

ry

COLDWATER CITY DIRECTORY
1929

BOOK
PAGE
OFFICE

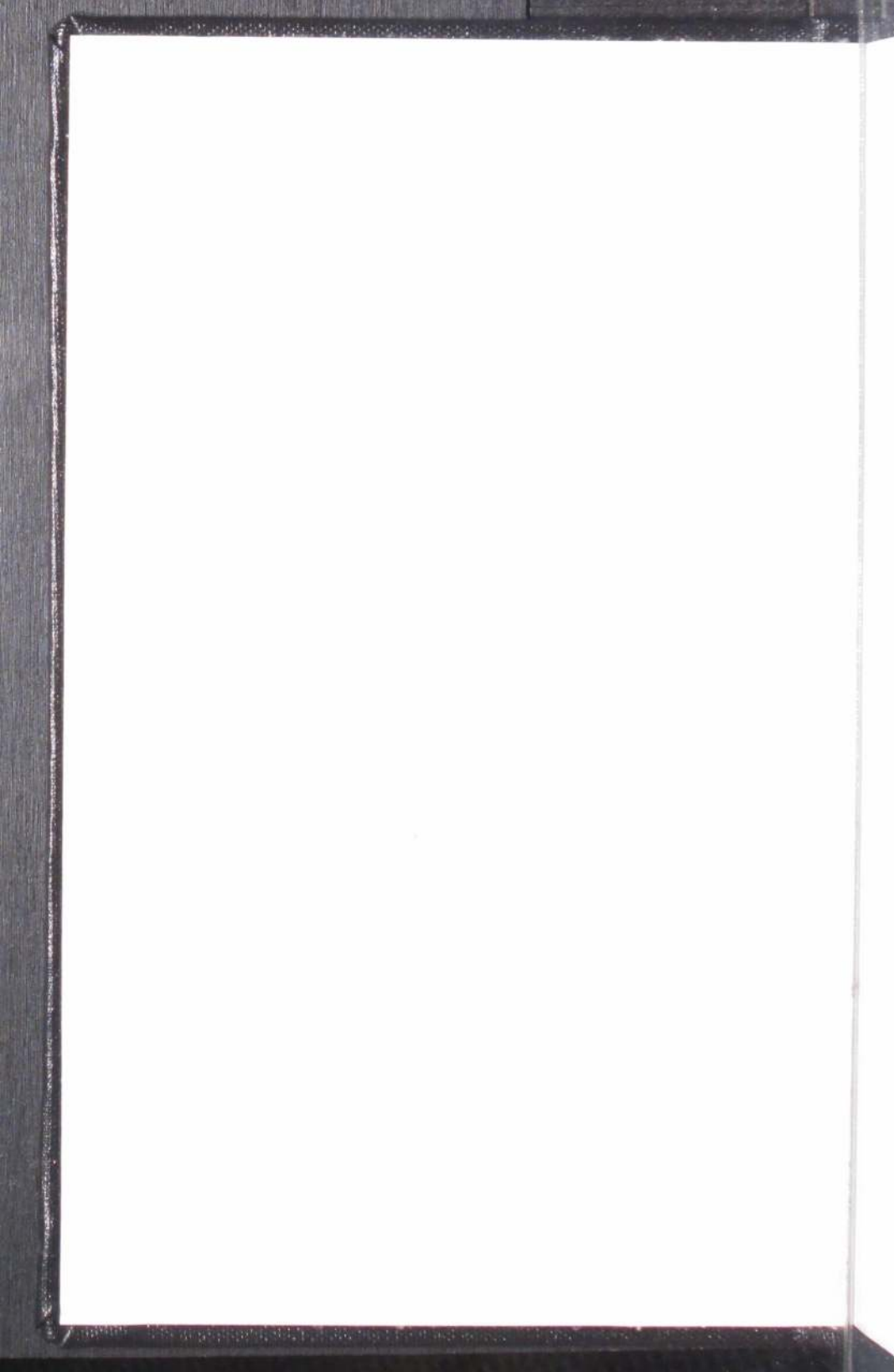

Holbrook Heritage

Not For Circulation

BRANCH DISTRICT LIBRARY/ HOLBROOK HERITAGE ROOM
10 EAST HIGHLAND STREET
COLDWATER MICHIGAN 49726

BRANCH DISTRICT LIBRARY
10 East Chicago Street
Coldwater, Michigan 49036

BRANCH COUNTY ABSTRACT OFFICE

MRS. W. E. HODGMAN,

Proprietor

MRS. MABEL F. SEALOCK,

Abstracter

ABSTRACTERS OF TITLES

Legal Papers of Every Kind Executed

HODGMAN INSURANCE AGENCY

7 West Chicago St. - Coldwater, Michigan

Economy Is Wealth

An Old Saying, but Just as True as Ever

DON'T Throw away that somewhat worn
Suit, Dress, or other Garment

TAKE IT TO THE CLEANER!

We Guarantee to make them ALMOST LIKE NEW. Money in it for you

HORACE L. BALCOM

Five Years' Experience **THE QUALITY CLEANER**

Number 13 North Monroe Street
Just North of City Directory Office

CLEANING PRESSING REPAIRING



C. A. CONOVER, 1911-12



F. G. SHARP, 1916, 1918



W. H. FRIEDRICH, 1917



A. B. WALKER, 1926-7



H. K. SNYDER, 1928



LEROY PALMER, 1924-5



S. W. GRUNER, 1919-20



E. D. LEGG, 1921-2-3

MAYORS OF GOLDWATER

(See also Page 43)

COLDWATER, MICHIGAN

Pictorial City Directory
And Year Book

JANUARY, 1929

W C BAILEY, PUBLISHER

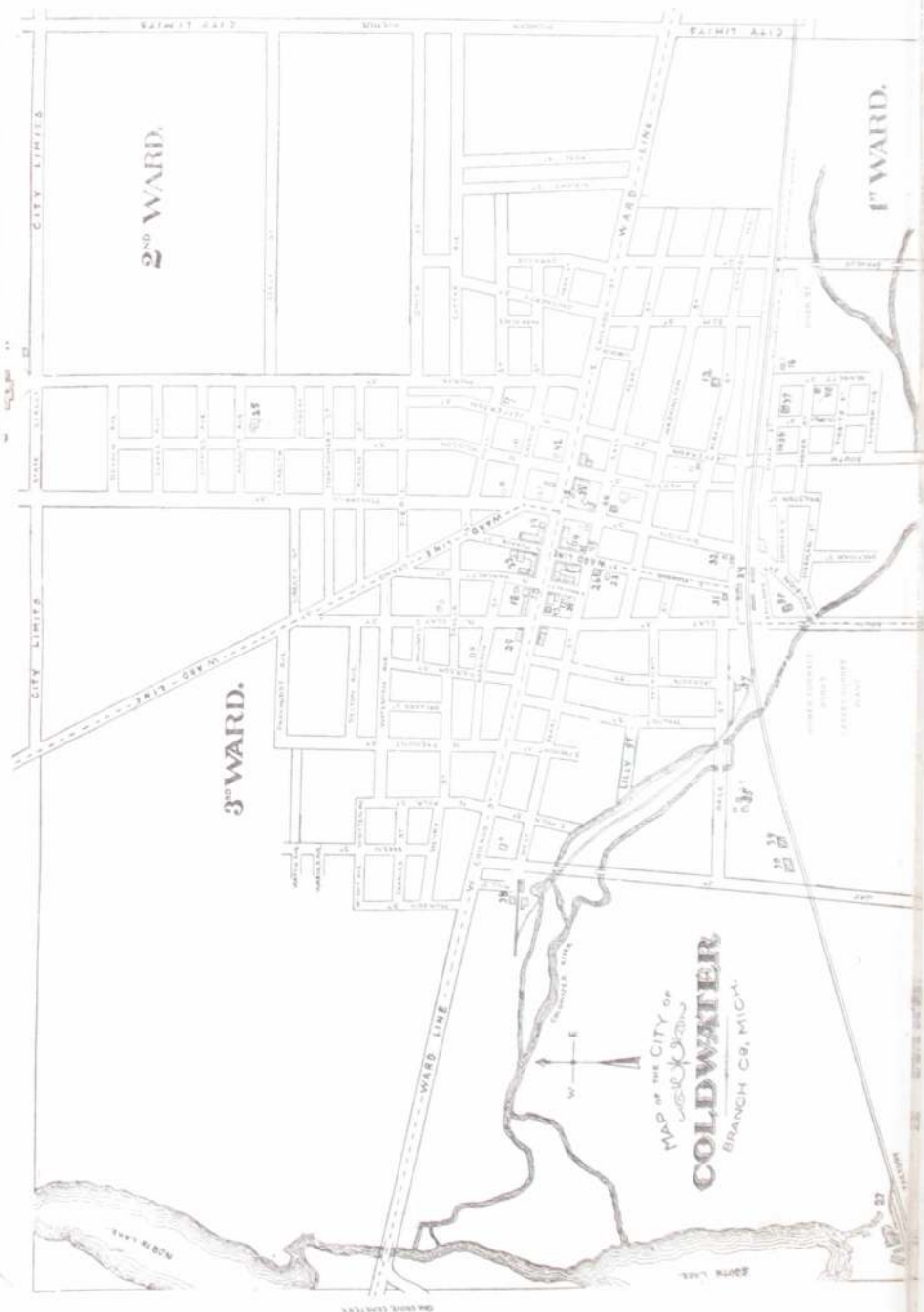

MAP OF THE CITY OF
COLDWATER
 BRANCH CO., MICH.



RELIABLE

SLOMAN & CO.
CLOTHES

PHONE 301

That looks
like what
we need



Yes Sir!
Pictures get the Business
*Designing, Illustrating,
Photo Retouching, Lettering and
Line or Halftone Engraving*

Christman Engraving Co.

62 W. State St.

BATTLE CREEK, MICHIGAN



OUR LARGE PLANT IS EQUIPPED FOR HANDLING ALL KINDS OF

Book and Catalog Printing

Loose Leaf Sheets and Permanently Bound Blank Books

BATTLE CREEK

Phone 4642 for Information or for a Representative

BRANCH COUNTY

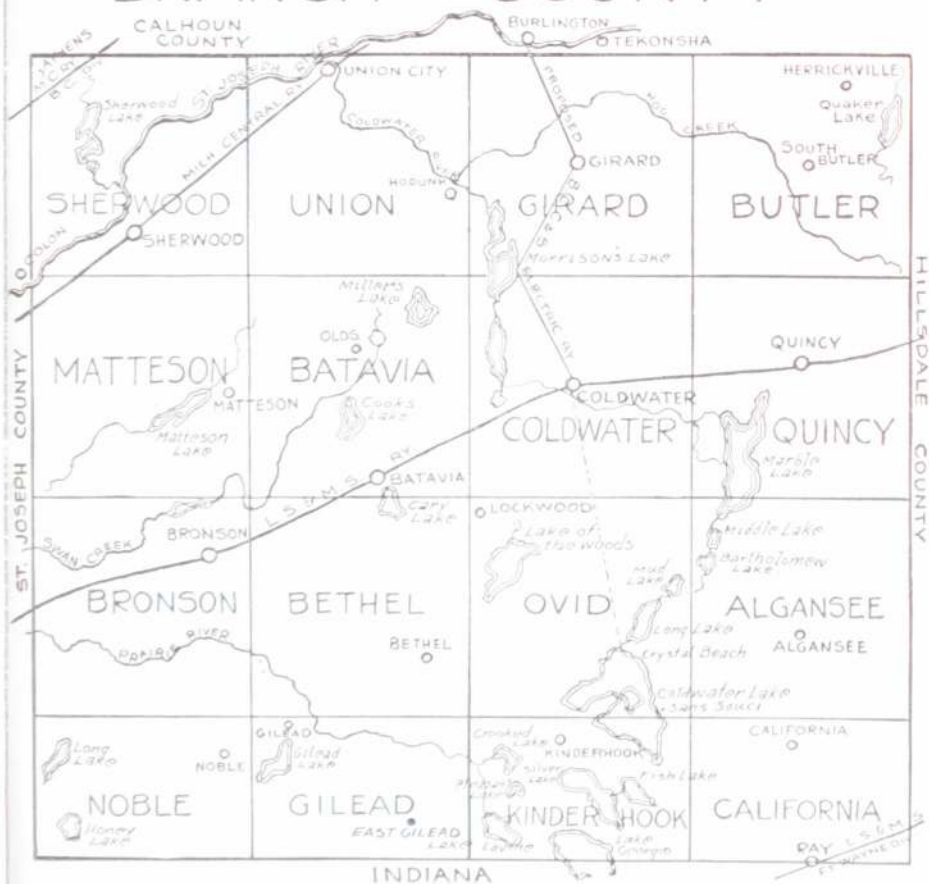

Coldwater Cleaning Dye Works

Successor to
Parker Dye Works



Our Motto: "You Must be Satisfied"

Phone 473

66 South Monroe Street



POLLOCK
Pleases
Particular
People

IN

Lumber
Building Materials
and Coal



Phones
125



CONCRETE FOR PERMANENCE
"WOLVERINE FOR CONCRETE"



QUALITY - SERVICE
CO-OPERATION

MANUFACTURED BY

WOLVERINE PORTLAND CEMENT CO.

Coldwater, Michigan

COLDWATER IN HISTORY

UST WHO were the earliest inhabitants of this locality no one assumes to say, although there appears to be evidence that the Mound Builders, perhaps descendants of the Aztecs, preceded the "noble red man." Be that as it may, it seems certain that the fierce and warlike Pottowattomie Indians were, as early as 1721, undisputed lords of the St. Joseph Valley, which included Branch County and Coldwater Prairie.

Previous to that, Fr. Marquette, the zealous French priest, had discovered the mouth of the St. Joseph River, in 1673; and in 1679 LaSalle built a fort there—only 75 miles from Coldwater, as the crow flies.

Until 1763 France held nominal rule over all the region from Quebec to New Orleans; but in that year, when a treaty of peace terminated a war between that country and England, the latter was given Canada and Michigan. It was in this year that the Pottowattomies massacred the garrison at St. Joseph.

At the close of the Revolutionary war England yielded Michigan to the United States, and in 1787 it became part of the Northwest Territory, which extended from the Ohio River to the St. Lawrence and from the Mississippi to Pennsylvania.

In 1796 the British surrendered Detroit and other posts to the United States, and Gov. St. Clair proclaimed the County of Wayne, which extended from the Cuyahoga River in Ohio to the Mississippi and northwest to Lake Superior, including of course the present County of Branch (then called the Township of Green) and the entire St. Joseph Valley. In 1800 this locality became a part of Indiana, but in 1805 the Territory of Michigan was formed, with Gen. Wm. Hull as governor.

In 1812 England again came into control of Michigan and secured the help of the Pottowattomies, who massacred the garrison at Fort Dearborn (now Chicago) and killed every American possible, helped by Tecumseh and his Shawnee braves, but at the close of the war the British of course abdicated.

Our predecessors here, the Pottowattomies, lost heart after the death of Tecumseh in 1813, concluding that it was a hopeless task to attempt to stem the tide of the coming whites, and never again gave serious trouble, though their presence here retarded settlement and caused pioneers to hasten on to localities less populous with Indians.

A very old geography, published in 1814, in possession of the publisher of this Directory, gives the white population of the entire state of Michigan as 4,762 at that time, 115 years ago; it is now about four millions.

It was in 1821 that Chief Topinabee and his people sold to the whites what is now Branch County and a vast area besides, though they still continued to occupy it as before, on reservations, one of which was six miles square, called Mikkesawbee, in Coldwater and Quincy Townships. However, they roamed everywhere, to hunt and fish as they chose, in a veritable red man's paradise; the woods abounded in deer, wild turkeys, pigeons, squirrels and other game, while the lakes and streams swarmed with fish. The deed conveying this land to the government was signed by Topinabee, followed by Wawenickemack, Mayoncheemon, Aichewmuckquee, and many others.

The present city of Coldwater occupies part of what was then a beautiful prairie, some three miles long from east to west and a mile or so wide. It

was dotted with oaks, with an occasional elm, while bordering it were magnificent forests of beech, maple, walnut, whitewood, elm, oak and other trees, interspersed with many streams and some ninety or more lakes, large and small, in what is now Branch County.

The following abstract of the noteworthy events of the past 100 years will be found valuable as a matter of reference:

1822—Joseph Godfrey established a trading post to barter with the Coldwater Prairie Indians. A little later one Marantette conducted another where Oak Grove Cemetery is now located.

1825—The government ordered a 100-foot highway made from Detroit to Chicago, but it proved far too expensive and was abandoned in favor of the old Indian trail through Coldwater (the present Chicago road), which explains the tortuous windings of that thoroughfare today, even though it has been considerably straightened during the 103 years that have passed.

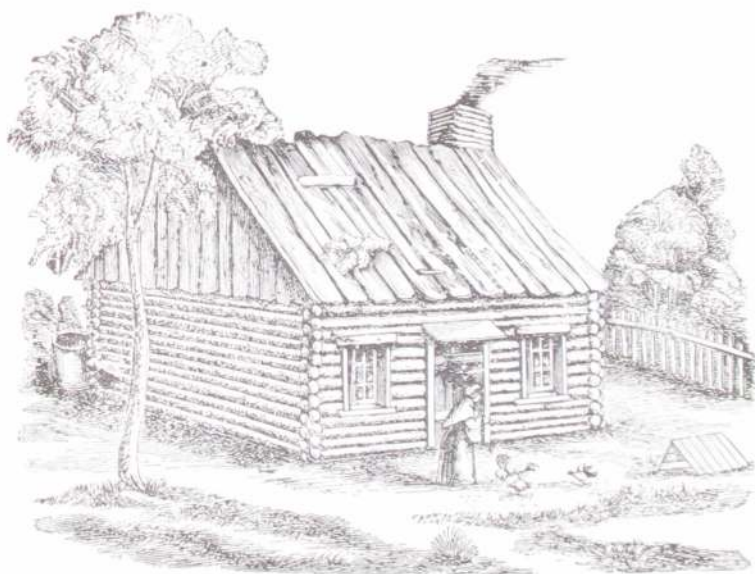

COLDWATER'S FIRST HOUSE

Of course a photograph was not possible in 1830, but the above engraving is no doubt a fairly accurate picture of the first house built in Coldwater—a log cabin erected by Hugh Campbell on the present site of the Masonic Temple.

1829—Branch County was laid out and so named by the Territorial Legislature; it was first attached to Lenawee County and later to St. Joseph. During this year A. F. Bolton bought a tract of land where Masonville was afterward located, east of the present cemetery bridge. The county was named in honor of John Branch, of North Carolina, President Jackson's Secretary of the Navy.

1830—Hugh Campbell erected the first (log) house on the present site of the Masonic Temple. The county had 50 whites at this time. Stages began running between Detroit and Chicago, supplanting the horseback mail service. Entire county tax, \$7.36.

1831—Allen Tibbits and Joseph Hanchett platted a village here, calling it Lyons; according to present streets it ran from Jefferson to Monroe and from

Church to Washington. In July Mr. Tibbits preached the first sermon here. A. F. Bolton erected the first frame building in the county, a hotel at Masonville; landlord, Harvey Warner. Branch was made the county seat in place of Masonville, which held that honor a few weeks; Branch then had one log house. Coldwater postoffice was at Masonville.

1832—Chicago road built. Oriental Hotel erected by John Morse. Peter Martin built a sawmill at the junction of Division and Clay Streets. Cynthia Gloyd taught the first school, with nine pupils. Silas A. Holbrook established the first store. M. E. Church founded by Rev. E. H. Pilcher, circuit rider, with five members: Allen Tibbits and wife, Joseph Hanchett and wife, and Amelia Harrison.

1833—The name of the town was changed to Coldwater, from the Indian "chuck-sey-ya-bish" or cold water. Branch County, as such, began its separate existence, March 1; it had previously been attached to St. Joseph County. First sheriff, Wm. McCarty; clerk, Wales Adams; treasurer and register of deeds, Seth Dunham; probate judge, Peter Martin.

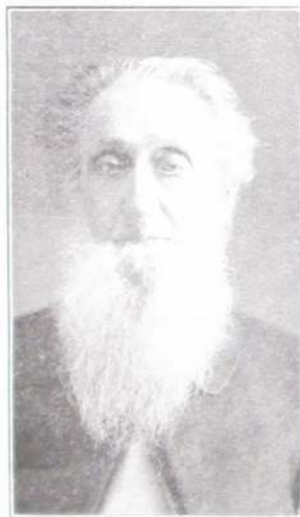

ALLEN TIBBITS

One of Coldwater's earliest settlers, located here in 1831. He preached the first sermon ever delivered here. With Joseph Hanchett he platted the village; gave away a great deal of real estate, conducted the American Hotel, and became famous as a lecturer. Mr. Tibbits died Dec. 12, 1891, at the age of 87.

1834—The "old red schoolhouse" was erected at the corner of Pearl and Hudson Streets.

1835—The village of Masonville was platted on the east bank of the Coldwater River and aspired to be the county seat again. Here Roland Root and Wabskoee Marsh bartered with the Indians. Coldwater Baptist Church organized with sixteen members.

1836—Methodists built a church.

1837—The village was incorporated, the first "town meeting" being held on the 7th of April of that year; the population of the entire township was 900. Branch County had 4,016 people, about as many as the entire state 23 years earlier. Francis Smith, Thos. Daugherty and Wm. B. Sprague erected a

mill on the present site of the "A" mill; it was burned in 1858 and rebuilt in 1859. Dr. J. P. Alger at this time found 33 taverns between Quincy and Sturgis, indicating the tremendous westward emigration through here at that time. A terrible year for malarial troubles; one historian declares that 32 out of 140 people of the little village died that fall. The curse was said to be the Clay Street milldam, built in 1832. A body of angry citizens destroyed it. July 18, Coldwater's first newspaper, the *Observer*, was issued. It became the *News*, then the *Democrat*, whose existence ended when as the outcome of a row among the owners the office was "piled." Presbyterian Church organized with sixteen members. Log court-house and jail (30 feet square) built at Branch, the county seat. Michigan was admitted to the Union as a state.

1838—Extremely hard times, caused by "wildcat" inflation. Bounty on wolves, \$5 each.

1839—Schoolhouse erected at the corner of Pearl and Clay Streets. A county poor-farm was purchased at Branch; present county farm purchased April 1, 1861. Kakotomo murdered Sauaquett, the Pottowattomie chief.

1840—The last of the Pottowattomie Indians, except a few stragglers, were removed to the far west.

1841—Albert Chandler founded the *Coldwater Sentinel*. Total county vote, 1,915.

1842—March 1, Coldwater became the permanent county seat, supplanting the village of Branch and blasting Masonville's hopes. July 4, Grand double celebration. Sunday-school and "old way."

1844—Prof. Sweet organized Coldwater's first band. The Baptists built a church where the Old Bank building now stands; it is the present Gage building, 30-32 South Monroe Street. The Presbyterians also erected a house of worship, where the Farmers' Mutual building is now located; it was sold in 1868 to the Lutherans and moved to its present location on South Jefferson Street. Benjamin H. Parker of Batavia was killed by John White, who mistook him for a deer, those animals, with wolves, bears, etc., being still plentiful.

1845—One Robinson was robbed of \$1,500 in gold and silver in a Coldwater tavern.

1846—The first jail (in Coldwater) was erected. Spring election voted against liquor selling. Nov. 30, American Hotel burned. Henry Lambert, a machinist, fell heir to \$670,000.

1847—The county voted to build a brick court-house; majority, 27, the same figure by which the proposition to build the present one was carried, 40 years later. In this year (1847) a Masonic lodge was established and the Coldwater Guards were organized with S. T. F. Bullard captain; also the Branch County Agricultural Society, with L. D. Crippen president, Wm. B. Sprague vice-president, F. V. Smith secretary, and Geo. A. Coo treasurer. The "old white schoolhouse" was erected on the present site of the Washington school, also a steam flouring-mill on the corner of Jefferson and Pearl Streets.

1848—First brick court-house erected, also a \$500 poorhouse. St. Mark's Episcopal Church founded.

1849—July 4, Large quantity of cloth stolen from E. Butterworth's hulling mill, near the river. Nov. 6, Telegraph line reached here. St. Charles' Catholic Church founded.

1850—June 10, County treasurer's office robbed of \$1,400. Dec. 10, First railroad train reached here. Wesleyan Church established with six members.

1851—County's horse fame began with A. C. Fisk's purchase of Green Mountain Black Hawk for \$1,500; later he sold Mambrino Chief for \$12,000. March 1, Six stores, the Eagle Hotel and several other buildings burned; loss \$15,000. Nov. 17, School commenced in the brick (or Third Ward) schoolhouse with L. R. Austin principal. Nov. 22, Eight stores and one dwelling burned; loss, \$12,000. These two fires consumed half the business section. The town had 379 houses.

1852—Feb. 27, Lewis Rolland hung himself in jail. Oct. 7-8, First county fair held. Wesleyan Church erected.

1853—Dr. J. B. Gully opened a "water cure" sanitarium at the corner of West Chicago and Mill Streets.

1854—March 21. Another disastrous fire caused the Village Board to prohibit the erection of frame buildings from Clay Street to the parks. Oak Grove Cemetery was established.

1855—Southern Michigan Hotel built—"finest in Michigan." It occupied the site of the old Eagle Hotel, burned in 1851.

1856—Aug. 26. First fire company organized, with Clinton B. Fisk as foreman. "Excelsior" hand engine put into use.

1857—Corner-stone of the old Episcopal Church laid; completed in 1862; rebuilt and enlarged in 1899.

1859—June 7. The Catholic Church was blown up with gunpowder.

1860—Present Catholic Church erected (remodeled later). Sept. 8. Capt. "Jack" Wilson, aged 38, went down in Lake Michigan with his ship, the Lady Elgin, and 300 passengers; his body was recovered and now lies in Oak Grove Cemetery.



DR. DAVID C. POWERS.

Was elected Mayor of Coldwater in 1867, again in 1868, and a third time in 1879. He was a man universally beloved. During the Civil War he served as a surgeon in the Union army. Dr. Powers died Nov. 4, 1887, at the age of 65. He came here as a young M. D. in 1855; in time acquired a very lucrative practice, and for many years resided in what is now the Bon-Ami Club.

1861—Feb. 28. Coldwater became an incorporated city. Fort Sumter was fired upon April 11, and on the 29th Capt. Ebenezer Butterworth and 145 of his Zouave Cadets left for war; the Coldwater Light Artillery (afterward called Loomis' Battery) left April 30 with six brass cannon and 120 men, only 40 of whom returned three years later. May 1. Many Coldwater men enlisted in the First Michigan Infantry; Capt. Ebenezer Butterworth was wounded, July 21, at Bull Run and died in a Rebel hospital Aug. 17. St. Paul's Lutheran Church organized. Old Central schoolhouse erected.

1861-5—Many Coldwater men (and boys) leaving from time to time to serve in the Federal ranks; according to the records the number from Branch County reached over 2,700; of whom about 500 were from this city; over 3,000 horses were bought here for use in the Federal service.

1863—Sept. 19. Capt. George W. VanPelt was killed at the battle of Chickamauga.

1864—Jan. 1. The famous "cold New Year;" mercury stood 32° below zero. April 20. L. D. Crippen died. April 22. F. V. Smith and William G. Moore founded the Union Sentinel. May 15. Col. H. C. Gilbert mortally wounded and 120 of his regiment lost in three charges at the battle of Resaca. On Lincoln's call for 500,000 more soldiers, Coldwater paid \$300 bounty, the state \$100 and the government \$300 to each man. Sept. 19. The Coldwater female seminary was opened. Spiritualist Church built; now the Elks' Temple.

1865—Jan. 9. Five business buildings burned. Feb. 3. Mrs. Thos. Swaffield suicided. March 12. Several more stores burned; loss, \$12,000. S. M. Seely made \$1,500,000 in oil speculation. May 24. County jail burned. July 1. Cold-

water National Bank opened and Coldwater became a money order postoffice. July 4, Grand celebration and soldiers' welcome home.

1866—January 4, Dr. Henry B. Stillman died, aged 52. February, People in the northern part of the city driven to second story of their homes by flood. March, Dr. A. D. Angel bought Hope Chapel (the Spiritualist Church) for \$8,000 to convert it into a hospital. Aug. 23, Present Baptist Church dedicated. Severe drought; two months without rain. Oct. 16, Squirrel hunt held; 23 hunters brought in 723 squirrels, Jerry Hall killing 72. Nov. 3, Geo. O. Brown and Mrs. Eben O. Leach were both murdered near the corner of East Chicago and Daugherty Streets by the latter's husband, who was later sent to Jackson prison for life.

1867—Jan. 3, German Benevolent Society founded. May 5, First Y. M. C. A. organized. June 5, Stevens' wheelbarrow factory burned; loss, \$10,000. A hundred new buildings were erected, and the city "almost" got a street railway. Fourth Ward school building erected. Sept. 5, The oil mill commenced business, using flax. Dec. 24, Geo. Kappler's brewery burned with \$7,000 loss; also Quigley's livery barn, loss \$8,000.

1868—May 30, Memorial Day first observed; J. H. McGowan, orator. J. S. Conover's business college flourished for several years about this time.

1869—Jan. 26, Present Methodist Church dedicated. March 26, Gen. Davis Smith died, aged 69. June 21, City bought 95 acres, including present "new" cemetery, for \$6,500. Oct. 12, Present Presbyterian Church dedicated. Oct. 20, Lieut. Gov. Coe and James B. Crippen died. Dec. 13, Ladies' Library Association formed, forerunner of the present free public library.

1870—Feb. 8, Cigarmakers' Union organized. April 5, Government sent \$3,320.73 here to be given members of the Fourth Michigan Cavalry for helping capture Jeff Davis. June 21, Wm. Morseman and Horatio Larrabee killed by the cars. July 2, Kennedy's brewery burned; loss \$6,000. Sept. 12, Marshall & Coldwater Railroad Company organized. Oct. 8, Lewis art gallery opened, on account of which Coldwater became an excursion center for 25 years.

1871—Feb. 7, Work commenced on Mansfield, Coldwater & Lake Michigan Railroad. March 28, Brown's Savings Bank closed with heavy loss to depositors. April 1, County voted not to build a new jail. July 11, Contract let for building of Marshall & Coldwater Railroad. Aug., Coldwater Light Guard organized with Geo. H. Turner captain. Aug. 10, Two incendiary fires burned S. M. Seely's barn, N. Rosenbaum's clothing store and Tripp's photograph gallery; loss, \$38,000. Oct., Isaac Aiden's flouring mill burned.

1872—Aug. 26, Homer Wright killed by falling from a locomotive. Sept. 1, City bought its first steam fire engine. Sept. 4, Gen. C. O. Loomis died; the remains were burned a few days later in a railroad car. Oct. 3, Sherman House burned. Nov. 30, Mansfield road practically ready for the rails; Marshall & Coldwater Railroad partly graded.

1873—Jan. 29, Mercury 31° below zero. June 20, John Smith shot Deputy Sheriff Jason Culp, almost fatally. Aug. 1, Mrs. Stephen Adamzak burned to death while kindling a fire with oil. Aug. 20, Wm. A. Jackson's handle factory burned; loss, \$5,000. Mansfield Railroad pronounced dead; cost the county \$200,000. Artemas Allen died, aged 73. Dec. 22, Wesley Sherman was drowned at the Narrows.

1874—April 1, Stevens' wheelbarrow factory burned again; loss \$12,000. April 8, State Public School opened. April 18, Boiler in Stevens' reopened factory exploded, killing Isaac Stevens and John Hudson. Nov. 3, County voted to build new jail. Nov. 4, Incendiary fire burned \$6,000 worth of heading at Calkins' factory, then just established.

1875—March 18, State School hospital burned.

1876—Jan., Union revival services, conducted by Revs. Jones, Cogshall and Lowry, resulted in 162 professed conversions. June 25, Lieut. Henry Harrington was killed in the Custer massacre. July 23, English sparrows introduced by Capt. Mansfield and Geo. Firth. Aug. 1, Nine Coldwater people, participants in a Baptist Sunday-school picnic, were drowned in Baw Beese Lake; the lost were G. A. Taylor, Mrs. John Moser, Mrs. Thornton and daughter Cora, Mary and Libbie Cunningham, Randall Blackman, Alice Hayes, Mary Keeley; the saved, G. N. Ingram, wife and daughter Carrie, G.

B. Phinney, Mrs. J. Alger, Ella Cunningham, Clifford VanEvery. Aug. 16, Bowen & McGowan's bank failed; liabilities, \$90,000; assets, \$31,000.

1877—Jan. 23, Stephen C. Rose died, aged 60. March 10, Fire at present site of Osborn's gallery burned the "old white schoolhouse" and other structures; loss, \$5,000. June 11, C. A. Woodward & Co.'s dry goods store burned; loss, \$11,500. Sept. 12, Mrs. Margaret Bair killed by the cars. Sept. 27, John Chandler died, aged 60.

1878—March 21, Coldwater Grange organized with H. B. George, master and J. G. Parkhurst lecturer. April 30, Eli Gilmore caught in the act of setting fire to C. W. Johnson's cooper shop—the fifth and last of his jobs; sentenced to prison for ten years. June 7, Butter sold at 4 to 6 cents. June 29, Chas. B. F. Bennett was gored to death by a bull. Oct. 17, Dr. J. H. Beech died, aged 59. Nov. 22, Dr. Rufus Kibbe died, aged 71.

1879—Feb. 23, Robt. F. Mockridge died, aged 59. Albert L. Porter died, aged 71. April 7, Rev. Israel Cogshall died, aged 58. April 22, "Coldwater owes not a cent and has money in the treasury." Great temperance revival conducted by M. L. Hallenbeck. Aug. 16, Dr. Geo. K. Smith died, aged 48. Oct. 23, Four fishermen caught seven bushels of fish from Coldwater River.



PHINEAS P. NICHOLS

The sixth man to serve as Mayor of this city, was elected in 1869. He was a physician by profession and practiced medicine in Coldwater for some years previous to 1860, but gave up that vocation to become County Register of Deeds; he later conducted the Abstract office for many years. Dr. Nichols died April 16, 1866, aged 74.

1880—June 1, Ella Raymond drowned in a cistern. June 11, First bicycle in Coldwater. July, City bought gravel pit "to last 50 years;" it did last 15. Sept. 19, Melvin Joyce drowned in the river near the cemetery. Nov. 29, The Stevens wheelbarrow factory burned a third time; loss, \$25,000. Dec. 24, Harry Kibbe was killed, being run over by a load of wood.

1881—Jan. 26, Alonzo Munyon frozen to death in North Dakota. Feb. 10, North part of city flooded. May 21, Conrad Adams, aged 12, killed by the cars. June 15, Three incendiary fires; six days later, Armory Hall, Gray's icehouse and barn. July 2, C. B. Peckham and wife celebrated their 70th wedding anniversary. July 9, Seely's Hall partially burned by incendiary. Sept. 1, T. C. Etheridge died, aged 59. Sept. 7, Hon. A. J. Foster died, aged 49. Sept. 8, Body of Thomas Green found hanging in a tree; had been there 26 days. Dec. 8, Several firemen arrested for incendiarism. Confession implicated Fire Chief H. J. Drake and a number of other firemen; the latter confessed and served prison sentences, but Drake was acquitted after a lengthy and very expensive trial. Dec. 12, Frank Wheeler murdered his wife and suicided. Dec. 23, Dr. S. S. Cutter died, aged 62.

1882—June 26, David Hurst was drowned in Coldwater Lake. Sept. 21, Tibbits opera house opened. Bell telephone exchange began business. Oct. 7, "New" postoffice opened for its nearly 28 years' use. Cutter factory founded. Nov. 5, B. C. Webb died, aged 75. Nov. 22, New Armory Hall opened; used over 35 years.

1883—Feb. 6, Fine skating all over the county on snow crust. July 18,

Coldwater National Bank robbed at noon of the Lewis \$10,000 jewels. Aug. 1. Kate Catlin, authoress, died, aged 26. Dec. 29, Capt. Mortimer Mansfield died, aged 55. New Lake Shore depot completed.

1884—March 14, D. S. Harrington died, aged 81. May 4, Y. M. C. A. organized. May 29, I. O. O. F. Hall dedicated. Aug. 18, Ex-Mayor H. C. Lewis died, aged 64. Nov. 15, B. F. Whitnall failed for \$50,000.

1885—Jan. 10, J. S. Conover & Son lost \$5,000 printing outfit in depot fire at Nashville, Tenn. Feb. 10, Thirty below zero and all roads blockaded by snow. March 15, Aaron Bagley died, aged 93. Aug. 11, Roland Root died, aged 72. July 22, Joe Howard pleaded guilty to the charge of robbing the Coldwater National Bank two years previous; sentenced to Jackson for five years. July 25, Henry Ray died, aged 58. July 26, Six inches of rain fell in one hour. Aug. 6, Chas. Culver, aged 21, killed by the cars. Sept. 5, Hon. Chas. Upton died, aged 64. Nov. 26, Coldwater Grange Hall dedicated. Nov. 9, \$5,000 fire in road cart factory.

1886—Jan. 3, Edwin H. Dunks died, aged 80. March 8, Benton T. Russell killed by falling down a stairway. April 5, Proposition to build a new court-house defeated by 899. Aug. 31, Slight earthquake. Oct. 27, Frederick V. Smith died, aged 96. Dec. 26, Harris & Harlow's furniture factory burned; loss, \$11,000. Dec. 29, Public library building dedicated; cost, \$10,000; a gift from Hon. E. R. Clarke. B. S. Tibbits built a mammoth toboggan slide.

1887—April 4, Court-house proposition carried; old building torn down in August, also "Old Brick" schoolhouse. April 26, Thos. Johnson killed Geo. W. Gordonier, attempted to kill Mrs. Gordonier, his former wife, then suicided. June 14, Gas well boring commenced. June 30, The cottage-at-the-lake idea began with a few small ones at Templar Beach, Morrison's Lake, the organizers being ten members of Jacobs Commandery. July 11, Wm. Carl, aged 60, killed by the cars. July 16, Road cart factory burned; loss, \$25,000. Sept. 28, Roy Teater killed at the fair by a board thrown from a saw. Nov. 4, Dr. D. C. Powers died, aged 65. Dec. 19, Branch County adopted "local option" by 2,592.

1888—April 11, Rev. Joe Weber's revival meeting closed; 300 conversions. The Scutanawbequon began running between Pilot Knob and Tibbits Park. B. S. Tibbits was owner, George Eggleston engineer, and Leroy Butler pilot. June 14, The Johnson coeprage works burned; loss, \$11,000. July 8, New courthouse first occupied. Sept. 8, Electric street lighting begun by a private company; became property of the city about three years later. Dec. 15, Buelman's livery barn burned; loss, \$6,000.

1889—Jan. 15, Harvey Warner died, aged 80; came here in 1830. Feb. 2, Adolbert Bryan killed by a bull. May 29, Dr. Geo. L. Whitford died, aged 57. July 13, W. I. Lyman's table factory burned; loss, \$6,500. Nov. 2, Dr. C. S. Tucker died, aged 81. Dec. 30, Ex-Mayor George Starr died, aged 51.

1890—Jan. 19, Central school building burned; loss, \$30,000. Feb. 21, Coldwater Road Cart Company failed for \$95,000. March 5, P. H. Crippen died, aged 81. April 19, Henry Milnes died, aged 72. May 5, City voted to install waterworks to cost \$70,000. July 9, Gen. Clinton B. Fisk died, aged 63. Aug. 28, Road cart factory wrecked by hurricane. Oct. 31, Col. O. H. Moore died, aged 65. Dec. 30, Mrs. Polly Jump died, aged 102; was married four times.

1891—Feb. 23, John Williams killed in runaway accident. March 20, John T. Gilbert died, aged 85. March 26, Calkins' stove mill burned; loss, \$8,000. April 22, Daniel Ferguson died, aged 93. April 28, Abram V. Hunt died, aged 95. May 11, Levi W. Lee died, aged 70. July, New Central school building completed; E. B. Saxton contractor, at \$34,800. Dec. 12, Allen Tibbits died, aged 87.

1892—Jan. 11, L. B. Titus died, aged 80. Jan. 14, E. G. Fuller died, aged 80. Feb. 19, County voted "dry" by 898. March 3, Coldwater National Bank robbed of about \$60,000 in cash and bonds. May 5, Leslie Linendoll, aged 7, drowned near the A mill. May 22, Robt. M. Wilder died, aged 69. June 1, Free city mail delivery began. Sept. 25, S. H. Moulton died, aged 77.

1893—July 31, Wheat sold at 50c per bushel. Sept. 16, Jas. A. McCarty died, aged 78. Chicago world's fair attendance from here, 2,800. Nov. 6, Geo.

Canrike was killed by falling from a scaffold. Dec. 30, Mrs. D. A. Merrill robbed of \$155 and house fired.

1894—March 13, Ex-Mayor Justin Lawyer died, aged 70. Legrand Gowdy died, aged 66. May 19, Snowstorm; the mercury dropped fifty degrees— from 84 to 34. July 8, James Robinson murdered by Alton A. Misener. July 25, County Sunday-school rally; 7,000 present. Aug. 29, Eleven bands attended tournament here. Sept. 8, Jerome W. Bristol killed by falling into a well. Nov. 1, Loren VanValkenburgh died, aged 84.

1895—Feb. 22, Royal A. Ide suicided. May 8, Mrs. David B. Dennis (formerly Mrs. H. C. Lewis) died, aged 69. May 18, Lewis art collection removed to Ann Arbor. May 24, Mrs. Emma E. Barlow suicided. Wesleyan Church remodeled and rededicated. Oct. 30, Slight earthquake. Dec. 10, J. S. Wolcott died, aged 61. Dec. 16, The Daily Reporter first appeared.

1896—Feb. 4, L. B. Johnson died, aged 60. Feb. 19, Judge David Thompson died, aged 73. March 19, A. S. Glessner died, aged 89. March 30, Fire damaged the cutter factory \$10,000. Sept. 25, A. T. Lauphere died, aged 62.



HENRY C. LEWIS

Was in his day probably Coldwater's wealthiest man. He collected the famous Lewis Art Gallery, one of the greatest in America, which he bequeathed to Michigan University at his death, the city of Coldwater having declined it as a gift. He was chosen Mayor in 1874, also long served as president of the Coldwater Nat'l Bank. Mr. Lewis died in 1884 at the age of 64.

1897—July 31, B. L. Webb died, aged 82. Sept. 11, Adelbert G. Bender, aged 21, drowned at Toledo. Sept., Forty-fourth and last county fair held, the county voting down by 2,043 majority; in April, 1898, the proposition to assist the Agricultural Society financially as provided by law. Oct. 22, Mrs. Bernetty Woodard died, aged 102. Nov. 8, Tappan shoe factory commenced business; capital stock, \$40,000. Oct. 24, Dr. Wm. B. Sprague died, aged 100. Dec. 27, Electric railway franchise granted to Condon & Duncan.

1898—Jan. 13, A. V. Vanderheyden died, aged 96. April 26, Coldwater Light Guards left for Spanish war. June 10, Wm. A. Coombs died, aged 58. June 27, D. B. Purinton died, aged 69. July 2, Cement Company organized with \$2,500,000 capital. Aug. 4, Benj. E. Rolph, aged 22, died at Fernandina, Florida, the first Spanish war victim; second, Wilder Higgins, aged 17, Aug. 31. Sept. 6-9, First street fair. Sept. 20, Street paving commenced. Nov. 4, Mrs. Jas. Canfield burned to death by explosion of stove blacking. Nov. 6, Cement works began making cement.

1899—Jan. 2, 50,000-gallon crude oil tank at cement factory exploded; two men severely injured. Jan. 12, Wm. A. Coombs Milling Co. organized with \$100,000 paid up capital. Jan. 13, J. C. McClanahan's residence burned; loss, \$8,000. Aug. 24, B. S. Tibbits died, aged 58; Oct. 16, S. M. Seely died at 73.

1900—Jan. 21, Nathan Reed died, aged 83; was married seven times. March 29, Samuel Pollock died, aged 68. May 31, Coldwater adopted standard time. June 19, James Dunbar killed in machinery of cement factory dredge. June 26, Hon. N. P. Loveridge died, aged 74. July 19, David Boyce died, aged 80. Sept. 1, First rural mail delivery out of Coldwater; Seward Cleveland carrier. Sept. 7, Edwin R. Clarke died, aged 72. Oct. 14, Dr. L. C. Marsh died, aged 79. Dec. 7, John D. Wood died, aged 83.

1901—Jan. 20, R. J. Hurt died, aged 80. Jan. 25, John Roberts died, aged 83. Jan. 28, Mrs. Julia Wolf, aged 80, killed by falling down stairs. Feb. 17, Mrs. Chas. Carpenter died, aged 46. March 6, Fire at Calkins & Co.'s plant did \$9,000 damage. June 15, Anthony Henning died, aged 72. Aug. 20, Dr. T. J. Turner died, aged 72.

1902—Jan. 14, Elijah C. Branch died, aged 77. Feb. 24, Dr. James M. Long died, aged 73. March 16, Treat & Son's warehouse burned; loss, \$10,000. March 24, A. B. Dickinson died, aged 70. March 26, D. H. Davis died, aged 84. April 3, Charles T. Gilbert died, aged 58. April 11, Ex-Mayor David B. Dennis died, aged 83. April 15, J. E. Allen died, aged 78. April 16, Mrs. Kate Green died, aged 112. April 29, C. V. L. Kibbe died, aged 67. June 14, Geo. W. Stevenson died, aged 90. July 23, James B. Pearce died, aged 72. Sept. 7, Barrett Palmatier killed while hunting. Sept. 15, Judge D. N. Green died, aged 79. Oct. 16, Rev. Peter Zeller died. Nov. 23, Mary Reilly run over by carriage and killed. Dec. 25, Mrs. J. S. Conover died, aged 61.

1903—Jan. 16, Ideal Fixture Co.'s factory damaged \$7,000 by fire. Coal famine; factories closed. March 3, Harvey Haynes died, aged 86. April 5, J. S. Conover died, aged 62. April 20, Ralph Withington was killed in the Union City cement works. April 21, Dr. C. H. Woodcox died, aged 60. July 26, Wm. H. Allen died, aged 78. Sept. 1, C. D. Randall died, aged 72. Oct. 9, Stenographer Jas. King fell dead in the court room. Oct. 22, Ebenezer Hyde died, aged 93. Nov. 27, Albert Chandler died, aged 89. Nov. 30, Lewis A. Thompson died, aged 95.

1904—Feb. 7, North part of city flooded again. April, Wolverine (now Michigan Associated) Telephone Co. commenced business here. April 18, Dr. L. P. Alger died, aged 81. June 17, Johnson Cooperage Co. lost \$5,000 by fire. Sept. 18, Thos. W. Dickinson died, aged 89. Nov. 20, Wallace Trostel killed by the cars. Dec. 20, Christopher Coffman died, aged 98.

1905—Feb. 1, B. R. Moore died, aged 68. Feb. 12, Dr. W. L. Andrews died, aged 94. Feb. 17, Rev. H. P. Collin resigned Presbyterian pastorate, after over 20 years' service. March 18, Ex-Gov. Cyrus G. Luce died, aged 81. April 13, Dr. H. B. Townsend died, aged 87. May 18, New city charter became law. June 8, Herbert Styles struck and killed by a locomotive. June 13, J. B. Hellenberg died, aged 71. July 2, Leroy Butler killed by the cars. July 12, John Murphy died, aged 75. July 31, Ex-Mayor S. B. Kitchel died, aged 64. Aug. 28, J. H. D. Warren died, aged 82. Oct. 15, Ex-Mayor B. H. Calkins died, aged 65. Dec. 10, Trunk lines of sanitary sewer system finished. Dec. 17, Ralph and Ray Rejya drowned in North Lake.

1906—Feb. 22, Maccabee Hall dedicated. March 29, Uri Blodgett died, aged 85. April 5, L. D. Halsted died, aged 89; resided here 70 years. April 15-16, Mr. and Mrs. R. C. Sawdey died. May 6, Gen. J. G. Parkhurst died, aged 82. May 26, Mrs. Kimball Parrish died, aged 80; had resided here 70 years. May 31, Alex Kerr died, aged 80. June 16, John Anderson killed in a saloon row. June 28, Kimball Parrish died, aged 88; resided here 70 years. Aug. Sept. 2, Free Methodist Church dedicated. Oct. 22, Robt. Milnes died, aged 58. Dec. 21, Prosper C. Johnson died, aged 68.

1907—February 9, Carroll Brothers' store burned, with a loss of \$10,000. February 19, Ebenezer B. Saxton died, aged 74. April 10, John Gresley died, aged 64. April 14, Dr. William Wilson died, aged 59. June 9, Fr. Korst died; he was rector of St. Charles Church 33 years previous to 1900. June 26, J. H. VanAken died, aged 80; resided here 71 years. July 4, Bessie Munton killed by the cars. Aug. 9, Mrs. Louisa J. Wilder died, aged 84; resided here 78 years. Sept. 21, H. H. Fliandermeyer died, aged 71; merchant here over 50 years. Sept. 27, J. F. Pratt died, aged 78. Oct. 28, A. J. Aldrich died, aged 65. Oct. 31, Chas. H. Milnes died, aged 65.

1908—Jan. 14, Rev. Wm. T. Lowry, former Baptist pastor, died, aged 67. Jan. 9, Vernon L. Nettleton suicided after attempting to murder his sister. Jan. 18, J. S. Barber died, aged 84. Jan. 25, Mrs. L. D. Halsted burned to death. March 5, Mrs. Jane Cunningham, aged 65, killed by falling down stairs. March 5-9, North part of town flooded again. April, Mrs. E. O. Lanphere willed St. Mark's Church \$5,000; in the fall of 1907 Mrs. Margaret Langdell left this church \$10,000. April 7, Dr. S. H. Clizbe died, aged 65. April 25, Elks' carnival cleared \$6,400. May 5, A. R. Burrows died, aged 81. July

2, Italian murdered west of Lake Shore yards. Aug. 1, Fire back of S. M. Hotel; loss, \$9,000. Sept. 3, Mrs. Mary E. Daugherty died, aged 76; she was the first white child born in Coldwater. Oct. 6, Israel Cory died, aged 94. Nov., Latter Day Saints' Church completed. Dec. 4, John T. Starr died, aged 47.

1900—March 19, Harlow Williams died, aged 82; resident of the county 73 years. March 28, The body of Sidney Brown, aged 67, was found in North Lake. April 5, Local option carried in Branch County by 581. April 16, Dr. P. P. Nichols died, aged 74. June 9, Arthur J. Piercedied, aged 52. June 22, Corner-stone of the new postoffice building laid. Nov. 19, Mrs. Cornelius Finney, aged 50, killed by falling downstairs.

1910—Jan. 14, Six convictions, in the Circuit Court, of violating the local option law; fines aggregated \$290 and 194 days' imprisonment. Feb. 15, Lafayette M. Bassett died, aged 78. Feb. 26, Close of a run of 82 days' sleighing. May 13, Garber A. Nichols died, aged 59. May 16, New postoffice building occupied and opened to the public. May 17, Jay M. See, a lad 17 years-old, killed by the caving in of an abandoned well from which he was taking brick. June 6, Mrs. Henry C. Bailey died, aged 72. June 12, Robert G. Chandler, aged 71, burned to death. July 21, Dr. George Ferguson died, aged 83. Aug. 5, Frank Carpenter killed by a fall from a scaffold at the "A" mill. Sept. 27, John W. Ives, aged 76, killed by falling through a floor in Bideiman's livery barn.



JOHN R. CHAMPION

One of Coldwater's ablest lawyers for half a century, was first elected Mayor in 1874, again in 1875, and once more in 1880. During the Civil War he served as a Union soldier. He died at the age of 83 on the 17th of June, 1916.

1911—Feb. 19, Vanderhoof place sold to city as site for new armory for Company A; price, \$4,000. March 8, Mrs. Caroline M. Lawyer found dead in bed; she left the Methodist Church \$10,000. April 16, R. A. Hall died, aged 98. April 17, Isaac Vanderhoof died, aged 89. May 28, George Jaskowink drowned by falling into the river from the Cement Co. tug. June 29, Branch County Chautauque opened for its first session. July 4, Mercury 102°. July 27, Arthur Cunningham killed by being run over by an automobile. July 28, Wm. Hurst died, aged 70. Aug. 6, Bradford Colorless died, aged 80; he had resided here 75 years. Aug. 23, Dr. Leon A. Warsabo died, aged 93. Oct. 8, St. Charles parochial school dedicated. Oct. 25, Mrs. Roland Root died, aged 89; resided here 77 years. Nov. 12, Mrs. Richard Hurst shot her husband dead.

1912—Jan. 1, Mrs. Clinton B. Fisk died, aged 79. Jan. 2-16, Mercury 1 to 15 below zero every night but one. Feb. 1, Geo. Mansell died, aged 87; was in business here 46 years. Feb. 5, Mrs. Jos. E. Hutchinson burned to death by the explosion of a can of kerosene oil while kindling a fire. March 5, Mrs. D. C. Powers died, aged 81. April 1, Branch County voted by 1146 to remain under local option; three years ago, 581; Coldwater "dry" by 26; three years ago "wet" by 41. May 2, City Council appointed first park and recreation commissioners, and purchased the old "C" mill site of about 75 acres on the Coldwater River. July 7, Josiah Dingmon killed by Lake Shore train while riding his bicycle on the track. July 29, Warehouse of Wolverine Portland Cement Co. burned; loss, \$75,000; insurance, \$20,000. July 29, Benj. F. Rolph crushed to death by the wheels of an ice wagon. Aug. 3,

Mercury stood at 39°, coolest point of a cool summer. Sept. 26, James R. Dickey died, aged 65. Oct. 8, Salvatore Amato killed at cement factory by being wound around a swiftly moving shaft. Oct. 22, Geo. W. Kellogg, aged 21, killed in the Warner coal shaft east of town. Oct. 26, Harry F. Bailey died, aged 38. Dec. 23, Ives G. Miles died, aged 83. Dec. 28, Gen. Frank D. Newberry died, aged 72.

1913—Jan. 27, Mrs. H. J. Woodward died, aged 81. July 3, Thirty-year franchise granted to Battle Creek, Coldwater & Southern Ry. July 4, Helen Phillips, aged 17, drowned while bathing in Palmer Lake. July 25, Co. A left for Upper Peninsula to assist in quelling labor riots. July 27, Mercury 103°; the summer of 1913 was one of the hottest and driest on record. July 28, Body of Justin A. Dunham, who had disappeared four years before, found in a marsh near Tekonsha. Sept. 4, New electric street lights in business section turned on. Oct. 6, E. R. Clarke & Co.'s three-story double store collapsed, a foundation wall giving way; loss, \$20,000; occupants escaped unhurt. Dec. 17, Mrs. S. W. Driggs died, aged 80; had resided here 75 years. Dec. 25, Henry C. Simons died, aged 69.

1914—Jan. 10, W. H. McCort's store burglarized; loss, about \$1,000 worth of silks. Feb. 24, Sister Julian (Miss Hanley) died, as the result of falling down a stairway. March 22, Wm. King died, aged 88. April 6, County fair proposition snowed under in the county by 1,367. April 10, Nell Merrill died, aged 61. April 18, Mercury stood at 96° in the shade; April 20, only 30°, with snow. May 21, Hon. Albert A. Dorrance died, aged 87; he was one of the founders of the Republican party "under the oaks" at Jackson. May 26, Henry C. Bailey died, aged 82. July 4, Grand celebration; 15,000 out-of-town people here. Aug. 22, Horace Kitchel bought the Courier, consolidating it with the Reporter. Sept. 9, Y. M. C. A. building sold to Masons for temple. First asphalt pavement, Marshall and South Monroe streets. Sept. 22, Ezekiah Sweet died, aged 74. Oct. 26-31, Masonic fair; receipts \$5,000. Nov. 6, Libby, McNeill & Libby's plant completed. Nov. 18, Wallace E. Wright died, aged 69.

1915—Jan. 1, Southern Michigan Telephone Co. bought up the Bell Company. March 16, Charles H. Newell died, aged 60. April 16, Benjamin R. Ferguson died, aged 90. June 24, Emilio Mancini was murdered near the cement factory. Aug. 6, Chelsea Wilmarth, aged 21, gored to death by a bull. Aug. 14, Mrs. F. J. Dunks died, aged 74. Aug. 27, Mercury 40°; the summer of 1915 was one of the most remarkable on record for coolness and rainfall. Sept. 22, County Clerk Roy G. Moore died, aged 32. Oct. 18, Bon Ami Club opened their new club house. Laundry building at the State-Public School burned; loss \$6,000. Nov. 15, St. Mark's parish house completed and opened. Nov. 20, John A. Kerr died, aged 64. Dec. 23, Harvey D. Miller died, aged 93. Dec. 31, Geo. W. Whitehead died; he was born here 79 years ago.

1916—Jan. 1, Chas. N. Legg died, aged 69. Jan. 15, Alfred Milnes died, aged 71. Feb. 13, Newlin revival services closed; 529 "bit the sawdust trail." March 22, Thunder-and-lightning snowstorm and blizzard; March 23, "gentle spring" 6° above zero. April 25, Horace J. Woodward, in business here 59 years, died, aged 89. April 29, Robert Swaffield died, aged 83. June 17, John R. Champion died, aged 83. Aug. 16, Alfred E. Pearce died, aged 49. Sept. 7, C. D. Warner died, aged 76. Sept. 30, John Deabler was killed by the overturning of an automobile. Oct. 30, Roland Holmes was killed by the skidding of his automobile. Princess Manufacturing Co. commenced work.

1917—Jan. 3, Mrs. Sophia Upson Pratt died, aged 86. Jan. 24, Henry C. Whitley, aged 78, died from burns sustained in his home. Feb. 15, Company A returned home; they had left for the Mexican border June 24. March 13-24, Schools, churches, lodges, etc. closed on account of diphtheria. Apr. 6, War on Germany declared. May 6, First Sunday movies. June 7, High School 50th annual commencement; 51 graduates. June 19, Albert J. Dorrance died, aged 60. City purchased \$3,475 fire truck. July 5, Mrs. Cecelia B. Bingham, aged 88, killed by being run over by an automobile. July 18, Demonstration for Company A; crowd, 20,000; proceeds for Company A, \$1,684; cornerstone for new \$45,000 armory laid. July 20, First draft of men for German war. July 24, Company A mustered into United States service. Aug. 7, Mrs. L. E. Rose died, aged 70. Aug. 17, Willis E. Hodgman died, aged 45. Sept. 12, Sheriff George W. Ralston was shot dead by Frank VanTassel, who was later in the night killed in his house by a volley from a posse. Elmer J. Allen

died, aged 52. Dec. 10, Chas. W. Mannerow died, aged 71. Dec. 22, William T. Doll, aged ten, rescued Greta Randerson from drowning in the Coldwater River, but himself perished under the ice.

1918—Jan. 3, Amariah G. Stevens died, aged 83. Jan. 18-22, Factories closed on account of nation-wide fuel shortage. Jan. 30, Glenn Mason killed by a falling tree. Feb. 11, Judge John B. Slapman died, aged 85. Feb. 14, Wm. Abbott committed suicide. June 19, Frank L. Parker was crushed to death in a printing press. July 2, Vaiden C. Bordner murdered. July 15, Robert Sherburn killed by the overturning of his automobile. July 31, S-Sgt. Clyde Chinfelter was the first Coldwater soldier killed in the German war. Sept. 24, Mrs. G. W. Harding died, aged 69. Oct. 2, Edward R. Root died, aged 67. Oct. 13, Mrs. Eliza Pearce died, aged 87. Oct. 20, Mrs. Sarah L. Legg died, aged 94. Nov. 13, Ianthis D. Miner died, aged 89. Dec. 2, County Drain Commissioner Eli D. Tift was killed in his automobile by a passenger train. Dec. 10, Assistant Postmaster Hal D. Crippen died, aged 50.

1919—Jan. 24, David A. Merrill died, aged 86. March 9, Wm. Sharp died, aged 91. March 31, Ensign Harold A. Robinson, 31, was killed in a seaplane collision at Pensacola, Fla. April 20, Edward F. Roy died, aged 67. May 23, Company A returned from world war. May 26, Elijah Ball died, aged 82. June 23, Louis Sloman died, aged 71. Aug. 6, Chas. H. Dickinson, 64, died, his



DR. STEPHEN S. CUTTER

Who began the practice of medicine in Coldwater in 1848, was a genial soul, of whom it was said that his humorous stories helped his patients as much as his pills and powders. He was elected Mayor in 1876, and died Dec. 23, 1881, at the age of 62.

death following those of his wife and son Homer within a year. Aug. 11, Horatio N. Bidelman died, aged 83. Oct. 6, Harold Crawford, 18, was killed by the accidental discharge of his shotgun. Oct. 15, Alfred C. Sutherland died, aged 53.

1920—Jan. 5, Production commenced at the Homer furnace plant. Jan. 13, Mrs. Leonora Stansell died, aged 90. Feb. 13, Mrs. Thos. S. Osborn died, aged 74. Feb. 18, Theo. M. Olson and Haven E. Cisar were killed by a New York Central train at Batavia. Feb. 19, Ball & Son's planing-mill damaged \$7,000 by fire. March 28, Destructive cyclone south of city caused \$150,000 damage and deaths of Wm. Doubt and a Mr. Perkins. There were scores of buildings destroyed. Apr. 3, Mrs. Amanda Lane died, aged 88. Apr. 13, C. A. Spaulding died, aged 80. May 10, Mrs. Richard S. Biddle suicided. May 20, First air-ship delivery of goods here; Lee Bros. were the consignees. July 15, VanAken block \$55,000 fire, heaviest loss in history of city. July 18, Lawrence Chapman drowned at the Narrows. Oct. 7, Z. G. Osborn died, aged 87. Oct. 20, Andrew Kerr died, aged 62. Nov. 8, Christopher Spofford killed while hunting. Nov. 28, Dr. W. H. Baldwin was found dead in his office. Nov. 30, Dr. Frank G. Legg died, aged 96. Dec. 1, Mrs. Harriet Swaffield died, aged 77. Dec. 2, Roy Johnson accidentally killed by shotgun discharge.

1921—Jan. 10, Mrs. Minerva Holden died, aged 90. April 7, Farmers selling potatoes in Coldwater at 20 cents per bushel. May 1, Lincoln school building damaged \$20,000 by fire started by two young boys; firemen were seven hours subduing it. May 4, Mrs. E. D. Luedders died, aged 70. May 30, Chauncey R. Youngs, 22, suicided. June 9, High school graduated 57. June 20, Lucius M. Wing, former mayor and prominent financially, died; his

was born here Feb. 27, 1840. June 26, The Armory was damaged about \$20,000 by fire, supposedly of incendiary origin. July 4, Big celebration; crowd estimated at 25,000. Sept. 11, John Boyer crushed to death in heavy gear wheels at the cement factory. Sept. 23, The Carle and Phelps cottages burned at Morrison's Lake with about \$8,000 loss. Nov. 4, Mrs. W. H. Kelsey burned to death. Nov. 14, Maj. Geo. H. Turner died, aged 82. Nov. 22, City purchased a \$10,050 fire truck. Nov. 23, Mrs. A. C. Burdick died; she was born here 75 years ago. Nov. 27, Ebenezer Post, died, aged 84. Dec. 1, Mrs. J. H. Sackett died, aged 65.

1922 - Jan. 27, Horace Kitchel died, aged 46. Feb. 13, Mrs. Sarah J. Pollock died, aged 76. April 19, Rev. J. C. Robinson died, aged 86. May 12, Charles T. Cornwell died, aged 100 years and 8 months. July 23, Samuel F. Smith suicided by cutting his throat; he was 67 years of age. Aug. 17, Big farmers' county picnic held in Coldwater; crowd estimated at 15,000. Oct. 13, Herman D. Keller killed by an overturning automobile in Florida. His age was 67. Oct. 18, Second vote on proposition to erect new \$140,000 school building: Yes, 502; No, 342. Oct. 22, Mrs. Frank F. McFort died, aged 49. Oct. 28, Burt E. Barlow suicided in Washington, D. C.; he was 42. Nov. 6, Wade Memorial Hospital opened. Nov. 15, Ory Odren, 48, suicided by hanging himself. Nov. 19, Mrs. Dr. Andrews died, aged 77. Nov. 21, Contractor W. H. Friedrich broke ground for the new high school building. Dec. 14, Thomas S. Osborn died, aged 77.

1923 - Jan. 8, Albert A. Sherman died, aged 81. March 3, Mercury 62 in the shade, a record breaker for this date; 16 days later mercury stood at zero. George W. Harding died, aged 78. March 21, Clarence L. Olds died, aged 79. March 22, Hon. Milo D. Campbell died, aged 71. Apr. 15, Rev. Henry P. Collin died, aged nearly 80; he was pastor of the Presbyterian Church over 26 years, commencing in 1878. Apr. 23, Wm. M. Jackson, 53, was killed by falling from the roof of a barn. May 7, Walter Gordon electrocuted by a live wire. May 21, Frank N. Williams died, aged 55. May 22, James Scott Wacford died, aged 100. June 7, High School graduated 81. June 9, Henry C. Clark died, aged 89. June 13, Edwin Mansell died, aged 75. July 14, Destructive tornado visited the city. July 17, Rev. R. A. Wright died, aged 63. Aug. 6, O. W. Hoyt died, aged 91. Nov. 17, Mrs. Roy Birch shot her husband twice, nearly fatally, and suicided. Dec. 12, Dr. Fred H. Harris died, aged 48. Dec. 30, Aaron D. Milhan died, aged 81. During 1923 four wedded couples died: N. A. Reynolds, L. W. McCartney, S. P. Swain, A. M. Kysor and their wives.

1924 - Jan. 13, Herbert A. Close died, aged 74. Jan. 23, Mrs. Agnes Gibson died in the house where she was born in 1845. Jan. 25, Robert J. Hamilton died, aged 66. March 17, Mrs. W. H. Mimes died, aged 49. April 10, Ernest D. Lucidens, in business here 47 years, died, aged 78. May 4, Eldred Memorial Christian Church dedicated. May 5, Ex-Mayor Frank G. Sharp died, aged 68. June 19, H. Emery Wenge, 37, died of burns received in an explosion of oil. July 21, Samuel Knuss died, aged 83. Aug. 31, Bartlett M. Fletcher died, aged 89; he had lived here 70 years. Samuel E. Brewer died; he was born here in 1839. Sept. 8, Mrs. Anne Donnelly died, aged 98. Oct. 16-18, Merchants' fair. Nov. 27, Champion Brass Works heavily damaged by fire. Nov. 29, County Treasurer Dottie Dickey Kimball died, aged 45.

1925 - Jan. 17, Mrs. J. B. Shipman died, aged 79. Jan. 25, Harry R. Saunders died, aged 63. Feb. 26, Judson B. Branch died, aged 71; he was in business here 50 years. March 25, Thomas Rhodes, famous drummer for over sixty years, died, aged 79. April 4, Ida D. Bennett, 71, suicided. April 15, Fred W. Moore died, aged 58. May 26, Mercury 90°; May 23, 29° snow. June 11, High school graduated 99. Aug. 2, Mark J. VanAken died, aged 63. Sept. 4, Geo. W. Klock died, aged 79. Oct. 31, Mercury 14°. Dec. 2, Dr. B. R. Ferguson died, aged 71. Dec. 3, Lydia Ketchum killed by an automobile. Dec. 15, Patrick Leavy and Bessie Denbroek killed in an overturned automobile. Dec. 28, Frederick J. Dunks died, aged 90.

1926 - Feb. 2, Adolmer Page, 20, was robbed of \$20 and murdered. Feb. 6, Capt. Edwin E. Lewis died, aged 87. Feb. 7, Dr. Fred Sherman died, aged 68. March 31, Thomas J. Nixon died, aged 82. Rev. Clinton S. Barnhart died, aged 83; his wife, 79, died five days later. April 17, Frank A. Brown died, aged 67. April 20, Dr. Newton Baldwin died, aged 74. July 1, City electric service extended to the Narrows, Country Club and Morrison's Lake. July 17, Frank W. Sawley died, aged 73. July 18, Charles W. Bennett died, aged 88.

Aug. 25, Mrs. Emilio A. Carleton died, aged 90. Sept. 12, Fr. Jas. P. Welsh closed his work as rector of St. Charles Catholic Church; he was succeeded, Oct. 23, by Fr. Edward P. Stanton. Sept. 19, Frank F. McCort died, aged 56. Oct. 10, Marian Davis, 17, killed in an automobile collision. Oct. 19, Wreck causing \$100,000 loss in the New York Central yards.

1927—Jan. 16, Edson S. Taylor died, aged 74. Jan. 31, Mrs. D. C. Allen died, aged 74. Feb. 24, Mrs. F. H. Flandermeyer died, aged 45. March 2, Morris G. Clarke died, aged 72. Michigan Associated bought S. M. Telephone Co. March 26, Mrs. E. D. Legg died, aged 59. May 4, Mrs. H. P. Collin died, aged 88. May 5, Mrs. H. F. Lee died, aged 50. June 30, Clarence S. Vincent died, aged 96. July 3, Peter Fisher drowned after rescuing Beryl Butcher from the river. July 15, Mrs. Sarah M. Saunders died, aged 91. Aug. 7, Eugene M. Swaffield died, aged 67. Aug. 18, Carl V. Peterson was killed by falling from a railway train in Nevada. Aug. 29, Mrs. Sarah Moore died, aged 87. Sept. 25, R. J. Hall killed in an automobile collision. Oct.



THE TABERNACLE CHOIR

This great body of singers, numbering over 100 of Coldwater's best vocalists, was an important factor in the Newlin evangelistic meetings of January and February, 1916. A mammoth temporary structure was erected on the lot opposite the M. E. Church, and here some 529 "hit the sawdust trail." Old residents will recall, in this connection, the "great revival of 1876," conducted as union services by Rees, Jones, Cogshall and Lowry of the Presbyterian, Methodist and Baptist Churches.

12, Mrs. Nellie Osborn's store robbed of goods valued at \$3,000. Oct. 28, Ray R. Bailey died, aged 61. Nov. 6, Mrs. D. H. Wood died, aged 77. Nov. 10, Shoe Factory, financially wrecked late in 1926, resumed operations under M. T. Shaw management. Nov. 25, Jay H. Osborn died, aged 63. Nov. 27, Chas. Norton died, aged 97. Dec. 10, Clinton L. Ball died, aged 75. Dec. 20, The Coldwater Brass Company commenced operations. Dec. 23, Arthur W. Dorris and Nellie B. Spade married. Dec. 26, Margaret E. Strong and John W. Wolcott married. Dec. 27, Mrs. Abram Greenwood died, aged 78. Dec. 30, Mrs. Mary Keith died, aged 83. Dec. 31, Rolland Malarney died, aged 35. Harold McNaughton and Georgia Reed married.

1928—Jan. 1, Mr. and Mrs. S. J. Foy celebrated their golden wedding anniversary. Jan. 2, Mrs. B. B. Gorman died, aged 71. Jan. 4, Mrs. Geo. D.

June died, aged 80. Jan. 5, Daniel E. Cary and Leona Harvey married. Jan. 6, Daniel Danner died, aged 76. Jan. 7, Neil Smith died, aged 57; also Jas. A. Nims, 48. Jan. 10, Mrs. Estelle Potter died, aged 78. Jan. 11, Benj. S. Wilcox died, aged 84; also C. E. Blood, 74. Elsie Palmer and Dr. S. R. Lee married. Jan. 13, Eugene Patch died, aged 75. Jan. 16, Mrs. Wm. F. Young died, aged 53. Jan. 24, Mrs. Mary Fowler and L. C. Palmateer married. Jan. 26, Mrs. Albert Leaf died, aged 63. Jan. 27, Central States Utilities Co. (Gas Co.) sold to National Gas & Electric Corporation, this plant with others being known as the National Utilities Company of Michigan. During 1928 a very fine modern plant was erected, costing \$140,000. Jan. 28, Mrs. Geo. W. Everett died, aged 77. Jan. 31, Frederick Karl Feuchter died, aged 43.

Feb. 1, Mrs. Nellie Perk died, aged 65. Feb. 3, Mrs. B. L. VanAken died, aged 63. Feb. 4, Mrs. Lottie A. Wilson died, aged 80. Mr. and Mrs. Martin Moog celebrated their golden wedding anniversary. Feb. 6, Darwin W. Marsh died, aged 63. Feb. 7, Edward Starr died, aged 66. Feb. 8, Mrs. Eva

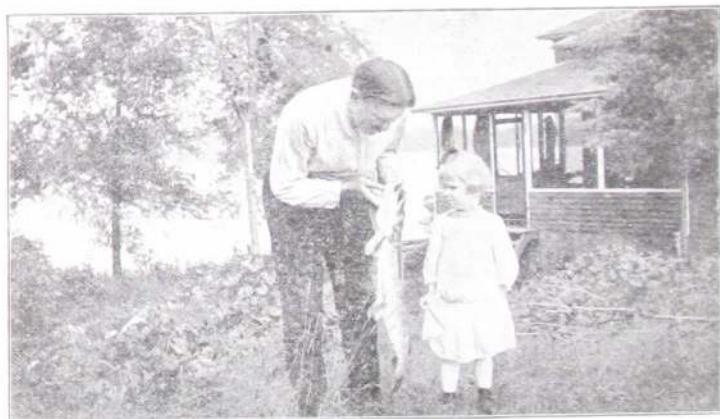

GOOD FISHING AROUND HERE

From time immemorial this locality has been famous for its fine fishing. During the year 1928 the Izaak Walton League established a large pond for the propagation of fish for Branch County's ninety lakes. It is located west of Union City, adjacent to the village electric dam, on the Saint Joseph River.

Rose died, aged 75. Feb. 11, Cordala R. Doty died, aged 82. Feb. 15, Mrs. Frank Miner died, aged 56. Wava Fern Parker and Frank W. Mueller married. Feb. 19, Mrs. Dimmis O. Clark died, aged 64; also Geo. D. White, 69. Feb. 22, Old "B" mill burned. Built in 1867 by Justin Lawyer, John S. Youngs, Stephen C. Rose and Lester E. Rose to produce oil from flax, it had been used as a flouring-mill for over half a century, but had stood idle since 1926. Mrs. Susannah Raymond died, aged 91. Feb. 28, Dorothy Fletcher and Glen Bechtel married. Feb. 29, Harlow H. Raymond died, aged 9.

March 4, Chas. J. Kessler died, aged 66. March 5, Mrs. Amelia Frith died, aged 75. March 7, Mrs. Oak Warford died, aged 75. March 10, James B. Mintling died, aged 71. March 11, Frank McEgan died, aged 62. March 19, Elmer Binn died, aged 63. March 24, Clyde Strong and Delcie Church married; also Marjorie L. Corless and Leonard E. Glass, Philip L. Wing died, aged 59; also Mrs. Mary Tomlinson, 75. March 25, J. C. Donnel and Neva Moore married; also Harold Livensparger and Dorothy Gratz. March 27, Mrs. Margaret M. Eaton died, aged 75. March 28, Wm. C. Behnke Sr. died, aged 78. March 31, Blanch Cary and Harold Gary married; also Mrs. Myra Austin and Frank A. Clouse.

April 2, City election—a landslide for the Young Men's Democratic ticket; Howard K. Snyder defeated W. G. Cowell for mayor, Max A. Oids defeated W. H. King for city clerk, and Norman G. Kohl defeated Howard E. Lees for city treasurer; only Chas. L. Keep, Republican candidate for justice of the peace, defeated Louis Sitter, the Democratic candidate; ward offices about equally divided. April 3, Minnie L. Thompson and W. Thomas Burr married. April 4, Audra Parrish and George Gardner married. Ralph G. Myers died, aged 35. April 5, Mrs. Milton Schuette died, aged 26. April 7, Frank L. Earley and Mrs. Ella Kraus married; also Zilphia Zeller and Bert B. King, Joseph Metcalf and Mrs. Addie Snyder. April 12, Chas. R. Thompson died, aged 89. April 14, Elizabeth Woodward and Milton W. Heath married. A. B. Hemingway died, aged 76. April 15, Wm. L. Bricker died, aged 88. April 17, Madison B. Downs died, aged 81. April 19, John W. McGinness and Laura Eno married. April 24, Cassius C. Taylor died, aged 73. April 26, Mrs. John Vogel died, aged 76; also Phebe Smith, 88. April 29, John F. Godden died, aged 62. Rolene L. Bower and Howard Garman married.

May 1, Mrs. Anna Gould died, aged 88. May 6, Mr. and Mrs. Otis B. Cox celebrated their 65th wedding anniversary. May 8, Anna Squires died, aged 44. May 10, Lemuel W. Ward and Vera Ashbaugh married. Harriet E. Morford died, aged 70. May 11, Mrs. Hubert M. Green, 33, killed in auto-

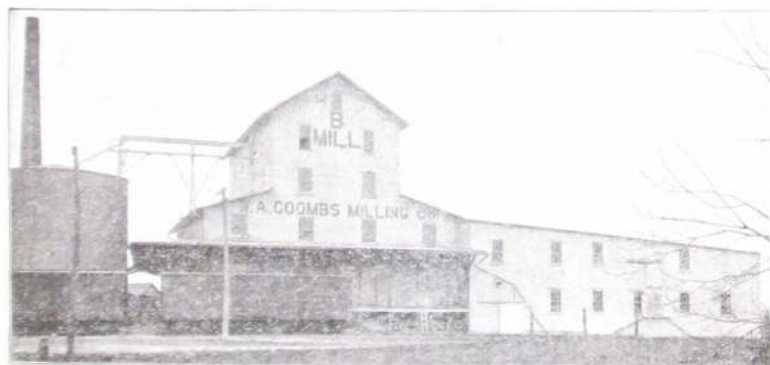

THE OLD "B" MILL

Built in 1907, this old mill had stood as a landmark for over sixty years, until burned by fire of unknown origin on the night of February 22, 1928.

bile collision. May 12, Home of John Walker badly damaged by fire. Lesola Donihue and Clarence Clark married. May 14, Chas. F. Hamilton resigned the superintendency of the city schools; John T. Symons, principal for many years, succeeded him. May 19, Vernon I. Treat died, aged 53. Ithen Young and Paul Bingley married. May 20, Mrs. Ida E. Willis died, aged 69. May 21, Tracy B. Morgan, 38, and Elmore D. Whitney, 23, telephone linemen, were killed by crossed wires. May 23, Louise Tattie married in China to Dr. Chik Kwang Hsieh of Peking. Chas. Wheeler died, aged 78; also Mrs. Ada Fern, 72. Mrs. Eva Makyes and Earl D. Gould married. May 24, Mrs. C. W. Brownell died, aged 59. May 27, Reuben Cole died, aged 80.

June 2, Mrs. L. W. Zeller died, aged 63. Loy M. Musser and Hugh L. Snyder married. June 4, Mrs. Hattie Nicholson died, aged 82; also Mrs. Geo. Bauman, 50. June 7, John C. Smith died, aged 71. High school graduated 94—a grand total of 1,676 since 1903. June 8, Mrs. Ellen L. Myers died, aged 75. June 9, Mrs. W. B. Wilcox died, aged 76. June 11, Marjorie E. Baggerly and Horace L. Balcom married. June 14, Walter Garman and Mrs. Nellie Sims married. June 17, Alice H. Laffer and Lloyd Hill married; also Pauline Brainard and A. C. Adams. Mrs. Ellen R. Darling died, aged 76. June 18,

Mrs. Frances W. Ransom died, aged 83. June 22, Dema Drake and Henry Evans married. June 21, Viva M. Dubendorf and Clifford E. Beem married. June 23, Leta B. Dubendorf and Leonard A. Pugh married. June 25, L. E. Garrett died, aged 73. Margaret Lyon and Dr. Samuel Randall married. June 26, Mrs. Sarah E. Cosper died, aged 81. June 27, Harry L. VanDusen and Gladys E. Clavette married; also Harriette Post and Frank Hall, Marian Olmstead and Dean Holmes. June 28, Cyrenus B. Schrontz died, aged 83. June 29, Mrs. Cora B. Williams died, aged 69.

July 3, Mr. and Mrs. Andrew Vandenburg celebrated their golden wedding anniversary. July 4, Edward Cunningham fatally injured in automobile accident. July 6, Edward C. Holway died, aged 71. July 7, Mrs. Mary Morris and I. E. Gresley married. Eugene Waffle died, aged 55. July 8, Aed Nash and Catherine Buys married. July 10, George Mosher died, aged 59. July 16, Ervin J. Anderson and Carol M. Berkey married. July 17, Mary Pettit and Henry Dove married. July 18, William E. Hunt died, aged 80. July 21, Clarke building sold to Otis Pierce for \$90,000. July 23, Mrs. Loring E. Keyes died, aged 71. July 24, Jesse D. Payne, in business here forty years, died, aged 71; also Mrs. Kenneth Thayer, 25. July 30, Willis Wayne Johnson and Margaret L. Ellis married; also Alvarado Dale Shoemaker and Martelle E. Ellis.



CHARLES UPSON

Born in Connecticut in 1821, Mr. Upson came to Coldwater in 1856 and became a law partner with Lieut. Gov. Coe. He was elected President of the village in 1859 and Mayor of the city in 1877. He died at the age of 64 on the 5th of September, 1885.

Aug. 3, Marie Ryan and John Scott married. Mrs. Rebecca Blake died, aged 83. Aug. 4, Winifred Kibbe and Arthur Balfour married; also Lena M. Rice and Deway F. Claar, Marjorie E. Rice and Charles M. Zeluff. Aug. 6, Fred Butterworth and Irene Falk married; also Lueille Clark (aged 13) and Fabian Spade. Aug. 8, Mrs. Jennie Bassett died, aged 88. Aug. 9-10, County fair. Aug. 11, Ruth Wilbur and Ralph Shivel married. Aug. 12, Wm. E. Pray died, aged 64. Aug. 13, Mrs. Geo. Stauder died, aged 69. Mrs. Margaret Morey presented ten acres at Grand St. and Parkhurst Ave. to the city as a public park. Aug. 14, Harriet Parker and Lincoln Maier married. Aug. 19, Mrs. B. F. Hoyt died, aged 48. Aug. 20, Elmo G. Garlough and Helen D. Slater married. Aug. 21, Ella Garrett and Judson Lockwood married. Aug. 27, Edith Moog and Marion Boley married. Aug. 29, Mrs. Olive Hall and Ivan E. Flanders married. Aug. 30, Pauline Killinger and Geo. C. Ivey married. Aug. 31, John L. Curtis died, aged 75.

Sept. 1, Robert Ryan and Florence McIntyre married. Sept. 3, Wilma A. Gust and Clayton J. Fillmore married. Sept. 13, Mrs. Pearl Bussing and B. D. French married. Sept. 14, Mrs. Rial W. Swift died, aged 61. Stanley Sperbeck, infant son of Roy Sperbeck, died from eating poison tablets. Mrs. Anna G. Williams died, aged 80. Sept. 15, Leslie A. Poightel died, aged 51. Helen M. McConkey and Leverit B. Smith married; also Lois E. Ostrom and Kenneth H. Swain. Sept. 18, Ivan Golden and Bertha Hammons married. Charles C. Fox, of the firm of Fox & Mitchell, died, aged 51. The Coldwater National Bank acquired the E. R. Clarke & Co. building, the lower floor to be remodelled for banking purposes early in 1929. C. J. Vanderhoof sold his business to the Franklin Creamery Co. Capt. John G. Stepper died, aged 94; also

Harold J. Carpenter, 22. Wm. Luedders and Mary Lou Deane married. Arthur G. Lyon became sole owner of the Dorrance Drug Co., also purchased the E. R. Clarke & Co drug business to establish another store in the So. Mich. office building. Sept. 25, Jesse J. Hickey died, aged 69; also Mrs. Elizabeth Atwater, 75. Sept. 27, Howard Kibbe died, aged 31. Sept. 28, Eileen Brazee and Harold Dresser married. Frederick Lippert died, aged 80.

Oct. 1, Lelah L. Paradine and R. Roy Smith married. Geo. Hudson, 20, fell off the Cement Co. dredge and was drowned in Craig's Lake. Oct. 2, Frank P. Houghtaling died, aged 75. Oct. 5, Mrs. Caroline McGuire died, aged 79. Oct. 6, Margaret L. Luedders and Rudolph E. Boehringer married; also Audrey E. Teller and Elmer L. Unterkircher, Marjorie Bingham and Von L. Gripman. Oct. 7, Lena Wilmarth and Wm. H. Shipway married. Oct. 11, Frank L. Totman died, aged 59; also Geo. A. Kemp, 77. County Road Commissioners bought the Warner-Buick building (old Bidelman livery), for \$15,500. Record-breaking October heat. Oct. 15, Robert Mahaffey and Laura Hayes married. Oct. 23, Albert A. Morehouse, 69, suicided. Oct. 24, Mrs. L.



CAPT. JOHN G. STEPPER

Capt. Stepper, who died in September, 1928, at the age of 94, was one of Coldwater's best known citizens. During the Civil War he participated in sixteen of the principal battles and was wounded nine times in his three and a half years of service.

J. Ashbaugh died, aged 58. Oct. 25, Mary C. Selby and Homer C. White married; also Ruby Norton and Ford L. Welch, Mrs. Elsie Hoyt and John William Jordan. Oct. 27, O. J. Deabler sold his furniture business to Wm. H. Leath. Oct. 28, Ruth Denbrock and Andrew Buscheart married; also Stanley Garvin and Gyrnath Kinsey. Oct. 31, Mrs. F. B. Kennedy died, aged 67. B. F. Canright killed by an automobile.

Nov. 4, Peter Heel died, aged 74. Nov. 6, Election: Republican landslide all over the country, including Coldwater and Branch County. Nov. 8, Asa Brayton died, aged 77. Nov. 9, Mrs. Sevilla Conover died, aged 91. Marlan A. Smith and Madeline Morris married. Nov. 11, Mrs. Frank Brace died, aged 50. Nov. 12, Ruth Morrissy and Edward Bonfiglio married. Nov. 13, Chas. B. Penneck fell dead of heart disease. James Doris died, aged 83. Nov. 14, Mrs. Geo. Ebenback died, aged 67; also Geo. Kappler, 62. Nov. 15, Mercury well towards 70, breaking the record for this date. Nov. 20, Masons celebrated the 80th anniversary of their lodge organization. Mrs. Minerva North and Robert Laura married. Nov. 21, John Cunningham died, aged 74.

Nov. 21, Geo D. June and Marie Failing married. Nov. 25, Mrs. Anna Harger died, aged 60; also Mrs. Sarah Lupold, 76. Nov. 28, Harold D. Paradine and Mary A. Bellows married. Mrs. E. C. Hilborn died, aged 42. Elva Gilbert and John Marothy married.

Dec. 1, Wm. J. Webster and Estella Graham married. Dec. 3, Mrs. Hoza Harris and Mrs. Nellie Aiken of Cleveland were run down by an automobile and terribly injured, the latter fatally. Dec. 4, Mrs. Maude Watson and Bonney F. Hoyt married. Dec. 6, Mrs. Martha Sprague and Lester C. Humphrey married. Mrs. Kittie Warsabo died, aged 83. Lois Knauss and Raymond Esterline married. Warsabo residence nearly destroyed by fire. Dec. 7, Peter M. Lopez died, aged 56. Dec. 11, Harry P. Woodward, in business here half a century, died, aged 68. Dec. 13, Mrs. Charlie T. Harris died, aged 63; also Thomas H. Ball, 39, and Mrs. Julia VanEtta, 80. Dec. 14, New rural fire truck installed. Dec. 15, Harry T. Stansell and Nellie D. Dailey married. Dec. 16, Ruth M. Bunce and Wm. O. Breckenridge married. Dec. 16, Frances Tripp and Clayton C. Russell married. Dec. 17, Mrs. Hattie Harris Dent died, aged 68. Dec. 25, Myron F. Smith died, aged 70. Dec. 30, Fred W. Lane died, aged 69; also Herbert Gray, 55.

1929—Jan. 1, Final closing of E. R. Clarke & Co.'s business, established by E. R. Clarke in 1859. Mr. and Mrs. T. A. Hilton celebrated their golden wedding anniversary. First heavy snowfall of the season.

Notable Events in the History of Coldwater

- 1821—Indians sold this region to whites.
- 1822—First trading post established.
- 1829—County was laid out.
- 1830—First house built by Hugh Campbell.
- 1831—Village platted; county seat at Branch.
- 1837—Village incorporated.
- 1839—First schoolhouse erected.
- 1840—Last of the Pottowattomies removed.
- 1842—Coldwater became county seat.
- 1848—First court-house erected.
- 1849—Telegraph line reached Coldwater.
- 1850—First railroad train arrived.
- 1852—First county fair.
- 1854—Oak Grove Cemetery was established.
- 1861—City incorporated.
- 1864—Cold New Years; 32 below zero.
- 1868—First Memorial Day observance.
- 1871—Mansfield railroad started.
- 1874—State Public School opened.
- 1876—Baw Beese disaster.

- 1881—Armory Hall and other incendiary fires.
- 1882—Telephone introduced.
- 1886—E. R. Clarke library building dedicated.
- 1887—County first adopted local option.
- 1888—New court-house completed. Electric street lights introduced.
- 1890—Central school building burned. Water-works system built.
- 1892—Free mail delivery introduced.
- 1895—Slight earthquake.
- 1897—Last county fair.
- 1898—First street paving.
- 1900—City adopted standard time. Rural mail delivery began.
- 1905—New city charter became law. Sanitary sewers established.
- 1909-10—Eighty-two days' sleighing.
- 1910—Present postoffice building opened.
- 1911—First Chautauqua.
- 1913—Remarkably hot, dry summer.
- 1915—Remarkably cool, wet summer.
- 1916—Hottest July on record.
- 1917—New \$45,000 Armory erected.
- 1919—City took on new growth and prosperity.

CIVIL WAR VETERANS

Coldwater and vicinity gave over 500 soldiers in the Civil War. After nearly 64 years, these 31 of those who returned from the war are still living; seven have answered the last roll call during the past year:

John Allen	Steuben Filkins	Henry Stahl
C. H. Bard	A. R. Grove	Geo. Stewart
Charles Bender	Dr. L. C. Hatton	Baxter H. Strong
Dwight A. Bolster	J. H. Jagger	S. M. Teachout
L. L. Bosserman	Geo. W. Jeffers	Samuel I. Treat
Jefferson T. Burns	A. A. McLaughlin	A. A. P. Unangst
J. H. Clutter	Dr. Geo. H. Moulton	J. H. Van Nuys
Otis B. Cox	Jacob Nodell	W. H. Weiland
L. S. Daniels	Lewis E. Pierce	Dr. D. H. Wood
James Doris	James B. Rowley	
D. S. Etheridge	Clark Sherman	

WORLD WAR GOLD STAR HONOR ROLL OF BRANCH COUNTY

Following are the names of the Branch County boys who gave their lives in the World War:

George P. Adams	Stephen E. Herman	Ernest P. Rex
Claude W. Alderman	Ray C. Hilton	George Q. Rice
Harold Berger	Floyd Holcomb	Eugene E. Richardson
Edwin R. Bennett	Richard Hower	Ralph V. Robbins
Joe W. Bohner	Leonard Johns	Harold A. Robinson
Charles D. Boley	Frank Johnson	Stanley J. Salts
Charles R. Burr	Eldridge G. King	Harry L. Sherman
Ralph R. Carr	Frank C. Kostelny	Arthur L. Stoman
Roy B. Cass	Michael J. Losinski	Frank C. Sullivan
Clyde C. Clinesfelter	Fred E. Luce	Myles Swain
C. Morris Cockle	Delbert Lupold	Harold Thomas
John Conant	Dominick Monoocko	Harry T. Watkins
Joseph A. Demorest	Tony Monoocko	Henry Watson
Edward C. Dunn	Vere Mowry	Harvey Wendorf
George B. Gilchrist	Paul H. McKenzie	Irvin Zimmerman
Harry Grinnell	Robert L. Nichols	Fred Zurbrugg
Timothy W. Greely	C. Rodney Parker	
Cyril Henry	Cornellus G. Pirman	

CAPTAINS OF COMPANY "A" FROM 1871 TO 1929

Harlow E. Macarey.....Temporary	L. D. Hickey.....1895
George H. Turner1871	Frank D. Newberry (2d term)....1895
Clarence L. Hunter1873	Edward D. Legg1899
Chas. N. Legg1877	Fred E. Ferguson.....1904
Frank D. Newberry1880	Edward D. Legg (2d term).....1905
Norman A. Reynolds1886	Albert J. Fiske.....1907
William Mix.....1889	Mark S. Andrews.....1908
Wm. Ehrle.....1889	Richard G. Bishop.....1910
Chas. S. Stuart.....1890	Roseoe L. Graves.....1917
Jas. B. Smullen1894	Leland E. Wheeler.....1923

FACTS ABOUT COLDWATER

Numerous mills and factories.
 Handsomest city in Michigan.
 Only \$28,000 city indebtedness.
 Altitude, 982 feet above sea level.
 One daily paper and one weekly.
 Over 40 miles of cement sidewalks.
 Population, over 7,000; colored, 17.
 Beautiful business section, solidly built.
 Coldwater River skirts the city on the west.

Located on the great New York Central Fast Mail line.

Free public library building, containing 18,000 volumes.

Broad, level streets, shaded by maple, elm and oak trees.

Complete sewerage system, also system of storm-water sewers.

Fine postoffice building, erected by the Government; cost, \$52,500.

Home of the great State Public School, Michigan's best charity.

Extensive system of water-works and electric light, municipally owned.

Efficient fire department, thoroughly equipped with modern apparatus.

More miles of gas mains than any other city of similar size in the world.

Many beautiful lakes, with fine fishing and boating, within short distances.

Cement, brick and asphalt paving in business section and portion of residence section.

A prosperous, thrifty city, surrounded by the finest agricultural country. Bank deposits, over three and a half million dollars.

Six large, modern school-houses, eleven churches, spacious and handsomely appointed Masonic Temple, a fine \$40,000 courthouse, \$25,000 Elks' Temple, \$35,000 opera-house, and a \$45,000 armory.

POPULATION

Following are the census reports for Coldwater for the years given:

1864	3,977
1870	4,381
1874	4,330
1880	4,081
1884	5,099
1890	5,247
1894	5,269
1900	6,216
1904	6,225
1910	5,945
1920	6,114

BY WARDS

	1900	1900	1904	1910	1920
1st Ward	1,383	1692	1617	1563	1602
2d Ward	1,459	1722	1826	1874	1944
3d Ward	1,283	1514	1550	1396	1378
4th Ward	1,122	1288	1232	1112	1121

NAMES IN THIS DIRECTORY

1914	6,069	1922	6,765
1915	6,110	1923	6,954
1916	6,134	1924	7,139
1917	6,147	1925	7,215
1918	6,082	1926	7,292
1919	5,960	1927	7,008
1920	6,446	1928	7,139
1921	6,563	1929	7,043

BRANCH COUNTY

MICHIGAN

1837	4,016	1800	551
1840	5,715	1810	4,762
1850	12,472	1820	8,896
1854	15,724	1830	31,639
1860	20,981	1840	212,267
1870	26,226	1850	397,654
1880	27,941	1860	749,113
1884	27,661	1870	1,184,282
1890	26,791	1880	1,636,937
1900	27,811	1890	2,063,889
1904	26,397	1900	2,420,982
1910	25,605	1910	2,810,172
1920	23,697	1920	3,668,412

SUPERINTENDENTS OF THE STATE PUBLIC SCHOOL

APPOINTED	
Zelotes Truesdell	March 13, 1874
Lyman P. Alden	June 21, 1875
John N. Foster	May 9, 1883
Wesley Sears	June 20, 1887
Chauncey F. Newkirk	Sept. 1, 1889
W. H. Wieand	Oct. 7, 1891
A. N. Woodruff	July 9, 1893

APPOINTED	
A. J. Murray	Sept. 1, 1895
John B. Montgomery	Dec. 15, 1897
Dr. A. W. Ives	May 15, 1923
H. A. Hamp	Sept. 25, 1924
Katharin Ostrander	March 11, 1925
Clarence F. Ramsey	April 28, 1927

COLDWATER'S NONOGENARIANS

Chas. H. Bard, 20 W. Montgomery. 90	Mrs. Caroline Parker, 97 W. Pearl 92
Adolph Eisen, 95 Church. 90	Mrs. Caroline Smith, 90 S Monroe. 95
Mrs. Lenora Grinnell, 193 Church. . 97	A. A. P. Unangst, 214 Marshall. . . 95
Geo. W. Jeffers, 186 E Washington. . 90	

An Abstract of the Principal Ordinances of the City of Coldwater

Ashes must not be deposited in any street or alley. Penalty, not over \$50.

Automobiles must not be driven over 15 miles per hour in the business district and 20 miles in residence sections.

Awnings must hang at least eight feet from the sidewalk.

Bicycles must not be ridden on the sidewalks on Chicago St. from Jackson to Hudson, on Monroe St. from Pearl north to the telephone office, nor on Hanchett St. from Pearl to Harrison. Sidewalk speed limit, eight miles per hour. Every bicycle must have a bell. Lamp or lantern required at night.

Bills or notices must not be posted on telephone or electric light poles.

Chickens or poultry must not run at large. Penalty, \$50 fine or thirty days' imprisonment, or both.

City water: Sprinklers must not be used on lawns or gardens from 10 p. m. to 4 a. m.; street sprinkling permitted at any time.

Disturbers of religious meetings may be fined \$30, jailed for thirty days, or both.

Drunkenness is punishable by \$25 fine, thirty days in jail, or both.

False alarm of fire is punishable by \$5 to \$50 fine.

Fire escapes must be placed on all buildings three stories high.

Fireworks may only be used July 4 or in public demonstrations.

Fishing from bridges is prohibited.

Fly prevention: From Apr. 1 to Oct. 31, business places must deposit garbage in water-tight receptacles; all fruits and meats must be kept fly-tight. Householdiers must not let garbage or kitchen slops stand more than two days. The third week in April is general clean-up week.

Gambling with dice, cards, machines or lotteries is finable, not over \$300.

Guns or pistols cannot be fired within the city limits.

Horses must not be driven over eight miles an hour.

Inmates, visitors or owners of disorderly houses are subject to \$100 fine.

Leaves or rubbish cannot be burned in any street or alley.

Meats sold in the city must have been slaughtered in a licensed abattoir and rigidly inspected.

Milk dealers are under rigid sanitary restrictions.

No horse, mule, cattle, hog, goat or goose may run at large on the streets.

Peddlers (except of fresh foods) must pay \$25 per day license.

Salaries: Clerk \$1800, street commissioner \$1200, marshal \$1100, treasurer \$500, attorney \$500, health officer \$300, meat and milk inspector \$600, firemen \$200 each. Mayor, aldermen and members of the various boards receive no pay.

Sidewalks can be built of cement only.

Signs or goods displays must not project more than three feet from the building.

Skunk pelts cannot be kept within the fire limits.

Smokestacks must be high enough to carry smoke above nearby buildings.

Spitting on sidewalks, in parks, or on public stairways is finable, not to exceed \$50.

Sunday: Games and public diversions are not prohibited. Stores may be open from 9 a. m. to 9 p. m.; ice cream parlors, 9 a. m. to 10:30 p. m.; "movies," 2 to 10 p. m.

Tree branches must be kept trimmed to within eight feet of the sidewalk.

Vehicles for public hire must be licensed at \$5 each per year. Fare must not exceed 50 cents between points inside the city.

Venders of unwholesome food may be fined \$75 or jailed for sixty days.

Penalties range from \$5 to \$300 fine or jail sentence, or both. Persons convicted of ordinance violation may be compelled to do street work, wearing ball and chain.

A. B. Mathewson.....1881	J. G. Anderson.....1908	R. F. Mallon.....1920
G. W. C. Smith.....1882	Wm. Rennie.....1911	Adolph G. Berg.....1922
H. Simpson.....1884	D. M. Wells.....1913	Theodore J. Hughl.....1925
H. H. Cannon.....1885	B. F. Hitchcock.....1916	
S. A. McGee.....1886	C. W. Miller.....1917	CHURCH OF CHRIST
P. E. Vincent.....1888	H. Voorhies.....1920	A. N. Cooper.....1909
John Ellison.....1889	W. E. Hosmer.....1921	Walter R. Cady.....1910
Wm. Cochran.....1890	W. F. Abbott.....1924	N. B. Robbins.....1911
L. H. Mulholland and F. L. Baker.....1891	D. J. VanAntwerp.....1927	S. G. Rothornel.....1912
C. C. Omans.....1893		J. H. Chrigill.....1913
F. E. Armstrong.....1895	LUTHERAN	J. I. Wheeler.....1915
C. W. Miller.....1896	H. Speckhart.....1861	C. M. Keene.....1916
P. E. Vincent.....1898	J. Hahn.....1865	J. T. Bridwell.....1920
R. L. Scamehorn.....1900	F. Hauser.....1878	W. S. Mesnard.....1924
C. D. Paige.....1902	M. Toewe.....1884	A. Carroll Shaw.....1925
Lewis Cottrell.....1903	A. Roeder.....1891	
J. R. Poet.....1905	C. J. Homan.....1904	LATTER DAY SAINTS
F. P. Russell.....1906	O. A. Stamm.....1907	S. W. I. Scott.....1887
	E. H. Felten.....1910	Starr A. Copless.....1922

N. Y. C. R. R. Time Card

GOING EAST			
	52	102	14
Chicago.....	2 20	6 00	2 00
Burr Oak.....	5 47	10 17	5 32
Bronson.....	5 52	10 20	7 04
Batavia.....	11 11	7 14
COLDWATER	6 12	11 19	7 30
Quincy.....	6 24	11 30	7 42
Toledo.....	8 14	2 20	10 40
Detroit.....	11 00	3 23	
GOING WEST			
	101	7	947
Detroit.....	7 30	2 55	
Toledo.....	6 50	10 10	5 36
Quincy.....	6 52	12 33	8 25
COLDWATER	10 05	12 45	8 37
Batavia.....	10 17	8 47
Bronson.....	10 30	1 05	8 57
Burr Oak.....	10 47	1 15	9 06
Chicago.....	3 25	4 58	1 40

ORDER YOUR NEXT PRINTING

AT THE

W. C. Bailey Printing Office

 9 NORTH MONROE ST.
COLDWATER

LATEST CENSUS FIGURES

	TOWNSHIPS		
	1920	1910	1900
Alganssee.....	1078	1281	1265
Batavia.....	858	1019	1133
Bethel.....	1025	1246	1328
Bronson (incl. vil.).....	2129	1946	2323
Butler.....	996	1114	1169
California.....	783	870	922
Coldwater (ex. city).....	1314	1325	1301
Gilford.....	653	729	813
Gleard.....	993	1122	1235
Kinderhook.....	522	587	623
Matteson.....	878	982	1067
Noble.....	443	502	604
Ovid.....	740	801	900
Quincy (incl. vil.).....	2213	2407	2781
Sherwood (incl. vil.).....	1095	1216	1256
Union (incl. vil.).....	2223	2423	2746
INCORPORATED TOWNS			
	1920	1910	1900
Bronson Village.....	1257	1620	1176
Coldwater City.....	6114	5945	6216
First Ward.....	1692	1563	1692
Second Ward.....	1944	1874	1722
Third Ward.....	1378	1396	1514
Fourth Ward.....	1121	1112	1288
Quincy Village.....	1251	1347	1563
Sherwood Village.....	250	346	396
Union City Village.....	1256	1340	1514

	1920	1910	1900
Branch County.....	23,997	25,605	27,811

COLDWATER'S MAYORS, PRESIDENTS AND CLERKS—1837-1928.

Presidents	Clerks	Mayors	Clerks
1837—Hiram Aiden	E. T. Paxton	1879—D. C. Powers	Wm. G. Moore
1838—L. D. Crrippen	E. A. Warner	1880—John R. Champion	"
1839—Silas A. Holbrook	"	1881—Barton S. Tibbitts	L. P. Palmer
1842—David Williams	George A. Coe	1882—L. M. Wing	Geo. B. Tompkins
1843—Wm. Pierson	"	1883—Geo. Starr	"
1844—Henry Lockwood	"	1884—	Judson P. Etheridge
1846—A. L. Porter	Corydon P. Benton	1885—Alfred Milnes	"
1847—Harvey Warner	"	1886—	Allen Cope
1848—	"	1887—B. H. Calkins	Chas. F. Ruggles
1849—Jared Pond	Henry C. Gilbert	1888—	Calvin H. Macumber
1850—	L. T. N. Wilson	1889—C. D. Randall	Elmer J. Allen
1851—Harvey Warner	E. G. Fritter	1890—Edwin R. Clarke	"
1852—Albert Chandler	James W. Gilbert	1891—	Harry R. Saunders
1853—Hiram Shouder	Geo. A. Kellogg	1892—B. H. Calkins	Chas. J. Harris
1854—Avin H. Burdick	Elihu B. Pond	1893—Simon B. Kitchel	James R. Dickey
1855—Hiram Baker	Justin Lawyer	1894—N. A. Reynolds	H. A. Close
1857—Roland Root	Franklin T. Eddy	1895—T. A. Hilton	"
1857—A. S. Glessner	"	1896-97—A. A. Sherman	"
1858—Alfonso F. Blwell	Wallace W. Barrett	1898-1900—Clayton C. Johnson	P. H. Sweeney
1859—Charles Upson	"	1901—Elmer E. Palmer	"
1860—Stephen C. Utter	P. P. Nichols	1902—Milo D. Campbell	"
		1903—	Wm. G. Moore
		1904—	Wm. H. King
1861-2—Albert Chandler	Robert F. Mockridge	1905—Chas. N. Leag	"
1863—David B. Dennis	Hiram D. Upham	1906-7—Gerald E. Kleindinst	"
1864—Justin Lawyer	John Murphy	1908—Edward A. Moore	"
1865—	"	1909-10—Albert A. Sherman	"
1866—John H. Beach	Wm. G. Moore	1911-12—Chas. A. Conover	"
1867—D. C. Powers	D. J. Easton	1913—Elmer E. Palmer	Wm. T. Stansell
1868—	John Murphy	1914-15—Gerald E. Kleindinst	"
1869—Phineas P. Nichols	"	1916—Frank G. Sharp	"
1870—Justin Lawyer	Wm. H. H. Halsted	1917—Wm. H. Friedrich	"
1871—David B. Dennis	"	1918—Frank G. Sharp	"
1872—Albert Chandler	Wm. R. Foster	1919—Starr W. Gruber	"
1873—Henry C. Lewis	"	1920—	Wm. H. King
1874-5—J. R. Champion	Chas. L. Truesdell	1921-23—Edward D. Leag	"
1876—Stephen S. Utter	I. P. Palmer	1924-25—LeRoy Palmer	"
1877—Chas. Upson	"	1926-27—Arthur B. Walker	"
1878—A. J. Foster	Albert A. Wood	1928—Howard K. Snyder	Max A. Olds

COLDWATER'S POSTMASTERS

	APPOINTED
Abraham F. Bolton	Aug. 17, 1839
Harvey Warner	Aug. 28, 1832
Peter Martin	May 2, 1835
Silas A. Holbrook	May 1, 1837
Harvey Warner	Sept. 22, 1838
Theron Foster	Jan. 14, 1846
Myron A. Daugherty	June 9, 1849
Lorenzo D. Brown	July 26, 1852
Corydon P. Benton	Apr. 28, 1853
Albert L. Porter	Sept. 29, 1857
David B. Parlington	Apr. 17, 1861
Hamlet B. Adams	Aug. 14, 1866
John Chandler	May 15, 1869
Julius S. Barber	Dec. 19, 1873
Edward R. Root	Jan. 30, 1882
David B. Dennis	Feb. 19, 1886
Albert A. Dorrance	Feb. 14, 1890
John G. Parkhurst	Feb. 21, 1894
Alfred Milnes	Jan. 10, 1898
Benjamin B. Gorman	Jan. 21, 1902
LeRoy Palmer	Jan. 31, 1914
H. B. Gorman	Dec. 8, 1922

RATES OF POSTAGE

Written matter, letters, etc.	3c per oz.
Merchandise, parcel post, graded rates	
Newspapers, magazines, 1c per 2 oz.	
Registration fee, 15c to \$1.00.	

MONEY ORDER FEES

\$ 0.01 to \$ 2.50	5c
2.51 to 5.00	7c
5.01 to 10.00	10c
10.01 to 20.00	15c
20.01 to 40.00	15c
40.01 to 60.00	18c
60.01 to 80.00	20c
80.01 to 100.00	22c

POSTAL SAVINGS: Any person over 10 years of age may open an account by depositing \$1 or more, adding thereto as desired.

DISTANCES AND FARES FROM COLDWATER

	DISTANCE	FARE
Adrian	56	\$2.02
Aidoo	40	1.47
Ann Arbor	83	3.26
Batavia	5	.20
Battle Creek	65	2.70
Boston	284	31.19
Bronson	11	.40
Buffalo	285	13.27
Burr Oak	17	.64
Chicago	155	5.59
Cleveland	202	7.94
Denver	1258	42.89
Detroit	130	4.94
Eikhart	33	1.96
Flint	136	5.06
Fort Wayne	94	3.31
Grand Rapids	120	4.18
Hillsdale	23	.82
Jackson	44	1.88
Kalamazoo	72	2.83
Lansing	78	2.83
Low Angeles	2420	85.45
Montgomery	37	1.34
New Orleans	1078	39.04
New York City	825	27.88
Oberlin	108	6.02
Quincy	6	.24
Reading	32	1.15
St. Louis	408	15.77
St. Paul	563	19.88
Salt Lake City	1714	60.68
San Francisco	2510	85.45
Sturgis	23	.87
Toledo	80	3.18
Washington	820	27.68
White Pigeon	35	1.29
Ypsilanti	83	3.03

DISTANCES FROM COLDWATER BY HIGHWAY



Note—The better route, out of Chicago, is by way of Gary and the Dune Highway.

	Miles		Miles
Adrian	57	Homer	22
Albion	31	Hudson	40
Allen	12	Kenderbook	10
Angola	22	Jackson	43
Ann Arbor	77	Jonesville	18
Athens	20	Kalamazoo	52
Auburn	50	Lansing	67
Batavia	6	Litchfield	19
Battle Creek	35	Marshall	23
Bronson	12	Montgomery	22
Burr Oak	18	Orland	20
Chicago	173	Quincy	6
Colon	18	Reading	21
Detroit	110	Sherwood	18
East Gilead	14	South Bend	81
Elkhart	61	Sturgis	25
Fort Wayne	68	Tekonsha	11
Fremont	18	Toledo	101
Girard	6	Union City	13
Grand Rapids	92	White Pigeon	36
Hillsdale	24	Ypsilanti	86

SUPERINTENDENTS AND PRINCIPALS OF THE CITY SCHOOLS

Year	Superintendent	Principal	Year	Superintendent	Principal
1868-70	Geo. E. Church	Mary McMechan	1863-98	E. L. Briggs	E. P. Bradley
1870-72	David Bemis	"	1898-01	H. E. Johnson	"
1872-77	"	C. T. Beatty	1901-03	"	M. V. Staley
1877-78	"	J. S. Crombie	1903-05	M. V. Staley	Chas. M. Perry
1878-80	J. S. Crombie	F. A. Barbour	1905-07	Robt. I. White	Jos. V. Voorheis
1880-81	"	L. C. Hull	1907-11	E. M. McElroy	Percy Howe
1881-84	F. A. Barbour	B. L. D'Ooge	1911-12	Chas. A. R. Stone	"
1884-85	"	M. A. Breed	1912-14	"	Glen A. Bechtel
1885-86	E. C. Williams	"	1914-17	T. E. Johnson	"
1886-87	Wm. T. Lowry	"	1917-18	"	Guy Fox
1887-88	"	Fred T. Wright	1918-19	"	O. M. Swank
1888-90	H. M. Stauson	Hiram A. Sober	1919-25	I. P. King	John T. Symons
1890-92	H. M. Stauson	E. P. Bradley	1925-28	Chas. F. Hamilton	"
1892-93	F. B. Spaulding	"	1928-29	John T. Symons	Robert E. Sharer

POPULATION OF PRINCIPAL CITIES AND VILLAGES OF MICHIGAN

	Census of 1920	1910		Census of 1920	1910
Addison.....	416	474	Dearborn.....	2,470	911
Adrian.....	11,878	10,763	Detroit.....	993,678	465,796
Albion.....	8,354	5,833	Dowagiac.....	5,440	5,088
Algonac.....	1,393	1,294	Dundee.....	1,108	1,070
Allegan.....	3,637	3,419	East Grand Rapids.....	1,310	800
Alma.....	7,542	2,757	East Jordan.....	2,428	2,516
Alpena.....	11,101	12,706	East Lansing.....	1,889	892
Ann Arbor.....	19,516	14,817	East Tawas.....	1,398	1,452
Athens.....	553	631	Eaton Rapids.....	2,379	2,694
Bad Axe.....	2,140	1,559	Ecorse.....	4,394	1,063
Bangor.....	1,243	1,158	Elk Rapids.....	684	1,673
Battle Creek.....	26,164	25,267	Escanaba.....	13,193	13,194
Bay City.....	47,554	45,166	Ewart.....	1,326	1,386
Belding.....	3,911	4,119	Farmington.....	853	564
Bellaire.....	624	1,050	Fenton.....	2,597	2,331
Bellevue.....	1,635	930	Forndale.....	2,649	...
Benton Harbor.....	12,233	9,185	Flint.....	91,599	38,550
Bessemer.....	5,482	4,583	Flushing.....	1,169	938
Big Rapids.....	4,558	4,519	Ford.....	4,294	1,689
Birmingham.....	3,694	1,697	Fowlerville.....	1,057	965
Blissfield.....	1,906	1,474	Frankfort.....	1,244	1,555
Boyer City.....	4,284	5,218	Fremont.....	2,180	2,009
Bromson.....	1,257	1,020	Galesburg.....	692	656
Buchanan.....	3,187	1,831	Gaylord.....	1,791	1,538
Burlington.....	194	237	Gladstone.....	4,953	4,211
Burr Oak.....	589	752	Gladwin.....	1,225	988
Cadillac.....	9,759	8,375	Grand Haven.....	7,295	5,856
Calumet (Laurium).....	6,696	8,537	Grand Ledge.....	3,043	2,893
Camden.....	398	392	Grand Rapids.....	137,634	112,571
Caro.....	2,704	2,272	Grayling.....	2,450	1,775
Carson City.....	973	808	Greenville.....	4,304	4,045
Cass City.....	1,228	1,126	Grosse Pointe.....	2,084	830
Cassopolis.....	1,385	1,358	Grosse Pointe Farms... 1,649	892	
Cedar Springs.....	1,020	947	Grosse Pointe Park... 1,355	290	
Centreville.....	791	613	Grosse Pointe Shores... 519	...	
Charlevoix.....	2,218	2,420	Hamtramck.....	48,615	3,559
Charlotte.....	5,126	4,886	Hancock.....	7,527	8,981
Cheboygan.....	5,642	6,859	Harbor Beach.....	1,927	1,556
Chelsea.....	2,079	1,764	Harbor Springs.....	1,600	1,895
Chesaning.....	1,387	1,363	Harrisville.....	460	444
Clare.....	1,462	1,350	Hart.....	1,590	1,555
Clayton.....	396	372	Hartford.....	1,361	1,298
Clinton.....	961	1,011	Hastings.....	5,132	4,383
Coldwater.....	6,114	5,945	Highland Park.....	46,499	4,120
Coleman.....	769	909	Hillsdale.....	5,476	5,001
Colon.....	745	853	Holland.....	12,183	10,490
Constantine.....	1,277	1,244	Holly.....	1,888	1,537
Corunna.....	1,571	1,384	Homer.....	1,076	1,008
Crosswell.....	1,678	1,380	Houghton.....	4,466	5,113
Crystal Falls.....	3,394	3,775	Howard City.....	913	1,046

	Census of 1920	1910		Census of 1920	1910
Howell	2,951	2,538	Otsego	3,168	2,812
Hudson	2,404	2,178	Ovid	1,007	1,078
Ionia	6,935	5,030	Owosso	12,575	9,639
Iron Mountain	8,251	9,216	Oxford	1,998	1,191
Iron River	4,295	2,450	Paw Paw	1,556	1,643
Ironwood	15,739	12,821	Pentwater	956	1,129
Ishpeming	10,500	12,448	Potoskey	5,094	4,778
Jackson	48,374	31,433	Plainwell	2,049	1,493
Jonesville	1,274	1,396	Plymouth	2,857	1,671
Kalamazoo	48,487	39,437	Pontiac	34,273	14,532
Kalkaska	806	1,415	Port Huron	25,944	18,803
Lake Linden	2,182	2,325	Portland	1,899	1,832
Lake Odessa	1,246	1,222	Quincy	1,251	1,347
L'Anse	1,013	708	Reading	1,936	1,192
Lansing	57,327	31,229	Red Jacket	2,389	4,211
Lapeer	4,723	3,946	Redford	1,389	328
Laurium (Calumet)	6,695	8,537	Reed City	1,893	1,690
Lawton	1,973	1,042	River Rouge	9,822	4,163
Leslie	1,989	1,632	Rochester	2,549	1,516
Litchfield	716	690	Romeo	2,102	1,787
Lowell	1,759	1,761	Royal Oak	6,007	1,071
Ludington	8,819	9,132	Saginaw	61,993	50,519
Mancelona	1,214	1,209	St. Charles	1,469	1,451
Manchester	1,024	1,947	St. Clair	3,294	2,613
Manistee	9,094	12,381	St. Ignace	1,852	2,118
Manistique	6,389	4,722	St. Johns	3,925	3,154
Marcellus	966	1,047	St. Joseph	7,251	5,956
Marine City	3,731	3,770	St. Louis	3,936	1,940
Marquette	12,718	11,503	Sandusky	1,228	993
Marshall	4,279	4,239	Sault Ste. Marie	12,096	12,615
Mason	1,879	1,742	Schoolcraft	711	816
Mendon	925	798	Sebewaing	1,446	1,347
Menominee	8,967	10,507	Shelby	1,288	1,199
Midland	5,483	2,527	Sherwood	259	346
Milan	1,557	1,355	South Haven	3,824	3,577
Monroe	11,573	6,893	Sparta	1,592	1,293
Montgomery	354	392	Springport	535	584
Morenci	1,697	1,515	Sturgis	5,995	3,635
Mount Clemens	9,488	7,797	Tecumseh	2,432	2,332
Mount Pleasant	4,819	3,972	Teleonsh	569	573
Munising	5,637	2,952	Three Oaks	1,392	1,175
Muskegon	36,570	24,962	Three Rivers	5,269	5,972
Muskegon Heights	9,514	1,699	Traverse City	19,925	12,115
Nashville	1,376	1,346	Trenton	1,682	1,224
Negaunee	7,419	8,499	Union City	1,268	1,346
Newaygo	1,169	1,297	Vassar	1,453	1,659
Newberry	2,172	1,182	Vicksburg	1,712	1,624
Niles	7,311	5,156	Waldron	457	435
North Adams	414	449	Watervliet	1,073	728
Northville	1,738	1,965	Wayne	1,899	1,263
Norway	4,533	4,974	West Branch	1,165	1,276
Oakwood	1,990	781	White Pigeon	887	697
Olivet	590	627	Whitehall	1,230	1,437
Onaway	2,789	2,702	Wyandotte	13,851	8,287
			Ypsilanti	7,413	6,230

PARCEL POST

The new rates add 2c in the first three zones; add 1c in zones 4 to 8
Local rates (first column) remain as given below

Weight	ZONES							
	Local	1st & 2d Up to 150 Miles	3rd 150 to 300 Miles	4th 300 to 600 Miles	5th 600 to 1000 Miles	6th 1000 to 1400 Miles	7th 1400 to 1800 Miles	8th Over 1800 Miles
1 pound	\$0.05	\$0.05	\$0.06	\$0.07	\$0.08	\$0.09	\$0.11	\$0.12
2 pounds	.06	.06	.08	.11	.14	.17	.21	.24
3 pounds	.06	.07	.10	.15	.20	.25	.31	.36
4 pounds	.07	.08	.12	.19	.26	.33	.41	.48
5 pounds	.07	.09	.14	.23	.32	.41	.51	.60
6 pounds	.08	.10	.16	.27	.38	.49	.61	.72
7 pounds	.08	.11	.18	.31	.44	.57	.71	.84
8 pounds	.09	.12	.20	.35	.50	.65	.81	.96
9 pounds	.09	.13	.22	.39	.56	.73	.91	1.08
10 pounds	.10	.14	.24	.43	.62	.81	1.01	1.20
11 pounds	.10	.15	.26	.47	.68	.89	1.11	1.32
12 pounds	.11	.16	.28	.51	.74	.97	1.21	1.44
13 pounds	.11	.17	.30	.55	.80	1.05	1.31	1.56
14 pounds	.12	.18	.32	.59	.86	1.13	1.41	1.68
15 pounds	.12	.19	.34	.63	.92	1.21	1.51	1.80
16 pounds	.13	.20	.36	.67	.98	1.29	1.61	1.92
17 pounds	.13	.21	.38	.71	1.04	1.37	1.71	2.04
18 pounds	.14	.22	.40	.75	1.10	1.45	1.81	2.16
19 pounds	.14	.23	.42	.79	1.16	1.53	1.91	2.28
20 pounds	.15	.24	.44	.83	1.22	1.61	2.01	2.40
21 pounds	.15	.25	.45	.85	1.25	1.65	2.05	2.45
22 pounds	.16	.26	.46	.87	1.28	1.69	2.09	2.50
23 pounds	.16	.27	.47	.89	1.31	1.73	2.13	2.55
24 pounds	.17	.28	.48	.91	1.34	1.77	2.17	2.60
25 pounds	.17	.29	.49	.93	1.37	1.81	2.21	2.65
26 pounds	.18	.30	.50	.95	1.40	1.85	2.25	2.70
27 pounds	.18	.31	.51	.97	1.43	1.89	2.29	2.75
28 pounds	.19	.32	.52	.99	1.46	1.93	2.33	2.80
29 pounds	.19	.33	.53	1.01	1.49	1.97	2.37	2.85
30 pounds	.20	.34	.54	1.03	1.52	2.01	2.41	2.90
31 pounds	.20	.35	.55	1.05	1.55	2.05	2.45	2.95
32 pounds	.21	.36	.56	1.07	1.58	2.09	2.49	3.00
33 pounds	.21	.37	.57	1.09	1.61	2.13	2.53	3.05
34 pounds	.22	.38	.58	1.11	1.64	2.17	2.57	3.10
35 pounds	.22	.39	.59	1.13	1.67	2.21	2.61	3.15
36 pounds	.23	.40	.60	1.15	1.70	2.25	2.65	3.20
37 pounds	.23	.41	.61	1.17	1.73	2.29	2.69	3.25
38 pounds	.24	.42	.62	1.19	1.76	2.33	2.73	3.30
39 pounds	.24	.43	.63	1.21	1.79	2.37	2.77	3.35
40 pounds	.25	.44	.64	1.23	1.82	2.41	2.81	3.40
41 pounds	.25	.45	.65	1.25	1.85	2.45	2.85	3.45
42 pounds	.26	.46	.66	1.27	1.88	2.49	2.89	3.50
43 pounds	.26	.47	.67	1.29	1.91	2.53	2.93	3.55
44 pounds	.27	.48	.68	1.31	1.94	2.57	2.97	3.60
45 pounds	.27	.49	.69	1.33	1.97	2.61	3.01	3.65
46 pounds	.28	.50	.70	1.35	2.00	2.65	3.05	3.70
47 pounds	.28	.51	.71	1.37	2.03	2.69	3.09	3.75
48 pounds	.29	.52	.72	1.39	2.06	2.73	3.13	3.80
49 pounds	.29	.53	.73	1.41	2.09	2.77	3.17	3.85
50 pounds	.30	.54	.74	1.43	2.12	2.81	3.21	3.90

NOTES

Parcels weighing eight ounces or less are available at the rate of 14 cents for each two ounces or fraction thereof, regardless of distance.

Parcels weighing more than eight ounces are available at the pound rates shown in the adjoining table, a fraction of a pound being considered a full pound.

The local rate applies to all parcels addressed to points (including between different rural routes) served direct from the same postoffice.

The limit of weight is 70 pounds for local, first and second zones; 50 pounds for all other zones.

The limit of size is 84 inches for length and girth combined.

Parcels must bear the name and address of the sender.

A parcel post map, showing the different zones, may be had by sending 20 cents to the Third Assistant Postmaster General, Washington, D. C.

RATES OF POSTAGE: Written matter, letters, etc., 2c per oz. Merchandise, parcel post graded rates. Printed matter, circulars, etc., 14c per 2 oz. Newspapers, magazines, 1c per 2 oz. Air mail, 5c first oz., 10c each added oz.

MONEY ORDER FEES: 1c to \$2.50, 5c; \$2.51 to \$5, 7c; \$5.01 to \$10, 10c; \$10.01 to \$20, 12c; \$20.01 to \$30, 15c; \$30.01 to \$40, 18c; \$40.01 to \$50, 20c; \$50.01 to \$60, 22c; \$60.01 to \$80, 25c; \$80.01 to \$100, 28c.

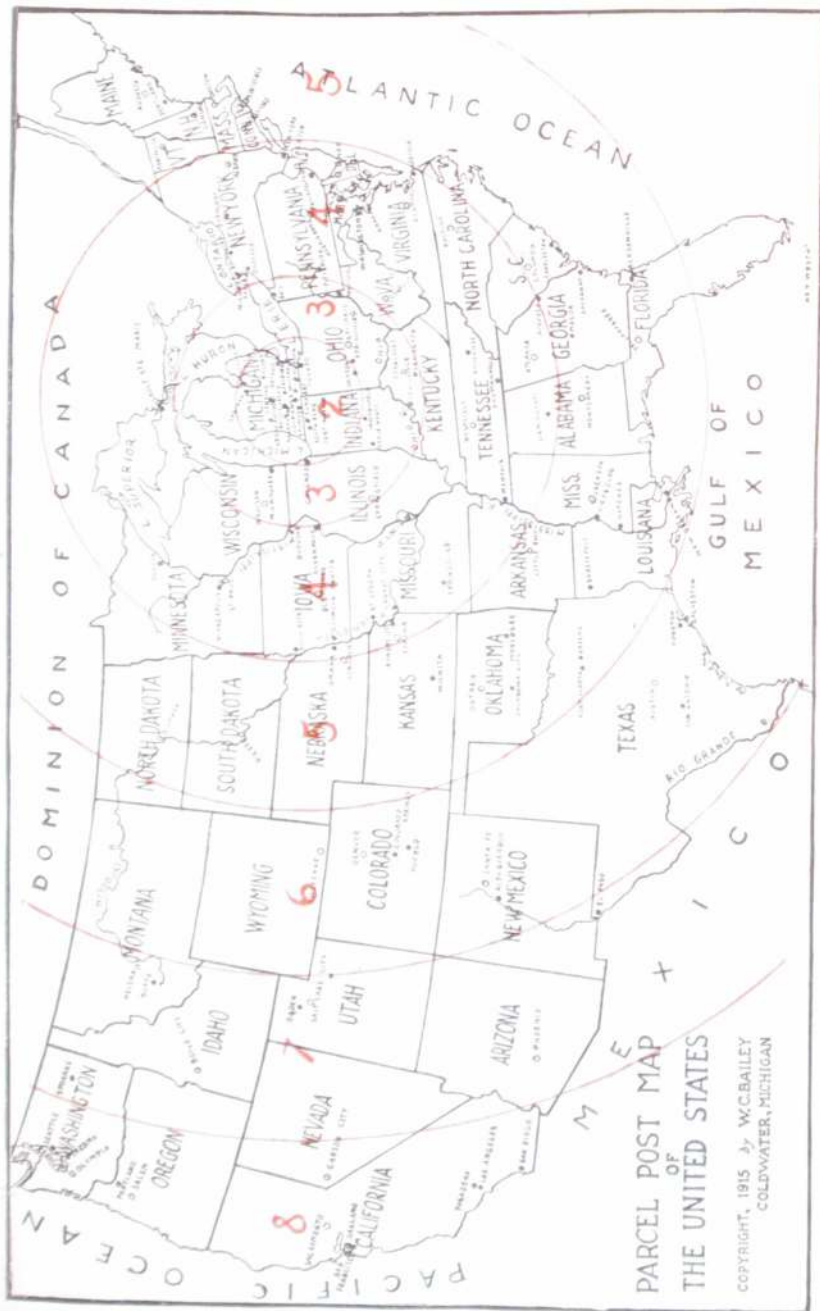

HILTON'S



THE HOUSE OF TRUNKS

THE HOUSE OF MEN'S SHOES

THE HOUSE OF WOMEN'S & CHILDREN'S SHOES

THE HOUSE OF SLIPPERS

THE HOUSE OF CLOTHING

THE HOUSE OF MEN'S FURNISHINGS

THE HOUSE THAT FILLS THE BILL

FOR GOOD WEARABLES IS

HILTON'S

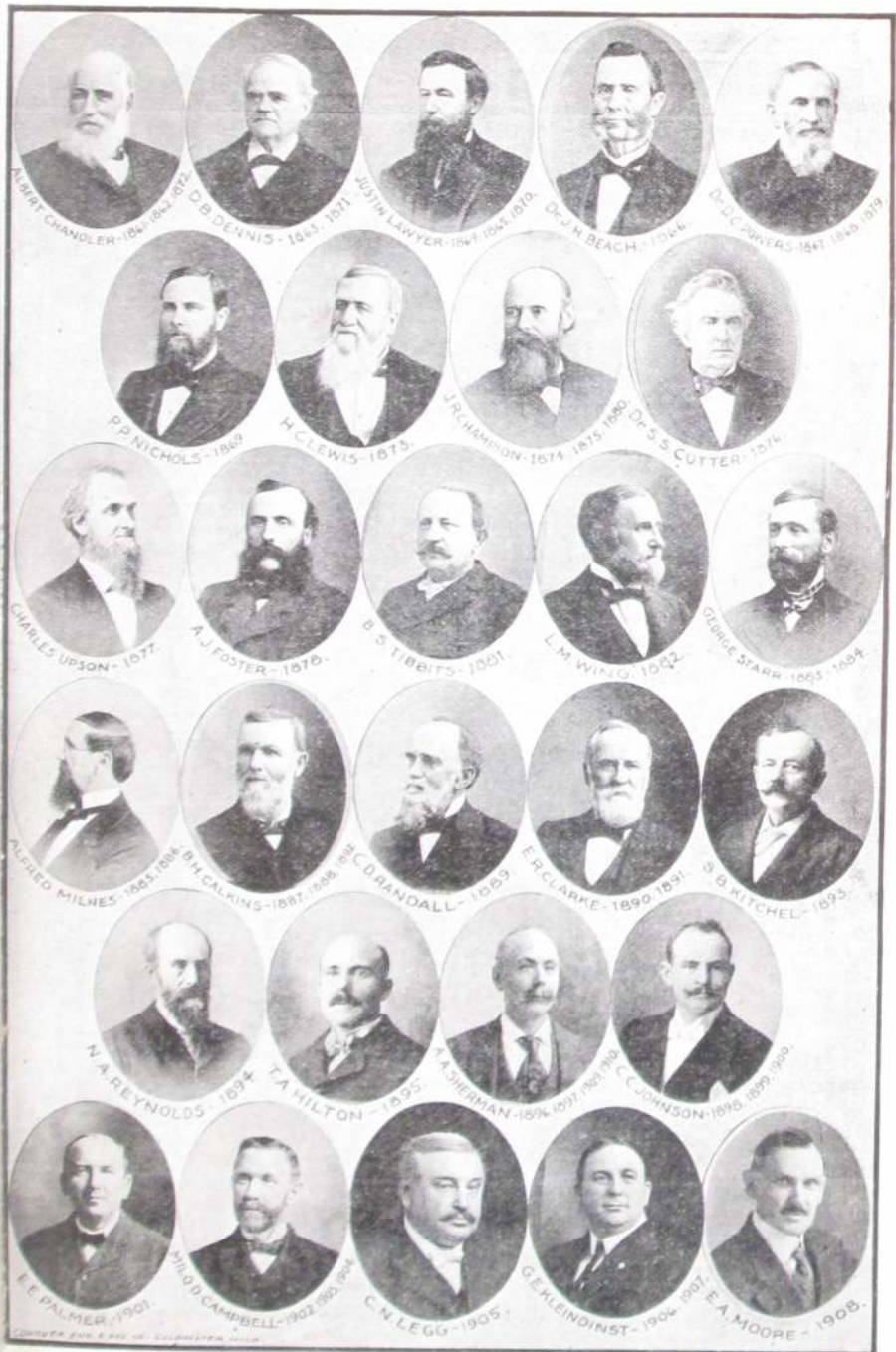

J. B. Branch & Co.

Southern Michigan's
Greatest Store

Dependable Merchandise

Courteous Service

Moderate Prices

DIRECTORY

The meaning of most of the abbreviations used in this Directory are too apparent to need explanation, but we note the following:

Advertisement.....	adv	Montgomery St.....	Montg
Auto-repairer or garage employe.....	au	Phone operator.....	ph op
Bookkeeper.....	bk	Pratt Mfg Co employe.....	P
Box Factory employe.....	Bx	Railway employe.....	Ry
Brass Works employe.....	Br	Regal Engine Co employe.....	R
Carpenter.....	carp	Residence.....	res
Cement Co employe.....	Co	Retired.....	ret
Chicago St.....	Chi	Show Factory employe.....	Sh
Commercial traveler.....	c t	So Mich Grocer Co employe.....	G
Domestic.....	dom	State Public School.....	S P S
Employe.....	emp	Student, s.....	st
Factory.....	fac	Titus Foundry employe.....	Ti
Hellenberg Factory employe.....	H	Truckman.....	tr
Hillsdale Mfg Co employe.....	Hi	Under school age.....	u
Homer Furnace Co employe.....	F	Walker's Laundry employe.....	L
Jefferson St.....	Jeff	Washington St.....	Wash
Laborer.....	lab	Waterman Ave.....	Wat
Libby, McNeill & Libby employe.....	Ly	Widow.....	w

A

Abbott Harry H., 133 E Wash.	F	Adams George W. , 99 West Chicago,	dealer and finisher antiques,
" Mrs Bessie E., "	"		phone 229-M, res 134 S Clay
" Harriette E., " teacher	"	" Mrs Millie M., "	(See adyt on next page)
" Elba G., 136 N Clay, clerk	"	" Mrs Sarah A., 418 Peckham,	hair weaver, w
" Eva M., " clerk	"	" Roy, 148 Marshall, teacher	"
" Mrs Augusta L., 297 Morse, w	"	" Mrs Elizabeth, "	"
" Claude L., 100 E Aiden	"	" Elizabeth, " "	"
" Mrs Emma M., "	"	" Samuel R., 86 E Montg, F	"
Abramson Mrs Lucena, 250 Perkins	"	" Mrs Katherine, "	"
Ackerman Bennett H., 258 E Wash, fac	"	" Mrs Lucy A., 78 Grand, w	"
" Mrs Florence, "	"	" Nellie E., "	"
" Murray B H, " s	"	" Harry, 33 N Hanchett, au	"
Aekley Mrs Etta, 155 S Monroe, w	"	Aebersold George A. , barber, 30 West	Chicago, res 89 Division
Aeock William, 99 E Wash, fac	"	" Mrs Marie, "	"
" Mrs Marie, "	"	" Robert Allen, " "	"
" Wm R, " U S Navy	"	" Jean L, " "	"
" Mamie A, " s	"		
" Joseph B, " s	"		
Adair Harry B, 209 Church, machinist	"		
" Mrs Gertrude, "	"		
" Meryl J, "	"		

For Good Printing
See W. C. BAILEY

Aiken James M., 80 Tibbits, salesman	Allan Robert D. , secretary M T Shaw Inc, residence 94 N Hanchett
" Mrs Minnie, "	" Mrs Elizabeth M., "
" James M Jr., "	" Jessie K., " s
" Wilson T., "	" Robert D Jr., " s
" MinnieJane, " s	Allen D C & Co. , hardware, furnaces, stoves, metal work, etc, 11 W Chicago, D C Allen, D S Greenamyer, see advt
" Vivian C., " s	Allen David C. , 263 W Pearl, merchant
" Geraldine, " s	" Mrs Mida E., "
" Glenn, 22 W Wash, au sales	" Robert W., 199 W Pearl
Aldrich Eva, 112 S Hudson	" Cora L., " teacher
Alexander Dr Russell G. , dentist, 78 W Chicago, res 134 E Chi	" D Howard, res 133 Wat, oil
" Mrs Emily H., "	" Mrs Christine, " [sales
" Russell Don, " u	" Marguerite, " s
" Robert S., " u	" Barbara Jean, " u
" Myron, 96 E Montgomery, r	" OnnaLee C., " u
" Mrs Jennie, "	" Rev James, 217 Marshall, r
Alfred Mrs Lucy A., 445 W Chicago, w	" Mrs Hazel, "
Alger Harry P. , 34 Marshall, r	" Nettie V., 29 Pelton, clerk
" Mrs Arabella H., "	" Frank C., 183 N Fremont
Allegar Cyrus S., 7 Orchard, lab	" Mrs Sadie A., "
" Mrs Blanche C., "	" Stanley, 245 N Hudson, s
" Arnold, "	
American Automobile Assn. , office at the Arlington Hotel, Louis B Keller district mgr, phone 680	

Buy those Curtains at Woodward & Sons'

Get Rubber Stamps at Bailey's Printing Office

Adams' Antique Shop



We make a Specialty
of Refinishing
Old and New Furniture

We Buy and Sell
Antique Pieces

99 West Chicago St. Phone 229-M. GEO. W. ADAMS.

D. C. Allen & Co. = Hardware

Backed by 40 years' experience under the present name. Everything to satisfy the wishes of our customers can be found in one of the

Largest Hardware Stocks in Southern Michigan

Round Oak ^{AND} Garland

Furnaces, Heaters and Ranges



Save \$60!

UPTON

Agitator Electric Washer.

New Model No. 40

\$95

Cash or deferred monthly payments

Guaranteed 5 Years

Self Lubricating - No Oil Can

Will not leak or rust

Latest type Winger, with Cushion
Rolls and Quick Safety Release

Rug Dep't, 2nd Floor

Beautiful Grounds and Designs in
all Room Size Rugs, priced
very low

PAINTS, OILS AND VARNISHES.

ALUMINUM, CUTLERY AND GLASSWARE

METAL WORK OF ALL KINDS A SPECIALTY

11 West Chicago St.

Phone 28

Allen Edward C. , mgr shoe dept T A Hilton, res 89 E Pierce	Anderson Alva P., 141 Hull, Ce
" Mrs Nellie A., "	" Mrs Cloe, "
Allen Fred. , Perfection Pedal Box Co, 96 E Alden	" Mrs Clara M., 85 W Wash, w
Almas John A., 23 Grand, roomers	" Ervin J., " clerk
" Mrs Amelia, "	" Mrs Carol, "
Alsprugh Ralph W., 48 Division, ry postal clerk	" Walter L., 21 E Park Ave. P
Amaden & Son , ice cream mfrs, bot- tlers of soft drinks, milk deal- ers, 16 N Monroe, Guy W & Chas H Amaden, phone 72	" Mrs Inez, 71 Peckham, teacher
Amaden Guy W., 92 E Washington, mfr	" Stanton, " s
" Mrs Maud, "	Andrews Mark S. , Probate Judge, residence 58 Division
" Chas Howard, 44 N Hanchett,	" Mrs Irene, "
" Mrs Carmen, " [mfr	" Mark, " c s
" Kathryn Lorraine, " s	Andrews Ward , County Agricultural Agent, phone 91, res phone 449-B, res 190 E Pearl
" Marjorie Jean, " u	" Mrs Marion, "
American Railway Express Co. , N Y C station, Leo H Pfund local manager, phone No 4	" Barbara Jeanne, " s
Amsden Mrs Josie M., 144 Division, w	" Robert F., " u
Anderson J Russell , auditing dept Mich Associated Telephone Co, residence 14 Jackson	" Marilyn Jane, " u
	Angel Nathan A., 245 S Jefferson, r
	" Mrs Mara M., "
	Angevine Byron, 109 Waterman
	" Mrs Myrtle, "
	" Joseph, " s
	" C Eugene, " s
	" Byron Jr., " u
	" Mary, " u

"Let **AMADEN** Supply
Your Dessert!"

— **FANCY BRICK ICE CREAM** —

Individual Moulds for
Special Occasions

PUREST HIGH GRADE MILK — We want to Supply YOU

AMADEN ICE CREAM & BEVERAGE CO.

16 North Monroe St.

Phone 72

- Angevine Roy C.**, general contractor and builder, phone 424-W, residence 9 Waterman Ave
 " Mrs Nettie V. "
 " Louise K., 88 E Chicago, 146G
 " Kathryn J., 62 Marshall
 " Kenneth Y. " s
 " Harry C., 144 Waterman, lab
 " Mrs Flora B. "
 " Yevovic, " private sec
 " Max M., " fair
- Anson Mrs Myrle, 115 N Clay
 " Allene J., " u
- Anthony Arlene, 192 E Wash, office clerk
- Anton John, 304 Marshall, farmer
 " Mrs Veronien, "
 " Helen, " teacher
- Appleby Chas J.**, propr Oak Hall pool room, 15 N Monroe, residence 130 W Pearl
 " Mrs Jennie H., "
- Arbogast Ralph.** Frigidaire and radios, 191 W Chi., phone 698, res Union City see page 51
- Arch Clio, 31 N Jefferson, Hi
- Arliek Wm J., 85 N Clay, carpenter
 " Mrs Jennie B., "
 " John W., " s
- Arlington Hotel**, corner West Chicago and Hancock, phone B, Lyle Creel, propr
- Arlington B C.** Durant sales and service station, phone 446, 48 Pierson, res 98 Harrison
 " Mrs Alice, "
 " Betty, " s
 " Jenn, " u
- Armstrong Harry, 95 Morse, lab
 " Mrs, "
- Arnold Wayne H., 169 Hull, electrician
 " Mrs Edith M., "
 " Clara, " s
 " Mrs Carrie B., 81 Marshall, w
- Arterzski Rose, 20 Harrison, waitress
 " Anthony, " s
- Ash Wilford C., 138 E Pearl
 " Mrs Rowena B., "
 " Herman, " u
 " Leonard, " u
 " Maynard, 495 E Chicago, F
 " Edwina, " s
- Ashbaugh L J., 207 W Chicago
- Atwater Frank B.**, maker and repairer of violins and fine furniture, res and shop 61 N Fremont
- Aurand Geo N., 120 N Jeff, emp S P S
 " Mrs Carrie A., "
- Avery Geo D., 694 W Chicago
 " Mrs Belle, "
 " Ray, "
 " James E., 17 Coombs, emp S P S
 " Mrs Minnie, " emp S P S
 " Edward, "
 " Glenn, " s

B

- Babeock Edwin G., 34 E Pearl, attorney
 " Mrs Emma, "
 " Ralf, " e s
- Baggerly John A., 38 N Polk, clerk
 " Mrs Nettie M., "
 " Leon W., 148 Henry, meat cutter
 " Mrs Joyce, "
 " Joan Elaine, " u
 " Chas E., emp state highway dept., res 154 S Clay
 " Mrs Jennie H., "
 " Herman J., " clerk
 " Charles E Jr, "
 " Neil P., " s

R. C. ANGEVINE

GENERAL CONTRACTOR
AND BUILDER

PHONE 424-W

Coldwater, Mich.

We build Concrete Silos,
 Barns, Houses, Grain Bins,
 Foundations and Floors

We manufacture Cement Blocks,
 Brick, Tile,
 Fence Posts and Anchor Posts

We can make Ornamental Pieces of Concrete
 When you think of Building, THINK OF US

CONCRETE FOR PERMANENCE

Bagley J Merritt, 16 Cutter, lab	Baker Arno P, 21 Abbott, florist
" Mrs Susan, "	" Mrs Anna, "
Bailey Willis C , publisher Coldwater City Directory, book and job printer, 9 N Monroe, residence 23 Hull	" Maurice, " lab
" Mrs Agnes R, "	" Mildred, " s
" Henry R, " electrician	" Glad, " s
" Oscar A, 260 Hull, painter	" Frieda L, " s
" Mrs Elizabeth, "	" Etta, 22 W Wash, bk
" Floyd A, 20 Cutter, painter	" Mrs Isabel L, 9 Walnut
" Mrs May, "	" Mrs Lena, 32 Sheridan, w
" Florence E, " Sh	" Mrs Emily, 69 S Jefferson, w
" Kathryn J, " u	" Mrs Cora M, 140 S Monroe
" Ruth, 263 W Chi, dom	" Mrs Marilla, 165 W Chi, w
" Charles, 18 Clarke, r	" Frank, 17 Harrison, oil sta-
" Mrs Dorothy, 26 Race	" Mrs Mildred, " [tion
" Paul, " u	" Virginia, " s
" Jack, " u	Balch Clem W, 239 S Jefferson, lab
Bair Frank L, 300 W Pearl, lab	" Mrs Alta A, "
Baker Edward D , truckman, local and long distance hauling, piano moving a specialty, telephone 748-J, residence 145 Perkins	" Lester, 64 N Fremont, S P S, lab
" Mrs Lottie, "	" Vera, " S P S, nurse
	Balcom Horace L , propr Quality Cleaning Works, 13 N Monroe, residence 224 Marshall
	" Mrs Marjorie E, "
	" Lyle D, 131 N Jefferson, bus dr
	" Mrs Esther, "
	" E Rodney, " s
	" Walton K, " s

E. D. BAKER

TRUCK LINE

Local and Long Distance Hauling

WE MOVE ANYTHING—and guarantee Special Care in Handling Pianos and Household Goods

Phone 748-J

145 Perkins Street, - Coldwater, Mich.

Baldwin Mrs Jeanette F. 59 Harrison, w	Ball Bert. builder, fine mantel and grate work a specialty, telephone 354, res 33 W Alden (see p 411)
Ball Planing Mill, Inc. 106 W Chicago, Geo Ball pres, W T Ball vice pres, Frances Ball sec-treas	" Mrs Harriot B.
Ball Mrs Fannie L., 25 N Clay, w	" Jack Clinton, "
" Frances, " bk Ball's	" Arthur E. 125 Division, mason
Ball George. 370 E Chicago, architect	" Mrs Dorothy, " stenog
" Mrs Bertha, "	Ballard Forrest, 30 Park St., au
" George Jr., " s	" Mrs Laura, " "
" Anna, " s	" Della L., " u
" John Robert, " s	" Joyce, " u
Ball Wm T. 219 Cutter, mfr	Banfield Mrs Mae. prop Maple Leaf Tea Room, phone 581-43, 62 Marshall
" Mrs Olive E., "	" Arthur L., " s
" Robert T., " s	" Marion E., " s
" Frances K., " s	Banker Choice, 50 Charles, F
Ball Thomas H. proprietor Standard Garage, 13 S Hudson, residence 324 E Chicago	" Mrs Edith, " s
" Mrs Georgia, "	" Vivian, " s
" Joan Hallock, " u	Barber Frank, 285 W Pearl, S P S
" John, 76 Marshall, emp Ball's	" Mrs Rose, " "
" Mrs Cora D., "	" Paul, " teacher
" Homer, " cigarmaker	" Louise, " "
" LoRena, 95 N Hancock, bk	" Mrs Eddie, 103 Marshall, w
" Frank C., 217 Marshall, farmer	" Mrs Gertrude E., 44 Grand, w
" Mrs Amanda M., "	

Ralph Arbogast

Twelve Years with

THOMAS A. EDISON

Offers his Experience and Training in the Selection and Operation of your

Radio or Automatic Refrigerator

Frigidaire
Stromberg Carlson

101 West Chicago St.
COLDWATER

Radiola
Atwater Kent

19 North Broadway
UNION CITY

Barber Harry W, 176 Church, printer	Barrell Frank J. , the land man, city and farm property, ph 368-W, residence 136 Church
" Mrs Eva, " linotypist	" Mrs Minnie L. "
" W Beth, " "	" Helen M. " private sec
" Mary, " "	" "
Barid Chas H, 29 W Montgomery, r	Barringer Mrs Effie, 55 E Wash, w clerk
Barnard Gardner P. , general blacksmithing, acetylene welding, phone 535-M, res and shop 35 N Hudson	" Nat, 257 Cutter, engineer
" Mrs L Belle, " "	" Mrs Dorothy, " s
" M Nellie, " day nurse	" Maurice, " u
Barnes Chas F, 260 Marshall, farmer	" Richard I, " u
" Mrs Mina M, " "	" Audrey M, " u
" Frank C, " farmer	Barron Grace W. , public stenographer, Old Bank Bldg, phone No 8, residence 92 S Clay
" Clevia G, 49 Race, au	" John W, 85 Waterman,
" Mrs Louisa, " "	" Mrs Myra, " [painter
" Louis R, 102 N Jeff, painter	Barry S S, 336 E Wash, Br
" Mrs Ida J, " "	" Mrs Leola, " s
" Marie D, " teacher	" Beryl, " s
" Lloyd, " Ry	" Bonnie, " s
" Mrs Ora, S P S, teacher	" Lyle, " s
" Charles L, 147 Church, au	
Barlow Henry H, 79 W Peari, lawyer	
" Mrs Eva, " "	
Barr Doris, S P S, nurse	
Barrack Harvey E, 11 Elizabeth, r	
" Mrs Edith M, " "	

When you have in mind Rugs,
Draperies and Curtains,
First see Woodward & Sons

GAS—CAPABLE, WILLING

ABLE, SAFE.  A

SERVANT OF MILLIONS

Arlington Hotel

Corner Chicago and Hanchett Sts.
Coldwater, Michigan

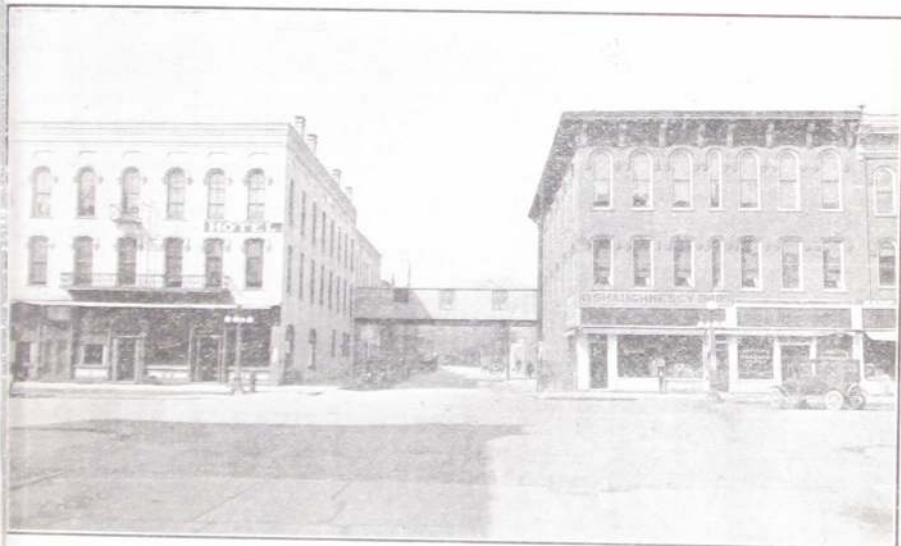

Service THE BEST—You Know the Rest

YOU ARE INVITED to enjoy our Special Sunday

CHICKEN DINNERS

LYLE CREEL, Proprietor

PHONE NO. 43

Barton Chauncey A., 63 Walnut, Ce	Bates Carl A., 104 Walnut, TI
" Mrs Cecil M., " dressmaker	" Mrs Luella, " "
" Robert E., " waiter	" Harley A., " s
" Irvin, " s	" John R., " s
" Fannie L., " s	" Mary Jane, " u
" L. C., " s	" Rudell, 127 N Fremont, au
" Wayne E., " s	" Mrs Neva L., " "
" Erwin R., " u	" Vira Jean, " u
" Eleanor, 116 E Chicago, c s	" Norma A., " u
Bason Edwin M., 247 Marshall, e t	" Alice, " u
" Mrs Jennie E., " "	" Mrs Mildred M, 144 Division, w
Bassett Mrs Lolla M., 48 W Chicago, w	" Mrs Jennie M, 78 S Jeff, w
" Bertha M., " music teacher	" Mrs Mertie, 204 N Clay, dressmaker, w
Bater Samuel E. , mgr Coldwater Baking Co., 56-58 S Monroe, residence 143 Division	" Royal M., " bk
" Mrs Rena M., " "	Batterson Mrs Nellie, 85 Marshall
Bates Julius M., 134 Waterman	Bauder G Byron, 23 Cutter, lab
" Mrs Mary E., " "	" Mrs Jennie, " Sh
" F Albert, 151 Walnut, F	" Ila V., " s
" Mrs Mary A., " "	" Leola, " s
" Leslie H, 263 W Pearl, mason	
" Mrs Ethelyn, " "	
" Kenneth, " s	
" Rolland, " s	

In Millinery, you will find that tasty, up-to-date touch at **WOODWARD & SONS'**

COLDWATER BAKING CO.

HOME OF IDEAL BAKED GOODS

Bakers of All Kinds of Rolls and Sweet Goods

— AND —

IDEAL WHOLE MILK BREAD

COLDWATER BAKING CO.

SAM E. BATER, Manager

Phone 606

56-58 South Monroe St.
Coldwater, Mich.

Bauer Jacob W. , propr barber shop in Arlington Hotel, residence 142 N Jefferson	Baysinger William E. 148 Daugherty, P " Milford, " S
" Mrs Zelma E. " "	" Ernest, 145 Hull, lab
" Mary B. " S	" Mrs Daisy, " "
" Audrey I. " S	" Udeen, " "
" Frederick J. " S	Becker Ratio V., 41 W Pierce, Ry
" Ruth Alice. " S	" Mrs Ellen E., " "
" Donald, 88 E Chicago, athletic coach	Beckmann Carl, 398 S Jefferson, lab
Bauman Geo C., 22 N Hudson, lab	Beckwith Claude J., 45 Hatch, au
Bawden Prince, V., 97 N Clay fac	" Cleo R., " "
" Mrs Roberta M. " "	Beebe Rhoda M., 162 Taylor, dom
" Robert C. " "	Beech Ernest D., 161 Waterman, R
" Dean Patrick, " "	" Mrs M Pearl, " "
Baxter Rev Thomas. , pastor First Presbyterian Church, phone 533-J, residence 20 Church	" Laverne D., " dry clur
" Mrs Elizabeth R. " "	" Natalie M., " S
" Janette C. " "	Bee Hive Shoe Co. , 16 W Chicago, P H Flandermeier, Carl H Cummins
" Betty Mae, " "	Beem Clifford. asst auditor Mich Associated Telephone Co, residence 121 E Washington
Bayes Guy L., 226 Division, Ry	" Mrs Viva M., " bk
" Mrs Loretta, " "	Beers Edward R., 46 Henry, carp
	" Mrs Sarah C., " "

Patronize Directory Advertisers.

F. H. FLANDERMEYER

C. H. CUMMINS

THE BEE HIVE SHOE CO.

"Enna Jettick" Health Shoes

For Ladies. THEY REDUCE FATIGUE. All Sizes—AAA to EEE
You need no longer be told you have an "expensive foot"

\$5.00

MEN! Buy a pair of "FRIENDLY FIVE"

\$5.00 Oxfords

They are Genuine Calfskin — and "they shine"

THE BEE HIVE SHOE CO.

Phone 711-M

16 West Chicago St.

Begel Chas, 58 N Hancock, farmer	Belote Mrs Eva, 23 Elizabeth
" Mrs Elizabeth, "	" J B, " clerk
Behnke Wm C, road contractor,	" Grace, " s
101 N Hancock	" J Louie, 222 Division, emp
" Mrs Minnie L, "	" Mrs Helen, " [Co-Op
" Herman G, " clerk	" Ray, " s
Bell Jesse, 204 N Hudson, T	" Carl, " s
" Mrs Fannie, "	" Henry, " u
" Morlin D, " s	" Howard, " u
" Neva M, " s	Bender Charles, 325 N Hudson, r
" Ben M, 14 1/2 S Monroe, cleaner	" Mrs Amanda, "
" Mrs Flora, "	Benedict Mrs Sarah H, 43 E Pierce, w
Bellamy Clarence W, vulcanizer, 16	" Rolland E, 181 N Clay, Ry
N Hancock, phone 296, res	" Mrs Hellen, " s
phone 375-J, res 47 Daugherty	" Jean Marie, " s
" Mrs Martha, "	" Hellen Beryl, " s
" Ernest, 33 Sherman, F	" James Tracy, " u
" Mrs Helen M, "	" Ruth Elaine, " u
" Jack E, " u	Benjamin & Taschner, barbers, 11 S
Bellard Ora, 55 W Aiden, tr	Monroe, W A Benjamin, F G
" Mrs Ruth, "	Taschner
" Ava, " s	Benjamin Wm A, 120 E Wash, barber
" Max, " s	" Mrs Kathryn N, "
" Marie, " s	" John G, " lab
Bellows Dwight, 232 W Pearl, teMore-	Bennett Clinton F, 148 Walnut, r
" Mrs Ethel, " [land's	" Mrs Christine, "
" Mary A, " s	" Francis E, 38 Sheridan, P
	" Lloyd W, " farmer

— LUNCHES —

CANDIES - CIGARS - TOBACCO

BILLIARDS AND POOL

SHORT ORDERS OUR SPECIALTY

The Stag Cafe

Quality First — Best Service

O. F. BERNHOLTZ,

PHONE 340 PROPRIETOR

Bennett Arthur, 51 Munson, lab	Biddle Richard S. , painting, general mason and roof work, phone 587-W, res 42 Smith (see p.58)
" Mrs Genevieve, "	" Valda J., "
" Henry, " s	" "
" Bessie Mary, " s	Bidelman Frank R. , represents American Bond Mortgage Co, phone 245-R, res E Chicago Road
Bentley Earl, 154 Henry, lab	" Fred E., " farmer
" Mrs Ezilda, " "	" Mrs Itha B., " "
" Roger, " s	Bidwell Fred A., 87 Grand, farmer
" Eloise, " s	" Mrs Mary B., " "
Benton Lou M., wel rec clerk S P S	" Kenneth, " "
" Eliza, 106 E Chicago	" Wayne R., " s
Berdelski Joe, 56 S Monroe, lab	" Arthur, 65 Green, emp Gas Co
Bernard Mrs Josie, 107 Elm, w	" Charles, " "
Bernholtz O F. , Stag Cafe, 51 W Chi, residence 187 Grand	" Colie, " "
" Mrs Florence, " "	" Alton, " s
" George, " cook	" Pearl, " s
" Ethel, " bk	Bien Dr Walter J. , specialist in diseases of the eye, ear, nose and throat, So Mich Bldg, phone H5, res 151 N Hudson
Berry Joseph H., 64 N Hudson, r	" Mrs M Dorothea, " "
" Mrs Marion, 132 N Clay, clerk	" Patricia Ruth, " s
" Arthur, 11 Harrison, writer	Bigelow Roy, 16 Lincoln, upholsterer
Bevier Vernon R., 177 Perkins, P	" Mrs Ethel, " cashier
" Mrs Belle, " "	
Bickel Charles, 28 Tibbits, tr	
" Mrs Blanch, " "	
Bickford Fern E. , County School Commissioner, res 145 Grand	
" Geo A, 111 Marshall, r	

A Tonsil Operation
is a Specialist's Job

WALTER J. BIEN, M. D.

SURGERY AND DISEASES

of the Eye, Ear, Nose
and Throat

A Specialist Examination
of Eyes for Glasses

Many cities the size of Coldwater have not specialized medical service at their door. It is an asset and privilege to communities of this size to have a well equipped and trained Eye, Ear, Nose and Throat Service.

Bignell Chester,	17 Green,	lab	Birch Roy C,	110 Wright,	Ti
" Mrs Lena,	"	"	" Mrs Metha S,	"	"
" Dorris,	"	s	" Margaret,	"	s
" Beatrice,	"	s	" Roy,	"	s
" Judson W, 39 W Chl, S P S	"	"	" Richard,	"	u
" Mrs Nellie,	"	"	" Charles,	"	u
" Keith E,	"	s	" Shirley Jean,	"	u
" Kenneth J,	"	s	" Wm, 43 E Pierce, druggist	"	"
Bigley Ralph,	95 1/2 Morse,	Ly	" Mrs Florence,	"	"
" Mrs Mabel,	"	"	" Wm Lee,	"	s
" Florence,	"	s	Bishop Philip J, contractor and	"	"
" Ruth,	"	s	builder, estimates furnished,	"	"
" Ralph Jr,	"	s	phone 316-M, res 11 Hull	"	"
Bikoske Mrs Frances,	67 Smith,	w	" Mrs Norine,	"	"
" Adam,	"	s	" Ralph M,	"	clerk
Bingerman Mrs Maria C, 99 E Chl, w	"	"	" Burr Patrick,	"	u
Bingham Mrs Louise, 321 W Pearl	"	"	" Chas T, 99 Taylor, Chev	"	"
" David,	"	lab	" Mrs Jessie D,	"	[sales
" Mrs Chloe,	"	nurse	" Audry M,	"	s
" Gertrude, 307 E Washington	"	"	" Charles G,	"	s
Binkley Edward E, Sheriff, residence	"	"	" Barbara A,	"	s
31 Division	"	"	" Richard J,	"	"
" Mrs Isola,	"	"	" Stephen,	"	P
" Agnes,	"	s	" O A, 137 N Clay,	"	su
" Leo,	"	s	" Mrs Alma,	"	"
Binn Myrten C, 61 N Polk,	"	r	Black Mrs Ella A, 19 W Pierce,	"	w
			Blackman Mrs Rolene, 384 S Clay,	"	"
			office clerk, w	"	"
			" Helen,	"	s
			Blackmar Mrs Carrie E, 147 Grand,	"	"
			roomers, w	"	"
			Blair Dr Marion E, 200 E Chicago	"	"
			" Mrs Lena M,	"	"
			" Pearl, asst cottage mgr S P S	"	"
			" June, cook S P S	"	"
			Blake Mrs Leona, 155 N Jefferson, w	"	"
			" C L, 33 N Hancock, plumber	"	"
			Blind Arba D, 114 Perkins, Ce	"	"
			" Mrs Bitha E,	"	"
			Bloom Alfred O, 347 N Hudson, fac	"	"
			" Mrs Lottie M,	"	Sh
			Blue, Harry, 20 Abbott, Sh	"	"
			" Mrs Ethel,	"	"
			" Melvin L,	"	Sh
			" Donald R,	"	Sh
			" Ralph J,	"	Sh
			" Viola,	"	s
			Boblett Wilbur, 170 S Clay,	"	lab
			Boes Jess, 111 S Hudson,	"	Ce
			" Mrs Florence,	"	"
			" Carl,	"	s
			" Warren,	"	s
			" Marjorie,	"	s
			Bogardus Lucile, teacher S P S	"	"
			Boger Eugene, 56 Elm,	"	s

R. S. BIDDLE

CONTRACTOR

Mason Work and Painting

I GUARANTEE
ROOF WORK

NEW AND REPAIR

My Concrete Mixer enables me to handle that
work economically and well

I Employ Only First Class Workmen
Estimates Free

Telephone Number 587-W
42 Smith St.

Bogue Carroll L.	237 W Chicago, r	Bordine Charles,	51 S Polk, lab
" Mrs Birdie,	" "	Bornstein Mrs Carrie,	155 Henry, w
" Lemoyne,	" teacher	Bosserman Luther L,	216 E Chi, carp
" Eileen,	" teacher	" Mrs Mattie,	" "
" Grace,	" clerk	Boston Roy,	45 Cutter, carp
" Mildred,	" s	" Mrs Mildred,	" "
" Mary,	" s	" Charles,	" s
Bolster Dwight A.	100 S Monroe, r	" Claretta,	" s
" Mrs Florence D V,	" "	Bott Dr Thomas L,	veterinary sur- geon, 28 N Hanchett, phone 319, res 196 N Hanchett
Bolton James,	52 Conover, F	" Mrs Lucy,	" "
" Mrs Nora E,	" "	" Edmund T,	" s
Bonazza John,	161 Morse, Sh	Boughton Mrs Eva D,	525 Grand, dairy, w
Bonewitz Mrs Florence,	94 E Pearl, w	" Mrs Estella,	21 N Polk, w
Bonfiglio Anthony,	best hand work in shoe repairing, No 6 South Drive, res 107 N Hudson	Bowlby S M,	293 W Chicago
" Mrs Sarah,	" "	Bowlby Mrs LaVerne,	antiques, phones res 388, shop 361-M, shop 590 W Chi, res 293 W Chi
" Edward,	" surveyor	" George,	" helper
" Carl,	" s	Bowerman Ray,	115 Perkins, Co
" George Robt,	" s	" Mrs Elizabeth,	" dep Co Clerk
" Clorinda,	" s	" Phyllis,	" s
" Mario Joseph,	" s	" Ross,	" s
" Arthur,	" u	" Jack R,	" s
" Mary Pauline,	" u	" Ruth,	S P S, nurse
" Paul John,	161 Walnut, s		
Booth Mrs Maggie,	59 E Pierce, w		
" Marshall,	" "		

The Bowlby Antique Shop

293 West Chicago St.



We scour the country, from the mountains of Kentucky and Tennessee to the outlands of Canada, for

Rare Old Genuine Antiques

Our own Repair Rooms put them in Perfect Order.

Phone 388

Mrs. LaVerne Bowlby

Bowerman Earl, 415 Hull, lab	Branch County Infirmary, north of city, Geo E Burdick, supt
" Lillian, " s	Branch County Savings Bank , 32 W Chicago, B S Spofford pres, H S Clizbe and H P Woodward vice presidents, M W Wimer, cashier, Howard K Snyder assistant cashier
" Lawrence, " s	Brand Harry, 294 Marshall, lab
Bowser Mrs Samuel O, 41 Harrison, w	" Mrs Faye, " u
" Anna E, beautician	Brandt Ernest , mgr, Toilet Dept Store, res 33 Hull
" Chaney C, 158 N Clay, F	" Mrs Fern, " u
" Mrs Mary, " H	" Max Ernest, " u
" Lorene, " s	" Mrs Ruth A, 116 S Hudson, Bx
" Dorothy, " s	" Ruth, " s
Boyd Mrs Emeline, 220 Hull, w	" Jack, " s
Boyer Ernest E, 27 Munson, F	Brantmeyer Lewis E, 63 Daugherty, L
" Mrs Gladys, " s	" Mrs Carrie B, " u
" Earl, " s	Bratchell Geo E, 109 Parkhurst,
" Ernest Jr, " s	" Mrs Ethel, " [musician]
" Gladys May, " s	Brauker Fay, E State, engineer S P S
" Marion, " u	" Mrs Myrtle, " s
" Eleanor, " u	" Wayne F, " s
Braze Frank H, 72 W Wash, electric'n	" Helen M, " s
Bradley Churchill A , groceries and meats, phone 487, res and store 226 E Wash	" Betty Jane, " u
" Mrs Julie, " s	Braun George, 27 E Pearl, teacher
" Churchill A Jr, " s	Brayton Everts W, 87 Munson, elec-
" David Gordon, " u	" Mrs Myra B, " [trician]
" Douglas M, " u	" Ruth, 124 Charles, s
" Henry, 187 E Pearl, r	" Louis, 251 Cutter, mason
" Mrs Mary A, " u	" Fred, 37 Tibbits, fireman
" Daniel E, 106 Grand, postman	" Mrs Bessie, " u
" Mrs Gertrude, " s	" Melvin, " s
" Lewis D, 63 E Pierce, r	" Robert, " u
" Mrs Jessie E, " s	Brazee V H , Wise Garage, residencee 89 S Jefferson
" John, 274 Marshall, carp	" Mrs Ethel A, " u
" Mrs Elizabeth, " s	Brewer Wm A, 235 E Wash, clerk
Bradway James C, 263 N Hudson, Sh	" Mrs Rosetta, " u
" Mrs Nellie, " dressmaker	Brewster Ben B, 457 Church, oil station attendant
Brady Frank, 26 Felton, lineman	" Mrs Gertrude, " dental asst
Brainard Scovel G, 337 Marshall,	" Kenneth W, " s
" Mrs Lottie, " [farmer]	" Robert S, 77 W Washington,
Branch J B & Co , department store, dry goods, carpets, millinery, economy basement and ready-to-wear, 34 and 36 W Chicago	" Mrs Ella, " [emp Co-Op]
Branch Leroy J , associated with J B Branch & Co, residence 290 E Chicago	" Virginia C, 123 Morse, s
" Mrs Julia T, " s	Bridges Ollie, 66 N Monroe, bk
" Judson, " s	" Mrs Eva O, " u
Branch George M , associated with J B Branch & Co, residence 194 Marshall	" Leon L, 23 S Monroe, oilomatic
" Mrs Helen J, " s	" Mrs Rhona, " s
" Nancy Lorene, " s	" Lyman J, " s
" Robert T, " u	Bridwell Paul, 87 Grand, waiter
" Margaret A, " u	
" Mrs Emma, 188 Marshall, w	Get Rubber Stamps at Bailey's Printing Office

Brink Ernest R. , 114 S Monroe, mgr	Brooks Mrs Maretta R. , 296 Marshall, w
" Mrs Stella, " [Cond	" Hattie E., 31 N Jefferson
Brinson Kearney J. , 89 Division, insagt	Brott Charles , 135 E Park Ave, farmer
" Mrs Edith C, "	" Mrs Elizabeth, "
" Grace E., " stenog	" Don, 95 E Washington, lab
" Ethel C, " s	" Mrs Grace, "
Brodiansky Julius , 230 Race,	Broughton Ray A. , 73 Grand, salesman
" Mrs Mary, " VanAken's	" Mrs Fern D, " music teacher
" VanAken's	" Richard H, " s
Brodz George H. , S Mich Ave, farmer	Brouse Orvil , 212 Cutler, lab
" Mrs Ocie C, "	" Leroy, " lab
" Gerald, " farmer	" Lemar, " s
" Helen, " Sh	" Cyrus, " s
" Max, " s	" Ora, " s
" Olene, " s	
" Ilene, " s	Brown Homer H. , Electric Battery
Bronson Walter , 208 N Clay, oil	Station, 18 So Drive, phone
" Mrs Helen, " [station	808, res. phone 586-11,
" Charles C, 39 Orchard, lab	residence 39 Division
" Mrs Myrtle, "	" Mrs Vera, "
" Nina A., 14 Jackson, clerk	" Harold H., 25 Pelton,
Brook Gabriel F. , painter and decorat-	" Mrs Lile, " [electrician
or, phone 527-J,	" Raymond Max, " s
residence 282 Marshall	" Norma Jean, " u
" Mrs Minnie B, "	" Mrs Cora E, 59 Poekham, w
" John C, 170 S Clay, poultry	" Mrs Dora E, 41 N Fremont, w
buyer	" Mrs Alice M, 49 E Pierce, w
" Mrs Sabra, " cosmetiers	" Mrs Harriett, 139 S Monroe, w
" Maurice, " s	

HOMER H. BROWN ELECTRIC SERVICE

All Makes of Batteries Repaired

ELECTRICAL REPAIRING

Electrical Parts For All Makes of Cars

EXIDE BATTERIES

Delco-Light Sales and Frigidaire Service

HOMER H. BROWN,

PHONE 808

Opp. Court House
At the Park

18 South Drive

Brown DeLoema, 219 W Pearl, r	Bruce Wilbert A. , poultry packer, rear-
" Mrs Clarissa E., " milliner	15 W Chi, res 99 Grand
" Henry L., 148 E Pearl, clerk	" Mrs Grace, " "
" Mrs Murrell, " "	" Monica, " s
" Phyllis, " s	Brunel August, 99 N Clay, meat
" Warner, " u	" Mrs Florence, " [utter
" Lou E., 84 Taylor, stonecutter	Bryan Mrs Dot, 145 S Hudson
" Mrs Grace A., " "	Bryant Mrs Abbie, 28 E Pierce, w
" Glema, " s	Bryner Dr Cora V. , chiropractor,
" Max, " s	phone 637, office and res
" Ernest M., 128 Peckham	" " 44 W Chicago
" Mrs Anna M., " "	" Mary, " stenog
" Rothly May, " s	" William, " s
" Mrs Edie, 292 E Chicago, w	Buck David A. , special policeman,
" Floyd M., " lab	phone 522-J, res 55 S Sprague
" Oscar, " lab	" Mrs Cattie B, " "
" Thelma, " stenog	" Ecco, " private sec
" Margaret, " s	Buck Arthur W. , contractor & builder,
" Chaney, 79 Tibbits, tr	phone 515-M, res 97 N Polk
" Mrs Helen, " "	" Mrs Cynthia, " "
" Helen B., " s	" Mrs Maude L., 56 Pierson
" Jack D., " s	" Mrs Alice, 18 Jackson, w
" Maxine R., " s	" Mrs Nancy M., 161 W Chi, w
" Marjory, " u	" Perry C., 112 Jackson, farmer
" Clyde A., 58 S Jefferson	" Mrs Edith, " "
" Mrs Edna, " "	" Michael C., 110 W Chi, sign
" Alexander, 221 Morse, mason	painter
" Mrs Eva M., " "	Buick Garage , see Warner Buick Co
" Susie, " stenog	Building Store , 339 S Clay, phone
" Alice L., " stenog	579, building materials, hard-
" Lelah I., " "	ware and paints, William M
" Lewis W., " s	Clark manager
" Rex, " s	Bunce Chas R., 111 E Pierce
" Robert E., " s	" Mrs Florence E., " HI
" Elizabeth Jane, " s	" Ruth M., " stenog
" Elsie Mae, " s	" Mildred, " s
" Clarence E., 161 Morse, Sh	" Eldon, " s
" Mrs Kathrine E., " "	" Lester, " s
" Elvia M., " s	" Audrey L., " u
" Ruth M., " s	" Frances I., " u
" Mrs Minnie Pollock, 50 N Clay	Bunker Mrs Minnie, 130 N Clay
" Philip, " "	" Bernice, S P S, nurse
" Clyde H., 20 Lincoln, salesman	Bunnell Homer , barber shop, 97 W
" Mrs Blanche E., " "	Chicago, 2d floor, res same
" Irene E., " teacher	Burandt Gust C., 21 Sheridan, F
" Abner D., 58 N Clay, lab	" Mrs Marie H., " "
" J Birdsull, 72 E Chicago	" G Carlton, " s
" Flora, " S P S, dom	Burcaw A Lincoln, 165 Hull, r
" Dorothea, 30 Harrison, teacher	" Mrs Catherine, " "
Brownell Chas W. , complete stock of	" Homer E., " Inneman
bicycles and supplies, general	
repairing a specialty, phone	
778, res and shop 142 Hull	
" Perry J., 11 Jackson	

Patronize Directory Advertisers.

FOR FINEST SHOE REPAIRING
SEE CARL M. MANNEROW
11 NORTH MONROE ST.

Burch Pitt A., 248 W Chicago	Burns Win J., 415 Grand, restaurant
" Mrs Belle, "	" Mrs Nola, "
" Clara, S P S, nurse	" Wm J Sr., 26 Cutter, lab
" Ralph R., H Ross, lab	" Samuel N., 25 Orchard, P
" Mrs Cora., 309 W Pearl, w	" Mrs Pearl M., " P
" Merle C., 141 W Chicago, c t	" Laura G., " s
" Mrs Maude E., " s	" Harold, " s
" Paul R., " s	" Neva., 191 Pelton, s
" Lee, S P S, janitor	" Mrs Wealtha J., 378 W Chi, w
" Mildred, 156 Church, dom	Bury Harry C., 47 N Fisenont, clerk
Burdelske Theodore, 375 W Chi, P	" Mrs Mary A., "
" Joe, 56 S Monroe, lab	" Sidney A., "
Burdick Geo E. , supt county infirmary	" Harlow E., "
" Mrs Cora M., " matron	" Kathryn, "
Burger & Cleveland , grocery, phone	Burrell Harriet, 31 Morse, teacher
143-W, 324 N Clay	" Dorothy, " teacher
Burger Esther, "	Barrett Mrs Florence, Hospital, nurse
Burleson Clarence, 758 W Chi, F	Barrows Walter, 234 Division, F
" Mrs Pauline, "	" Mrs Mina, "
Burnham Herbert, 230 Cutter, TI	" Walter R., " s
" Mrs Laura, " s	" Albert R., " s
" Dorothy, " s	" Minnie M., " s
" Robert, " s	Burton Mrs Margaret, 109 Jackson, w
Burns & Jordan , City Restaurant, 37	" Geo A., 275 W Chicago, c
W Chicago, W J Burns, Jno	Busefi Carl R., 83 Coombs, H
W Jordan	" Mrs Grace D., "

CITY RESTAURANT

BURNS & JORDAN, Proprietors

Tables for Ladies. Lunches & Short Orders

Open Nights

37 West Chicago Street, Coldwater

PHONE 173

Carls Herman H., 282 S. Jefferson, P	Carpenter Chas. F., 100 E. Pearl, clerk
" Mrs. Flora C., "	" Mrs. Louise, "
" Leo W., " P	" Mrs. Maude, 90 W. Pearl, HI
" Elaine M., " S	" Jacob I., 100 Munson, mason
" Harold M., 132 Division,	Carr Mrs. Mary J., 463 Henry, W
" Mrs. Maud, [electrician]	" Truman, 150 Waterman, C
" Patricia Joan, " u	" Mrs. Elvellvne, "
Carlisle Chas. J. , mfr ladders, wood novelties, 340-342 W. Chicago, res. phone 359-J, res. 270 W. Chi	Carruther Mrs. Josephine, 71 Harrison
" Mrs. Anna, "	" Barnard A., " S
" Ralph J., " e s	" Richard M., " S
" Maurice C., " S	Carroll O'Neill , groceries, meats, etc., 34-50 W. Chi., res. 250 E. Chi
Carmer Mrs. Elizabeth, 26 Whitten, w	" Mrs. Bessie, " e s
" Giles, 221 N. Clay, fac	" Marjorie, " e s
" Mrs. Alice, " S P S	" Charles, 28 E. Chicago, F
Carney Henry, 188 Walnut, te	" Mrs. Ida E., "
" Mrs. Belva M., "	Carter John A., 24 N. Fremont, r
" Dale R., " u	" Mrs. Melissa, "
" Joyce O., " u	Caryer Elizar, 45 Hatch, F
" Alice Marie, " u	" Mrs. Ona, "
Carpenter George, 20 Charles, tr	" Clarence A., "
" Mrs. Myrtle, "	" Albert, " Sh
" Louise, " S	Cary J. Kevin, 105 Division, lab
" Lewis, " S	" Mrs. Maggie, " L
" Wayne, " S	" Hu A., " ph op
" Robert, " u	" Thelma L., " S
" Betty Jane, " u	" Daniel E., 21 N. Polk, te
	" Mrs. Loua, "

PHONE 16

FOR

The Carroll Store

"Everything Good to Eat"

City Garbage Service. Bott & Wood, phones 034-Y and 310	Clark William H. painter and paper hanger, phone 145.
Clair Frank. 158 Harrison, farmer	residence 237 Perkins
" Mrs Mary E. "	" Mrs Ethel V. "
" Harry S. "	" Georgia E. " ph op
" Grace E. 48 W Pierce, clerk	" Vivian M. " s
Clair Mrs Martha. 130 S Jefferson, w	" Cletos C. " s
Clarke Ralph E. used milling machinery, office over S M National Bank, phone 143.	" William A. " s
residence 281 E Chicago	" Iris J. " s
" Mrs Jennie P. "	" Dennis R. 26 Orchard, r
" Mrs Margaret U. 215 E Chi. w	" Claude, 114 S Jefferson, P
" Sophie U. "	" Mrs Hazel. "
Clarke Hugh W. 275 E Chicago	" Marlin. " s
" Mrs Inez. "	" Mrs Rebecca. " w
" Hugh W Jr. " e s	" William G. 72 E Pearl, By
" Mary Louise. " s	" Mrs Mattie E. " clerk
Clarke Edwin R. 105 E Chicago	" Jason D. 174 Grand, vulcanizer
" Mrs Jessie C. "	" Mrs Louise. " bk
" Elizabeth. " e s	" Mrs Sarah L. 50 Elm, caterer
" Gilbert C. " s	" Leo A. 35 Munson, s
Clarke Charles F. mgr National Utilities Co, phone 615-M,	" Loron R. 80 Charles, P
residence 48 N Monroe	" Mrs Izola Mae. " s
" Mrs Margaret P. " s	" Blanche Vera. " s
" Chas F Jr. " s	" Loron Glenn. " s
" Samuel P. " s	" Mrs Sarah S. 50 N Sprague, w
	" James D. 20 Whitten, lab
	" Mrs Josie. "

S. K. CLEVELAND

REAL ESTATE EXCHANGE & LOANS

If you are thinking of exchanging your property for something else, see us—



THAT IS OUR SPECIALTY



List your property with us, you are sure to get results

37 West Chicago St.

Second Floor—Over the City Restaurant

Clark Wm M. , mgr Building Store, 339 S Clay, res 59 N Sprague	Clement John H., 108 S Monroe, farmer
" Mrs Mildred A., "	" Mrs Charlotte, "
" James Laverne, " u	" Mrs Dora, 61 Charles, w
" Arthotte, S P S, cottage mgr	" Chas R., 181 E Wash., Ce
" Frank, 11 Harrison, chief	" Mrs Dora, "
" Edith L., 29 Harrison	" Dorothy June, " s
" Mrs Mary Jane, " w	Cleveland Samuel K. , Real Estate Ex- change, 37 W Chicago, see p67
" Frederick, "	residence 61 Waterman
" Lottie, 76 Marshall, milliner	" Mrs Maggie, "
" John, 26 Orchard, lab	" Laelle Hope, " s
" Mrs Florence, "	" Muriel E., 424 N Clay
" June, " s	" Mrs Elizabeth, 89 Jackson, w
" J.D., 10 Walnut, r	" Arlene J., " teacher
" Maggie H., "	Cline Harry W., W State St., carp
" Allen, 40 Daugherty, G	" Mrs Ethel M., "
" Mrs Edith, "	" Harry G., " s
" Harrison L., " u	" Margaret E., " s
" Lonan, 139 Elm, Ly	Climfeiter Alfred M., 111 Elm, r
" Mrs Hattie, "	" Mrs Addie C., "
" Mrs Rebecca, 69 S Clay, w	" Estelle, " s
" Clarence, 143 Cutter, lab	Clide H Smith, 161 E Chicago
" Mrs Leola, "	" Mrs Katharine, "
Clearwater Arthur. , all kinds of ma- son work, chimneys a speci- ality, phone 36-J, residence 51 Bungalow Drive	" Irene, "
" Mrs Ida M., "	" Harold S., " e s
	" Grace L., 28 E Washington
	Close Mrs Sarah J., 57 N Hudson, w

There Is No Substitute For Butter

Butter is the most nourishing and most necessary fat we have,
especially essential to the growth of children

It is one of the cheapest foods, considering food value, and
nothing can take its place

EAT "PERFECTION BRAND" CREAMERY BUTTER

MADE BY

THE COLDWATER DAIRY CO.

G. S. COFFMAN,
Manager

164 South Monroe St.
COLDWATER, MICH.

- Closshey Joseph D, 93 Grand, s
 Clouse Bertha, 40 Morse, Hi
 " Frank, 92 Charles, lab
 Cluff Mrs Johanna, 195 Cutter, w
 Clutter John H, 151 Elm, r
 " Mrs Lusina, "
 Cochrane Mrs Mina, 85½ N Clay, w
 " Burr, " postman
 " John, " S P S
- Coffman Guvarie S**, mgr Coldwater Dairy Co, res East Chicago Road, phone 433-W
- Coldwater Auto Body Co**, 57 S Monroe, reconditions the entire automobile, phone 38-J, Homer N Wood propr
- Coldwater Bait Co, A W Henning proprietor
- Coldwater Baking Co**, 56-58 S Monroe, phone 696, S E Biter mgr
- Coldwater Brass Co**, 260 Division, A G Morency pres and genl mgr
- Coldwater Cleaning & Dye Works**, 66 S Monroe, L J LaForge proprietor
- Coldwater Coffee Co**, 7 North Drive, phone 111
- Coldwater Co-Operative Co**, No 19 Railroad, handlers of live stock and grains, Oen Cole pres, Chel J Martin secretary-treas and genl manager
- Coldwater Dairy Co**, 161 S Monroe, Walter C Kempster president, Sigmund L Wing vice pres, Glenn Gruner secretary, G S Coffman manager-treasurer
- Coldwater Furniture Shoppe, 7 S Monroe, J M Aiken mgr
- Coldwater Monument Co**, granite and marble monuments and markers, 93 W Chicago, E H Gibson, phone 120
- Coldwater Motor Sales**, 10 South Drive, Oakland-Pontiac cars, phones 725 and 770, B H Warner, H L Taylor, W A Fletcher
- Coldwater Mutual Oil Co**, 137 W Chicago, Shell gasoline and kerosene, lubricating oils, Ezekiel Mix manager, phone 210

COLDWATER PROVISION CO.

We Make the Best Ham and Bacon
 sold in Coldwater. Try Them!

WM. HOUGHTALING
 WM. H. MILNES

Coldwater National Bank, 30 W Chicago, J R Thompson pres., W H Simons cashier, H L Van Deussen asst cashier, J N Hardy mgr bond department.

Coldwater Plumbing Co., 14 S Monroe, W C Calson propr.

Coldwater Provision Co., 24 S Clay, wholesale meats, city abattoir maintained in connection, Wm Houghtaling, Wm H Milnes proprs, phone 217.

Cole C G. state conservation officer, phone 384, res 141 Henry.

" Mrs Jessie, " "
 " Marion E, " "
 " Alfred H Roy, " "
 " George F, 26 Cutter, mason
 " Mrs Anna L, " "
 " Willour, 14 Henry, emp C & O p
 " Mrs Marguerite, " "
 " Mrs Addie, 365 W Chicago, w
 " Mrs Ida, 11 Grand, clerk, w
 " Bryan, " "

Cole Jerry M. oil station, 445 E Chi, Shell products, phone 373-J.

residence 71 W Pearl
 " Mrs Lois G, "
 " Luna M, 78 W Washington
 " Archie W, 245 W Chi, carp
 " Mrs Alice M, "
 " N Ernest, " clerk

Coler Mrs Anna, 26 Harrison
 " Chester, " c s
 " Luella, " s nurse

Coleman James, 35 Smith, F
 " Mrs Aubae, " "

Coll John G., 371 E Chicago, r
 " Mrs Minnie, " "

Collard Mrs Onnia, 28 Elizabeth, w
 " E F, " mason

" Mrs Myrna, " "
 " Eva Lois, " s
 " Russell Wayne, " s
 " Robert Charles, " u

Coller Leonard C. Hobart M Cable pianos, also phonographs, piano tuning a specialty, phone 395-J, res 26 W Pierce
 " Mrs Amelia E, " "

Buy those Curtains at Woodward & Sons'

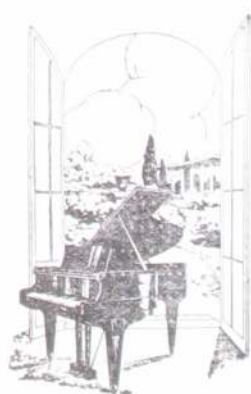

HOBART M. CABLE PIANOS

ARE BEST
BY TEST

Pathé

PHONOGRAPHS can play
all makes of Phonograph

Records better than any other Phonograph because
PATHE is the Inventor. Buy a Pathe!

L. C. COLLER, 26 West Pierce St.

Phone 395-J

✎ Piano Tuning and Repairing ✎



- Collins Geo W., 103 E Pearl, ins agt
 " Esther J., " teacher
 " Everett F., 81 Marshall, pol clk
 " Mrs Malinda, 142 Church, w
- Columbus Abe**, propr Rose Tire Co.,
 residence 28 E Chicago
- Colvin Moses H., 104 Elm, Cond
 " Mrs Jennie, " "
 " Lester, " "
 " Carlton, " s
 " Rolland, " s
 " Marjorie L., " s
- Colyer Mrs Elida, 137 Hill, w
- Compton Clifford H.**, painter and
 paperhanger, res 144 Walnut
 " Mrs Mae, " "
- Connat Hosca, 47 Division
- Conger Mrs Mary A., 82 Cutter, nurse, w
- Conklin Chas P., 125 E Washington, r
 " Mrs Kate A., " "
 " Mary A., " "
 " Mrs Laura A., 20 Park Place, w
 " Arlene, 78 Green, Sh
- Connell Wm C., 210 Church, delivery-
 " Mrs Lucile L., " [man
 " Natalie J., " u
- Conover Chas A.**, Grand Secretary
 Royal Arch Masons, Michi-
 gan and U S A, Grand Re-
 corder R & S M and K T of
 Michigan, 35 W Chicago,
 residence 18 N Fremont
 " Mrs Jumo, " "
- Conover Printing Co, 55 W Pearl, S
 Joe Norton propr
- Cook Jay, 31 Perkins, cabinetmaker
 " Mrs Mary E., "
 " James H., 225 Division, P
 " Mrs Eva L., "
 " Frank L., 75 Smith, cigarmkr
 " Mrs Lena E., "
 " Harold J., "
 " Arthur E., 149 Morse, mason
 " Mrs Leora, " "
 " Arthur J., " s
 " Barbara Jean, " n
 " David, Van's Ave, teamster
- Cooper Glenn**, mgr Donovan Store,
 residence 71 N Hanchett
 " Mrs Phebe J., 223 Church, w
 " Howard C., W State St
 " Mrs Nina, " "
- Copeland Leona, 20 Harrison, emp
 Arlington Hotel
- Corry Mrs Millie H., 19 Williams, w
 " Alton, 114 Waterman, stenog
- Cory Mrs Clara B., 289 Marshall
- Corl Gray T.**, auditor Mich Associated
 Telephone Co,
 residence 61 W Wash
 " Mrs Florence M., " "
 " Robert J H., " s
 " Virginia E., " s
 " Margaret, " s
- Cotless Kidd, 78 Division, toolmaker
 " Mrs Regina, " "
 " Thelma L., " music teacher
 " Leo M., " "
 " Clyde, 409 Grand
 " Mrs Gertrude, " "

FOR GOOD WORK AT A
 REASONABLE PRICE, CALL

COLDWATER PLUMBING CO.

☞ PHONE 35 ☞

Corless Hiram J., 24 Perkins, lab	Cortright Wells C., gen'l supt Homer Furnace Co., phone 445, residence 100 Division
" Mrs Ida V., "	" Mrs Jeanne V., "
" Elvin L., " lab	" Donald W., " u
" Judson, 28 N Hudson, H & H dry cleaner	" Lois Jeanne, " u
" Starr A., 23 N Hudson,	Cosearelli Joseph, 143 Church, clerk
" Mrs Anna M., " [baker S P S	" Mrs Ermelinda, "
George, 28 N Hanchett, feed sheds	" Herbert Wm., " u
" Mrs Minnie, S P S, cook	Cosier Chas, 440 E Chi, oil station attendant
Cornell Mrs Doela, 121 W Chicago, w	" Mrs Mary, " Sh
" Mrs Martha L, 144 Division, w	Cowan Harry, 78 W Wash, meat cutter
" Fred T., 185 Jackson, lab	" Mrs Estella, "
" Bernies, 123 Perkins, s	Cowell & Frankhauser , attorneys, W G Cowell, Wm B Frankhauser, New Clarke Building, phone 206
" Ada, " s	Cowell W Glenn, 179 E Chi, lawyer
Cornett Mrs Helen, 22 W Wash, nurse	" Mrs Ella M., "
" Allen, 105 Henry, s	" Wayne G., " c s
" Bettie, " s	" Shirley R., " s
Corson Clyde L. , auto electric and radio supplies and repairing, phone 685, 27 S Hanchett, residence 184 E Pearl	Cox Otis B., 50 E Washington, r
" Mrs Bertha E., " u	" Mrs Martha, "
" Wm Tyler, " u	" Mrs Meda, 321 N Hudson, Sh
" Joseph, 22 N Poik, Bx	" Homer, " s
" Mrs Effie M., " s	" Opal, " s
" Bernard L, 101 W Pearl,	
" Mrs Gertrude, " [salesman	

CLYDE CORSON

Authorized Electric Service
For Delco-Remy, Auto-Lite

North-East, American Bosch



Attention, New Car Owners!

Have your Cars Registered here for Free Inspection and Service on Electrical Equipment, as manufacturers' guarantee is void if repairs are made in other than Authorized Service Station

Batteries Charged, Rented, Stored

RADIOS — Parts, Repairs

27 South Hanchett St.

Phone 685-J

Cox Grant , poultry and stock feeds and supplies, 15 S Monroe, phone 350, res 28 Church	Crandall Chas E, 30 S Jefferson, lab
" Mrs Nellie, "	" Mrs Ella, "
" Paul, 22 Abbott, carp	Crane Mrs Etta, 136 Pockhaus, S P S, cook, w
" Mrs Louise, "	Cranson Perry , see Farmers' Mutual Fire Ins Co, res outside city
" Richard P, " u	Crapo Lloyd, 33 Elizabeth, lab
" Murray Allen, " u	Craun Peter, 20 Orchard, Ce
" Karen, 257 E Wash, engineer	" Mrs Laura, "
" Mrs Mae, "	" Mrs Lola, 84 Jackson, Bx
" Mrs Adella, 162 Marshall	Crawford Grant S, 141 Citter, lab
" Pyrl, 25 Perkins, lab	" Mrs Ida, "
" Mrs Mabel, "	" E Frank, 125 Citter
" Pyrl Jr, " s	" Mrs Ethel E, "
" Floyd R, " u	Creel Lyle , propr Arlington Hotel
" Arthur, " u	" Mrs Gillian, "
Craig Floyd M , groceries and meats, 150 S Monroe, phone 554, residence 149 S Monroe	Creore Orrin M , agent Prudential Life Ins Co, 22 Sheridan
" Mrs Mae I, "	" Mrs Bernice M, " dressmaker
" Carlene M, " s	" Dorothy M, " s
" Mrs Nellie M, 167 Jackson	" Dean M, " s
Grandall Edward R , pianos, organs, sewing machines and a complete line of musical goods and supplies, 27 N Monroe,	Crows Mrs Lydia, 78 Division, w
" Mrs Amy, " [res same	Crippen Mrs Mae, 64 E Pearl, teacher, w
	Henry N, "
	" Mrs Harriet, 185 Marshall, w
	Crisenberg B M, 70 S Monroe, r

Henry F. Miller - Francis Connor

AND OTHER HIGH GRADE PIANOS

Direct From Factory to Your Home

STANDARD, WHITE, and NEW HOME Sewing Machines. The Largest Stock of Supplies for Musical Instruments and Sewing Machines in Branch County. Instruments and Machines repaired.

Century Edition of Best Music for 15c per copy.

ALL KINDS OF SMALL MUSICAL INSTRUMENTS

Fire, Automobile and Windstorm Insurance

E. R. CRANDALL

PHONE 250-R 27 NORTH MONROE ST, COLDWATER

Crissman Eugene C, 121 S Hudson, lab	Culp Charles , County Treasurer, res
" Mrs Lilah, "	87 Marshall
" Pauline, " teacher	" Mrs Harriet, "
" John, " clerk	" Frances, " teacher
" Donald, " s	Culver Dr Bert W , physician and
" Ruth, " s	surgeon, 46 W Chicago,
Crist John , Standard Oil products, 395	residence 72 Division
E Chicago, res 231 Grand	" Mrs Louise M, "
" Mrs Voxa, " office clerk	" Marian Lorene, " s
Criswell Marie, 78 W Washington, s	" Charlotte E, " s
Crow Floyd R , blacksmith, 111-113 W	" Dean T, " s
Chicago, res 138 Harrison	" Mrs Ella M, 82 Hull, w
" Mrs Mabel, "	" Roy, " salesman
" Dean G, " s	Cummins Carl H , shoe dealer (Bee
" Dorris Elaine, " u	Hive Shoe Co), 16 W Chicago,
" Geo, " P	residence 214 W Chicago
" Mrs Mary, "	" Mrs Rolene, "
Crowder Mrs Charity, 100 Wright, dom	" Marjorie L, " teacher
Crull Charley V, 39 Perkins	" Dorothy R, " s
" Mrs Lulu, "	" Myrta, 76 Marshall, nurse
" Emma, " stenog	Cunningham Mrs Margaret, 119 Peck-
Crum Austin B, 95 Elm, lab	ham, w
" Mrs Tadie M, "	Curtis Mrs Florence Clark 213 W Chi, w
" Una B, " teacher	Cutchall Eva, 33 N Jefferson, HI
" Enid, " s	Cutshaw Alvin, 64 S Clay, F
" Jean, " s	" Mrs Betty, " HI
	Cuyler Bryan, 292 Smith, (bill) poster
	" Arlington, 83 E Pierce, fill-
	" Mrs Lillian, " [ing station
	" Clothine, " "
	" Maurice, " "
	" Dorothea, " s

F. M. CRAIG

Groceries,

Meats ^{and}

Notions



GOODS DELIVERED
BY AUTO TO ANY
PART OF THE CITY

170 SOUTH MONROE ST.

PHONE 553

D

Dalley Chas W, 184 Jackson, F	
" Mrs Martha M, "	
" Walter W, " fac	
" Elmer C, " s	
" Helen L, " s	
" Leslie A, 283 N Hudson, emp	
" Mrs Pearl, " [Amaden	
" Dwight, " u	
" John Ulis, 113 Pierson, P	
" Mrs Doris, "	
Dalchow John A, 146 Hull, Co	
" Mrs Ethel R, "	
" Carl B, " emp Gas Co	
" Helen E, " bank clerk	
" John J Jr, " "	
" Robert, " u	
Dally Chas E, 69 Perkins, plumber	
" Mrs Bessie L, "	
" Olin G, " s	

Dane Chas W., 122 Harrison, r	Davis Oliver, 27 Sheridan, mason
" Mrs., "	" Mrs Goldie E., "
Daniells G J , real estate, city and country, phone 669-W, res	" John Oliver, " clerk
" 40 W Park Ave	" Wanda Jean, " u
" Mrs Edith, "	" Bert, 83 E Alden, Ce
" Llewellyn S, 225 W Chicago	" Mrs Augusta D, "
Danner Bert C, 310 W Pearl, clerk	" Mrs Lizzie, 13 W Alden, w
" Mrs Lois, " clerk	" Vera, " s
Darling Nelson, 113 Division, fac	" J S, 32 Piorson, P
" Mrs Mary E, " "	" Mrs Clara, " "
" Rheta Hazel, " s	" Oras W, " clerk
" Margie, 67 N Hanchett	" Mrs M Adell, 127 Peckham, w
Dart Mrs Eva, 65 E Chicago, w	" Jay D, 113 N Polk, Ce
Daugherty Walter G, 33 Elm, pharmacist	" Mrs Sophie, " "
Davidson Harry, 40 W Montg, teacher	Dawson Mrs Sophia M, 195 S Jeff, w
" Mrs Wilma, " "	" Elizabeth H, " stenog S P S
" Morton R, " u	" John W, " Ti
Ford Davis Coal and Feed Co , 9 N Drive, yards on Hooker St	" Paul E, " s
Davis Ford, 62 E Wash, coal dealer	Day Kathryn, 60 Morse, bk
" Mrs Blanch E, " s	Deabler Oliver J, 190 W Chicago, r
" Jean E, " s	" Mrs Lilla, "
" Dalton F, " s	Dean Edwin F , Retailer of Watkins Products, phone 818, residence 318 W Pearl
" Aaron M, 300 Grand, r	" Mrs Glema, " u
" Mrs Mary M, " "	" Richard, " u
	" Donald, " u
	" Monabelle, 138 Harrison, s

PURITAN POCAHONTAS AND BONNY BLUE

CLEAN COAL DELIVERED
IN WHITE TRUCKS

FORD DAVIS COAL & FEED CO.

PHONE NO. 20

OFFICE 9 NORTH DRIVE

FACING PUBLIC PARK

DeClute Miles A, 143 Division, Cold-water Cleaning Works	Dickens Frank, 68 W Pearl
" Laura J, 136 Peckham, s	Dickey Adolma, 68 W Wash, teacher
" Ruth Marie, " s	Dickinson Evelyn S, 162 Marshall
" Alfred Grant, " s	Dickinsheets Fred, 34 N Hudson, lab
" William, 604 S Monroe, lab	" Mrs Winnie, " "
DeJany Mrs Mary, 256 Marshall, w	Dill Andrew, 122 N Hudson, Sh
Demorest Doris, 131 N Jefferson, s	Dillman Wm, West State St
DeMongee Mrs Mary, 97 Coombs	Dillon Edward G , dry goods, ready-to-wear, millinery, rugs, etc, phone 403-M, 35 W Chicago, resid-nee 65 Waterman
" Frank J, " barber	" Mrs Lilly A, " "
Denris Mrs Annie, 165 Cutter, H, w	" James A, " "
" Leonie, " s	" Adolph S, " "
" Laurencey, " s	" Mary J C, " "
" Ida, " s	" Edward G Jr, " "
Dennison Rowena, 165 N Jefferson, s	" David, " "
Denbrook William, 12 Tibouts, r	" George, 196 Henry, chauffeur
" Mrs Matilda, " "	" Mrs Fern, " "
" Frank A, 16 Branch, R	" Maxine May, " u
" Mrs Josephine H, " "	Dirrim Ames C, 84 S Clay, F
" Fennk A Jr, " u	" Mrs Blanche, " "
" Patricia Ann, " u	" Leonard G, " au laundry
Dent Mrs Hattie A, 175 E Washington	" Phyllis A, " s
DePinto Joseph, 53 W Chicago, clerk	Doan A W, 93 Taylor, granite cutter
Dermont John E, 205 S Clay, r	" Mrs Mary E, " "
" Mrs Mary A, " "	" James W, " au
Dere Mary, 47 Daugherty, Bk	Dobbins Oscar, 190 Perkins, Co
Derrickson John, 93 E Pierce (rear), [roofer	" Mrs Loretta, " Sh
" Mrs Pearl, " "	" Raymond, " s
Detar Effie, 90 N Polk	Dodson Acta, 40 Morse, Hl
Deuser Bros , dealers in ice, storage plant at Narrows, Edward, Joseph T, Herman P Deuser, phone 629-T; res phone 480-R	Doeer Mrs Etta, 73 Grand, w
Deuser Matilda, 181 S Clay	Doll Oil Station , 649 W Chicago, B Doll & Son props, complete line Polarine and Mobil Oils, free crank-case service, ample greasing service, phone 361-J
" Edward, " ice dealer	The Doll House , 657 W Chicago, high-class tea room, phone 97-J, Bertha and Marie Doll
" Joseph T, " ice dealer	Doll Benedict, 665 W Chicago, lab
" John R, 16 Raeo, F	" Mrs C Emma, " "
" Mrs Bessie L, " "	" Raymond E, " oil station
" Ralph R, " P	" Bertha, " tea room
DeWater Mrs Eliza A, 68 Charles, w	" Marie, " tea room
Dewey Bert, 126 S Monroe, r	" Margaret E, " "
" Mrs Helen J, " "	" Leo J, 758 W Chicago
Dexter Myrtle, 194 Marshall, dom	" Mrs Mildred, " "
" Muriel, 163 Marshall, dom	" B Edward, 160 Walnut, F
" Harry, 758 W Chicago, F	" Mrs Letta, " "
Dibbert LaVern H, 119 Division, H	" James, " s
" Mrs Huldah, " "	" Margaret, " s
" Wilma Marie, " s	" Pauline, " s
" Dorothy L, " s	" William, " s
	" Robert, " u

In Women's and Misses' Ready-to-Wear you will find perfect satisfaction at
Woodward & Sons'.

Dollimore Wm C, 57 W Montg, state	Dorris Leland S, 118 Henry, G
" Mrs Hattie, " [highway dept	" Mrs Ethel D, "
" Dorothy, " Sh	" Arthur W, " oil station
Domack Andrew, W Garfield Ave, F	" attendant
" Mrs Beulah, "	Dorman Mrs Marion L, 79 N Sprague, w
" Wallace R, " u	Dorrance Mrs Annie J, H Grand, w
Donahue Mrs Julia R, 35 Race, w	" Ralph G, " e s
" Irene, " s	" Thomas O, " e s
Donley Mrs Jennie C, 227 N Hudson, w	" Jane, " s
Donnel Gerald, 427 Grand, salesman	" Phillip, " s
" Mrs Maude, "	" Ellen, " u
" Alice, " s	Dorsey Ivan W , monument manufacturer, (Mashon Dorsey Co),
" James, " s	residence 153 E Pearl
" Gerry, " u	" Mrs Berniece S, "
" Mary, " u	" Mrs Della, 61 N Jefferson, w
" Merlin, 51 E Wash, lab	Doty William, 148 Daugherty, lab
" Mrs Gladys, "	" Mrs Phebe E, "
" Merlin Jr, " u	" Joseph, " s
Donnelly James, 333 Marshall, r	" J Nelson, 50 S Monroe,
Donovan Accessory Store , 68 West	umbrella repairer
Chicago, all auto supplies,	" Walter, 21 E Park Ave, tr
phone 474, Glenn Cooper mgr	" Clare, " lab
Doris Matthew, 118 Jackson	" Leslie, " s
" Mrs Laura E, " w	

Get Rubber Stamps at Bailey's Printing Office

Buy those Curtains at Woodward & Sons'

YOU'LL DO GOOD AT

DILLON'S

Dry Goods
 Ready-to-Wear, - Millinery
 Rugs, Etc., Etc.

35 West Chicago Street

Coldwater

Phone _____ 403-M _____ Phone

Doty Arlene, 176 Church, press feeder	Dubendorf Lee T., 24 Park St.	R
" Lewis F., 27 Rose, junk buyer	" Mrs Louise,	"
" Mrs Eltha E., "	" Merle S., 189 E Wash,	R
" Louise, " s	" Mrs Florence,	"
" Phillis, " s	" Dorothy Jean,	u
" Maurice, " s	" Wm H., 105 Henry,	lab
" Gay Adelia, " s	" Mrs Jennie,	"
" Wayne E., " u	" Elmer F., 169 Waterman,	F
" Garvel, " u	" Mrs Edna E., "	"
" Garvin, " u	" Wilma D., "	s
Dove Henry C., 167 Jackson,	" Mark, 56 S Monroe,	Bx
" Mrs Mary, "	Duffy John, 121 W Chicago,	cook
Downer Mrs Cynthia A., 64 Morse,	" Mrs Ethel, "	"
Downes Roy R. , rep. Mutual Life Ins	Duguid Elton C., 24 N Jeff., merchant	
Co. of N Y., phone 367, office	" Mrs Jennie, "	"
and residence 81 Grand	" Ida, S P S., matron	
" Mrs R. Ella, " probate	" Carlton, 110 N Hudson	
register	" Mrs Vee, "	"
" Adolpha, " c s	Dull S R. , chiropractor, phone 14, 15	
Downs Mrs Ada, 307 E Wash,	W Chicago, res 270 W Pearl	
" Mrs Lucy A., 95 S Monroe,	" Mrs Maude N., " chiropractor	
w	Dunbrook Mrs Bessie, 63 W Montg, Hi	
Downton Geo H., 214 N Hudson,	Duncan Mrs May, 68 W Pearl,	
" Mrs Bessie E., " [discriminator	" Ouita, " s	
Doy Leander J. , 38 N Monroe	Dunham Frank E., 53 E Pearl,	L
" Mrs Rose M., "	" Mrs Luella, "	"
Doyle Mrs Sarah, 35 N Monroe,	Dunigan Mrs Nora, 156 S Jefferson,	w
Draper Mrs Sarah J., 172 N Sprague, w	Dunks E Wifford, 29 E Pierce, farmer	
" Lloyd R., " Hi	" Mrs Charlotte, "	"
" Clayton, 97 Rose,	" Mary Margaret, " s	
" Bernice, " Sh	Dunn Margaret, 55 E Washington, s	
" Max, " s	" Mrs Kate, Van's Ave, w	
Diggs Nellie L., 73 Grand	" Arthur J., 8 Walnut, surveyor	
Drobnyk Edward P., tailor, 24 W Chi,	" Mrs Mildred J., "	"
residence 102 Jackson	" Donald A., " u	
Drumm Harold E. , moving, local and	" Willis J., 171 Grand, Br	
long distance hauling, piano	" Mrs Lillian E., "	"
moving a specialty, phone	" Mrs Fern, 90 W Pearl, waitress	
967, residence 241 Morse	" Roger, 96 Elm, s	
" Mrs Bertha, " "	" Ann, " u	
" Ferris, " u	Durkee Mrs Hattie B., 164 Grand	
" Donna, " u	Dustman Mrs Mary A., 406 E Chi,	w
Drury Willis M., station agt N Y C Ry,		
residence 229 E Chicago		
" Mrs Anna M., "		
" Fortune R., 136 E Wash,		
" Mrs M Jennie, "		
" Mrs Anna, 24 S Hancock, w		
" Ethel, " bank clerk		
" Marie, " bank clerk		
Dryer Mrs Minnie, 368 S Jefferson, w		
Duany Raphael, 9 North Drive		
" Mrs Hester, "		

For Good Printing
See W. C. BAILEY

E

Earley Charles E., 166 Walnut,	" Mrs Gertrude, " [nightwatch	
" Gretchen B., " bank clerk	" Frank L., 98 N Clay, po clerk	
" Mrs Ella, " "	" Max C., " "	
" Will, 25 Race,	" Basil, 127 Harrison,	F
" Mrs Audrey, " "	" Basil Jr., " s	
" Elizabeth, " u	" Margaret, " u	

The Dudley Paper Company

Wholesale Distributors
of

Paper,
Twines

— AND —

Stationery Supplies

MR. RAY G. PRYSER

is our Sales Representative
in the Coldwater Territory.

Address him at
142 Winter St., Battle Creek

Lansing, - - Michigan

East End Coal Yard, 125 E Park Ave, A A Gilbert propr	Eggleston Albert T, 178 N Fremont,
Easton Mrs Sarah, 31 Sherman, w	" Faye H, " [mechanic
Eaton Grant , propr Hotel Grant	" Pearl L, "
" Mrs Kathryn, "	" Wm A, 48 Henry, F
" Grant Jr, " hotel clerk	" Mrs Blanche E, " L
" Lucia L, " e s	" Mrs Frances L, 12 Peckham, w
Ebenhack George J, 134 Grand	" Lane, 33 W Montg, clerk
Echtinaw Mrs Catherine, 59 Hooker, w	" Mrs Lona B, "
" Holvee, " lineman	" Max Robt, " s
" Mrs Christina, 141 W Chi, w	Ehlinger Frank, 145 S Hudson, Ry
" Mrs Ida, 152 Division, w	" Dessie L, " s
Eckel Laurence E , propr Coldwater Coffee Co, res 18 N Jefferson	Eisen Adolph, (aged 90), 95 Church, r
" Mrs Mamie, "	" Mrs Nellie, " clerk
" Lucile, " s	Elder Mrs Edna L, 33 Elizabeth, ph op
Eckert Floyd E , chiropractor, phone 142, office in Clarke Bldg, residence 136 S Clay	" Marjorie, " s
" Mrs Grace L, "	" Thomas Jr, " u
" Bettie Marie, " s	Eldred & Bratchell , market gardeners, 267 Grand, phone 730-M, A D Eldred, Geo Bratchell
" Alice Jane, " u	Eldred Alvah D, 267 Grand, fresh gar-
" Wm Hale, " u	" Mrs Minnie, " [den truck
Eddy Franklin T, 145 Harrison,	" Clifton, " s
" Mrs A Etoia, " [cigar mfr	" Ernest, " s
Edwards Mabel, 122 Division, teacher	" August, E Garfield Ave, lab
" Gerald, 110 Wright, s	" Mrs Minnie, "
	" Mrs Billa, 165 W Chicago, w
	Eligh Kittle, 82 Grand, bank clerk

BAILEY'S PRINTING OFFICE

WE DO ALL CLASSES OF COMMERCIAL PRINTING, SUCH AS

Letter-Heads, Bill-Heads,

Statements, Envelopes,

Business Cards, Blanks

And all the "Et Ceteras,"

But our SPECIALTIES are

Wedding Work

and

Calling Cards

WE CAN PLEASE YOU

W. C. BAILEY

9 North Monroe St.

PHONE 325

Coldwater, Michigan

- Elliget Wm**, foreman Brass Works,
residence 44 W Montgomery
" Mrs Nellie, "
" Vivian, " s
" Bettie Jane, " s
" Robert, " s
" Joseph, " s
" Mary, " s
" Richard, " u
" Margaret, " u
" Mrs Maehl, 26 Preston
" John, 138 Walnut, Br
" Margaret, "
" Maurice, " s
" Edwin, " s
" Jack S, " s
" Edwin, 70 W Montg, Br
" Mrs Marie, 11 Grand, w
- Elliott James R**, asst mgr. Pratt Mig
Co, phone 364-M,
residence 301 W Chicago
" Mrs Lillian M, "
" James R Jr, " e s
" Jane C, " s
" Joe H, 80 Jackson, jeweler
" Mrs Moena C, "
" Jack C, " e s
" Robert H, " e s
- Elston Charles J**, 400 E. Pierre, lab
" Mrs Ella, "
" Elma, " s
" Fred, 86 S Monroe
- Ely Burdette**, shoes, rubbers and re-
pairing, 74 W Chicago,
residence 311 N Hudson
" Mrs Edith L, "
" Winnie A, " s
" Malvina L, " s
" Edward, 42 Abbott, painter & carp
" Mrs Eura, "
" Marion, S P S, cottage mgr
" Mrs Pauline, " cottage mgr
- Elya Samuel**, 185 Jackson, father
" Mrs Florence E, "
- Emergency Hospital**, 57 W Chicago,
Dr W A Griffith propr
- England C W**, auto and radio sup-
plies, 41 W Chicago,
residence 23 E Alden
" Mrs Kathryn, "
- Enos Frank**, W Garfield, S P S fire-
" Mrs Viola, " [man
" Arlene, " s
" Fay, " u
" Fannie, 33 N Jefferson, Hi
" Mina, " H
- Ernsberger Peter B**, justice of the
peace, real estate, phone 801,
residence and office 30 W Chi
" Mrs Ora A, "
- Esterbrook Ella**, S P S, cottage mgr
Esterline Otis D, 57 Cutter, teamster
" Mrs Hattie, "
" Raymond, " lab
" Olivabell, " s
" Harold, " s
- Estlow Benj E**, 125 S Jefferson, Co
" Mrs M Belle, "
" Leonard E, " Co
- Etheridge Dexter S**, 169 E Pearl, r
" Theodora L, 63 Church
- Evans John S**, editor Sun and Star,
residence 22 W Pearl
" Mrs Nellie F, "
" Walter, 46 Pierson, lab
" Mrs Sylvia, "
" Frank, 145 E Park Ave, photo
" Mrs Della, " [engraver



"See America First"

BUT

See **ENGLAND**

FIRST for

Auto Supplies

Traveling Goods

Radio Supplies

41 West Chicago Street

Coldwater, - Michigan



Fillmore Clayton C, 102 N Hanchett, e t	Fish Edward H , electrician, (George & Fish), res 48 Grand
Fillmore Mrs Wilma Gust , propr	" Mrs Martha E. "
Wilm's Shoppe, 55 W Chicago,	" Dorothy Mae, " "
res 102 N Hanchett	" Fred W, barber, 12 S Monroe,
Filly Don , 138 W Chicago, baker	residence 48 Grand
Mrs Lola, "	Fisher Mrs Sarah E , 63 Church, w
" Dewain, " baker	" Robert, 499 Grand, farmer
" Rex, " s	" Mrs Betha, " "
" Roy, " s	" Otto, " farmer
" Starr, " s	" John, " farmer
" Opal, " u	" Alice, " student nurse
" Glema, " u	" Robert, " farmer
Fincham Clyde M , 143 E Wash, lab	" Leo, " farmer
" Mrs Eva, " s	" Charles, " s
" Audory, " s	" Sadie, 176 Marshall, dom
" Maxine, " s	Garrett, N Mich Ave, farmer
" Franklin, " s	" Mrs Benita, " u
Finley Frank , 161 S Hudson, bottling	" Harriet, " u
" Mrs Leone, " [works	" Betty June, " u
" Mark, " clerk	Fisk Lewis , 79 Walnut R
" Claude, " s	" Mrs Carrie, "
" Russell, " u	" LeRoy, " "
" Berniece, " u	" Erwin, " s
Finney Glenn , 45 W Montg, fac	" Lawrence, " s
Firth Mrs Marietta , 26 Waterman, w	" Harold, " s

Get Rubber Stamps at Bailey's Printing Office

GEORGE & FISH

ELECTRICAL CONTRACTORS

Complete Line of Fixtures

VACUUM CLEANERS

Electric Washers, Electric Flatirons

Estimates Furnished Free

Let us do your Electrical Work

More than Twenty Years' Experience

A. D. GEORGE,

E. H. FISH,

254 E. Pearl St. Phone 440-W

48 Grand St. Phone 635-M

Fiske Albert J. , coal dealer, Up-to-Date Coal Co., 25 W Pearl, residence 188 W Chicago	Flanders Ivan , M W Chl. (over Stag.)
" Mrs Nora, "	" Mrs Olive, " (barbecue)
" Charles, " clerk	" Fred E., 289 Morse, fac
Ettis Henry C. , 429 W Chicago, Ce	" Mrs Blanche, " barbecue
" Mrs Arlena, "	" Philip R., " cashier
" Iey May, " s	" Eiden E., "
" Joseph H., " s	" Ruth M., " s
" Josephine, " s	" Leland F., " s
" Lottie P., " s	" Marion L., " s
Fitzgerald Mrs Carrie , 154 S Hudson, nurse, w	Fleck Mrs Christine , 77 Pierson, w
" Claud, 19 S Clay, au	Fleming Mable , S P S, teacher
" Mrs Mildred, "	Fletcher Wm A. , Coldwater Motor Sales, res 44 N Fremont
" John W., 101 E Pierce, stonecutter	" Mrs Irma, "
Flagg Wm. , 183 Perkins, r	" Bettie, " s
" Elmor, " archery	" William E., " s
Flandermeyer Francis H. , office Durance Bldg, operating chain retail shoe stores, res 18 N Jeff	" Marilyn, " s
" Alice Rollins, " s	Flint Willis A. (Mashon-Dorsey Co), high grade monuments, phone 621-W, res 123 S Clay
" Mrs Augusta, 18 Peckham, w	" Mrs Nettie, "
" Hermann, " P	" Fern, "
Flanders Barbecue , 511 Marshall	Floyd Ralph N. , groceries, meats, genl merchandise, 102 S Jefferson, phone, 182, res 104 E Pearl
	" Mrs Evelyn L., "
	" Ruth L., " teacher

A. J. FISKE

C. D. FILKINS

UP-TO-DATE COAL COMPANY

25 West Pearl Street



— Fuel Specialists —

QUALITY, PREPARATION,
SERVICE

TELEPHONE NUMBER 166

- Fonda Mrs Adaline L. 45 N Hanchett, w
- Foote J B.** West End Grocery, groceries and meats, phone 140-J store and res. 318 W Chicago
- " Mrs Ina, "
- " Lemoyne, "
- " Francis, 22 W Alden, lab
- Ford W Earl 159 N Hudson, salesman
- " Mrs Lena, "
- " Lawrence, " clerk
- " Curtis F, 21 Jackson, Ry
- " Mrs Maude S, "
- " Mrs Mary M, 25 W Pierce
- " Robert J, "
- " Edith H, " S
- " Harold S, " S
- " Mabel K, " S
- " Ernest, 78 Smith, P
- " Mrs Gladis M, "
- Ford Garage,** see Andrew VanLopik
- Fordyce Josephine, 72 Division, dressmaker
- Foreman Leona, 29 Pelton, S P S
- Forrest Mrs Mary, 39 Orchard, nurse
- " Mildred, " S
- Foster Edson J.** real estate, insurance, auctioneer, feed sheds, 28 S Hanchett, phone 19, res phone 19, res 127 W Chi (see p 88)
- " Mrs Almira, "
- " Edgar A, 64 Church, real est
- " Mrs Nellie, "
- " Mrs Eliza, 56 Cutter, w
- Foster Hugh,** propr Smith's Beauty Parlor, 204 W Chi, res same
- " Mrs Marjorie, "
- " Violet, 297 Cutter
- Fox Mrs Myrtle, 58 N Clay, w
- " Harry H, " S
- " Mrs Rosa, 56 N Clay, w
- Fox Afton W.** vegetable gardener, first class vegetables and plants in season, gardens, greenhouse and res 55 Green, phone 389-J
- " James, 71 Waterman, r
- " Mrs Annie, "
- " Glenn A, 314 W Chi, deliveryman
- " Mrs Alta F, "

Economy Dry Goods Buying
At WOODWARD & SONS'

B. R. WARNER

H. L. TAYLOR

W. A. FLETCHER

COLDWATER MOTOR SALES

Oakland-Pontiac

SALES AND SERVICE

G. M. C. TRUCKS

Telephones, Nos. 725 and 770

Foy Sylvester J., W Garfield Ave	Friedrich Wm H. , contractor, phone 570, residence 359 S Clay
" Mrs Ida M., "	" Mrs Bertha J., "
" William E., " teacher	" Lawrence M., " e s
Frankhauser Wm H., pros attorney, 28 W Chi, res 115 N Hudson	" Gertrude C., " teacher
" Mrs Alice C., " teacher	" Thelma, " e s
Franklin Creamery Co. , 32 S Monroe, ph 159-J, cash for butter, eggs and cream, Ray Kohl mgr	" Mabel, " 17 N Polk
Franklin Ernest, 26 Raev., F	Froh Ernest A. , salesman Straus Bros Co, investment securities, phone 657-J, res 30 N Jeff
" Mrs Myrtle, " nurse	" Mrs C Agnes, " "
Frarey Louis J. , propr Union Bus Station Lunch Room, residence 81 E Montgomery	" Mildred, " s
" Mrs Goldie, " clerk	" Pauline, " s
" Leora M., " s	" C H., " r
Frasier Samuel L., 21 E Park Ave, H	Frost Charles, 92 E Montg, painter
Frederick Beeman J., 57 N Monroe, r	" Mrs Dora, " "
Fredrickson Elsie, 96 Green, lab	" James, 37 Abbott Ave, painter
" Mrs Rena, " "	" Mrs Grace, " "
" Gertrude, " "	" Jerome, 92 Daugherty
Freeman Maurice B., 229 E Chicago, s	" Mrs Muriel, " u
Froer Gwendolin, 35 Morse, teacher	" James, " "
French B D., pres Old Ladies' Home, 165 W Chicago,	" Lester G, 163 E Wash, ph emp
" Mrs Pearl, " "	" Mrs Estella H., " "
" Mrs Alice L, 263 W Pearl, w	" Robert L., " u
	" Norma Jane, " u
	" Eugene, 86 Daugherty, carp
	" Mrs Jennie, " "

UNION BUS STATION

Frarey's Lunch Room

MORE FOR YOUR MONEY THAN
ANY PLACE IN BRANCH COUNTY

Phone ————— 605 ————— Phone

7 South Hanchett Street

LOUIS J. FRAREY,

RESIDENCE PHONE 548-M

Proprietor

Fry Howard C. 187 N Fremont, taxi driver	Funk Mrs Lillie, 129 E Pearl, bk, w
" Mrs Dortha C, " ph chief op	Ferguson Mrs Josephine A 17 Morse, w
" Muriel L, " " s	" Varney, 63 Munson, fac
" Mrs Ada C, 122 Jackson, w	" Mrs Edith, " s
" Otis A, 136 Peckham, millwright	" Staer B, " s
" Ora A, 290 W Pearl, F	" Paul Elwin, " s
" Mrs Emma, " "	
" Mildred, " teacher	
" Doris, " s nurse	
" Leone, " s	
" William, " s	
" Leroy, " s	
" Katherine, " s	
Frydryhoski Stephen, 21 Charles, lab	
" Mrs Frances, " "	
" Pearl M, " Bx	
" Frank, " baker	
" George, " s	
" Rittia Marie, " s	
Fulk Minnie, 159 S Monroe	
" Lottie, " "	
Fulkerson Fred C, 22 Morse, r	
" Mrs Daisie, " "	
Fuller Frank L, 241 Morse, clerk	
" Mrs Nellie M, " "	
	G
	Gage Harry, 99 E Park Ave, lat
	" Mrs Bessie F, " "
	" Marion, " s
	" Marie, " s
	" Charles H, 65 S Clay, r
	" Mrs Magdalene, " "
	" Mrs Mauby, 212 Cutter, w
Gaines Charles A, 122 E Pearl, r	
Gallagher Stephen P, 28 N Hudson, c t	
" Mrs Ethel L, " "	
Gallop Mrs Hazel, 84 N Fremont, w	
" Eva, " "	
" Francis, " s	
" Robert, 172 Waterman, s	
Gamble Dr Ernest F , physician and surgeon, over Kingsley's, residence 187 E Chicago	
" Mrs Elda D, " "	

Dependable For 68 Years

Sixty-eight years of continuous family management! A business must include the basic principles of integrity and financial responsibility to grow and serve a steadily increasing clientele for over two-thirds of a century.

From a modest beginning in 1860 at Ligonier, Ind., this Company has grown to be one of the leaders in the field of first mortgage investments.

A bond is only as dependable as the institution behind it. Sixty-eight years of honest endeavor, foresight and adherence to sound policies assure Straus Brothers investors as good a security as the financial world has to offer.

STRAUS BROTHERS

INVESTMENT COMPANY

E. A. FROH, District
Representative



Phone 657-J
30 N. Jefferson St. Coldwater

Penobscot Building, - Detroit, Michigan

Ganby John C. 281 W Pearl, miller	Geals Jack, 33 Daugherty, pro golfer
" Mrs Maggie E, "	Geddy Mrs Sarah, 213 Marshall
" Margery L, "	Gehring Albert M. 52 Green, Ce
" Frank, 110 Morse, e t	" Mrs Grace M, " "
" Mrs Mildred L, "	" Marion, " s
" William, 311 W Pearl, P	" Merle, " s
Gardner Mrs Sarah, 129 W Pearl, w	" Max, " s
" Mrs Alma K, 59 S Jeff, w	" Leona, " u
Garlets Wm, 189 S Monroe, produce	Geisel Henry C. sign painter, 13 S
" Mrs Eliza, " [dealer	Monroe, res 48 Division
Garlough Elmo G, 195 Grand, bank clk	George & Fish , electrical contractors,
" Mrs Helen, "	A D George, phone 440-W,
Garman Eugene , carpenter and build- er, ph 749-J, res 156 Perkins	E H Fish, phone 635-M
" Mrs Elizabeth, "	George Adelbert D , 254 E Pearl,
" Mrs Rosina, " w	" Mrs Nellie, " [electrician
Garnella Mrs F Maude, 290 N Hudson	Gerts Jack, 33 W Washington, F
Garver Clare W, 261 W Chi, pharm- acist	Gest Hugo, 758 W Chi, emp Pollock
Garvin Stanley, 335 Marshall, elec- trician	" Mrs Anna, "
" Mrs Gyrnath, " [trician	Gibbons Mrs Elizabeth, 92 Charles,
Gates Eleanor, 244 E Pearl	" Edith B, " [chaircaner
" Roy, 86 S Monroe, barber	" Dewey H, " lab
" Mrs Laura, "	Gibson Edward H , monument dealer, (Coldwater Monument Co), res phone 208-W, res 22 Hull
Gaumer Chas W, 462 Marshall, P	" Mrs Ada V, "
Gary Harold, 136 E Pearl, P	" Mary Elizabeth, " e s
" Mrs Blanche, "	" Laura J, " s
" Harold Jr, " u	

EDSON J. FOSTER

REAL ESTATE

If you or your friends have Real Estate to sell, or want to buy, I do not care where it is, I am in a position to handle your business for you.

INSURANCE

I write all kinds of Insurance, including Life Policies, Fire Insurance, and Cyclone Insurance. Let me attend to your needs in this line.

AUCTIONS

If you are going to have an Auction Sale, see me for dates and I will save money for you. Write, or telephone at my expense.

Prop'r So. Hanchett St, Farmers' Feed Sheds and Sale Stables

Office Phone 19

Residence Phone 19

28 So. Hanchett St., Coldwater

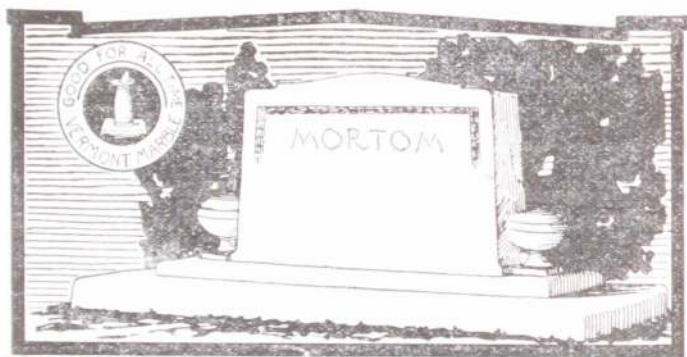

Coldwater Monument Co.

93 West Chicago St.

Phone No. 120

E. H. GIBSON, Prop'r

Phone 208. W

We have a large stock of Monuments and
Markers of Modern and Artistic Designs

We have Skilled Workmen with Up-to-date
Pneumatic Tools for finishing & lettering

Mark every grave

PRICES REASONABLE
ALL WORK GUARANTEED

SHOW ROOM AND WORKS

93 West Chicago St.

Cor. West Chicago and Clay

Coldwater Monument Co.

Gibson Frank J. W. Garfield, farmer	Gilson William H. linotypist, Daily Reporter, res 23 Peckham
" Mrs Rose, "	" Mrs Nellie, "
" William, " s	Ging Percy H. 22 Hull, teacher
" Helen V. " u	Givan John Edward, 265 N Hudson, s
" Dorothy, " u	" Mary Alice, " s
" Vivian, " u	" Audrey, " s
" Howard, 59 E Pierce, au	Glander Glenn A. 152 Jackson, sales-
" Mrs Addie, "	" Mrs Lena, " [man
" Howard Jr, " s	" Lester G, " s
" Frank, 68 W Pearl, Ly	" Helen O, " s
" Mrs Frances, " u	" Buddie, " u
" Marjory, " u	" Marjory Belle, " u
" Alice, " u	Glass Mary, 60 W Wash, Hl
" J C, 55 E Washington, tr	Godden Fred W. cleaning works, 10 N Monroe, phone 186, residence 182 E Chicago
" Mrs Helen, " u	" Mrs Edna, " s
" Dolores, " u	" Annabelle L, " s
Gifford Edward C. dentist, 42 W Chicago, phone 196, res phone 443-M, residence 348 S Clay	" John W, " s
" Wm E, " farmer	" Mrs Louise, 20 E Montg, w
" Mrs Lavina D, "	Godwin Mrs Jeannette, 165 W Chicago
" Mrs Mary, 225 W Chicago, w	Golchert Herman, 278 S Jefferson, P
Gilbert Allen A. coal dealer, 125 E Park Ave, res 107 E Park Ave	" Mrs Marie, "
" Mrs Ida C, "	Golden Ivan L. 122 N Hudson, Sh
" Roland, 96 Daugherty, F	" Mrs Bertha, " Sh
" Mrs Leota, " u	Gordenier Frank W. 445 W Chi, Ly
" Roland Lee, " u	Good H Wilfred, 77 Church, au
" Clyde, " u	" Mrs Josephine, " s
Gilchrist James (Guy) linotype machinist Daily Reporter, residence 27 Church	" William P, " s
" Mrs Bertha M, "	" Gertrude M, " s
Gillilan John R, 180 N Hudson, mgr	" John Robert, " s
" Mrs Ida L, " [Snyder bakery	Goodale Mrs Belle, 19 W Washington
" Paul E, " s	" Russell, " s
" E Yale, " s	Goodnow Mrs Jennie, 65 E Pearl, w
" Marlowe E, " s	" Mrs L T, 96 S Clay, w
" Ida Pauline, " u	Goodwin Olin, S P S, fireman
Gillespie Peter, 152 Church, au	" Mrs Alice, S P S, dom
" Mrs Mary E, " s	" Wm S, 20 Mill, farmer
" Peter Jr, " p o clerk	" Mrs Olive, " s
" Helen E, " e s	" Olive, " s
" J William, " s	Gordon Mrs Emma, 40 W Alden, w
Gillette A Pearl, grocer, 30 E Chicago, residence 126 W Pearl	" Blanchard, " lab
" Mrs Beryl, " s	Gorman B B. 137 N Hudson, postmaster
" Harold, " e s	" Elsie L, " s
" Mrs Emma, 284 S Monroe, w	Goss Leo, 148 Church, baker
" Glenn, 151 N Jeff, bus driver	" Mrs Eloise, " s
" Mrs Dorothy, " s	" Morris B, " s
" Doris Ann, " s	" Howard B, " u
" Betty Jane, " s	" Wm D, 73 W Wash, Cold-
" Helen, S P S, teacher	" Mrs Mary, " [water Baking Co
	" Harry, 271 Morse, H
	" Mrs Blanche, " s
	" Kenneth, " restrnt wk
	" La Vern, " s

Goss Cyrus,	84 E Alden,	r	Grable Welden D,	32 W Montg,	au
"	Clarence D, 280 W Chi,	sur-	"	Mrs Frances,	"
"	Mrs Ila,	"	"	Robert,	"
"	Clarence D Jr,	"	"	Richard D,	"
"	Jack R,	"	Graham Frank L,	212 Henry	"
"	Jean Ellen,	"	Granger Maria,	252 Marshall	"
"	Henry L,	72 Jackson,	"	George W,	90 Race,
Gould Charles H,	funeral director,		"	Mrs May,	"
	ph 109, office & res 190 W Chi		"	John H,	183 Perkins,
"	Mrs Lois M,	"	"	Mrs Daisy D,	"
Gould Austin N,	groceries, meats and		"	Carl J,	"
	notions, phone 702,		"	Mrs Helen,	"
	51 N Fremont, res same		Graves Roseoe L,	203 Grand,	R
"	Mrs Louise H,	"	"	Mrs Lola D,	"
"	Robert H,	"	"	Roy E,	281 W Chicago,
"	Eleanor,	"	"	Mrs Gay B,	"
"	Margaret Jane,	"	"	Mrs Blanche,	281 W Chi,
"	Albert, 152 Morse, State		"	E Walter,	25 N Sprague, lab
	highway		"	Mrs Dora A,	"
Gourley Mrs Margaret,	25 W Montg, w		"	Viola M,	"
	George G,	"	"	Leo E,	595 W Chi, abstractor
Gowdy Morton J,	rural mail carrier,		"	Mrs Maud V,	"
	phone 200-W, res 144 W Pearl		"	Mrs Grace,	30 N Jefferson, w
"	Mrs Anna L,	"	Gray James H,	30 E Pierce,	e t
"	Irah M,	"	"	Mrs Mary H,	"
	stenog		"	Hornee N,	"

Get Rubber Stamps at Bailey's Printing Office

GOULD'S FUNERAL HOME

C. H. GOULD

Licensed Embalmer

Funeral Director

MRS. GOULD, Assistant

AMBULANCE SERVICE

A Nurse with Ambulance by
request without extra charge

160 West Chicago St.

Phone 109

THE GOULD UNDERTAKING CO. Inc.

Graybill Wm B, 65 N Jeff, roomers	Greenwood Abram, 165 W Chicago
" Mrs Blanche, " clerk	Gregg John R, 155 Cutter, mason
Great American Stores Co, 9 W Chi,	" Mrs Jessie, "
Roy R Taylor mgr	" Earl, 75 W Montgomery, lab
Great Atlantic and Pacific Tea Co, 1-3	" Mrs Irene, " Sh
W Chicago, W T Johnson mgr	" Myrl, " lab
Green James S , State Mgr the Glean-	Gresley I E , real estate, insurance and
ers, ph 268, res 41 Daugherty	Investments, 16 W Chicago,
" Mrs Florence C, " "	phone 687, res 93 Grand
" Leon R, 129 S Monroe, sales-	" Mrs Mary A, " "
" Mrs Grace, " [man	" Fred I, 192 E Wash, carp
" Ralph, " salesman	" Mrs Gertrude, " "
" Esther, " s	Griee Abram W, 119 Marshall, r
" Robert, " "	" Mrs Rhoda A, " "
" Mrs Aline, " S P S	Gridley Guy, 238 E Washington, Ti
" Shirley Ann, " u	" Mrs Margaret, " "
" Mrs Elizabeth, 487 W Chi, w	" Edwina M, " s
" Mrs Cornelia, 100 W Pearl, bk	Griffin Orrie C, 18 Jackson, carp
" Aline, S P S, nurse	" Mrs Lena M, " "
" Wm H, 169 Walnut	" Margaret, 15 W Pearl, teacher
" Mrs Laura T, "	Griffith Dr Wilbur A , physician and
" David M, 195 Hull, carp	surgeon, 57 W Chicago, phone
" Mrs Louise, " "	49, res ph 683, res 191 W Pearl
" Eva, " beautician	" Mrs Lodiella A, " "
" Don, " brick layer	" Chell, 276 N Hudson, Ce
" Paul, " s	" Mrs Mabel E, " "
" Loyd, " s	" Dale A, " s
" Marian, " s	Grigg Bertrand, 211 W Pearl, teacher
" David G, " u	Grimes Mrs Jennie, 12 S Clay, w
" Ben, 19 Race, fac	Grimm Mrs Julia, 190 Morse, w
" Mrs Emma, " "	Grinnell Herbert J, 21 N Hudson, r
" Harley, " s	" Mrs Lenora, (aged 97),
" James D, " u	193 Church, w
" Marian M, " u	Groesbeck Earl, 109 N Polk, emp Gas Co
" Muriel F, " u	" Mrs Edna, " "
" Joseph, 79 Green, Ce	" Thelma, " s
" Mrs Minnie J, " "	" Margaret L, " s
" Frank G, 48 Tibbits, Ce	Grose Mrs Hortense, 165 W Chicago, w
" Mrs Elizabeth L, " "	Grosky Myron, 28 E Chi, emp Rose
" Frank, " s	Tire Co
" Donald, " s	Grosse Mrs Christeen E, 11 Jackson,
Greenamyre Daniel S , merchant (D	far work, w
C Allen & Co), 11 W Chicago,	Grove Mrs Eva A , finest dressmaking,
residence 159 S Monroe	high grade ladies' tailoring,
Green Leaf Restaurant , 28 S Monroe,	phone 718, res 204 Marshall
Melbert Hopkins prop	" A R, 235 W Chicago, farmer
Greenich Edward, 42 Race, Ry	" Benj C, " "
" Mrs Alta, " "	" Mrs Jessie M, " "
" Raymond, " s	" Jay, 34 E Washington, carp
" Robert, " s	" Mrs Elizabeth R, " "
" Harvey Max, " s	" Theron (Coon), 206 W Chi, r
Greenwald August F, 236 Division, P	" Mrs Ida, " "
" Mrs Flossie E, " Hi	" Owen Glenn, 67 E Wash, carp
" Ernest J, " u	" Mrs Juliet, " "
" Mrs Mabel, 157 Grand	" Rolene E, " Bx

I. E. GRESLEY

REALTOR

Real Estate - Insurance - Bonds

Farm or City Property Sold or Exchanged
at Reasonable Cost

Fire, Tornado and Automobile Insurance
and Surety Bonds

Office 16 West Chicago St., Over Bee Hive Shoe Store
Phones: Office 697. Residence 673-M

The GLEANERS

LIFE INSURANCE AT COST

Reserve on American Experience at $3\frac{1}{2}\%$ Basis
Men, Women and Children Admitted

ADULT POLICIES

20 Year Endowment, 20 Pay Life, 20 Pay Endowment at 65,
20 Pay Endowment at 70, Whole Life, Ten Year Term

JUVENILE POLICIES

20 Year Endowment, Endowment at 21, 20 Pay Life, Whole Life

ALL POLICIES PARTICIPATING

For complete information address ROSS L. HOLLOWAY, President,
5705 Woodward Ave., Detroit, Mich.

Or Inquire of J. S. GREEN.

41 Daugherty Street

PHONE 268

Coldwater, Mich.

Mgr. Southern Michigan and Northern Indiana

Grove Elizabeth, Del Mar Apartments
phone 519, 200 W Pearl
Grover Frank E., 96 Wright, lab
" Mrs Martha J., " "
" Mrs Alice, 56 Cutter, w
Grundy Mrs Amelia, 153 S Hudson,
" tobacco stripper
Gruner Ward, County Road Commis-
sioner, res west of city
Gunn Jap, Arlington Hotel, chef
Gundrum Otis E., real estate, phone
546-W, office and residence
" 15 Pockham
" Mrs Ethel, " "
Gust Mrs Josephine, 102 N Hanchett, w
Gunther Frank F., 75 Church, emp
" Mrs Florence L., " [Legg
" Von E., " "

H

Haberland Andrew, 30 W Pierce,
" road work
Haekenberger Mrs Neva, 100 E Alden, w
" Madge, " s
" Ruth, " s
Hackett Mrs Elzora A., 82 Grand
" Clarence G., 137 N Clay, clerk
" Mrs Helene, " "
" Joyce Helene, " s
" George H., 71 Jackson, F
" Mrs Edith C., " "
" George Wesley, " u
Hadland Mrs Elizabeth, 26 Preston, w
Hadley Dr Grant S., dentist, 27 W Chi,
residence 160 N Hudson
" Mrs Grace, " "
" Marian, " "
" Kenneth N., " c s
" Mrs Minerva, " w
H & H Dry Cleaners. 1 W Chicago,
phone 22, H J Hamilton propr
Haight Louis F., 28 Park Place, c t
" Mrs Elizabeth, " "
Halferty Bradie O., 45 Lawton, Ce
" Mrs Flossie B., " Hi
" Bernard I., " s
" Max W., " s
" Arthur R., " s
" Bradie O. Jr., " u

When you have in mind Rugs,
Draperies and Curtains,
First see Woodward & Sons

Hall Eugene, propr Ideal Displayer
Co, residence 96 Morse
" Mrs Mida A., " "
" Herschel, 180 Walnut, carp
" Mrs Winnie, " "
" Lamoyne, " s
" Robert H., " u
" Mrs Emma, 23 N Jefferson, w
" Weir, 66 N Clay, au
" Mrs Arlene, " "
" Lucile, " s
" Robert, " u
" Mrs Laura, 115 N Jefferson
" Ralph E., " s
" Chas., 48 W Pierce, Ry
" Mrs Ethel, " "
" Richard W., 31 E Montgomery, u
Hamblin Mrs L. Louella, 54 E Chi, w
Hamer Mrs Lydia B., 165 W Chicago, w
Hamilton Harold J., dry cleaner, 1 W
Chicago, res 64 W Alden
" John W., " painter
" Mrs Carrie D., " "
" Fern A., " office clerk
" Beulah N., " office clerk
" Joseph, 100 Munson
" Alice B., 29 Marshall
" Mrs R J., 197 Marshall, w
" Willard, 28 Wat, highway
" Mrs Lillian, " [engineer
" Donna, " s
" Colleen, " s
" Anna, " u
" Chas F., 74 N Fremont, c t
" Mrs Ruby S., " "
" Phyllis J., " s
" Jean E., " s
" Gertrude S., " u
Hammer John, 114 N Clay, lab
" Chas., 161 Morse, Sh
Hanna Floyd, 152 Division, au
" Mrs Lavinia, " "
" Richard, " u
Hankis John A., 126 Wright, r
" Mrs Estella, " "
Hardenbrook John, 214 Grand,
" nightwatch
Harding G W & Son. 106-108 W Chi-
cago, agricultural implements,
wagons, harness, blankets,
robes, etc, R W Harding propr
Harding Ross W., 100 N Clay, merchant
" Mrs Gertrude, " "
" Mrs Emma, 169 S Hudson, w
" Louis K., 60 N Monroe, taxi
" Mrs Pearl, " "

Hardy John N. , mgr bond dept Cold-water National Bank, residence 35 Hull	Harpham Mrs Nora, 217 Henry, w
" Mrs Winifred F, " "	" Pearl, " s
" David G, " u	" Edison, " s
" Winifred Lee, " u	" Iris, " s
Harger Andrew A, 203 S Jefferson, F	" Helen, " s
Harkness Mrs Jennie M, 44 W Pierce, w	" Eunice Mary, " s
" Burnese S, " fire tr	Harrington Sunny, 63 Smith
" Mrs Pearl, " "	Harris D Aiden, rural mail carrier, residence 127 S Hudson
" Verba E, " s	Harris Mrs Anna , Anna's Cash Grocery, fresh and cold meats, ph 189, res and store 127 S Hudson
Harlos William, 91 Pierson, F	" David, " u
" Mrs Lydia, " "	" Mrs Ida, 150 N Jefferson, w
Harmon Harry B, 75 N Fremont, lab	" Don R, 21 Perkins, au
" Mrs Pearl, " "	" Mrs Marie, " "
" Elizabeth, " "	" Phyllis Jean, " s
" Harold, " s	" Donald J, " s
" Hubert, " s	" Charlie T, 56 Church, r
" Kenneth M, " u	" Mrs Lucy V, " "
" Mrs Mary, 105 Bennett, w	" Chas P, 102 Church, Ry postal
" Frank, " "	" Mrs Ethel M, " [clerk]
" Daniel, " lab	" Neil S, " clerk
" Charles, 14 Jay, F	" Helen J, " e s
" Mrs Martha, " "	" Mrs Battle, 43 Henry, w
" Elizabeth, " s	" I A, S P S, teacher
" Stephen, " Ti	" Elizabeth, S P S, teacher
" Willis, S P S, janitor	
" Mrs Marie, S P S, matron	

FOR SATISFACTORY SERVICE
AND DRY CLEANING

CALL H. & H. DRY CLEANERS

Cleaning, Pressing,
Dyeing, Repairing

HATS CLEANED AND BLOCKED

Phone 22

Office Over A. & P. Store, No. 1 West Chicago St.

Harris Hoza, 15 N Hudson, r	Hartley Fred, 79 S Jeff, Coldwater
" Mrs Minnie, "	" Mrs Elizabeth, " [Dairy Co
" Charles J., 71 S Clay, r	" Mary Viola, " s
" Mrs Maude I, "	Hartsock Bunker L, 328 E Wash. R
" Osborn, 245 N Hudson, lab	" Mrs Hazel, " "
" Mrs Grace, "	" Virgil, " s
" Mrs Eva, 150 Church, w	Hartuk Juanita, 320 Jay, s
" Bert, " s	Haryey Joan, 21 N Polk, s
" Marjau, " s	" Phoebe Jane, " s
" Bennie, " s	" J Newton, 441 E Chi. carp
" Walter, " u	" Floe, " "
" Lester, S Sprague, farmer	" Beulah, " "
" Mrs Minnie, "	" Ruth, " s
" Howard, " s	" Grace, " s
" Harold, " s	" Rolene, " s
" Louise, " u	" R Dale, 46 N Sprague, farmer
" Mrs Allie L., 48 W Wash, w	" Mrs Fauna C, "
" Bardette F, " e s	" Patricia June, " u
Hart & Spring, Hudson and Essex	" Wanda Jean, " u
dealers, 16 N Hanchett, phone	" John, 59 S Clay, auto painter
206, F B Hart, H C Spring	" Mrs Cora, " r
Hart F Bruce, 132 N Clay, auto dealer	Haskins Almer M, 80 E Pierce, r
" Mrs Alice, "	" Mrs Cora M, "
" Frank H., 96 Jackson, r	Hatch Mrs Lillie C, 26 S Fremont,
" Mrs Cynthia A, "	dressmaker, w

Hudson and Essex



AUTOMOBILES



HART & SPRING

16-18 North Hanchett St,

COLDWATER, MICHIGAN

PHONE 296

Hatton Dr Lemuel C. , physician and surgeon, office 17 W Chicago, phones, office 259, res 520-J, residence 28 E Pierce	Hawley Mrs Alice, 119 N Polk, w
" Mrs Nettie, "	" John, 324 W Chicago, r
Haven Harry , garage, 25 N Hanchett, phone 341-J, res 180 N Clay	" Mrs Jennie, "
" Mrs Pearl, "	" Beulah, " s
Havens Sherman, 143 W Pearl, mason	Hawn O J, 22 N Sprague, missionary
" Mrs Mabel, " roomers,	" Mrs, " [preacher
antiques and fancy birds	Hayes Joseph, 224 S Jeff, emp Treat
" Earl A, 143 W Pearl, tr	" Mrs Katie R, "
Haviland Mrs Amie, 105 Cutter, w	" Margaret, " bk S P S
Hawes Herbert A, garage, 14 N Monroe, res 45 N Monroe	" George, " tr
" Mrs Anna J, "	" Fred, 79 Cutter, tr
Hawkins Lloyd R, 64 W Alden, cleaner	" Mrs Mary, " Hi
" Mrs Gladys M, "	" Ernest, " emp oil station
" Patricia J, " s	" Frank D, 35 Morse, farmer
" Caroline Joan, " u	" Mrs Clara, "
" George B, 68 W Pearl, F	Healey Jack, 260 N Hudson, actor
" Mrs Nettie, 115 Morse, w	" Mrs Naomi, " actress
Hawks Albert P, 155 W Pearl, r	Heath Claude J, 15 Williams
" Mrs Virginia C, "	" Mrs Helen Leona, " teacher
" Roll H, " hotel clerk	Hedrick Vern, 96 Elm, r
" Minnie C, "	" Mrs Rosie, "
	Heenan Mrs Mary E, 248 S Jefferson, w
	" Phillip, 94 Harrison, painter
	" Mrs Mary, "
	" Mary F, " s
	" Joseph, " s

Harry Haven

High Grade Garage

ANY AUTOMOBILE MADE, PUT IN

ORDER AT MOST REASONABLE PRICE

NO MATTER WHAT AILS IT.

"HARRY CAN FIX IT!"

Schmedlen Building

25 North Hanchett Street, Coldwater

PHONE 341-J

Heilemann Dr Geo J. , osteopathic physician and surgeon, Room S, S M Office Building, residence 122 Division	Henton Arlie, 426 Morse, dairyman
" Mrs Elizabeth J., "	" Mrs Lena, "
" Dorothea, " nurse	" Wayne, " dairyman
" Cyril E., " s	" Hulbert, "
" Georgia M., " s	" Ralph, " s
Heimbach Alvin L., 59 E Pearl, ins	" Dale, " s
" Mrs Inez, " "	" Dean, " s
" Lella, " teacher	" Arline, " u
" Althen, " teacher	Heid Mrs Helena, 106 N Hudson, w
" Margaret L., " s	" Bernice, " clerk
Hellenberg J B Co. , mfrs of indoor athletic goods, mallets, etc., 4-50 Clark, office 189 S Jefferson, G S Milban pres and genl mgr, G F Hellenberg vice pres, L H Dibbert sec-treas	Herlan Frank D., 9 Walnut, clerk
Hellenberg Gustav, 291 S Jeff, mfr	" Mrs Gladys, "
" Mrs Pauline, " H	" Virginia, " s
" Karl, " H	Herman Ruth, 29 W Montgomery, s
" Huldah, " teacher	" Leona, 33 N Jefferson, Hi
" Otto, 214 S Jefferson, H	Herrick Laurin, 419 W Chicago, Ce
" Mrs Nellie, " s	" Mrs Mary, "
" Armond, " s	" Ida Jean, " u
" Pauline, " s	" James S., " u
Helmer Guy, 85 Cutter, merchant	Herring Stanley, 45 E Park Ave, lab
" Mrs Bessie, " "	" Mrs Mattie, " L
" Harry, " "	Hilbard Frank A., 42 Taylor, r
" Bert, " s	" Mrs Jennie F., "
" Mabel, " "	" Percy A., 142 Waterman, R
" Frank, " "	" Mrs Eunice A., "
" Ailee, " s	" Mrs Lella V, 181 Jackson
" Woeth, " s	" Robert, " u
" Dale, " u	" Lucile, 252 E Pearl, office clk
Hendrick Edwin M, 334 Marshall	Hibbs Chas., 49 Race, lab
" Mrs Emma, " "	" Mrs Josephine, "
" Loren I., 151 Morse	Hickerson W S, 348 N Hudson, F
" Mrs Vera, " "	" Mrs Ella, " "
" Wayne, " draftsman	" Marguerite, " s
Henneghan John T, 70 S Jefferson, Ti	" John, " s
" Mrs Queenie M., " "	Hickey Jared M., 22 Elizabeth, lab
" Delia M., " bk	" Mrs Sarah H, 37 Henry, w
" John Jr., " s	" Lorenzo J., " Godden's
" Anna, " s	" Lorene Anna, " s
Henning Adolph W. , 57 W Chicago, auto supplies, sporting goods and bicycles, phone 159-M residence 272 W Chicago	" Harold J., 146 Wat, clerk
" Mrs Bessie, " "	" Mrs Edna M., "
	" Robert J., " s
	" Harold E., " u
	" James J., 71 Charles, P
	" Mrs Bertha, 525 Grand, w
	" Bridget, 16 Pelton, dom
	" Rose, " dom
	Hicks Mrs Anna A, 61 N Fremont, w
	Hiesrodt James L, 324 Grand, rural
	" Mrs Anna B., " [postman
	" Dorothy O., " s

FOR FINEST SHOE REPAIRING
SEE CARL M. MANNEROW
11 NORTH MONROE ST.

W. C. BAILEY
FOR
GOOD PRINTING

Hiesrodt Jay, 45 N Hanchett, county agent S P S	Hills Walter, 35 Lawton, lab
Hiesrodt Mrs Clara E. , County Regis- ter of Deeds, phone 154-J, residence 45 N Hanchett	" Mrs Mary, " s
" Eugene W, 57 N Monroe, r	" Irene, " s
" Marcus F, 100 N Clay, truant officer	Hillsdale Mfg Co, mfrs boys' pants, 292 Morse, W Toudey mgr
Higbie Emory L, 180 Henry, Ry	Hillborg Fred, Hilton's farm, lab
" Mrs Zella, " Ry	" Carl, " carp
" Lawrence, " Ry	" Bert, 130 N Hudson, carp
" Maxine, " s	" Mrs Ruth A, " s
" Teresa, " s	" Margaret E, " s
" Mrs Ella, 64 N Fremont	" William F, " s
Highway Filling Station, see Doll Oil Station	" Kathryn Ruth, " u
Hilbert Albert, 76 Harrison, Sh	" James Bert, " u
" Mrs Lucy S, " u	Hilton T A. , clothing and gents' fur- nishings, trunks and traveling goods, shoes for men, women and children, 20-22 W Chicago, (see page 42), res 109 W Pearl
" Joann K, " u	" Mrs Eunice A, " u
" James Albert, " u	" John, 150 S Jefferson, l'
Hilborn Ward W, 30 Perkins, p clerk	" Gladys, " s
" Mrs Christine, " s	Himebaugh Edgar E, 402 Marshall,
" Warren H, " s	" Mrs Mae, " Harner
" Janean Betty E, " u	Hinchman J D, 227 Church, lab
" Edward C, 121 Elm, Co	Hinkley Claude, 55 E Allen, lab
Hildbrand Wm H, 297 E Wash, lab	" Mrs Mary, " s
" Mrs Sadie M, " lab	" Floyd, " lab
" Fred W, 73 S Monroe, Co	Hirst Percy A, 172 Waterman, baker
" Mrs Lucy M, " roomers	" Mrs Maggie, " s
" Edna L, " s	" Sarah J, " s
" Fred A, 37 N Monroe, r t	Hobbs Anna, 24 S Hanchett, clerk
" Mrs Sybil B, " s	Hobday John K, 302 S Clay, P
" Rex F, " s	" Mrs Ruth J, " u
" Mrs Mary, 210 E Pearl, w	" Douglas J, " u
" Otto, 194 Perkins, P	Hodge Wava, 44 Sherman, s
" Mrs Marie, " s	" T C, " s
" Alma, " stenog	" Donnell, " s
" Gertrude, " s	Hodgin Rev Daniel G. , pastor Wesleyan Meth Church, phone 545-W, residence 55 Church
" Martin, " s	" Mrs E Frieda, " s
" Charlotte, " s	" Frances, " u s
Hill Mrs Maude M, 78 Green, w	" Daniel G, " s
" Fern M, " Sh	" Essie F, " s
" Wilma G, " stenog	Hodgkins Mrs Lucy, 212 Henry, dom
" Jessie V, " e s	Hodgman Mrs W E. , abstracts of titles, insurance and convey- ancing, 7 W Chicago, residence 121 W Pearl
" Lloyd G, 8 Walnut, clerk	" Albert B, " e s
" Mrs Helen, " bk	" Helen, " teacher
" Clara, 171 Grand, housekeeper	" Mary N, " teacher
" Dane W, 410 S Clay, tr	" Daniel, " e s
" Mrs Vevia M, " s	" Willis E, " office clerk
" Don M, 33 S Hudson, salesman	" Ann, " s
" Mrs Elva, " s	
" Eloise, " s	
" Mary Ellen, " s	

Get Rubber Stamps at Bailey's Printing Office

Hoffman Elmer C. , real estate, room 2, S M. Bldg, phone 252, res phone 638-R, res 70 Church	Holtz Wm F., 13 W Alden
" Mrs Kittie, "	" Mrs Velma, "
Hogue Milton , 74 1/2 W Chicago, barber, residence 163 S Monroe	Holtforth Clara, 247 W Chi, teacher
" Mrs Nina Warren, "	Holway Bessie C, 430 S Clay, stenog Ly
Holbrook Dr Arthur G. , physician and surgeon, New Clarke Block, residence 170 E Chicago	Holz Paul L., 238 Marshall, janitor
" Mrs Mabel W., "	" Mrs Nina R., " clerk
" Phyllis, " librarian	" Philip T., " electrical engineer
" Shirley E., " teacher	" Emil, 112 E Pearl, clerk
" Edith E., 13 Waterman	" Mrs Gertrude, " teacher
" Max A., 131 S Hudson, P	" Emil A Jr, " s
" Mrs Clara, "	" William C., " s
Holden Clothing Store , 17 W Chicago, J F Thompson mgr	Homer Furnace Co, 290 S Clay, S D
Holden G Frank, 295 Cutter, lab	Strong pres, C B Strong 1st vice pres, R B Strong 2d vice pres, R W Strong sec-treas
" Berton, " cigarmaker	Honeywell Mrs M Pearl, 134 S Clay, abstractor
" Carl, 50 W Alden	" George Adams, " s
" Mrs Margaret, " Hi	Hooker Mrs Mary R., 160 Division, w
" George, " "	" A L., 14 Clarke Ave, P
" Josephine, " Hi	" Mrs Lillie, "
" Mildred, " Hi	Hoopingartner Gwendoline, 181 N Clay, s
" Carl Jr, " s	Hopkins Melbert , propr Green Leaf Cafe, 28 S Monroe, res same
" Samuel, " s	" Mrs Blendina, " "
Holiday Gertrude, 13 W Alden	" Kenneth, " s
" Joel F., 170 Perkins, Bx	" George S., 225 Hull, truckman
" Mrs Junia B., " "	" Mrs Ada, " "
" Kenneth C., " s	Horn Mrs Christine M, 86 N Polk
Holland Austin, 758 W Chi, painter	" W Carl, " lineman
Hollister Floyd, 188 S Hudson,	" Wilma C., " s
" Mrs Minnie, " [parcel postman	" Esther E., " s
" John H., 100 Henry, r	Horning Wm F., 175 Waterman, H
Holmes Mrs Emily R, 151 Marshall, w	" Mrs Sadie A., " "
" Burdett, 57 Munson, lab	" Lynn E., " Sh
" Mrs Elizabeth, " "	" Robert E., " s
" Virgil, 70 S Monroe,	Horky John, 21 Charles, lab
" " electrician	Horton Roy D., 142 Perkins, farmer
" Verner C., 63 Smith, Ce	" Mrs Marie, " "
" Mrs Vervian G., " "	" Howard, 105 Cutter
" Clarence, " Ce	" Mrs Ina, " w
" Thomas, 94 N Sprague, r	Hotel Grant , cor S Monroe and Park Ave, Grant Eaton propr
" Mrs Della, " "	Houghtaling Wm , wholesaler, (Cold-water Provision Co), residence 79 N Clay
" Opal, " s	" Mrs Virginia, " "
Holt Charles F. , up-to-date electric shoe repairing, 5 S Monroe, basement, all work guaranteed, residence 94 Waterman	" Mrs Cora L, 40 Morse, w
" Mrs Mabel, " "	Houlton Ralph, 86 Jackson, electrician
" Gertrude M., " u	" Mrs Lola, " "
" Homer B., 184 N Clay, P	Houston Anson, 145 Hull, F
" Mrs Hannah, " "	" Mrs Vivian, " "
" F Horace, " s	" Roy, " s
	" Robert, " s

Houtz Laurence G, 137 Harrison, tr	Hoyt James, 67 N Hanchett, e s
" Mrs Hazel A, " "	" Louise, " s
" Decane L, " s	" Harold M, " s
" Arcella F, " s	" Mrs Laura V, 192 N Clay, w
" Ellen, " u	" Bonney F, 60 S Sprague,
" Laurence Jr, " u	" deliveryman
" Worthy, S P S, farmer	" Edna, 73 Division, dom
" Mrs Pearl, S P S, dom	" Mrs O W, 98 Morse, w
Howard Ethel, 45 N Monroe, teacher	Hubbard Wm, 126 Cutter, electrician
" Harriet, 193 Morse, linotypist	" Mrs Emma E, " H
Howe Chas F , attorney, 12 1/2 S Mon-	Hudson Henry, 172 Perkins, F
roose, residence 185 Marshall	" Wm J, 169 Henry, fireman,
" Mrs Ruth C, " "	" Mrs Helen M, " [S P S
" Emery D, 35 E Alden, p o	" Stephen, " s
" Mrs Clara B, " [inspector	" Walter, " s
" Lucile E, " e s	" Bernard A, " s
" Mrs Clara L, 24 S Hanchett, bk	" Agnes I, 31 Morse, teacher
Howes John E, 44 N Clay, e t	" Mrs Mary, 357 W Chicago
" Mrs Anna E, " "	" Verma, " "
" Homer A, " e s	" Theresa, " "
" Frances J, " s nurse	" Louise, " s
Howland Willis, 17 Jackson, r	Husted Glenn, 28 E Montg, farmer
" Mrs Jessie F, " "	" Mrs Anna, " "
Hoy Mrs Lillian A, 44 W Pierce, phop	Huegli Rev T J A , pastor St Paul's
" Vesta Y, " s	Lutheran Church, phone
	" 517-R, res 118 S Jefferson
	" Mrs Emma, " "

V. U. Hungerford

Real Estate

Insurance

Loans

FEDERAL FARM

LOANS

A Large Number

Of the Strongest and Best Fire Insurance Companies in the country, with assets running far into the millions.

SAFETY FIRST!

Room 2, So. Mich. Office Building

Telephone No. 252

COLDWATER

Hughes Morris B, 51 E Wash, s
Hull Mrs Minnie, 165 W Chi, w

Hungerford Virgil U, general real estate, loans and insurance, S N. Building, residence 509 E Chicago

" Mrs Clara M, " "
" Helen W, " teacher
" Marshall J, " e s
" Emily, " "
" Floy A, 289 Marshall, teacher

Hunn George, 220 Hull, r

Hunt Mrs Helena M, 142 Morse, w
" J Seadle, 114 Waterman, H
" Mrs Pearl V, " "

" Mrs Elizabeth S, 116 N Hudson, w
" Morris L, 150 N Hudson, r
" Mrs Nellie D, " "

" Arthur J, 62 Charles, F
" Mrs Clyta M, 497 E Chicago
" Wilma, " s

" Mrs Azalia, Hospital, nurse
" Cora, 106 Grand
" J, 358 W Chicago, r

" Mrs Pearl, " "

Get Rubber Stamps at Bailey's Printing Office

List of Abbreviations on Page 45

Hurley Fred, 708 W Chi, mgr Willows

" Mrs Virginia, "

" Virginia, "

" Frank A., 200 Perkins, Co

" Mrs Lena M. "

" Lawrence J. " restaurant

" Paul F. " clerk

" Jacob W., 194 S Clay, Ry

" Mrs Emma C. "

" Ervin L. " lab

" Leo E., 75 Hooker, Br

" Mrs Bernice A. "

" Helen Jeanette, " u

" Jesse G., 416 W Chi, dairyman

" Mrs Bertha, "

" B Maxine, " s

" Barbara L. " s

" Will C., 202 W Chicago, c t

" Mrs Maud, "

" Elizabeth, " s

Hurst John W., 145 E Park Ave,

emp Carlisle

" Mrs Alice E. "

" Nina, 157 Waterman

Huss Olive Jean, 100 Henry, u

Hutchins L. Alton, 67 W Wash, chemist

" Mrs Georgia, "

" Elizabeth J. " e s

" Mary E. " s

" Mrs Diana, 72 W Wash, w

" Harry B., 97 Hull, salesman

" Mrs Cecile, "

" Betty J. " s

" Louis, 30 Sherman, fac

" Mrs Nellie, "

" Melvin, 71 W Montg, s

" Mrs Ida B., 71 N Hancock

" Mildred, 194 Marshall, dom

Hutchinson Mrs Catherine E., 209

Grand, w

Hyatt Charles D., 97 E Pearl, F

" Mrs Daisy, "

" Margaret, " stenog S P S

" Eloise, " c s

" Jean I. " s

Hyde Mary O., 151 N Fremont, real est

Hyland Delbert, 53 S Hudson, lab

" Mrs Mina, "

" Mildred, " teacher

" Wier, " s

" Willis, " s

Ideal Displayer Co, 96 Morse,

B E Hall propr

Imber James O., Kalamazoo celery,

phone 427-R, res 133 S Clay

" Mrs Margie, "

Immel Harry, 117 Jackson, emp city

" Mrs Lola, "

" Mildred, "

Ingram Mrs Mabel, 76 Wright

" Rosella I. " s

" Georgia B. " u

Irwin Perry, 100 Henry, farmer

" Mrs Didamie, "

" Goldie, " s

" Norma, " s

" Arthur, " s

" Martin, " s

" Alice, " s

" Allen, " s

" Kathryn, " u

Isenhower Edward, 14 Mill, painter

" Mrs Lusettie, "

Ivey Geo C, 78 W Montg, postal clerk

" Mrs Pauline, " clerk

J

Jackman Mrs Hattie, 165 W Chicago, w

Jackson John T., poster advertising,

painted and electric displays,

commercial signs,

residence 51 N Clay

" Mrs Huldah, "

" John T Jr. " poster adv

" Edward H., 209 W Pearl, R

" Mrs Minnie, "

" Kenneth E. " F

" Dorothea, " s

" Mrs Huldah, 146 Morse, w

" Mrs Kate M., 77 Pierson, w

" Mrs Lilla M., 115 Perkins, w

" Olive M. " bk

" Bernice, 73 N Monroe, dom

" Horace, 59 W Washington, tr

" Mrs Vera, " s

" Orson, " u

" Paul, " u

" Theodore, 28 Henry, r

" Mrs Ida, "

" Orlo, 113 N Fremont, baker

" Lola, "

For Good Printing

See W. C. BAILEY

Jacob T H & Co, clothing, shoes and dry goods, 40 W Chicago	Jepson Leo H, 41 Plerson, F
Jacob Abram H, 49 W Chi, merchant	" Mrs Josephine, "
" Mrs Marie, "	" Herbert E., " F
" Astor Carl, "	" Katherine, " office clerk
" Marjorie L., "	" Jobbers Service, Inc, 17-19 N Hancock, H L Milnes see-treas
Jacobs Geo W, 51 Plerson, harnessmkr	Jobs Clarence, 158 Walnut, lineman
" Mrs Mary E., "	" Mrs Irene, "
" Ivel A, 338 E Chicago, c t	" Robert, " u
" Mrs Lara Lorene, " u	" Ernest Jr, " u
" Barbara Jeanne, " u	" Mary Lou, " u
" Beatrice Lorene, " u	Joelyn Mildred, 21 N Polk, teacher
Jacobs Truman A, 49 Williams, carp	" Jas C, 405 N Fremont, F
" Mrs Mabel R., " u	" Mrs Hattie, "
" Valeria R., " u	John Mrs Ethel, 75 Jackson
" Doris C., " u	" Ralph B., " F
Jagger Joseph H, 111 Jackson, F	" Earl C., " P
" Mrs Hattie M., "	" Carlton, " S
Jeffers Geo W, 186 E Wash, signed 90, r	" George W, 162 Perkins, Cb
" Mrs Henrietta, "	" Mrs Lara M., "
Jenkins Archie R, 158 Waterman au	" Arthur, 485 Henry, F
" Mrs Marie, " u	" Mrs Mary, "
" Lester A., " te	Johnson Byron S, clothing Olds & Johnson, 52 W Chicago,
" Frances G., " u	residence 154 W Chicago
" Frederick E., " u	" Mrs Ada M., "
" Clara E., " u	" Wayne S., " e s
" John, 20 W Alden, Cb	
" I R., 28 Green, agent	
" Mrs Stella, " u	
" Wayne, " u	

M. W. OLDS

B. S. JOHNSON



We have one of the most complete lines of Gents' Furnishings, and a carefully selected line of snappy

ADLER COLLEGIAN GOODS

AND

CLOTHCRAFT SUITS FOR YOUNG MEN

with a large assortment, in Stouts and Regulars, for men.

Suitcases, Traveling Bags, Trunks, and the home of **THE PORTIS HAT**, the acme of style and service.

We are in business for **YOUR** satisfaction, both in quality, style and service—please remember that.

OLDS & JOHNSON, The Real Men's Store

52 West Chicago Street

380 — PHONE — 380

Johnson Clayton C. , Circuit Judge, residence 189 W Chicago	Johnson Harold A. , salesroom Chrysler autos and supplies, 73 W Chicago, phone 951,
" Mrs Mae A, "	residence 18 Hull
" Mrs Ethel A, 225 Marshall	" Mrs Mabel, "
" Dean, " baker	" Muriel R, " s
" Jennie, " s	" Shirley, 128 Walnut, lineman
" Mrs Lizzie, 397 W Chicago, w	" Max, nightwatch, S P S,
" Leon H, " lab	residence 309 N Hudson
" Kenneth J, " road work	" Mrs Edith, "
" Raymond L, " au	" Rollin, " s
" Mary E, " s	" Maurice, " s
" Carl F, 98 E Wash, painter	" Doris, " u
" Mrs Gertrude H, "	" Mrs Caryl Foster, 25 W Wash,
" Daisy A, "	normal teacher
" Robert C, " s	" Frank, 128 Walnut, electrician
Johnson Willis T. , mgr Atlantic and Pacific Tea Store,	" Mrs Carlotta, "
residence 90 W Montgomery	" Edward, " u
" Mrs Nevah B, "	" Chas A, 95 Wat, engineer
" Pauline N, " teacher	" Mrs Helene, "
" Evalyn M, " s	" Wm, " u
" Mrs Marietta, 248 W Chi, w	" Patronella, Hospital, nurse
" Hal, " actor	Jolley Earlin A, 223 Henry, Ce
" Will, 88 Hull, au	" Mrs Georgin, "
" Mrs Margaret, " s	" Jessie B, 185 Henry, s
" Gardine, " s	Jones Clarence C. , pres and gen'l mgr
" Margaret B, " u	Wolverine Portland Cement
" Harvey W, 80 Peckham, Ry	Co, residence 64 N Hudson
" Mrs Lorene, " stenog	" Mrs Lena B, "
" Howard A, 81 Crippen, mason	" Dorothy D, " stenog
" Mrs Emma, "	" Claude A, 50 N Hanchett,
" Will, 33 N Hanchett, hgh	writer
" Richard, 136 Henry, lineman	" Della M, " clerk
" Mrs Mabel, "	" Robert, 102 Waterman, tr
" Richard, " s	" Mrs Marie, " "
" Dorothy, " s	" Doris, " s
" Robert, " u	" Wanda, " s
" Betty, " u	" Wm, 99 W Chicago, P

OLDEST AND BEST

COLDWATER PLUMBING CO.

WALTER C. CABEEN

PHONE 35

Jones Clinton W., see Board of Education, res 247 Grand
 " Mrs Cunilla, "
 " Milo D, E Garfield Ave, farmer
 " Mrs Olive, "
 " Madeline, " u
 " Wayne Phillip, " u
 " Hannah A, 79 Daugherty
 " Daniel R, 88 E Chicago, clerk
 " Mrs Martha E, 107 Marshall, nurse
 " Thos L, 60 S Monroe, hatchery
 " Mrs Georgia, "
 " Jesse, 278 Smith, teamster
 " Mrs Estella, "
 " Dale, " P
 " Raymond, " s
 " Irene, " dom
 " Beverly, " u
 " Harry, 78 Division, "
 " Lynn R, 34 N Fremont, rural
 " Mrs Hazel, " [postman]
Jordan John W, City Restaurant, residence 67 N Hancock
 " Mrs Eliza D, "
 " John, " clerk
 " Earl C, 53 S Jeff, barber
 " Mrs Tirzah, "
 " Oscar, 256 Marshall, C
 " Mrs Rebecca, "
 " Alfred, 241 Division, lab
 " Mrs Anna, " S P S
Joseph Mrs Jennie, 64 Grand, clerk, w
 " Starr, " stenog Co
Jowsey Bernice, 320 Jay, s
Juch Otto A, 54 Hooker, bk
 " Mrs Esther, "
 " Marjorie, " s
 " Ronald, " u
Juckett Eugene, 8 Green, emp Schmollen
 " Fay, 181 Hull, music teacher
 " Mrs Lola, "
 " Lynn K, " s
 " Doris, " s
June William, City Street Commissioner, phone 491-W, residence 112 E Washington
 " Mrs Emma, "
 " George D, 240 Perkins, r
 " Mrs Marie, "

K

Kaiser Fred H, 108 S Hudson, electrician
 " Mrs Selma S, " cashier
 " Maurice B, 151 Henry
Kanouse Wm C, 81 E Pierce, carp
 " Mrs Emma, "
 " Francis, " s
 " Marie, " s
 " Oneal L, 188 Cutter, P
 " Mrs Myrtle, "
 " Sarah Belle, " u
 " Lyle Oneal, " u
 " Alice Irene, " u
Kantz Robt, 95 N Clay, emp Arlington
Kavalaris Bros, props Sugar Bowl, Jas K & Nicholas Kavalaris
Kavalaris James K, 33 W Chicago, Nicholas, 64 Harrison
 " Mrs Mildred L, " stenog
Kecklor Mrs Florence, 355 Morse, L, w
Keel Wanda, 95 Hull, s
Keeley Nellie, 148 Taylor, dom
Keep Chas L, general insurance and petitions, room 2 Bovee block, phone 499-M, res 70 Marshall
 " Mrs Loda W, "
 " Gertrude H, " dietitian
 " Mrs Sarah R, 36 E Alden, w

CHAS. L. KEEP

Room 2 Bovee Block
 Phone 409-M

Fire, Cyclone,

Health & Accident
 Insurance

Surety Bonds

Pension Business in All Branches

21 INSURANCE COMPANIES

REPRESENTING OVER

\$100,000,000.00

In Women's and Misses'
 Ready-to-Wear you will find
 perfect satisfaction at
 Woodward & Sons'

Kessler La Vern, 167 S. Clay,	tr	Kellogg Orlando G., 27 Park Place	
" Mrs Cecil,	"	" Mrs Florence,	"
" Joe,	"	Kelly Matthew, 65 Pierson,	r
" Ralph,	"	" Mrs Sophia,	"
" Rolaine,	"	" Joseph G., 335 Grand,	carp
" Bruce,	"	" Mrs Anna L.,	"
" Mrs Elizabeth, 74 Peckham	"	" Martha M.,	"
" Mrs Maida, 41 Grand,	Bx	" Raymond L.,	"
" Leon Burr,	"	" Genevieve E.,	"
" Barbara Jean,	"	" Bernice A.,	"
Keim Mrs Blanche, 82 Hull,	clerk	" Bernard L.,	"
Kelford Rev E A, pastor First Baptist		" Harry F.,	"
Church, phone 398 J,		" Leslie F., 130 Hull,	printer
residence 77 Division		" Mrs Marian,	"
" Mrs Ellen E.,		" Catherine,	"
Keller Louis B, manager A A A at		Kelsey Watson H., 44 W Alden,	c t
Arlington Hotel,		" Mrs Cassie,	"
residence 50 Perkins		Kemery Glenn J., 108 N Jeff,	S P S
" Mrs Mary Ann,	"	" Mrs Florence,	ironer
" Mary Ann,	"	" Franklin,	"
" Mercedes Patricia,	"	" Winifred,	"
" Mrs Mary J., 304 Grand,	w	" Carl, 120 S Hudson,	F
Keller John C, foundry foreman Homer		" Mrs Jennie,	"
Furnace Co,		" Paul,	teacher
residence 407 E Chicago			
" Mrs Nettie,	"		
" Paul D.,	"		
" Mary M.,	"		

For Newest, Neatest, Daintiest Millinery
See WOODWARD & SONS

CITY MARKET

12 West Chicago Street

Every Staple and Delicacy of the Season in

Meats, Groceries,

Fruits  Vegetables

ALWAYS AT PRICES TO PLEASE YOU

WALTON KEMP,

Phone No. 1

Proprietor

Kemp Walton , propr City Market, 12 W Chicago, res 148 Marshall	Kerr Hardware Co. , 61 W Chicago, hardware of all kinds, Jewels in wool and seeds, Rollin A Kerr, Robert A Kerr, phone 29
" Mrs Inez D, "	Kerr Rollin A, 62 Division, merchant
" Max D, " salesman	" Mrs Gladys, "
" Mrs Mineeva E, 345 N Hudson, w	" Richard A, "
Kempster Stephen W , W Garfield Ave,	" Natalie Janet, " u
" Mrs Maria, " [farmer	" Robert A, 159 E Chi, merchant
" Carrie, " teacher	" Mrs Lucile, "
" Florence A, " e *	" Robert Burns, " s
" Walter C, 14 Peckham,	" Mrs Alice C, 185 W Chi, w
" Mrs Gertrude, " [farmer	" Mrs Henrietta, 151 Peckham, w
Kennedy Frank B , 133 Marshall	Kester Herman , 104 N Clay, salesman
Kenton George A , 101 S Clay, F	" Mrs Ida, "
" Mrs Jennie, "	Ketchum Annette , S P S, nurse
" Harry, " s	Keyes Mrs Martin , 33 N Hancock, cook
Kenyon Carroll , 160 S Hudson, T	" Mrs Eustacia A, 40 Orchard, w
" Mrs Beulah, " s	" Albert, 196 S Jefferson
" Edward C, " s	Kibbe Albert R , general mfg box fac- tory, residence 100 Grand
" Berdella, " s	" Mrs Elizabeth A, "
" Betty Louise, " u	Kibbe Edward , 10 N Monroe, (new), overtroughing, roofing, etc, jobber of sheet metal, residence 1911 Birch
" Walter, 109 Jackson, road	" Mrs Cora E, "
" Mrs Cora, " [commissioner	
" Mrs, 105 Harrison, w	
Kernaghan Wm J , supt Shoe Factory, residence 78 Marshall	

Buy those Curtains at Woodward & Sons!

THE KERR HARDWARE COMPANY

When you consider a Radio, you think of an

ATWATER-KENT

When you think of a Heating Plant, you think of a

HEATROLA

When you think of a Lock, you think of a

YALE

When you think of a Washing Machine, you think of an

EASY

All these and hundreds of other dependable makes

Phone 29

THE KERR HARDWARE CO.

Kibbe Frederic A. , wife archery equipment, phone 524-W, factory and residence 22 S Clay	Kirkpatrick Chas, 170 Waterman, lab
" Mrs Beatrice A., "	" Mrs Flossie F., "
" Virginia, " s	" Ethel Louise, " u
" Marjorie, " s	" Blanche Irene, " u
" Patricia, " u	Kitchel Mrs Grace N. , publisher Daily Reporter, residence 11 E Chicago, w
Killinger E S, 78 W Montgomery	" Ruth, " c s
" Mrs Dora, "	Klee Otto J. , district salesman, Standard Oil Co, phone 488, residence 132 Harrison
Kimball Mrs Frances L, 205 Henry, w	" Mrs Bernice, "
" Harvey G, 430 E Chi, sales-	Kleindinst Gerald E. , fine job printing, 18-20 N Monroe, phone 42, residence 150 S Clay
" Mrs Belle, " [man	" Mrs Verbia M., "
Kimble Alfred M, 236 W Chicago, R	Kline Mary, 210 E Pearl, teacher
" Mrs Eva M., " clerk	" Kenneth, S P S, teacher
" Norman C, 209 Grand, R	Klingler Amos J, 105 S Monroe, farmer
" Mrs Edith P., "	Klock Mrs Jennie M, 137 N Hancock, w
Kimber James L, 407 W Chi, emp Gas	Knapp Frank E. , attorney, 30 W Chicago, residence east of city
" Mrs Anna, " [Co	" Virginia D, 172 Jackson
" Elsie, " fac	" Edith C, "
" Irving R., " lab	" Edward A, 29 N Fremont, S P S
" Ivla A., " s	" Mrs Marguerite L., "
King William H., 85 Hull	" Leo F, 113 E Wash, B
" Mrs Anna M., "	" Mrs Thelma, "
" Helen A., " office clerk	Knapp Carroll , mgr Kroger Store, residence 139 Marshall
" Catherine A., " office clerk	" Mrs Flossie B., "
" Herschel W., " s	Knass Mrs Jennima, 131 E Chicago, w
" Charles C., 3 Grand, c t	Knecht Mrs Sarah J, 10 Perkins, w
" Mrs Alma C., "	Knapp Mrs Ella A, 27 Green, w
" Wayne B., 228 Grand, s	Knight Ozro A, 36 Preston, Ry
" Lillian, 29 Pelton, beautician	" Mrs Ruth E., "
Kingsley Pharmacy , drugs, books, painters' supplies, toilet articles, school supplies, etc, 21 W Chicago, W L Kingsley prop, phone 190	" Betty, " s
Kingsley Wilbur L, 138 N Hudson,	" Chas., 237 S Jeff, tr
" Mrs Florence M., " [druggist	" Mrs Estella, " "
" Robert G., " s	" Norma Jean, " u
" Wilbur Charles, " s	" Barbara Ann, " u
" Margaret, 293 W Chi, dom	Knappow Joseph , 34 E Wash, salesman
Kingen Jack, 94 Morse, carp	" Mrs Bessie, " milliner
" Mrs Edna, "	" Jane E., " s
Kingston Mrs Elva, 65 N Jefferson, w	Knowles Vern , 39 Sherman, au shop
Kinsman Mrs Dora A, 136 Peckham, w	" Mrs Bertha K., "
Kinter Leo L, 66 Wat, Moreland's	" Louise A., " s
" Vernie, " s	" Vern F., " s
" Keitha, " s	" Herman, " s
Kirkendall John C, 78 Charles	" Lovisa, " s
" Mrs Ida C, "	" Bert F, 190 S Jefferson, lab
Kirkpatrick Thos J, 420 Morse, farmer	" Mrs Mabel E, " "
" Mrs Clara, " s	" Melvina, " s
" Leslie L, " s	" Raymond, " s
" Mrs Helen C, 103 E Pearl, w	" Dollie, " s
" Helen Jane, " s	
" Elinor J, " s	

ADDITIONS, CHANGES, ETC.

Bonfiglio Edward, 30 Pelton	Hoyt Bonney F, 66 S Sprague
" Mrs Ruth, "	" Mrs Maude, "
Boughton Mrs Estella, 63 Jackson, w	Lucas Frank E Jr, 208 Grand, u
Brinson Kearney J (and family), 89 N Clay	Marothy John Jr, 298 W Chi. radio
Caball John, 65 N Monroe, cigarmkr	" Mrs Elva, "
Central Cafe , 69 W Chicago, Mrs Maude Wilcox propr	McBride James, 65 N Monroe, chef
Clark Mrs Rebecca, 68 S Clay, w	Mundy John A , groceries and meats, 273 Marshall, phone 418, residence 279 Marshall
Decker Owen L , mgr meat dept A & P store, res 99 Grand	" Mrs Jessie, "
Mrs Marietta B, "	Nodine James (and family) 231 S Jefferson
" Evelyn J, " s	Rhoton N F (and family), 14 Taylor
" Shirley J, " u	Rogers Bruce, 256 S Jefferson, Br
" Betty Ann, " u	" Mrs Bessie, "
Doerr Louise, 58 W Wash, stenog	Sullivan Wm, 14 Henry, F
Estlow Leonard, 336 Grand, Ce	" Mrs Cora, "
" Mrs Sadie F, "	VanEtta Harry (and family) 384 S Jefferson
Flanders Ivan, 31 E Montgomery	
" Mrs Olive, "	
Gage Mrs Belle, 157 S Jefferson, w	
" Garland, " Cond	
Gates Roy R , propr Radio Barber Shop, 26½ S Monroe, residence 90 S Monroe	
" Mrs Leora, "	
Hays Jay D, 410 E Chicago, r	
" Mrs Ella, "	

DECEASED

Thomas H Ball
Mrs Hattie Harris Dent
Mrs Charlie T Harris
Myron F Smith

W. C. BAILEY
FOR
GOOD PRINTING

REMOVALS FROM COLDWATER

Note—The following list of removals during the past year from Coldwater to the places named, includes several who have departed since the printing of this Directory was commenced.

Allen Geo W,	Battle Creek	Jones Lyle,	Ft Wayne
Allen Chas C,	Oakland, Cal	Kanouse Bruce N,	Pontiac
Bailey Mrs Emma,	Detroit	Keith Harold,	Coldwater, RI
Barrell Glenn,	Tiffin, O	Kilbourn G Elvin,	Ft Wayne
Barton Mrs Mayme,	California	Knapp Mrs Nancy,	Quincy
Bates Vernon L,	Toledo	Landsman Louis,	Benton Harbor
Batterson Manley,	Coldwater, RI	Legge Henry,	Los Angeles
Bauder A Ray,	Girard	Lippert Fred C,	Coldwater, RI
Bauwman Clyde,	Grand Rapids	Loveless Clarence,	Detroit
Bayliff Curtis H,	Coldwater, RI	Lucas Harley S,	Battle Creek
Beattie Earl S,	Kalamazoo	Manker Rev D A,	Hastings
Berkey Jess N,	Bremen, Ind	Mansell Mrs Mary,	Detroit
Bignell Hugh,	Adrian	Manwarren Lester,	Battle Creek
Bitz George,	Coldwater, RI	Masters L Clair,	Dowagiac
Bon Mrs Mina,	Battle Creek	McClure Elmer,	Coldwater, RI
Boyer Claud B,	Coldwater, RI	McClure Lee,	Bellvue
Bradley Dave B,	Coldwater, RI	Merritt Charles A,	Pontiac
Brieker Derrill F,	California	Nealy Dale,	Jackson
Briggs Fred,	Jackson	Nichols Mrs Elizabeth,	Hillsdale
Brown Harry D,	Cleveland	Nivison Archie E,	Coldwater, RI
Bruce Willbert A,	Vermontville	Nims Mrs Alice,	Florida
Burritt Erwin,	Kinderhook	Norton Henry,	Coldwater, RI
Cady D B De Land,	Reading	Parrish Fred N,	Quincy
Cary Mrs Rose,	Lansing	Porter Chas W,	Battle Creek
Cleveland Andrew C,	Phoenix, Ariz	Rodebaugh Ananias,	Angola
Cockrell Orley,	Coldwater, RI	Sanderson Floyd,	Coldwater, RI
Cole Rev Harry,	Jackson	Saunders Henry K,	California
Colyer Raymond,	Battle Creek	Schlappi Mrs Myra G,	Battle Creek
Doerr Mrs Emma,	Detroit	Schultz Chas C,	Coldwater, RI
Donihue Thos B,	Reading	Service Mrs Margretta,	Detroit
Doty Mrs Amelia,	Lansing	Sharts Mrs Emma,	Union City
Drumm Chester M,	Coldwater, RI	Sims Mrs Nellie (Garman),	Sturgis
Duke Claude C,	Grand Rapids	Sousley Paul,	Galesburg
Eagle Robert C,	Adrian	Spooner Mrs Sarah F,	Jackson
Emery Dale M,	Detroit	Stewart Waive,	Mishawaka
Etheridge Moreau N,	Flint	Sutherland Mrs Olga,	California
Follett Mrs Edna,	Detroit	Thayer Kenneth,	Quincy
Fox Myron O,	Litchfield	Valentine Claude W,	Homer
Fuller Bert,	Florida	VanAken Mrs Anna,	Detroit
Gallop Geo,	Coldwater, RI	Warner P F,	Kokomo
Goodale Harold,	Battle Creek	Warner Harvey,	Coldwater, RI
Green Hubert M,	Girard	Warren John L,	Toledo
Grimes Chas R,	Benton Harbor	Weage Lester A,	Coldwater, RI
Hard Purl B,	Coldwater, RI	Webster Wm J,	Beulah, Mich
Holbrook Ralph A,	Coldwater, RI	Weller Mrs Andrea,	Panama
Hooker Geo W,	Jackson	Wells Ed,	Coldwater, RI
Howard Mrs Dell R,	California	Wisner Leon E,	Grand Rapids
Isenhower Dale,	Hillsdale	Wood Glenn D,	Coldwater, RI
Johnson Herbert P,	Battle Creek	Wood Mrs Louzene,	Jackson
Johnson Don,	Battle Creek	Zirn Leland W,	Pontiac

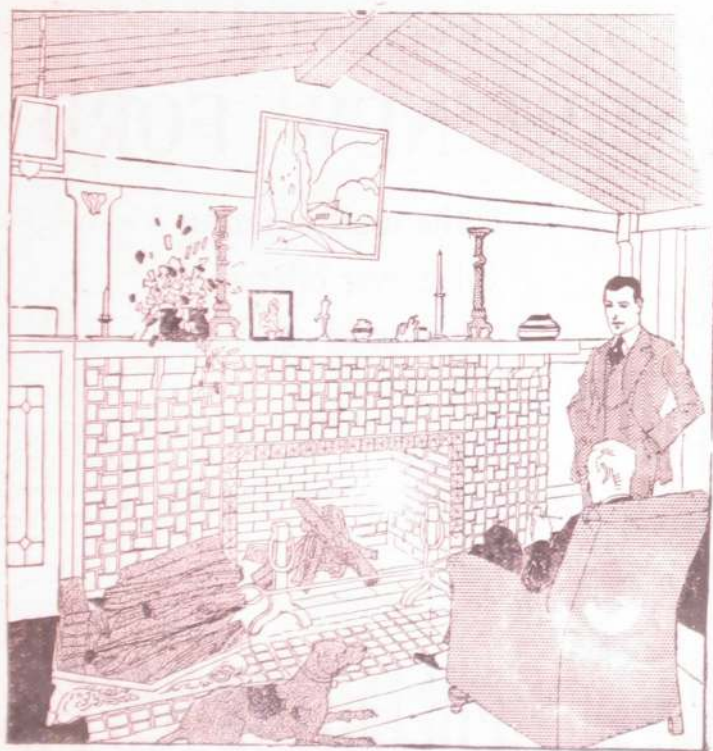

TILES

Add the Artistic touch
of Color and Texture

For interior uses of various kinds — for fire-places and hallways, also for porches — Tiles supply a service that nothing else can give.

No limitations to color effects obtainable with Tiles. Their permanent value makes any property worth more.

Ask for booklet about Tiles for fire-places, kitchens, bath-rooms, etc. Consult us about any kind of Tile work

BERT BALL

33 West Alden St.
Phone 354

Coldwater

THE NEW FORD

is the most amazing
value ever offered in
a low price car.

Come in and Drive it

VANLOPIK MOTOR SALES

SALES



SERVICE

Phone Number

94

20-26 East Chicago Street

Coldwater, - Michigan

Knowles Ornon, 101 N Polk, emp Treat	Kolenski Mrs Vera, 35 Hatch, w
" Mrs Anna E, "	" Joseph, " F
" Philip, " S	Kolmogoren Frederick C, pressman,
" Leo O, " S	residence 389 W Chicago
" Cecelia, " S	" Mrs Minnie, "
" Genevieve, " S	" Charlotte, " student nurse
" Lila L, " S	" Frederick W, " farmer
" Milford H, " u	" Robert G, " S
Koehler Mrs Sarah B, 25 N Fremont, w	" LeRoy A, " S
Kohl Norman G , cashier So Mich National Bank, res 118 Grand	Kornstein Joseph , merchant tailor, 50 W Chicago, phone 53,
" Mrs Mabel, "	residence 76 E Alden
" Norman Jr, " S	" Mrs F Vivian, " "
Kohl Ray , local mgr Franklin Creamery Co, res 15 W Pearl	" Harold V, " S
" Mrs Mildred, " "	" Mary E, " S
" Irving, " S	" James R, " S
" Bonelta, " u	Kramer Mrs Minnie, 131 E Pearl,
" Adrys, " u	dressmaker
" Varland D, " u	" Benjamin, " F
Kohls Genevieve, S P S, teacher	" Mrs Flossie, " "
Kohler Fred, 122 Elm, u	Kraus Lois, 98 N Clay, S
" Lucy, " S	Keeigh Mrs Lona, 53 E Pearl, bk, w
" William, " S	" Harold, " musician
" Murna, " S	Keigard Marie, S P S, cottage matron
" Mrs Holda, " w	Krimmel Mrs Lena, 49 Henry, bk, w
	" Margaret Ellen, " S

Kingsley Pharmacy

Drugs and Books
School Supplies Acme Paints

Conklin Fountain Pens,
Stationery, Toilet Articles,
Leather and Rubber Goods,
Flashlights, Cigars

PRESCRIPTIONS CAREFULLY COMPOUNDED

FREE DELIVERY

TELEPHONE 190

- Kroger Grocery, Carroll Knapp mgr, 19 W Chicago
- Kunkle Roy D, 96 N Monroe, barber
- Kutehey Mrs Violetta, 289 S Jeff
- Kwaak Ben, 22 Smith, painter
- " Mrs Flora, " "
- " John, " lab
- " Helen, " "
- " Clara, " s
- " Opal, " s
- " Ruby, " s
- Kyer Mrs Martha, 90 W Pearl, HI
- Kysor Frank A, 77 Wright, painter & Mrs Anna, " [paperhanger
- Kyte Raymond E**, radio and radio repairing, phone 324, office and res 91 W Chicago
- " Mrs Florence, " "
- " Virginia W, " s
- " Rita M, " s
- " Raymond E Jr, " u
- " Lois F, " u
- L**
- LaForge Lester J**, propr Coldwater Cleaning and Dye Works, phone 473 (see page 7), shop and res 66 S Monroe
- " Mrs Rolene, " "
- LaGrange James A, 319 N Hudson,
- " Mrs Nettie M, " [carp
- " Helen L, " s
- Lake Albert M, 214 Race, Ly
- " Madelene, " s
- " Marvin C, " s
- " Mina I, " s
- Lamb Rose M, 263 N Hudson, dressmkr
- Lamond Arthur, S P S, engineer
- Lampman Geo W, 176 W Pearl,
- " Mrs Rowena, " [electrician
- Landsman Clothing Store, 48 W Chi
- Lancey Carl O, 63 W Montg, G
- " Mrs Millie E, " "
- " Ronald H E, " s
- " Evelyn M, " s
- " Laura E, " s
- " Olive Jane, " u
- Langle Lyman, 139 Morse
- Langworthy Paul, 11 Grand
- " Mrs Lillian, " "
- " Marjorie, " u
- Lansing Harry D**, editor and business mgr Daily Reporter, residence 74 Morse
- " Mrs Mary T, " "
- " Isabelle, " c s
- " Agnes Marie, " s
- " Emanuel Harry, " s
- Lape Mrs Minnie, 88 E Chicago, w
- Larrabee Winfield O, 293 Hull, mason
- " Mrs Amy, " "
- " Samuel J, " s
- " Wayne H, " s
- " Alice Vera, " s
- Larzelere Mrs Sarah, 21 N Hudson, w
- Lashuay Leslie J, 30 N Hanchett, blacksmith, res 134 Jackson
- " Mrs Ethel, " "
- " Floyd, " s
- " Lloyd, " s
- Lathrop Wm B, 27 N Sprague, real
- " Mrs Gladys, " [estate
- " Almeda, " s
- " Willa Emine, " s
- Latta Ora L, 173 E Park Ave, F
- " Mrs Clara, " "
- " Clara E, " s
- " William, " "
- " Nilo, " s
- " Mary, " s
- " Ora May, " s
- " George C, " s
- Laura John F, blacksmith, 40 South Monroe, res 85 Taylor
- " Mrs Frances, " "
- " Robert, 55 N Hanchett farmer
- " Mrs Minerva, " "
- Lawrence Carl, 99 W Pearl, farmer
- " Mrs Hattie, " "
- " Wava Belle, " u
- " James, 228 Henry
- Lazenby Bernice, 57 N Monroe, teacher
- Leaf Albert E, 148 Perkins, carpenter
- " William H, 155 E Park Ave, Ry
- " May B, " s
- " Henry, " s
- " Margaret L, " s
- " Wilma E, 105 Perkins, s
- Leath Furniture Co**, 4-6 S Monroe, phone 721
- Leath W H, 161 E Chi, furniture dealer
- " Mrs Anna, " "
- Leatherman Clarence, 67 S Monroe,
- " Mrs Myrtle, " [surveyor
- " Cora Jean, " u

In Millinery, you will find that tasty, up-to-date touch at **WOODWARD & SONS'**

Home Furnishings

HIGHEST QUALITY
LOWEST PRICES

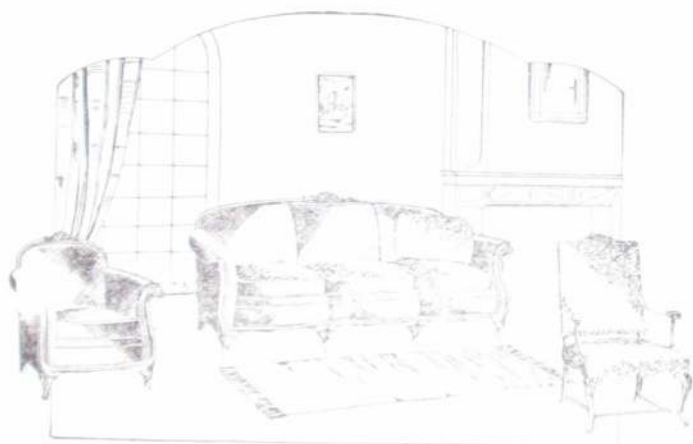

If you need one piece of Furniture, or a Complete Home Outfit,
visit our store. Many high grade lines sold by us

Hoosier Kitchen Cabinets, Simmons Beds,
DeLux Springs, Karpén Furniture,
Kroehler Bed Davenport, Wilton Rugs

Every article sold is FULLY GUARANTEED.

Money refunded with a smile.

Terms can be arranged to suit you.

Leath Furniture Co.

4 and 6 South Monroe St. - Phone 721

Lee Bros. , general and builders' hardware, paints and oils, 38 W Chicago, phone 21, H F and C R Lee	Lewis Mrs Gladys, 84 E Alden, bank clerk
Lee Herbert F., 253 W Chi., merchant	" Howard Arthur, " u
" Bernice Chandler, " s	Leworthy Wm A., 332 E Chicago, r
" Clarence R., 105 N Fremont,	" Mrs Myrtle, "
" Mrs Bernice C., " [merchant	Libby, McNeill & Libby, packers of food products, Jay St & N Y C Ry, C S Church mgr
" Mrs Thomas M., 43 E Pierce, w	Libert Nelson, 131 Elm, abattoir
" Emery, 170 Waterman, s	" Mrs Esther, " teacher
" Doris, " u	Liekley Rex, 152 Morse, state highway
Lees Howard E. , asst cashier So Mich Bank, res 115 S Monroe	Lieb Margaret, 315 E Chicago
" Mrs Pearl E., "	Liesveld Cleo M., 68 W Chicago, s
" Helen E., " s	Lilly Mrs Joanna, 124 S Clay, w
Leffler William , propr Powder Puff Beauty Shop, phone 454, 41 W Chicago, res same	Lincoln Mrs Clara C., 225 Division, Sh
" Mrs Marie A., "	" Hazel G., "
Legg Lumber Co. , corner Pearl and S Monroe, all builders' supplies, L E Legg manager	" Frances P., "
Legg Edward D. , 29 E Pierce, lumber-dealer	Lind Harry H., 179 Marshall, bk
Legg Louie E. , lumber dealer, residence 11 Park St	" Mrs Lida W., "
" Mrs Dorothy, "	Linn Earl , County Clerk, phone 152, residence 241 Marshall
" Louie Edward, " u	" Mrs Clara T., " s
" Mrs Jessie, 65 E Chi., clerk, w	" Maxine A., " s
" Mrs Chas N., 106 E Chi., w	" Carl E., " u
Leister James E., 52 W Montg, emp	" Mrs Ella, 154 E Pearl, w
" Mrs Pearl, " [Gas Co	Linton William J., 252 Division, F
" James E Jr., " s	" Mrs Viola, "
" Jack E., " u	" Roy, " s
" Hiram E., " u	" Glenn, " s
" Mary E., " u	" Robert, " s
Lenon Mrs Flora A., 186 Grand, w	" Doris May, " u
" Charles A., " s	" Denzil J., 25 Williams
Lennon Michael, 604 S Monroe	" Mrs Veda L., "
Lesnick Stephen, 108 S Monroe, Instructor M N G	" Denzil Jr., " u
Letts Harry, 84 E Pearl, lab	" Joseph A., "
" Mrs Dama, " ph op	" Mrs Carrie, "
" James, 20 Hooker, lab	" Frank H., 265 Marshall, F
Lewis Mrs Mary A., 161 E Park Ave, w	" Mrs Grace, "
" Carl E., " emp Treat	" Eunice, " teacher
" Mrs Blanche E., " u	" Clayton, " s
" Margaret M., " u	Lippert Mrs Clistice, 101 N Hanchett, w
" Bettie Jane, " u	Lipps Mrs Emerett, 159 Hull, w
" George L., 76 Wright, Ti	" William S., " cigarmaker
" Russell W., " lab	" Mrs Grace, "
" Earl Raymond, " lab	Little Mrs Edith, 86 Wat, dressmaker
" Wm T., " r	" Clifton, " p o clerk
" Mrs Sarah, 45 Hatch, w	" Mrs Gertrude, 321 N Hudson
" George, 33 N Hanchett, rink	" Emerson, 75 Waterman, R
	" Mrs Maude, "
	" Fred, 171 S Monroe, clerk
	" Vance, 33 N Hanchett, Ce

When you have in mind Rugs,
Draperies and Curtains,
First see Woodward & Sons

A CITY OF HOMES



Coldwater is a city of Home Owners. Live up to your reputation by owning your own home.

Tell us the kind
of home you want, and we
will tell you
what it will cost to build it.

LEGG LUMBER CO.

Phone 56

Cor. Pearl and Monroe Sts.

Coldwater, Mich.

J. A. LONG

FURNITURE

Overstuffed Suites, \$95 and up
Dining Room Suites, \$85 and up
Bed Room Suites, - \$69 and up

Armstrong Linoleum and Rugs

We cement the Linoleum to the
floor. Our charge for labor is
moderate

Simmons Beds

Ace Springs
Beauty Rest Mattresses

Berkey & Gay
and other Grand Rapids Made
Furniture insure Quality

Rugs

A fine selection in a wide
range of prices

Picture Framing

PHONE 601

Livermore Lloyd L., mortician with R
J Shattuck, res 79 Hull
" Mrs Margaret, " s
" Lloyd Robert, " s
Lloyd Chas W., propr Service Garage,
18 N Monroe, (rear),
residence 69 E Montgomery
" Mrs Mary M, " s
" Lois A, " s
" Charlotte Mary, " u
Locke Geo B., 60 Morse, farmer
" Mrs Martha A, "
Lockett Jasper., 40 River, Co
" Mrs Flossie, " s
" Clea, " s
" Cleo, " s
Lockwood Wm S., 41 Hull, mfr
" Mrs Marie, " s
" Dorothy, " e s
" Ruth, " s
" Laura B, 11 Park Place,
office clerk
" Florence A, " office clerk
" Judson J, 60 W Montg, oil
" Mrs Eda, " [station
" Mrs Clara C, 53 N Hodson
" Dorothea L, " s
" Herbert B, 33 Morse, r
" Mrs Lynn D, "
Lolmaugh Mrs Irene. 152 N Jefferson
" Starr D, " s
Long John A., furniture, carpets, rugs,
picture framing, 47 W Chi,
residence 102 N Hudson
" Mrs Antoinette K, " s
" Lillian K, " teacher
" John Albert, " s
" John, 11 Harrison, waiter
" Wm, 45 W Montg, Co
" Mrs Carrie, "
Loomis John D., 115 Walnut, F
" Mrs Ethel, "
" Catherine E, " cashier
" Robert W, " e s
" Raymond C, " s
" Lorraine M, " s
" Francis A, " s
" John D Jr, " s
" Maxine D, " u
" Barbara Jean, " u
" Mary Ellen, " u
" Sumner A, N Mich Ave, F
" Mrs Freda, "
" Caroline, " s
" Vida, 199 W Pearl, dom

Loose Daniel M. , custodian of city school buildings and grounds, residence 190 S Jefferson	Loed Mrs Bhanche, 295 S Jefferson
" Mrs Nellie B, "	" Maxine, " "
" Harry, 27 Peckham, road	" Lillian, " "
" Mrs Lamora, [work	Loring Sanford A, 10 Park Place, R
Lopez Mrs Josephine , "Bluebird" Ice Cream Parlor & Candy Store, 19 W Chicago, res 1433 Church, w	" Leora, " cosmetician
" Concetta, " clerk	" Marion, 173 Morse, Sh
Lopez Harry , ice cream mfr, wholesale and retail, fruits and ice cream, phone 179, 14 W Chicago, res same	Lossing Otis A, 96 Wright, lub
" Mrs Vincenza, " "	" Mrs Mary A, " "
" Gigina, " clerk	" Martin, 86 S Monroe
" Eugenio, " "	Lott Mrs Minnie E, 224 E Chicago, w
" Ellen M, " "	Loveridge Henry Clarence , attorney, Old Bank Building, residence 441 E Chicago
" William B, " "	" Mrs Jessie M, " "
Lopez Nicholas , fruits, nuts, and confectionery, cigars and tobacco, 53 W Chicago, res same	" Sully M, " "
" Mrs Louise, " "	" Homan L, " engineer
" Emilio, " "	" Fred, 98 E Chicago
" Virgil A, " "	Loewther George B, 211 Henry, salesman
" Carl M, " "	" Mrs Edna, " "
" Robert J, " "	" Gladys, " "
	Ludow Eddie C, 236 E Wash, eable
	" Mrs Flora, " [man
	" Robert C, " u

For Good Printing
See W. C. BAILEY



HARRY LOPEZ

MANUFACTURER

VELVET

ICE CREAM

WHOLESALE AND
RETAIL

14 West Chicago Street

Coldwater

PHONE 170

Lucas John R. , teamster, contractor and building mover, phone 732-M, residence 106 Morse	Luce Cyrus L., 234 N Hudson, au
" Mrs Mattie E., "	" Mrs Mabel A., " s
" Iva M., " stenog	" Lester, " s
" Mrs Eliza, 19 Waterman, w	" Elma, " s
" George, 112 Cutter, r	Lueckett Mrs Mary, 57 W Washington
Lucas Brothers , 99 Morse, groceries, meats and notions, phone 587-M, J F and W S Lucas	Ludlum Mrs Lida, 87 W Pearl, w
Lucas Judson F., 103 Morse, grocer	Luedders Shoe Store , boots, shoes and rubbers, 46 W Chicago, E H and C W Luedders
" Mrs Myrtle, "	Luedders Ernest H., 229 N Hudson,
" Wm S., 139 Morse, grocer	" Mrs Mabel W., " [merchant
" Mrs Lillian, "	" Clarence W., 229 Marshall,
" Mrs Emma, 74 Cutter, w	" Mrs Fern, " [merchant
" Alexander, 109 E Pearl, r	" Mary Elizabeth, " u
" Mrs Ida J., "	" Geo J., 101 N Clay, emp p o
" Rova C., " fac	" Mrs Nettie, " w
" Lester, " teacher	Luedders Otto E. , publisher of city directories, res 98 E Chicago
" Bert H., 71 Cutter, clerk	" Mrs E Lois, "
" Mrs Edna M., " clerk	Lukazeck Andrew, 62 Exit Drive, F
" Lawrence C., " s	" Mrs Annie, " u
" Frank E., 208 Grand, archery	" Andrew Jr., " u
" Mrs Artha, [tackle	Luke Clifford E., 142 Hull, pharmacist
Economy Dry Goods Buying AI WOODWARD & SONS'	" Mrs Minnie M., "
	" Kathryn E., " s

THE BLUEBIRD REFRESHMENTS

JOS. COSCARELLY, Mgr.



Entertainment For All



Candy, Fruit, Nuts

Ice Cream, Soft Drinks, Cigars

TELEPHONE NO. 277

19 WEST CHICAGO ST., COLDWATER, MICHIGAN

Lynd Floyd E.,	81 Charles,	Ry	Lytle Grocery Store, phone 69-J, 93 E Park Avenue
" Mrs Bertha M.,	"		Lytle Glenn, " grocer
" Edgar W.,	"	s	" Mrs Ruby A., " s
" Belva B.,	"	s	" Harriett S., " s
" Laverne F.,	"	s	" Shirley L., " s
" Bernard J.,	"	s	" Miles E., 68 Hooker, tr
" Carl,	"	s	" Mrs Hazel M., "
" Harlow,	"	s	" Max N., " s
" Jennie G.,	"	s	" Marion V., " s
" Thelma E.,	"	u	" Elsie M., " s
" Elsie Arlene,	"	u	" Clarabelle, " s
Lyon Frank E., State Mgr Union In-			" Edna M., " u
demnity Co, phone 265,			
residence 145 N Jefferson,			
" Mrs Amelia,			
Lyon Drug Stores, 6 and 27 W Chi-			
cago, A G Lyon propr, (suc-			
cessor to Clarke and Dorrance			
stores)			
Lyon Arthur G., druggist, 6 and 27 W			
Chicago, res 124 Division			
" Mrs Mae,			
" Arthur G Jr.,		e s	
" Alice M.,		clerk	
" Robert F.,		s	

M

Mackenzie Rev Chas W., pastor M E			
Church, phone 264-W,			
residence 18 Church			
" Mrs May B.,			
" Chas Wm Jr.,		s	
Mackey Mrs Emma A B., 45 Henry, w			
Maderstock James, 140 Wright, lab			
" Mrs Addie,			

Luedders Shoe Store

Quality Shoes
Since 1877

AGENTS FOR

Florsheim and W. L. Douglas Shoes for Men
Queen Quality & W. B. Coon Shoes for Women

46 West Chicago Street
Coldwater

- Mahaffey Robert, 11 Grand, plumber
 " Mrs. " "
 " Wm J, 445 W Chicago, Ce
 " Mrs Effie A, " "
 " Rolland, " s
 " Herbert, " s
 " Robert Jr, " s
- Main Cafe**, 55 W Chicago,
 F.P Morgan propr
- Main Lynn, S P S, storekeeper
 " Mrs Elizabeth L, 65 N Hanchett, beautician
 " Margaret Betty, " s
- Mains Benj W, 18 E Alden, r
 " Mrs Mary A, " "
 " Mabel L, " bank clerk
- Malmrney Jesse W, 114 S Clay, auto
 " Mrs Mary, " [salesman]
- Maloney John, 57 Race, r
 " Mae C, " "
 " Katherine L, " bk
- Manigold Bryan**, electric, battery and auto repairs, at Van Aken's Garage, phone 365d,
 residence 55 Walnut
 " Mrs Leona M, " "
 " Marguerite M, " "
 " Rolland B, " u
- Mann Dr Rex I**, veterinarian, ph 570, office and res 84 N Hanchett
 " Mrs Grace L, " "
 " Marguerite N, " s
 " Mark Chas, " s
 " Mrs Orrie, 66 N Monroe
 " Rolland, 181 N Clay, Ry
 " Mrs Eva, 351 Grand, w
- Mannerow Carl M**, propr Quality Shoe Shop, 11 N Monroe, mfr of boots and shoes, fine repairing a specialty,
 residence 152 N Clay
 " Mrs Edith H, " "
 " Carl E, " civil eng
 " Max I, " s
 " Levi C, boat builder, shop and res 105 W Chicago
 " John C, 128 Division, carp
 " Mrs Minnie, " "
 " Helen, " stenog
 " Mrs Barbara, 282 W Pearl, w
- FOR FINEST SHOE REPAIRING
 SEE CARL M. MANNEROW
 11 NORTH MONROE ST.**
- Manock Dorothy, 708 W Chicago, s
 Manwarren Anson B, 94 Pierson, lab
 " Mrs Sarah A, " "
 " Howard D, " "
 Manzer Eli, 296 Hall, road work
 " Mrs Nellie, " "
 " Leola, " s
 " Dale, 63 Cutter, plumber
 " Mrs Dorothy J, " "
 " Raymond H, " s
 " Robert W, " s
 " Esther Nellie, " s
 " Royce Yale, " u
- Manzer Jerry**, propr Standard Plumbing Shop, 23 S Monroe, plumbing and heating contractor, phone 67 (see page 124),
 residence 101 Pelton Ave
 " Mrs Hazel D, " "
 " Elva L, " s
 " Geraldine L, " s
- Manzer George**, city scavenger work and trucking, phone 483-J,
 residence 292 Smith
 " Mrs Sarah, " "
 " Willard, " scavenger
- Mapes Geneva, 144 Division
- Maple Leaf Tea Room**, 62 Marshall, Mrs Mae Banfield propr, phone 581-R
- The Maples**, convalescent home, also oil station, phone 464-R, cor W State and Grand, (see H E Taylor)
- Marchant Martha, 153 W Chicago, s
 Markoff Fred, 142 S Jefferson, r
- Marothy John Jr**, radio and supplies, battery repairs, phone 231-M, residence 298 W Chicago
 " John, " florist S P S
 " Mrs Anna, " "
 " Suzanne, " waitress
 " Daniel, " s
 " Catherine, " s
 " Margaret, " s
 " Warner, " s
- Marquette Colonel A**, 28 S Monroe, groceries, quality eggs, cream and poultry, wholesale and retail, phone 98,
 residence 106 E Washington
 " Mrs Linnie, " "
- Marsh Mrs Cora M, 74 Grand, w
 " Rhea A, " stenog
 " Lester M, 234 N Hudson, r

Marsden Dr T B, S P S, res physician	Mashon-Dorsey Co. , mfrs of monuments, building stone, etc, 16-18 S Monroe, phone 300
" Mrs Lillian, "	" "
" Jean, "	" "
" Elenora, "	" "
Martin Carl J. , general manager Cold-water Co-Operative Co., residence 110 N Hudson	Mason Wm G, 31 E Montgomery, R
" Mrs Amy M., "	" Mrs Ethel A., "
Martin Frank R. , books, stationery, wall paper, etc, 18 W Chicago, residence 130 W Pearl	Master John A, 312 S Jeff, blacksmith
" Mrs Viola, "	" Mrs Myrtle, "
" Dick, "	" Thelma, " stenog
" Melissa A., "	" Edna, " clerk
" Dr John W, 130 N Clay	" Nellie, " Sh
" Rev Oscar S, 127 N Clay	Matsel Willie, 40 W Alden, s
" Mrs Vesta, "	Maxson Dora E, 48 E Wash, teacher
Martin George. County Drain Commissioner, res east of city	" Paul, 220 E Washington, s
" Fred J, 74 Pierson, emp Co-Op	" Belle, S P S, cottage mgr
" Mrs Mabel, "	Mayhew Bona, S P S, nurse
" Frank L, 52 River, waterworks	McAlister Wm H, 104 Jackson, r
" Mrs Ollie L, "	" Mrs Elizabeth, "
" W R, 224 Hall, salesman	McBride Frederick E. , propr Recreation Club, 60 W Chicago, residence 107 Church
" Mrs Mattie, "	" Mrs Lulu E, "
" Mrs Leah, 214 Marshall, w	" Mrs Lulu, 49 E Wash, w
	" Ruby, " bank clerk
	James, 58 W Wash, clerk
	McCarthy Virginia M, 38 N Fremont, s
	Get Rubber Stamps at Bailey's Printing Office

Martin's Book Store

School Books

Stationery

Picture Framing

Greeting Cards

Wall Papers: Very large assortment of 1929 patterns. Beautifully colored. Let us show you.

A FULL LINE OF

Benjamin Moore & Son's High Grade Pure
Linseed Oil Paints

Phone 133

18 West Chicago Street

McCartney A Leroy, 14 W Alden,	McCullar Thomas H, 16 Munson,	F
" Mrs Ivah, " [salesman	" Mrs Emeline O, "	
" Helen V, " s	McDonald Chas W, 71 W Montg,	F
" Lowell L, " s	" Mrs Carmie, "	
" Mrs Elma, 12 W Alden, w	" Vern, 59 E Park Ave,	Ce
McCarty Charles W, 142 S Monroe,	" Mrs Gladys, "	
" Mrs Jennie, " clerk	" Harold, "	u
" Mrs Minnie E, 101 E Pierce, w	" John B, 8 Conover,	F
McConkey Frank L , funeral director,	" Mrs Hermie, "	
2 W Chicago, phone 790, (see	" Richard E, "	u
p 125), residence 125 Marshall	" Lawrence, 112 Peckham,	s
" Mrs Lulu K,	McDougal Harry, 60 W Wash,	tr
" Mildred L, " teacher	" Mrs Maude I, "	
" Richard, " s	" Ida I, " clerk	
McCormick Mrs Hattie, 90 E Alden, Bx	" Battie Belle, " s	
McCort Wm H , dry goods, cloaks,	McEgan Mrs Helen L, 59 Race,	w
suits, furs and millinery, 13	McEnderfer Isiah, 73 N Polk,	lab
W Chicago, res 100 Grand	" Mrs Nettie, "	
" Mrs Alice M, "	" Alvin, 156 Jackson,	carp
" Malcolm H, " c s	" Mrs Nellie, "	
" Marlon Mae, " s	" Carl, 126 N Jeff,	lab
" Wm Robert, " s	" Mrs Elma, "	
" Walton Howard, " s	" Leland C, " s	
" Yale, 126 S Monroe, emp	" Helen, " s	
" Mrs Constance, " [Gas Co	" Doris, 139 Marshall, waitress	
" Wm Hodge, " u		

Get Rubber Stamps at Bailey's Printing Office

STANDARD PLUMBING SHOP

Plumbing and Heating
Contractors



FIT

Estimates Cheerfully
Given

Come and See Us



FIX

PHONE 67

23 South Monroe St., Goldwater

J. R. MANZER, Manager



WHEN trouble and grief come, even the smallest details are irksome. It is a source of great relief to know that there is someone who can be depended on to assume the responsibility as a sympathetic friend.

Our clients may trust the most personal matters to us with the assurance that their confidence will be in all cases respected.

F. L. McCONKEY,

Funeral Director.

Ambulance Service

Lady Attendant

Office Phone 790-J

Residence Phone 790-M



McFadden Chas C, 341 Marshall, F	McNall Ford H, 155 S Jeff, janitor
" Mrs Charlotte, "	" Mrs Lena E, "
McGee Elmer, 86 S Monroe, baker	" Calvin F, " s
McGinness Levi, 51 Tibbits, H	" A Alton, " s
" Mrs Sadie, "	" Lena E, " s
McGregor Mrs Kate, 165 W Chicago, w	" Kathryn A, " u
McGrew William, 68 W Pearl, F	" Shirley Mae, " u
McIntyre Laurel, 63 Jackson, teacher	McNaughton Mrs Ella , rep Real Silk
McKee Andrew L, 223 S Jefferson, Tl	Hosery Mills of Indianapolis,
" Mrs Mabel, "	phone 208-M,
" Mary, "	residence 27 Hull
" LeGrand, " s	" Avis E, " teacher
" Duane, " s	" Archibald L, " e s
" Paul, " s	" Raymond W, " s
McKelvy Frances, S P S, nurse	McNeill Susanne, 225 W Pearl, dom
McKenzie Bernard L, 71 Harrison, Tl	McNitt Mrs Rachel, 158 S Monroe, w
" Norris L, 195 S Jefferson, bk	" Edson, 83 S Clay, P
" Mrs Ellen, 401 Jay, w	" Mrs Iva, "
" Clyde M, " lab	" Ruth, " teacher
McKnight Chas C, 40 E Wash, A & P	" Carman, " s
" Mrs Bertha E, " [asst supt	" Wallace W, 57 S Hudson,
" H J, S P S, steward	" Mrs Addie E, " [janitor
" Mrs Carol, S P S, teacher	" Mrs Adelaide, 82 N Polk, w
" Mildred, S P S, nurse	McNutt Velma, 134 E Chicago, s
McLane Scott, 67 Hull, horseman	McQueen Albert D, 21 Liberty
" Mrs Alice M, "	" Leo E, 125 N Hudson, city
McLean Mrs May W, 124 Marshall, w	" Mrs Elsie, " [electrician
McLennan John, 67 E Wash, s	" Dorothy E, " s
McMahon Mrs Blanche, 43 Perkins,	" Constance A, " u
" teacher	Mead Harry H, 437 W Chicago, Ly
" Vern, " s	" Cecil, " s
" Verl, " s	" Milo H, 99 Green, emp
" James, 33 W Wash, real est	" Mrs Vesta, " [Reporter
" David, 153 Hull, P	" Bonvere, " u
" Mrs Ina, " s	" Joane, " u
" Reta, " stenog	Mechiowski Harry, 113 N Polk, s
McMillan Wm A , plumbing and heat-	" Henry, " s
ing contractor, 30 S Monroe,	Meeger Joseph, 117 W Chicago, lab
phone 48, res 9 Cornwell Court	" Mrs Ina, " "
" Mrs Ruth E, " u	" Betty, " u
" Wm Robert, " s	" Josephine, " u
" Glenn, 66 N Monroe, musician	Merrill Clarence, 42 Cutter, archery
" Mrs Maren, " "	" Mrs Lillian, " archery
" June, " u	" Rollin, " archery
" Jack, " u	" Doris, " s
McMurray Hugh, 225 E Pearl, R	" Melba, " s
" Mrs Bernice, " "	" Mrs Eva, 24 N Monroe, pianos
" Doris Ann, " s	" Mrs Laura, 30 Whitten, w
" Richard J, " s	Merriman M Jay, 353 N Hudson, carp
McNall Chas J , Economy Plumber,	" Mrs Cora, " s
phone 197-J,	" Wayne, " s
res 53 W Montgomery	Merritt Frank, 56 Charles, lab
" Mrs Lucella M, " "	" Mrs Olive, " nurse
" Elzora A, " s	" Orvil C, " lab
	" Mrs Edna, " "
	" Jack Franklin, " u

Merritt Harriette, 85 Hull, teacher	Michigan Associated Telephone Co.
" Carl, 29 Hatch, shovel	Arch Wray gen'l mgr, S R
" Mrs Florence, " operator	Stover plant supt, 17-19 N
" Joseph Paul, " s	Monroe, F E Miller local mgr,
" Betty Marie, " s	see page 129
" Wannetta Ruth, " u	Mieklatcher Frank, 28 Sheridan, mason
Metcalf Joseph, 70 W Alden, Sh	" Mrs Pearl, " "
" Mrs, " Arlington	" Bernice, " "
" Wilma, 175 E Pearl	" Helen M., " "
Mettler Melvin C, 80 S Monroe, fac	" Clara, " s
Mettler Mrs Mary, " roomers	" Josephine, " s
phone 386-R	" Martha, " s
Metz Charles C, propr Square Deal	" Vinie, " s
Cafe, phone 312,	" Frank Jr, " u
10 S Monroe, res same	Middleton Frank L., 100 E Pearl, c t
" Mrs Mary E, " "	Milhan Glenn S, pres and gen'l mgr
" Genevieve E, " s	Hellenberg Co,
" George W, " s	residence 105 S Monroe
" Bernice E, " s	" Mrs Rosamond, " "
" Grace V, " s	Miller & Smith, Quick Lunch and
Metzgar Elias, " 34 N Hudson, c t	Pool Room, 97 W Chicago, d
	H Miller, A B Smith
	Miller James H, 56 Jackson, pool room
	" Mrs Kittie M, " dressmaker
	" Claud O, 111 S Clay, Co
	" Mrs Frances L, " "
	" Leo J, " s

When you have in mind Rugs,
Draperies and Curtains,
First see Woodward & Sons

 **CALL 48** 

F O R

EXPERT PLUMBING & HEATING

WATER SOFTENERS, SOFT WATER SYSTEMS,
OIL BURNERS

W. A. McMILLAN,

30 South Monroe Street

Miller Forest E. , local mgr Michigan Associated Telephone Co, residence 51 Daugherty	Minnear Willis, 299 W Pearl, Ce
" Mrs Opal L, "	" Mrs Ola, " Ly
" Thelma O, " s	" Frederick, 94 Henry, F
" Tyrell C, " s	" Esther Marie, " s
" Forest E Jr, " u	Mintling Mrs Josephine, 74 E Alden, w
" Mrs Ina, 34 N Hudson	Minton B Carl, 17 Harrison, Sh
" Wm H, 69 N Fremont, janitor	" Mrs Josephine, " u
" Mrs Mary M, "	" Norman, " u
" Basil, 23 Jay, lab	Misner Martha, 68 W Pearl, waitress
" Mrs Marjorie L, "	Mitchell Wm. , 7 W Chicago, Endicott-Johnson and other fine shoes, residence 89 S Monroe
" Mrs Vesta, 61 Sherman, w	" Mrs Lola, " s
" Mrs Carrie, 15 Grand, clerk, w	" William F, " s
" Annette, 78 Division, school nurse	" James E, 52 Crippen, Ry
" Mrs Lucretia, 81 S Hudson, w	" Mrs Viola M, " Ly
" Edward, 67 E Washington, s	" Ora R, " lab
" Corvis C, 86 S Monroe, Bx	" Ina B, " s
Millman Ray, S Mich Ave, F	Mitchell John L. , barber, 25 W Chicago, res 26 W Montgomery
" Mrs Bernice E, "	" Mrs Mattie, " barber
" Jeanette A, " s	" Donald, " barber
" Phyllis M, " s	" La Verne, " s
" Raymond A, " s	" La Moine, " s
" Patricia I, " u	" Shirley Jean, " u
" Richard, " u	" Mrs Elizabeth, 14 S Clay, w
Mills Percy, 63 Walnut, lab	Mix Ezekiel P. , manager Coldwater Mutual Oil Co, phone 453-J, residence 121 S Jefferson
" Mrs Beryl A, " u	" Mrs Florence E, " s
" Percy Jr, " u	" Doris M, " s
Milnes Wm H. , wholesaler, Coldwater Provision Co, residence 131 N Hanchett	" Robert H, " s
" Margaret, " teacher	" Marjorie F, " s
" Wm Alfred, 150 Grand, G	" Mrs Emma, 90 S Monroe, roomers, w
" Mrs Marguerite E, "	" Mrs Helen, 18 W Wash, clerk, w
" Mrs Cecelia, 35 N Fremont, w	Modern Electric Co. , 29 Marshall, phone 711-W, John Morsman propr
" Annie L, " music teacher	Moffitt Edward P, 143 S Clay, chief
" Grace I, "	" Mrs Alice R, " [clerk Ce
Milnes Harrison L. , wholesaler, (S M Grocer Co), res 140 Marshall	" Mrs Harriet, 52 S Jeff, w
" Mrs Bessie E, "	" W E, " nurse
Miner Ernest L. , County Surveyor, phone 151-M, res phone 653-W, residence 253 E Pearl	" Grace, " nurse
" Mrs Ina H, "	Mohrhardt Mrs Maggie, 53 Hooker, w
" Leo A, 162 S Clay, emp Co-Op	" Elmer, " insurance
" Mrs Harriet M, "	" Mrs Beatrice, 409 Grand, w
" Frank H, 114 Waterman, clerk	" Geo Edward, " s
Minnear Joseph R, 56 N Jeff, painter	" Bettie Jane, " u
" Mrs Norma, " u	" Doris, " u
" Wilbur D, " u	Moist Mrs Ella G, 165 W Chicago, w
" Marion, " u	Molby George S, 111 S Jefferson, Ry
" Ann M, " u	" Mrs Bertha, " s
" Mrs Rachel A, " w	" Janette B, " s
	" Neal G, " s
	" Doris E, " u

— THE —
TELEPHONE

IS A NECESSITY
IN EVERY HOME

IT SAVES

NOT ONLY TIME,
BUT OFTEN,
SERIOUS LOSS OF
LIFE & PROPERTY

DON'T DEPEND ON
YOUR NEIGHBOR'S
PHONE



MICHIGAN ASSOCIATED
TELEPHONE
COMPANY

General Offices 17-19 N. Monroe St.
Coldwater

Mollenkopf Chas, 146 E Pearl, farmer	Morehouse Albert A, 70 S Monroe, r
" Mrs Rilla, " "	" Wm E, 206 S Jeff, electrician
" Dale, " au	" Mrs Virginia E, " "
" Roy, " s	" Bernard W, " u
Monroe Adelbert N, 151 Liberty, mason	Morency Alfred G , propr Brass Works, residence 171 Grand
" Mrs Audrie L, " "	" Mrs Winifred M, " "
" George F, " mason	" Alfred James, " u
Montague John Y, 71 W Pearl	" Barbara Jean, " u
" Mrs Olive, " "	Morenzin Charles, 10 Sherman, P
" mgr Wineburg Store	" Mrs M Frances, " "
Moody Wm H, 323 W Chi, salesman	Morey Frank W, 112 Elm, S P S.
" Mrs Eunice, " "	" Mrs Katie, " [farmer
" Joy Bell, " s	" Hazel M, " bk
" Wm H Jr, " s	" Franklin C, 359 Grand,
" Robert J, " u	" Mrs Minnie E, " [engraver
" Thomas H, " u	" Mrs Margaret, 55 N Clay, w
Moog Martin, 236 Perkins, lab	" Adelaide, " "
" Mrs Saloma, " "	Morgan Milton F , bicycles, etc, (Sweet & Morgan), 76 W Chicago, phone 471-R, res 77 E Pierce
" George J, engineer for city, residence 2 Chicago Ave	" Mrs Esta L, " "
" Mrs Catharine, " "	" Samuel O, " r
" Elsie, " office clerk	" Mrs Katherine, 443 W Chicago
" Pearl, " teacher	" Constance, " s
" Hazel, " s	" Virginia, " s
" Helen, " s	" Edna, " s
" Vera, " s	" Cynthia June, " u
" Della C, " s	Morgan John L, 139 Division, real est
Mooney Frank C , sales mgr Wolver- ine Portland Cement Co, residence 85 N Hanchett	" Mrs Mae, " "
" Mrs Dora E, " "	" A Lloyd, 42 Perkins, merchant
Moore Frank B , real estate loans, 7 W Chicago, res 19 E Pierce	" Mrs Lenore, " "
" Mrs Laura W, " "	" Richard J, " s
" Ellen W, " "	" Beverly J, " u
" Gertrude S, " teacher	Morgan Frank P , propr Main Cafe, 55 W Chicago, res 23 Grand
" Evelyn, " teacher	" Mrs Minnie M, " "
" Mrs Anna, 11 S Jefferson, w	" Mrs Edith, 375 W Chicago
" Robert, 29 Park Ave,	" Grover C, 92 S Hudson, supt creamery
" Mrs Lulu, " [emp Bruce	" Mrs Helen A, " "
" Clifton B, 86 Walnut, F	" Max Elton, " s
" Mrs Netta, " "	" Maxine, " u
" Frances, " s	Morris Harvey P S , furniture repair- ing, re-caning, residence 189 E Park Ave
" James, " s	" Mrs Minnie, " L
" Normand, " s	" Alice L, " s
" Barbara M, 30 Morse, s	" Mrs Leolib, 49 E Park Ave
" Nettie B, 116 N Hudson, floral clerk	" Marie, " s
" Mildred, 241 E Wash, ph op	" Leroy, " s
" Wm R, 21 Church, auto salesman	" Manvill, 132 Elm, drayman
" Ruth, 220 E Wash, s	
Morehouse John E, 295 S Jeff, lab	
" Mrs Bessie A, " "	
" Geneva M, " phone op	

For Good Printing
See W. C. BAILEY

THE
MODERN ELECTRIC SHOP

CONTRACTOR - DEALER

PHONE 711-W

FOR PROMPT AND EFFICIENT SERVICE

WE SPECIALIZE IN
HOUSE WIRING, FIXTURES, SUPPLIES

COMPLETELY EQUIPPED SHOP
FOR REPAIRS OF ALL KINDS

DAY OR NIGHT SERVICE

Thor Washers and Ironers. None Better

Sole Agent for the

Radiola, Absolutely The Best Radio on the
market today

Glad to demonstrate either or both for you

"The Busiest Little Shop in Branch County"

29 Marshall Street

Coldwater, Michigan

JOHN MORSMAN, - Prop'r

PHONE 711-W

Morris Clarence , emp D C Allen & Co., res 142 Cutter	Mundy's Garage , 353-355 W Chicago, Glen C Mundy propr, ph 350
" Mrs La Verne, " L	Mundy Glen C, 405 Jay, garage
" Scott, Van's Ave, drayman	" Mrs Emly, " HI
" Mrs Murley M., " "	" Wm E, 218 Henry, teamster
" W Wright, " P	" Mrs Elsie E, " "
" Albert S, " S	" Roy, 38 Conover, tr
" Ralph W, " S	" Mrs Bertha, " "
" Flossie, " S	" Pearl, " S
" Kenneth M, " u	" Leo, " S
" Bert, " P	" Alice, " S
" Mrs Helen M, " "	Mundy Clarence D , 103 N Clay, G
" Clarence, 58 Hooker, lab	" Mrs Ruby, " "
" Mrs Pauline, " "	" Mary Belle, " S
" Lucile, " S	" Billie Louise, " S
" Lawrence, " S	Munger Clyde L , 131 Morse, mechanic
" Dorothy, " u	" Mrs Hazel M, " bk
Morrissy John M , 30 Pelton, janitor	" Edwin E, 311 Marshall
" Mrs Nellie M, " "	Munyon Geo H , 63 Tibbits, Cond
Morse Alice , 86 Clarke Ave	" Mrs Zelma E, " "
Morsman John , propr Modern Electric Shop, 29 Marshall, phone 711-W, see page 131, residence 31 Marshall	Murfin Wm L , 94 Henry, F
" Mrs Eva, " "	" Mrs Victoria, " "
" Mary Dorothea, " S	Murphy Elia E , 35 E Pierce
Moser Jerry , 25 Wat, tree surgeon	" Thomas, 724 W Chicago, lab
" Mrs Cecile, " bk	Murphy Frank M , 90 N Polk, farmer
" Harry, 288 Marshall, carp	" Mrs Hattie M, " "
" Mrs Orlha, " HI	" Norma Jean, " u
Mosher James D , 139 Church, r	" Ethel, 71 Jackson, Sh
" Mrs Martha E, " "	Murray W Frank , general supt Wolverine Portland Cement Co, phone 230-M, res 107 N Clay
" Edwin H, " P	" Mrs Margaret A, " "
" Roberta M, " stenog	" Donna M, " S
Mott Mrs Dora , 68 W Pearl, w	" James M, " u
" Mrs Hattie, 198 E Wash, w	Murray Samuel F , 17 Hull, postman
" Grace, " magazine agent	" Mrs Mary L, " "
" Mrs Nora, 158 Harrison, w	Musselman Herbert C , 55 W Montg, s
" Douglas, " u	" Clyde D, " S
Moulton Dr Geo H , 188 Marshall	Musser Floyd J , 66 N Polk, radios
Mountz Lesley A , 40 W Chicago, optometrist and mfg optician, (see advt on page 133), phone 699, residence 177 W Chicago	" Mrs Mildred M, " "
" Mrs Irene M, " "	" Wayne F, " u
" Morene A, " S	" Howard B, 142 Jackson, c t
" Morris, " optician	" Mrs Mildred E, " "
" Mrs Theda, " "	" Oma L, " bk
Moylan Jerry , 147 Jackson, carpenter	" Roicene, " S
" Mary, " "	" Arlo I, " S
Mulchahey Raymond , S P S, social field worker	" Guy, 81 Taylor, carpenter
" Mrs Alice, S P S, attendant	" Mrs Hazel, " "
Mulderig Frank P , 140 N Clay, sales	" Mrs Phena, 169 E Wash, w
" Mrs Minnie, " [manager	Mutual Oil Co , see Coldwater Mutual
" John P Jr, " S	Meyers Albert F , 249 Hull, Standard
" Patricia F, " S	" Mrs S Blanche, " [Oil Co
	" George J, second hand store, 21 S Monroe, res 78 S Clay
	" Mrs Fredriega M, " "

Myers Nelson J., 11 Morse,	taxi	Myers Mrs Cora E. 258 E Wash.	w
" Mrs Olive,	"	" Mrs Mary, S P S, seamstress	s
" Margaret,	" u	" Ella M, 109 Grand,	s
" Herman J, 138 Waterman,	L	" Mrs Ruth, 30 W Alden	s
" Mrs Cecil P,	"	" Ralph J,	s
" Shirley Ann,	" u	" Madelyn,	s
" Elmer, 318 E Wash,	bk	" Robert A,	s
" Mrs Maudie,	"	" Betty Jane,	u
" Richard,	" s	" Irene, 189 N Hudson,	s
" Benj B, 22 Liberty, emp S P S	"	" Mrs Elizabeth, 81 S Hudson, w	w
" Mrs Ada May,	"		
" Clifford W,	clerk		
" Ruth M,	s		
" Chas W, 78 Waterman,	lab		
" Mrs Sarah A,	"		
" Percy H, 270 S Jeff,	F	Nagle John C, 56 S Monroe,	F
" Mrs Myrtle,	"	" Williamson, 191 Hull,	"
" Robert J,	s	" cabinet work	
" R Elaine,	s	" Ruth, 138 Walnut	
" Wayne M,	s	Namey Howard, 10 W Chicago,	clerk
" Glenn, 117 W Chi, second	"	Nash Win F, 174 S Clay, real estate	
" Mrs Maude, " [hand store	"	" Wyman,	s
" Janie,	"	" Marjorie,	s
" Elmer,	musician	" Martha,	s
" Mrs Marion, 342 W Pearl,	"	" Mrs Julia,	w
seamstress, w	"	" Mrs Angie L, 227 N Hudson,	photographer, w

N

The Only Optometrist
in Branch County who
MAKES YOUR GLASSES

SEE MOUNTZ
AND
SEE BETTER

LESLEY A. MOUNTZ Registered Optometrist

PHONE 699 40 WEST CHICAGO ST., COLDWATER

Nelson Lewis D. 411 S Hudson, mfr	Nodine James, 195 Perkins, Ly
" Norene, " bank clerk	" Mrs Melissa, " "
" Lloyd, " s	" James Jr, " u
" Helen, " s	Nodell Jacob, 16 Elm, r
" Carl C, 88 E Chicago, c t	" Mrs Fannie B, " "
" Mrs Lola, " teacher	" Louis C, 144 N Hudson,
" Harry, 86 W Montg, lab	" Mrs Rue L, " [chemist Ce
" Mrs Cora, " "	" Robert R, " u
" Beatrice, " s	Noel Jesse G, 67 E Pierce, stone cutter
" Marguerite, 148 Marshall,	" Mrs Rose, " "
" teacher	Norris Fred G, 38 Perkins, R
" Mrs Clara, 186 W Pearl	" Mrs Emma J, " "
Neuling Lelia, S P S, dietitian	Norton S Joe, printer, 55 W Pearl,
Newberry Mrs Fannie E, H E Chi, w	residence 87 Church
Newbery Arthur, 320 Jay, florist	" Mrs Alma,
" Mrs Annie, " "	" Frank, 33 Elizabeth, carp
" Winifred, " s	" Mrs Ella,
Newman Edward J, ngr Star Market,	" John W, 154 Waterman, r
residence 68 S Clay	" Mrs Laura,
" Mrs Pearl, " "	" Albert, " electrician
" Clark, " s	" Earl F, " s
" Chester A, photographer, 20	" Alonzo, 22 Jay, lab
S Monroe, res 130 Walnut	" Ed, 134 Taylor, painter
" Mrs Ellie, " "	" Mrs Helen, " "
Newton's Cash Grocery, 273 W Pearl,	" Benjamin, " "
staple groceries and baked	" Alice, " teleg clerk
goods	" Glenn, " fac
Newton Charles H, 273 W Pearl, R	" Ernest, " fac
" Mrs Florence, " grocer	" Rena, " s
" Ida, 145 S Monroe, teacher	" Ralph, 67 Tibbits, dry cleaner
" Dora, " clerk	" Mrs Frances, " "
Niblack Mrs Myrtle, 46 W Pearl, bk, w	" Ralph Jr, " u
Nichols Henry W, 61 Charles, painter	" Jeannette, 17 Perkins
" Byron J, 67 Tibbits	" George, 22 Jay, Ce
" Mrs Katie A, " presser	" Mrs Sylvia, " "
" Howard E, " s	" Grafton, " s
" Herschel D, 38 Tibbits, H	" Leo, " s
" Mrs Emma L, " "	" Ora, " s
" Mrs Belle, 122 Perkins	" Almesta, " u
Nivison Minnie A, 185 N Clay	Nowaskie Joseph B, 128 Waterman, F
" Ara B, " milliner	" Mrs Lillian L, " "
" Mrs Mae B, 118 Jackson, clerk	" Grace P, " Hi
" Ruth, " bk	" Eleanor L, " s
" Mrs Kathryn, 64 E Pearl, w	" Maurice J, " u
Nixon Jennie, 41 Daugherty	Noyes Mrs Emma E, 34 N Hanchett, w
" William, 25 Park Place	" Mrs Emma J, 98 N Fremont, w
" Mrs Miriam, " "	
" Thomas Edward, " s	
Noblit George C, 86 Race, Ce	
" Mrs Clara, " "	Oak Hall Pool Room, 15 N Monroe,
" Nelson M, " u	Chas Appleby propr
" Charles W, 30 Charles, Ce	Oberlin Mrs Charlotte, 76 N Sprague, w
" Mrs Mabel C, " "	" Leroy, 246 N Hudson, R
	" Mrs Sophie, " caterer
	" Mrs Mattie, " w

Get Rubber Stamps at Bailey's Printing Office

O'Connor Mrs Luna M. 162 Taylor, w	Okenoske Mrs Minnie M. 56 Sherman, factory, w
" Charles M. " lineman	" Martha L. " "
" Margaret M. " "	" Harry L. " "
Odum Wm B. 27 E Pearl, teacher	" Helen, 63 N Hudson, "
Odell Ralph, 88 N Sprague, thresher	Oldham Stanley, 122 N Hudson, sh
" Mrs Alice M. " "	" Mrs Nellie, " "
Odren Earl J. 139 Perkins, baker	" Stanley B. Jr., " "
" Mrs Winifred, " "	" Alice Marie, " "
" Richard L. " "	Old Homestead , 146 W Chicago, Cash
" Shirley E. " "	Reeves prop, phone 506
" LaVern, 52 N Fremont, clerk	Old Ladies' Home, 165 W Chicago,
" Mrs Ruth E. " "	B D French pres
" Joan Louise, " "	Olds & Johnson , clothing, gents' fur-
" Milo N. 180 W Pearl, meat	nishings, hats, caps, trunks,
" Mrs Jennie A. " [cutler	bags, suit cases, M W Olds,
Oertlin Walter M. 170 Henry, road	B S Johnson, 52 W Chicago
" Mrs Hazel, " [supl	Olds Mortimer W. 176 W Chicago,
" Donald, " "	" Mrs Mary E. " [merchant
Ogden G Edward , ornamental plasterer, phone 283-W,	Olds Max , City Clerk, res 176 W Chi
residence 189 Church	Mrs Alma E. 200 W Pearl, w
" Mrs Alma L. " "	Younger Oliver, 76 Pearson, painter
" Onah M. " "	Mrs Libbie, " "
Okley Fred, 96 N Monroe, bus dr	Olmstead & Son , mfrs of ice cream,
" Dale E. " "	dealers in ice, bottles of
" Mrs Rolena, 26 Preston	soft drinks, 111 N Hanchett,
	E B and L D Olmstead

So far as Skill, Care, Highest Sanitary Conditions, and the Best Materials can make it, our

"Purity" Ice Cream

STANDS AT THE HEAD

Made in Many Flavors, to Suit Any Taste, among them Raspberry, Strawberry, Maple Nut, Walnut, Tutti Frutti, etc.

Retail as well as Wholesale,
in Pints, Quarts or Gallons,

At the Factory, 111 North Hanchett Street. PHONE 46.

ASK FOR IT

OLMSTEAD & SON

Bottlers of Highest Quality Soft Drinks

Pasteurized Milk & Cream

Olmstead L. H., 107 N Hanchett, mfr	O'Neil Verne, groceries and meats, 126 Henry, phone 149, residence 124 Henry
" Mrs Dora E., "	" Mrs Etta B., "
" L. D., 111 N Hanchett mfr	" Margaret E., " s
" Mrs Louise E., "	" Barney C., " s
" Karna Marie, " u	
" Royce Allen, " u	
Olmstead Claude A. , coal dealer, 331 S Clay, phone 620-J, residence 295 Division	Ortstadt John, 88 E Chicago, teacher
" Mrs Emma R., "	Osborn Clarence R. , photographer, 42 E Chicago, res 180 E Pearl
Olmsted Ensign, 67 S Monroe,	" Mrs Nellie S., ladies' furnish- ings, 2 W Chicago, 2d floor, residence 180 E Pearl
" Mrs Anna, " [electrician	" Phyllis R. " teacher
" Kenneth, " e s	" Neil J., "
" Ruth, " s	" Mrs Sadie B., 31 Morse, w
" George E., 121 N Hanchett, r	O'Shaughnessy John, 137 Taylor
" Mrs Nina, "	" Edward, " r
" Glenn G., " clerk	" Patrick A., janitor S P S, residence 147 Taylor
" Mrs Louisa J., 146 Taylor, w	" Mrs Jennie S., "
" Hettie I., " linotypist	" R Lytton, " e s
" Maxine V., " s	Osman Mrs Mary K., 155 Perkins, w
" Emery, 102 Waterman, r	Ostrander Barney, 165 W Pearl, baker
Olson Ella, S P S, cottage matron	" Mrs Elaine, " clerk
O'Mara Mrs Ida B., 36 N Fremont, w	Ostrom Maynard A., 129 Division, e t
" Mrs Lillian, 236 W Chicago, w	" Mrs Alice A., "
	" Arnold R., "
	" Lemuel D., 5 Perkins, r
	" Mrs Alvira, "
	Otis Albert D., 480 Grand, farmer
	" Mrs Isabel, "
	" Munson L., 28 Mill, lab
	" Mrs Stella C., "
	" Catherine B., " s
	" Gertrude L., " s
	" Esther, " s
	" Harold, " s
	" Carl F., " s
	" George, "
	" Mrs Louise, "
	" Raymond, 332 E Wash, lab
	" Mrs Bernice, " Sh
	" Ellsworth, 436 S Clay, painter
	" Mrs Neta M., "
	" Dorothy J., " s
	" Evin, 168 N Clay, painter
	" Mrs Bertha L., "
	" Geniavie L., " s
	" Thelma A., " s
	Ott August, 92 Hooker, plumber
	" Mrs Bertha, "
	" Frank, "
	Otto Caroline, 60 W Washington, Hi
	" Agnes, " Hi

C. A. OLMSTEAD

RETAILER OF

BEST GRADES OF COAL

Gasoline, Oils and Grease

For All Gasoline and Steam
Driven Machinery

Automobile Tires,
Tubes
And Accessories

331 South Clay St.

620-J PHONE 620-J 620-J

Outwater Perry, 66 Wright, finisher
 " Ralph, " " s
 " Earl H, " " s
 Owen Mr., 68 W Pearl, au
 Oxenham Robert, 95 N Monroe, lab
 " Mrs Rosetta M, " "

P

Packer Mrs Georgiana, 165 W Chi., w
 Paddock Alverno M., 252 E Pearl, tr
 " Mrs Marian, " "
 " Charlotte A., " " s
 " Alverno L., " " s
 " Edna, S P S., cottage mgr
 Pague Mrs Alice F., 197 W Chicago, w
 " Natalie A., " music teacher
Pairan Mrs Lulu, nurse, private hos-
 pital, phone 599 N., 27 Charles
 " Pauline, " nurse
Palmer & Weage, attorneys, 80 Mieh
 Building, E E Palmer, S E
 Weage
 Palmer Elmer E., 218 E Chi., lawyer
 " Mrs Florence, " "
 " Jaquelin, " "

Palmer LeRoy, pres S M Nat'l Bank,
 residence 186 E Chicago
 " Mrs Lulu, " "
 " Harold H., lawyer, over Sav-
 ings Bank, res H E Montg
 " Mrs Marie L., " "
 " Dean C., " " u
 Papke Rudolph E., 123 Peckham, emp
 " Mrs Ha J., " [Doll
 " Daryl M., " " u
 " Duane, " " u
 Paradine Andrew E., 55 W Wash, Ce
 " Mrs Ada L., " "
 " George H., 18 Clarke Ave, r
 " Mrs Nina, " "
 " Ralph, 210 Marshall, farmer
 " Mrs Ann, " "
 " Bartram, " " s
 Parke Mrs Susan H., 212 E Pearl, w
 Parker Mrs Caroline A., (aged 92),
 97 W Pearl, w
 " Mrs Nora E., 27 Peckham,
 nurse
 " Harry W., 182 Marshall,
 " Mrs Linnie S., " (postal clerk
 Jean, 17 Hull, " s

Building a Bank Account

is

Building Character—

Building Success—

Building a Future.

One Dollar Opens a Savings Account



THE SOUTHERN MICHIGAN NATIONAL BANK

OF COLDWATER

"SAFE FOR SAVERS"

Parker Geo W , Supt Oak Grove Cemetery, res 809 W Chicago	Pask C C, 88 Cutter, emp Gas Co
" Mrs Clara F, "	" Mrs Ethel, "
" Mrs Vina, 90 W Pearl, w	" R T, " P
" George H, 173 E Chicago	" Maxine, " s
" Mrs Margaret, "	" Harry, " s
" George B, " s	" Arlene, " s
" Joan Halliday, " u	" Kenneth C, " u
" Mrs Anna D A, 58 N Hancock	" Margaret M, " u
" Charles Lea, " s	Patch Mrs Melissa, 20 Green, w
" Adalene T, " s	Patten E L, 28 N Polk, oil station
" Mrs Charlotte, 157 Taylor, pressor, w	" Mrs Pauline, " u
" Ed, 60 Smith, lab	" Kenneth, " u
" Mrs Gladys, "	Paul Otis J, 67 Hooker, P
" Harold, " s	" Mrs Edith, "
" Wayne, " u	" Gay R, 23 Elm, salesman
" Mrs Lydia, 168 N Sprague, w	" Mrs Edna V, "
" Fred, "	" Gerald W, " s
Parkinson Roy, S P S, janitor	" Harold, " s
" Mrs Maude, S P S, matron	" Ruth B, " s
" Mrs Eva A, 90 W Montg, w	Pauletti Mrs Orsola, 155 Perkins, w
Parrish Starr A, 104 S Monroe, real	Payne George W , 155 N Clay
" Mrs Nellie K, " [estate	" Mrs Jessie E, "
" C Sherman, 176 W Pearl, lab	" Margaret J, "
" A Glenn, " emp oil station	" Maurice D, 207 Grand,
Parshall James H, 66 River, lab	" Mrs Mildred K, " [salesman
" Mrs Josephine, "	" Barbara Jean, " u
" Edwin, 35 Munson, lab	" Mrs Hattie A, 19 Grand, w
" Mrs Belle, "	Pearce Mrs Nettie, 88 E Chi, clerk, w
" Mrs Alice L, 170 E Pearl, w	Pease Lillie, S P S, cottage matron
" Clifford, " G	Peavey Guy W, 6 Chi Ave, painter
" T Albert, " farmer	" Mrs Mabel, "
" James, " s	" Harold W, " P
" Dorothy M, " s	" Ruth L, " s
" Betty Louise, " s	" Marion L, " s
" Clarence, " lab	" Guy W Jr, " u
" Mrs Hester, "	Peck Wesley A, 183 E Pearl, stone
" Ora, 68 River, fireman for	" Mrs Lynwood, " [cutter
" Mrs Ella, " [city	" Leslie, " u
" Roy, " s	" Roland L, " u
" Harold, " s	Peer Edgar, 186 Hull, H
" Inez, " s	" Mrs Blanche, "
" Iriene, " s	" Grace Irene, " s
" Lucile, " s	" Robert C, " s
" Helen L, " u	" Ronald T, " s
Parsons Mrs Lucy M, 21 E Park Ave, w	Peightel Mrs Iva B, 94 Marshall, w
" Mrs Mabel E, 247 Grand, w	" Erdine B, "
" Howard, " s	Pellett Wayne, 6 Walnut, bk
" Camilla, " s	" Mrs Salla D, "
Partridge Helen, 94 Morse, stenog	" Elizabeth J, " s
Pascoe Wilma, 35 S Sprague, teacher	Pence Richard, 132 Church
" W A, cor Sprague & Garfield,	" Mrs Nina, "
" Mrs Maude, " [lab	" Ernest, " s
" Eugene, " u	" Evelyn, " u
	" Mrs Edith, 170 S Clay, saleslady

Penn Mrs Daisy, 94 E Pearl	Perrin Ethel L, 26 Waterman, County School Commissioner Clerk
" Pauline, " s	
" Joseph W, " s	J B Perry Co , 70-72 W Chicago, flour and feed, hay and straw, phone 206, James & T E Swain
" Warren L, " s	
J C Penney Co , dry goods, ready-to-wear and shoes, 58-60 W Chicago, F W Fadden mgr	Perry Joseph B, 24 Morse, r
Pereyra Mrs Marguerite, 112 N Jeff, Coldwater Dairy Co	" Mrs Libbie E, "
" Naoma, W State Street, u	" Mrs Annetta, 220 E Pearl, w
Perfection Pedal Box Co , Fred Allen, 90 E Alden	" Frank M, 7 Cutter, r
Perk William H, 91 Hooker, cigarmfr	" Mrs May E, "
" Mrs Rose M, "	Peterson Charles H, assistant P M, residence 172 Church
" Ralph H, 34 Race, emp Car-	" Mrs Roselyn G, "
" Mrs Agnes, " [H]sle	" Genevieve, "
" Ralph E, " s	Potch William, 8 Cutter
" Mary L, " s	" Mrs Maud, " seamstress
" Rosemary Ann, " u	Pettin Mrs Maude, 20 W Pearl
" William C, 91 Hooker, F	Pittit Robert, 81 Jackson, F
" Mrs A Lucile, " s	" Mrs Eva, " s
Persing Edward, 70 W Montg, moulder	" Frances, " s
" Mrs Hazel, " s	" Robert Jr, " s
" Harold, " s	" Mrs Ruth A, " w
" Lois May, " u	Petty Howard, 340 E Wash, F
" Noema Jean, " u	Pfirman Mrs Lillian, 226 Division, w
" Francis Pauline, " u	Get Rubber Stamps at Bailey's Printing Office

THE J. B. PERRY CO.

FLOUR and FEED

Garden and Field Seeds

DICKINSON DAIRY & POULTRY FEEDS

 PHONE 206 

70-72 West Chicago Street, Coldwater

Pfost Everett W. , rural agt Standard Oil, res 43 W Alden	Pierce George R. , agt Travelers Ins Co and real estate dealer, office and res 25 Grand
" Mrs Bessie C., "	" Mrs Minnie, "
" Neil E., " s	" Onnolee, " bk
" Edith M., " s	" Dorothy L., " s
" Enid Aleda, " u	" Marjorie Rae, " s
Pfund Leo , 155 S Monroe, Express agt	" George Herbert, " s
" Mrs Chloe M., "	" G Otis, 224 E Chicago
" Lois Jane, " u	" Mrs Bessie I., "
Phelps Dr Norman E. , dentist, Clarke Bldg, res 12 Corwell Court	" Mrs Stella M., 81 Marshall, w
" Mrs Charlotte Edith, "	" Mrs Lucinda, 25 N Fremont, w
" Dorothy Jean, " c s	" Ledger, 191 Henry, tr
" Norman E Jr., " s	" Mrs Marjorie, " "
" Mrs Mae, 123 Walnut, c t	" Helen Louise, " u
" Austin, 98 W Pearl, Sh	" Virginia May, " u
Phillbrick Clarence , 215 N Fremont,	" William E., 191 Henry, Ly
" Mrs Clara, " [mason	" Mrs Lulu, " "
" Virginia, " s	" Russell, " s
" Albert C., " u	" Orval, " s
" Elsie C., " u	" Lewis R., " s
" Martha Jane, " u	" Zolva, 132 Perkins, Ti
" Dorothy Irene, " u	" Mrs Esther M., " "
" Herbert J., 114 Wat, clerk	" Robert Eugene, " u
" Gertrude G., " s	Pitcher Chas L. , home grocery, 180 Jackson, phone 194-M, residence 176 Jackson
Phillips Wayne , night clerk Arlington	" Mrs Minnie E., " "
" Mrs Annie, 354 N Hudson, w	" Gaerie A., 26 N Clay, painter
" Alberta, " teacher	" Mrs Marie E., " "
" Pearl, " c s	" Hah R., 221 Hull, private sec
" Bernice, " s	" Clara B., 151 Marshall
" Clarence, " s	" George W., " lab
" Alfred, " s	Pixley Arthur , 84 E Alden, lab
" Irene, " s	" Mrs Mabel, " "
" Minnie, 171 Grand, dom	" Bert, 354 W Chicago, Co
Phillips John , 106 Perkins, cement	" Mrs Josephine, " "
" Mrs Clara, " [worker	Piant Harrison A. , bookkeeper Daily Reporter, res 64 Pierson
" Martha, " s	" Mrs Althea L., " bk
Phinney Ralph D. , 261 W Chicago, c t	" Wayne T., " s
" Mrs Eva M., " "	" Norman K., " s
" Dorothy A., " stenog S P S	" Dale T., " s
" George L., " clerk	Plumb Rhode , 24 Peckham, r
" Willis E., 244 E Pearl, R	Pollock & Son , coal, lumber and general building materials, 112-136 W Chicago
" Mrs Ellie, " "	Pollock Chas A. , 163 Marshall, coal
Pias Arnold , 137 N Jefferson, Sh	" Mrs Ethelyn, " [and lumber
" Mrs Lorwell, " "	" Pomranka Fred, 33 N Hanchett, lab
" Arnold G., " s	" Mrs Anna, 30 Conover, w
" Richard J., " u	" Carl J., " Ce
" Jack Herman, " u	" Edward, 241 S Sprague,
Piatt Lemoine , 78 W Washington, s	" Mrs Ella M., " [farmer
Pierce Leonard R. , 29-31 N Hanchett, Dodge Bros autos, phone 572, res phone 727-R, residence 56 N Monroe	
" Mrs Eliza D., " w	
" Ida E., " bk	

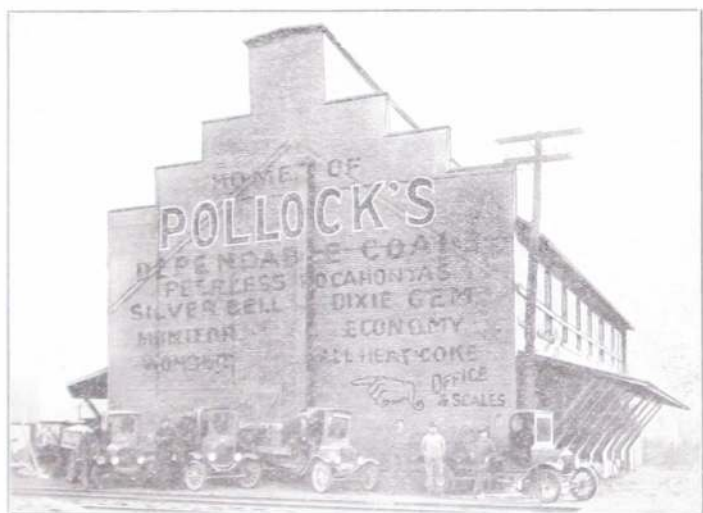

OUR 3,000-TON ELEVATOR, CORNER DIVISION ST. AND RAILWAY

The Only Automatically Screened Coal
In the City

DIXIE GEM, MONITOR,
PEERLESS POCAHONTAS, SCRANTON,
SOLVAY COKE

These Coals, with Elevator and Yellow Wagon Service, make this

Headquarters For Coal Economy
S. POLLOCK & SON

Rasler Vincent H, 25 S Hudson, emp	Raymond W Elmer, 19 Orchard, S P S
" Mrs Agatha M, " [Treat	" Mrs Iva J, " "
" Elsie L, " s	" Harold E, " s
" Charles W, " s	" Floyd, " lab
" Samuel E, " u	" Mrs Clara, " "
Rathbun Rev Walter M, 141 S Jeff, P	" Baby, " u
" Mrs Hattie, " "	" Lois Velma, 97 Marshall, s
" James, 228 Henry, tr	Re Herman P , news dealer and sub-
" Mrs Goldie, " "	scription agent, 9 S Monroe,
" Estel Maxine, " u	phone 147, res 158 Grand
Rattray Robert M, 77 Waterman, e s	" Mrs Stella D, " "
" Mrs Eliza, 195 S Jeff, w	" Marguerite S, " e s
Rawson Mrs Charlotte, 143 N Hudson, w	" Albee L, " s
" Paul, " electrical eng	" Andrew V, 155 Perkins, elec-
Raymond Wm, 97 Marshall, mason	" Mrs Julia, " [tric plating
" L E, 83 S Clay	" Mary, " bk
" Mrs Gertrude, " "	" Helen, " s
" Mrs Josie B, 48 Henry, w	" Julia, " "
" Mrs Nellie J, 17 Elizabeth, w	" Adaline, " s
" Harlow G, " lab	" Anna M, " s
" Mrs Frances, " "	Recreation Club , 66 W Chl, F E Me-
" Robert, " u	Bride propr, billiards, bowl-
" Bettie Jane, " u	ing and fountain service
" Chas Otto, " u	Redden Jennie E, 29 W Pierce
" Norma Jean, " u	" Eva A, " "

Get Rubber Stamps at Bailey's Printing Office

Get Rubber Stamps at Bailey's Printing Office

FRANK I. POST

SEE US WHEN IN NEED OF

Jewelry, Watches, Clocks, Silverware Or Gifts

If interested in Radio, be sure to see the **FADA** line.
It is of Exceptional Merit.

BRUNSWICK Phonographs and Records

TELEPHONE 759-J

50 West Chicago St., Goldwater

Reed Meade , distributor White Star products, res 115 Harrison	Reynolds Wm H, 68 W Wash, clerk
" Mrs Villa L, "	" Mrs Ella G, "
" Elizabeth, 19 S Clay, waitress	" Geo L, 136 Division, janitor
" Robert, 124 S Clay, oil	" Harry J, "
" Mrs Lillian, " [station	" Hattie B, "
" Mrs Carrie F, 213 N Hudson	" Closson F, 27 N Polk, P
" Mrs Olivia W, 38 N Hudson, w	" Mrs Louretta De, "
" Marie, 35 Morse, teacher	" Grace A, " s
" Eva, S P S, cottage mgr	" Closson F Jr, " u
Reeves Cash , propr Old Homestead, phone 565, 146 W Chicago	Rhodes Mrs Mary E, 165 W Chi, w
" Mrs Mary, "	Rhoton Scto \$1 Store , 8 W Chicago, N F Rhoton propr, see p 147
" Reva, " s	Rhoton N F, prop Rhoton Store, residence 203 W Chicago
" Donald, " s	" Mrs Hazel, "
" Alton, " s	" Richard L, "
" Martin, " u	" Dean S, " s
" Marilyn, " u	Rice H A, 99 Cutter, agent
Regal Gasoline Engine Co , 35-51 W Pearl, A E Robinson pres and genl mgr, H D Robinson vice pres, P H Robinson sec-treas	" Mrs Alma, "
Regetz Helen E, 68 Peckham, u	" Harold, 199 E Wash, F
Rehn John H, 230 E Wash, Coldwater	" Mrs Robene, " teacher
" Mrs Munnie D, " [Creamery	" Ellen, " Hi
" Harold, " s	" Mildred, " s
Reisberg Marian, Hospital, nurse	Richards Samuel F, 20 E Montg, music
Reich Reuben, 34 Morse, lab	" Mrs Helen Ann, " [teacher
" Mrs Ella, " Hi	Richardson Leon, 80 E Alden, F
Renn Albert, 315 E Chicago, designer	" Mrs Irene, "
" Mrs Clara, " s	" Dorothy May, " u
" Helen, " s	" Mrs Ann E, 165 Waterman
" Loretta, " s	" Orval, " waiter
Renner Clyde, 25 Whitten, Ly	" George A, 84 Jackson, Ce
" Mrs Nina, " s	" Mrs Golda, " Bx
" Norma, " s	" Bernice, " s
" Clyde Jr, " u	" Robert, " s
Reporter , Daily except Sunday, job printing in connection, 9-11 S Hanchett, established 1895, H D Lansing mgr	" Mrs Emily C, " w
Reppert Irving, 102 Perkins, tr	" Charles E, 151 E Wash,
" Mrs Emma, "	" Mrs Effie, " [blacksmith
" Wendall W, " u	" Sherman, 254 Div, painter
" John B, 127 S Hudson, clerk	" Mrs E Marguerite, "
" Benj L, 211 S Jeff, H	Richmond Helen, S P S, nurse
" Mrs Harriett, " s	Rickard Glenn, 26 W Pierce, clerk
" John B, " clerk	Ride Samuel A, 24 Peckham, r
Retzelhaier Mr, 172 W Chicago	Riggs Lottie M, 111 Morse
" Mrs Ivah, " s	Rimmer Mrs Irene, 29 W Pearl
" Kenneth, " s	Ripley Mattie, 123 N Clay
Reynolds Lynn A, 37 Elizabeth, au	Ritter Calvin, 161 N Jeff, farmer
" Mrs Josephine, " s	" Mrs Eva, " s
" Howard, " s	Robart Clarence, 33 N Hanchett, Sh
" Donald, " u	Robbins D H, 25 N Clay, bk
	Roberts Mrs Louisa, 8 S Monroe, w
	Robinson Berry, 145 Liberty, R
	" Mrs Belle, " Sh
	" Alice P, " s
	" Carl B, " s
	" Clyde, " s

THE COLDWATER
DAILY REPORTER

HORACE KITCHEL ESTATE, PUBLISHER

ESTABLISHED 1895

H. D. LANSING, Editor and Business Manager

The Only Daily Newspaper
Published in Branch County

Greater Circulation than all Other
Papers in the County Combined

Full Leased Wire United Press
News Service

COMPLETE MARKET REPORT
BY WIRE EVERY DAY

Advertising Service for
Our Advertisers

CARRIER SERVICE IN BRONSON, QUINCY, TEKONSHA, BURLINGTON,
UNION CITY AND COLON

Member of League of Michigan Home Dailies

The Daily Reporter and the United Press bring the
World's News to your door every day

Three Phones—Call 61

Robinson Arthur E. 73 N Monroe, mfr	Rose Lester E. investment securities, S M Bank Bldg. phone 592 W. residence 65 Division
" Mrs Anna L. "	" Bertha. "
" Laura A. "	" Edith L. "
" Herbert D. " mfr	" Stephen C. 176 Marshall
" Philip H. 79 N Monroe. mfr	" Mrs Charlotte. " music teacher
" Mrs Ruth. "	" Mrs Ina. 111 Division. w
" Lyman Arthur. " u	" Warren D. 144 N Hudson; r
" Ann Jane. " u	" Mrs Clara I. "
" Mrs Jennie. 112 E Pierce. w	" Fannie. 95 N Hancock. stenog
" Ida. " clerk	" Mrs Eva. 195 W Chicago. w
" Jack. 60 W Montg. Sh	Rose Tire Co. 28 E Chicago, phone 347. A Columbus prop
Roby Norman E. drugs, books, stationery, paints, oils, wall paper, 40-42 W Chi. res 145 E Chi	Roseboom Mrs Elizabeth. 61 N Fremont. w
" Mrs Florence A. "	Rosenberg Philip. 29 Railroad, junk
" Margaurite. " c s	" Mrs Sarah. " [buyer
" Lynn B. 245 E Chi. pharm	" Bolla. " s
" Mrs Pauline. " [acist	" Samuel. " s
" John. " u	" Fannie. " s
Roe Mac. 19 W Montgomery. r	" Evelyn. " u
" Mrs Alsin. "	Rosenow Mrs Gertrude. 197 Hull
Roeser Howard W. manager Runyan Tobacco Co. res 86 S Clay	Rosine Frank. 22 Race. Bx
" Mrs Alice E. "	" Mrs Belle. "
Rodgers Mrs Dora. 24 Smith. w	" Frank A. " s
" Ralph. " lab	" Robert. " s
" Kathleen. " u	Ross Elmer. S P S. teacher
" Clifford. 432 Morse. dairy-	Roth Alfred L. 83 E Pierce. ins
" Mrs Ruth. " [man	" Mrs Ethel. "
" LaVerne. " u	" Lucile. " s
Rogers Mrs Mary E. 173 Church. w	" Elizabeth. " s
" Dale P. " au	" Rath. " s
" Dorothy. 12 S Clay. s	" Robert. 56 Morse. F
Rolls Ellsworth. 115 N Jeff. Sh	" Mrs Mildred. "
Root Mrs Margaret. 113 Waterman. w	
" Mrs Alice S. 11 N Jeff. w	
" Flora E. " bk Ce	

Get Rubber Stamps at Bailey's Printing Office

Tires = Vulcanizing

ROSE TIRE CO.

PHONE 547

28 East Chicago St., Coldwater, Mich.

Rowe Frank A. , traveling salesman for Armour & Co. phone 238. residence 243 W Chicago	Rupright Esther O. 141 E Pearl, teacher
" Mrs Clara,	" Eleanor G., " c s
" Opal, " c s	" Marion E., " s
Royer James S. , 19 Park Place, c t	Russell Jesse H. , 108 S Clay, drain
" Mrs Matilda, " c t	" Mrs Etta M., " [contractor
Rueh Joshua , 104 W Chicago, c r	" Fern E., " teacher
" Mrs Della, " c r	" Ernest J., " dredge op
" Bruce, " teacher	" Nelson, 173 Jackson, c r
Rumens Ernest , 118 S Jefferson	" Mrs Margaret C., " c r
" Mrs Gertrude, " c r	" Nelson C., 140 Jackson, c r
" Theodore, " u	" Mrs Jennie, " c r
Ramsay Dan , 67 W Alden, lab	" Alger S., 104 E Pearl, emp
" Mrs Bessie, " c r	" Marguerite, " [Pollock
" Patty Jean, " u	" Harold, " c r
Runyan Tobacco Co. , retailers and jobbers of tobaccos & smokers' goods, 31 W Chicago, E J Runyan, J W Henry	" Leonard N., " c s
Ruple Mrs Laura , 190 N Hudson, w	" Florence L., 112 Jackson, c s
" Grace, " music teacher	" Paul, 80 Henry, S J S
Rupright Wm E. , 141 E Pearl, painter	" Mrs Mettie, " c r
" Mrs Etta M., " painter	" Max, " c r
" Paul N., " painter	" Rex, " c r
" Maurice E., " painter	Rutland T H , Boston, 39 Daugherty,
" Rodney S., " painter	" Mrs Kate C., " carp
	" Benita, " stenog
	" Eva G., " carp

Economy Dry Goods Buying
At WOODWARD'S

RHOTON'S 5c TO \$1.00 STORE

THE FRIENDLY STORE

On our Main Floor you will find a big assortment of
Dishes, Glassware, Dry Goods,
Hardware, Graniteware, Notions,
CANDIES, and many other items

IN OUR **BARGAIN BASEMENT** You will find a Big Assortment of
TOYS and many other lines of goods

RHOTON'S 5c TO \$1 STORE

Number 8 West Chicago Street, Coldwater

Ryan Earl, manager S M Oil Co,
residence 124 Morse
" Mrs Dora, "
" Bernard B, " s
" Minnie, 70 W Montgomery
" Homer, 70 E Pierce, S M
" Mrs Lena M, " [Oil Co
Ryder Jacob H, 82 Charles, grocer
" Mrs Alice, "
Rzepka Andrew, W Garfield Ave. F
" Mrs Mary, "
" Julia, " s
" Teresa, " s
" Nellie, " s
" John, " s
" Genevieve, " s
" William, " s
" William, 215 Race, Co
" Mrs Rose, "
" Antone, 191 Jay, F
" Mrs Ophelia, "
" Stanley, " s
" Alexandria, " s
" Charles, " s
" Caroline, " s
" William, " s

S

Sackriter Fred C, 123 S Monroe, Ry
" Mrs Mabel, "
Sager Mrs Lydia A, 129 Waterman
" Howard B, " lab
" Paul J, " s
Salisbury Jay, 105 E Washington, fac
" Mrs Lila, " teacher
Sanders Herman, 117 W Chicago, s
" Elnona, "
Sanderson Sarah, 14 Jackson
" Florence, "
Sanford Walter C. local and long
distance taxi service, phone
539, res 171 S Monroe
" Mrs Anna J, "
" Eugene, 126 Cutter, lab
" Mrs Maude, "
" Mrs Margaret, 70 S Monroe,
roomers, w
" Mrs Emma R, 160 Jackson, w
" Lewis A, 85 Walnut
" Mrs Louie, "
" R Elneline, " stenog

The Southern Michigan Oil Co.

DISTRIBUTORS OF

UNIFORMLY SUPERIOR
PETROLEUM PRODUCTS

**Moreland's
Real Gas**

**Moreland's
Benzol Blend**

SOUTHERN MOTOR OILS

"THEM THAT GITS GOES"

Phone 214-W

Coldwater, Michigan

Sands David, 54 S Monroe, horseman	Schmedlen H Ehrle, 179 E Pearl, c r
" Mrs Addie, 22 N Polk, w	" Mrs Lou, "
Sansbury Owen, 11 Grand, clerk	" Mary Adelaide, " s
" Mrs Arlene, " "	" Henry Ehrle Jr, " s
" Owen Jr, " u	Scholten Henrietta, S P S, nurse
Sappington Walter B, 24 Munson, Ry	Schoek Edgar F, 330 Grand, c r
" Mrs Ethel K, " "	" Mrs Helen, " s
" George T, " c s	" Bettie Lou, " s
" Cythera F, " s	" Patricia Jane, " u
" Mary I, " s	Schroder Emma, S P S, supy matron
Sattison Clyde, 64 Cutter	Schrontz Mrs Hattie H4 S Jeff, w
" Mrs Hattie, " "	" Melvin I, " telegrapher
" Mildred, " s	Schabel Henry W, 20 Waterman, tr
" Clayton, 134 Cutter, tr	" Mrs Katherine, " bk
" Mrs Lula, " "	" Oliver, " tr
" Albert, " u	" Mariel, " s
Saunders Mrs Elizabeth, 91 E Chi, w	Schaeffe Milton, 415 N Jefferson, Sh
" Allen, " s	" Donald M, " s
" Mrs Kathryn, Hospital, cook	" Vivian A, " u
Sawday Mrs Lillie D, 56 Cutter, w	" Richard W, " u
Sawyer Robert, 429 Morse, dairyman	Schulte Wm, 25 Munson, feather
" Mrs Susan, 100 W Pearl, w	" Mrs Alberta, " [renovator
Scaggs Albert C, 204 Henry, lab	Schultz Dr Samuel , physician & surgeon, 8 M Building, ph 383, residence 88 Marshall
" Mrs Matilda A, " "	" Mrs Anne, " "
" Lawrence A, " lab	" Gretchen, " c s
" Virgil L, " clerk	" Richard B, " s
" Beta A, " s	" George S, " s
" Ivan O, " s	Schumaker Roy, 295 Morse, machinist
Scheidler Roland G , rep Mich Mutual Liability Co automobile insurance, phone 231-J, residence 34 N Polk	" Mrs Bernetta, " "
" Mrs Minnie, " "	" Zoa, " s
" Rollin N, " clerk	" Ronald, " s
" Russell G, " Hi	" Louise A, " s
" Mrs Frances A, 54 N Polk, w	" Mrs Sarah, 97 Coombs, w
" L C, 204 N Clay, painter	Schumacher John, 68 Elm, r
" Maude, " Bx	Scott Elder S W Leonard, residence 75 Daugherty
Schlottman Melvin, 250 S Jefferson, meat cutter	" Mrs Mae L, " "
Schmedlen W H & Son , 23-25 North Hancock, mfrs roadcars and sulkeys, tire setting, W H & H E Schmedlen, phone 341-J	" E Kenneth, " fac
Schmedlen Wm H, 57 N Monroe, mfr	" Herman B, " clerk
" Mrs M Belle, " "	" Dorothea L, " s
	" Margaret J, " s
	" Mabel A, " s
	" Mrs Ella, 208 E Chicago
	" John, 173 E Chicago, clerk
	" Mrs Marie, " "

Phil Rosenberg - Auto Wrecking

WE BUY USED CARS WE SELL USED PARTS

Iron, Rags and Books

29 RAILROAD STREET PHONE 261

Scripter D B, 228 Grand, janitor	Seller Anthony F, 155 Walnut, lab
" Mrs Jo Edna, " dressmaker	" Mrs Eva Mae, "
Seachrist Mrs Ida M, 180 E Wash, w	Seijs Christian J, 275 W Chicago, mfr
Seadock Mrs Mabel F, emp abstract office, res 10 Walnut	" Mrs Lucella Burton, "
" Chrystal R, " e s	Selby Mrs Rhoda, 99 Perkins, w
Sears Mrs Esther A, 69 N Jefferson, w	Seumelroth Melissa, 72 Division, teacher
" Charles H, " janitor	Sent Maggie, 165 W Chicago
Sebald Herbert A , vice pres and genl mgr, National Gas & Electric Corporation, res 106 Grand	Sewell Orville D, Central Screw Co, residence 111 S Monroe
" Mrs Mary, " "	" Mrs Ella E, " "
" Craig, " "	" Bella Mae, " s
" Dana, " "	Shand Mrs Anna, 63 Race, w
Seely Annie R, 143 Hull	Shank Stanley, 66 N Hancock, fire tr
Seelye M O, 76 Hull, chemist Ce	" Mrs Esther, " "
" Mrs Marguerite, " "	" Paul, " "
" Catherine L, " s	" Richard, " "
" Harold M, " s	" Herman L, 98 S Jeff, carp
" Eugene, " s	" Mrs Nellie M, " "
Sefton Harold, 35 Munson, s	" Beryl, 234 E Pearl, plumber
Seiler John B , manager Western Union, res 101 N Fremont	" Mrs Iva, " "
" Mrs Rachel, " "	Sharer Robert E , High School Principal, res 80 Jackson
" John C, " "	Sharp Mrs Ida, 150 N Hudson, w
" John, " carp	" Fern E, 319 Hull, garage
	Sharpe Royden W, 52 Cutter, Ce
	" Mrs Hazel H, " Hi
	" Ruth, " s

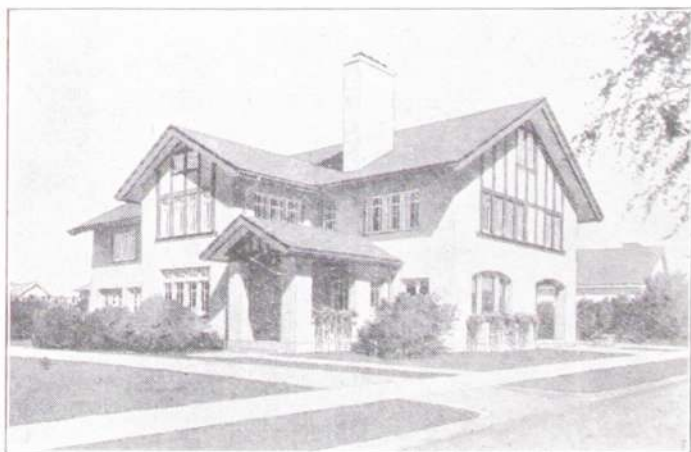

THE SHATTUCK FUNERAL HOME

Phone 262-J

27 Marshall Street

Ambulance Service

Sharkey Mrs Elizabeth, 107 Marshall, nurse	Shenefiel Ernest, 50 Smith, clerk
Shattuck Roy J. , funeral director, 27 Marshall, res same	" Mrs Agnes, " "
" Mrs Brownie, " "	" Yale, " s
" Kathryn L., " "	" Vaud, " s
" Phyllis M., " e s	" Laura, " s
M T Shaw, Inc. , shoe mfrs, 52-70 Abbott, phone 2, M T Shaw pres and treas, Suzanne B Shaw vice pres, R D Allan sec, Emma L Treichel asst treasurer	Shenefield Mrs Cora A, 292 W Chi., w
Shaw Marvil T. , pres M T Shaw, Inc, residence 73 Division	Sheneman Mason F, 36 N Fremont, r
" Mrs Suzanne B., " e s	" Mrs Nellie, " "
" Margaret S., " e s	Shepard Frank R, 49 W Montg., Co
" Lee C., " s	" Mrs Etta F., " "
" Marvil T Jr., " s	" Doris Helen, " florist clerk
" Robert E., " s	Sherburne Owen G, E Chi Road, farmer
" Mary L., " u	" Mrs Rose B., " "
Shaw Rev A C. , pastor Church of Christ, phone 293, res 39 Harrison	" Jedediah B., " "
" Mrs Mary B., " "	" Mrs Gertrude, 20 Harrison, Arlington Hotel
Sheets Mrs Ellen, 131 Harrison, w	Sherer John, S P S, cottage manager
" Clifton, 15 W Pearl, steward	" Mrs Maggie, S P S, cottage manager
Shelden Mrs Loesa, 370 E Chicago, w	Sheriff Chas C, E Garfield Ave, farmer
	" Mrs Jessie, " "
	" Glenn, " s
	" Howard, " s
	" Frances, " s
	" Doris A., " u
	Sherman Mrs Marion, 21 N Clay, w
	" Mrs Minnie, 28 Henry, w

Seventy Thousand Pairs



To meet the demand of men for this one style in our **Trade Builder** Line, we made 70,000 pairs in the year 1928.

Made from a plump wt. Genuine Black Kid Leather, on a super fitting Combination Last in three widths, sizes 5 to 15.

RETAILS
At \$5.00

M. T. SHAW, INC., Coldwater, Michigan

Sherman Wm B, 159 Jackson, Ry	Simons W H , cashier Coldwater National Bank, res 30 Morse
" Mrs Katie L, "	" Ethel G, " nurse
" John W, " s	Sinclair Mrs Belle, 95 S Jefferson, w
" Charles W, " s	Sissem William J, 241 Division, F
" Lewis, 59 S Sprague, real est	" Mrs Maggie, "
" Bert, 16 Perkins, Ce	" Harold J, 31 Sherman, F
" Mrs Amanda, "	" Mrs Lura, " Ly
" Vivien, 21 Jackson, s	" Harold L, " s
" Sena, 92 E Washington	" June, " s
Sherwood Chas A , shoe repairing, 57 W Chi, summer res 758 W Chicago, residence 12 Taylor	Sister Mother M Enmarita, 90 Harrison
" Mrs Emma G, "	" Miriam Clare, " teacher
Spippy Alvada, 217 W Chicago, bk	" Charles Edward, " "
Shipway Wm H, 26 Hull, ins agt	" M Maerina, " "
" Mrs Lena, " s nurse	Sitter Lena, 31 Pelton
" Iris, " s nurse	" Louis, " retired soldier
Shortner E Anna, Hospital, nurse	Skinner Mrs Irah, 159 Waterman
Shone Philip J, 22 W Alden, lab	" Eugene R, " s
" Mrs Lizzie, " Hi	Slee Mrs Rose, 17 N Polk, teacher
" Philip J Jr, " u	" Gertrude, " "
Showers Frank, 36 Orchard, lab	Sloman & Co , clothing, gents' furnishings and hats, 24 W Chi
" Mrs, " "	Sloman Herbert L , 63 N Hudson,
Showalter Don W, 28 Williams, well	" Mrs Mildred H, " (merchant
" Mrs Nellie M, " (driver	" Rachel Ann, " s
" Alice, " u	" Mrs Minnie L, 379 E Chi, w
" Earl, 17 Tibbits, Ti	" Margaret, " nurse
" Mrs Emma P, " "	Smalley Mrs Ida G, 48 Division, w
" Olin, 84 N Polk, meat cutter	Smead Eldene, 53 E Chicago, dom
" Mrs Marie, " "	Smiley Mrs Nora, 37 E Montgomery
Shumaker Mrs Jennie, 81 E Montg, w	Smith Timothy M , 99 Hull, real estate
Shuman Fred, 341 W Pearl, black-	" Mrs Ida K, " "
" Mrs Edith, " [smith	" Fred W, 95 N Fremont, tr
" Rosie, " s	" Mrs E Evelyn, " "
" Freddie, " s	" Elsie M, " s
" Freda, " s	" Chas Leon, " s
" Walter, " s	" Paul F, 59 Pierson
" Dorris, " u	" Mrs Anna E, " "
" Thelma, " u	" Ora E, 27 E Pearl, c t
" Carrie Arlene, " u	" Mrs Blanche, " "
Shultz Loren E, N Y C telegraph op, 124 Charles	" Arthur, " c s
" Mrs Alice L, " "	" Elizabeth, " c s
" Earl R, " u	" Clarence C, 225 W Pearl, c t
Shurtz Fred A, 267 W Chi, land owner	" Mrs Bessie, " "
" Mrs Rachel E, " "	" Clarence C Jr, " s
" Albert L, " s	" Gerald J, " u
Sibley Bertrand F, 144 E Wash, teacher	" Gloria Ann, " u
" Mrs Esther M, " "	" Donald, 15 Park St, mason
" Bertrand F Jr, " u	" Mrs Goldie, " "
Sigler Bertha, S P S, cottage manager	" Docis A, " s
Sihler Oscar, 152 Morse, S Highway	" Jeanette, " s
Simmons Mrs Grace, 20 S Sprague, w	" Donna Rose, " u
	" Mrs June, 40 E Montgomery
	" Madeline, " s

Get Rubber Stamps at Bailey's Printing Office

Smith Grant L., 156 Cutter, cigarmaker	Smith Wm J. H., 50 Perkins, reporter, Daily Reporter
" Mrs Mary E., "	" Margaret, 55 Pierson, stenog
" Harland G., "	" Arthur E., 160 Wat., farmer
" Chas H., 158 Walnut, emp	" Mrs Ella M., "
" Mrs Ethel L., " [Pollock	" Mrs Estella, 31 N Jeff, nurse, w
" Rolland M., " s	" Mrs Emma, 36 W Pierce, clerk, w
" Marlin A., " emp Reporter	" Mrs Ann, 165 W Chicago, w
" Mrs Madeline, "	" Mrs Caroline (aged 95), 90 S Monroe, w
" Llewellyn E., 283 S Jeff, P	" Mrs Ella B., 60 E Chicago, w
" Mrs Hannah, 33 W Wash, roomers	" Mrs Ora, 181 Jackson, w
" Timothy E., 272 Marshall,	" Mrs Jessie, 190 E Wash, w
" Mrs Sarah, " [postman	" Vesta, " s
" Eugene L., 75 E Montg, rural	" Forest, 105 S Clay, P
" Mrs Selma M., " [postman	" Mrs Flora, " w
" Margaret N., " s	" Phoebe, 25 N Fremont
" Fern G., " u	" Willis D., 49 Sheridan, TI
" Leona Jane, " u	" Mrs Lucille M., "
" Fred A., 111 Marshall, postman	" Marguerite L., " s
" Mrs Addie, "	" Iva May, " s
" Geo E., 112 W State, wire chief	" Robert W., " u
" Mrs Mae E., "	" Rolene, " u
" Lois J., " s	" Mary, " u
" Hah M., " s	" Marion, " u
" Maggie, 26 W Alden, dom	" Lola, 40 W Montg, s
" Myron F., 192 S Jefferson, r	
" Mrs May Belle, "	

BY ITSELF

The superior service that this Bank has rendered the public ever since it was established has put it in a class by itself.

You will find our service as distinctively personal as it is distinctively efficient and you will find safety for every dollar you deposit here.

Your account will be welcome.

COLDWATER NATIONAL BANK

Smith Ervin H., 33 S Hudson, oil tr	Snyder Geo L. , propr Snyder's Baker-
" Mrs Delsie, "	eries, 44 E Chicago, phone
" Geo., 132 Elm, electrician	160, and 71 W Chicago, phone
" Mrs Susie, "	40, finest baked goods of every
" Wendell, " s	kind, residence 70 Hull
" Caroline, " s	" Mrs Bessie E., "
" Robert E., 39 Cutter, mason	" Richard V., " s
" Mrs Nancy, "	" James K., " s
" Harold T., 139 Waterman	" Kathryn Rose, " s
" Mrs Marjorie, "	" Harriet L., " s
" Orson J., 191 Hull, F	" Mary Ellen, " u
" Mrs Lulu, "	" Jay J., 95 E Montg, janitor
" Melba Hene, " s	" Mrs Ida E., "
" Glen D., 38 N Polk, Ce	" Lenora L., " s
" Mrs Lala, "	" Henry, 201 N Clay, r
" Donald C., " Hi	" Leona, " teacher
" Alfred H., " s	Soldatt Joseph, 80 E Montgomery, lab
" Arthur R., " s	" Mrs Annie, "
" Wm H., 122 N Hudson, Sh	Sontag Margaret, 63 N Hudson
" Herbert, 39 Perkins, clerk	Sorter David H., 263 E Washington, r
" Mrs Hazel, "	" Mrs Louise, "
" Herbert Jr., " u	" Mrs Ella M., 159 S Clay, w
" Perry M., 254 W Pearl, lab	" Harlow, 139 Waterman, r
" Mrs Frances L., "	" Mrs Lydia, "
" Clarence O., " s	Southeott Richard, 121 N Hudson, Sh
" Harold C., 28 Waterman, Ce	Southern Michigan Nat'l Bank , cor-
" Mrs Helen M., "	ner Chicago and Monroe,
" Elma Louise, " u	LeRoy Palmer president, R E
Smith's Beauty Parlor , 20 1/2 W Chi-	Clarke vice pres, N G Kohl
cago, Hugh Foster propr	cashier, H E Lees asst cashier
Smoker Stephen , Chief of Police,	Southern Michigan Grocer Co 17-19 N
residence 21 Lilly	Hanchett
" Mrs Rose, "	Southern Michigan Oil Co , 19 South
Smullen J Agnes, 193 Morse, retoucher	Hanchett, Moreland gasoline
" Myrtle M., " bk	and oils, phone 214-W, Earl
" James B., " lab	Ryan secretary-manager
" Mrs Evelyn C., "	Southworth John B. , auto repairing,
" Eleanor M., " u	acetylene welding, 104 W Chi-
Snider Lola Mae, 70 W Alden, Hi	cago, phone 507,
Snyder Howard K. , assistant cashier	residence 44 Henry
Branch County Savings Bank,	" Mrs Ada L., "
residence 226 E Pearl	Sowie Verl., 115 Hull, F
" Mrs Lucile, "	" Mrs Leona, " "
" Mary E., " s	" Alberta, " u
" Howard Jr., " s	Spade Mrs Margaret E. 147 W Chi, w
" Robert Clayton, " u	" Wayne M., " c s
" Martha Ann, " u	" Fabian, 284 E Washington
" Clifton R., 139 E Park Ave,	" Mrs Lucile, "
" Mrs Rosa, " [Cond	Spangenberg Carl, 157 E Wash, screw
" Lawrence, " u	" Mrs Flora, " [factory
" Howard A., 75 Walnut, lab	" Fern, " s
" Mrs L Belle, 221 N Clay	Sparks Edgar , Library janitor, spec-
" Frances M., 165 W Chicago	ialist in care and cleaning of
	cisterns and furnaces, phone
	291-W, res 69 Pelton Ave
	" Mrs Emma C., "

Get Rubber Stamps at Bailey's Printing Office

Snyder's Bakeries

44 East Chicago Street

71 West Chicago Street

THE HOME OF
HOME MADE and
GOOD TASTE BREAD



A Full Line of Pastries, Cakes,
Rolls and Cookies

SPECIAL ORDERS GIVEN PROMPT ATTENTION

PHONE 160
EAST END

PHONE 40
WEST END

Speaker Daniel B. , real estate and buyer of all kinds of live stock, phone 533-M or 535-R, residence 21 Church	Stalhood Wilson C., 100 Walnut,
" Mrs. Ida, "	" Mrs. Grace L., " [abbattoir
" Fred B., 27 Church, mechanic	" Rex, " abattoir
" Mrs. Wealtha, "	" Myrtle, " fac
" Fred B. Jr., " s	" Georgia, " s
" Rachel Ann, " s	" Margaret, " s
Speer Robert C., 471 Marshall, r	" Roy, " s
" Mrs. Hattie F., "	" Anita, " s
Spencer Chas. W., 67 W. Chicago, lab	" Ray, " u
" Mrs. Euretta D., 95 S. Jeff., w	" Ralph Wm., " u
Sperbeck Geo., Van's Ave., bricklayer	Stahlnecker John, 480 W. Chicago, r
" Mrs. Carrie, "	" Mrs. Jennie C., "
" Leo, " lab	Staley Bradley, 19 Jay, Ly
" Eva Belle, " s	" Mrs. Nina, " Ly
" Roy H., Van's Ave., lab	" Max, " Ly
" Mrs. Sadie, " u	" Mark, " P
" Lloyd, " u	" Marshall, " s
" Wm., 58 Rose, lab	" Hazel, " u
" Walter, " lab	" Wilbur, " H
" Mabel, "	" William, 21 Lawton, H
Spitz Arthur, 229 E. Washington	Standard Oil Co. , 200 S. Clay, office phone 480, O. J. Klee, agent
Spofford Byron S. , pres. Branch Co Savings Bank, res 92 Grand	Standard Plumbing Shop. see Jerry Manzer
" Mrs. Elizabeth G., "	Stansell Irving L. , attorney, Clarke Block, phone 10, residence 20 Taylor
" Ellatheda, " teacher	" Mrs. Ina L., " u
Spooner Winifred, 17 N. Polk, s	" Joyce Elaine, " u
Sprague H. Max, 406 E. Chi., S M Oil Co	" William T., 28 N. Monroe,
" Mrs. Marjorie B., "	" Mrs. Jessie M., " [ins agent
" Albert John, " s	" Harry M., " salesman
" Alice Marjorie, " u	" Mrs. Nellie D., "
Springer Louise, S P S, cottage mgr	" A La Verne, 134 Grand,
Squires Evelyn F., 125 Harrison, teacher	" Mrs. Lelia, " [postman
Staffeldt Mrs. Eurannab., 33 N. Jeff	" Robert A., " s
" Rachel C., " u	" Carl Taylor, " u
" Mrs. Caroline, 221 Division, w	Stanton Edward P. , pastor St. Charles Catholic Church, phone 279, residence 78 Harrison
" William A., "	" Mrs. Mary, " w
Stafford Mrs. Etta L., 123 Morse, w	Stark Anna, S P S, cook
Stag Cafe. 51 W. Chicago, short orders for gents only, billiards in connection, O. F. Bernholtz propr., phone 340	Star Market, 5 W. Chi., E. J. Newman, manager
Stahl Mrs. Ola, 262 N. Hudson, w	Starr Georgiana L., 65 E. Chicago.
" Henry, 95 Pierson, r	State Public School. for dependent and neglected children, East State St., C. F. Ramsay supt
" Chester, S P S, lab	St. Clair Mrs. Luella, 64 Jackson, clerk, w
" Mrs. Frances, S P S, nurse	" Mabel K., " bk
" Mae, S P S, cook	" John N., 83 S. Jefferson, clerk
Stall Frank, 35 N. Monroe, lab	" Mrs. Hazel I., " s
" Mrs. Nellie, " s	" Kathryn Edith, " s
" Dallas, " s	" Lorene I., " s
Buy those Curtains at WOODWARD'S	Stearns Ada, 31 Morse, teacher

Steffaniak James, 161 Walnut.	millor	Stehlik Frank,	58 Church,	Sh
" Mrs Agnes,	"	" Mrs Elsie,	"	"
" John,	"	" Richard,	"	s
" Rose C,	teacher	" Janet,	"	u
" Paul J,	" F	Stephenson Clyde W,	barber, 5 N	
" Helen D,	stenog	" Hanchett, 198 68 W Chicago		
Steffey A Jay,	36 Henry,	clerk	Mrs Ethel,	" beauty shop
" Mrs Charlotte,	"		Sterling Eugene,	21 W Alden,
" Maurie,	" R		" Mrs Alma E,	" agent
" Mrs Florence,	"		Stetler Raymond,	20 Charles,
" Robert J,	" s		Stevens Claude A,	E Garfield Ave, C
" Richard E,	" u		" Mrs Byrd,	"
" E Loren,	76 N Hanchett		" Frances,	" s
" Mrs Anna,	"		" Wm A,	rural mail carrier,
" Wayne,	" s		" residence 128 E Pearl	
" Jas R,	20 E Alden		" William D,	" e s
" Mrs Lena,	"		" Donald A,	" cleaner
" Geraldine,	stenog		" Ross,	26 Charles,
" Calvin,	lab		Steward F A,	100 Perkins,
" Mrs C Lucissa,	26 Catter,	u	" Mrs Hazel B,	"
" Jesse,	97 Abbott		" Ernest R,	35 Wright,
" Mrs Myrtle,	"		" Mrs Biedle,	"
" Howard L,	131 W Pearl,		" Lawrence R,	" e s
" Mrs Ola,	" [printer		Stewart Dr Fred W,	physician, 18 N
" Walter,	100 Henry,	salesman	" Monroe,	phone 188,
" Mrs Kama,	"		" residence 205 Marshall	
" Joseph,	" s		" Mrs Minnie,	"

F. W. STEWART, M. D.

RECTAL ORIFICIAL DISEASES
PILES, FISTULAE, FISSURES, ETC. . . .

Office Phone 188 - 18 N. Monroe St.

Coldwater, Michigan

Stewart George, 95 S Hudson, r	Strong C Bruce, 211 W Pearl, vice pr F
" Mrs Sophronia, "	" Mrs Grace E, "
" Clarence, " F	" Jerry Duncan, " s
" Hazel, 86 E Montgomery	" Jeanne Gould, " s
" Bertha, 142 Hull	" Keith McDonald, " u
Stickel Geo H, 57 N Monroe, P	" Roswell B, 251 Marshall, vice
Stockdale Mrs Jennie, 154 Harrison, w	" Mrs Marie, " [pres F
" Bert E, 112 Peckham, Ry	" Betty Jane, " s
" Mrs Annie, " Ly	" Douglas J, " s
" Wayne, " carp	" Ralph W, 130 E Chi, sec-
Stokes Mrs Anna M, 172 Jackson, w	" Mrs Margaret L, " [treas F
" Mrs Anna S, 101 Walnut, w	" Duncan Leonard, " u
" Chas F, " s	" Isaac W, 53 S Clay, c t F
" Kathryn, " s	" Mrs Clara B, " "
Stone Joe, 68 W Pearl, mason	" Wilma B, " stenog F
" Mrs Ada, 60 S Monroe	" Oliver W, " s
Stoughton Mrs Mary C, 127 Morse, w	" Fred J, 118 Smith, carp
Stover Samuel K, plant supt Tele-	" Mrs Katie, " "
phone Co, res 15 E Alden	" Mabel, " s
" Mrs Margaret, " "	" Doris, " s
Stowe Roy J, 32 Abbott, au	" Clyde, 90 E Pierce, fac
" Mrs Frances, " "	" Mrs Delcia, " "
" Donald, " ph emp	Stokey Menno E, 30 W Pierce, road
" Edna, " s	" Mrs Blaneh, " [contractor
" Royal, " s	" Margaret, " teacher
" Eunice, " s	" Lyle, " road work
" Ellen Mary, " u	" Lowell, " road work
" Della, 256 Division	" Harold, " s
" Lottie L, " "	Stygles Mabel I, 256 S Jefferson
Stowell Mrs Grace, 114 S Monroe, clerk	Sugar Bowl , 33 W Chicago, phone
Straw Benjamin E, 70 W Alden, r	330, Kavalaris Bros props
" Mrs Ella M, " "	Sullivan James, 100 Division, Ry
" Garry L, emp Water Works,	" Paul, " clerk
residence 44 River	" Mary, 15 Henry, emp S P S
" Mrs Martha M, " "	" John, " "
" Clayton L, " s	" Mary A, 55 Pierson
" Florence, " s	" Agnes, " ironer S P S
" Paul, " s	" Dan, Arlington, yard man
Stretz Edward L, 121 N Hudson, Sh	" Wm, 14 Taylor, F
" Mrs Gladys, " "	" Mrs Cora, " "
" Edward L Jr, " s	Summers Mrs Mary A, 165 W Chi, w
" Robert, " u	Sumner Mrs Lizzie, 123 Walnut, w
Strang Carl, 53 N Hudson	" Charles A, " Ti
" Mrs Lucile, " "	" Mrs Viola, " "
" Mrs Julia A, " w	" Alice May, " u
Streeter Almon J, 227 Church, lab	Sun & Star , 22 W Pearl, job printing
" Kenneth R, " s	in connection, J S Evans edi-
Strickland Mrs Ada, 165 W Chi, w	tor and publisher
Stroh Mrs Alta L, 34 N Hudson, w	Sunday Marshall, 108 N Fremont, lab
Strong Berton A, 101 Taylor, r	" Mrs Alpha L, " "
" Mrs Hester, " "	" Carl S, " lab
" Samuel D, 57 Hull, pres F	" E Arlene, " s
" Mrs Ella, " "	Sutherland Fred, 106 Morse, mason
" Mrs Cora M, 350 W Chicago	Sutter Fred, 43 Perkins, r
" Kenneth, " lab	

Sutton Hiram W. 105 Perkins, lab	Swan Howard K. 400 E Chi., printer
" Mrs Lodema, "	" Mrs Bessie, "
" Robert A., " Sh	" John E., " s
" Ford, 18 S Polk, F	" Frank L. 98 Morse, carp
" Mrs Arlene, "	" Edith, " Hi
" Corydon D. 28 N Monroe, r	Swantek Frank, 134 Walnut, P
Swaffold Mrs Eliza A. 200 W Pearl, w	" Mrs Agnes, " "
Swain James. real estate and insurance, Farmers' Mutual Bldg, phone 80, res 366 E Chicago	" Louise, " s
" T Elwood, " merchant	" Alice Irene, " u
" S Alleen, " "	Sweeney Patrick H. sec-treasurer
" J Russell, " "	Wolverine Portland Cement Co. residence 131 N Clay
" Mrs Jessie, " "	" Mrs Mary C., " "
" Fred A. 203 Marshall, eng'ner	" Idea B. 101 S Clay, r
" Hazel Marce, " s	Sweet & Morgan. bicycles and sporting goods, 76 W Chicago, phone 119-J, William J Sweet, M F Morgan
" John, 109 N Jeff, sub mail	Sweet William J. 118 N Clay, bicycles
" Mrs Lillian, " [carrier	" Mrs Carrie M., " "
" Edwin, 93 E Aiden, clerk	" William H., " bank clerk
" Mrs Daisy, " "	" Madelyn L., " o-s
" Edwin Jr., " u	" Ramona C., " s
" Mrs Elia, 18 W Pearl, w	" Mrs Lydia, 54 S Monroe
" Mrs Anna, " milliner, w	" Mrs Helen R. 128 E Wash, w
" Paul, 150 S Jeff, abattoir	" Harry, 204 W Pearl, tr
" Mrs Hazel, " "	" Mrs Joy L., " "
" Kenneth, 129 Division, lab	" Harriet Olene, " u
" Mrs Lois, " stenog	

SWEET & MORGAN

76 West Chicago St., Coldwater, Mich.

Sparton  Stewart-Warner Radios
Bicycles and Repairing

ACETYLENE WELDING, RADIATOR REPAIRING

A Large Assortment of Fishing Tackle
A Complete Stock of Popular Priced Pocket Knives

GUNS AND AMMUNITION

Flash Lights and Batteries of All Kinds
Bicycle Tires and Sundries

Locks Repaired - Keys Made and Fitted
Phone 119-J Baby Carriage Tires Put On Phone 119-J

Swozy Mrs Josephine, 68 S Sprague, w		Taylor Harry L. , Buick Garage, (Warner Buick Co.), residence 310 E Chicago
" Ruth A, " s		" Mrs Maude E, " "
Swift Rial W, E Garfield, emp Legg		" Percy B, " s
Swihart Ralph, 257 N Hudson, Sh		" Wm F, 416 E Pearl, cigarmkr
" Mrs Mabel, " u		" Mrs Nellie E, " "
" Maxine, " u		" Edward (Wat), 66 Wat, lab
" Roy, 322 W Pearl, P		" Mrs Mary M, " "
" Mrs Pearl, " s		" Mrs Jennie, 145 Marshall, w
" Richard, " s		" Bessie, " "
" Charles A, 24 Perkins, P		" Thomas, 111 Wright, lab
Swiss Hazen J, 102 Walnut, clerk		" Mrs Saty, " "
" Mrs Gladys O, " "		" Ralph, " lab
Symons John T. , supt city schools, residence 120 E Pearl		" Herbert G, W Garfield Ave.
" Mrs Florence, " "		" Mrs Edith, " [farmer
" John E, " s		" Daisy, " s
" Richard L, " s		" George, " s
" Donald LeRoy, " u		" Jack, " s
		" Wm Henry, " u
		" Walter, 33 N Hancock, stone cutter
T		Taylor Roy R. , 12 S Clay, mgr American Store
Tappen John W, 396 E Chicago, emp		" Mrs Mary, " "
" Mrs Gertrude, " "		" Herbert, 66 N Monroe, s
Tappenden Morris E, 77 Wat, 40		" Irvin R, 93 Henry, lab
" Mrs Elsie, " "		" Mrs Mabel A, " "
" Morris R, " u		" Roseeta E, " s
" Ruth Marie, " u		" Paul E, " s
Tarr William J, 272 Marshall, s		" Annabelle, " s
Taschner Fred G, barber (Benjamin & Taschner), 11 S Monroe, residence 380 Grand		" Geo, 73 S Monroe, oil station
" Mrs Blossom, " "		Teachout John , W Garfield Ave, farmer
" Richard H, " c s		" Mrs Grace, " "
" Phillip J, " s		" Lola, " "
Tate Austin, 97 S Sprague, r		" Stephen M, 107 Harrison, r
" Mrs Nellie, " "		" Elmer M, 126 Perkins, F
Tatroe Mrs Amelia, 465 W Chicago, w		" Mrs Ella H, " "
Taylor Herbert E. , prop'r The Maples, corner State and Grand		Teall Mrs Esther B. , 97 E Park Ave
" Mrs Minnie Wells, " nurse		" Edwin O, " lab
" Allison, " "		" Ralph O, " P
" Wm H, W Garfield Ave, Ry		" Edna B, " Hi
" Mrs Ethel, " "		" Fred M, " s
" Melvin, " s		" Myrtle, 19 W Washington
" Eldred, " s		" Robert, " u
" Wendell, " s		" Richard, " u
" Chas H, 338 E Chi, farmer		Teller Bert H. , barber, 12 S Monroe, agt Citizens' Mutual Fire and Hastings Mutual Wind Storm Ins Cos, res 154 E Pearl
" Mrs Ina, " "		" Mrs Ella, " "
" Mrs Minnie M, 152 N Jeff, w		" Corn, 110 Waterman
" Harry R, 420 S Clay, F		Teller Arthur E. , painter and paper hanger, res 258 Grand
" Mrs Linnie, " "		" Mrs Lydia A, " "
" Bernice, " s		" Wilford D, " lab
" Mrs Helen M, 86 W Wash, w		" Arthur L, " s
" Mrs A D, 185 W Chicago, w		
" Ivalda D, 17 Perkins, P		
" Mrs Ella R, " "		

Terpening Mrs Sarah A, 230 S Jeff, w
" Edna E, " teacher

Terrell Roscoe, 139 Morse, surveyor

" Mrs Pauline, " "

" Merlin, " "

Thayer Mrs Margaret, W State St, w

Thomas James A, optometrist, over
S M Bank, phone 168.

residence 390 E Chicago

" Mrs Alice S, " "

" John E, " "

" James S, " "

" Gideon S, 311 Marshall, "

" Mrs Louella M, " "

" Russel, E Garfield Ave, "

" Mrs Lucile, " "

" Lane E, " "

" Clyde, 117 W Chicago, "

" Mrs Mildred, " "

" Grace, " "

" Irene, " "

" Lois Jane, " "

Thompson Julian F, mgr Holden's
Store, res 147 1/2 Church

" Mrs Bessie A, " "

" Thelma B, " "

Thompson John R, president Cold-
water National Bank,
residence 189 N Hudson

" Mrs Ruth V, " "

" John R Jr, " "

" Ruth Ann, " "

" Laura, S P S, cottage mgr

" William A, 98 N Hanchett, Ce

" Mrs Rose M, " agent

" Justine Y, " "

" Charles, 102 S Clay, lab

" Louis R, 395 N Clay, F

" Mrs Lena, " "

" Mrs Mary A, 30 W Pierce, w

" Charles D, 223 Division, r

" Mrs Mary V, 294 S Jeff, w

" Frank L, 137 Wat, painter

" Mrs Mary, " "

" George L, " "

" Fred A, 109 Grand, Coldwater

" Mrs Amber, " Dairy

" Charles A, " lab

" Fred H, 154 E Wash, mason

" Mrs Orval, " "

Economy Dry Goods Buying
At WOODWARD'S

WARNER-BUICK CO.

B. R. WARNER

H. L. TAYLOR

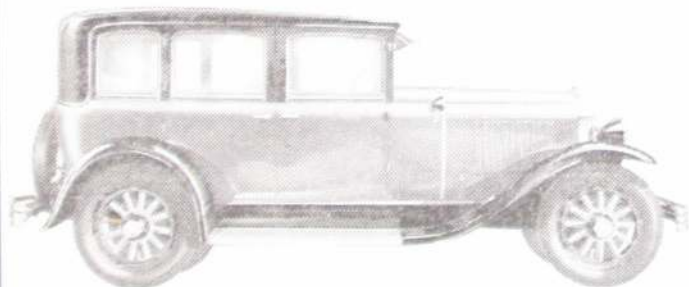

When Better Automobiles are Built, **BUICK** Will Build Them

And When Better Service is Given, Warner-Buick Will Give It

13-27 South Hanchett Street

: :

Phones 64 and 399

Thomson Rev Chas K. , rector, St Mark's Episcopal Church, phone 335, res 28 N Jeff	Timmerman Mrs Alice , 271 Marshall
" Mrs Marian E., "	" Lawrence, "
" Virginia E., " s	" Helen, " s
" Kenneth B., " s	" Margaret, " s
" Marian E., " s	Tinkham Earl , Coldwater Hatchery, day old chicks a specialty, also custom hatching, phone 739-W, res 310 Grand
" Janet A., " u	" Mrs Lora, "
Thoms James E. , production mgr, Pratt Mfg Co, res 40 E Pierce	" Mrs Cynthia, 21 N Hudson, w
" Mrs Kathleen, "	Titman Mrs Jennie , 18 Church, w
" Georgianna, " s	Titte Harry , 31 Church, Ce
Thornton Mrs Lydia , 6 Chicago Ave, w	" Mrs Ella, " teacher
Throop Mrs Sarah , 165 W Chi, w	Titus Thurlow , iron founder, 66-76 Clark St, special castings promptly made, residence 126 Marshall
Tift Mrs Myra E. , 21 W Montgomery, w	" Mrs Claribel, "
" Flossie, 183 N Fremont, stenog	" Lucius C., " TI
" Levi, 39 Jackson, janitor	" Walter R., 69 Elm, TI
" Mrs Addie, " clerk	" Mrs Jennie E., "
" LaRue, 73 S Monroe, Bx	" Howard W., " s
" Hugh, 183 N Fremont	Tobey Wells , 97 Marshall, tr
Tillotson Albert , 45 Pierson	" Mrs Bertha, "
" Mrs Ethel, " F	Todd John L. , general real estate and loans, phone 465-R, residence 184 S Clay
" John C., " s	" Mrs Anna, "
Tilton Mrs Mary A. , 45 E Wash, w	" William H., " r
Timerson Mrs Josephine , 138 N Jeff, w	
Get Rubber Stamps at Bailey's Printing Office	

Largest Wreckers of Automobiles in Michigan

Treat Auto Parts Co.

Parts For All Cars

Vulcanizing Body Glass Work Trimming
Tires and Accessories

WE CAN SAVE YOU MONEY

PHONE 306

26-28 South Hudson Street, Coldwater, Mich.

Todes Wm, 98 S Clay, manager H	Treat Auto Parts Co, auto wreckers, new and used parts, tires and accessories, glass work, vul- canizing, trimming, 26-28 S Hudson, phone 396, F Leslie Treat mgr
" Mrs Mollie, " "	
" Helen, " "	
" Blanche, " "	
Tompkins Mrs Irene C, 39 W Montg, w	Treat F Leslie, 17 N Jeff, salesman
" Theda H, 58 E Pearl, clerk	Mrs Margorie M, "
" Carl, 96 Bennett, P	" Webster, " "
" Herbert J, " P	" Martha Ann, " "
" Mrs Delnora, " "	" Mrs Ann W, 55 N Hudson, w
" Lloyd B, " " s	" Wm E, W Garfield Ave,
" J Carl, " " s	" Mrs Julia E, " [farmer
" Bernice, " " s	" Mrs Katharine S, 46 W Pearl, w
" Jay L, 189 Church, lab	" Samuel L, 35 E Pearl, bk
" Mrs Lena, " "	" Mrs Marjita, " "
" Dolores M, " "	" David L, " "
" Janice, " "	
Totman Mrs Eva, 155 E Wash, cashier, w	Trichel Emma L, 29 Park Place, bk
Tracy Mrs Minnie B, 31 N Jeff, w	The Tribolet Co, 5c and 10c store, 45 W Chicago, household goods and novelties
" Dennis, 45 N Clay, Cn	Tribolet Department Store, 39 W Chicago, Ernest Brandt mgr
" Mrs Etta, " "	Tribolet Adolph J, 156 Church, merchaut
" John W, " lab	" Harold A, " merchaut
" Helen M, " clerk	" Mrs Belle, " "
Treat S I & Son, hides, pelts, raw furs, junk, slaughterers and renderers of tallow & grease, 29-24 S Hudson, S I and F W Treat	" Mary Ellen, " "
Treat Frank W, 146 S Monroe, hide	
" Mrs Dora, " buyer	
" Samuel L, " hide buyer	

NIAGARA

BLUE RIBBON

WALL PAPER

NOTHING OVER 25 CENTS A ROLL

RICHARDSON 5 YEAR GUARANTEED HOUSE PAINTS

\$2.49 a Gallon

DURALIN FLOOR COVERINGS

TRIBOLET DEPARTMENT STORE

PHONE 126

COLDWATER, MICHIGAN

- Tripp Romayne B, 253 E Wash. Ry
 Trickett Juliet, 195 W Chicago
 Truesdell Mrs Rebecca, 90 Division, w
 " Mrs Mary E, 164 E Pearl
 " Jessie G, " teacher
 Tucker Mrs Eva, 34 Smith
 " Raymond, " s
 " Theodore, " lab
 " Floyd, W State, oil station
 " Mrs Marie, " [attendant
 " Floyd Jr, " u
 " Paul Eugene, " u
 " Charles, " u
 " Mary M, " u
 Tuckey Frank B, 224 S Jefferson, carp
 " Mrs M Isabelle, " guitar
 " instructor
 " Phebe L, 51 Sherman
 " Arthur R, 242 W Pearl, R
 " Mrs Sarah, " s
 " Alice, " s
 " Frances, " s
 " Judson, " u
 Tuers William C, 45 Sherman, r
Tupper & Watson, agricultural im-
 plements, tractors, etc, 107-
 109 W Chi, Solon E Tupper,
 R Howard Watson, phone 87
Tupper Solon E, agricultural imple-
 ments, etc, (Tupper & Wat-
 son), res 123 N Jefferson
 " Mrs Mary E, " s
 " Ruth V, " s
 Turner Geo C, 71 E Pearl, S M Gro Co
 " Mrs Nina S, " s
Turner Zachary T, (Diek), barber, 24
 N Clay, res 115 N Clay
 " Mrs Sophronia M, " s
 Twichell Olen, 272 Marshall, stone
 " Mrs Verlia, " [cutler
 " Shirley, " u
Twomley Francis M, agent Togstead
 Pure Food Goods, orders by
 phone promptly delivered, ph
 688-R, residence 241 Perkins
 " Mrs Elsie, " s
 Tyler Alphonso, deputy sheriff,
 244 W Chicago
 " Mrs Amanda M, " s
 " Hugh A, " c t
 " Mrs Flora N, " s
 " Alphonso, " s
 " Jane L, " s
 " Hugh H, " u
 Tyler Mrs S E, 244 E Wash, w
 " Grace, " teacher
 " Morgan L, 184 E Pearl, farmer
 " Jessie, 148 Marshall, teacher
- ## U
- Ullem Karl, 34 Morse, gas station
 " Mrs Ruth, " s
 Unangst Aaron A P, (aged 95),
 214 Marshall, r
 " Mrs Amanda F, " s
Union Bus Station Lunch Room, 7
 S Hancock, L J Freary
United Milk Products Corporation,
 cor Bennett and Hooker Sts,
 phone 12, Ernest R Brink mgr
 Unroe Carl G, 25 S Clay, salesman
 " Mrs Winifred L, " s
 Upchuro Mildred, 159 N Hudson, s
Upson A Sidney, phone 925-J,
 residence 99 E Chicago
 " Mrs Carrie A, " s
Up-To-Date Coal Co, coal, coke,
 wood and tile, 25 W Pearl,
 A J Fisk, C D FIKINS
 Urban Walter, 103 E Park Ave
 " Mrs Stella, " s
- ## V
- Vail Dr Geo D**, dentist, S M Building,
 phone 115, res phone 726-W,
 residence 59 N Hudson
 " Mrs Josephine, " s
VanAkens, florists, 63 S Monroe, ph
 36-M, greenhouses on Jay St
 near railway,
 B L and W B VanAken
VanAken Bernie L, 214 W Pearl, florist
VanAken Warner B, florist,
 residence 225 E Chicago
 " Mrs Gladys, " s
 " Marjory, " s
 " Warner Bryant, " s
 " Elmer Frederick, " s
VanAken Hugh M, 59 S Monroe, taxi
 service, phone 36-J,
 residence 75 N Hudson
 " Mrs Jane L, " s
 " John T, " s
 " Mark J, " s

"Flowers of Superior Quality"



Buy Flowers Direct from the Growers and be
assured of the Best and Freshest.

Our Flowers are

All Home Grown, and
Are Cut EVERY DAY

A fine selection of

Potted Plants
And Ferns

Always on hand



We are Members
of the
Florists' Telegraph Delivery
Association

Van Aken's
FLORISTS

Phone 36-M

Coldwater, Michigan

- VanAkin Frank L.**, radiator repairs,
16 N Hanchett, phone 296,
residence 157 Cutter
- " Mrs Lottie J., " " "
- " Margaret B., " s
- " Grace P., " s
- " Leonard F., " s
- VanAntwerp Rev D J.**, pastor Free
Methodist Church, ph 371-M,
residence 145 S Jefferson
- " Mrs Ada, " "
- VanAntwerp Fred G.**, mfr Royal Vim
cigar, phone 651-J,
shop and res 234 Hull
- " Mrs Nettie M., " "
- VanBlareau Wm H.**, 53 Henry, mason
- " Mrs Hazel L., " "
- " Marjorie J., " s
- " Clarence H., " s
- " Nellie B., " s
- " Florence W., " s
- Vandenburg E L.**, 21 N Clay, real est
- " Mrs Ethel, " "
- " Virgil E., " electrician
- " Clare E., " baker
- " Roy A. 81 N Fremont, emp
Reporter
- " Mrs Kittie, " compositor
- Vandenburg Andrew.**, painter, paper
hanger and finisher, phone
548-R, res 203 Morse
- " Mrs Jennie, " "
- " Leon, " baker
- " Hazel, " real estate
- VanderHoof Charles J.**, general real
estate, phone 257,
office and res 94 S Hudson
- VanDusen Harry L.**, assistant cashier
Coldwater National Bank,
residence 27 N Fremont
- " Mrs Gladys, " "
- VanDyke Bert.**, 525 Grand, farmer
- Vanes Dennis R Jr.**, propr Tibbits
Theatre, phones 305 and 462,
residence 28 S Clay
- " Mrs Estella, " "
- " Mildred E., " s
- " Dennis R., 187 Grand, r
- VanEtta Harry.**, 265 N Hudson
- " Mrs Hazel, " "
- " Marvin, 21 S Hudson, emp Treat
- " Mrs Rolene, " [auto parts
- " A J., 28 Smith, lab
- " Mrs Etta, " "
- " Harry, " lab
- " Harry Jr., " s
- " Jerry, " plumber
- VanHoosear Vivian.**, 191 W Pearl, s
- VanInderstine Mrs Katherine.**
50 S Sprague, w
- " Mabel, " stenog
- " Paul, " "
- Van Lopik Motor Sales Co.**, Fords,
Lincolns, Fordson, 20-26 E
Chicago, phone 94, see p 112
- Van Lopik Andrew.**, 153 E Chi, autos
- " Mrs Jessie E., " "
- " William P., " s
- VanNuys Arthur J.**, carpenter and
builder, res 209 N Clay
- " Mrs Clara Ethel, " "
- " Jacob H., 150 Church, r
- " Mrs Lucinda R., " "
- VanOrsdal Ira A.**, 381 E Chi, farmer
- " Mrs Myrtle, " w
- " Hubert J., " machinist
- " Mary E., " "
- VanPatten Roy.**, 22 W Wash, stoek
- " Mrs Lottie, " [buyer
- " Oscar, S P S, barber
- VanRiper W Everett.**, 22 N Hudson,
- " Mrs Jessie, " [mortician
- " John W., " u
- VanSchoick Beulah.**, 40 Morse, Hi
- VanTassel Anna E.**, 23 N Jefferson
- VanVredenburgh Benj F.**, 160 N Jeff
- " Mrs Hattie J., " "
- VanWormer Mrs Blanche.**
21 E Park Ave. w
- Vasil Peter.**, shoe repairs and shine
parlor, 26 S Monroe,
residence 32 S Monroe
- " Mrs Vasilikaa, " "
- Vaska Joseph.**, 270 W Chi, Hi
- " Mrs Elucia, " "
- " Joseph Jr., " u
- Vaughan Mrs Elizabeth.**, 105 N Jeff. w
- " Eva M., " teacher
- Vermillion A J. (Jaek).**, 93 S Clay,
- " Mrs Ruth, " [road work
- Vetter Elmer N.**, 142 E Pearl, au
- " Mrs Isabel, " clerk
- Vice Robt J.**, 29 Abbott, au
- " Mrs Myrtle F., " "
- " Robt J Jr., " s
- Vicory Wm L.**, painter and decorator,
sign writing a specialty,
residence 291 N Hudson
- " Mrs Cora, " "
- " Fern M., " "
- " Wm J., " Sh
- " Mrs Florence, " "



"Say it with Flowers"

When you think
of Flowers
think of

Vogt's
FLOWERS

Coldwater's
Flower Phone
73-J

We are enabled to deliver Flowers anywhere in the United States, Canada, or most any civilized city in the world in the time it takes a telegram or cablegram to reach that city. Satisfaction is guaranteed through our membership in the Florists' Telegraph Delivery Association.

Vielhaber Otto, 355 Morse,	P	Wagar Leo, 64 S Fremont,	lab
Vincent Mrs Ella J, 133 W Pearl,	w	" Mrs Ione,	"
" Nettie E, 66 W Wash, clerk	"	" Kenneth,	u
" Leota, 90 N Polk	s	" Russell,	u
Vogel Howard, 41 Hooker, emp Treat	"	" Fred C, 146 E Wash (rear), tr	"
" Mrs Leola,	"	" Ross J,	lab
" Ethel,	u	" Mrs Florence,	w
" Beulah,	u	" Ethel, 43 Pelton,	s
" Charles,	u	Wahl Mrs Bertha, 16 Conover,	w
Vogt's Greenhouses, 69 Marshall,		" Russell, 208 W Chi, teacher	
phone 73-J, see page 167		Waite Mrs Ardella M, 72 Jackson, clerk	
Vogt David, 24 Grand, florist		Wakeman Mrs Bernice, beautician, w,	
" Mrs Jennie S,		residence 20 S Sprague	
" Bertha S,	teacher	" Sherwood A,	s
" Paul,	florist	Waldron Jesse L, 16 Sherman, carp	
" Ernest C, 73 Marshall, florist		" Mrs Jessie,	"
" Mrs Mildred C,	"	" Russell G,	salesman
" Barbara Jean,	u	" La Vern, 151 E Wash, clerk	
Vogtman Willis, 60 Elm,	s	Walker A B & Son, proprs Coldwater	
Volk Karl W, 173 E Chicago, c t		Steam Laundry, 13 S Monroe,	
" Mrs Florence,	"	A B and J H Walker	
" Anita C,	"	Walker Arthur B, 75 E Chi, laundry	
" Karl W Jr,	s	" Mrs Nora B,	"
Voorhees Oliver D, 74 Hooker, fireman		" John H, 33 Daugherty,	"
" Mrs Carrie B,	"	" Mrs Gretchen,	laundry
Voye Russell, 290 Hall, plumber		Clara,	u
" Mrs Arreta A,	"	" Mrs Delliiah, 238 Marshall, w	
" Treeva A,	s	" L Albert, 77 Hatch, carp	
" John Earle,	u	" Wilbur E,	farmer
" Mrs Charity, 22 Lincoln, w		" Mrs Edith A,	"
" Opal,	bk	" Alma E,	u
" Anson,	lab	" Ralph L, 165 W Pearl	
Vosburgh Frank E, 391 S Jeff, fire		" Mrs Bertha,	"
" Mrs Sarah C,	"	Wallace Dorothy M, 24 E Alden, s	
" Platt C, 174 N Clay, Ry		" Frank C,	s
" Mrs Elva,	"	Waller Adelbert D, 87 E Alden, R	
" Eldon J,	s	" Mrs Mae A,	"
" Nena,	office clerk	" Harold J,	lab
		" Sheridan J,	"
		" Mildred,	"
		" Ulla, 90 Bennett, P	
		" Mrs Mildred,	"
Wade Dr Robert L, physician & surgeon		Walsh Vern, 271 S Jefferson, lab	
Wade Hospital, 274 E Chicago, res 21 N Jefferson		" Mrs Stella,	"
" Mrs Laura M,	"	" Lewis,	s
" Wilma R,	teacher	Walter Mrs Jessie M, 172 Walnut,	
" Bessie,	teacher	stenog F, w	
Wade Memorial Hospital,		" Rachel C,	s
274 E Chicago, phone 500		" Helen L,	s
Wadsworth Campbell Box Co, 20 S		" Alice J,	s
Hanckett, A R Kibbe mgr		" Frank E, 68 E Wash, Ry	
Waffle Edward T, 314 Marshall		" Mrs Barbara P,	"
" Mrs Tina S,	"	" Frances Edward,	u
" Wm, 292 Grand, salesman			
" Mrs Myra,	"		
" Maxine H,	s		
" Gladys, 179 Marshall, teacher			

Get Rubber Stamps at Bailey's Printing Office



Wade Memorial Hospital

A PRIVATE HOSPITAL,
OPEN TO ALL PHYSICIANS

Departments: Medical, Surgical, and Maternity

All private rooms furnished with the latest improved
ADJUSTABLE HOSPITAL BEDS

Latest X-Ray Equipment

VISITING HOURS, 2 to 4 and 7.30 to 9 P. M.

TELEPHONE 500

R. L. WADE, M. D.,
Superintendent

Office Hours: 2 to 4 P. M. on Mondays, Tuesdays, Thursdays
and Saturdays. Other hours by appointment only

274 East Chicago St. COLDWATER, MICHIGAN

Walter Geo E.	34 Clutter,	lab	Watson R Howard, agricultural im-
" Mrs Mildred,	" "	"	plements, etc (Tupper & Wat-
" George L.	" "	s	son), residence 177 Grand
" Roseline,	" "	s	" Mrs Blanche,
" Mrs Keturah, 97 Abbott,	w	"	Robert, 487 W Chi. farmer
Walters Isaiah, 330 W Chicago,	r	"	Laura,
" Mrs Ella M.	" "	"	Robert H., 122 N Polk
Watworth Joseph B, 91 Crippen,	lab	"	" Mrs Bernice P,
Warkoczewski Stanley, 260 W Pearl,	"	"	Robert G,
" Mrs Rose,	[lab	"	Richard D,
" Harold,	" u	"	Peter E, 31 Harrison, Supt
C D Warner Medicine Co, 7-15 N Clay	"	"	" Mrs Lucinda, [Gas Co
Warner Hiram E. 115 E Pearl,	mfr	"	Bernice,
" Mrs Effie,	" "	"	Waunetta,
" Frances Ida,	" s	"	" Mrs Harriett, 31 Harrison, w
" Grace Eleanor,	" s	"	Donnie, 194 Jackson, emp
" Elida W,	" s	"	" Mrs Caroline E. [Gas Co
" Romeo, 167 Jackson,	r	"	Donald J,
" Mrs Oleanna,	" "	"	Gerald Leroy,
" P C, 58 W Wash,	clerk	"	Joseph R, 132 Marshall
" Mrs Orine,	" "	"	" Mrs Mabel,
" Paul, 181 Henry,	lab	"	" Alfred Milnes,
" Mrs Lucile,	" "	"	" Larkin Douglas,
" Herman R,	" u	"	" Joseph R Jr,
Warner Buick Co, propes Buick Gar-	"	"	" Eunice Mary,
age, agents Buick autos, 13-	"	"	" David Milnes,
27 S Hanchett, phones 64 and	"	"	" Barbara Hope,
399, B R Warner, H L Taylor	"	"	" John S, 91 Green, emp Gas Co
Warner Bert R, Buick Garage (War-	"	"	" Phyllis,
ner & Taylor), res 110 W Pearl	"	"	" Wanda,
" Mrs Belle,	" "	"	" Clyde,
" Helen,	" e s	"	" Eli, 185 Henry, emp Gas Co
" Marian,	" e s	"	Watta Stanley, 33 Abbott, Standard
" Mrs Isabel, 244 S Sprague, w	"	"	Oil tr
" Hugh,	" s	"	" Mrs Stella, " Hi
" Percy, 58 W Wash,	clerk	"	Weage Daniel E, general contractor,
" Mrs Orene,	bk	"	phone 311, res 35 S Sprague
" Walter 112 Henry, oil station	"	"	" Mrs Myrtle,
" Mrs Hazel,	" "	"	" Rex Bryant,
" Bertha,	" s	"	" Mrs Ellen, 52 S Jefferson, w
" Kenneth,	" s	"	" Maxwell E,
" Helen,	" s	"	" H Emery,
" Wilbur,	" s	"	" J D,
" Jay, 221 E Wash, oil station	"	"	" Nancy Ann,
" Mrs Mabel,	" "	"	" Spencer W, 51 S Hudson,
" Ruth,	" s	"	" Mrs Jessie, [meat cutter
" Jay Murl,	" s	"	" Vernon, 204 E Wash, clerk
" Thelma A,	" s	"	" Mrs Doris,
Warnock Ren, 57 N Hudson,	lab	"	" Donald,
" Mrs Clara,	" "	"	" Guy E, 112 Waterman, au
" Raymond,	" lab	"	" Mrs Maggie M,
" Betty Lee,	" s	"	" Elzanna M,
Warren Elizabeth M, 57 Church	"	"	" Chester G,
Waters Violet, 132 N Clay,	bk	"	" Cleo S,
" Margaret,	" bk	"	" Thurston P,

Weage Stanley E. , attorney at law, S M Building, res 151 E Pearl	Wentworth Chas D, 256 N Hudson, Bx
" Mrs Edna M, " "	" Mrs Alice R, " "
" Bryant M, " s	" Ruth, " stenog
" Thomas E, " s	" Clyde A, " clerk
Weatherwax Fred, 39 E Park Ave, lab	" Mildred A, " s
" Mildred, " "	West Vern, 62 Elm, Bx
" Marie, " c	" Mrs Esther, " "
" Margaret, " s	" Vern H, " s
" Florence, " s	" Elizabeth, " u
Weaver Loren, 146 1/2 E Wash, lab	" Mary, " u
" Mrs Elizabeth, 68 N Hanchett, w	Wesling Herman F, 238 Marshall, lab
" Arthur, " waiter	" Mrs Marie E, " "
" Dorothy, " clerk	West Fred A. , 224 W Pearl, r
" Frances, " s	" Mrs Mary L, " "
" Paul, " s	" Jack, 242 Grand, decorator
" Mrs Eliza, 16 Green	" Mrs Ruth M, " "
Welch Mrs Martha A, 127 Peckham, w	West Ernest J. , salesroom Whippet, Willys Knight and Nash cars, 191 W Chicago, phone 698, residence 100 Church
Weidin Ellison, 416 W Chi, farmer	" Mrs Genevieve, " "
Weller H Nelson, 85 Crippen, lab	" Ernestine, " s
Wellington James, 43 Rage, lab	" Ernest Richard, " u
Welnitz Albert, 161 Morse, Sh	" Donald Albert, " u
Wells Will F, 164 Grand, c t	Westendarp Wm A, 324 E Chicago, c t
" Mrs Edna, " "	" Mrs Leila H, " "
" Herbert, 149 Harrison, c u	" Dorothy E, " teacher
" Mrs Lenna, " "	" Marjorie A, " "
Wendorf Mrs Louise D, 270 S Jeff, w	



Phone 77

for the

Best Laundry

The Soft Water Laundry

West End Grocery , 318 W Chicago, J B Foote propr	Whitney Mrs Julia A. 214 Grand, w
Western Union Telegraph Co , 15 S Monroe, J B Seiler manager	Whitten Economy Shop, 29 W Chl, Mary E and Millie R Whitten
Westlake Harry C, 108 Morse, farmer	Whitten Mary E, 75 N Hanchett
" Mrs Laura, " "	" Millie R, " "
" Mabel, " "	" James B, " e t
Whaley Mrs Charlotte M, 23 Eliz, w	" Mrs Lena, " "
" Warren C, 87 Hatch, f	" Phillip R, 117 E Chicago, e t
" Mrs Margaret, " "	" Mrs Mildred, " "
" Betty J, " s	" Wallace, " u
" Joseph W, 142 Perkins, blacksmith	" Phillip George, " u
" Mrs Dora, S P S, cook	Wiekas Adelbert, 327 W Chicago, r
Wheeler Edwin, 100 E Chicago	" Mrs Ida A, "
" Mrs Lou, " "	Widener Paul, 93 E Park Ave, deliveryman
" Edwin Clifford, " s	Wieand William H, 175 E Pearl, r
" Mrs Cora, 113 Hooker, w	" Mrs Ella E, " "
" J M, 19 W Pierce, carp	Wilbur Wesley E , upholstering, furniture repairing and crating, 12 N Monroe, phone 387-M, residence 144 S Clay
" Mrs Mabel A, " "	" Mrs Vernald R, " "
" Wayne B, " e s	" Luella Ruth, " s
" Ora B, 25 W Wash, accountant	" Elmer W, 96 N Jefferson, R
" Mrs Lulu E, " "	" Mrs Jennie L, " "
" Mildred W, " milliner	" Arthur W, 17 Hull, finisher
Whipple Ralph K, 126 Harrison, p o	" Mrs Marciette, " teacher
" Mrs Maude B, " clerk	" Lysle S, 124 W Pearl, Stand-
White Star Refining Co , station 351 W Chicago, phone 161	" Mrs Vera B, " [ard Oil clerk
White Elmo W, 26 Mill, dairyman	" Hazel Marie, " s
" Mrs Bertha, " u	" Eleanor L, " s
" Beulah, " u	" Hobart C, " s
" Virginia, " u	" Wilma, 137 N Clay, s
" Homer, 99 Perkins	Wilcox Mrs Maude , propr Central Cafe, 69 W Chicago, res same
" Mrs Mary, " "	" Mrs Ida M, 18 W Pearl, hairdresser
" Wm L, 168 Waterman, r	
" Mrs Elizabeth A, 132 Wat, w	
" Mrs Malvina, 116 S Hudson, w	
Whitehead Carrie J, 44 Morse, clerk	

Central Cafe

69 West Chicago St.

Our 40-Cent Dinner Stands at the Head

Open All Night :: Phone No. 116

MRS. MAUDE WILCOX, Prop'r

Wileox Ruel A., 22 S Jefferson,	P	Williams Dr W W. , physician and surgeon, S M building, phone 410, res phone 410,
" Mrs Hattie A., "	Bx	residence 355 E Chicago
" William B., 9 Waterman,	r	" Mrs Mercedes L., "
" William O., 273 Hull,	F	" Mrs Martha, " w
" Mrs Marie, "	Bx	" Mrs Estelle, 103 N Hudson,
" Dorothy, "	s	milliner, w
" Gladys, "	s	" Mrs Effie G., 3 Grand, w
" Mrs Marcia J., 163 N Clay,	w	" Mrs Beth M., optometrist,
" Helen E., 63 Smith,	s	Mountz Optical Shop,
" Wm H., "	s	residence 70 N Sprague
" Kathryn, "	s	" Marion E., "
" Claud, W State St		" Clark W., E Garfield, farmer
" Mrs Florence, "		" Mrs Margaret S., "
Wilkinson Delbert J., 74 N Polk,		" Clark Byron, " s
" Mrs Alice A., " [painter		" Idella E., " s
Williams Clarence R. , propr. Avery		Williamson John H. , machine shop
Barbecue, phone 97-M,		and garage, 8-12 S Hudson,
residence 684 W Chicago		phone 741, res 65 S Hudson
" Mrs Cora, "		" Mrs Rena, "
" Sylvester C., 32 Perkins, lab		" Howard, " fac
" Mrs Elizabeth M., "		" Carl, " fac
" Martha, "	s	" Helen, " s
" Pearl, 297 Cutter, lab		" Genevieve, " s
" Mrs Rosetta, "		Willis Carl, 73 S Monroe, clerk
" Elizabeth, "		Wilmarth Glen E., 217 E Wash, carp
" George, " s		" Mrs Anna E., "
" Verol C., 22 S Polk, F		
" Mrs Lela, "		

The Miracle Store

— Of Coldwater —

Ladies' Wearing Apparel
At Unbelievable Prices

WINEBURG'S

71 West Pearl

FACING STREET ON WHICH OPERA HOUSE IS LOCATED

Wilma's Shoppe , 55 W Chicago, 2nd floor, Wilma G Fillmore propr	Wolf Roy, 29 W Pierce, farmer
Wilson Earl, 59 Pierson, r	" Mrs Hazel, "
" Mrs Grace, 295 S Jefferson	" Winifred E, " s
" A C, 30 Harrison, S P S	" Jane M, " s
" Mrs Ellen, "	" John Edward, 234 E Pearl, s
" Frederick R, " s	" David, " s
" Dorothy J, " u	" Howard, " s
" Jacob C, 60 Elm, f	" Mary Elizabeth, " s
" Mrs Essa, " s	Wolfe Mrs Ethel M, 359 S Jeff, office wk
" Evelyn, " s	Wolfeale Davis W, 231 Morse,
Wimer Milton W , cashier Branch County Savings Bank, residence 109 Grand	" Mrs Elva E, " [engineer
" Mrs Daisy B, "	" Wava, " s
Wineburg's Ready-To-Wear Store , 71 W Pearl, coats, dresses, millinery, Mrs Olive Montague manager, see page 173	" DeVonne, " s
Wing Sigmund L , propr Kope Kon Farms, Kinderhook, residence 85 E Pearl	" Loyal, "
" Mrs Benita A, "	" Hugh W, 99 E Alden, f
" Adeline, " e s	" Mrs Louise R, "
Winkler Mrs Hazel, 139 S Jefferson	" James Hugh, " u
Wirley Mrs Jennie, 311 W Pearl, w	Wolverine Portland Cement Co , office 5-7 S Monroe, factory southwest of city, C C Jones pres a gen'l mgr, A E Robinson vice pres, P B Sweeney sec & treas, W F Murray gen'l supt and purchasing agent, F C Mooney sales manager
" John H, "	Wolverine Archery Tackle , office and factory 22 S Clay, F A Kibbe
Wirt Charles H, 3 Park St	Wood Leo R , agt Holland Furnace, (see advt on page 177)
" Mrs Ida H, "	phone 530, res 45 S Sprague
" A Winifred, " s nurse	" Mrs Elsa L, "
" James M, " s	" Sherman L, " s
" William H, " s	" Mavis, " s
Wise-Oldsmobile Co , 46-48 E Chicago, phone 144-J, Oldsmobiles, tires, batteries, sales and service	" Wayne, " s
Wise Clare E , Oldsmobile sales, phone 497-R, res 53 N Monroe	" Mrs Susan L, 159 Henry, w
" Mrs Ada M, "	Robert E, 171 S Monroe, P
" Lester F, " s	Geo F, 220 E Wash, drayman
" Elizabeth J, " s	" Mrs Mabel, "
" Margaret Ann, " s	" Luman O, 229 E Pearl, lab
" Clare E Jr, " u	" Mrs Bernice, "
Wiser David C, 218 Hull, carpenter	" John P, 51 E Wash, meat
" Mrs Lenna E, "	" Mrs Lula B, " [cutter
" Rex H, " clerk	" Marie, " s
" Carol L, " s	" Chas E, 148 S Hudson, Ti
Wisner E S, 151 Walnut, poultry	" Mrs Lura, " fac
" Mrs Ida, " [specialist	" Chester, " s
Withington Homer E, 49 Perkins,	" Clifford, " s
" Mrs Sarah J, " [janitor	Wood L D , groceries and meats, 67 W Chicago, phone 171,
" Paul, 24 Conover, P	residence 83 N Polk
" Mrs Grace, "	" Mrs Vera M, " u
Wixon Heath, 68 Elm, lab	" Dorothy Jean, " u
" Mrs Irene, "	" Maxine Ann, " u
	" Theo L, 87 Pierson, r
	" Mrs Alta M, "
	" Dr David H, 5 W Chicago,
	residence 116 E Chicago

Wood Homer N. , prop Coldwater Auto Body Co., res 101 Waterman,	Woodward Mrs Jessie M., 166 W Pearl, w
" Mrs Tinnie, " [see p 178	" Leila G., " art teacher
" Herbert J., 58 E Pearl, S P S,	" Leslie H., 76 N Hudson,
" Mrs Ona B., " [engineer	" Mrs Rosamond, " [merchant
" Arthur, " "	" Chas Leslie, " s
" Roy H., " s	" Douglas Pollock, " u
" Eleanor E., " s	" Marshall P., 226 E Chicago,
" Edward, 139 Marshall, clerk	" Mrs Frances, " [merchant
" Elmer C., 30 Whitten, lab	" Horace J., " s
" John, 410 S Clay, au painter	" John Scott, " u
" Worthington, 526 W Chi,	Worden Bert A., 311 S Jeff, painter
" Mrs Louise, " [farmer	" Mrs Willie, " "
" Lloyd, " s	" Lech, " s
" Leon, " s	" Jessie, " s
" Leonard, " s	" June, " s
" Arlene, " s	" Edward, " u
Woods John D., 71 E Pearl, au	" Betty, " u
" Geo., 25 Harrison, emp Gay	Worst Wesley , filling station, tires
" Mrs Margaret J., " [Co	and accessories, cor Marshall
" Dorothy Alice, " s	and State, phone 280-J,
" Albert, 25 Harrison, lab	residence 281 Morse
Woodward & Sons , dry goods,	" Mrs Marguerite, " "
women's ready-to-wear gar-	" Dorothy Mae, " s
ments, millinery, carpets, cur-	" Raymond Wesley, " u
tains and rugs, 23 W Chi and	" Ralph K., " u
3 S Monroe	

Buy these Curtains at WOODWARD'S

WISE-OLDSMOBILE CO.

SALES AND SERVICE

WE ALSO SELL SEIBERLING PROTECTED TIRES
and GLOBE BATTERIES

 CALL 144 J 

FOR

Battery, Vulcanizing or any Garage Service

Service and Satisfaction at 46-48 East Chicago St.

Wray Arch , gen'l mgr Mich Associated Telephone Co, res 233 W Pearl	Yesh Frank S. , Chevrolet sales and service, 84-86 W Chi, phone 27, residence 134 S Monroe
" Mrs Jane I, "	" Mrs Elizabeth, "
" Jean W, " bk	" Francis S, " s
Wright Mrs Emma, 112 N Jefferson, w	" Robert Alvin, " u
" Joy, 30 Harrison, s	Yockey E C, 249 Division, F
" Mrs Lydia M, 73 Grand, w	" Mrs Leona, " s
" Wayne, 333 Marshall, c t	" Chas E Jr, " s
" Mrs Florence, "	Yound Berdena, S P S, nurse
" Wayne Jr, " s	Young Grace E, 199 W Pearl
" Donald Eugene, " u	" Charles A, 19 Cutter, Ce
" Virginia Lou, 54 E Chi, s	" Mrs Gertrude, "
Wroblewski Mike, 22 W Pearl, lab	" Wm F, 198 Henry, F
Wyman Henry, 87 Bennett, farmer	" Cyril D, " deliveryman
" Mrs Laura, "	" Max E, " s
" Roy, " tr	" Fred D, 67 Charles, F
" Maude, " s	" Mrs Edna, " homemaker and candy
" Andy, " s	" Evelyn, " s
	" Frederick, " s
	" Charles C, " s
	" Wm W, 198 Henry, emp
	" Mrs Minnie M, " [Carlisle
	" Marvin, " u
	" Orlo M, 64 Harrison
	" Mrs Grace Floy, " SPS, stenog
	" Lee, 87 Jackson, fireman
	" Mrs, "

Y

Yapp Clarence T, 17 Church, salesman	
" Mrs Ella A, "	
Yeager George, 241 Division, F	
Yenkey John, 230 Jay, farmer	
" Mrs Nellie, "	
" Herald, " farmer	
" Albert, " lab	
" Elizabeth, " s	
" Dally, " u	

For Economical Transportation



THE
OUTSTANDING CHEVROLET
OF CHEVROLET HISTORY

— a Six in the Range Price of the Four
84-86 West Chicago St., Coldwater, Mich.

PHONE 27

Yesh Chevrolet Sales and Service

HOLLAND FURNACES MAKE WARM FRIENDS

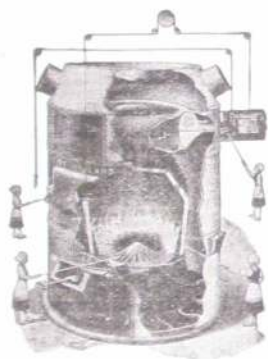

Don't overlook this vital fact: When you buy a Holland Warm Air Circulating System, you make The World's Largest Installers of Furnaces *directly* responsible to you. This responsibility covers your heating plant completely installed.

The Holland Guarantee Bond is backed by Financial Strength, Moral Character, — and Long Years of Engineering Experience

How much is it worth to YOU to know that your home is properly heated and ventilated? A good deal, surely, and yet instead of spending more money, you spend less—a lot less. It will pay you well to investigate.

HOLLAND FURNACE COMPANY.

More than 240 Standard Service Branches in the Central West alone.

L. R. WOOD,

Branch Manager, 45 South Sprague St.

Phone 530

COLDWATER, MICH.

☛ All makes of Furnaces Repaired and Put in Order. Call Phone 530. ☚

Young John K., 153 Harrison, baker	Zaboniek Adam, 166 E Wash, lab
" Mrs Lelah H., " clerk	" Mike, " lab
" Mrs Ida, " w	Zebolsky Wm, 141 Jackson, emp Treat
Youngs Ray, 758 W Chi, boat livery	" Mrs Mary E, " u
" Mrs Georgia, " "	" William S, " u
" Clyde, " "	" Nellie Louise, " u
" Kenneth P, 49 Charles,	" Albert R, " u
" Mrs Pearl, " [teamster	" Marjory L, " u
" Katherine R, " s	Zeller Stephen, 138 S Monroe, lab
" Carl J, " s	" Mrs Mary, 18 Tibbits, w
" Chas A, " s	" Lewis, " lab
" Arnold K, " s	" Lewis W, 158 S Monroe, r
" Rosa Pearl, " u	Zepner Ed, 33 N Hanchett, Ce
Yuhl Peter, 140 S Hudson, emp Treat	Zerba James J, 139 S Jeff, carpenter
" Mrs Ella, " "	" Mrs Kate, " "
" Merle, 72 Wright, tr	Zimmerman Pauline, 15 W Pearl, bk
" Mrs Beulah, " archery	" Daniel, 359 S Jeff, farmer
" Lewis, 60 Munson, molder	" Mrs Amanda, " "
" Mrs Gladys, " "	" Mrs Lenora, " w
" Maurice, " s	Zinn Carl A, 43 Pelton, clerk
" Joyce, " u	" Mrs E Marie, " "
" Ernest, " u	" Ramona W, " s
	" Phyllis M, " s
	" Corwin A, " u
	" Eugene W, " u

Z

Zaboniek Charles, 166 E Wash, Sh
" Mrs Mary, " "
" Charles Wm, " u

Get Rubber Stamps at Bailey's Printing Office

If the body of your Car has been damaged in any way,
call the

Coldwater Auto Body Co.

For repairs. We assure you prompt, efficient service and
reasonable charges

NO JOB TOO LARGE. NONE TOO SMALL

Day and Night Wrecking Service

COLLISION WORK A SPECIALTY

DAY PHONE **36-J** - NIGHT PHONE **665**

HOMER N. WOOD, Prop'r,
57-59 South Monroe St., Coldwater

Zirn Lewis K, 108 S Jeff,	mason	Zull Edgar C, trucking of all kinds,
" Mrs Lillian, "		phone 487-R, res 50 W Alden
" Lewis K Jr, 90 Jackson,	H	" Mrs Olive L,
" Mrs Lura,		" Ray H,
Zoeller Harry C, 57 Herbert,	lab	" Verba N,
" Mrs Mae J,		" Erwin E,
Zongker Dallas J, 293 S Jefferson, au		" Erna E,
" Mrs Lillian,		" Clifford Wayne,
" Carlyle,	s	" Shirley Gene,
" Phyllis,	u	" H Ray, 185 N Hudson,
Zuercher Christian, 88 E Chicago,	chauffeur	" Mrs Maude,
		Zundel John, 248 Division
		" Mrs Susie,

DIRECTORY BY STREETS

ABBOTT AVE

Begins at 314 Marshall

- 20 Harry Blue
 21 Arno P Baker
 22 Paul Cox
 29 Robt J Vice
 32 R J Stowe
 33 Stanley Watta
 37 James Frost
 42 Edward Ely
 N Hudson St
 52-70 M T Shaw Inc
 97 Jesse Steffey
 Morse St

ALDEN ST—EAST

Begins at 194 Marshall

- 15 Samuel K Stover
 18 B W Mains
 23 C W England
 24 C B Ward
 29 Jas R Steffey
 35 E D Howe
 36 Mrs Sarah B Keep
 N Hudson St
 74 Mrs James Mintling
 75 Claude Hinkley
 76 Joseph Kornstein
 80 Leon Richardson
 83 Bert Davis
 84 Arthur Pixley
 87 A D Waller
 90 Mrs H McCormick
 93 Edwin Swain
 96 Fred Allen
 99 Hugh Wolfenbe
 100 Mrs N Hackenberger
 Morse St

ALDEN ST—WEST

Begins at 203 Marshall

- 12 Mrs Elma McCartney
 13 W F Holtz
 Gertrude Holiday
 14 A Lefroy McCartney
 21 Eugene Sterling
 22 Philip J Shone

- 20 Maggie Smith
 27
 38 Mrs Emma Fenner
 33 Bert Ball
 36 Mrs Ruth Myers
 40 Mrs Emma Gordon
 43 Everett Post
 44 W H Kelsey
 50 Carl Holden
 55 Ora Belliard
 56 Edgar C Zull
 64 John W Hamilton
 Lloyd R Hawkins
 67 Dan Rumsey
 70 Benj E Straw
 Grand St

BENNETT ST

Begins at 173 E Park Ave

- ... City Power House
 59-58 Milk Condensary
 87 Henry Wyman
 96 H J Tompkins
 106 Mrs Geo Harmon

BRANCH AVE

Begins at 350 Marshall

- 16 Frank A Denbroek
 Morse St

BUNGALOW DRIVE

(Fairfield Add)

- 51 Arthur J Clearwater

CHARLES ST

Begins at 84 N Polk

- 20 Geo Carpenter
 21 Stephen Frydryhoski
 27 Mrs Lulu Poiran
 30 Chas W Noblit
 49 Kenneth P Youngs
 Green St
 50 Choice A Banker
 56 Frank Merritt
 61 Henry Niehois
 62 Arthur J Hunt

- 65 Fred Young
 68 Mrs Eliza DeWater
 71 J J Hickey
 78 John C Kirkendall
 81 Floyd E Lynd
 82 Jacob H Ryder
 84 Ryder's Cash Grocery
 86 L R Clark
 87 Evert Braxton
 92 Mrs E Gibbons
 124 Loren Shultz
 Munson St

CHICAGO AVE

Is the east end of Perkins St

- 2 Geo J Moog
 6 Guy W Peavey
 Mrs Lydia Thornton

CHICAGO ST—EAST

- 11 Mrs Grace Kitchel
 12 Public Library
 20-26 VanLoopik Motor
 Sales Co
 23 Episcopal Church
 27 Parish House
 28 Rose Tire Co
 Chas Carroll res.
 30 A P Gillette
 33 Standard Oil Station
 34 S M Oil Station
 Hudson St
 42 C R Osborn
 44 Snyder Home Bakery
 45 Masonic Temple
 46-48 Wise-Oldsmobile
 53 Mrs Milo D Campbell
 54 Mrs E G Humblin
 60 Mrs Ella B Smith
 65 Mrs F J Dart
 72 J Birdsall Brown
 75 A B Walker
 Jefferson St
 88 Mrs C P Lape
 Mrs Nettie Pearce
 91 Mrs H R Saunders
 98 O E Luedders
 99 A S Upson

195 E R Clarke
196 Ed Wheeler
Mrs C N Legg
113
116 Dr D H Wood
117 Phillip R Whitten
124 Mrs B R Ferguson
130 Ralph Strong
Morse St
131 L J Byers
134 Dr R G Alexander
141 H C Loveridge
145 N E Roby
153 Andrew VanLopik
156
Lincoln St
159 Robert A Kerr
161 H Smith Ulzbe
W H Leath
170 Dr A G Holbrook
173 Geo H Parker
Karl Volk
John Scott
179 W Glenn Cowell
182 Fred W Godden
186 LeRoy Palmer
Elin St
187 Dr E F Gamble
Daugherty St
200 Marion E Blair
208 Mrs Ella Scott
215 Mrs M G Clarke
216 L L Bosserman
218 E E Palmer
224 Mrs W A Lott
225 W B VanAken
226 Marshall Woodward
229 W M Drury
234 M D Calkins
235 Lynn Roby
244 G Otis Pierce
Sprague St
259 C O'Neill Carroll
274 Wade Hospital
275 H W Clarke
281 R E Clarke
292 Mrs M H Brown
299 LeRoy J Branch
300
310 H L Taylor
315 A Renn
324 Mrs Thos H Ball
Wm A Westendarp
Wright St
332 W A Leworthy
338 Chas H Taylor
354 C S Church
355 Dr W W Williams
Rose St
366 James Swain
J W Tappen
370 George Ball
371 John G Coll
379 Mrs Minnie Sloman
381 Ira A VanOrsdal
390 Dr J A Thomas
395 Crist Oil Station
400 Howard K Swan
406 Mrs J A Dustman

400 H M Sprague
407 John G Keller
Van's Avenue
410 Jay D Bays
430 Harvey G Kimball
431 Frank Farwell
440 Chas Cosier
441 J N Harvey
445 Jerry Cole Oil Station
Michigan Ave
500 V U Hungerford
... Fred Bidelman
... O G Sherburne

CHICAGO ST—WEST

1-3 A & P Tea Store
H & H Dry Cleaners
C L Keep
2-8 So Mich Office Bldg
2 F L McConkey
Mrs Nellie Osborn
Palmer & Weage
Dr Geo D Vail
Dr W J Bien
3 I O O F Hall
4 Chas U Champion
Dr Geo J Heilemann
Dr S Schultz
V U Hungerford
Dr W W Williams
5 Star Market
Dr D H Wood
I O O F Club Room
6 Lyon Drug Store
7 Wm Mitchell
Frank B Moore
Abstract Office
8 Rhoton 5c to 81 Store
9 American Store
R E Kyte
10 Kroger Store
11 D C Allen & Co
12 Walton Kemp
13 W H McCort
14 Harry Lopez
Harry Lopez res
15 The Tribolet Co
Dr S R Dull
16 Bee Hive Shoe Store
I E Gresley
17 Holden Store
Dr L C Hatton
Woodman Hall
18 Martin Book Store
19 Bluebird Candy Shop
20-22 T A Hilton
20 Smith's Beauty Shop
21 Kingsley Pharmacy
Dr E F Gamble
23 Woodward & Sons
24 Sloman & Co
E P Drobnik
25 S M National Bank
Jas A Thomas
L E Rose R E Clarke
John L Mitchell
26-28 E R Clarke Build'g
Dr F E Eckert

Cowell & Frankhauser
Irving Stansell
Dr A G Holbrook
Dr N E Phelps
Monroe St
27 Lyon Drug Store
F H Flandermeyer
Dr G S Hadley
29 Whitten Economy Shop
30 Coldwater Nat'l Bank
Geo Aebersold
F E Knapp
H C Loveridge
31 Runyan Tobacco Co
32 Savings Bank
L J Byers
Harold Palmer
Old Bank Hall
33 Sugar Bowl
Maccabee Hall
34-36 J B Branch & Co
35 E G Dillon
37 City Restaurant
S K Cleveland
38 Lee Bros
39 Tribolet Dept Store
Peter B Ernsberger
40-42 N E Roby
40 L A Mountz
42 Dr E C Gifford
41 C W England
Wm Lefler
44 O D Chapman
Dr C V Bryner
46 Luedders Shoe Store
Dr B W Calver
Benevolent Soc Hall
47 J A Long
48 Landman's
Mrs H J Basset res
49 T H Jacob & Co
A H Jacob res
50 Frank I Post
Joe Kornstein
51 Stag Cafe
52 Olds & Johnson
Fortnightly Club
53 Nicholas Lopez
Nicholas Lopez res
54-56 Carroll Store
55 Main Cafe
Wilma's Shoppe
57 A W Henning
Dr W A Griffith
C A Sherwood
58-60 J C Penney Store
Hanchett St
61 Kerr Hardware Store
58-66 Arlington Hotel
Jacob Bauer
66 Recreation Club
67 L D Wood
68 Donovan Acces Store
Clyde Stephenson res
69 Central Cafe
Joe R Watson
Geo Adams Storage
D of H Hall
70-72 J B Perry Co

70 Thos Murphey res
 71 Snyder's Bakery
 71-73 Eagle Hall
 73 H A Johnson
 74 Ely Shoe Store
 74½ Milton Hogue
 75 Bon Ami Club
 76 Sweet & Morgan
 78-82 Gas Co
 Dr R G Alexander
 Natl Gas & Elec Corp
 84-88 Chevrolet Agency
 89 M N G Armory
 92 Standard Oil Station
 Clay St
 93 Coldw Monument Co
 94 S M Oil Station
 95 C A Conover
 98-102 Ball Planing Mill
 95 Miller & Smith
 Homer Bunnell
 99 Geo W Adams
 Wm Jones res
 101 E J West
 Ralph Arbogast
 104 J B Southworth
 105 L C Mannerow
 106-108 Harding & Son
 107-109 Tupper & Watson
 110 M C Buck
 111-113 Floyd R Crow
 112-126 S Pollock & Son
 117 Glen Myers
 Clyde Thomas
 121 Mrs Chas Cornell
 127 E J Foster
 Jackson St
 137 Coldw Mutual Oil Co
 138 Don Filly
 140
 141 Merle C Burch
 146 Cash Reeves
 Old Homestead
 Pierson St
 147 Mrs F A Spade
 153 Byron S Johnson
 160 Gould Funeral Home
 Chas H Gould res
 161 Mrs A E Buck
 165 Old Ladies' Home
 Walnut St
 172 — Betzelhaler
 176 Mortimer Olds
 177 Lesley A Mountz
 Morris Mountz
 185 Mrs Andrew Kerr
 188 A J Fiske
 189 C C Johnson
 190 O J Deabier
 194 Joshua Buch
 197 Mrs Alice F Pague
 203
 207 L J Ashbaugh
 208
 213 Mrs John L Curtis
 214 Carl Cummins
 Fremont St
 225 L S Daniells
 226

235 A R Grove
 Ben Grove
 236 Mrs Lillian O'Mara
 A M Kimble
 237 Carroll L Bogue
 243 Frank A Rowe
 244 Alphonso Tyler
 Hugh Tyler
 247 Archie W Cole
 248 Pitt A Burch
 Hal Johnson
 253 Herbert F Lee
 J S Chandler
 256 Chas E Randolph
 261 Raiph D Phinney
 266 Theron Grove
 267 Fred A Shurtz
 270 Chas J Carlisle
 272 A W Henning
 275 Geo A Burton
 C J Setts
 280 Clarence D Goss
 281 Roy E Graves
 Polk St
 292 W C Hurley
 293 S M Bowiby
 Antique Shop
 298 John Marofsky
 301 James R Elliott
 306 Walter C Cabeen
 307 Franklin School
 314 Glenn A Fox
 318 West End Grocery
 J B Foote
 323 W H Moody
 324 John Hawley
 327 Adelbert Wickes
 330 Isaiah Waiters
 334
 Jay St
 340-342 Carlisle Mfg Co
 350 Mrs Cora M Strong
 351 Wh Star Refining Co
 353-355 Mundy Garage
 Mill St
 354 Bert Pixley
 357 Mrs Mary Hudson
 358 J Hunt
 375 Mrs J E Morgan
 378 Mrs Wealthy J Burns
 Munson St
 383
 389 Fred Kollmoegen
 394 Judson W Bignell
 395 Mrs F B Johnson
 407 James L Kimber
 416 Jesse G Hurley
 419 Larnn Hetrick
 429 Henry C Fitts
 437 Harry H Mead
 443 Mrs Tracy B Morgan
 445 Mrs Lucy A Alford
 W J Mahaffey
 480 John Stahlnecker
 487 Robert Watson
 516 Mrs Emma T Halbert
 526 W Wood
 576
 582 E E Batters

590 Antique Shop
 591
 595 Leo Graves
 649 Doll Oil Station
 657 Doll House
 665 Benedict Doll
 694 Geo Avery
 Avery Barbecue
 Clarence R Williams
 708 Fred Hurley
 The Willows
 758 Ray Youngs
 Harry Dexter
 758 Austin Holland
 Clarence Bursleson
 C A Sherwood
 758 Leo J Doll
 Hugo Gest
 Oak Grove Cemetery
 809 Geo W Parker

CHURCH ST

Begins at 34 Marshall

17 C T Yapp
 18 Rev C W Mackenzie
 20 Rev Thos Baxter
 21 D B Speaker
 27 Fred B Speaker
 28 Grant S Cox
 31 Harry Tittle
 33 Mrs Lettie Ransford
 N Hudson St
 55 Rev Daniel S Hodgkin
 56 Charly T Harris
 57 Elizabeth M Warren
 58 Frank Stehlik
 63 Mrs J Emory Fisher
 64 Edgar A Foster
 70 Elmer C Hoffman
 75 Frank Gunther
 77 H Wilford Good
 N Jefferson St
 87 S Joe Norton
 95 Adolph Eisen
 99 Mrs F J Evens
 100 E J West
 102 C P Harris
 103 M L Evens
 107 F E McBride
 Morse St
 132 Richard Pence
 136 Frank J Barrell
 139 James D Mosher
 142 Mrs S Collins
 143 Mrs Peter Lopez
 Joseph Cosenelly
 147 J F Thompson
 148 Leo Goss
 159 Jacob H VanNuys
 152 Peter Gillespie
 156 Harold Tribolet
 157 Ben B Brewster
 Park Place
 172 C H Peterson
 173 Dale Rogers
 176 Harry W Barber
 180 G Edward Ogden
 J L Tompkins

193 Edward Kibbe
Daugherty St
209 Harry B Adair
210 Wm Connell
223 Mrs Phoebe J Cooper
227 A J Streeter
Sprague St

CIRCLE DRIVE—NORTH
(Fairfield Add)

CLARKE AVE

Begins at 304 Marshall

14 A L Hooker
18 Geo H Parudine
19 Bert Prestidge
29 Robert Moore
N Hudson St
86 Alice Morse
Morse St

CLARK ST

Begins at 189 S Jefferson

4-50 Hollenberg Factory
66-76 Titus Foundry
110 Indian Oil Plant
Bennett St

CLAY ST—NORTH

Begins at 92 W Chicago

7-15 Warner Med Co
21 E L Vandenburg
24 Turner Barber Shop
25 Mrs Elijah Ball
26 G A Pitcher
35 Dennis Tracy
Harrison St
44 J E Howes
50 Mrs M Pollock Brown
51 John T Jackson
55 Parkhurst-holm
56 Mrs Rosa Fox
58 Mrs Chas C Fox
66 Weir Hall
Taylor St
79 Wm Houghtaling
80 Longfellow School
85 Wm J Arick
85½ Mrs Mina Cochrane
89 K J Brinson
97 Robt Kantz
Prince V Bowden
98 Frank L Earley
99 August Bruyneel
100 Ross W Harding
101 Geo Luedders
103 C D Munday
104 Herman Kester
Williams St
114 John Hammer
115 Dick Turner
118 Wm J Sweet
123 Mattie Ripley
124 Muriel Cleveland
Esther Burger
Burger & Cleveland
Grocery
127 Rev O S Martin

130 Dr J W Martin
131 P H Sweeney
132 F Bruce Hart
136 Elba G Abbott
137 C G Hackett
O A Bishop
Waterman Ave
149 Frank P Mulderig
152 Carl M Mannerow
155 Geo W Payne
158 C C Bowser
163 Mrs B S Wileox
166 Louis R Thompson
167 W Frank Murray
Pelton Ave
168 Ervin Otis
174 P C Vosburg
180 Harry Haven
181 Rolland E Benedict
184 Homer B Holt
185 Minnie A Nivison
192 Mrs C E Hoyt
193
200
201 Henry Snyder
204 L C Scheidler
Mrs Mertle Bates
205 J E Dermott
208 Walter Bronson
209 Arthur J VanNuys
221 Mrs L Belle Snyder
Giles E Carmer
Grand St

CLAY ST—SOUTH

Begins at 93 W Chicago

12 Roy R Taylor
14 Mrs Elizabeth Mitchell
19 C T Fitzgerald
22 Frederic A Kibbe
25 Carl Unroe
28 Dennis R Vanes Jr
W Pearl St
53 Isaac W Strong
59 John Harvey
64 Amos C Dirrim
65 Chas H Gage
68 E J Newman
71 Chas J Harris
78 Geo J Meyers
83 Edson McNitt
86 Howard W Roeser
92 Grace W Barron
W Washington St
93 A J Vermillion
96 Mrs L T Goodnow
98 Wm Todes
101 Geo A Kenton
102 John Hobday
105 Forrest Smith
108 Jesse H Russell
111 Claud O Miller
114 Jesse W Malarney
123 W A Flint
Peckham St
124 Mrs Bernard Lilly
Robt Reed
133 James O Imber
134 Geo W Adams

136 Dr F E Eekert
137
143 Edward P Moffitt
144 Wesley E Wilbur
150 G E Kleindinst
151 J W Canrike Jr
154 C E Baggerly
159 Mrs Ella Sorter
162 Leo A Miner
167 LaVern Keeslar
170 John C Brook
171 W F Nash
174 Coldw Dairy Co
177
180 Wm Garlets
181 Matilda Deuser
184 John L Todd
Race St
194 Jacob W Hurley
W Park Ave
200 Standard Oil Co
N Y C Ry
234 Coldw Provision Co
Railroad St
290 Homer Furnace Co
Division St
306 Caskey-Dupree Co
331 C A Olmstead Oil Sta
339 Building Store
348 W E Gifford
359 W H Friedrich
410 Dane Hill
420 H R Taylor
430 Bessie Holway
436 E L Otis
450 Grange Hall
Garfield Ave
Ben's Place Oil Sta

CONOVER ST
Begins at 219 Division
8 John McDonald
16 Mrs Bertha Wahl
24 Paul Withington
30 Mrs Anna Pomranka
38 Roy Mundy
42 Caroline Feuchter
52 James Bolton
Preston St

COOMBS AVE
Begins at 338 Marshall
17 J E Avery
N Hudson St
83 Carl B Busch
87 Frank J DeMongest
97 Mrs S Schumaker
Morse St

CORNWELL COURT
At 108 Marshall
9 W A McMillan
12 Dr N E Phelps

CRIPPEN ST
Begins at 66 Clark St
52 James E Mitchell
81 Howard A Johnson

85 Nelson Weller
91 Joseph B Walworth
Lawton Ave

CUTTER AVE

Begins at 124 Morse

7 F M Perry
8 Wm Petch
16 J M Bagley
19 Chas A Young
20 Floyd A Bailey
23 Geo B Bauder
26 Geo F Cole
29
34 Geo E Walter
39 R E Smith
42 Clarence Merrill
45 Roy Boston
52 Roy Sharpe
56 Mrs Frank Sawdey
57 Otis D Esterline
63 Dale Manzer
64 Clyde Sattison
71 B H Lucas
74 Mrs Emma Lucas
79 Fred Hayes
82 Mrs Mary A Conger
85 Guy Helmer
88 C C Pask
93 J Canfield
Daugherty St
99 H A Rice
105 Mrs Ina Horton
112 Geo Lucas
N Sprague St
125 E F Crawford
126 E Sanford
134 Clayton Sattison
141 Grant S Crawford
142 Clarence Morris
143 Clarence Clark
148
155 J R Gregg
156 Grant L Smith
157 F L VanAkin
178 Emmet Carey
188 Oneal Kanouse
195 Mrs C D Cluff
Wright St
212 Mrs Maude Gage
219 Wm Ball
227
228
230 Herbert Burnham
231 Nathan Byers
251 Louie Brayton
257 Nat Barringer
261
265 Geo F Holden
297 Pearl Williams
Michigan Ave

DAUGHERTY ST

Begins at 187 E Chicago

33 John H Walker
39 T H B Huthrauff
40 Allen Clark
41 James S Green

43 Mrs Wm E Pray
47 Jennie Nixon
Clarence W Bellamy
51 Forest Miller
Church St
62 Lewis E Brantmyer
75 Rev S W L Scott
79 Hannah A Jones
86 Eugene Frost
92 Jerome Frost
96 Roland Gilbert
Hull St
148 Wm Doty
Cutter Ave

DIVISION ST

Court House

Rest Room

20 Farmers' Mut'l Ins Co
Jas Swain
31 County Jail
Sheriff Binkley
32 Baptist Church
Pearl St
47 Elks' Temple
48 Mrs W J Smalley
58 Mark S Andrews
62 Rollin A Kerr
65 Lester E Rose
72 Dr B W Cuiver
73 M T Shaw
77 Rev E A Kelford
78 Kidd Corless
Washington St
89 Geo A Aebersold
90 Allen J Pratt
99 Homer H Brown
106 W C Cortright
107 Irving Cary
111 Mrs Ina Rose
113 Nelson Darling
119 L H Dibbert
122 Dr Geo J Heilemann
124 Arthur G Lyon
125 Arthur Ball
128 J C Mannerow
129 M A Ostrom
132 Harold Carls
136 Geo L Reynolds
Perkins St
139 John L Morgan
143 S E Bater
144 Mrs B R Amsden
Mrs Mildred M Bates
149 Mrs Arline Chandler
152 Mrs Ida Ehtinaw
Floyd Hanna
159 J W Cantrike
160 James Sullivan
168-176 Pratt Mfg Co
Park Ave
N Y C Ry
161 Pollock Warehouse
Railroad St
216 Co-Op Storage
Conover St
219 Louis Butcher
221 Mrs C Stafieldt

222 J L Belote
223 C D Thompson
225 Ed Quimby
Mrs Clara C Lincoln
226 Mrs L Pfferman
Guy L Bayes
234 Walter Burrows
236 August Greenwald
241 Wm J Sissem
248 John Zundel
249 E C Yoockey
252 Wm J Linton
Sherman St
253 Dor Cary
254 S Richardson
255 J H Cook
256 Stowe Sisters
290 Coldwater Brass Co
295 C A Olmstead
S Clay St

NORTH DRIVE

West Side of Park

7 Coldwater Coffee Co
9 Davis Coal & Feed Co
11 Raphael Dunny
Dirrim Auto Laundry

SOUTH DRIVE

West Side of Park

6 A Bonifiglio
10 Coldwater Motor Sales
18 Homer H Brown

ELIZABETH ST

Begins at 272 Marshall

11 H E Barneak
17 Mrs Geo A Raymond
18
22 J M Hickey
23 Mrs Charlotte Whaley
Mrs Eva Belote
28 Mrs Geo F Collard
29
33 Frank Norton
37 Lynn H Reynolds
N Hudson St

ELM ST

Begins at 200 E Chicago

15 Mrs Gertrude Chapin
16 Jacob Nodell
23 Gay Paul
33 W G Daugherty
E Pearl St
56 Mrs Sarah L Clark
60 Jacob G Wilson
62 Vern Wert
63 Forest Ewing
68 John Schumacher
Heath Wixson
69 Walter R Titus
E Washington St
95 A B Crum
96 Vern Hedrick
104 Moses H Colvin
107 Mrs Josie Bernard
111 A M Clinefelter

- 112 Frank W Morey
121 E C Hilborn
122 Fred Kohler
Perkins St
131 Nelson Libert
132 Geo Smith
139 Leaman Clark
151 John H Clutter
E Park Ave

EXIT DRIVE

(Fairfield Add)

- 62 Andrew Lukazeck

FREMONT ST—NORTH

Begins at 214 W Chicago

- 17 Harry C Burr
18 Chas A Conover
24 John Carter
25 Mrs Chas Pierce
27 Harry VanDusen
29 Edward Knapp
Harrison St
34 Lynn R Jones
35 Mrs Chas H Milnes
36 M F Sheneman
43 Mrs E A Brown
44 W A Fletcher
51 Austin N Gould
Gould Grocery
52 LaVern Odren
Henry St
61 Frank B Atwater
64 Mrs Ella Higby
69 Wm H Miller
74 Chas F Hamilton
75 Henry B Harmon
81 Roy Vandenburg
84 Mrs Hazel Gallop
86 Linus B Faurot
95 Fred W Smith
98 Mrs Emma J Noyes
100 Mrs Flora Hopkins
101 J B Seiler
105 Clarence R Lee
108 Marshall Sunday
113 Orlo Jackson
Waterman Ave
127 Rudell Bates
151 Mary O Hyde
166 Chas R Clement
167 Howard Fry
Hatch Ave
178 A T Eggleston
183 F C Allen
190
199
215 Clarence Philbrick
Parkhurst Ave
- FREMONT ST—SOUTH**
Begins at 225 W Chicago
- 16 (Kate Davis Estate)
26 Mrs Lillie C Hatch
W Pearl St
64 Leo Wagar

GARFIELD AVE—EAST

Begins at 449 S Clay

- Clark W Williams
S Jefferson St
H A Chase
Rial W Swift
C A Stevens
August Eldred
Chas C Sheriff
Milo Jones
W A Pascoe
Sprague St

GARFIELD AVE—WEST

Begins at 450 S Clay

- Ben's Oil Station
S W Kempster
Andrew Rzepka
Frank Enos
Andrew Domack
Wm Taylor
John Teachout
Herbert G Taylor
Wm E Treat
Sylvester J Foy
F J Gibson
Jay St

GRAND ST

Begins at 31 Marshall

- 3 Chas C King
Mrs Ethel Williams
11 Mrs Annie Dorrance
Robert Mahaffey
15 Mrs Carrie Miller
19 Mrs J D Payne
A R Kibbe
23 J A Almas
24 David Vogt
25 Geo R Pierce
44 Mrs Gertrude Barber
48 E H and F W Fish
N Monroe St
Taylor St
64 Mrs Jennie Joseph
73 Ray A Broughton
Nellie L Driggs
Mrs Lydia M Wright
74 Mrs D W Marsh
78 Mrs W H Adams
81 Roy R Downes
82 Kittie Eligh
87 F A Bidwell
92 B S Spofford
93 Mrs Mary J Keller
I E Gresley
99 Owen L Decker
100 W H McCort
106 H A Sebald
109 M W Wimer
Waterman Park
118 Norman G Kohl
N Hanchett St
W Pierce St
134 Geo J Ebenback
A LaVerne Stansell
142 John G Stepper Est

- 147 Mrs H E Blackmar
Waterman Ave
150 Wm A Milnes
157 Warsabo Estate
158 Herman P Re
164 W F Wells
166 Albert Bauek
171 Alfred G Moreney
W J Dunn
174 Leon Clark
W Alden St
177 R Howard Watson
186 Mrs Flora A Lenon
187 Oscar F Bernholtz
195 E G Garlough
196 D E Bradley
199 Fred A Thompson
202 Wm Waffle
203 Roscoe L Graves
207 Maurice Payne
208 Frank E Lucas
209 Norman C Kimble
W Montgomery St
214 John Hardenbrook
228 D B Scripser
231 John Crist
242 Glen Kyser
Liberty St
258 A E Teller
267 Alvah D Eldred
Parshurst Ave
274 C W Jones
300 Aaron M Davis
310 Earl Tinkham
324 J L Hiesrodt
330 Edgar F Schoek
335 Joseph G Kelly
336
351 Frank A Purdy
386 F G Tschner
389 F C Morey
409 Clyde Corless
415 Wm J Burns Jr
420
427 Gerald Donnel
480 Albert D Otis
499 Robert Fisher
W State St
525 Mrs W E Boughton

GREEN ST

Begins at 170 Henry

- 8 Eugene Juckett
16 Mrs Eliza Weaver
17 Chester Bignell
20 Mrs Eugene Patch
27 Mrs Levi Knepp
28 J B Jenkins
Charles St
51
52 Albert M Gehring
55 A W Fox
Whitten Ave
65 Arthur Bidwell
78 Mrs Maude M Hill
79 Joseph Green
91 J S Watson
99 Milo Mead
A Fredrickson

HANCHETT ST—NORTH

Begins at 60 W Chicago

- 12 Carroll's Bakery
 16 Hart & Spring
 C W Bellamy
 F L VanAkin
 17-19 S M Grocer Co
 22-24 Corless Feed Sheds
 23-25 Schmedlen & Son
 25 Harry Haven
 28 Dr T L Bott
 30 L J Lashuay
 29-31 Leonard R Pierce
 33 Legge Board'g House
 34 Mrs Emma E Noyes
 Harrison St
 44 C H Amaden
 45 Jay Hiesrodt
 50 Claude A Jones
 55 Robert Laura
 58 Mrs Anna D A Parker
 65 Mrs Elizabeth Main
 66 Stanley Shank
 67 J W Jordan
 68 Mrs Eliz'th Weaver
 71 Mrs Ida B Hutchins
 75 J B Whitten
 Misses Whitten
 76 E Loren Steffey
 Taylor St
 84 Dr R J Mann
 85 F C Mooney
 94 Robert Allan
 95 Fannie B Rose
 LoRena Ball
 98 W A Thompson
 101 W C Behnke Jr
 102 Mrs M D Gust
 C C Fillmore
 106 Dr T L Bott
 107 L H Olmstead
 111 L D Olmstead
 Olmstead & Son
 121 Geo E Olmsted
 131 W H Milnes
 137 Mrs Geo W Klock
 Grand St

HANCHETT ST—SOUTH

Begins at 61 W Chicago

- 5 Clyde W Stephenson
 7 Union Bus Station
 Frarey's Lunch Room
 11 Reporter Office
 12 Kerr warehouse
 13-27 Buick Garage
 14-16 Tibbits Theatre
 19 So Mich Oil Co
 20 Box Factory
 24 Mrs Anna Drury
 Mrs Clara L Howe
 27 Clyde Corson
 28 Foster's Feed Sheds
 31 Frank Dickens
 W Pearl St

HARRISON ST

Begins at 45 N Hanchett

- 11 Mrs S O Bowser
 17 Frank Baker
 Carl Minton
 20 Edith Clark
 25 Geo Woods
 26 Fred Butterworth
 30 Rev A C Shaw
 31 Peter E Watson
 N Clay St
 59 Mrs N Baldwin
 64 Nicholas Kavalaris
 Orlo Young
 71 Mrs Josephine Carrath-
 thers
 76 Albert Hilbert
 78 St Charles Rectory
 Fr E P Stanton
 79 St Charles School
 82 St Charles Church
 90 St Charles Convent
 94 Philip Heenan
 98 B C Arlington
 Pierson St
 107 S M Touchout
 115 Mende Reed
 119
 122 Chas W Dane
 125 Evalyn Squires
 126 R K Whipple
 127 Basil Earley
 131 Mrs Ellen Sheets
 132 Otto J Kine
 137 L G Houtz
 138 F R Crow
 145 F T Eddy
 146 A K Puduk
 149 Herbert Willis
 153 John Young
 154 Mrs Jennie Stockdale
 158 Frank Claar
 N Fremont St

HATCH AVE

Begins at 173 N Fremont

- 20 Carl Merritt
 35 Mrs Vera Kolenski
 45 Elizarr Carver
 57
 77 W E Walker
 87 W C Whaley
 Green St

HENRY ST

Begins at 77 Pierson

- 14 Wilbur Cole
 Wm Sullivan
 15 Mary Sullivan
 21 Geo Lowther
 22 Clyde D Bush
 28 Mrs M Sherman
 29
 Orchard St
 36 A J Steffey
 37 Mrs Jesse Hickey
 43 Mrs Hattie Harris
 44 J B Southworth

- 45 Mrs Jerome Macky
 48 Mrs J H Raymond
 Wm A Eggleston
 49 E R Beers
 53 W H VanBlareum
 64
 N Fremont St
 93 Irvin R Taylor
 94 W L Murfin
 99 Paul Russell
 100 Walter Steffey
 105 W H Dubendorf
 106 Geo Dillon
 112 Walter Warner
 118 Leo Dorris
 124 Vern O'Neil
 126 O'Neil's Store
 N Polk St
 136 Richard Johnson
 140
 148 Leon W Baggerly
 151 C G Cole
 154 Earl Bentley
 155 Mrs H L Bornstein
 159 Mrs Susan L Wood
 160 Perry Irwin
 163 Mrs Mary J Carr
 169 Wm J Hudson
 170 Walter M Oertlin
 Green St
 180 Emery Higby
 181 Paul Warner
 185 Arthur Johns
 191 Wm E Ploess
 192
 198 Wm F Young
 Wm W Young
 204 Albert C Searges
 205 Mrs Frances Kimball
 212 F L Graham
 217 Mrs Nora Harpham
 218 Wm E Mundy
 223 Earline Boyley
 228 James Rathbun
 Munson St

HERBERT ST

Begins at 260 N Hudson

- 57 Harry C Zoeller
 Morse St

HOOKER ST

Begins at 30 Preston

- 4 Howard Vogel
 20 James Letts
 S Jefferson St
 53 Mrs M Mohrhardt
 54 O A Juch
 58 Clarence Morris
 59 Mrs C Echtenaw
 64
 67 Otis J Paul
 68 Miles E Lytle
 74 Oliver Voorhees
 75 Leo E Hurley
 Crippen St
 86 Oliver D Bussing
 91 Wm H Perk
 92 August Ott

97 Chas M Rapp
103 Davis Feed Mill
113 Mrs Chas Wheeler
Bennett St

HUDSON ST NORTH

Begins at 45 E Chicago

11 King's Daughters
15 Boza Harris
21 Mrs Sarah Larzelere
22 W E VanRiper
23 Starr A Corless
28 S P Gallagher
34 Mrs Alta L Stroh
Fred Dickinsheds
35 G P Barnard
Church St
44 Wesleyan Church
53 Mrs Cirra Lockwood
Carl Strang
55 Mrs Ann W Treat
57 Mrs H A Close
Ren Warnock
58 Mrs W H Reed
59 Dr Geo D Vall
63 H L Sioman
64 C C Jones
72
75 Hugh Van Aken
76 Leslie H Woodward

Hull St

102 J A Long
103 Mrs F N Williams
106 Mrs Peter Herl
107 A Bondiglio
110 Carl J Martin
115 Wm H Frankhauser
116 Mrs E S Hunt
121 Edward L Strete
122 Stanley B Oldham
125 Leo McQueen
130 Bert Hillborg
137 B B Gorman
138 Wilbur Kingsley
143 Mrs J M Rawson
144 Warren D Rose
Louis C Nodell
150 M L Hunt
Mrs Ida Sharp
151 Dr W J Bien
159 W Earl Ford
160 Dr G S Hadley
E Pierce St
179 W W Preston
180 Jno R Gillilan
188 Floyd Hollister
189 J R Thompson
195 H Ray Zuhl
196 Mrs Arthur Rupie
203
204 Jesse Bell
E Alden St
213 Mrs F J Reed
214 Geo H Downton
220 E H Laedders
221
227 Mrs V A Donley

234 L M Marsh
Cyrus L Luce
E Montgomery St
245 Edith Ransom
Osborn Harris
246 LeRoy Oberlin
256 C D Wentworth
260 Mrs Maude Garnella
262 Mrs Ola Stahl
263 J C Bradway
265 Harry VanEtta
267 Ralph Swihart
268 Lymon J Caswell
271 Cloll Griffith
Elizabeth St
283 Leslie A Dailey
291 W L Vicory
309 Max Johnson
311 Burdette Ely
Abbott Ave
319 J A LaGrange
320 Mrs Gertrude Little
321 Mrs Meda Cox
325 Chas Bender
Coombs Ave
345 Geo A Kemp
346 Paul F Cabeen
347 A O Bloom
348 W S Hickerson
353 M J Merriman
354 Mrs Annie Phillips
Clarke Ave
377 Albert Byers
384

Branch Ave

HUDSON ST SOUTH

Begins at 36 E Chicago

8-12 J H Williamson
11 Standard Garage
20-24 Treat & Son
26-28 Treat Auto Parts Co
21 Marvin VanEtta
John Cary
25 Vincent Rasler
33 Don M Hill
Ervin H Smith
E Pearl St
43 Eldred Memorial Ch
53 Delbert J Hyland
57 W W McNitt
65 John H Williamson
71 S W Weage
81 Mrs Lueretia Miller
E Washington St
92 G C Morgan
94 C J VanderHoof
97 Geo Stewart
100 Dike Cary
108 Fred Kaiser
111 L D Nelson
Jess Boie
112 Eva Aldrich
116 Mrs Malvina White
120 Carl Kemery
121 Eugene Crissman
127 D Alden Harris
Anna's Cash Grocery

131 Max Holbrook
Perkins St
140 Peter Yuhl
141 Geo Putnam
145 Frank Ehlinger
148 Chas Wood
153 Mrs Amelia Grundy
154 Mrs Carrie Fitzgerald
169 Carroll Kenyon
161 Frank Finley
169 Mrs G W Harding
E Park Ave

HULL ST

Begins at 76 Marshall

11 Philip J Bishop
17 Samuel F Murray
18 Harold Johnson
22 E H Gibson
23 W C Bailey
26 Wm H Shipway
27 Mrs Ella McNaughton
33 Ernest Brandt
35 John N Hardy
36 Eber Farwell
41 W S Lockwood
N Hudson St
57 S D Strong
67 Scott McLane
70 Geo L Snyder
76 M O Seelye
79 L L Livermore
82 Mrs Geo T Culver
85 W H King
88 Will Johnson
N Jefferson St
97 Harry Hutchins
99 T M Smith
107 Mrs G Rosenow
119 Washington School
115 Earl Bowerman
Morse St
136 Leslie Kelly
137 Mrs Elida Colyer
141 A P Anderson
142 C W Brownell
145 Annie Seely
146 John Dalchow
153 David McMahon
159 Mrs G F Lapps
Wm S Lapps
165 A L Bateaw
Park Place
169 Wayne H Arnold
175 C N Ferguson
181 Fay Juckett
186 Edgar Peer
191 O J Smith
195 D M Green
200 Russel Vore
Daugherty St
218 D C Wiser
220 Mrs Emaline Boyd
221 Geo A P Faust
224 W R Martin
225 Geo Hopkins
234 F G VanAntwerp
245 A L Houston

N Sprague St

- 249 A F Meyers
260 O A Bailey
273 Wm O Wilcox
293 W O Larrabee
296 Eli Manzer
297 Harley Quinn
310 Fern Sharp Garage
Wright St

JACKSON ST

Begins at 127 W Chicago

- 11 Mrs Christeen Grosse
14 Nina Bronson
17 Willis Howland
18 O C Griffin
21 Curtis H Ford
W Pearl St
56 J H Miller
59 Levi Tift
60 Mrs May Butters
63 Mrs Estella Boughton
64 Mrs G W St Clair
71 Geo H Hackett
72 H L Goss
Mrs Ardella M Waite
75 Mrs Ethel Johns
Rolland Cary
80 Joe H Elliott
81 Robert Pettit
84 Geo Richardson
86 Ralph Houlton
87 Lee Young
89 Mrs G W Cleveland
90 L K Zirn
96 Frank H Hart
99
102 E P Drobnik
104 Wm H McAlister
109 Walter Kenyon
111 J H Jagger
112 Perry C Buck
117 Harry Immel
118 Matthew Doris
Mrs Mae B Nivison
122 Mrs Ada C Fry
123 H E Canfield
Peckham St
134 Leslie J Lashbury
135 Mrs J A Ferguson
140 N C Russell
141 Wm Zebolsky
142 H B Musser
147 Jerry Moylan
152 Glen A Glander
156 A McEndarffer
159 Wm B Sherman
160 Mrs Emma Sanford
167 R Warner
Henry Dove
172 Edith C Knapp
173 Nelson Russell
176 Chas L Pitcher
180 Pitcher Grocery
181 Mrs Neil Smith
184 Chas W Dailey
185 Samuel Elya
194 Donnie Watson
Race St

JAY ST

Begins at 339 W Chicago

- 14 Chas Harmon
19 Bradley Staley
22 Alonzo Norton
23 Basil Miller
W Pearl St
176 Oral W Butcher
191 Antone Rzepka
230 John Venkey
Race St
320 Arthur Newbery
VanAken Greenhouse
335 Libby McNeill & Libby
N Y C Ry
400
401 Mrs Ellen McKenzie
465 Glen C Mundy
W Garfield Ave
JEFFERSON ST—NORTH
Begins at 91 E Chicago
1 Mrs E R Root
17 F Leslie Treat
18 F H Flandermeyer
L E Eckel
21 Dr R L Wade
23 Mrs Emma Hall
Anna VanTassel
24 E C Daguid
28 Rev C K Thomson
30 E A Froh
31 Mrs C E Tracy
33 Mrs E Staffeldt
Church St
55 W R Cerrow
56 Mrs B Minnear
Joseph Minnear
Washington School
61 Mrs Delia Dorsey
65 Mrs Elva Kingston
W B Graybill
69 Mrs Edgar E Sears
Hull St
96 E W Wilbur
102 L R Barnes
105 Mrs E Vaughn
108 Glen Kemery
109 John Swain
112 Mrs Emma Wright
115 Milton Schuette
120 Geo N Aurand
123 S E Tupper
126 Carl McEndarffer
131 Lyle Balcom
137 Arnold Plas
138 Mrs H Timerson
142 Jacob Bauer
145 F E Lyon
151 Glenn Gillette
152 Mrs L R Taylor
155 Chas Chamberlin
156 Mrs Robert Harris
160 BF VanVredenburgh
161 Calvin Ritter
E Pierre St

JEFFERSON ST—SOUTH

Begins at 72 E Chicago

- 11 Mrs Fred W Moore
22 Ruel Wilcox
E Pearl St
52 Mrs Emily Weuge
53 Earl C Jordan
58 Clyde A Brown
59 Mrs Alma Gardner
63 John X St Clair
64
69 Mrs Emily Baker
70 J T Henninghan
73 E P Feller
75 Mrs M E Bates
79 Fred Hartley
E Washington St
89 V H Brazee
95 Mrs Belle Sinclair
98 H L Shank
99
102 Myron F Smith
108 Lewis Zirn
111 Geo S Mouby
114 Mrs C B Schromtz
Claude Clark
118 Rev T J A Haegli
121 E T Mix
122 Lutheran Club House
125 B F Estlow
130 Lutheran Church
Perkins St
139 James J Zerba
141 Rev W M Rathbun
142 Fred Markoff
145 Rev D J VanAntwerp
150 Paul Swain
153 Ford McNall
156 John Hilton
159
162 R N Floyd's Store
E Park Ave
N Y C Ry
Clark St
180 J B Hellenberg Co
190 D M Loose
196 Mrs Sophia Dawson
196 B F Knowles
201 Gustav Hellenberg
204 Mrs C R Thompson
211 B L Reppert
214 Otto Hellenberg
Hooker St
223 A L McKee
224 F B Tuckey
230 Mrs A F Terpening
231
237 Chas Knight
238 Mrs M S Heenan
239 Clem W Balch
244 Joseph Hayes
245 N A Angel
250 Mrs L D Wendorf
Tibbits St
255 Carl H Rapp
256 Mabel Stygies
Bruce Rogers

263 Andrew A Harger
 266 D J Zongker
 270 P H Myers
 271 Veen Walsh
 278 Herman Golchert
 282 H H Carls
 Lawton Ave
 283 L E Smith
 289 Mrs V Kutebey
 295 J E Morehouse
 296 Wm E Morehouse
 301 Chas C Crandall
 311 B A Worden
 O H Foster
 312 John Master
 359 D P Zimmerman
 368 Mrs Henry Dryer
 384
 391 F E Vosburgh
 418 E L Butterworth
 E Garfield Ave

LAWTON AVE

Begins at 282 S Jefferson

21 Wm Staley
 29
 45 Brndie Hafferty
 35 Walter Hills
 Bennett St

LIBERTY ST

Begins at 265 Marshall

21 A D McQueen
 22 Benj B Myers
 145 Berry Robinson
 151 A N Monroe
 Grand St

LILLY ST

Begins at 110 Walnut

21 Stephen Smoker

LINCOLN ST

Begins at 156 E Chicago

16 Roy Bigelow
 20 Clyde H Brown
 22 Mrs Charity Vore
 East Pearl St

MARSHALL ST

26 Methodist Church
 27 Roy J Shattuck
 29 Modern Electric Shop
 31 John Morsman
 34 Harry P Alger
 Church St
 52 Presbyterian Church
 62 Mrs Mae Banfield
 Maple Leaf Tea Room
 69 Vogt's Greenhouse
 70 Chas L Keep
 73 Ernest C Vogt
 76 John Ball
 Hull St
 81 Mrs Stella Pierce
 87 Chas Culp

88 Dr S Schultz
 Taylor St
 94 L A Peightel
 97 Mrs Nellie Batterson
 Wells Tobey
 107 Mrs R J Hamilton
 111 Fred A Smith
 119 A W Grice
 120 Thurlow Titus
 124 Mrs May W McLean
 Mrs Donna Fielder
 125 F L McConkey
 132 J R Watson
 133 F B Kennedy
 139 Carroll Knapp
 140 H L Milnes
 145 Mrs Cash C Taylor
 148 Walton Kemp
 151 Mrs L J Holmes
 Geo Pitcher
 Pierce St

162 Eva Dickinson
 163 C A Pollock
 165 (Thacher Estate)
 176 Stephen Rose
 179 H H Lind
 182 H W Parker
 185 C F Howe
 188 Mrs J B Branch
 193 F E Calkins
 194 Geo M Branch
 Alden St

203 F A Swain
 204 Mrs Eva A Grove
 210 Ralph Paradine
 213 Thos L Cecil
 214 A A P Unangst
 217 Rev James Allen
 220 C W Luedders
 224 Horace Balcom
 225 Mrs Ethel Johnson
 Montgomery St

235
 238 Mrs T E Walker
 Paul Holz
 241 Earl Linn
 242
 247 E M Basom
 251 R B Strong
 252 Maria Granger
 256 Mrs L R Brooks
 Liberty St

265 Frank H Linton
 266 C F Barnes
 271 John Bradley
 272 Tip Smith
 Olen Twichell
 273 Mundy Grocery
 Elizabeth St
 279 John A Mundy
 282 G F Brook
 288 Harry Moser
 289 Mrs Clara Cory
 294 Harry Brand
 295 Dr F W Stewart
 299
 304 John Anton
 311 G S Thomas

313
 314 E T Waffle
 Abbott Ave
 317 F C Ball
 325 F R Farwell
 333 Wayne Wright
 324 Indian Filling Sta
 334 E H Hendrick
 335 Stanley Garvin
 337 S G Brainard
 Coombs Ave
 339 Mrs Mary Radebaugh
 341 Chas C McFadden
 Clarke Ave
 Branch Ave
 462 E E Himebaugh
 471 Robert C Speer
 ... Flanders Barbecue
 ... Fairfield Filling Sta
 State St

MICH AVE—NORTH

East Line of City
 Sumner A Loomis
 Garrett Fisher
 East State St

MICH AVE—SOUTH

East Line of City
 Ray Millman
 Geo H Brodt

MILL ST

Begins at 357 W Chicago

14 Edward Isenhower
 20 Wm S Goodwin
 26 Elmo W White
 28 Munson Otis
 40 A Mill
 West Pearl St

MONROE ST—NORTH

9 W C Bailey
 10 Fred W Godden
 11 C M Mannerow
 12 W E Wilbur
 13 Horace Balcom
 14 H A Hawes
 15 Oak Hall Pool Room
 16 Amaden & Son
 C E Kibbe (rear)
 17-19 Mich Associated
 Telephone Co
 Gen'l Offices
 18-20 G E Kleininst
 Dr F W Stewart
 C W Lloyd (rear)
 23 M A Telephone Co
 24 Mrs Neil Merrill
 27 E R Crandall
 28 W T Stansell
 35 Mrs Sarah Doyle
 37 F A Hildebrand
 38 L J Doy
 45 H A Hawes
 48 Chas F Clarke
 53 Clare E Wise
 56 Mrs Eliza D Pierce

57 Wm H Schmedlen
60 L K Harding
65 Robt Oxenham
66 Ollie Bridges
Fred Okeley
Glenn McMillan
73 A E Robinson
79 P H Robinson
Grand St

MONROE ST—SOUTH

3 Woodward & Sons
4-6 Leath Furniture Co
5-7 Cement Co Office
Chas F Holt
8 Mrs W J Roberts
9 C W Chapman
Herman F Re
10 Square Deal Cafe
Chas C Metz res
11 Benjamin & Taschner
12 Fred W Fish
12 1/2 Chas F Howe
13 A B Walker
14 Coldw Plumbing Co
14 1/2 Ben M Bell
15 W U Telegraph Office
Grant Cox
15 1/2 Jay B Christie
16-18 Mashon-Dorsey Co
17-19 City Hall
20 C A Newman
21 Geo J Meyers
23 Standrd Plumbg Shop
Leon Bridges res
25-31 Postoffice
26 Peter Vasil
26 1/2 Roy R Gates
28 C A Marquette
30 W A McMillan
32 Franklin Creamery
Peter Vasil res
W Pearl St

40 John F Laura
43-55 Legg Lumber Co
54 Mrs Lydia Sweet
56-58 Coldw Baking Co
57-59 Hugh VanAken
Homer N Wood
57 Bryan Manigold
60 Jones Chickery
65 VanAken, Florists
66 Coldw Cleaning Wks
L J LaForge
67 Ensign Olmsted
Clarence Leatherman
70 Mrs M Sanford
73 F W Hildebrand
W Washington St
86 M C Mentler
89 Wm Mitchell
90 Mrs Emma Mix
Roy R Gates
95 Mrs M B Downs
100 Dwight A Bolster
104 Starr A Parrish
105 Glenn S Milhan
108 John H Clement

111 O D Sewell
114 Mrs Grace Stowell
Ernest Brink
Peekham St
115 H E Lees
123 Fred C Sackriter
126 Bert E Dewey
Yale McCort
129 L R Green
133
134 F S Yesh
139 Mrs Harriett Brown
140 Mrs Cora M Baker
142 C W McCarly
145 Dora Newton
146 F W Treat
149 F M Craig
155 Leo Pfand
158 Lewis W Zeller
159 D S Greenamyer
163 Milton Hogue
164 Coldwater Dairy Co
170 Craig's Grocery
171 W C Sanford
172-174 Hotel Grant
175 Sanford's Store
Park Ave
N Y C Station
American Ry Exp Co

MONTGOMERY ST—EAST

Begins at 224 Marshall

11 H H Palmer
18 Roy H Fellers
19 Mrs Mary Chivers
20 Mrs John Godden
S F Richards
25 W H Chenoweth
28 Glenn Huested
31 Wm Mason
36 Mrs Nettie Fenton
37 Mrs Nora Smiley
40 Mrs June Smith
41
N Hudson St
69 C W Lloyd
75 Eugene L Smith
80 Joseph Soldatt
81 L J Erarey
86 S R Adams
89
92 Chas Frost
95 Jay J Snyder
96 M F Alexander
Morse St

MONTGOMERY ST—WEST

Begins at 235 Marshall

19 Mac Roe
20 C H Bard
21 Mrs H J Tift
25 Mrs Margaret Gourley
26 J L Mitchell
32 Welden Grable
33 Lane Eggleston
39 Mrs I C Tompkins
40 Harry Davidson
44 Wm Elliget

45 Wm Long
49 F R Shepherd
52 James Leister
53 C J McNali
57 Wm C Dollimore
60 Judson Lockwood
63 Carl O Laney
70 Edward A Persing
71 C W McDonald
77 Earl Gregg
78 E S Killinger
86 Harry Nelson
90 Willis Johnson
Grand St

MORSE ST

Begins at 131 E Chicago

11 Nelson J Myers
17 Mrs A J Ferguson
22 F C Fulkerson
24 J B Perry
30 W B Simons
31 Mrs J I Ostorn
33 Herbert B Lockwood
34 Ruben Bench
35 Frank Hayes
40 Mrs F P Doughtaling
Church St
44 Carrie J Whitehead
50 Robert Roth
60 Geo B Locke
64 Mrs W B Downer
74 H D Lansing
Hall St
94 Jack Kingen
95 Harry Armstrong
95 1/2 Ralph Digby
96 B E Hall
97 Lucas Bros' Store
98 Frank Swan
Mrs O W Hoyt
103 J F Lucas
106 J R Lucas
110 Frank Gamby
111 Lottie M Riggs
115 Mrs Nettie Hawkins
123 Mrs Etta L Stafford
124 Earl Ryan
Cutter Ave
127 Mrs M C Stoughton
131
139 W S Lucas
142 Frank I Post
146 Mrs H E Jackson
149 Arthur E Cook
151 L I Hendrick
152 C Homer Cash
160 Mrs Julia Grimm
161 C E Brown
Smith St
173 Marian Loring
E Pierce St
193 J Agnes Smullen
Jas B Smullen
198 H C Westlake
202 Hillisdale Mtg Co
221 Alexander Brown
E Aiden St

231 D W Wolfeale
 241 F L Fuller
 Harold E Drumm
 249
 E Montgomery St
 263 Andrew Vandenburg
 271 Harry Goss
 281 Wesley Worst
 289 F E Flanders
 297 R E Schumaker
 355 Mrs Florence Keckler
 420 Thos J Kirkpatrick
 426 A Henton
 432 Clifford Rodgers
 E State St

MUNSON ST

Begins at 378 W Chicago
 16 T H McCullar
 24 W B Sappington
 25 Wm Schullie
 27 Ernest E Boyer
 31
 35 Ed Parshall
 51 Arthur Bennett
 57 Bardett Holmes
 Henry St
 69 Lewis Yuhl
 Charles St
 93 V W Furgason
 100 Joseph Hamilton

ORCHARD ST

Begins at 28 Henry
 7 Cyrus Allegar
 19 W E Raymond
 20 Peter Craun
 25 Samuel N Burns
 26 John Clark
 36 Frank Showers
 39 Chas C Bronson
 40 Mrs Euretta A Keyes
 Waterman Ave

PARK PLACE

Begins at 157 Church
 10 Sanford Loring
 11 Misses Lockwood
 19 James Royer
 20 Mrs Fred J Conklin
 24 Wm Nixon
 27 O G Kellogg
 28 Louis F Haight
 Hull St

PARK ST

Begins at 40 Daugherty
 3 Chas H Wirt
 11 Louie Legg
 15 Donald Smith
 24 Lee T Dubendorf
 30 Forrest Ballard
 N Sprague St

PARK AVE—EAST

Begins at 176 Division
 21 Mrs A J Parsons
 27 W F Price

39 Fred Weatherwax
 45 Stanley Herring
 49 Mrs Leolih Morris
 59 Vern McDonald
 S Hudson St
 75 R N Floyd's Store
 S Jefferson St
 93 Lytle Store
 Glenn Lytle
 97 Mrs Esther B Teall
 99 Harry Gage
 107 A A Gilbert
 125 East End Coal Yard
 135 Chas Brott
 139 Clifton Snyder
 145 John W Hurst
 149 Glenn Byers
 155 Wm H Leaf
 161 Mrs Mary Lewis
 173 O L Latta
 189 Harvey P S Morris
 193 Walter Urban
 Elm St

PARK AVE—WEST

Begins at 176 Division
 40 G J Danniels
 46
 S Clay St

PARKHURST AVE

Begins at 267 Grand
 100 Geo E Bratchell
 N Fremont St

PEARL ST—EAST

Begins at 48 Division
 23
 27 Ora E Smith
 30 Lincoln School
 35 Samuel L Treat
 S Hudson St
 53 F E Dunham
 Mrs Ione Kreigh
 54 E G Babcock
 58 Herbert J Wood
 59 A L Heimbach
 64 Mrs G F Nivison
 Mrs Mae Crippen
 65 Mrs W E Goodnow
 71 Geo C Turner
 72 W G Clark
 76
 S Jefferson St

84 Harry Letts
 85 S L Wing
 94 Mrs Annette Chase
 Mrs Daisy Penn
 97 Chas D Hyatt
 100 Chas F Carpenter
 103 Mrs H Kirkpatrick
 Geo W Collins
 104 Ralph N Floyd
 109 Alex Lucas
 112 Emil Holz
 115 H E Warner
 116 W F Taylor
 122 C A Gaines

128 W A Stevens
 129 John T Symons
 133 Mrs Minnie Kramer
 Benj Kramer
 136 Harold Gary
 138 Wilford Ash
 141 W E Rupright
 142 E F Vetter
 146 Chas Mollenkopf
 148 Henry L Brown
 151 Stanley E Weage
 153 Ivan W Dorsey
 154 Bert H Teller
 Mrs Ella Linn
 164 Mrs Mary Truesdell
 Lincoln St
 169 D S Etheridge
 170 Mrs Alice L Parshall
 175 W H Wisand
 179 H Ehrle Schmedien
 180 C R Osborn
 183 Wesley Peck
 184 Clyde L Corson
 187 Henry Bradley
 190 Ward Andrews
 194 A S Russell
 Elm St
 210 Mrs Louie Hildebrand
 212 Mrs E D Parke
 218 R M Ferrier
 225 Hugh McMurray
 226 Howard K Snyder
 229 Luman O Wood
 234 Beryl Shank
 244 W E Phinney
 245 W J Powell
 252 Alverto Paddock
 253 E L Miner
 254 A D George
 S Sprague St

PEARL ST—WEST

Begins at 48 Division
 15 Colonial Annex
 Ray Kohl
 16 Mrs Vern Treat
 18 Mrs Ida Wilcox
 20 Mrs Irene Rimmer
 22 Sun and Star Office
 John S Evans res
 25 Up-To-Date Coal Co
 28 Post Office
 35 Legg Lumber Co
 S Monroe St
 45-51 Regal Engine Co
 55 Conover Printing Co
 58
 61 City Parking Ground
 68 Mrs E H Mott
 71 Wineburg Store
 J Y Montague res
 Jerry M Cole res
 S Hanchett St
 79 H H Barlow
 87 Mrs Lida Ludlum
 89 A W Ferguson
 90 Mrs Vina Parker
 97 Mrs Caroline Parker

99 Carl Lawrence
 100 Mrs Neal Sawyer
 S Clay St
 109 T A Hilton
 110 Bert Warner
 115 P U Champion
 120 Mrs Amos Gardner
 121 Mrs W E Hodgman
 124 Lysle S Wilbur
 126 A Pearl Gillette
 130 Chas J Appleby
 133 Mrs C S Vincent
 Howard L Steffey
 136 Frank R Martin
 143 Sherman Havens
 144 M J Gowdy
 Jackson St
 155 A P Hawks
 160 Milo N Odren
 165 R L Walker
 166 Mrs H P Woodward
 176 C S Parrish
 Geo W Lampman
 186 Mrs Clara Nelson
 191 Dr W A Griffith
 B L Corson
 Walnut St
 199 Robert W Allen
 200 Elizabeth Grove
 Del Mar Apartments
 208 O D Chapman
 211 C Bruce Strong
 214 B L VanAken
 219 Delorma Brown
 224 Fred A West
 225 C C Smith
 232 Dwight Bellows
 233 Arch Wray
 S Fremont St
 241 Furniture Storage
 242 Arthur R Tuckey
 251
 254 Perry M Smith
 260 S Warkoczewski
 263 D C Allen
 264 Harry Sweet
 269 E H Jackson
 270 Dr S R Dull
 273 C H Newton
 Home Grocery
 274 Mrs Ruby Cattell
 281 John C Gamby
 282 Mrs C W Mannerow
 285 Frank Barber
 290 Ora A Fry
 293 Leslie Bates
 299 Willis Minniear
 300 F L Bair
 S Polk St
 310 B C Danner
 311 Wm Gamby
 318 Edwin Dean
 320 Mrs Louise Bingham
 322 Roy Swihart
 330 Franklin School
 341 Fred Shuman
 342 Mrs Marion Myers
 Jay St
 Central Screw Co

PECKHAM ST

Begins at 114 S Monroe

12 Mrs G H Eggleston
 14 W C Kempster
 15 Mrs Henrietta Kerr
 17 Otis E Gundrum
 18 Mrs A Flandermeyer
 23 Wm H Gilson
 24 Mrs Nora Parker
 Rhode Plumb
 27 Harry Loose
 S Clay St
 56 Mrs F A Brown
 67 Anthony Chaynaike
 68 Fred E Ferguson
 71 Mrs Inez Anderson
 74 Mrs Chas Keeslar
 80 H W Johnson
 81 Claude D Filkins
 83
 84 Guy S Feller
 Jackson St
 112 B E Stockdale
 118 Mrs Ira R Adams
 119 Mrs J Cunningham
 123 Rudolph E Papke
 127 Mrs E F Davis
 128 E M Beown
 136 Mrs Dora Kinsman
 137

Walnut St

PELTON AVE

Begins at 180 N Clay

15 Floyd H Randall
 16 Bridget Hickey
 25 Harold Brown
 26 Frank Brady
 29 Wm W Preston Jr
 30 John M Morrissy
 Edward Bonfiglio
 31 Louis Sitter
 39
 43 Carl Zinn
 44
 69 Edgar Sparks
 101 Jerry Manzer
 N Fremont St

PERKINS ST

Begins at 137 Division

5 L D Ostrom
 10 Mrs Sarah J Knecht
 16 B D Sherman
 17 I D Taylor
 21 Don R Harris
 24 H J Corless
 27 Pyrl Cox
 30 Ward W Hilborn
 31 Jay Cook
 32 S C Williams
 38 F G Norris
 39 U V Crall
 Herbert Smith
 42 Lloyd Morgan
 43 Fred Sutter

49 H E Withington
 S Hudson St
 50 L B Keller
 S Jefferson St
 99 Mrs Rhoda Selby
 102 Irving Reppert
 105 H W Sutton
 106 F A Steward
 114 Arba D Blind
 115 Mrs Lilla M Jackson
 Ray Bowerman
 122 Mrs Belle Nichols
 123 Ford A Ferguson
 126 E M Teachout
 129 Free Meth Church
 132 Zolva Pierce
 139 Earl Odren
 142 Roy Horton
 145 E D Baker
 148 Albert E Leat
 155 Mrs Mary K Osmon
 Andrew V Re
 156 Eugene Garman
 162 Geo W Johns
 163 Keat Prestidge
 169 Mrs A B Ransome
 172 Henry Hudson
 176 Joel Holiday
 177 V R Bevier
 183 John H Grainger
 194 Otto Hildebrand
 195 James Nodine
 199 Oscar Dobbins
 200 F A Hurley
 Elm St
 236 Martin Moog
 247 Wm H Clark
 249 G D June
 241 F M Twonley
 250 Mrs L Abramson
 S Sprague St

PIERCE ST—EAST

Begins at 148 Marshall

19 Frank B Moore
 28 Dr L C Hatton
 29 Edward D Legg
 30 James H Gray
 35 Ella E Murphey
 40 James Thoms
 43 Mrs Sarah Benedict
 Mrs Thomas Lee
 Wm Birch
 N Hudson St
 59 Howard Gibson
 Mrs Maggie Booth
 63 L D Bradley
 67 Jesse Noe
 70 Homer Ryan
 77 M F Morgan
 80 A M Haskins
 83
 84 W C Kanouse
 89 E C Allen
 90 Clyde Strong
 93 A L Roth
 John Derickson (rear)
 N Jefferson St

- 100 Chas J Elston
 101 Mrs W H McCarty
 111 C R Bunce
 112 Mrs Jennie Robinson
 Morse St

PIERCE ST—WEST

Begins at 151 Marshall

- 19 J M Wheeler
 20 Redden Sisters
 25 Mrs Mary Ford
 26 L C Coller
 29 Roy Wolf
 30 Menno E Stukey
 36 Mrs Emma Smith
 41 Ratio V Becker
 44 Burnese S Harkness
 48 Charlie Hall
 Grand St

PIERSON ST

Begins at 146 W Chicago

- 32 J S Davis
 Harrison St
 41 Lee H Jepson
 45 Albert Tillotson
 46 Durant Sales Rooms
 51 G W Jacobs
 55 Mary A Sullivan
 56 Mrs Maude L Buck
 Taylor St
 59 Paul Smith
 64 Harrison Plant
 65 Matthew Kelly
 74 Fred J Martin
 Henry St
 76 Oliver Olinger
 77 Mrs Wm M Jackson
 87 Theo L Wood
 91 Wm Harlos
 94 A B Manwarren
 Williams St
 97 Henry Stahl
 105 Walter Evans
 109
 113 John U Dailey
 Waterman Ave

POLK ST—NORTH

Begins at 281 W Chicago

- 17 Mabel Friedrich
 21 Dan Cary
 22 Joseph Corson
 27 C F Reynolds
 28 E L Patien
 33 Gibson D Card
 34 R G Scheidler
 38 Glen D Smith
 39 J A Baggerly
 Henry St
 54 Mrs John Scheidler
 61 Myrten C Binn
 66 Floyd Musser
 71 Ben Filkins
 73 Isiah McEndarffer
 74 D J Wilkinson
 82 Mrs S R McNitt

- 83 L D Wood
 Charles St

- 84 Olin Showalter
 86 Mrs Christine Horn
 90 Effie Detar
 Frank M Murphy
 97 A W Buck
 101 Ornon Knowles
 Waterman Ave
 109 Earl Groesbeck
 113 J D Davis
 119 Mrs L L Hawley
 122 Robt H Watson
 Whitten Ave

POLK ST—SOUTH

Begins at 293 W Chicago

- 18 Ford Sutton
 22 Veri Williams
 24 Chas Daily
 W Pearl St
 51 Chas Bordine

PRESTON ST

Begins at 52 Conover

- 26 Mrs Maciel Elliget
 36 Ozro A Knight
 Sherman St

RACE ST

Begins at 184 S Clay

- 11 R R Bureh
 16 John R Deuser
 17 C A Powers
 19 Ben Green
 22 Frank Rosine
 25 C W Chapman
 26 Ernest Franklin
 34 R H Perk
 35 Mrs Julia R Donahue
 42 Edward Greenich
 43 James Wellington
 49 Chas Hibbs
 Urvia Barnes
 50 Mrs Frank McEgan
 Laurence Randall
 57 John Maloney
 Jackson St
 63 Mrs Peter Shand
 86 Geo C Noblitt
 90 G W Granger
 Walnut St
 Gas Plant
 214 Albert M Lake
 217 Wm Raepka
 230 Julius Brodniansky
 Jay St

RAILROAD ST

Begins at 216 Division

- 15-19 Coldwater Co-Op Co
 29 Philip Rosenberg
 S Clay St

RIVER ST

Begins at 190 S Sprague

- 40 Jasper Lockett
 44 Garry L Straw
 52 Frank Martin
 66 Jas H Parshall
 68 Ora Parshall

ROSE ST

Begins at 336 E Chicago

- 27 Lewis F Doty
 48
 58 Wm Sperbeck
 95 Clayton Draper

SHERIDAN ST

Begins at 39 Sherman

- 21 Gust C Burandt
 22 Mrs A D Ralph
 Orrin Creore
 27 Oliver Davis
 28 Frank Micklatcher
 32 Mrs Delbert Baker
 38 Francis E Bennett
 40 Willis Smith

SHERMAN ST

Begins at 253 Division

- 10 Chas Morezin
 16 Jesse L Waldron
 30 Louis Hutchins
 31 H J Sissen
 33 Ernest Bellamy
 39 Vern Knowles
 44 Sam Byers
 45 Wm C Tuers
 51 Phebe Tuekey
 55 Mrs Frank Okeneske
 61 Mrs Frank E Miller
 Preston St

SMITH ST

Begins at 160 Morse

- 22 Ben Kwaak
 24 Mrs Dora Rodgers
 28 A J VanEtta
 34 Mrs Joseph Tucker
 35 James Coleman
 42 R S Biddle
 50 Ernest Shenefield
 62
 63 Verner Holmes
 66 Ed Parker
 67 Mrs Frances Bikoske
 75 Frank L Cook
 78 Ernest Ford
 118 Fred J Strong
 N Sprague St
 278 Jesse Jones
 293 Geo Manzer
 Michigan Ave

SPRAGUE ST—NORTH

Begins at 259 E Chicago

- 22 O J Hawn
 25 E W Graves
 27 Wm D Lathrop

- 46 Dale Harvey
50 Wm M Clark
70 Mrs Frank S Dorman
76 Mrs Harry Oberlin
88 Ralph Odell
94 Thomas Holmes
Hull St
Cutter Ave
167
168 Mrs Lydia Parker
172 Mrs Homer Draper
Smith St

SPRAGUE ST—SOUTH

Begins at 244 E Chicago

- 20 Mrs Grace Simmons
Mrs B P Wakeman
35 D E Weage
E Pearl St
45 Leo R Wood
55 D A Buck
59 Lewis Sherman
96 B F Hoyt
67 Austin Tate
68 Mrs Josephine Sweezy
70 Mrs K VanDerstine
E Washington St
121 Arthur E Potter
Chicago Ave
N Y C Ry
River St
241 Ed Pomranka
244 Mrs Isabel Warner
Lester Harris
E Garfield Ave

STATE ST—EAST

North Line of City

- John H Cheney
Fay Brunker
State Public School

STATE ST—WEST

North Line of City

- Geo E Smith
Floyd Tucker
Harry W Cline
James D Campbell
Claude Wileox
Mrs W F Thayer
Howard C Cooper
H E Taylor
The Maples
Grand St

TAYLOR ST

Begins at 97 Marshall

- 12 F A Hibbard
Chas Sherwood
13 Saints Church
14 N F Ithoton
20 Irving Stansell
Grand St
N Hanchett St
81 Guy Musser
84 Lou E Brown
85 John F Laura

- 93 A W Doan
94 G G Olmsted
99 C T Bishop
101 B A Strong
N Clay St
137 E O'Shaughnessy
146 Mrs Louisa J Olmsted
147 P A O'Shaughnessy
148 Nellie Kaseley
154 Ed Norton
157 Mrs Charlotte Parker
162 Mrs L M O'Connor
Pierson St

TIBBITS ST

Begins at 250 S Jefferson

- 12 Wm Denbrock
17 Earl Showalter
18 Mrs Mary Zeller
28 Chas Biekel
37 Fred Brayton
38 H D Nichols
Crippen St
48 Frank Green
51 Levi McGinness
63 Geo H Munyon
67 Byron Nichols
79 C H Brown
80 James M Aiken
Bennett St

VAN'S AVENUE

Begins at 385 E Chicago

- Scott Morris
Bert Morris
David Cook
R H Spertbeck

WALNUT ST

Begins at 177 W Chicago

- 6 Wayne Pellett
8 Lloyd Hill
9 Frank D Herjan
10 Mrs Mabel Sealock
11 F W Fadden
W Pearl St
63 C A Barton
75 Bryan Manigold
79 Lewis Fisk
85 L A Sanford
86 C B Moore
92
93 Mrs Lewis H Fellers
100 W C Stalhood
101 Mrs Frank Stokes
104 Carl A Bates
109 Wm H Green
Lilly St
115 John D Loomis
123 Mrs Lizzie Sumner
128 Frank Johnson
130 C A Newman
134 Frank Swantek
138 John Eliget
Peckham St
144 Clifford H Compton
148 C F Bennett

- 151 F Albert Bates
152 R H Fidler
155 A F Seiler
158 Chas H Smith
160 B Edward Doll
161 James Stoffaniak
162 Hazen J Swits
166 Chas E Earley
172 Mrs Jessie Walter
176 C O Jones
180 Herschel Hall
188 Henry Carney
Raec St

WASHINGTON ST—EAST

Begins at 89 Division

- 15 Roosevelt School
28 Grace L Clibo
31 Jay Grove
40 C C McKnight
S Hudson St
45 Mrs Mary Tilton
48 Dora E Maxson
Mrs Lula McBride
51 John Wood
Merlin Donnel
55 Mrs Ellie Barringer
J C Gibson
56 Otis B Cox
62 Ford Davis
67 O G Groze
68 F E Walter
74
S Jefferson St
92 Guy W Amaden
95 Don Brett
98 Carl P Johnson
99 Wm Acok
105 Jay Salisbury
106 C A Marquette
112 Wm June
113 Leo Knapp
120 Wm A Benjamin
121 Clifford Beem
125 Chas P Conklin
128 Chas F Card
Mrs Helen R Sweet
133 Harry H Abbott
136 F R Drury
143 Clyde Finham
144 Bertrand Sibley
146 F C Wagar (rear)
1461 Loren Weaver (rear)
151 C E Richardson
154 Fred Thompson
157 Carl Spangenberg
160 Mrs Jessie Smith
163 Lester Frost
166 Adam Zabonick
169 Mrs Jacob Musser
172
175 Mrs F L Totman
180 Mrs John Seachrist
M S Dubendorf
181 Chas R Clement
186 Geo W Jeffers
189
192 Fred J Gresley
198 Mrs Hattie Mott

199 Harold Rice
 204 Vernon Weage
 Elm St
 217 G E Wilmarth
 220 Geo F Wood
 221 Jay Warner
 226 Churchill A Bradley
 Bradley Store
 229 Arthur Spitz
 230 John H Rehm
 235 Wm A Brewer
 236 Eddie Lublow
 238 Guy Gridley
 241
 244 Mrs S E Tyler
 247 Mrs Wm H Firth est
 252
 253 R B Tripp
 257 Karen Cox
 258 B H Ackerman
 263 D H Sorter
 S Sprague St
 284 Fabian Spade
 297 W H Hildebrand
 304
 307 G L Bingham
 316 Elmer Myers
 328 Banner Hartsock
 332 Raymond Otis
 336 S S Barry
 340 Howard Petty

WASHINGTON ST—WEST

Begins at 78 Division

18 Mrs F H Harris
 19 Mrs Belle Goodale
 21 Mrs M Carpenter
 22 Roy Van'tatten
 25 O B Wheeler
 33 Mrs Hannah Smith
 S Monroe St
 49
 55 Andrew E Paradine
 57 Mrs Mary Luckett
 58 P C Warner
 59 Horace Jackson
 60 Harry McDougal
 63 Gray Corl
 66 Nettie E Vincent
 67 L Alton Hutchins
 68 Wm H Reynolds
 72 Mrs A E Hutchins
 Frank Bruce
 73 Wm D Goss
 77 Robert S Brewster

78 Lana M Cole
 Harry Cowan
 85 Mrs Clara M Anderson
 86 Mrs Hellen M Taylor
 S Clay St

WATERMAN AVE

Begins at 157 Grand

9 Roy C Angevine
 13 Edith Holbrook
 19 Mrs Mary E Lucas
 20 Henry W Schubel
 25 Jerry Moser
 26 Mrs Henry Firth
 28 Harold Smith
 Willard Hamilton
 N Clay St
 61 S K Cleveland
 65 E G Dillon
 66 Edward Taylor
 71 James Fox
 72 Ralph VanGilder
 75 Emerson Little
 77 M E Tappenden
 78 Chas W Myers
 85 John Barron
 Pierson St
 86 Mrs Edith Little
 94 Chas F Holt
 95 Chas A Johnson
 101 Homer Wood
 102 Robert Jones
 109 Byron Angevine
 110 Cora Teller
 112 Guy E Weage
 113 Mrs Arthur E Root
 114 Frank H Miner
 Nettie Hunt
 128 J B Nowaskie
 129 Mrs Lydia A Sager
 Orchard St
 132 Mrs Geo D White
 133 Howard Allen
 134 J M Bates
 137 F L Thompson
 138 Herman J Myers
 139 Harlow Sorter
 142 P A Hibbard
 144 H C Angevine
 146 Harold Hickey
 N Fremont St
 154 John W Norton
 156
 157 Nina Hurst
 158 Archie Jenkins

159 Truman Carr
 160 Arthur B Smith
 161 Ernest D Beach
 164 Leroy Young
 165 Mrs Ann Richardson
 168 W L White
 169 Elmer Dubendorf
 170 Chas Kirkpatrick
 172 Percy A Hirst
 175 Wm F Horning
 176 Arthur W Dorris
 N Polk St

WHITTEN AVE

Begins at 122 N Polk

6 Advent Church
 25 Clyde Renner
 26 Mrs Peleg O Carmer
 J D Clark
 30 Elmer C Wood
 36 C M Chapman

WILLIAMS ST

Begins at 115 N Clay

15 Glenn G Farrell
 Claud Heath
 16 Eva Reese
 19 Mrs Milla H Corey
 25 Denzil J Linton
 Fred Farwell
 28 Don Showalter
 40 Truman A Jacokes
 Pierson St

WRIGHT ST

Begins at 332 E Chicago

35 Ernest R Steward
 66 O A Lossing
 Perry Outwater
 72 Merie Yuhl
 76 Geo Lewis
 77 Frank A Kyser
 86 Samuel M Ragan
 96 F E Grover
 100 Charity Crowder
 103
 109
 110 Roy Birch
 111 Thomas Taylor
 112
 Hull St
 126 John A Hankis
 140 James Maderstock
 141
 Cutter Ave

CLASSIFIED DIRECTORY

Abstracts of Title

Mrs W E Hodgman

**Agricultural Implements,
Harness, etc**G W Harding & Son
Tupper & Watson**Amusement Houses**Tibbits Theatre
Community Movie**Antiques**Geo Adams
Mrs LaVerne Bowlby**Attorneys**M S Andrews
H H Barlow
Chas C Champion
Cowell & Frankhauser
Chas F Howe
Frank E Knapp
H C Loveridge
Palmer & Weage
Harold Palmer
Irving L Stansell**Auctioneers**C M Chapman
E J Foster
Wm Waffle**Automobiles**B C Arlington
Coldwater Motor Sales
Hart & Spring
Harold A Johnson
Leonard R Pierce
VanLopik Co
Warner-Buick Co
E J West
Wise-Oldsmobile Co
Frank S Yesh**Auto Tires and Supplies**Donovan Accessory Store
C W England
Garages, Sport Stores
C A Olmstead
Rose Tire Co
Treat Auto Parts Co
Wesley Worst**Bakeries**Coldwater Baking Co
C O Carroll
Snyder's Bakeries**Banks**Branch County Savings
Coldwater National
Southern Michigan Nat'l**Barber Shops**Geo A Aebersold
Jacob W Bauer
Benjamin & Tashner
Homer Bunnell
Fred W Fish
Roy R Gates
M A Hogue
Wm Leffler
John L Mitchell
Clyde Stephenson
Dick Turner**Beauty Parlors**Anna Bowser
Wilma Gust Fillmore
Mrs Ethel M Liesveld
Wm Leffler
Mrs L C Main
Smith's Beauty Shop
Mrs Clyde Stephenson
Mrs Bernice Wakeman
Mrs Ida Wileox**Bicycles and Repairs**C W Brownell
A W Henning
Sweet & Morgan**Billiard Halls**Miller & Smith
Oak Hall
Recreation Club
Square Deal Cafe
Stag Cafe**Blacksmith Shops**G P Barnard
Floyd R Crow
L J Lashua
John F Laura**Boat Liveries**Fred Hurley
Ray Youngs**Bonds and Investments**The Banks
Frank R Bidelman
E A Froh
I E Gresley
A L Heimbach
W T Stansell**Books and Stationery**Kingsley Pharmacy
Martin's Book Store
N E Roby**Boots and Shoes**Bee Hive Shoe Company
Burdette Ely
T A Hilton
Luedders Shoe Store
Wm Mitchell
J C Ponney Store**Building Movers**

John R Lucas

Bus LinesInterstate Busses
Detroit to Chicago
L & L Coach Line,
Battle Creek, Marshall,
Three Rivers
E B & L B Wildman,
Jackson**Candy, Fruit and Cigar Stores**Kavalari's Bros
Harry Lopez
Nicholas Lopez
Mrs Peter Lopez
Walter Sanford**Carpenters, Builders**R C Angevine
W J Arick
E R Beers
R S Biddle
Phil J Bishop
L L Bosserman
Roy Boston
John Bradley
A W Buck
D Arthur Buck
J W Cantrike
J W Cantrike Jr
H W Cine
A W Cole
Paul Cox
Edward Ely
P E Ferguson
Eugene Frost
Eugene Garman
David M Green
Fred J Gresley
O C Griffin
Jay Grove
O G Grove
Herschel Hall
J Newton Harvey
Bert Hillborg
Carl Hillborg
T A Jaokes
Wm C Kanouse
Joseph G Kelly
Jack Kingen
Albert E Leaf
Jas A LaGrange
J C Mannerow

A McEndarffer
 M J Merriman
 Harry Moser
 Jerry Moylan
 Guy Musser
 Frank Norton
 W W Preston
 Wm W Preston
 T H B Ruthrauff
 Ivan G Ruthrauff
 John Seiler
 Herman L Shank
 Fred J Strong
 Wayne Stockdale
 Frank L Swan
 J W Tappen
 P B Tuckey
 A J VanNuis
 Jesse L Waddron
 L Albert Walker
 J M Wheeler
 Glen E Wilmarth
 D C Wiser
 Bert A Worden
 James J Zerba

Caterers

Mrs Sarah L Clark
 Mrs Sophie Oberlin

Cement Walk Builders

Alex Brown
 Clarence Philbrick

Cigar Factories

Chas W Chapman
 F T Eddy
 W H Perik
 F G VanAntwerp

Civil Engineers

C F Clarke
 Ernest L Miner

Clothing

T A Hilton
 W F Holden
 T B Jacob & Co
 Landsman's
 Olds & Johnson
 Penney Store
 Sloman & Co

Coal

Ford Davis Coal & Feed Co
 Gas Company
 A A Gilbert
 C A Olmstead
 Pollock & Son
 Up-To-Date Coal Co

Concrete Work

R C Angevine
 Fred H Thompson

Cream Stations

Franklin Creamery Co
 Marquette & Son
 Coldwater Dairy Co

Dentists

Dr R G Alexander
 Dr E C Gifford
 Dr G S Hadley
 Dr N E Phelps
 Dr Geo D Vail

Department Stores

J B Branch & Co
 Lee Bros
 Rhoton 5c to \$1 Store
 The Tribolet Stores

Draymen and Truckmen

E D Baker
 Ora Bellard
 Chas Bickel
 Chaney Brown
 Albert Byers
 Geo Carpenter
 Henry Carney
 Daniel Cary
 Dor Cary
 Walter Doty
 Harold Drumm
 Basil Earley
 F A Ewing
 J C Gibson
 Earl A Havens
 Geo Hayes
 Fred Hayes
 Dane W Hill
 Geo S Hopkins
 Laurence Houtz
 Horace Jackson
 Lester A Jenkins
 Robert Jones
 LaVerne Keeslar
 Chas Knight
 Miles E Lytle
 Harry McDougal
 Scott Morris
 Manvill Morris
 Roy Mundy
 A M Paddock
 Ledger Pierce
 Ernest Rumens
 Jas Rathuun
 Irving Reppert
 Clayton Sattison
 Oliver Schubel
 Henry W Schubel
 Fred W Smith
 Harry Sweet
 Russell Thomas
 Clyde Thomas
 F C Wagar
 Roy Wyman
 Geo Wood
 Merle Yuhl
 E C Zull

Dressmakers

Mrs C A Barton
 Mrs Mertie Bates
 Mrs James Bradley
 Mrs O M Creore
 E May Faurot

Mrs Emma Fenner
 Josephine Fordyce
 Mrs Eva A Grove
 Mrs Lillie C Hatch
 Mrs Minnie Kramer
 Rose M Lamb
 Mrs Edith Little
 Mrs Kittie Miller
 Mrs Vina Parker
 Mrs D B Scripser

Drugs

Kingsley Pharmacy
 A G Lyon Drug Stores
 N E Roby

Dry Goods

J B Branch & Co
 E G Dillon
 T H Jacob & Co
 W H McCort
 J C Penney Store
 Woodward & Sons

Dye and Cleaning Works

Horace Balcom
 Fred W Godden
 L J LaForge
 H & H Dry Cleaners
 Ralph Norton

Electricians and Lighting

City Electric Department
 George & Fish
 Modern Electric Shop

Express Company

American Ry Express Co

Factories and Mills

Amuden & Son
 Ball Planing Mill
 Box Factory
 Carlisle Mfg Co
 Central Screw Co
 Coldwater Bait Co
 Cigar Factories
 Coldwater Brass Co
 Coldwater Co-Op Co
 Coldwater Dairy Co
 Coldw Provision Co
 Condensed Milk Co
 J B Hellenberg Co
 Hillsdale Mfg Co
 Homer Furnace Co
 Ideal Displayer Co
 Libby, McNeill & Libby
 Harry Lopez
 Olmstead & Son
 Pratt Mfg Co
 Regal Gas Engine Co
 W H Schmeden & Son
 M T Shaw Inc Shoe Fac
 Titus Iron Foundry
 Wolverine Archery Tackle
 Wolverine Cement Co

Feed Stables

Geo Corless
Edson J Foster

Florists

VanAkins
Ernest Vogt

Flour and Feed

Grant Cox
J B Perry Co
Ford Davis Coal & Feed Co

Funeral Directors

C H Gould
F L McConkey
Roy J Shattuck

Furnaces

Hardware Stores
Homer Furnace Co
L R Wood

Furniture

Leath Furniture Co
J A Long

Furniture Repairs

Geo W Adams, finisher
Frank B Atwater
Jay Cook
L C Mannerow
Harvey P S Morris
W E Willbur

Garages and Auto Repairs

Homer H Brown
Buick Garage
C L Corson
Ford Garage
Harry Haven
H A Hawes
Vern Knowles
Chas W Lloyd
Bryan Manigold
G C Mundy
Fern E Sharp
J B Southworth
Standard Garage
Treat Auto Parts Co
F L VanAkin
J H Williamson
Homer N Wood
Wise-Oldsmobile Co

Groceries and Markets

C A Bradley
Burger & Cleveland
C O Carroll
F M Craig
Ralph N Floyd
Austin N Gould
A P Gillette
Great Atl & Pac Tea Co
Great American Store
Mrs Anna Harris
Kemp's City Market
Kroger Grocery
Lucas Brothers
Glenn Lytle

C A Marquette
John Mundy
C H Newton
Verne O'Neil
Chas L Pitcher
Star Market
L D Wood

Hardware

D C Allen & Co
Kerr Hardware Co
Lee Brothers

Hospitals

Emergency
Mrs R Laura (maternity)
Mrs Lulu Poiran (private)
Mrs H E Taylor
(convalescent)
Waide Memorial

Hotels

Arlington
Hotel Grant

Ice

Olmstead & Son
Deuser Bros

Insurance Agents

K J Brinson
Orrin M Creore
Geo W Collins
Roy R Downes
Hodgman Agency
A L Heimbaeh
Chas F Howe
Chas L Keep
Frank E Lyon
Elmer Mohrhardt
George R Pierce
A L Roth
R G Scheidler
Wm H Shipway
W T Stansell
Bert H Teller

Jewelers

O D Chapman
Frank I Post

Job Printing

W C Bailey
Cover Printing Co
G E Kleindinst
Newspaper Offices

Junk Dealers

Phillip Rosenberg
S I Treat & Son

Laundries

A B Walker & Son

Lumber Yards

Building Store
Legg Lumber Co
Pollock & Son

Machine Shops

John H Williamson

Market Gardeners

A W Fox
Eldred & Bratehell

Masons

Roy C Angevine
Bert Ball
Arthur Ball
L H Bates
R S Biddle
Louie Brayton
Alex Brown
Jacob I Carpenter
Arthur J Clearwater
E F Collard
George F Cole
Arthur E Cook
Oliver Davis
Don Green
John R Gregg
Sherman Havens
H A Johnson
Winhold Larrabee
Frank Micklatcher
A N Monroe
Geo F Monroe
G E Ogden
Clarence Philbrick
John Philipps
Geo Putnam
Wm E Raymond
Donald Smith
Robert E Smith
Geo Sperbeck
Joe Stone
Fred Sutherland
F H Thompson
W H Van Blaricum
Lewis K Zien

Mechanical Refrigeration

Ralph Artogast
Gas Company
Hardware Stores
John Morson

Milk Dealers

Amaden & Son
O W Batcher
Fair View Dairy
Grand St Dairy
Sweet Clover Dairy
Thompson & Son

Millinery

Branch & Co
W H McCort
Wilma's Hat Shoppe
Wineburg's
Woodward & Sons

Monuments

Coldwater Monument Co
Mashon-Dorsey Co

Musical Instruments

L C Collier
E R Crandall
Mrs Neil Merrill

Music Teachers

Mrs R A Broughton
 Thelma Corless
 Mrs Donna Fielder
 Fay Juckett
 Annie L Milnes
 Natalie A Pague
 Mrs Stephen Rose
 Grace Ruple
 St Charles Conservatory
 Mrs F B Tuckey (guitar)

Newspapers

Reporter
 Sun and Star

Nurses

Mrs Chloe Bingham
 Mrs Oania Collard
 Mrs Mary Conger
 Mrs Helen Cornett
 Myrta Cummins
 Mrs Carrie Fitzgerald
 Mrs Mary Forrest
 Mrs Myrtle Franklin
 Mrs C H Gould
 Mrs Martha E Jones
 Mrs Olive Merritt
 Annette Miller (School)
 Grace Moffitt
 Mrs Nora E Parker
 Mrs Elizabeth Sharkey
 Mrs Estella Smith

Oil and Gasoline

Benedict Doll & Son
 Jerry M Cole
 John Crist
 Garages
 A W Henning
 Indian Refining Co
 Mutual Oil Co
 Southern Michigan Oil Co
 Standard Oil Co
 Sweet & Morgan
 H E Taylor
 Wesley Worst

Optometrists, Oculists

James A Thomas
 Mountz Optical Shop
 Dr W J Bien, oculist

Outdoor Advertising

John T Jackson

Painters and Paper Hangers

Floyd A Bailey
 O A Bailey
 L R Barnes
 John W Barron
 Gabriel F Brook
 Louis Butcher
 Seymour Cary
 L J Caswell
 W H Clark
 C H Compton
 Edward Ely
 L B Faurot

Chas Frost
 James Frost
 Ben C Grove
 Philip Heenan
 Austin Holland
 Edward Isenhower
 Carl F Johnson
 Ben Kwaak
 Frank A Kyser
 Joseph R Minniear
 Henry W Nichols
 Ed Norton
 Oliver Olinger
 Ellsworth Otis
 Ervin Otis
 Guy W Peavey
 Garrie A Pitcher
 S Richardson
 W E Rupright
 Paul N Rupright
 Maurice E Rupright
 Rodney S Rupright
 L C Scheidler
 Arthur E Teller
 Frank Thompson
 Andrew Vandenburg
 W L Vicory
 Jack West
 Delbert Wilkinson

Photographers

C A Newman
 C R Osborn

Physicians and Surgeons

Dr W J Bien
 Dr B W Culver
 Dr E F Gamble
 Dr W A Griffith
 Dr L C Hatton
 Dr A G Holbrook
 Dr J W Martin
 Dr Geo H Moulton
 Dr S Schultz
 Dr F W Stewart
 Dr R L Wade
 Dr W W Williams
 Dr D H Wood

Osteopath

Dr Geo J Heilemann

Chiropractors

Cora V Bryner
 S R and Maude N Dull
 F E Eckert

Piano Tuners

L C Collier

Plumbing and Heating

Coldwater Plumbing Co
 Jerry Manzer
 W A McMillan
 C J McNall

Poultry Packers

C A Marquette

Public Conveyances

L K Harding
 Nelson J Myers

Walter Sanford
 Hugh M VanAken

Public Stenographers

Grace W Barron
 Fannie Rose

Radio Dealers

Ralph Arbogast
 C L Corson
 Kerr Bros
 R E Kyte
 John Marothy Jr
 John Morsman
 Floyd J Musser
 F J Post

Railroad

New York Central

Ready-to-Wear Garments

Dry Goods Stores
 Princess Dress Shop
 Whitten Economy Shop
 Wineburg's

Real Estate and Insurance

Frank J Barrell
 L J Byers
 S K Cleveland
 G J Daniels
 P B Ernsberger
 Edson J Foster
 I E Gresley
 O E Gundrum
 E C Hoffman
 V U Hungerford
 Mary O Hyde
 W D Lathrop
 Jas McMahon
 Wm F Nash
 Lewis Sherman
 Timothy M Smith
 D B Speaker
 James Swain
 J L Todd
 E L Vandenburg

Real Estate Loans

The Banks
 V U Hungerford
 Frank B Moore

Restaurants—Eating Houses

Avery Barbecue
 Central Cafe
 City Restaurant
 Doll House
 Flanders Barbecue
 L J Frarey
 Greenleaf Cafe
 Main Cafe
 Maple Leaf Tea Room
 Miller & Smith
 Square Deal Cafe
 Stag Cafe
 The Willows

Roofers

R S Biddle
 Hardware Stores

Roomers

John Almas
 Mrs H E Blackmar
 Ollie Bridges
 Kidd Corless
 Del Mar Apartments
 Mrs Sherman Havens
 Mrs F W Hildebrand
 Mrs Minnie Lape
 Mrs M C Mettler
 Mrs Emma Mix
 Old Homestead
 Mrs Vina Parker
 Mrs Margaret Sanford
 Mrs W H Schmedlen
 Mrs W J Smalley
 Mrs Hannah Smith

Rubber Stamps

W C Bailey

Scavengers

George Manzer

Second Hand Stores

Geo J Meyers
 Glenn Myers

Sewing Machines

J B Christie
 E R Crandall

Shoe Shops

A Bonfiglio
 Burdette Ely
 Chas F Hoyt
 Carl M Mannerow
 Chas A Sherwood
 Peter Vasil

Sign Painters

L J Caswell
 M C Buck
 H C Geisel
 L F Haight
 W L Vicory

Sporting Goods

A W Henning
 Sweet & Morgan

Subscription Agencies

Mrs John Morsman
 Grace Mott
 Herman P Re

Surveyors

Clarence D Goss
 Clarence Leatherman
 Ernest L Miner

Tailor Shops

E P Drobnik
 Joseph Kornstein

Telegraph Company

Western Union

Telephone Company

Michigan Associated Co

Tin and Metal Shops

D C Allen & Co
 Edward Kibbie
 Lee Brothers

Upholstering

Schmedlen & Son
 W E Wilbur
 Treat Auto Parts Co

Veterinarians

Dr T L Bott
 Dr R F Mann

Vulcanizers

C W Bellamy
 Abe Columbus

L. D. WOOD

Choicest Meats and Groceries

We invite you to Inspect our Market

If it's anything in
EATS. we have it

Have you tried Big Hit Coffee?

67 West Chicago Street, Coldwater

 PHONE 171 

REMEMBER! IF IT COMES FROM WOOD'S IT MUST BE GOOD

CIVIL, CHURCH AND SOCIETY OFFICERS

LEGISLATIVE

Member of Congress—
Joseph L Hooper, Battle Creek
State Senator—
E L Branson, Battle Creek
Representative—
Ambrose G Bushnell, Bronson

COUNTY OFFICERS

Circuit Judge—Clayton C Johnson
Probate Judge—Mark S Andrews
Probate Register—Mrs R Ella Downes
Sheriff—Edward E Binkley
County Clerk—Earl Linn
Register of Deeds—Mrs Clara Hiesrodt
County Treasurer—Chas Culp
Prosecuting Attorney—
Wm H Frankhauser
Circuit Court Commissioners—
Frank E Knapp
F C Sherman
Court Stenographer—Wm J Powell
Surveyor—Ernest L Miner
Coroner—Chas L Keep
Drain Commissioner—Geo Martin
School Commissioner—Fern E Bickford
County Agriculturalist—Ward Andrews
Supts of Poor—Frank E Calkins, Coldwater; Emmett J Gwinn, Union City; Geo F Carl, Bronson
Road Commissioners—W C Gruner, Coldwater; Earl Gifford, Coldwater; Walter Kenyon, Coldwater
Manager of County Farm—George E Burdick
Truant Officer—Oscar S Martin

CITY OFFICERS

Mayor—Howard K Snyder
Clerk—Max A Olds
Treasurer—Norman G Kohli
Chief of Police—Stephen Smoker
Deputy—Otto Hellenberg
City Attorney—C U Champion
Justice of the Peace—Chas L Keep
Health Officer—Dr S Schultz
City Physician—Dr L C Hatton
Meat & Milk Inspector—Dr Rex I Mann
City Engineer—Chas F Clarke
Supt of Streets—William June
Chief of Fire Dept—Edward H Fish
Aldermen—1st Ward, Walter Titus, L H Dibbert; 2nd Ward, Solon E Tupper, Roy Wolf; 3d Ward, M W Olds, Lee H Jepson; 4th Ward, J T Deuser, Fred E Ferguson
Supervisors—1st Ward, J L Morgan; 2d Ward, F G VanAntwerp; 3d Ward,

Wm T Stansell; 4th Ward, Charles Earley
Board of Public Works—B B Gorman, D C Allen, B S Johnson, C R Osborn, M S Andrews; supt, Leo McQueen
Park Commission—Joe H Elliott, Jas E Thoms, Mrs A E Robinson, Mrs H R Saunders
Board of Cemetery Trustees—A J Fiske, N G Kohl, W H Simons; supt, Geo W Parker
Board of Education—President, H D Lansing; secretary, C W Jones; treasurer, Herman Carls; H Ehrle Schmedlen, M W Olds
Supt of Schools—John T Symons
Library Board—Elmer E Palmer, S D Strong, James R Elliott, Mrs M G Clarke, Mrs B S Spofford, Dr E F Gamble, H C Loveridge, Mrs Cornelia Hodgman, Phil H Robinson; librarian, Margaret Chapman

Bronson Village

President.....Lawrence P Hansen
Clerk.....Wm H Davis
Treasurer.....Burt M Walker
Assessor.....A G Bushnell

Quincy Village

President.....C D McKenzie
Clerk.....Anna Wright
Treasurer.....Alice Horton
Assessor.....Frank C Sherman

Sherwood Village

President.....Wm Mellinger
Clerk.....Albert Mohr
Treasurer.....Frank Hodge
Assessor.....J F Alger

Union City Village

President.....Ray A Randall
Clerk.....Prosper W Johnson
Treasurer.....Nellie E Stafford
Assessor.....Elsie Rhodes

CHURCHES

Baptist Church

Pastor—Rev E A Keiford
Clerk—Everett F Collins
Treasurer—W H Simons
Treas Benevolences—Mrs May Butters
Financial Sec'y—Mrs S E Tupper
Trustees—E W Farwell, R J Shattuck, C T Yapp, S A Loring, A E Robinson, A J Fiske
Deacons—N A Angel, E W Graves, L A Hutchins, Archie W Cole, Hugh McMurray, Frank VanBlarcom, Solon E Tupper, F W Fadden
Supt Sunday-school—Guy S Feller

Presbyterian Church

Pastor—Rev Thomas Baxter
 Elders—R E Clarke, J R Elliott, Dr A G Holbrook, H H Lind, J A Long, J R Thompson
 Trustees—Chairman, Wm H McCort; sec-treas, Howard K Snyder; V U Hungerford; Carl Cummins, F L McConkey, W A McMillan
 Deacons—C A Conover, Wm Mitchell, Arthur W Pixley, N G Kohl, Chas F Clarke, C P Conklin
 Supt of Sunday-school—FL McConkey

Methodist Church

Pastor—Rev Chas W Mackenzie
 Trustees—Dr F W Stewart, D S Greenamyer, G P Barnard, F E Calkins, Frank B Moore, A L Heimbach, Harold Tribolet, G S Hadley, E C Duguid
 Stewards—G W Collins, A L Roth, H E Lees, L M Marsh, M L Tyler, D B Shumaker, James Fox, Wilbur L Kingsley, Mrs F B Moore, U S Newell, Dr G J Heilemann, Halsey Brazee, H E Withington, C C Johnson, Geo L Snyder, A L Lott, Elmer Myers, Samuel Bynum, M O Seelye, Elmer Hoffman, Laura Lockwood, Mrs J H Osborn, Ella Murphy, Mrs M A Wheeler, J E Howes, Mrs M O Seelye, Dr R L Wade, Mary E Whitten, Roy Bigelow, Clarence Leatherman, Mrs Maude Myers, Mrs W A Griffith, Mrs L L Holdridge, Mrs G P Barnard
 Financial Secretary—Laura Lockwood
 Treasurer—A L Heimbach
 Supt Sunday-school—A L Heimbach

St Mark's Episcopal Church

Rector—Rev C K Thomson
 Vestrymen—Charles A Pollock, warden; Dr Ernest F Gamble, Ward W Hilborn, E H Gibson, Leslie H Woodward, Geo Ball, M D Calkins, Jas E Thoms, H C Loveridge, W A Fletcher, Roy Tompkins
 Secretary—Jas E Thoms
 Treasurer—Ward Hilborn
 Supt Sunday-school—Mrs Jas E Thoms

Church of Christ

Pastor—Rev A C Shaw
 Elders—A D Eldred, J W Tappen, G W Amaden, Fred Gray, J E Dermott, Ed Abel
 Deacons—Ezekiel Mix, G A Kenton, A M Friend, Raymond Grimes, F R Crow, Harley Lucas, Frank Baker, Peter Wright, David McMahon
 Deaconesses—Mrs Frank Baker, Mrs Lucretia Miller, Mrs Guy Amaden, Mrs Floyd Crow, Miss Ida Robinson, Mrs Grace Lipps, Mrs A C Derrin
 Trustees—G A Kenton, Jesse Noel, G W Amaden, A D Eldred, F R Crow
 Treasurer—Frank Baker

Financial Sec'y—Mrs Edna Paul
 Church Clerk—Mrs Frank Baker
 Supt Bible School—Jesse Noel

Free Methodist Church

Pastor—Rev D J VanAntwerp
 Trustees—John Knecht, Oliver Voorhees, Fred Sutter, Ralph Voorhees
 Stewards—Mrs Carrie Voorhees, Robt Moore, Wm Clark, Jennie Harpham
 Secretary—Heber Brackney
 Treasurer—Mrs Carrie Voorhees
 Class Leader—Benj Reppert
 Supt Sunday-school—Irving Reppert

Wesleyan Methodist Church

Pastor—Rev D G Hodgkin
 Trustees—Floyd E Sanderson, J C Mannerow, Arthur VanNuys
 Stewards—Geo Smith, treas; Floyd E Sanderson, Jas Campbell
 Clerk—Mrs Floyd Sanderson
 Class Leader—Geo Smith
 Supt Sunday-school—Jas Campbell

St Paul's Lutheran Church

Pastor—Rev Theodor J A Huelgel
 Chairman—Gustav Hellenberg
 Trustees—Gust Barandt, Wm Behnke, David Vogt
 Vestrymen—Wm H Friedrich, Fred Markoff
 Secretary—W H Friedrich
 Treasurer—Wm Behnke
 Supt Sunday-school—The Pastor
 Organist—Karl Hellenberg

St Charles Catholic Church

Rector—Rev Edward P Stanton
 Church Committee—P H Sweeney, John Anton, Joseph Deuser, John Sullivan, Frank C Mooney
 Sunday-school Directors—The rector and parochial teachers
 Organists—Elizabeth Dawson, Irene Donahue

Seventh Day Adventist Church

Elder—
 Clerk—Mrs Carrie Laeder
 Missionary Secretary—Mrs Eunice Hibbard
 Treasurer—Mrs Myrtle Hastings
 Supt Sabbath School—Mrs Eunice Hibbard
 Organist—Leona Wolcott

Latter Day Saints' Church

Pastor—Elder Starr Corless
 Trustees—J W Hamilton, Edgar Peor, Frank Perry
 Clerk-Treasurer—Mrs E H Fish
 Supt Sunday-school—Lewis Fisk

Christian Science Society

Chairman—Mrs F E Vosburgh
 Clerk—Genevieve Mapes
 First Reader—Mrs Geo Downton
 Second Reader—Mrs F E Vosburgh

Branch Co Council of Religious Education

President—Glenn French, Quincy
 Vice Pres—C W Heitz, Bronson
 Secretary—Mrs E W Farwell, Coldwater
 Treasurer—A W Cole, Coldwater
 Department Superintendents: children,
 Mrs B H Ackerman, Coldwater;
 young people, Rev J L Nevins, Union
 City; adults, Rev Thomas Baxter,
 Coldwater; educational, Rev C W
 Mackenzie, Coldwater

King's Daughters

President—Mrs Rose Doy
 Vice Presidents—Mrs Carl Cummins,
 Mrs A M Kimble, Mrs M F Sheneman
 Secretary—Mrs E W Wilbur
 Treasurer—Mrs E E Binkley

Coldwater Red Cross

Chairman—Jas E Thoms
 Sec-Treasurer—Mrs Norman Kimble

County Red Cross

Chairman—Mrs W E Hodgman
 Vice President—Jeanette Corbin,
 Union City
 Secretary—Mrs H W Clarke
 Treasurer—Norman G Kohl
 Member Executive Board—Mrs C A
 Bishop, Quincy; J E Watson, Bronson;
 Mrs Ray Randall, Union City

W C T U

President—Mrs Lucella McNall
 Vice Pres at Large—Mrs D J VanAnt-
 worp
 Vice Presidents—Mrs Esther Balcom,
 Mrs Dora Kinsman, Mrs L R Barnes,
 Mrs Joel Holiday
 Corresponding Sec—Mrs Esther Bal-
 com
 Recording Sec'y—Mrs Hazel Allen
 Treasurer—Mrs Hattie Dollimore

Parent-Teacher Council

County Chairman—Mrs Ora Smith
 City President—Mrs C E Wise
 Vice Pres—Mrs Dr Heilemann
 Sec-Treas—Melissa Semmelroth
 Junior High P T A, President—Mrs
 Guy Feller
 Vice President—Mrs C W Lloyd
 Secretary—Mrs Dr Culver
 Treasurer—Melissa Semmelroth
 Lincoln School P T A, President—Mrs
 Stanley Weage
 Vice President—Mrs Hugh McMurray
 Secretary—Mrs Clyde Corson
 Treasurer—Carrie Hiekey
 Washington School P T A, President
 —Mrs Lyle Balcom
 Vice President—Mrs M O Seelye
 Secretary—Mrs W H Frankhauser
 Treasurer—Mrs W J Bien
 Longfellow P T A, President—Mrs
 Austin Gould

Vice President—Margaret Milnes
 Secretary—Mrs Floyd Crow
 Treasurer—Mrs N G Kohl
 Franklin School P T A, President—
 Mrs Edw Greenich
 Vice President—Miss Holtforth
 Secretary—Mrs Clara Goss
 Treasurer—Mrs Caryl Foster Johnson

Twentieth Century Club

President—Jas R Elliott
 Vice Presidents—J T Symons, H E
 Loes
 Secretary—Melissa Semmelroth
 Treasurer—Carrie Kempster

Delphian Chapter

President—Jennie Filkins
 Vice President—Georgia Starr
 Sec-Treas—Grace Barron

Federated Women's Clubs

President—Mrs M P Wemple,
 Union City
 Vice President—Mrs J A Fox, Coldwater
 Secretary—Mrs L Wilcox, Quincy
 Treasurer—Nellie L Driggs, Coldwater

Fortnightly Musical Club

President—Mrs W D Hawley
 Vice Presidents—Mrs J R Watson,
 Mrs Clifford Bishop
 Recording Sec—Mrs Emil Anderson
 Corresponding Sec—Mrs Chas King
 Treasurer—Mrs Thos Cecil
 Librarian—Mrs Dr Griffith

Public Health Service

Chairman—Mrs R J Shattuck
 Vice Chairman—Mrs E W Farwell
 Recording Sec—Georgiana Starr
 Treasurer—Mrs Hugh Clarke

Branch County Humane Society

President—T A Hilton
 Vice President—H C Loveridge
 Treasurer—M W Wimer

Branch County Medical Society

President—Dr S E Farr
 Sec-Treasurer—Dr R W McLain

Branch County Chautauque

President—L Alton Hutchins
 Vice President—Fern Bickford
 Secretary-Treasurer—W L Kingsley
 Business Manager—James Swain
 Directors—L A Hutchins, Mrs W E
 Hodgman, Wilbur L Kingsley, Fern
 Bickford, Mrs S S Gray, Robert
 Allen, Willis Howland, F W Treat,
 Earl Linn, Laura Lockwood

MASONIC**Tyre Lodge No 18**

Worshipful Master—E P Mix
 Senior Warden—Ray Bowerman
 Junior Warden—Harold Parker
 Secretary—Chas L Koep

Treasurer—W H Simons
 Senior Deacon—Floyd N Hollister
 Junior Deacon—Daniel Bradley
 Tyler—Edw W Dunks
 Marshal—Albert J Fiske
 Librarian—Chas A Conover

Temple Chapter No 21

High Priest—W H King
 King—Stanley E Weage
 Scribe—Rolland E Benedict
 Treasurer—F C Fulkerson
 Secretary—Chas L Keep
 Captain of Host—Herman Kester
 Principal Sojourner—W H Simons
 Royal Arch Captain—J G Gilerist
 Master of 3d Veil—Abe Columbus
 Master of 2d Veil—C J Carlisle
 Master of 1st Veil—Willis A Flint
 Sentinel—E W Dunks

Mt Moriah Council No 6, Royal and Select Masters

Thrice Illustrious Master—Kidd Corless
 Deputy Master—Geo Burdick
 Principal Conductor of the Work—
 R E Benedict
 Treasurer—Chas Church
 Recorder—Chas L Keep
 Capt of the Guard—J G Gilerist
 Conductor of the Council—LaVerne
 Stansell
 Steward—C W Jones
 Sentinel—E W Dunks

Jacobs Commandery No 10, Knights Templar

Eminent Commander—F L McConkey
 Generalissimo—L H Crammer
 Captain General—G E Kleindinst
 Senior Warden—C M Valentine
 Junior Warden—Kidd Corless
 Prelate—W H Simons
 Treasurer—Clinton W Jones
 Recorder—Chas L Keep
 Standard Bearer—C S Church
 Sword Bearer—L L Livermore
 Warden—Herman Kester
 Sentinel—E W Dunks

Eastern Star Chapter No 1

Worthy Matron—Mrs Beryl Gillette
 Worthy Patron—W H Simons
 Associate Matron—Mrs Elizabeth J
 Bowerman
 Secretary—Mrs Cora Brown
 Treasurer—Mrs Lena Whitten
 Conductress—Mrs Hellen Benedict
 Associate Conductress—Mrs Edna
 Weage
 Adah—Mrs Mary Bidwell
 Ruth—Mrs Florine Powell
 Esther—Mrs Bertha Corson
 Martha—Mrs Callie Buck
 Electa—Mrs Clara Rowe
 Chaplain—Mrs Jennie Appleby
 Marshal—Mrs Kathryn Eaton
 Warden—Mrs Florence Mix
 Sentinel—Fred E Ferguson
 Pianist—Mrs Marguerite Livermore

Coldwater Premier Chapter, Order of DeMolay for Boys

Master Councilor—Ransom Brown
 Senior Councilor—Wayne Snidley
 Junior Councilor—Ralph Bishop
 Scribe—Donald Stevens
 Treasurer—Elden Flanders

Modern Woodmen of America, Branch Camp No 1066

Venerable Consul—Guy Gridley
 Worthy Advisor—Arno P Baker
 Banker—Peter Yuhl
 Clerk—F E Eckert
 Escort—Leo Hurley

Royal Neighbors, Maple Camp No 1682

Past Oracle—Mrs Cynthia Buck
 Oracle—Mrs Louise Godden
 Vice Oracle—Mrs Bernice Hurley
 Recorder—Mrs Lucilla Dunham
 Receiver—Mrs Mary Lloyd
 Chancellor—Mrs Lena Hurley
 Marshal—Mrs Margaret Gridley
 Physicians—Mrs Stewart and Hatton
 Manager—Mrs Esther Balcom

Order of Mutual Protection, Hope Lodge No 157

Past President—Henry W Nichols
 President—T E Smith
 Vice President—Chas L Pitcher
 Secretary—Mrs Lucille McNair
 Financial Sec—Mrs Mary E Pitcher
 Treasurer—Mrs Anna L Cole
 Chaplain—Roy Horton
 Guide—Mrs Sarah Manwarren

The Maccabees, Coldwater Tent No 157

Commander—John W Hamilton
 Record and Finance Keeper—Harold
 J Hamilton
 Hall Manager—L R Barnes

Lady Maccabees, Coldwater Hive No 138

Past Commander—Mrs Addie McNitt
 Commander—Mrs Kittie Vandenberg
 Lieut Com'r—Mrs Emma Babcock
 Record & Finance Keeper—Mrs Carrie
 Chapman
 Chaplain—Mrs Christine Bennett
 Sergeant—Mrs Grace Brodt
 Mistress at Arms—Mrs Nettie Moore
 Pianist—Mrs Adda Gibson

Iyopawa Court No 134 [Maccabees]

Queen Mother—Mrs Kittie Vandenberg
 Princess Royal—Mrs Carrie Chapman

Diamond—Ruth Brandt
 Emerald—Helen Smith
 Sapphire—Howard Gibson
 Garnet—LeRoy Kollmoegen
 Onyx—David Harris
 Topaz—Frank Green
 Opal—Treva Moore
 Turquoise—Alice Showalter
 Pearl—Charlotte Paddock
 Amethyst—Norman Moore
 Jasper—Marian Green
 Ruby—Marlen Clark

I O O F

Coldwater Lodge No 31

Past Grand—Chas H Sears
 Noble Grand—Milton McCurley
 Vice Grand—Harry Letts
 Financial Secretary—F E Dunham
 Recording Secretary—Roy Schumaker
 Treasurer—W T Stansell

Coldwater Encampment No 86

Past Chief Patriarch—Joe Corson
 Chief Patriarch—Nathan Byers
 High Priest—Alonzo Thayer
 Senior Warden—Leo Kinter
 Junior Warden—Wm G Clark
 Scribe—Frank E Dunham
 Financial Scribe—Anson Houston
 Treasurer—Garrett Fisher

Daughters of Rebekah, Centennial Lodge
No 22

Past Noble Grand—Mrs Esther A Sears
 Noble Grand—Mrs Alice Arlington
 Vice Grand—Mrs Hazel Sharpe
 Recording Sec—Mrs Ruth Brandt
 Financial Sec—Mrs Nina Hogue
 Treasurer—Mrs Marthema Mosher

Branch County Federation, Ancient Order
of Gleaners

Chief Gleaner—Jesse Hayner, Union
City
 Vice Chief Gleaner—Ralph Hawks,
Coldwater
 Secretary—Lloyd Hawkins, Coldwater
 Chaplain—Mrs Belle Dusenberry,
Bronson
 Lecturer—Mrs Ralph Hawks, Coldwater
 Conductor—Ernest Loose, Coldwater
 Conductress—Mrs Ernest Loose
 Inside Guard—Ward Lindsey, Quincy
 Outside Guard—Edwin Murphy, Coldw
 Musician—Mrs Don Hurley, Coldwater
 Division Manager—Jas S Green,
Coldwater

B P O Elks, Coldwater Lodge, No 1023

Exalted Ruler—B R Warner
 Esteemed Leading Knight—J A Cole
 Esteemed Loyal Knight—Clifton Little
 Esteemed Lecturing Knight—John Ken-
yon
 Secretary—W M Drury
 Treasurer—H E Lees
 Tyler—Albert F Meyers
 Chaplain—Herman Myers
 Esquire—Carl Unroe
 Inner Guard—Clifton Sheets

Coldwater Aerie No 1907, Fraternal Order
of Eagles

Past President—Jay Salisbury
 President—Oscar Dobbins
 Vice President—W F Horning
 Chaplain—Henry Nichols
 Secretary—Benj F Estlow
 Treasurer—Henry Golchert
 Physician—Dr W A Griffith

Order of Star of Bethlehem, Esther Lodge
No 62

Commander—Mrs Sarah Manwarren
 Vice Commander—Mrs Anna Card
 Accountant—Mrs Ruth Brandt
 Treasurer—Mrs Edith Kimble
 Scribe—Mrs Anna Steffey
 Chaplain—Mrs Cynthia Buck

Degree of Honor, Dorcas Lodge No 3

Past President—Mrs Kittie Miller
 President—Mrs Nellie Taylor
 Vice President—Mrs Elspeth Tappenden
 Recording Sec'y—Mrs Luella Bates
 Financial Sec'y—Mrs Amy Crandall
 Treasurer—Mrs Eva Totman
 Lady Usher—Mrs Florence Mix
 Asst Usher—Mrs Helen Bronson
 Medical Examiner—Dr E F Gamble

Arbiter Unterstuetzungs Verein

(German Benevolent Society)

President—Otto Hildebrand
 Recording and Financial Secretary—
Benedict Doll
 Corresponding Secretary—J T Deuser
 Treasurer—John Selter
 Physician—Dr Samuel Schultz
 Steward—Joseph Hayes

Bricklayers' (Masons') Union No 22

President—Robert Smith
 Sec-Treasurer—Donald W Smith

Coldwater Council No 452, United
Commercial Travelers

Past Counselor—Merle C Burch
 Senior Counselor—F A Hildebrand
 Junior Counselor—Frank A Rowe
 Sec-Treas—Howard Musser
 Conductor—Leo Goss
 Page—Guy W Amaden
 Sentinel—C C Smith

Coldwater Grange, No 137

Master—Dean Steffey
 Overseer—Clyde Barnes
 Lecturer—Mrs Jesse Hurley
 Steward—Ralph Collins
 Assistant Steward—Randall Shumaker
 Lady Assistant Steward—Mrs Randall
Shumaker
 Chaplain—Mrs E D Conklin
 Treasurer—W S Mowry
 Secretary—Mrs Belle Newell
 Gate Keeper—Burton Sweezy
 Ceres—Emma Mowry
 Pomona—Melba Kipp
 Flora—Maxine Hurley
 Pianist—Mrs Earl Stickney

Branch County Farm Bureau

President—Warren Dobson
 Vice President—Burton Sweezy
 Sec-Treas—H A Gowdy
 Executive Board—Officers and N P
 Baker, Frank Burbank, Wm Smith,
 David Kenyon, Clarence Smith

Garden and Nature Club

President—Mrs Harry Taylor
 Vice Presidents—Mrs M G Clarke, Mrs
 H R Saunders,
 Secretary—Mrs A E Robinson
 Treasurer—Mrs Minnie Stoman

Branch County Live Stock Breeders and Feeders Association

President—G S Coffman, Coldwater
 Vice President—Chas Bowers, Quincy
 Sec-Treas—Geo E Burdick, Coldwater

Federal Farm Loan

President—Herman Cox, Coldwater
 Vice President—Ray B Parham, Bron-
 son
 Sec-Treas—V U Hungerford, Cold-
 water

Grand Army of the Republic, Butterworth Post No 109

Commander—L S Daniells
 Senior Vice Commander—D S Etheridge
 Junior Vice Com—Curtis Camp
 Quartermaster—L L Bosserman
 Adjutant—Mrs E G Isabeck
 Chaplain—J H VanNoy
 Surgeon—Lewis Pierce
 Officer of the Day—Stauben Filkins
 Officer of the Guard—Geo Fettery

Woman's Relief Corps

President—Mrs Addie McNitt
 Senior Vice Pres—Mrs Fannie Nodell
 Junior Vice Pres—Mrs Esther Sears
 Treasurer—Mrs Sarah Withington
 Secretary—Mrs Emma Babcock
 Chaplain—Mrs Mildred Bates
 Conductress—Mrs Maggie Sissen
 Guard—Mrs May Perry

Col H C Gilbert Camp, Sons of Union Veterans of the Civil War

Commander—Geo F Cole
 Senior Vice Commander—Chas Sears
 Jr Vice Commander—Wilbur Walker
 Secretary-Treasurer—C L Pitcher
 Patriotic Instructor—F E Bennett
 Chaplain—Earl Grosbeck
 Camp Council—W H Simons, G E
 Kleindinst, W J Sweet

Col H C Gilbert Auxiliary No 2

Past President—Mrs Lueella McNall
 President—Mrs Minnie E Pitcher
 Vice President—Mrs Clara Davis
 Secretary—Mrs Belle Estlow
 Treasurer—Mrs Anna Cole
 Chaplain—Mrs Fannie B Nodell
 Patriotic Instructor—Mrs Esther Sears

Soldiers' and Sailors' Association of Branch County

President—L S Daniells
 Vice President—Jefferson T Burns
 Secretary-Treasurer—Mrs Vern Treat

Janette Crippen Fisk Tent No 6, Daughters of Veterans

President—Mrs Sabra Brook
 Sr Vice Pres—Mrs Mildred Bates
 Jr Vice Pres—Mrs Clara Hiestrod
 Chaplain—Mrs Harriet Dollimore
 Secretary—Mrs Ruth C Howe
 Treasurer—Edna Terpening
 Patriotic Instructor—Mrs Mildred Baker

Ben E Rolph Camp No 22, United Spanish War Veterans

Past Commander—F A Bidwell
 Commander—Chas Culp
 Sr Vice Commander—Grant Cox
 Jr Vice Commander—H L Bowersox
 Quartermaster—Ensign Ohmsted
 Adjutant—S C Williams
 Chaplain—Fred VanAntwerp
 Officer of the Day—Clinton Joseph
 Officer of the Guard—Norman Kimble
 Surgeon—Dr Samuel Schuitz

Grace Dennis Barlow Auxiliary

President—Mrs Edith Kimble
 Sr Vice President—Mrs Dottie Voss
 Jr Vice President—Mrs Harriet Culp
 Chaplain—Mrs Eva Kimble
 Historian—Mrs Margaret Root
 Patriotic Instructor—Mrs Margie Imber

Coldwater Post No 52, American Legion

Commander—Ward Hilborn
 Vice Commander—Fred Smith
 Adjutant—Paul Barber
 Treasurer—Howard Snyder
 Sergeant at Arms—Edward Teall
 Historian—Daniel Bradley
 Chaplain—Rev Thomas Baxter

Coldwater Chapter, Daughters of American Revolution

Regent—Mrs M W Wimer
 Vice Regent—Mrs W G Cowell
 Rec Secretary—Mrs Eber Farwell
 Cor Secretary—Grace Barron
 Chaplain—Mrs Fannie Newberry
 Treasurer—Mrs W B VanAkon
 Registrar—Mrs Fred Smith
 Historian—Mrs E T Waffle

Co A, Mich National Guard

Captain—Leland E Wheeler
 First Lieut—Frank M Murphy
 Second Lieut—Lloyd G Hill
 First Sergeant—Leslie Bates
 Supply Sergeant—John Loomis
 Mess Sergeant—Leo E Hurley
 Co Clerk—John Young

Co A, 32d Mich Infantry Association

President—Jay Bender
 Vice President—Jay VanAkon
 Secretary—W H King
 Treasurer—Frank L Earley
 Historian—Dr Frank Kelly
 Chaplain—John Ambrose

Company A, 126th Infantry Association

President—Dan Bradley
 Secretary—Ward Hilborn
 Treasurer—Howard K. Snyder

Chamber of Commerce

President and Secretary—H. D. Lansing
 Assistant Secretary—Grace W. Barron
 Vice President—G. S. Coffman
 Treasurer—Dr. N. E. Phelps
 Directors—H. K. Snyder, Herman Carls,
 W. H. Milnes, N. E. Roby

Coldwater Industrial Club

President—Harrison L. Milnes
 Sec. Treasurer—L. J. Byers
 Board of Directors—F. H. Flandermeier,
 W. G. Cowell, F. A. Hibbard, H. L.
 Milnes, L. J. Byers

Rotary Club

President—W. G. Cowell
 Vice President—Geo. M. Branch
 Secretary—Hugh W. Clarke
 Treasurer—J. R. Thompson
 Sergeant at Arms—Hugh M. Van Aken

Exchange Club

President—L. L. Livermore
 Vice President—Frederic A. Kibble
 Secretary—Stanley Weage
 Treasurer—Harry T. Stansell

Izaak Walton League

President—F. E. Eckert
 Secretary—Claude Jones
 Treasurer—Rollin Kerr

Fair Association

President—C. Ward Adams
 Vice President—G. S. Coffman
 Sec. Treas.—Warren Dobson

Coldwater City Band

Secretary—George Olmsted
 Treasurer—M. W. Olds
 Librarian—Roy Vandenburg
 Director-Manager—Frank Marsh

Country Club

President—W. G. Cowell
 Vice President—Geo. H. Parker
 Sec. Treasurer—H. H. Lind

Bon Ami Club

President—W. H. Milnes
 Vice Presidents—Howard K. Snyder, S.
 D. Strong
 Sec. Treasurer—Norman G. Kohl

Fire Department

Chief—Edward H. Fish
 First Assistant—Peter Gillespie
 Second Assistant—Norman Kimble
 Foreman—L. K. Zirn
 Asst. Foreman—Arno P. Baker
 Secretary—Russell Vore
 Treasurer—Ensign Olmsted
 Ornon Knowles, Jerry Manzer, Claud
 Miller, Ernest Brown, Otto Hellen-
 berg, C. W. McCarty

Branch County Rural Letter Carriers Association

President—M. J. Gowdy, Coldwater
 Vice President—Roy McConnel, Quiney
 Secretary—E. Nowak, Bronson
 Treasurer—L. R. Jones, Coldwater
 Executive Committee—B. E. Hillyer,
 Bronson; W. T. Hosmer, Union City;
 W. A. Stevens, Coldwater

COLDWATER POSTOFFICE

Postmaster—Benjamin B. Gorman
 Asst. Postmaster—Chas. H. Peterson
 Money Order Division—Everett F. Collins

Distributing and Dispatching Mails—
 Clifton Little, Frank L. Earley

Stamp Clerk—R. K. Whipple

General Delivery—Ward Hilborn

Auxiliary Clerk—George Ivey

City Carriers: No. 1, Daniel E. Bradley; No. 2, A. LaVern Stansell, No. 3, Timothy E. Smith; No. 4, Fred A. Smith; No. 5, Burr Cochrane; No. 6, Samuel F. Murray; No. 7, Floyd N. Hollister, parcel post; substitute carrier, Roll G. Scheidler

Rural Carriers: No. 1, Morton J. Gowdy; No. 2, Lynn R. Jones; No. 3, W. A. Stevens; No. 4, Roland E. Adams; No. 5, William R. Cerrow; No. 6, James L. Hiesrodt; No. 7, D. Alden Harris; No. 8, Eugene L. Smith; No. 9, L. Dean Steffey
 Custodian Service—John Morrissy, George J. Luedders

Mail Messenger—Chas. E. Randolph

Special Delivery Messenger—Jack Tillotson

Rural Routes

No. 1, M. J. Gowdy, carrier—Leaves city on Chicago Street west, taking State road 5 miles; south, serving vicinity of Butcher schoolhouse and district No. 6, Bethel; returning through Lockwood and Branch. Distance traveled, 29½ miles.

No. 2, Lynn R. Jones, carrier—Leaves city on South Clay Street; west on Garfield Avenue to cement factory; south, serving country about Bethel store and Sherman mills. Distance traveled, 31 miles.

No. 3, William A. Stevens, carrier—Leaves city on Indiana road to Kinderhook; serves Coldwater Lake resorts; returning by Coldwater Lake road. Distance traveled, 30½ miles. Summer service to Echinaw Island.

No. 4, Roland E. Adams, carrier—Leaves city on East Chicago Street; serves country adjoining three miles

east and territory north and south of Chicago road. Distance traveled, 30 miles.

No 5, Wm R. Cerrow, carrier—Leaves city on East Chicago Street; Alganssee road to Lester; serves territory east of Coldwater Lake. Distance traveled, 29 1/2 miles.

No 6, James L. Hiesrodt, carrier—Leaves city on Grand Street; serves Morrison Lake resorts and territory west to Barnhart corner; returning by Lake Drive and West Chicago St. Distance traveled, 29 1/2 miles.

No 7, D. Alden Harris, carrier—Leaves city on Marshall road; serving Girard village; returns via territory east of Marshall road; returns on State and Morse Streets. Distance traveled, 31 miles.

No 8, Eugene L. Smith, carrier—Goes west on Chicago road five and one-half miles; north to State road, serving territory in vicinity of Batavia Center, returning by State road and West Chicago Street. Distance traveled, 29 1/2 miles.

No 9, L. Dean Steffey, carrier—Leaves city on Jay St, west to the first corner, thence south to Barrack's store, serving country west and south of Kinderhook, returning by Indiana road. Distance traveled, 30 1/2 miles. Summer service to Kope Kon Beach.

Postoffice Hours

Daily, except Sunday, 7:00 A. M. to 6:30 P. M. Money-order and registry department, 8 A. M. to 5:30 P. M.

Public Library Hours

Daily except Sunday, Tuesday and Thursday, from 2:30 to 5:30 P. M., and 7:00 to 9:00 P. M.

THE CITY SCHOOLS

Superintendent—John T. Symons
Principal—Robert E. Sharer

ROOSEVELT SENIOR HIGH SCHOOL

Journalism—Robert E. Sharer
Science—Bertrand Sibley
English—Dorothy Burrell
English, Dramatics—Loretta Cannon
French and English—Rose Steffaniak
Latin—Gertrude Moore
History and Economics—W. D. Odum
History—Jessie Tyler
Mathematics—Sherman Richards
Commercial—
Carrie Kempster, Marguerite Nelson

LINCOLN JUNIOR HIGH SCHOOL

Algebra—Percy Ging, Principal
Genl Science—Margaret Griffin
English—Marie Reed
Mathematics—Mrs Rose Sice
Civics and History—Evalyn Squires
Latin and English—Edna Terpening
Geography and Arithmetic—Melissa Semmelroth
History—Bernice Lazenby
English—Gwendolyn Freer

LINCOLN SCHOOL

Sixth Grade—Agnes Hudson
Fifth Grade—Carric Hickey
Fourth Grade—Gladys Waffle
Third Grade—Alta Young
Second Grade—Ada Stearns
First Grade—Mrs Inez Anderson, Principal
Kindergarten—Marjorie Cummins
Kindergarten Asst.—Huldah Hellenberg

WASHINGTON SCHOOL

Sixth Grade, Principal—Mrs Mae Crippen
Fifth Grade—Mrs Alice Frankhauser
Fourth Grade—Esther Rupright
Third Grade—Fern Shonaker
Second Grade—Leona Snyder
First Grade—Mary Kline

LONGFELLOW SCHOOL

Fourth and Fifth Grades—Frances Culp, Principal
Third Grade—Harriett Merritt
Second Grade—Margaret Milnes
First Grade—Mrs Hazel Potter

FRANKLIN SCHOOL

Sixth Grade—Dorothea Brown
First and Second Grades—Winifred Spooner
County Normal Principal—Mrs Caryl Foster Johnson
County Normal Critic—Clara Holtforth

SPECIAL

Manual Training—Bertrand Grigg
Auto Mechanics—Roy Adams
Domestic Science—Viva MacFarlane
Agriculture—Geo Braun
Physical Training—Donald Bauer, Bessie Wade
Music—Harriet Burrell
Art—Adelma Dickey
Primary Supervisor—Mrs Emil Holz
School Nurse—Annette Miller
Band Instructor—Sherman T. Richards
Secretary to Supt.—Dorothy Caris Ball

INDEX

Page	Page	Page
ADVERTISERS		
Adams Geo. W. 46	Hungerford V. T. 101	Wineburg's 173
Allen D. C. & Co. 47	Keep Chas. L. 105	Wise-Oilmobile Co. 175
Amaden & Son 48	Kemp Walton 106	Wolverine Portland Cement Co. 10
Angvine R. C. 49	Kerr Hardware Co. 107	Wood L. D. 199
Arbogast Ralph 51	Kingsley Pharmacy 113	Wood L. R. 177
Arlington Hotel 53	Leath Furniture Co. 115	Yesh Frank 176
Baker E. D. 50	Lee Bros. Front cover	
Balcom Horace 1	Legg Lumber Co. 117	
Hall Bert 111	Long J. A. 118	INFORMATION, MAPS, HALFTONES, ETC.
Bee Hive 55	Lopez Mrs. Peter 120	Additions and Changes 109
Biddle R. S. 58	Lopez Harry 119	Calendars 8
Bien Dr. Walter J. 57	Luedders Shoe Store 121	Captains of Company A. 31
Bowby Mrs. LaVerne 59	Lyon Drug Stores. Front cover	Champion John R. 21
Branch & Co. 44	Manzer Jerry 124	City Schools, Supts. etc. 37
Brown Homer H. 61	Martin's Book Store 123	City Schools, Teachers 207
Carroll C. O. 65	McConkey F. L. 125	Civil War Veterans 31
Central Cafe 172	McMillan W. A. 127	Classified Directory 195-199
Christian Engraving Co. 67	Mich. Associated Telephone 129	Coldwater's First House 12
Cleveland S. K. 6	Modern Electric Shop 131	Cutter Dr. S. S. 23
City Restaurant 63	Moutz Optical Shop 133	Distances and Fares 26
Coldwater Auto Body Co. 178	Olds & Johnson 105	Distances by Highway 37
Coldwater Baking Co. 54	Olmstead & Son 125	Directory by Streets 179-184
Coldy Cleaning & Dye Wks. 7	Olmstead C. A. 136	Facts About Coldwater 32
Coldwater Dairy Co. 68	Osborn C. R. Back cover	Good Fishing 26
Coldwater Monument Co. 86	Perry J. B. Co. 120	Historical 11-31
Coldwater Motor Sales 85	Pollock & Son R. 141	Lewis Henry O. 19
Coldwater National Bank 153	Post Frank J. 143	Maps: City 4, County 7, United States 41
Coldwater Plumbing Co. 71, 104	Reporter 145	Mayors and Clerks, list 26
Coldwater Provision Co. 69	Rhoton Store 147	Mayor, halftones 2, 43
Coller L. C. 70	Rosenberg Phil 149	Nichols P. P. 17
Corson C. L. 72	Rose Tire Co. 146	Nonagenarians 32
Craig F. M. 74	Savings Bank Front cover	Officers, Civil Church 200-206
Crandall E. R. 73	Shattuck R. J. 150	Old "B" Mill 27
Davis Coal & Feed Co. 75	M. T. Shaw Inc. 151	Ordinances (Abstract of) 33
Dillon E. G. 77	Sioman & Co. 84	Parcel Post, Rates, Map 40, 41
Dudley Paper Co. 79	Snyder's Bakeries 156	Pastors from 1832 to date 34, 35
Ellis Publishing Co. 6	So. Mich. Nat'l Bank 137	Population 32, 25, 38, 39
England C. W. 81	So. Mich. Oil Co. 148	Postmasters 36
Foster E. J. 88	Stag Cafe 96	Postoffice, Information 206
Frarey's Lunch Room 86	Stewart Dr. F. W. 137	Postage, rates 36, 40
Gas Co. 52	Straus Bros. 87	Powers Dr. David C. 15
George & Fish 83	Sweet & Morgan 159	Removals from City 110
Gleaners 93	Treat Auto Parts Co. 162	Stepper John G. 29
Gould C. H. 91	Tribollet Department Store 163	State School Superintend- ents 32
Gresley I. E. 93	Up-to-Date Coal Co. 91	Tabernacle Choir 25
H & H Dry Cleaners 95	VanAikens 165	Tibbitts Allen 13
Hart & Spring 96	VanLopik Motor Sales Co. 112	Time Card, Railway 26
Haven Harry 97	Vogt's Greenhouse 167	Upton Charles 28
Heilemann Dr. G. J. Back cover	Vogt Memorial Hospital 109	World War Gold Star List 31
Hilton T. A. 42	Walker A. B. & Son 171	
Hodgman Mrs. W. E. 1	Warner Buick Co. 161	
	West E. J. Back cover	





Not For Circulation

BRANCH DISTRICT LIBRARY

3 5401 42414 9234

Non-
Circulating