

Save with SAFETY at the Rexall Store

## LYON DRUG STORE

*The Rexall Drug Store*

PRESCRIPTIONS A SPECIALTY

EASTMAN KODAKS

SODAS, CIGARS, CANDIES

WHITMAN CHOCOLATES

6 West Chicago

Phone 205

## LUEDDERS' CITY DIRECTORY OF COLDWATER, MICHIGAN

1947-1948

## LEGG LUMBER CO.

*"For Friendly Service"*

QUALITY BUILDING MATERIALS

PHONE 56

*"Your Lumber Number"*

## BRANCH COUNTY SAVINGS BANK



Growing with  
Coldwater

Neighbors of Yours  
Since 1890



# The Southern Michigan National Bank

OF COLDWATER

Offers a Complete Banking Service



**CAPITAL AND SURPLUS**

**\$340,000.00**

**LOANS MADE FOR ANY SOUND PURPOSE  
CONSISTENT WITH SAFE BANKING**

Real Estate Loans, Auto Loans, Feeder Loans, Industrial Loans,  
Collateral Loans

**REASONABLE RATES — NO RED TAPE**

We are authorized to act as Administrator or Executor of your Estate. It  
will be a pleasure to discuss your financial problems confidentially.

**Member Federal Deposit Insurance Corp.**

**Member Federal Reserve System**

CONTINUOUS SERVICE SINCE 1872

## Branch County Abstract Office

DAN HODGMAN  
CHAS. HODGMAN

WILLIS E. HODGMAN  
Abstracter

ONLY COMPLETE ABSTRACT PLANT  
IN THE COUNTY

Our Abstracts are GUARANTEED

HODGMAN **INSURANCE** AGENCY

15 N. Monroe St.

Coldwater, Michigan

PHONE 761

## Do You Want to Buy a Farm or a Home?

### WE HAVE MONEY TO LOAN

Can be Repaid Monthly Over a Period of Years

## BRANCH COUNTY FEDERAL SAVINGS AND LOAN ASSOCIATION

Cor. W. Chicago & Monroe St.

Coldwater, Mich.

PHONE 252

Pres.—V. U. Hungerford, Sec'y.—Ernest Cole, Treas.—Joyce Knirk

*Savings Accounts insured up to \$5,000.00*



THE DARLING METAL PLANT AND MAIN OFFICE  
BRONSON, MICHIGAN  
Phone 236

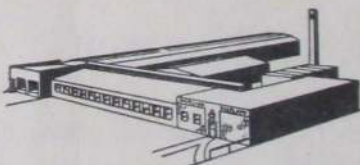

THE PLASTICS PLANT  
COLDWATER  
Phone 85-128



THE MIDWEST FOUNDRY  
COLDWATER  
Phone 247

WORLD'S LARGEST MANUFACTURER OF DISPLAY FIXTURES  
PRODUCERS OF METAL, PAPER-MACHE, COMPOSITION, WOOD,  
PLASTICS, AND MANNEQUINS.

# DARLING DISPLAYS

L. A. DARLING CO., BRONSON, MICH.

**LUEDDERS'**  
**Historical and Pictorial City**  
**DIRECTORY**  
**OF**  
**COLDWATER, MICHIGAN**

**1947-1948**

CONTAINING

An Historical Compilation of Items of Local Interest, Views, a Complete Canvass of Names in the City, which Includes Every Member of the Family, College Students, Directory by Streets, Classified Business Directory, and a Directory of Officers of County, City, Villages, Townships, Churches, Lodges, Societies and other Organizations.

VOL. V

**LUEDDERS' DIRECTORY SERVICE**

Coldwater, Michigan

Extra Copies For Sale by Publisher or

MARTIN'S BOOK STORE, 18 W. Chicago St.

COLDWATER OFFICE SUPPLY, 30 S. Monroe St.

Copyright 1947 by Otto E. Luedders, Coldwater, Michigan

# LUEDDERS' DIRECTORY SERVICE

PUBLISHERS OF

## CITY DIRECTORIES

FOR

|                      |         |                 |
|----------------------|---------|-----------------|
| <b>Coldwater,</b>    | - - - - | <b>Michigan</b> |
| <b>Sturgis,</b>      | - - - - | <b>Michigan</b> |
| <b>Three Rivers,</b> | - - - - | <b>Michigan</b> |
| <b>Midland,</b>      | - - - - | <b>Michigan</b> |
| <b>Niles,</b>        | - - - - | <b>Michigan</b> |
| <b>Dowagiac,</b>     | - - - - | <b>Michigan</b> |
| <b>South Haven,</b>  | - - - - | <b>Michigan</b> |
| <b>Greenville,</b>   | - - - - | <b>Michigan</b> |
| <b>Albion,</b>       | - - - - | <b>Michigan</b> |
| <b>Belding,</b>      | - - - - | <b>Michigan</b> |
| <b>Kendallville,</b> | - - - - | <b>Indiana</b>  |
| <b>Auburn,</b>       | - - - - | <b>Indiana</b>  |
| <b>Bryan,</b>        | - - - - | <b>Ohio</b>     |
| <b>Defiance,</b>     | - - - - | <b>Ohio</b>     |

AND OTHER CITIES

Write for Advertising Rates and Prices on  
Signature Cuts, Halftones and Electrotypes.

**LUEDDERS DIRECTORY SERVICE**

Phone 494-J

Coldwater, Michigan

## *"Flowers of Superior Quality"*

Buy Flowers Direct from the Growers and be assured of the  
Best and Freshest. Our Flowers are

**All Home Grown, and  
Are Cut EVERY DAY**

FLOWER STORE at 65 East Chicago Street

GREENHOUSES 320 Jay Street

# W. B. VAN AKEN

PHONE 36

COLDWATER, MICHIGAN



### M. T. SHAW, Inc.

21 Years

HOME OF TRADE BUILDER SHOES

21 Years

A payroll of over \$2,500,000 to a group of loyal, high grade workers has produced 4,000,000 pairs of Trade Builder Shoes.

Operating through the facilities of 40 Wholesale Distributors from Bangor, Maine, to Seattle and Los Angeles to Jacksonville, Trade Builder Shoes are now being worn by men in every state in the Union.

**COLDWATER**

A great place to live, work and play.

# COLDWATER OFFICE SUPPLY

Dealers in

EVERYTHING FOR OFFICE OR BUSINESS  
SCHOOL NEEDS

TYPEWRITERS, ADDING MACHINES,  
CHECK WRITERS

Wood and Steel Office Furniture

YOUR SATISFACTION MEANS OUR SUCCESS

Typewriter and Adding Machine Repair

GUARANTEED WORK

PHONE 145-M

30 South Monroe St.

Opposite Post Office

# COLDWATER BRASS Co.

Branch County is a Good Place to

LIVE - WORK - WORSHIP - and PLAY

PHONE 139

A. G. MORENCY, Prop.



ROAD MAP OF BRANCH COUNTY

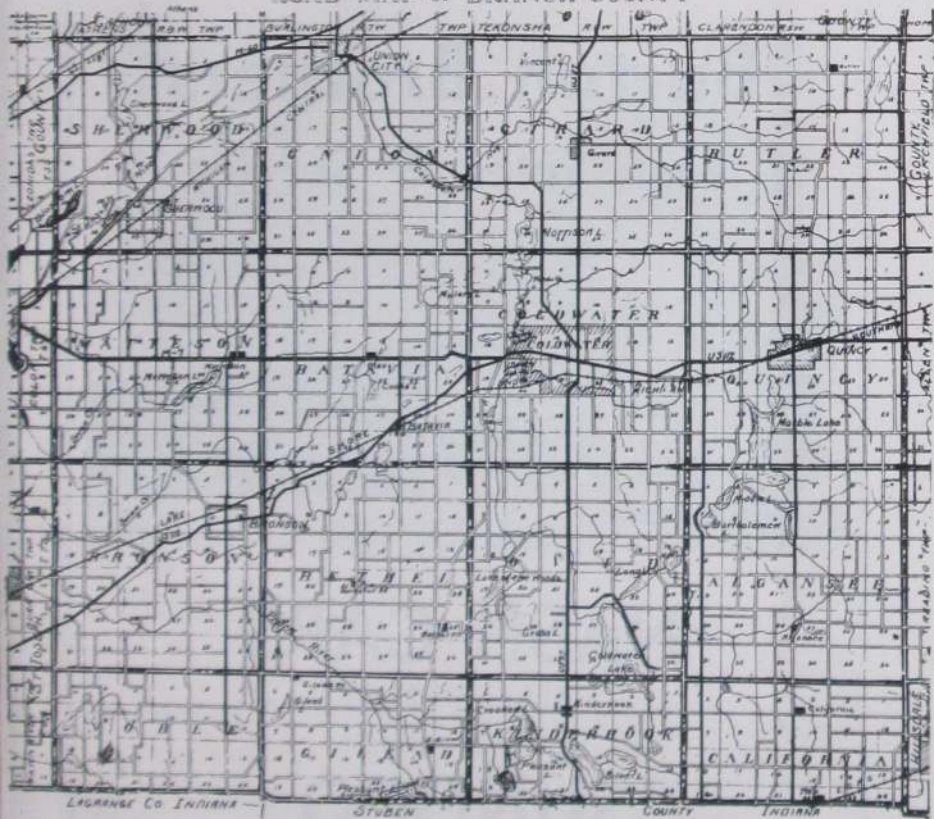

# COLDWATER CLEANERS

HATS CLEANED AND BLOCKED



*Our Motto: "You Must be Satisfied"*

Phone 473

66 South Monroe Street

# Burton Brothers

## Nash Sales & Service



# NASH CARS

ALL MODELS

# SUNOCO

GAS AND OILS

Complete Automotive Service on All Makes of Cars  
Bumping and Painting

AUTO ACCESSORIES  
and PARTS

72 E. Chicago St.  
Cor. Jefferson

PHONE 137



## **COLDWATERS' MUNICIPAL WATER AND ELECTRIC PLANT**

**57 Years of Municipal Ownership**

**Low Water and Electric Rates**

**No Utility Indebtedness**

**A Well Kept Property**

In addition to the low rates made possible by Municipal Ownership, the citizens of Coldwater receive Street Lighting, Fire Protection and other municipal services from the earnings of these utilities.

The expense of improving and operating WATER WORKS PARK, the acquisition and improvement of lands to eventually be used in municipal sewage disposal activities, and the financial aid rendered the General City Government in acquiring lands for public parking lots and buildings for municipal administration purposes all represent the fruits of Municipal Ownership.

**BOARD OF PUBLIC WORKS**

**of the**

**CITY OF COLDWATER, MICHIGAN**



## FEDERAL - MOGUL SERVICE

Division of Federal-Mogul Corporation

Millions of Federal-Mogul Service bearings are used every year in the reconditioning of passenger car, truck, bus, and tractor engines.

These bearings are manufactured in plants located in Detroit, Greenville, and Saint Johns, Michigan; in Fresno and San Francisco, California; and at the Mooresville factory near Indianapolis, Indiana. The finished bearings come to Coldwater for classification, packaging, and master stocking. Bearing shipments go out from Coldwater to our 57 branches throughout the United States and Canada. Our branches serve several thousand jobber customers and accounts handling "The Complete Bearing Line."

Distributors located in 87 foreign countries are served by our export department here in Coldwater.

Federal-Mogul products are advertised internationally in leading consumer and automotive trade publications.

Coldwater is the headquarters for Federal-Mogul Service. All management and departments for this division center here.



Our New Home—600 W. Chicago Street

## COLDWATER IN HISTORY

**J**UST WHO were the earliest inhabitants of this locality no one assumes to say, although there appears to be evidence that the Mound Builders, perhaps descendants of the Aztecs, preceded the "noble red man." Be that as it may, it seems certain that the fierce and warlike Potawatomi Indians were, as early as 1721, undisputed lords of the St. Joseph Valley, which included Branch County and Coldwater Prairie.

Previous to that, Fr. Marquette, the zealous French Priest, had discovered the mouth of the St. Joseph, in 1673; and in 1679 LaSalle built a fort there—only 75 miles from Coldwater, as the crow flies.

Until 1763 France held nominal rule over all the region from Quebec to New Orleans; but in that year, when a treaty of peace terminated a war between that country and England, the latter was given Canada and Michigan. It was in this year that the Potawatomies massacred the garrison at St. Joseph.

At the close of the Revolutionary war England yielded Michigan to the United States, and in 1787 it became part of the Northwest Territory, which extended from the Ohio River to the St. Lawrence and from the Mississippi to Pennsylvania.

In 1796 the British surrendered Detroit and other posts to the United States, and Gov. St. Clair proclaimed the County of Wayne, which extended from the Cuyahoga River in Ohio to the Mississippi and northwest to Lake Superior, including of course the present County of Branch (then called the Township of Green) and the entire St. Joseph Valley. In 1800 this locality became a part of Indiana, but in 1805 the Territory of Michigan was formed, with Gen. Wm. Hall as governor.

In 1812 England again came into control of Michigan and secured the help of the Potawatomies, who massacred the garrison at Fort Dearborn (now Chicago) and killed every American possible, helped by Tecumseh and his Shawnee braves, but at the close of the war the British of course abdicated.

Our predecessors here, the Potawatomies, lost heart after the death of Tecumseh in 1813, concluding that it was a hopeless task to attempt to stem the tide of the coming whites, and never again gave serious trouble, though their presence here retarded settlement and caused pioneers to hasten on to localities less populous with Indians.

A very old geography, published in 1814, in possession of the publisher of this Directory, gives the white population of the entire state of Michigan at 4,762.

It was in 1821 that Chief Topinabee and his people sold to the whites what is now Branch County, and a vast area besides, though they still continued to occupy it as before, on reservations, one of which was six miles square, called Mikkesawbee, in Coldwater and Quincy Townships. However, they roamed everywhere, to hunt and fish as they chose, in a veritable red man's paradise; the woods abounded in deer, wild turkey, pigeons, squirrels and other game, while the lakes and streams swarmed with fish. The deed conveying this land to the government was signed by Topinabee, followed by Wawenickemack, Mayonehemon, Atehwemuckquee, and many others.

The present city of Coldwater occupies part of what was then a beautiful prairie, some three miles long from east to west and a mile or so wide. It was dotted with oaks, with an occasional elm, while bordering it were magnificent forests of beech, maple, walnut, whitewood, elm, oak and other trees, interspersed with many streams and some ninety or more lakes, large and small, in what is now Branch County.



LESLIE H. WOODWARD  
1935-36



FORD DAVIS  
1937-38



ALFRED G. MORENCY  
1939-41



F. LESLIE TREAT  
1944-45



ROY O. BAUM  
1942-43



SAMUEL D. STRONG  
1932



HOWARD M. TEETER  
1946-47



ROSCOE L. GRAVES  
1933-34

MAYORS OF COLDWATER

The following abstract of the noteworthy events of the past 118 years will be found valuable as a matter of reference:

1822—Joseph Godfrey established a trading post to barter with the Coldwater Prairie Indians. A little later one Marantette conducted another where Oak Grove Cemetery is now located.

1825—The government ordered a 100-ft. highway made from Detroit to Chicago, but it proved far too expensive and was abandoned in favor of an old Indian trail through Coldwater (the present Chicago road) which explains the tortuous windings of that thoroughfare today, even though it has been considerably straightened during the 120 years that have passed.

1829—Branch County was laid out and so named by the Territorial Legislature: it was first attached to Lenawee County and later to St. Joseph. During this year A. F. Bolton bought a tract of land where Masonville was afterward located, east of the present cemetery bridge. The county was named in honor of John Branch of North Carolina, President Jackson's Secretary of the Navy.

1830—Hugh Campbell erected the first (log) house on the present site of the Masonic Temple. The county had 50 whites at this time. Stages began running between Detroit and Chicago, supplanting the horseback mail service. Entire county tax, \$7.36.

1831—Allen Tibbits and Joseph Hanchett platted a village here calling it Lyons: according to present streets it ran from Jefferson to Monroe and from Church to Washington. In July Mr. Tibbits preached the first sermon here. A. F. Boldon erected the first frame building in the county, a hotel at Masonville; landlord, Harvey Warner. Branch was made the county seat in place of Masonville, which held that honor a few weeks; Branch then had one log house. Coldwater postoffice was at Masonville.

1832—Chicago road build. Oriental Hotel erected by John Morse. Peter Martin built a sawmill at the junction of Davison and Clay Streets. Cynthia Gloyd taught the first school, with nine pupils. Silas A. Holbrook established the first store. M. E. Church founded by Rev. E. H. Pileher, circuit rider, with five members: Allen Tibbits and wife, Joseph Hanchett and wife, and Amelia Harrison.

1833—The name of the town was changed to Coldwater, from the Indian "chucksey-ya-bish" or cold water. Branch County, as such began its separate existence, March 1: it had previously been attached to St. Joseph County. First Sheriff, Wm. McCarty; clerk, Wales Adams; treasurer and register of deeds, Seth Dunham; probate judge, Peter Martin.

1834—The "old red schoolhouse" was erected at the corner of Pearl and Hudson Streets.

1835—The village of Masonville was platted on the east bank of the Coldwater River and aspired to be the county seat again. Here Roland Root and Wabskoee Marsh bartered with the Indians. Coldwater Baptist Church organized with sixteen members.

1836—Methodists build a church. The village had a dozen houses.

1837—The village was incorporated, the first "town meeting" being held on the 1st of May of that year; the population of the entire township was 900. Branch County had 4,916 people, about as many as the entire state 23 years earlier. Francis Smith, Thos. Daugherty and Wm. B. Sprague erected a mill on the later site of the "A" mill; it was burned in 1858 and rebuilt in 1859. Dr. I. P. Alger at this time found 33 taverns between Quincy and Sturgis, indicating the tremendous westward emigration through here at that time. A terrible year for malarial troubles; one historian declares that 32 out of 149 people of the little village died that fall. The cause was said to be the Clay Street milldam, built in 1832. A body of angry

citizens destroyed it. July 18, Coldwater's first newspaper, the Observer, was issued. Presbyterian Church organized with sixteen members. Log court-houses and jail (30 feet square) built at Branch, the county seat. Michigan was admitted to the Union as a State.

1838—Extremely hard times, caused by "wildcat" inflation. Bounty on wolves, \$5 each.

1839—Schoolhouse erected at the corner of Pearl and Clay Streets. A county poor-farm was purchased at Branch; present county farm purchased April 1, 1861. Kakotomo murdered Sauauquett, the Potawatomi chief.

1840—The last of the Potawatomi Indians, except a few stragglers, were removed to the far west.

1841—Albert Chandler founded the Coldwater Sentinel. Total count vote, 1,015.

1842—March 1, Coldwater became the permanent county seat, supplanting the village of Branch and blasting Masonville's hopes. July 4, Grand double celebration, Sunday-school and "old way."

1844—Prof. Sweet organized Coldwater's first band. The Baptists built a church where the Old Bank building now stands; it is the present Gage building, 30-32 South Monroe Street. The Presbyterians also erected a house of worship; it was sold in 1868 to the Lutherans and moved to its present location on South Jefferson Street. Benjamin H. Parker of Batavia was killed by John White, who mistook him for a deer, those animals, with wolves, bears, etc., being still plentiful.

1845—One Robinson was robbed of \$1,500 in gold and silver in a Coldwater tavern.

1846—The first jail (in Coldwater) was erected. Spring election voted against liquor selling. Nov. 30, American Hotel burned. Henry Lambers, a machinist, fell heir to \$670,000.

1847—The county voted to build a brick court-house; majority, 27, the same figure by which the proposition to build the present one carried, 40 years later. In this year (Apr. 1) a Masonic lodge was established. The Coldwater Guards were organized with S. T. F. Bullard captain; also the Branch County Agricultural Society, with L. D. Crippen president, Wm. B. Sprague vice-president, F. V. Smith secretary, and Geo. A. Coe treasurer. The "old white schoolhouse" was erected on the present site of the Washington school, also a steam flouring mill on the corner of Jefferson and Pearl Sts.

1848—First brick court-house, also a \$500 poorhouse. St. Mark's Episcopal Church founded.

1849—July 4, Large quantity of cloth stolen from E. Butterworth's fulling mill, near the river. Nov. 6, Telegraph line reached here. St. Charles' Catholic Church founded.

1850—June 10, County treasurer's office robbed of \$1,400. Dec. 10, First railroad train reached here. Wesleyan Church established with six members.

1851—County's horse fame began with A. C. Fisk's purchase of Green Mountain Black Hawk for \$1,500; later he sold Mambrino Chief for \$12,000. March 1, Six stores, the Eagle Hotel and several other buildings burned; loss \$15,000. Nov. 17, School commenced in the brick (or Third Ward) Schoolhouse with L. R. Austin principal. Nov. 22, Eight stores and one dwelling burned; loss, \$12,000. These two fires consumed half the business section. The town had 379 houses.

1852—Oct. 7-8, First county fair held. Wesleyan Church erected.

1854—March 21, Another disastrous fire caused the Village Board to prohibit the erection of frame buildings from Clay Street to the parks. Oak Grove Cemetery





Views in Waterworks Park

was established. Coldwater had two earlier cemeteries: one was at Masonville, on west Chicago St., now a cultivated field; the other on Morse Street, which contains tombstones recording burials from 1835 to 1857.

1855—Southern Michigan Hotel built—"finest in Michigan." It occupied the site of the old Eagle Hotel, burned in 1851.

1856—Aug. 26, First Fire company organized, with Clinton B. Fisk as foreman. "Excelsior" hand engine put into use.

1857—Corner-stone of old Episcopal Church laid; completed in 1862; rebuilt and enlarged in 1866.

1859—June 7, The Catholic Church was blown up with gunpowder.

1860—Present Catholic Church erected (remodeled later). Sept. 8, Capt. "Jack" Wilson, aged 38, went down in Lake Michigan with his ship, the Lady Elgin, and 300 passengers; his body was recovered and now lies in Oak Grove Cemetery.

1861—Feb. 28, Coldwater became an incorporated city. Fort Sumter was fired upon April 11, and the 29th Capt. Ebenezer Butterworth and 145 of his Zouave Cadets left for war; the Coldwater Light Artillery (afterward called Loomis' Battery) left April 30 with six brass cannons and 120 men, only 49 of whom returned three years later. Capt. Ebenezer Butterworth was wounded, July 21, at Bull Run and died in a Rebel Hospital Aug. 17. St. Paul's Lutheran Church organized. Old Central schoolhouse erected.

1861-5—Many Coldwater men (and boys) leaving from time to time to serve in the Federal ranks, according to the records the number from Branch County reached over 2,700, of whom about 500 were from this city; over 3,000 horses were bought here for use in the Federal service.

1863—Sept. 19, Capt. George W. VanPelt was killed at the battle of Chickamauga.

1864—Jan. 1, The famous "cold New Year's;" mercury stood 32° below zero. April 20, L. D. Crippen died. May 15, Col. H. C. Gilbert mortally wounded and 120 of his regiment lost in three charges at the battle of Resaca. On Lincoln's call for 500,000 more soldiers, Coldwater paid \$300 bounty, the state \$100 and the government \$300 to each man. Sept. 19, The Coldwater female seminary was opened. Spiritual Church built; now the Elk's Temple.

1865—Jan. 9, Five business buildings burned. March 12, Several more stores burned; loss, \$12,000. S. M. Seely made \$1,500,000 in oil speculation. May 24, County jail burned. July 1, Coldwater National Bank opened and Coldwater became a money order postoffice. July 4, Grand Celebration and soldier's welcome home.

1866—February, people in the northern part of the city driven to second story of their homes by flood. Aug. 23, Present Baptist Church dedicated. Severe drought: two months without rain. Oct. 16, Squirrel hunt held; 23 hunters brought in 723 squirrels, Jerry Hall killing 72.

1867—June 5, Stevens' wheelbarrow factory burned; loss, 10,000. A hundred new buildings were erected, and the city "almost" got a street railway. Fourth Ward school building erected. Sept. 5, The oil mill commenced business, using flax. Dec. 24, Geo. Klappler's brewery burned with \$7,000 loss; also Quigley's livery barn, loss, \$8,000.

1868—May 30, Memorial Day first observed; J. H. McGowan, orator. June 26, First high school graduates; C. N. Legg, Eliza Benton, R. F. Tinkham. J. S. Conover's business college flourished for several years about this time.

1869—Jan. 26, Present Methodist Church dedicated. March 26, Gen. Davis Smith died, aged 61. Oct. 12, Present Presbyterian Church dedicated. Oct. 20,

Lieut. Gov. Coe and James B. Crippen died. Dec. 13, Ladies' Library Association formed, forerunner of the present free public library.

1870—April 5, Government sent \$3,320.73 here to be given members of the Fourth Michigan Cavalry for helping capture Jeff Davis. June 21, Wm. Morseman and Horatio Larrabee killed by the cars. Sept. 12, Marshall & Coldwater Railroad Company organized. Oct. 8, Lewis art gallery opened, on account of which Coldwater became an excursion center for 25 years.

1871—Feb. 7, Work commenced on Mansfield, Coldwater & Lake Michigan Railroad. March 28, Brown's Savings Bank closed with heavy loss to depositors. July 11, Contract let for building of Marshall & Coldwater Railroad. Aug., Coldwater Light Guard organized with Geo. H. Turner captain. Aug. 10, Two incendiary fires burned S. M. Seely's barn, N. Rosenbaum's clothing store and Tripp's photograph gallery; loss, \$38,000. Oct., Isaac Alden's flouring mill burned.

1872—Sept. 1, City bought its first steam fire engine. Oct. 3, Sherman House burned. Nov. 30, Mansfield road practically ready for the rails; Marshall & Coldwater Railroad partly graded.

1873—Jan. 29, Mercury 31° below zero. A. J. Aldrich bought Coldwater Republican. Aug. 29, Wm. A. Jackson's handle factory burned, loss \$5,000. Mansfield Railroad pronounced dead; cost the county \$200,000.

1874—April 1, Stevens' wheelbarrow factory burned again; loss \$12,000. April 8, State Public School opened. June 18, Boiler in Stevens' reopened factory exploded, killing Isaac Stevens and John Hudson. Nov. 3, County voted to build new jail. Nov. 4, Incendiary fire burned \$6,000 worth of heading at Calkins' factory, just then established.

1875—March 18, State School hospital burned.

1876—Jan., Union revival services, conducted by Revs. Jones, Cogshall and Lowry, resulted in 162 professed conversions. June 25, Lieut. Henry Harrington was killed in the Custer massacre. July 23, English sparrows introduced by Capt. Mansfield and Geo. Firth. Aug. 1, Nine Coldwater people, participants in a Baptist Sunday-school picnic, were drown in Baw Beese Lake; the lost were G. A. Taylor, Mrs. John Moser, Mrs. Thornton and daughter Cora, Mary and Libbie Cunningham, Randall Blackman, Alice Hayes, Mary Keeley; the saved, G. N. Ingram, wife and daughter Carrie, G. B. Phinney, Mrs. J. Alger, Ella Cunningham, Clifford Van-Every. Aug. 19, Bowen & McGowan's bank failed; liabilities, \$90,000; assets \$31,000.

1877—Jan. 23, Stephen C. Rose died, age 60. March 10, Fire at present site of Osborn's gallery burned the "old white schoolhouse" and other structures; loss, \$5,000.

1878—March 21, Pomona Grange organized. April 30, Eli Gilmore caught in the act of setting fire to C. W. Johnson's cooper shop—the fifth and last of his jobs; sentenced to prison for ten years. June 7, Butter sold at 4 to 6 cents. Oct. 17, Dr. J. H. Beech died, aged 59. Nov. 22, Dr. Rufus Kibbe died, age 71.

1879—April 7, Rev. Israel Cogshall died, age 58. April 22, "Coldwater owes not a cent and has money in the treasury." Great temperance revival conducted by M. L. Hallenbeck. Oct. 23, Four fishermen caught seven bushels of fish from Coldwater River.

1880—June 11, First bicycle in Coldwater. Nov. 29, The Stevens' wheelbarrow factory burned a third time; loss, \$25,000.

1881—Feb. 10, North part of city flooded. May 21, Conrad Adams, aged 12, killed by cars. June 15, Three incendiary fires; six days later, Armory Hall Gray's icehouse and barn. July 2, C. B. Peckman and wife celebrated their 70th wedding anniversary. July 9, Seely's Hall partially burned by incendiary. Sept. 8,



C. A. Conover, 1911-12



F. G. Sharp, 1916, 1918



W. H. Friedrich, 1917



A. B. Walker, 1926-27



N. G. Kohl, 1930-31



K. H. Snyder, 1928-9



S. W. Gruner, 1919-20



Leroy Palmer, 1924-25



E. G. Legg, 1921-2-3

## MAYORS OF COLDWATER

Body of Thomas Green found hanging in a tree; had been there 36 days. Dec. 8, Several firemen arrested for incendiarism. Confession implicated Fire Chief H. J. Drake and a number of other firemen; the latter confessed and served prison sentences, but Drake was acquitted after a lengthy and very expensive trial. Dec. 23, Dr. S. S. Cutter died, age 62.

1882—June 26, David Hurst was drowned in Coldwater Lake. Sept. 14, Tibbits opera house opened. Bell telephone exchange began business. Oct. 7, "New" post-office opened for its nearly 28 years' use. Nov. 22, New Armory Hall opened; used over 35 years, until present Armory was erected.

1883—Feb. 6, Fine skating all over the county on snow crust. July 18, Coldwater National Bank robbed at noon of the Lewis \$10,000 jewels. New Lake Shore (now N. Y. C.) depot completed. Washington School building erected.

1884—March 14, D. S. Harrington died, aged 81. Aug. 18, Ex-Mayor H. C. Lewis died, aged 64.

1885—Feb. 10, Thirty below zero and all roads blockaded by snow. Aug. 11, Roland Root died, aged 72. July 22, Joe Howard pleaded guilty to the charge of robbing the Coldwater National Bank two years previous; sentenced to Jackson for five years. July 26, Six inches of rain fell in one hour. Sept. 5, Hon. Chas. Upson died, aged 64. Nov. 9, \$5,000 fire in road cart factory.

1886—April 5, Proposition to build a new court house defeated by 800. Aug. 31, Slight earthquake. Oct. 27, Frederick V. Smith died, aged 66. Dec. 26, Harris & Harlow's furniture factory burned; loss, \$11,000. Dec. 29, Public library building dedicated; cost, \$10,000; a gift from Hon. E. R. Clark.

1887—April 4, Court-house proposition carried; old building torn down in August, also "Old Brick" schoolhouse. April 26, Thos. Johnson killed Geo. W. Gordonier, attempted to kill Mrs. Gordonier, his former wife, then suicided. June 14, Gas well boring commenced. June 30, The cottage-at-the-lake idea began with a few small ones, at Templar Beach, Morrison Lake, the organizers being ten members of Jacob's Commandery. July 16, Road cart factory burned; loss, \$25,000. Nov. 4, Dr. D. C. Powers died, aged, 65. Dec. 19, Branch County adopted "local option" by 2,592.

1888—April 11, Rev. Joe Weber's revival meeting closed; 300 conversions. The Scutanawbeqon began running between Pilot Knob and Tibbits Park. B. S. Tibbits was owner, George Eggleston, engineer and Leroy Butler pilot. June 14, The Johnson cooperage works burned; loss \$11,000. July 8, New courthouse first occupied. Sept. 8, Electric street lighting began by a private company; became property of the city about three years later. Dec. 17, Bidelman's livery barn burned; loss, \$6,000.

1889—Jan. 15, Harvey Warner died, aged 80; came here in 1830. Dec. 30, Ex-Mayor George Starr died, aged 51.

1890—Jan. 19, Central school building burned; loss, \$30,000. Feb. 21, Coldwater Road Cart Company failed for \$95,000. March 5, P. H. Crippen died, aged 81. May 5, City voted to install waterworks to cost \$70,000. July 9, Gen. Clinton B. Fisk died, aged 63. Aug. 28, Road cart factory wrecked by hurricane.

1891—Feb. 23, John Williams killed in runaway accident. March 26, Calkins' stove mill burned; loss, \$8,000. July, New Central school building completed; E. B. Saxton contractor, at \$34,800. Dec. 12, Allen Tibbits died, aged 87.

1892—Feb. 19, County voted "dry" by 898. March 3, Coldwater National Bank robbed of about \$60,000 in cash and bonds. June 1, Free city mail delivery began.

1893—July 31, Wheat sold at 50c per bushel. Chicago world's fair attendance from here, 2,800.

1894—March 13, Ex-Mayor Justin Lawyer died, aged 70. May 19, Snowstorm;

the mercury dropped fifty degrees—from 84 to 34. July 8, James Robinson murdered by Alton A. Misener. July 25, County Sunday-school rally; 7,000 present; Aug. 29, Eleven bands attended tournament here.

1895—May 8, Mrs. David B. Dennis (formerly Mrs. H. C. Lewis) died, aged 69. May 18, Lewis art collection removed to Ann Arbor. Oct. 30, Slight earthquake. Dec. 16, The Daily Reporter first appeared.

1897—Republican consolidated with Courier. Sept., Forty-fourth and last county fair held, the county voting down by 2,943 majority, in April, 1898 the proposition to assist the Agricultural Society financially as provided by law. Oct. 22, Mrs. Bernetty Woodard died, aged 102. Nov. 8, Tappan shoe factory commenced business; capital stock \$40,000. Oct. 24, Dr. Wm. B. Sprague died, age 100. Dec. 27, Electric railway franchise granted to Condon & Duncan.

1898—April 26, Coldwater Light Guards left for Spanish war. June 19, Wm. A. Coombs died, aged 58. June 27, D. B. Purinton died, aged 69. July 2, Cement Company organized with \$2,500,000 capital. Aug. 4, Benjamin E. Rolph, aged 22, died at Fernandina Florida, the first Spanish war victim; second, Wilder Higgins, aged 17, Aug. 31. Sept. 6-9, First street fair. Sept. 20, Street paving commenced. Nov. 6, Cement works began making cement.

1899—Jan. 2, 500,000 gallon crude oil tank at cement factory exploded; two men severely injured. Jan. 12, Wm. Coombs Milling Co. organized with \$100,000 paid up capital. Aug. 24, B. S. Tibbits died, aged 58. Oct. 16, S. M. Seely died at 73.

1900—June 19, James Dunbar killed in machinery of cement factory dredge. June 26, Hon. N. P. Loveridge died, aged 74. July 19, David Bovee died, aged 80. Sept. 1, First rural mail delivery out of Coldwater; Seward Cleveland carrier. Sept. 7, Edwin R. Clarke died, aged 72. Oct. 14, Dr. L. C. Marsh died, aged 79.

1901—Jan. 25, John Roberts died, aged 83. Feb. 17, Mrs. Rose Carpenter died, aged 46. March 6, Fire at Calkins & Co.'s plant did \$6,000 damage.

1902—Jan. 14, Elijah C. Branch died, aged 77. March 16, Treat & Son's warehouse burned; loss, \$10,000. March 16, D. H. Davis died, aged 84. April 11, Ex-Mayor David B. Dennis died, aged 83. April 16, Mrs. Kate Green died, aged 112. Sept. 15, Judge D. N. Green died, aged 79. Oct. 16, Rev. Peter Zeller died. Nov. 23, Mary Reilly run over by carriage and killed.

1903—Jan. 16, Ideal Fixture Co.'s factory damaged \$7,000 by fire. Coal famine; factories closed. March 3, Harvey Haynes died, aged 86. April 5, J. S. Conover died, aged 62. Sept. 1, C. D. Randall died, aged 72. Oct. 9, Stenographer Jas. King fell dead in the court room. Nov. 27, Albert Chandler died, aged 89.

1904—Feb. 7, North part of city flooded. April, Wolverine (now Michigan Associated) Telephone Co. commenced business here. April 18, Dr. I. P. Alger died, aged 83. Sept. 18, Thos W. Dickinson died, aged 89.

1905—Feb. 12, Dr. W. L. Andrews died, aged 64. Feb. 17, Rev. H. P. Collin resigned Presbyterian pastorate, after over 26 years' service. March 18, Ex-Gov. Cyrus K. Luce died, aged 81. May 18, New city charter became law. Wesleyan Church, originally built in 1852, was remodeled and rededicated. June 8, Herbert Stygles struck and killed by a locomotive. July 12, John Murphy died, aged 75. July 31, Ex-Mayor S. B. Kitchel died, aged 64. Oct. 15, Ex-Mayor B. H. Calkins died, aged 65. Dec. 10, Trunk lines of sanitary sewer system finished.

1906—March 29, Uri Blodgett died, aged 85. April 5, L. D. Halsted died, aged 89; resided here 70 years. May 6, Gen. J. G. Parkhurst died, aged 82. May 26, Mrs. Kimball Parrish died, aged 89; had resided here 70 years. Sept 2, Free Methodist Church dedicated.

1907—February 9, Carroll Brothers' store burned with a loss of \$10,000.

April 14, Dr. William Wilson died, aged 59. June 9, Fr. Korst died; he was rector of St. Charles Church 33 years previous to 1900. June 26, J. H. VanAken died, aged 86; resided here 71 years. Aug. 9, Mrs. Louisa J. Wilder died, aged 84; resided here 78 years. Sept. 21, H. H. Flandermeyer died, aged 71; merchant here over 50 years. Sept. 27, J. F. Pratt died, aged 78.

1908—Jan. 14, Rev. Wm. T. Lowry, former Baptist pastor, died, aged 67. Jan. 18, J. S. Barber died, aged 84. Jan. 25, Mrs. L. D. Halsted burned to death. March 5, Mrs. Jane Cunningham, aged 65, killed by falling down stairs. March 5-9, north part of town flooded. April, Mrs. E. O. Lanphere willed St. Mark's Church \$5,000; in the fall of 1907 Mrs. Margaret Langdell left this church \$10,000. April 7, Dr. S. H. Clizbe died, aged 65. April 25, Elks' Carnival cleared \$6,400. Aug. 1, fire back of S. M. Hotel; loss, \$9,000. Sept. 3, Mrs. Mary E. Daughterty died, aged 76; she was the first white child born in Coldwater. Nov., Latter Day Saints' Church completed.

1909—April 5, Local option carried in Branch County by 581. April 16, Dr. P. B. Nickols died, aged 74. June 22, Corner-stone of the new postoffice building laid. Nov. 10, Mrs. Cornelius Finney, aged 59, killed by falling down stairs.

1910—Jan. 14, Six convictions, in the Circuit Court, of violating the local option law; fines aggregated \$200 and 194 days' imprisonment. Feb. 26, Close of a run of 82 days sleighing. May 16, New postoffice building occupied and open to the public. June 12, Robert G. Chandler, aged 71, burned to death. Aug. 5, Frank Carpenter killed from a fall from a scaffold at the "A" mill. Sept. 27, John W. Ives, aged 76, killed by falling through a floor in Bidelman's lively barn.

1911—Feb. 10, Vanderhoof place sold to city as site for new armory for Company A; Price, \$4,600. March 8, Mrs. Caroline M. Lawyer found dead in bed; she left the Methodist Church \$10,000. June 29, Branch County Chautauqua opened for its first session. July 4, mercury 102°. Aug. 23, Dr. Leon A. Warsabo died, aged 63. Oct. 8, St. Charles parochial school dedicated. Oct. 25, Mrs. Roland Root died, aged 89; resided here 77 years.

1912—Jan. 1, Mrs. Clinton B. Fisk died, aged 79. Jan. 2-16, mercury 1 to 15 below zero every night but one. Feb. 5, Mrs. Jos. E. Hutchinson burned to death by the explosion of a can of kerosene oil while kindling a fire. May 2, City Council appointed first park and recreation commissioners, and purchased the old "C" mill site of about 7½ acres on the Coldwater River. July 29, Warehouse of Wolverine Portland Cement Co. burned; loss, 75,000; insurance, \$20,000; July 29, Benj. F. Rolph crushed to death by the wheels of an ice wagon. Aug. 3, Mercury stood at 39°, coolest point of a cool summer. Oct. 22, Geo. W. Kellogg, aged 21, killed in the Warner coal shaft east of town. Dec. 28, Gen. Frank D. Newberry died, aged 72.

1913—July 4, Helen Pibbs, aged 17, drowned while bathing in Palmer Lake. July 25, Co. A. Left for Upper Peninsula to assist in quelling labor riots. July 27, Mercury 103°; the summer of 1913 was one of the hottest and driest on record. July 28, Body of Justin A. Dunham, who had disappeared four years before, found in a marsh near Tekonsha. Sept. 4, New electric street lights in business section turned on. Oct. 6, E. B. Clarke & Co.'s three-store double store collapsed, a foundation wall giving away; loss, \$20,000; occupants escaped unharmed.

1914—Feb. 24, Sister Julian (Miss Hanley) died, as a result of falling down a stairway. April 6, County fair proposition snowed under in county by 1,367. May 21, Hon. Albert A. Dorrance died, aged 87; he was one of the founders of the Republican party "under the oaks" at Jackson. May 26, Henry C. Bailey died, aged 82. July 4, Grand celebration; 15,000 out-of-town people here. Aug. 22, Horace Kitchel bought the Courier, consolidating it with the Reporter. Sept. 9, Y. M. C. A. building sold to Masons for temple. First asphalt pavement, Marshall and South Monroe Streets.

1915—Jan. 1, Southern Michigan Telephone Co. bought up the Bell Company.

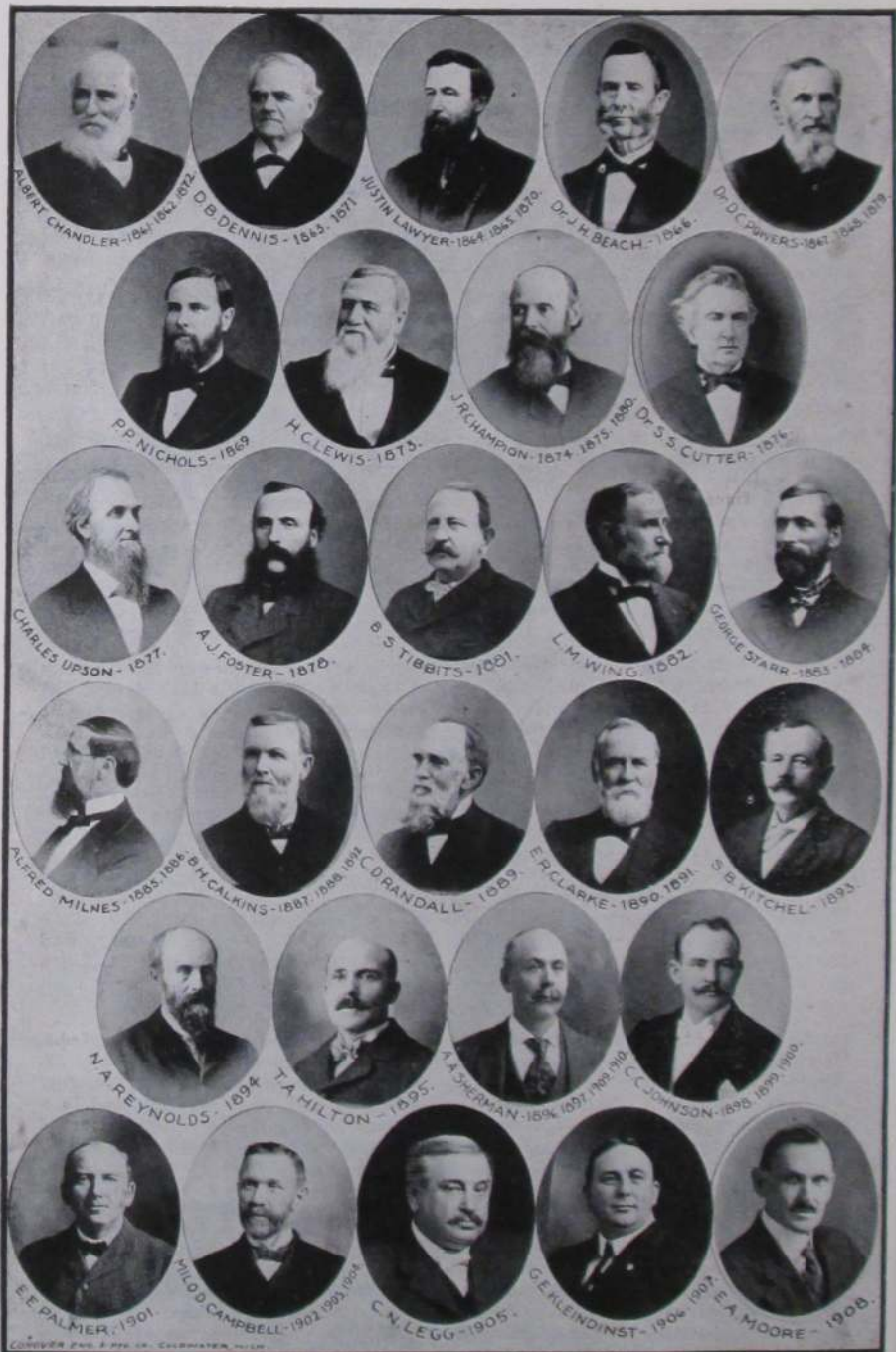

MAYORS OF COLDWATER, 1861-1910



# HILTON'S

In Business — 1879 to 1947

68 years



THE HOUSE OF MEN'S SHOES

THE HOUSE OF WOMEN'S & CHILDREN'S SHOES

THE HOUSE OF SLIPPERS

THE HOUSE OF CLOTHING

THE HOUSE OF MEN'S FURNISHINGS

THE HOUSE THAT FILLS THE BILL

FOR GOOD WEARABLES IS



# HILTON'S

Prop., DAVID S. DOUGLAS

Aug. 27, Mercury 40°; the summer of 1915 was one of the most remarkable on record for coolness and rainfall. Nov. 15, St. Mark's parish house completed and opened.

1916—Jan. 1, Chas. N. Legg died, aged 69. Jan. 15, Alfred Milnes died, aged 71. Feb. 13, Newlin revival services closed; 529 converts. March 22, Thunder-and-lightning snowstorm and blizzard; March 23, "gentle spring"—6° above zero. April 25, Horace J. Woodward, in business 59 years, died, age 80. June 17, John R. Champion died, aged 83. Sept. 30, John Deabler was killed by the overturning of an automobile. Oct. 30, Roland Holmes was killed by the skidding of his automobile.

1917—Jan. 3, Mrs. Sopha Upson Pratt died, aged 86. Jan. 24, Henry C. Whitley, aged 78, died. March 13-24, Schools, churches, lodges, etc. closed on account of diphtheria. Apr. 6, War on Germany declared. May 6, First Sunday mories. June 7, High School 50th annual commencement; 51 graduates. June 19, Albert J. Dorrance died, aged 60. July 5, Cecelia B. Bingham, aged 88, killed by an automobile. July 18, Demonstration for Company A; crowd, 20,000; proceeds for Company A, \$1,684; cornerstone for new \$45,000 armory laid. July 24, Company A mustered into United States service. Aug. 17, Willis E. Hodgman died, aged 45. Sept. 12, Sheriff George W. Ralston was shot dead by Frank VanTassel, who was later in the night killed in his house by a volley from a posse. Dec. 22, William T. Doll, aged ten, rescued Greta Randerson from drowning in the Coldwater River, but himself perished under the ice.

1918—Jan. 18-22, Factories closed on account of nation-wide fuel shortage. Jan. 30, Glenn Mason killed by a falling tree. Feb. 11, Judge B. Shipman died, aged 85. Feb. 14, Wm. Abbott committed suicide. June 19, Frank L. Parker was crushed to death in a printing press. July 2, Vaiden C. Erdner murdered. July 15, Robert Sherburn killed by the overturning of auto. July 31, Sergt. Clyde Clinefelter was the first Coldwater soldier killed in the German war. Oct. 2, Edward R. Root died, aged 67. Dec. 2, County Drain Commissioner Eli D. Tift was killed in his automobile by a passenger train. Dec. 16, H. D. Crippen, 50, died.

1919—March 31, Ensign Harold A. Robinson, 31, was killed in a seaplane collision at Pensacola, Fla. May 23, Company A returned from World War I.

1920—Jan. 5, Production commenced at the Homer Furnace plant. Feb. 19, Ball & Son's planing-mill damaged \$7,000 by fire. March 28, Destructive cyclone south of city caused \$150,000 damage and deaths of Wm. Doubt and a Mr. Perkins; Scores of buildings were destroyed. May 10, Mrs. Richard S. Biddle suicided. May 20, First airship delivery of goods here; Lee Bros. were the consignees. July 15, Van Aken block \$55,000 fire, heaviest in history of city. July 18, Lawrence Chapman drowned at the Narrows. Nov. 8, Christopher Spofford killed while hunting. Nov. 28, Dr. W. H. Baldwin was found dead in his office. Dec. 2, Roy Johnson accidentally killed by shotgun discharge.

1921—April 7, Farmers selling potatoes in Coldwater at 20 cents per bushel. May 1, Lincoln school building damaged \$20,000 by fire started by two young lads; firemen were seven hours subduing it. May 4, Mrs. E. D. Luedders died, aged 70. May 30, Chauncey R. Youngs, 22, suicided. June 20, Lucius M. Wing, former mayor and prominent financially, died; he was born here Feb. 27, 1840. June 26, The Armory was damaged about \$20,000 by fire, supposedly of incendiary origin. July 4, Big celebration; crowd estimated at 25,000. Sept. 11, John Boyer crushed to death in heavy gear wheels at the cement factory. Nov. 4, Mrs. W. H. Kelsey burned to death. Nov. 14, Maj. Geo. H. Turner died, aged 82; City purchased a \$10,650 fire truck.

1922—May 12, Charles T. Cornwell died, aged 100 years and 8 months. Oct. 13, Herman D. Keller killed by an overturning auto in Florida. Nov. 6, Wade Memorial Hospital opened.

1923—Jan. 8, Albert A. Sherman died, aged 81. March 3, Mercury 62 in the

shade, a record breaker for this date; 16 days later mercury stood at zero. March 22, Hon. Milo D. Campbell died, aged 71. Apr. 15, Rev. Henry P. Collin died, age nearly 80; he was pastor of the Presbyterian Church over 25 years, commencing in 1878. Apr. 23, Wm. M. Jackson, was killed by falling from the roof of a barn. May 7, Walter Gordon electrocuted by a live wire. June 9, Henry C. Clark, born Coldwater, died, age 80 years. July 17, Rev. R. A. Wright died, aged 63. Nov. 17, Mrs. Roy Birth shot her husband twice, nearly fatally.

1924—April 12, Ernest D. Luedders, in business here 47 years, died, aged 78. May 4, Eldred Memorial Christian Church dedicated. May 5, Ex-Mayor G. Sharp died, aged 68, Samuel E. Brewer died; he was born here in 1839. Nov. 27, Champion Brass works heavily damaged by fire.

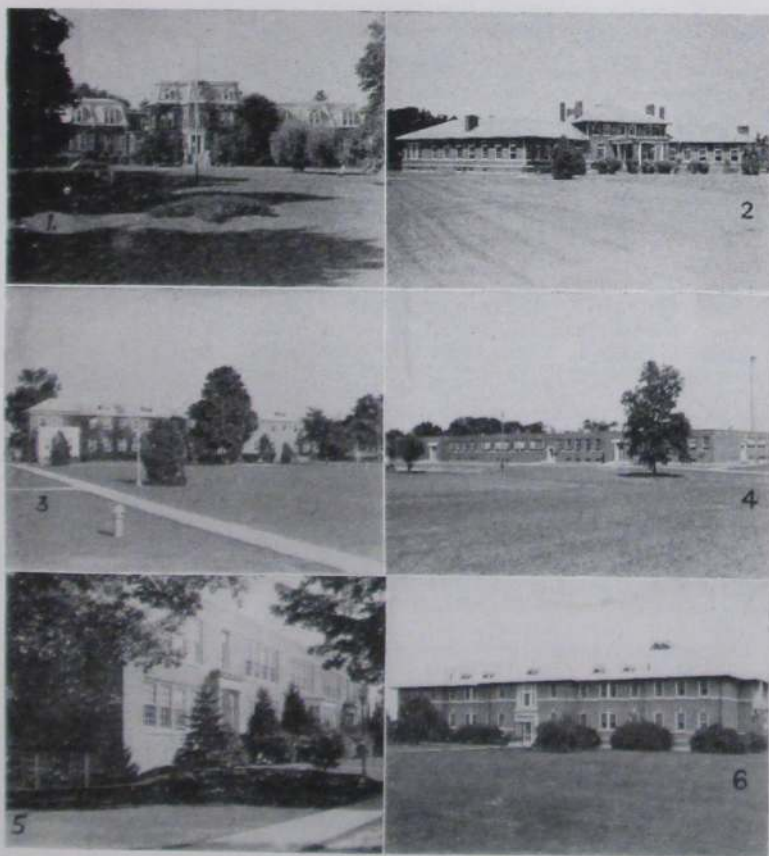

COLDWATER STATE HOME AND TRAINING SCHOOL

No. 1—Main Buildings, Offices  
 No. 3—Hospital  
 No. 5—School Building

No. 2—Boys' Cottage  
 No. 4—Service Building  
 No. 6—Randall Hall, Girls' Cottage

1925—Feb. 26, Judson B. Branch died, aged 71; he was in business here 50 years. March 25, Thomas Rhodes, famous drummer for ever sixty years, died, aged 79. Dec. 3, Lydia Ketchum killed by an auto. Dec. 15, Patrick Leavy and Bessie Denbrock killed by overturned auto.

1926—Feb. 2, Adelmer Page, 20, was robbed of \$20 and murdered. March 31, Rev. Clinton S. Barnhart died, aged 83; his wife, 79, died five days later. April 20, Dr. Newton Baldwin died, aged 74. July 1, City electric service extended to the Narrows, Country Club and Morrison's Lake. Oct. 10, Marian Davis, 17, killed in an automobile collision. Oct. 9, Wreck causing \$100,000 loss in the New York Central yards.

1927—March 2, Morris G. Clarke died, aged 72. Michigan Associated brought S. M. Telephone Co. July 3, Peter Fisher drowned after rescuing Beryl Butcher from the river. Sept. 25, R. J. Hall killed in an auto collision. Nov. 10, Shoe Factory, financially wrecked late in 1926, resumed operations under M. T. Shaw management. Dec. 20, The Coldwater Brass Company commenced operations.

1928—Jan. 27, Central States Utilities Co. (Gas Co.) sold to National Gas & Electric Corporation; fine modern plant erected, costing \$146,000. Feb. 22, Old "B" mill burned; built in 1867. May 11, Mrs. Hubert M. Green killed in an automobile collision. May 21, Tracy B. Morgan and Elmore D. Whitney killed. July 4, Edward Cunningham killed in auto accident. Aug. 13, Mrs. Margaret Morey presented ten acres on Grand St. to the city as a public park. Oct. 1, Geo. Hudson fell from a Cement Co. dredge and was drowned. Oct. 31, B. F. Canright killed by an auto. Dec. 11, Harry P. Woodward, in business here half a century, died, aged 68.

1929—March 30, Chas. A. Gaines died. June 16, Postmaster B. B. Gorman died, aged 75. July 1, Lester E. Rose, 82, a banker here over 50 years died; his estate, over \$600,000, was the largest in the history of Branch County. Oct. 27, Charles L. Johnson, 80, was killed by a speeding auto. Nov. 28, Homer furnace plant damaged \$150,000 by fire. Dec. 27, William Bryner, 18, was crushed to death.

1930—Feb. 25, Dwight A. Bolster, 82, died. March 1, City out of debt, \$75,000 on hand, municipal property worth \$1,000,000. March 9, Chas. W. Moore, 61, died. June 6, Ralph Burch, 73, killed by a train. June 27, Henry L. Goss, 78, died. Aug. 24, Clarence VanBlarcum killed by auto. Dec. 13, Willis D. Smith, killed in an overturned truck.

1931—March 3, John R. Lucas was killed in his auto by a railroad train. June 29, Max C. Hilton was killed by lightning. July 12, City's new \$20,000 well completed. Dec. 12, Jesse and John Sperbeck killed by automobile striking a culvert. Dec. 30, Clayton C. Johnson died, aged 67.

1932—Jan. 1, VanAken block burned again with heavy loss. Jan. 5, Dr. E. F. Gamble died, aged 61. Jan. 17, Erwin P. Feller died. Feb. 11, Mercury 63°, warmest ever known on this date. Hard times; ten vacant stores. March 26, A. A. P. Unangst died, aged 99. Nov. 4, Louis K. Harding died. Dec. 29, Mrs. Helen Homes, 29, died.

1933—Feb. 9, Twenty below zero. Feb. 14, Gov. Comstock closed Michigan banks. March 4, Frank Crull killed by an automobile. April 3, Prohibition amendment voted out; city, 1,620 to 820. June 22, Treat & Son's warehouse burned; loss \$10,000. July 4, Celebration; 15,000 present. Sept. 20, Ernest H. Luedders, died, aged 53. Nov. 20, William Juckett, 71, killed by an automobile. Dec. 12, City bought "A" mill property for \$3,000.

1934—Jan. 8 Municipal air port established. March 2, Henry C. Loveridge died, aged 77. April 15, Fred G. Hartley died. April 20, Co-Operative plant damaged \$25,000 by fire. Dec. 1, Gladys Enos burned to death. Dec. 11, Clarence Smith

was killed by jumping from a burning hotel at Lansing. Deaths from automobile accidents: Jan. 20, John T. Jackson; June 3, Clayton J. Fillmore; Aug. 17, Sidney W. Shakleton; Oct. 6, Dean Papke; Nov. 7, Mrs. Theron Grove; Dec. 19, Mrs. Lawrence Fullerton.

1935—Apr. 13, Nicholas Lopez was robbed of \$1,280. June 8, Dennis Clark, 76 died. June 23, Herbert F. Lee died, aged 58. Sept 8, Marion Loring died. Sept. 18, LeRoy Palmer died, aged 62. Sept. 19-21, Fall farm festival. Oct. 22, City finished twelve blocks of new paving.

1936—April 11, Max Sprague, 34, died. April 16, Herschel Sawyer, 51, suicided. June 19, John Watson struck and killed by an auto. June 20, Olin Goodwin murdered by Joe Broadwell, 17, who within 48 hours was sent to prison for life. June 29, Geo. Metz killed in auto accident. July 8-14, Mercury 100 to 106 every day. July 16, Judge Mark S. Andrews died, aged 65. Aug. 27-30, Centennial celebration and homecoming. Sept 3, Otto Hildebrand killed by auto. Oct. 30, Eunice L. Goodwin, 11, fatally burned. Nov. 16, Max Johnson, 54, died. Dec. 17, Mrs. Ned Clark fatally injured in automobile accident.

1937—Jan. 12, Co. A called to Flint on account of labor riots. March 9, Slight earthquake. Nov. 3, Milton W. Wimer died, aged 70. Dec. 28, Wade Memorial Hospital burned with \$60,000 loss.

During 1937 four Civil War soldiers died: Dr. D. H. Wood, L. L. Boserman, Geo. Fetterly and L. E. Pierce. Five deaths in automobile accidents: Mrs. M. D. Campbell, Bert Quimby, Raymond Loomis, Robert H. Elliott and Wm. Morehouse. Three deaths from kindling fires: Mrs. Walter Ernberger, Wm. Borgert and R. H. Fidler.

1938—Jan. 9, Robert D. Hurst drowned while skating on the Coldwater River. April 4, Local option badly defeated in city and county. Aug. 7, Chas. A. Pollock died, aged 66. Oct. 1, Ledger Pierce and Lucile Nicola killed when their car struck a tree. Nov. 5, Close of warm period causing swelling lilac buds and second strawberry crop. Unusual building activity marked 1938. During the year four native born citizens died: H. P. Alger, 76, and Thurlow Titus, 78, who both died in the houses where they were born; F. T. Eddy, 78, and John Gamby, 83.

1939—Jan. 6, Fire damaged Armory Hall \$2,500. Jan. 12, Fred F. Farwell died from escaping gas. May 13, Raymond Shaffer killed when his motorcycle struck a tree. July 28, Ex-Mayor G. E. Klendinst died, aged 70. Sept. 26, Harry G. Burgess, 27, killed when his car struck a tree. Nov. 7, City bought the old Bidelman livery property facing the public park and two adjacent residence properties for \$14,500 for a city hall site. Nov. 13, Glenn Warner, 30, killed by an automobile while riding a bicycle. Nov. 20, New Hospital (Community Health Center) opened; the cost, \$234,000. Dec. 23, Mrs. Amelia Grundy died. Dec. 26, Carroll Jacobs and Douglas Seeman burned to death in a truck accident. Dec. 28, Leon Powell, 25 died.

1940—March 13-20, Extremely icy; many minor accidents, two deaths on county roads. April 19, Vern Lincoln, 41, fatally injured when his automobile overshot a curve. April 20, Virgil Casey, 18, killed in auto collision. Aug. 26, Clark Cosier, his wife and son Benjamin all died from drinking radiator alcohol, supposing it to be "wine." Nov. 23, F. M. Townsend, 79, died. Nov. 28, Mrs. Bessie Brayton killed. Dec. 20, Ernest Smith, 20, drowned.

1941—Jan. 19, Ex-Mayor Chas. A. Conover died, aged 76. Feb. 20, \$2,000 fire at milk condensary. March 1, Home Defense guards organized; Ward Hilborn Captain, later succeeded by new company State Troops, Fred Kaiser, Capt. March 21, Proposition to build new \$138,000 school building defeated 926 to 225; gymnasium plan by 917 to 249. April 13, Warmest Easter on record; mercury 87°. Aug. 19, Ex-Mayor S. D. Strong died aged 79. Oct 31, Mrs. Harvey Hilliar, 25, killed in

automobile collision. Nov. 5, W. Glenn Cowell, 67, was killed in automobile collision. Dec. 1, O. D. Chapman's store robbed of \$1,500 worth of jewelry. Dec. 7, War with Japan began. Dec. 14, Dr. L. I. Gist, was killed by a boiler explosion.

1942—Jan. 24, Mrs. Fannie Newberry died, aged 93. March 24, Richard John-

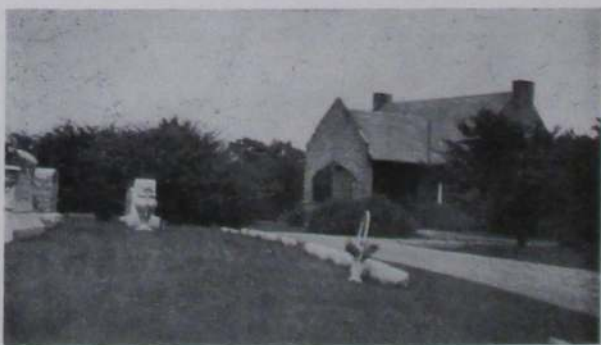

Views in Oak Grove Cemetery

son died. April 1, L. J. Byers died, aged 81. Factories all humming on war work. Sept. 9, Rev. Wm. Oeschger critically injured in auto wreck; Mrs. Oeschger was killed. Oct. 14, Harry Angevine, 66, killed by truck. Oct. 5, Fire destroyed the Olmstead ice factory; loss \$7,500.

1943—March 3, Starr Filley killed in New Guinea. March 21, Spring began at 15 below zero. June 12, Bettie Sheehy drowned at Waterworks Park. Aug. 6, Roy J. Shattuck died, aged 62. Sept. 1, Robt. Hall killed in airplane crash. Nov. 2, T. O. Huckle sold the Daily Reporter to L. E. Davidson.

1944—Jan. 5—Mrs. Dean Baysinger murdered. Jan. 17, Rev. Chas. C. Lindsay accepted pastorate of Presbyterian Church.

Feb.—Rev. Jas. Crispell accepted pastorate of Wesleyan Methodist Church. Fourth War Bond Quota—\$450,800; subscription \$586,000.

May 6, Rev. H. B. Adams succeeded Rev. C. A. Hopper as rector of St. Mark's church. May 18, School Board urged voters to vote increased tax levy for new buildings. May 31, Herd of buffaloes arrived at Butters farm.

June, Rev. J. H. Frederick accepted pastorate of Church of Christ, June 5, James Swain died, aged 77, June, Rev. E. W. Zuber resigned pastorate of Wesleyan Church; Fifth War Loan, quota City \$550,000; subscription \$567,000.

July 11, Robert Sharer resigned as school superintendent; Ira F. King former superintendent 1919-1925 appointed.

Aug. 8, Pfc. Geo. Allen reported killed in action July 6 on Saipan. Aug. 31, Pfc. Kenneth Schultz reported killed in France; Herbert N. Crampton reported killed in France.

Sept. 21, Staff Sgt. B. A. Carrathers reported killed in France.

Oct. 14, First Lt. R. G. Purvis killed in plane crash in China. Oct. 18th, Raymond Lutjens and La Vern Crawford, age 18, killed in motorcycle accident.

Nov. 2, Pvt. Robert Casebeer died in France. Nov. 4, John T. Noble, U. S. N., reported dead. Nov. 20, Ernest L. Miner found dead in his car. Nov. 25, Reported killed in action—Chas. E. Swihart, 1st Lt. Otto E. Kaeliner, Sgt. Fay Bereaw.

Dec. 6, Sixth War Bond quota city \$444,000; oversubscribed.

1945—Pvt. A. E. Mayhew killed in Germany. Jan. 12, County War Loan quota oversubscribed by 12%. Jan. 15, H. F. Haas killed in truck accident. Jan. 17, Lt. W. A. Acock killed in action. Jan. 19, Wm. H. Milnes, died 72. Jan. 22, Sgt. Rex Filley killed in action. Lt. Warren Hilborn reported killed in action in Germany. Jan. 27, Pfc. L. W. Walraek reported killed in Germany. Jan. 29, Capt. Filarski died of injuries.

Feb.—School Board acquitted title to lands for new buildings Near Parkhurst Pk. Feb. 8, About \$28,000 raised by subscriptions for County Airport.

March 3, Mr. & Mrs. B. S. Spofford celebrated 68th wedding anniversary. March 3, Garnet Dean reported killed in action.

May 11, Robert Doll killed in action.

June 3, Mr. & Mrs. C. J. Harris celebrated golden wedding.

July 5, Harry D. Pask 26 killed in auto accident. July 10, Seventh War Loan, quota \$500,000; subscription \$789,590. July 20, Mrs. Byron Johnson died, aged 70.

Aug. 29, Dr. Grant Hadley died.

Sept. 4, Mrs. Dollie Densel 56 killed in auto accident. Sept 27, Mr. & Mrs. G. A. Ferguson celebrated 68th. wedding anniversary. First Baptist Church celebrated 110th anniversary.



Views in Parkhurst Park



Dec. 15, Fraternal Order of Eagles bought Reporter Building.

1946—Jan. Federal Mogul Service acquired factory site on W. Chicago St.

Feb.—A. B. Walker celebrated 55th anniversary in laundry business.

Apr. 5, Order of Eastern Star placed a neon sign on Masonic Temple announcing location of oldest chapter in world. Apr. 28, Official opening of Branch Co. Memorial Airport. Apr. 29, Mr. & Mrs. W. H. Kerns celebrated 75th wedding anniversary.

May—Mary L. Heller and David C. Wolf married. May 3, Margaret M. Elliget and Marvin D. Lytle married. Mildred L. Hoff and John W. Thornquist married. Barbara J. Cook and Archie Barrow married. May 6, Pauline Gilfillan and Max Elliot married. May 12, Betty J. Wheeler and Thomas F. Becher married. May 13, Mrs. Ida M. Swope, 77, died. May 16, Dorothy Myer and Harold Ferguson married. Mrs. Lulu K. McConkey, 74, died. May 19, Vern O'Neil, 59, died. May 23, Decker Lewis 72, died. May 25, Dorothy Schulemyer and Russell Wager married. May 26, Melvine Peck and Harold Halderman married. May 30, Walter T. Baird, 70, died. May 30, Florence M. Chawlercraft and Leo Enos married. May 31, Helen L. Warner and William E. Baysinger married.

June 1, Jean E. Orban and Robert C. Peer married. Madeline Stanton and George O. Coats married. Joan Wheeler and John Rzepka married. Janice E. Tompkins and Floyd Morrison married. June 2, Phyllis L. Loose and Kenneth Wager married. June 5, Joseph H. Pothoof, 80, died. June 7, Betty Byers and Arlie Combs married. June 8, Mrs. Jennie S. Odren, 81, died. Pauline M. Foster and Gerald G. Forbes married. Alice E. Alsbrook and Theron E. Nivison married. Shirley J. Birch and Leon F. Fillmore married. Mary Royal and Kenneth Ritzenthaler married. June 9, Walter B. Sappington, 73, died. June 11, Mrs. Luella Bates Field, 74, died. June 13, Helen McElvain and Raymond Stetler married. June 14, Mrs. Anna R. King, 72, died. Joyce Ballard and William Grove married. June 15, Audrey J. Brailsford and Robert Linton married. Mildred Immel and Earl Cash married. Harriet B. Koons and Kenneth D. Stone married. Nettie B. Moore, 68, died. June 16, Delphine V. Michael and James L. Fry married. Roseline Gay and Richard Morgan married. Lucile Roth and George F. Herman married. Helen F. Ford and Lavern P. Lynd married. June 17, Mrs. Calla B. Buck, 65, died. June 19, Mildred Welch and John Pavelko married. June 21, Robert Seelye and Alice H. Lodeason married. June 22, Gust C. Burandt and Mrs. Josephine Clouser Hutchinson married. June 23, Mary Ellen Snyder and Robert L. Combs married. Margie Locke and Wayne Nutt married. June 28, Patricia R. Jones and Raymond A. Jones married. Eleanor Lint and Vern H. Wert, Jr. married. Marie Jones and Paul J. Strong married. Florence B. Walthers and Earl R. Brooks married. June 29, Doris Sheriff and Harold Coldsnow married. June 30, Joan E. Hilbert and Jack Bellamy married. Mr. and Mrs. Harry S. Davison celebrate Golden Wedding.

July 4, Ralph S. Green, 38, died. July 6, Dorothy Fieber and Bertrand Sibley, Jr. married. Josephine Okeneske and John Jasper married. July 7, Dora E. Olmstead, 74, died. Marion L. Flanders and Donald Dieck married. July 8, Lowell Light, 42, died. Henry Yost, 68, died. July 10, Garry E. Sanders, 81, died. July 11, Betty Kulow and Harrison J. Grotenwahl married. July 13, Mrs. May Gibbons, 48, died. July 14, Thelma L. Winhoven and Henry Bennett married. July 17, Mrs. Bertha Crandall, 71, died. July 25, Charles W. Donihue, 64, died. July 26, Mrs. Jenn Bates and H. Beach Adams, Jr. married. July 28, Elizabeth K. Wert and Arthur L. Funk married. July 29, Mrs. Ethelyn Pollock, 74, died. July 30, David A. Buck, 55, died.

Aug. 1, Mrs. Lena M. Jones, 74, died. Mrs. Marie Rapp, 81, died. Aug. 3, Mary Lov Burns and Robert J. Pratt married. Mrs. Lillian O'Mara Wood, 79, died. Mary Kay Shreves and Donald C. Barnes married. Aug. 4, Frances M. Paradise and Arthur Carpenter married. Aug. 5, Frank F. Gunther, 59, died. Aug. 6, Vivian Frances Rosenberg and Lester B. Speiser married. Aug. 10,

Barbara Ann Bates and Wayne Brauker married. Betty Chilson and Wilbur Cox married. Fr. Edward P. Stanton died. Aug. 11, James S. Thomas and Shirley J. Pritchard married. Aug. 14, Mr. and Mrs. Virgil U. Hungerford celebrated Golden Wedding. Aug. 16, Ruth McKinney and Robert Stroupe married. Bert Wiler, 33, drowned in Gilead lake. Aug. 18, Martha Jean Blosser and Harold Cunningham married. Aug. 19, James M. Gay, 82, died. Aug. 22, Jean Marie Armstrong and Dwight Dailey married. Aug. 23, Timothy M. Smith, 70, died. Aug. 24, Mrs. Jennie Frost, 75, died. Aug. 25, Erma Louise Haskell and Forest T. Shumway married. Aug. 26, Arthur W. Fonda, 80, died. Aug. 28, Billie Jean Kuether and Richard Shank married. Aug. 29, Josephine Howard and John Pickrell married. Mrs. Marie A. Scott and Earl H. Sortwell married. Martha Soucrant and Robert Cornish married. Aug. 30, Thelma A. Warner and Ralph Blue married. George Payne, ex-sheriff, died, 76.

Sept. 3, Lois Gould, 64, died. Mr. and Mrs. L. C. Collier celebrate 65th wedding anniversary. Sept. 6, George N. Newton, 75, died. Grace Brinten Fisk and George VandePolder married. Sept. 9, Mrs. Effie Blotter, 64, died. Mrs. Anna Schultz, 71, killed in automobile crash. Sept. 13, Delmar Whitecomb, 65, died. Sept. 14, Alice Wingard and Gilbert C. Clark married. Sept. 15, Mr. and Mrs. Wm. Wendorf celebrated 51st wedding anniversary. Sept. 16, Fred W. Markoff, 92, died. Sept. 21, Natalie Warner and Samuel Donaldson married. Sept. 22, Mrs. Irene Wixson and Ben D. Ellinger married. Alice Hoff and Glen King married. Sept. 23, Gerald L. Lockwood and Gersidine Carlisle married. Sept. 24, Jay Marshall, 74, died. Sept. 25, Peter Moyer, 76, died. Sept. 28, Mrs. Anna Hawes, 75, died.

Oct. 6, Janean Hilborn Harris and Charles E. Yockey married. Oct. 7, Henry Snyder, 92, died. Oct. 12, Shirley McNall and Hugh Abrey married. Mrs. Mayme Ritter, 53, died. Oct. 13, Elnora Mae Deal and Alverto Paddock, Jr. married. Oct. 14, Mrs. Maud F. Zull, 63, died. Oct. 15, Richard R. Merriman and Elizabeth N. Shye married. John Clement, 85, died. Oct. 19, Cleo Rumsey and Merle E. Carter married. Louise Leland and John D. Ostrom married. Oct. 26, Ruth Bertram and William Barnes married. Oct. 27, Joan H. Parker and Robert E. Sarris married. Oct. 28, Mrs. Lena I. Shook, 70, died. Oct. 30, OPA ends work here. David Green, 66, died. Mrs. Georgia Youngs, 67, died. Mrs. Augusta Abbott, 91, died.

Nov. 2, Iva Mae Nuesbaum and Wilfred Baker married. Betty Louise Kenyon and Raymond Lewis married. Harriet V. Lobdell and Ronald T. Peer married. Nov. 4, Vivian L. Schuette and Glenn R. Dauber married. Nov. 8, Mrs. Sarah Ann Manzer, 73, died. Nov. 9, Wanda Mae Midkiff and Owen Reynolds married. Frank A. Hurley, 80, died. Pitt A. Burch, 83, died. Anna S. Gower and Howard K. Snyder married. Nov. 10, Mary Alice Kipfer and Rodney Paradine married. Nov. 11, Marie De Freese Wilcox, 55, died. Violet Jean Clark and Rodger Tappenden married. Nov. 12, Mrs. Lucile Barrack and Frank Hoover married. Nov. 13, L. D. Wood, 52, died. Ray Lockwood, 61, died. Helen VanDyke and Willis L. Spade married. Nov. 14, Eugenia Bailey and James W. Rowe married. Nov. 16, Rufus G. Boyer, 62, died. Ellen Louise Doherty and Robert C. Snyder married. Nov. 17, Mary Wert and John Snyder married. Nov. 22, Mrs. Amy Martin and John A. Long married. Nov. 23, Joan Reese, Australia, and Elliot R. Butcher married. Bonnie Gilbert and Elmer Smith married. Frances L. Mott and Edward H. Logan married. Nov. 25, Barbara Lois Hansen and Charles P. Hutchins married. Alma Jean Chrispell, 3, died. City begins "brownout" on account of coal shortage. Nov. 28, Julia Rzepka and Walter Black married. Edna B. Walthers and Merlon Parks married. Nov. 29, Thelma Lynd and Virgil Burch married. Nov. 30, Wilma Hard and Arthur L. Thomas married.

Dec. 1, Mrs. Lydia Belle Snyder, 83, died. Barbara Jasper and Erwin Dirschell married. Dec. 3, Mrs. Betty Crawford and Ralph E. Peck married. Dec. 5, Alice Bolene Flandermeyer and Max LaVern Adams married. Harold M. Parker, 50, Oak Grove Sup't died. Dec. 7, June Erma Sissen and Howard A. McCounell married. Dec. 9, Mrs. Bernice Dorsey and Emory L. Sechrist married. Dec.

12, Anthony Pudak, 62, died. Dec. 14, Dr. Dean Culver and Bonnie Byers married. Dec. 16, Clifton D. Sheets, 47, died. Dec. 18, Mr. and Mrs. Frank W. Campbell announce marriage. Dec. 19, Charles Rapp, 86, died. Dec. 21, Virginia Elaine Upton and Mathew Ritsema married. Wanda Jean Harvey and Don Ellinger married. Dec. 22, Wm. Earley, 82, died. Harriette Snyder and Merritt G. Hine-line married. Dec. 26, Mrs. Cora Myers Sullivan, 73, died. Dec. 27, John Evan Storer and Marjorie F. VanWagner married. Dec. 29, Betty Jane Robey and Ronald Neusbaum married. Mary Margaret Butler and Howard Robert Charles married. Sarah R. Waffle, 73, died. Spencer W. Weage, 87, died. Lorene St. Clair and Leland L. Zeiter married. Dec. 31, Wanda Weakley and Charles Annin married. Ann Milnes, 78, died.

1947—Jan. 2, Mrs. Ada Parker, 65, died. Christena Norton and Norman Faulkner married. Jan. 3, Rouen Abbott, 71, died. Jan. 4, William Hofert and Dorothy L. Lyman married. Joan Marie Mead and William Edward Doll married. Jan. 5, Mr. and Mrs. Walter Kenyon celebrated 60th wedding anniversary. Mrs. Mary E. Lockwood, 76, died. Jan. 11, Anna May Morris and Clarence Woodman, Jr. married. Elizabeth Demorest and V. Alton Bennett married. Dec. 12, Betty Jane Lewis and Donald L. Walker married. Bill Gale McCann and Phyllis Dawn Faulk married. Mrs. Maude I. Harris, 78, died. Jan. 13, Mrs. Mary Thompson, 74, died. Jan. 14, Mrs. Marcelena Draper, 79, died. Alfred S. Reed, 25, deputy sheriff, killed. Jan. 17, F. Wayne Phillips, 40, died. Jan. 20, Patricia Ann Denbrock and Robert D. Homan married. Jan. 23, Carol Schlatter and Max Corless married. John W. Jordan, 68, died. Jan. 25, Lucille Hacker and Mack Cummins, Jr. married. Betty Jo. Spillman and Edwin Burrett, Jr. married.

Feb. 1, Willis C. Bailey, retires, after 70 years as printer and publisher—He established Coldwater City Directory 1900, and published same until 1943 when he sold to present publisher. Feb. 4, Mrs. Alice L. Thomas, 73, died. Feb. 7, Andrew Vandenburg, 93, died. Feb. 8, Helen L. Parshall and Arthur Waller married. Feb. 15, Loris Mary Vermillion and Harold Dean Smith married. Feb. 20, Dorothy Hansen and James Buckley married. Feb. 22, Alice Paradine and Arthur Cox married. Feb. 24, Mrs. Eva Merrill, 81, died. Mrs. Lillian S. Carr, 84, died. Feb. 26, Anthony Choyancke, 86, died.

March 2, Thomas E. Wright, 50, died. Mr. and Mrs. Ben F. Estlow celebrated Golden Wedding anniversary. March 8, Wm. Raymond, 86, died. March 12, Patsy Loy Cochrane and Harold C. Sharp married. March 14, Mrs. Martha S. Fish, 65, died. Katherine F. St. Clair and John R. Parker married. March 15, Mr. and Mrs. D. M. Roberts celebrate 70th wedding anniversary. March 16, Shirley Smith and Roy Tappenden married. March 17, Rolland Colvin and Victoria Berry married. March 19, Mrs. Carrie Linton, 79, died. March 22, Eleanor Thomas and Jack Brockway married. Wava Lawrence and Richard W. Minniear married. March 24, Harold H. Palmer, 58, died. Mrs. Benita Fisher, 51, died. March 27, Richard A. Clifford, 68, died. March 28, Charles V. Waldron, 68, died. March 29, Addie Trumbull, 66, died.

April—After 37 years, Gas Co. discontinues making coal gas. April 1st, propane gas installed. Harry W. Bingham, 69, died. Alta Matenee and Raymond Ewers married. April 2, Mrs. Margaret Thayer, 85, died. April 3, Mrs. Anna M. Stokes, 80, died. Leo Wood, 54, died. April 5, LaMoine Grove and Richard McMurray married. April 8, Mrs. Eleanor Dunlap, 90, died. Mrs. Almira Foster, 78, died. April 9, Mrs. Emma C. Hurley, 85, died. Chas. F. Howe and Mrs. Mae Himbaugh married. April 11, Everett Van Every, 41, died. April 12, Rev. R. C. Crossman and wife celebrate Golden Wedding anniversary. Jean Schultz and Earl T. Fenno married. April 18, Joan Fisher and Thomas L. Huffman married. Lyle Balcom, 72, died. April 25, Starr Parrish died, aged 66. OES Chapter celebrates 80th birthday. April 26, David A. VanDoren, 77, died. Lucille Farris and O. J. Neusbaum married. Mr. and Mrs. W. H. Kerns married 74 years. Apr. 27, Mrs. Marie Donley and John L. Mitchell married.

May 3, Wanda May Parker and William D. Cope married. May 7, Mrs. Ethel

Janette Clark, 77 died. May 9, Shirley Marie Jenkins and Robert J. Vice, Jr. married. May 13, Henry L. Brown, aged 70, died. May 16, H. Lyle Creel, 65, died. Albert Tillotson, 63, died. Mrs. Hazel Musser, 63, died. May 17, Lenora V. Hills and Donald Raymond married. Leona J. Smith and A. E. Cole married. May 20, Mrs. Julia Robison, aged 75, died. Mrs. Laura Whitley Moore, 82, died. May 24, Mrs. Ina Howard and Roscoe Wells married. May 27, Mrs. Lincoln Brouse, 87, died. May 30, Laura Crossgrave and John Dowell married.

June 2, Carroll market becomes Carroll & Olds. June 3, William D. Walker, aged 40, died. June 5, Mrs. Zora Pierce, aged 44, died. June 6, Charles S. Church, aged 63, former Libby Plant head, dies. June 8, J. B. Murphy, 79, dies. Glenna Filley and Theodore Rumens married. June 10, Evalynn Dull and Noel C. Myers married. June 12, Fred J. Martin, 61, found dead. Sheldon J. Stowell and Irene D. Christofferson married. June 13, Fred F. Robertson, died. Post No. 52, American Legion purchased building at 84 West Chicago St. for a home. June 14, June Margaret Bycraft and Donald E. Jones married. Lorraine Blaske and Lowell E. Kreuter married. Norman G. Kohl, Jr. and Jean Suzanne Proctor married. Martha Ann Treat and Jack Carter married. June 15, Mrs. Dora Hurrell, aged 61, dies. June 16, Mr. and Mrs. Guy S. Amaden celebrate 50th wedding anniversary. June 17, Luella M. McNall, 72, dies. June 19, After 97 years, Railroad turns to city water. June 21, Arthur Cofer and Alice M. Snook married. Helen Margaret Brauker and George P. Duvall, Jr. married. Helen Buholz and Sylvester Dirschell married. Harold Boyer, Jr. and Emily Ann Trupiano married. Corrydon D. Sutton, aged 86, died. June 22, Ruth M. Tappenden and William L. Engle married. June 24, First Annual Fisherman's Festival—big crowds—6,700 books of tickets sold on prize drawings. Coldwater valuation boosted by \$150,000. June 29, Marian Harrington and Jack Bowerman married.

July 1, Frank Bishop, 63, died. July 11, Mary E. Garwood, 72, died. July 12, Marjorie Byers and Donald Jones married. Julia A. Halstead and Gordon Paradine married. July 13, Oscar Upham, 81, died. July 14, Howard Draper and Winnie W. Wynkoop married. July 17, Charles J. Cummings, 90, died. Oscar Jordan, 67, died. July 19, Jean Osborn and Eugene Dobson married. July 20, Bessie Sholes and Charles L. Smith married. July 22, Mrs. Nettie E. Pearce, 77, died. July 23, Mrs. Anna Carlisle, 66, died. July 24, Arthur Van Nuys, 70, died. July 25, Ann Clark and John Speigle married. July 27, Beula B. Butcher and Douglas E. Mott married. July 29, Glen Myers, 68, died. Mr. and Mrs. Harry S. Davison celebrate 51st wedding anniversary.

August 1, Bus Station burns—loss \$25,000. August 2, Ethel P. Kurtz and Murl A. Frisk married. Kathryn Carvin and Joseph Watson married. Aug. 20, Announcement made of sale of T. A. Hilton—shoes and clothing store to David S. Douglas. Mr. Hilton retires after 68 years in business in Coldwater age 92 yrs. City sprayed with D. D. T. under County Health Dept. Miss Fern Bickford—appointed County Superintendent of schools under new law.

**Patronize Directory  
Advertisers**

**COLDWATER'S MAYORS, PRESIDENTS AND CLERKS**

1937-1940

| Presidents             | Clerks             |
|------------------------|--------------------|
| 1827—Hiram Alden       | H. Shoulder        |
| 1838—L D Crippen       | E A Warner         |
| 1839—Silas A Holbrook  | "                  |
| 1842—David Williams    | Geo A Coe          |
| 1843—William Pierson   | "                  |
| 1844—Henry Lockwood    | "                  |
| 1846—A L Porter        | Corydon P Benton   |
| 1847-48—Harvey Warner  | "                  |
| 1849—Jared Pond        | Henry C Gilbert    |
| 1850—"                 | L T N Wilson       |
| 1851—Harvey Warner     | E G Fuller         |
| 1852—Albert Chandler   | Jas W Gilbert      |
| 1853—Hiram Shoulder    | Geo A Kellogg      |
| 1854—Alvin H Burdick   | Elihu B Pond       |
| 1855—Hiram Baker       | Justin Lawyer      |
| 1856—Roland Root       | Franklin T Eddy    |
| 1857—A S Glessner      | "                  |
| 1858—A F Bidwell       | W W Barrett        |
| 1859—Charles Upson     | "                  |
| 1860—Stephen S Cutter  | P P Nichols        |
| Mayors                 | Clerks             |
| 1861-2—Alb Chandler    | R F Mockridge      |
| 1863—David B Dennis    | H D Upham          |
| 1864-65—Justin Lawyer  | John Murphey       |
| 1866—John H Beach      | Wm G Moore         |
| 1867—D C Powers        | D J Easton         |
| 1868—"                 | John Murphey       |
| 1869—Phineas P Nichols | "                  |
| 1870—Justin Lawyer     | Wm H H Halsted     |
| 1871—David B Dennis    | "                  |
| 1872—Albert Chandler   | Wm B Foster        |
| 1873—Henry C Lewis     | "                  |
| 1874-5—J R Champion    | C L Truesdell      |
| 1876—S S Cutter        | L P Palmer         |
| 1877—Chas Upson        | "                  |
| 1878—A J Foster        | Albert A Wood      |
| 1879—D C Powers        | Wm G Moore         |
| 1880—John R Champion   | "                  |
| 1881—Barton S Tibbits  | L P Palmer         |
| 1882—L M Wing          | Geo B Tompkins     |
| 1883—Geo Starr         | "                  |
| 1884—"                 | Judson P Etheridge |
| 1885—Alfred Milnes     | "                  |
| 1886—"                 | Allen Cope         |
| 1887—B H Calkins       | Chas F Ruggles     |
| 1888—"                 | Calvin H Macomber  |
| 1889—C D Randall       | Elmer J Allen      |
| 1890—Edwin R Clarke    | "                  |
| 1891—                  | Harry R Saunders   |
| 1892—B H Calkins       | Chas J Harris      |
| 1893—Simon B Kitchel   | James R Dickey     |
| 1894—N A Reynolds      | H A Close          |
| 1895—T A Hilton        | "                  |
| 1896-97—A A Sherman    | "                  |

|                            |                     |
|----------------------------|---------------------|
| 1898-1900—C C Johnson      | P H Sweeney         |
| 1901—Elmer E Palmer        | "                   |
| 1902—Milo D Campbell       | "                   |
| 1903—"                     | Wm G Moore          |
| 1904—"                     | Wm H King           |
| 1905—Chas N Legg           | "                   |
| 1906-7—Gerald E Kleindinst | "                   |
| 1908—Edward A Moore        | "                   |
| 1909-10—Albert A Sherman   | "                   |
| 1911-12—Chas A Conover     | "                   |
| 1913—E E Palmer            | Wm T Stansell       |
| 1914-15—G E Kleindinst     | "                   |
| 1916—Frank G Sharp         | "                   |
| 1917—Wm H Frederick        | "                   |
| 1918—Frank G Sharp         | "                   |
| 1919—Starr W Gruner        | "                   |
| 1920—"                     | Wm H King           |
| 1921-23—Edward D Legg      | "                   |
| 1924-25—LeRoy Palmer       | "                   |
| 1926-27—Arthur B Walker    | "                   |
| 1928—Howard K Snyder       | Max A Olds          |
| 1929—"                     | Paul K Barber       |
| 1930-31—Norman G Kohl      | "                   |
| 1932—Samuel D Strong       | "                   |
| 1933—Roscoe L Graves       | "                   |
| 1934—"                     | Mrs Ethel Tillotson |
| 1935-36—Leslie H Woodward  | "                   |
| 1937-38—Ford Davis         | "                   |
| 1939-40—A G Morency        | "                   |
| 1942—Roy Baum              | "                   |
| 1944—F Leslie Treat        | "                   |
| 1945-46—"                  | Helen King          |
| 1946—Howard M Teeter       | "                   |
| 1947—"                     | Ann M. Brown        |

**COLDWATER'S POSTMASTERS**

|                   |               |
|-------------------|---------------|
| Abraham F Bolton  | Aug 17, 1860  |
| Harvey Warner     | Aug 28, 1832  |
| Peter Martin      | May 2, 1835   |
| Silas A Holbrook  | May 1, 1837   |
| Harvey Warner     | Sept 22, 1838 |
| Theron Foster     | Jan 14, 1846  |
| Myron A Daugherty | June 9, 1849  |
| Lorenzo D Brown   | July 26, 1852 |
| Corydon P Benton  | Apr 28, 1853  |
| Albert L Porter   | Sept 29, 1857 |
| David B Purinton  | Apr 17, 1861  |
| Hamlet B Adams    | Aug 14, 1866  |
| John Chandler     | May 15, 1869  |
| Julius S Barber   | Dec 19, 1873  |
| Edward B Root     | Jan 30, 1882  |
| David B Dennis    | Feb 19, 1886  |
| Albert A Dorrance | Feb 14, 1890  |
| John G Parkhurst  | Feb 21, 1894  |
| Alfred Milnes     | Jan 10, 1898  |
| Benjamin B Gorman | Jan 21, 1902  |
| LeRoy Palmer      | Jan 31, 1914  |
| B B Gorman        | Dec 8, 1922   |
| James Swain       | Dec 16, 1929  |
| Mortimer W Olds   | May 15, 1934  |

## Memorial

To Honor those Valiant Men and Women of World Wars I and II who gave their lives for God and Country

### WORLD WAR II

|                    |                    |                      |
|--------------------|--------------------|----------------------|
| Acock, William     | Fuller, David      | O'Neil, Barney       |
| Allen, George, Jr. | Globe, James       | Palmateer, Sidney    |
| Bercaw, Fay        | Hall, Robert       | Parks, Rex           |
| Bobday, Francis    | Harris, Donald J.  | Pask, Harry          |
| Brown, John        | Hayes, Richard     | Patton, Gaylord, Jr. |
| Bushong, Kearney   | Helmer, Worth      | Perry, Donald        |
| Carr, Harry L.     | Hewitt, George H.  | Purvis, Robert       |
| Casebeer, Robert   | Higley, Warren     | Read, Daniel         |
| Case, Harold       | Hilborn, Warren    | Russell, Donald      |
| Carebeer, Robert   | Himebaugh, Marion  | Sattler, Harold      |
| Cassady, Dale      | Hopkins, Clive     | Scriber, George, Jr. |
| Champion, Donald   | Hutchins, Kenneth  | Seiler, John         |
| Chatfield, C. W.   | Hutchins, Loren    | Shore, Clyde         |
| Clark, Albert      | James, Leonard     | Shore, R. D.         |
| Clutter, Leroy     | Johnson, Rollin    | Smart, Laverne       |
| Corless, James     | Kaellner, Otto     | Smith, Arnold        |
| Crampton, Herbert  | Keeslar, Donald    | Smith, Clayton, Jr.  |
| Craven, Gerald     | Keller, Paul       | Stansell, Frank      |
| Cross, Albert      | Lemanski, Benedict | Steenman, Willard    |
| Dean, Garnet       | Long, Leo          | Storer, Frederick    |
| Dedloff, Herman    | Losinski, Florian  | Swihart, Charles     |
| Doll, Robert       | Matheson, Roy      | Symons, Richard      |
| Dorrance, Anson    | Mayhew, Arthur     | Travelbee, Edward    |
| Doubt, Donald K.   | McClughen, Albert  | Tyler, Alphonso      |
| Dunks, Hudson      | Moen, Ellen        | VanPatten, Harold    |
| Elmer, Frank, Jr.  | Mosier, Robert     | Walters, Clinton     |
| Fair, Donald       | Murray, James      | Wendorf, Lloyd       |
| Filarski, John     | Normandin, Phillip | Wise, Samuel         |
| Filley, Rex        | Northrup, Lawrence | Worthington, Emery   |
| Filley, Starr      | Nutt, Marion       | Yates, Clyde         |
|                    | Offenbacher, M. M. |                      |

### WORLD WAR I

|                       |                      |                       |
|-----------------------|----------------------|-----------------------|
| Adams, George P.      | Henry, Cyril         | Pfirman, Cornelius G. |
| Alderman, Claude W.   | Herman, Stephen E.   | Rex, Ernest P.        |
| Berger, Harold        | Hilton, Ray C.       | Rice, Geo. Q.         |
| Bennett, Erwin R.     | Holcomb, Floyd       | Richardson, Eugene E. |
| Bohaez, Joe W.        | Hower, Richard       | Robbins, Ralph V.     |
| Boley, Charles D.     | Johns, Leonard       | Robinson, Harold A.   |
| Burr, Charles R.      | Johnson, Frank       | Salts, Shirley J.     |
| Carr, Ralph R.        | King, Eldridge G.    | Sherman, Harry L.     |
| Cass, Roy B.          | Kostielyny, Frank C. | Sleman, Arthur L.     |
| Clinefelter, Clyde C. | Losinski, Michael J. | Sullivan, Frank C.    |
| Cockle, C. Morris     | Luce, Fred E.        | Swain, Myles          |
| Conant, John          | Lupold, Delbert      | Thomas, Harold        |
| Demorest, Joseph A.   | Monocke, Dominick    | Watkins, Harry T.     |
| Dunn, Edward C.       | Monocke, Tony        | Watson, Henry         |
| Gilehrest, George B.  | Mowrey, Vere         | Wendorf, Harvey       |
| Greely, Timothy W.    | McKenzie, Paul H.    | Zimmerman, Orvin      |
| Grinnell, Harry       | Nichols, Robert L.   | Zurbrugg, Fred        |
|                       | Parker, C. Rodney    |                       |



**THE PLEDGE TO THE FLAG**

I pledge allegiance to the flag of the United States of America and to the Republic for which it stands. One Nation indivisible, with liberty and justice for all.

**FLAG ETIQUETTE**

1. Do not permit disrespect to be shown to the Flag.
2. The Flag should never be allowed to touch the ground.
3. The Flag should be displayed from sunrise to sunset only.
4. When carried with other flags, the Flag should be in front or on the right.
5. The Flag should always fly at the top of the staff except when at half mast for mourning.
6. When the Flag is displayed against a wall, either vertically or horizontally, the field of stars should be up and to one's left when facing the Flag.
7. When displayed across a street, the Flag should be suspended vertically, with the field of stars to the North or the East.
8. Never use the Flag for drapery of any kind, on an automobile, on a speaker's table, etc. Use bunting instead.
9. Do not put lettering of any kind on the Flag.
10. Do not use the Flag in any form of advertising.

**MICHIGAN NATIONAL GUARD 543**

Captain—Arthur L. Lyon  
1st Lieut.—Gus C. Burandt

**Armory Board**

President—Capt. Arthur Lyon  
Disbursing Officer—Gus C. Burandt

**THE AMERICAN CREED**

I believe in the United States of America as a government of the people, by the people, for the consent of the governed, a democracy in a Republic a Sovereign Nation of many Sovereign States; a perfect Union, one and inseparable; established upon those principles of freedom, equality, justice, and humanity for which American patriots sacrificed their lives and fortunes.

I therefore believe it is my duty to my country to love it; to support its constitution, principles of freedom, equality, justice, and to obey its laws; to respect its FLAG, and to defend it against all enemies.

**CAPTAINS OF COMPANY "A" 126TH INF, 32ND DIV, A E F**

From 1871 to 1943 A E F

|                                   |           |
|-----------------------------------|-----------|
| Harlow E Macarey .....            | Temporary |
| George H Turner .....             | 1871      |
| Clarence L Hunter .....           | 1873      |
| Chas N Legg .....                 | 1877      |
| Frank N Newberry .....            | 1880      |
| Norman A Reynolds .....           | 1886      |
| William Mix .....                 | 1889      |
| Wm Ehrle .....                    | 1889      |
| Chas S Stuart .....               | 1890      |
| Jas B Smullen .....               | 1894      |
| L D Hickey .....                  | 1895      |
| Frank D Newberry (2nd term) ..... | 1895      |
| Edward D Legg .....               | 1899      |
| Fred E Ferguson .....             | 1904      |
| Edward D Legg (2d term) .....     | 1905      |
| Albert J Fiske .....              | 1907      |
| Mark S Andrews .....              | 1908      |
| Richard G Bishop .....            | 1910      |
| Rosecoe L Graves .....            | 1917      |
| Leland E Wheeler .....            | 1923      |
| Frank M Murphy .....              | 1931      |

**State Troops Co "A" 32nd Inf Regt**

Armory Commander—Maj Ward Hilborn  
Capt—Fred H Kaiser  
1st Lieut—Charles Thompson  
2nd Lieut—Mike Zabonick

**Armory Board of Control:**

Pres—Howard Lees  
Vice Pres—Lloyd Luce  
Sec'y—Ward Hilborn  
Liason Off—Fred H Kaiser

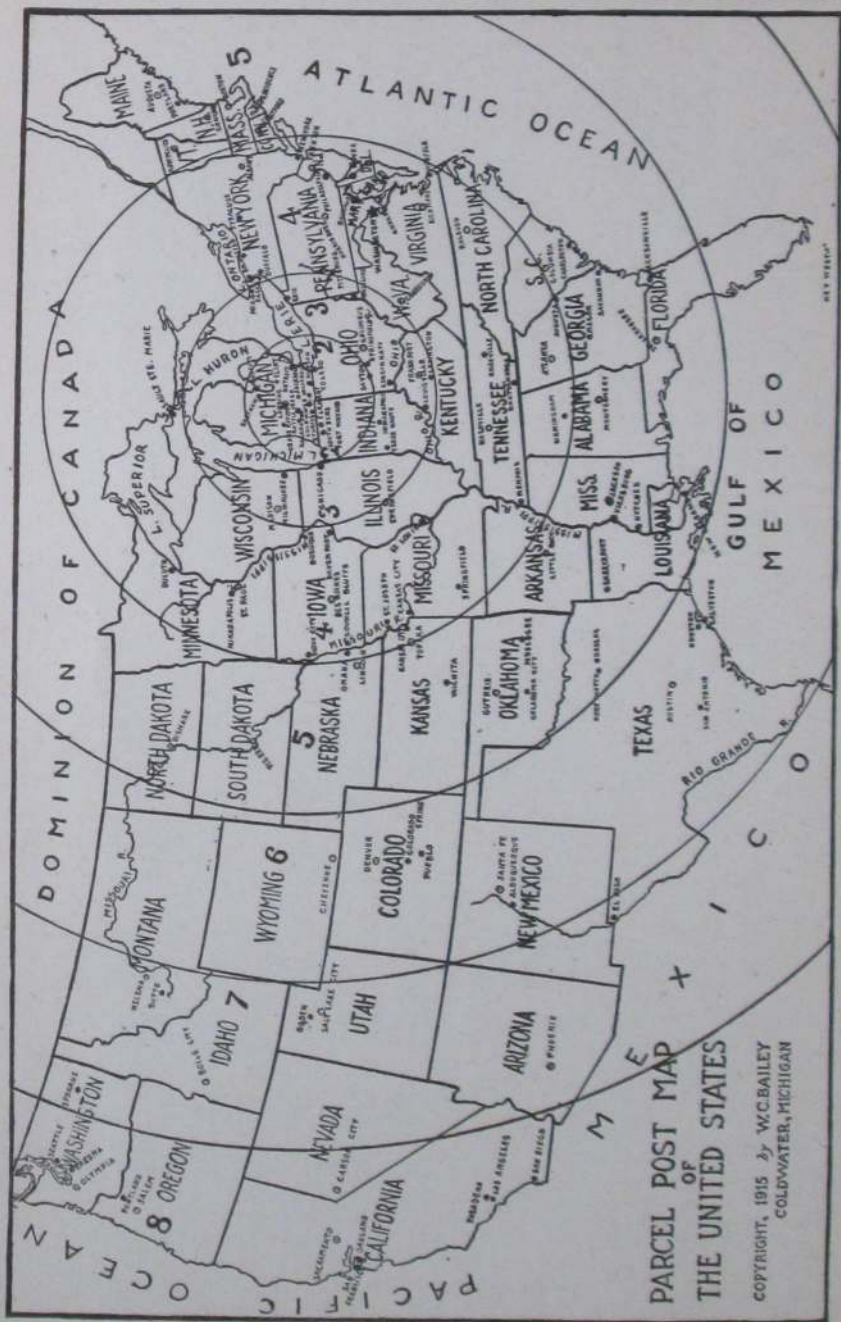

PARCEL POST MAP  
OF  
THE UNITED STATES  
COPYRIGHT, 1915 by W.C. BAILEY  
COLDWATER, MICHIGAN



PARCEL POST RATES

| Weight    | ZONES  |                                   |                               |                               |                                 |                                   |                                   |                               |
|-----------|--------|-----------------------------------|-------------------------------|-------------------------------|---------------------------------|-----------------------------------|-----------------------------------|-------------------------------|
|           | Local  | 1st & 2d<br>Up to<br>150<br>Miles | 3rd<br>150 to<br>300<br>Miles | 4th<br>300 to<br>600<br>Miles | 5th<br>600 to<br>1,000<br>Miles | 6th<br>1,000 to<br>1,400<br>Miles | 7th<br>1,400 to<br>1,800<br>Miles | 8th<br>Over<br>1,800<br>Miles |
| 1 pound*  | \$0.07 | \$0.08                            | \$0.09                        | \$0.10                        | \$0.11                          | \$0.12                            | \$0.14                            | \$0.15                        |
| 2 pounds  | .08    | .10                               | .11                           | .14                           | .17                             | .19                               | .23                               | .26                           |
| 3 pounds  | .08    | .11                               | .13                           | .17                           | .22                             | .26                               | .32                               | .37                           |
| 4 pounds  | .09    | .12                               | .15                           | .21                           | .27                             | .33                               | .41                               | .48                           |
| 5 pounds  | .09    | .13                               | .17                           | .24                           | .33                             | .40                               | .50                               | .59                           |
| 6 pounds  | .10    | .14                               | .19                           | .28                           | .38                             | .47                               | .59                               | .70                           |
| 7 pounds  | .10    | .15                               | .21                           | .31                           | .43                             | .54                               | .68                               | .81                           |
| 8 pounds  | .11    | .16                               | .23                           | .35                           | .49                             | .61                               | .77                               | .92                           |
| 9 pounds  | .11    | .17                               | .25                           | .38                           | .54                             | .68                               | .86                               | 1.03                          |
| 10 pounds | .12    | .18                               | .27                           | .42                           | .59                             | .75                               | .95                               | 1.14                          |
| 11 pounds | .12    | .19                               | .29                           | .45                           | .64                             | .82                               | 1.04                              | 1.25                          |
| 12 pounds | .13    | .21                               | .31                           | .49                           | .70                             | .89                               | 1.13                              | 1.36                          |
| 13 pounds | .13    | .22                               | .33                           | .52                           | .75                             | .96                               | 1.22                              | 1.47                          |
| 14 pounds | .14    | .23                               | .35                           | .56                           | .80                             | 1.03                              | 1.31                              | 1.58                          |
| 15 pounds | .14    | .24                               | .37                           | .59                           | .86                             | 1.10                              | 1.40                              | 1.69                          |
| 16 pounds | .15    | .25                               | .39                           | .63                           | .91                             | 1.17                              | 1.49                              | 1.80                          |
| 17 pounds | .15    | .26                               | .41                           | .66                           | .96                             | 1.24                              | 1.58                              | 1.91                          |
| 18 pounds | .16    | .27                               | .43                           | .70                           | 1.02                            | 1.31                              | 1.67                              | 2.02                          |
| 19 pounds | .16    | .28                               | .45                           | .73                           | 1.07                            | 1.38                              | 1.76                              | 2.13                          |
| 20 pounds | .17    | .29                               | .47                           | .77                           | 1.12                            | 1.45                              | 1.85                              | 2.24                          |
| 21 pounds | .17    | .30                               | .49                           | .80                           | 1.17                            | 1.52                              | 1.94                              | 2.35                          |
| 22 pounds | .18    | .32                               | .51                           | .84                           | 1.23                            | 1.59                              | 2.03                              | 2.46                          |
| 23 pounds | .18    | .33                               | .53                           | .87                           | 1.28                            | 1.66                              | 2.12                              | 2.57                          |
| 24 pounds | .19    | .34                               | .55                           | .91                           | 1.33                            | 1.73                              | 2.21                              | 2.68                          |
| 25 pounds | .19    | .35                               | .57                           | .94                           | 1.39                            | 1.80                              | 2.30                              | 2.79                          |
| 26 pounds | .20    | .36                               | .59                           | .98                           | 1.44                            | 1.87                              | 2.39                              | 2.90                          |
| 27 pounds | .20    | .37                               | .61                           | 1.01                          | 1.49                            | 1.94                              | 2.48                              | 3.01                          |
| 28 pounds | .21    | .38                               | .63                           | 1.05                          | 1.55                            | 2.01                              | 2.57                              | 3.12                          |
| 29 pounds | .21    | .39                               | .65                           | 1.08                          | 1.60                            | 2.08                              | 2.66                              | 3.23                          |
| 30 pounds | .22    | .40                               | .67                           | 1.12                          | 1.65                            | 2.15                              | 2.75                              | 3.34                          |
| 31 pounds | .22    | .41                               | .69                           | 1.15                          | 1.70                            | 2.22                              | 2.84                              | 3.45                          |
| 32 pounds | .23    | .43                               | .71                           | 1.19                          | 1.76                            | 2.29                              | 2.93                              | 3.56                          |
| 33 pounds | .23    | .44                               | .73                           | 1.22                          | 1.81                            | 2.36                              | 3.02                              | 3.67                          |
| 34 pounds | .24    | .45                               | .75                           | 1.26                          | 1.86                            | 2.43                              | 3.11                              | 3.78                          |
| 35 pounds | .24    | .46                               | .77                           | 1.29                          | 1.92                            | 2.50                              | 3.20                              | 3.89                          |
| 36 pounds | .25    | .47                               | .79                           | 1.33                          | 1.97                            | 2.57                              | 3.29                              | 4.00                          |
| 37 pounds | .25    | .48                               | .81                           | 1.36                          | 2.02                            | 2.64                              | 3.38                              | 4.11                          |
| 38 pounds | .26    | .49                               | .83                           | 1.40                          | 2.08                            | 2.71                              | 3.47                              | 4.22                          |
| 39 pounds | .26    | .50                               | .85                           | 1.43                          | 2.13                            | 2.78                              | 3.56                              | 4.33                          |
| 40 pounds | .27    | .51                               | .87                           | 1.47                          | 2.18                            | 2.85                              | 3.65                              | 4.44                          |
| 41 pounds | .27    | .52                               | .89                           | 1.50                          | 2.23                            | 2.92                              | 3.74                              | 4.55                          |
| 42 pounds | .28    | .54                               | .91                           | 1.54                          | 2.29                            | 2.99                              | 3.83                              | 4.66                          |
| 43 pounds | .28    | .55                               | .93                           | 1.57                          | 2.34                            | 3.06                              | 3.92                              | 4.77                          |
| 44 pounds | .29    | .56                               | .95                           | 1.61                          | 2.39                            | 3.13                              | 4.01                              | 4.88                          |
| 45 pounds | .29    | .57                               | .97                           | 1.64                          | 2.45                            | 3.20                              | 4.10                              | 4.99                          |
| 46 pounds | .30    | .58                               | .99                           | 1.68                          | 2.50                            | 3.27                              | 4.19                              | 5.10                          |
| 47 pounds | .30    | .59                               | 1.01                          | 1.71                          | 2.55                            | 3.34                              | 4.28                              | 5.21                          |
| 48 pounds | .31    | .60                               | 1.03                          | 1.75                          | 2.61                            | 3.41                              | 4.37                              | 5.32                          |
| 49 pounds | .31    | .61                               | 1.05                          | 1.78                          | 2.66                            | 3.48                              | 4.46                              | 5.43                          |
| 50 pounds | .32    | .62                               | 1.07                          | 1.82                          | 2.71                            | 3.55                              | 4.55                              | 5.54                          |
| 60 pounds | .37    | .73                               | 1.27                          | 2.17                          | 3.24                            | 4.25                              | 5.45                              | 6.64                          |
| 70 pounds | .42    | .84                               | 1.47                          | 2.52                          | 3.77                            | 4.95                              | 6.35                              | 7.74                          |

\*Eight ounces or less, 1½ cents for each 2 ounces, regardless of distance

RATES OF POSTAGE: Written matter, letters, etc., 3c per oz. Merchandise, parcel post graded rates. Printed matter, circulars, etc., 1½c per 2 oz. Newspapers, magazines, 1c per 2 oz.; over 8 oz., parcel post rates. Air mail, 6 per oz., regardless of weight. Special delivery, 2 lbs. or less, 10c.

MONEY ORDER FEES: 1c to \$2.50, 6c; \$2.51 to \$5, 8c; \$5.01 to \$10, 11c; \$10.01 to \$20, 12c; \$20.01 to \$40, 15c; \$40.01 to \$60, 18c; \$60.01 to \$80, 20c; \$80.01 to \$100, 22c. Insurance, up to \$5, 5c; up to \$25, 8c; up to \$50, 10c.



## DISTANCES BY PUBLIC HIGHWAY FROM COLDWATER

|              |    | Miles        |     |              |    |
|--------------|----|--------------|-----|--------------|----|
| Adrian       | 57 | Orland       | 90  | Albion       | 31 |
| Allen        | 12 | Chicago      | 162 | Homer        | 22 |
| Angola       | 22 | Colon        | 18  | Hudson       | 40 |
| Ann Arbor    | 77 | Detroit      | 108 | Kinderhook   | 10 |
| Athens       | 20 | East Gilead  | 14  | Jackson      | 50 |
| Auburn       | 42 | Elkhart      | 61  | Jonesville   | 18 |
| Batavia      | 6  | Fort Wayne   | 63  | Kalamazoo    | 52 |
| Battle Creek | 35 | Fremont      | 18  | Lansing      | 67 |
| Bronson      | 12 | Girard       | 6   | Litchfield   | 19 |
| Burr Oak     | 18 | Grand Rapids | 92  | Marshall     | 23 |
|              |    | Hillsdale    | 24  | Montgomery   | 22 |
|              |    |              |     | Quincy       | 6  |
|              |    |              |     | Reading      | 21 |
|              |    |              |     | Sherwood     | 18 |
|              |    |              |     | South Bend   | 75 |
|              |    |              |     | Sturgis      | 25 |
|              |    |              |     | Tekonsha     | 11 |
|              |    |              |     | Toledo       | 90 |
|              |    |              |     | Union City   | 13 |
|              |    |              |     | White Pigeon | 36 |
|              |    |              |     | Ypsilanti    | 78 |

## NAMES IN THIS DIRECTORY

|      |       |      |       |
|------|-------|------|-------|
| 1915 | 6,110 | 1934 | 7,409 |
| 1917 | 6,147 | 1935 | 7,512 |
| 1919 | 5,990 | 1936 | 7,583 |
| 1920 | 6,446 | 1938 | 7,543 |
| 1921 | 6,653 | 1939 | 7,780 |
| 1923 | 6,954 | 1940 | 7,991 |
| 1924 | 7,130 | 1941 | 8,211 |
| 1926 | 7,222 | 1942 | 8,351 |
| 1928 | 7,139 | 1943 | 8,445 |
| 1931 | 7,081 | 1944 | 8,569 |
| 1933 | 7,243 | 1945 | 8,710 |
|      |       | 1947 | 9,168 |

## RATES OF POSTAGE

Written matter, letters, etc, 3c per oz.  
Merchandise, parcel post graded rates.

Newspapers, magazines, 1c per 2 oz.  
Registration fee, 15c to \$1.00.

## MONEY ORDER FEES

|                    |     |
|--------------------|-----|
| \$ 0.01 to \$ 2.50 | 6c  |
| 2.51 to 5.00       | 8c  |
| 5.01 to 10.00      | 11c |
| 10.01 to 20.00     | 13c |
| 20.01 to 40.00     | 15c |
| 40.01 to 60.00     | 18c |
| 60.01 to 80.00     | 20c |
| 80.01 to 100.00    | 22c |

Postal Savings: Any person over 10 years of age may open an account by depositing \$1.00 or more, adding thereto as desired.

**FACTS ABOUT COLDWATER**

No. of telephones—2,373.  
 Two banks—deposits over ten million dollars.  
 No. of electric meters — residential 2,577; Commercial 327; Industrial 94.  
 No. of gas meters installed—972.  
 Estimated value of 1944 farm crops—Branch Co. \$7,000,000.  
 Assessed valuation of city—\$5,611,375.  
 \$250,000 Community Hospital, 70 beds, built 1939.  
 Public library—19,000 volumes—3,694 registered borrowers — circulation last fiscal year 51,642 books.  
 Rural library—in Court House, 12,000 volumes, 4,500 patrons—serves all rural schools in county, with branches in Girard, Kinderhook, Sherwood, California, Alganssee, Batavia.  
 Average rain fall in county about 30 inches.  
 Water works and Electric plant municipally owned. Municipal Vested Equity about \$1,150,000.  
 No municipal indebtedness.  
 Board of Education is accumulating funds from taxation for new building fund. Site secured on Grand St.  
 A good daily newspaper.  
 Altitude, 982 feet above sea level.  
 Population, about 8,000.  
 Beautiful business section solidly built. Coldwater River skirts the city on the west.  
 Located on New York Central, U. S. 112, U. S. 27.  
 Broad, level streets, shaded by maple, elm and oak trees.  
 Complete sewerage system, also system of storm-wates sewers.  
 Fine post office building, erected by the Government; cost, \$52,500.  
 Efficient fire department, thoroughly equipped with modern apparatus.  
 Lovely parks; Water Works Park has facilities for picnics and sports.  
 Sixty-four beautiful lakes, with fine fishing and boating, in county.  
 Cement and brick paving in business section and most of residence section.  
 Has the Coldwater State Home and Training School, formerly State Public School.  
 A prosperous, thrifty city, surrounded by the finest agricultural country.  
 Six large modern school houses, eleven

churches, spacious and handsomely appointed Masonic Temple, a fine \$40,000 courthouse, \$25,000 Elks' Temple, two movie theaters, \$45,000 library.

**MICHIGAN LEGAL HOLIDAYS**

Jan. 1 ..... New Year's Day  
 Feb. 12 ..... Lincoln's Birthday  
 Feb. 22 ..... Washington's Birthday  
 May 30 ... Memorial or Decoration Day  
 July 4 ..... Independence Day  
 First Monday in September .. Labor Day  
 Nov. 11 ..... Armistice Day  
 Last Thursday in Nov. .... Thanksgiving  
 Dec. 25 ..... Christmas  
 Election days. Saturday afternoons.  
 Legal holidays falling on Sunday are observed on Monday.

**POPULATION**

Following are the census reports for Coldwater for the years given:

|      |       |       |
|------|-------|-------|
| 1864 | ..... | 3,977 |
| 1870 | ..... | 4,381 |
| 1874 | ..... | 4,330 |
| 1880 | ..... | 4,681 |
| 1884 | ..... | 5,099 |
| 1890 | ..... | 5,247 |
| 1894 | ..... | 5,269 |
| 1900 | ..... | 6,216 |
| 1904 | ..... | 6,225 |
| 1910 | ..... | 5,945 |
| 1920 | ..... | 6,114 |
| 1930 | ..... | 6,723 |
| 1940 | ..... | 7,309 |

| Branch County |              | Michigan |                |
|---------------|--------------|----------|----------------|
| 1837          | ..... 4,016  | 1800     | .... 551       |
| 1840          | ..... 5,715  | 1810     | .... 4,762     |
| 1850          | ..... 12,472 | 1820     | .... 8,896     |
| 1854          | ..... 15,724 | 1830     | .... 31,639    |
| 1860          | ..... 20,981 | 1840     | .... 212,267   |
| 1870          | ..... 26,226 | 1850     | .... 397,654   |
| 1880          | ..... 27,941 | 1860     | .... 749,113   |
| 1884          | ..... 27,661 | 1870     | .... 1,184,282 |
| 1890          | ..... 26,791 | 1880     | .... 1,636,937 |
| 1900          | ..... 27,811 | 1890     | .... 2,093,889 |
| 1904          | ..... 26,397 | 1900     | .... 2,420,982 |
| 1910          | ..... 25,605 | 1910     | .... 2,810,172 |
| 1920          | ..... 23,997 | 1920     | .... 3,668,412 |
| 1930          | ..... 23,815 | 1930     | .... 4,842,280 |
| 1940          | ..... 25,797 | 1940     | .... 5,254,012 |

## PASTORS WHO HAVE SERVED COLDWATER CHURCHES SINCE 1900

For lists of former pastors since organization of churches see former directories.

|                                  |                                   |                                    |
|----------------------------------|-----------------------------------|------------------------------------|
| <b>Methodist Wesleyan Church</b> | <b>Methodist Church</b>           | <b>St Pauls Lutheran Church</b>    |
| J W Ayling .....1900             | L E Lennox .....1900              | C J Homan .....1904                |
| W S Phillips .....1901           | F A Chapman .....1904             | O A Stamm .....1907                |
| E T Gray .....1902               | Louis DeLamarter ..1908           | E H Felten .....1910               |
| A W Hall .....1908               | R E Meader .....1910              | R F Mallon .....1920               |
| S A Manwell .....1909            | R A Wright .....1916              | Adolph G Berg .....1922            |
| A J McPherson .....1912          | C W Mackenzie .....1923           | Theodore J Huegli ..1925           |
| Walter Rathbun ....1918          | W G Flowerday ....1929            | Herbert C Kaas .....1934           |
| G L Densmore .....1919           | Wm W Slee .....1931               | W H Merce .....1944                |
| Florence Sell .....1920          | M W Duffey .....1937              |                                    |
| A R Merrill .....1922            | J C DeVinney .....1940            | <b>St. Mark's Episcopal Church</b> |
| D A Manker .....1923             | R R King .....1941                | A S Murray .....1907               |
| D G Hodgkin .....1927            |                                   | C B Blakeslee .....1912            |
| Gerrit Visser .....1931          | <b>St Charles Catholic Church</b> | J Hewitt .....1915                 |
| E W Zuber .....1939              | J J Gore .....1900                | G S A Moore .....1919              |
| James Crispell .....1944         | D A Hayes .....1906               | C K Thomson .....1921              |
|                                  | Jas P Walsh .....1919             | C Arch Hopper .....1939            |
|                                  | Edward P Stanton ..1926           | Harold B Adams ....1944            |
|                                  | Cletus Rose .....1947             |                                    |
| <b>Presbyterian Church</b>       | <b>Latter Day Saints</b>          | <b>Free Methodist Church</b>       |
| W L Gelston ..... 1905           | S W L Scott 1887 & 1930           | R L Scamehorn ....1900             |
| Geo E Barnes .....1907           | Starr A Corless ....1922          | C D Paige .....1902                |
| Donald MacCluer ....1913         | E R Carter .....1935              | Lewis Cottrell .....1903           |
| H W Jerrett .....1920            | S W L Scott .....1939             | L R Poet .....1905                 |
| Thomas Baxter .....1924          | W W Johnson .....1940             | F P Russell .....1906              |
| Wm N Vincent .....1929           |                                   | J G Anderson .....1908             |
| Herbert G Hurrell ..1932         | <b>Church of Christ</b>           | Wm Rennie .....1911                |
| Chas C Lindsay ....1944          | A N Cooper .....1909              | D M Wells .....1913                |
|                                  | Walter R Cady .....1910           | B F Hitchcock .....1916            |
| <b>Baptist Church</b>            | N B Robbins .....1911             | C W Miller .....1917               |
| I D Hall .....1900               | S G Rothermel .....1912           | H Voorhess .....1920               |
| M A Graybiel .....1902           | J H Cargill .....1913             | W E Hosmer .....1921               |
| F B Bachelor .....1907           | J I Wheeler .....1915             | W F Abbott .....1924               |
| C S Burns .....1910              | C M Keene .....1916               | D J VanAntwerp ....1927            |
| G C Lamont .....1915             | J T Bridwell .....1920            | Monroe Williams ....1930           |
| C R Osborn .....1919             | W S Mesnard .....1924             | Leon D Voorheis ....1931           |
| W L Sharp .....1922              | A Carroll Shaw .....1925          | W C Muffitt .....1934              |
| E A Kelford .....1924            | K Earl Voiles .....1929           | R B Cox .....1936                  |
| J H Vatcher .....1930            | Herbert G Hurrell ..1931          | E A Outler .....1938               |
| Hugh C Crouch .....1935          | John D Hull .....1933             | D M Wells .....1939                |
| G C Laudon .....1940             | W B Cundiff .....1935             | R E Hopusch .....1941              |
| H J Hamilton .....1947           | Wm Oeschger .....1937             | Elwyn Cutler .....1945             |
|                                  | John H Frederick ....1944         |                                    |
|                                  | Wm E Best .....1945               |                                    |

## Lakes in Branch County, Mich.

Compiled from Michigan Lakes and Streams directory, published by Magazine of Michigan Co., 124 W Grand River Ave., East Lansing Mich. Copies can be purchased for \$1.00. This publication lists 5,000 lakes in Michigan.

Those marked with \* have resort development.

- Anderson—35 A, S of Bronson  
 Archer (or Middle)—100 A, Algansee Tp  
 Bartholomew—Algansee Tp  
 Bassett or Carp—20 A, W of Batavia near U S 112  
 \* Bennett or Fourth—Algansee Tp, S of Quincy, 75 A  
 Bingham or Branch Mill Pond—S W of Coldwater  
 Blossom—75 A, near Sherwood  
 Brown's or Camp's—in California 30 A  
 Cary—100 A, Batavia Tp, near Bronson  
 \* Cemetery—West of Coldwater, 50 A, near U S 112  
 \* Clater—150 A, N of Sherwood, near M-78  
 \* Coldwater—S of Coldwater, 1,500 A, near U S 27, extensive resort development  
 Cook's 40 A, Batavia Tp  
 Craig—100 A, N of Coldwater, near Morrison Lake  
 \* Dean—50 A, Sherwood Tp  
 Dorsey—40 A, near Bronson  
 \* Dragon—100 A, Kinderhook Tp  
 First—50 A, Quincy Tp, S of Quincy  
 Fish—75 A, Noble Tp  
 Fulks—20 A, N W of Coldwater  
 \* Lake George—Kinderhook Tp, on state line, U S 27  
 \* Gilead—200 A, S of Bronson, Gilead Tp  
 Girard—40 A, W of Girard  
 \* Goodrich—50 A, on line of Branch and St Joseph Counties, W of Sherwood  
 Hanchett—50 A, Algansee Tp, S of Quincy  
 Hog—Gilead Tp, 75 A, near Bronson  
 \* Honey—100 A, S W of Bronson, Noble Tp  
 Hubbard—40 A, Girard Tp, near Union City  
 \* Huyek—200 A, Kinderhook Tp, near Fremont  
 Island—20 A, near Bronson, near U S 112  
 \* Kinyon—100 A, N of Sherwood, near M-78  
 Lavine—100 A, Kinderhook Tp, near Fremont  
 \* Lehr—20 A, Sherwood Tp, near Athens  
 Lime—40 A, Batavia Tp  
 Little or Rivers—40 A, Ovid Tp  
 Long—60 A, W of Coldwater, Coldwater Tp  
 Long—75 A, Noble Tp, E of Burr Oak  
 Long—100 A, Ovid Tp, near U S 27  
 Mallow—20 A, Noble Tp, S E Burr Oak  
 \* Marble—1,000 A, S of Quincy  
 Marl—20 A, Sherwood Tp, S of Athens  
 \* Matteson—500 A, Matteson Tp, near Bronson  
 \* Morrison—300 A, 3 miles north of Coldwater on Union City Rd  
 Mud—20 A, Noble Tp, near Burr Oak  
 Mud—75 A, Ovid Tp, N E of Kinderhook  
 Mud—20 A, Ovid Tp, N E of Bethel Center  
 North—300 A, in Coldwater, west of city  
 Olney's or Fox—15 A, near Tekonsha, Girard Tp  
 Palmatier—20 A, E of Bronson, Bethel Tp  
 \* Pleasant—100 A, Kinderhook Tp, near Fremont  
 Quaker—100 A, Butler Tp, W of Litchfield  
 Pork Barrel—20 A, Batavia Tp  
 Randalls—200 A, N W of Coldwater, Coldwater Tp  
 Red Water—Gilead Tp, near Bronson  
 River—35 A, near Colon, Sherwood Tp  
 \* Rose or Lake of the Woods—640 A, Ovid Tp  
 Round—20 A, Noble Tp, S of Burr Oak  
 Round—20 A, Girard Tp, near Tekonsha  
 Second—100 A, S of Quincy  
 \* Silver—300 A, Kinderhook T, near U S 27  
 South (or Smith's)—75 A, Coldwater Tp, near U S 112  
 Sprung—40 A, Bethel Tp, near Bronson  
 \* Union Mill Pond—800 A, S W of Union City  
 \* Vincent—100 A, Girard Tp, near Tekonsha  
 Withington—50 A, California Tp, near Fremont Ind

**SUPERINTENDENTS OF THE  
STATE PUBLIC SCHOOL**

|                    |           | Appointed |
|--------------------|-----------|-----------|
| Zelotes Truesdale  | March 13, | 1874      |
| Lyman P Alden      | June 21,  | 1875      |
| John N Foster      | May 9,    | 1883      |
| Wesley Sears       | June 20,  | 1887      |
| Chauncey F Newkirk | Sept 1,   | 1889      |
| W H Wieand         | Oct 7,    | 1891      |
| A N Woodruff       | July 9,   | 1893      |
| A J Murray         | Sept 1,   | 1895      |
| John B Montgomery  | Dec 5,    | 1897      |
| Dr A W Ives        | May 15,   | 1923      |
| H A Hamp           | Sept 25,  | 1924      |
| Katharin Ostrander | March 11, | 1925      |
| Clarence F Ramsey  | April 28, | 1927      |

**CHILDREN'S VILLAGE**

Oct 1, 1935—Dr Harry Schneider

**COLDWATER STATE HOME AND  
TRAINING SCHOOL**

1939—Dr Harry Schneider  
 1942—H C Dunstone, M D, Act'g Med  
 Supt  
 1943—H A Sears, M D, Medical Supt  
 1944—E J Rennell, M D, Medical Supt

**SUPERINTENDENTS AND PRINCIPALS  
OF THE CITY SCHOOLS**

| Years   | Superintendent | Principal     |
|---------|----------------|---------------|
| 1868-70 | G E Church     | Mary McMechan |
| 1870-72 | David Bemis    | "             |
| 1872-77 | "              | C T Beatty    |
| 1877-78 | "              | J. S. Crombie |
| 1878-80 | J S Crombie    | F A Barbour   |
| 1880-81 | "              | L C Hull      |
| 1881-84 | F A Barbour    | B L D'Ooge    |
| 1884-85 | "              | M A Breed     |
| 1885-86 | E C Williams   | "             |
| 1886-87 | Wm T Lowry     | "             |
| 1887-88 | "              | Fred T Wright |
| 1888-90 | H M Slauson    | Hiram A Sober |
| 1890-92 | "              | E P Bradley   |
| 1892-93 | F B Spaulding  | "             |
| 1893-98 | E L Briggs     | "             |
| 1898-01 | H E Johnson    | "             |
| 1901-03 | "              | M V Staley    |

|         |                  |                 |
|---------|------------------|-----------------|
| 1903-05 | —M V Staley      | Chas M Perry    |
| 1905-07 | —Robt I White    | Jos V Voorheis  |
| 1907-11 | —E M McElroy     | Percy Howe      |
| 1911-12 | —Chas A R Stone  | "               |
| 1912-14 | —"               | Glen A Bechtel  |
| 1914-17 | —T E Johnson     | "               |
| 1917-18 | —"               | Guy Fox         |
| 1918-19 | —"               | O M Swank       |
| 1919-25 | —I F King        | John T Symons   |
| 1925-28 | —Chas F Hamilton | "               |
| 1928-39 | —John T Symons   | Robt E Sharer   |
| 1939-44 | —R E Sharer      | Frederick Weeks |
| 1944    | —Ira F King      | E Byron Thomas  |

The Coldwater High School is on the University of Michigan accredited list

**CENSUS FIGURES**

**Township**

|                       | 1940 | 1930 | 1920 | 1910 |
|-----------------------|------|------|------|------|
| Alganssee             | 1132 | 1021 | 1078 | 1281 |
| Batavia               | 880  | 819  | 858  | 1019 |
| Bethel                | 978  | 971  | 1025 | 1246 |
| Bronson (incl. city)  | 2738 | 2463 | 2129 | 1946 |
| Butler                | 850  | 883  | 996  | 1114 |
| California            | 688  | 699  | 733  | 870  |
| Coldwater (ex. city)  | 1406 | 1264 | 1314 | 1325 |
| Gilead                | 519  | 482  | 653  | 729  |
| Girard                | 1077 | 890  | 993  | 1122 |
| Kinderhook            | 516  | 502  | 522  | 587  |
| Matteson              | 856  | 871  | 878  | 982  |
| Noble                 | 409  | 413  | 443  | 502  |
| Ovid                  | 876  | 791  | 730  | 891  |
| Quincy (incl. vil.)   | 2332 | 2234 | 2212 | 2407 |
| Sherwood (incl. vil.) | 982  | 959  | 1095 | 1216 |
| Union (incl. vil.)    | 2263 | 1891 | 2223 | 2423 |

**Incorporated Towns**

|                    |        |        |        |        |
|--------------------|--------|--------|--------|--------|
| Bronson City       | 1871   | 1644   | 1257   | 1026   |
| Coldwater City     | 7343   | 6723   | 6114   | 5945   |
| First Ward         | 1929   | 1661   | 1662   | 1563   |
| Second Ward        | 2122   | 2230   | 1944   | 1874   |
| Third Ward         | 1627   | 1611   | 1378   | 1396   |
| Fourth Ward        | 1665   | 1221   | 1121   | 1112   |
| Quincy Village     | 1333   | 1257   | 1251   | 1347   |
| Sherwood Village   | 281    | 281    | 250    | 346    |
| Union City Village | 1339   | 1102   | 1256   | 1340   |
|                    | 1940   | 1930   | 1920   | 1910   |
| Branch             |        |        |        |        |
| Co.                | 25,845 | 23,873 | 23,997 | 25,605 |

**Patronize Directory Advertisers**

# Civil, Church and Society Officers

## LEGISLATIVE

### STATE OFFICERS

Governor—Kim Sigler  
 Lieut Governor—Eugene C Keyes  
 Sec'y of State—Fredrick M Alger, Jr  
 State Treasurer—D Hale Brake  
 Auditor General—Murl K Aten  
 Attorney General—Eugene F Black  
 Supt of Public Instruction—Eugene B Elliott

### REPRESENTATIVES

U S Senators—  
 Arthur H Vandenberg, Grand Rapids  
 Homer Ferguson, Detroit  
 Member of Congress, Third District—Paul W Shafer, Bronson  
 State Senator, Ninth District—R J Hamilton, Battle Creek  
 Representative in the State Legislature, Branch District—Albert W Dimmers, Jr, Hillsdale

### BRANCH COUNTY OFFICERS

Probate Judge—Fred J Renshaw, Coldwater  
 Probate Register—M Jeanette Martin, Quincy  
 Sheriff—Wm Burns, Coldwater  
 Deputy Sheriffs—Bernard Kolassa, Neil Pfost, Forrest Williams, Coldwater; Paul G Underwood, Union City; William Myers, Quincy  
 County Clerk—Earl Linn, Coldwater  
 Deputy—Elizabeth J Bowerman, Coldwater  
 Deputy—Ruth M Lockwood, Coldwater  
 Register of Deeds—Herbert G Hurrell, Coldwater  
 Register's Clerk—Martha A Snyder, Coldwater  
 Treasurer—Ralph Olney, Coldwater  
 Deputy Treas—Florence A Lockwood, Coldwater  
 Prosecuting Att'y—Jack R Sutherland, Coldwater  
 Friend of the Court—Arthur G Lyon, Coldwater  
 Circuit Court Commissioner—Irving L Stansell, Coldwater  
 Coroners—Irving L Stansell, Coldwater; Charles L Keep, Coldwater  
 County Surveyor—Harold L Russell, Coldwater  
 County Supt Schools—Fern E Bickford, Coldwater

Clerk, County Supt Schools—Hazel M Wholey, Coldwater  
 Drain Commissioner—Otis O Barnes, Coldwater  
 Clerk—Mabel A Luce, Coldwater  
 Welfare Agent—Mildred Sloman, Coldwater  
 Health Officer—Dr Alfred E Heustis, Coldwater  
 Juvenile Probation Officer—Robt E Uhrig, Montgomery  
 Road Commissioners—  
 Rex Rossman, Litchfield  
 Veer Tefft, Bronson  
 Glyn Havens, Union City  
 County Highway Supt—Howard Minier, Coldwater  
 Clerk—Ilah Gowdy, Coldwater  
 Mgr County Farm—Merle L Corey, Coldwater  
 County Ag'l Agent—G R Schlubatis, Coldwater  
 Clerk—Wilma Fillmore, Coldwater  
 Dog Warden—Louis K Smith, Coldwater  
 Janitor Court House—B D Ellinger, Coldwater  
 Counselor Veterans Affairs—Frank E Lindsey, Quincy

### FIFTEENTH JUDICIAL CIRCUIT

#### Branch County Court Officers

Circuit Judge—Theo T Jacobs  
 Official Stenographer—Wm J Powell  
 Clerk—Earl Linn  
 Deputy Clerk—Elizabeth J Bowerman  
 Sheriff—Wm Burns  
 Ass't Probation Officer—Jay Hiesrodt  
 Prosecuting Attorney—Jack R Sutherland  
 Circuit Court Commissioner—Irving L Stansell  
 Friend of the Court—Arthur G Lyon  
 Court Officer—David C Wiser

#### Terms of Court

February Term—Third Monday in February  
 May Term—Second Monday in May  
 September Term—Third Monday in September  
 November Term—Second Monday in November

### BRANCH COUNTY SCHOOL BOARD

Chairman—Starr Copeland  
 Mark S Andrews, Chester Hall, Arthur Jones, Blaque Knirk  
 Executive Sec'y—Fern E Bickford

**SUPERINTENDENTS OF SCHOOLS IN  
BRANCH COUNTY**

Bronson Community Schools—E J Bodley  
Coldwater City—Ira F King  
Quincy Community Schools—E J Jennings  
Union City Community Schools—Wm A  
Dyer  
County Supt of Schools—Fern E Bickford,  
Coldwater

**COUNTY BOARD SOCIAL WELFARE**

John Pridgeon, Chairman, Montgomery  
John W Travis, Union City  
A G Morency, Coldwater  
Hugh W Clarke, Director, Coldwater,  
Phone 601

**COUNTY BUREAU SOCIAL AID**

Hugh W Clarke, Supervisor, Coldwater  
Social Workers—  
Mrs Zella Stephens, Coldwater  
Mrs Charlotte Wright, Coldwater  
Mrs Maire Palmer, Coldwater  
Miss Eloise Guernsey, Coldwater  
Phone 705

**COUNTY BOARDS**

**County Road Commissioners**

Rex Rossman, Chairman, Litchfield  
Veer Tefft, Bronson  
Glyn Havens, Union City  
Earl Linn, Clerk, Coldwater

**Board of County Canvassers**

Lawrence Werner, Bronson  
Harry Mayer, Bronson  
Frank Lindsey, Quincy  
Earl Linn, Clerk, Coldwater

**Board of Election Commissioners**

Fred J Renshaw, Chairman, Coldwater  
Ralph Olney, Coldwater  
Earl Linn, Clerk, Coldwater

**Plat Board**

Herbert G Hurrell, Chairman, Coldwater  
Ralph Olney, Coldwater  
Earl Linn, Clerk, Coldwater

**Soldiers' Relief Commission**

Ward W Hilborn, Chairman, Coldwater  
Clinton Joseph, Quincy  
O W Holmes, Coldwater

**FARMER'S MUTUAL FIRE  
INSURANCE CO**

**Officers**

President and Treasurer—Luther E Russell  
Secretary—Archie J Sweet

**Directors**

Walter T Hollister, Sherwood  
Luther E Russell, Coldwater  
F H Gripman, Kinderhook  
T C Etheridge, Quincy  
Edward Reichert, Sherwood

**COMMUNITY HEALTH CENTER OF  
BRANCH COUNTY—(Hospital)**

A 68-bed Hospital, modern and well  
equipped. Opened November 20, 1939.  
Administrator—Dr Albert S Heustis, AB,  
MD, MPH, Coldwater  
Board of Trustees—  
John L Morgan, Chairman, Coldwater  
M T Shaw, Vice Chairman, Coldwater  
Mrs Dawn Wilber, Secretary, Bronson  
Norman G Kohl, Treasurer, Coldwater  
Otis Barnes, Kinderhook  
Albert Martin, Bronson  
John W Mathews, Coldwater  
S L Wing, Coldwater  
Elwyn J Bodley, Bronson  
George G Gray, Union City

**Associates—**

Dr H J Meier, Coldwater  
Dr James A Thomas, Coldwater  
Active Staff—

All physicians and surgeons in the coun-  
ty who are approved by the Board of  
Trustees

**Courtesy Staff—**

Physicians and surgeons outside the  
county who are admitted by the Board  
of Trustees

**THE BRANCH COUNTY HEALTH  
DEPARTMENT**

35 South Sprague Street  
Telephone 183

Director—Albert E Heustis, AB, MD,  
MPH

Public Health Engineer—Cranston Wil-  
cox, BSE, MS, (PHEng)

Supervising Nurse—Frances Locke, RN,  
BS

Health Education Consultant—Lillah Ol-  
son

Public Health Nurses—Johanna Lissner,  
RN, BS

Ora Bohley, RN, BS

Lucile Brunsting

Secretaries—Treva Vore, Betty VanDyke,  
Josephine Podborski

**CITY OFFICERS  
Coldwater—1947**

Mayor Howard M Teeter  
Clerk—Ann M Brown

(Continued)



Treasurer—Edward P Moffitt  
 Chief of Police—Harry B Hutchins  
 Deputy—Charles W Sherman  
 City Attorney—Stanley E Wedge  
 Justices of Peace—Charles F Howe, Irving L Stansell  
 City Physician—Robert J Fraser, MD  
 Health Officer—Albert E Heustis, MD  
 Meat Inspector—Dr James S Nash  
 City Engineer—Raymond A Trebilcock  
 Street Foreman—William Barnes  
 Chief of Fire Dept—Lewis K Zirn

**Aldermen**

First Ward—William J Linton, Robert E Shaw  
 Second Ward—Warner VanAken, Wayne Way  
 Third Ward—Milton H Ansterburg, Roy Bigelow  
 Fourth Ward—Lester LaForge, Charles Fiske

**Supervisors**

First Ward—John L Morgan  
 Second Ward—Warren Rose  
 Third Ward—Burness Harkness  
 Fourth Ward—Charles E Baggerly

**Board of Public Works**

Max D Kemp, Wilfred T Donkin, Carl McConnell, O W Holmes, Rex Kiess; Supt, Leo McQueen

**Park Commission**

Frederic Weeks, George Turner, Mrs. J. H Elliott, Mrs H L Taylor

**Board of Cemetery Trustees**

Marshall Woodward, Lloyd Luce, Ernest Cole; Supt, Flora M Parker

**Library Board**

Pres Robt W Allen, Mrs Dorothy Legg, Mrs Winifred Hardy, John A Kennedy, Rolph J Carlisle; Librarian Margaret L Chapman

**BRONSON CITY**

Supervisor—Gordon Brewer  
 President—Henry Wilber  
 Clerk—C J Holmes  
 Treasurer—C J Holmes  
 Assessor—C J Holmes

**QUINCY VILLAGE**

President—Dan Mehalek  
 Clerk—Anna Wright  
 Treasurer—Zella Myers  
 Assessor—Carl Gottschalk

**SHERWOOD VILLAGE**

President—Wilsay Forest  
 Clerk—Ethel Ruggles  
 Treasurer—Floyd Karchele  
 Assessor—Walter Fry

**UNION CITY VILLAGE**

President—Lynn Wallace Case  
 Clerk—Jean L French  
 Treasurer—Glady's Swain

**CHURCHES****FIRST METHODIST CHURCH**

Marshall Street

Pastor—Rev Russell R King  
 Chairman Trustees—Walter Petersen  
 Chairman Stewards—Fred Renshaw  
 Secretary—Elmer Myers  
 Financial Sec'y—Mrs Lucie Lott  
 Treasurer—Rolph Carlisle  
 Supt of Church School—E Byron Thomas  
 Woman's Society of Christian Service—Mrs Frank Moore

**PRESBYTERIAN CHURCH**

Marshall & Church Sts

Pastor—Rev Charles C Lindsey  
 Clerk of Session—Reuben Drinkwater  
 Clerk of Deacons—Ernest Luse  
 Treasurer—William P Good  
 S S Supt—Lester F Wise  
 Leader of Sisterhood—Mrs Margretta Service  
 President of Kroweldeen—Mrs Ina Miner  
 Moderator of Tuxis Society—Susan J Branch  
 President of Missionary Council—Mrs Rex I Mann  
 President of Westminster Club—Robert Lyon

**BAPTIST CHURCH**

Division & Pearl Sts

Pastor—Rev D Harold J Hamilton  
 Moderator—Mrs Eber Farwell  
 Clerk—Everett Collins  
 Treasurer—Mrs Helen Hodgman  
 Financial Secretary—Mrs Jessie Fadden  
 Ass't Secretary—Mrs Winifred Cole  
 S S Supt—Mrs Oscar Renshaw  
 Deacons—Hugh McMurray, Mrs Richard McMurray, Wayne Feller, Virgil Spencer, Solon Tupper, Clyde Munger, Floyd Bascom, Mrs L D Olmstead  
 Trustees—Warren O Goodwin, Mrs L D Wood, Willis Hodgman, L D Olmstead, Guy Feller, Alger Russell  
 Board of Education—Mable St Clair, Mrs Florence Fuhman, Mrs Eva Borden  
 Music Committee—Harold Russell, Bruce Hinckley

**ST CHARLES CATHOLIC CHURCH**

Harrison near Pierson  
 Pastor—Rev Cletus M Rose  
 Lay Advisers—A G Morency, John V  
 Shafer, Frank Yesh  
 S S Directors—Pastor and Parochial  
 Teachers  
 Mass—7:45 A M & 10:00 A M

**ST MARK'S EPISCOPAL CHURCH**

E Chicago Street  
 Rector—Rev Harold B Adams  
 Senior Warden—Wm A Milnes  
 Junior Warden—M P Woodward  
 Sec'y of Vestry—H A Kyte  
 Treasurer—Jed C Clark  
 S S Supt—The Rector  
 President of Women of Church—Mrs Bar-  
 bara Symons  
 President of St Agathas Guild—Mrs Ma-  
 bel Parsons  
 President Men of the Church—Wm Bris-  
 bane, Union City  
 President Young Married Group—Thos  
 Luckey

**ST PAUL'S LUTHERAN CHURCH**

Pastor—Rev W H Merce  
 Chairman—Ernest Rumens  
 Chairman Trustees—The Pastor  
 Chairman Vestrymen—The Pastor  
 Treasurer—John Marothy  
 S S Supt—The Pastor

**CHURCH OF CHRIST**

Pearl & S Hudson  
 Minister—Rev Wm E Best  
 Chairman of the Board—Rev A C Shaw  
 Sec'y Clerk—Dorothy Lehman  
 Financial Sec'y—Eulalee Clark  
 Financial Sec'y—Guy W Amaden  
 Missionary Supt—Mrs Mary Shaw  
 Missionary Treas—Miss Della Stowe  
 Bible School Supt—Ross Elson

**CHRISTIAN SCIENCE SOCIETY**

42½ W Chicago St  
 1st Reader—Clarence Palmer  
 2nd Reader—Mrs Danbury  
 Clerk—Mrs Harold McKnight  
 Treasurer—Mrs Jessie Weage

**WESLEYAN METHODIST CHURCH**

N Hudson & Church Sts  
 Pastor—Rev James R Crispell  
 Chairman Trustees—Starr Bixley  
 Chairman Stewards—Clarence Stewart  
 Treasurer—Clarence Stewart  
 Clerk—Julia Wertz  
 S S Supt—Clarence Stewart

**CHURCH OF GOD**

V F W Hall  
 Pastor—Mr M G Safford  
 Sec'y-Treas—Miss Mary Lehman  
 S S Supt—M G Safford

**FREE METHODIST CHURCH**

129 Perkins St  
 Pastor—Rev E E Cutler  
 Chairman Trustees—Irving Reppert  
 Chairman Stewards—Lacy Tackett  
 Secretary—Florence Collins  
 Treasurer—Blanche McMahon  
 S S Supt—Carl Van Kampen  
 Class Leader—Ben Reppert  
 Y P M S—Mrs Adaline Simmons

**SEVENTH DAY ADVENTIST**

Whitten Ave  
 Pastor—Rev U Bender  
 Clerk—Miss Ruth F Calkins  
 Treasurer—Robert R Neal  
 Missionary Sec'y—Mrs Barbara Walter  
 Supt Sabbath School—Miss Ruth Calkins

**COLDWATER SPIRITUALIST TEMPLE**

52½ W Chicago  
 Pres & Minister—Rev Pearl Burns  
 Vice-Pres—Mrs Laura Craun  
 Sec'y—Mrs Minnie Bower  
 Treasurer—Mrs Lola Filley  
 Trustees—S Burns, E Watson, Lydia Jones

**COLDWATER MISSION, CHRISTIAN  
PILGRIM CHURCH**

71 Liberty St  
 Pastor—Rev S E Chaffin  
 Secretary—Hazel Collins  
 Treasurer—Mrs Ola Collins  
 S S Supt—Rev Dora Sears  
 General Supt—Fannie Alldaffer

**THE RE-ORGANIZED CHURCH OF  
LATTER DAY SAINTS**

13 Taylor St  
 Pastor—Edgar Peer  
 Chairman of Trustees—Jesse Dexter  
 Clerk-Treasurer—Mrs Harold Smith  
 S S Supt—Mrs Judson Corless

**ASSEMBLY OF GOD**

S Monroe & Washington  
 Pastors—Rev and Mrs Rev A J Hamlin  
 Church Sec'y—Miss Glenna Church  
 Trustees—Mrs Beulah Cornis, Mrs Lau-  
 retta Archer  
 S S Supt—Mrs A J Hamlin

**FULL SALVATION UNION MISSION**

57½ W Chicago St  
 Pastor—Mrs Pauline Luse

**LODGES****MASONIC****Tyre Lodge No. 18**

W Master—William Gillispie  
 Senior Warden—Stanley Garvin  
 Junior Warden—Walter Wright  
 Secretary—E P Mix  
 Treasurer—Lester Wise  
 Senior Deacon—Royden Swaffield  
 Junior Deacon—Donald Collins  
 Stewards—Harold Bird, Francois Truesdell  
 Tyler—Roy Downes  
 Chaplain—Laverne Stansell  
 Marshall—

**ROYAL ARCH MASONS****Temple Chapter No 21**

High Priest—Ernest Cole  
 King—Walter W Wright  
 Scribe—Harold D Bird  
 Treasurer—Jesse H Russell  
 Secretary—Daniel E Bradley  
 Captain of Host—Royden S Swaffield  
 Principal Sojourner—A LaVerna Stansell  
 Royal Arch Captain—J William Gillispie  
 M of 1 V—Robert B Fleming  
 M of 2 V—Ralph Maxson  
 M of 3 V—Wilbur Oder  
 Sentinel—Roy H Downes

**ROYAL & SELECT MASTERS****Mt Moriah Council No 6**

Thrice Illustrious Master—Earl Linn  
 Deputy Master—Floyd Hollister  
 Principal Conductor of the Work—Rolland Benedict  
 Treasurer—Lloyd Livermore  
 Recorder—William E Cerrow  
 Capt of the Guard—Wilbur Oder  
 Conductor of the Council—Stanley Garvin  
 Steward—Harold Bird  
 Sentinel—Louis C Bower

**KNIGHTS TEMPLAR****Jacobs Commandry No 10**

Eminent Commander—Ira F King  
 Generalissimo—Leon Bridges  
 Capt General—L A Harris  
 Sen Warden—E F Houghton  
 Jr Warden—LaVerne Stansell  
 Prelate—E P Mix  
 Treasurer—Frank McConkey  
 Recorder—Floyd N Hollister  
 Sword Bearer—Harold Bird  
 Warden—Ralph Love  
 Standard Bearer—Stanley Garvin  
 Sentinel—Will Cerrow

**BRANCH CO SHRINE CLUB**

President—E J Pennell  
 1st Vice Pres—Roy Baum  
 2nd Vice Pres—M T Shaw  
 Treasurer—Rex Kiess  
 Secretary—Marty Derhammer  
 Sgt at Arms—D C Odgen

**ORDER EASTERN STAR****Chapter No 1**

Worthy Matron—Mrs Marguerite Facklam  
 Worthy Patron—Edward Facklam  
 Associate Matron—Mrs Helen Gillispie  
 Associate Patron—Robert Miller  
 Secretary—Mrs Beryl Gillette  
 Treasurer—Mrs Marietta Decker  
 Conductress—Mrs Gretchen Miller  
 Ass't Conductress—Mrs Winifred Cole  
 Sentinel—Ernest Cole

**OFFICERS OF BRANCH COUNTY  
ASSOCIATE ORDER OF EASTERN STAR**

President—Cressie Goodwin, Ivy Leaf  
 Chapter No 22, Kinderhook  
 1st Vice-President—Lottie Martin, Mystic  
 Star Chapter No 354, Bronson  
 2nd Vice Pres—Joseph Cottingham, Quincy  
 Chapter No 12, Quincy  
 Sec'y-Treas—Mabel A Luce, Coldwater  
 Chapter No 1, Coldwater  
 Chaplain—Lulu Wilkinson, Butler  
 Chapter No 480, South Butler  
 Marshall—Eunice Mergyl, Union Chapter  
 No 193, Union City  
 Organist—Rhea Ladyman, Sherwood  
 Forest Chapter No 223, Sherwood

**MOOSE LODGE**

Past Governor—Wayne Wilson  
 Governor—Wayne Duke  
 Jr Governor—Paul Weiderman  
 Prelate—Carl Kaltner  
 Trustees—Axcon Barrows, Jay Canfield  
 Secretary—Bertrand Paradine  
 Treasurer—Arthur Densel

**LADIES AUXILIARY—MOOSE LODGE**

Graduate Regent—Myrtle Mohr  
 Sr Regent—Mary Weiderman  
 Jr Regent—Myrna Canfield  
 Chaplain—Winifred Barrows  
 Recorder—Elizabeth Green  
 Treasurer—Marjorie Smith  
 Guide—Charlotte Barton  
 Ass't Guide—Marian Winger  
 Sentinel—Beulah Walters  
 Argus—Gladys Boyer

**I O O F COLDWATER LODGE NO 31**

Past Grand—Ernie Brink  
 Noble Grand—Richard Thayer  
 Vice-Grand—Joseph Pifer  
 Financial Sec'y—John Sanders  
 Recording Secretary—Earl Schultz  
 Treasurer—Guy Amaden

**DAUGHTERS OF REBECCA**

Centennial Lodge No 22

Past Noble Grand—Marian Parshall  
 Noble Grand—Ruth Gruner  
 Vice-Grand—Muriel Fellers  
 Recording Secretary—Korrah Ward  
 Financial Secretary—Nellie LaGrange  
 Treasurer—Arlene Brayton

**MACCABEES**

Coldwater Tent No 157

No Lodge

Record and Finance Keeper—Catherine  
 Culbert

**LADY MACCABEES**

Coldwater Hive No 138

Past Commander—Mrs Matie Lucas  
 Commander—Mrs Edna Mowery  
 Lt Com'r—Dorothy Luce  
 Record and Finance Keeper—Mary Pres-  
 tidge  
 Chaplain—Emma Giant  
 Sergeant—Catherine Culbert  
 Mistress at Arms—Grace Brott

**B P O E**

Coldwater Lodge No 1023

Exalted Ruler—Kenneth Brewster  
 Secretary—James Aiken  
 Treasurer—Carl Loud  
 Esteemed Leading Knight—Carmen Mc-  
 Nitt  
 Esteemed Loyal Knight—Fred Speaker, Jr  
 Esteemed Lecturing Knight—Warren  
 Davenport  
 Chaplain—Maurer

**FRATERNAL ORDER OF EAGLES**

Coldwater Aerie No 1907, F O Eagles

President—Raymond Tucker  
 W Vice-Pres—Rex Wilcox  
 W Chaplain—Herbert Fulk  
 Secretary—E P Merlau  
 Treasurer—Floyd Raymond  
 Trustee 3-Yr—Kenneth Lennington  
 W Conductor—Jay Canfield  
 Guard—Leon Bidwell

**EAGLES—LADIES' AUXILIARY**

Jr Past Pres—Mrs Lucille Rolfe  
 Pres—Mrs Eva Whitman

Vice-Pres—Icel Foster  
 Chaplain—Flossie Butcher  
 Secretary—Carmen Amaden  
 Treasurer—Pearl Shennefeld  
 Con—Catherine Hellenberg  
 Board of Trustees—Iva Raymond, Ruby  
 Brickey, Dalda Tucker

**MODERN WOODMEN OF AMERICA**

Branch Camp No. 1066

Venerable Consul—Marion Goss  
 Past Consul—Marie Pickett  
 Worthy Adviser—Fred Pifer  
 Banker—Alberg Gehring  
 Secretary—Harry Gage

**ROYAL NEIGHBORS**

Maple Camp No 1682

Oracle—Bernice Clark  
 Vice-Oracle—Lelah Young  
 Recorder—Mary Lloyd  
 Receiver—Isola Binkley  
 Chancellor—Edith Fonda  
 Marshall—Lyle Brown  
 Past Oracle—Elzora Lyon

**KNIGHTS OF COLUMBUS**

Chaplain—Rev Cletus Rose  
 Grand Knight—L W Wuellner  
 Recorder—John B Siler  
 Treasurer—W H Sweet  
 Financial Sec'y—John T Bonfiglio

**PATRIOTIC ORDERS****DAUGHTERS AMERICAN  
REVOLUTION**

Coldwater Chapter

Regent—Mrs Rex I Mann  
 1st Vice-Regent—Mrs W D Hawley  
 2nd Vice-Regent—Mrs George Kershaw  
 Cor Sec'y—Mrs Lela Westendarp  
 Rec Sec'y—Mrs Owen Decker  
 Treas—Mrs H A Sebald, Miss Bernice  
 Lazenby  
 Chaplain—Mrs J H Walker  
 Registrar—Mrs John Hardy  
 Historian—Mrs P H Robinson

**WOMAN'S RELIEF CORPS**

President—Mrs Mae Wheeler  
 Sr Vice-Pres—Katherine Colvin  
 Jr Vice-Pres—Myrtle Vice  
 Secretary—Edith Clark  
 Treasurer—Gertrude Thayer  
 P Instructor—Nellie Caswell  
 Chaplain—Matie Lucas  
 Guard—Sally Garton  
 Conductor—Lulu Smith  
 Press Correspondent—Helen Runyon

**WOMEN'S RELIEF CORPS**

(Sewing Circle)

President—Eva Frost  
 Vice-Pres—Nellie Caswell  
 Secretary—Gertrude Thayer  
 Treasurer—Laura Rhodes

**UNITED SPANISH WAR VETERANS**

Ben E Rolf Camp No 22

Past Commander—Frank Early  
 Commander—Fred Bidwell  
 Quartermaster—Ensign Olmsted  
 Adjutant—J H VanAken

**GRACE DENNIS BARLOW AUXILIARY**

President—Martha VanAken  
 Sr Vice-Pres—Elizabeth Seitz  
 Jr Vice-Pres—Mrs Clara Lockwood  
 Secretary—Mrs S C Williams  
 Treasurer—Mrs Edith Kimble  
 Chaplain—Eva Kimble  
 Historian—Anna Coster  
 Patriotic Inst—Margretta Service  
 Conductor—Mrs Anna Olmsted  
 Assist Conductor—Mrs Margaret Kemp Root  
 Guard—Mrs Florence Binkley  
 Ass't Guard—Ethel Heitz  
 Pianist—Mrs Dorothy Maxson  
 Reporter—Mrs S C Williams

**AMERICAN LEGION**

Coldwater Post No 52

Commander—John Hennegan, Jr  
 Vice Commander—Mark Andrews  
 Jr Commander—Ivan Scaggs  
 Adjutant—Ralph Strong  
 Treasurer—Howard Roeser  
 Chaplain—Guy Gridley  
 Sgt at Arms—Ronald Peer

**DEGREE OF HONOR**

Dorcas Lodge No 3

President—Mrs Jessie Payne  
 Financial Secretary—Mrs Jessie Payne  
 Chairman Bd of Trustees—Mrs Mida Allen  
 (No other offices—Property has been sold and divided)

**AMERICAN LEGION AUXILIARY**

President—Mrs Dorothy Harris  
 Vice-Pres—Grace Reynolds  
 Vice-Pres—Mrs Barbara Henneghan  
 Secretary—Mrs Nellie Wheeler  
 Treasurer—Mrs Amy Roach  
 Historian—Mrs Myrtle Teachout  
 Chaplain—Mrs Addie Smith  
 Sgt at Arms—Mrs Viola Bailey

**DISABLED VETERANS**

Ensign Harold Robinson Chapter No 15

Commander—Ray Pothoff  
 Sr Vice-Comm—William Crabtree  
 Jr Vice-Comm—Charles Fredrickson  
 Adjutant—Clesson Reynolds, Sr  
 Treasurer—John K Young  
 Chaplain—Edward Binkley  
 Sgt at Arms—Wilford Norton  
 Service Officer—Chas Fredrickson

**LADIES AUXILIARY, DISABLED**

Commander—Mrs Mattie Pothoff  
 Sr Vice Commander—Mrs Margaret Fredrickson  
 Jr Vice-Commander—Mrs Wilma Hadley  
 Chaplain—Mrs Julia Fenno  
 Treasurer—Mrs Rhea Fellers  
 Adjutant—Mrs Emilia Rosenberg  
 Patriotic Inst—Mrs Alice Wood

**COMPANY A, 32ND MICH INF ASS'N**

President—W D Hawley  
 Vice-Pres—J H VanAken  
 Secretary—Frank Linsey  
 Treasurer—Frank L Earley  
 Chaplain—John C Ambrose

**COMPANY A—126TH INF ASS'N**

President—Herman Deuser  
 Vice-Presidents—Claude Michaels, Clara Johnson  
 Secretary—Earl F Fenno  
 Treasurer—B Robbins, H K Snyder  
 Welfare Officer—Daniel Bradley

**BRANCH COUNTY COUNSELING CENTER**

Counselor—Frank E Lindsey  
 Secretary, part time—Rosetta Boyer

**Executive Board**

Carl Gottschalk, Quincy, chairman  
 Carl McConnell, Coldwater  
 Paul Metzler, Union City  
 Fred Gray, Union City  
 Richard Cox, Bronson  
 Earnest King, Butler  
 Harry Johnson, Quincy

**VETERANS OF FOREIGN WARS**

Commander—Alfred E Cox  
 Sr Vice-Commander—Fred Rosenberg  
 Jr Vice-Commander—  
 Adjutant Quartermaster—McMillan  
 Chaplain—  
 Judge Advocate—  
 Officer of Day—  
 Trustees—

### VETERANS OF FOREIGN WARS AUXILIARY

President—Emillie Rosenberry  
 Sr Vice-Pres—Lura Sissem  
 Jr Vice-Pres—Chrystall Thompson  
 Chaplain—Minnie Green  
 Secretary—Virginia Wright  
 Treasurer—Winifred Deuser  
 Conductress—Frances Gentry  
 Guard—Irene Pifer  
 Trustees—Blanche Sager, Grace Brott,  
 Iiah Whiting  
 Patriotic Instructor—Blanche Sager

### MICHIGAN NATIONAL GUARDS

Captain—Arthur G Lyon  
 1st Lieutenant—Gus C Burandt  
 2nd Lieutenant—Arthur J Stanley  
 Battalion Com Lieut—Col Frank M Murphy

## CLUBS

### FORTNIGHTLY MUSICAL CLUB

President—Mrs Maurice Payne  
 1st Vice-Pres—Mrs H J McKnight  
 2nd Vice-Pres—Mrs Lloyd Livermore  
 Rec Sec'y—Mrs E O Linker  
 Secretary—Mrs Wayne Wright  
 Treasurer—Mrs Albert Long  
 Librarian—Mrs John E Symons

### U OF M CLUB

President—Dr Edward Gifford  
 Sec'y-Treas—Mrs Jane VanAken

### COLDWATER-ALBION CLUB

President—Mrs Wayne Way  
 1st Vice-Pres—Miss Alice Donnell  
 2nd Vice-Pres—E Byron Thomas  
 Sec'y-Treas—Mrs Charles Fisher

### FEDERATION OF WOMEN'S CLUBS OF BRANCH COUNTY

President—Mrs Fred Watkins, Union City  
 1st Vice-Pres—Mrs Rolland Benedict,  
 Coldwater  
 Secretary—Mrs Homer Tidwell, Union City  
 Treasurer—Mrs Harold Bucklin, Bronson

### COLDWATER INDUSTRIAL CLUB

President—Francis Flandermeyer  
 Vice-Pres—Stanley Wedge  
 Sec'y-Treas—A Morency

### COLDWATER ROTARY CLUB

President—George Kershaw  
 Vice-Pres—Warner VanAken  
 Secretary—Ernest W Luce  
 Treasurer—Norman Kohl

### KIWANIS CLUB

President—Harold Faulkner  
 Vice-Pres—Hal Smith  
 2nd Vice-Pres—Nelson Iford  
 Secretary—Kenneth Kline  
 Treasurer—Rolph Carlisle

### KIWANIS LADIES

President—Mrs Dorothy Smith  
 Vice-Pres—Mrs Mildred Whitten  
 Sec'y-Treas—Mrs Ruth Gallop

### LIONS CLUB

President—Dalton F Davis  
 Vice-Pres—Robert E Stanley  
 Secretary—Robert Stocker  
 Treasurer—Wm Corey, Jr  
 Lion Tamer—Burdette Harris  
 Tail Twister—Sid Tomson

### BON AMI CLUB

President—Harold Fair  
 Vice-Pres—O W Holmes  
 2nd Vice-Pres—Carl McConnell  
 Secretary-Treasurer—Karl Folk

### GARDEN CLUB

President—Mrs Glenn Fox  
 Vice-President—Mrs Earl Houghton  
 Vice-President—Mrs Geo Kershaw  
 Secretary—Mrs Edward Allen  
 Treasurer—Mrs LaVerne Stansell  
 Corres Sec'y—Miss Evalyn Squires

### COTERIE CLUB

President—Mrs Fred Smith  
 Vice-Pres—Mrs Ira King  
 Secretary—Mrs Edward Allen  
 Treasurer—Mrs R W Wade

### COLUMBIA CLUB

President—Mrs Maurice Payne  
 Vice-Pres—Mrs Winifred Hardy  
 Sec'y-Treas—Mrs Blanche Green  
 Musical Director—Mrs Earl Linn  
 Historian—Mrs Cyrus Luce

### DELPHIAN CLUB

President—Mrs Hugh McMurray  
 Vice-Pres—Mrs Alfred Gamble  
 Secretary—Miss Lorena Ball  
 Treasurer—Mrs Vern O'Neil

### TWENTIETH CENTURY CLUB

President—Fred J Renshaw  
 Vice-Pres—John Howes  
 Secretary—Melissa Semmelroth  
 Treasurer—Mrs Ruby Fisher

**CONSERVATION CLUB**

President—Warren Williams  
 Vice-Pres—Frank Martin  
 Sec'y-Treas—George A Honeywell

**BOOK OF LIFE CLUB**

President—Miss Lottie Fiske  
 Vice-Pres—Miss Mable St Clair  
 Sec'y-Treas—Mrs Gertrude Holz

**COLDWATER RIFLE AND PISTOL CLUB**

(National Rifle Association Affiliate)

President—Louie E Legg  
 Vice-Pres—William H Sweet  
 Executive Officer (Rifle)—Dr C W Ellis, Quincy  
 Executive Officer (Pistol)—Sheriff, W Burns  
 Sec'y-Treas—Roland E Adams

**COLDWATER COUNTRY CLUB**

President—H A Kyte  
 Vice-Pres—John Walker  
 Sec'y-Treas—Stanley Orwig

**FARM ORGANIZATIONS**

**BRANCH COUNTY FARM BUREAU**

President—Blaque Knirk, Quincy  
 Vice-Pres—Milo Thayer  
 Sec'y-Treas—Mrs Belle Newell  
 Editor of "Bureau Booster"—Mrs Belle Newell  
 Co Agr'l Agent—Gordon Schlubatis

**BRANCH COUNTY 4-H FAIR ASS'N**

President—Elmer Dobson, Quincy  
 Secretary—Gordon Schlubatis  
 Treasurer—Lloyd Luce

**BRANCH CO RURAL YOUTH**

President—Rolland Norton  
 Vice-Pres—Warren Steffey  
 Secretary—Wilma Fillmore  
 Treasurer—Janice Morrison

**BRANCH CO SWING PRODUCERS ASSOCIATION**

President—Herman Cox  
 Vice-Pres—Cliff Carpenter  
 Secretary—Don Eppelheimer  
 Treasurer—Warren Steffey  
 Directors—Oscar Fischer, Ray Knisley, Bert Norton

**COLDWATER TOWNSHIP FARM BUREAU DISCUSSION GROUP**

Chairman—L D Knauss  
 Secretary—Howard Watson

**COLDWATER GRANGE NO 137**

Master—L D Knauss  
 Overseer—Marshall Cranson  
 Lecturer—Mrs Ruth Luse  
 Treasurer—Vern Fillmore  
 Secretary—Ernest Luse  
 Chaplain—Mrs Florence Dubendorf

**BRANCH COUNTY POMONA GRANGE**

Master—Howard Watson  
 Overseer—Albert Brown  
 Lecturer—Laura Farwell  
 Steward—Harold Strang  
 Secretary—Mrs M L Crawford  
 Treasurer—Amsy Miller  
 Chaplain—Mrs Harold Strang

**BRANCH COUNTY JERSEY CLUB**

President—Fred Dunks  
 Sec'y-Treas—Emil Anderson

**BRANCH COUNTY EAST AND WEST AND CENTRAL DAIRY HERD ASSOCIATION**

**East**  
 President—Harold Jewell  
 Vice-Pres—Roy Braun  
 Sec'y-Treas—Loren Parks  
 Tester—Louie Webber  
 Directors—Homer Moore, Leo Sanderson

**West**  
 President—George Matthews  
 Vice-Pres—Richard Keesler  
 Sec'y-Treas—Howard Olmstead  
 Tester—Duane Knapp  
 Directors—Arthur Ensign, Arden Cattell, Gero Himebaugh

**Central**  
 President—Marlin Donbrock  
 Vice-Pres—Earl Sprout  
 Sec'y-Treas—Loren Bidwell  
 Tester—Robert Peck  
 Directors—Hugh Lover, Cliff Carpenter

**OTHER SOCIETIES**

**BUSINESS & PROFESSIONAL WOMEN'S CLUB OF COLDWATER**

President—Mrs Nellie Wheeler  
 Vice-President—Mrs Gladys Davis  
 Recording Sec'y—Mrs Elizabeth J Bowman  
 Corresponding Sec'y—Mrs Rebecca Phipps  
 Treasurer—Miss Margaret Hayes

**STUDY LEAGUE**

President—Mrs Virgil Spencer  
 Vice-Pres—Mrs L J McComb  
 Secretary—Mrs Blanche Davis  
 Treasurer—Mrs Lee Barnard

**BRANCH CO MEMORIAL AIRPORT,  
INC**

Trustees—Ernest King, Chr, Quincy P O  
 Sec'y—Wayne R Johnson  
 Treasurer—Lloyd Luce  
 Vice-Chr—Paul Work, Bronson  
 Dolphe Daniels, Quincy  
 Howard Snyder—Coldwater  
 Herbert Teeter—Union City  
 Supervisor Representatives—J Fogleson,  
 Lloyd Goodwin, Wm Behnke

**UNITED COMMERCIAL TRAVELERS**

Council No 452

Past Counselor—Henry Crippen  
 Sr Counselor—Gus Burandt  
 Jr Counselor—Burdette Harris  
 Sec'y-Treas—Lee Fullerton  
 Conductor—Dalton Davis  
 Chaplain—Wayne Feller  
 Page—Olen Fry  
 Sentinel—Richard Newell  
 Executive Committee—Orville Broughton,  
 Charles Fiske

**ROYAL LEAGUE**

(Disbanded)

**CARPENTERS' UNION**

President—Ray Mossman  
 Vice-Pres—Harry Becker  
 Financial Sec'y and Business Agent—A E  
 Thayer  
 Recording Sec'y—Robert Hickok  
 Treasurer—Glenn Green

**MINISTERIAL ASSOCIATION**

President—Rev Jas R Crispell  
 Vice-Pres—Rev Charles Lindsay  
 Sec'y Treas—Rev E E Cutler

**SOFT BALL ASSOCIATION**

President—Frank Linton  
 Vice-Pres—F A Scott  
 Secretary—Walter A Smith  
 Treasurer—Robert Greenich

**BRANCH COUNTY BAR ASSOCIATION**

President—Stanley Wedge  
 Vice-Pres—Chas F Howe  
 Sec'y-Treas—Earl Linn

**BRANCH COUNTY RED CROSS**

Chairman—Mrs H J McKnight  
 Vice-Chairman—Mrs Tom Shaw  
 Secretary—Laura Robinson  
 Treasurer—Gilbert Turner  
 Board Members—Mrs Hugh Clarke, Robert  
 Bradley

**W C T U**

President—Mrs Dale Harpham  
 Vice-Pres—Mrs Ada VanAntwerp  
 Secretary—Miss Laura Lockwood  
 Treasurer—Mrs Annie Phillips

**WHITTIER CIRCLE**

President—Mrs Maudie Myers  
 Vice-Pres—Mrs Arlene Feller  
 Secretary—Mrs Agnes Froh  
 Treasurer—Mrs Florence Ackerman  
 Chaplain—Mrs Murriel Brown  
 Pianist—Mrs Myrtle Lucas

**COLDWATER COMMUNITY FUND**

President—Edward J Facklam  
 Treasurer—Lester F Wise  
 Secretary—Mrs C A Thompson

**BRANCH COUNTY COMMUNITY  
CORPORATION, INC**

President—Elwyn Bodley, Bronson  
 Vice-Pres—Floyd Bascom, Coldwater  
 Sec'y—Gordon Schlubatis, Coldwater  
 Treas—N G Kohl, Coldwater

**COUNTY BANKERS ASSOCIATION**

President—Lester Wise, Coldwater  
 Vice-Pres—Rufus Hemenway, Union City  
 Sec'y-Treas—Robert Greenich, Coldwater

**BRANCH COUNTY HEALTH CENTER**

Auxiliary Board

Chairman—Mrs Kenneth Olmstead  
 Vice-Chairman—Mrs Geo Day, Union City  
 Sec'y-Treas—Mrs O W Holmes, Coldwater

**BRANCH COUNTY DISTRICT  
NURSES ASSOCIATION**

President—Mrs Johanna Lissner  
 Vice-Pres—Mrs Charlotte Cochrane  
 Secretary—Lydia McDonald  
 Treasurer—Phyllis Smith

**SPECIAL NURSES ASSOCIATION**

President—Mrs Grace Smead  
 Vice-Pres—Mrs Mark Brohammer  
 Sec'y-Treas—Mrs Thelma Light

**BRANCH COUNTY MEDICAL SOCIETY**

President—Dr J A Thomas  
 Vice-President—Dr R M Leitch  
 Sec'y-Treas—Dr E J Rennell

**CHAMBER OF COMMERCE**

President—Gerald Hensley  
 Vice-Pres—Edward Facklam  
 Secretary—James Alexander  
 Treasurer—Marty Derhammer



**JUNIOR CHAMBER OF COMMERCE**

President—William Fletcher  
 Vice-Pres—Samuel Rosenberg  
 Secretary—Thomas Hosek  
 Treasurer—LaVerle Case

**BRANCH COUNTY CONSERVATION ASSOCIATION**

Chairman—Edward Moore  
 Vice-Chairman—Archie Moore  
 Sec'y-Treas—Elnore Reid  
 Third Member—Clark Corwin

**CAMPFIRE GIRLS**

City Chairman—Mrs John Hardy  
 City Campfire Council—Pres Mrs Chas Thompson, Mrs Harlan Bond, Mrs Wm Hobus, Mrs O W Holmes, Mrs Burdette Harris, Mrs Jesse Noel, Miss Rose Steffaniak, Rev and Mrs Chas Lindsey, Mr and Mrs Leroy Harris, Mrs Irving Stansell, Mr Rolph Carlisle, Mr George Kelsey  
 Guardian Association—Chr Mrs Chas Thompson

**KINGS DAUGHTERS**

President—Mrs N E Roby  
 Vice-Pres—Mrs Eva Kimble  
 Secretary—Mrs Helen Smith  
 Treasurer—Mrs E E Binkley

**BRANCH COUNTY LIBRARY**

President—Mr Frank E Lindsey  
 Secretary—Mr Elwyn J Bodley  
 Members—Miss Fern Bickford, Mr Ernest King, Mr Fred B Gray  
 County Librarian—Robert M Orr  
 Children's Librarian—Mrs Alice Wieler  
 Clerks—Miss Arlen Dunton, Mrs Leatha Macklin

**FIRE DEPARTMENT**

Chief—L K Zirn  
 First Ass't—Stanley Garvin  
 2nd Ass't—John T Hennegan  
 Foreman—Herbert Jepson  
 Ass't Foreman—F E Jaques  
 Pipeman—Carl Minton  
 Secretary—John J Hennegan, Jr  
 Treasurer—Newton Crawford

**COLDWATER FIRE DEPARTMENT AUXILIARY**

President—Mrs Stanley Garvin  
 Vice-Pres—Mrs Herbert Jepson  
 Secretary—Mrs Bruce Hineckley  
 Treasurer—Mrs John Hennegan

**COLDWATER POST OFFICE**

Postmaster—Mortimer W Olds  
 Ass't Postmaster—R K Whipple  
 Money Order Division—Frank Perrin, Philip Taschner  
 Distributing and Dispatching Mails—H Roeser, Philip Knowles  
 Supt Mails—Ward Hilborn  
 Mailing Clerk—Geo Ivey  
 Aux Clerk—Rennie Wayne VanEvery  
 City Carriers—  
 No 1—Daniel E Bradley  
 No 2—LaVerne Stansell  
 No 3—Robt J Vice, Jr  
 No 4—Sub  
 No 5—James Aiken  
 No 6—Sub  
 No 7—Sub  
 Subs—Vincent Heim, Clarence Smith, Kenneth MacRae  
 Rural Postmen—  
 See below  
 Subs—Miles DeClute, J Conrad Swart  
 Custodian Service—Guy H Gridley  
 Mail Messenger—Fred Spicer

**Rural Routes**

No 1, Burr Cochrane carrier—Covers territory southwest of city, including Lockwood and vicinity.  
 No 2, Lynn R Jones carrier—serves Indiana Road and west thereof.  
 No 3, Floyd N Hollister carrier—serves Coldwater Lake district and east of Indiana Road.  
 No 4, Max Mannerow carrier—serves Highway 112 eastward and north and south thereof including Dorrance and Alganssee, also Girard Village.  
 No 5, Roland E Adams carrier—serve Highway 112 westward, also north thereof.  
 No 6, Fred A Smith carrier—serves Marshall road, and west thereof.

**Post Office Hours**

Daily, except Sunday, 8:00 A M to 6:00 P M. Money Order and Registry Department, 9:00 A M to 5:00 P M. Everything closed Saturday after 12. N Y C mails close at 8:30 A M and 5:15 P M.

**DIRECTORY ADVERTISING**

is

**GOOD ADVERTISING**

## SCHOOLS

## COLDWATER CITY SCHOOLS

## 1947-48 Teaching Staff

Ira F King—Superintendent  
 E Byron Thomas—Prin, Journalism  
 Harlan Bond—Instr Music  
 Bertrand Grigg—Man Arts, Ass't Coach  
 Russell Green—Math  
 David Dillon—Boys Phys Ed, Coach  
 C Alfred Rice—Commercial  
 Oscar Renshaw—Soc Studies  
 Bertrand Sibley—Chemistry  
 Miss Evelyn Moore—Soc Studies  
 Mrs Doris Hudson—English, Library  
 Mrs Josephine Burandt—Home Ec Clothing  
 Miss Ruth Baumann—Home Ec Foods  
 Miss Rose Stefaniak—Spanish, English  
 Miss Winifred Netcher—Girls Phys Ed  
 Miss Anne Gwatkin—Eng, Speech  
 Miss Ilda Philips—Commercial  
 Mrs Dorothy Aitchison—Biology  
 Miss Gertrude Moore—Latin  
 Kermit Dennis—Prin Junior High  
 Axner Olson—Math  
 Myron McCamly—Science  
 Harry Davidson—Eng, Soc Studies  
 Roy Houston—Soc Studies  
 Mrs Gladys Davis—Math  
 Miss Melissa Semmelroth—Soc Studies  
 Miss Bernice Lazenby—Eng, Soc Studies  
 Mrs Mildred Newman—Eng, Soc Studies  
 Mrs Jane VanAken—English  
 Mrs Corleone Cochrane—Eng, Soc Studies  
 Floyd Eby—Athletic Director, Coach

## First Ward

Miss Alta Young—Prin, 6th Grade  
 Mrs Margaret Sherman—Kindergarten  
 Miss Betty Thomann—1st Grade  
 Mrs Mary-Jo Alger—2nd Grade  
 Miss Leona Snyder—3rd Grade  
 Mrs Blanche McMahan—3rd Grade  
 Mrs Thelma Bond—4th Grade  
 Miss Angeline Dean—5th Grade  
 Mrs Fern Downey—5th Grade

## Second Ward

Mrs Mary Shumaker—Prin, 6th Grade  
 Mrs Florence Fuhrman—Kindergarten  
 Mrs Marguerite Lind—1st Grade  
 Mrs Helen Warner—1st Grade  
 Miss Virginia Anton—2nd Grade  
 Mrs Frances Soule—3rd Grade  
 Mrs Esther Sibley—4th Grade  
 Miss Charlotte Cox—5th Grade  
 Miss Bessie Eaton—6th Grade

## Third Ward

Burdette Harris—Prin, 5th Grade  
 Mrs Isabel Shiffler—Kindergarten

Miss Veral Bailey—1st Grade  
 Miss Carrie Hickey—2nd Grade  
 Miss Grace Carter—4th Grade

## Fourth Ward

Mrs Ruby Fisher—Prin, 6th Grade  
 Miss Carolyn Edwards—1st Grade  
 Miss Muri Wentworth—2nd Grade  
 Mrs Martha Wolford—3rd Grade  
 Miss Lena Bottomley—Special  
 Miss Virginia Smith—Vocal Music  
 Robert Barnes—Agriculture  
 Mrs Rachel Lewis—Art

## AMERICA'S LARGEST CITIES

|               |             |
|---------------|-------------|
| New York      | 7,380,259   |
| Chicago       | 3,384,556   |
| Philadelphia  | 1,935,056   |
| Detroit       | 1,618,549   |
| Los Angeles   | 1,496,793   |
| Cleveland     | 878,385     |
| Baltimore     | 854,144     |
| St Louis      | 813,745     |
| Boston        | 769,520     |
| Pittsburgh    | 665,384     |
| Washington    | 663,153     |
| San Francisco | 629,553     |
| Milwaukee     | 589,558     |
| Buffalo       | 575,150     |
| New Orleans   | 492,282     |
| Minneapolis   | 489,976     |
| Michigan      | 5,245,012   |
| United States | 131,409,881 |

## WEDDING ANNIVERSARIES

|                              |                  |
|------------------------------|------------------|
| First                        | Paper or Cotton  |
| Second                       | Straw or Paper   |
| Third                        | Candy            |
| Fourth                       | Leather          |
| Fifth                        | Wooden           |
| Seventh                      | Floral or Woolen |
| Tenth                        | Tin              |
| Twelfth                      | Silk and Linen   |
| Fifteenth                    | Crystal          |
| Twentieth                    | China            |
| Twenty-fifth                 | Silver           |
| Thirtieth                    | Pearl            |
| Thirty-fifth                 | Coral            |
| Fortieth                     | Emerald          |
| Forty-fifth                  | Ruby             |
| Fiftieth                     | Golden           |
| Sixtieth (and seventy-fifth) | Diamond          |

## NOTABLE DATES IN THE HISTORY OF COLDWATER

- |  |  |
|--|--|
| 1821—Indians sold this region to whites.     | 1876—Baw Beese disaster.   |
| 1822—First trading post established.         | 1881—Armory Hall and other incendiary fires.                       |
| 1829—County was laid out.                    | 1882—Telephone introduced.   |
| 1830—First (log) house built.                | 1886—E R Clark library dedicated.                                  |
| 1831—Village platted; county seat at Branch. | 1887—County first adopted local option.                            |
| 1837—Village incorporated.                   | 1888—New court-house completed. Electric street lights introduced. |
| 1839—First schoolhouse erected.              | 1890—Central school building burned. Waterworks system built.      |
| 1840—Last of the Indians removed.            | 1892—Free mail delivery introduced.                                |
| 1842—Coldwater became county seat.           | 1897—Last county fair (series of 1852).                            |
| 1848—First court-house erected.              | 1898—First street paving.  |
| 1849—Telegraph line reached here.            | 1900—Rural mail delivery began.                                    |
| 1850—First railroad train arrived.           | 1905—New city charter became law. Sanitary sewers established.     |
| 1852—First county fair.                      | 1909-10—Eighty-two days' sleighing.                                |
| 1854—Oak Grove Cemetery founded.             | 1910—New post office building opened.                              |
| 1861—City incorporated.                      | 1917—New \$45,000 Armory erected.                                  |
| 1864—Cold New Years; 32 below zero.          |  |
| 1871—Mansfield railroad started.             |  |
| 1874—State Public School opened.             |  |



## Standard Weights and Measures

Compiled from tables published by the United States Department of Agriculture.

Weights established in Michigan are published unless otherwise noted. Where Michigan has not established a standard, other states are quoted.

- |   |                                    |
|---|------------------------------------|
| Alfalfa, 60.                                      | Flaxseed, 56.                      |
| Apples, 48; dried, 22.                            | Grapes, with stem, 48.             |
| Barley, 48.                                       | Grapes, no stem, four states, 60.  |
| Beans, string, Mass., 24.                         | Hickory nuts, fourteen states, 50. |
| Beans, shelled, 60.                               | Hungarian grass, 50.               |
| Beets, Mass., 60.                                 | Millet, 50.                        |
| Blue grass, 14.                                   | Oats, 32.                          |
| Bran, Mass., 20.                                  | Onions, 54.                        |
| Buckwheat, 48.                                    | Orchard grass, 14.                 |
| Carrots, Mass., 50.                               | Parsnips, Mass., 45.               |
| Cherries with stem, 56; without, 64; five states. | Peaches, 48.                       |
| Clover seed, 60.                                  | Pears, Mass., 58.                  |
| Coal, Maryland, 80.                               | Peas, green, unshelled, 28.        |
| Corn, ear, 70.                                    | Peas, dry, shelled, 60.            |
| Corn, shelled, 56.                                | Plums, federal, 50.                |
| Corn, pop., Ill., 70.                             | Potatoes, Irish, 60.               |
| Corn meal, 50.                                    | Potatoes, sweet, 56.               |
| Corn, sweet, ear, Minn., 48.                      | Quinces, federal, 50.              |
| Cranberries, 40.                                  | Rape seed, 50.                     |
|   | Red top seed, 14.                  |
|   | Rutabagas, Wis., 56.               |
|   | Salt, 56.                          |
|   | Rye, 56.                           |
|   | Timothy seed, 45.                  |
|   | Tomatoes, sixteen states, 56.      |
|   | Turnips, 58.                       |
|   | Wheat, 60.                         |
|   | Walnuts, twelve states, 50.        |

# J. B. BRANCH & CO.

For 71 Years a Part of

**COLDWATER**

**PHONE 88**

## STORE DIRECTORY

### MAIN FLOOR

Dress Fabrics  
Wash Goods  
Household Linens  
Bedding  
Laces  
Decorative Linens

Cosmetics  
Gift Novelties  
Gloves  
Hosiery  
Yarns

Stationery  
Complete Notion Dept.  
Luggage  
Hand Bags  
Jewelry  
Handkerchiefs

### SECOND FLOOR

Dresses  
Coats  
Millinery

Sports-Wear  
Underwear  
Corsets

Boys' Department  
Girls' Department  
Infants' Department

### THIRD FLOOR

Carpets  
Rugs  
Curtains  
Drapery Rods

Draperies  
Linoleums  
Shades  
Leatherette

Venetian Blinds  
Awnings  
Vudor Slatshades

### ECONOMY BASEMENT

Kitchen Supplies  
Oilcloth  
Pots and Pans  
Cotton Batts

Dinnerware  
Glassware  
Pottery  
Aluminum

Toys—Games  
Variety Goods  
Housewares  
Electric Appliances

Agency for HOOVER Vacuum Cleaners

# DIRECTORY

The meaning of most of the abbreviations used in this Directory are too apparent to need explanation, but we note the following:

|         |                           |         |                              |
|---------|---------------------------|---------|------------------------------|
| Att'd   | Attendant                 | Ph      | Phone                        |
| Au mech | Auto repair, garage mech  | ph op   | Phone Co Operator            |
| Bkbp    | Bookkeeper                | Plastic | Darling Plastic Div'n        |
| Brass   | Coldwater Brass Co        | P O     | Post Office emp              |
| Carp    | Carpenter                 | p p     | painter and paper hanger     |
| Chi     | Chicago Street            | Pratt   | Pratt Mfg Co                 |
| Co-Op   | Coldwater Co-Op Co        | Qual    | Quality Spring Prod, Inc     |
| e s     | College Student           | r       | retired                      |
| e t     | Commercial Traveler       | res     | residence                    |
| Dairy   | Coldwater Dairy Co        | Regal   | Regal Mfg Co                 |
| emp     | employee                  | s       | student in school            |
| fac     | factory laborer           | S H     | State Home & Training School |
| F M     | Federal Mogul             | Shaw    | M T Shaw, Inc (Shoes)        |
| Gas Co  | National Utilities Co     | S M G   | Southern Mich Grocery Co     |
| H       | J B Hellenberg Co         | Tch     | Teacher                      |
| H M C   | Hillsdale Mfg Co          | trk dr  | truck driver                 |
| Homer   | Homer Furnace & Fdry Corp | u       | under school age             |
| Jeff    | Jefferson St              | U S A   | United States Army           |
| Lab     | laborer                   | U S M   | United States Marines        |
| Libby   | Libby McNeil & Co         | U S N   | United States Navy           |
| mach    | machinist                 | w       | widow                        |
| Midwest | Darling Foundry Div'n     | Wash    | Washington St                |
| Mont    | Montgomery St             | Wolv    | Wolverine Portland Cement Co |

## A

### A A A AUTOMOBILE CLUB OF

MICHIGAN, office 62 E Chi, ph 680, A A A Service—Ford Garage, 160 W Chi St, Maurice D. Payne dist mgr; Mrs. Helen Stroupe, sec'y; Mrs Barbara Brayton clerk

|                     |               |         |
|---------------------|---------------|---------|
| Abbott Claude L,    | 49 Perkins,   | r       |
| Abbott Harry H,     | 221 E Pearl,  |         |
| " Mrs Mary E,       | "             |         |
| Abbott Sam'l Y,     | 122 N Hudson, | r       |
| " Mrs Laura,        | "             |         |
| Abel Clayton,       | 14 W Alden,   | Barber  |
| " Mrs Clara,        | "             |         |
| Abrey Hugh,         | 159 Hull,     | Qual    |
| " Mrs Shirley,      | "             |         |
| Achilli Piers,      | 129 S Monroe, | Plastic |
| " Mrs Anna,         | "             | Rest    |
| " Reita,            | "             | s       |
| " Judy,             | "             | u       |
| " Sandra,           | "             | u       |
| Acker Mrs May,      | 348 S Clay,   | w       |
| Ackerman Bennett H, | 258 E Wash,   | Die     |
| " Mrs Florence A,   | "             | (Mkr    |
| Acock Mrs Daisy,    | 33 W Wash,    | w       |
| " Wm Richard, III,  | "             | s       |
| " Suzanna Marie,    | "             | u       |

|                     |                                 |          |
|---------------------|---------------------------------|----------|
| Adair Harry,        | 209 Church,                     | r        |
| " Mrs Gertrude,     | "                               |          |
| ADAMS ANTIQUE SHOP, | 99 W Chi,                       |          |
|                     | Dealers and Finishers Antiques, |          |
|                     | Phone 869 M, George A Honey-    |          |
|                     | well Mgr                        |          |
| Adams Beach,        | 2 Mala Drive,                   |          |
| " Mrs Jean,         | "                               |          |
| " Tommy,            | "                               |          |
| Adams Mrs Bessie,   | 16 Cutter Ave,                  | w        |
| " John,             | "                               |          |
| Adams Elizabeth,    | 28 N Monroe,                    | office   |
|                     |                                 | worker   |
| ADAMS GEORGE W,     | 99 W Chicago,                   |          |
|                     | Dealer, res 134 S Clay          |          |
| Adams Rev Harold B, | 379 E Chi,                      | Rector   |
|                     | St Mark's Church                |          |
| " Mrs Hildred,      | 379 E Chi,                      |          |
| " Richard B,        | "                               | e s      |
| " Nancy E,          | "                               | s        |
| ADAMS JAMES V,      | 47 Daugherty St,                |          |
|                     | general contractor, ph 955 J    |          |
| " Mrs Helen,        | 47 Daugherty St,                |          |
| " Joan,             | "                               | s        |
| " Thomas,           | "                               | s        |
| Adams Jeanie,       | 76 E Pearl,                     | Waitress |
| Adams Miss Nellie,  | 78 Grand,                       |          |

DIRECTORY ADVERTISING  
is  
GOOD ADVERTISING

Patronize Directory Advertisers



# AUTOMOBILE CLUB OF MICHIGAN

PHONE 680

## INSURE YOUR CAR

as an A A A Member — get better, safer, broader  
protection — and save MONEY

270,000 Michigan Neighbors invite you

Office Main Theatre Building

63 E. Chicago Street

COLDWATER, MICHIGAN

|                                     |  |   |
|-------------------------------------|--|---|
| Adams Paul, 50 W Garfield Ave,      |  | Aebersold George A, 89 Division, Lab    |
| " Mrs Chloe, " (Mason)              |  | " Mrs Marie, " (Tech)                   |
| " Lyle D, " s                       |  | " Jean L, " c s                         |
| " Charles L, " s                    |  | <b>AGRICULTURAL ADJUSTMENT</b>          |
| " Joyce D, " s                      |  | <b>AGCY, Agricultural Conserva-</b>     |
| " James N, " s                      |  | <b>tion Ass'n, 17 N Monroe, Chr</b>     |
| " Evelyn B, " s                     |  | Edward Moore, Sec'y Elnore              |
| " Maynard, " u                      |  | Reid                                    |
| " Betty, " u                        |  | <b>AIKEN JAMES M, 123 Peekham, P O,</b> |
| Adams Roland E, Abt 600 E Chi, RFD  |  | Sec'y BPO Elks                          |
| " Mrs Fannie, " (Carrier)           |  | " Mrs Ruth M, "                         |
| " Donald, " Van Aken                |  | " Betty, " s                            |
| " Barbara, " Bronson                |  | " Alice, " s                            |
| " Lois, " "                         |  | Aiken Wilson, 150 S Clay,               |
| " Esther, " s                       |  | " Mrs Ester, "                          |
| " George, " u                       |  | " Wilson, Jr, " u                       |
| Adams Sam'l R, 86 E Mont, Lab       |  | " James M, " u                          |
| " Mrs Kate W, " "                   |  | Aiston Evert, 95 S Jefferson,           |
| Addick Carl, 128 E Pearl, r         |  | Aitichison Paul, 78 N Hudson, Atty      |
| " Mrs Bertha, " "                   |  | " Mrs Dorothy, " Teh                    |
| <b>ADVENTIST SEVENTH DAY,</b>       |  | " Marjorie, " s                         |
| 6 Whitten Ave                       |  | " Wm C, " s                             |
| Ady Jos L, 190 S Jefferson, Darling |  | Akins Glenn, 22 W Wash, Salesman        |
| " Mary, " "                         |  | " Mrs Lottie, " "                       |
| " Mary Ann, " s                     |  | <b>ALBRIGHT'S GENERAL ELECTRIC</b>      |
| " Charles, " u                      |  | <b>STORE, 23 S Monroe, Rodney</b>       |
| " Joan, " u                         |  | Albright                                |

# Branch County Air Service

PHONE 34F13

**CESSNA**

**SERVICE**

**SALES**

**RENTALS**

Air Transportation Anywhere

Branch County Memorial Airport

**ALBRIGHT RODNEY L**, 29 Elizabeth St, Electrical Appliances  
 " Mrs Lois U, R N, 29 Elizabeth, Gerald, " s  
**Albright Roscoe E**, 29 Elizabeth, Contr- Mrs Mary, " (Jackson)  
 " Chas, " u  
**Alderman Mrs Kathleen**, 281 W Chi, Hodgman's  
**ALEXANDER JAMES**, 44 W Clarke Ave, Sec'y Chamber of Comm  
 " Mrs Elsie, 44 W Clarke Ave,  
 " James, Jr, "  
 " Ronald, "  
 " Donald, "  
**Alexander Dr Russell G**, Off 136 E Chi, dentist, ph 111, res 134 E Chi  
 " Mrs Emily H, "  
 " Russell Don, " c s, U of M  
 " Robert N, " c s, M S C  
 " Benson S, " c s, Mt Pleasant  
**Alger Mrs Mary Jo**, 114 S Monroe, Tch  
**Allan Robert, Jr**, 415 Grand, Federal  
 " Mrs Evelyn, " (Mogul)  
**Allan Robert, Sr**, 226 E Chicago, Mrs Elizabeth, "  
**Alldaffer Rev Tracy**, 26 Harrison, Coldwater Mission  
 " Rev Fannie, 26 Harrison,  
**Allan David C**, 263 W Pearl, r  
 " Mrs Mida E, "  
**ALLEN D H**, 64 Jackson, Economy Roofer, new room and repairs, ph 484-M  
 " Mrs Christine, 64 Jackson,  
 " Barbara Jean, " Adrian  
 " Onnalee C, "  
 " Susan M, " s  
 " Sylvia D, " s

**ALLEN EDW C**, 89 E Pierce, Mgr Shoe Dept-Hilton's  
 " Mrs Nellie A, "  
**Allen Fred**, 31 N Jefferson, Bon Ami-Custodian  
**Allen Loyal**, 27 Charles, Marshall  
 " Mrs Ruth M, " Darling  
 " Bernard L, " s  
 " Daryl E, " s  
**Allen Robert K**, 200 W Pearl, SH Construction Co  
 " Mrs Dixie H, 200 W Pearl,  
 " Barbara, " s  
**ALLEN ROBERT W**, Prest Coldwater Public Library Board; ph 476, res 199 W Pearl  
**Alleshouse Russell**, 56 Charles, Pratt  
 " Mrs Wilma, "  
**ALLISON'S**, 40 W Chicago, Men's Wear, Mgr W C Corey  
**Allison Leon**, 95 S Jefferson, Homer  
 " Mrs Ruth, "  
 " Mary Ellen, " s  
**ALLISON RUSSELL**, 94 N Sprague, Mgr-Kroger  
 " Mrs Naomi, 94 N Sprague,  
**Amaden Guy W**, 92 E Wash, Farmer  
 " Mrs Maudalene, "  
**Amaden Howard C**, 44 N Hanchett, Tool & Die Mkr  
 " Mrs Carmen, 44 N Hanchett,  
**American Cleaners**, 110 W Chi, Katie Nichols  
**Amos Mrs Edna**, 293 W Pearl, w  
**Anderson Alva P**, 141 Hull, Janitor-2nd Ward School

**DIRECTORY ADVERTISING**

is

**GOOD ADVERTISING**

Patronize Directory Advertisers

# HIGHEST QUALITY DAIRY PRODUCTS

*"We want to be your Milkman"*

## ANDERSON DAIRY

1½ mi East  
of Courthouse

PHONE  
633

|                                       |                                      |
|---------------------------------------|--------------------------------------|
| Anderson Carl, 221 E Wash, Tree       | <b>ANDERSON FREDERICK N, 163 N</b>   |
| " Mrs Agnes, " (Surgeon               | Clay, Anderson Dairy                 |
| " Charles J, " s                      | " Mrs Kathryn, 163 N Clay,           |
| " Donald J, " s                       | " Jan Frederick, " u                 |
| " Robert J, " u                       | " Thos, " u                          |
| " Beverly J, " u                      | Anderson Gene, 76½ Hull, FM          |
| <b>ANDERSON DAIRY, E Chicago Rd,</b>  | " Mrs Mary, "                        |
| 1½ Mi E of Courthouse on 112,         | " William, " s                       |
| Phone 633, Emil Anderson              | Anderson Mrs Inez, 71 Peckham, w     |
| Anderson Emil, E Chicago Rd, Dairy    | Teacher                              |
| " Mrs Grace, "                        | Anderson R D, 281 E Chicago, cs      |
| Anderson Earl, 146 Harrison, USA      | " Mrs Phoebe, " RN                   |
| " Mrs Dorothy, "                      | <b>ANDERSON ROBERT L, 21 N Jeff,</b> |
| " Carie Ann, " u                      | Coldwater Provision Co               |
| " Roseella M, " u                     | " Mrs Marie M, 21 N Jeff,            |
| Anderson E C, 226 E Parl, r           | Anderson Ruth E, 63 W Clarke Ave, s  |
| " Mrs Marie J, "                      | " Merry Jo, " s                      |
| " Jean Marie, " cs                    | " Jerrice Ann, " s                   |
| <b>ANDERSON ERVIN J, Manager Tib-</b> | Anderson Stanton, 71 Peckham, Battle |
| bits Theatre; ph 662M                 | " Mrs Betty, " (Creek                |
| residence 65 Waterman,                | Anderson Walter, 16 Munson, Pratt    |
| " Mrs Carol, "                        | " Charles, " Pratt                   |
| " Robert A, " A & P                   | Andre Yvonne, 81 N Fremont, Oak      |
| " Mary D, " s                         | Grove Inn                            |
| " Richard W, " s                      |                                      |
| " Sallie Marie, " s                   |                                      |
| " Tonia M, " u                        |                                      |

Patronize Directory Advertisers



# GOOD EATS

For a Splendidly Satisfying Meal

at Surprisingly Moderate Prices

Try

## The ARLINGTON

Under new management—R. L. DAVISON Prop

Our meats are the best that money can buy, and everything, including the service is A-1.

PHONE 43

PHONE US

PHONE 43

- |   |  |
|---|--|
| Andrews Dr Frank, Res S H Hospital        | Archer Mrs Loretta, 67 Hooker,           |
| " Mrs Hulda,      " (Physician            | " Ray Allen,      "      s               |
| <b>ANDREWS MARK S</b> , 179 N Hudson      | <b>ARCHER ROBERT H</b> , 100 Coombs Ave, |
| St, Atty Wedge & Andrews                  | Wolverine Cleaners, 66 W Chi,            |
| " Mrs Ruth 179 N Hudson St,               | Ph 44 W                                  |
| Andrews Mrs Phyllis Shattuck, 215 E       | " Mrs Beatrice A, 100 Coombs,            |
| Chi                                       | Armstrong Bertha, 134 Cutter,            |
| " Nancy Marie, 215 E Chi,                 | <b>ARNEY RUTH</b> , 25 Waterman, Prop-   |
| " Marcia S,      "      s                 | Main Beauty Shop                         |
| Angevine Mrs Flora, 144 Waterman, w       | Arney Edwin, 25 Waterman, Brass          |
| Angevine Louise, 53 E Chicago, SMG        | " Mrs Maude,      " (Co                  |
| Annin Charles, 121 Elm, Trk Dr            | Arnold's Acto Parts, 93 W Chicago,       |
| " Mrs Wanda,      "      s                | Carlton C Arnold                         |
| Annin Mrs Neta, 111½ S Jefferson, w       | Arnold Carlton C, 8½ S Clay, Auto        |
| " Elsie,      " Plastic                   | " Mrs Mildred,      " (Parts             |
| <b>ANSTERBURG MILTON A</b> , 9 Water-     | " Kay,      "      s                     |
| man, Dist Agt State Auto Mut-             | " Nick,      "      s                    |
| ual Ins Co, Gen Ins                       | " Tim,      "      s                     |
| " Mrs Myra, 9 Waterman,                   | <b>ARLINGTON HOTEL</b> , cor W Chicago   |
| Anton John, 304 Marshall, r               | and Hanchett, ph 43, R L Davi-           |
| " Mrs Veronica,      "      s             | son prop                                 |
| Anton Virginia, R 4, Coldwater, Teh-      | Arlington Robert, 170 Fremont, Uphol-    |
| 2nd Ward                                  | (House Car) (stering                     |
| <b>ARCHBOLD R T</b> , 214 W Pearl, Sec'y- | " Mrs Alice,      "      s               |
| Vice-Pres-Darling Co                      | Asbury Barbara R, 208½ W Pearl, s        |
| " Mrs Mary S, 214 W Pearl,                |  |

Patronize Directory Advertisers

11 West Chicago

Phone No. 10

# ASBURY'S MARKET GROCERY

## WE SEEK TO SERVE

*We Specialize in Home Dressed Chicken*

- ASBURY BROS**, groceries and meats,  
11 W Chicago, ph 10, T W Con-  
rad & Stella Asbury
- Asbury Thurlow W, 96 S Clay,  
" Mrs Bessie, " (merchant  
" Miss Stella, " merchant
- Asbury Conrad, 98 S Clay, merchant  
" Mrs Lucile, " "  
" Richard, " c s, U of M  
" Chas, " c s, U of M
- Ash Leornard, 25 Pelton, Darling's  
" Mrs Pearl, "  
" Sharon Kay, " u
- Ash Maynard, 73 S Monroe, Homer  
" Virginia, "  
" Barbara, " s  
" Constance, " s  
" Ronald, " s  
" Warren, " s  
" Michael, " u  
" Carolyn, " u
- ASHDOWN HAROLD J**, off 27½ W  
Chi, Atty, ph off 908, ph res  
2382 Union City  
" Mrs Florence, Union City,  
" Richard, " USA  
" Donald, " c s, Albion  
" Harold, Jr, " s
- ASSEMBLY OF GOD**, 72 S Monroe,  
Pastors Mr and Mrs A J Hamlin
- ASSOCIATED FOODS DISTRIBUTORS**, 19 N Monroe St,  
H L Milnes Pres
- ASSOCIATED OIL CORP**, 269 Division,  
Auto Service, Grant Dunsmore  
prop
- Atkins Mrs Ila, 300 W Pearl, w  
chair caneing
- ATLANTIC & PACIFIC TEA CO**, 71  
W Pearl St, Ivan Willibey mgr
- AUTOMATIC HEATING SERVICE**,  
31 Pelton Ave, Furnace Repair-  
ing, Timken Oil Burners, Stok-  
ers and repairs, Phone 291-J,  
Mark Culbert
- Avery Glen, 32 Abbott Ave, Qual  
" Mrs Opal, "  
" Sidney Wade, " s  
" Barbara Joan, " s  
" Jerry Edward, " u  
" Larry Lee, " u
- Avery Mrs James E, 17 Coombs, w  
Aziza Constance, 33 N Hanchett, fac  
Ayers Donald J, 99 E Chi, Eng-Qual  
" Mrs Lucille, "  
" Donald, Jr, " c s  
" David, " s

## B

- B & W GARAGE**, East Chicago Rd,  
(Outside City), Auto and Truck  
Service, Phone 483 M, Ernie  
Boyer, Pinkey Wright
- Babcock E G, 54 E Pearl, r  
Babcock Ralf, 54 E Pearl, State  
Dairy Inspector  
" Mrs Jane B, 54 E Pearl,  
" Judy Kay, "
- Baggerly C E, 176 W Pearl, Supervisor  
4th Ward
- Baggerly Herman, 26½ S Monroe, Bar-  
ber Shop, res 154 S Clay,  
" Mrs Bernadine, "  
" Wm R, " s  
" Max, " u
- Baggerly John, 140 Henry, Meat  
" Mrs Nettie, " (Cutter)

Let Home Town Merchants Show You  
Before Purchasing Elsewhere.

# BAGGERLY FUNERAL HOME

## AMBULANCE SERVICE

64 East Pearl St.

PHONE 109

Baggerly Leon, 148 Henry, Meat  
Cutter-A & P

" Mrs Joyee, " "

" Joan, " ck

" James, " s

" Jean, " s

**BAGGERLY FUNERAL HOME, 64 E**  
Pearl St, Ambulance Service,  
Phone 109, Neil P Baggerly Fu-  
neral Director

Baggerly Neil P, Funeral Director, ph  
109, 64 E Pearl, res same

" Mrs Audrey, " RN

" Thos J, " s

Bailey Floyd, 20 Cutter Ave, r

" Mrs Mae, " Hotel

Arlington

" Margaret, " s

Bailey Fred, 33 N Hanchett, Rest

**BAILEY RADIO SERVICE, Radio Re-**  
pairing, 9 N Monroe, Henry R  
Bailey

Bailey Henry R, 9 N Monroe, Radio  
Repair

Let Home Town Merchants Show You  
Before Purchasing Elsewhere.

**BAILEY DR JAMES E, Office 73 W**  
Chicago, Physician and Surgeon,  
Office Ph 522, res Ph 553,  
residence 64 Church St,

" Mrs Jane, " u

" Ann Sheldon, " u

" Marcia Jane, " u

Bailey Leo H, 107 E Park Ave, Branch  
Co Road Comm

" Mrs Eva C, 107 E Park Ave

Bailey O A, 260 Hull, Painter

" Arthur, "

" Mrs Viola, "

Bailey Veral, 174 N Clay, Teh

**BAILEY WILLIS C, res ph 222;**

residence 23 Hull, retired

Baird Cora, 250 Perkins,



WIRING MATERIALS

APPLIANCES

Ph. 176

23 S. Monroe

**RODNEY ALBRIGHT**

|   |  |   |                               |
|---|--|---|-------------------------------|
| Baird Mrs Dora, 167 S Clay,             | w  | Barber Mrs Rose, 285 W Pearl St,        |                               |
| " Elijah, "                             | Lab  | " Paul K, "                             | F M                           |
| Baird Leon, 167 S Clay,                 | Lab  | " Louise, "                             |                               |
| " Mrs Cora, "                           |  | Baringer Miss Dot, 111 Jackson,         |                               |
| Baker Arno P, 86 E Clarke Ave,          |  |   | Seamstress                    |
| " Mrs Ann, " (Landscaping               |  | Barkey Basil J, res undetermined, F-M-  |                               |
| Baker James H, 384 N Hudson, Trk        |  |   | Spel Sales & Markets          |
| " Mrs Ivah, " Plastic                   |  | " Mrs Basil J, res undetermined         |                               |
| " Florence, " s                         |  | " Two Children "                        |                               |
| " Harry, Jr, " s                        |  | Barley Wm M, 205 Hull St, Advertising   |                               |
| " Betty, " s                            |  |   | Mgr-Darling Co                |
| " Melvina, " s                          |  | " Mrs Frances, 205 Hull St,             |                               |
| " Chas, " s                             |  | " Billy, Jr, "                          | s                             |
| " Shirley, " s                          |  | <b>BARLOW GEORGE R,</b> 111 E Pierce,   |                               |
| " Lillian, " s                          |  |   | Carpenter-Operator and owner  |
| Baker Mrs Mildred, 311 S Jeffersin,     |  |   | of Little "Big" Grocery Store |
|   | ck-Penney's                                  | " Mrs Emma, 111 E Pierce,               |                               |
| Baker Wilfred, 6 Chicago Ave,           |  | Barlow Glenn, 97 Hull, Midwest          |                               |
| " Mrs Iva Mae, " (Plastic               |  | " Mrs Janet, "                          |                               |
| Balch Clem W, 239 S Jeff, Pratt         |  | " Glenn Allen, "                        | s                             |
| " Mrs Alta, "                           |  | Barnard Lee D, 100 W Pearl, Farm        |                               |
| Balch Lester, 200 W Garfield Ave,       |  |   | Implement dealer              |
|   | Battle Creek                                 | " Mrs Cornie, 100 W Pearl,              |                               |
| " Mrs Alice, " Pratt                    |  | Barnell Hershell, 138 N Hudson, Mech    |                               |
| " Helen Irene, " s                      |  | " Mrs Ruth, "                           |                               |
| " Virginia, " s                         |  | Barnes Austin, 111 S Jefferson, s       |                               |
| " James, " s                            |  | " Sharen L, "                           | s                             |
| Balcom Mrs Esther, 131 N Jefferson, w   |  | <b>BARNES EDGAR C,</b> 99 W Garfield,   |                               |
| Baldwin Mrs Jeanette, 59 Harrison, w    |  |   | Mgr Coldwater Rendering Co,   |
| Ball Mrs Bertha, 25 N Clay, w           |  |   | Phone 575                     |
| " George L, " Bus Sta                   |  | " Mrs Florence, 99 W Garfield,          |                               |
| " John Robert, " c s, U of M            |  | Barnes Donald, 137 N Clay,              |                               |
| Ball Homer, 11 Harrison, Cigar Mkr      |  | " Mrs Mary K, "                         |                               |
| Ball Lorena, 63 Church, Buyer-          |  | Barnes Mrs Gertrude, 25 Pelton, Shaw    |                               |
|   | Branch & Co                                  | " William, " State Hiway                |                               |
| Ball Robert, 95 Elm, Homer              |  | Barnes Harold, 63 S Fremont, Fire       |                               |
| " Mrs Margaret, "                       |  |   | Dept                          |
| " Tommy, " s                            |  | Barnes Howard, 100 Church, Cold-        |                               |
| <b>BALLARD FORREST,</b> 1000 Grand St,  |  |   | water Fruit Market            |
|   | Gen Garage, body work a specialty (see adv), | " Mrs Mary, 100 Church,                 |                               |
|   | res Randall's Lake, Rt 6,                    | " Carroll, " s                          |                               |
| " Mrs Laura, " u                        |  | " Richard, " u                          |                               |
| " Forrest, Jr, " s                      |  | Barnes Ida Z, 102 N Jefferson, w        |                               |
| Banker Mrs Edith, 50 Charles, Cold      |  | " Donna M, " Teacher                    |                               |
|   | Prod Co                                      | Barnes Melvin M, 335 S Sprague, Farm-   |                               |
| Banker Hubert, 58½ S Jeff, F M          |  | " Ruth E, " (ing                        |                               |
| " Josephine, " Hi-Speed Grill           |  | " Charles, " Farming                    |                               |
| Bantz Clyde, 27 W State, Lab            |  | " Joan, " Lyon Drug                     |                               |
| " Mrs Eva Mae, "                        |  |   | Store                         |
| <b>BAPTIST CHURCH,</b> Cor Division and |  | " Joy, " s                              |                               |
|   | E Pearl, Pastor Rev Harold J                 | " John, " s                             |                               |
|   | Hamilton                                     | " Roger, " s                            |                               |
| Barber John, 17 N Jefferson, ck-A & P   |  | " Max, " s                              |                               |
| Barber John R, 279 Marshall, ck         |  | Barnes Mrs Mina, 266 Marshall, w        |                               |
| " Mrs Vernice, "                        |  | <b>BARNES OTIS O,</b> Kinderhook, Cold- |                               |
| " James Edw, " u                        |  |   | water RFD, County Drain Com   |
|   |  | " Mrs Berniece, Coldwater RFD,          |                               |

# BALLARD'S GARAGE

New Location—1000 Grand St.

General Garage Work — Frame Straightening and  
Front End Alignment — Wheel Balancing —  
Wreck Work — Bumping and Painting

PHONE

FORREST BALLARD, Prop.

|   |   |
|---|---|
| Barnes Robert, 310 E Chi, Agr Tch       | Bartholomew Kenneth, Auto Mech          |
| " Mrs Marjorie, "                       | residence 19 Park Place,                |
| " Robert G, " s                         | " Mrs Evelyn, " USA                     |
| " David H, " u                          | " Leon, " s                             |
| Barnes Urvia, 58 W Pearl, Mach          | " Benita, " s                           |
| " Mrs Louisa, " "                       | " Kermit, " s                           |
| Barnes Wm F, 23 Peckham, City emp       | " Kenlenn, " s                          |
| " Mrs Ruth, " "                         | Bartholomew Urban, 68 Charles, Ph Off   |
| <b>BARNEY'S MARKET</b> , 99 Morse, Gro- | " Mrs Hilda, " "                        |
| ceries, Meats, Fruits, Vegeta-          | Bartlett Harvey, 60 Liberty, Lab        |
| bles, Ph 587-M; M C Schlott-            | " Mrs Ruth, " "                         |
| man proy                                | Bartlett Shirley, 137 S Clay, Gas Sta,  |
| Barrack Donald, 93 Henry, Homer         | " Mrs Retta, " 3 W Garfield             |
| " Mrs Agnes, " "                        | <b>BARTOLD V P</b> , 134 Waterman, Mgr- |
| " Jerry P, " s                          | Credit Bureau of Branch Co              |
| " Patricia L, " s                       | Barton Earl J, R 2, W Garfield, Serv-   |
| Barrack Mrs Edith, 313 Marshall, w      | ice Rep Phone Co                        |
| Barratt Bertram, S H, Baker             | " Mrs Lillian, R 2, W Garfield,         |
| Barratt Mrs Sadie, 58 N Hudson, ck-     | Barton Erwin, 63 Walnut,                |
| Branch's                                | " Mrs Peggy, " Plastic                  |
| Barrett Bertram, 111 S Jeff, S H        | " Sharon, " u                           |
| " Mrs Grace, " "                        | <b>BARTON IRVIN</b> , 31 Harrison, Mid- |
| Barringer Frederick, 170 S Clay, s      | west                                    |
| Barringer Maurice, 27 W Alden, City     | " Mrs Ila, " Beauty Opr                 |
| " Mrs Margaret, " (Street Dept          | " Robert Allen, " s                     |
| " Robert, " u                           | Barton Roy L, 157 E Wash, Pratt         |
| Barringer Richard, 86½ W Mont, Qual     | " Mrs Ida M, " "                        |
| " Mrs Clara, " "                        | Barton Wayne H, 157 E Wash, Homer       |
| " Patricia, " u                         | " Mrs Maggie, " "                       |
| Barringer Shirley, State Home,          | " Wilda Jean, " u                       |
| Leroy Harris, s                         | Bassett Bertha, 48½ W Chi, Tch-         |
| Barron Miss Grace, 92 S Clay, stenog    | Peabody Institute                       |
| Barry Bonnie, 48 Grand,                 | Bates Albert F, 151 Walnut, Lab         |
| " Mrs Dorothy, " R N                    | " Mrs Mary A, " "                       |
| " Bruce Duane, " u                      | Bates Bert, 104 E Pearl, r              |
| Bartell Mrs Irene, 250 Perkins,         | " Mrs May, " "                          |
| " Wanda Mae, " s                        | Bates Carl, 35 W State, Lab             |
| Bartholomew Mrs Irene, 137½ N Clay      | " Mrs Ellenor, " "                      |
| Bartholomew John, 318 W Pearl, Co Rd    | " Ila Marie, " u                        |
| " Mrs Glenna, " S Home                  | Bates Harold, 265 Marshall, r           |
| " Gilbert, " s                          | " Mrs Nina, " "                         |
| " James, " s                            |   |

## BEE HIVE SHOE STORE

Quality Footwear for the Family

16 W. Chicago St.

Coldwater, Mich.

|                                      |   |
|--------------------------------------|---|
| Bates Myrtie, 204 N Clay, Dressmkr   | Beamer Mrs Agnes, 94 N Sprague,         |
| " Royal, " Bkbp                      | Ownes                                   |
| Bates Rudell, 127 N Fremont, Au Meeh | Beard E C, 278 Smith, r                 |
| " Mrs Neva, " "                      | Beattie Lawrence, Morrison Lake, Trans- |
| " Alice, " Sec'y                     | (Templar Beach) (port Dr                |
| " Marjorie, " s                      | " Mrs Murriel, " Sec'y                  |
| Bauder George, 44½ W Chicago,        | " Susan, " u                            |
| " Mrs Jennie, " Prop Ila's           | Bechtol Bertha E, S H, Att'd Nurse      |
| Dress Shop                           | <b>BECKER ELIZABETH</b> , 143 Division, |
| Bauer J W, 93 E Pierce, Barber       | Physiotherapist, Ph 817, Beth's         |
| " Mrs Zelma, " "                     | Health Studio                           |
| " Frederick J, " Barber              | Becker Mrs Ellen B, 41 W Pierce, w      |
| Baumgartner Earl, 78 Division, SH    | Bedore Marguriete, 87 Coombs, FM        |
| " Mrs Margaret, " SH                 | <b>BEE HIVE SHOE CO</b> , 16 W Chicago, |
| Baumgardner Keith, 207 W Chi,        | Carl H Cummins prop                     |
| Route Salesman                       | Beem Ralph, 24½ N Jeff, Loraine, O      |
| " Mrs Freda, 207 W Chi,              | " Mrs Ralph, " "                        |
| Freda's Beauty Shop                  | " John, " s                             |
| Bawden Prince, 97 N Clay, Homer      | " Ralph, Sr, " r                        |
| " Mrs Roberta, " Bronson             | Beers James, 19 S Clay, City emp        |
| " Pat, " s                           | " Mrs Jeannette, " "                    |
| Bawden Robert, 99½ Clay, Homer       | Beilfus Blanche, 22½ W Pearl, Mgr-      |
| " Mrs Emma, " "                      | Creamery Station                        |
| " Sharon, " u                        | Beilfuss Donald, 194 W Chicago, Homer   |
| Baysinger Ernest, 19 S Clay, Painter | " Mrs Gladys, " "                       |
| Baysinger Milford, 52 Cutter Ave,    | Bell Charles, 3 Grand, Gas Serv         |
| Marsh Sales & Service                | " Mrs Dora, " (Co                       |
| " Mrs Flora, 52 Cutter Ave, Qual     | Bell Murlin D, 103 E Pearl, Aviator     |
| " Richard, " s                       | " Mrs Helen Jane, " "                   |
| " Douglas, " s                       | " Carolyn J, " s                        |
| Baysinger William, 160½ Division,    | " Marilyn Jane, " s                     |
| " Mrs Helen, " (Pratt                | " Diana J, " u                          |
| Beach Alvey, 139 S Monroe, Farming   | Bellamy Ernest, 129 Waterman, Homer     |
| " Charlene E, " "                    | " Mrs Helen, " H M C                    |
| " Gerald E, " u                      | " Jack, " Homer                         |
| " Alvey M, Jr, " u                   | " Mary Jane, " s                        |
| Beach Ernest, 161 Waterman, Regal    | Bence Mary, 197 W Chi, Mgr-Post         |
| " Mrs Pearl, " "                     | House                                   |
| Beals Stanley B, 16 Chicago, Store   | Benedict Roland E, 83 S Clay, Ho        |
| Mgr-Angola                           | " Mrs Hellen T, " "                     |
| " Mamie, " "                         | " Hellen Beryl, " RN                    |
| " Donald, " s                        | " Ruth Elaine, " FM                     |
| " Robert, " s                        | " Charles F, " s                        |
| " Larry, " u                         | Benjamin John G, 120 E Wash, Hosp'l     |

Let Home Town Merchants Show You  
Before Purchasing Elsewhere.

DIRECTORY ADVERTISING  
is  
GOOD ADVERTISING

|   |  |
|---|--|
| Bennett Arthur, 51 Munson, City emp     | Berry Charlotte, 228 Hull, w             |
| " Mrs Genevieve, "                      | Berry Gladys, 21 N Clay, H M C           |
| Bennett Francis E, 38 Sheridan, r       | Berry Mrs Maurice, 18 Elizabeth,         |
| " Lloyd W, " Cabinet mkr                | " Mrs Evlyn, " (Homer                    |
| Bennett Geo, 275 Hull,                  | " James Edward, "                        |
| " Mrs Mildred, "                        | " Barbara Ann, "                         |
| " Terence, " u                          | " Dianna Lynn, "                         |
| " Patrick, " u                          | Berry Van L, 138 Walnut, Battle Ck       |
| " David Roger, " u                      | " Mrs Mildred L, "                       |
| Bennette Henry, 51 Munson, Radio Rep    | Bertram Elon, 23 Peckham, r              |
| " Mrs Thelma, "                         | Best Rev William E, 27 E Pearl,          |
| Bennett John, 78 Division, r            | Minister-Church of Christ                |
| Benson Mrs Ethel, 154½ E Pearl, w       | " Mrs Mary R, 27 E Pearl,                |
| Bentley Earl, 21 N Clay, S H            | <b>BETH'S HEALTH STUDIO</b> , 143 Di-    |
| " Mrs Jessie, " H M C                   | vision, Phone 817, Plasmatic             |
| Bently Marshall, 399 Marshall, Sales-   | Therapyzone therapy, Swedish             |
| " Mrs Helen, " (man)                    | Massage, Elizabeth Becker                |
| " Raymond Lee, " u                      | Physiotherapist                          |
| " Marshall G, " u                       | Betts Herbert, 95 Waterman, Dairy        |
| Benton Miss Lou M, 72 Division, Typist  | " Mrs Delcie, " F M                      |
| Clerk-S H                               | " Donna, " s                             |
| Bereaw Leo, 60 Munson, Pratt            | " Lowell, " s                            |
| " Mrs Juanita, "                        | Betts Oakley, 88 E State St, r           |
| " Albert W, " s                         | " Mrs Ollie, "                           |
| " Betty Jane, " s                       | Beutler Mrs R J, 366 E Chicago, w        |
| " Mary Lou, " s                         | " Miss Helena, "                         |
| " Leo Merle, " u                        | Bickel Charles, 28 Tibbits, Legg Lbr     |
| Bereaw Geo, 131 Morse, S H              | " Mrs Blanche, 28 Tibbits,               |
| " Mrs Mae, " (trk dr)                   | <b>BICKFORD FERN E</b> , County School   |
| " Donald, " "                           | Supt, ph 76, res 22 Lincoln              |
| " Ronald, " "                           | Bidwell Fred A, 87 Grand, Farmer         |
| Bereaw Rose, 24 Vans Avt, H M C         | " Mrs Mary, "                            |
| Berger Donn, 97½ W Pearl, Midwest       | Bidwell Leon F, 328 E Wash, Carp         |
| " Mrs Donn, " Qual                      | " Leona, " F M                           |
| " Donald Lee, " u                       | " Betty, "                               |
| Bergman Albert, 70 E Pierce, Carp       | " Helen, "                               |
| " Mrs Elwina, " "                       | " Leland, "                              |
| Bergman Ernest, 30½ E Pierce, Homer     | " Norman, " s                            |
| " Mrs Daisy, " "                        | Bien Walter J, M D, Specialist eye, ear, |
| <b>BERKEY BAKERY</b> , 12 N Hanchett,   | nose and throat; off 2 W Chi             |
| Wholesale & Retail, Ph 369,             | residence 65 N Monroe,                   |
| Robert Berkey, Arthur Snyder            | " Mrs M Doretha, "                       |
| Berkey Jess, 213 W Chi, ck-Kerr's       | <b>BIGELOW ROY O</b> , 28 N Monroe,      |
| " Mrs Winnie, " "                       | Electrical Appliance Store               |
| Berkey Robert W, 80 Jackson, Prop-      | " Mrs Ethel, 28 N Monroe,                |
| Bakery                                  | Bigler Charles, 7 Pilot Knob,            |
| " Mrs Elizabeth, " Bakery               | Summer Home                              |
| " Kay Louise, " u                       | Bikoske John, 22 Henry, Kinney's         |
| Berkimer Marjorie J, S H, stenog        | " Mrs Gladys, " (Korner                  |
| Berner Guy, N D, 410 Marshall,          | Billman Francis E, 31½ N Jeff, Elec      |
| Naturopathic Clinic, Phone              | Billman James W, 8 Conover, Carp         |
| " Mrs Mildred, N D, 410 Marshall        | Bingham Mrs Lizzie A, 71 Waterman, w     |
| <b>BERNHOLTZ MRS FLORENCE</b> ,         | Binkley E E, 80 E Mont, r                |
| 187 Grand, w                            | " Mrs Isola, "                           |
| <b>BERNHOLTZ GEORGE G</b> , 187½ Grand, | " Mrs Florence, " w                      |
| Prop-Stag Cafe                          | Binn Mrs Flora, 61 N Polk, w             |
| " Mrs Edna P, 187½ Grand,               | Birch Charles, 82 Hull, Midwest          |
|   | " Mrs Amy, "                             |

E. J. RUNYAN

S. J. BORDEN

# PEARCE CIGAR STORE

- WHOLESALE

## CIGARS, TOBACCO and CONFECTIONERY

Phone 89

Coldwater, Mich.

68 W. Chicago St.

|   |   |
|---|---|
| Birch Roy C, 82 Hull, Midwest                       | Bixler Starr, 256 W Chicago, Carp   |
| " Mrs Metha, "                                      | " Mrs Blanche, "  |
| " Chas J, " Midwest                                 | Black Walter, 37 W Garfield, FM   |
| " Mrs Ada, "  | " Mrs Julia S, "  |
| " Richard O, " Vinton Const                         | <b>BLACKFORD W W</b> , 30 E State, Grain,<br>Feed, Trucking, Phone 918 J,<br>residence 63 W Montgomery, |
| " Mrs Jean, "                                       | " Mrs Margaret, "   |
| " Sandra Jean, " u                                  | " Sharon Mae, " u   |
| Birch Roy, Jr, 395 Morse, Contr-B-C                 | Blackford Paul, 246 N Hudson, Truck   |
| " Mrs Dorothy, "                                    | " Mrs Alberta, "  |
| " Joanne, " s                                       | " Jacqueline, " u   |
| Birch Walter, 38 N Polk, Midwest                    | Blair Dr M E, 200 E Chicago, r  |
| " Mrs Hazel, "                                      | " Mrs Lena M, "   |
| " Walter, Jr, " Battle Ck                           | Blancett Charles, 16 Lincoln, Salesman  |
| " Harold, " c s                                     | " Mrs Francis, "  |
| Birchfield James, 51½ Daugherty, Midwest Qual       | " Barbara, " s  |
| " Mrs Mary Lee, "                                   | <b>BLANCHARD CLEO</b> , 49 W Alden,<br>Grocer, same address   |
| Bird Harold, 91 Mich Ave,                           | " Mrs Gracyann, 49 W Alden,   |
| " Mrs Bernetta, "                                   | Bkbp  |
| Birdsall Robt, W of Cemetery, Texaco                | Blanchard John, 221 Morse, r  |
| " Mrs Ruby, " (Serv u                               | " Marvin, " ck-Penney's s   |
| " Robert, " u                                       | " Raymond, " s  |
| " Thomas, " u                                       | " Dale, " s   |
| Bisel Kenneth N, 19 Waterman, Quincy                | " Doris, " s  |
| " Mrs Glenna, "                                     | " Wayne, " Carp   |
| " Noll Dean, " s                                    | " Mrs Naomi, "  |
| " Keith Merl, " s                                   | Bleach Mable, 35 Smith, w   |
| Bishop Charles T, 99 Taylor, Custodian-3rd Ward     | Blemmings Gail W, 63 W Clark Ave,<br>Gas Station  |
| " Mrs Jessie, " Dressmaker                          | " Mrs Ruth, " RN  |
| " Charles G, " Radio Shop                           | Blevins Esrael, 76 N Hanchett, Pratt  |
| " Barbara A, " Darling                              | " Mrs June, " ek  |
| <b>BISHOP PHILLIP J</b> , 154 Hull, Contr & Builder | Bloom Mrs Lottie, 347 N Hudson, w   |
| " Mrs Norine, 154 Hull,                             | Blue Donald, 368 W Chicago, SH  |
| " Burr Patrick, " USN                               | " Mrs Edith, "  |
| Bishop Thomas A, 427 Grand, Farmer                  | " Robert, " s   |
| " Miss Anna, "                                      | " Leo, " s  |
| " Richard, " Farmer                                 | " Louella, " u  |
|   | " Lorene, " u   |



|  |  |
|--|--|
| Blue Harry, 378 W Chicago, S H           | Bonfiglio Edward, 30 Pelton, Carp      |
| " Mrs Ethel, "                           | " Mrs Ruth, "                          |
| Blue Ralph, 146 S Monroe, Hillsdale      | " Julie, " s                           |
| " Mrs Thelma, " Qual                     | " Barbara, " s                         |
| <b>BLUEBIRD CANDY SHOP</b> , 19 W Chi,   | <b>BONHAM PLUMBING SHOP</b> , 185      |
| Jos Coscarelly & Joe DePaola             | Jackson, Ph, 842 J, Frank Bon-         |
| <b>BOARD OF PUBLIC WORKS</b> , 21 S      | ham                                    |
| Monroe, Phone 512, Plant 26,             | Bonham Frank, 185 Jackson, Plumber     |
| Pres O W Holmes, Supt L E                | " Mrs Leila, " Pratt                   |
| McQueen, Plant Supt Ralph                | " Robert, " USA                        |
| Maxson                                   | " Clayton, " s                         |
| <b>BOBIER WM W</b> , 79 S Sprague, Mgr-  | " Richard, " s                         |
| Legg Lbr Co                              | " Shirley, " s                         |
| " Mrs Margaret, " u                      | " David, " s                           |
| " Marda, " u                             | Booher John L, R 1, Bronson, Johnnie   |
| " Marilyn D, " u                         | Standard Service                       |
| Bocken Mrs Rose C, 90 W Pearl,           | " Mrs Lila, R 1, Bronson,              |
| <b>BODIE CLYDE H (PETE)</b> , 28 Smith,  | " Wanda, " s                           |
| Pete's Hi-Speed, 146 W Chi               | " Burna, " s                           |
| " Mrs Mary Jane, 28 Smith,               | " Kennie, " s                          |
| " Patricia Ann, " s                      | " Lary, " u                            |
| " Donna Lou, " s                         | <b>BORDEN STANLEY J</b> , 149 N Clay,  |
| " Cheryl, " w                            | Pearce Cigar Store                     |
| Boes Warren, 191 W Pearl, H O            | " Mrs Eva, 149 N Clay,                 |
| " Mrs Norma Jean, " u                    | " Dick, " c s, Kzoo                    |
| " Michael, " u                           | " Dorothy, " s                         |
| Bogart Harley, 152 Division, Farming     | Borden Stanley, Jr, 147 Grand, S M     |
| " Mrs Ann, "                             | " Mrs Shirley, " (Nat'l Bank           |
| " Kitty, "                               | Bordine Chas, 310 Hull,                |
| Bogart Mrs Thelma, 18 E Clarke, Bkbp     | Bordt Mrs Wava, 96 N Jeff, Dom         |
| Boger Freeman, 98 Morse, Homer           | Borgert Arthur, 304 Hull, Leggs        |
| " Mrs Betty, " u                         | " Mrs Eva, "                           |
| " Sandra, " u                            | " Chas W, "                            |
| Bogue Carroll L, 237 W Chicago, r        | Borgert Walter, 27 Sheridan, Painter   |
| " Mrs Birdie, "                          | " Jeanette, "                          |
| " LaMoine, " Teacher                     | " Gloria Jean, " u                     |
| Bohley F William, 280 W Chi, Tourists    | " Diana Lynn, " u                      |
| " Mrs Ora G, " Public Health             | Borland R F, 17½ Coombs, F M           |
| Nurse                                    | " Mrs Helen, "                         |
| Bolton James, 52 Conover, r              | " Marsha Carol, "                      |
| " Mrs Nora, "                            | Born Garland E, S Sprague, Electr'n    |
| Bon Ami Club, 75 W Chicago,              | " Mrs Hazel, "                         |
| Bond Harlan G, 76 N Hudson, Teh,         | " Shirley Jane, "                      |
| Band Director-CH S                       | " Jimmie Fred, "                       |
| " Mrs Thelma, " Teacher                  | " Jack Eugene, "                       |
| " Harlean, " s                           | Boston Chas, 96 Rose, Ward's           |
| Bonfiglio Anthony, 107 N Hudson, r       | " Mrs Betty, "                         |
| " Mrs Sarah, "                           | " Chas H, " s                          |
| " Clorinda, " Teacher                    | " Clayton, " u                         |
| " Paul John, " Home Serv-                | " Richard, " u                         |
| ice Agent                                | Boston Roy, 74 Cutter Ave, Carp &      |
| " Mario Joseph, " c s                    | " Mrs Mildred, " (Mason                |
| " Arthur, " c s                          | " Vannie, " s                          |
| " Mary, " c s                            | Bott Thomas L, DVS, 58 N Hanchett,     |
| <b>BONFIGLIO CARL</b> , 25 S Clay, Owner | Veterinarian, off 54 N Hanchett        |
| and Mgr-Water Softner &                  | " Mrs Lucy, 58 N Hanchett,             |
| Service Co                               | Bottomley Lena, Bronson, Mich, Special |
| " Mrs Marjorie M, 25 S Clay,             | Teacher                                |

## B and W GARAGE

AUTO and TRUCK REPAIR — ROAD SERVICE

East Chicago Rd.  
Phone 483 M

ERNIE BOYER  
PINKY WRIGHT

|                                       |       |  |         |
|---------------------------------------|-------|--|---------|
| Botzner Philip, 158 Walnut St,        | r     | Boyer Ernest, 27 Hull,                 | trk dr  |
| " Mrs Winifred, "                     |       | " Mrs Rosetta, "                       | Sec'y   |
| Boughton Mrs Eva, 525 Grand,          | w     | Boyer Mrs Gladys, 110 Wright, H M C    |         |
| Bovee Mrs Dora, 33 Elizabeth,         | w     | " Ernest, "                            | au mech |
| <b>BOVEE SETON C</b> , 87 Balfour Dr, |       | " Dorothy, "                           | s       |
| Managing Editor Daily Report-         |       | Boyer Lee, 167 N Fremont,              |         |
| er                                    |       | " Mrs Orra Jean, "                     |         |
| " Mrs Clara W, 87 Balfour Dr,         |       | " James, "                             |         |
| " Seton C, Jr, "                      | s     | Boyer Mrs Mildred L, 71 S Hudson, w    |         |
| " Natalie M, "                        |       | s Brace Mrs Emma, 72 W Wash, w         |         |
| Bower L C, 165 W Pearl St,            | r     | Bracey C J, E Chi Rd, Basket wk        |         |
| (Trailer)                             |       | " Mrs Coral, "                         |         |
| " Mrs Minnie, "                       |       | Bradburn M O, 159 S Jeff, Barber Shop  |         |
| Bower Arthur, 158 N Clay, Homer       |       | " Mrs Mabel, "                         |         |
| " Mrs Hildred, "                      |       | <b>BRADLEY CHURCHILL A</b> , 226 E     |         |
| Bowerman Earl, 170 E Pearl, Lab       |       | Washington, Grocery;                   |         |
| " Mrs Lillian, "                      |       | residence same address                 |         |
| Bowerman Jack, 386 Grand, off-Fire-   |       | " Mrs Jule, "                          |         |
| " Mrs Marjorie, " (stone Store        |       | " Douglas M, " Trk Dr                  |         |
| Bowerman Ray E, 121 E Wash, Bkbp      |       | " Joanne, "                            | s       |
| " Mrs Elizabeth J, " Deputy           |       | Bradley Daniel E, 196 Grand, Postman   |         |
| County Clerk                          |       | " Mrs Gertrude, "                      |         |
| Bowerman William, 156 S Jefferson, r  |       | Bradley David G, 226 E Wash, Painter   |         |
| " Myrtle, "                           |       | " Mrs Theresa, "                       |         |
| Bowers Clay, 146 Hell, Bd Pub Wks     |       | " April, "                             | u       |
| " Mrs Mildred, "                      |       | Bradley Maelyn, 23 N Hudson,           | ek      |
| Bowlby S M, 208 W Chicago,            |       | " Mrs Francis, "                       | R N     |
| " Mrs Furl, "                         |       | " Marilyn, "                           | s       |
| Bowling Alleys Wingard's, 20 S Han-   |       | " Laura Lee, "                         | s       |
| chett,                                |       | Bradley Mrs Elizabeth A, 48 Tibbits, w |         |
| Bowling Alleys, E Chicago St (Out-    |       | <b>BRADLEY ROBERT</b> , 15 Grand, Com  |         |
| side City)                            |       | Agt Sinclair Ref Co                    |         |
| Bowser Chancy, 470 S Clay, H O        |       | " Mrs Winifred, 15 Grand,              |         |
| " Mrs Etta M, "                       |       | " Roberta, "                           | s       |
| Bowser Mrs Kannie, 94 E Pearl, w      |       | " Bonnie, "                            | s       |
| Boyer Andrew, 159 S Clay, r           |       | Bradshaw Harry, 36 E Mont, Trk Dr      |         |
| " Mrs Minnie, "                       |       | " Mrs Verda, "                         |         |
| Boyer Carl, 32 Liberty, Carp          |       | Bradway J C, 263 N Hudson, r           |         |
| " Mrs Kathryn, "                      |       | " Mrs Nellie, " Dressmaker             |         |
| " William, "                          | s     | Brail Geo, 33 N Hanchett, fac          |         |
| " Nancy, "                            | s     | Brainard Floyd, 301 S Jeff, Lab        |         |
| " Jerry, "                            | u     | Brand Kenneth, 59 Wright, Trk Dr       |         |
| Boyer Claude, Sr, 15 Lawton Ave, r    |       | " Mrs Ida May, "                       |         |
| " Rilla, "                            |       | " Richard, "                           | s       |
| " Lois, "                             | ph op | " Janis, "                             | s       |
| Boyer Claude, Jr, 237 S Jeff, Gas Sta |       | Brandt Carl W, 68 Elm, r               |         |
| " Mrs Helen, "                        |       | " Mrs Bertha, "                        |         |
| " Claudia Kay, "                      | u     |  |         |

- BRANCH CO ABSTRACT OFFICE**, 15 N Monroe St, Willis E Hodgman Mgr, Abstracter
- BRANCH CO AGRICULTURAL CONSERVATION ASSN**, 17 N Monroe, ph 712., Edw Moore
- BRANCH COUNTY AGRICULTURAL OFFICE**, Court House Co-operative Extension Work, Gordan R Schlubatis Co Agt, Donald Eppelheimer Co 4-H Club Leader, Mrs Luella Schrier Co Home Agt
- BRANCH CO AIR SERVICE**, (Air Port), Ph 34F13, Mgr Dale Mollenkopf
- BRANCH COUNTY BOARD OF ROAD COMMISSIONERS**, 23 E Garfield, Garage and Office, Howard G Minier, Engineer; Earl Linn, Clerk, Illah Gowdy, Dep Clerk
- BRANCH CO BUREAU OF SOCIAL AID**, ph 705, basement Court House, Hugh W Clarke, Supervisor
- BRANCH CO DEPT SOCIAL WELFARE**, Ph 601, basement Court House, Hugh W Clarke director
- BRANCH COUNTY FARM BUREAU**, office 30 W Chicago, Belle S Newell Sec'y
- BRANCH COUNTY FEDERAL SAVINGS & LOAN ASS'N**, 30 W Chicago, Pres V U Hungerford; Vice-Pres Leslie H Woodward; Sec'y Ernest Cole; Treas Joyce Knirk
- BRANCH COUNTY HEALTH DEPT**, Ph 183, 35 S Sprague, Director Albert E Heustis M D, M P H, Engineer Cranson J Wilcox M S (P H Eng), Supervising Nurse Frances E Locke R N, B S, Lillah Olson B S, M P H, Consultant, Health Education; Treeva Vore office mgr
- BRANCH COUNTY LIBRARY**, Basement Court House, Robert M Orr Co Librarian, Mrs Alice Weiler Children's Librarian
- BRANCH COUNTY MEMORIAL AIRPORT**, 1 Mi West of City Limits on US-112, Ph 34F13, Mgr Dale Mollenkopf
- BRANCH COUNTY SAVINGS BANK**, 26-28 W Chicago, Pres G S Coffman; Executive Vice Pres, O W Holmes; Cashier, Rolph J Carlisle; Ass't Cashier, Lloyd Luce, Robt G Greenwich, Max Kemp
- BRANCH J B & CO**, department store, dry goods, carpets, millinery, Economy basement and ready-to-wear, 34 and 36 W Chicago
- BRANCH GEO M**, associated with J B Branch & Co, residence 176 Marshall,  
 " Mrs Helen J, "  
 " Nancy Lorene, " Branch & Co  
 " M Annette, " e s, M S C  
 " Susan Jane, " s  
 " Juliana, " s
- BRANCH LEROY J**, associated with J B Branch & Co residence 299 E Chicago,  
 " Mrs Julia T, "
- BRANCH ROBT T**, 194 Marshall, Branch & Co  
 " Mrs Barbara, 194 Marshall, u  
 " Robert Geo, " u  
 " Jo Anne, " u
- Brand Harry, 294 Marshall, Garden-  
 " Mrs Faye, " (ing
- Brandon Frank, 144 Wright,  
 Bratchell George, 100 Parkhurst, Mkt  
 " Mrs Ethel, " (Gardener
- Braunker Fay, 84 E State, S H  
 " Mrs Lola, "  
 " Betty, " e s, Kzoo  
 " Rexine Elaine, " u
- Braunker Roy, 57 S Hudson, H & H Dry Cleaners  
 " Mrs Anna, "  
 " Ralph, " Construction
- Brayton Evert W, 192 E Wash, Lineman  
 " Mrs Mary A, "  
 " Joan, " s  
 " Lee, " s
- Brayton Melvin, 14 Clark Ave, Trk Dr  
 " Mrs Mary, "  
 " Jon, " u  
 " Michiel, " u

**LEON R. GREEN** REAL ESTATE SALESMAN

Phone 475-M

79 W. Pearl

Let Home Town Merchants Show You Before Purchasing Elsewhere.

|   |  |
|---|--|
| Brehm Ione G, 34 E Wash, Music Tch      | Brooks Earl R, Sr, 136 S Sprague, Carp |
| Bressler Donno, 65 Wright, Anderson     | " Zadel, "                             |
| " Mrs Maxine, " (Dairy                  | " Vern E, " Movie Opr                  |
| " Wade, " s                             | Brooks Earl, Jr, 132 S Sprague,        |
| " Stanley, " s                          | Darling-Bronson                        |
| Bressler Paul, 234 E Chicago,           | " Florence, 132 S Sprague,             |
| " Mrs Helen, R N, " Hospital            | " Harry Russell, " u                   |
| Brewster Roy, 46 Charles, Lab           | Brooks Forrest Wm, 110 Pelton, Trk Dr  |
| " Mrs Rose, "                           | " Mrs Magdalen, "                      |
| " Kenneth, "                            | " Pennie Ann, " u                      |
| " Carolyn, "                            | Brooks Mary, 103 Church, HC            |
| Brickey Jack, 33 N Hanchett, Painter    | Brotherton Junia Rae, 176 W Pearl, w   |
| Brickey James W, 26 Pelton, Homer       | Brott Don, 95 E Washington, Board      |
| Brickey Mrs Ruby M, 21½ W Chi,          | Public Wks                             |
| " Harold G, " Sta Att'd                 | " Mrs Grace H, "                       |
| " James W, " s                          | Brott Smith, 46 W Park Ave, ck         |
| Bridges Leon, 254 E Pearl, Eng Hosp     | " Mrs Leah, "                          |
| " Mrs Rhona, "                          | " Peggy L, " s                         |
| Bridges L Jack, 28 Park Place, Qual     | " Jack L, " s                          |
| " Mrs Helen, "                          | Broughton Orville, 147 Grand, ct       |
| " Douglas Leon, " u                     | " Mrs Wava, " Beauty Op                |
| Bridges Wm, 8 S Monroe, Furniture       | Brouse Cyrus, 219 Division, Trk Dr     |
| Repair                                  | " Mrs Betty, "                         |
| Brink E R, 21 N Polk, Condensary        | Brouse La Mar, 28 W Garfield, Lab      |
| " Mrs Stella, "                         | " Mrs Lillian, "                       |
| Brinson Kearney J, 89 N Clay, Mfg       | " Josephine, " u                       |
| Bait                                    | " Clarabelle, " u                      |
| " Mrs Edith, " ck                       | Brouse Leroy, 40 W Garfield, Lab       |
| <b>BRISTOL HAROLD F</b> , 53 E Chicago, | Brouse Olin, 28 W Garfield, Plumber    |
| Att'y, office S M Bldg, off ph          | " Mrs Carrie, "                        |
| 55, res ph 498 RX                       | " William F, " s                       |
| " Mrs Ann, 53 E Chicago                 | " Ruth L, " s                          |
| Brockway Burl, 25 N Fremont, Marshall   | " Robert L, " u                        |
| " Mrs Iva, " Darling                    | Brouse Ori L, 59 W Wash, Plumber       |
| " Barbara, " s                          | " Mrs Emma, "                          |
| Brockway Jack, 114 S Clay, FM           | " Leora Sue, " s                       |
| " Mrs Eleanor, " FM                     | " Bonnie Ilene, " s                    |
| Brodianski Juluis, 230 Race, Van Aken   | " Jas Eugene, " u                      |
| " Mrs Mary, " (Greenhouse               | Brouse Orville, 38 W Garfield, RR      |
| Brod Claude, 8 Pilot Knob, r            | " Mrs Mary, "                          |
| Brod Gerald, 66 Wright, Co Hiwy         | " Shirley, " u                         |
| " Mrs Pearl, " u                        | " Earl, " u                            |
| " Glen W, " u                           | " Gerald, " u                          |
| " Pauline Mary, " s                     | Brown Mrs Adell, 120 N Sprague, w      |
| " Anna Jane, " s                        | Brown Albert, 219 W Pearl, Darling     |
| Brohamer Joseph C, 75 Church, SH        | " Mrs Bessie, "                        |
| " Mrs Martha, " RN                      | Brown Alzada, 155½ Perkins, ck         |
| " Ronald, " s                           | " Judson, " u                          |
| " Richard, " s                          | Brown Chancy, 23 Cutter Ave, r         |
| Bronson Mrs Myrtle, 208 N Clay,         | " Mrs Hazel M, "                       |
| Bronson Walter, 208 N Clay, Tailoring-  | " Betty May, " s                       |
| Kings                                   | " Donald J, " HMC                      |
| " Mrs Helen, " Dressmaker               | " Mrs Orpha, "                         |
| Brook Oscar, 57 N Monroe, Mgr-          | " Jackie Ross, " u                     |
| Service Dept-Chevrolet                  | Brown Clarence E, 125 Division, Pratt, |
| " Mrs Bernice, " Off-Olmstead's         | Sewing Machine Service                 |
| Brook Mrs Sabra M, 35 Race St, w        | " Mrs Kathryn, 125 Division,           |
| " Maurice A, " Homer                    | Brown Mrs Clarissa, 219 W Pearl, w     |

**BRYAN'S****PAINT AND WALLPAPER**

Complete Painting and  
Decorating Supplies

PHONE 804 M

74½ W Chicago

FREE DELIVERY

|   |  |
|---|--|
| Brown Clyde A, 58 S Jefferson, r  | Brown Raymond, 191 W Pearl, moving to Sturgis, Coca Cola Co              |
| " Mrs Edna, "   | " Mrs Elaine, 191 W Pearl,   |
| Brown Darrell, 53 S Clay, Pratt   | " Ronald, " u  |
| " Mrs Donna M, "  | Brown Rexall, 68 E Wash, Bartender                                       |
| " Sharon Sue, " u   | " Irene A, " "   |
| Brown Mrs Dora, 43 N Fremont,   | " Donald R, " s  |
| Brown Mrs Ella, 292 E Chicago, w  | " Robert C, " u  |
| " Floyd, " Farmer   | Brown Robert E, 96 Perkins, Mach   |
| Brown Mrs Ella, 292 E Chicago, w  | " Mrs Helen, " "   |
| " Floyd, " Farmer   | " Roberta, " u   |
| <b>BROWN ERNEST M</b> , 53 E Pearl, Picture framing, crating and furniture repairing, phone 670 R, shop and res 53 E Pearl, | Brown Stanford, 62 Charles. Trk Dr                                       |
| " Mrs Ann M, " City Clerk   | " Mrs Harriet, " "   |
| Brown Gerald, 71 Harrison, Trk Dr   | Brown Wm R, 114 S Clay, Olm Dairy  |
| " Mrs Jean, " "   | " Mrs Flora, " Penney's  |
| " Susan, " u  | <b>BROWNE DAVID C</b> , 480 S Clay, Bottled Gas                          |
| Brown John Earl, 82 Grand, r  | " Mrs Florence M, 480 S Clay,  |
| " Mrs Lena J, " "   | " Robert W, " c s  |
| Brown Homer H, 99 Division, r   | Browne Lulu May, 145 S Monroe,   |
| " Mrs Vera L, " "   | Brownell Perry J, 11 Jackson, r  |
| Brown Jack D, 111 Morse, Trk Dr   | Brunsting Lucile, R N, 148 Marshall, Health Dept                         |
| " Mrs Ruth, " "   | <b>BRYAN PAINT &amp; WALL PAPER</b> , 74½ W Chi, Ph 804 M, James E Bryan |
| " Jackie Sue, " u   | <b>BRYAN JAMES E</b> , 94 Balfour Dr, Wall Paper & Paint Store           |
| " Linda Lou, " u  | " Mrs Eloise, 94 Balfour Dr,   |
| Brown Mrs Lisle, 66 N Monroe, Housekeeper   | " Elizabeth Jean, " u  |
| Brown Lou, 430 S Clay, Mashon Dorsey  | " James D, " u   |
| " Mrs Grace, " "  | Bryner Dr Cora V, 100 Henry, w   |
| " Glema, " Plastic  | " Mary F, " stenog   |
| Brown Louis, 350 W Chi, Gas Station   | Bueholtz John, 32 N Sprague, Pratt                                       |
| " Mrs Mildred, " "  | " Mrs Dorothy, " "   |
| " Shirley Jean, " s   | " Richard, " "   |
| " Etheldra Ann, " s   | Buck Mrs Maude I, 56 Pierson, w  |
| " Eileen Marie, " u   | Buck Perry, 112 Jackson, r   |
| Brown Mrs Murriel, 124 S Clay, w  | " Mrs Edith, " "   |
| Brown Myrta, 64 N Hudson, Dom   |  |

Patronize Directory Advertisers

Office Phone 136

Residence 213 Marshall

Res. Phone 259-W

**SIDNEY A. BURR****REAL ESTATE AND INSURANCE**

**FARMS**      **LOANS**  
**HOMES**      **RENTALS**

New Bank Bldg.  
26 W. Chicago St.  
Coldwater, Mich.

|  |   |
|--|---|
| Buckley Martin T, 24 Perkins, Trk Dr           | Burke Alfred, 79 Cutter,  |
| " Mina June, "                                 | Burke Ellsworth, 198 Henry, Trk Dr                                    |
| " Virginia, " Waitress                         | " Mrs Alma, " Coffee Shop   |
| Budd Leonard, 85 Rose, Carp                    | " Amilda, " s   |
| " Mrs Marguerite, "                            | " Kenneth, " USN  |
| Buford Edward, 90 Race St, Plastic             | " Neil, " u   |
| " Mrs Kate, " Plastic                          | Burke Henry, 50 Vans Ave, Lab   |
| " Thomas, " Plastic                            | " Mrs Laura, " SH   |
| Buggie Mrs Lorene, 99 Grand, w                 | " Jerry, " s  |
| <b>BUICK GARAGE</b> , see Warner Buick Co      | " Ronald, " u   |
| Bunce Frances, 14 Hooker, Darling              | Burlew Damon, 67 E Pierce, Com  |
| Bunker Orson, 11 Elizabeth, r                  | " " Car Trucker   |
| " Mrs Elivira, " SH                            | " Mrs Charlotte, " s  |
| " Duane, " s                                   | " Joan, " s   |
| " Carl, " s                                    | " Janet, " s  |
| Burandt Carlton G, 178 Fairfield, Adv Reporter | " Jane, " s   |
| " Mrs Josephine, " Home Ec Tch                 | Burleson Clarence, 16 Pilot Knob, Carp                                |
| Burandt Mrs Marie, 21 Sheridan, w              | " Mrs Louise, "   |
| Burcaw A L, 165 Hull, r                        | Burner Jack, 111 Wright, Katherine, Waitress                          |
| Burch Mrs Cora, 300 W Pearl, w                 | Burnham Barbara, 106 N Hudson, ck                                     |
| Burch Mrs Elvira, 109 Cutter, w                | Burnham Robert, rear 595 W Chi, Moulder                               |
| " Doug-Bronson                                 | " Mrs Clarine, " u  |
| " Robert, " s                                  | " Sandra, " u   |
| Burch Miss Hazel, 51 E Wash, HMC               | <b>BURNS REV PEARL</b> , 25 Orchard, Minister, Coldwater Spiritualist |
| Burch Obert, 42 Smith, Bronson                 | Temple  |
| " Mrs Erma Jean, "                             | Samuel, 25 Orchard, r   |
| Burch Mrs Pitt, 253 W Chi, w                   | <b>BURNS WILLIAM</b> , 31 Division, Sheriff, residence Jail, "        |
| Burch Mrs Villa, 84 E Pierce, w                | " Mrs Grace, " Matron   |
| Burdick Mrs Cora, 21 N Hudson, w               | " Sally Ann, " s  |
| Burger Miss Esther, 124 N Clay, SH             | " Vicky Sue, " u  |
| Burgoon Olin, 221 N Clay, Battle Ck            | " Michael Wm, " u   |
| " Mrs Ruth, "                                  | Burns William, 228 Grand, r   |
| " Shirley Mae, " s                             | " William, " Grant Hotel  |
| " Jack Lee, " s                                |   |
| " Jean, " s                                    |   |
| " Mary Lou, " s                                |   |
| " Martha Sue, " u                              |   |

Patronize Directory Advertisers

**DIRECTORY ADVERTISING**  
is  
**GOOD ADVERTISING**

**BUTTERWORTH APPLIANCE SHOP****WASHER SERVICE — ELECTRIC APPLIANCES**

12 S. Monroe

PHONE 294 M

|   |  |
|---|--|
| <b>BURNWORTH JAMES I</b> , 33 Abbott,<br>Cook Coffee Co Salesman  | Bushong Fay, 62 Exit Dr, Homer   |
| " Mrs Edna, 33 Abbott,  | " Mrs Gladys, " USA  |
| " Robert, " s   | " Donald, " u  |
| " Dorothy, " u  | " Rudy, " u  |
| Burr Mrs Mary A, 17 N Fremont, w  | Bushong Mrs Vera J, 240 Perkins, w   |
| " Harlow, " w   | " Ronnie E, " s  |
| <b>BURR SIDNEY A</b> , New Bank Bldg,<br>Real Estate & Insurance, phone<br>136, res phone 259 W,<br>Residence 213 Marshall,                                 | " David Carl, " s  |
| " Mrs Helen H, " s  | " Carol Jean, " u  |
| " Janet C, " s  | Buskirk Alva R, 14 Jay St, City emp  |
| Burrett Mrs Florence, 69 Elm, R N   | " Mrs Rose, "  |
| Burritt Erwin, 57 1/2 S Hudson, H & H   | Bussing Don, 86 Hooker, Brass  |
| " Mrs Betty Jo, " (Cleaners)  | Butcher Edward, 66 N Monroe, Ward's <i>Elwood</i>  |
| Burritt Erwin, Sr, 31 Perkins, Pratt  | " Mrs Magdalene, " Beauty Opr  |
| " Mrs Kathryn, " s  | " Lysie, " s   |
| " Wilma, " u  | " Lorene, " u  |
| " Marilyn, " u  | Butcher Elliott, 66 N Monroe, Darling  |
| Burrow Walter R, 205 Henry, Trk Dr  | " Mrs Joan, "  |
| " Mrs Leal, " s   | Butcher Geo, 16 Cutter, H M C  |
| " Robert Reed, " s  | Butcher Louis, 11 Morse, Painter   |
| " Patricia L, " s   | " Mrs Flossie, " Shaw  |
| " Marian Ellen, " u   | Butcher Louis J, 66 N Monroe, Com-<br>mercial Refrigeration  |
| " Jerry Walter, " u   | " Mrs Santa, 66 N Monroe,  |
| " Carol Doris, " u  | Butler James, 8 Cutter, Mech   |
| <b>BURROUGHS LEON</b> , over Stag Cafe,<br>papers & magazines   | " Mrs Janet, " s   |
| Burt Mrs Stella, 82 1/2 Hull, w   | " Marilyn, " s   |
| Burtch John, 56 Rose, s   | " Ronald, " s  |
| <b>BURTON BROS</b> , Nash Sales & Service,<br>72 E Chi, Ph 137, General Gar-<br>age, Bumping, Painting, Sunoco<br>Service, James C Burton, John<br>H Burton | Butler Mrs Marie, 70 Hull, SH  |
| <b>BURTON JAMES C</b> , 8 S Jeff, Nash Sales  | " Richard, " USN   |
| " Mrs Mamie, " s  | Butters Mrs May, 60 Jackson, w   |
| " Mary Carol, " s   | Button Thomas W, 125 E Wash,<br>Baker's Helper   |
| " Joan, " s   | " Mary A, 125 E Wash,  |
| " Julia K, " s  | " Charlotte A, " u   |
| <b>BURTON JOHN H</b> , 208 E Chi, Nash  | <b>BUTTERWORTH APPLIANCE SHOP</b> ,<br>12 S Monroe, electric appli-<br>ances, washer service, phone<br>294 M, Frederic I Butterworth |
| " Mrs Blanche, " (Sales)  | Butterworth Ebin L, 200 E Garfield,  |
| " Roberta, " s  | " Mrs Agnes, " (Homer)   |
| " John H, Jr, " s   | <b>BUTTERWORTH FREDRIC L</b> , 12 S<br>Monroe, appliance shop, washer<br>service, res 170 S Clay                                     |
| Bush Mrs Dora, 69 N Fremont, w  | " Mrs Ruth, " u  |
| Bushong Marlin, 62 Exit Dr,   | " Michael D, " u   |
| " Mrs Lilas, " w  | Butterworth Phillip A, 17 Race, Phone  |
|   | " Mrs Elsie E, " (Co)  |

**C. D. CALKINS****HOME DECORATING SERVICE**

Estimate of Cost Furnished Before Starting Work

28 E. Clarke

PHONE 381W

|                                     |   |   |  |
|-------------------------------------|---|---|--|
| Button E P, 8 Pilot Knob,           | r | Campbell Clare, 19 S Clay, Chef-        |  |
| " Mrs Nora,                         | " | Stag Cafe                               |  |
| Byers Albert, 141 Jackson, Plastic  |   | " Walter, " Phone Co                    |  |
| " Mrs Belva B, "                    | " | Campbell Frank, 300 Grand, Police       |  |
| " Donald D, "                       | s | " Mrs Betty, " off-Police               |  |
| Byers Barbara, 137 Waterman, ck     |   | " Virginia, " s                         |  |
| Byers Dwight, 14 Jackson, r         |   | " Curtis, " s                           |  |
| " Mrs Nina, "                       | " | Cameron Frank, 28 W Alden, Kerr         |  |
| Byers Ernest, 249 Division, Plastic |   | " Mrs Helen, " s                        |  |
| " Mrs Dorothy, "                    | " | " Carol, " s                            |  |
| " Beverly, "                        | s | Canfield Ida Mae, 78 W Mont, s          |  |
| " Wanda, "                          | s | Canfield Jay, 93 Cutter Ave, Auto       |  |
| Byers Mrs Jennie, 131 E Chicago, w  |   | Body Repair                             |  |
| Byruz Gladys, 60 N Monroe, ph off   |   | " Mrs Myrna, "                          |  |
| Byers Samuel, 21 Pilot Knob, Trk Dr |   | " Norma Jean, "                         |  |
|                                     |   | Canfield Monica, S H, Att'd Nurse       |  |
| " Brs Betty, "                      | " | Canfield Richard, 28 Waterman, Mid-     |  |
| " Glen Samuel, "                    | u | " Mrs Beverly, " (west                  |  |
| " Connie Lee, "                     | u | Canfield Ross, 391 S Jeff, F M          |  |
|                                     |   | Canrike John W, 151 S Clay, Carp        |  |
|                                     |   | " Mrs Edith A, "                        |  |
|                                     |   | Carl Clayton, 22 N Sprague, Gas Sta     |  |
|                                     |   | <b>CARLISLE MFG CO, 340-342 W Chi,</b>  |  |
|                                     |   | Mfrs Fishing Supplies, Bob-             |  |
|                                     |   | bers, Novelties, Wood Work-             |  |
|                                     |   | ings, ph off 140 M, res 379 J,          |  |
|                                     |   | Charles J Carlisle                      |  |
|                                     |   | Carlisle C J, 270 W Chicago St, Mfr     |  |
|                                     |   | <b>CARLISLE ROLPH J, cashier Branch</b> |  |
|                                     |   | County Savings Bank,                    |  |
|                                     |   | residence 139 Marshall,                 |  |
|                                     |   | " Mrs Helen L, "                        |  |
|                                     |   | " Mary Alice, " s                       |  |
|                                     |   | " Ann E, " s                            |  |
|                                     |   | " Dorothy L, "                          |  |
|                                     |   | Carlyle Lloyd, 100 E Pierce, S H        |  |
|                                     |   | " Mrs Hazel, " S H                      |  |
|                                     |   | " Jack, " es                            |  |
|                                     |   | Carls Mrs Flora, 282 S Jeff, w          |  |
|                                     |   | Carls Harold M, 132 Division, Board of  |  |
|                                     |   | Public Works                            |  |
|                                     |   | " Mrs Maude A, "                        |  |
|                                     |   | " Patricia J, " Ypsilanti               |  |
|                                     |   | " Joyee J, " s                          |  |
|                                     |   | Carls Refinery, E Chicago Rd            |  |
|                                     |   | Carmean Manuel E, 35 N Clay, Regal      |  |
|                                     |   | " Mrs Lillie, "                         |  |

Patronize Directory Advertisers



# PHONE 16

FOR

## CARROLL MASTER MARKET

C. O. CARROLL - MAX OLDS, Owners

“EVERYTHING GOOD TO EAT”

If it's to be had in the Market  
WE HAVE IT

54-56 West Chicago St.

|   |  |  |  |
|---|--|--|--|
| Carpenter Mrs Lela, 21 W Wash,                |  | Carrell Jack, 20 Vans Ave, ck-Ward's             |  |
| "    Lonnice,          "          "    u      |  | "    Mrs Janet,          "          "            |  |
| Carpenter Mrs Maud, 22 W Wash,                |  | "    Jacqueline,          "          "           |  |
| Hillsdale Mfg                                 |  | <b>CARROLL'S MASTER MARKET,</b>                  |  |
| Carpenter Robert, 73½ Division,               |  | 54-56 W Chi, Phone 16                            |  |
| "    Mrs Emma,          "          "          |  | C O Carroll, Max Olds                            |  |
| Photographer                                  |  | <b>CARROLL C O'NEILL, Groceries,</b>             |  |
| Carr Mrs Amelia, 31 N Jeff, w, rooms          |  | 54-56 W Chi, res 259 E Chi,                      |  |
| "    Maude,          "          Music Teh     |  | "    Mrs Bessie,          "          "           |  |
| <b>CARR AND CARR, DRs, 44 Grand St,</b>       |  | Carter Fred, Morrison Lake, App-                 |  |
| Osteopathic Physicians and Sur-               |  | Funeral Director                                 |  |
| geons, Phone 142                              |  | "    Mrs Betty, Morrison Lake,                   |  |
| Carr Dr Francis E, 44 Grand,                  |  | Prod Credit Ass'n                                |  |
| "    Mrs Morene A,          "          "      |  | Carter Grace, Bronson, Mich, Teh-                |  |
| "    Dorene,          "          "    u       |  | 3rd Ward   |  |
| <b>CARR DR LEWIS E, 55 E Chicago St,</b>      |  | Carter Nora,          79 Cutter Ave,             |  |
| Osteopathic Physician,                        |  | Carver Albert,          91 Green,          Co-Op |  |
| "    Mrs Eula, 55 E Chicago,                  |  | "    Mrs Wilma,          "          "            |  |
| "    Richard,          "          "           |  | "    George,          "          "    s          |  |
| Carr Henry F, 159 S Monroe, Mason             |  | "    Nancy,          "          "    s           |  |
| "    Mrs Maryanna,          "          "      |  | "    Cora Ann,          "          "    s        |  |
| "    Gary W,          "          "    s       |  | "    Paul,          "          "    s            |  |
| "    Sharen Ann,          "          "    s   |  | "    Sharon,          "          "    u          |  |
| "    Janet Elaine,          "          "    u |  | Carver Nancy,          67 E Pierce,              |  |
| Carr Truman, 159 Waterman, Carp               |  | Cary Dike L,          55 E Park Ave,             |  |
| "    Mrs Elvelynne,          "          "     |  | Cary Mrs Fay,          19 Grand,                 |  |
|   |  | "    Charles,          "          "    s         |  |

List of Abbreviations on Page 50.

# O. D. CHAPMAN

*Diamonds, Watches, Jewelry  
Sterling Silverware*

Dealer in Fine China and Rich Fancy Goods

Established 1880

|  |                                       |
|--|---------------------------------------|
| Cary John M, 189 W Chi, Express Co     | Chapman C W, 25 Race,                 |
| " Mrs Evelyn, "                        | " Mrs Dorothy R, "                    |
| Case Gerald, 145 N Jefferson, SH       | Chapman Cigar Factory, 11½ S Monroe   |
| " Mrs Bernice, "                       | Chapman Frank, 98 Harrison, r         |
| " Homer, " Reporter                    | " Mrs Rhoda, "                        |
| " Robert, " USA                        | Chapman Lyle F, 53½ E Pearl, FM       |
| " Bernard, "                           | " Mrs Rothy May, "                    |
| Casey Laverl, 279 S Jeff, ck-Keiss     | " Diana Lynn, " u                     |
| " Mrs Oddessa, "                       | Chapman Mrs Margaret, 298 W Chi, w    |
| " Sharon Lenn, " u                     | " Pamela Sue, " u                     |
| Cash Earl, 38 Perkins, SH              | " Mowry Kay, " u                      |
| " Mildred, "                           | <b>CHAPMAN MARGARET L.</b> City Li-   |
| Cassel James, 19 S Clay, Lab           | brarian, res 208 W Pearl,             |
| Caswell Lyman J, 268 N Hudson,         | <b>CHAPMAN O D,</b> res 208 W Pearl,  |
| Interior Decorator                     | Jeweler, 44 W Chicago                 |
| " Mrs Nellie B, 268 N Hudson           | <b>CHAPMAN SYDNEY D,</b> 211 W Pearl, |
| " Andrew, " c s                        | Jeweler                               |
| <b>CATHOLIC CHURCH—ST CHARLES,</b>     | " Mrs Florence, 211 W Pearl           |
| 82 Harrison St,                        | Chatfield Albert, 115 Morse, Homer    |
| Rev Fr Cletus Rose                     | " Mrs Mary, " FM                      |
| Cecil Mrs Mary A, 35 N Hudson, w       | " Dorothy Jean, " s                   |
| Cerrow Wm, 55 N Jefferson, r           | " Carl Lewis, " s                     |
| " Mrs Mable H, "                       | " Dewayne Lee, " s                    |
| Chaffin Rev S E, 75 Jackson, Christian | " Kenneth E, " s                      |
| Pilgrim Church                         | Chatfield Lionel, 39 Orchard, Dairy   |
| " Mrs Mabel M, 75 Jackson,             | " Mrs Violet, "                       |
| " Florence E, "                        | " Merlin, "                           |
| " Thelma E, " s                        | " Janice, "                           |
| " David, " s                           | " Charles, "                          |
| Chajmacki Anthony, 154 Harrison, r     | " Sandra, "                           |
| " Mrs Anna, "                          | <b>CHATTER BOX RESTAURANT,</b>        |
| <b>CHAMBER OF COMMERCE,</b> 76         | 7 S Hanchett, John C Seibert          |
| Marshall, Phone 936,                   | Chawcraft Ray O, 85 W Wash,           |
| James Alexander See'y                  | Res emp                               |
| Chapin Jane, 225 E Chicago, RN         | Chenoweth Mrs Marguerite, 75 Smith,   |
| Champion Charles U, 115 W Pearl,       | " Leon, " s                           |
| Att'y                                  | Chenoweth Lloyd R, 58 Hooker, Mid-    |
| Champion Wm, 29 Abbott Ave, r          | " Dorothy, " (west                    |
| <b>CHAPMAN BOOKING &amp; TAX SERV-</b> | " David, " s                          |
| <b>ICE,</b> Ph 951 J, 25 Race St,      | " Beverly, " s                        |
| C W Chapman,                           | " Janice, " u                         |

# CITY MARKET

PHONE NO. 1

## SPECIALISTS in FOODS

FREE DELIVERY

Props.—MAX D. KEMP

CHESTER R. McCONNELL

FRED GERMAIN

Chenoweth William H, 92 E Pearl, Mid-  
 " Mrs Bertha, " (west  
 Chenoweth Arthur, 66 N Polk, Midwest  
 " Mrs Dorothy, "  
 " Larry, " s  
 " Thomas, " u  
 Cherry Carl, 59 S Clay,  
 Arlington Hotel emp  
**CHEVROLET SALES & SERVICE, 57**  
 S Monroe  
 Chic Pottery Shop, 443 E Chi,  
 Chilson Coburn O, 177 Perkins, Burton  
 " Mrs Nevah, " (Bros)  
 " Jeannette, " s  
 Chilson Ted D, 186 Grand, CIO  
 " Mrs Thelma, " (Organizer)  
 " Gary, " s  
 Crispell Rev James, 55 Church, Pastor-  
 Wesleyan Methodist Church  
 " Mrs Bertha, 55 Chorch,  
 " Jessie Ann, "  
 " Richard James, "  
 " Charles Erwin, "  
**CHRISTIAN PILGRIM CHURCH, 75**  
 Jackson St, Rev S E Chaffin  
 pastor

**CHURCH OF CHRIST SCIENTIST—**  
 FIRST, 40½ W Chi,  
**CHURCH OF CHRIST, 43 S Hudson,**  
 (Eldred Memorial) Minister  
 Rev W E Best  
**CHURCH OF GOD, 7½ S Monroe St,**  
 Mack G Safford pastor  
 Church Glenna, 196 S Jefferson, Bk  
 " Ruby, " ck  
 " Jacob, " Shaw  
**CITY OF COLDWATER, City offices,**  
 17-19 S Monroe; Fire Dept, 17-  
 19 S Monroe; Light & Water  
 Office, 21 S Monroe; Light &  
 Water Plant, 21-41 Bennett St;  
 Street Department Garage, S  
 Drive; City Warehouse, 100  
 Jay; City Sewage Disposal  
 Plant, 100 Jay  
**CITY ENGINEER, 11½ W Chicago,**  
 Raymond A Trebileock

LEON R.  
**GREEN**

REAL ESTATE  
 SALESMAN

Phone 475-M

79 W. Pearl

# CITY NEWS STAND

101 W. Chicago St.

PHONE 75

Daily Newspapers - Magazines - Greeting Cards  
Subscriptions - Candy - Soft Drinks - Tobacco

Greyhound Bus Station

Shortway Bus Line

B. REA

- |   |   |
|---|---|
| <b>CITY MARKET</b> , 12 Chicago, ph No 1,<br>Max D Kemp, Chester R Mc-<br>Connell, groceries, Fred Ger-<br>main prop meat dept    | Clark Clayton, 310 W Pearl, State<br>" Mrs Goldie A, " (Highway<br>" Claude A, " u  |
| <b>CITY NEWS STAND</b> , 101 W Chicago,<br>Daily papers, magazines, sub-<br>scriptions, B Rea prop                                | <b>CLARK ELECTRIC SERVICE</b> , 28½<br>S Hanchett,<br>Donald R Clark  |
| <b>CITY OFFICES</b> , 17-19 S Monroe,<br>City Clerk Mrs Ann M Brown,<br>Dep City Clerk Virginia I<br>Herlan                       | Clark Donald R, R 3, Coldwater, Lake<br>Rd, Electric Service<br>" Mrs Hazel, R 3, Coldwater<br>Lake Rd,   |
| <b>CITY RESTAURANT</b> , 37 W Chi, ph<br>9186 Morley Weaver prop  | " Donald, Jr, " s<br>" Gerald R, " s<br>" Roslyn, " s   |
| Claar Jake, 55 W Wash, r<br>" Mrs Ida, "  | Clark Elmer L, Rt 4, Coldwater, Clark<br>Bros Service, 138 W Chi<br>" Mrs Hazel, Rt 4, Coldwater,   |
| <b>CLARK BROS TEXACO SERVICE</b> ,<br>138 W Chi, Marfax Lubrica-<br>tion, Washing, Rex, Zonald &<br>Elmer Clark                   | Clark Mrs Emily F, 122 Elm, w<br>Clark Eulalee, 273 W Pearl,<br>Clark Mrs H C (Edith S), 98 E Chi<br>Clark Janis Carol, 59 Pierson, u<br>Clark J D, 303 E Garfield, r<br>" Mrs Josephine, " |
| <b>CLARK CLARENCE</b> , 35 Rose St, gas<br>sta, E Chi & Hudson<br>" Mrs Leola, 35 Rose St, H M C<br>" Betty, " off-Att'y<br>Lyons | <b>CLARK JOHN</b> , 98 Rose St, Gas Sta,<br>Cor E Chi & Hudson<br>" Mrs Florence, 98 Rose St,   |
| Clark Claud R, 17 Perkins, Pratt<br>" Mrs Hazel, "  | Clark John F, 108 W State, Lab<br>" Mrs Bernice, "  |

# CITY RESTAURANT

MORLEY WEAVER, Prop'r

## LUNCHES AND SHORT ORDERS

Phone 9186

37 West Chicago St., Coldwater

|  |   |
|--|---|
| Clark Leon D, 304 E Washington,<br>Sewing Machine Mechanic | Clearwater Mrs Gertrude, 254 Division,<br>Brass |
| Clark Mrs Louise, 227 Church, H M C                        | Cleveland Miss J Arlene, 89 Jackson, r          |
| Clark Loyel, 99 Cutter Ave, Lab                            | Cleveland Mrs Muriel, 124 N Clay, S H           |
| " Mrs Betty, "   | Cleveland Stanley, 481 Bungalow Dr,             |
| " Loyel Ray, "   | Cleveland Stanley, 156 Waterman,                |
| Clark L Ross, 89 S Jefferson, Homer                        | " Mrs Wanetta, " (Homer                         |
| " Mrs Izola Mae, "   | " Sue Ellen, " u                                |
| <b>CLARK REX</b> , 143 Cutter Ave, gas sta,                | Clifford Chas, 66 Rose, Trk Dr                  |
| 138 W Chi  | " Mrs June, "                                   |
| " Mrs Folsom, 143 Cutter Ave,                              | " Chas M, "                                     |
| " Patricia D, " u  | " Sue Ann, "                                    |
| Clark Mrs Roberta, 28 Elizabeth, off-                      | Clifford Joe R, 62½ E Wash, Homer               |
| Shaw   | " Margaret M, "                                 |
| " Clinton, " u   | " Sally Jo, " u                                 |
| " Clayton, " u   | Cline Harry W, 120 W State, Carp                |
| Clark Walter E, 21 Chicago, Opr-Gas                        | " Mrs Ethel M, "                                |
| " Cora, " (Station   | Closson Lehman, 291 Cutter, City                |
| " Carlos, " s  | " Mrs Elizabeth, "                              |
| " Walter, Jr, " s  | " Ellen M, " s                                  |
| " Sharen Kay, " u  | " Homer J, " s                                  |
| Clark William H, 237 Perkins, Decora-                      | " Thelma J, " s                                 |
| " Mrs Ethel V, " (tor                                      | " La Vern M, " s                                |
| " Iris Jean, " S M G                                       | " Evalyn I, " s                                 |
| Clark William G, 72 E Pearl, r                             | " Francis L, " u                                |
| <b>CLARK ZONALD</b> , 62 Rose,                             | " Edward E, " u                                 |
| Gas Sta 138 W Chi  | " Martha, " u                                   |
| " Mrs Mary, 62 Rose,                                       | " Richard, " u                                  |
| " Mary Ellen, " s  | " David Alan, "                                 |
| " Shirley Jean, " s  | Closson Richard, 249 Division, u                |
| " Zonalda, " u   | Clouse Miss Marie, 75 N Hanchett, off-          |
| " Thomas Edw, " u  | Dr Carr   |
| <b>CLARKE CHAS F</b> , mgr National Util-                  | Clouze Frank, 228 Grand, r                      |
| ities Co, ph 615-M,  | Cochrane Burr, 100 Division, Postman            |
| residence 48 N Monroe,                                     | " Mrs Corleone, "                               |
| " Mrs Margaret P, "  | " Robert N, " s                                 |
| Clarke Mrs Dorothy, 75 Daugherty,                          | " Gordon J, " s                                 |
| " Suzanne, " u   | Cochrane John, 252 E Pearl,                     |
| Clarke Edwin R, 53 E Chi,                                  | " Mrs Helen, " Bank ck-                         |
| <b>CLARKE HUGH W</b> , Director Branch                     | " John M, Jr, " S M N B                         |
| Co Welfare Board, Ph 601 &                                 | " Mrs Charlotte, " R N                          |
| 705; res 275 E Chi,  |   |
| " Mrs Inez, " u  |   |
| Clayman Floyd, 47 Daugherty, Trk Dr                        |   |
| " Mrs Martha, " u  |   |
| " Robert M, " u  |   |
| " James Edw, " u   |   |

**DIRECTORY ADVERTISING**  
is  
**GOOD ADVERTISING**

## CLARK BROS. TEXACO SERVICE

138 W. Chicago St.

**Marfak Lubrication - Washing - Accessories**

Phone 298

REX, ZONALD & ELMER CLARK

- Cockrell Reuben, 293 Hull, Trk Dr-Regal
- " Mrs Olive, " Waitress
- " Rosaline, " s
- " Mary Jane, " s
- " Reuben Darrel, " s
- Coe Kenneth, 76 N Hanchett,
- " Mrs Joan, "
- Cofer Eugene, 33 Morse, Police
- " Mrs Emma, " ck-Penney's
- " Myra Lee, " s Nurse
- Cofer Arthur E, 33 Morse, c s, Chicago
- " Mrs Alice, "
- COFFEE SHOP THE SANDWICH BAR**, 76 W Chi, R J Wallace prop
- COFFMAN GUVARIE**, Mgr Coldwater Dairy Co, Ph 433-W, Pres Branch Co Sav Bank residence E Chi Road, R F D
- " Mrs Iva, "
- Cogswell Mrs Rose G, 58 N Clay, w
- Coldsnow Mrs Clara, 20 Harrison, Smitty's Rest
- Coldsnow Harold, 60 Waterman, Homer
- " Mrs Doris, "
- COLDWATER BRASS CO**, 260 Division, Prop A G Morency, Mgr H F Fair
- Coldwater Bodyshop, 11 N Clay, Walter G Zirkalos
- COLDWATER CLEANERS**, 66 S Monroe, L J LaForge, prop
- COLDWATER CO-OPERATIVE CO**, 19 Co-Op Sq, Coal, Feeds, Seeds; Farm Supplies, Frank Stauder Pres; Vice-Pres Walter Kempster; M H Wallace Sec'y, Treas and Gen'l Mgr
- COLDWATER CREDIT RATING BUREAU, INC.**, Savings Bank Bldg, Ph 401 M
- COLDWATER DAILY REPORTER**, Reporter Bldg, Editor-Publisher L Earle Davidson; Managing Editor Seton Bovee; Business Mgr Arthur G White
- COLDWATER DAIRY CO**, 614 S Monroe, C C Barnes pres, J W Woods sec'y, G S Coffman manager-treas, phone 559
- COLDWATER FRUIT MARKET**, 671 W Chi, Ph 902 J, E A Stan-krauff, H R Barnes
- COLDWATER GARBAGE SERVICE**, 37½ W Chicago, Dale H Schoonard prop, phone 911 M
- Coldwater Iron Co, 165 Race St, Henry Graff
- Coldwater Kitchen, 26 S Monroe, Eldon Zerby
- COLDWATER LIVE STOCK CO**, 100 Industrial Ave, Phone 71, Ray Linehan, Jess Lothamer
- Coldwater Mission, 26 Harrison, Rev Tracy Alldaffer
- COLDWATER MUNICIPAL WATER & ELECTRIC PLANT**, Supt Leo McQueen
- COLDWATER POULTRY & EGG CO.** (Wholesale), 549 E Chicago Rd, Eggs, Live and Dressed Poultry, Phone 916, E J Troutman & Son props
- COLDWATER PROVISION CO**, 234 S Clay, Meats, Refrigerator Lockers, phone 217, O L Decker, Robert L Anderson
- COLDWATER PUBLIC LIBRARY** (Built by Edwin R Clark), 12 E Chicago St, Librarian Margaret L Chapman, Ass'ts Mrs Helen Kirkpatrick, Mrs Rebecca Gamble
- COLDWATER RECREATION**, 535 E Chicago, Leo F Dollar, RFD 4, Manager, Phone 912 J
- COLDWATER RENDERING WORKS**, 99 W Garfield, Ph 575, Edgar C Barnes

**DIRECTORY ADVERTISING**  
is  
**GOOD ADVERTISING**

Main Office No. 19 Co-Op Square

# Coldwater Co-op Co.

Coldwater Phone 68

Owned by 2470 Branch County Farmers

Manufacturers of

## CO-OP MAID FEEDS

BEST BY TEST

for **POULTRY, DAIRY AND HOGS**

Distributors of Co-Op High Quality Seeds, Coal and Farm Supplies—  
Covering Branch Co.

UNION CITY PHONE 2921

**COLDWATER STATE HOME AND TRAINING SCHOOL, E State St, Medical Supt E J Rennell, M D, Bus'n Ex H J McKnight, Hospital Phys F A Andrews, M D, K B Rees, M D, Dietitian Mrs Lela Main, Chie Eng Fay Brauker, Supt Buildings and Grounds Dale Harvey, Farm Supt Harvey Rhodes, Dairy Supt L D Kanouse, Principal Schools LeRoy Harris, Act'g Director Social Service Lucile Hoover, Accountant Margaret Hayes, Supt of Nurses Mrs Helen Dickinson, R N**

- Cole Mrs Alice, 247 W Chi St, w
- Cole Bryan, 11 E Clarke, Com Pilot
- " Mrs Mary, "
- " Sharon Louise, " u
- " Sarah Jane, " u

- COLE ERNEST, 243 W Chicago, Sec'y**
- Fed Sav & Loan
  - " Mrs Winifred I, 243 W Chi, s
  - " John Richard, " s
  - " James R, " u

**COLE JERRY SHELL SERVICE, 445 E Chi, Ph 9192, Gas, Oil, Groceries, Jerry Cole Prop**

- Cole Jerry, 443 E Chicago, w
- Cole Laura, 65 Peckham, w
- Cole Luna M, 78 W Wash, w
- Collard Ford, 120 Marshall, w
- " Mrs Olive, " s
- " Janet, " s
- Collard Mrs Myrna, 96 E Mont, w
- Coller Leonard C, 26 W Pierce, Pianos
- " Mrs Amelia, " s
- Collins Don O, 39 Perkins, Pollocks
- " Mrs Muriel, " s
- " Suzan, " s
- " Mary, " u
- Collins Everett F, 81 Marshall, ck-Branch's
- Collins Hazel, 148 Taylor, w
- Collins Leon, 51 Pierson, Cook
- " Mrs Marguerite, " s
- Collins Ora, 227 Cutter Ave, r
- " Mrs Ola, " s
- Collins Ralph S, 122 Perkins, Tekonsha

**Let Home Town Merchants Show You Before Purchasing Elsewhere.**

**SERVING**  
**BRANCH COUNTY**  
**and VICINITY**



**COLDWATER**  
**DAILY REPORTER**



## There Is No Substitute For Butter

Butter is the most nourishing and most necessary fat we have, especially essential to the growth of children.

Scientists have recently discovered that one (1) pound of butter contains 7 times as much vaccenic acid as one (1) pound of lard, which promotes growth in children.

There is a small amount of vaccenic acid in meats, none in vegetables or vegetable oils.

**Eat "PERFECTION BRAND" Creamery Butter**

MADE BY

## The Coldwater Dairy Co.

G. S. COFFMAN,  
Manager

PHONE 559

164 South Monroe St.,  
Coldwater, Mich.

Collins Wolford, 24 Chicago Ave,  
" Mrs Hazel, " " u  
" Dorothy, " " u  
" Martha, " " u  
Colvin Charles C, 112 Elm, Brass  
" Mrs Kathryn, " " r  
Colvin Lester, 188 Cutter,  
(moving to country)  
Colvin Moses H, 104 Elm, r  
" Mrs Jennie, " " Brass  
" Carlton, " " Brass  
Colvin Vern E, 45 Sherman, Brass  
" Mrs Clara, " " Brass  
Combs Lela, 17 Harrison, Snyder's  
" " Snyder's Bak  
" Carrol, " Snyder's Bak  
Combs Robert Lee, 70 Hull, Pratt  
" Mrs Mary E, " " Pratt  
**COMMERCIAL INN**, 173 S Monroe,  
Tavern, Props Ted Wickerink,  
Warren Smith  
Commercial Refrigerator, 24 Williams,  
Chas Sherman

**COMMUNITY HEALTH CENTER OF  
BRANCH COUNTY**, 274 E Chi,  
ph 296, A E Heustis, M D, adm,  
John L Morgan, Chr of Board,  
Dr H J Meier, Chief of Staff  
Conde Murle, 87 Coombs, Pratt  
Conkey Mrs Arleen, 23 N Jeff, w  
Conklin R N, 125 E Wash, Advertiser  
Conley Roy, 36 W Pierce, Gas Office  
" Mrs Hannah, " " s  
Connel Wm K, 137 Harrison, Darling  
" Mrs Lucille, " " s  
" William, " " s  
Connley Rex, 11 Race St, Pratt  
" Mrs Betty, " " s  
" Christina Rae, " " s  
Conover Mrs Juno, 18 N Fremont, w  
Conrad Wm, 188 Walnut, Inst-Legg  
" Mrs Edna D, " (A P)  
" William A, " " s  
Cook Arthur E, 149 Morse, Mason  
" Mrs Leora, " " s  
" Arthur, Jr, " " s  
Cook Donald, Quiney, Mich, Live  
Stock Restaurant  
Cook Mrs Lena, 200 Hull, w  
Cook Mrs Nettie C, 74 Cutter Ave, w

**DIRECTORY ADVERTISING**  
is  
**GOOD ADVERTISING**



## Coldwater Livestock Sales

Because of competition and volume—Coldwater has grown to be the largest sales in Michigan. Compare our prices—so we can be sure our Market will be your Market.

LINEHAN & LOTHAMER, Auctioneers and Proprietors

100 Industrial Ave.

PHONE 71

|   |  |
|---|--|
| Cooper Howard E, 190 W State, Poultry     | Corey Wm C, Jr, Morrison Lake,         |
| " Mrs Nina,                   "           | " Mrs Marjorie,           " (Allison's |
| " Dean,                       " s         | " Dianne P,               " u          |
| <b>COOPER RUSSELL W, 51 N Fremont,</b>    | " Wm C, 3rd,               " u         |
| Fremont Street Grocery                    | Cory Mrs Clara, 127 Morse, H M C       |
| " Mrs Inga, 51 N Fremont,                 | Corless Elvin L, 24 Perkins, Coldwater |
| " Lois,                       "           | Creamery                               |
| " Joyce,                      "           | Corless Mrs Gladys, 221 Division, w    |
| Cooper William H, 229 E Wash, Mech-       | Plastic                                |
| " Mrs Thelma M,           " (Marshall     | " Vernon L,               " s          |
| " William L,               " c s          | " Harold D,               " s          |
| " Shirley J,               " "            | " Erwin G,               " s           |
| " Betty J,                   " s          | Corless Harry, 33 Hull, r              |
| " Harry L,                   " s          | " Mrs Jessie,             "            |
| Copeland John, 234 Hull, Trk Dr           | Corless Herbert B, 271 Marshall, ek    |
| " Mrs Ruth,               " "             | " Mrs Arlene,           " "            |
| " Larry Dee,               " u            | " Carlton W,           " s             |
| " Kathryn Jo,              " u            | Corless Judson L, 272 Marshall, White- |
| Corey Jeanne, 73 Grand, off-Brass         | wash Spraying                          |
| Corey William C, 281 W Pearl, Mgr-        | " Mrs Nettie,             "            |
| " Mrs Lois,               " (Allison's    | " Robert D,             " s            |
| " Richard L,             " c s, Tri-State | Corless Kidd, 78 S Jefferson, r        |
|   | " Mrs Regina,           " "            |

Let Home Town Merchants Show You  
Before Purchasing Elsewhere.

Patronize Directory Advertisers

# TO GET THE BEST RESULTS

Let us do your Custom Butchering

Curing and Smoking

Lard Rendering

Grinding and Seasoning

Besides cutting, wrapping, and quick freezing for our own locker patrons, we offer the same service to owners of Home Lockers.

Moderate Charges

|                             |   |   |
|-----------------------------|---|---|
| 1000<br>SPACIOUS<br>LOCKERS | MEAT FOR EVERYBODY!   | WE PROCESS<br>AND<br>SERVICE<br>YOUR MEAT |
|                             | <b>COLDWATER PROVISION CO.</b><br>Headquarters For Fresh Frozen Foods<br>234 S. CLAY ST.<br>COLDWATER PHONE 217 - BRONSON PHONE 244 |   |

|                                    |  |
|------------------------------------|--|
| Corless Warren, 64 S Clay, Mashon- | Cornish Robert, 4 Henry, Radio Sch     |
| " Mrs Mildred, " Dorsey            | " Mrs Martha, " Hotel                  |
| " Rex, " s                         | <b>CORSON AUTO ELECTRIC SERVICE,</b>   |
| " Jeannette, " s                   | Ph 685-J, 46-48 E Chicago              |
| " Joyce, " s                       | Corson Clyde, Auto Electric, Ph 449-J, |
| Cornell Mrs Emma, 42 Smith, S H    | " residence 184 E Pearl,               |
| Cornish Bert, 217 Marshall, Pratt  | " Mrs Bertha E, "                      |
| " Mrs Anna, " s                    | Cortright Leslie N, 21 E Park, Dealer- |
| Cornish Mrs Beulah, 27 Park Ave, w | Musical Instruments                    |
| " Betty Jane, " s                  | <b>CORTRIGHT WELLS C,</b> Texaco Sta-  |
| " Orin, Jr, " s                    | tion, 58 W Pearl, Ph 585-J,            |
| " Ann Marie, " s                   | Gasoline, Oils & Greasing, res         |
| " Norma Jean, " s                  | Ph 778-M, res 106 Division,            |
| " David Lee, " s                   | " Mrs Jeanne V, " Sec'y Pros           |
| Cornish Clair E, 51 Green, Tree    | " Donald W, " Atty                     |
| " Mrs Anna, " (Surgery) cs         | Cornish Mrs Mildred, 82 Cutter,        |
| " Sophia, " ph op                  | Health Center                          |
| " Viola, " Shaw                    |  |
| " Hugh, " Lab                      |  |
| " Wauneta, " s                     |  |
| Cornish Harold, 107 Green, Homer   |  |
| " Mrs Loretta, " s                 |  |
| " Harold V, Jr, " u                |  |
| " Larry, " u                       |  |

Patronize Directory Advertisers



APPLIANCES

PHONE 176

23 E. Monroe

RODNEY ALBRIGHT

**ALFORD COX & SONS****MEATS & POULTRY—HOMEKILLED**

PHONE 25F13 Location 1/2 mi. East Fisk School House on gravel road  
Store 9 West Chicago St.

|  |   |        |
|--|---|--------|
| <b>COSCARELLY JOSEPH</b> , Bluebird Confectionery, res 143 Church,   | Cox Pysl, 21 Lilly St,  | Co-Op  |
| " Mrs Ermelinda, "   | " Mrs Mable, "  |        |
| " Herbert Wm, " c s  | " Arthur, "   | Co-Op  |
| " Phyllis Marie, " s   | " Jimmy, "  | s      |
| " Geraldine, " s   | " Betty, "  | u      |
| " Gerald, " s  | Cox Warren, 130 Walnut,   | r      |
| <b>COSGROVE C E, O D</b> , 67 1/2 W Chi, Optometrist, Ph 250 J, residence 74 E Alden,  | " Mrs Pearl, "  |        |
| " Mrs Ida Jane, "  | Crabtree Wm L, 591 W Chi,   | Mach   |
| " Paul Arthur, " u   | " Mrs Eloise, "   |        |
| Cosper Mrs Anna, 22 N Sprague,   | " Vicki Jean, "   | u      |
| Counterman Deloris, 125 Cutter, Pratt  | " Sharilyn Sue, "   | u      |
| Counterman Russell, 85 Crippen, Shaw   | Crandall Ehrl, 35 Munson,   | Lab    |
| " Ruth, " Shaw   | " Mrs Isabelle, "   |        |
| " Dorothy, " s   | " Leona, "  | s      |
| " Bobby, " s   | " Ehrl, Jr, "   | s      |
| " Doris, " s   | <b>CRANDALL FRANK L</b> , 109-111 W Chi,  |        |
| " Clifford, " s  | Tires, Battery Service, Vulcanizing, Accessories,                                     |        |
| " Dorwayne, " s  | residence 164 Waterman,   |        |
| " Billy, " s   | " Mrs Verl, "   |        |
| " Richard, " u   | " Lawrence, "   | s      |
| County Road Commission, 23 E Garfield Ave, see Branch Co Board of Road Com   | Crandall Frank, 19 Grand,   | r      |
| Covell William G, 106 Division, c s  | Crandall Lawrence, 78 1/2 Smith,  | Mid-   |
| " Mrs Lois Jean, " Practical Nurse   | " Mrs Virginia, "   | (west  |
| Covey Ralph, 171 Grand, Farmer   | " Carolyn K, "  | u      |
| " Mrs Luciel, "  | Crandall Leroy, 49 W Wash, Battle Ck  |        |
| Cowell Mrs W G, 179 E Chi, w   | " Mrs Virginia, "   |        |
| <b>COX ALFORD &amp; SONS</b> , Wholesale, 1/2 Mi E Fisk Schoolhouse on gravel road, Grocery 9 W Chi, Phone 25F13, Alford, Eugene, Otis Cox | Crandall Max, 28 Waterman, Anderson   |        |
| Cox Alford, Rt 3, East, Grocer-Cox & Sons  | " Mrs Winifred, "   | (Dairy |
| " Mrs Jennie, "  | " Timothy L, "  | u      |
| " Eugene, " Grocer   | Cranson Mrs Ida, 31 Munson,   | w      |
| " Otis, " Grocer   | Craun Mrs Laura, 20 Orchard,  | w      |
| " Mrs Beatrice, "  | Craun Thelma, 31 Rose,  | ph op  |
| Cox Arthur, 320 Jay St, Van Akens  | Crawford Irwin, 74 Pierson,   | Lab    |
| " Mrs Arthur, " (Greenhouse  | " Mrs Mae, "  |        |
| Cox Lloyd, Red's Night Spot  | Crawford Newton E, 121 S Jeff,  | FM     |
|  | " Mabel, "  |        |
|  | Crawford Sandra Lee, 81 E Mont,   | s      |
|  | <b>CREDIT BUREAU</b> , Sav Bank Bldg, Ph 362, see Coldwater Credit Rating Bureau, Inc |        |
|  | <b>CREDIT BUREAU OF BRANCH CO</b> , Sav Bank Bldg, Ph 401J, V P Bartold Mgr           |        |
|  | Creel Mrs Lillian, 57 E Chi,  | w      |
|  | Prop-Creel Apts   |        |

Patronize Directory Advertisers

# MARK CULBERT

## AUTOMATIC HEATING SERVICE

- Warm Air Heating
- Timken Oil Heating
- Winkler Stokers
- Automatic Controls

"Call me at your earliest inconvenience"

31 Pelton Ave.

Tel. 291 J

|  |  |
|--|--|
| <b>CRESCENT DRIVE CABINS</b> , 430 E Chicago St, Mrs Paul Gay, Ph 837 W                      | Cummins Miss Myrta, 21 N Hudson, R N                             |
| Cribbs Beverly Jane, 51 Pierson, s   | Cunningham Miss Martha, 23 N Jeff, F M                           |
| " Cora June, " s   | Curtis Dennie, 42 Cutter Ave, Shaw                               |
| " John Robert, " s   | " Mrs Betty, " "   |
| <b>CRIPPEN HENRY N</b> , 40 E Wash, Mgr  | Curtis Harold, 30 Charles, Gas Serv                              |
| Lee & Cady, " "  | " Mrs Emmaline, " "  |
| " Mrs Mae (Mother), " w  | " Donna J, " s   |
| Criswell Marshall G, 34 N Hudson, ck-  | " Nelson R, " s  |
| " Mrs Eleanor, " (Kerr's u   | " James, " u   |
| " John, " u  | " Ronnie, " u  |
| <b>CROW FLOYD &amp; SON</b> , 111-113 W Chi, Blacksmithing, Welding, Floyd R Crow, Dean Crow | Curtis Henry, 61 Sherman, Pratt                                  |
| Crow Floyd R, 138 Harrison, Black-   | " Mrs Birdena, " "   |
| " Mrs Mabel, " (smith s  | " Alice, " s   |
| " Dean, " Welder r   | Curtis J G (Sie), 85 Walnut, r                                   |
| " George, " r  | " Mrs Arminta, " "   |
| Crull Ivan, R 1, Coldwater, ck-Mich State Highway Garage                                     | Curtis Mrs Nellie, E Chicago Rd, w (B & W Garage)                |
| " Mrs Harriett, R 1, Coldwater, u  | Curtis Robert, 86 W Mont, Ph Off                                 |
| " Wanda, " u   | " Mrs Anise, " "   |
| Crum Una, 86 S Monroe, Teacher   | " Nova Jean, " s   |
| Crump Thomas, 16 Munson, Lab   | " Roger, " s   |
| " Mrs Rebecca, " s   | " Gerald, " s  |
| <b>CULBERT MARK E</b> , 31 Pelton Ave, Automatic Heating Service, Stokers and Oil Burners    | " Craig, " s   |
| " Mrs Catherine, 31 Pelton Ave, s  | " Paulette, " u  |
| " Alice Ann, " s   | " Robert, " u  |
| " Georgia L, " s   | Curtis William J, 156½ S Jeff, Pratt                             |
| " Phyllis J, " s   | Curts Mrs John L, 213 W Chi, w                                   |
| " Robert D, " s  | Cuthbert John, 389 Grand, Att'd-S H                              |
| Culver Dr Bert W, Physician, 71 W Chicago, res 72 Division,                                  | " Mrs S Ann, R N, 389 Grand, Nursing Home                        |
| " Mrs Louise, " s  | Cuthbert Stanley, 386 Grand, Carp                                |
| <b>CUMMINS CARL H</b> , Prop Bee Hive Shoe Co, 16 W Chicago, res 214 W Chicago               | " Mrs Marcella, " "  |
| Cummins Louisa, 96 S Clay, w   | " Stanley, Jr, " "   |
|  | <b>CUTLER REV ELWYN</b> , 145 S Jeff, Minister Free Methodist Ch |
|  | " Mrs Rowena, 145 S Jeff, u                                      |
|  | " Donald Elwyn, " u  |
|  | Cy's Point Service, N Clay and Grand, Cyrus W Howard             |

Patronize Directory Advertisers

# IN COLDWATER

## IT'S

# DAVIS COAL and FUEL OIL

*"Specialists In Heat"*

for

OIL BURNERS COAL FURNACES

FURNACE CLEANING AND REPAIRING

COAL — FUEL — OIL

PHONE 20

Learn To Remember Names  
START ON OURS

PHONE 20

## D

|                                       |             |  |          |
|---------------------------------------|-------------|--|----------|
| Dailey Chas, 184 Jackson,             | Pratt       | Dally Mrs Sylvia, 50 Charles,                | w        |
| Dailey Garr O, 61 Waterman,           | Homer       | Dalton Cecil, 110 Pelton, Trk Dr             |          |
| " Mrs Katherine, "                    |             | " Mrs Frances, "                             | s        |
| " Richard O, "                        | s           | " Forrest, "                                 | s        |
| Dailey Jesse L, 15 S Monroe, Prop-    |             | " Franklin, "                                | s        |
| Barber Shop, res 15½ S Monroe         |             | Daniells G J, 40 W Park Ave,                 | r        |
| " Mrs Rhoda, "                        |             | " Mrs Edith T, "                             |          |
| Dailey Leslie A, 283 N Hudson,        | FM          | Daniels Vincent, 161 Waterman, Sales-        | man      |
| " Mrs Pearl, "                        | HMC         | Danley Mrs Mary, 76 N Hanchett,              |          |
| Dalehow John J, 142 Hull,             | ck-City     | <b>DARLING CO</b> , Plastic Div, 306 S Clay, |          |
| " Mrs Ethel, "                        | (Market     | see Plastic Division L A Darling             | Co       |
| " Robert, "                           | FM          | <b>DARLING FOUNDRY</b> , see Midwest         |          |
| Daley Arthur, 244 S Sprague,          | Re-         | Davenport Everett, 169 E Wash, Trk Dr        |          |
|                                       | porter      | " Mrs Edna, "                                |          |
| Dallas David W, Jr, 27 E Pearl, Civil |             | " Eddie, "                                   | s        |
| " Mrs Iris, "                         | (Engineer   | Davenport Richard, 156 S Jeff, Trk Dr        |          |
| " David W, III, "                     |             | " Mrs Lillian, "                             |          |
| Dally Chas, 24 S Polk,                | ck          | " Phyllis J, "                               | s        |
| " Mrs Bessie, "                       |             | Davenport Robt J, 397 W Chi. Att'd           |          |
| Dally Olen G, 87 Church,              | Short's     | " Mrs Patricia R, "                          | (Gas Sta |
| " Mrs Jane L, "                       | (Tire Store | Davenport Warner, 146 S Monroe, Contr        |          |
| " Ann Kay, "                          | s           | " Mrs Virginia, "                            |          |
| " Jill A, "                           | u           | " Robert J, "                                | u        |
| " Craig W, "                          | u           | " Frederick K, "                             | u        |

List of Abbreviations on Page 59.

# Davis News Agency

WHOLESALE  
Newspapers  
Magazines

Phone 889

101 W. Chicago St.

DAVIDSON L EARLE, 27 N Circle Dr,  
Publisher Coldwater Daily Re-  
porter  
" Mrs Thelma, "  
" Shirley Jean, " c s, M S C  
Davidson Harry, 40 W Mont, Teh  
" Mrs Wilma, " Teacher  
" Marion R, " USA  
DAVIS COAL & FUEL OIL, 28 S Mon-  
roe, yards 200 S Clay  
Davis Mrs Blanche E, 35 Morse St, w  
DAVIS DALTON F, 49 Balfour, Davis  
Coal Co  
" Mrs Jean, 49 Balfour,  
" Ellen, " u  
DAVIS HEALTH SERVICE, 196 N  
Hudson, Ph 343 J, Roy E Davis  
DAVIS HENRY A, 271 N Hudson,  
Coldwater Truck Sales, Ph 350  
" Mrs Vanetta, 271 N Hudson,  
" Daniel J, " s  
" Jealeah K, " s  
Davis I E, 241 W Pearl, r  
" Mrs Jane H, "  
Davis Jean, 37 Abbott, s

Davis John O, 27 Perkins, Watchman-  
Marshall  
" Mrs Lela, " Ward's  
" John O, Jr, " s  
" Don Leroy, " s  
DAVIS KEITH L, news dealer and sub-  
scription agent, 101 W Chicago,  
ph 889, res ph 478W,  
residence 45 E Pierce,  
" Mrs Margaret, " w  
" Hellen M, " s  
" Susan M, " s  
Davis Mrs Lillie R, 12 W Alden, w  
" Clara Maxine, " Bkbp  
Davis Lloyd W, 166 E Wash, Mach  
" Mrs Rhtea, " s  
" Mary H, " s  
" Sharen G, " s  
" Mark L, " u  
Davis Oliver, 59 S Jefferson, Mason  
" Mrs Goldie E, " S H  
" Wanda J, " bk  
Davis Orville D, 99 S Jefferson, Lab

DIRECTORY ADVERTISING  
is  
GOOD ADVERTISING

Patronize Directory Advertisers

## DALE A. DEAN

REAL ESTATE — FARM AND HOUSEHOLD  
AUCTIONEER

76 Pierson St.

Phones 949 MX &amp; 119

|  |  |
|--|--|
| <b>DAVIS O W</b> , 33 E Chicago, Standard Super Service, ph 631; residence 32 Pierson, | De Bolt Luther, 76 Wright, Plastic   |
| " Mrs Gladys, "  | " Mrs Helen, "   |
| " Mrs Clara, " w   | " Ruth Ann, " s  |
| Davis Roy, 51 Daugherty,   | " Robert, " s  |
| <b>DAVIS ROY E</b> , 196 N Hudson, Health Service, phone 343 J                         | " Dixie Lou, " s   |
| " Mrs Evalyn M, 196 N Hudson   | <b>DECKER OWEN L</b> , Coldwater Prov Co, residence 124 E Chicago,           |
| Davison Harry S, 183 E Pearl, Farming  | " Mrs Marietta B, "  |
| " Mrs Clara L, "   | " Betty Ann, " Nurse Training  |
| <b>DAVISON ROBERT L</b> , 145 E Chi, Prop Arlington                                    | <b>DE CLUTE MILES</b> , 75 Walnut, Salesman-Johns-Manville Co, Phone 767-M   |
| " Mrs Frances, 145 E Chi,  | " Mrs Edna, 75 Walnut,   |
| " Diane, " s   | Deeds Marie A, 40 W Garfield, Housekeeper                                    |
| Dawson Mrs Sophia, 107 Division, w   | Deeds Moses M, 42 Abbot, Health Center                                       |
| " John, " Midwest  | " Mrs Fern M, " H M C  |
| " Elizabeth, " Typist  | Deitzen Ruth, 20 Harrison, Waitress  |
| Daws Joseph J, 85 Hull, City St  | Degree of Honor Hall, 69½ W Chi,   |
| " Mrs Carma, " (Dept   | Dailey Elmer, R 1, Pilot Knob,   |
| " Joseph O, "  | " Mrs Thelma, "  |
| Day Ann Patricia, 245 E Pearl, s   | <b>DELAET FOOD STORE</b> , 126 Henry, Cyril De Laet prop                     |
| Day Cleo C, 98 S Monroe, Homer   | De Laet Cyril, 124 Henry, De Laet Food Store                                 |
| " Mrs Alberta, "   | " Mrs Sue, " "   |
| Day Kenneth, 56 W Alden, Lab   | " Marian, " bk   |
| " Mrs Elsie, " "   | " Harry, " s   |
| " Carolyn, " s   | " Richard, " s   |
| " Darlene, " u   | " Patricia, " s  |
| " Kendra, " u  | " Thomas, " s  |
| Deabler O J, 190 W Chi, r  | <b>DELICATESSEN FOOD STORE</b> , Ph 685 M, 30 E Chi, Mr. and Mrs M S Stowell |
| " Mrs Lilla M, " "   | <b>DELUXE CAB</b> , 20 N Hanchett, Ph 115 Jorma Lehtola prop                 |
| Deal Sylvie, 55 N Hanchett, Ph Off   | Delvin Homer, 118 Jackson, Plastic   |
| Dean Angeline, 31 Morse, Teacher   | " Mrs Arora, " Plastic   |
| Dean Mrs Betty, 75 Jackson, w  | " Nellie, " s  |
| " Charlotte, " u   | " Beverly, " s   |
| <b>DEAN DALE A</b> , 76 Pierson, Graduate Auctioneer, 949 MX, off 119                  | <b>DIRECTORY ADVERTISING</b><br>is<br><b>GOOD ADVERTISING</b>                |
| " Mrs Colleen, 76 Pierson,   |  |
| " Daniel, " u  |  |
| " David, " u   |  |
| Dean Mrs Marguerite, 103 Church, S H   |  |
| " Phyllis, " c s   |  |
| " Sharon Dawn, " s   |  |
| Dean Mrs Myrtle, 75 N Fremont,   |  |
| " Fatima, " u  |  |
| De Boe Homer (Jack), 30 E Pierce, c s  |  |
| " Mrs Dorothy, " "   |  |
| " Dianne, " u  |  |



PHONE 115

**DeLUXE CAB**

Safe  
Reliable  
Courteous  
Drivers

24 HOUR  
SERVICE  
office  
20 Hanchett St.

Insured Cab  
J. LEHTOLA  
Prop.

|   |   |              |
|---|---|--------------|
| Denbrock Frank A, 16 Branch Ave,        | Densel Lavon, 221 Morse,                  | s            |
| Highway Dept                            | Densmore Roberta, 19 Avery Dr,            | Tch          |
| " Mrs Josephine, 16 Branch Ave,         | <b>DEPAOLA JOSEPH</b> , 143 Church, Blue- |              |
| " Frank A, Jr, " "                      | bird Confectionery                        |              |
| " Donald, " "                           | " Pauline, 143 Church,                    | s            |
| " Marlene, " "                          | DePeel Martha S, 154½ E Pearl,            | r            |
| " John, " "                             | <b>DERHAMMER MOTOR SALES, INC</b> ,       |              |
| " Sharon, " "                           | 160 W Chicago, Ford Sales &               |              |
| Denbrock John W, Sr, 68 Hooker,         | Service, ph 94, M H Derhammer             | prop         |
| Denbrock John W, Jr, 68 Hooker, Mid-    | <b>DERHAMMER M H</b> , Ford Garage, 160   |              |
| " Mrs Joy, " "                          | W Chicago, ph 94, res ph 595,             |              |
| " Dawn, " "                             | residence 555 W Chicago,                  |              |
| Denman Carl, 229 E Chicago, Detroit     | " Mrs Grace F, " "                        |              |
| " Mrs Gaynell, " "                      | " Constance M, " "                        | cs, Stephens |
| Dennis John, 99 N Michigan,             | Derrickson Mrs Blanche,                   | w            |
| " Mrs Eleanor, " "                      | residence 270 W Pearl,                    |              |
| " James, " "                            | " Carl, " "                               | Contractor   |
| " Timothy, " "                          | Dery James, 265 N Hudson,                 | Chef         |
| " Judith A, " "                         | " Mrs Ruth, " "                           |              |
| Dennis Kermit I, 23 Elm, Teacher        | " Phyllis, " "                            | s            |
| " Mrs Margaret, " "                     | " Norman, " "                             | u            |
| " William J, " "                        | " Ruth, " "                               | u            |
| " Roger D, " "                          | Detar Effie, 27 Peckham,                  |              |
| Dennis Lawrence, 319 E Garfield, Phone  | Deuser Bros, 181 S Clay,                  |              |
| Co                                      | " Joseph T, " "                           | r            |
| Dennis Robert L, 114 Perkins, Construc- | " Edward S, " "                           | r            |
| " Mrs Ida, " "                          | " "                                       |              |
| (tion Co                                | Deuser Herman, 159 S Clay,                | r            |
| <b>DENNISON HAROLD</b> , 73 E Pierce,   | " Mrs Winifred, " "                       |              |
| Dennison Trailer Sales & Ser-           | Deuser John R, 16 Race St,                | r            |
| vice, ph 858 J, 73 E Pierce             | " Ralph R, " "                            | Pratt        |
| " Mrs Helen, 73 E Pierce,               | Devere Neil, 24 Balfour, Darling          |              |
| " Jo Ellen, " "                         | De Volder John, 157 S Monroe, Mason       |              |
| " Brenda Lee, " "                       | " Mrs Flora A, " "                        |              |
| <b>DENNY'S GRILL</b> , 55 W Chicago, Ph | " Jerry Leroy, " "                        | u            |
| 608, Harry McKeddie prop                | Devlin Jack, E Chi Rd, Anderson           |              |
| Densel Arthur, 112 Pelton, Electrician  | (opp Murphy Dairy) (Dairy                 |              |
| " Mrs Alma, " "                         | " Mrs Alberta, " "                        |              |
| " Ruthann, " "                          | " Betty Jean, " "                         | s            |
| " Sandra Jean, " "                      | " Sue Carol, " "                          | s            |
| Densel Ervin, 84 E Wash,                | " Terry Arnold, " "                       | u            |

# Derhammer Motor Sales, Inc.

Sales



Service

24 Hour A A A Service

*"If it isn't Right—Marty will make it Right"*

160 W. Chicago St.

Phone 94  
595

|                                      |        |  |               |
|--------------------------------------|--------|--|---------------|
| De Voss David, 63 W Mont,            | s      | Diedrick Mrs Dessie, 134 S Clay,         | w             |
| " Charlotte K, "                     | u      | Diem Robert L, 151 E Wash,               | F M           |
| " Fred Wayne, "                      | u      | " Estella, "                             | "             |
| " Loyld Donald, "                    | u      | " Marcia, "                              | u             |
| De Vries Willard, 124½ Marshall,     | c s    | " Robert, Jr., "                         | u             |
| " Mrs Anna Mae, "                    | ph off | Dietz Margaret, 24 W Wash, Scheid-       | ler's Adv Off |
| Dexter Arthur, 51 S Polk St,         | r      | Dilger Donald J, 89 Jackson,             | ck            |
| " Mrs Mary, "                        | "      | " Mrs Dorothy I, "                       | ck            |
| Dexter Jesse E, 163 E Wash, Automot- | "      | <b>DILLMAN MARION</b> , 247 Marshall St, | "             |
| " Mrs Clara S, 163 E Wash,           | "      | Ph 259 J, Fuller Brush repre-            | sentative     |
| " Jesse, Jr, 163 E Wash, Pratt       | "      | " Mrs Flo, 247 Marshall St,              | "             |
| Dibbert Mrs Huldah, 89½ Division,    | w      | Dillman Reta, 153 W Chi, Housekp         | "             |
| Dicer Robert, 102 Perkins,           | r      | Dillon David, R 2, Coldwater, Phys       | Ed-Schools    |
| " Mrs Eunice S, "                    | "      | Dillon Duane, 90½ S Monroe,              | "             |
| Dick Leo, 16 Green,                  | Regal  | Dillon Maxine, 97 S Hudson, Ward's       | "             |
| " Mrs Evalyn, "                      | H M C  | Dimitry Irene, 195 N Hudson, Dom         | "             |
| " Diane, "                           | "      | Disbrow Mrs Dora, 39 Park Ave,           | w             |
| " Donna Lou, "                       | "      | Dirschell Erwin, ... Branch Ave, Carp    | "             |
| Dickey Mrs Myrtle, 56 E Wash,        | "      | " Mrs Barbara, "                         | "             |
| " Court House                        | "      |  |               |
| Dickensheets Eugenia, 132 Church,    | H M C  |  |               |
| Dickinson Mrs Helen, R N, Leonidas,  | "      |  |               |
| Mich, Supt Nurses-State Home         | "      |  |               |
| Dickinson Hester, 28 N Hudson,       | F M    |  |               |

**DIRECTORY ADVERTISING**  
is  
**GOOD ADVERTISING**

# DENNY'S GRILL

55 West Chicago St.

Telephone No. 9197

Tasty Cooking

Expert Service

Prices Right

HARRY McKEDDIE, Prop'r

|                                       |                                       |
|---------------------------------------|---------------------------------------|
| Dirschell Geo, 257 Cutter, Brass      | Dolan Mrs Nilo, 183 Perkins,          |
| " Mrs Lydia, " "                      | " John Kramek, " s                    |
| " Clarence, " Bronson                 | " Rolland, " s                        |
| " Richard, " s                        | " Howard, " s                         |
| " Kenneth, " s                        | " Richard, " s                        |
| " Norma, " s                          | " Janice, " s                         |
| Dirschell Sylvester, 143½ W Pearl,    | " Thomas, " u                         |
| " Mrs Sylvester, " Bronson            | Dolbee Mrs Lettie, 13 W Alden, Hosp'l |
| " Restaurant                          | " Frankie Fay, " ck                   |
| <b>DISABLED AMERICAN VETERANS,</b>    | " Phyllis, " s                        |
| <b>CHAPTER 15, Rooms Old Bank</b>     | Dolen Mrs Cora, 160 N Hudson, F M     |
| <b>Block, Sam Ragan Com</b>           | " Donna, " F M                        |
| Dixon Frederick R, 115 Perkins, Air-  | Doll Edward, 98 N Fremont, Cary       |
| port in Marshall                      | " Mrs Leta, " "                       |
| " Myrtle, 115 Perkins,                | " Betty Jane, " Bkcp                  |
| Doan James, 184 Jackson, Tecumiseh    | " Joyce, " s                          |
| " Mrs Helen L, " "                    | " Barbara, " s                        |
| " Donald L, " s                       | Doll Mrs Emma, 665 W Chicago, w       |
| " Ronald W, " s                       | " Bertha T, " "                       |
| " Richard, " "                        | " Marie, " St Home                    |
| Dobson Mrs Catherine, 241 Perkins, w  | " Leo J, " Lab                        |
| off-Pollocks                          | Doll James, 93½ W Chi, F M            |
| Dobson Eugene, 35 Smith, Shaw         | " Mrs Betty, " "                      |
| " Mrs Jean, " "                       | Doll Raymond, 101 N Hanchett, Hi-     |
| <b>DOBSON INSURANCE AGENCY, fire,</b> | Speed Sta                             |
| life & auto, ph 69, off under         | " Mrs Rose, " "                       |
| Branch Co, Fed Sav & Loan             | " Richard Jos, " s                    |
| Dobson E M, Quincy, Mich, Dobson      | " Rosemary, " s                       |
| " Mrs Dorothy, " (Ins Agcy            | Dolson Alfred H, 149 S Monroe, Homer  |
| " Mary D, " s                         | Dombrosky Robert, 14 Taylor,          |
| " Daniel W, " s                       | Donbrock Bessie, 28 N Hudson, Prac    |
| " Autumn Lou, " u                     | Nurse                                 |
| " Steven M, " u                       | Donigan Royal F, 66 S Sprague, Trk Dr |
| Dobson Mrs Neva E, 76 E Parl, Shaw    | " Mrs Ruth, " Prac Nurse              |
| " Eugene, " Shaw                      | Donihue Albert, 21½ Chicago, Trk Dr   |
| " Joan, " Shaw                        | Donihue Carlos, 15 Rose St, Pratt     |
| " Jeanie, " "                         | " Mrs Ruth, " Cook-Hi-                |
| Dobson Thomas, 32 W Clarke, Painter   | Speed                                 |
| " Mrs Bernice, " u                    | <b>DONIHUE LEO W (MIKE), 8 Van</b>    |
| " Thomas, " u                         | Ave, Mgr Hi-Speed Sta, 48             |
| " Bryon, " u                          | Division                              |
| " Terry, " u                          | " Mrs Mildred, 8 Van Ave, H M C       |
| Dodd Lendell, 157 Taylor, Trk Dr      | " Jack, " s                           |
| " Mrs Monsolette, " "                 | " Jerry Lee, " s                      |
| " Marueen, " s                        | " Joice, " s                          |
| " Karen Sue, " u                      |                                       |
| " Samuel, " u                         |                                       |
| Doing Mrs Amanda, 133 S Clay, w       |                                       |

Let Home Town Merchants Show You Before Purchasing Elsewhere.

|  |   |
|--|---|
| <b>DONIHUE &amp; WETHINGTON</b> , 97 Rose St, Iron & Metal Dealers, Ph 101 M, Thos Donihue, Geo Wethington   | Downer Mrs Arlene, 355 N Hudson, H M C  |
| Donihue Thos, 97 Rose St,  | " Jerry, " s  |
| " Mrs Lulu, "  | " Raymond, " s  |
| Donley Ella M, 29 E Pierce, Dom  | " Emily Jean, " s   |
| Donley Pat, 165 W Pearl, S Home Construction Co  | <b>DOWNES ROY R</b> , 81 Grand, Life, Fire, Auto & General Insurance, Phone 787 J |
| Donkin Wilfred T, 316 E Chi, Pres- (Qual   | " Mrs R Ella, 81 Grand,   |
| " Mrs Grace, " c s   | Downey Charles, 372 Marshall, r   |
| " Arthur W, " c s  | " Mrs Abbie, "  |
| " Patricia A, " c s  | Downey Mrs Fern, R 6, Coldwater, Tch-1st Ward                                     |
| " Joan M, " s  | Doyle Mrs Sarah, 11 Branch Ave,   |
| " Thomas R, " s  | Drake Mrs Ralph, 182 Marshall, w  |
| Donnel Mrs Leliah M, 348 N Hudson, w   | Draper Howard, 173 Morse, r   |
| " Alice D, " Bkbp-   | " Mrs Minnie, "   |
| " Mary M, 348 N Hudson, Arlington Hotel  | Draper Lloyd, 27 Rose, Lab  |
| Donnelly Wayne, 90½ S Monroe, Gas Co   | " Mrs Iva, " s  |
| Doolin Ace, 131 Harrison, Homer  | " Luella, " s   |
| " Mrs Nova, " s  | " Myrtle, " s   |
| " Alice, " s   | " Lloyd, Jr, " s  |
| " Darleen, " s   | " Sarah Jane, " s   |
| " Yovan, " s   | " Mary, " s   |
| Doris Paul, 147 Grand, F M   | " Homer, " s  |
| Dorris Arthur, 19 S Polk, Homer  | Drinkwater Reuben, 325 Marshall,  |
| " Mrs Ethel, " Bkbp  | " Mrs Gladys, " (Homer  |
| Dorris Leland, 176 Waterman, City emp  | " Eunice L, " s   |
| " Mrs Ethel, "   | Drury Mrs Anna, 18 S Polk, Clerk  |
| Doty William, 148 Daugherty, City emp  | Dubendorf Lee T, 24 Park St, Qual   |
| " Mrs Phoebe, "  | " Mrs Louise K, "   |
| Doubt Owen, 80 Walnut,   | Du Bois Clarke G, 73 W Wash, ck   |
| " Mrs Ida, " H M C   | " Mrs Beatrice V, "   |
| Doudt Clifford R, 181 E Wash, Regal  | " Mary Kathryn, " s   |
| " Mrs Eleanor L, " u   | Duke Wayne, 234 Division, Power   |
| " Evelyn Marie, " u  | " Mrs Margaret, " (Plant  |
| Douglas Betty Jean, 159 Cutter Ave, s  | " Thomas, " s   |
| <b>DOUGLAS DAVID S</b> , 34 Park St, Prop Hilton's Clothing, Shoes, Men's Furnishings, 22 W Chicago, Phone 6 | <b>DULL DR MAUDE N</b> , 15½ W Chicago, Chiropractor, res & office same address   |
| " Mrs Lois, 34 Park St,  | Dull Mrs Ione, 35 Race, Darling-Bronson   |
| " Carrole Kay, " s   | " William B, " USN  |
| " Paul Kent, " s   | " Donald M, " s   |
| Dove Harry Donald, 56 Peekham, s   | <b>DUNSMORE GRANT</b> , 269 Division, Assoe Oil Co                                |
| Dovey Albert, 65 Green, Trk Dr   | " Mrs Lorna, 269 Division,  |
| " Mrs Beatrice, " s  | " Roy, " s  |
| " Edward D, " s  | " Wm, " s   |
| " Richard E, " u   | Dunton Arlene, Rt 2, Quincy, ck-Co Library  |
| " Rodney Owen, " u   | Dunsworth Audrey, 132½ Elm,   |
| " Carol Jane, " u  | " Marie E, " u  |
| Dovey Mrs Lucile, 71 S Clay St,  | Durkee George, 65 Pierson, Plastic  |
| Dovey Mildred, 70 Church,  | Dygart John Paul, 575 W Chicago, s  |
| Dowell Mr, 17 N Jefferson, Eng-City  |   |

Patronize Directory Advertisers

Let Home Town Merchants Show You Before Purchasing Elsewhere.

# EARL'S GARAGE

## STANDARD OIL PRODUCTS

### Mechanical and Electrical Repairs

Specialty—Carburetor and Ignition Service

ALLEN ELECTRICAL SERVICE

355 W. Chicago  
Phone 238 J

ERIC EARL, Prop.

## E

**EAGLES FRATERNAL ORDER**, 19½

N Monroe St, Pres Ellsworth  
Rolf, Custodian Rexall Brown

**EARL'S GARAGE**, 355 W Chi, Stand-  
ard Service, Garage, Ph 238 J,  
Eril Earl

**EARL ERIC**, 375 Marshall, Prop Stand-  
ard Service

Earl Dane, 101 Pelton, Garage and  
Mrs Ruth, (Station  
Evelyn, Pratt

Earley Albert E, 107 Hull, r  
Earley Frank L, 98 N Clay,  
Mrs Ella, "

Easterday Frank, 133 Waterman, Stone  
Mrs Rhoda, (Mason

Easterday Duane, 231 S Jeff, Salesman  
Beatrice, "  
Lawrence, " Dailey's

" Lowell, " Barber Shop  
USN

Easterday John, 70½ W Alden,  
Mrs Betty, "

" Susan E, " u  
Easterday Ross, 480 Grand, Farmer

" Mrs Mae, " "  
" Rosalie L, " u  
" Shirley Ann, " u

Eaton Bessie, 88 E Chi, Teh-2nd Ward  
Eaton Grant, 174 S Monroe, Grant  
Mrs Beulah, (Hotel

Eaton Mrs Kathryn, 97 E Pearl, w  
Eby Floyd, 59 Balfour Dr, H S Coach  
Mrs Betty, "

" Sonet Jane, " =  
Echtinaw Hollis, 59 Hooker, emp-City

Eek Marion, 72½ E Pearl, Darling-  
Mrs Lavon, (Bronson

" James C, " u  
" Robert M, " u

Eckert Buell, 81½ Jackson, r  
Mrs Orpha, "

" Carrol Jeanne, " s  
Eckel Larry, 97 E Chi, Construction  
Mrs Mary, (Supervisor

**ECONOMY ROOFERS**, 64 Jackson, Ph  
484 M, D H Allen prop

Eddy Mrs Etola, 145 Harrison, w  
**EDMONDS HAL**, 312 E Chi, New Era  
Potato Chip Distributor

" Mrs Alice, 312 E Chi,  
Thomas, " u

Edwards Carolyn, 164 Grand, Tch  
Edwards Edwin R, 153 S Hudson, r

" Mrs May Jane, "  
Edward Chas, 561 E Chicago Rd,  
Mrs Edna, "

Edyvean John, 18 Hull, Eng-S H  
Mrs Mary J, "

" Wesley, " Detroit  
Eggleston Lane, 33 W Mont, St Home

" Mrs Elizabeth, "  
" Mariyn, " Bank

Eggleston Margaret, 56 N Jeff, R N  
Eggleston William A, 48 Henry, Lab

" Mrs Blanch, " "  
Eichler Rex, 85 Hull, Bronson  
Mrs Helen, "



## APPLIANCES

PHONE 176

23 S. Monroe

**RODNEY ALBRIGHT**

Let Home Town Merchants Show You  
Before Purchasing Elsewhere.

# ECONOMY ROOFERS

D. H. ALLEN, Prop'r

## QUALITY ROOFING PROPERLY APPLIED

Built-Up Roofs, Shingle Roofs, Coatings, Caulking,  
Water-Proofing

Eavetroughing, Skylights, Repairs

PHONE No. 484-M

64 Jackson Street

Coldwater, Mich.

|   |           |  |              |
|---|-----------|--|--------------|
| Eidenier Margaret, 394 W Chi St,        |           | Ellinger Ford, 137 N Hudson, Refrig        |              |
| " James Arlo, "                         | u         | " Mrs Louise, "                            | (Mech)       |
| " Michael E, "                          | u         | " Douglas, "                               |              |
| Eisen Mrs Nellie, 95 Church, w          |           | Elliott Mrs Effie, 63 Cutter Ave, w        |              |
| Elder Thomas, Jr, 37 Elizabeth, FM      |           | Elliott Mrs Ella, 18 N Fremont,            |              |
| <b>ELIZABETH'S BEAUTY SHOP,</b>         |           |  | Housekeeper  |
| Southern Mich Bldg, Prop Elizabeth      |           | Elliott Garel, 180 N Clay, Midwest         |              |
| Mattingly                               |           | " Mrs Florence, "                          |              |
| Eldred A D, 90 E Pierce, Chair          |           | " Sharon Kay, "                            | s            |
| " Mrs Minnie, "                         | (Cancing) | " Connie Lee, "                            | s            |
| <b>ELKS BENEVOLENT &amp; PROTECTIVE</b> |           | Elliott Graydon, 69 N Jeff, Elliott's      |              |
| <b>ORDER,</b> 47 Division St, Sec'y     |           | " Mrs Thelma, "                            | (Grocery)    |
| Jas M Aiken, Custodians Al              |           | <b>ELLIOTT JOE H,</b> 91 E Chicago, Jewel- | er Chapman's |
| Smead, Wm Cochrane                      |           | " Mrs Elizabeth, 91 E Chicago,             |              |
| Elliget Edwin, 51 E Washington, r       |           | Elliott Kenneth, 260 W Pearl, Market       | 475 S Clay   |
| " Mrs Josephine, "                      |           | " Mrs Elsie, 260 W Pearl,                  |              |
| " Margaret L, "                         | s         | " Jean Ann, "                              | s            |
| " Judy Jo, "                            | s         | " Nancy Jo, "                              | s            |
| " James B, "                            | u         | " Kenneth, Jr, "                           | s            |
| Elliget Maurice J, 51 E Wash, Eng-      |           | Elliott Lowell, 180 N Clay, Midwest        |              |
| " Mrs Pauline, "                        | (S H)     | " Mrs Pauline, "                           |              |
| " Jerry A, "                            | s         | Elliott Max, 105 N Jefferson, Bkpk         |              |
| " Sally J, "                            | s         | " Mrs Pauline, "                           |              |
| Ellinger B D, 199 Grand, Custodian      |           | " Marlowe, "                               |              |
| " Mrs Irene, "                          |           | Ellis Bert, 67 W Wash, Ship Clk-Qual       |              |
| Elinger Don, 354½ E Chicago, es         |           |  |              |
| " Mrs Wanda, "                          | off-F M   |  |              |

Ellis Mrs Bertha E, 56 Jackson, w  
 Ellis Blaine, 116 S Hudson, s  
 Ellis Lee M, E Chicago Rd, (outside  
 city), Distributor of Funeral  
 Cars, Phone 235 MX  
 " Mrs Marianne, E Chi Rd,  
 (outside city)  
 " Barbara Lee, " s  
 " Thomas M, " u  
 Elston Mrs Ella, 160 N Jeff, Shaw  
 Ely Burdette, 85 N Clay, Clerk  
 " Mrs Edith L, "  
 Ely Edward C, 311 N Hudson, Shaw  
 " Mrs Eura, "  
 Ely Marion, 165 W Pearl,  
 " Mrs Shirley, "  
 Ely Ray, 85½ N Clay, F M  
 " Mrs Kathryn, " Plastic  
 Ely Mrs Shirley, 22 W Alden, Waitress  
 " Sharon, " u  
 Emery James, 31 N Jeff, Pratt  
**ENDICOTT FARM EQUIPMENT,**  
 Ph 194 M, 9 North Drive,  
 W R Endicott  
**ENDICOTT W R,** 205 N Clay,  
 " Mrs Ruth M, "  
**ENGINEERING & SALES CO,** 70 E  
 Chicago, Electric Appliance,  
 Heating, G F Kaser  
**ENGLISH HAROLD,** 29 Marshall,  
 Standard Service  
 residence 11 Avery Dr,  
 " Mrs Irma, "  
 " Thomas, " u  
 " Henry, " u  
 Enos Frank, 40 W Garfield Ave,  
 " Mrs Viola, " S H  
 " Donna M, " s  
 " Fay, " Qual  
 " Margaret, " Qual  
 Enos Franklin, 112 Wright, Lab  
 " Mrs Martha, "  
 " Susan Kaye, "  
 Enos Howard, R 1, Pilot Knob,  
 " Mrs Myrtle, "  
 " Marvin, " Cemetery  
 " Earl, " s  
 " Deanie, " s  
 Enos Robert, 112 Wright, Concrete  
 " Mrs Rebecca, " (Blocks)  
 " Ann, "  
 " Marcia, "  
 Ensley Claude, 48 E Washington,  
**EPISCOPAL CHURCH ST MARK'S**  
 23 E Chicago St, Rector Rev  
 Harold Beach Adams

Eppelheimer Donald, 162½ Marshall,  
 County 4-H Club Leader  
 " Mrs Mary, 162½ Marshall,  
 " Charles, " u  
 Erskine John F, Sr, 151 Elm, Midwest  
 " Mrs Anna, "  
 " Belva, " s  
 " Carl D, " USA  
 Erskine Richard V, 151½ Elm, Lab  
 " Mrs Delores, "  
 Erts Clifton, 228 Henry, Qual  
 " Mrs Mary B, "  
 " Gerald, " s  
 " Barbara B, " u  
 " David A, " u  
 " Sharon Elaine, " u  
 Eslow Richard, 115 N Clay, Trk Dr  
 " Mrs Jeane, " Waitress-  
 Hotel  
 " Kay Ila, " s  
 " Charles S, " u  
 " Thomas R, " u  
 Estlow Benj F, 125 S Jefferson, r  
 " Mrs Belle, "  
 Estlow Leonard, 145 Liberty, Legg's  
 " Mrs Sadie, "  
**ESSLINGER FRED,** Prop Fred's  
 Standard Service, Cor W Chi  
 and N Clay, res 208½ W Chi  
 " Mrs Maude, "  
 Etehey Mrs Lois, 22 Race St, Ph Op  
 " Donald Leroy, "  
 Evans Mrs Nellie, 100 E Pearl, w  
 Evans Mrs Sylvia, 105 Pierson, w  
 Evard James R, 45 Lawton, r  
 " Ettie, "  
 " Lee R, "  
 Everhart Betty, 186 E Chicago, Hosp'l  
 Euans W C, 99 E Chi, Acc't-Gas  
 " Mrs W C, " (Co  
 " Janet, "  
 Evans Robert, 100 E Pearl, Unemploy-  
 ment Commission  
 Ewers Mrs Alta, 145 E Park Ave, w  
 " Mary, " s  
 Ewers Carl, 116 E Chi, Marshall  
 " Mrs Geleah, "  
 Ewers Wier W, 144 Walnut, Com-  
 mercial Carrier, Detroit  
 " Mrs Edith B, 144 Walnut,  
 " Darlene, " ck  
 " Wier, Jr, " s  
 Ewert John D, 33 S Hudson,  
 " Mrs Grace E, "

**DIRECTORY ADVERTISING**  
 is  
**GOOD ADVERTISING**

Patronize Directory Advertisers

## F

**FACKLAM EDW J**, 189 N Hudson,  
Prop Stella Re Shop, 57 W  
Chicago St  
" Mrs Marguerite, 189 N Hudson,  
" Sharon M, " s  
" Marguerite Ann, " s  
" Stephen C, " u  
Fadden Mrs Jessie L, 11 Walnut, w  
Fair Harold, 133 W Pearl, Mgr-  
Coldwater Brass  
" Mrs Mary H, 133 W Pearl,  
" Jerry, " es  
" Nancy Lee, " s  
**FARMER'S MUTUAL FIRE INSUR-  
ANCE CO**, of Branch Co, opo-  
site Court House, Luther E  
Russell pres, Archie Sweet sec'y  
Farner Laurence, 270 N Hudson, Milk  
" Mrs Valeria, " (Truck  
" Janet, " s  
Farnwalt Clarence, 236 W Chi, emp-  
" Mrs Bernice, " (City  
Farquhar Ira, 177 W Chi, Trucking  
" Mrs Agnes P, " Tourist  
Home  
Farrand W S, 53 S Jefferson, r  
Farrington Mrs Ada, 116 N Hudson,  
Farris Jacon, 132 Elm, r  
" Mrs Maude, " s  
Farris Max E, 176 Jackson, s  
Farris Charlie, 185 W Chicago,  
Farwell Mrs Cora, 17½ Hull St, w  
Farwell Eber, 36 Hull, r  
" Mrs Laura, " s  
Farwell Fred, 251 Cutter Ave, Homer  
" Mrs May, " s  
Faulkner Harold D, 60 Henry, Ins Agt  
" Mrs Arletah, " s  
Faulkner Norman H, 45½ Henry, Vogt's  
" Mrs Christena, " Pratt  
Faust Geo P, 221 Hull, r  
" Mrs Annie, " s  
Faust Oscar G, 503 Marshall, SH  
" Mrs Grace E, " s  
" Victoria E, " s  
" Karen S, " s  
" Oscar G, Jr, " u  
" Keith Edw, " u  
Federal Land Bank, 17 N Monroe St,  
Rep Dan J Cadagan, Hillsdale,  
Mich

**Let Home Town Merchants Show You  
Before Purchasing Elsewhere.**

**FEDERAL-MOGUL SERVICE**, Phone  
883, 600 W Chi, Gen'l Mgr Don  
Herr, Export & Building Mgr  
F E Halloran, Personnel Direc-  
tor L T Ryan, Sales Dept D W  
Herr & B J Barkey, Accounting  
& Off Mgr A E Sieg, Catalogue  
Mgr C A Kay, Purchasing Mgr  
R K McConnell, Warehouse &  
Material Control Mgr A Obed,  
Inventory Control J G Sebas-  
tian, Tool & Equip Eng J P  
Smeeckens

**FEDERAL SAVINGS & LOAN**, see  
Branch Co Fed Sav & Loan  
Ass'n

Fee Clifford, 391 S Jeff, Trk Dr  
" Mrs Alene, " u  
" Douglas, " u  
Fee Robert, 293 W Chi, emp-City  
" Mrs Robert, " FM  
Feller Erwin, 124 S Clay, Jobbers  
Serv, Inc  
" Mrs Sophia, " RN

**FELLER GUY F**, 84 Peckham, Food  
Broker, 19 N Monroe St  
" Mrs Arlene L, 84 Peckham,

**FELLER WAYNE A**, 117 Jackson St,  
Music Mart  
" Mrs Patricia M, 117 Jackson,  
" Patricia Anne, " u  
" Russell, " u

Fellers Roy, 18 E Mont, Baker  
" Mrs Reah, " ph op  
" Ruth, " s

Fenner Nelson, 52 Exit Dr, Carp  
" Mrs Marie, " s  
" Nelson, Jr, " u  
" Levie S, " u

Fenner Rolland C, 236 Perkins, Sales-  
" Marjorie M, " (man  
" Judy, " s  
" Sharen, " u  
" Robert, " u

Fenno Mrs Julia, 32½ Abbot Ave, Shaw  
" Earl, " FM  
" Mrs Jean, " FM

Ferguson Louis, R 6, Coldwater,  
" Mrs Gladys W, " (Butcher

Ferguson Mrs Addie, 68 Peckham, w  
Ferguson Clarence, 175 Hull, Flour  
" Mrs Ruth, " (Salesman

Ferguson Mrs Frances, 130 Walnut,  
Regal

Ferguson Ralph, 151 N Jeff, ck-Ward's  
" Mrs Ketha, " s



# Up-to-Date Coal Company

25 West Pearl Street



## Fuel Specialists

SEWER PIPE - DRAIN TILE

QUALITY, PREPARATION, SERVICE

PHONE No. 166

|                                   |              |  |
|-----------------------------------|--------------|--|
| Ferko Earl, 36 Henry,             | Jim Brown's  | <b>FILKINS CLAUDE D,</b> coal dealer, (Up- |
| " Mrs Dorothy, "                  | (Store       | to-Date Coal Co), 25 W Pearl,              |
| Ferry Mrs Chas, 79 Hull,          | w            | residence 81 Peckham,                      |
| " Dorothy Mae, "                  | Shaw         | " Mrs Ella V, "                            |
| " Joe H, "                        | ck-Asbury's  | Filkins Miss Jennie L, 71 N Polk,          |
| " Lida B, "                       | F M          | Filkins Mrs Kathleen, 59 Harrison, w       |
| " Wilbur E, "                     | ck, s        | Filley Don D, 97 E Park Ave, r             |
| " Elmer R, "                      | s            | " Mrs Lolo, "                              |
| " Chas Henry, "                   |              | " Pearl, "                                 |
| Feuchter Caroline, 42 Conover,    |              | " Pearl, "                                 |
| Field Daniel E, 383 W Chi,        | Brass        | Filley Keith O, 97 E Park Ave, Pratt       |
| " Mrs Patricia, "                 |              | " Mrs Betty, "                             |
| " Daniel, Jr, "                   | s            | Fillmore Bernard, 286 S Jeff, Pratt        |
| " Duane, "                        | u            | " Mrs Lucille, "                           |
| Field Edward, 185 W Chicago,      | r            | " Ella Mae, "                              |
| Fields Joseph, 183½ Perkins,      |              | " Michael, "                               |
| " Pearl, "                        |              | Fillmore Leo, 284 S Jeff, Pratt            |
| " Albert, "                       | Tree Surgeon | " Mrs Pauline, "                           |
| Fierke Robert, 120 W Pearl,       | Homer        | " Lois, "                                  |
| " Mrs Lorna, "                    |              | " Betty Lou, "                             |
| " Robert, Jr, "                   | s            | " Larry Lee, "                             |
| " Mavis, "                        | s            | Fillmore Leon, 284 S Jeff, Home            |
| " Donna Rae, "                    | u            | Service Agency                             |
| Filarski Mrs Mildred, 155 N Jeff, | w            | " Mrs Shirley, 284 S Jefferson,            |
| " Jessica, "                      | s            | " Ronald Allen, "                          |
|                                   |              | Fillmore Wilma, R 2, Coldwater,            |
|                                   |              | off ck-Co Agr Off                          |

Patronize Directory Advertisers

List of Abbreviations on Page 59.

|   |   |
|---|---|
| Fincham Franklin, 299 Marshall, Kiess   | Fitch Jack C, 87 S Monroe, Bronson          |
| " Mrs Velta, "                          | " Dry Cleaner                               |
| " George Allen, " u                     | " Bertha D, "                               |
| " Robert Lee, " u                       | " James C, " s                              |
| Finley Frank, 19 Race St, Pratt         | " Douglas Edw, " u                          |
| " Mrs Leone I, " Pratt                  | " Melinda D, " u                            |
| " Russell A, "                          | Fitch William, 99 Church, s                 |
| " Bernice R, "                          | Fitts Arlene, 126 Wright,                   |
| Finley Jerry, 48 E Wash, Painter        | " Lutie, " Tibbitts                         |
| " Mrs Hattie, " Post House              | " Josephine, " Shaw                         |
| <b>FIRESTONE STORES</b> , 17 W Chicago, | Fitzgerald Mrs Carrie, 154 S Hudson,        |
| Phone 352, R H Wood Mgr                 | <b>FIX-IT-SHOP</b> , 101 S Clay St, Repair- |
| Fiser Helen, 121 N Hudson, Qual         | All Kinds, LaVere Waldron                   |
| Fish Edward H, Coldwater Lake, r        | Flanders Fred F, 25 W Wash, Barber          |
| <b>FISHER CHAS</b> , 111 Elm, Teller    | " Mrs Vera D, "                             |
| S M N Bank                              | " Clover M, " Detroit                       |
| " Mrs Estelle M, "                      | Flanders Fred E, 289 Morse, r               |
| " Charles, " s                          | " Mrs Blanche, "                            |
| " Norman, " s                           | Flanders Leland, 289½ Morse, Mech           |
| " Virginia, " u                         | " Mrs Vivian, "                             |
| Fisher Clyde M, 217 Henry, Lab          | " David Lee, "                              |
| " Mrs Orpha Mae, "                      | Flandermeyer F H, 18 N Jefferson, r         |
| Fisher Garrett, 137 Hull, Lab           | Fleenor Clarence, 202 Grand, Hillborg       |
| Fisher John, 146 Waterman, Trk Dr       | " Mrs Vaughna, "                            |
| " Mrs Bertha, " w                       | Fleenor John R, 40 Morse, Trk Dr            |
| Fisher Leo, 240 E Garfield, State       | " Mrs Mildred, "                            |
| Highway Com                             | " Peggy, " s                                |
| " Frances, 240 E Garfield,              | " Willie Sue, " s                           |
| " John N, " s                           | " Baxter, " Trk Dr                          |
| " Billy D, " s                          | " Clifford, " Trk Dr                        |
| Fisher Otto, 168 Waterman, S M G        | Fleming Amos, 96 Morse, Bronson             |
| " Mrs Viola, "                          | " Mrs Anne, "                               |
| " Philip, " s                           | " Louise Ann, " s                           |
| " Grace, " s                            | " David A, " u                              |
| " Margaret L, " u                       | " Steven Amos, " u                          |
| Fisher Mrs Ruby, 126 S Monroe, w        | Fleming Mrs Florence, 136 E Wash, w         |
| Fisk Douglas R, 271 Morse,              | Fleming Robert, 207 Grand, Cushman          |
| " Mrs Rena, "                           | " Motor Works                               |
| Fisk Elwyn L, 79 Walnut, Olmstead       | " Mrs Glenna, " Dressmaker                  |
| " Mrs Anna, "                           | " David Lynn, " s                           |
| " Shirley Ann, " s                      | Flemming Robert, 185 W Chi, emp-City        |
| " Mrs Carrie, "                         | " Mrs Mary, "                               |
| Fisk Raymond, 153 Hull, Homer           | " Evalyn, " u                               |
| " Mrs Reta, "                           | Fletcher William E, 101 E Pierce, off-      |
| " Donna Jean, " ph op                   | Warner-Buick                                |
| " Allan Ray, " s                        | " Mrs Mary B, " "                           |
| " Terry Lee, " u                        | " Susan Kay, " u                            |
| Fisk Roy, 72 Waterman, State            | Fletcher William A, Arlington Hotel,        |
| " Mrs Pearl L, " (Hiway                 | ck-Lee Hdwe                                 |
| " Olive Jean, " s                       | Flint Ross, 128 Peckham, trk Dr             |
| " Alice Lee, " s                        | " Mrs Josephine, "                          |
| " Patricia, " s                         | " Charles Ross, " s                         |
| " Lois, " u                             | " James Wm, " s                             |
| " Judith, " u                           | " Judith Joann, " s                         |
| Fiske Mrs A J, 188 W Chicago, w         | Flint Wm A, 123 S Clay, r                   |
| Fiske Carlotta B, 26 Waterman, Sec'y    | Flory Mrs Susannah, 40 Sheridan, w          |
| <b>FISKE CHAS</b> , 22½ S Clay, Up-to-  |   |
| Date Coal Co                            |   |

Patronize Directory Advertisers

|  |  |
|--|--|
| Flower Mrs Mildred, 84 E Pierce, R N       | Foster Apts, 33-37 N Jefferson,          |
| " Rolland K, " s                           | 111-115 Division                         |
| " Forrest D, " s                           | Foster Icel, 74 E Washington, w          |
| Fockler George, 156 S Jefferson, r         | Foster Mrs Ruby, 21 Henry, Smitty's      |
| " Rev Julia, " "                           | Foster Theodore, 40 Sheridan, Pratt      |
| Foegen Frank, 431 E Chi, Root Beer         | " Dora, " "                              |
| Stand, 411 E Chi                           | " Patricia Ann, " s                      |
| " Mrs Clara, 431 E Chi,                    | Foreman Riley, 29 Pelton, emp-City       |
| Fogle Horace, 147 Grand, Commercial        | " Mrs Hannah H, " "                      |
| " Mrs Yvon, " (Carriers                    | Forrester Ivan, 60 Herbert, Trk Dr       |
| Foglesong Max, 11 Grand, Bronson           | " Mrs Vera, " H M C                      |
| " Mrs Shirley, " Bronson                   | " Jean, " "                              |
| Foley Mrs Ethel, 142 Perkins, w            | " Donna, " "                             |
| " Dale, " Farming                          | " Max, " "                               |
| " Ernest, " Farming                        | Forsythe Elsie, 107 Marshall, Darling    |
| " Donald, " s                              | Forsythe Allen, 152 Morse, r             |
| " May, " s                                 | " Mrs Zada, " "                          |
| Folk Mrs Vita, 34 Morse,                   | " Henry, " Trk Dr                        |
| " Ellen Louise, " s                        | <b>FOSTER PAUL</b> , 127 W Chi St, House |
| " Berton, " s                              | Rentals, Real Estate, Ph 19              |
| Fonda Earl H, 410 S Clay St, SH            | " Mrs Ruth, 127 W Chi,                   |
| " Mrs Edith J, " "                         | <b>FOUNDRIES MATERIALS CO</b> , Sav      |
| Fonda Mrs Emma D, 48 E Wash, w             | Bank Bldv, Pres Douglas J                |
| Fonda Maruic E, 30 Harrison, Sales-        | Strong                                   |
| man  | Fox Glenn, 20 W Pierce, City             |
| " Mrs Francis, " R N                       | " Mrs Alta, " (Delivery                  |
| " Victor, " s                              | <b>FOX FLORIST &amp; NURSERY SALES</b> , |
| <b>FOOTE &amp; GREENWALT</b> , 104 Walnut, | 55 Green, A A Newbery Mgr,               |
| Soft Drink Distributors, La                | Ph 174-W                                 |
| Moine Foote, Vera Greenwalt                | Frahm Arthur, 416 W Chi, Acc't           |
| Foote LaMoine, 104 Walnut, Soft            | " Mrs Barbara, " "                       |
| Drink Distributor                          | " Jacqueline Sue, " s                    |
| Forbes Gerald, 21 Henry, USA               | " Janene Gaye, " u                       |
| " Mrs Pauline, " F M                       | Fralely Buell P, 104 S Monroe, Trk Dr    |
| Forbes J K, 78 Pelton, Phone Co            | " Virginia I, " "                        |
| " Mrs Ethel, " "                           | " Stephen D, " u                         |
| Ford Larry Jas, 172 E Wash, s              | Fralick Henry, 17 Church, Eng-SH         |
| " Jerry Lee, " s                           | " Mrs Elsie, " "                         |
| Ford Mrs Lena, 159 N Hudson, Real          | " Crystal, " s                           |
| Estate                                     | " Joseph, " s                            |
| Ford Martin L, 530 E Chi, Farmer           | <b>FRANKHAUSER WM H</b> , attorney-at-   |
| " Mrs Carrie, " "                          | law, So Mich Bldg, ph off 346            |
| Ford Mrs Mary M, 175 W Pearl, w            | ph res 555;                              |
| Nursing Home                               | residence 115 N Hudson,                  |
| " Robert J, " Salesman                     | " Mrs Alice C, " "                       |
| " Harold S, " Navy Insp'r                  | " William Silas, " s                     |
| <b>FORD GARAGE</b> , see M H Derhammer     | Franklin School, 330 W Pearl,            |
| Ford Mrs Gladis, 15 Park St, ck            | Frary Goldie, S H, Att'd Nurse           |
| Ford Mrs Mand, 21 Jackson St, w            | Fraser Robt L, 22½ W Pearl, r            |
| Forker Frank H, 16 Perkins, Plastic        | " Mrs Minnie, " "                        |
| " Mrs Jennie, " "                          |  |
| " Leo Henry, " u                           |  |
| Forney H L, Arlington Hotel, Hotel         |  |
| " Mrs Cora Lee, " (Catering                |  |
| " Billie Jean, " s                         |  |

**LEON R. GREEN** REAL ESTATE SALESMAN

Phone 475-M

79 W. Pearl

Let Home Town Merchants Show You Before Purchasing Elsewhere.

## MINNOWS - WORMS - WIGGLERS

Wholesale and Retail

### FRY'S BAIT HOUSE

"OPEN YEAR AROUND"

87 Jackson St.

Phone 831-W

Coldwater, Mich.

|   |   |
|---|---|
| <b>FRASER DR ROBT J,</b> Office 22 W Pearl, Physician & Surgeon, ph off 399 M, ph res 399 J, residence 156 E Chicago, | Frink Miss Ona, 54 N Polk, Housekpr                               |
| " Mrs Esther, "   | Froh Ernest A, 30 N Jeff, Salesman                                |
| " Diane Sue, " s  | " Mrs Agnes, "  |
| " Robt G, " s   | Froh C H, " r   |
| " Sharon Lee, " u   | Frost Mrs Dora, 92 E Montgomery, w                                |
| Frazer Chas, 30 Harrison, Bronson   | Frost George, 72 Jackson, Lab                                     |
| " Mrs Chas, "   | " Mrs Amanda, "   |
| " Charlene, " s   | Frost Herbert E, 26 S Polk, Foster                                |
| <b>FREDA'S BEAUTY SHOP,</b> 18½ W Chi, Ph 62 J, Mrs Freda Baumgardner prop, res 207 W Chi,                            | " Mrs Beatrice, " (Tile Co)                                       |
| <b>FRED'S STANDARD SERVICE,</b> Cor W Chi & N Clay, Fred Esslinger  | Frost Irvin, 33 E Clarke Ave, S M G                               |
| Fredley Miss Charlotte, 30 Harrison, Ph off   | " Mrs Eva, "  |
| Frederick Henry C, 78 Waterman,   | " Eugene, " r   |
| " Mrs Hilda, " (Homer)  | Frost James, 29 E Clarke Ave, r                                   |
| " Jerrell, " s  | " Mrs Grace, "  |
| " Beverly, " s  | Fuhrman Mrs Florence, 114 S Monroe, Teacher                       |
| " David, " s  | " Carolyn, " Nurse  |
| Frederick Mrs Jennie, 225 E Chi, w  | Fulk Herbert, 186 E Chicago, Carp                                 |
| Frederick Sylvester, 52 Crippen, Pratt  | " Mrs Vivian, "   |
| " Mrs Arlene, " Sandwich Bar  | <b>FULLER BRUSH AGCY,</b> Field Mgr, Marion Dillman, 247 Marshall |
| " Bobby F, " s  | Fuller James, 190 N Fremont, Pratt                                |
| " Sylvester, Jr, " s  | " Mrs Esther, "   |
| " Helen, " u  | " Robert, " s   |
| Frederickson Chas, 95 E Mont, Outside   | Fullerton Laurence, 16 Conover, r                                 |
| " Mrs Margaret, " (Adv)   | Fullerton Lee L, 16 Conover, Sales-                               |
| " Charlotte, " "  | " Mrs Evelyn, " (man)   |
| <b>FREE METHODIST CHURCH,</b> 129 Perkins, Rev E E Cutler   | Funderburg Kendrick, 38 N Monroe, Shaw                            |
| Freed Mrs Arlie, 86 N Polk, Rest emp  | " Mrs Ada, " Shaw   |
| <b>FREMONT ST GROCERY,</b> 51 N Fremont, Russell Cooper prop  | " Ronald, " s   |
| French Alice, 82 Grand, clerk   | Funk Mrs Cordia, 194 E Pearl, w                                   |
| French Mrs Nellie L, 227 N Hudson, w  | " Pract Nurse   |
| Frick Melvin, 241 Morse, Homer  | Furgason Geo, 139 Morse, r  |
| " Mrs Garnette, " H M C   | " Clyde, " Waiter   |
| " Murl, " "   | Furgason Mrs Josephine, 17 Morse, w                               |
| Friedrich Mrs Bertha, 359 S Clay, w   | Furgason Paul E, 136 Church, King's                               |
| " Lawrence N, "Mgr Friedrich Est  | " Mrs E Josephine, " (Cleaners)                                   |
| " Gertrude, " Teacher   | " Kenneth O, " s  |
|   | " Rex W, " Lab  |
|   | Fry Emma, 155 N Jefferson, S H                                    |
|   | " Leroy, " Lab  |
|   | Fry Harold E, 9 S Jeff, Plumber                                   |
|   | " Mrs Beverly J, "  |
|   | Fry James L, 70 W Alden, FM                                       |
|   | " Mrs Delphine V, "   |

Patronize Directory Advertisers

Fry Olen, Sr, 59 S Sprague,  
 " Hazel Fern, "  
 " Leo R, " c s  
 " Gene, " s  
 " Glen, " s  
**FRY OTIS A**, 87 Jackson, Live Bait,  
 Domestic Rabbits  
 " Mrs Mae, 87 Jackson,  
 Fry Mrs Sadie, 193 Church,  
**FRYE EDWARD S**, 9 S Monroe, Pho-  
 tographer; res 9½ S Monroe,  
 " Mrs Martha A, "  
 " Denney M, " u

## G

Gage Frances, 55 E Park Ave,  
 Housekeeper  
 Gage Harry D, 148 S Hudson, Pratt  
 " Mrs Bessie, "  
 Gage Products Co, 73 Race, Ph 612,  
 Chemicals, Solvents  
 Gallagher Mrs Ethel, 28 N Hudson, w  
 Galinis Pete, rms 406 E Chi, Jay's  
 Gallop Betty, 80 E Montgomery, Shaw  
 (Trailer)  
 " Mildred, " Dom  
 Gallop Chas, 105 Cutter Ave, Mech  
 " Mrs Mable, " Plastic  
 " Catherine M, " u  
 " Patricia Ann, " u  
 Gallop Chas, 249 Morse, Shaw  
 Gallop Forrest W, 199 N Fremont, Lab  
 " Mrs Ruth T, "  
 Gallop Richard A, 8 Conover, Carp &  
 " Mrs Margaret, " (Contr  
 " Mary M, " s  
 " Charles E, " s  
 Gallop Vaughn, 364 N Hudson, Shaw  
 " Mrs Charlotte, "  
 " Marion R, " s  
 " Richard Leroy, " s  
**GAMBLE STORES**, 47 W Chi, auto ac-  
 cessories, radios, washers, re-  
 frigerators, etc, Ph 270-J, Don  
 Sanford Mgr  
 Gamble Mrs E F, 187 E Chi, w  
 " Alfred, " Lansing  
 " Mrs Rebecca, " Librarian  
 " Carolyn, " c s, M S C  
 Gamby Frank, 110 Morse,  
 " Mrs Mildred, "  
 " Sallie, " office  
 " John Richard, "  
 Gamby Roland, 99 E Chicago,  
 " Mrs Irene, "  
 Garman Eva, 204 S Jeff, H M C

Garman Marelyn, 75 N Hanchett, Ph off  
 Garton Hershel, 185 Hull, Carp  
 " Mrs Sarah, "  
 Garvin Paul, 361 Marshall, F M  
 " Mrs Oma, "  
 " Virginia L, " s  
 " Nancy A, "  
 Garvin Stanley, 234 E Pearl, Bd of  
 " Mrs Guineth, " (Pub Wks  
 " Joyce, " s  
 " Richard, " s  
 Gary Harold, 59 E Park Ave, Pratt  
 " Blanche, "  
 " Alice, " s  
 " Raymond, " s  
 " Dorothy, " s  
 " Harold E, " A A F  
**GAS CO**, see National Utilities Co  
 Gas Service Co, 28 E Chicago St,  
 H E Howard  
 Gaskell Jay, 74 E Wash, Mach Apts  
 " Mrs Hattie M, "  
 Gaskell Paul J, 74 E Wash, Bronson  
 " Mrs Marion, "  
 Gates Miss Eleanor, 99 Green, Cashier  
 Gates Harold J, R 4, Coldwater, Sec'y-  
 Homer Furnace Co  
 " Mrs Pauline, R 4, Coldwater,  
 " Douglas, " F M  
 " Mary Lee, " s  
 " Carol, " s  
 Gates Robert J, 187 E Pearl, Freight  
 " Mrs Marie E, " (Agent  
 " Jack, " Freight Off  
 Gay Doyle, 98 Morse, Coldwater  
 Dry Cleaning  
 " Mrs Jean, "  
 " Nancy Jean, "  
 " Richard Lee, "  
 " Linda Sue, "  
**GAY ELECTRIC SERVICE**, 434 E Chi,  
 Ph 124 M, Electric Motor Reprs,  
 Mfg Motors, Paul Gay, W F  
 Hunter  
**GAY PAUL F**, 430 E Chicago, Gay  
 Electric Service Co  
 " Mrs Franc, 430 E Chi, Crescent  
 Drive Cabins  
 " James, " c s  
 " Martha, " u  
 Gehring Albert M, 52 Green, Cement Co  
 " Mrs Grace, "  
 " Leona, "  
 Gentry Guy, 231 Grand, Homer  
 " Mrs Frances, "  
 " Delbert, " u  
 " Stanley, " u

# GAY ELECTRIC SERVICE

434 E. Chicago St.

## ELECTRIC MOTOR REPAIRING

Mrs. Fractional H. P. Motors

PAUL GAY

W. F. HUNTER

PHONE 124 M

|  |   |
|--|---|
| Gentry Marion, near 320 N Hudson,        | Gilbert Claude, 65 Pierson, S H             |
| " Mrs Violet, " (Midwest                 | " Mrs Grace, "                              |
| " Gerald, " s                            | " Carleton, " Construction                  |
| " Gordon, " s                            | Gilbert Ellen, 19 Grand, clerk              |
| " Bernice, " s                           | Gilbert Mrs Ida C, 107 E Park Ave, w        |
| George James, 137 N Jeff, Homer          | Gilbert Ralph, 134 Walnut St,               |
| " Mrs Veronica, "                        | Gilbert Roland L, 92 S Hudson, Pratt        |
| " Clifford, " Homer                      | " Clyde, "                                  |
| " Helen, " Waitress                      | " Dick, " s                                 |
| George J O, 193 Church, Salesman         | Gilfillan John, 105 N Jefferson,            |
| " Mrs Sarah, "                           | " Mrs Ida, "                                |
| George Wm M, Quincy, Mich,               | " Marlowe, " Trk Dr                         |
| Jeweler, 74 W Chi                        | <b>GILLESPIE J W</b> , 27 Marshall, Funeral |
| Gerebies Emill, 169½ S Hudson,           | Director-Shattuck's                         |
| Midwest                                  | " Mrs Helen, 27 Marshall,                   |
| German Richard, 67 E Wash, Midwest       | " Sally Louise, " u                         |
| " Mrs Lilas, "                           | Gillespie Peter, 152 Church, Fire Dept      |
| German Vernon G, 39 Pelton, Hi-Speed     | " Mrs Mary, "                               |
| " Mrs Marie, "                           | Gillespie Marion, 210 W State, S H          |
| " Richard, " Midwest                     | (Trailer)                                   |
| " Reva, " s                              | " Mrs Ruby, "                               |
| <b>GERMAIN FRED</b> , Quincy, Meat Dept, | Gillette Arthur P, 126 W Pearl, r           |
| City Market                              | " Mrs Beryl F, "                            |
| " Mrs Willeta, Quincy,                   | Gilpin John N, 180 S Clay, Mgr-Gage         |
| " Fredric, " s                           | " Mrs Mildred, " (Prod Co                   |
| Gest Hugo H, 115 Henry,                  | " Leslie, " s                               |
| " Mrs Anna, "                            | " Audrey, " s                               |
| Getts Rosa, 39 Cutter Ave, w             | " Elaine, " s                               |
| Gettel Ethelyn R, S H, Att'd Nurse       | <b>GILSON WM H</b> , 145 Marshall, Job      |
| Gettle Ethelyn, 63 Smith, S H            | Printer; Phone 614 R                        |
| Gibbons Dewey, 134 Cutter, r             | " Mrs Ethel M, 145 Marshall,                |
| Gibbons Mrs Frances, 200 W Pearl, w      | Gist Mrs Nina, 300 E Chicago, w             |
| Gibson Frank, 76 Harrison, Homer         | " Barbara L, " s                            |
| " Mrs Frances, "                         | <b>GIST CHAS ORA</b> , Photographer, Ph     |
| " Marjorie, " S H                        | 870, 9 S Monroe,                            |
| Gifford Dr Edw, 11 Hull, Dentist         | residence same address                      |
| " Mrs Norma M, "                         | " Mrs Chloe, " Photographer                 |
| " Edward C, Jr, "                        | Glant Mrs Emma, 34 Morse, w                 |
| Gifford Wm, 348 S Clay, Farmer           | " Albert, " Carp                            |
| " Mrs Lavinna D, "                       | Glant Marion G, 25 W Mont, Wlv              |
|  | " Mrs Lois, "                               |

|  |           |  |
|--|-----------|--|
| Glover Plez, 208½ W Chi,               | Shoe      | Gordon Oliver W, 158 S Monroe, Pratt     |
| " Mrs Dolly, "                         | Shining   | " Mrs Frieda M, "                        |
| Goble Chas, 65 N Jeff,                 | Maid      | " Stewart, " s                           |
| " Mrs Martha, "                        | Carp      | " Stephen, " s                           |
| Goble Robt, 57 W Wash,                 | FM        | Gorman Elsie, 137 N Hudson,              |
| " Mrs Martha, "                        |           | Goss Harry, 176 Church, State            |
| " Robert T, "                          | Carp      | " Mrs Blanche, " (Highway                |
| " Martha Jean, "                       | s         | " Kenneth, " Chef                        |
| Gochenour Glen, Jr, 37 Henry, Legg's   |           | " Mrs Verlene, "                         |
| " Mrs Mona, "                          |           | Goss Stephen L, 41 Pierson, Shaw         |
| " Joan, "                              | u         | " Mrs Marion, "                          |
| " Carolyn Kay, "                       | u         | " Sue Ann, " u                           |
| Gochenour Glenn, Sr, 241 S Sprague, r  |           | Gotchert Herman W, 278 S Jeff, r         |
| " Mrs Fern A, "                        |           | " Mrs Marie, "                           |
| " Darlene, "                           | Secretary | Gottschalk Frank, 226 Division, Co-Ops   |
| Goff Mrs Minerva, 366 E Chicago, w     |           | " Mrs Edith, "                           |
| Golden Mrs Jessie, 202 Grand,          |           | Gould Roy, 93½ E Pierce, SH              |
| Coldwater Creamery                     |           | Gowdy Ilah M, 144 W Pearl, Dep           |
| Good David W, 167 Jackson, Bronson     |           | Clk Co Road Comm                         |
| " Mrs Frances J, " Bronson             |           | Graczyk Ronald, 49 W Alden, s            |
| Good H Wilford, 77 Church,             |           | " Judith, " s                            |
| " Mrs Frances, "                       |           | Graff Henry, 82 Grand, Scrap Iron        |
| " Wm P, " bk-Homer                     |           | " Mrs Betty, " (Dealer                   |
| Goodale Harold, 39 Cutter Ave, Lab     |           | " Robert, " s                            |
| " Mrs Verna, "                         |           | Grange Hall, 450 S Clay St,              |
| " Barbara, " s                         |           | Granger Mrs Alice, 320 S Jeff, w         |
| Goodale Russell, 152 Division,         |           | Granger Clifford E, 320 S Jeff, Bait Box |
| " Mrs Belle, " SH                      |           | " Mrs Marie, "                           |
| Goodnow Mrs Jennie, 65 E Pearl,        |           | " Clifford E, Jr, " s                    |
| Branch's                               |           | " Douglas, " s                           |
| Goodrich Clair G, 20 Charles, Quincy   |           | " Bruce, " s                             |
| " Mrs Signemae, "                      |           | Granger Frank, 321 N Hudson, SH          |
| Goodrich Irvin, 20 Charles, Qual       |           | " Mrs Lorraine, " SH                     |
| " Mrs Lena A, "                        |           | " Larry, "                               |
| Goodwin Reo, 247 E Wash, ck-Ward's     |           | " Sharon, "                              |
| " Mrs Ruth, "                          |           | " Kirk, "                                |
| " Judy, " u                            |           | Granger John H, 34 Smith, Midwest        |
| Goodwin Robert, 600 Grand, s           |           | " Mrs Bessie E, " Card Reader            |
| Goodwin Geo, 101 Rose, Lab             |           | <b>GRANT HOTEL</b> , 172-174 S Monroe,   |
| " Mrs Elizabeth, "                     |           | Hotel & Tavern, Prop Grant K             |
| " Adolphus, "                          |           | Eaton                                    |
| Goodwin Mrs Olive, 293 Hull, w         |           | Grant Wm C, Pilot Knob Cabin, Plastic    |
| <b>GOODWIN WM</b> , 12 Van's Ave, Con- |           | " Mrs Betty, " Plastic                   |
| crète Blocks,                          |           | <b>GRAVERS ALBERT H</b> , 45 E Wash,     |
| " Mrs Nettie, 12 Van's Ave,            |           | prop of Grocery 81 S Hudson              |
| " Richard, " s                         |           | " Mrs Elizabeth, 43 E Wash,              |
| " Vern, " s                            |           | Graves Grace, 30 N Jefferson, w          |
| Goodyear William, 55 N Clay, ct        |           | Graves James A, 322 W Pearl, Homer       |
| " Mrs Eva, " Bus Sta                   |           | " Mrs Mildred, "                         |
| " Frank, " c's                         |           | " Beverly Jean, " s                      |
| Gordan Mrs Tirzah, 60 N Monroe,        |           | " Barbara Ann, " s                       |
| Gorden Blanchard, 40 W Alden, Lab      |           | Graves Mrs Lola, 203 Grand, w            |
| " Mrs Emma, " w                        |           | Graves Mrs Roy, 281 W Chi, w             |
| Gordinier Mrs Gertrude L, 77 W Wash,   |           | Gray Robert H, 139 S Monroe,             |
| " " w                                  |           | " Mary E, "                              |
| Gordiner Frank, 445 W Chi, r           |           | " May R, " u                             |
| Gordon Mrs Clara, 241 Perkins, w       |           |  |

Patronize Directory Advertisers

# MRS. L. R. GREEN

AUTOMOBILE

FIRE

HOSPITALIZATION

COMPREHENSIVE FARM

LIABILITY

COMPREHENSIVE PERSONAL

LIABILITY

## INSURANCE

79 West Pearl

PHONE 475 M

### Citizens Mutual Automobile Insurance Co.

|   |                                       |
|---|---------------------------------------|
| Gray Lester, 338 E Chicago,             | Green Frank, 51 Sherman, Homer        |
| " Mrs Hazel, "                          | " Mrs Norma, "                        |
| " Shirley, " s                          | " Margaret, " Phone off               |
| " Marilyn, " s                          | " Frances, " s                        |
| Gray Latham B, 28 N Jeff, Mining        | " Peggy, " s                          |
| Eng, Chile, S America                   | Green Joseph, 79 Green, Homer         |
| " Mrs Margaret, 28 N Jeff,              | " Mrs Minnie, "                       |
| " Charletta B, " c s, U of M            | " Ralph, " s                          |
| " L Burberry, Jr, " c s, Mich Sch       | <b>GREEN LEON R,</b> 79 W Pearl, Real |
| " Barbara, " c s, Virginia              | Estate                                |
| Intermont Jr Coll                       | <b>GREEN MRS GRACE,</b> Auto and Fire |
| Green Adren, 210 E Pearl, Carp          | Insurance, ph 475-M, apart-           |
| " Mrs Mary, "                           | ments, res 79 W Pearl,                |
| Green Anna B, S H, Att'd Nurse          | Green Mrs Laura, 109 Walnut, w        |
| Green Mrs Beatrice, 88 Cutter, Douglas- | Green Mrs Louise, 76 Pelton, Dressmkr |
| Bronson                                 | Green Paul E, 14 Hooker, S H          |
| " Michael Lee, " u                      | " Mrs Mildred M, "                    |
| " Sandra Sue, " u                       | " Donna M, "                          |
| Green David, 105 Pierson, H & H         | Green Russell, 19 Williams, Teh       |
| Cleaners                                | " Mrs Blanch, "                       |
| Green Donald C, 107 Belle Ave, FM       | " Wayne, " c s                        |
| " Mrs Betty L, "                        | " Gerald, " s                         |
| " Sandra Lee, " u                       | Greenich Edward, 15 Pilot Knob,       |
|   | Conductor-Ry                          |
|   | " Mrs Alta, 15 Pilot Knob,            |

Let Home Town Merchants Show You  
Before Purchasing Elsewhere.

Patronize Directory Advertisers



|   |                                      |
|---|--------------------------------------|
| Greenich Eva Lois, 96 E Mont, Beauty Counselor                                    | Grove Mrs Juliet, 67 E Wash, w       |
| " Larry, " u  | Groesbeck Earl, 109 N Polk, Kerr     |
| <b>GREENICH ROBT G</b> , 48 Smith, Ass't Cashier-Sav Bank, U S A                  | " Mrs Edna, "                        |
| " Mrs Laura, 48 Smith, s  | Gulf Bulk Plant, 300 S Clay St,      |
| " James, " u  | <b>GULF OIL SERVICE</b> , 160 W Chi, |
| " Cheryll Ann, " u  | Thos M Houser                        |
| Greening Mrs Mattie, 53 S Jeff, w   | Gulf Oil Station, 97 Marshall St,    |
| Greenwald August F, 223 Division, r   | Paul Weiderman                       |
| " Mrs Fern, " u   | Gunther Mrs Frank F, 371 E Chi, w    |
| Greenwald Roy, 657 W Chi, Moulder   | " Von F, " F M                       |
| " Mrs Eva, " s  | Gust Mrs Virginia, 708 W Chicago,    |
| Greenwalt Mrs Lina, 112½ Jackson, F M   | " Susie, " u                         |
| " Alice, " s  | " Nancy, " u                         |
| Greenwalt Vera, 104 Walnut, Soft Drink Distributor                                | Guernsey Mrs Eddis, 43 Perkins, w    |
| Greenwood Harry, 295 Cutter, r  | " Eloise J, " Court Hse              |
| " Bertha, " Hi-Speed  | Guest Frances, 146 E Pearl, s        |
| Greer Rachel, 33 N Hanchett, Prop-Hotel   | Guise Le Roy, 20 Abbot Ave, Albion   |
| Greer Ross, 234 E Chicago, s  | " Mrs Edwina, " u                    |
| " Mrs Marie, " s  | Guisinger Melvin, 189 Walnut, r      |
| Gregg J R, 155 Cutter Ave, Carp & (Mason  | " Mrs Minnie, " s                    |
| " Mrs Jessie, " (Highway  | Gwatkin Anne, 71 E Pearl, Tch        |
| Gregg Murl, 228 Hull, State   |                                      |
| " Mrs Mariam, " (Highway  |                                      |
| Greshaw Alfred, 100 Wright, Carp  |                                      |
| " Mrs Mary, " s   |                                      |
| " Gale, " s   |                                      |
| " June, " s   |                                      |
| " Ruth Ann, " s   |                                      |
| Gresley Edw, 1½ W Chicago, Real Est res 359 S Jefferson                           |                                      |
| Greyhound Post House, 709 W Chi Rd, Mgr Mary Bence, Bus Sta 101 W Chi, News Stand |                                      |
| Gridley Guy H, 238 E Wash, P O  |                                      |
| " Mrs Margaret, " s   |                                      |
| Grieshamer Geo A, S H, Carp   |                                      |
| Griest Jerry, 146 Hull, s   |                                      |
| Griffin O C, 18 Jackson, Carp   |                                      |
| " Mrs Lena M, " s   |                                      |
| Grigg Bertrand J, 345 N Hudson, Teh   |                                      |
| " Mrs Francis R, " s  |                                      |
| " Harold V, " s   |                                      |
| " Joe E, " s  |                                      |
| " Mary Sue, " s   |                                      |
| Grigg Edward J, 115 N Jeff, Ace't-F M   |                                      |
| " Mrs Thelma, " s   |                                      |
| " Beverly, " s  |                                      |
| " Geraldine, " s  |                                      |
| " Marjorie, " s   |                                      |
| " Jacqueline, " u   |                                      |
| Grove Ben, 235 W Chicago, r   |                                      |
| " Mrs Jessie, " s   |                                      |
| Grove Mrs Eva A, 204 Marshall, Dressmaker   |                                      |
|   | Grove Mrs Juliet, 67 E Wash, w       |
|   | Groesbeck Earl, 109 N Polk, Kerr     |
|   | " Mrs Edna, "                        |
|   | Gulf Bulk Plant, 300 S Clay St,      |
|   | <b>GULF OIL SERVICE</b> , 160 W Chi, |
|   | Thos M Houser                        |
|   | Gulf Oil Station, 97 Marshall St,    |
|   | Paul Weiderman                       |
|   | Gunther Mrs Frank F, 371 E Chi, w    |
|   | " Von F, " F M                       |
|   | Gust Mrs Virginia, 708 W Chicago,    |
|   | " Susie, " u                         |
|   | " Nancy, " u                         |
|   | Guernsey Mrs Eddis, 43 Perkins, w    |
|   | " Eloise J, " Court Hse              |
|   | Guest Frances, 146 E Pearl, s        |
|   | Guise Le Roy, 20 Abbot Ave, Albion   |
|   | " Mrs Edwina, " u                    |
|   | " Sheila, " u                        |
|   | Guisinger Melvin, 189 Walnut, r      |
|   | " Mrs Minnie, " s                    |
|   | Gwatkin Anne, 71 E Pearl, Tch        |

**H**

**H & H DRY CLEANERS**, Tailoring, Alterations, Men's Furnishings, 8 W Chicago, Ph 22, H J Hamilton prop

|   |
|---|
| Haas Howard W, 99 W Garfield, s             |
| " George Conrad, " s                        |
| " Barbara Ann, " u                          |
| Haber Mrs Ottilie, 18 N Jeff, w             |
| Hacker Eber, 22 Race, Midwest               |
| " Mrs Anna, " s                             |
| " Margie, " s                               |
| " Mary Lou, " s                             |
| " Gertrude, " s                             |
| " Pauline, " s                              |
| Hacker Ralph, 70 N Sprague, Com             |
| " Mrs Edith, " (Trk Dr                      |
| " Judith Ann, " s                           |
| " James, " s                                |
| " Thomas, " u                               |
| Hackett Clarence G, 110 Marshall, Pillsbury |
| " Mrs Dorothy, " Chief Ph Op                |
| Hackett Mrs Elzora, 110 Marshall, w         |
| Hackett George H, 71 Jackson, Olm-          |
| " Mrs Edith, " stead Sta                    |
| " George W, " Cashier                       |
| " Mrs Helen R, " Branch & Co                |
| " S M Bank                                  |
| Hackett Wm, 3½ W Chicago, r                 |
| Hadley Mrs Grace, 74 N Fremont, w           |

Patronize Directory Advertisers

**CHARLES HARLAN**  
**WATCH, CLOCK AND ALL JEWELRY REPAIRING**  
 138 Hull Street      **PHONE 250 M COLDWATER, MICH.**

|  |  |
|--|--|
| Hadley Frank, 150 S Jeff, - Plastic    | <b>HAMLIN REV ALFRED, 70 S Monroe,</b> |
| " Mrs Wilma,      "                    | Assembly of God Minister               |
| " Tommy,      "      s                 | " Mrs Mildred, 70 S Monroe,            |
| Hagy V E, E Chicago Rd,      r         | " Joyce,      "      s                 |
| " Mrs Marjorie,      "                 | " James,      "      s                 |
| Haight Mrs Elizabeth, 69½ N Jeff, w    | " Alice,      "      s                 |
| Dressmaker                             | Hammond Edgar, 49 W Mont, Homer        |
| Hale Henrietta, S H, Att'd Nurse       | " Mrs Helen,      "                    |
| Halferty Arthur, 364½ N Hudson,        | " La Moyne,      "      cs             |
| " Mrs Margaret,      " (Homer          | " Diana,      "      s                 |
| Halferty Bernard, 377 N Hudson, Homer  | <b>HAMMOND HOWARD,</b> Messenger       |
| " Mrs Gertrude,      "                 | Lake, Real Est, 57 W Pearl             |
| " Mary Joan,      "      s             | " Mrs Rose, Messenger Lake,            |
| " Robert Lee,      "      s            | <b>HANK'S STANDARD GARAGE &amp;</b>    |
| " Patricia Ann,      "      s          | <b>TRUCK SALES, 271 N Hudson,</b>      |
| " Donald W,      "                     | cor Elizabeth St, Henry A Davis        |
| Hall Herschel, 180 Walnut,      Carp   | Hannibal Arnt C, 441 E Chicago,        |
| " Mrs Winnie I,      "                 | " Mrs Emy,      "                      |
| " Jack W,      "      s                | Hansen Joan, 24 Perkins,      s        |
| Hall Mary E, 65 Division,              | " Madalyn Gail,      "      s          |
| Hall Mrs Mida, 275 W Chi,      w       | " Nels David,      "      s            |
| Hall Mrs Neva, 55 E Wash,      w       | Hansen Walter, 14 Taylor.              |
| " Bonnie Lee,      "      s            | Hantz Esther Ann, 152 Jackson St,      |
| " June Marie,      "      FM           | Hard Leon D, 138 N Jefferson,      r   |
| Hall Roy, 14 Peckham,      r           | " Mrs Josephine,      "                |
| " Mrs Myrtle M,      "                 | Hard Purl B, 56 E Wash,      r         |
| " Juanita E,      "      emp-City      | " Mrs Mabel,      "                    |
| Hall Weir, 59 Perkins,      Mech       | Harding Ross W, 100 N Clay,      Mer-  |
| " Mrs Arline L,      "                 | " Mrs Gertrude,      " (chant          |
| Haller Mrs H M, 85½ Walnut,      w     | Hardwick Rosemary, 98 Church, Dom      |
| " Morris,      "      (S H)            | Hardy John N, 100 Grand, Treas-Regal   |
| " Shirley,      "      s               | Mfg Co                                 |
| Halloran F E, 407 E Chicago,      FM   | " Mrs Winifred, 100 Grand,             |
| " Mrs Gertrude,      "                 | " David G,      "      cs              |
| Halsall Thomas, 15 N Hudson, Plastic   | " Winifred,      "      cs             |
| " Mrs Louise,      "                   | " Margaret,      "      s              |
| " Thomas, Jr,      "      s            | Harger Alice, 40 Sheridan,             |
| " Robert Jas,      "      u            | Harger Andrew, 21 Branch, Homer        |
| <b>HAMILTON HAROLD J, Dry Cleaner,</b> | " Mrs Ethel,      " Beauty Opr         |
| 8 W Ch; res 64 W Alden,                | Harger Elizabeth, 123 Perkins, Shaw    |
| Hamilton Rev. Harold J, PhD, 77 Di-    | <b>HARKNESS BURNESE, 44 W Pierce,</b>  |
| vision St, Pastor Baptist Ch           | Locksmith, Key Fitting, Ph             |
| " Mrs Beatrice, 77 Division,           | 747 J                                  |
| " Margaret A,      "      cs           | " Mrs Pearl, 44 W Pierce,              |
| " Ward E,      "      s                | " Verbie,      "      stenog           |
| Hamilton Mrs R J, 99 E Chicago,      w |  |

Patronize Directory Advertisers

Let Home Town Merchants Show You  
Before Purchasing Elsewhere.

## HARRY'S RADIO SERVICE

### HOME and AUTO RADIO SERVICE

TUBES — CAR AERIALS — SPEAKERS — ETC.

Phone 448 W

16 So. Polk St.

Coldwater, Mich.

|                                    |  |        |
|------------------------------------|--|--------|
| HARLAN CHARLES E, 72½ W Chi,       | Harris Frances, 189 E Wash,            | s      |
| Clock and all Jewelry Repair-      | " Alice Marie, "                       | s      |
| ing, Ph 250 M,                     | Harris Michael, 30 Perkins,            | u      |
| residence 23 Hyde Place,           | Harris Leroy, Res S H, School          |        |
| " Mrs Vehma, "                     | Principal-S H                          |        |
| " Robert, "                        | " Mrs Dorothy, "                       | s      |
| Harlos William, 78 Division, Brass | " Ellen, "                             | s      |
| " Mrs Mae L, "                     | " Davis, "                             | s      |
| " William D, "                     | Harris Lester, 179 Cutter Ave, Carp    |        |
| Harmon Chester, 5 Exit Dr, Carp    | " Mrs Flossie, "                       |        |
| " Mrs June, "                      | " Ethel, "                             | ck     |
| " Elaine, "                        | " Lucile, "                            | s      |
| " Jeanette, "                      | Harris Nell Ward, S H, Att'd Nurse     |        |
| " Diane, "                         | Harrison Frank, 118 Jackson,           | r      |
| Harmon Dan D, 106 Bennett, Midwest | Harrold John, 68 S Clay, Salesman      |        |
| " Dorothy, "                       | " Mrs Lora, "                          |        |
| " Mary, "                          | <b>HARRY'S RADIO SERVICE, 16 S</b>     |        |
| " Frances, "                       | Polk St, Home and Auto Radio           |        |
| Harmon Henry, 133 N Fremont, Carp  | Service, Tubes, Aerials, Loud          |        |
| " Mrs Pearl, "                     | Speakers, Phone 448 W, Harry           |        |
| " Kenneth, "                       | Malone Prop                            |        |
| Harmon Mrs Mary, 106 Bennett, w    | Hart Mrs Loleta, 195 Perkins,          | w      |
| " Lewis, "                         | " Elizabeth, "                         | s      |
| " Frank, "                         | " Allen, "                             | s      |
| Harmon Wayne, 87 Avery Drive,      | Harter Wm, 112 N Jefferson, Lab        |        |
| " Mrs Irene, "                     | " Mrs Lucy, "                          |        |
| " Ronald, "                        | Hartley Mrs Elizabeth, 50 N Sprague, w |        |
| Harpham Mrs Jennie, 80 E Alden, w  | Hartnell Jack, 265 Hull, Pattern-mkr   |        |
| " "                                | " Mrs Dorothy, "                       |        |
| Harring William D, 61½ N Fremont,  | " Jack Michael, "                      | s      |
| " Mrs Marjorie, "                  | " Jeffry Patrick, "                    |        |
| (Kerr)                             | Harvey Dale, R F D, Supt Bldgs &       |        |
| Harrington Carl, 19 Orchard, r     | Grounds-S H                            |        |
| " Mrs Sarah, "                     | Harvey Newton, 300 Grand, Carp         |        |
| Harris Burdette, 18 W Wash, Teh    | " Mrs Ina, "                           |        |
| " Mrs Onar, "                      | Haskell Walter, 76 N Sprague,          |        |
| " Alice L, "                       | " Mrs Alice, "                         | H M C  |
| " Mrs Allie L, "                   | " Lawrence, "                          | Tel Co |
| Harris Charles J, 86 S Clay, r     | Haskins Mrs Lena, 143 E Wash,          | w      |
| Harris Mrs C Perry, 107 Church, w  |  |        |
| Harris D Alden, 127 S Hudson, r    |  |        |
| " Mrs Anna L, "                    |  |        |
| Harris Dewey, 155 Henry, Bronson   |  |        |
| " Mrs Nona, "                      |  |        |
| " Lenfa, "                         |  | s      |
| " Rex, "                           |  | u      |

Patronize Directory Advertisers



**WIRING MATERIALS  
APPLIANCES**

Ph. 176 23 S. Monroe

**RODNEY ALBRIGHT**

# H&H Cleaners & Men's Wear

## MEN'S FURNISHINGS

### TAILORED TO MEASURE SUITS AND TOP COATS

8 W. Chicago

Phone 22

|                                       |    |   |                    |
|---------------------------------------|----|---|--------------------|
| Hatmaker Mark, 142 Jackson,           | SH | Hayes George, 6 Pilot Knob,               | FM                 |
| " Mrs Susan G, "                      | SH | " Mrs Hazel, "                            | National Utilities |
| " Alice May, "                        | s  | Hayes Joseph, 244 S Jeff,                 | r                  |
| " Anna Lee, "                         | s  | " Mrs Katie, "                            |                    |
| " Agnes Emily, "                      | s  | " Margaret, "                             | Acc't-SH           |
| Hatmaker Mary, 106 N Hudson, Dom      |    | Hayes Mrs Mae, 310 E Chicago,             | w                  |
| Hatton Mrs Nettie, 107 Marshall,      | w  | Haymond Helen, 70 S Monroe, Mich          | State Employment   |
| <b>HAUSKA CHARLES</b> , 122 Harrison, |    | Headley Maynard, 45 Tibbits,              | r                  |
| Tailor, 13 S Monroe St,               |    | " Mrs Elizabeth, "                        |                    |
| " Mrs Dorothy, 122 Harrison,          |    | <b>HEALTH CENTER</b> , see Community, etc |                    |
| " Harry, " Sta Att'd                  |    | Healy John, 260 N Hudson,                 |                    |
| " Dolores, " S M Bank                 |    | " Mrs Naomi, "                            | s                  |
| " Jack, " F M                         |    | " John R, "                               |                    |
| Havens Mrs Mabel, 143 W Pearl,        | w  | Heard Iven, 481 Bungalow Dr, Lab          |                    |
| " Earl Arnold, " F M                  |    | " Mrs Gertrude, "                         |                    |
| Hawes Herbert A, 45 N Monroe,         |    | Heath Mrs Doris, 50½ W Alden,             |                    |
| Custodian-Masonic Temple              |    | " George, "                               | u                  |
| Hawk Arthur J, 335 Marshall, Milk     |    | Heaton Judge O N, 36 E Alden, Att'y,      | Ft Wayne           |
| " Mrs Doris, " (Trk Dr                |    | " Ellis J, "                              | r                  |
| " Norman, " s                         |    | Hebner Chas, 145 Hull, Painter-SH         |                    |
| " Del Lynn, " u                       |    | " Mrs Ethel, "                            |                    |
| Hawk Harry, 181½ Henry, Cement Co     |    | Hebner Mark N, 4 Mala Dr, Bkcp-           |                    |
| " Mrs Francis, "                      |    | " Mrs Nancy, " (Creamery                  |                    |
| Hawk Mrs Mattie, 56 Vans Ave, w       |    | " John Chas, " s                          |                    |
| Hawkins Lloyd, 64 W Alden, H & H      |    | " Mark Dennis, " u                        |                    |
| Cleaners                              |    | Heckman Howard, 61 Wright, Carp           |                    |
| " Mrs Gladys, " H M C                 |    | " Mrs Vera, " FM                          |                    |
| " Carolyn, " H & H                    |    | " Ellen, " s                              |                    |
| " Patricia, " Battle Ck               |    | " Robert, " s                             |                    |
| Hawley W D, R 6, Morrison Lake,       |    | " Elanor, " s                             |                    |
| " Mrs Ethel C, "                      |    | Hedglin Chester, 33 N Hanchett,           | Prop Hotel         |
| " Robert C, " s                       |    | Hedrick Vern, 271 S Jeff, Homer           |                    |
| Hayes Mrs Ella, 36 W Alden, w         |    | " Mrs Rosa, "                             |                    |
| Hayes Eva, R F D, Coldwater, RN       |    | Hefner Arthur D, 42 Cutter Ave, Lab       |                    |
| Hayes Frank, 11 Branch Ave, SH        |    | " Barbara, " A A F                        |                    |
| " Mrs Nellie, " SH                    |    | " Richard, " A A F                        |                    |
| Hayes Frank D, 142 E Pearl, Caretaker |    |   |                    |
| " Mrs Lulue, " (of Church             |    |   |                    |
| Hayes Fred, 238 Marshall, r           |    |   |                    |
| " Mrs Mary, " r                       |    |   |                    |

|   |  |
|---|--|
| Heilman Dr J G, 122 Division, Osteopathic Physician   | <b>HENSLEY GERALD L</b> , prop Tribolet Store, 15 W Chicago, residence Morrison Lake             |
| " Mrs Elizabeth, 122 Division, P O  | " Mrs Gladys, "  |
| Heim Vincent, 246 N Hudson, P O   | Henton J H, 124 W Pearl, Moulder   |
| " Mrs June, "   | " Mrs Suzanne, "   |
| " Lynne J, " u  | Henton Mrs Lena, 142 E Pearl, w  |
| Heimbach Mrs Inez, 59 E Pearl, w  | Henton Harold D, 73 Grand, "   |
| " Althea, " Teacher   | " Mrs Carolyn, " "   |
| " Leila, " Teacher  | " Harold D, II, " u  |
| Heldt Carl, E Chicago Rd, (cor Willow Road)   | " Ann Christine, " u   |
| " Mrs Alberta, "  | Henton Mrs Pauline, 487 W Chi, off-De (Trailer) (Luxe Cab  |
| Helmer Bert R, 204 N Hudson, Gas Sta 490 W Chi  | " Terry, " s   |
| " Mrs Marjorie, "   | " Norman, " s  |
| " Jerry, " s  | Herl Bernice, 106 N Hudson, Saleslady  |
| " James, " s  | Herlan Darwin, 88 Cutter Ave, Lab  |
| " Jack, " u   | " Mrs Jeanne, "  |
| " Judy, " u   | Herlan Frank, 9 Walnut St, "   |
| " Joyce, " u  | " Mrs Gladys, " "  |
| Helmer Mrs Bess, 133 Marshall, w  | " Virginia, " Dep City Ck  |
| " Frank, " Shaw   | Herlan Thos, 88 Cutter Ave, Lab  |
| Helmer William F, 84 Taylor, Murphy's   | " Mrs Anna, " "  |
| " Mrs Frances, " (Dairy   | " Thos, Jr, " Lab  |
| Helmeck Mrs Clara, 86 Race St, w H M C  | Herman Carl C, 90 E Alden, County  |
| <b>HELLENBERG J B CO</b> , Mfrs of indoor athletic goods, mallets, etc, 4-50 Clark, Office 189 S Jeff, Pres M E Nivison, Vice-Pres Otto Hellenberg, Sec'y-Treas Geo Aebersold, Gen Mgr Lewis K Zirn | " Mrs Dorothy B, " (Trk Dr   |
| Hellenberg Armand, 43 Pelton, Midwest   | " Kenneth Earl, " u  |
| " Mrs Katherine, "  | " Barbara Jean, " u  |
| " Jo, " s   | Herman Carl J, 29 Henry, Meech   |
| " Bruce, " s  | " Mrs Florence, " "  |
| Hellenberg G F, 201 S Jeff, r   | " Allan, " u   |
| " Mrs Pauline, "  | " Sharon, " u  |
| " Carl, " fac   | <b>HERMAN CHASLEY</b> , 77 Waterman, Herman Welding Service, Acetylene and Arc Welding, Ph 701 R |
| Hellenberg Otto, Res S H, Tch-S H   | " Mrs Gertrude, 77 Waterman, "   |
| " Mrs Nellie, " Cook-S H  | " Norris E, " s  |
| Hellar Harold, 173 E Chi, Snyder Bakery   | " Lucile A, " u  |
| " Mrs Mary, " Hi Speed  | " Lawrence F, " u  |
| Hellinger Lloyd, 113 N Polk, Bronson  | " Rose Marie, " u  |
| " Mrs Rolene, " ph op   | Herman James V, 163 Perkins, Prop  |
| Hendrick Mrs Vira, 151 Morse, w   | " Mrs Mary H, " (Garage  |
| Henneghan John T, Sr, 70 S Jeff, "  | " Roger Wayne, " s   |
| " Mrs Queenie, " "  | " Judith Ann, " u  |
| Henneghan John T, Jr, 70 S Jeff, Homer  | Herman Mrs Nellie, 180 Church, w   |
| " Mrs Barbara, " "  | Herman Paul B, 20 W Mont, Motorcycle   |
| " Dee Ann, " u  | " Mrs Phyllis, " (Mech   |
| Hennig Richard C, 184 Jackson, s  | " Ruth Alyce, " s  |
| Henning A W, 272 W Chicago, r   | " Paul J, " u  |
| " Mrs Bessie, " "   | " Mary S, " u  |
| Hensler Mrs Frances, 22 Henry, w  | Herman Walter, 167 N Clay, Texas Co  |
|   | " Mrs Stella, " "  |
|   | " Marilyn, " "   |
|   | " Carolyn, " "   |
|   | Hermance Wayne, 131 Morse, Pollock's   |
|   | " Mrs Martha, " (Coal  |
|   | " Ruth Ellen, " s  |

# HILLBORG & HILLBORG

GENERAL BUILDERS and ROOFERS

*Specialty—RUBEROID ROOFING*

Residence: Route 6—River Road, Phone 21F5

Warehouse 134 N. Hudson St.

|   |                                       |                |
|---|---------------------------------------|----------------|
| Hernan Mrs Mary, 102 Jackson,             | Hickey Erna, 27 W Alden,              | S H            |
| " Joseph T, " Mach Opr                    | Hickey James J, 71 Charles,           | r              |
| <b>HERR DON</b> , 233 W Pearl, Gen'l Mgr- | Hickey Joseph, 22 Hull,               | r              |
| Federal-Mogul Service                     | " Mrs Matilda, "                      |                |
| " Mrs Lauretta, 233 W Pearl,              | " Carrie, "                           | Teacher        |
| " Robert W, " U of M                      | Hickey Mrs Sarah, 67 N Hanchett,      | w              |
| <b>HERD W</b> , 233 W Pearl, Sales Dept   | " Robert, "                           |                |
| Federal-Mogul Service                     | " Harold, "                           | c s, Ann       |
| Herrick Mrs Addie, 19 Orchard,            |                                       | Arbor          |
| Herrick Lynn, 110 Waterman,               | Hiesrodt Jay, 45 N Hanchett,          | County         |
| " Mrs Lena, "                             |                                       | Truant Officer |
| " Lynda, "                                | " Mrs Clara, "                        |                |
| " Myers, "                                | Hiesrodt Kelton, 85 Waterman,         | City           |
| Herring Mrs L Pearl, 135 Jackson,         | " Mrs Laura, "                        | (emp           |
| " Albert C, " Adams Ant                   | " Janet, "                            | u              |
| Herring Mrs Stanley, 10½ W Chicago, w     | Higbee Mrs Ella, 200 W Garfield,      | w              |
| Hess Clinton B, 97 W Pearl, Lones         | Higbee Lawrence, 12 Tibbits, Salesman |                |
|   | " Mrs Hermie, "                       | F M            |
| " Mrs Kathryn M, "                        | High Albert, 191 W Pearl, Plastic     |                |
| " Eugene E, " Lones                       | " Mrs Lois, "                         |                |
|   | Hilbert Alb N, 148 Church, Arlington  |                |
| " Lamar, " Theater                        | " Mrs Lucie, "                        | (Hotel         |
| " Glen H, " USA                           | " James, "                            |                |
| " Melva C, " s                            | Hilborn E C, 121½ Elm,                | r              |
| Hettinger Mrs Elizabeth, 68 S Clay, w     | " Mrs Ezilda, "                       |                |
| <b>HEUSTIS ALB E, M D, M P H</b> , 34     | Hilborn Ward W, 30 Perkins,           | P O            |
| Marshall, Director Branch Co              | " Mrs Christine M, "                  |                |
| Health Dept and Community                 | Hildebrand Fred A, 37 N Monroe,       | et             |
| Health Center                             | " Mrs Sybil, "                        |                |
| " Mrs Catherine, 34 Marshall,             | Hildebrand Fred W, 145 S Hudson,      |                |
| " Gail, " s                               | " Mrs Lucy, "                         | (Homer         |
| " Christine, " u                          | Hildebrandt Mrs Marie, 194 Perkins,   | w              |
| " Mary, " u                               | " Martin, " USA                       |                |
| " Lesley, " u                             | Hildebrandt Mrs Sadie, 297 E Wash,    | w              |
| Hibbets Mrs Lulu, 15 Park St,             | Hill Don, 53 E Chicago,               | State          |
| Hickerson Wm, 139 Morse, Qual             |                                       | Liquor Con     |
| " Mrs Ruth, "                             | " Mrs Alva, "                         | ck             |
| " Patricia Ann, "                         | Hill Gilbert E, 107 E Park Ave,       | A A F          |
| Hickman Gordon, 165 W Pearl, Trk Dr       | Hill Harold T, 73 Division, Patterson |                |
| " Mrs Iva Lee, "                          | " Mrs Hermione, "                     | (Printing      |
| Hickey Mrs Berthe, 525 Grand,             |                                       | w              |

# Hi-Speed Grill & Service

24 HOUR SERVICE

436 E. Chicago St.

Hi-Speed Gas — Truck Greasing Service

MEALS AT ALL HOURS

|   |     |
|---|-----|
| Hill Lloyd, 84 N Fremont,                 |     |
| " Mrs Helen, "                            |     |
| " Richard Lee, "                          | s   |
| " Patricia Joann, "                       | u   |
| Hill Mrs Maud, 25 Whitten Ave,            | w   |
| " Ferne, " Off Ass't                      |     |
| Hill Mrs Mary, 35 Lawton Ave,             | w   |
| <b>HILLBORG &amp; HILLBORG,</b> General   |     |
| Builders and Roofers, off 134             |     |
| Hudson, Bert Hillborg                     |     |
| <b>HILLBORG BERT L,</b> R F D No 6,       |     |
| River Road, ph 21F5, Gen'l                |     |
| Builder                                   |     |
| " Mrs Liechen, RFD 6,                     | R N |
| River Road,                               |     |
| " Wm F, "                                 |     |
| " Kathryn Ruth, " Ft Wayne                |     |
| " Jas Bert, "                             |     |
| Hillborg Carl, 26 Whitten Ave, Gen'l      |     |
| Builder                                   |     |
| " Mrs Chrystal, " Dressmaker              |     |
| " Alice E, "                              | s   |
| " Fred, "                                 | r   |
| Hilliari Harvey, 77 W Mont, Fore-         |     |
| " Mrs Leona, " (Shaw)                     |     |
| " Dolores, "                              | s   |
| " Richard, "                              | s   |
| " Joyce, "                                | s   |
| " Mary, "                                 | u   |
| Hills Floyd, 217 Marshall, Lab            |     |
| " Mrs Nina, "                             | S H |
| " Willis, "                               | s   |
| " Barbara, "                              | s   |
| Hillsdale Mfg Co, 202 Morse,              |     |
| Jos Ivaska Mgr                            |     |
| Hillyer Ralph, 353 N Hudson, Lawn         |     |
| " Mrs Clara, " (Mower Serv                |     |
| <b>HILTON'S,</b> 22 W Chicago, Clothing & |     |
| Genta' Furnishings, Shoes for             |     |
| all men, women, children, Ph              |     |
| 6, Prop David S Douglas                   |     |
| <b>HILTON T A,</b> 109 W Pearl,           | r   |
| Hilton Phyllis, 79 W Pearl, ck-A & P      |     |
| <b>HIMBAUGH LEASON,</b> 28 S Hanchett,    |     |
| Barber Shop, res R 5, Coldwater           |     |
| Himes Ferman, 105 Pelton, Marshall        |     |
| " Mrs Madge, "                            |     |
| " Ned O, "                                | s   |
| " Rueanna, "                              | s   |
| " Pamela, "                               | s   |
| " Nick, "                                 | u   |
| <b>HINCKLEY BRUCE V,</b> 68 S Sprague,    |     |
| Jay's Sandwich Shop                       |     |
| " Mrs Madaline, 68 S Sprague,             |     |
| " Ransom, "                               | s   |
| " Gordon, "                               | s   |
| Hinkley Claud, 75 E Alden,                | r   |
| " Mrs Mary, "                             |     |
| " Floyd, "                                | Lab |
| Hinkley Fred, 111 S Monroe,               | r   |
| Hinnefeld Gilbert J, 104 Pelton, Trk Dr   |     |
| " Mrs Pearl, "                            |     |
| " Gloria Jean, "                          | u   |
| " John, "                                 | u   |
| Hirst Percy A, 169 Waterman, Homer        |     |
| " Mrs Maggie J, "                         |     |
| <b>HIGH SPEED GRILL &amp; SERVICE,</b>    |     |
| 436 E Chicago St, Phone 9170,             |     |
| Bill Macklin prop                         |     |
| <b>HI-SPEED SERVICE,</b> 436 E Chicago,   |     |
| Eldon Watkins                             |     |
| <b>HI-SPEED SERVICE,</b> 48 Division,     |     |
| Leo W Donihue                             |     |
| <b>HI-SPEED SERVICE,</b> 146 W Chi,       |     |
| Clyde H Bodie                             |     |
| Hitchcock Bert, 90 Division, Bronson      |     |
| " Mrs Thelma, "                           |     |
| Hoag George, Jr, 41 W State, Bronson      |     |
| " Mrs Ethel, "                            |     |
| " Janice Ann, "                           | u   |

Patronize Directory Advertisers

## HOLIDAY INN

West of City Limits on US-112

**Just Good Food at Right Prices**

RAYMOND LIENARD, Prop.

Phone 238 M

|  |                        |            |   |
|--|------------------------|------------|---|
| Hoag Leo,                                | 339½ S Clay,           | S H        | Holiday Texaco Serv, W of Cemetery,     |
| " Mrs Bernice,                           | "                      |            | Robt Birdsall                           |
| " Barbara Lee,                           | "                      | u          | Holland Mrs Hazel, 238 S Jeff, ck       |
| " Leo, Jr,                               | "                      | u          | Hollis Geo, 156 N Jeff, Reporter        |
| Hobart Mrs Belle,                        | 34 Morse,              | Plastic    | " Mrs Kathryn, " Dressmaker             |
| " Frederick,                             | "                      | s          | " Roberta, " "                          |
| " James,                                 | "                      | s          | Hollister Floyd N, 151 E Pearl, Postman |
| Hobus Wm F,                              | 12 Taylor,             | Custodian- | " Mrs Alberta M, "                      |
| " Mrs Ella M,                            | "                      | (1st Ward  | " Gloria J, " "                         |
| Hodges C H,                              | 20½ Mich Ave,          | Show       | " Lois Ann, " "                         |
| " Mrs Gertrude,                          | "                      | (Business  | Hollister Robert, S H, Att'd Nurse      |
| " Joy,                                   | "                      | s          | Holloway Franklin, 102 Waterman,        |
| Hodges Harold,                           | 209 W Garfield, Truck- |            | " Mrs Vonda, " (Brass                   |
| " Mrs Harold,                            | "                      | (ing Co    | " Robert, " "                           |
| " Ruth Ann,                              | "                      | s          | Holmes Miss Carrie, 111 S Monroe,       |
| " Barbara,                               | "                      | u          | Holmes Mrs Della, 169 Perkins, w        |
| Hodges Robert,                           | 141 Cutter Ave,        | s          | <b>HOLMES O W,</b> Executive Vice Pres  |
| " Judith,                                | "                      | s          | Branch Co Savings Bank,                 |
| <b>HODGMAN INSURANCE AGENCY,</b>         |                        |            | residence 242 Marshall,                 |
| Ph 761, 15 N Monroe, Mgr                 |                        |            | " Mrs Ruth, " "                         |
| Willis E Hodgman                         |                        |            | Holmes Phil H, 44 W Mont, Brass         |
| <b>HODGMAN WILLIS E,</b> Hodgman Ab-     |                        |            | " Mrs Clara, " "                        |
| stract & Ins Office,                     |                        |            | Holmes Verner C, 22 Elizabeth, S H      |
| residence 35 E Alden,                    |                        |            | " Mrs Vervian, " "                      |
| " Mrs Helen H, "                         |                        |            | Holt Chas F, 94 Waterman, Shoe Rep      |
| " David W, "                             |                        | s          | 11 S Monroe                             |
| " Kathleen A, "                          |                        | s          | " Mrs Mabel, " "                        |
| Hofert William, 146 S Monroe, Phone      |                        |            | " Gertrude M, " c s, M S C              |
| Co                                       |                        |            | Holt Homer B, 184 N Clay, Mason         |
| " Mrs Dorothy, "                         |                        | Bronson    | " Mrs Hannah E, "                       |
| Hoffman Mrs Kittie, 198 Morse,           |                        | w          | Holt F Horace, 184 N Clay, Homer        |
| Hogoboom Earl W, 96 Daugherty,           |                        | r          | " Mrs Lucille, " "                      |
| " Mrs Nellie F, "                        |                        |            | " Judith Ann, " "                       |
| Hogue Mrs Nora L, 163 S Monroe, w        |                        |            | <b>HOLTZ EDWARD C,</b> 85 Hull, Music   |
| Holben Richard G, 18 E Alden, Phar-      |                        |            | Mart                                    |
| macist-Juhl's                            |                        |            | " Mrs Evelyn, " "                       |
| " Mrs Eloise H, 18 E Alden,              |                        |            | " Glenn, " "                            |
| " Patricia Ann, "                        |                        | s          | " Larry, " "                            |
| " Richard G, Jr, "                       |                        | s          | Holz Mrs Gertrude, 112 E Pearl,         |
| Holbrook Max, 140 S Hudson, Mgr-         |                        |            | " William C, " Radio Rep,               |
| " Mrs Clara, "                           |                        | (Pratt     | Reading, Mich                           |
| Holderbaum Oral J, 66 Smith, Welding,    |                        |            | Holz Paul, 11 E Montgomery, r           |
| " Mrs Georgine, " (Blacksmith            |                        |            | " Mrs Nina R, " "                       |
| Holgate Vern, 137½ N Clay, S H           |                        |            | Homan R D, 131 Elm, Shaw                |
| <b>HOLIDAY INN,</b> W of Cemetery, Phone |                        |            | " Mrs Patricia, " "                     |
| 238 M, Raymond Lienard                   |                        |            | <b>HOME SERVICE AGENCY,</b> 62 N        |
| Holiday J F, 126 Perkins, Plastic        |                        |            | Hanchett, Jerry Gray prop               |
| " Mrs Junia B, "                         |                        |            |   |



|   |  |
|---|--|
| <b>HOMER FURNACE &amp; FOUNDRY CORP.</b> , 290 S Clay, Phone 591, Pres Ella J Strong, Vice Pres R W Strong, Vice Pres R B Strong, Sec'y H J Gates, Treasurer'l Mgr Russel Waldron | Houston Anson L, 245 Hull, Homer<br>" Mrs Vivian, "  |
| Honeywell Mrs Pearl A, Morrison Lake, Abstractor-Kalamazoo  | Houston Roy, R 2, Coldwater, Teh-H S<br>Houtz Duane, 60 Morse, F M<br>Houtz Lyn, 156 Cutter, u |
| " George A, Morrison Lake, Mgr-Adams Antique  | Howard Cyrus W, N Clay & Grand, Gas<br>" Mrs Lola, " (Sta)                                     |
| " Mrs Ruby, Morrison Lake,  | Howard Mrs Ethel, 80 Jackson, w  |
| " Carol Ann, " u  | Howard H E, 116 E Chi, Gas Service Co  |
| Hoogenboom Dick, 145 Perkins, Agt-Ry Express  | <b>HOWE CHAS F</b> , lawyer, 12½ S Monroe, ph 148, res 185 Marshall,<br>" Mrs M Mae, "         |
| " Mrs Jennie, "   | Howe Mrs Clara L, 44 W Pierce, w   |
| " Bernard, " s  | Howe Hubert, 156½ S Jeff, Midwest  |
| " Richard, " s  | Howes John E, 44 N Clay, S M G   |
| Hoopingarner Mrs G M, 301 W Chi,  | Howes Dorothy, 144 Division, H M C<br>" Joan, " Ph Off   |
| <b>HOOSIER CLEANERS &amp; LAUNDRY</b> , Elkhart, Ind, Roy Schumaker Agt, 297 Morse St   | Howland Mrs Jessie, 17 Jackson, w  |
| Hoover Clarence, 174 N Clay, SH   | Howlett Frederick, 256 Marshall,<br>Distall Constr Co  |
| " Mrs Sarah, " s  | " Mrs Florence, 256 Marshall,  |
| " Gail S, " s   | " Ethel, "   |
| " Clarence, Jr, " u   | " Frederick, "   |
| Hoover Frank, 16½ W Chi, Window Trimmer   | Hoyt Mrs Elsie, 142 Church, w<br>Seamstress  |
| " Mrs Frank, " SH   | Hubbard Robert F, 15 Williams, Janitor   |
| Hopkin Melbert, 60 Munson, Painter  | " Mrs Wilma, "   |
| Hoppe Miss Martha, 233 W Pearl,   | " Clyde Earl, " s  |
| Horning Lynn E, 175 Waterman, Shaw  | Hubbard Wm, 323 W Chi, Used Car  |
| " Mrs Eltheen, " s  | " Mrs Edith, " (Yard)  |
| " Robert E, " Engineer  | " Orda Clara, " s  |
| Horton Homer, 135 Cutter Ave, Lab   | " Alberta, " s   |
| " Mrs Etta, "   | Huber Harry, 165 W Pearl, Baker<br>(Trailer)   |
| Horton Howard, 142 Daugherty, State (House Car) (Highway  | " Mrs Leona May, "   |
| Horton Roy D, 9 Pilot Knob, Brass   | Hudson Bernard, 90 N Polk, Reporter  |
| " Mrs Marie, " s  | " Mrs Mary E, " u  |
| Hosaek Christina May, 20 Mills St, s  | " David Lee, " u   |
| " Virginia Rose, " s  | Hudson Mrs Doris, 58 N Clay, Teh   |
| Hosek Thomas, 152 Walnut, Plastic   | " Mary Rose, " s   |
| " Mrs Lena A, " s   | Hudson Frank, 228 Cutter, City emp   |
| " Thomas, Jr, " State Building & Construction   | " Mrs Catherine, "   |
| Hosek Thos E, Jr, 152½ Walnut   | Hudson Robt, 231 Cutter, SH  |
| " Mrs Mary Lou, "   | " Mrs Daisy B, "   |
| <b>HOSPITAL</b> , Cor 274 E Chicago & S Sprague, Ph 296, see Community Health Center  | " Larry L, "   |
| Houghton Earle, 120 N Sprague, Homer  | " Sharon Ann, "  |
| " Mrs Hazel, "  | Hudson Stephen, 82 N Polk, Printer   |
| <b>HOUSER THOMAS M</b> , Gulf Oil Station, 160 W Chicago, residence 186 W Pearl,  | " Mrs Stephanie, "   |
| " Mrs Frances, " s  | " Richard, " s   |
| " Craig, " USA  | " Margaret, " s  |
| " Arnold, " s   | " Gerald, " s  |
|   | " Larry, " u   |
|   | Hudson William J, 169 Henry, SH  |
|   | " Mrs Helen M, "   |
|   | " Edward R, " s  |

# HUNGERFORD & SON

## REAL ESTATE—INSURANCE—LOANS

### FARM AND CITY LOANS

A LARGE NUMBER

Of the Strongest and Best Fire Insurance Companies in the country, with assets running far into the millions.

### SAFETY FIRST!

30 West Chicago

TELEPHONE NO. 252

COLDWATER

|   |   |
|---|---|
| Huffman Guy N, 257 E Wash, Pollock  | Huntley Chas C, 102 Church, Com Car                       |
| " Florence, "   | " Mrs W Jewell, " (Trucker                                |
| " Jackie Lew, " s   | " Chas R, " s   |
| Huffman Thomas, 67 W Wash, City emp   | " Robert A, " s   |
| " Mrs Joan, "   | Hurley Don M, 99 S Fremont, Homer                         |
| Hulett Stewart, 318 W Chi, Grocer   | " Mrs Bernice B, "  |
| " Mrs Della, "  | " Marvin D, " s   |
| " James, " s  | Hurley Fred, 708 W Chicago, r                             |
| " Norma Jean, " s   | " Mrs Virginia, "   |
| <b>HUNGERFORD &amp; SON</b> , real estate and insurance, off 30 W Chicago         | Hurley Jesse G, 416 W Chi, Farmer                         |
| <b>HUNGERFORD VIRGIL U</b> , Loans and insurance, ph 252, residence 40 Daugherty, | " Mrs Bertha M, "   |
| " Mrs Clara A, "  | Hurley Mrs Lena, 200 Perkins, w                           |
| Hungerford Volney, 36 N Fremont, r  | Hurley Leo E, 76 Hooker, Homer                            |
| " Mrs Lulu K, "   | " Mrs Bernice, "  |
| Hunker Mrs Lula, 129 E Pearl, w   | " Jane Ellen, " City Hall                                 |
| Hunt Arthur, 107 Harrison, Garage & Parts, 13 Pierson                             | " John Wm, " s  |
| " Mrs Clyta, 107 Harrison,  | " Leo Edw, Jr, " s  |
| Hunt Mrs Nellie D, 150 N Hudson, w  | Hurley Mrs Maud, 53 N Hudson, w                           |
| <b>HUNTER W F</b> , 146 E Pearl, Gay Electric Service                             | Hurley Paul F, 244 E Wash, FM                             |
| " Mrs Rebecca, 146 E Pearl,   | " Mrs Aileen, "   |
| " Robert B, " s   | " Richard, " s  |
| " Warren F, Jr, " u   | " Mary Theresa, " u                                       |
|   | <b>HURRELL HERBERT G</b> , 13 Waterman, Register of Deeds |
|   | " George, 13 Waterman, U of M                             |
|   | Hurst John W, 149 E Park Ave, Road                        |
|   | " Mrs Alice, " (Comm                                      |

# IDEAL WALL PAPER & PAINT STORE

Paints  
Varnishes  
Enamels

**PITTSBURGH PAINTS**  
*COLOR DYNAMICS*  
HOMES FARMS FACTORIES EQUIPMENT

Wallpaper  
Paste &  
Paperhanger's  
Supplies

30-32 S. Monroe St.—Opposite Postoffice

Hutchins Burt, 34 Cutter Ave, Mason  
Hutchins Charles A, 158 Grand, Appren-  
tice Funeral Director-McConk-  
ey- Putnam  
Hutchins Clyde L, 164½ E Pearl, Trk Dr  
" Mrs Betty, "  
" Terry L, " u  
" Gerry L, " u  
**HUTCHINS HARRY B**, 128 Walnut St,  
Chief of Police  
" Mrs Cecile, 128 Walnut St, Teh  
" Betty J, " Teh-Hawaii  
Hutchins Mrs Ida B, 71 N Hanchett, w  
Hutchins Lyle, 51 Daugherty, Plumber  
" Mrs Lois, "  
" Rose Mary, " s  
" William, " s  
Hutchins Ruth, 111 Waterman Ave, ck  
Hyatt Robert, 17 Harrison, Coldwater  
" Mrs Della, " (Dairy  
Hyde Wm, 20 Waterman, Claim Ex-  
aminer Unemployment Com  
" Mrs Margaret, 20 Waterman, R N  
" Elizabeth Ann, " u  
Hyland Weir, 151 N Hudson, Qual  
" Mrs Wilma G, "  
" Nancy Lou, " s  
" Maryjo, " s  
" Thomas, " s  
" Terry Lee, " s

## I

Ice Cream Hut, 24 S Hanchett,  
Lopez & Sons  
**IDEAL AUTO BODY SHOP**, 93 Cutter  
Ave, ph 587W, Lisle McLaugh-  
lin, Paul Satchfield  
**IDEAL WALL PAPER STORE**, 30-32  
S Monroe, Ph 393W, LaVern  
Odrén prop

Iffland Lynford, 55 Walnut St,  
" Mrs Eileen, "  
" Linda, " s  
" John, " u  
Iford Nelson, 213 N Hudson, Off Mgr-  
" Mrs Leila, " (Plastic  
" Douglas, " s  
" C Dean, " u  
**I G A STORE**, Serve Self Grocery, 21  
W Chicago, Irving Reppert  
prop, phone 84  
**ILA'S BEAUTY SHOP**, 31 Harrison,  
Ila Barton prop  
Ilas' Dress Shop, 44½ W Chicago,  
Mrs Jennie Bauder prop  
Imber Mrs Margaret, 133 S Clay, w  
Immel Mrs Leola, 38 Perkins, w  
Inde Edward, 39 N Polk, Plastic  
" Mrs Olive, " H M C  
" Katherine, " s  
" Virginia, " s  
" Helen, " s  
" Walter, " s  
Inde Frank, 39 N Palk, Bronson  
" Mrs Mary, " Hotel  
Ingalls Earl E, 20 Mich Ave, Show  
" Mrs Lucy, " (Business  
Isaly's Cream Sta, 52 W Pearl St,  
Ivaska Joseph, 38 N Monroe, Qual  
" Mrs Doris J, "



**APPLIANCES**

PHONE 176

23 S. Monroe

**RODNEY ALBRIGHT**

# Your Coldwater I. G. A. Store

## GROCERIES — MEATS

IRVING REPPERT, Prop'r

21 West Chicago St.

SERVE YOURSELF

Phone Number 84

*The I. G. A. Store Protects Your Budget*

Ivaska Joseph, Mgr Hillsdale Mfg Co,  
ph 225, res Morrison Lake,  
" Mrs Eluira, "  
Ivey George, 155 N Clay, ck-P O  
" Mrs Pauline, "  
" Shirley L, " s  
" Revel L, " s  
" Pauletta J, " s  
" Reggie M, " s

### J

**JACK'S RANCH**, 487 W Chicago, Ph  
492M, Gas Service, Grocery,  
Lunches, John J Urban  
Jackson Arthur, 405 Jay St, Orchardist  
" Mrs Mildred, "  
" Douglas, " s  
" Andrew, " s  
" Nancy, " s  
" Susan, " u  
Jackson Mrs Hulda, 58 Harrison, w  
Jackson John T, 141 N Hudson, Out-  
" Mrs Ruth D, " (door Adv  
Jackson Mrs Kate, 77 Pierson, w  
Jackson Kenneth, 86 N Fremont,  
Aluminum Casting  
" Mrs Eunice, 86 N Fremont,  
" Donna, " s  
" Dale, " s  
Jackson Mrs Minnie, 21 N Polk, w  
Jackson Olive, 188 Marshall, Branch  
Jackson Mrs Myrtle, 16 Munson,  
Jackson W R, 200 W Pearl, Apts  
" Mrs Esther, "  
" Clair, " s  
" Robert, " s  
Jacobs Abe, 49½ W Chicago,  
" Mrs Marie, "

Jacobs Astor, 225 W Chicago,  
" Mrs Phyllis, "  
" Stephen, " s  
" Baby, " u  
Jacobs David G, 70½ W Chi, Mgr  
Merit Shoe  
" Mrs Patricia Ann, 70½ W Chi,  
**JACOBS THEO T**, Circuit Judge,  
res Sturgis  
Jacobs Mrs Mable R, 37 Abbott, HMC  
Jailor John W, 221 E Garfield, Farming  
" Mrs Amanda, "  
James Frederick, 462 Marshall, Shaw  
" Mrs Enna, " Shaw  
" Rosetta, " s  
" Edward, " s  
Janku Werner, 315 E Chicago, r  
" Mrs Justine, "  
Jaques Fred E, 62 Daugherty, Salesman  
" Mrs Bernice, " s  
" Lyle O, " s  
" Dennis E, " u  
Jasper Edw, 92 Charles, Mgr-Wheel-  
er's Paint & Wall Paper  
" Mrs Doris, 92 Charles,  
**JAY'S SANDWICH SHOP**, 44 E Chi,  
Bruce Hineckley Mgr  
**JEFFERY HILDAGARD**, 143 Division,  
Beauty Shop, Facials a Spe-  
cialty  
Jenkins Elmer K, 8 Green, Olmstead  
" Mrs Marie, " (Dairy  
" Shirley, " ck  
" Kenneth E, " s  
" Janet, " s  
Jenkins John, 26 W Alden, r  
Jenkins Kenneth, 87 Charles, Albion  
" Mrs Lillian, " Shaw  
" Dale, " s  
" James P, " r  
Jenner Wayne, 71 N Polk, Olmstead

Patronize Directory Advertisers

# JACK'S RANCH

ICE CREAM AND POP

HAMBURGER SANDWICHES

★ ★ ★

# STEVE'S GROCERY

GROCERIES — COLD MEATS

ICE CREAM — POP

SINCLAIR GAS AND OILS

487 W. Chicago St.

Phone 492M

|   |  |
|---|--|
| Jennetta William, 165 W Pearl,          | Johns Arthur, 185 Henry, Pollock's     |
| Jensen Elmo C, 75 Jackson, Phone Co     | " Mrs Mary,           "                |
| " Mrs Rose Ellen,       "               | Johns George W, 162 Perkins, Cement    |
| Jepson Herbert F, 114 Harrison, Plastic | " Mrs Lena M,       " (Factory         |
| " Mrs Edith,           "                | Johns Judson, 155½ Perkins, r Carp     |
| " Ralph Lee,           " s              | Johns Ralph, 136 Peckham, Gas Co       |
| " Mary Jo,             " s              | " Mrs Gladys M,     "                  |
| " Michael,            " u               | " Ronald R,           " s              |
| Jewel Gertrude, 247 W Chi, Ph Op        | " Larry L,            " s              |
| <b>JIM BROWN STORE, 5-7 S Monroe,</b>   | " Karen Sue,         " u               |
| Hdwe, Farm & Home Supplies,             | Johnnie Standard Service, 420 E Chi,   |
| Mgr R A Woller                          | Mgr John L Booher                      |
| Jividan Ed, 153 E Chi, Plant Mgr        | Johnson Mrs Alice, 111 Wright, w       |
| " Mrs Margaret,       "                 | " Betty,             " s               |
| " Joyee,             " s                | <b>JOHNSON BYRON S. Clothier, 52 W</b> |
| " Robert,            " s                | Chicago, res 153 W Chicago,            |
| <b>J &amp; J GARAGE, 127 N Clay,</b>    | Johnson Carl J, 98 E Wash, Decorator   |
| Joe Tinervia, James Herman              | " Mrs Gertrude H,     "                |
| <b>JOBBERS SERVICE INC, 19 N Mon-</b>   | Johnson Mrs C C, 37½ N Monroe, w       |
| roe, G S Feller Pres                    | Johnson Charles, 43 W Alden, Milk Trk  |
| Jobes Clarence, 92 Walnut, Board of     | " Mrs Louisa,       "                  |
| " Mrs Irene,         " (Pub Wks         | " Donald Dean,       " s               |
| " Robert E,           "                 | " Carol Ann,         " s               |
| " Ernest J,           "                 |  |
| " Lois Jo-Ann,       " s                |  |
| Joerin Dr W A, 75 Church,               |  |
| leaving state                           |  |

**DIRECTORY ADVERTISING**  
is  
**GOOD ADVERTISING**

# JOHNSON'S CLOTHING STORE

## FINE MEN'S CLOTHING

PHONE No. 380

52 West Chicago St.

|   |   |
|---|---|
| Johnson Dale, 107 Hull, Hi-Speed        | Johnson Raymond, 83 E Pierce, Lab       |
| " Mrs Doris E, " "                      | " Mrs Dorothy, " "                      |
| " Dale E, " s                           | " Terry, " s                            |
| " Richard Lee, " s                      | " Larry, " s                            |
| " Douglas, " u                          | " Jerry, " s                            |
| Johnson Dean, 121 N Hudson, Gas         | " Sharon, " s                           |
| Station Operator                        | " Jackie, " s                           |
| Johnson Edna M, S H, Att'd Nurse        | Johnson Wayne W, 195 Grand,             |
| Johnson Mrs Edith, 256 S Jeff, w        | " Mrs Margaret, "                       |
| " Verleata, " Tribolets                 | " Marlee, " s                           |
| Johnson Harold, 67 Hull, Real Estate    | Johnson Willis T, 90 W Mont,            |
| Salesman                                | " Mrs Neva V, " r                       |
| " Mrs Mabel, " Music Tch                | <b>JOHNSON WAYNE R,</b> 248 W Chi,      |
| Johnson Harry, 138 N Hudson, Homer      | Clothier                                |
| " Mrs Louise, " "                       | " Mrs Kathryn Irene, 248 W Chi,         |
| " Louis, " s                            | " Jerold C, 248 W Chi, s                |
| Johnson Harvey, 80 Peckham, R R         | " Nancy, " s                            |
| " Mrs Lorene, " "                       | Johnstone Beverly, S H, Social Worker   |
| " Nancy J, " u                          | Jolley Earlin, 223 Henry, Salesman      |
| Johnson Howard A, 81 Crippen, r         | " Mrs Georgina, " "                     |
| Johnson Kenneth, 346 N Hudson, Mgr-     | " Santford, " Gay Electric              |
| Liquor Store                            | Jones Mrs Calla, 33 Morse, w            |
| " Mrs Elsie, " King Cleaner             | Jones C C, 64 N Hudson, r               |
| " Douglas, " s                          | Jones Claude A, 50 N Hanchett, Tch      |
| " Kendra, " s                           | " Miss Della M, " "                     |
| Johnson Mrs Leiva, 48 Rose,             | Jones Dale R, 130 W State, Roofer       |
| " John, " s                             | " Mrs Charlotte, " Prac Nurse           |
| Johnson M, 23 Elizabeth, Chef           | <b>JONES DAN R,</b> 177 Grand, Bee Hive |
| " Mrs Mildred, " "                      | " Mrs Marjorie, " "                     |
| " Barbara, " "                          | " Roger D, " s                          |
| " Billy, " "                            | " David C, " s                          |
| " Judy, " "                             | Jones Jesse, 5½ W Chicago, Lab          |
| Johnson Mrs Mabel, 5 Pilot Knob,        | Jones Robert, 420 W Chicago, SH         |
| Waitress                                | " Mrs Leona, " SH                       |
| " Richard, " "                          | Jones Ray, 130 W State, Roofer          |
| " Robert, " Qual                        | " Mrs Patricia R, " "                   |
| " Hazel, " "                            | " Daniel E, " u                         |
| " Gerald, " "                           | Jones Walter, 165 W Pearl, Battle       |
| " Audrey Jean, " u                      | " Mrs Lydia, " (Ck Farmer               |
| Johnson Maurice, 256 S Jeff, Condensery | Jones Wm H, 152 Jackson, Carp           |
| " Mrs Pauline, " "                      | " Mrs Ola M, " "                        |
| " Robert, " s                           | Jones Mrs Luciel, 98 Harrison, Rumsey's |
| Johnson Mary T, S H, Cook               | " Shail, " s                            |
| Johnson Mary, 35 E Clarke Ave, S H      | " Ronald, " s                           |
| Johnson Margaret, 88 Hull, H M C        | " Rosalyn, " s                          |
| " Margaret Beth, " stenog-FM            |   |
| Johnson Melvin, 7 Cutter Ave, r         |   |
| " Mrs Myrtle, " "                       |   |

**Let Home Town Merchants Show You  
Before Purchasing Elsewhere.**

|   |   |
|---|---|
| Jones Milo, 316 E Garfield, Farming       | Keeslar Cleon, 115 Hull, Bronson          |
| " Mrs Olive, "                            | " Mrs Anne B, "                           |
| " Madeline, " Musical                     | " Kathryn Anne, " u                       |
| " Wayne, " USA                            | " Mary Beth, " u                          |
| " Joyce, " s                              | Keesler La Verne, 437 W Chi, County       |
| Jors Mrs Catherine, 100 S Monroe, w       | " Mrs Cecil M, " (Road                    |
| " Donald, " A & P Store                   | " Bruce, " Pratt                          |
| <b>JUHL GEO W</b> , 27 W Chi, drugs, etc, | Keeslar Roy, 160 Waterman, Tire           |
| ph 138, res 57 Church St,                 | " Mrs Ida, " (Shop                        |
| " Mrs Sadie Marie, "                      | " Robert, " Darling                       |
| June Mrs Emma, 112 E Wash, H M C          | Keirns Pearl, 21 Lawton Ave, F M          |
|   | " Buddy, " USN                            |
|   | Keller Louis B, 93 Grand, c t             |
|   | " Mrs Mary A, " R N                       |
|   | " Mary Ann, " s Nurse                     |
|   | " Patricia, " s Nurse                     |
|   | " Jacqueline, " s                         |
|   | " Thomas, " s                             |
| <b>K</b>                                  | Kelsey Mrs Cassie, 67 Hooker, w           |
| Kadwell Harvey, 94 Henry, Quiney          | Kelly Joseph G, 127 Peekham, Carp         |
| " Mrs Violet, 94 Henry, Cement Plant      | " Mrs Anna L, "                           |
| " Virginia, " s                           | " Raymond L, " emp                        |
| " Kay, " s                                | " Bernard L, " Painter                    |
| " Joyce, " u                              | " Harry F, " Painter                      |
| <b>KAISER FRED H</b> , 108 S Hudson, Elec | " Phillip E, " Painter                    |
| " Mrs Selma S, " ck-P O                   | " Bernice A, "                            |
| Kaiser Mrs Mary, S H, Att'd Nurse         | Kelly Marion H, 104 N Clay, Salesman      |
| Kaiser Maurice B, 162 N Sprague, Elec     | " Mrs Katherine, "                        |
| " Mrs Ethel, "                            | " Kathleen, " s                           |
| Kaiser Richard, 384½ S Jeff, Rubber       | <b>KELSEY GEO</b> , 24 N Jefferson, Sec'y |
| " Mrs Richard, " (Vule                    | School Bd, off Warner-Buick               |
| Kalt Charles J, 262 E Wash, r             | " Mrs Frances, 24 N Jefferson, s          |
| " Mrs Anna E, "                           | " Jo Anne, " s                            |
| " Pauline A, " Hospital                   | <b>KEMP MAX D</b> , Ass't Cash Sav Bank,  |
| Kane Dennis, 100 E Pearl, s               | residence 214 N Hudson,                   |
| Kanouse L D, 432 Morse, SH                | " Mrs Vesta B, "                          |
| " Dairy Herdsman                          | " Sharron Jean, " s                       |
| " Mrs Alice D, 432 Morse, SH              | " Carolyn Lu, " s                         |
| " Att'd Nurse                             | " Hal Curtis, " s                         |
| Karker James, 249 Division,               | Kemp Walton, 113 Waterman Ave, r          |
| <b>KASER G F</b> , 58 Division, Prop Eng- | " Mrs Margaret, " Dressmaker              |
| ineering & Sales Co, Ph 164M,             | Kempster Mrs Maria, 11 W Garfield, w      |
| 70 E Chicago St                           | Kennedy H Q, 133 S Monroe, Mgr-           |
| " Mrs Helen A, 58 Division,               | Newberry & Co                             |
| " Malcom A, " e s                         | " Mrs Martha, 133 S Monroe,               |
| " Patricia L, " s                         | " Dana Page, " u                          |
| " Joyce I, " s                            | Kenyon Carrolton, 33 Sherman, Bige-       |
| Kay Clifford A, 158 Grand, Mgr-           | " Mrs Benlab, " (low's                    |
| Catalog-F M                               | " Carrolton, Jr, " Shaw                   |
| Kearney L J, 598 W Chicago,               | " Lucille, " s                            |
| " Mrs Edna E, "                           | " Max, " s                                |
| Keckler Florence, 355 Morse, Laundry      | Kenyon Mrs Cora S, 11 Harrison, w         |
| <b>KEEP CHAS L</b> , 70 Marshall, off 3 W | " Grace B, " City Rest                    |
| Chicago, Ins, Bonds, Phone off            | Kenyon H J, 141 N Wright, r               |
| 499M, res 383W                            | " Mrs Grace, "                            |
| " Gertrude H, 70 Marshall, Teh-           | " Elwood, " Refrigeration                 |
| Ft Wayne                                  |   |

Patronize Directory Advertisers

# FOR ELECTRIC APPLIANCES

The Makes You Know So Well.

FRIGIDAIRE — WESTINGHOUSE — EASY — R. C. A. — SPARTON  
— GIBSON — MONARCH — THOR — SPEED QUEEN  
— G. E. — ELECTROMASTER

Prompt attention to your service troubles on any make of appliance,  
large or small. Phone 29.

## THE KERR HDWE. CO.

61 and 69 W. Chicago St.

|  |               |  |   |
|--|---------------|--|---|
| <b>KENYON REFRIGERATION SERVICE</b> , 141 Wright St, Ph 812-R,<br>Elwood Kenyon prop   |               | Keyes George W, 169 E Pearl, Printing  |   |
| Kenyon Walter, 109 Jackson,  | r             | " Mrs Elizabeth, "   |   |
| " Mrs Cora A, "  |               | " George W, Jr, "  | s |
| Kerns William H, 142½ E Pearl,   | r             | " James A, "   | s |
| " Mrs Matilda, "   |               | " Russell W, "   | s |
| <b>KERR HARDWARE</b> , 61 W Chicago,<br>hardware of all kinds, dealers<br>in wool and seeds, ph No 29,<br>Rollin A Kerr, Robt A Kerr |               | Keyes Frank C, 98 Church, Bank Ex  |   |
| <b>KERR ROBERT A</b> , 141 E Chi, merchant   |               | " Mrs Clara, "   |   |
| " Mrs Lucile, "  |               | " Janet, "   | s |
| <b>KERR ROLLIN A</b> , 62 Div, merchant  |               | " Barbara, "   | s |
| " Mrs Gladys H, "  |               | " James, "   | u |
| " Richard A, "   | e s           | Keyes Mrs Robert L, 189 W Chi,   | w |
| " Natalie Janet, "   | e s, Stephens | " Robert L, "  | u |
| Kerr Robert B, 15 Peckham,   | Kerr          | Kibbe Archie, 16 Williams, Brass   |   |
| " Mrs Martha J, "  | (Hdwe         | " Mrs Lois, "  |   |
| " Susan Elizabeth, "   | u             | Kibbe Frederick A, 15 Lincoln,   |   |
| Kershaw George E, 79 N Monroe,<br>Partner Pratt Mfg Co   |               | " Mrs A R (mother), "  | w |
| " Mrs Adaline, 79 N Monroe,  |               | Kibiloski Richard, 24 Peckham, F Lab   |   |
| Kestler Russell, 4½ Hooker, Douglas  |               | " Mrs Doris, "   |   |
| " Mrs Lorraine, "  |               | Kicks Bonita, 185 W Chi, Qual  |   |
|  |               | <b>KIESS JEWELRY STORE</b> , 50 W Chi,<br>Ph 759J  |   |
|  |               | Kiess Rex T, 24 Jackson, Jeweler   |   |
|  |               | " Mrs Florence E, "  |   |
|  |               | Killinger E S, 155 N Clay, Qual  |   |
|  |               | <b>KIMBER COAL &amp; COKE</b> , Office and<br>Yards Race St, Gas Co, Phone<br>484, Ivan Kimber |   |

Patronize Directory Advertisers

List of Abbreviations on Page 59.



# KIMBER'S COAL-COKE CO.

Retailers In Best Quality Coal

AT REASONABLE PRICES

Race Street Office — Phone 484 J

|  |  |
|--|--|
| <b>KIMBER IVAN</b> , 27 N Sprague, Coal & Coke, Yards, Gas Co, Race St, Phone 484J | Kinney J A, 81 W. Clarke, Prop-Kinney's Korner |
| " Mrs Margaret, 27 N Sprague,  | " Mrs Fairy Lynn, 81 W Clarke,                 |
| " Delores, " s   | Kinsey Robt M, 119 Marshall, Salesman          |
| Kimber Jas L, 407 W Chicago,   | " Mrs Cleo, " (Supervisor)                     |
| " Mrs Anna, " "  | " Wesley W, " s                                |
| Kimber Irving R, 420 S Clay, Supt-N  | " Vicki R, " u                                 |
| " Mrs Juanita S, " (Utilities  | " Freddie F, " u                               |
| " Roberta Jean, " s  | Kintigh Arthur, 183 N Fremont, Mech            |
| Kimble Mrs Edith, 209 Grand, w   | " Mrs Jeanette, " "                            |
| Kimble Mrs Eva, 21 Charles, w  | " Mary Jane, " s                               |
| Kinney Carolyn, S H, Psycholocist  | " Richard A, " u                               |
| <b>KINNEY'S KORNER</b> , 68 W Pearl,   | Kinyon Edward C, 160 S Hudson, Pratt           |
| Tavern, Junior Kinney  | " Mrs Neva, " "                                |
| <b>KING'S CLEANERS &amp; DYERS</b> , 10 N Monroe, ph 186, res ph 248R,             | Kipfer Jack, 111 Wright,                       |
| Clizbe King prop   | Kipp Ernest, 18 Peckham, Homer                 |
| King Clizbe, 58 N Hudson, Cleaner  | " Mrs Maude, " "                               |
| " Mrs Thelma, " "  | Kirkendall John, 82 Charles, Lab               |
| " Harry David, " s   | " Mrs Ida, " "                                 |
| " Constance I, " s   | Kirkpatrick Mrs Helen, 103½ E Pearl, Librarian |
| Kings Daughters, 11 N Hudson,  | Kirkpatrick Leslie, 93 S Clay, Garage          |
| <b>KING IRA F</b> , 65 N Monroe, Supt Schools, ph res 834M, off 31                 | " Mrs Florence, " (Att'd                       |
| " Mrs Mayme, 65 N Monroe,  | " Larry L, " u                                 |
| King Glen, 41 E Mont, Local Fj-  | " Dennis Lee, " u                              |
| " Mrs Alice, " (nance Co   | Kirkpatrick Thomas J, 85 W Wash, r             |
| King Rev Russel R, 18 Church, Minister Methodist Church                            | " Mrs Clara, " Rest emp                        |
| " Mrs Violet, 18 Church,   | Kirkpatrick Zella, 188 Marshall, Maid          |
| " Ruth Mary, " s   | Kirkum Alpha, 161 N Hudson, r                  |
| Kingsley Apts, 35 N Hudson,  | " Mrs Gertrude, " "                            |
| Kingsley Wilbur L, 29 N Hudson, r  | " Ogie, " s                                    |
| " Mrs Florence M, " "  | " Byron, " USA                                 |
| Kingston Mrs Elva, 65 N Jeff, w  | Kistel Norman, 66 N Hanchett, Trans-           |
| Kingston Wm, 148 W Garfield, Painter   | " Mrs Janet, " (port Driver                    |
| " Miss Goldine, " "  | " Jack, " u                                    |
| Kinkade Vesta E, S H, Att'd Nurse  | Kitchel Mrs Grace, 106 Grand, w                |
|  | Kittrick Janet, 30½ S Monroe, Qual             |
|  | Klem Peter, 189 E Park Ave, r                  |
|  | " Mary, " "                                    |
|  | Klendenst Mrs G E, 180 Church, w               |
|  | " Jerry, " "                                   |

Patronize Directory Advertisers

# King's Cleaners and Dyers

## REFRIGERATED GARMENT STORAGE

10 North Monroe St.

Telephone No. 186

|                                     |     |   |   |
|-------------------------------------|-----|---|---|
| Kline Kenneth, 45 Balfour Dr,       | Tch | Kneth William, 94 N Hanchett, Trk Dr    |   |
| " Mrs Jean, "                       |     | " Mrs Virginia, "                       |   |
| " Robert, "                         | s   | " Shelva Jean, "                        | s |
| " Bruce, "                          | s   | " Sally Jo, "                           | u |
| " Mary Sue, "                       | s   | Knowles Herman, 76 Walnut, Battle Ck    |   |
| Kline Pearl, 160 Morse,             |     | " Mrs Lafonda, "                        |   |
| Knunk Earl J, 44 Pelton, Darling's  |     | " Nancy Jean, "                         | s |
| " Mrs Gladys M, "                   |     | " Kay Ann, "                            | s |
| " Mary Ann, " s, Gr Rapids          |     | " Donna Marie, "                        | u |
| " Rose Marie, "                     | s   | Knowles Leo, 119 N Polk, Contr          |   |
| " Cecelia, "                        | u   | " Mrs Bessie, "                         |   |
| " Edward John, "                    | u   | " Betty Jean, "                         | s |
| <b>KNAPP CARROLL, 57 W Mont,</b>    |     | " Bonnie Lou, "                         | u |
| Marshall St Market                  |     | Knowles Ormon, 101 N Polk, Treat's      |   |
| " Mrs Margaret, 57 W Mont,          |     | " Mrs Anna, "                           |   |
| " David, "                          | u   | Knowles Philip, 65 Walnut, P O          |   |
| " Larry, "                          | u   | " Mrs Winifred, "                       |   |
| Knapp Bessie D, S H, Att'd Nurse    |     | " Terry Philip, "                       | u |
| Knapp Lawrence, 219 Division, Phone |     | Knowles Vern, 39 Sherman, Welding       |   |
| " Mrs Iva, " (Lineman)              |     | " Bertha, "                             |   |
| Knapp Paul Jean, 167 S Clay,        | u   | " Ernestine, "                          | s |
| " Diana Lee, "                      | u   | <b>KOHL NORMAN G, Prest &amp; Trust</b> |   |
| Knapp Vyrle, Circle Drive, Carp     |     | Officer So Mich National Bank,          |   |
| " Mrs Luella, "                     |     | residence 118 Grand,                    |   |
| " Beverly, "                        | s   | " Mrs Mabel, "                          |   |
| Knapp Wm A, 172 Jackson,            | r   | Kohler Marian, 20 Harrison, Hotel       |   |
| " Virginia D, "                     |     | Koil Charles, 217 E Wash, r             |   |
| " Edith C, "                        |     | " Mrs Felicia, "                        |   |
| <b>KNIGHT CHAS, 85 Cutter Ave,</b>  |     | Kolassa Bernard, 150 Church, Dep        |   |
| Electric Motor Repairing, Ph        |     | " Mrs Natalie, " (Sheriff)              |   |
| 732W                                |     | " Nancy, "                              | s |
| " Mrs Estella, 85 Cutter Ave,       |     | " Thomas E, "                           | u |
| " Mary Ellen, "                     | s   | <b>KOLENSKI JOSEPH, 14 Henry, Com-</b>  |   |
| " Shirley May, "                    | s   | mercial & Domestic Refrigerator         |   |
| Knights of Columbus, 40 S Hanchett, |     | Sales and Service                       |   |
| Knirk Joyce, R 2, Quincy, Treas-    |     | Kolenski Mrs Pearl, 14 Henry,           |   |
| Fed Sav & Loan                      |     | " Robert D, "                           | s |
| Knisely Mrs Viola, 365 Fremont Rd,  |     | " Dorothy Ann, "                        | s |
| Rt 3, Coldwater, Mgr-Richard's      |     | Kolenski Mrs Vera, 35 Hatch, w          |   |
| Knoppow Mrs Bessie, 34 E Wash, w    |     |   |   |

Patronize Directory Advertisers

Konst Karl, 96 E Alden, Trk Dr-Homer  
 " Mrs Virginia, " Bronson  
 " Leonard, " Com Trucker  
 Konst Leonard, 15 E Clarke Ave, Plastic  
 " Janet, " s  
 Koons Chas R, 24 E Alden, Nurse  
 " Mrs Loie, " R N  
 Kornstien H Vincent, 53 E Chi, Douglas-  
 " Mrs Dorothy, " (Bronson)  
 " Diane, " s  
 Kornstein Mrs Vivian, 76 E Alden, S H  
 Kowalski Antony, 119 Harrison, Trk  
 " Mrs Eleanora, "  
 " Linda Lee, " s  
 " Janice M, " s  
 " Evelyn M, " u  
 Kramer Ben C, 133 E Pearl, Pratt  
 " Mrs Flossie, "  
 Krantz Marie, 230 E Wash,  
 Krauss Herbert, 107 Church, Intern-  
 H C  
 Krisov Geo, 117 E Chi, Ass't Mgr-  
 " Mrs Reatha, " (Export-F M)  
 " Mae, " s  
 " Althea, " s  
 " Galen, " u  
**KROGER GROCERY**, 10 W Chi,  
 Mgr Russell Allison  
 Krzeminski Joe, 194 S Clay, Pratt  
 (moving)  
 " Mrs Fern, "  
 " Jean Ann, " s  
 " Jessie Joan, " s  
 " Joyce Marie, " s  
 " Joseph, Jr, " s  
 Krzeminski Mrs Pearl, 64 S Fremont, w  
 " Elizabeth, " ph op  
 Krzeminski Stanley, 195 S Jeff, Pratt  
 " Margaret, "  
 " Lawrence, " s  
 " Thomas, " s  
 " Donald, " s  
 Kubasick Niel, 68 S Clay, Shaw  
 Kueher George H, 54 Hooker, S M G  
 " Mrs Beatrice, "  
 Kugler Charlotte, 219 Division,  
 Coldwater Kitchen  
 Kulow L A, 60 N Monroe, Painter  
 " Mrs Ethel, "  
 Kuntz Raymond, 81 Jackson, F M  
 " Mrs Irene, "  
 " Donald John, "  
 Kupiecki Michael J, 33 Hull, bk-F M  
 " Mary Kathryn, "  
 Kyburz Helen, 225 E Chi, Ph Co

Kyser Alfred J, 17 Hyde Place,  
 " Mrs Flossie, "  
 Kyser Glen, 242 Grand, p p  
 Kyte Mrs Florence, 48 Balfour Dr, p p  
 " Plastic  
 " Janet, " s  
 Kyte H A, 243 W Pearl, Homer  
 " Mrs Lyle, "  
 " Mary Lyle, " c s  
 Kwaak Ruby, S H, Dining Room  
 Supt

**L**

La Beau Archie J, 16½ Perkins, Pratt  
 " Mrs Annie, "  
 La Beau William, 78 Division, Lab  
**LACHER WM E**, Mgr Local Finance  
 Corp, 29 W Chicago, ph 210,  
 res ph 560-J, res 17 N Polk,  
 " Mrs Grace, "  
 " Patricia Ann, " s  
**LA FORGE LESTER J**, Prop Coldwater  
 Cleaning and Dye Works, Ph  
 473, shop & res 66 S Monroe,  
 " Mrs Rolene, "  
 " Joan Marcelene, " s  
 La Grange James A, 335½ Marshall,  
 " Mrs Nettie, " (Carp  
 Lahnum Eloise, 25 Williams, H M C  
 " Gerald, " ck  
 " Othel, " "  
 " Eugene V, " ck  
 Laing Wm, 166 Grand, Bronson  
 " Mrs Murel, " "  
 " Jon, " s  
 " Cheryl, " u  
 Laird Ione D, S H, Att'd Nurse  
 Lake Albert M, 214 Race, r  
 Lamberson Harold D, Midwest  
 residence 155 E Park Ave,  
 " Mrs May B, " Bronson  
 " Patricia J, " s  
 " Harold D, Jr, " s  
 " David W, " s  
 " Thomas H, " u  
 Lamphere Miss Emma, 71 Peckham,  
 Lampman George, 129 Division, Painter  
 Lampman Robert, 109 Waterman, R R  
 " Mrs Doris, " F M  
 " Yvonne, " s  
 " Roger E, " u

**LEON R.  
 GREEN**

**REAL ESTATE  
 SALESMAN**

Patronize Directory Advertisers

Phone 475-M

79 W. Pearl

# LEE BROS.

## HARDWARE AND GIFT SHOP

A large selection of  
DINNER WARE and OPEN STOCK DISHES

Have you tried our DU KWIK ENAMEL?

You will like it.

Your satisfaction is our Pleasure

Make our store your headquarters when in Town

PHONE 21

- |   |  |
|---|--|
| <b>LAND OF LAKES SERVICE</b> , 649 W Chi, Richard W Swartzell             | Lazenby Mrs Geo W, 64 Morse, w   |
| Langohr Miss Elsie, 129 E Pearl, ret R N                                  | " D Bernice, " Teacher   |
| Landis Mrs Della, 51 Pierson, w   | Leachman Mrs Blanche, 389 W Chi, w   |
| Langstaff Richard, 10 Sherman, r  | Leaf Albert E, 148 Perkins, r  |
| " Mrs Etta, "   | Leaf Henry, 97 Coombs, Legg's (Lumber)   |
| Langwell Homer, 27 Green, Pratt   | " Mrs Phyllis, "   |
| " Mrs Marian, " Qual  | " Sandra Lee, "  |
| " Norma Jean, "   | " Billy, " u   |
| " William D, "  | Le Bold Fred, 153 E Pearl, SH  |
| " Richard, "  | " Mrs Maude, " SH  |
| Larkin Mrs Zulah, 26 N Clay,  | <b>LEE BROS.</b> , Hardware & Gift Shop, paints, and one of the largest gift shops on Highway 112, ph 21, 38 W Chicago |
| Larson Russell J, 74 Balfour Dr, Designer-Plastic                         | <b>LEE CLARENCE R.</b> , 105 N Fremont,  |
| " Mrs Florence, 74 Balfour Dr, u  | " Mrs Bernice, " (merchant   |
| " Penny Kaye, " u   | <b>LEE &amp; CADY.</b> Wholesale Grocers, 13 S Hanchett, Mgr Henry N Crippen   |
| Lathrop Mrs Dorothy, 123½ Perkins, w                                      | Lee Herbert J, 34 Balfour Dr, ck-  |
| Lathrop Gladys, 35 N Jeff, H M C  | " Mrs Mary Ellen, " (Roby's  |
| Latta Miss Clara, 192 N Clay, Tch   | <b>LEES HOWARD E.</b> 367 Marshall, Cashier So Mich Nat'l Bank   |
| Latta Percival, 209 N Clay, Violin maker                                  | " Mrs Pearl E, 367 Marshall,   |
| <b>LATTER DAY SAINTS REORGANIZED CHURCH</b> , 13 Taylor, Elder Edgar Peer | LeFevour Frank J, 358 W Chi, r   |
| Laura John T, 40 S Monroe, Blacksmith; res 85 Taylor,                     | " Mrs Margaret, "  |
| " Mrs Frances, "  | Lefler Mrs Marie, 39½ W Chi, prop-Beauty Shop same address   |
| Lawler Betty, Quincy, off-Reporter  | Legg Edward D, 29 E Pierce, r  |
| Lawler F H, 136 E Pearl,  | <b>LEGG LOUIE E.</b> Lumber Dealer, residence 516 W Chicago,   |
| " Mrs Reva, "   | " Mrs Dorothy A, "   |
| " Billie R, " s   | " Louie Edward, " c s, M S C   |
| Lawrence Carl L, 161 S Hudson, Gas Co                                     | <b>LEGG LUMBER CO.</b> Cor Pearl and S Monroe, all builders' supplies, phone 56, Mgr Wm W Bobier                       |
| " Mrs Hattie, "   | Legge Ernest, 24 W Wash, City Police   |
| " Russell, " s  | Lehmann Mrs Dora, 50 Race, w   |
| Lawrence Ralph, 173 E Park Ave,   | " Mary, " N Utilities  |
| " Mrs Eunice, "   | " Dorothy A, "   |
| " Velma, " s  |  |
| Lawrence Sidney, 27 N Fremont, Qual Nurse-Marshall                        |  |
| " Mrs Caro, " Nurse-Marshall  |  |
| Lawton Mrs Edith, 48 Henry, ck  |  |

A. L. LINEHAN, Sr.  
Broker

JESS LOTHAMER  
Salesman

**FARMS - HOMES - RESORT  
BUSINESS AND INCOME PROPERTIES  
FOR SALE**

WANTED—Real Estate to sell. No property too large or small—anywhere.

Phone 713 M

Office 337 Marshall

**COLDWATER, MICHIGAN**

|   |   |
|---|---|
| LEHTOLA JORMA, Messenger Lake,<br>prop De Luxe Cab, Hanchett St | Lewis Elmer W, 58 Church, Trk Dr  |
| " Mrs Alma, Messenger Lake,                                     | " Mrs Winnefred, " USA  |
| " Kenneth, " s  | " Eugene, " USA   |
| " Richard, " u  | " Donald, " s   |
| Leister Jack, 31 Rose, Arlington                                | " Richard, " s  |
| " Mrs Mildred, " (Hotel   | " Janice Sue, " u   |
| Leister Mrs Mary, 250 S Jefferson, w                            | Lewis George, 219 Cutter, Midwest                                       |
| Practical Nurse   | " Mrs Clara, " Shaw   |
| Leister Mrs Pearl, 63 Race, Arlington                           | Lewis Howard A, 84 E Alden, c s   |
| " Mary, "   | Lewis Mrs Julia C, 256 Marshall,<br>Binding-Public Library              |
| Leisveld Marvin, 53 N Monroe, Trk Dr                            | Lewis Oil Co, 11 Pierson,   |
| Lenning Frances, 19 E Montgomery, ek                            | Lewis Raymond G, 160 S Hudson, Shaw                                     |
| " Mrs Ruth, " s   | " Mrs Betty, "  |
| " Robert, " s   | Liechty David, 10½ S Monroe,<br>Neuhauser Hatchery                      |
| Lennington Kenneth, 152 N Jeff, Trk Dr                          | " Mrs Harriett, "   |
| Standard Oil  | <b>LIENARD RAYMOND, W of Cemetery,</b>                                  |
| " Mrs Gertrude, " Shaw  | Holiday Inn   |
| " Donna Mae, "  | " Mrs Bonnie, " s   |
| Lenon Clarence, 256 W Chi, Gas Att'd                            | " Raymond, " s  |
| " Mrs Blanche, " R N  | " Marilyn, " s  |
| " Thomas E, " u   | " Susan, " u  |
| Leonard Harry, 125 S Jefferson, r                               | Light Floyd Eugene, 758 W Chi, Tel                                      |
| Letts Mrs Christene M, 83 E Alden,<br>H M C                     | " Mrs Laura Lea, " (Lineman)  |
| Letts Russell, 99 Hull, Mach-                                   | Light Mrs Thelma, 136 E Wash, w, R N                                    |
| " Mrs Opal, " (Bronson)   | " Donna Janean, " s   |
| " George, " s   | Lilly Mrs Elizabeth, 22 Morse, w  |
| " Linda, " s  | Lilue Fredrick, 437 W Chicago, s  |
| Lewis Carl, 22 Sheridan, Homer                                  | Lincoln Mrs Marion, 56 N Jeff, Health<br>Center                         |
| " Mrs Blanche, " s  | " Marian, " s   |
| " Carl, Jr, " s   | Lind Gerald C, 188 N Hudson, Ass't<br>Gen'l Mgr Mich Marine Motor<br>Co |
| Lewis Earl, 195 Cutter, Midwest                                 | " Mrs Jean C, 188 N Hudson,   |
| " Mrs Francis, " s  | " Nancy J, " s  |
| " George R, " s   | " Louise A, " s   |
| " Rhea J, " s   |   |
| " Carolyn, " s  |   |
| " Stella, " s   |   |

Patronize Directory Advertisers

Let Home Town Merchants Show You  
Before Purchasing Elsewhere.

# RAY LINEHAN

## GENERAL AUCTIONEER

### Farm and Household Auctions

ASSISTANCE GIVEN IN PLANNING YOUR AUCTION

Phone Office—Coldwater Live Stock Co.—71

Phone Residence—74 N Clay—113 W

- |   |   |
|---|---|
| Lind James S, 314 Marshall, Advertiser      | LINTON & JACKSON, 340 W Chicago,        |
| " Mrs Margaret, " Teacher                   | Aluminum Foundry, Frank                 |
| " Julianne, " s                             | Linton, Kenneth Jackson                 |
| " Doris, " s                                | Linton William J, 252 Division, Homer   |
| Lindner Rev Robt M, 150 N Hudson,           | " Mrs Viola, " "                        |
| " Rural Bible Miss                          | Linville Mrs Bertha, 253 W Chicago, w   |
| " Mrs Marjorie, 150 N Hudson,               | Lipman Mrs Katherine, 111 Waterman,     |
| " John, " s                                 | " Tommy, " s                            |
| " Phillip, " s                              | " Barbara, " u                          |
| Lindsay Rev Chas C, 20 Church, Pastor-      | <b>LIPP MOTOR SALES, INC, 353-355 W</b> |
| " Presbyterian Church                       | Chicago, Studebaker Sales &             |
| " Mrs Marajane, 20 Church,                  | Service, Ph 101 J, Gas Station,         |
| " Marilyn Jo, " s                           | General Garage, Pres-Mgr H J            |
| " John David, " s                           | Lipp                                    |
| Lindsey Addie Jane, 26 Waterman, Ave,       | Lipp Harry J, E Chi, R 3, Lipp Mótór    |
| " Practical Nurse                           | " Mrs Frances, " (Sales                 |
| Lindsey Frank, Quincy, 71 E Jeff,           | Lissner Johanna, 88 E Chicago, R N      |
| " Counselor Veterans Counseling             | Little Gem Cafe, 14 S Monroe, Tavern    |
| Center                                      | Herbert J Scholbe                       |
| " Mrs Iva, Quincy, 71 E Jeff,               | Little Mrs LaVerne, 63 Munson, H M C    |
| <b>LINEHAN A L, SR,</b> Real Estate, off    | " Donna C, " s                          |
| 337 Marshall                                | " Diane, " s                            |
| <b>LINEHAN RAY,</b> 79 N Clay, Cold-        | " Lloyd, " s                            |
| water Live Stock Co, Auc-                   | " Mary Jane, " s                        |
| tioneer                                     | Little Gertrude, 154 Taylor, Housekpr   |
| " Mrs Catherine, 79 N Clay,                 | Litwaitis Anthony, 131 N Clay, Qual     |
| " Mary Elizabeth, " s                       | " Mrs Helen T, " Beauty Opr             |
| " Kathleen May, " s                         | " James, " u                            |
| " Raymond Jas, " u                          | <b>LIVE STOCK RESTAURANT,</b> 100 In-   |
| " Patrick John, " u                         | dustrial Ave, Linehan & Lotha-          |
| <b>LINN EARL,</b> County Clerk, ph 152, res | mer prop, Nora Boughton Mgr             |
| ph 681; res 241 Marshall,                   | <b>LIVERMORE LLOYD L,</b> 50 N Clay,    |
| " Mrs Clara T, " USA                        | Funeral Director, Shattuck Fu-          |
| " Carl E, " USA                             | neral Home, Res Phone 689 M,            |
| " Donald J, " c s, M S C                    | Off 262                                 |
| Lint Elmer, 274 Grand, Plastic              | " Mrs Marguerite, 50 N Clay,            |
| " Mrs Geraldine, " s                        | Music Tch                               |
| " James, " s                                | Lloyd Chas W, 69 E Mont, Au Mech        |
| Linton Frank H, 330 W Chi, Linton &         | " Mrs Mary, " "                         |
| Jackson Foundry                             | Lobdell Mrs Alice, 138 Walnut, w        |
| " Mrs Ada, 330 W Chicago,                   | Lobdell Marjorie, 79 W Pearl, Pratt     |

# HARRY LOPEZ

(Estate)

Mfr. of the Famous PURE  
Velvet Ice Cream

General Line of Candies

PHONE 170

14 West Chicago St.

PHONE 170

- LOCAL FINANCE CORP**, 29 W Chicago, Wm E Lacher Mgr, ph 210  
 Locke Frances, RN, 98½ E Chi, Supt Nurse Co Health Dept  
 Locke Mrs Martha, 52 S Jefferson, w  
 Lockhart Charles, 92 E Washington, r  
 Lockwood Clara, 65 Division, w Housekeeper  
 Lockwood Mrs Elma, 126 N Jeff, w  
 Lockwood Fred, 267 N Hudson, Treat  
 " Mrs Bernice, " s  
 " Frederick, " s  
 Lockwood Laura, 11 Park Pl, off clk  
 " Florence, " Dep Co Treas  
 Lockwood Ruth M, 41 Hull, off Cout House Barber  
 Loeffler Wm, 42 Race St, Barber  
 " Mrs Beatrice, " Barber  
 Loho Frank, RFD, Fremont Rd, Mitzie's  
 " Mrs Mary, " Beauty Shop
- LONES RALPH L**, Premier Furnace Co, Phone 102-J, res and office 242 W Pearl,  
 " Mrs Rowena, "
- Loney Carl O, 116 S Hudson, Milling (Sup Co)  
 " Vera, " (Sup Co)  
 " C Wayne, " s  
 " Jean Ann, " s
- Long Mrs Florence, 19½ W Chi, w  
 Long John A, DDS, office 16½ W Chi, Dentist; res 102 N Hudson,  
 " Mrs Ruth O, "  
 " John Alb, III, "
- Long John A, 110 N Hudson, Treat  
 " Mrs Amy, "
- Long William A, 45 W Mont, Cement Plant  
 " Mrs Helen, " Waitress
- Longfellow School, 80 N Clay,
- LOOSE DANIEL M**, Custodian of City School Buildings, Ph 221 W; residence 43 Henry,  
 " Mrs Nellie R, "  
 Loose Ernest J, moved to country from 221 N Hudson  
 Loomis Donald, 40 E State, Midwest  
 " Mrs Dora, "  
 " Richard, "  
 " Judith, "  
 Loomis Francis, 421 Morse, Foster  
 " Mrs Glada, " (Tile Co)  
 " Linda Lee, " s  
 " Keith F, " u  
 Loomis John D, 115 Walnut, Homer  
 " Mrs Ethel C, "  
 " Harold Jos, " ck  
 Loomis Lorraine, 443 E Chi, clerk  
 Lopez Mrs Bertha, 334 Marshall, w  
 Lopez Carl M, 24 S Hanchett, Lopez  
 " Mrs Marian, " (& Sons)  
 Lopez Mrs Josephine, 143 Church, w
- LOPEZ HARRY (Estate)**, 14 W Chi, Mfrs Velvet Ice Cream, Wholesale & Retail, Retail Candy, Ice Cream, Mgr Eugene Lopez Adm  
 Lopez Mrs Vincenza, 161 W Chi, w  
 " Eugene, " Mgr-Confectionery, 14 W Chi  
 " Ellen, 161 W Chi, Beauty Op  
 " Wm H, " ck-Confec
- LOPEZ & SONS**, 53 W Chi, Ice Cream and Confectionery, Nicholas, Emil, Robert, Carl Lopez  
 Lopez Nicholas, 200 W Chi, merchant  
 " Emil, " Confec  
 " Robt J, " Confec
- Lothamer Charles O, 52 N Fremont, r  
 " Mrs Theresa, "

Patronize Directory Advertisers

- Lothamer James, 195 N Hudson, Live  
Stock Dealer
- " Mrs Shirley, "  
" Karen Anne, "
- LOTHAMER JESS T**, 337 Marshall,  
Salesman Linehan, Sr, Real  
Estate, Ph 713 M,
- " Mrs Lucile, 337 Marshall,  
" Judy Ann, " s  
" Carol Jean, " u  
" Patricia C, " u  
" Nancy Sue, " u
- Lott Mrs Hazel, 406 E Chi, Rooms  
Lott Mrs Lucie E, 99 E Chicago, w  
Loring Mrs Jennie, 10 Park Pl, w
- LOUD CARL**, 56 W Clarke Ave, Office  
Mgr-Treats; Treas B P O Elks  
" Mrs Elizabeth, 56 W Clarke, SH  
Lougheed Clifford, 84 Jackson, SH  
" Mrs Mabel, " SH
- Loveless Clarence (Ted), Walker's  
Laundry; res 77 E Pierce,  
" Mrs Geneva, "  
" Ann, "
- Lowder Kenneth, 17 N Fremont, Nash  
Lublou Edward, 150 W State, Dist  
Supt-Telephone Co
- " Mrs Flora, 150 W State,  
" Robert C, " Pratt
- Lucas Bert H, 71 Cutter Ave, r  
**LUCAS JUDSON F**, 103 Morse, Furnace  
Sales & Service, Ph 468 W  
" Mrs Myrtle D, 103 Morse,
- Lucas Mrs Matie, 106 Morse, w  
Luce Avon D, 64 Grand, Auto Sales,  
Marshall, Mich
- " Mrs Gertrude, 64 Grand, Fur &  
Sport Clothes
- Luce Cyrus L, 229½ E Pearl, Warner-  
Buick  
" Mrs Mabel A, " off-Co Drain  
Comm
- LUCE LLOYD**, Ass't Cashier Savings  
Bank; res 95 N Fremont,  
" Mrs Vera, "  
" M L, " s  
" Joyce Elaine, " s
- (See also Luse and Loose)
- Luck Mrs Anna E, 179 E Pearl, w  
" Robert, " Carp  
" William, " Decorator  
" James, " s
- Luckey Thomas H, Jr, Sales & Service  
residence 576 W Chicago,  
" Mrs Justine B, "  
" Thomas, III, " s  
" Jalayne, " s  
" Suzanne, " u



**Sparkling WHITE**  
for the Nurse on Duty



**\$7.95**

**Lustrious BLACK**  
for General Wear



**\$7.95**

**LUEDDERS SHOE STORE**

Established 1877

46 W. Chicago St. Goldwater, Mich.



# ERNEST W. LUSE

## CERTIFIED TAX CONSULTANT

### Specializing in Tax Accounts—Bookkeeping

Off. Federal Sav. & Loan Ass'n.  
PHONE 252

Residence, Fremont Road  
2 mi. S. of US-112

**LUCKY'S MARKET**, 49 W Alden,  
Cleo Blanchard prop, Ph 958 J

**LUEDDERS DIRECTORY SERVICE**,  
Established 1921, Off 98 E Chicago  
St, Phone 494-J, Publishers  
City Directories, Coldwater, and  
14 other cities in Michigan, and  
Ohio and Indiana, Otto E Lued-  
ders Prop

**LUEDDERS OTTO E**, Publisher of City  
Directories, res 98 E Chicago

Luedders Geo J, 101 N Clay, r

" Mrs Nettie, " w

Luedders Mrs Mabel W, 220 N Hudson,  
w

**LUEDDERS SHOE STORE**, Boots,  
Shoes and Rubbers, 46 W Chi,  
Ph 759-R, C W Luedders Prop

Luedders Clarence W, 220 Marshall,

" Mrs Fern, " (merchant  
" Mary Elizabeth, " Nurse Hosp  
Kzoo

" Jane Marie, " s

Luke Clifford E, Quincy, Mich, Juhl's

" Mrs Minnie M, "

Luse C C, 123 Jackson, Branch Co

" Mrs Dorothy, " (Road  
" Shirley A, " s

**LUSE ERNEST W**, Off Fed Sav &  
Loan Off, Certified Tax Con-  
sultant; res Fremont Road,  
2 Mi South US-112,

" Mrs Ruth, " s  
" Robert, " s

Luse Maurice, 66 Vans Ave, Bronson

" Mrs Alma, " u  
" Jackie, " u

Luse Walter, 68 W Wash, Painter &  
Decorator

**LUTHERAN ST. PAUL'S CHURCH**,  
130 S Jefferson, Rev W H

Merce Pastor

Lutzens Chas, 112 E Pierce, Plastic

" Mrs Alvine, " s

Lyman Carolyn L, 146 S Monroe, Ar-  
lington Hotel

" Robert L, " s  
" William L, " USM

Lynch Daniel, 102 S Jefferson, Watch-

" Mrs Gertrude, " (man  
" Charles Robt, " USN

Lynd Carl A, 105 Perkins, Lab

" Mrs Louise C, " s  
" Bertha Ann, " s  
" Carlene Frances, " s  
" Betty Louise, " u  
" Lois Marie, " u  
" Carl James, " u

Lynd Floyd, 172 E Washington, r

Lynd Laverne F, 172 E Wash, ck  
" Mrs Helen E, "

Lyon Mrs Arthur G, 124 Division, w

**LYON ARTHUR G**, 53 W Mont, Att'y,  
S M Bldg, ph off 55, ph res 664J

" Mrs Elzora, 53 W Mont, s  
" David C, " s  
" James W, " u

Lyon Dawson, 106 E Wash, Homer

" Mrs Charlotte, " u  
" Gale Gene, " u

**LYON DRUG STORE**, 6 W Chicago,  
Phone 205

**LYON ROBERT F**, 78 Balfour Dr, Lyon

" Mrs Eda, " (Drug  
" Richard, " u  
" Christopher, " u

Lyons Clifford, 200 E Chi, Hospital

Lytle Mrs Hazel, 74 Hooker, w

Patronize Directory Advertisers

# MAIN BEAUTY SHOPPE

RUTH ARNEY, Prop.

Realistic  
GABRIELEEN  
GOLD WAVES

PERMANENT WAVES  
GLO-TONE

Helene Curtis

All lines of Beauty Service

HAIR STYLING BY EXPERIENCED OPERATORS

68 E. Chicago St.

Phone 164

|                                     |                  |  |
|-------------------------------------|------------------|--|
| Lytle Max, 25 Coombs Ave,           | F M              | Mack Wayne, 118 Peckham, Battle Ck                               |
| " Mrs Alice, "                      |                  | " Mrs Kathryn, "   |
| " Gerald, "                         | u                | " Marlene M, "   |
| " Robert, "                         | u                | " Marlin R, "  |
| <b>M</b>                            |                  | MacKay David A, 49 Race, emp-Body                                |
| Mabie Ralph, 60 Elm,                | Leggs            | " Mrs Betty J, " (Shop   |
| " Mrs Eva, "                        |                  | " Barbara Ann, "   |
| " Walter, "                         | Reed's Fine Food | <b>MACKLIN BILL, 86 S Monroe, High-Speed Grill &amp; Service</b> |
| " Klyta, "                          | s                | " Mrs Leatha, 86 S Monroe,                                       |
| Mabus Frank, 67 W Alden, Ry Freight |                  | Macklin Otis W, 59 Pierson, Carp                                 |
| " Mrs Hattie, " (Office             |                  | " Mrs Lottie, "  |
| Mabus Merle, 19 Hyde Place, Trk Dr  |                  | " Iola, "  |
| " Mrs Flossie, "                    |                  | " Otis W, Jr, "  |
| " Dorothy Mae, "                    | s                | " Dolores, "   |
| " Melvin Lee, "                     | s                | " Betty Lou, "   |
| Maccabee Hall, 71-73 W Chi,         |                  | " Douglas, "   |
| Mac Donald Don, 140 Marshall,       |                  | Macklin Wendel, 295 Cutter, Hi-Speed                             |
| " Mrs Lydia, " Cement Co            |                  | " Mrs Helen, " Hi-Speed  |
|                                     | R N              | " Patsy, "   |
| <b>MAC DONALD PAUL, 565 W Chi,</b>  |                  | " Nancy, "   |
|                                     |                  | Maclin Wesley, 82 Cutter, Maclin's                               |
|                                     |                  | Lunch Room, 143 W Chicago,                                       |
|                                     |                  | Phone 714  |
| " Mrs Rose, 565 W Chi,              |                  | " Mrs Marie, 82 Cutter,  |
| " Ruth, " Detroit                   |                  | " Gloria Jean, "   |
| " Viva, " Big Rpd                   |                  | " Norma Kay, "   |
| " Robert, " s, Dowagiac             |                  | <b>MAC'S PHARMACY, 7. W Chicago,</b>                             |
| MacFarlane Mrs V, 88 E Pearl,       | r                | M A McKeith prop   |
| " Thomas, "                         | s                | MacRae Kenneth, 70½ E Pierce, P O                                |
| <b>MAC'S FURNITURE HOME, 165 W</b>  |                  | " Mrs Melva Jean, "  |
| Chi, R D McKinley, E A Me-          |                  | MacRae Mrs Lillian, 144 E Wash, w                                |
| Kinley props                        |                  | <b>MACK'S TAVERN, Je U S 112 and 89,</b>                         |
| Machan Paul, 273 Hull,              | Pratt            | Phone 9161, Ephriam McGee  |
| " Mrs Gladys, "                     |                  | Prop   |
| Mack Irving C, 199 E Wash,          | Trk Dr           | Mahar Clifford, 176 Walnut, Plastic                              |
| " Mrs Frances, " Teacher            |                  | Mahar John, 176 Walnut, Gay Elec                                 |
| " Phyllis, "                        | s                | " Mrs Hazel, " (Shop   |
| " Donna, "                          | s                |  |

Patronize Directory Advertisers

Let Home Town Merchants Show You  
Before Purchasing Elsewhere.

## MAROTHY RADIO SHOP

Phone 299                      123 E. Park Ave.                      Coldwater, Mich

**KELVINATOR REFRIGERATORS and RANGES, A B C, BLACKSTONE  
and WOMAN'S FRIEND WASHERS, LEADING RADIOS**

Service on all Radios, Refrigerators, Ranges and Washers

|   |       |  |   |
|---|-------|--|---|
| Mahaffey Mrs Effie, 14 Mill St,         | w     | <b>MALONE HARRY</b> , 34 E Clarke Ave, |   |
| " Rolland C, "                          | Homer | Radio Service, Home and                |   |
| " Sandra Joan, "                        | s     | Auto, 16 S Polk St,                    |   |
| " Barbara Jean, "                       | u     | " Mrs Cleo, 34 E Clarke Ave,           |   |
| <b>MAHAFFEY ROBT</b> , 46 N Sprague,    |       | " Barbara Lou, "                       | u |
| Plumbing & Heating, ph 335              |       | " Larry Lee, "                         | u |
| " Mrs Laura, 46 N Sprague,              |       | Malone Mrs Laura, 53 E Chi,            | w |
| " Imogene, "                            |       | Maloney Mae C, 140 Taylor,             |   |
| Mahaffey Robt, Jr, 232 W Pearl, Plumb-  |       | " Katherine L, " bk-Pollock            |   |
| " Mrs Phyllis, "                        | (er   | Malovey Clement, 123 Perkins, Trk Dr   |   |
| " Patrick Brian, "                      | u     | " Olive,                               |   |
| Magee Elmer, 267 W Chi, Locker          |       | " Andrew John, "                       | u |
| " Mrs Lucille, " Demonstrator           |       | <b>MANCHESTER WARREN</b> , 118 Smith,  |   |
| Stanley Home Products                   |       | Real Estate Broker, Ph 326 J           |   |
| " Charles E, 267 W Chi,                 | s     | " Mrs Ella R, 118 Smith,               |   |
| " Rolland F, "                          | s     | Manecke Goldie, 131 E Chicago, Dom     |   |
| " Marlene, "                            | s     | Manguse C P, 106 N Hanchett,           |   |
| " Rodney F, "                           | s     | " Mrs Nell, "                          |   |
| " Sharon A, "                           | u     | Manguse Richard B, 108 S Monroe, F M   |   |
| Maggart LaMar, Pilot Knob, SH           |       | " Evelyn T, "                          |   |
| " Mrs Marvel, " H M C                   |       | " Nancy Gaye, "                        |   |
| " Jacqueline M, "                       | s     | " Peter Robt, "                        |   |
| " Winston, "                            | s     | Mann Mrs Mabel, 63 Race, Waitress      |   |
| Maggart Thurlow, 174 N Sprague,         |       | (trailer)                              |   |
| " Mrs Claretta, " (H M C                |       | " La Rue, "                            | s |
| " Claretta R, "                         | s     | " La Verne, "                          | s |
| " Ruth Ann, "                           | s     | <b>MANN RAYMOND</b> , R F D 3, Quincy, |   |
| " Thurlow J, "                          | s     | Truck Service & Parts, 436 E           |   |
| " Janice Lea, "                         | s     | Chicago,                               |   |
| Magley Mrs Nancy A, 68 W Clarke,        |       | " Mrs Doris, R F D 3, Quincy,          |   |
| " Larry M, "                            | u     | " Barbara, "                           | s |
| Magley William H, 165 W Pearl,          |       | " Sandra Rae, "                        | s |
| " Mrs Betty, "                          |       | Mann Rex I, DVS, 84 N Hanchett,        |   |
| Main Mrs Lela, Quincy, Dietician-       |       | " Mrs Grace, " (Veterinarian           |   |
| SH                                      |       | Mannerow Carl M, 152 N Clay, Shoe      |   |
| <b>MAIN BEAUTY SHOP</b> , 68 E Chicago, |       | Shop 11 N Monroe,                      |   |
| Main Theatre Building, Ph 164,          |       | " Mrs Edith H, 152 N Clay,             |   |
| Ruth Arney prop                         |       | Mannerow John C, 128 Division, Carp    |   |
| <b>MAIN THEATRE</b> , 66 E Chicago St,  |       | " Mrs Frances, "                       |   |
| Robert H Moore                          |       | Mannerow Max, 282 W Pearl,             |   |
| Malarney Jesse W, 11 Harrison, r        |       | " Mrs Dorothy, "                       |   |
| Mallette Robert, 53½ E Pearl, F M       |       | Manning Richard, 409 Grand, Lab        |   |
| " Mrs Marilyn, " F M                    |       | " Sammy, "                             | s |
| <b>DIRECTORY ADVERTISING</b>            |       | Manwarren Anson B, 94 Pierson, r       |   |
| is                                      |       | " Howard D, " Pratt                    |   |
| <b>GOOD ADVERTISING</b>                 |       | Manzagoi Fred, 81 N Fremont, Douglas   |   |
|   |       | " Lud, " Douglas                       |   |

**MARSH SALES AND SERVICE****ALLIS-CHALMERS FARM EQUIPMENT****Parts & Service**

419 E. Chicago St.

PHONE 124-J

Coldwater, Mich.

**Wilson Milk Coolers****Wilson Zero Safe Farm Freezer**

|   |   |
|---|---|
| Manzer Eli, 296 Hull, Trk                 | Marquette Oral, 53 N Monroe, Sales-     |
| " Mrs Nellie, "                           | " Mrs Imo, " (man)                      |
| Manzer Geo, 292 Smith, Lab                | " Owen C, " USN                         |
| " Willard, " Lab                          | Marsh Mrs Amy, 270 S Jefferson, w       |
| " Mrs Grace, " u                          | " Jane, " Comm Health                   |
| " Raymond, " u                            | " Amy, " Center                         |
| Manzer Geraldine L, 148 Taylor, s         | <b>MARSH SALES &amp; SERVICE, 419 E</b> |
| <b>MANZER JERRY, 88 E Chicago, prop</b>   | Chicago, Farm Equipment,                |
| Standard Plumbing Shop, ph                | Harold Marsh                            |
| 67, res ph 103                            | Marsh Harold, R 1, Reading, Mich,       |
| " Mrs Hazel, 88 E Chi, bkkp               | " Marsh Sales & Service                 |
| Mapes Genevieve, 31 N Jefferson, s        | " Mrs Jessie, R 1, Reading, Mich        |
| <b>MAPLES THE GAS STATION, Grand</b>      | " John, " Marsh Sales                   |
| St at W State, Joseph M Yope              | " Dale, " s                             |
| prop                                      | " Richard, " s                          |
| Marchant Mrs Margie, 301 W Chi, Tch       | " Marlin, " s                           |
| " Thomas Edmund, " s                      | Marsh Miss Rhea, 74 Grand, Office       |
| " Kathryn Ann, " s                        | Worker                                  |
| " Aruma Jean, " s                         | Marshall Mrs Ina, 146 Morse, w          |
| Marion Albert, 133 S Monroe, Gas          | <b>MARSHALL STREET TEXACO SER-</b>      |
| " Mrs Lela, " (Service Co                 | <b>VICE STATION, 324 Marshall,</b>      |
| Marion Carl, 25 N Sprague, Creamery       | Kenneth Warner prop                     |
| " Mrs Hazel, "                            | <b>MARSHALL STREET MARKET, 273</b>      |
| Marothy Mrs Anna, 298 W Chi, w            | Marshall, Carroll Knapp                 |
| Marothy Dan, 78 W Mont, Marothy           | Martin Eli, 69 S Jefferson, Trk Dr      |
| Radio Shop                                | " Mrs Alice, " H M C                    |
| " Mrs Dorothy, 78 W Mont, s               | <b>MARTIN FRANK R, Books, Station-</b>  |
| " Judith Ann, " s                         | ery, Wall Paper, etc, 18 W Chi-         |
| " Dennis M, " u                           | cago, Ph 133, res 136 W Pearl           |
| <b>MAROTHY RADIO SHOP, 123 E Park</b>     | " Mrs Viola, "                          |
| Ave, John Marothy Prop                    | Martin George, 26 Harrison, Gen Sup     |
| <b>MAROTHY JOHN, Radios, Electric Re-</b> | " Mrs Wanita, " u                       |
| frigerators, Ranges, Washers,             | " Roberta G, " u                        |
| phone 299, res 117 E Park Ave             | " William E, " u                        |
| " Mrs Elva, " u                           | <b>MARTIN'S GROCERY, 46 W Park Ave,</b> |
| " Shirley Lynn, " u                       | R O Martin prop                         |
| Marquette Colonel, 562 E Chicago, r       | Martin Mrs Gwendolyn, 20 Vans Ave,      |
| " Mrs Lena, "                             | " Diane, "                              |

Patronize Directory Advertisers

# MARTIN'S BOOK STORE

For Books, Stationery, Wall Paper and Paints

18 West Chicago Street

Telephone Number 133

- |   |         |
|---|---------|
| Martin Hector, 325 N Hudson,              |         |
| " Mrs Mary C, "                           |         |
| " Albert M, "                             | s       |
| " Diane E, "                              | s       |
| " Paul Wm, "                              | u       |
| Martin M Jeanette, R F D 1, Quincy,       |         |
| Probate Register                          |         |
| Martin Mrs Mabel, 130 N Clay,             |         |
| McCann & Martin                           |         |
| Martin Reuben Earl, 153 S Hudson,         |         |
| " Mrs Genevieve, " (Decorator             |         |
| <b>MARTIN RUSSELL O,</b> 174 S Clay,      |         |
| Grocery, res 46 W Park,                   |         |
| " Mrs F Olean, "                          |         |
| " Elaine Gail, "                          | s       |
| " Norman Dean, "                          | s       |
| Marvin Lewis C, 285 Division, Shaw        |         |
| (trailer)                                 |         |
| " Mrs Dorothy B, "                        |         |
| " Mary Lee, "                             | u       |
| Marvin William D, 193 E Park Ave, r       |         |
| Jessie G, "                               |         |
| " Robert E, "                             | SH      |
| <b>MASHON-DORSEY,</b> Mfrs of Monu-       |         |
| ments, building stone, etc, 16-           |         |
| 18 S Monroe (after Jan 1, 1948,           |         |
| 695 W Chicago), ph 300, Jesse             |         |
| G Noel owner                              |         |
| Mason Wm B, 60 Jackson,                   |         |
| " Mrs Ethel, "                            |         |
| " Richard W, "                            | USN     |
| " Betty Jean, "                           |         |
| Mason William B, 57 Hatch, Hellen-        |         |
| " Mrs Ethel, " (berg's                    |         |
| " Richard, "                              |         |
| Mason William T, 148 Perkins, Homer       |         |
| " Mrs Julie, "                            |         |
| " Ruby Jean, "                            | s       |
| " William T, Jr, "                        | s       |
| Mate Robert, 139 S Monroe, Armory         |         |
| " Mrs Helen, "                            |         |
| " Estella Mae, "                          | s       |
| " Jerry Ralph, "                          | s       |
| Mathews E C, 224 W Pearl, Plastic         |         |
| " Mrs Mary F, "                           | Plastic |
| Mathews Jerry, 157 Cutter, Fore-          |         |
| man-Johns Manville                        |         |
| " Mrs Lamoine, 157 Cutter,                |         |
| " Brenda, "                               | s       |
| " Patricia, "                             | u       |
| Matile Kenneth, 56 Vans Ave, Plastic      |         |
| " Barbara, "                              |         |
| " Ronald, "                               | u       |
| Matthews Service Station, 360 Marshall    |         |
| <b>MATINGLY ELIZABETH,</b> R 1, Cold-     |         |
| water, Elizabeth's Beauty Shop            |         |
| Maugherman Mrs Clela, R 2, Coldwater,     |         |
| off-Phone Co                              |         |
| Maurer Clyde P, 189 E Wash, Pratt         |         |
| " Lena M, "                               |         |
| " Darwin, "                               | u       |
| Maurer Wm A, 86 W Wash, Clerk             |         |
| " Mrs Mildred E, "                        |         |
| " Sonya Jean, "                           | s       |
| " Mary Anne, "                            | s       |
| Maxson Mrs Belle, 64 S Jefferson, w       |         |
| Maxon Ralph M, 212 E Pearl, Power         |         |
| " Dorothy, " (Plant                       |         |
| " Lowell R, "                             | s       |
| " Jerry L, "                              | s       |
| May Edwin D, 121 S Hudson, Fac at         |         |
| " Mrs Irene R, " (Marshall                |         |
| " Charles, "                              | s       |
| " Max, "                                  | s       |
| " Betty, "                                |         |
| May Howard, 132 Waterman, Bronson         |         |
| " Mrs Esther, " Gas Co                    |         |
| " Howard, Jr, "                           | s       |
| " Marilyn, "                              | s       |
| " Donna, "                                | s       |
| <b>MAY MICHAEL,</b> Merchant Tailor, also |         |
| Repairing, 74 W Chi,                      |         |
| res same or Union City,                   |         |
| May Phyllis, 75 N Hanchett, Tel Off       |         |



**WIRING MATERIALS  
APPLIANCES**

Ph. 176 23 S. Monroe

**RODNEY ALBRIGHT**

Let Home Town Merchants Show You  
Before Purchasing Elsewhere.

# MARTIN'S GROCERY

## GROCERIES — MEATS

PHONE 314M

46 Park Ave., Cor. S. Clay

Russell O. Martin, Prop.

|   |  |
|---|--|
| McBride Woodie, 120 S Hudson, Real          | <b>MCCONNELL CHESTER R</b> , 24 Morse, |
| " Mrs Etta M, " (Estate)                    | Prop-City Mkt                          |
| McCannley Myron, Union City, Tch            | " Mrs Clara L, 24 Morse,               |
| McCann Glenn, 132½ Clay, John               | " Max R, " s                           |
| Deere Store                                 | " Thomas O, " s                        |
| " Mrs Lois, 132½ Clay,                      | " Mary D, " s                          |
| <b>MCCANN &amp; MARTIN</b> , 423 E Chicago, | McConnell Howard, 31 Sherman, Elec-    |
| Agricultural Implements, Sales              | " Mrs June, " (trician)                |
| & Service, Ph 506                           | McConnell James, 160 Division, Pratt   |
| <b>MCCANN THEODORE (TED)</b> , 87 Pier-     | " Mrs Maude, "                         |
| son, McCann & Martin                        | McConnell Dr M L, 62 Marshall, Dentist |
| " Mrs Kathryn, 87 Pierson,                  | " Mrs Gertrude, "                      |
| " Donald, " s                               | " Tyrone C, " s                        |
| McCann William, 310 Grand, F M              | " Peter, " u                           |
| " Mrs Phyllis, "                            | " Michael, " u                         |
| McCaullin Morris, 499 Marshall, Johns-      | McConnell Richard, 175 E Pearl, F M    |
| " Mrs Johnnie, " (Mansville)                | " Mrs Barbara, "                       |
| " Annie V, " s                              | " Carol Ann, " s                       |
| " Marvin, " u                               | " Nancy, " s                           |
| " Jerry, " u                                | McCormick Hattie, 139 S Jeff, House-   |
| McClelland Ethel, S H, Att'd Nurse          | keeper                                 |
| McClish Fred, 222 N Hudson, Lab             | McCormick Vernor, 17 Church St,        |
| " Mrs Osie, " SH                            | Barber-Mitchell's                      |
| McComb James, 148 Marshall, McComb          | McCurley Mrs Beverly, 43 W Alden,      |
| " Mrs Laura, " (Shoe Store)                 | Douglas-Bronson                        |
| <b>MCCOMB LAURENCE S</b> , 32 W Chicago,    | McDaniel Paul, 52 Daugherty, OK        |
| Prop Shoe Store;                            | Rubber Welders                         |
| residence 85 N Hanchett,                    | " Mrs Helen, 52 Daugherty,             |
| " Mrs Orilla M, " USN                       | McDonald Henry W, 62 Elm, Comm         |
| " Larry S, " USN                            | Health Center                          |
| <b>MCCONKEY-PUTNAM FUNERAL</b>              | " Mrs Norrine B, 62 Elm, u             |
| <b>HOME</b> , 11 E Chicago, Phone           | " Katherine, " u                       |
| 790-J, res ph 790-M, Frank                  | McDonald Lorne, 112 Peckham, Farm      |
| L McConkey, Kenneth M Put-                  | Lab                                    |
| nam   | McDonald Vern, 99 E Park, Bigcrows     |
| <b>MCCONKEY FRANK L</b> , Funeral Di-       | " Mrs Gladys, "                        |
| rector; res 125 Marshall,                   | " Harold, "                            |
| " Mildred, " Tch-Kzoo                       | " Arthur, "                            |
| <b>MCCONNELL CARL R</b> , Mgr J C Pen-      | " Dorothy, " s                         |
| ney Co, ph 651-J,                           | " David, " u                           |
| residence 20 Park Place,                    | " Sandra, " u                          |
| " Mrs Irma E, " c s, N Y C                  | McEnderffer Carl, 156 Jackson, Branch  |
| " Janice Lou, " s                           | Co Garage, Road Commission             |
| " Jas Lee, " s                              | " Mrs Vena, 156 Jackson,               |
|   | McEnderffer Mrs Nellie, 17 Jackson, w  |
|   | McFadden Chas C, 341 Marshall, Sales-  |
|   | Mrs Charlotte, " (man                  |

DIRECTORY ADVERTISING  
is  
GOOD ADVERTISING

HEADQUARTERS FOR  
**High Grade Monuments**  
 MARKERS and MAUSOLEUMS

**Mashon - Dorsey**

JESSE G. NOEL, Owner

16-18 SOUTH MONROE STREET  
 After Jan. 1st, 1948—695 West Chicago St.  
 COLDWATER, MICHIGAN

PHONE 300

|   |   |
|---|---|
| McFarlane Mary Jo, 73½ S Monroe,<br>Chev Garage   | McKee Duane, 14 Avery Dr, Midwest   |
| McGarry Terence, 76 E Alden, Mach   | " Mrs Marie, " "  |
| " Mrs Mary, " "   | " Joanne, " u   |
| " Tommy, " s  | " Michael, " u  |
| " Peggy Lou, " s  | McKee Paul, 18 Avery Dr, Plumber  |
| " Susan, " u  | " Mrs Betty, " "  |
| McGEE EPHRIAM, Mack's Tavern and<br>Gas Service, Rt 1, Jet US-112<br>and 86 res 131 S Hudson, | " Donald P, Jr, " u   |
| " Mrs Alice, " "  | McKEITH MILFORD A, 75 N Hudson,<br>Prop Mac's Pharmacy, Ph 444                          |
| " Theodore, " "   | " Mrs Helen, 75 N Hudson,   |
| " Mrs Betty T, " "  | " Patricia Ann, " s   |
| McGinness John W, 146 E Wash,   | McKenzie Noris, 71 Harrison,  |
| " Mrs Dorothy A, " "  | McKINLEY ROBT D, Prop Mac's Fur-<br>niture Home, phone 119;<br>residence 165 W Chicago, |
| " Gerald, " s   | " Mrs Eula A, " "   |
| McGinness Levi, 51 Tibbits, r   | " Jeanine Ann, " u  |
| McIntosh Ronald, 33 N Hanchett,   | " Mary Jo, " u  |
| " Mrs Ruth, " (Condensary   | McKinzie Rachel, 61 N Polk, s   |
| McKEDDIE HARRY H, 55½ W Chi,<br>Prop Denny's Grill  | McKNIGHT HAROLD J, Business<br>Executive State Home;<br>residence 426 Morse,            |
| " Mrs Betty A, 55½ W Chi,   | " Mrs Carol, " "  |
| " Betty Ann, " u  | " Kent A, " s   |
| " Sandra, " u   | " Judy, " s   |
| McKee Andrew L, 223 S Jefferson, r  | McLane Mrs Scott, 67 Hull, w  |
| " Mrs Mabel, " "  |   |
| " Mary, " "   |   |

# McCANN & MARTIN

423 E. Chicago St.

Phone 506

**JOHN DEERE Implements & Tractors**  
**Parts & Service**

**DE LAVAL Milkers and Separators**

TED McCANN, Mgr.

|                                      |  |
|--------------------------------------|--|
| McLatcher John, 178 Cutter, Plastic  | McMillan Wm, Jr, Morrison Lake,          |
| " Mrs Bernice, "                     | " Mrs Phyllis, " (Plumber                |
| " Joan, "                            | McMurray Hugh L, 225 E Pearl, Ship-      |
| " Josephine, " Plastic               | " Mrs Bernice E, " (ping clk             |
| " Richard, " USM                     | McMurray James, 312 S Jefferson, r       |
| " Martin, " Lab                      | McNall A A, 79 W Pearl,                  |
| " Johnnie, " s                       | " Mrs Esther, "                          |
| " Dorothy, " s                       | " Robt Lee, " u                          |
| " Theodore, " s                      | McNall Alta, 65 Peckham, w, SH           |
| " Tressa, " s                        | McNall Charles, 53 W Mont, r             |
| McLaughlin Kenton, 36 Henry, Trk Dr  | McNall Calvin, 84 N Polk, SH             |
| " Mrs Ila, "                         | " Mrs Jeanette, " SH                     |
| " Kenneth, " s                       | " Ernestine D, " u                       |
| " Rae Jean, " u                      | McNall Ernest, 33 Church, Mech           |
| " Ronald, " u                        | " Mrs Margaret, "                        |
| <b>McLAUGHLIN LISLE, 50 W Alden,</b> | McNall Harold, 130 Mich, Farming         |
| Ideal Auto Body Shop                 | " Mrs Elsie, "                           |
| " Mrs Mirriam, 50 W Alden            | " Marion, " s                            |
| " Merrilee, " s                      | " Duane, " s                             |
| " David, " u                         | " Grace, " s                             |
| McLaughlin Ralph, 248 Division, Feed | McNall Leon, 45 Hatch, Mech              |
| " Mrs Rosella, " (Salesman           | " Mrs Dorothy, "                         |
| " Jerry, " s                         | " Richard, "                             |
| " Jeanean, " u                       | McNitt Mrs Addie, 57 S Hudson, w         |
| McMahan Mrs Blanche, 21 Perkins, w   | McNitt Carman, 173 Jackson, Timken       |
| Teacher                              | " Mrs Edna G, " Burner emp               |
| McMahon Floyd, 106 Balfour, Carp     | " Janadine Kay, " s                      |
| " Mrs Marguerite, "                  | " Rand E, " u                            |
| McMahon Mrs Ina, 153 Hull, w         | McNitt Mrs Mildred, 14 Branch Ave,       |
| McMichael Dallas, 220 N Michigan,    | " Milton, " Trk Dr                       |
| Farmer-SH                            | " Beverly, " ck                          |
| " Mrs Margie, " s                    | " Wayne, " s                             |
| " Clifford, " s                      | <b>McQUEEN LEO, Supt Board of Public</b> |
| " Deloris, " s                       | Works, res 125 N Hudson,                 |
| " Edith Louise, " u                  | " Mrs Elsie, "                           |
| McMickens Adolph C, 199 W Pearl,     | " Constance A, " c s                     |
| <b>McMILLAN WM A, Plumbing and</b>   | McQueen Ray P, 96 Perkins, Power         |
| Heating Contractor, 24 N Mon-        | " Mrs Hazel, " (Plant                    |
| roe, Ph 48;                          |  |
| residence 9 Cornwell Court,          |  |
| " Mrs Ruth E, "                      |  |

Patronize Directory Advertisers



# McCOMB'S SHOE STORE

32 W. Chicago

**Red Goose**  
and  
**Friedman-Shelby SHOES**  
**Hood RUBBERS**  
**Mojud HOSE**

|  |  |
|--|--|
| <b>MEAD MILO H</b> , 12 S Clay, off & res,<br>Rep E A Stout Realty Agey,<br>phone 336 M              | Merritt Joseph P, 22 Hatch, Lab<br>(House Car)   |
| " Mrs Vesta, 12 S Clay,  | " Mrs Pauline L, "   |
| " Bonnavere, " stenog  | " Judith Jan, " s  |
| " Barbara Jean, " Restaurant   | Merritte Orville C, 35 Lawton, Crane   |
| Medawis Henry, 199 W Pearl, s  | " Mrs Irene, " (Opr)   |
| <b>MEIER H J, M D</b> , res 70 N Hudson,<br>Phys & Surgeon, off 87 W Pearl,<br>ph off 410, ph res 74 | " Donald F, " Roofer   |
| " Mrs Nita, 70 N Hudson,   | " Gene, "  |
| " Gretchen, " s  | <b>METHODIST CHURCH</b> , 26 Marshall,<br>Minister Rev Russell R King                    |
| " Gloria, " s  | Mettler Edw, Morrison Lake, A & P  |
| Merce Rev W H, 118 S Jeff, Pastor-<br>Lutheran Church  | " Mrs Mary, " "  |
| " Mrs Ruth, 118 S Jeff,  | " Judith, " u  |
| <b>MERIT SHOE STORE</b> , 48 W Chicago,<br>Mgr David Jacobs  | Metzinger Clarence, 19 Grand, off-<br>" Mrs Hazel, " (Gage Prod                          |
| Mérlan Eli P, 44 W Alden, Kerr's   | Meyer Maynard, 35 N Jeff, Wine-<br>" Mrs Arvanna, " (millers                             |
| " Mrs Rose, " "  | " Baby, " u  |
| " William, " USA   | Meyers Mrs Cora, 100 S Hudson, w   |
| " Robert, " s  | <b>MICHIGAN ASSOCIATED TELE-<br/>PHONE CO</b> , 23 N Monroe,<br>District Mgr W G Treloar |
| Merritt Jack, 281 Morse, Mech  | Michigan Liquor Control Comm, 1 W<br>Chicago, Kenneth Johnson Mgr                        |
| Merriman Mrs Ella, 33 W Alden, w   |  |
| Merritt Carl, 20 Hatch, Shovel Opr   |  |

Patronize Directory Advertisers

Let Home Town Merchants Show You  
Before Purchasing Elsewhere.

# Call 48 for EXPERT PLUMBING & HEATING

STEAM and HOT WATER HEATING  
WATER SOFTENERS  
ELECTRIC WATER SYSTEMS  
MODERN KITCHEN EQUIPMENT

## W. A. McMILLAN

24 North Monroe St.

**MICHIGAN MARINE MOTOR CO**, 505  
E Chicago, Ph 293 J, Chas F  
Stokes Gen'l Mgr, G C Lind  
Ass't Mgr

**MICHIGAN STATE HIGHWAY GAR-  
AGE**, 24-30 Wright St, Supt  
Jas Merrifield, Foreman Glen  
Peck, office clk Ivan Crull

Michigan State Home, (see Coldwater  
State Home)

Michigan Termite Control, 7½ W Chi

Michigan Unemployment Compensation  
Com, 30 W Chi, Claim Ex Wm  
A Hyde

Michael Mrs Edna, 19 W Pierce, Plastic

Michael Glenn R, 758 W Chi, Lineman

" Mrs Barbara, " u

" Barry M, " u

Michael Mrs Ula, 18 Tibbits, w

" Phyllis, " s

" Rosemary, " s

Mieklatcher Mrs Pearl, 28 Sheridan, w

" Josephine, " H M C

" Frank, " Bronson

" Vina, " H M C

Midkiff Mrs Susie, 334 W Chi, w

" Bruce, " USN

" Harold, " USN

**MIDWEST FOUNDRY CO**, Division of  
L A Darling Co, 66-76 Clark,  
Phones 7 & 247, Supt John E  
Wolf

Milhan Mrs Glen, 92 Grand, Housekpr

Millard Fred C, 77 Hatch, Factory

" Mrs Alma E, " r

Miller Amsy, 26 Race St, r

" Mrs Hattie, " r

Miller Bruce, 19 W Pierce,

" Mrs Pauline, " r

Miller C J, 281 E Chicago, Quincy

" Mrs Areta, " (Mill

**MILLER MRS FRANCES S**, 111 S  
Clay St, Flower Shop, Spe-  
cial Attention to Weddings,  
Parties, Phone 621-M, res 111  
S Clay

**MILLER POULTRY FARM & HATCH-  
ERY**, 480 W Chicago, Ph 789 J,

Jack Miller

Let Home Town Merchants Show You  
Before Purchasing Elsewhere.

Patronize Directory Advertisers

# REAL ESTATE

BOUGHT, SOLD AND EXCHANGED

## E. A. STROUT REALTY AGENCY, Inc.

 Representative  
**MILO H. MEAD**

Bonded Broker

12 S. Clay St.

PHONE 336-M

Coldwater, Mich.

|  |  |
|--|--|
| Miller Jack E, 480 W Chicago, Prop-<br>Poultry Farm & Hatchery | <b>MILNES WILLIAM A</b> , 150 Grand SMG<br>and Member School Board |
| " Mrs Laura D, 480 W Chicago,                                  | " Mrs Marguerite, 150 Grand,                                       |
| " Joan E, " s  | " Wm Shattuck, " s   |
| " Mary L, " s  | " John K, " s  |
| " Barbara J, " s   | " Marguerite M, " s  |
| " Fay Lea, " s   | Miner Mrs E L, 106 E Chicago, w                                    |
| " Phyllis G, " s   | Miner Leo A, 162 S Clay, r   |
| " Jack Delbert, " u  | " Mrs Harriet M, "   |
| " Jessica, " u   | Minier H G, 103 N Hudson, Eng Co                                   |
| Miller Leo, 150 S Clay, Wilbur's                               | " Mrs Margaret, " (Highway   |
| " Mrs Lucille R, " "   | " Mary M, " s  |
| " Kent W, " u  | " John, " u  |
| Miller Lewis R, 24 Smith, Meeh                                 | Minnear Mrs Cynthia, 443 W Chi, FM                                 |
| " Mrs Georgia, " "   | " Daniel D, " u  |
| Miller Mrs Mary, 139 Church, w                                 | Minor Fred D, 169 Perkins, r                                       |
| Miller Mrs Otto G, 126 S Monroe, Plastic                       | " Nellie G, "  |
| " Mrs Lenore D, " "  | Minton Carl, 34 N Fremont, Gas Co                                  |
| Miller Ted, 143 W Pearl, Plastic                               | " Mrs Josephine, " "   |
| " Mrs Grace, " "   | " Naoma, " s   |
| Miller Richard, 60 W Wash, Auto<br>Body & Fender Shop          | " Nancy, " s   |
| " Mrs Lucile, 60 W Wash,                                       | Minton Norman J, 127½ S Hudson, Gas                                |
| " Richard, " s   | " Mrs Vina M, " (Co  |
| " Edward, " u  | " Ronnie E, " u  |
| Miller Robert E, 166 Walnut, Salesman                          | Mitchell Donald, 52 W Mont, Barber                                 |
| " Mrs Gretchen, " (Treats                                      | " Mrs Bessie, " "  |
| " Douglas R, " u   | " Lois Emma, " s   |
| Miller Vaughn, 160 N Jeff, Plastic                             | " Gail Marilyn, " u  |
| " Mrs Elma, " "  | Mitchell Dorothy, 175 Hull, bkkp-<br>A & P Store                   |
| " Patricia, " s  | " Jane, " s  |
| " Vaughn, Jr, " Tel  | Mitchell John L, 121 S Sprague, Bar-<br>ber S M N Bank Bk          |
| " Mrs Charlene, " FM   | " Mrs Marie, 121 S Sprague,  |
| Milliman Fred, 132 Harrison, r                                 | " Vern, " Electrician  |
| Milliman Raymond, 108 W State, Trk Dr                          | Mitchell Ora R, 132 Perkins, Homer                                 |
| " Richard, " es  | " Mrs Elsie, " "   |
| " Robert, " Carp   | " Roger Lee, " s   |
| Mills Mrs Ola, 300 W Pearl, w                                  | Mitchell William, 89 S Monroe, r                                   |
| <b>MILNES HARRISON L</b> , 11 Park St,<br>So Mich Groc Co      | " Mrs Lola, " "  |
| " Mrs Elfreda L, 11 Park St,                                   |  |

- Mitmesser Douglas, 115 Division, F M  
 " Mrs Marian, " s  
 " Douglas A, " s  
 Mitzie Beauty Shop, 70½ W Chi,  
 res Fremont Rd, Rt 3  
**MIX INSURANCE AGCY,** So Mich  
 Bldg, Rep Mich Mutual Liabili-  
 ty, ph 132  
 Mix Ezekiel P, res 351 Marshall, Ins  
 " Mrs Florence E, " Ins  
 Modack Wilma, 63 N Hudson, Health  
 Center  
 Modrack Mrs Ellen, 173 E Chi, off wkr  
 Mock Albert, 34 N Polk, Lab  
 " Mrs Ethel, " u  
 " Bert, " USN  
 Mock Sherman, 204 E Wash, Plastic  
 " Mrs Geraldine, " H M C  
 " Velma Mae, " s  
**MOFFITT EDWARD P,** 143 S Clay,  
 City Treasurer, Off Sav Bank  
 " Mrs Alice R, 143 S Clay,  
 Moffett Wm M, 342 W Pearl, High Speed  
 " Mrs Zelda J, " u  
 " Linda Jean, " u  
 " Wm George, " u  
 Mohr Carlton, 48 E Wash, Plastic  
 " Mrs Beulah, " u  
 Mohr Mrs Jessie, 251 W Pearl, Soil  
 Conservation Dept  
 Mohrhardt Mrs Maggie, 53 Hooker, w  
**MOOI H R, M.D.** 165 Marshall, Phy-  
 sician-Surgeon, Off 73 W Chi,  
 ph res 811  
 " Mrs Marietta, 165 Marshall,  
 " Patricia, " s  
 " Diana, " s  
 " Gloria Lee, " u  
 Molby George, 97 Mich Ave, N Y C Ry  
 " Mrs Bertha, " Shaw  
 " Eloise, " Shaw  
 Molby Neal, 582 W Chi, Midwest  
 " Mrs Anna K, " s  
 " Robert Neal, " u  
 " Richard Allen, " u  
 " Jean Beth, " u  
 Mollenkopf Chas, 28 Church, Custodian  
 " Mrs Rilla, " (1st Ward)

- MOLLENKOPF DALE,** R 1, Coldwater,  
 Mgr Airport & Branch Co Air  
 Service  
 " Mrs Daisy, R 1, Coldwater,  
 " Marjorie Ann, " s  
 " James, " s  
 Monosmith Don, 181 N Clay, Grocery  
 residence same address  
 " Mrs Marjorie, " s  
 " Marilynne, " s  
 Monroe George, 151 Liberty, Mason  
 " Mrs Louise A, " u  
 " Bonnie Lee, " u  
 Monroe John, 293 W Chicago, Carp  
 " Mrs Jessie, " u  
**MONTGOMERY WARD & CO,** Dept  
 Store, 20-26 E Chicago, Cata-  
 logue Order Dept, Ph 726-725,  
 Arthur R Weber  
 Moog Mrs Catherine, 240 Perkins, w  
 " Della Catherine, " Phone Off  
 Moon Maxine, S H, Teacher  
 Moore C B, 86 Walnut, Marshall  
 " Mrs Nettie, " (Moulder  
 " Norman H, " Commercial  
 Carrier  
 " Annetta I, " u  
 " Dean Norman, " u  
 Moore Edward, Rt 4, Coldwater, Chr-  
 County Agr Cons Ass'n  
**MOORE FRANK,** 10 Walnut, Director  
 and Adj State Mutual Cyclone  
 Ins Co, Lapeer  
 " Mrs Enola G, 10 Walnut,  
 " Wayne F, " Live Stock  
 Moore Mrs Fred W, 11 S Jefferson, w  
 Moore Gertrude S, 19 E Pierce, Teh  
 " Evelyn W, " Teh  
 Moore Mrs Lillian, Quincy, R 3, elk-  
 Emergency Farm Labor  
 Moore Mrs Minnie, 160 Morse, w  
**MOORE R F IMPLEMENT CO,** 117 W  
 Chi, phone 87, Implements &  
 Harness, Russell F Moore,  
**MOORE ROBERT H,** 68 E Chicago,  
 Mgr-Prop Main Theatre  
 " Mrs Sallie, 68 E Chicago,  
 Moore Russell F, 15 Cornwell Ct, Imple-  
 ment Dealer  
 " Mrs Gladys, 15 Cornwell Ct,  
 " Richard D, " s  
 Moore Robt J, 339 Marshall, City  
 " Mrs Lulu B, " (Police Dept  
 Moose Lodge No 677, 71-73 W Chicago  
 Morehouse Bernard, 86 Race,  
 Morehouse Mrs Virginia, 296 S Jeff, w



## APPLIANCES

PHONE 176

23 S. Monroe

**RODNEY ALBRIGHT**

Patronize Directory Advertisers

# YOUR FAITHFUL SERVANT

## THE TELEPHONE



### "A GOOD-NEIGHBOR CREED"

A good party line neighbor thinks of it this way: "Somebody else on my line may be waiting to make a call, so I won't take any longer than I have to. When the line is in use and I'm waiting my turn, I won't interrupt. I will never allow our children to play with the telephone and when I finish a call, I'll make sure I've hung up promptly, because if one instrument is left 'of the hook' it puts all the telephones on the line out of service."

TO HELP US RENDER OUR BEST SERVICE  
CONSULT YOUR DIRECTORY  
FOR CORRECT NUMBERS



**MICHIGAN ASSOCIATED TELEPHONE CO.**

# MURPHY DAIRY

WM. FRANK MURPHY - CHAS. E. MURPHY - HAROLD E. MURPHY

PASTEURIZED MILK & CREAM

Homogenized Milk with Natural Vitamin D



## DAIRY BAR

E. Chicago Road  
½ Mi. East of City Limits

PHONE  
143

|  |                        |                                |          |
|--|------------------------|--------------------------------|----------|
| MORENCY ALFRED G, Prop                 | Cold-water Brass Co    | Morgan Richard J, 162½ S Jeff, | Grocer   |
|  | residence 90 Division, | " Mrs Roselind,                | "        |
| " Mrs Winnifred M,                     | "                      | Morgan William, 27 Avery Dr,   | Contr &  |
| " Alfred James,                        | " Annapolis            | " Mrs Edith,                   | (Carp    |
| " Barbara Jean,                        | " c s                  | Morrill Eddie L, 143 E Wash,   | Pratt    |
| Morine T S,                            | 129 E Pearl,           | " Mrs Irene E,                 | "        |
| " Mrs Bertha,                          | " c t                  | " Marvinn E,                   | Pratt    |
| Morgan Chas, 288 Marshall, Parts Sales |                        | " James M,                     | s        |
| " Mrs Betty,                           | (Chev                  | " Leroy W,                     | s        |
| " Jerry,                               | " u                    | Morris Bert,                   | 68 Rose, |
| Morgan Mrs Edith, 375 W Chi,           | w Laundry              | " Mrs Helen,                   | Lab      |
| Morgan Mrs Elma, 284 E Wash,           |                        | " Bert Howard,                 | s        |
| " Herbert W,                           | " Homer                | " Richard,                     | s        |
| Morgan James D, 155 S Jeff,            | Mech                   | " Ethel,                       | s        |
| " Mrs Cecelia,                         | " Shaw                 | " Gladys,                      | u        |
| Morgan John L, 139 Division,           | r                      | Morris Calvin, 105 Green,      | Carp &   |
| " Supervisor First Ward                |                        | " Mrs Della,                   | (Contr   |
| " Mae A, 139 Division,                 |                        | " Lewis,                       | Lab      |
| Morgan Mrs Kathryn, 443 W Chi,         | w                      | Morris Clarence, 96 Wright,    | Homer    |
| MORGAN A LLOYD, 162 S Jeff, Grocer     |                        | " Mrs Pauline,                 | "        |
| " residence 42 Perkins,                |                        | " Dorothy,                     | ek       |
| " Mrs Lenore,                          | "                      | " Helen,                       | s        |
| Morgan Mrs Minnie, 56 N Monroe,        | w                      | Morris Clarence, 142 Cutter,   | Homer    |
|  |                        | " Mrs La Vern,                 | "        |

Let Home Town Merchants Show You  
Before Purchasing Elsewhere.

|   |     |   |
|---|-----|---|
| Morris Harvey C, 14 Vans Ave,               | F M | Mundy Leo R, 38 Conover, ck-Carrols       |
| " Mrs Carrie, "                             |     | " Mrs Ardella, "                          |
| " Diana, "                                  | u   | " Mary Jean, "                            |
| " Delaine, "                                |     | " s                                       |
| Morris Mrs Irena, 7 Hooker,                 | w   | Munger Clyde L, 108 S Jeff, Au Mech       |
| Morris Ivan, 72 Wright, City emp            |     | " Mrs Hazel M, "                          |
| " Mrs Reca, "                               |     | " Phyllis J, "                            |
| " David, "                                  | u   | Munger Edwin E, 311 Marshall, r           |
| " Diana, "                                  | u   | Munyon George, 63 Tibbits, Hellen-        |
| Morris Kenneth, 87 Rose, Mech               |     | " Mrs Zelma, " (bergs)                    |
| " Mrs Magdalene, "                          |     | " Norma Jean, " Post House                |
| " Kenneth M, "                              | u   | " Wayne A, " s                            |
| " Robert M, "                               | u   | Murdock William, 100 N Fremont,           |
| " Linda Lee, "                              | u   | " Highway                                 |
| Morris Lawrence, 77 Wright, Homer           |     | " Mrs Rose, " Bkbp                        |
| " Mrs Mary, "                               |     | Murfin Robert, 3 Grand, USA               |
| Morris Rosaleane, 183 E Pearl,              |     | " Mrs Kathryn, "                          |
| Morris Scott, 29 Rose, r                    |     | " Penny Sue, " u                          |
| <b>MORRIS STORE, 31-35 W Chi, 5c-\$1.00</b> |     | Murphy Carl L, 142 Grand, Homer           |
| Geo V Reiter Mgr                            |     | " Mrs Elenore, "                          |
| Morris Wright, 96 Vans Ave, Hillborg        |     | " Patrick, " u                            |
| " Mrs Clara, "                              |     | Murphy Chas E, 109 Pierson, Dairy         |
| " Harold, "                                 | s   | " Mrs Hazel J, "                          |
| " Laura, "                                  | s   | " Sharon Ann, " u                         |
| Morrison Mrs Dorothy, 35 Smith, Cook        |     | <b>MURPHY DAIRY, E Chi Rd, (outside</b>   |
| " Wayne, "                                  | s   | city), 1/2 mi E City Limits, Ph           |
| Morseman Mrs Eva, 316 Grand, w              |     | 143, Dairy Bar, Wm Frank                  |
| Mosher Mrs Marthens, 139 Church, w          |     | Murphy, Chas E Murphy, Har-               |
| " Edwin, " Pratt                            |     | old E Murphy                              |
| Mossman Ray, 122 Jackson, Carp              |     | Murphy Frank M, 244 W Chicago,            |
| " Mrs Lyle, " ck                            |     | " Mrs Hattie M, "                         |
| " Jay, " s                                  |     | " Norma Jean, " es, U of M                |
| " John, " s                                 |     | " Frank M, Jr, " es, U of M               |
| Mott Mrs Dora, 68 W Pearl, Room-            |     | Murphy Fred, 56 Peckham, Homer            |
| ing House                                   |     | " Mrs Nellie May, "                       |
| Mott Miss Grace, 198 E Wash,                |     | <b>MURPHY HAROLD E, 28 Williams,</b>      |
| Mountz Morris, 57 N Hudson, r               |     | Dairy                                     |
| " Mrs Theda, "                              |     | " Mrs Frances E, 28 Williams,             |
| <b>MOUNTZ LESLEY A, 50 W Chicago,</b>       |     | " Betsy Ann, " u                          |
| Optometrist and Mfg Optician,               |     | " Michael E, " u                          |
| Phone 699,                                  |     | Murphy Steve, 106 N Hudson, Qual          |
| res Tekonsha, Mich, Rt 2,                   |     | <b>MURPHY WM FRANK, R F D 4, Wil-</b>     |
| " Mrs Irene H, " "                          |     | low Road, Murphy Dairy                    |
| Mowery Charles, 18 N Polk, r                |     | " Mrs Ruth Mae, R F D 4,                  |
| " Mrs Jennie, " "                           |     | (Willow Road)                             |
| Moyer Donald, 185 Cutter, Trk Dr            |     | " Rose Marie, " Dairy                     |
| " Mrs Arlene, " "                           |     | " Dean, " s                               |
| " David, " u                                |     | <b>MUSIC MART, 16 N Monroe, Ph 711 J,</b> |
| Moyer Mrs Mabel, 216 E Chicago, w           |     | Musical Instruments, Records,             |
| Moylan Jerry, 147 Jackson, r                |     | Sheet Music, Wayne A Feller,              |
| Mueller Otto, 48 Rose, Trk Dr               |     | Edward C Holtz                            |
| Multer Lester, 160 Jackson, Homer           |     | Musser Arlo, 91 Pierson, Pollock's        |
| " Mrs Nina, " "                             |     | " Mrs Alice, " "                          |
| " Jack, " s                                 |     | " Thomas, " u                             |
| Mundy Mrs Elsie, 218 Henry, w               |     | Musser Arthur, 259 Grand, A & P           |
| Mundy Clarence D, 103 N Clay, S M G         |     | " Mrs Pauline, " "                        |
| " Mrs Ruby L, " Dressmaker                  |     | " Jack, " A & P                           |
|   |     | Musser Guy, 81 Taylor, Carp               |

# MUSIC MART

16 North Monroe

Phone 711 J

## MUSICAL INSTRUMENTS — RECORDS

### Sheet Music

### R. C. A. Victor Radios and Wilcox Gay Recordio

### Band Instrument Repair Department

WAYNE FELLER

EDWARD C. HOLTZ, Props.

"EVERYTHING IN MUSIC"

- Musser Howard H, 55 N Hanchett, ck-  
 " Mrs Tenna, " (Lee's Hdwe  
 Musser Mrs Mildred E, 63 W Wash, w  
 Musselman Donald, 93 Walnut, Homer  
 " Mrs Ruth, " "  
 " Beverly Ann, " s  
 Myers Mrs Ada, 22 Liberty, w  
 Myers Clifford, 136 Henry, Regal  
 " Mrs Dorothy, " "  
 " Loralee, " s  
 Myers Faythe, Bronson, Reporter off  
 Myers G M, 80 Daugherty, Tire  
 Salesman-Ward's  
 " Mrs Mayme, 80 Daugherty,  
 " Rodney, " s  
 Myers Herman J, 138 Waterman,  
 Custodian-P O  
 " Mrs Cecil P, 138 Waterman,  
 off-S H  
 " Shirley Ann, " c s, Kzoo  
 " Mrs Mary, " w  
 Myers Ira, 33 N Hanchett,  
 Myers Lawrence E, 83 Coombs, Homer  
 " Mrs Margaret, " "  
 " Kenneth, " s  
 " Richard, " s  
 Myers L J, 198 Morse, S H  
 " Mrs Flossie, " Music Tch  
 Myers Lowell W, 147 W Chi, Coin  
 " Mrs Doris M, " (Mach Opr  
 " Jerry L, " s  
 " Jean K, " u  
 Myers Milven, E Chicago Rd, Ander-  
 " Mrs Vi, " (son Dairy  
 " Lois, " "  
 Myers Nelson J, 431 E Chicago, r  
 " Mrs Olive, " "  
 " Margaret, " off  
 Myers Miss Neva, 186 E Wash,
- Myers Noel, 129½ S Monroe, Sales-  
 man  
 " Mrs Evelyn, " Arlington  
 Hotel  
 Myers Ralph, 164 E Pearl, Trk Dr  
 " Mrs Mary Lou, " "  
 Myers Richard, 251 W Pearl, Darling  
 " Mrs Lois J, " "  
 " Kay Suzanne, " u

## N

- Nagle Harvey A, 93½ E Park Ave,  
 " Mrs Betty J, " (Homer  
 " Betty June, " u  
 " Johnny A, " u  
 Nash Wyman, Rt 5, Coldwater, Real  
 Estate, Nash Sales  
**NASH WM F**, City and Farm Real  
 Estate, Ph 439 W, Off 41½ W  
 Chi, residence 164 E Pearl,  
 " Mrs Ruth C, "  
 Nash Ethel, 120 N Jefferson, FM  
**NASH JAMES S, DVM**, E Chicago Rd,  
 Veterinarian, large and small  
 animals, phone 665  
 " Mrs Evelyn, E Chicago Rd,  
 " Kay Ann, "  
 " James, Jr, "  
 Nash Mrs Angie L, 227 N Hudson, w  
**NATIONAL UTILITIES CO** of Michi-  
 gan, Local (Gas Co), 78-82 W  
 Chicago, Ph 45, Plant Ph 484-J,  
 Chas F Clarke Mgr  
 National Utilities of Mich, General Of-  
 fices 78½ W Chicago St, Ph 242,  
 Vice Pres-Gen Mgr H A Sebald  
**NATUROPATHIC CLINIC**, 410 Mar-  
 shall Phone, Guy Berner, ND,  
 Mildred Berner, ND

Let Home Town Merchants Show You  
 Before Purchasing Elsewhere.



|   |   |
|---|---|
| Nealy Dale A, 84 E Pearl, Homer         | Newman Mrs Mildred, R 3, Coldwater, Teacher |
| " Mrs Ethel A, "                        | " "   |
| " Norma J, " s                          | Newton Mrs Florence, 273 W Pearl, w         |
| " Kay E, " s                            | Newton Miss Ida L, 145 S Monroe,            |
| Nealy Maurice, 85 Hatch, Homer          | " Dora, "                                   |
| " Mrs Caroline, "                       | Newton Mrs Lilah, 111 Division, w           |
| " David, " u                            | Nichols Mrs Katie, 67 Tibbits, Dry          |
| " Sue Ann, " u                          | " Cleaning                                  |
| Neamon Clesson, 67 Rose, Tel Co         | Nimmo William, 193 N Clay, City emp         |
| " Mrs Bertha, "                         | " Mrs Doris, "                              |
| " Audry Ann, " u                        | " William F, " u                            |
| Nearpass George W, 154 E Wash,          | Nivison Archie, 74 N Fremont, Carp          |
| " Mrs Helen E, " (Welder)               | " Mrs Kittie, "                             |
| " Ruth Ann, " u                         | Nivison Mrs Mae B, 159 Grand, Nurse         |
| Neary Agnes, 300 E Chicago, R N         | " Miss Ruth, " Off-Hellen-                  |
| Neeley Frank, 220 E Washington,         | " berg Co                                   |
| " Mrs Roberta, "                        | Nivison Merle, 113 Division, Farming        |
| " Lannie Mae, "                         | " Mrs Martha, "                             |
| " Linda Lee, "                          | Nivison Miss Minnie, 185 N Clay,            |
| Neiswonger Carl, 595½ W Chi, Homer      | " Miss Ara, "                               |
| " Mrs Marian, " u                       | Nixon William, 24 Park Pl, X-ray            |
| " Baby, " u                             | " Mrs Miriam, " (Tech                       |
| Nelson Chester C, 143 N Hudson,         | " Thomas Edw, " FM                          |
| " Hammond Co                            | Noble Mrs Alice, 19 W Wash,                 |
| " Mrs Lola, 143 N Hudson,               | " Wm, Jr, " Shaw                            |
| Nelson Harry, 154 Henry, Painter        | " Norman, " s                               |
| " Mrs Cora, " s                         | " Coy, " s                                  |
| Nelson Hugo, 66 Waterman, Majestic      | " J D, " s                                  |
| " Mrs Alice M, " (Roofing Inc)          | Noblet Clarence, 89 E Mont, Trucker         |
| " Mary Jean, " u                        | " Mrs Vivian, "                             |
| Nelson Norene, 270 W Chi, ck-Bank       | " Clarence, Jr, " s                         |
| Netcher Winifred, 35 Morse, Tch         | " Robert, " s                               |
| Nettleman Jarvis, 61 Sherman, Pratt     | " Harriette, " s                            |
| " Mrs Helen, " u                        | " Jack, " u                                 |
| <b>NEUHAUSER HATCHERY,</b> 10 S         | " Joseph, " u                               |
| Monroe, Ph 911 J,                       | " Patricia, " u                             |
| Mgr David Liechty                       | Noblet Clinton, 31 E Mont, Lab              |
| Neutz Miss Nellie, 186 E Wash,          | " Mrs Ida, "                                |
| <b>NEWBERRY A A,</b> 55 Green, Mgr Fox  | " Joyce, " u                                |
| " Mrs Annie, " (Gardens                 | " Carrol, " u                               |
| <b>NEWBERRY J J CO,</b> 5-and-10 Store, | Noblit Florence, 24 N Fremont, Qual         |
| 49-51 W Chi, H Q Kennedy Mgr            | " Sharon Jean, " u                          |
| Newberry Mrs Lillian, 214 S Jeff, w     | Noblit Glissy A, 122 Perkins, Hellenberg    |
| " William C, " c s                      | Noblit Nelson, 86 Race, Plastie             |
| " Claire E, " s                         | " George, " Farmer                          |
| Newberry Loren, 214 S Jeff, Trk Dr      | Noblit Mrs Rose, 107 S Jeff, w              |
| " Mrs Jeanette, "                       | <b>NOEL JESSE G,</b> owner Mashon-Dorsey    |
| Newell U S, R 3, Coldwater, Farmer      | residence 169 Hull,                         |
| " Mrs Belle, " See'y-Branch             | " Mrs Marvel, "                             |
| Co Farm Bureau                          | " Wilbur, " c s, Kzoo                       |
| <b>NEW ERA POTATO CHIPS,</b> 312 E Chi, | " David Martin, " u                         |
| Hal Edmunds Distributor, ph             | Noragon Chas D, 1 Mala Dr, Trk Dr           |
| 650 J                                   | " Mrs Hariet, "                             |
| New The Home Hotel, 33 N Hanchett,      | " Janice Lee, " s                           |
| Rachel Greer, Chester Hedglin           | Noragon Leon F, 145 E Park, Darling         |
| owners                                  | " Mrs Anna, "                               |
| Newman Edward J, 155 S Monroe, Meat-    | Norbutas Anthony J, 534 E Chicago, r        |
| " Mrs Pearl M, " (cutter                |   |

# Norman Sheet Metal Shop

SHEET METAL WORK  
JOB WORK TO ORDER

## GENERAL REPAIRING of SHEET METAL

Eavestroughing

15 North Clay

PHONE 157

V. D. NORMAN

|  |                                       |
|--|---------------------------------------|
| Norman Arnold F, 115 Harrison,<br>Norman Sheet Metal | Norton Grafton, 151 Henry, Olmstead   |
| " Mrs Belle C, 115 Harrison,                         | " Mrs Myrtle, "                       |
| Norman Harvey, Rt 6, Coldwater,                      | " Duane Allen, " u                    |
| " Mrs Helen, " (F O Eagles                           | " Terry Ellen, " u                    |
| <b>NORMAN SHEET METAL SHOP, 15</b>                   | Norton Jeanette, 17 Perkins,          |
| N Clay, General Sheet Metal                          | Norton Mrs Joe, 87 Church, w          |
| Work and Repairing, Phone 157                        | Norton Ralph, 67 Tibbits, H M C       |
| V D Norman prop                                      | Norton Roy, 71 W Mont, Midwest        |
| <b>NORMAN V D, 595 W Chi, Norman</b>                 | " Mrs Eloise, "                       |
| Sheet Metal Shop                                     | " Donnie Leroy, " s                   |
| " Mrs Adelaide, 595 W Chi,                           | " Tommy Jo, " u                       |
| Norris Iron, 33 N Hanchett, Plumber                  | Nowaski Joseph B, 128 Waterman,       |
| Northrup Howard, 134 Walnut, Junk                    | " Mrs Lillian B, " (Janitor           |
| " Mrs Thresa, " (Yard                                | Nowaski Maurice, 128½ Waterman,       |
| Northrup Von, 68 Balfour Dr, Com                     | Branch Co Road                        |
| " Mrs Audrey, " (Carrier                             | " Mrs Doris, 128½ Waterman,           |
| " Jack, " s  | " Robert M, " u                       |
| Norton Bernard, 158 Waterman, s                      | <b>NOWICKI HENRY, 118 Henry, Mgr-</b> |
| " Charles W, " s                                     | Warner-Buick Service Dept, ph         |
| Norton Edward, 154 Taylor, Lab                       | 488 E                                 |
| Norton George, 132 Harrison, Snyder's                | " Mrs Elizabeth, 118 Henry,           |
| " Mrs Beulah, " (Bakery                              | " Philip, "                           |
| " George F, " s                                      | Nye Fred H, 181 Henry, r              |
|  | " Mrs Ethel, "                        |
|  | Nyssen Mrs Lulu, 55 E Wash, Pratt     |

Let Home Town Merchants Show You  
Before Purchasing Elsewhere.

Patronize Directory Advertisers

# Purity Ice Cream

STANDS AT THE HEAD

Made in Many Flavors

ARTIFICIAL ICE

PASTEURIZED MILK AND CREAM

HOMOGENIZED VITAMIN D MILK

Retail as well as Wholesale,  
in Pints, Quarts or Gallons.

At the Factory, 111 North Hanchett Street. PHONE 46.

ASK FOR IT

## OLMSTEAD & SON



OAK GROVE INN, 694 W Chicago,  
Props Mrs Myrtle Cahill, and  
Yvonne Andre

Obed Albin, 25 S Mich, FM

" Mrs Esther, " s

" Diana Lynn, " s

" Martin Evan, " u

O'Connor Dr Jessie, 71 S Hudson, r

Osteopathic Physician

Odell Ralph, 88 N Sprague, Janitor

ODER'S SERVICE, 94 W Chicago,

Mobil Gas, Wilbur L Oder

Oder Wilbur L, 95 S Monroe, Oder's

Service

" Mrs Lieucelle, " RN

ODREN LA VERN, Prop Ideal Wall

Paper and Paint Store, 30-32 S

Monroe, Member School Board,

residence 115 E Pearl,

" Mrs Ruth E, "

" John Edward, " s

Ogden G Edward, 142 Church, Gen'l

Mason work

" Mrs Alma, "

Ogden Otto, 11 Harrison, Pratt

O'Hearn W S, 2 Pilot Knob,

" Mrs Catherine, "

O K RUBBER WELDERS, 327 S Clay,

Phone 120, Paul McDaniel prop

O'Keeffe Mrs Jenny, 45 Cutter Ave, w

O'Keley Mrs Rolene, 217 Marshall, SH

Okeneske Enos H, 123 N Clay, Baker

" Mrs Mary J, " "

" Margaret, " Battle Ck

Okeneske John, 58 Sherman, H M C

" Mrs Ann, " "

" Shirley, " s

" Nancy, " u

Okeneske Mrs Minnie, 55 Sherman, w

OLDS MAX A, 370 E Chicago, Carroll's

" Mrs Marjorie, " (Mkt)

" Mary Antonia, " u

" Martin, " u

OLDS MORTIMER W, Postmaster,

Ph 689-J, res 17 W Chicago

Olds Robert, 238 Marshall, Farmer

" Mrs Sue, " Post House

O'Leary Clarence, 44 Balfour Dr,

Greenskeeper Coldwater Coun-

try Club

" Mrs Marie, 44 Balfour Dr,

# Osborn Photo Service

Portrait — Commercial — Photo Finishing

EASTMAN KODAKS & SUPPLIES

42 East Chicago St.

Phone 406 J

- |  |   |
|--|---|
| Olmstead Mrs Emma, 265 Division, w         | O'Mara Ralph, 190 E Pearl, Auto           |
| Olmstead Emery, 102 Waterman, s            | " Mrs Minnie, " (Salesman                 |
| <b>OLMSTEAD &amp; SON</b> , Mfrs of Ice    | " Shirley, " c s                          |
| Cream, Ice and Butter, Dealers             | <b>OMO WILBUR</b> , R 6, Coldwater, Mgr-  |
| in Pasteurized Milk, 111 N                 | United Milk Prod Co                       |
| Hanchett, Ph 46, L D Olmstead              | " Mrs Lettisha, R 6, Coldwater,           |
| Olmstead L D, 111 N Hanchett, Dairy        | Omo Wm, 63 E Pierce, r                    |
| " Mrs Louise, "                            | " Mrs Kate, "                             |
| " Karna Marie, " c s, M S C                | O'Neil Mrs Etta, 22 N Polk, w             |
| " Royce Allen, " c s, M S C                | Orban David, 141 Cutter Ave, u            |
| " Larry Linn, " c s, M S C                 | Orwig Stanley, 248½ W Chi, ck             |
| " Gail Rosanne, " s                        | " Mrs Kathryn, "                          |
| Olmsted Allen, 137 Waterman, Mason         | " Daniel Chas, " s                        |
| " Mrs Lillian, " Shaw                      | " Jeffery Scott, " u                      |
| Olmsted Ensign, 67 S Monroe,               | <b>ORR ROBERT M</b> , 75 W Clarke Ave,    |
| " Mrs Anna, "                              | County Librarian                          |
| Olmsted Glenn, 137 W Chi, Gas Sta          | " Mrs Edith S, 75 W Clarke Ave,           |
| residence 94 Taylor,                       | " Susan Edith, " s                        |
| " Mrs Wava, " bk-Carroll's                 | " Robert Riggs, " u                       |
| Olmsted Hettie I, 146 Taylor, Lino-        | Orv's Barber Shop, 158 S Jefferson,       |
| typist-Reporter                            | <b>OSBORN CLARENCE R</b> , Photographer,  |
| <b>OLMSTED DR KENNETH</b> , off 2 W        | Ph 406-J, 42 E Chicago,                   |
| Chicago, S M Bldg, Physician               | residence 180 E Pearl,                    |
| & Surgeon, Ph 766,                         | " Phyllis, " Kansas City                  |
| residence 131 N Hanchett,                  | Osborn Loren W, 36 Whitten St, Mech       |
| " Mrs Margaret, "                          | " Mrs Eunice, "                           |
| " Louise Adele, " s                        | " Neal Dean, " s                          |
| " Gretchen Ann, " s                        | " Thelma Iola, " s                        |
| " Mary Margaret, " s                       | " Jerry Duane, " s                        |
| " Thomas Milnes, " s                       | " Dale Elwyn, " u                         |
| Olmsted Mrs Nina, 121 N Hanchett, w        | " Kenneth Scott, " u                      |
| <b>OLNEY RALPH</b> , County Treas, Ph 150, | <b>OSBORN NEIL J</b> , 22 S Jeff, Photog- |
| res Butler P O Tekonsha, RFD,              | " Mrs Mamie, " (rapher                    |
| " Mrs Edna, "                              | " Thomas Neil, " s                        |
| " Leslie, " Farmer                         | " Janet G, " u                            |
| Olsen Lillah, 112 E Pearl, Health          | Ostrom Arnold, 33 N Hanchett, Qual        |
| Dept                                       | " Mrs Lunor, "                            |
| Olson Axner, 162 Taylor, Math Tch          | " Virginia, " Rest                        |
| " Mrs Retha, "                             | " Richard, "                              |
| " Sally S, " s                             | Ostrom M A, 129 Division, Homer           |
|  | " Mrs Alice, "                            |

|                               |                |             |                            |                  |                 |
|-------------------------------|----------------|-------------|----------------------------|------------------|-----------------|
| Otis Albert,                  | 480 Grand,     | r           | Paradine Cecil,            | 174 Grand,       | Plumber         |
| Otis Ellsworth,               | 436 S Clay,    | Painter     | " Mrs Jean,                | "                |                 |
| " Mrs Neta,                   | "              |             | Paradine Frank,            | 45 E Park Ave,   | r               |
| " Dorothy,                    | "              | ek          | " Mrs Mattie Mae,          | "                |                 |
| Otis Ervin,                   | 168 N Clay,    | Painter     | Paradine Harold,           | 63 Jackson,      | Olmstead        |
| " Mrs Genevieve,              | "              | ek          | " Mrs Mary A,              | "                |                 |
| " Thelma,                     | "              | ek          | " Sally Jean,              | "                | u               |
| Otis Raymond,                 | 332 E Wash,    | Gas Co      | " Harold D, Jr,            | "                | u               |
| " Mrs Bernice,                | "              | Shaw        | Paradine Mrs Nina,         | 18 E Clarke Ave, | w               |
| " Gene,                       | "              | s           | Paradine Ora,              | 141 S Hudson,    | City emp        |
| " Joseph,                     | "              | s           | " Mrs Gertrude,            | "                |                 |
| <b>OTTO'S SPORT SHOP,</b>     | 70 W Chicago,  |             | Paradine Ralph,            | 210 Marshall,    | r               |
| Sporting Goods, Luggage, Rid- |                |             | " Mrs Ara E,               | "                |                 |
| ing Gear, Otto Rumsey prop    |                |             | Park Mary,                 | 116 N Hudson,    |                 |
| Owens Frank,                  | 40 Morse,      | r           | Parke Alfred J,            | 78 Grand,        | Darling         |
| <b>P</b>                      |                |             | Parker Mrs Anna D,         | 32½ S Monroe,    | w               |
| Paddock Alverto,              | 249 Morse,     | S H         | Parker Don,                | 33 N Hanchett,   | Taxi Dr         |
| " Mrs Ilah M,                 | "              |             | Parker Mrs Dorothy,        | 316 E Wash,      | Prac            |
| Paddock Alverto, Jr,          | 23 Grand,      | City Mkt    | " Nurse                    |                  |                 |
| " Mrs Elnora,                 | "              |             | " Cleo,                    | "                | F M             |
| " Sharon,                     | "              | u           | " Robert,                  | "                | Ward's          |
| Paddock Wm,                   | 306 W Chicago, | Divine      | " Cloyce,                  | "                | USN             |
| Healer                        |                |             | " Jaunita,                 | "                | s               |
| Padelford R L,                | 26 Cutter,     | Shaw        | " Rosalie,                 | "                | s               |
| Paff Wilfred,                 | 156 Cutter,    | Darling-    | " Barbara,                 | "                | s               |
| " Mrs Sarah,                  | "              | (Bronson    | Parker Geo H,              | 324 E Chicago,   | Cost            |
| " Joyce,                      | "              | s           | Accountant-Darling         |                  |                 |
| Pahl Marcus,                  | 225 Marshall,  | ek          | " Mrs Margaret,            | 324 E Chicago,   |                 |
| " Mrs Ethel,                  | "              | H M C       | <b>PARKER MRS FLORA M,</b> | Supt Oak         |                 |
| Paine Howard,                 | 103 Green,     | Homer       | Grove Cemetery, res        | 809 W Chi        |                 |
| " Mrs Nettie,                 | "              |             | Parker Marland,            | 57 W Wash,       | Lab             |
| Palamaki Geo,                 | S H,           | Groundsman  | Parker Marvin,             | 63 S Fremont,    | Board           |
| Palmateer Mrs Beverly,        | 56 Cutter Ave, |             | " Mrs Loretta,             | 63 S Fremont,    | of Public Works |
| " Roger Stanley,              | "              | u           | " Melvetta,                | "                | u               |
| " Buddy Dean,                 | "              | u           | Parks E F,                 | 80 N Pearl,      | Oliver          |
| Palmateer Harold E,           | 113 E Wash,    | Qual        | " Mrs Rhoma,               | "                | (Sales          |
| " Mrs Neva E,                 | "              |             | Parks J S,                 | 28 Henry,        | Phone Co        |
| " Lorene Hazel,               | "              | s           | " Mrs Mary,                | "                |                 |
| " Alice Marie,                | "              | u           | " Barbara,                 | "                | s               |
| Palmateer Paul,               | 78 Smith,      | Midwest     | " Mary Ellen,              | "                | s               |
| " Mrs Willa,                  | "              |             | " John J,                  | "                | u               |
| " Phylis Jean,                | "              | s           | Parks Lester,              | 245 N Hudson,    | Gen'l           |
| " Diane Mae,                  | "              | s           | " Mrs Lynne,               | "                | (Trucking       |
| " Everette E,                 | "              | u           | <b>PARKS OLIVER SALES,</b> | 40 S Han-        |                 |
| Palmer Mrs Marie,             | 35 E Pierce,   | Dept        | chett, E F Parks           |                  |                 |
| " Dean,                       | 35 E Pierce,   | s           | Parks Ollie W,             | 236 E Wash,      | Homer           |
| " Miss Jacqueline,            | "              |             | " Mrs Amy J,               | "                |                 |
| Palvelko John, Jr,            | 168 N Sprague, | Trk         | " Janice C,                | "                | u               |
| " Mrs Mildred,                | "              | (Dr-S M G   |                            |                  |                 |
| " Daryl,                      | "              | u           |                            |                  |                 |
| Paradine Mrs Ada,             | 22 Jay St,     | w           |                            |                  |                 |
| Paradine Blain,               | 56 Elm,        | S H         |                            |                  |                 |
| " Mrs Minnie M,               | "              |             |                            |                  |                 |
| " James,                      | "              |             |                            |                  |                 |
| " Elizabeth,                  | "              |             |                            |                  |                 |
|                               |                | Homer       |                            |                  |                 |
|                               |                | Phone 475-M |                            |                  |                 |
|                               |                |             |                            |                  | 79 W. Pearl     |

**LEON R.  
GREEN**

**REAL ESTATE  
SALESMAN**

Homer Phone 475-M

79 W. Pearl

# BETTER PRINTING For EVERY PURPOSE

## Patterson Company

PHONE 42

18-20 N. Monroe St.

Coldwater, Mich.

|                                       |       |                                      |
|---------------------------------------|-------|--------------------------------------|
| Parks Utlely, 167 N Sprague,          | City  | Parshall Tim A, 55 Preston, Electrn  |
| " Mrs Lola, "                         | "     | " Mrs Leora, "                       |
| " Vernon, "                           | FMS   | " Virginia May, "                    |
| " Roscoe, "                           | Jay's | " Willard J, "                       |
| " Utlely, Jr, "                       | s     | Parsons Howard C, 258 Grand, off-    |
| " Joan, "                             | s     | " Mrs Rolene, " (Wolverine           |
| " William, "                          | s     | " Kenneth C, " "                     |
| Parrish Fred, 81 E Montgomery,        |       | Parsons La Wayne, 101 N Polk, Homer  |
| " Mrs Ethel, "                        |       | " Mrs Lilia, "                       |
| Parrish Glenn A, 314 W Chi, Board of  |       | Parsons Mrs Mabel, 274 Grand, w      |
| " Mrs Hattie, " (Pub Wks              |       | Parsons Wuanetta, Rt 3, Coldwater,   |
| " Judith Ann, "                       | s     | off-Hospital                         |
| " Sharon Lee, "                       | s     | Partlow Wm, 96 Jackson, r            |
| Parrish Mrs Starr, 104 S Monroe, w    |       | " Mrs Emma, "                        |
| Parshall Clarence, 51 Preston, Homer  |       | Partridge Mrs Clara B, 6 Vans Ave, w |
| " Mrs Hester, "                       |       | Pask Clarence C, 26 N Clay, Carp     |
| " Betty Jean, "                       | s     | " Mrs Ethel, "                       |
| " Bonnie J, "                         | s     | " Margaret, "                        |
| " Larry Lee, "                        | u     | Pask Kenneth C, 11 Grand, Trk Dr     |
| Parshall Edwin, 74 N Polk, r          |       | " Mrs Gladys, "                      |
| " Mrs Cora B, "                       |       | Patrick Harry D, 37 Daugherty, s     |
| Parshall Harold, 38 Tibbits, City emp |       | Patterson Carl, 160 N Hudson, r      |
| " Mrs Marion, "                       |       | " Mrs Marcia, " Christian            |
| " Constance J, "                      | s     | Science Practitioner                 |
| " Douglas M, "                        | s     | <b>PATTERSON CO,</b> 18-20 N Monroe, |
| " Diana Marie, "                      | s     | Printing, Phone 42                   |

# J. C. PENNEY COMPANY

A FRIENDLY DEPARTMENT STORE

COLDWATER, MICHIGAN

High Quality Merchandise at Lowest Cash Prices

Compare Our Quality      Compare our Prices

"IT PAYS TO SHOP AT PENNEY'S"

- |   |  |
|---|--|
| <p><b>PATTERSON ROY C</b>, 324 E Chicago, Patterson Co<br/>                 " Mrs Hilda M, 324 E Chicago,<br/>                 Paul Gay R, 77 Wash St, Clerk<br/>                 " Mrs Edna V, " Clerk<br/>                 Paul Gerald, 63 Walnut, Att'd-Gas<br/>                 " Mrs Fannie E, " (Station)<br/>                 " James Robert, " s<br/>                 Pavelko John L, 21 Henry, Wolf<br/>                 " Mrs Matilda, "<br/>                 " John, Jr, "<br/>                 Pavelko John, Jr, 236 W Chi, Trk Dr<br/>                 " Mrs Mildred L, "<br/>                 " Daryl Jay, " u<br/>                 Pavaka Frank, 31 Avery Dr, emp-<br/>                 " Mrs Mary, " (Phone Co)<br/>                 " Frank, " s<br/>                 " John, " u<br/>                 Payne Mrs Jessie E, 23 E Alden, w<br/>                 Payne Lester, 65 S Clay, Plastic<br/>                 " Mrs Ann, "<br/>                 " Larry, " s<br/>                 " Mary Ann, " s<br/>                 " Carol Jean, " s</p> <p><b>PAYNE MAURICE D</b>, District Manager A A A, rea ph 577, residence 23 E Alden,<br/>                 " Mrs Mildred K, "<br/>                 " Barbara Jean, " c s-M S C</p> <p>Pearce Dr B K, 350 Marshall, Veteri-<br/>                 " Mrs Lorraine, " (narian)<br/>                 " Mare Lee, " u</p> <p><b>PEARCE CIGAR STORE</b>, Retailers and Jobbers of Tobaccos and Smokers' Goods and Candies, 68 W Chicago, E J Runyan, S J Borden</p> <p>Peavey Guy, 6 Chicago, p p<br/>                 " Mrs Mabel, "</p> | <p><b>PEAVEY HAROLD W</b>, 6 Chicago Ave, Log Cabin, Radio Service &amp; Repair<br/>                 " Mrs Ethel, 6 Chicago Ave,<br/>                 " Norma Dea, " s<br/>                 Peavey Jack, 67 E Wash, Regal<br/>                 Peck Mrs Evelyn, 92 E Clarke Ave, w<br/>                 Peck Glenn E, 29 N Fremont, Foreman State Highway Garage<br/>                 " Mrs Marion, 29 N Fremont, ck-Stella Re<br/>                 " Anita Joyce, " s<br/>                 " Glenda, " s<br/>                 Peer Edgar, 186 Hull, School<br/>                 " Mrs Blanche K, " (Custodian)<br/>                 Peer Ronald, 7 Cutter Ave, Homer<br/>                 " Mrs Harriette, " Pratt<br/>                 Peer Robert, 141 Cutter Ave, Cook-<br/>                 " Mrs Jean, " (Smitty's)<br/>                 Peet Ora, 180 Jackson, Plumber<br/>                 " Mrs Hazel, " Arlington<br/>                 " Ora, Jr, " Telephone<br/>                 " Charles, " Midwest<br/>                 Pellett Wayne C, 17 Hull, bk-Co-Op Co<br/>                 " Mrs Salla D, "<br/>                 Pember Ralph L, 311 W Pearl, r<br/>                 " Mrs Edna D, "<br/>                 Penner Kenneth, 59 E Pierce, F M<br/>                 " Mrs Iva Mae, " bk-City Treas<br/>                 Penner Harold, 234 N Hudson, Milk<br/>                 " Mrs Ethel, " (Trk Dr)</p> <p><b>PENNEY J C CO</b>, Dry Goods, Ready-to-Wear and Shoes, 58-60 W Chicago, C R McConnell Mgr, Aubrey Clay Ass't Mgr</p> <p>Pepera Joseph B, 65 N Monroe, Pharmacist-Lyons<br/>                 " Mrs Joy, 65 N Monroe, Occupational Therapist S H</p> <p>Perk Mrs Agnes, 28½ E Chicago, Darling</p> |
|---|--|

Patronize Directory Advertisers

|  |  |
|--|--|
| Perk Ralph, Jr, 81 E Mont, City Police   | Phinney Ralph D, 261 W Chi, Salesman     |
| " Mrs Bette, "                           | " Mrs Eva M, " Tourists                  |
| Park William H, 91 Hooker, r             | Phipps Rebecca, 186 E Chicago, F M       |
| " William C, " Midwest                   | Pfost Neil, 102 N Hanchett, Dep-         |
| Perrin Ethel, 26 Waterman Ave, r         | " Mrs Doris, " (Sheriff                  |
| Persails Roscoe, 90 W Garfield, F M      | " Bruce, " s                             |
| " Wanda, " u                             | " Michael, " u                           |
| Persails Stanley, 186 E Chicago, Rooms   | Pickett Wm C, 500 Chicago Rd, Mfg        |
| " Mrs Helen, "                           | " Mrs Emma, " (Rep                       |
| Petch Harold J, 37 E Mont, Homer         | " Joan Mary, "                           |
| " Mrs Esther, "                          | <b>PIERCE GEO R</b> , Gen'l Ins & Loans, |
| " Harold Wm, "                           | Ph 265, res and Office,                  |
| <b>PETE'S HIGHSPEED</b> , 146 W Chicago, | residence 25 Grand,                      |
| Clyde H Bodie                            | " Mrs Minnie, "                          |
| Peters Dale Paul, 57 Race, Midwest       | " Marjorie R, " bk                       |
| " Mrs Amelia, " Sturgis                  | " Geo H, " Salesman                      |
| " Sheila, " u                            | Pierce Lewis, 137 Hull, Lineman          |
| Peters Willis L, 57 Race, King's         | <b>PIERCE LEONARD R</b> , 29-31 N Han-   |
| " Mrs Helen, " (Cleaners                 | chett, Dodge and Plymouth                |
| " Lorraine, " u                          | Autos, Garage Service and                |
| Petersen Walter F, 235 E Chicago, Ph     | Storage, Ph 572, res Ph 47F4,            |
| " Mrs Alta, " (Engineer                  | res Coldwater Lake, Pearl Beach          |
| " Kathryn, " Music Tch                   | " Mrs Gladys, "                          |
| Peterson Mrs C H, 172 Church, w          | Pierce Otis J, 244 E Chicago, r          |
| Peterson James, 75½ E Mont, Qual         | " Mrs Bessie, "                          |
| " Mrs Mildred, " Qual                    | Pierce William E, 191 Henry,             |
| Petty Carol, 99 E Chicago, Ford          | " Zolvie, "                              |
| " Mrs Katherine, " (Garage               | Pifer Joseph A, 139 Elm, City emp        |
| " Michael D, " s                         | " Mrs Irene, "                           |
| <b>PETTY FARM EQUIPMENT</b> , 106-108    | " Floyd, " Buckaroo                      |
| W Chicago, Farm Equipment,               | Ranch                                    |
| Clyde A Petty                            | " Pansy, " s                             |
| Petty Clyde A, Rt 3, E Chi Rd, Imple-    | " Ronald, " s                            |
| " Mrs Nora, " (ments                     | Pifer Walter, 43 Preston, r              |
| " Jacqueline, " s                        | " Mrs Nancy, "                           |
| Petty Howard, 340 E Washington, r        | <b>PILLSBURY MOTOR SALES</b> , 100 W     |
| Petty John, 43 Daugherty, r              | Chi, Chrysler-Plymouth Sales &           |
| " Mrs Alice, "                           | Service, International Trucks,           |
| Phelps Mrs May, 123 Walnut, w            | M L Pillsbury, Phones 9198 & 53          |
| Phelps Dr Norman E, Dentist              | Pillsbury Marion L, Auto Sales, ph       |
| residence 12 Cornwell Ct,                | 289-M, res 33 W Alden,                   |
| " Mrs Charlotte, "                       | " Mrs Lois J, " s                        |
| " Dorothy Jean, " Teacher                | " Joan, " s                              |
| Philbrick Clarence, 215 N Fremont,       | Pitcher Ralph, 53 W State, Spray         |
| " Mrs Clara A, " (Mason                  | Painter Ballard's Garage                 |
| Philbrick Herbert J, 93 Taylor, Ins      | " Mrs Mabel, 53 W State,                 |
| " Mrs Evelyn, " s                        | " Leonard, " s                           |
| " Joan Marie, " s                        | " Peggy Ann, " s                         |
| " Doris Ann, " s                         | Pittsenbarger Orrin C, 281 E Chi, Sales- |
| " Ronald H, " s                          | man, Rooms                               |
| Philips Ida, 28 E Pierce, Comm Tch       | " Mrs Sue, 281 E Chicago,                |
| Phillips Mrs Annie, 354 N Hudson, w      | Pixley Arthur, 84 E Alden, Shaw          |
| " Bernice, "                             | " Mrs Mable, "                           |
| " Alfred J, " Forestry                   | Pixley Bert, 16 Munson, Homer            |
| Phillips Charles K, 142 S Monroe, F M    | Plant Harrison, 101 Waterman, S M G      |
| Phillips Herbert, 159 E Chicago, r       | " Mrs Althea, " S M G                    |
| " Mrs Ada, "                             | " Norman, " c s-Tri-State                |
| Phinney Mrs Effie, 99 Green, w           | " Dale, " F M                            |



# **P O L L O C K**

**PLEASES  
PARTICULAR  
PEOPLE**

**in**

## **Lumber Building Materials**

**HARDWARE, PAINTS**

**COAL and FUEL OIL**

**Iron Fireman Stokers**

**:-:**

**PHONES**

**1 2 5**

# Pratt Motor Sales

Your

DE SOTO-PLYMOUTH DEALER

GOODYEAR TIRES - TUBES

UNIVERSAL ELECTRICAL APPLIANCES

CHRYSLER, MOPAR BATTERIES - ACCESSORIES

11 Hudson St.

PHONE 38

|  |   |
|--|---|
| PLASTIC DIV OF L A DARLING CO,<br>306 S Clay St, Ph 85,<br>Mgr E C Matthews  | Porter Mrs Phebe, 99 W Pearl, R N           |
| Plue Mrs Helen M, 142 Hull, w  | " " June, "                                 |
| Podborski Josephine, 231 Morse, ek   | Post Frank, 142 Morse, Ins                  |
| Health Dept  | " Mrs Lura, "                               |
| POLICE DEPARTMENT, 17-19 S Mon-<br>roe, Chief of Police Harry  | Pothoof Roland, 324 W Chi, Plastic          |
| Hutchins, Deputy Chas H Sher-<br>man   | " Mrs Beulah, "                             |
| Poling Berl, 99 E Chi, Gamble  | " Larry, " s                                |
| " Mrs Margaret, " (Store)  | " Mrs Elda, " w                             |
| " Monica, " u  | Potter De Wayne, 93 Mich Ave, Carp          |
| Poling Ellery, 86 W Mont, r  | " Maxine, "                                 |
| Pollard Carrie, 103 N Clay,  | " Ethel Ann, "                              |
| POLLOCK & SON, Coal, Lumber and<br>General Building Material, 112-<br>136 W Chicago, Ph 125, L H<br>Woodward owner | Potter Merl, 128 S Sprague, Midwest         |
| Pope Paul, 28 N Polk, Trk Dr   | " Grace L, "                                |
| " Mrs Louise, "  | " Edith Violet, " s                         |
| " Paul W, Jr, " s  | " Muriel Gay, " s                           |
| " Donald, " s  | " Virginia K, " s                           |
| " Rosemary, " u  | " Elton Merl, Jr, " u                       |
| " David, " u   | Potter Rev E T, 29 Cutter, r                |
| Porter Lydia Mae, S H, Att'd Nurse   | " Mrs Ethel, "                              |
| Porter Michael, 319 E Garfield, u  | Potter Stanley C, 173 Church, Eng-<br>Dairy |
|  | " Mrs Abbie B, " H M C                      |
|  | Potter Vern L, 274 W Pearl, Lab             |
|  | " Mrs Lora, "                               |
|  | Potts Mrs Arah, 188 Marshall, Teh-<br>S H   |
|  | " Marilyn, " s                              |

List of Abbreviations on Page 59.

Powers Mrs Alice, 25 Pilot Knob,  
Waitress-Restaurant  
Powers Louis, 19 Jay St, r  
" Mrs Clara, " s  
Powell Mrs Florine, 245 E Pearl, SH  
" Richard, " s  
Powell Robert, 245 E Pearl, Certified  
" Mrs Clyde, " (Accountant  
Powell Wm J, 53 N Monroe, Court  
stenog  
Poyser Mrs Lou, 87 E Coombs Ave, w  
Pratt Barbara, S H, Att'd Nurse  
**PRATT MFG CO**, 168 Division, S L  
Wing, Geo E Kershaw, Gen'l  
Partners  
**PRATT MOTOR SALES**, 11 S Hudson,  
DeSoto-Plymouth Sales & Service,  
Electrical Appliances, Kenneth V  
Pratt, Ph 38  
**PRATT KENNETH V**, 148 Marshall,  
Pratt Motor Sales  
" Mrs Reta, 148 Marshall,  
Pratt Mrs Mae, 113 N Fremont,  
Housekeeper  
**PRESBYTERIAN CHURCH**, Marshall  
Cor Church, Pastor Rev Chas  
C Lindsay  
Prestidge Bert, 19 E Clarke Ave,  
Arlington Hotel  
Prestidge Kent, 113 N Fremont, r  
Prestidge Louis, 67 Peckham, Barber  
" Mrs Mary U, " s  
" Joyce Anne, " s  
Prestidge Richard, 209½ Church, State  
" Mrs Carol, " (Highway  
Prestidge Robert, 160 E Wash, Power  
House  
" Mrs Marjorie, " Receptionist  
Preston Mrs Eva, 111 S Hudson, w  
Preston George A, 185 W Chi, r  
" Mrs Catherine, " s  
Price Bessie, R N, 215 E Chicago,  
Surgical Nurse  
Production Credit Ass'n, 17 N Monroe,  
Rep Jeannette Sherman  
**PRUDENTIAL INS CO**, 107 Balfour,  
Ph 191, Agt Karl W Volk  
Pudak Mrs Carrie, 146 Harrison, w  
Purdy Frank A, 351 Grand, Meat-  
cutter  
Purdy Ransom, 142 Church, r  
Purvis Betty, 220 N Mich, Ann Arbor  
**PUTNAM KENNETH M**, 11 E Chicago,  
McConkey - Putnam Funeral  
Home  
" Mrs Eleanor C, 11 E Chicago,  
" Nancy, " u  
" Mark, " u

**Q**

**QUALITY SPRING PRODUCTS, INC**,  
10-18 So Drive, W T Donkin  
Pres and Treas, E H Sortwell  
Vice-Pres, J A Kennedy Sec'y  
Quimby Harry, 315 E Garfield, Chev  
" Mrs Sarah, " (Garage  
" Charles, " s  
Quimby Mrs Lucy, 107 Elm, w  
Quimby Max L, 61 N Fremont, Trans-  
port Trucker  
" Mrs Rubamah, " u  
" Ronn M, " u  
Quinting Clifford E, 188 Marshall, Lued-  
der's Shoe Store  
" Mrs Geraldine, R N,  
188 Marshall,  
" Diane, " u

**R**

**RADDICK RUDOLPH S**, 81 Grand St,  
Furnace Installing, Repairs  
" Mrs Adeltha, 81 Grand St,  
Ragan Sam'l, 86 Wright, Plastic  
" Mrs Josephine, " s  
**RAILWAY EXPRESS AGCY**, Off  
Depot, Phone 4, Agt D Hoog-  
enboom  
Rainey Ed, 92 Hooker, r  
" Mrs Myrtle, " s  
Rainey Lyle L, 92 Hooker, Pratt  
" Mrs Gertrude, " s  
" Robert, " Co-Ops  
" Royce, " Coldwater  
Cleaners  
Rakoske Michael F, S H, Att'd Nurse  
" Mrs Myrtle, " Att'd Nurse  
Ramey Carolyn, 23 Pilot Knob, u  
Randall Floyd H, 15 Pelton, r  
" Mrs Juno, " s  
Rankin Gram, 201 N. Clay,  
" Mrs Lucille, " FM  
" Patricia Ann, " s  
" Lawrence C, " s  
Rapp Anna, 97 Hooker, Fac  
Rapp Carl H, 255 S Jefferson, Homer  
" Mrs Catherine, " s  
Rapp Richard, 124 Marshall, cs  
" Mrs Marjorie, " Unemploy-  
ment Office  
Rappleye Frank, 106 Perkins, r  
Rasey Bert, 129 Division, Custodian-  
Elks

Patronize Directory Advertisers

|                     |                                 |  |  |
|---------------------|---------------------------------|--|--|
| Rasler Sam,         | 25 Orchard, Ford Motor Sales    |  | <b>REARDON MRS IDA,</b> 223 Church, Rep C D Frocks, Phone 642 W  |
| " Mrs Betty,        | " Gas Off                       |  | Reardon Frank, 223 Church, Painter   |
| " Thomas,           | " u                             |  | <b>RED CROSS CENTER,</b> 76 Marshall, Work Rooms, Margaret Sloan Executive Sec'y   |
| Rasler Vincent H,   | 21 S Hudson, Treat's            |  | Red's Night Spot, 16 N Hanchett, Lloyd Cox   |
| " Mrs Agatha,       | "                               |  | Reed Edw R, R F D, S Sprague, Mrs Ethel, (Surveyor)  |
| " Charles,          | " Treat's                       |  | Reed Gene, 26 Orchard, Trk Dr  |
| " Barbara,          | " s                             |  | " Mrs Patricia,  |
| " Norma Jean,       | " s                             |  | Reed John W, 65 S Hudson, Douglas  |
| " Richard,          | " s                             |  | " Mrs Sallie,  |
| " Joyce,            | " s                             |  | " Virginia, Shaw   |
| Rathbun Harold L,   | 163 Henry, Pratt                |  | Reed Mrs Zella, 271 Hull, w  |
| " Mrs Luella,       | " FM                            |  | Rees Kendall, M D, Coldwater State Home, Hospital Physician  |
| " Rosalee,          | " s                             |  | " Mrs Hellen, State Home,  |
| Rathbun Jas W,      | 73 Pelton,                      |  | Reese Burton D, E Chicago Rd, FM (Steffy Farm)   |
| " Mrs Goldie,       | "                               |  | " Mrs Lilah,   |
| Rathburn Lyle,      | 126 N Jeff, Land-scaping        |  | " Judy,  |
| " Mrs Mary,         | " (scaping)                     |  | Reese Lloyd, 252 E Wash, Lab-  |
| " Stephen,          | "                               |  | " Mrs Fannie, (Jud Lucas   |
| Rottray William J,  | 107 Division, r                 |  | " Walter, s  |
| Rawls Mrs W M,      | 88 E Chicago, w                 |  | " Wendall, u   |
| Raymond Don,        | 118 Jackson, Pratt              |  | Reeves C L, 30 Harrison, Insurance   |
| " Mrs Lenora,       | " Bus Station                   |  | Reeves Mrs Lillie, 169 S Hudson, w   |
| Raymond Elmer,      | 22 W Alden, ph off              |  | Reffner Elmer, 218 E Chicago, FM   |
| " Mrs Iva,          | "                               |  | " Mrs Abbie, "   |
| Raymond Floyd,      | 157 Waterman, Garbage Collector |  | " Phyllis, Pratt   |
| " Mrs Clara,        | 157 Waterman,                   |  | <b>REGAL MANUFACTURING CO,</b> 45-51 W Pearl, ph 302, Pres Robert J Brown, Kalamazoo; Vice-Pres Wayne Cowell, Ann Arbor; Treas John N Hardy, Gen'l Mgr Lloyd Kubly |
| " Marjorie,         | " s                             |  | Rehm Harold E, 129 N Fremont, ck   |
| " Paul,             | " u                             |  | " Mrs Elizabeth, "   |
| Raymond Harlow,     | 17 Elizabeth, Shaw              |  | " Robert H, s  |
| " Mrs Frances,      | "                               |  | " Michael A, s   |
| " Chas,             | " FM                            |  | Rehm John, 230 E Wash, Night-watch-Midwest   |
| " Norma Jean,       | "                               |  | Reid Jack H, 127 Harrison, Albright's  |
| " Dorothy,          | " Dom                           |  | " Mrs Elnore, "  |
| " Kathryn,          | " s                             |  | Reid Rosemary, S H, RN   |
| " Helen,            | " s                             |  | Reinscheld Vivian, R N, 234 E Chi, Hospital  |
| " Nancy,            | " s                             |  | <b>REITER GEO V,</b> 62 W Clarke Ave, Mgr-Morris Store   |
| " Jimmy,            | " s                             |  | " Mrs Helen, "   |
| " Jerry,            | " s                             |  | " Dennis, " u  |
| Raymond Mrs Nellie, | " w                             |  | <b>RENNELL E J, M D,</b> Res State Home, Med Supt  |
| Re Mrs Stella,      | 158 Grand, w                    |  | " Mrs Mary E, "  |
| <b>REA JOHN J,</b>  | 418 S Jeff, Sanitary Engineer   |  | " Edwin Jas, " s   |
| " Mrs B,            | " Prop-City News Stand          |  | " Mary J, " s  |
| Reamer Wayne,       | 267 W Chi, Ph                   |  |  |
| " Mrs Reta,         | " FM                            |  |  |



**WIRING MATERIALS  
APPLIANCES**

Ph. 176      23 S. Monroe

**RODNEY ALBRIGHT**

# Reliable Garage Service

Specializing in

TRUCK SERVICE AND PARTS

WHITE TRUCKS SALES & SERVICE

Rear 436 E. Chicago St.

PHONE  
Garage 327 M

Props. **RAYMOND MANN**  
**TERRY WRIGHT**

- |  |     |  |
|--|-----|--|
| <b>RENSHAW FRED J</b> , Judge of Probate,<br>Ph 456-M, res 289 Marshall, |     | Reynolds Lynn H, 37 Elizabeth, Mech-<br>Buick Garage |
| " Mrs Gladys N, "  |     | " Mrs Josephine, "                                   |
| " Rosemary, "  | s   | Reynolds Robert, 64 Avery Dr, Dairy                  |
| " David F, "   | s   | " Mrs Marie J, " (Farm                               |
| " Virginia Louise, "   | s   | " Jerry, " u   |
| " Carol Anne, "  | s   | " Robert B, Jr, " u                                  |
| " Nancy Jean, "  | s   | Reynolds Wm H, 68 W Wash, r                          |
| Renshaw John, 74 Peekham, r  |     | " Mrs Ella G, "                                      |
| " Mrs Elizabeth, "   |     | " Harry, " Hellenberg's                              |
| Renshaw Oscar F, 121 W Pearl, Tch  |     | Rhodes Harvey F, S H, Farm Supt                      |
| " Mrs Mary, "  |     | " Mrs Laura, "                                       |
| " Robert, "  | s   | " Robert, " s  |
| " Judith, "  | s   | Rhodes Harvey F, 420 Morse, SH                       |
| " Thomas, "  | s   | " Mrs Laura, " Farm Supt                             |
| Reppert Ben L, 54 N Polk, r  |     | " James, " s   |
| <b>REPPERT IRVING</b> , I G A Store, 21<br>W Chi, Ph 84, res 575 W Chi,  |     | Rice Mrs Lida, 252 Marshall, w                       |
| " Mrs Mildred, "   |     | " M Dean, " H M C                                    |
| " Wendell W, "   | c s | " M Dean, " Plastic                                  |
| Reppert J B, 211 S Jeff, Pollock's                                       |     | Rice Apts, 53 N Hudson,                              |
| " Mrs Doris, "   |     | <b>RICHARDS DRESS SHOP</b> , 24 W Chi,               |
| " Carolyn A, "   | s   | Mgr Mrs Viola Knisely                                |
| " Donald, "  | s   | Richards Harry, 53 N Monroe,                         |
| " Richard, "   | s   | Richards Walter, 145 Hull, Meat-                     |
| " Esther E, "  | u   | " Mrs Lenora, " cutter                               |
| <b>REXALL DRUG STORE</b> , 6 W Chi-<br>ago, Ph 205, Lyon Drug Store      |     | " Rodney, " R N                                      |
| Reynolds Clesson F, 27 N Polk,   |     | " Orval, " u   |
| " Miss Grace A, " off-Homer  |     | Richardson Mrs Anne, 165 Waterman,                   |
| " Clesson F, Jr, "   |     | " Orval, " Auto Mech                                 |
| Reynolds Bud, 256 Perkins, Trk Dr  |     | Richardson Bernard, 88 E Chicago,                    |
| " Mrs Esther, "  |     | " Mrs Vivian, " (Plumber                             |
| " Robert Gene, "   | s   | " Bernard, Jr, " u                                   |
| " Lois Marie, "  | s   | Richardson Billy, 282 Marshall, Plumb-               |
| " Jane Ann, "  | s   | " Mrs Beatrice, " (er                                |
| " Jimmy, "   | s   | " Nancy Lee, " u                                     |
| " Patricia Mae, "  | s   |  |
| " Jerry Lee, "   | u   |  |
| Reynolds Harry, 136 Division,  |     |  |

Patronize Directory Advertisers

**DIRECTORY ADVERTISING**  
**is**  
**GOOD ADVERTISING**

|  |    |   |   |
|--|----|---|---|
| <b>RICHARDSON DR GEORGE W</b> , Chiropractor, res 354 W Chicago, |    | <b>ROBINSON BROS FURNITURE</b> , 74 Morse, Ph 518 M |   |
| " Mrs Mary Lou, "  |    | Robinson Clyde, 138 Hull, Furniture                 |   |
| " David George, "  | u  | " Mrs Ruth W, " (Sales                              | s |
| " Gale Elaine, "   | u  | " Nancy, "  | s |
| Richardson George, 84 Jackson, Vogt's                            |    | " Patricia, "                                       | s |
| " Mrs Goldie, "  |    | " Jack, "   | s |
| Richardson Gerald G, 28 Liberty, Pratt                           |    | " William, "  | s |
| " Mrs Helen, "   |    | Robinson Miss Laura A, 73 N Monroe,                 |   |
| " Laurel Faye, "   | s  | Chr-Branch Co Red Cross                             |   |
| " Vera Jean, "   | u  | Robinson Mrs Ruth, 131 E Chicago, w                 |   |
| Richardson H E, 74 E Washington, r                               |    | " Lyman, "  |   |
| Richer Keith, 256 N Hudson,                                      |    | " Ann J, "  | s |
| Rickard Mrs C A, 126 Cutter Ave, w                               |    | " Janet L, "  | s |
| <b>RIKER SIMON B</b> , 37½ W Chicago St,                         |    | Robinson Verne J, 36 Orchard, Fore-                 |   |
| Rep New York Life Ins Co, res                                    |    | " Mrs Lucille E, " (Shaw                            | s |
| 50 Reading St, Hillsdaye, Mich                                   |    | " Barbara J, "                                      | s |
| Rimes Oliver, 67 W Chi, Cigar Store                              |    | " Marion L, "                                       | s |
| residence 73 S Jefferson,  |    | " John H, "   | u |
| " Mrs Pauline, "   |    | Robison W O, 108 S Jeff,                            | r |
| " Dorothy, "   | s  | <b>ROBY LYNN B</b> , Drugs, Paints, Station-        |   |
| Rinehart Earl W, 64 Hooker, Plastic                              |    | ery, Oils, Wall Paper, 42 W                         |   |
| " Mrs Charlotte, "   |    | Chi, Ph 82, res Rt 6, Coldwater,                    |   |
| " Donald, "  | u  | " Mrs Pauline, "                                    |   |
| " Richard, "   | u  | " John, " c s, Hillsdale                            |   |
| Ringle Richard C, 209 W Garfield, Shaw                           |    | Roby N E, 292 W Chicago, Drugs                      |   |
| " Mrs Arleta L, "  |    | " Mrs Florence A, "                                 |   |
| " Lila Mary, "   | u  | Rock Stanley, 96 Jackson, Midwest                   |   |
| Ritzenthaler Mrs Ivah, 172 W Chi, w                              |    | " Mrs Ruby C, "                                     |   |
| prop The Ritz  |    | " Sharon M, "                                       | u |
| Ritzenthaler Linda Gail, 189 W Chi, u                            |    | Rodgers Clifford, 33 N Hanchett, Lab                |   |
| Riva Joseph, 102½ Waterman, Shaw                                 |    | Rodgers Daniel, 14 Pilot Knob, ck                   |   |
| " Mrs Beulah, "  |    | " Mrs Thelma, "                                     |   |
| Roach Floyd, 23 Grand, Homer                                     |    | " Karen Sue, "                                      | u |
| " Mrs Amy, "   |    | Rodgers Vern, 40 W Park, S M G                      |   |
| " James, "   | u  | " Mrs Helen, "                                      |   |
| Roach Mrs Minerva, 236 Division, w                               |    | Roe Eloise (Pat), 19 Avery Dr, ck                   |   |
| Robbins Mrs Clara, 112 S Hudson, w                               |    | Roeser Howard W, 86 S Clay, P O                     |   |
| Robbins Irvin, 295 S Jefferson, Plastic                          |    | " Mrs Alice E, "                                    |   |
| " Mrs Florence, "  |    | Rogers Mrs Alta, 275 Hull, w                        |   |
| " William, "   | s  | <b>ROGERS DALE P</b> , Bicycle Sales, Re-           |   |
| Robbins Mrs Marie, 83 N Polk, S H                                |    | pairs and Supplies, 7 S Hudson,                     |   |
| " Lewis, "   | s  | res Ph 354-W; res 33 S Hudson                       |   |
| Roberts D M, 42 Race St, r                                       |    | Rogers Victor, 188 Cutter, Trk Dr                   |   |
| " Mrs Anna E, "  |    | " Mrs Mary, "                                       |   |
| Roberts Mrs Louise, 8 S Monroe, w                                |    | " Jerry, "  |   |
| Robertson Mrs Charity, 103 Green, w                              |    | " June Ellen, "                                     |   |
| Robey Floyd, 176 Jay St, Carp                                    |    | Rohloff Auto Sales, 331 S Clay,                     |   |
| " Mrs Margaret, "  |    | Lee Rohloff   |   |
| " Darlene, "   | ck | Rohloff Lee, 55 W Alden, Mech                       |   |
| " Lorraine, "  | s  | " Mrs Elsey, "                                      |   |
| " Maxine, "  | s  | " Betty Jane, "                                     | s |
| " Mary K, "  | s  | " Robert Lee, "                                     | u |
| " Thomas, "  | s  |   |   |
| " Edwin, "   | u  |   |   |
| Robinson Berry, 75 E Mont, r                                     |    |   |   |
| " Mrs Belle, "   |    |   |   |

**DIRECTORY ADVERTISING**  
is  
**GOOD ADVERTISING**

**ROBY DRUG STORE**

**CUT RATE DRUGS**

WALL PAPER — PAINTS — GIFTS

42 West Chicago St.

PHONE 82

|  |  |
|--|--|
| Rohrer Mrs Betty, 90 W Pearl, Restau-<br>rant  | Rowe Mrs Louise, Quincy, RFD,<br>off-Hospital                |
| " Susan Ann, " s   | Rowe Herschel H, 111 S Hudson, Fac<br>Representative         |
| " Thomas E, " s  | " Mrs Ellen, 111 S Hudson,                                   |
| " Janice Kay, " u  | " Robert, " Salesman   |
| " Marvin C, " u  | " Jack, " s  |
| Rolfs Ellsworth, 61 Charles, Garbage<br>(Service)  | " Mary Ellen, " s  |
| " Mrs Lucille, " s   | Royston Wm, 165 W Pearl, Roofing                             |
| " Ellsworth A, " s   | " Mrs Cora, " (& Siding)                                     |
| " Linda Lou, " s   | Rubley Clare B, 113 Pierson, Dairy                           |
| " Judith, " u  | " Mrs Marjorie, " off-S M G                                  |
| Rominger Mrs Ida, 74 Peckham,<br>Housekeeper   | " Robert, " s  |
| Root Charles, 221 N Clay,  | Rubley Ross D, 156 Perkins, Welder                           |
| " Mrs Luella, " "  | " Mrs Jeannette, " "   |
| Root Flora, 11 N Jeff, off work  | " Garrett, " Francis   |
| Rose Wm, 49 W Wash, Painter  | " Flora, " S M N Bank  |
| " Mrs Inez, " "  | " Florence, " s  |
| " Gloria, " s  | " Dale, " s  |
| " Anne, " s  | Rudish John, 263 E Wash, Mech                                |
| Rose Warren D, 144 N Hudson, Sup-<br>Mrs Clara, (2nd Ward  | " Mrs Josephine, " "   |
| <b>ROSE REV CLETUS</b> , 78 Harrison,<br>Pastor St Charles Catholic<br>Church, Phone 270                   | Rudy William, 221 Morse, FM                                  |
| Rose Fanny, 116 N Hudson,  | " Mrs Edith, " Waitress                                      |
| Rosecrants Mrs Maude, 128 E Wash, w  | " Kolene Kay, " "  |
| <b>ROSENBERG PHILIP</b> , 29 W Railroad,<br>Junk & Waste Material Buyer,<br>Ph 261, residence same address | " Baby, " u  |
| " Mrs Sarah, 29 W Railroad,  | Rumfelt Floyd, 160 E Wash, Coldwater                         |
| " Samuel, " "  | " Mrs Vesta, " (Dairy)                                       |
| " Marvin, " s  | Rumsey Mrs Josephine, 397 W Chi,                             |
| Rosenberry Frederick, 43 Race St,  | " John D, " "  |
| " Mrs Amelia, " "  | " James E, " USA   |
| " Frederick, Jr, " s   | <b>RUMSEY OTTO</b> , 499 Grand, Farmer-<br>Otto's Sport Shop |
| " Stuart, " s  | " Mrs Louise, 499 Grand,                                     |
| " Angela, " s  | " Eugene, " ck   |
| Rosenberry Harold E, 73 N Polk, Pratt  | " Dion, " s  |
| " Mrs Bernice G, " "   | Runyan Harry B, 403 Marshall, r                              |
| Roth Alfred, 56 Morse, Homer   | " Mrs Helen, " "   |
| " Mrs Mildred, " "   | Ruple Chas A, 402 Marshall, S H                              |
| Roth Alfred L, 115 S Monroe, Homer   | " Mrs Mabel G, " "   |
| " Mrs Ethel F, " "   | Ruple Grace, 74 Pelton, Piano Tch                            |
| Roush John, 20 Hatch, USN  | Rupright Lawrence, 90½ S Monroe,<br>Decorator                |
| " Mrs Wanetta, " "   | Rupright Paul, 55 N Hudson, Painter &<br>(Contr              |
| " Sandra Lou, " u  | " Mrs Lillian, " "   |
|  | " Wm Lee, " s  |

Patronize Directory Advertisers

|                                       |                      |              |  |
|---------------------------------------|----------------------|--------------|--|
| Rupright Mrs W E, 141 E Pearl,        | w                    |              |  |
| " Maurice,                            | "                    | Painter      |  |
| " Rodney,                             | "                    | Painter      |  |
| Rurka Felir, 113 Hooker,              | Homer                |              |  |
| " Mrs Mae,                            | "                    |              |  |
| " Bernard E,                          | "                    | s            |  |
| " Roger Allen,                        | "                    | s            |  |
| " Linda Marie,                        | "                    | s            |  |
| " Bonnie Lou,                         | "                    | u            |  |
| Russell Alger, 549 W Chi, Implements  |                      |              |  |
| " Mrs Marguerite,                     | "                    |              |  |
| Russell Betty, 186 E Chicago, Plastic |                      |              |  |
| Russell Carl F, 48 Tibbits, Night     |                      |              |  |
| " Mrs Alice,                          | "                    | (Fireman     |  |
| Russell Mrs Isophene, 148 Marshall,   | w                    |              |  |
| " Dorothy,                            | "                    | SH           |  |
| <b>RUSSELL HAROLD, 551 W Chi, Co</b>  |                      |              |  |
| " Mrs Grace,                          | "                    | (Surveyor    |  |
| " Virginia,                           | "                    |              |  |
| " Robert,                             | "                    |              |  |
| Russell Jesse H, 108 S Clay,          | SH                   |              |  |
| " Mrs Etta,                           | "                    |              |  |
| Russell Mrs Louise, 20 Harrison,      | Tch-                 |              |  |
|                                       | SH                   |              |  |
| " Janet F,                            | "                    | s            |  |
| " Earl E,                             | "                    | s            |  |
| Russell Nelson C, 140 Jackson,        | r                    |              |  |
| " Mrs Jennie L,                       | "                    |              |  |
| Russell Sales & Service, 105 W Chi,   |                      |              |  |
| Garden Tractor, Cabinet Work,         |                      |              |  |
| Saw Filing, Alger Russell             |                      |              |  |
| Russo Joseph, 154 Waterman, Plastic   |                      |              |  |
| " Mrs Bernita,                        | "                    | Plastic      |  |
| Russo Sam, 154 Waterman, Plastic      |                      |              |  |
| " Mrs Rosemary,                       | "                    | Phone Off    |  |
| Ruthrauff Ivan, 39 Daugherty, Carp    |                      |              |  |
| " Mrs Teena,                          | "                    | Waitress     |  |
| Ryan Earl, 124 Morse,                 | Mgr-                 |              |  |
|                                       | Socony Vacuum Oil Co |              |  |
| " Mrs Gula,                           | 124 Morse,           |              |  |
| Ryan Lawrence T, 51 N Clay,           | FM                   |              |  |
| " Mrs Mary,                           | "                    |              |  |
| " Dale,                               | "                    | s            |  |
| Rybka John, 37 W Garfield, City emp   |                      |              |  |
| Ryder Earl D, 218 E Pearl, Farming    |                      |              |  |
| " Mrs Thurza,                         | "                    |              |  |
| Ryne George, 156½ S Jeff, Snyder's    |                      |              |  |
| Rzepka Andrew, 37 W Garfield, Farmer  |                      |              |  |
| " Genevieve,                          | "                    | ph op        |  |
| Rzepka Mrs Antone, 191 Jay St,        | w                    |              |  |
| " Stanley,                            | "                    | emp-C Ray    |  |
|                                       |                      | Young        |  |
| " Mary Jane,                          | "                    | s            |  |
| " Gloria,                             | "                    | s            |  |
| Rzepka Wm, 217 Race St,               | r                    |              |  |
| " Mrs Rosa,                           | "                    |              |  |
| <b>S</b>                              |                      |              |  |
| Sabaitis John, 25 Munson, Trk Dr      |                      |              |  |
| " Mrs Florence,                       | "                    |              |  |
| " Judith,                             | "                    | u            |  |
| " Jack,                               | "                    | u            |  |
| " Jerry Lee,                          | "                    | u            |  |
| Sackriter Fred C, 123 S Monroe,       | r                    |              |  |
| " Amanda,                             | "                    |              |  |
| Safford Mack G, 78 Green, Hotel       |                      |              |  |
| " Pastor Church of God                |                      |              |  |
| " Mrs Edith, 78 Green,                |                      |              |  |
| " Linda,                              | "                    | s            |  |
| " Janet,                              | "                    | s            |  |
| Sager Mrs Blanche, 225 Hull,          |                      |              |  |
| Sager Howard A, 220 Hull, Homer       |                      |              |  |
| " Mrs Marian,                         | "                    | FM           |  |
| " Marie Elaine,                       | "                    |              |  |
| Sager Howard B, 266 S Jeff, Homer     |                      |              |  |
| " Mrs Ruthann,                        | "                    |              |  |
| " Eunice M,                           | "                    | s            |  |
| " Billy P,                            | "                    | s            |  |
| " Martha S,                           | "                    | s            |  |
| " Edith Ann,                          | "                    | s            |  |
| " Howard C,                           | "                    | u            |  |
| Sager Paul J, 64 Pierson, Homer       |                      |              |  |
| " Mrs Marguerite,                     | "                    |              |  |
| " Patricia Jean,                      | "                    | s            |  |
| " Paula Jill,                         | "                    | s            |  |
| " Priscilla Joy,                      | "                    | s            |  |
| Salander John, 109 N Jeff, Painter    |                      |              |  |
| " Mrs Nora,                           | "                    |              |  |
| Salisbury Jay, Morrison Lake,         | r                    |              |  |
| " Mrs Lila H,                         | "                    | Teacher      |  |
| Saltzman Albert, 90 S Monroe, r       |                      |              |  |
| " Mrs Nora,                           | "                    |              |  |
| " Marcella,                           | "                    | Western      |  |
|                                       |                      | Union        |  |
| " Oliver,                             | "                    | s            |  |
| Sander John, 63 Elm, Brass            |                      |              |  |
| " Mrs Phyllis,                        | "                    |              |  |
| " Bernadette,                         | "                    | u            |  |
| Sanders Bert, 57 Cutter, Trk Dr       |                      |              |  |
| " Mrs Dorothy,                        | "                    |              |  |
| " Gary,                               | "                    | s            |  |
| " Judy,                               | "                    | u            |  |
| " Larry,                              | "                    | u            |  |
| Sanders Leonard, 39 W Mont, Brass     |                      |              |  |
| " Mrs Grace B,                        | "                    |              |  |
| Sanders Mrs G E, 176 W Pearl, w       |                      |              |  |
| Sands David, 27 Peckham, r            |                      |              |  |
| Sanford Don, 356 E Chicago, Mgr-      |                      |              |  |
|                                       |                      | Gamble Store |  |
| " Mrs Arlene,                         | "                    |              |  |
| " Patsy,                              | "                    | u            |  |
| " Brit,                               | "                    | u            |  |

Patronize Directory Advertisers



|   |   |
|---|---|
| <b>SANFORD INSURANCE AGENCY</b> , 28<br>W Chi, Ph 400, Emeline San-<br>ford Prop  | <b>SCHLOTTMAN M C (BARNEY)</b> , 106<br>Morse, prop Barney's Market<br>" Mrs Iva, 106 Morse,              |
| <b>SANFORD EMELINE</b> , 57 E Chi,<br>Sappington Mrs Ethel, 24 Munson   | <b>SCHLUBATIS GORDON R</b> , Co Agr'l<br>Agent, Ph 91, ph res 49F11,<br>res US-27, 2 mi South,            |
| <b>SATCHFIELD PAUL</b> , 93 Cutter, Ideal<br>Auto Body Shop   | " Mrs Harriet M, " s<br>" Willard H, " s<br>" Joyce Harriet, " s<br>" Sybil F, " s                        |
| " Mrs Winifred, 93 Cutter,  | <b>SCHOONARD DALE H</b> , 37½ W Chi-<br>cago (temporary), Prop Cold-<br>water Garbage Service             |
| " Lewis, " s  | " Mrs Merretta, 37½ W Chicago,  |
| " Larry, " u  | " Terry, " s<br>" Stanlee, " s  |
| Sattison Mrs Hattie, 64 Cutter Ave, w   | <b>SCHULTE AMUSEMENT CO</b> , Props<br>Tibbits Theatre  |
| " Mildred, "  | Schmedlin H E, 161 E. Chi, Salesman<br>" Mrs Lou, "   |
| " Elva Dorene, "  | Schmidt David, 386 Grand, Coca-<br>" Mrs Ruth, " (Cola Co   |
| Saunders Allen, M D, 91 E Chicago,<br>U of M Hospital   | Schofield Donna Jean, 63 W Clarke Ave,<br>Off Shoe Factory  |
| Saunders Carl, 154 E Pearl, "Adver-<br>" Mrs Ella, " (tiser)"   | Scholbe Herbert J, 14½ S Monroe, Little<br>" Mrs Anne, " (Gem Cafe  |
| " Barbara, " u  | " Karen, " s<br>" John, " u   |
| Savage Paul, 234 E Chicago,<br>" Mrs Paul, "  | Schrier Luella, 126 S Monroe, Home<br>Demonstration Agt   |
| <b>SAVINGS BANK</b> , see Branch County,<br>etc   | Schubel Mrs Dorothy, 297 Hull, w<br>" Shirley, " s<br>" Jean, " s<br>" Jack, " s<br>" Mary, " s           |
| <b>SAYEE DE FRED W, D O</b> , 39 Balfour<br>Drive, Osteopathic Physician &<br>Surgeon, Specialist Rectal dis-<br>eases, Phone 118, off S M Bldg | Schuette Milton, 172 Waterman, Shaw<br>" Mrs Marian, " Shaw<br>" Mrs Albertine, " w                       |
| " Mrs Evelyn, 39 Balfour Dr,  | Schultz Edward, 9 Vans Ave, Farmer<br>" Mrs Francis, "  |
| Seaggs Albert, 204 Henry, City emp<br>" Mrs Matilda, "  | Schultz Richard, 88 Marshall, Bronson<br>" Mrs Ruth, "<br>" Terry, "                                      |
| Seaggs Ivan, 139 Waterman, Bd of<br>Public Wks  | <b>SCHUMAKER ROY</b> , 297 Morse, Agt-<br>Hoosier Cleaners<br>" Mrs Bernetta, 297 Morse,                  |
| " Mrs Betty, " off-Legg's   | Schutte Wm S, 123 S Clay, Sales<br>" Mrs Fern, "  |
| Seaggs Virgil, 46 Pelton, State   | Scott Mrs Mary L, 75 Daugherty, w<br>Scott Sam'l A, 173 E Chicago, Mac<br>" Mrs Yvonne A, " (Furniture    |
| " Mrs Virginia, " (Hiway  | Scriber George, 172 Perkins, Carp<br>" Mrs Jennie, "<br>" Celestia, " Housekeeper<br>" Earl, " Cab Driver |
| " Bonnie Jean, " s  | Scriber Harry, 99 S Jefferson, Electrn<br>" Mrs Fern, "<br>" Rae Adele, " u                               |
| " Ceelia Ann, " s   |   |
| <b>SCHEIDLER ADVERTISING SERV-<br/>ICE</b> , 46½ W Chicago, Phone<br>757-W, R N Scheidler   |   |
| Scheidler Rollin N, 105 Henry, Adver-<br>tising Service   |   |
| " Mrs Irma, 105 Henry,  |   |
| " Beth Lou, " s   |   |
| " Frances M, " s  |   |
| " John Robt, " s  |   |
| " Donald F, " s   |   |
| " Rollin G, " s   |   |
| " David A, " s  |   |
| " Irma, " u   |   |
| Scheidler Rolland G, 148 E Pearl, r<br>" Mrs Minnie M, "  |   |
| Scheidler Maude, 204 N Clay,  |   |
| Schlatter Chas, 149 Division, State<br>Highway Dept   |   |
| " Mrs Daisey, 149 Division,   |   |
| Schley Virginia, Quincy, Mich,<br>Reporter Office   |   |
| Schlottman Mrs Louise, 250 S Jeff, w  |   |

# SEALOCK ABSTRACT CO.

Office and Residence 15 Henry St.

COLDWATER, MICHIGAN

## ABSTRACTS, REAL ESTATE and INSURANCE

We offer you Many Years' Experience as well as Prompt Service

PHONE 221 M

|  |                                       |
|--|---------------------------------------|
| Scripter Mrs Jo Elma, 228 Grand, w           | Seiler Joseph, 24 N Fremont, Trk Dr   |
| <b>SEALOCK ABSTRACT CO</b> , office & res    | " Mrs Cora Belle, " H M C             |
| 15 Henry, Phone 221 M, Mrs                   | " Joanna Kay, "                       |
| Mabel Sealock prop                           | Seiler Karl, 151 N Fremont, Trk Dr    |
| Sealock Mrs Mabel F, 15 Henry,               | " Mrs Vera, "                         |
| " Chrystal, " Abstractor                     | " Ray, "                              |
| <b>SEBALD H A</b> , R F D No 6, Vice-Pres-   | " Ruth, " s                           |
| Gen'l Mgr National Utilities                 | " Vondae, " s                         |
| " Mrs Mary B, R F D No 6,                    | " Helen, " u                          |
| " Craig H, " c s                             | Seils Mrs Louella, 275 W Chi, w       |
| " Dana E, " c s                              | Seitler Percy, 136 N Clay, Regal      |
| Sebastian John, 43 E Pierce, F M             | " Mrs La Vetta, "                     |
| " Mrs Grace, "                               | " Richard P, " u                      |
| " John J, " s                                | " Valerie, " u                        |
| " Anne Marie, " u                            | Seitz Mrs Elizabeth, 107 Division, w  |
| Sebring Mrs Luina, 299 W Pearl, w            | Selby Mrs Rena, 16½ N Monroe, H M C   |
| Sechrist Emory L, 153 E Pearl, r             | " Roland, " s                         |
| " Mrs Berniece S, "                          | " Merabeth A, " s                     |
| Secord Ray, 495 Marshall, Grocer,            | Selby Mrs Rhoda, 99 Perkins,          |
| same address                                 | Sellers Fred, 225 Division, Homer     |
| " Mrs Melda, 495 Marshall,                   | " Mrs Muriel, "                       |
| " Keith, " s                                 | " Oren, " s                           |
| Seeyle M O, 76 Hull,                         | " Ann, " s                            |
| " Mrs Marguerite, "                          | " Evalynne, " u                       |
| <b>SEIBERT JOHN C</b> , 384 S Jeff, Chatter- | " Chris, " u                          |
| box Rest                                     | Semmebroth Miss Melissa, 21 Liberty,  |
| " Mrs Kathryn, 384 S Jeff,                   | Teacher                               |
| Seiler A F, 155 Walnut, Gage Prod            | Semmler Elmer F, 95 N Hanchett, r     |
| " Mrs Eva Mae, " (Co                         | " Mrs Meda, "                         |
| Seiler Francis, 161 E Park Ave, Trk Dr       | " Carole Ann, " s                     |
| " Luciele, " s                               | Senker William, 263 Morse, Trk Dr     |
| " Jerry, " s                                 | " Mrs Luella, "                       |
| " Larry, " s                                 | " Diana Lynn, " u                     |
| <b>SEILER JOHN B</b> , 295 Marshall, Mgr     | " Robbin Sue, " u                     |
| Western Union Telegraph                      | Service Mrs Margaretta, 61½ N Fremont |
| " Mrs Rachel M, 295 Marshall,                | w, H M C                              |
| " John C, " Petoskey,                        | " Michael Joseph, 61½ N Fremont       |
| Mich   | Setser Harry A, 136 E Pearl, s        |
| " Richard T, " s                             | Shaffer Eva May, 74 E Wash,           |
| " Karen Ann, " u                             | Morris'                               |
| <b>Patronize Directory Advertisers</b>       | Shaffer Max J, 74 E Wash, Aviator     |



## THE SHATTUCK FUNERAL HOME

27 Marshall St.

Phone 262

Ambulance Service

|                                 |                     |                                  |                    |
|---------------------------------|---------------------|----------------------------------|--------------------|
| Shank Herman L, 98 S Jefferson, | r                   | <b>SHAW MARVEL T, SR.</b>        | Pres M T           |
| " Mrs Nellie M,                 |                     | Shaw Inc, res 135 N Hanchett,    |                    |
| Shank Richard, 94½ Pierson,     | ck                  | " Mrs Suzanne B,                 | "                  |
| " Billie,                       | ck                  | " Mary L,                        | " office           |
| Sharpe Henry, 78 Charles,       | Pratt               | Shaw Marvil T, Jr, 179 Marshall, | Vice-              |
| " Mrs Juanita,                  |                     | Pres M T Shaw, Inc               |                    |
| " John,                         | u                   | " Mrs Wilma, 179 Marshall,       |                    |
| <b>SHATTUCK FUNERAL HOME,</b>   | 27                  | " Penelope,                      | " s                |
| Marshall, Ph 262, Mgr L L       |                     | " M T, III,                      | " u                |
| Livermore, Funeral Director     |                     | " Samuel Robt,                   | " u                |
| Shattuck Mrs Roy J, 215 E Chi,  | w                   | Shaw Robert E, 170 E Chi,        | Treas-             |
| " Kathryn,                      | "                   | " Mrs Ann,                       | " (Shaw            |
| Shaver Rev C, 170 Waterman Ave, |                     | " David,                         | " u                |
| Shaw Rev A C, 30 Harrison,      | Apt                 | Shaw Rosie,                      | 61 N Polk, s       |
| " Mrs Mary B,                   | "                   | <b>SHEEHY BASIL,</b>             | rms 20 Cutter Ave, |
| Shaw Chas L, 22 N Hudson,       | Supt-               | Shoe Shop, 3 W Chicago           |                    |
| " Mrs Mildred,                  | " (Shaw             | Sheehy Mrs Evelyn, 53½ S Hudson, |                    |
| " Richard,                      | s                   | Practical Nurse                  |                    |
| Shaw Donna, 75 N Hanchett,      | Tch                 | Sheehy Leon, 67 Wright,          | Branch Co          |
| Shaw Mrs Martha, 103 Church,    | w                   | " Mrs Bertha,                    | " Road             |
| Shaw Larry, 105 E Washington,   |                     | " John,                          | " s                |
| <b>SHAW M T INC,</b>            | 52-70 Abbott, Ph 2, | Sheldon Martin, 401 Jay St,      | Plastic            |
| Mrs Shoes, Pres M T Shaw Sr,    |                     | " Mrs Virginia,                  | "                  |
| Vice-Pres M T Shaw Jr, Treas    |                     | Shenefield Ernest, 50 Smith,     | Legg's             |
| R E Shaw, Sec'y Miss E L        |                     | " Mrs Agnes, 50 Smith,           | Lumber & Coal      |
| Treichel                        |                     |                                  |                    |

# CHATTERBOX RESTAURANT

7 S. Hanchett St.

Specialties: SODA BAR — SANDWICHES

JOHN C. SEIBERT, Prop.

|  |   |  |  |
|--|---|--|--|
| Shepherd Frank, 193 N Clay,              | r | Shorno Donald V, 109 E Pearl, Dentist  |  |
| Sherman Adelbert, 48 Balfour Dr, Plastic |   | off 13½ W Chi, off ph 58 M, res        |  |
| " Mrs Virginia, " Plastic                |   | ph 14 M                                |  |
| " Chas A, " s                            |   | " Mrs Louise, 109 E Pearl,             |  |
| " James E, " u                           |   | " Donald, Jr, " s                      |  |
| Sherman Charles W, 24½ Williams,         |   | " Janet Louise, " u                    |  |
| Ass't Chief of Police                    |   | Short Way Lines, 101 W Chicago,        |  |
| " Mrs Anne, 24½ Williams,                |   | Agt Mrs B Rea                          |  |
| " Lana Lee, " s                          |   | Shotwell Melvin B, 15 N Hudson, Ward's |  |
| Sherman Clifford K, 94 S Hudson,         |   | " Mrs Marain, "                        |  |
| Trucking                                 |   | Shoup Carrie E, 34 Cutter, Plastic     |  |
| " Mrs Neva, " s                          |   | Shoup Raymond, 155 Perkins, Ander-     |  |
| " Eva, " s                               |   | " Mrs Irene, " (son Dairy              |  |
| " Charlotte, " s                         |   | " Shelby Jean, " s                     |  |
| " Sonja, " s                             |   | Showalter Earl, 17 Tibbitts, Homer     |  |
| " Gene, " Midwest                        |   | " Mrs Emma, "                          |  |
| Sherman Clifford K, Jr, 173 E Chi, Trk   |   | Showalter Mrs Lottie, 39 Cutter, S H   |  |
| " Mrs Jeanette, " stenog                 |   | " Garford, " Trk Dr                    |  |
| " Carol, " u                             |   | " Joyce, " Bkcp                        |  |
| Sherman John, 31 W Clarke Ave, Carp      |   | Showalter Mrs Nellie, 91 Pierson, w    |  |
| " Mrs Lela, " r                          |   | Shriver Lorman, 359 S Jefferson, r     |  |
| " Kenneth, " s                           |   | Shull David, 62 E Wash, Conserva-      |  |
| " John, Jr, " u                          |   | tion Officer                           |  |
| Sherman John, 109½ Jackson,              |   | " Mary Lou, 62 E Wash,                 |  |
| (moving to farm)                         |   | " David M, " u                         |  |
| " Mrs Wilma, " s                         |   | Shultz Loren, 124 Charles, Teleg Op    |  |
| Sherman Mrs Mageret, 8 Walnut, Teh       |   | " Mrs Alice, " ck                      |  |
| " Mageret Ann, " s                       |   | " Earl R, " ck                         |  |
| " Elenor Mae, " s                        |   | Shumaker Mrs Mary, R 6, Coldwater,     |  |
| Sherman Wm B, 195 Hull, r, Ry emp        |   | Prin-2nd Ward                          |  |
| " Mrs Katherine, " w                     |   | Sibley Bertrand F, 332 E Chicago, Teh  |  |
| Shiffler Mrs George, 12 Peckham, w       |   | " Mrs Esther, " Teacher                |  |
| " Isobel, " Teacher                      |   | " Linda Marie, " s                     |  |
| Shilling Fred F, 62 Smith, r             |   | Sickles Claud, 230 Cutter Ave, Homer   |  |
| " Mrs Charlotte E, " s                   |   | " Mrs Inez, " "                        |  |
| Shimer Glen, Jr, 166 N Fremont, Ward's   |   | " Donna, " "                           |  |
| " Mrs Agatha, " "                        |   | " Patricia Ann, " "                    |  |
| " Robert Lee, " s                        |   | Sieg Alfred E, 158 E Pearl, F M        |  |
| Shipway Wm H, 26 Hull, Ins, Real         |   | " Alena G, " "                         |  |
| Estate                                   |   | " Dennis, " "                          |  |
| Teacher                                  |   | Sikorski Walter, 140½ Marshall, Meat-  |  |
| " Mrs Lena, " Teacher                    |   | cutter                                 |  |
| Sholes George I, 23½ S Monroe, Elec-     |   | " Mrs Juanetta, " ck                   |  |
| " Mrs Joyce, " (trician)                 |   | Siler Fay L, 169 Cutter Ave,           |  |
| " Betty J, " u                           |   | " Mrs Pauline, " "                     |  |
| " Morris C, " u                          |   | Edward John, " s                       |  |
| Shook Mary, 122 Elm, Housekpr            |   | " Harold Dean, " u                     |  |

Patronize Directory Advertisers

**SMITTY SEZ:** Our coffee is the best—not only in Hamtramck—but the whole darn world. That's NOT an accident. If you haven't discovered this fact, come out to 97 W. Chicago. A nickel will convince you.

|   |           |                                     |             |
|---|-----------|-------------------------------------|-------------|
| Silliek Mrs Anna, 147 Jackson,            | w         | Skudlarick Louis, 61 N Jeff,        | ck-Pol-     |
| Sims Edward, 19 Grand,                    | Carp      | " Mrs La Moine, "                   | (lock's     |
| " Mrs Cecelia, "                          |           | " Thomas, "                         |             |
| Simmons Chester, 214 Grand,               | SH        | " Diane, "                          |             |
| " Mrs Roa, "                              |           | Slack Harry, 144½ Division,         | Qual        |
| " Shirley, "                              | s         | " Mrs Sybil, "                      |             |
| " Robert, "                               |           | Slattery John, S H,                 | Att'd Nurse |
| Simmons Donna, 85 Walnut,                 | ck        | Slee Rev Wm W, 56 Church,           | r           |
| Simmons Mrs Grace, 20 S Sprague,          | w         | " Mrs Tillie E, "                   |             |
| Simonds Richard, 93 E Alden, Coldwater    |           | Sloman Margaret, 35½ Morse,         |             |
|   |           | Executive Sec'y Red Cross           |             |
| " Mrs Donna Mae, " ck-Penney's            |           | Smead Alfred J, 340 Marshall,       | Sales       |
| Simpson A E, 93½ W Chi, Detroit           |           | " Mrs Grace E, "                    | R N         |
| " Mrs Mary, " R N, Dr Mooi                |           | Smeeckens John P, 244 E Pearl,      | F M         |
| Joseph, "                                 | s         | " Mrs Arlene, "                     |             |
| <b>SINCLAIR REF CO,</b> Off 17 E Park, Ph |           | " Patricia, "                       | u           |
| 377, Robt Bradley                         |           | Smith A G, 177 W Chicago,           | Mach        |
| Sinclair Mrs Edna Mae, 30 Harrison,       |           | " Mrs Ursula, "                     |             |
|   | Phone Off | " Mary Lou, "                       | s           |
| Singer Russell, 406 E Chi,                | Phone Co  | " Jackie, "                         | s           |
| Sinker Paul, 99 E Chicago,                | Trk Dr    | Smith Archie, 27 Park Pl,           | r           |
| " Mrs Lucille, "                          |           | " Mrs Iva, "                        |             |
| Sissem Harold, 241 Division,              |           | " Frances, "                        | ck-A & P    |
| " Mrs Barbara, "                          |           | Smith Mrs Bessie M, 225 W Pearl,    | w           |
| " Beverly, "                              | s         | " Gerald J, "                       | cs          |
| Sissem Harold J, 160 W Pearl, Supt-       |           | " Jane C, "                         | s           |
| " Mrs Grace E, " (Homer                   |           | Smith Bradly, 158 Waterman, Olm-    |             |
| Sissem Mrs Lura, 31 Sherman,              | w         |                                     | stead Dairy |
| Sissem Mrs Maggie, 241 Division,          | w         | " Mrs Agnes, "                      |             |
| Skinner A J, 87 Grand,                    | r         | " Beverly Gale, "                   | s           |
| Skudlarick Edward, 75 Waterman,           |           | " Harry N, "                        | u           |
| Standard Bulk Plant Agent                 |           | Smith Clarence, 250½ Perkins,       | P O         |
| " Mrs Marian, 75 Waterman,                |           | " Mrs Marie, "                      |             |
| " Larry, "                                | s         | " Janet Ellen, "                    | u           |
| " Richard, "                              | s         | " Barbara Ann, "                    | u           |
| " John, "                                 | u         | Smith Clarence O, 321 W Pearl, Com- |             |
| " James, "                                | u         | mercial Carrier                     |             |
| Skudlarick John, 94 Morse, Auctioneer     |           | " Mrs Phyllis M, 321 W Pearl,       |             |
| " Mrs Rose, 6 "                           |           |                                     | R N         |
|   |           | " Marsha Ann, "                     | u           |

Patronize Directory Advertisers

|  |  |
|--|--|
| Smith Chas Leon, 7 Cutter Ave, Qual        | Smith John, 152½ Division, Midwest       |
| " Mrs Bessie, "                            | " Mrs Loretta, "                         |
| Smith Dale, 322 W Pearl, s                 | " Shirley Ann, " u                       |
| <b>SMITH DARRELL</b> , District Supervisor | Smith Lester R, 33 Elm, Plastic          |
| A & P, res 224 E Chicago,                  | " Mrs Bertha, "                          |
| " Mrs Beatrice J, "                        | Smith Leo F, 363 Morse, Lab              |
| " Nancy Jean, " s                          | " Mrs Mattie, "                          |
| Smith Donald L, 17 Green, Trk Dr           | Smith Mrs Maggie, 26 W Alden, w          |
| " Mrs La Vaun, " "                         | Smith Margaret, 55 Pierson, off-         |
| " Robert E, " s                            | Pollock                                  |
| Smith Ethel L, 16 Conover, Housekpr        | Smith Michael, Grant Hotel, Hotel emp    |
| Smith Florence E, 26½ Hull, Acc't-         | Smith Mildred Arlene, 250 Perkins,       |
| " Alice, " (Burton Bros                    | Housekeeper                              |
| Smith Forrest, 20 Green, Tinner            | Smith Mrs Ola, 181 Jackson, w            |
| Smith Fred A, 553 W Chicago, P O           | Smith Olin D, 86 Hooker, r               |
| " Mrs Addie M, " "                         | " Mrs Pearl, " "                         |
| Smith George, 28 Green, Lab                | Smith Mrs Ollie A, 316 E Garfield, w     |
| " Mrs Maxine, " "                          | " Faye, " "                              |
| " David E, " s                             | Smith Orson J, 191 Hull, Plastic         |
| " Dean George, " u                         | " Mrs Lulu, " "                          |
| " Diana Mae, " s                           | Smith Paul F, 14 S Clay, Homer           |
| Smith Glenn D, 149 S Monroe, F M           | " Mrs Anna E, " "                        |
| " Mrs Lulu R, " "                          | Smith Perry M, 254 W Pearl, Olmstead     |
| " Glenn D, Jr, " s                         | " Mrs Frances L, " "                     |
| Smith Mrs Goldie, 173 E Chicago, w         | Smith Purl, 312 S Jefferson, r           |
| Smith Mrs Grant, 156 Cutter, Practical     | " Mrs Ella, " "                          |
| Nurse                                      | Smith R D, 112 Cutter Ave,               |
| Smith Hal A, 291 E Chi, Pollock's          | " Mrs Eva, " "                           |
| " Mrs Dorothy A, " "                       | " Richard, " s                           |
| Smith Harold, 123 Morse, F M               | " Jimmie, " s                            |
| " Mrs Helen M, " "                         | " William, " s                           |
| " Elma L, " c s                            | " Donald, " u                            |
| " Ruth Ellen, " "                          | " Joyce Elaine, " u                      |
| Smith Harold T, 80 E Pierce, S H           | Smith Mrs Rena, 53 N Hudson, w           |
| " Mrs Marjorie, " S H                      | Smith Rex, 198 Morse, u                  |
| " Warren, " s                              | Smith Robert B, 269 W Pearl, Douglas-    |
| " Hal Dane, " s                            | " Mrs Theo M, " (Bronson                 |
| Smith Harry, 98 W Garfield, Render-        | " Jean Ann, " s                          |
| " Mrs Yvonne M, " (ing Wks                 | " Sally Lou, " u                         |
| " Kenneth B, " s                           | Smith Roy, 191 Henry, Janitor-           |
| " Kendall G, " s                           | " Mrs Elizabeth, " (Hotel                |
| " Orla Mae, " s                            | Smith Virginia, 73 N Monroe, Vocal       |
| " Dale D, " u                              | Music Tch Schools                        |
| " Mrs Bessie, " w                          | <b>SMITH WALTER A</b> , 15 S Polk, Prop- |
| Smith Irvin, 204 S Jeff, Trk Dr            | Smitty's Rest, 97 W Chicago              |
| " Mrs Delcie, " H M C                      | " Mrs Margaret, 15 S Polk,               |
| " Allen, " s                               | " Patricia Ann, " s                      |
| Smith Mrs Jessie, 128 E Wash, w            | " Marilyn Jeanne, " s                    |
|  | Smith Warren, 171 S Monroe, Com-         |
|  | mercial Inn                              |
|  | " Mrs Clara, " "                         |
|  | " Marcia Ann, " u                        |
|  | Smith Mrs Wilda, 200 N Clay, w           |
|  | Smith Wm, 108 N Jefferson, Shaw          |
|  | " Mrs Bernice, " "                       |
|  | " Robert, " s                            |
|  | " Betty, " s                             |
|  | " Tommy, " s                             |



**APPLIANCES**

PHONE 176

23 S. Monroe

**RODNEY ALBRIGHT**

# SNYDER'S BAKERY

20 WEST CHICAGO STREET

The Home of

HOME MADE HEALTH COTTAGE

And Others of

## AMERICA'S BEST BREADS

A Full Line of Pastries, Cakes, Rolls and Cookies

They are DELICIOUS. None better anywhere.

PHONE No. 160

|  |   |
|--|---|
| Smith Wm J H, 19 W Mont, Darling-Bronson                                 | Smoker William, 368 S Jeff, Pratt   |
| " Mrs Patronella, " R N  | " Mrs Betty, "  |
| " Donald L, " s  | Smullen Jas B, 193 Morse, State   |
| " Robert K, " s  | " Mrs Evlyn, " (Highway)  |
| " Dolores, " s   | " Eleanor, "  |
| Smith W K, 25 E Montgomery, FM   | " James Edw, " Shaw   |
| " Mrs Opal V, " Bkbp   | " Harold, " s   |
| Smith Woodrow W, 67 S Sprague, Mid-                                      | " Joan, " s   |
| " Mrs Mary, " (west)   | " Jeanette, " s   |
| " James W, " s   | " Sallie, " s   |
| " Thomas W, " u  | " Joyce, " u  |
| Smith Virginia, 94½ Marshall, off-Howard Teeter                          | Snow Luman, 29 W Pierce, Pratt  |
| " Edna, 94½ Marshall, R N  | " Mrs Janette, " Practical Nurse  |
| <b>SMITTY'S RESTAURANT, 97 W Chi,</b><br>Phone 9182, Walter A Smith Prop | Snowberger George, 59 N Hanchett,   |
| Smoker Henry C, 241 E Wash, Pratt  | " Mrs Billie, " (Midwest)   |
| " Mrs Florence, "  | " Bobby Geo, " s  |
| " Henry, Jr, "   | <b>SNYDER'S BAKERY, 20 W Chicago,</b><br>Ph 160, Mrs Bessie E Snyder,<br>James K Snyder Mgr |
| Smoker Roman J, 158 Harrison, Hotel                                      | <b>SNYDER MRS BESSIE, Snyder's</b><br>Bakery, 20 W Chicago, Ph 160,<br>residence 70 Hull,   |
| " Mrs Clara, "   | " Kathryn Rose, " R N   |
| " David Lee, " c s   |   |
| " Romaine, " s   |   |
| " Robert, " s  | Let Home Town Merchants Show You<br>Before Purchasing Elsewhere.                            |

|  |   |
|--|---|
| Snyder Clifton R, 29 Lawton Ave, Pratt                             | Southcott Bernice, 319 N Hudson, H M C  |
| " Rosa, "  | " Barbara, "  |
| " Lawrence, " Davis News Stand                                     | " Billy, "  |
| " Warren, " Davis News Stand                                       | " Clarence, Jr, "   |
| " Rex, "   | <b>SOUTHERN MICHIGAN GROCERY CO, 17-25 N Hanchett St,</b>   |
| " Esther, "  | Southern Michigan Cash & Carry, N Hanchett, Mgr E Frost   |
| Snyder F H, 3 Pilot Knob, Summer                                   | <b>SOUTHERN MICHIGAN NATIONAL BANK, Corner Chicago and Monroe, Pres and Trust Off N G Kohl, Vice-Pres and Trust Off H K Snyder, Cashier H E Lees, Ass't Cashier W H Sweet and Lester F Wise</b> |
| " Mrs Emma K, " (Home  | Southern Michigan Office Bldg, 2-8 W Chicago  |
| Snyder Howard, 112 Henry, Acc't                                    | Southworth J B, 44 Henry, Welding   |
| " Mrs Dorothy, "   | " Mrs Ada L, " (104 Chi   |
| " Robert, "  | Sowle Max, 462 Marshall, Painter  |
| " Donald, " s  | " Mrs Ora May, "  |
| " Betty J, " s   | " Donna May, " s  |
| " Mary, " s  | " Carolyn, " s  |
| " Mary, " s  | " Eileen, " s   |
| " Ruth Ann, " s  | " Danny, " u  |
| <b>SNYDER HOWARD K, Coldwater Lake R 3, Vice-Pres S M N Bank</b>   | Sowels Verl, 125 Cutter, Homer  |
| " Mrs Anna, Coldwater Lake, R 3                                    | " Mrs Leona, " ck   |
| Snyder Mrs Ida, 20 Harrison, Snyder's Bakery                       | " Alberta Ann, " s  |
| <b>SNYDER JAMES K, Rt 6, Coldwater, US-27, Mgr Snyder's Bakery</b> | " Eugene, " s   |
| " Mrs Frances L, Rt 6, Coldwater, US-27                            | Spade Mrs Margaret, 159 Jackson, w  |
| " James K, " s   | Spade Mrs Martha J, 57 Race St, w   |
| " George L, " s  | Spade Mrs Thelma, 42 Cutter, H M C  |
| " Bess Ann, " s  | " Carole, " s   |
| " Thomas A, " u  | " Ruth, " s   |
| " Wm Henry, " u  | " William, " s  |
| Snyder Leo, 28 Mill St, Homer                                      | Spangler Mrs Nettie, 145½ Marshall, ck  |
| " Mrs Rebecca, " s   | Sparks Edgar, 69 Pelton, r  |
| " Lewis, " s   | " Mrs Rillie, "   |
| Snyder Leona D, 28 E Wash, Teh                                     | Spaulding Mrs Adelaide, 42 E Pearl, w   |
| " Jeanne, " s  | Spaulding Mrs Ambra, 9 W Chi, w   |
| Snyder Wm, 16 Pelton, Regal  | " Donald, " Chev Garage   |
| " Mrs Leona A, "   | " Harry J, " Ph Co  |
| " Sharon K, " u  | " Nina Ann, " s   |
| " James Riley, " u   | " Raymond L, " s  |
| Socony Vacuum Oil Co, 53 Conover, Ph 214, Mgr Earl Ryan            | " Chas W, " s   |
| Sonerant John, 4 Henry, s  | <b>SPAULDING HARRY L, Real Estate, Surety Bonds and Complete Insurance Service, Ph 3, off and res 25 N Monroe,</b>  |
| Sorter Mrs Ella, 22 Abbot Ave, w                                   | " Mrs Genevive, "   |
| Sorter Mrs Lydia, 80 E Pierce, w                                   | Speaker Fred, Sr, 27 Church, Plastic  |
| Sortwell Earl H, 27½ N Monroe, Vice-Pres-Quality Spring, Inc       | " Mrs Wealtha, " ck   |
| " Mrs Marie, 27½ N Monroe,   | " Rachel Ann, " Plastic   |
| Sortwell Mrs Josephine, 3 Park St,                                 | " Mrs Ida, " w  |
| " Alfred, " s  | Speaker Fred, Jr, 21 Church, Midwest  |
| " Joanne, " s  | " Mrs Maxine, "   |
| Soule Von D, 221 N Hudson, Sales-Portable Elec Refrig              | " Daniel Lee, " u   |
| " Mrs Frances C, " Teacher   | " Gregory B, " u  |
| " Janice, " s  |   |
| " Constance, " s   |   |



# HARRY L. SPAULDING

INSURANCE - REAL ESTATE

25 North Monroe St.

PHONE 3

Coldwater, Mich.

|  |   |
|--|---|
| SPEDDING HARRY, 527-535 E Chi,<br>Gas Sta & Rest, Tea Room,<br>Apartments      | Sprang Albert, 63 Wright, Trk Dr<br>" Mrs Fern, "   |
| Speigle John, 59 Pierson, Snyder's<br>" Mrs Ann, " (Bakery                     | Spring Mrs Mara A, 245 S Jeff, w<br>Sprout Alice, 186 E Chi, off-Hosp'l                                 |
| Spencer Donald, 44 N Fremont, Sales<br>" Mrs Beulah N, " (Manager              | Squires Miss Evalyn, 125 Harrison,<br><b>STAG CAFE</b> , 41 W Chi,<br>prop George Bernholtz             |
| " Donald A, Jr, " s  | Stahl August, 40 Orchard, clerk   |
| " Linda B, " s   | " Mrs Lottie E, "   |
| " James C, " s   | Stahl Mrs Ola, 28 E Montgomery, w   |
| Spencer Jack, 151 Marshall, Lineman  | Staley Wilbur, 198½ Morse, Albion   |
| Spencer Virgil V, 333 Marshall, SH<br>Mgr-Laundry                              | " Mrs Doris, "  |
| " Mrs Dora, " SH   | Staley William, 10 Hooker, Watchman   |
| " Duane, " u   | Standard Bulk Sta, 37 Conover St,<br><b>STANDARD SERVICE</b> , 29 Marshall,<br>Ph 392 J, Harold English |
| Sperbeck Clyde, 105 Green,<br>" John, "<br>" Harley, "                         | <b>STANDARD PLUMBING SHOP</b> , 28 E<br>Chicago, Phone 67, Jerry Man-<br>zer prop                       |
| Sperbeck David, 23 Cutter, u   | Stankewicz Alf, 178 N Fremont, Trk Dr   |
| Sperbeck Paul, 28½ E Chicago, FM   | " Mrs Phyllis, "  |
| " Mrs Rosemary, " u  | " Philip, "   |
| " Judy Ann, " u  | Stankrauff E A, 119 Division, prop-<br>Fruit Market   |
| Sperbeck Walter, 30 Rose, Homer  | " Mrs Eileen, 119 Division,   |
| " Mrs Ina, " s   | " Jack, " s   |
| " James M, " u   | " Julie, " s  |
| " David C, " u   | Stanley Robt E, 21 Jackson, Midwest   |
| Sperbeck William, 56 Rose, Supt-<br>Parkhurst Park                             | " Mrs Vivian E, "   |
| " Floyd, 56 Rose, Homer  | " Sherman E, " s  |
| " Mrs Beatrice, " s  | Stanley Robt, 24 S Hanchett, Tibbitts   |
| " Barbara, " s   | " Mrs Alice, " s  |
| " Halbert, " u   | " Duane, " s  |
| <b>SPIRITUALIST COLDWATER</b><br><b>TEMPLE</b> , 52½ W Chi, Rev<br>Pearl Burns | Stanley Roy, 17 N Fremont, Gas Sta  |
| Spicer Fred, 100 Munson, Lab   | Stansbury Arthur, 106½ E Chi, Sales-<br>man   |
| " Mrs Lavina, " Lab  | " Mrs Belle, " Bkbp   |
| Spillman Charles, 91 Crippen, Phone<br>" Elizabeth, " (Com)                    | Stansell A La Verne, 134 Grand, Post-<br>man  |
| Spoford Byron S, 92 Grand, r   | " Mrs Lelia, " (man   |
| " Mrs Elizabeth G, "   | " Robert A, " off-Homer   |
|  | " Carl J, " Auto Mech   |

Established 1917

Phone 492 J

419 W. Chicago St.

**STEENMAN RADIATOR SERVICE****RADIATOR REPAIRING, CLEANING and REBUILDING**

New, Used and Rebuilt Radiators for All Cars, Trucks and Tractors

- STANSELL IRVING L**, Attorney Justice of Peace, 37½ W Chi, Ph 8, res Ph 872, residence 58 W Washington,  
 " Mrs Ina L, " " " "  
 " Joyce Elaine, " es, Oberlin  
**Stansell Mrs Jessie**, 134 S Monroe, w  
 " Harry T, " Trk Dr  
**Stansell Jeanne**, 15½ S Monroe, s  
 " Wm J, " s  
 " Jack E, " s  
**Stanton Ethel**, 186 Grand, H M C  
 " Madeline, " Pratt  
**Stark Mrs Anna**, 58 N Hanchett,  
**Stark Mrs Della**, 18 Peckham, w  
**Starr John**, 30 Morse, Pratt  
 " Mrs Irene, " "  
 " John E, " u  
**State Home & Train School**, 99 E State, See Coldwater State Home, etc  
**Stayner Louis**, 160 Walnut, Brass  
 " Mrs Gertrude W, " s  
 " David L, " s  
 " Daniel Lee, " u  
**St Charles Rectory**, 78 Harrison,  
**St Charles School**, 79 Harrison,  
**St Charles Church**, 82 Harrison,  
**St Charles Convent**, 90 Harrison, Mother Superior Marie Frances, Teh  
 Sister Mary Salmos, Teh  
 90 Harrison,  
 Sister Mary Remi, " Teh  
 Sister Agatha, " Teh  
 Sister Mary Augusta, " Teh  
 Sister Mary Delbert, " Teh  
**St Clair John N**, 63 S Jeff, Branch  
 " Mrs Hazel I, " (& Co)  
**St Clair Miss Mabel**, 64 Henry, Bkbp  
**STEENMAN HENRY**, 419 W Chi, Radiator Service, Dealer Radiators  
 " Mrs Hazel, 419 W Chi,  
**Steenman William**, 53 Henry, Mech  
**Steffaniak James**, 161 Walnut, r  
 " Paul, " Homer  
 " Rose, " Teacher  
**Steffey L Dean**, E Chicago Rd, r  
 " Mrs Iva Fern, " "  
 " Warren D, " Farmer  
 " Donna Joan, " s  
**Steffey Loren**, 116 E Chicago, Pratt  
 " Mrs Anna, " "  
**Steffey Maurice**, 7 Orchard, Regal  
 " Mrs Florence, " "  
 " Richard, " A & P  
**STELLA RE SHOP**, 57 W Chi, Ph 585 WX, Ladies' and Children's Ready-to-Wear, E J Facklam Prop, res ph 585 W  
**Stephens Harry B**, 94 Marshall, Salesman  
 " Mrs Zella, " Social Wkr  
 " Jack, " s  
**STEPHENSON HOMER**, 487 W Chi, Steve's Grocery  
 " Mrs Daisy L, 487 W Chi,  
 " Norma Jean, " s  
 " Homer D, " s  
 " Barbara A, " s  
**Stephenson Lorenzo**, 21 W Mont, Davis Station  
 " Mrs Florence, " H M C  
 " Marion L, " s  
 " Lorenzo, Jr, " s  
 " Betty M, " s  
 " Wayne, " s  
**Stephenson Mrs Maryann**, 142 S Hudson, w  
**Sterling Mrs Alma**, 21 W Alden, w  
**Stevens Mrs Byrd**, 67½ S Monroe, Cashier-Penney's  
 " Francis, 67½ S Monroe,  
**STEVE'S GROCERY**, 487 W Chicago, Ph 492 M, Homer Stephenson  
**Steward Fred A**, 106 Perkins,  
**STEWART LAURENCE**, 161 Morse, Garage, General Repair Work, Phone 732 R  
 " Mrs Nancy, 161 Morse,  
**Stewart Bertha**, 236 W Chicago St,  
**Stewart Clarence**, 28 Pelton, Foreman-Co Road Com  
 " Mrs Eva, 28 Pelton,

# STELLA RE SHOP

## WOMEN'S AND CHILDREN'S READY-TO-WEAR

### COATS - SUITS - DRESSES - LINGERIE

#### INFANT AND CHILDREN'S DEPARTMENT

57 West Chicago St.

Corner S. Hanchett

|  |  |
|--|--|
| Stewart Ernest R, 35 Wright, Fac               | Stokes Perry, 394 W Chi, Gardner           |
| " Mrs Birdie, "                                | " Mrs Eva, "                               |
| Stewart Waive E, 61 E Wash, Mach-              | " Donald, " s                              |
| " Mrs Hazel F, " (Bronson                      | " Earl, " Mach                             |
| Stickney Robt, 231 Morse, Wool                 | " Mrs Alma, "                              |
| " Mrs Rosella, " Grader-Kerr                   | " Joyce Marie, " u                         |
| " Linn Ellyn, " s                              | Storer Mrs Harriett, 100 E Pearl,          |
| " Lois Elaine, " u                             | Stott Joe D, 64 Harrison, Plastic          |
| Stiles Archie, 165 W Pearl, Plumbing           | " Mrs Celeste, " s                         |
| " Mrs Kay, " (Co                               | " Katharine, " s                           |
| " Gerald V, " u                                | Stout Ralph, 180 E Wash, SH                |
| Stiles Mrs Gertie, 24 W Wash, w                | " Mrs Edna, " SH                           |
| " Betty, " Plastic                             | Stout Pryce, 105 E Wash, Mach              |
| Stobbe Clemens, 191 W Pearl, Warner-ph op      | " Mrs Mable I, "                           |
| " Mrs Caroline, " Buick                        | " Maurine, " c s                           |
| Stockdale Mrs Anna, 112 Peckham, w             | " Joyce, " s                               |
| Stocker Robert W, 97 N Clay, Darling-          | Stowe Mrs Della, 256 Division,             |
| " Mrs Margaret, " (Bronson                     | Stowe Mrs Hannah, 44 E Pierce, w           |
| " Robert W, Jr, " u                            | Stowell Mrs Grace, 114 S Monroe, w         |
| " Linn, " u                                    | <b>STOWELL M S</b> , Prop Delicatessen, 30 |
| Stockwell Josephine, 153 Morse, H M C          | E Chicago; res 30½ E Chi,                  |
| Stockwell Wm, 462 Marshall, Real Estate Broker | " Mrs Rose C, "                            |
| Stoddard Cliff, 22 W Wash, r                   | " Paul B, "                                |
| Stokes Mrs Frank, 101 Walnut, w                | Stowell Sheldon J, 30½ E Chi, Albion       |
| " Kathryn A, " Acc't-SH                        | " Mrs Irene D, "                           |
| <b>STOKES CHAS F</b> , 355 E Chi St, Mich      | Strang Mason, 180 Henry,                   |
| Marine Motor Co, res Ph 293M                   | " Mrs Daisy, "                             |
| " Mrs Margaret, 355 E Chi,                     | " Frederic A, " u                          |
| Chas F, Jr, " u                                | " Helen L, " u                             |
| <b>STOKES MARINE SUPPLY CO</b> , 505           | Straw Clayton, 50 Sherman, Homer           |
| E Chicago, Ph 293 J, Chas F                    | " Mrs Belle, " Plastic                     |
| Stokes Gen Mgr, G C Lind                       | " Clayton, Jr, "                           |
| Ass't Mgr                                      | " Dick, " s                                |
|  | Straw Garry L, 135 E Park, Power           |
|  | " Martha, " (Plant                         |
|  | Straw Paul, 118½ Jackson, Union            |
|  | City Trailer emp                           |
|  | " Mrs Margurite, 118½ Jackson,             |
|  | Streeter Almon J, 4 Hooker, r              |

DIRECTORY ADVERTISING  
is  
GOOD ADVERTISING

Patronize Directory Advertisers

# Stokes Marine Supply Co.

505 E. Chicago St.

PHONE 293-J

## BOATS . . . MOTORS . . . MARINE SUPPLIES

### WHOLESALE AND RETAIL

"THE HOME OF MICHIGAN MARINE MOTORS"

|  |  |
|--|--|
| Streeter Kenneth R, 4 Hooker, Homer                                  | Sturgeon Dale, 172 Walnut, Mech-<br>Branch Co Road   |
| " Mrs Opal, "  | " Mrs Gertrude, 172 Walnut, Plastic  |
| " G Russell, " s   | " Lester, " Ph   |
| " Howard W, " s  | " Jean, " s  |
| " Iva Belle, " s   | " Donald, " s  |
| Stroh Mrs Alta L, 28 N Hudson, w                                     | Sturkel Elmer, 156½ S Jeff, Midwest  |
| Strong Mrs Cora, 409 Grand, w  | Struve Howard, 79 Tibbits, Dou<br>Coach in Union City  |
| <b>STRONG DOUGLAS J</b> , 70 Church, Pres-<br>Foundries Materials Co | " Mrs Bernice, 79 Tibbits, Lab   |
| " Mrs Joyce Sager, 70 Church, u                                      | Sullivan Daniel, 20 Harrison, FM   |
| " Douglas R, " u   | Sullivan Maxine, 107 Church, FM  |
| " David J, " u   | Sullivan Paul, 147 Taylor, Summers Henry, 95 E Mont, Pop Corn<br>(trailer)                             |
| Strong Mrs Ella, 57 Hull, w  | " Mrs Ruby, "  |
| Strong Fred, 319 E Garfield, Carp                                    | Sumner Mrs Viola, 22 Lilly St, w   |
| " Amie, "  | " Alice May, " s   |
| Strong Harry, 170 Henry, Wolv  | " Marana, " s  |
| " Mrs Rosetta, "   | " Nancy, " s   |
| Strong Mrs I W, 102 S Clay, w  | Sunday Marshall, 141 S Jefferson, r  |
| Strong Keith M, 160 W Pearl, c s                                     | " Mrs Alpha L, "   |
| Strong Kenneth, 409 Grand, Bd of Pub<br>Works                        | <b>SUNOCO SERVICE</b> , 405 E Chi,<br>Harold Wilmarth Prop   |
| Strong Ralph W, 130 E Chi, Vice-Pres-<br>Mrs Margaret, " (Homer)     | Supianoski Irene, 23 N Jeff, ck-Penney's<br>Margaret, " Bronson  |
| " Duncan L, " c s  | <b>SUTHERLAND JACK</b> , Coldwater Lake,<br>(Pearl Beach), Pros Att'y, off<br>Court House, ph res 47F3 |
| Strong Roswell B, 251 Marshall, Vice-<br>Pres-Homer                  | " Mrs Roberta T, Coldwater Lake<br>(Pearl Beach)   |
| " Mrs Marguerite, "  | " Jack, " u  |
| " Hall Caine, "  | Sutton Rev Harry, 36 Preston St,<br>Mrs Florence, " Hi   |
| Stroupe Mrs Bertha, 116 N Hudson, w                                  | Swaffield Mrs E A, 12 Taylor,  |
| Stroup Helen, 68½ Elm, off-A A A<br>(Auto)                           | Swaffield Robt, 389 W Chicago, Brass<br>Mrs C Belle, "   |
| <b>STROUT E A REALTY AGCY</b> , 12 S<br>Clay, Ph 336 M, Milo H Mead  |  |
| Stukey Menno E, 30 W Pierce, Contr                                   |  |
| " Mrs Hazel, "   |  |
| Stulting Mrs Cora, 24 Peckham, S H                                   |  |
| " Robert J, " c s  |  |

**DIRECTORY ADVERTISING**  
is  
**GOOD ADVERTISING**

**Let Home Town Merchants Show You  
Before Purchasing Elsewhere.**

|   |  |
|---|--|
| Swaffield Royden, 155 W Pearl, Shipping Clerk | Swihart Richard, 210 Church, Plastic   |
| " Mrs Florence, " Brass                       | " Mrs Violet, " s                      |
| " Royden M, " s                               | " Loretta, " s                         |
| Swain Fred A, 203 Marshall, Wolv              | " Gloria, " s                          |
| " Mrs Charlotte, " s                          | Swihart Roy, 119 Peckham, Homer        |
| Swain Kenneth, 5 Perkins, Pratt               | " Mrs Pearl, " Plastic                 |
| " Mrs Lois E, " Qual                          | Switz Hazen, 162 Walnut, ck-A & P      |
| " Allen, " Pratt                              | " Mrs Gladys, " s                      |
| " Johnny, " s                                 | Swope J H, 63 Smith, r                 |
| " Alice, " s                                  | " Howard, " Lab                        |
| Swalley George, 285 Division, Mgr-Tip         | Swope Mrs Noreen, 16 Vans Ave, w       |
| (trailer) (Top Serv                           | " Jessie, " s                          |
| " Mrs Steffie, " s                            | " Marilyn, " s                         |
| " James, " u                                  | " Virginia, " s                        |
| " Marylin, " u                                | " James, " s                           |
| Swan George M, 261 Perkins, Mason             | Symons John E, 122 E Pearl, Homer      |
| " Mrs Phyllis E, " s                          | " Mrs Barbara W, " s                   |
| " Gloria J, " u                               | " Marcia Anne, " s                     |
| Swan Howard K, 55 W Pearl, Job Print-         | " Sherrill Jeanne, " u                 |
| ing; res Willowbrook Rd,                      | Symons John T, 129 E Pearl, Short's    |
| " Mrs Elva, " c s                             | " Mrs Florence, " s                    |
| " John E, " Ry                                | " Donald L, " c s                      |
| Swank Irene, 215 E Chicago, X-Ray Tec         | Szymezak Harriett, S H, R N, Nurse Sup |
| Swartzell R W, 647 W Chi, Land of             |  |
| Lakes Service Station                         |  |
| " Mrs Barbara M, 647 W Chi, u                 |  |
| " Rebecca Lynn, " u                           |  |
| " Judith Gayle, " u                           |  |
| Swayzee Cecil, 33 N Jefferson, S H            |  |
| " Mrs Mae, " S H                              |  |
| Sweeney William J, 66 N Clay, Sales           |  |
| Tax Dept                                      |  |
| <b>SWEET ARCHIE J, Sec'y Farmers'</b>         |  |
| Mutual Fire Ins Co, res Quincy,               |  |
| " Mrs Grace, " s                              |  |
| Sweet Emil M, 101 S Monroe, ck-Kerr's         |  |
| " Mrs Maxine E, " (Hdwe                       |  |
| " Jerry Allen, " s                            |  |
| Sweet Harry, 264 W Pearl,                     |  |
| " Mrs Joy, " Darling                          |  |
| " Harriet, " (Bronson                         |  |
| " Gwendolyn, " s                              |  |
| " Jack, " s                                   |  |
| <b>SWEET WILLIAM H, 330 Grand,</b>            |  |
| Ass't Cash S M Nat'l Bank                     |  |
| " Mrs Margaret, 330 Grand,                    |  |
| " Rita Ann, " s                               |  |
| " William B, " s                              |  |
| Sweet William J, 118 N Clay,                  |  |
| " Mrs Jane M, " Nurse                         |  |
| Sweetman Frank F, 354 E Chi, Construc-        |  |
| " Mrs Kathryn, " (tion Work                   |  |
| Swezey Burton, 226 W Chicago, r               |  |
| " Mrs Jessie B, " s                           |  |
| Swezey Mrs Josephine, 203 W Chi,              |  |
| Bkbp  |  |
| " Ruth A, 203 W Chi, College Teh              |  |

**T**

|   |  |
|---|--|
| <b>TABER DON, 181 Hull, City and Farm</b> |  |
| Real Estate, phone 876 W, off             |  |
| and residence                             |  |
| " Mrs Edna, 181 Hull,                     |  |
| Taber Donald, 320 N Hudson, S H           |  |
| " Mrs Donelda, " s                        |  |
| " Donald, Jr, " s                         |  |
| Tabor Harley, 67 W Wash St,               |  |
| " Mrs Effie A, " s                        |  |
| " Shirley M, " s                          |  |
| " Virrill, " u                            |  |
| Tackett Everett, 391 S Jeff, Prat         |  |
| " Evelyn, " s                             |  |
| " Linda Kay, " s                          |  |
| Tackett Fred, 27 Munson, Homer            |  |
| " Mrs Hildred, " s                        |  |
| " Frederick A, " s                        |  |
| " Joyce E, " u                            |  |
| " Richard Alan, " u                       |  |
| Tackett Lacy C, 96 Elm, Homer             |  |
| " Mrs Ruth, " s                           |  |
| " Lois Elaine, " s                        |  |
| " Jack Gail, " s                          |  |
| " Phyllis Jean, " s                       |  |



**APPLIANCES**

PHONE 176

23 S. Monroe

**RODNEY ALBRIGHT**

## INSURANCE

## ANNUITIES

**HOWARD M. TEETER**

The Equitable Life Assurance Society  
of the United States

Offices No. 2, West Chicago, Southern Mich. Blk.

PHONE: Res. 618; Office 892

|                                     |         |                                       |           |
|-------------------------------------|---------|---------------------------------------|-----------|
| Tackett Ollie, 32 Sheridan,         | Homer   | Taylor Eldred D, 283 S Jeff,          | Mech      |
| " Mrs Chloe, "                      |         | " Mrs Mable, "                        |           |
| " Lloyd, "                          | s       | " Jerry Duane, "                      | s         |
| Tait Mrs Bernice, 49 Henry,         | Rest    | " Barbara Joan, "                     | u         |
| " Reid, "                           | s       | Taylor Emmett L, 98 S Monroe,         | Lab       |
| " William H, "                      | s       | " Robbye V, "                         | s         |
| Tall Dr Wm Albert, opp Coffman, E   | r       | " Nellie Ray, "                       | s         |
| Chicago,                            |         | Taylor Fred, 253 Division,            | Brass     |
| " Mrs Clara, E Chicago,             |         | " Mrs Frances, "                      |           |
| Tappenden Roy, 73 Grand,            | Moore's | Taylor George, 26 Pilot Knob,         | Shaw      |
|                                     | Imp     | " Mrs Joyee M, "                      |           |
| " Mrs Shirley, "                    | ck      | " Sheila, "                           | u         |
| Tarr Wm, 70 Balfour Dr, Midwest     |         | Taylor Harry, 281 E Chicago, Darling- |           |
| " Mrs Anita, "                      |         | " Mrs Ethel, "                        | (Bronson) |
| " Kathleen, "                       | u       | <b>TAYLOR HARRY L.</b> Chev Sales &   |           |
| Taschner Fred, 290 W Pearl,         | Fae     | Service, res 105 E Chicago,           |           |
| " Mrs Blossom, "                    | Bronson | " Mrs Maude E, "                      |           |
| Taschner Phillip, 474 S Clay,       | P O     | Taylor Herbert G, 130 W Garfield,     |           |
| " Mrs Jeanette, "                   | R N     | Locker Plant                          |           |
| Taylor B E, 90½ S Monroe, Arlington |         | " Mrs Edith P, "                      |           |
| <b>TAYLOR CHEVROLET CO,</b> 57-65 S |         | " William H, "                        | USA       |
| Monroe, Chevrolet and Olds-         |         | Taylor James, 152 Division, Midwest   |           |
| mobile Cars, Ph 27, H L Taylor,     |         | " Mrs Yuvon, "                        |           |
| B R Warner                          |         | " Jane, "                             | u         |
| Let Home Town Merchants Show You    |         | Taylor Mrs Minnie W, 22 Smith,        | w         |
| Before Purchasing Elsewhere.        |         | Taylor Mrs W F, 116 E Pearl,          | w         |
|                                     |         | Teall Mrs Esther, 148 S Hudson,       | w         |

**ROY TOMPKINS**

Coldwater R.F.D. 4

Phone 37F31

US-27, No. 1062

**GENERAL PLUMBING**

CRANE - STANDARD & KOHLER FIXTURES

|   |           |  |
|---|-----------|--|
| Teall Fred M, 94 Harrison,              | Fac       | Thomas Clyde, 159 Henry, Darling       |
| " Mrs Dorothy, "                        | Gas Co    | " Mrs Candace, "                       |
| " Sally Jo, "                           | s         | " Mary Ellen, "                        |
| " Fred Milton, "                        | s         | " Carolyn, "                           |
| " Terry Edw, "                          | u         | " Sylvia, "                            |
| Teachout Rev Robt, 172 N Sprague,       |           | <b>THOMAS E BYRON, 63 N Hudson,</b>    |
| " Mrs Belva, "                          | (Minister | Principal High School                  |
| " Wm Chas, "                            |           | " Mrs Virginia, 63 N Hudson,           |
| " Robert, Jr, "                         | s         | " Carolyn Kay, "                       |
| " Theron L, "                           | s         | " Martha Gelayne, "                    |
| " Beverly, "                            | s         | Thomas Emmett W, 122 N Polk, Printer   |
| " Barbara, "                            | s         | " Mrs Olive, " H M C                   |
| " Ruth Naomi, "                         | u         | " Charles, "                           |
| Teachout Starr, 136 S Clay, Homer       |           | " Margaret, "                          |
| " Mrs Myrtle, "                         |           | " James, "                             |
| " Wilbur Dean, "                        | cs        | " Tommy, "                             |
| Teeples Lyle, 49 W Wash, E & L          |           | Thomas Mrs Ida Mae, 102 S Jeff, w      |
| " Mrs Leola M, " (Transport             |           | <b>THOMAS DR JAMES A, Physician</b>    |
| " Robert H, "                           | u         | and Surgeon, Eye, Ear, Nose            |
| Teeters Damon, 121 N Hudson,            |           | and Throat Specialist, office 18       |
| " Mrs Ethel, "                          |           | N Monroe, Ph 168, res Ph 675,          |
| <b>TEETER HOWARD M, Mayor, Field</b>    |           | residence 390 E Chicago,               |
| Ass't Equitable Life Assurance          |           | " Mrs Alice S, "                       |
| Society, res Phone 618, Office 2        |           | Thomas J A, 148 Walnut, r              |
| W Chi, Ph Off 892,                      |           | Thomas Margaret, S H, Psychologist     |
| residence 156 Church,                   |           | Thomas Richard, 36 Whitten, u          |
| " Mrs Marian, "                         |           | Thompson Mrs Alma, 170 Waterman, w     |
| " Robert M, "                           | s         | Thompson Carlton, 184 S Clay, Corson's |
| " Philip W, "                           | u         | " Mrs Crystal, "                       |
| " John H, "                             | u         | " Clyde, " Lab                         |
| Tellar Miss Cora, 17 Church,            |           | " Richard, " s                         |
| Teller Lydia, 278 Smith, Dom            |           | " Beverly, " s                         |
| Terpening Christie, 230 S Jeff, r       |           | " Lavern, " s                          |
| Texaco Bulk Station, 110 Clark          |           | " Bobby, " s                           |
| Walter Warner                           |           | " Arnold, " s                          |
| Thacher Mrs Hazel, 35 N Hudson, w       |           | " Claudette, " s                       |
| Thayer Albert E, 170 W State, Carp      |           | Thompson Charles, 329 Grand, National  |
| " Mrs Gertrude, "                       |           | " Mrs Margaret, " Guard                |
| Theband Robt L, 40 E Pierce, Union      |           | " Jacqueline, " s                      |
| " Mrs Margaret, " (City                 |           | " Jo Ann, " s                          |
| " Barbara, "                            |           | " Barbara, " s                         |
| " Betty, "                              |           | Thompson Clyde J, 144 Daugherty,       |
| " Margaret, "                           |           | " Mrs Mary A, " (Tinner                |
| Thomann Betty, 28 E Pierce, Teh-        |           | Thompson C V, 100 E Pearl, Lineman     |
| 1st Ward                                |           | " Mrs Elizabeth, "                     |
| <b>Let Home Town Merchants Show You</b> |           | Thompson Frank, 37 Tibbits,            |
| <b>Before Purchasing Elsewhere.</b>     |           | " Mrs Edith R, "                       |
|   |           | Thompson Frank L, 2 Chicago Ave, r     |

Real Estate

# S. W. TOMSON

Farms and  
City Property

197 W. Chicago St.

Coldwater

Phone 102 M

- Thompson Fred A, 335 Grand, Carp  
 " Mrs Amber, " Hodgman's  
 Thompson Geo, 64 Rose, Farmer  
 " Mrs Opal, " s  
 " Georgianna, " s  
 " Gwendolyn, " s  
 " Cheryl Kay, " u  
 " Connie, " u  
 Thompson Mrs Georgia, 293 W Pearl, w  
 " Jaunita Mae, " s  
 Thompson James D, 256 W Chi, Mid-  
 " Mrs Marion, " (west  
 Thompson Julian F, 147 Church, Hoover  
 " Mrs Bessie, " (Service  
 Thompson Louis, 166 N Clay, Homer  
 " Mrs Lena, " s  
 " Darold L, " s  
 " Rolland, " s  
 Thompson LeRoy, 56 Vans Ave, Bronson  
 " Mrs Daisy, " (Reel  
 " Wesley, " u  
 " Carol, " u  
 Thompson Raymond, 80 Tibbitts, Trk Dr  
 " Mrs La Donna, " u  
 " Sandra Gene, " u  
 " Donald Austin, " u  
 Thompson Roy, 291 N Hudson, Poultry  
 " Mrs Ethel, " SH  
 Thornquist Daniel, S H, Att'd Nurse  
 " Mrs Mary, " Att'd Nurse  
 Thornquist John W, 22 S Polk, SH  
 " Mrs Mildred, " s  
 Throop Earl, 134 Waterman, SH  
 " Mrs Ella, " SH  
 Thurston Gerald, 176 Jackson, Pratt  
 " Mrs Rosa V, " Hospital  
 Thurston Jerrie M, 55½ S Sprague,  
 " Plastic  
 " Melinda, " u  
**TIBBITTS THEATRE**, 14-16 So Han-  
 chett, Ph 305, Schulte Amuse-  
 ment Co, Detroit, Ervin J An-  
 derson Mgr  
 Tift Mrs Myra, 112 S Hudson, w  
 Let Home Town Merchants Show You  
 Before Purchasing Elsewhere.
- Tighe Norman, 59 Jackson, Salesman  
 " Mrs Florence, " Hotel  
 " Jack, " s  
 Tilden Kenneth, 33 N Hanchett, Lab  
 " Mrs Ruby, " s  
**TINERVIA JOSEPH**, 127 N Clay, Prop-  
 " J & J Garage  
 " Mrs Catherine, 127 N Clay,  
 " Samuel A, " s  
 Tinervia Sam, 235 Marshall, Brass  
 " Mrs Mary, " s  
 " Frances, " Ward's  
 Tinkham Earl, 310 Grand, r  
 " Mrs Lora, " s  
 Tip Top Service, 285 Division, Auto  
 " Service, Mgr Geo Swalley  
 Tittle Harry L, 21 Abbott, Eng  
 " Mrs Alice E, " s  
 Titus Lucius, 120 Marshall, Midwest  
 Titus Mrs Jennie E, 100½ S Monroe, w  
 " Howard, " Music Mart  
 Tobalske George E, 32 W Mont, Trk Dr  
 " Mrs Sadie, " s  
 Tobolski Frank, 44 N Sprague, Co Road  
 " Mrs Ethel, " s  
 " Donald, " s  
 Todd Lorene, 292½ W Chicago,  
 " Mrs Saddle, " s  
 Tompkins Jay L, 528 E Chicago,  
 " Mrs Lena, " s  
 " Terry O, " s  
 " Ted G, " u  
 " Teresa E, " u  
 Tompkins Lloyd, 289 S Jefferson, SH  
 " Nina, " SH  
 " Ronald, " s  
 " Tommy, " s  
 Tompkins H J, 96 Bennett, r  
 " Carl, " r  
 " Nora, " Housekeeper  
**TOMPKINS ROY**, Girard, Coldwater,  
 R F D, Ph 37F31, Plumber &  
 Contractor  
 " Mrs Beulah, Girard, Coldater,  
 RFD  
 Tompkins Theda, 58 E Pearl, Branch's



# TREAT AUTO PARTS CO.

Distributor of Parts and Equipment

## Complete Motor Rebuilding

PHONES 96 and 97

26-28 South Hudson Street

Coldwater, Mich.

|   |   |
|---|---|
| <b>TOMSON S W</b> , 197 W Chicago, Real Estate Broker, Ph 102 M   | <b>TREAT WEBSTER</b> , 23 E Pearl, Treat Auto Parts                             |
| " Mrs Mildred, 197 W Chicago, Tourist Home, Manor Lodge   | " Mrs Suzanne, 23 E Pearl,  |
| " Jerry M, 197 W Chicago, s   | " Margot Ann, " s   |
| " Carol G, " s  | " Stephanie, " u  |
| Townsend Mrs Isabel L, 113 E Chi, w   | " Mary Leslie, " u  |
| Antique Dealer  | <b>TREBILCOCK Raymond A</b> , 35 E Pierce, City Engineer, off 11½ W Chi         |
| Tracy Clyde H, 45 Henry, w  | Treichel Emma, Apt 170 E Chi, off-Shaw  |
| " Mrs Effie, " w  | <b>TRELOAR W GRANT</b> , 203 N Hudson, District Mgr Mich Assoc Phone Co         |
| Tracy Miss Helen, 35 N Clay, Apt Rooms  | " Mrs Mildred, 203 N Hudson,  |
| Tracy Mrs Minnie, 67 Hooker, w  | " David R, " s  |
| Traver Hylen, 103 Wright, Trk Dr  | " Elizabeth L, " u  |
| " Mrs Valma, " w  | Tressler Mrs Marjorie, 50½ Race, Denny's Grill                                  |
| Tracy Harvey, 100 Branch Ave, S H   | " Robert, 50½ Race, Garage emp  |
| " Mrs Josephine, " w  | Tribby Mrs Ada, 56½ N Jeff, w   |
| <b>TREAT AUTO PARTS CO</b> , 20-28 S Hudson, Distributors of Parts and Equipment, Glass Work, Motor Rebuilding, F Leslie Treat Prop | " Bernice, " w  |
| <b>TREAT F LESLIE</b> , 162 Marshall, " Mrs Marjorie M, " w   | <b>TRIBBY J CARLTON</b> , 99 Church St, Prop Mobil Gas Service, 34 E Chicago St |
| Treat Frank W, 176 Marshall, r  | " Mrs Arlene L, 99 Church St,   |
|   | Tribolet Mary Ellen, 106½ E Chicago, c s, Stephens                              |

Patronize Directory Advertisers

## TRIBBY'S MOBIL SERVICE

34 E. Chicago St.

**Mobil Gas - Oils - Greasing - Tires - Batteries**

|   |                                      |
|---|--------------------------------------|
| TRIOLET STORE, 15 W Chicago, 5c-10c-\$1.00 Store, G L Hensley Prop                                | Trumbull Aldie, 26 W Mont, r         |
| TRI-COUNTY COCA-COLA BOTTLING CO, 265 S Sprague St, Ph 212, Paul Young Mgr                        | Tubbs Henry, 97 Abbott Ave, Carp     |
| Tripp Will D, 253 E Wash, r   | " Mrs Ola, "                         |
| " Mrs Ednah S, "  | " Rolland, "                         |
| Tri-State Bus Co, Dailen Eatinger, Angola, Ind  | " Robert, " s                        |
| Tri-State Dental Lab, So Mich Bldg, Ray Becker, Angola, Ind,                                      | " Maryline, " s                      |
| Wayne Hendricksen, Quincy, RFD  | Tucker Floyd, 471 Marshall, Gas Sta  |
| TROUTMAN'S SUPER MARKET, 549 E Chicago Rd, Ph 916, E J Troutman, Batavia, Kenneth Troutman (city) | " Mrs Marie, "                       |
| Troutman Kenneth, 40 Williams, Poul-  | " Paul E, " Coca-Cola Co             |
| " Mrs Audrey, " (try House  | " Charles L, " cs                    |
| " K Maurice, " s  | " Betty J, " Bkbp                    |
| " Sandra, " s   | " Robert J, " s                      |
| " Gerald, " s   | " Patricia M, " s                    |
| " Bruce E, " u  | " Peggy J, " s                       |
| Troyer Rev Luther F, 758 W Chi,   | Tucker Floyd, Jr, 140 Wright, Trk Dr |
| " Mrs Ruby C, " (Minister   | " Mrs Elwanda, "                     |
| " Larry A, " s  | " Floyd D, " u                       |
| " Linda L, " u  | Tucker Raymond A, 105 S Main, Bkbp-  |
| Truesdall Francois C, 110 N Hudson,   | " Valda J, " (Quincy                 |
| " Mrs Ruth, " (F M  | " Richard J, " Lab                   |
|   | " Margaret M, " s                    |
|   | " Raymond E, " s                     |
|   | " Patsy Ann, " s                     |
|   | " Freda I, " s                       |
|   | " Russell A, " s                     |
|   | " Ruth A, " s                        |

DIRECTORY ADVERTISING  
is  
GOOD ADVERTISING

### Troutman's Super Market

RETAIL  
Groceries, Vegetables, Fruits  
Fresh Meats  
Fresh Dressed Poultry & Eggs

### E. J. TROUTMAN & SON

Phone 916

594 E. Chicago St.

Phone 916

### Coldwater Poultry & Egg Co.

Buyers of  
POULTRY & EGGS  
Highest Prices Paid

# FRANK C. UPTON

Field Representative Northwestern National Life Insurance Co.

## INSURANCE SERVICE

Phone 435 J

Coldwater, Mich.

324 Grand St.

Tucker Theodore, 261 Cutter, Homer  
 " Mrs Lucy, "  
 " Theodore, Jr, " s  
 " Joseph, " s  
 " Larry, " s  
 " Dorris, " u  
 " William, " u  
 " Fred, " u  
 Tuckey F B, 224 S Jefferson, r  
 " Mrs Eva B, "  
 Tuckey Judson, 111 Marshall, Trk Dr  
 " Mrs Guinevere, "  
 " Ronald Lee, " u  
 Tupper Solon E, 123 N Jefferson, r  
 " Mrs Mary E, "  
 Turner George C, 71 E Pearl, r  
 " Mrs Nina S, "  
 " Gilbert C, "  
 Twichell Olen, 31 Morse, SH  
 " Mrs Verlia, " ph op  
 " Shirley, " Qual  
 Tweedy Richard, 200 W Pearl, Qual  
 " Mrs Betty, " Qual  
 Tyler Mrs M L, 30 Morse, w

### U

Ullom Lucy, 234 E Chicago, Hospital  
 Unick Mrs Lucy, 534 E Chicago, w  
 " Peter A, Jr, "  
 " Molly, "  
**UNITED MILK PROD CO**, Hooker St,  
 Ph 12, Mgr Wilbur Omo  
 Unroe Carl C, 151 Marshall, Bronson  
 " Mrs Helen, " Hodgman's  
 " Carlton, " s  
 Unroe Leonard C, 199 Perkins, Detroit  
 " Mrs Marjorie, " H M C  
 " Joan, " s  
**UP-TO-DATE COAL CO**, Coal, Coke,  
 and Tile, 25 W Pearl, Ph 166,  
 Fiske & Filkins  
**UPTON F C**, 324 Grand, Field Rep  
 Northwestern National Life  
 Ins, Ph 435 J  
 " Mrs Doris, 324 Grand,  
 " Linda, " s

**URBAN JOHN**, 487 W Chi, Jack's  
 Ranch, same address  
 " Mrs Lorraine, 487 W Chi,  
 " John, Jr, " s  
 " Patricia Ann, " s  
 " Max Philip, " u

### V

Vail Mrs Josephine, 59 N Hudson, w  
 Van Aken Bryant, 65 E Chi, c s, M S C  
 " Mrs Jeanne, "  
 " Julianna C, " u  
 Van Aken Elmer F, 65 E Chi, c s  
 " Mrs Mary Ann, "  
 " Martha Sue, " u  
 Van Aken Greenhouses, 320 Jay St  
 Van Aken Mrs Jane, 71½ E Pearl, Teh  
 Van Aken Jay H, 83 Peckham, Welfare  
 " Mrs Martha E, "  
**VAN AKEN WARNER B**, Florist, 65  
 East Chicago, Ph 36, green-  
 houses 320 Jay St, Ph 358,  
 residence 65 E Chicago,  
 " Mrs Gladys, "  
 Van Akin Mrs Lottie, 31 Division, w  
 Van Antwerp Mrs Ada, 137 Peckham, w  
 Van Blareum Mrs Anna, 53 Henry, w  
 " Josephine, " s  
 Van Blareum Geo, 25 Orchard, Pratt  
 " Mrs Genevieve, "  
 " Joan, " s  
 " Jean, " s  
 " Linwood, " s  
 " Jerald, " u  
 " Stanley, " u  
 Vance Mathew L, 224 Marshall, r  
 " Mrs Rose M, "  
 Vanderburg Leon, 263 Morse, p p  
 " Mrs Mary, "  
 Vandenburg Roy A, 81 N Fremont, Rep  
 " Mrs Kittie, " (emp  
 Vanderhill Mrs Albina, 59 S Clay, w  
 Van De Polder Richard, 186 E Chi, s  
 Van Doren Mrs Edith M, 31 Church, w

**Let Home Town Merchants Show You  
 Before Purchasing Elsewhere.**

# VINTON

## Construction Co.

### GENERAL AND ROAD CONTRACTING

### SAND and GRAVEL

341 N. Hudson

Phone 391

|   |  |
|---|--|
| Van Dyke Betty, 147 Grand, Health Center          | Van Schoeick Roy, 327 W Chi, r                                       |
| " Alice, " A & P                                  | " Mrs Arlie K, "   |
| Van Dyke Bert, 525 Grand, Co Road                 | " Jack B, " Industrial Eng   |
| Van Etta Marvin, 162 N Sprague, Treat's           | <b>VAN'S TAXI</b> , 14 N Monroe St, Phone 90 & 66, Harvey Van Kampen |
| Van Every Mrs Oda, 14 Taylor, w                   | Van Voorhis Edith Ecco, 55 S Sprague, Kerr's                         |
| " Wayne, " P O                                    | " David A, " s   |
| Vanes Dennis R, 28 S Clay, Theatre                | Van Wormer Mrs Blanche, 21 E Park, w                                 |
| " Mrs Estella, " (Owner                           | Vaughn Frank, 66 W Wash, City emp                                    |
| Van Iderstine Paul, 70 S Sprague, Ice Cream maker | " Mrs Mildred, " Lab   |
| " Mrs Nenah, " off-Hungerford                     | " Rolland, " s   |
| Van Kampen Harvey, 17 N Jeff, Van's Taxi, Rooms   | " Kathleen, " s  |
| " Mrs Edna Kay, " u                               | " Frankie, " s   |
| " Michael M, " u                                  | " Judith, " s  |
| Van Nuys Mrs Clara E, 209 N Clay, w               | " Roscoe, " s  |
| Van Orden Floyd, S H, Att'd Nurse                 | " Wm, " s  |
| " Mrs Inez F, " Att'd Nurse                       | " George, " u  |
| Van Patten Oscar, 15 Elm St, State                | Vaughan James F, 225 E Chi, Mich                                     |
| " Mrs Flossie, " (Tax Comm                        | " Mrs Marjory, " (Salt Co  |
| " Velma, " s                                      | " Michael, " s   |
|   | " Sarah E, " u   |
|   | Veazie Mrs Amelia, 102 S Clay, w                                     |
|   | Vernie's Harley Service Station, 505 Marshall, Vern Knowles prop     |

Let Home Town Merchants Show You  
Before Purchasing Elsewhere.

## "Say it with Flowers"

When you think  
of Flowers  
think of

**Vogt's**  
FLOWERS

Coldwater's  
Flower Phone  
73

We are enabled to deliver Flowers anywhere in the United States, Canada, or most any civilized city in the world in the time it takes a telegram or cablegram to reach that city. Satisfaction is guaranteed through our membership in the Florists' Telegraph Delivery Association.



|  |   |
|--|---|
| <b>VETERANS COUNSELING CENTER,</b><br>Court House, Frank Lindsey<br>Counselor, Mrs Rosetta Boyer<br>Sec'y  | Vogel Harry J, 53 S Hudson, emp-<br>" Mrs Luella, " (Ohio)                              |
| Vicari Mrs Frances, 16 Perkins, w  | <b>VOGT'S GREENHOUSES,</b> 69 Marshall,<br>Ph 73, Ernest C Vogt prop                    |
| Vice Robt J, 29 Abbott Ave, Meeh   | <b>VOGT ERNEST C,</b> 73 Marshall, Florist  |
| " Mrs Myrtle, "  | " Mrs Mildred C, "  |
| " Virginia Lee, "  | Vogt Mrs Jennie, 24 Grand St, w<br>" Paul, " Lab  |
| Vincent Geo, 381 N Hudson, r   | <b>VOLK KARL W,</b> Agt Prudential Life<br>Ins Co, Ph 191,<br>residence 107 Balfour Dr, |
| <b>VINTON CONSTRUCTION CO,</b> 341 N<br>Hudson, General Contracting,<br>Ph 391, Pres Carl F Vinton,<br>Vice-Pres Will Vinton, Mani-<br>towac, Wis, Sec'y-Treas Elmer<br>Dreyer, Ft Wayne, 210 E Flem-<br>ing | " Mrs Florence, "   |
| <b>VINTON CARL F,</b> 182 E Chi, Pres-<br>Vinton Construction Co, ware-<br>house 341 N Hudson  | Voll Henry A, 386 Grand, Janitor<br>" Mrs Jeanette, " (Rooms)                           |
| " Mrs Alice, 182 E Chi St,   | " Thomas Jas, " s   |
| " Cynthia, " c s   | • " Carolyn M, " s  |
| " Mary, " c s  | Volovitch Nick, 93 E Park, Homer<br>" Mae, "  |
| " Jack, " Gd Rapids  | Voorhees Mrs Carrie, 74 Hooker, w   |
| " Carl, Jr, " Pokagon<br>State Park  | Voree Victor, 67 Smith, Nash Gar<br>" Mrs Jessie, "                                     |
| Visser Rev Gerritt, 27 Hull, Evangelist  | " Loretta, " s  |
| " Mrs Rosa, "  | " Albert, " s   |
|  | " Anna Louise, " u  |
|  | <b>Let Home Town Merchants Show You<br/>Before Purchasing Elsewhere.</b>                |

|                                       |                |             |                                       |                      |
|---------------------------------------|----------------|-------------|---------------------------------------|----------------------|
| Vore Russell,                         | 200 Hull,      | City        | Waldron Mrs Jessie, 16 Sherman,       | w                    |
| " Mrs Arreta,                         | "              | (Fireman    | Waldron Kenneth, 30 Sherman,          | H                    |
| " Treeva,                             | "              | Off Mgr-    | " Mrs Marjorie, "                     | Teacher              |
| " John Earl,                          | "              | Health Dept | <b>WALDRON LA VERE,</b>               | 101 S Clay,          |
| Vorhees Lynn,                         | 114 N Clay,    | off-Pratt   | Waldron's Fix-It Shop,                | Ph                   |
| " Mrs Leora,                          | "              |             | 254-R, res same address,              |                      |
| " Lanny L,                            | "              | u           | " Mrs A Jane, "                       |                      |
| Vosburgh Mrs Sarah C,                 | 142 Waterman,  | w           | " La Vetta J, "                       | s                    |
| Voss Richard J,                       | 75 Pelton,     | Gas Sta     | " De Etta J, "                        | s                    |
| " Mrs Estel,                          | "              | (Att        | " Barbara Lou, "                      | s                    |
| Vreeland John,                        | 60½ Rose,      | Qual        | Waldron La Vern, 481 Bungalow Dr,     |                      |
| " Mrs Lorraine,                       | "              |             | <b>WALDRON RUSSELL,</b>               | Gen'l Mgr            |
| " Raymond,                            | "              | u           | Homer Corp,                           |                      |
| Vroman Bert,                          | 23 Pilot Knob, | Lab         | res Coldwater Lake, Peninsula         |                      |
| " Mrs Louise,                         | "              |             | Road                                  |                      |
| " Rodger Allen,                       | "              | u           | " Mrs Delia, "                        |                      |
| <b>W</b>                              |                |             |                                       |                      |
| <b>WADDELL ROBERT M,</b>              | Arlington,     | Reporter    | <b>WALKER A B &amp; SON,</b>          | Props Cold-          |
| <b>WADE DR ROBERT L,</b>              | Physician and  |             | water Steam Laundry, 13 S             |                      |
| Surgeon, Office 116 E Chicago,        |                |             | Monroe, A B & J H Walker,             |                      |
| Ph 500 res 144 E Chicago,             |                |             | Ph 77                                 |                      |
| " Mrs Mabel,                          | "              |             | Walker Arthur B, 75 E Chi, Laundry    |                      |
| Wadsworth Lloyd, 139 Perkins,         | Shaw           |             | " Mrs Nora B, "                       |                      |
| " Mrs Jessie,                         | "              |             | Walker John H, 33 Daugherty, Laundry  |                      |
| " Larry Gene,                         | "              | u           | " Mrs Gretchen, "                     |                      |
| Waffle Ed T, 314 Marshall,            | r              |             | " Clara, "                            | cs-Duke              |
| Wagar Russell, 238 Marshall,          | F M            |             | " John Arthur, "                      | s                    |
| " Mrs Dorothy,                        | "              |             | Walker Mrs Edith, 77 Hatch,           | w                    |
| " Ricky,                              | "              | u           | Walker Walter O, 142 S Monroe, Trk Dr |                      |
| Wager Fred C, 41 Preston,             | r              |             | " Mrs Laura N, "                      |                      |
| " Ross,                               | Lab            |             | " James S, "                          | s                    |
| Wager Kenneth L, 36 Preston, Electr'n |                |             | Walker Wm, 142 N Jefferson,           | r                    |
| " Mrs Phyllis,                        | "              |             | " Mrs Rosa, "                         |                      |
| " Priscilla,                          | "              | u           | <b>WALLACE MERTON H,</b>              | Gen'l Mgr            |
| Wager Leo B, 86 Charles,              | Trk Dr         |             | Coldwater Co-Operative Co,            |                      |
| " Mrs Ione,                           | "              | H M C       | residence 99 Jackson,                 |                      |
| " Kenneth,                            | "              |             | " Mrs Freda A, "                      |                      |
| " Russell,                            | "              |             | " Gordon E, "                         | s                    |
| " Betty,                              | "              | s           | " Eugene F, "                         | s                    |
| Wagner Robert F, 30 Harrison,         | Ph Off         |             | <b>WALLACE R J,</b>                   | 67 N Clay, Prop-Cof- |
| " Mrs Margaret,                       | Ph Off         |             | fee Shop, Sandwich Bar                |                      |
| Wagner Verna Mae, S H, Laundry Mgr    |                |             | " Mrs Alice, 67 N Clay,               |                      |
| Wagoner Arthur, 22 Abbott Ave,        | r              |             | " Bradford C, "                       | u                    |
| " Mrs Estella M,                      | "              |             | Wallace Wm S, 87 Marshall, Antique    |                      |
| Wagoner Maurice J, 142 S Jeff,        | Trk Dr         |             | Dealer                                |                      |
| " Mrs Bette,                          | "              |             | Waller Harold, 309 N Hudson, Trk Dr   |                      |
| " Jerry Lee,                          | "              | s           | " Mrs Evalyn, "                       |                      |
| " Richard John,                       | "              | u           | Waller Mrs Mae A, 87 E Alden,         | w                    |
| Wakeman Mrs Berniece, 20 S Sprague, w |                |             | Waller Sheridan, 217 Henry, emp-      |                      |
| Walsh Louis, 271 S Jeff, Dearborn     |                |             | Battle Ck                             |                      |
| Hospital                              |                |             | " Mrs Vera, "                         |                      |
| Waldron Mrs Emma, 44 Sherman,         | w              |             | " Mary Ann, "                         | u                    |
|                                       |                |             | " Sharon Joan, "                      | u                    |
|                                       |                |             | Walter A E, 142 Cutter,               | r                    |
|                                       |                |             | Walter Alton, 30½ S Monroe, Qual      |                      |

**DIRECTORY ADVERTISING**  
 is  
**GOOD ADVERTISING**

# Phone 77

for the

## Best Laundry

The Soft Water Laundry

|   |                                      |
|---|--------------------------------------|
| Walter Frank E, 60 W Mont, Custodian Bank | Warkoczeski Duane Victor, 14 Jay, s  |
| " Mrs Barbara, " R N                      | " Harold Stanley, " s                |
| " Francis E, " Stokes                     | Warkoczeski Larry, 99 E Chi, Mac     |
| " Barbara M, " Marine Supply              | Warkoczeski Maxine, 167 N Clay, ck   |
| Walter Mrs Minnie, 131 Elm, * w           | <b>WARNER BUICK CO,</b> Props Buick  |
| Walters David F, 381 E Chicago,           | Garage, Buick and Pontiac Cars,      |
| " Mrs Marian, "                           | Gen'l Motors Trucks, 15-27 S         |
| " Peter, " s                              | Hanchett, Phones 64 and 9175,        |
| " Douglas, " u                            | B R Warner, H L Taylor               |
| Walrack Mrs Thelma I, 57 Race, w          | Warner Bert R, Buick Garage,         |
| " Lloyd Riley, " u                        | residence 110 W Pearl,               |
| Wamser Donnel, 28 Elizabeth, Tel Co       | " Mrs Belle, " s                     |
| " Mrs Micky, "                            | Warner Mrs H E, 116 E Pearl, w       |
| Ward Mrs Edythe, 304 E Wash, w            | Warner Helen B, 122 N Hudson, Tch    |
| Ward Oshel, 155 Perkins, s                | Warner James M, 121 S Jeff, Electr'n |
| Ward Victor H, 106 E Wash, Tree-          | " Mrs Evelyn A, " "                  |
| " Mrs Ruth, " (craft                      | " Sharon Lee, " u                    |
| " Thomas, " u                             | Warner Kenneth L, 20 E Mont, Texaco  |
| " Terry, " u                              | Gas, Marshall St                     |
| Warkoczeski Anthony, 130 W Pearl,         | " Mrs Alice, 20 E Mont,              |
| H Lopez Confec                            | " Kathy Lea, " s                     |
| " Mrs Gigi, 130 W Pearl,                  | Warner Mrs Ocean, 56 Peckham, w      |
| " Patricia, " s                           | Warner Walter L, 334 Marshall, Con-  |
| " Ralph Jas, " s                          | signee Texas Co                      |
| " Virginia Lee, " u                       | " Mrs Hazel, 334 Marshall,           |

**WARNER BUICK CO.****BUICK - PONTIAC**

15-27 S. Hanchett

**G. M. C. MOTOR TRUCKS****TAYLOR CHEVROLET CO.****CHEVROLET & OLDSMOBILE**

57-65 S Monroe

**SALES AND SERVICE****B. R. WARNER****H. L. TAYLOR**

|   |                                     |
|---|-------------------------------------|
| Warner Wilbur, 157 Church, Salesman     | Watson Donnie, 40 E State, Gas Co   |
| " Mrs Jean, " (Stand Oil                | " Mrs Caroline, "                   |
| Warnock Ray, 56 N Clay, Homer           | " Gerald L, " Lab                   |
| " Mrs Louise, "                         | " Virginia May, " cs                |
| Washington School, 71 Morse,            | " Joan, " s                         |
| <b>WATER SOFTENER &amp; SERVICE, 56</b> | " Howard A, " s                     |
| N Hanchett St, Carl Bonfiglio           | " Caroline, " s                     |
| Mgr                                     | " Joyce Ann, " s                    |
| Watkins Chas C, 134 Jackson, Qual       | Watson Howard, 115 W Pearl, ck      |
| " Mrs Adalene T, "                      | " Mrs Blanche A, "                  |
| " Grace Ann, " s                        | Watson Joseph, 132½ Marshall, State |
| " Donna Jean, " u                       | Auditor                             |
| Watkins Eldon, Hillsdale, Hi-Speed,     | " Mrs K Arleith, " Teacher          |
| 463 E Chi                               | Watson Lucinda, 33 N Hanchett, Rest |
| Watkins Mrs Lillian, 56½ N Jeff,        | Watson Mrs Mabel, 132 Marshall, w   |
| Health Center                           | Watson Peter, 212 Cutter, r         |
| Watson Clyde, 26 Rose, Welder           | " Mrs Lucinda, "                    |
| " Mrs Margaret, "                       | Watson Warren J, 48 W Pierce, Carp  |
| " John, " s                             | " Mrs Hattie, "                     |
| " Clyde, Jr, " u                        | " Richard, " cs                     |
| " Michael Don, " u                      | Watts Ernest L, 194 E Pearl, FM     |
|   | " Mrs Eloise, " RN                  |
|   | Watts Harry F, 99 Balfour Dr, FM    |
|   | " Mrs Mildred, "                    |
|   | " Donald, "                         |

**DIRECTORY ADVERTISING**  
is  
**GOOD ADVERTISING**

Patronize Directory Advertisers



|  |   |
|--|---|
| Watts Harry, 59 E Pierce, F M  | <b>WEDGE STANLEY E,</b> Attorney-at-Law, ph 278, residence 244 S Sprague,                                 |
| " Mrs Mildred, "   | " Mrs Edna M, "   |
| " Donald, " u  | " Thomas E, " c s-U of M  |
| Watts Vera, 377 N Hudson, ck   | See also Weage  |
| <b>WAVAL BEAUTY SALON,</b> 12 N Monroe, Wava Broughton, Alma Patten, ph 925 M            | Weeks Fred H, 105 S Clay, Off Mgr-  |
| Way Wayne W, 35 Hull, Taylor   | " Mrs Beatrice, " (Qual   |
| " Mrs Dorothy, " (Chev   | " Frederick, Jr, " s  |
| " Mary E, " s  | " Dorita M, " s   |
| " James R, " s   | " Judith Anne, " u  |
| Weage Mrs Ellen, 114 S Jeff, w   | Weiderman Paul, 132 Clay, Gulf Gas  |
| " " S H  | " Mrs Mary, "   |
| Weage J David, 69 W Clarke, c s-   | " Dorothy Jean, " c s   |
| " Mrs Margarete, " off-Mashon-Tri-State Dorsey   | " Robert Lee, " s   |
| " Tamianne, " u  | <b>WEIDNER HAROLD E, M.D.,</b> 16 S Fremont, Physician & Surgeon, off 50 Division, ph off 447, ph res 447 |
| Weage Guy E, 112 Waterman, Mech  | " Mrs Luceille, 16 S Fremont,   |
| " Mrs Margaret, "  | " Ann Christine, " s  |
| " Thurston P, " Mech   | " Hal Rivers, " s   |
| " Keith D, " s   | Weiler M P, 590 W Chi, Auto Dlr   |
| Weage Mrs Jessie, 71½ S Hudson, w  | " Mrs Alice, " Children's Librarian-County Library  |
| Weage Mary Ellen, S H, Att'd Nurse   | " Paula, 590 W Chicago, s   |
| See Wedge  | Welch Forrest, 137 Taylor, City   |
| Weatherwax Fred, 39 Park Ave, r  | " Mrs Rubie, " (Lineman   |
| Weaver Mrs Elizabeth, 68 N Hanchett, w   | " Keith, " s  |
| " " w  | " Noreita M, " s  |
| Weaver Loren, 146½ E Wash, r   | Welch Jay, 168 N Sprague, Trk Dr-S M G  |
| <b>WEAVER MOBLEY,</b> Prop City Restaurant, Ph 9186, res Ph 772, residence 41 Daugherty, | " Mrs Maude, " paperhanger  |
| " Mrs Mary, "  | Weldon Jay, 462 Marshall, Pratt   |
| " Alan Wayne, " s  | Weldy Miss Florence, 76 N Hanchett,   |
| " Sandra Jo, " u   | Weldy Lew, rear 111 W Chi, Saw Filer  |
| Weaver Mrs Myra, 22 Morse, w   | Weller William, 255 Division, r   |
| Weaver Ottie A, 72 E Pearl, Housekpr   | " Mrs Iva, "  |
| Weaver Paul, 116 Pelton, cook  | Wells Dorothy, 112 E Pearl, Health Dept   |
| " Mrs Mary, "  | Wells Eddie, Jr, 82 Cutter Ave, s   |
| " Carlton, "   | Wells Mrs Edna, 164 Grand, w  |
| Weaver William W, 175 E Wash, Rest-  | Wells Herbert, 149 Harrison, Wolv   |
| " Mrs Agnes, " (Albion   | " Mrs Lenna, "  |
| " Virginia A, "  | Wells L E, Union City, off-Hospital   |
| Webb Earl D, 341 W Pearl, F M  | Wells Roscoe, 131 Harrison, Bronson   |
| " Mrs Allie L, "   | " Mrs Ina, "  |
| Weber Arthur R, 106 Henry, Ward's  | " Glenn M, " s  |
| " Mrs Florence, "  | Wendorf Wm, 249 Hull, r   |
| " Arthur R, Jr, " s  | " Mrs Emma, "   |
| " Thomas Jas, " u  | Wentworth Chas D, 256 N Hudson,   |
| " William J, " u   | " Mrs Alice R, " (Painter   |
| Weber Louie O, 109 W Pearl, Dairy Research Fieldman, M S C                               | Wentworth Clyde, 262 N Hudson,  |
| " Mrs Mabel D, 109 W Pearl,  | " Mrs Maxine, "   |
| Weddle Marshall, 78 W Mont, Trk Dr   | " Phyllis, " u  |
| <b>WEDGE &amp; ANDREWS,</b> Attorneys, Sav Bank Bldg, S E Wedge, M S Andrews, Ph 240     | Wentworth Murl, Quincy, Mich, Tch   |
|  | Wentworth Planing Mill, 20 Herbert, C A Wentworth   |

## BERT WESLEY — INSURANCE

130 North Hudson

Telephone 363

### HARDWARE MUTUALS

ON YOUR BUSINESS—YOUR AUTOMOBILE—YOUR HOME

|                                       |                                 |            |
|---------------------------------------|---------------------------------|------------|
| Wert Paul,                            | 23 Jay St,                      |            |
| " Mrs Blanche,                        | "                               |            |
| " David,                              | "                               | s          |
| " Keith,                              | "                               | s          |
| Wert Vern,                            | 16 Elm,                         | Brass      |
| " Mrs Esther,                         | "                               |            |
| Wertman Mrs Rosa B,                   | 102 Church,                     | w          |
| <b>WESLEY BERT,</b>                   | 130 N Hudson,                   | Rep        |
|                                       | Hardware Mutuals Insurance,     |            |
|                                       | Phone 363,                      |            |
| " Gene C,                             | 130 N Hudson,                   |            |
| " John,                               | "                               | s          |
| " Mary Sue,                           | "                               | s          |
| <b>WESLEYAN METHODIST CHURCH,</b>     |                                 |            |
|                                       | 44 N Hudson, Rev James Crispell | Pastor     |
| <b>WEST JACK,</b>                     | 242 Grand,                      | Contractor |
|                                       | and Decorator, Ph 408           |            |
| " Mrs Ruth,                           | 242 Grand,                      |            |
| West Michael F,                       | E Chicago Rd,                   |            |
|                                       | Tourist Rooms, Fisk Farm        |            |
| " Mrs Rose H,                         | E Chicago Rd,                   |            |
| Westbrook Kenneth M,                  | 157 Grand,                      | Trk        |
|                                       | Driver                          |            |
| " Mrs Juanita,                        | "                               |            |
| " Mary Lou,                           | "                               | Qual       |
| " Kenneth L,                          | "                               | A & P      |
| West End Grocery,                     | 318 W Chi St,                   |            |
|                                       | Stewart Hullett prop            |            |
| Westendarp Mrs Lela,                  | 78 N Hudson,                    | w          |
| <b>WESTERN UNION TELEGRAPH CO,</b>    |                                 |            |
|                                       | 15 S Monroe, Ph No 5, J B       |            |
|                                       | Seiler Mgr                      |            |
| Wetherell Niel,                       | 17 Peckham,                     | s          |
| Wethington Geo,                       | 24 Rose, Junk Dlr               |            |
| " Mrs Dorothy,                        | "                               |            |
| Whaley Warren,                        | 87 Hatch,                       | Lab        |
| " Mrs Margaret,                       | "                               | SH         |
| Wheeler Edwin,                        | 20 Lincoln St,                  | r          |
| " Mrs Lou C,                          | "                               |            |
| " Edwin C,                            | "                               | ek         |
| Wheeler Glenn,                        | 377 Marshall,                   | Pratt      |
| " Mrs May,                            | "                               |            |
| Wheeler J M,                          | 19 W Pierce,                    | Carp       |
| " Mrs Mabel,                          | "                               |            |
| Wheeler Josephine,                    | 137½ N Clay,                    | steno      |
| Wheeler Mrs Nellie,                   | 35 N Hudson,                    |            |
|                                       | Hostess-Arlington               |            |
| " Chas P,                             | 35 N Hudson, Coach-             |            |
|                                       | Union City High School          |            |
| Wheeler Ora B,                        | 317 Marshall,                   | Acc't      |
| " Mrs Lulu E,                         | "                               |            |
| <b>WHEELER'S PAINT &amp; WALL PA-</b> |                                 |            |
| <b>PER STORE,</b>                     | 88 W Chicago,                   |            |
|                                       | Ph 165 J, Mgr Edw Jasper        |            |
| Whipple Ralph K,                      | 126 Harrison,                   |            |
| " Mrs Maude,                          | "                               | (Ass't P M |
| Whitecomb Albert,                     | 50 Perkins,                     | City       |
| " Mrs Eunice,                         | "                               | (Rest      |
| Whitecomb Mrs Mabel,                  | 22 Liberty,                     | ek         |
| Whitecomb Samuel H,                   | 81 Charles,                     | City       |
| " Mrs Lulu,                           | "                               |            |
| " Thomas H,                           | "                               |            |
| " Aura Lee,                           | "                               |            |
| " Robert D,                           | "                               |            |
| <b>WHITE ARTHUR,</b>                  | res Arlington Hotel,            |            |
|                                       | Business Mgr Reporter           |            |
| White Homer,                          | 99 Perkins,                     | Electr'n   |
| " Mrs Mary,                           | "                               |            |
| " Edward C,                           | "                               | s          |
| White Dr Nellie C,                    | 71 S Hudson,                    |            |
|                                       | Osteopathic Physician           |            |
| White Robert,                         | 230 Jay St,                     | Farmer     |
| " Mrs Elizabeth,                      | "                               |            |
| " Marjorie,                           | "                               | FM         |
| " Robert Geo,                         | "                               | s          |
| " James David,                        | "                               | s          |
| " Joyce E,                            | "                               | s          |
| White Robert G,                       | 279 Marshall,                   | FM         |
| " Mrs Idella,                         | "                               |            |
| " Joyce Elaine,                       | "                               | s          |
| " Alyce Jean,                         | "                               | s          |
| Whitman Harry,                        | 97 Abbott,                      | Midwest    |
| " Mrs Josephine,                      | "                               |            |
| " Barbara Jean,                       | "                               | s          |
| " Jacqueline,                         | "                               | u          |
| " Patricia Ann,                       | "                               | u          |
| Whitman Harry,                        | 26 Cutter Ave,                  | Watch      |
|                                       | Repairer                        |            |
| " Mrs Eva,                            | "                               | Shaw       |
| Whitney Elnore,                       | 11 W Garfield,                  | Qual       |
| Whittaker Norman,                     | 54½ N Hanchett,                 |            |
| " Mrs Esther,                         | "                               | (Trk Dr    |
| " Norman T,                           | "                               | u          |

Patronize Directory Advertisers



# FURNITURE

Always Dependable  
Quality

AT LET-LIVE PRICES

Full line of the Famous

## SIMMONS PRODUCTS

Youngstown Kitchen Equipment  
Kroehler Furniture Electric Appliances

Alexander Smith Rugs

### WILBUR'S FURNITURE STORE

4-6 South Monroe St.

Telephone No. 294-J

The Largest Furniture Store in Branch County

- |                                      |                                     |
|--------------------------------------|-------------------------------------|
| Whitten Mrs Lena, 75 N Hanchett, w   | Wilber Monroe, 84 Taylor, ck-New-   |
| Rooms                                | berry's                             |
| Whitten Philip G, 160 Henry, Bronson | " Mrs Rosemary, " ck-New-           |
| " Mrs Leona M, " Bronson             | berry's                             |
| Whitten P R Mfg Co, 16 N Monroe,     | Wilbur Mrs Jane, 96 N Jefferson, w  |
| Machine Work, Phone 771,             | <b>WILBUR WESLEY E,</b> Furniture,  |
| Phil R Whitten Prop                  | Rugs, etc, 4-6 S Monroe, Ph         |
| Whitten Phil R, 73 Grand St, Whitten | 294-J, res Ph 477-W,                |
| Mfg Co, Ph 112 W                     | residence 144 S Clay,               |
| " Mrs Mildred, 73 Grand,             | " Mrs Verald R, "                   |
| " Wallace, " c s-Tri-State           | Wileox Charles, 27 W Alden, S H     |
| Wholey Mrs Hazel, R F D 4, off-Co    | " Mrs Maple, " S H                  |
| School Com                           | Wileox Cranston J, P H E, 26 S Fre- |
| " Gregory, " u                       | mont, Public Health Eng,            |
| Wickerink Ted W, 171 S Monroe,       | Branch Co Health Dept               |
| Prop Commercial Inn                  | " Mrs Dorothy L, 26 S Fremont,      |
| " Mrs Irene M, 171 S Monroe,         | " Richard, " s                      |
| " Sheila, " u                        | " Ronald, " s                       |
| " Jimmy, " u                         | " Robert, " u                       |
| Wicks Gordon, 39 Perkins, u          | Wileox Mrs Frank, 27 W Alden, w     |
| Widener Mrs Minnie, 35 N Hudson,     | Wileox Mrs Ida, 31 Munson, w        |
| Wigent Paul, Morrison Lake, Sales-   | Wileox Howard J, 15 Lawton Ave,     |
| " Mrs Maxine, " (S M G)              | Wileox Rex V, 159 Cutter, Mgr-Gulf  |
| " Jack, " s                          | " Mrs Eva, " (Plant                 |
|                                      | " Beverly Jo, " s                   |
| Let Home Town Merchants Show You     | Wileox Mrs Ruel E, 15 E Alden, w    |
| Before Purchasing Elsewhere.         | Wileox Mrs Wallace, 139 E Park, w   |

|   |  |
|---|--|
| Wilcox William O, 273 Hull, City emp    | Wilson George L, 60 W Wash, Tool &     |
| Wilcox Mrs Zora, 48 Rose,               | " Mrs Doris E, " (Die maker            |
| Wilder Carrie, 146 E Washington,        | " Gary S, " s                          |
| Wiler Mrs Myrta, 36 W Pierce, w         | Wilson Hiram C, 30 Conover, Trk Dr     |
| Wilkerson D J, 78 Division, r           | " Mrs Hazel M, " "                     |
| Wilkinson H E, 6 Walnut, r              | " Eugene, " s                          |
| " Mrs Dolly, " "                        | Wilson James, 100 Walnut, Texaco       |
| " Wayne, " Lab                          | " Mrs Alice A, " (Gas Sta              |
| Williams Mrs Beth, 65 Church, Mountz    | " Janice Ann, " u                      |
| Optical Shop                            | Wilson James, 295 S Clay, Gas Station  |
| Williams Charles, 142½ E Pearl,         | Wimer Mrs Daisy, 109 Grand, w          |
| Painter and Decorator                   | <b>WINEMILLER ROBT</b> , 2 Mi N Grand  |
| " Mrs Daisey, 142½ E Pearl,             | St, Mfr Antique Reproductions          |
| Williams Esta, 56½ Cutter, Midwest      | " Mrs Margaret, 2 Mi N Grand St        |
| " Mrs Gertrude, " "                     | Wing Sigmund L, 27 S Jeff, Pratt       |
| " Chas Esta, " u                        | " Mrs Beniti, " "                      |
| " Donald E, " u                         | Wingard E T, 99 Henry, Bowling         |
| Williams Clark B, 4 E Garfield, Farming | " Mrs Carma, " (Alley                  |
| " Mrs Eunice, " "                       | Wingard Harry, 121 W Chi, Bowling      |
| " Donald, " s                           | " Mrs Charlotte, " (Alley              |
| " Patricia A, " s                       | " Jennifer M, " u                      |
| " Barbara, " s                          | Winters Dale, 74 E Wash, USA           |
| " Byron James, " u                      | " Mrs Nathalie, " "                    |
| Williams Eddie, 230 E Wash,             | " Eska Kay, " u                        |
| " Mrs Metha, " "                        | Wirt Mrs Margaret, 114 Waterman,       |
| " Edward, " s                           | H M C                                  |
| Williams Forrest, 65 N Hanchett, Dep    | " Dorothy, " s                         |
| " Mrs Rita, " (Sheriff                  | " Maribelle, " s                       |
| " Janice Lee, " "                       | " Charles, " s                         |
| " Wilbur W, " "                         | " Marjorie, " s                        |
| Williams Mrs Jennie C, 177 S Clay,      | Wirth Herbert H, 11 Grand, Druggist    |
| Cook                                    | " Mrs Goldie, " Apts                   |
| Williams Mrs Jennie E, 19 S Clay, w     | Wise Mrs Ada M, 20 Taylor, w           |
| Williams Lela, Fremont Rd, Richard's    | " Clare, " Phone Off                   |
| Williams Lester, 410 E Chi, Police      | <b>WISE LESTER F</b> , 10 Perkins,     |
| Dept-Detroit                            | Ass't Cashier S M Bank                 |
| " Mrs Grace, " "                        | " Mrs Celia E, 10 Perkins,             |
| " Virginia, " c s                       | Wisernborn Mrs Lillie, 116 N Hudson,   |
| " Chas, " s                             | Wiser Andrew, 57 Race St, r Ry         |
| Williams Marian L, S H, Social Wkr      | Wiser David C, 218 Hull, Dep           |
| Williams Mrs Margaret, 4 E Garfield,    | " Mrs Lenna, " (Sheriff                |
| Williams S C, 32 Perkins, r             | Wiser Rex, 92 Daugherty, Gas Sta       |
| " Mrs Elizabeth, " "                    | " Mrs Nellie, " (Att'd                 |
| Williamson Carl C, 98 N Hanchett,       | " Jerry, " "                           |
| " Mrs Leola, " "                        | " Jack, " "                            |
| " Marion L, " s                         | Withington Paul, 24 Conover, Marshall  |
| " Mary Lou, " u                         | " Mrs Grace, " "                       |
| Willibey Ivan, 95 Pelton,               | Witt Mrs Mary, 160 Henry, w            |
| " Mrs Lois, " "                         | H M C                                  |
| " David, " "                            | Wolf Bennie, 97 N Polk, Trk Dr         |
| " Diana, " u                            | " Mrs Daisy, " "                       |
| <b>WILMARTH HAROLD M</b> , 30 Park St,  | " Sarah Ann, " u                       |
| Prop Sunoco Service Station,            | <b>WOLF JOHN E</b> , 53 N Hudson, Mgr- |
| 405 E Chicago, ph 9180, res ph          | Midwest Fdry Co                        |
| 642 M                                   | " Mrs Mary J, 53 N Hudson,             |
| " Mrs Ruby J, 30 Park St                | " Sharon L, " u                        |
| Wilson Fred, 33 N Hanchett, Painter     |  |
| Wilson Mrs Gertrude, 79 S Jeff, w       |  |

Patronize Directory Advertisers

# WOODWARD and SONS

ESTABLISHED 1857



**WOMEN'S APPAREL,  
COATS, DRESSES,  
MILLINERY, HOSIERY  
NECKWEAR, GLOVES, LINGERIE  
HANDBAGS**

|                                       |             |  |
|---------------------------------------|-------------|--|
| Wolfeale Hugh, 99 E Alden,            | Shaw        | Wolverine Portland Cement Co, Cold-    |
| " Mrs Louise,     "                   | Shaw        | water & Quincy plants sold, be-        |
| " James,         "                    | s           | ing dismantled and shipped to          |
| Wolfe Mrs Ethel, 359 S Jeff,          | w           | South America                          |
| Wolfe Robert, 165 W Pearl,            | Trk Dr      | Wood Edward S, 141 W Chicago, Plastic  |
| " Mrs Doris,     "                    |             | " Mrs Ethel B,     "                   |
| Wolford J Dean, 16 S Jeff,            | Trk Dr      | " James K,         "                   |
| " Mrs Martha,     "                   | Teh         | " Bruce E,         "                   |
| " Patricia,       "                   | S M Bank    | Wood Eldon, 141 S Jefferson,           |
| " Billy,           "                  | s           | Wood Elmer C, 30 Whitten Ave,          |
| " Larry,           "                  | s           | <b>WOOD GARFORD U,</b> 22 S Clay, Auto |
| Wolfinger Russell, 251 Perkins, Adams |             | Frames, Wheels and Axles               |
| " Mrs Florence,     "                 | (Constr     | Straightened, Gen'l Repairing,         |
| " Russell K,       "                  | u           | Ph 268-J, residence same,              |
| " Michael Dean,   "                   | u           | " Mrs Mary Alice, 22 S Clay,           |
| Wolford Mrs Martha, 16 S Jeff,        | Teh         | Wood Howard M, 516 W Chi,              |
| Woller R A, 71 Balfour Dr, Mgr-Jim    |             | Wood Mrs Leo R, 45 S Spragne, w        |
|                                       | Brown Store | " Sherman L,     " Foundation          |
| " Mrs Florence,     "                 |             | Material & Vinton Constr               |
| " John R,           "                 | u           | " Wayne G, 45 S Spragne,               |
| <b>WOLVERINE CLEANERS,</b> 66 W Chi,  |             | Wood Luman O, 229 E Pearl, r           |
| Ph 444 W, Cleaners & Dyers,           |             | " Mrs Berniece,   "                    |
| Robert H Areher, res Ph 604-J         |             | Wood Louzene S, 20½ Division,          |
| <b>WOLVERINE FINANCE CO,</b> 25       |             | Beauty Shop                            |
| Grand St, Geo R Pierce Mgr,           |             | Wood Mrs Minta, 17 Peckham, S H        |
| Phone 205                             |             | Wood Mrs Neva, 100 E Alden, w          |

|  |  |
|--|--|
| Wood Mrs Ona B, 58 E Pearl,            | Worden Ronald, 400 E Chicago, Trucker    |
| " Elanor E, " Waitress                 | " Mrs Madge, " "                         |
| " Arthur J, " Ward's                   | " Phyllis Jean, " s                      |
| Wood Robert, 78 Division, r            | " Joyce, " s                             |
| <b>WOOD ROY H, R F D 6, Mgr-Fire-</b>  | " Ronald, Jr, " s                        |
| " Mrs Virginia, " (stone Store         | " Sandra Sue, " u                        |
| " Lloyd Robt, " s                      | Worst Mrs Marguerite, 281 Morse, w       |
| " Barry Ross, " u                      | " Ralph K, " Com Trk                     |
| Woodhams Mrs Minnie, 97 Pierson, w     | " " Driver                               |
| Woodman Betty Jean, 49 W Wash, u       | Worthington Fred, 70 W Mont, Jackson     |
| Woodman Clarence, Jr, 40 E Mont, Pratt | " Imajean, " ck                          |
| " Mrs Anna May " "                     | " Carol Ann, " s                         |
| " Mrs Vera, " H M C                    | " Jo Lee, " s                            |
| Woods Mrs Rosanna, 107 Marshall, w     | " Frederick, " u                         |
| Woods Wesley L, 263 S Jeff, Salesman   | Wortz Mrs Kathryn, 97 S Hudson, w        |
| " Leona, " "                           | Wortz Ray, 501 Marshall,                 |
| " Paul, " s                            | " Mrs Anna, " "                          |
| " Ralph, " s                           | Wright Mrs Charlotte, 45 N Monroe,       |
| " Earl, " s                            | " " Social Worker                        |
| " Marlene, " s                         | " Thomas A, 45 N Monroe, c s             |
| " Alfred, " s                          | " Jeane E, " s                           |
| <b>WOODWARD LESLIE H, 163 Mar-</b>     | Wright Harold (Pinky), E Chi Rd,         |
| shall, Pollock Lbr Co,                 | " B & W Garage                           |
| " Mrs Rosamond,                        | " Mrs Dorothy, E Chi Rd,                 |
| 163 Marshall,                          | " Larry, " s                             |
| " Chas Leslie, " Pollock &             | " Curtis, " s                            |
| Son                                    | " Chas, " u                              |
| " Douglas P, " c s, Okla               | Wright Hubert, 73 Grand, Cons            |
| A & M                                  | " " Power                                |
| " Mrs Ruth, " "                        | " Mrs Sue, " Sav Bank                    |
| " Chas Pollock, " u                    | Wright Jack H, 20 Mills St, Midwest      |
| <b>WOODWARD &amp; SONS, Women's</b>    | " Mrs Virginia, " "                      |
| Ready-to-Wear, Garment, Mil-           | " Jack H, Jr, " u                        |
| linery, etc, 23 W Chicago, Ph          | " James E, " u                           |
| 251                                    | Wright Mrs Lydia, 35 N Hudson, w         |
| <b>WOODWARD MARSHALL P, 166 W</b>      | Wright Marguerite E, 138 Walnut,         |
| Pearl, Merchant                        | " Ferris G, " "                          |
| " Mrs Frances, 166 W Pearl,            | Wright P R, 336 E Wash, Pratt            |
| " Lt Horace, " USN                     | " Mrs Hazel, " "                         |
| " Mrs Margaret, " "                    | <b>WRIGHT TERRY, No 3 R F D, Quincy,</b> |
| " Mary Candace, " u                    | Truck Service & Parts, 463 E             |
| " John Scott, " c s                    | Chicago                                  |
| " Miss Lella G, " "                    | " Mrs Berlene, No 3 R F D,               |
| Worden John B, 28 Balfour Dr, Com      | Quincy                                   |
| " Mrs Dorothy, " (Trk                  | Wright Vern D, 214 Marshall, r           |
| " John B, Jr, " u                      | " Mrs Hattie, " "                        |
| " Nancy, " u                           | Wright Wayne, 28 E Pierce, Bulk Mgr-     |
| Worden Kenneth, 86 Daugherty, Com      | " Mrs Florence, " (Texaco Oil            |
| " Mrs Virginia, " (Trk                 | " Donald E, " c s                        |
| " Judy, " u                            | " Dr Wayne, Jr, " USN                    |
| " Kenneth, " u                         | Wuellner Lester, 110 Walnut, Off Mgr-    |
| Worden Mrs Willis, 97½ E Pearl, w      | National Utilities                       |
| " Jessie E, " Housekpr                 | " Mrs Vivian C, 110 Walnut,              |
|  | " Mary Suzann, " s                       |
|  | " L Paul, " s                            |

**DIRECTORY ADVERTISING**  
is  
**GOOD ADVERTISING**

**Let Home Town Merchants Show You**  
Before Purchasing Elsewhere.

# C. Ray Youngs & Son

## MAJESTIC FURNACES, STOKERS and OIL BURNERS

We also Repair  
and Vacuum Clean  
All Other Makes  
of Furnaces and Stokers

EXPERT  
ENGINEERING

SKILLED  
INSTALLATION

349 East Garfield

Phone No. 287

Wyatt Fred, 38 W Clarke Ave,  
" Mrs Beth, " Salesman  
Wyman Vivian, 52 Crippen, Sandwich  
" " " Sec'y  
" " " Bar

### Y

Yaple Mrs Fannie R, 36 E Alden, w  
" Geo Russell, " "  
" Katherine M, " Ft Wayne  
Yeakey Mrs Arlene, 199 E Park, w  
Yeakey Harold, 48 Rose, Lab  
Yeakey John, 137 Hull, Trk Dr  
" Mrs Harriett, " "  
" John Ross, " "  
" Robert Louis, " "  
Yeakey Mrs Nellie, 134 Walnut,  
" Beatrice, " s

**YEARLING GEORGE**, 26 Preston,  
Outboard Motor and Wash Ma-  
chine Repairing, and Grocery  
" Mrs Mary, 26 Preston,  
" Bradley, " ck-Bee Hive  
" Shirley, " s  
" Ward, " s

Yearling Phillip, 26 Preston, Trk Dr  
" Mrs Thelma, " "  
Yockey Charles E, 30 Perkins, Moving  
" Mrs Janeen, " Van Service  
Yoder Manasses, 334 W Chi, Sturgis  
Yonnick Barney H, 50 E Wash,  
" Mrs Margaret, " "  
" David, " u  
" Douglas, " u  
**YOPE JOSEPH M**, 210 W State, Gas  
" Mrs Constance, " (Station  
" John, " s  
" Joseph G, " s  
Young Mrs Bertha, 107 Elm,  
Housekeeper  
Young Mrs Blanche, 92 W Pearl, w  
Housework  
Young Mrs Catherine, 235 E Wash, w  
" Alta, " Teacher  
" John H, " RR  
" Mark E, " Gas Co  
Young Charles, 336 Grand, Trucking  
" Mrs Helen, " "  
" Charles S, " "

Patronize Directory Advertisers

|   |  |
|---|--|
| Young Cyril, 192 Henry, Darling           | Zabonick Mike, 34 Race, Homer            |
| " Mrs Anna, " Darling                     | " Mrs Mary, " "                          |
| " Rosemary, " s                           | " Richard Lee, " s                       |
| " Sharon, " s                             | " Robert M, " s                          |
| " Judith, " u                             | Zellar Lewis J, 18 Tibbits, Pratt        |
| " Kelly, " u                              | Zerba James, 139 S Jeff, r, Carp         |
| Young Fred D, 67 Charles, Homer           | Zerba Orville, 299 W Pearl, Lab          |
| " Mrs Edna, " "                           | Zerby Eldon, 58½ W Pearl, Cold-          |
| " Shirley M, " s                          | water Kitchen                            |
| Young Mrs Gertrude, 19 Cutter Ave, w      | " Sharon K, " s                          |
| Young John K, 153 Harrison,               | Zehe James J, 53 S Clay, Homer           |
| " Mrs Lelah H, " "                        | " Mrs Charlotte, " "                     |
| Young Max, 26 Pelton, Homer               | " James J, Jr, " u                       |
| " Mrs Georgia, " ck                       | " Patricia Ann, " u                      |
| Young Patricia, 87 Coombs,                | Zehe Raymond, 487 W Chicago, Homer       |
| Young Paul, 212 Henry, Coca-Cola          | (trailer)                                |
| " Mrs Juanita, " (Co                      | " Mrs Pauline, " "                       |
| " Michael F, " u                          | Zimmerman Mrs Amanda, 359 S Jeff, w      |
| <b>YOUNGS CHAS RAY</b> , Pilot Knob, 758  | Zimmerman David W, 139 E Park Ave,       |
| W Chicago, Boat Livery, Live              | " Mrs Manecia, " (Sturgis                |
| Bait, Cottages and Cabins                 | " Betty Lou, " u                         |
| <b>YOUNGS C RAY &amp; SON</b> , Off 349 E | " Paul Clair, " s                        |
| Garfield, Majestic Furnaces,              | Zimmerman Mrs Edna Mae,                  |
| Oil Burners, Stokers, General             | 481 Bungalow Dr,                         |
| Furnace Repair, C Ray Youngs,             | " Tex, Jr, " u                           |
| Clyde E Youngs                            | Zimmerman John, 106 N Hudson, Pratt      |
| <b>YOUNGS CLYDE E</b> , 349 E Garfield,   | Zimmerman Vernie, 171 S Clay,            |
| C Youngs & Son                            | " Mrs Regina, " "                        |
| " Mrs Hazel, 349 E Garfield,              | " Maynard, " s                           |
| Youngs Kenneth P, 46 Charles, Co Rd       | " Darlin, " s                            |
| " Mrs Pearl, " "                          | Zimmerman W Ford, 99 E Wash, Co-Ops      |
| " Arnold K, " Lab                         | " Mrs Leola, " "                         |
| Yourns James, 25 Harrison, Nat'l          | " Darrel, " USA                          |
| " Mrs Pauline, " (Utilities Co            | Zinn Carl A, 133 E Wash, ck-Carroll's    |
| Yuhl Merrill, Quincy, R 2, F O Eagles     | " Mrs Esther M, " "                      |
|   | " Eugene W, " Standard Oil               |
|   | Zinn Corwin, 84½ E Wash, Union City      |
|   | " Mrs Virginia, " "                      |
|   | Zinn Eugene, 133 E Wash, Sturgis         |
|   | " Mrs Lucy K, " "                        |
|   | Zinser Mrs Mable, 173 E Chi, Sales-      |
|   | lady                                     |
| Zabonick Clarence, 60 Rose, Carp          | <b>ZIRN LEWIS K</b> , 90 Jackson St, Mgr |
| " Mrs Nettie, " "                         | Hellenberg & Co, Chief of Fire           |
| " Clarence, Jr, " u                       | Dept                                     |
| " Pennie Lou, " u                         | " Mrs Lura M, 90 Jackson,                |
| Zabonick Edwin, 56 Cutter Ave, Trk Dr     | Zirkalos Walter, 253 E Pearl, Cold-      |
| " Mrs Ethel, " "                          | water Body Shop                          |
| " Leon, " s                               | " Mrs Marion, 253 E Pearl,               |
| " Shirley Ann, " s                        | Zoeller Mrs Mae J, 57 Herbert, w         |
| Zabonick Chas, 194 Jackson, Bronson       | Antiques                                 |
| " Mrs Mary H, " (Tool & Die               |  |
| " Chas Wm, Jr, " cs                       |  |
| " James Clair, " s                        |  |
| " Jerry Lee, " u                          |  |

## Z

# Patronize Directory Advertisers



# Directory by Streets

NOTE—The letter "O" after name indicates ownership or purchaser.

## ABBOTT AVE

Runs E from 314

Marshall

- 20 LeRoy Guise—O
- 21 Harry Tittle—O
- 22 Arthur Wagoner—O
- 29 Robt J Vice—O
- 32 Glen Avery—O
- 32½ Julia Fenno
- 33 Ira Burnworth—O
- 37 Mrs M R Jacobs—O
- 42 Moses Deeds—O
- N Hudson St
- 52-70 M T Shaw, Inc
- 97 Henry Tubbs—O
- Harry G Whitman
- Morse St

## ALDEN ST—EAST

Runs E from 194

Marshall

- 15 Mrs Ruel Wilcox—O
- 18 R G Holben—O
- 23 M D Payne—O
- 24 Chas R Koons
- 29 Clizbe King—O
- 35 W E Hodgman—O
- 36 O N Heaton—O
- N Hudson St
- 74 C E Cosgrove, O D
- 75 Claude Hinkley—O
- 76 Mrs Vivian

Kornstein—O

Terrance McGarry

- 80 Mrs J Harpham—O
- 83 Mrs C M Letts—O
- 84 Arthur Pixley—O
- 87 Mrs M A Waller—O
- 90 Carl Herman—O
- 93 Richard Simonds
- 96 Karl Konst—O
- 99 Hugh Wolfcale—O
- 100 Mrs Neva Wood—O
- Frank Holley
- Morse St

## ALDEN ST—WEST

Runs W from 203

Marshall St

- 12 Mrs Lillie R Davis—O
- 13 Mrs Lettie Dolbee
- 14 Clayton Able
- 21 Mrs A Sterling—O
- 22 Elmer Raymond—O
- 26 Mrs Maggie Smith

- 27 Chas Wilcox—O
- Maurice Barringer
- 28 Frank Caneron
- 33 Marion Pillsbury—O
- 36 Mrs Ella Hays—O
- 40 B Gordon—O
- 43 Chas Johnson—O
- 44 E P Merlau—O
- 49 Cleo Blanchard—O
- Lucky's Market
- 50 Lisle McLaughlin
- 50½ Mrs Doris Heath
- 55 Lee Rohloff—O
- 56 Kenneth Day—O
- 64 H J Hamilton—O
- Lloyd Hawkins
- 67 Frank Mabus
- 70 Jas L Fry—O

## AVERY DRIVE

Runs N from 434 E Chi St

- 7 Marsh Lot
- 11 Harold English—O
- 14 Duane McKee—O
- 18 Paul McKee—O
- 19 R Densmore—O
- Eloise Roe (Pat)—O
- 27 Wm Morgan—O
- 31 Frank Pavka—O
- 64 Robt Reynolds—O
- 87 Wayne Harmon—O

## BALFOUR DRIVE

Runs North from 279 E Chicago St

- 24 Neil Devera
- 28 J B Worden—O
- 34 H J Lee
- 39 Dr Fred W Sayre, D O—O
- 44 C O'Leary—O
- 45 Kenneth Kline—O
- 48 Mrs F Kyte—O
- 49 Dalton Davis
- 54 New
- 59 Floyd Eby—O
- 68 Von Northrup—O
- 69 Dale Helmer
- 70 Wm Tarr—O
- 71 R A Woller—O
- 74 Russell J Larson—O
- 75 F M Penner
- 78 Robert Lyon—O
- 87 Seton C Bovee—O

- 94 James E Bryan—O
- 95 New
- 99 Harry F Watts—O
- 106 Floyd McMahon—O
- 107 Karl Volk—O

## BELL AVENUE

Runs E from Avery Drive to N Mich Ave

- 107 Donald C Green—O

## BENNETT ST

Runs South from 173 E Park Ave

- .. City Power House
- 28 Texaco Bulk Sta
- 50-58 United Milk Prod Co
- 96 H J Tompkins—O
- 106 Mrs M Harmon—O
- Dan Harmon—O
- Lawton Ave
- Fair Grounds

## BRANCH AVE

Runs East from 350 Marshall

- 11 Mrs Sarah Doyle—O
- Frank Hayes—O
- 14 Mrs M McNitt—O
- 16 F A Denbrock—O
- 17 Vacant
- 21 Andrew Harger—O
- 100 Harvey Treacy—O
- ... Erwin Dirschell—O
- Morse St

BUNGALOW DRIVE (Fairfield Add'n)

- 481 Iven Hearld—O

## CHARLES ST

Runs W from 84 N Polk

- 29 Irvin Goodrich—O
- 21 Mrs Eva Kimble—O
- 27 Loyal Allen
- 30 Harold Curtis
- 46 K P Youngs—O
- Green St
- 50 Mrs Edith Banker—O
- Sylvia Dally
- 56 R Alleshouse—O
- 61 E Rolfs—O
- 62 Stanford Brown—O
- (Continued)

- 67 Fred Young  
68 Urban Bartholomew  
71 J J Hickey—O  
78 Henry Sharpe—O  
81 S H Whitecomb—O  
82 J C Kirkendall—O  
86 Leo Wagar  
87 Kenneth Jenkins—O  
92 Edward Jasper—O  
Munson St  
124 Loren Shultz—O
- CHICAGO AVE**  
Is the East End of  
Perkins St  
2 F L Thompson—O  
6 Guy Peavey—O  
Wilfred Baker  
12 Harold Peavey—O  
16 Stanley B Beals—O  
21 Walter E Clark—O  
24 Wolford Collins—O
- CHICAGO ST—EAST**  
The Dividing Line for  
North and South Sts  
11 McConkey-Putnam  
Funeral Home  
11 Kenneth M Putnam  
12 Public Library  
20-26 Montgomery Ward  
23 St Mark's Episcopal  
Church  
27 Parish House  
28 Gas Service Co  
Standard Plbg Shop  
28½ Mrs Agnes Perk  
Paul Sperbeck  
30 Delicatessen Food  
Store  
30½ M S Stowell  
33 Standard Station  
(Davis)  
34 Tribby's Mobil  
Service  
Hudson St  
42 Osborn Studio  
44 Jay Sandwich Shop  
45 Masonic Temple  
46-48 Corson Auto  
Elee Service  
53 Creel Apartments  
Don M Hill  
Mrs Laura Malone  
H Vincent Kornstein  
Louise Angevine  
Edward R Clark  
Harold Bristol  
55 Dr L E Carr
- 57 Mrs Lyle Creel—O  
Emeline Sanford  
62 AAA Auto Ins  
65 Warner VanAken—O  
VanAken Flower  
Shop  
66 Main Theatre  
68 Main Beauty Shop  
68½ Robert H Moore  
70 Engineering & Sales  
Co  
72 Burton Bros Nash  
Sales  
75 A B Walker—O  
Jefferson St  
88 Manzer Apts  
Jerry Manzer—O  
Mrs W M Rawis  
Bernard Richardson  
Johanna Lissner, RN  
91 Joe H Elliott—O  
97 Larry Eckel—O  
98 Otto E Luedders—O  
Off Luedders  
Directory Serv  
Mrs H C Clark  
98½ Francie Locke, RN  
99 Eckel Apts  
Donald Ayers  
Larey Warkoczeski  
Roland Gamby  
Paul Sinker  
Mrs R J Hamilton  
W C Evans  
Carol Petty  
Mrs Lucia Lott  
Berl Poling  
105 Harry L Taylor—O  
106 Mrs E L Miner—O  
106½ Arthur Stansbury  
113 Mrs I Townsend—O  
116 R L Wade, MD, off  
Wade Apts  
H E Howard  
Carl Ewers  
Loren Steffy  
117 Geo Krisov  
124 Owen L Decker—O  
130 Ralph W Strong—O  
Morse St  
131 Mrs L J Byers—O  
Mrs Ruth Robinson  
134 Dr R G Alexander—O  
136 Dr R G Alexander,  
office  
141 Robt A Kerr—O  
144 Dr R L Wade—O  
145 R L Davison—O  
153 Ed Jividan  
156 Dr R J Fraser—O
- Lincoln St  
159 Herbert Phillips—O  
161 H E Schmedlen—O  
170 Emma Treichel  
Robt E Shaw  
173 Eaton Apts  
Sam'l Scott  
C K Sherman, Jr  
Mrs Goldie Smith  
Harold Hellar  
Mrs Mabel G Zinser  
Ellen E Modrack  
179 Mrs W G Cowell—O  
182 Carl Vinton—O  
186 Stanley Persails—O  
Herbert Fulk  
Rebecca Phipps  
Betty Russell  
Betty Everhart  
Alice Sprout  
Elm St  
187 Mrs E F Gamble—O  
Daugherty St  
200 Dr M E Blair—O  
208 John H Burton—O  
215 Mrs R J Shattuck—O  
216 Mrs Mabel Moyer—O  
218 Elmer Reffner  
224 Darrell Smith—O  
225 James F Vaughan—O  
226 Robert Allan—O  
229 Carl Denman—O  
234 Ross Greer—O  
235 W F Petersen—O  
244 G Otis Pierce—O  
Sprague St  
259 C O'Neil Carroll—O  
274 Hospital  
275 H W Clarke—O  
Balfour Drive  
281 O C Pittsenbarger—O  
C J Miller  
R D Anderson  
291 Hal A Smith—O  
292 Mrs Ella Brown—O  
299 LeRoy J Branch—O  
300 Mrs Nina Gist—O  
310 Robert Barnes—O  
312 Hal Edmunds  
315 W Janku—O  
316 Wilfred T Donkin—O  
324 Geo H Parker—O  
Roy C Patterson  
Wright St  
332 B F Sibley—O  
338 Lester Gray—O  
354 Frank Sweetman—O  
354½ Don Elinger  
(Continued)

355 Chas F Stokes—O  
 356 Don Sanford  
     Rose St  
 366 Mrs R J Beutler—O  
 370 Max A Olds—O  
 371 Mrs F Gunther—O  
 379 Rev H B Adams  
 381 David F Walters  
 390 Dr J A Thomas—O  
 400 Ronald Worden—O  
 405 Wilmarth Sunoco  
 406 Mrs Hazel Lott—O  
 407 F E Halloran  
     Van's Avenue  
 410 Lester Williams—O  
 411 Foegen Root  
     Beer Stand  
 419 Marsh Sales &  
     Service  
 420 Johnnie's Standard  
 423 McCann & Martin  
 430 Paul Gay  
     Crescent Drive  
     Cabins  
 431 Nelson Myers—O  
 434 Gay Electric Service  
     Avery Drive  
 436 Hi-Speed Service &  
     Grill  
     Reliable Garage,  
     (rear)  
 441 Arnt C Hannibal—O  
 443 Chic Pottery Shop  
 445 Cole Shell Service  
     Michigan Ave  
     (City Limits)  
 500 Wm C Pickett—O  
 505 Stokes Marine  
     Supply Co  
     Mich Marine Motor  
     Co  
 528 J L Tompkins—O  
 527-535 Spedding Apts  
     Gas Serv  
 ... Bowling Alleys  
 ... Coldwater Poultry  
     & Egg Co  
 530 Martin L Ford—O  
 534 Mrs Lucy Unick—O  
 549 Troutman's Super  
     Market  
 561 Chas Edwards—O  
 562 Col Marquette—O  
 ... Roland E Adams  
 ... L D Steffy, farm—O  
 ... Burton D Reese  
 ... B & W Garage  
 ... Mrs Nellie Curtis—O  
 ... Harold Wright  
 ... Carl's Refinery

... Jack Devlin  
 ... Murphy Dairy  
     Willow Road

**CHICAGO ST—WEST**

1 State Liquor Store  
     I E Gresley  
     C L Keep  
     Wm Hackett  
 2-8 So Mich Office Bldg  
 2 Dr W J Bien  
     Elizabeth's Beauty  
     Shop  
     H M Teeter, Ins  
     Tri-State Dental Lab  
     W H Frankhauser  
     H F Bristol  
     A G Lyon  
     Mix Ins Agey  
 3 Basil Sheehy  
 3½  
     I O O F Hall  
 4 Dr J R Parker  
     F W Sayre, D O  
 5 Short's Store  
 5½ Jesse Jones  
     I O O F Club Room  
 6 Lyon Drug Store  
 7 Mac's Pharmacy  
     Frank B Moore, Est  
     Mich Termite Control  
 8 H & H Cleaners  
 9 Cox & Sons  
     Mrs A Spaulding  
 10 Kroger Store  
 10½ Mrs Stanley  
     Herring  
 11 Asbury Bros  
 11½ City Engineer  
 12 City Market  
 13 Dr D Shorno  
 14 Harry Lopez (Est)  
 13-15 Tribolet Store  
     Dr Maude N Dull  
 16 Bee Hive Shoe Store  
 16½ F H Flandermeyer  
     office  
     Frank Hoover  
 17 Firestone Store  
     Woodman Hall  
 18 Martin Book Store  
     Freda's Beauty Shop  
 19 Bluebird Candy Shop  
 19½ Mrs Florence Long  
 20 Snyder's Bakery  
 21 I G A Grocery-Mkt  
 21½ Mrs Ruby Brickey  
 22 Hilton's Clothing  
 23 Woodward & Sons  
 24 Richards Dress Shop

25 S M National Bank  
 Mitchell Barber Shop  
 26-28 Savings Bank  
     City Treasurer  
     Wedge & Andrews  
     Attorneys  
     Burr Real Est-Ins  
     Dr N E Phelps  
     Sanford Ins Agency  
     Foundries Materials  
     Coldwater Credit  
     Rating Service  
     Credit Bureau of  
     Branch Co  
     Monroe St  
 27 Juhl Drug Store  
 29 Local Finance Co  
 30 Fed Sav & Loan  
     Hungerford & Son  
     Ernest W Luse off  
     Dobson Ins Off  
     Branch Co Farm  
     Bureau  
 30 Mich Unemployment  
     Comp Com  
 31-35 Morris 5c-\$1.00  
 32 McComb Shoe Store  
 34-36 J B Branch & Co  
 37 City Restaurant  
     Irving L Stansell  
 38 Lee Bros Hdwe &  
     Gifts  
 39 Coldwater Food Mkt  
     Marie Lefler  
     Beauty Shoppe  
 40 Allison's  
 41 Stag Cafe  
     Wm F Nash Real Est  
 42 Roby Drugs  
     Dr E C Gifford  
 42½ Christian Science  
     Society  
 44 O D Chapman  
 44½ Iah's Frock Shop  
     George Bander  
 46 Luedders Shoe Store  
     The Advertiser  
 47 Gamble Store  
 48 Merit Shoe Store  
 48½ Bertha Bassett  
 49-51 J J Newberry Co  
     A H Jacobs res  
 50 Kiess Jewelry Store  
     Lesley A Mountz  
 52 Johnson Clo  
 53 N Lopez & Sons  
 54-56 Carroll Master  
     Mkt  
 55 Denny's Grill  
     (Continued)

- 55½ Harry McKeddie  
57 Stella Re Store  
57½  
58-60 J C Penney Co  
Hanchett St  
61 Kerr Hardware Store  
58-66 Arlington Hotel  
66 Wolverine Cleaners  
67 Oliver Rimes  
67½ C E Cosgrove, O D  
68 Pearce Cigar Store  
69 Kerr Hdwe  
69½ D of H Hall  
70 Otto's Sport Shop  
70½ David G Jacob  
Mitzie's Beauty  
Shop  
71 Dr B W Culver  
71-73 Moose  
72 Otto's Sport Shop  
72½ Chas E Harlan  
73 Dr Jas Bailey  
Dr Mooi  
74 May Tailor Shop  
74½ Bryan Paint &  
Wall Paper  
75 Bon Ami Club  
76 Coffee Shop  
Sandwich Bar  
78-82 National Utilities  
Co  
78½ National Utilities  
Off Mich Gen Offices  
84-86  
88 Wheeler's Wall  
Paper & Paint  
89 M N G Armory  
92 Standard Oil  
(Fred's)  
Clay St  
93 Arnold Auto Pts  
93½ Jas Doll  
A E Simpson  
94 Oder's Service  
97 Smitty's Rest  
99 Adams Antique  
100 Pillsbury Motor Sales  
101 City News Stand  
Davis News—  
Wholesale  
Bus Stations  
104 J B Southworth  
105 Russell's Sales  
106-108 Petty Farm Eq  
109 Crandall Tire  
110 American Cleaners  
111 rear Lew Weldy  
111-113 Crow & Son  
112-136 S Pollock & Son  
117 R F Moore Imp  
121 Harry Wingard  
127 Paul Foster—O  
Jackson St  
137 Cities Service Oil  
Station  
138 Clark Bros Texaco  
Station  
141 Edw S Wood—O  
143 Maclin's Lunch  
146 Hi-Speed Station  
(Bodie)  
147 Lowell Myers—O  
Pierson St  
153 Byron S Johnson—O  
160 Houser Oil Station  
Derhammer Motor  
Sales  
161 Mrs V Lopez—O  
165 R D McKinley  
Mac's Furniture  
Home  
Walnut St  
172 The Ritz  
Mrs Ivah  
Ritzenthaler—O  
176 Mortimer Olds—O  
177 Ira Farquhar—O  
A G Smith  
185 Charlie Farris—O  
188 Mrs A J Fiske—O  
189 Jack Cary—O  
190 O J Deabler—O  
194 Donald Beilfuss  
197 S W Tomson—O  
Manor Lodge  
200 Nicholas Lopez—O  
203 Mrs Josephine  
Sweezey—O  
207 Keith Baumgardner  
208 S M Bowlby  
208½ Fred Esslinger  
213 Mrs John L Curtis—O  
Jess Berkey  
214 Carl Cummins—O  
Fremont St  
225 Astor Jacobs—O  
226 Burton Sweezey—O  
235 Ben Grove—O  
236 Bertha Stewart—O  
John Pavelko  
Clarence Farnwalt  
237 Carroll L Bogue—O  
243 Ernest Cole—O  
244 Frank M Murphy—O  
247 Mrs Alice Cole—O  
248 Wayne Johnson—O  
248½ Stanley Orwig  
253 Mrs Pitt Burch—O  
256 Starr Bixler—O  
J D Thompson  
Clarence Lenon  
261 Ralph D Phinney—O  
266  
267 Elmer Magee—O  
Wayne Reamer  
270 Chas J Carlisle—O  
270½ Norene Nelson  
272 A W Henning—O  
275 Mrs Louella Seils—O  
280 F Wm Bohley—O  
281 Mrs Roy Graves—O  
Polk St  
292 N E Ruby—O  
292½ Lorene Todd  
293 John Monroe—O  
298 Mrs A Marothy—O  
301 Mrs G M  
Hoopingartner—O  
306 Wm Paddock  
307 Franklin School  
314 Glenn A Parrish  
318 West End Grocery  
Stewart Hullett—O  
323 Wm Hubbard—O  
324 Roland Pothoof—O  
327 Roy VanSchoick—O  
330 F H Linton—O  
334 Mrs Susie Midkiff—O  
Jay St  
340 Carlisle Mfg Co  
Linton & Jackson  
350 Louis Brown—O  
353-355 Lipp Motor  
Sales, Inc  
354 Dr Geo W Richardson  
355 Earl's Garage & Sta  
Mill St  
358 F J LeFevour—O  
368 Donald Blue—O  
375 Mrs E Morgan—O  
378 Harry Blue—O  
Munson St  
383 Daniel E Field—O  
389 Robert Swaffield—O  
394 Perry Stokes—O  
397 Mrs Josephine  
Rumsey—O  
407 Jas L Kimber—O  
416 Jesse G Hurley—O  
Arthur Frahm  
419 H Steenman—O  
420 Robert Jones—O  
437 LaVerne Keesler—O  
443 Mrs K Morgan—O  
445 Frank Godiner—O  
480 Jack E Miller—O  
(Continued)

- 487 John Urban—O  
Homer Stephenson  
Jack's Ranch  
Steve's Grocery  
Raymond Zehe,  
House Car  
490 Helmer Gas Sta  
516 Louie Legg—O  
549 Russell Alger  
551 Harold Russell—O  
553 Fred A Smith—O  
555 M H Derhammer—O  
565 Paul MacDonald  
575 Irv Reppert—O  
576 Thos H Luckey, Jr  
582 Neal Molby  
590 M P Weiler—O  
591 Wm L Crabtree—O  
595 V D Norman  
595½ Carl Neiswonger  
(rear) Robt  
Burnham  
598 L J Kearney—O  
600 Federal-Mogul Serv  
647 R W Swartzell—O  
653 Land of Lakes Serv  
657 R Greenwald—O  
665 Mrs Emma Doll—O  
671 Coldwater Fruit Mkt  
694  
695 Mashon-Dorsey  
708 Fred Hurley—O  
709 Greyhound Post Hse  
758 Chas Ray Youngs—O  
758 Floyd E Light  
Glenn R Michael  
Luther F Troyer  
Bridge  
... Cemetery Entrance  
... Mrs Flora M Parker,  
sextion  
... Holiday Inn

**CHURCH ST**

Runs East from 34  
Marshall St

- 17 Henry Fralick—O  
18 Rev Russell R King  
20 Rev C C Lindsay  
21 Fred B Speaker—O  
27 Vacant  
Fred Speaker, Sr—O  
28 Chas Mollenkopf—O  
31 Mrs D A Van Doren  
33 Ernest McNall  
33½ Vacant  
N Hudson St  
55 Rev James Christpell  
56 Rev W W Slee—O  
57 Geo W Juhl  
58 E W Lewis—O

- 63 Lorena Ball  
64 Dr J E Bailey—O  
65 Mrs B Williams—O  
70 Douglas Strong—O  
75 Jos C Brohamer  
77 Wilford Good  
N Jefferson St  
87 Mrs S Joe Norton—O  
95 Mrs Nellie Eisen—O  
98 Frank Keyes—O  
99 J C Tribby—O  
100 Howard Barnes—O  
102 Chas C Huntley—O  
103 Mrs M Dean—O  
107 Maxie Sullivan  
107 Mrs C P Harris—O  
Morse St  
132 E Dickensheets—O  
136 P E Furgason—O  
139 Mrs M Mosher—O  
142 G E Ogden—O  
143 Mrs J Lopez—O  
Jos De Paola  
Joseph Coscarelly  
147 J F Thompson  
148 Alb N Hilbert  
150 Bernard Kolassa  
152 Peter Gillespie—O  
156 H M Teeter—O  
157 Wilbur Warner—O  
Park Place  
172 Mrs C H Peterson—O  
173 Stanley Potter—O  
176 Harry Goss—O  
180 Mrs G E  
Kleindinst—O  
193 J O George—O  
Daugherty St  
209 Harry B Adair—O  
209½ Richard Prestidge  
210 Richard Swihart—O  
223 Frank Reardon—O  
227 Mrs Louise Clark—O  
Sprague St

**CIRCLE DRIVE**  
(Fairfield Add)

.. Vyrle Knapp—O

**CIRCLE DRIVE—**  
**NORTH**

27 L Earle Davidson—O

**CLARK ST**

Runs East from 189 S  
Jefferson

- 4-50 Hellenberg Co  
66-76 Midwest Foundry  
110 Texaco Bulk Sta  
Bennett St

**CLARKE AVE—EAST**

Runs East from 340  
Marshall

- 11 Bryan Cole—O  
14 Melvin Brayton  
15 Leonard Knight—O  
18 Mrs N Paradine—O  
19 Bert Prestidge—O  
28 C D Calkins—O  
29 James Frost—O  
33 Irvin Frost—O  
34 Harry Malone—O  
35 Mrs M Johnson—O  
N Hudson St  
86 Arno P Baker—O  
92 Evelyn Peck—O  
Morse St

**CLARKE AVE—WEST**

Runs West from 360  
Marshall

(Fairfield Add'n)

- 31 John Sherman—O  
32 Thomas Dobson—O  
38 Fred Wyatt—O  
44 James Alexander—O  
50 John Rudish—O  
56 Carl Loud—O  
62 Geo V Reiter—O  
63 G W Blemmings—O  
68 Mrs N Magley—O  
69 David J Weage—O  
74  
75 Robert M Orr—O  
80 M G Bentley  
81 J A Kinney  
84  
86  
87 John E Miller  
92

**CLAY ST—NORTH**

Runs North from 92 W  
Chicago St

- 11 Coldwater Body Shop  
15 Norman Sheet Metal  
Shop  
21 Earl Bentley—O  
25 Mrs Bertha Ball—O  
26 C C Pask—O  
35 Helen Tracy—O  
Harrison St  
44 J E Howes—O  
50 L L Livermore—O  
51 Lawrence T Ryan  
55 Wm Goodyear—O  
56 Ray Warnock  
58 Mrs Rose Cogswell  
Mrs Doris Hudson  
(Continued)

- 66 W J Sweeney—O  
67 R J Wallace  
Taylor St  
79 Ray Linehan—O  
80 Longfellow School  
85 Burdette Ely—O  
Ray Ely  
89 K J Brinson—O  
97 Prince Bawden—O  
Bob Stocker  
98 Frank L Earley—O  
99½ Robt Bawden  
100 Ross W Harding—O  
101 Geo Luedders—O  
103 C D Munday—O  
104 Marion H Kelly—O  
William St  
114 Lynn Voorhees  
115 Richard Eslow—O  
118 Wm J Sweet—O  
123 Enos Okeneske—O  
124 Muriel Cleveland—O  
127 Jos Tinervia—O  
J & J Garage  
130 Mrs M Martin—O  
131 A Litwaitis  
132 Paul Weiderman  
132½ Glenn McCann  
136 Percy Seitler—O  
137 Donald Barnes  
137½ Mrs Irene  
Bartholomew  
Waterman Ave  
149 Stanley Borden—O  
152 Carl M Mannerow—O  
155 E S Killinger  
George Ivey—O  
158 Arthur Bower—O  
153 F N Anderson—O  
166 L R Thompson—O  
167 Walter Hermon—O  
168 Ervin Otis—O  
Pelton Ave  
174 Clarence Hoover  
180 Lowell Elliott—O  
181 Don Monosmith—O  
res & grocery  
184 Homer B Holt—O  
185 Minnie A Nivison—O  
192  
192½ Miss C Latta—O  
193 F R Shepherd  
W R Nimmo—O  
200 Mrs Wilda Smith—O  
201 Gram Rankin—O  
204 Maude Scheidler  
Mrs Mertie Bates—O  
205 W R Endicott—O  
208 Walter Bronson—O  
209 Mrs A J VanNuys—O
- 221 Chas Root  
Olin Burgoon  
... Cy's Point Service  
C W Howard  
Grand St
- CLAY ST—SOUTH**  
Runs South from 93 W  
Chicago  
8 Carlton C Arnold  
12 Milo Mead—O  
off & res  
14 Paul Smith  
19 Mrs J Williams—O  
22 Garford Wood—O  
Wood Service Sta  
22½ Chas Fiske  
25 Carl Bonfiglio  
28 Dennis R Vanes—O  
W Pearl St  
53 Darrell Brown—O  
59 Mrs A Vanderhill  
64 Warren Corless—O  
65 Lester Payne  
68 John Harrold  
71 Mrs Lucile Dovey—O  
83 Roland Benedict  
86 Howard W Roeser—O  
C J Harris  
92 Grace W Barron—O  
W Washington St  
93 Leslie Kirkpatrick  
96 T W Asbury—O  
98 Conrad Asbury—O  
101 LaVere Waldron  
102 Mrs I W Strong—O  
105 Fred H Weeks—O  
108 Jesse H Russell—O  
111 Mrs F Miller—O  
Flower Shopp  
114 Wm R Brown—O  
123 Wm S Schutte—O  
Peckham St  
124 Mrs M Brown—O  
Erwin L Fellers  
133 Mrs M Imber—O  
134 Geo W Adams—O  
136 Starr Teachout—O  
137 Shirley Bartlett—O  
143 Edward P Moffitt—O  
144 Wesley E Wilbur—O  
150 Leo Miller  
Wilson Aiken  
151 John W Canrikk—O  
154 Herman Baggerly—O  
159 Herman Deuser—O  
162 Leo A Miner—O  
167 Mrs Dora Baird—O  
Leon Baird—O  
170 F L Butterworth—O
- 171 Vernie Zimmerman  
174 Russell O Martin—O  
177 Mrs Jennie Williams  
180 John N Gilpin  
181 Deuser Bros—O  
184 Carlton Thompson  
Race St  
194 Joe Krzeminski  
W Park Ave  
200 Davis Coal Yds  
N Y C Ry  
Railroad St  
234 Coldwater  
Provision Co  
Refrigerator Lockers  
248 Moreland Oil Corp  
290 Homer Furnace and  
Foundry Corp  
295 James Wilson—O  
Division St  
300 Gulf Bulk Plant  
306 Darling-Plastics  
327 O K Rubber Welders  
331 Rohloff Auto Sales  
339 Legg Storage  
339½ Leo Hoag  
348 W E Gifford—O  
359 Mrs B Friedrich—O  
410 Earl H Fonda—O  
420 Irving Kimber  
430 Lou Brown—O  
436 E L Otis—O  
450 Grange Hall  
Garfield Ave  
... Bartlett Mobil Gas  
470 Chaney Bowser—O  
474 Phillip Tasehner  
475 Elliott Mkt  
480 David C Browne—O
- CONOVER ST**  
Runs East from 219  
Division St  
8 Richard Gallop—O  
16 L Fullerton—O  
24 Paul Withington—O  
30 Hiram Wilson—O  
37 Standard Bulk Sta  
38 Leo R Mundy—O  
42 Caroline Feachter—O  
52 James Bolton—O  
53 Socony Vacuum  
Oil Co
- COOMBS AVE**  
Runs East from 338  
Marshall  
17 Mrs J E Avery—O  
17½ R F Brand  
(Continued)

- 25 Max Lytle—O  
 N Hudson St  
 83 L E Myers—O  
 87 Mrs Lou Poyser—O  
 97 Henry Leaf  
 100 Robt Archer—O  
 Morse St

**CORNWELL COURT**  
 At 108 Marshall

- 9 W A McMillan—O  
 12 Dr N E Phelps—O  
 15 Russell F Moore—O

**CRIPPEN ST**

Runs South from 80  
 Hooker

- 52 S Frederiek—O  
 81 H A Johnson—O  
 85 R Counterman—O  
 91 Charles Spillman  
 Lawton Ave

**CUTTER AVE**

Begins at 124 Morse

- 7 Melvin Johnson—O  
 8 James Butler  
 16 Mrs Bessie Adams—O  
 19 Mrs G Young—O  
 20 Floyd A Bailey—O  
 23 Chaney Brown—O  
 26 Harry Whitman—O  
 R L Padelford—O  
 29 Rev E T Potter—O  
 34 Carrie E Shoup—O  
 39 Mrs L Showalter—O  
 42 Mrs T Spade—O  
 45 Mrs J O'Keefe—O  
 52 Milford Baysinger—O  
 56 Edw Zabonick—O  
 56½ Esta Williams  
 57 Bert Sanders  
 63 Mrs Effie Elliott—O  
 64 Mrs H Sattison—O  
 71 B H Lucas—O  
 74 Roy Boston—O  
 79 Alfred Burke  
 Nora Carter—O  
 82 Wesley Macklin—O  
 85 Chas Knight—O  
 88 Thomas Herlan—O  
 93 Ideal Auto Body Shop  
 Paul Satehfield res  
 Daugherty St  
 99 Loyal Clark  
 105 Chas Gallop—O  
 109 Mrs Alvira Burch—O  
 112 R D Smith—O  
 N Sprague St  
 125 Verl SOWELS—O  
 126 Mrs C A Rickard—O

- 134 Dewey Gibbons  
 135 Homer Horton—O  
 141 Robt Peer—O  
 142 Clarence Morris—O  
 143 Rex Clark—O  
 148  
 155 J R Gregg—O  
 156 Mrs G E Smith—O  
 Wilford Paff—O  
 157 Jerry Mathews  
 159 Rev V Wilcox—O  
 169 Fay Siler—O  
 178 John McLatcher—O  
 179 Lester Harris—O  
 181 Vacant  
 185 Donald Moyer—O  
 188 Victor Rogers—O  
 195 Earl Lewis—O  
 Wright St  
 212 Peter Watson  
 219 George Lewis—O  
 227 Ora Collins—O  
 228 Frank Hudson—O  
 230 Claud Sickles—O  
 231 Robt Hudson—O  
 251 Fred Farwell—O  
 257 Geo Dirschell—O  
 261 Theo Tucker—O  
 291 Lehman Closson—O  
 295 H Greenwood—O  
 Wendell Macklin  
 297 Vacant  
 Mich Ave

**DAUGHERTY ST**

Begins at 187 E Chicago

- 33 John H Walker—O  
 39 Ivan Ruthrauff—O  
 40 V U Hungerford—O  
 41 Morley Weaver—O  
 43 John Petty—O  
 Park St  
 47 J V Adams  
 Floyd Clayman  
 51 Lyle Hutchins  
 51½ Jas Buchfield  
 52 Paul McDaniel  
 Church St  
 62 Fred Jaques—O  
 75 Mrs Mary L Scott—O  
 Mrs Dorothy Clark  
 79  
 80 G M Myers—O  
 86 Kenneth Worden—O  
 92 Rex Wisner—O  
 96 Earl Hogoboom—O  
 Hull St  
 142 Howard Horton—O  
 144 C J Thompson—O  
 148 Wm Doty—O  
 Cutter Ave

**DIVISION ST**

Court House  
 Rest Room

- 20 Farmers' Mutual  
 Ins Co  
 20½ Mrs Louzene Wood  
 31 County Jail  
 Sheriff Wm Burns  
 32 Baptist Church  
 Pearl St  
 47 Elks' Temple  
 48 Hi-Speed Oil Station  
 50 Off Dr Weidner  
 58 G F Kaser—O  
 62 Rollin A Kerr—O  
 65 Bertha Rose—O  
 72 Dr W B Culver—O  
 73 H T Hill  
 73½ Robt Carpenter  
 77 Rev H Hamilton  
 78 Wm Harlos  
 Washington St  
 89 Geo A Aebersold—O  
 90 Alfred G Moreny—O  
 99 Homer H Brown—O  
 100 Burr Cochrane—O  
 106 W C Cortright—O  
 107 Mrs Sophia Dawson  
 111-115 Foster Apts  
 111 Mrs Lilah Newton  
 113 Merle Nivison  
 115 Douglas Mitmesser  
 119 E A Stankrauff—O  
 122 Dr J G Heileman—O  
 124 Mrs A G Lyon—O  
 125 C E Brown—O  
 128 J C Mannerow—O  
 129 M A Ostrom—O  
 132 Harold Carls—O  
 136 Harry Reynolds—O  
 Perkins St  
 139 John L Morgan—O  
 143 Elizabeth Becker—O  
 Health Studio  
 Hildagard Jeffery  
 Beauty Shop  
 144 Dorothy Howes—O  
 144½ Harry Slack  
 149 Chas Schlatter—O  
 152 Russell Goodale  
 Jas Taylor  
 152½ John Smith  
 160 Jas McConnell  
 160½ Wm Baysinger  
 168-176 Pratt Mfg Co  
 171 Sinclair Station  
 E Park Ave  
 N Y C Ry  
 191 Pollock Office  
 (Continued)

- Railroad St  
 216 Co-Op Storage  
     Conover St  
 219 Lawrence Knapp  
     Cyrus Brouse—O  
 221 Mrs G Corless—O  
 222 Co-Op Store House  
 223 August Greenwald—O  
 225 Fred Sellers—O  
 226 Frank Gottschalk—O  
 234 Wayne Duke—O  
 236 Miss M Roach—O  
 241 Harold Sisse—O  
 248 Ralph McLaughlin  
     & Mill—O  
 249 Ernest Byers—O  
 252 Wm J Linton—O  
     Sherman St  
 253 Fred Taylor—O  
 254 Mrs G Clearwater—O  
 255 William Weller—O  
 256 Della Stowe—O  
 260 Coldwater Brass Co  
 265 Mrs C A  
     Olmstead—O  
 269 Assoc Oil Corp  
     Grant Dunsmore—O  
 285 Tip Top Serv  
 285 Trailer  
 ... Geo Swalley  
 ... Lewis C Marvin  
     S Clay St

**DRIVE NORTH**

- Runs N at Southern Mich  
     Bldg  
 9 Endicott Farm Equip  
 .. Forrest Ballard  
     Garage

**DRIVE SOUTH**

- West Side of City Park  
 10-18 Quality Spring

**ELIZABETH ST**

- Runs East from 272  
     Marshall  
 11 Orson Bunker—O  
 17 H G Raymond—O  
 18 Mrs M Berry—O  
 22 V C Holmes—O  
 23 M Johnson  
 28 Mrs R Clark—O  
 29 Rodney Albright—O  
 33 Mrs Dora Bovee—O  
 37 Lynn H Reynolds—O

**ELM STREET**

Runs South from 200 E  
 Chicago St

- 15 Oscar Van Patten—O  
 16 Vern Wert—O  
 23 Kermit I Dennis—O  
 33 Lester R Smith  
     E Pearl St  
 56 Blaine Paradine—O  
 60 Ralph Mabie—O  
 62 H W McDonald  
 63 John Sander—O  
 68 Carl W Brandt—O  
 68½ Helen Stroup  
 69 Mrs Florence  
     Burrett, R N—O  
     E Washington St  
 95 Robert Ball—O  
 96 Lacy C Tackett—O  
 104 Moses H Colvin—O  
 107 Mrs Lucy Quimby—O  
 111 Chas Fisher—O  
 112 Chas C Colvin—O  
 121 E C Hilborn—O  
     Chas Annin  
 122 Mrs E F Clark—O  
 131 Mrs M Walter—O  
     R D Homan  
 132 Jacon Farris—O  
 132½ Audrey Dunsworth  
 139 Jos A Pifer—O  
 151 J F Erskine, Sr—O  
 151½ R V Erskins—O  
     E Park Ave

**FAIRFIELD AVE**

- (Old Fairgrounds)  
 5 Chester Harmon—O  
 52 Nelson Fenner—O  
 62 Fay Bushong—O  
 178 C G Burandt—O

**FREMONT ST—NORTH**

- Begins at 214 W Chicago  
 17 Mrs Mary Burr—O  
 18 Mrs Juno Conover—O  
 24 Jos Seiler—O  
 25 Burl Brockway  
 27 Sidney Lawrence  
 29 Glenn E Peck  
     Harrison St  
 34 Carl Minton  
 35 Vacant  
 36 V R Hungerford—O  
 43 Mrs Dora Brown—O  
 44 Donald Spencer  
 51 Russell Cooper—O  
     Fremont St Grocery  
 52 Chas O Lothamer  
     Henry St  
 61 Max Quimby

- 61½ Mrs M Service  
     Wm D Harring  
 69 Mrs Dora Bush  
 74 Archie Nivison—O  
     Mrs Grace Hadley  
 75 Myrtle Dean—O  
 81 Roy Vandenburg—O  
 84 Lloyd Hill—O  
 86 Kenneth Jackson—O  
 95 Lloyd Luce—O  
 98 Edward Doll  
 100 Wm Murdoek—O  
 101 Vacant  
 105 Clarence R Lee—O  
 108 Vacant  
 113 Kent Prestidge—O  
     Waterman Ave  
 127 Rudell Bates—O  
 129 Harold E Rehm—O  
 133 Henry Harmon—O  
     Pelton Ave  
 151 Karl Seiler—O  
 166 Glen Shimer  
 167 Lee Boyer  
 170 Robert Arlington  
     Hatch Ave  
 178 Alf Stankewicz—O  
 183 Arthur Kintigh—O  
 190 Jas Fuller—O  
 199 Forrest W Gallop—O  
 215 Clarence Pilbrick—O  
     Parkhurst Ave

**FREMONT ST—SOUTH**

- Begins at 225 W Chicago  
 16 H R Weidner, MD—O  
 26 C J Wilcox—O  
     W Pearl St  
 63 Harold Barnes—O  
 64 Mrs P Krzeminski—O  
 99 Don Hurley—O

**GARFIELD AVE—EAST**

- Begins at 449 S Clay  
 4 C B Williams—O  
 23 County Road  
     Commission  
     S Jefferson St  
 200 E L Butterworth—O  
 221 John W Jailor—O  
 240 Leo Fisher—O  
 303 J D Clark—O  
 315 Harry Quimby—O  
 316 Milo Jones—O  
     Mrs Ollie A Smith  
 319 Fred Strong—O  
 345 Vacant  
 349 Clyde E Youngs—O  
     C Ray Youngs &  
     Son office  
     Sprague St



**GARFIELD AVE—  
WEST**

- Begins at 450 S Clay  
3 Bartlett Station  
11 Mrs M Kempster—O  
28 Olin Brouse—O  
La Mar Brouse  
37 Andrew Rzepka—O  
38 Orville Brouse—O  
40 Frank Enos—O  
48 Chas Downey  
Abt 50 Paul Adams—O  
90 Roscoe Persails—O  
98 Harry Smith  
99 Edgar C Barnes—O  
Coldwater  
Rendering Wks  
130 Herbert G Taylor—O  
148 Wm Kingston—O  
200 Lester Baleh—O  
209 Richard C Ringle  
Harold Hodges

**GRAND ST**

Begins at 31 Marshall

- 3 Robert Murfin  
3½ Chas Bell  
11 Herbert Wirth—O  
Max Foglesong  
15 Robert Bradley  
19 C Metzinger—O  
Edward Sims  
Frank Crandall  
Gilbert Ellen  
Mrs Fay Cary  
23 Floyd Roach  
Alveto Paddock  
24 Mrs D Vogt—O  
25 George Pierce Ins  
& Res—O  
44 Dr F E Carr—O  
Drs Carr & Carr  
Offices  
48 Bonnie Barry—O  
N Monroe St  
Taylor St  
64 Avon Luse—O  
73 Phil Whitten—O  
Whitten Apartments  
Jeanne Corey  
Roy Tappenden  
Hubert Wright  
H D Henton  
74 Rhea Marsh—O  
78 Nellie Adams—O  
81 Roy R Downes—O  
82 J Earl Brown  
Alice French  
Henry Graff  
87 F Bidwell—O

- 92 B S Spofford—O  
93 L B Keller  
99 Mrs L Buggie—O  
100 John N Hardy—O  
106 Mrs Grace Kitchel—O  
109 Mrs W M Wimer—O  
Waterman Park  
118 Norman G Kohl—O  
N Hanchett St  
W Pierce St  
134 A L Stansell—O  
142 Carl L Murphy—O  
147 O Broughton—O  
Broughton Apts  
Paul Doris  
Stanley J Borden, Jr  
Betty VanDyke  
Horace Fogel  
Waterman Ave  
150 Wm A Milnes—O  
157 K M Westbrook  
158 Mrs Stella Re—O  
159 Mrs Mae Nivison  
164 Mrs Edna Wells—O  
166 Wm Laing  
171 Ralph Covey—O  
174 Cecil Paradine  
W Alden St  
177 Dan R Jones  
186 Ted D Chilson—O  
Mrs Ethel Stanton  
187 Mrs F Bernholtz—O  
187½ G G Bernholtz  
195 W W Johnson—O  
196 D E Bradley—O  
199 Ben D Ellinger—O  
202 C E Fleenor—O  
203 Mrs Lola Graves—O  
207 Robert Fleming—O  
208 Arthur Campbell—O  
209 Mrs Edith Kimble—O  
W Montgomery St  
214 Chester Simmons  
228 Mrs Jo E Scripser—O  
231 Guy Gentry—O  
242 Jack West—O  
Glen Kyser  
Liberty St  
258 H C Parsons—O  
259 Arthur Musser  
Parkhurst Ave  
Parkhurst Park  
274 Mrs M Parsons—O  
300 Newton Harvey—O  
310 Earl Tinkham—O  
Parkview Hatebery  
316 Mrs E Morseman—O  
324 F C Upton  
329 Chas Thompson—O  
330 Wm H Sweet—O

- 335 Fred A Thompson—O  
336 Chas Youngs  
351 Frank A Purdy—O  
386 H A Voll—O  
David Schmidt  
Stanley Cuthbert  
Jack Bowerman  
389 John Cuthbert—O  
409 Kenneth Strong—O  
415 Robt Allan, Jr—O  
420 Vacant  
427 Thos A Bishop—O  
480 Alb Otis—O  
Ross Easterday  
499 Otto Rumsey—O  
W State St  
525 Mrs W E  
Boughton—O  
600 Wm Cochran—O  
1000 Ballard's Garage

**GREEN ST**

Begins at 170 Henry

- 8 Elmer Jenkins—O  
16 Leo Dick—O  
17 Donald L Smith—O  
20 Forrest Smith—O  
27 Homer Langwell—O  
28 Geo Smith—O  
Charles St  
51 Clair Cornish—O  
52 Alb M Gehring—O  
55 Fox Florists  
A A Newbery  
Whitten Ave  
65 Albert Dovey—O  
78 M G Safford  
79 Joseph Green—O  
91 Albert Carver—O  
99 Mrs E Phinney—O  
Hatch St  
103 Howard Paine  
Charity Robertson  
105 Calvin Morris—O  
107 Harold Cornish—O

**HANCHETT ST—  
NORTH**

- Begins at 60 W Chicago  
9  
12 Berkey's Bakery  
16 Red's Night Spot  
17-25 S M Grocer Co  
18-34 City Parking Lot  
20 De Luxe Cab  
29-31 Leonard R Pierce  
33 The New Home Hotel  
Harrison St  
44 H C Amaden—O  
(Continued)

- 45 Jay Hiesrodt—O  
 50 Claude A Jones—O  
 54 Dr T L Bott's  
     Office—O  
     Small Animal Hosp'l  
 54½ Norman Whittaker  
 55 Howard Musser—O  
 58 Dr T L Bott—O  
 59 Geo Snowberger—O  
 62 Home Serv Agey  
 65 Forrest Williams—O  
 66 Norman Kistel  
 67 Mrs Sarah Hickey—O  
 68 Mrs Eliz Weaver  
 71 Mrs Ida Hutchins—O  
 75 Mrs L Whitten—O  
 76 Mrs Mary Danley—O  
     Kenneth Coe  
     Esrael Blevins  
     Taylor St  
 84 Dr R I Mann—O  
 85 L S McComb—O  
 94 Wm Knoth—O  
 95 E F Semmler—O  
 98 Carl C Williamson  
 101 Raymond Doll—O  
 102 Niel Pfost—O  
 106 C P Manguse—O  
 107  
 111 L D Olmstead—O  
     Olmstead & Son  
 121 Mrs Nina Olmsted—O  
 131 Dr K L Olmsted—O  
 135 M T Shaw—O  
     Grand St

### HANCHETT ST— SOUTH

- Begins at 61 W Chicago  
 7 Chatterbox Rest  
 11 Reporter Bldg  
 12 Kerr Hdwe  
 13 Lee & Cady  
 15-17 Warner-Buick  
 14-16 Tibbits Theatre  
 20 Wingard's Bowling  
 24 Robert Stanley  
     Carl M Lopez  
 24 Ice Cream Hut  
 28 Leason Humebaugh  
 28½ Clark Electric Serv  
 40 Parks Oliver Sales  
 40½ Knights of  
     Columbus  
     W Pearl St

### HARRISON ST

- Begins at 45 N Hanchett  
 17 Mrs Cora Kenyon—O  
     Robert Hyatt  
 20 Mrs L Russell—O

- 25 Jas Yourens  
 26 Coldwater  
     Mission—O  
     Rev Tracy Alldaffer  
     Martin George  
     Chas Frazer  
 30 Rev A C Shaw Apts  
 31 Ila's Beauty Shop  
     Irving Barton  
     N Clay St  
 58 Mrs H Jackson—O  
 59 Mrs J Baldwin—O  
 64 Joe D Stott  
 71 Noris McKenzie—O  
     Gerald Brown  
 76 Frank P Gibson—O  
 78 St Charles  
     Rectory—O  
     Fr Cletus Rose  
 79 St Charles School  
 82 St Charles Church  
 90 St Charles Convent  
 94 Fred M Teall  
 98 Frank Chapman  
     Pierion St

- 107 A J Hunt—O  
 114 H F Jepson—O  
 115 Arnold F Norman  
 119 Antony Kowalski—O  
 122 Chas Hauska  
 125 Evalyn Squires—O  
 126 R K Whipple—O  
 127 Jack H Reid  
 131 Roscoe Wells—O  
     Ace Doolin  
 132 George Norton—O  
 132½  
 137 Wm Connell—O  
 138 F R Crow—O  
 145 Mrs Etola Eddy—O  
 146 A K Pudak—O  
 149 Herbert Wells—O  
 153 John Young—O  
 154 A Chajmacki—O  
 158 Roman Smoker—O  
     N Fremont St

### HATCH AVE

Begins at 173 N  
Fremont

- 20 Carl Merritt—O  
 22 Jos P Merritt (car)  
 35 Mrs V Kolenski—O  
 45 Leon McNall—O  
 57 Wm Mason—O  
 77 Mrs E Walker—O  
     Fred Millard  
 85 Maurice Nealy—O  
 87 Warren Whaley—O  
     Green St

### HENRY ST

Begins at 77 Pierion

- 4 Robert Cornish  
 14 Joseph Kolenski—O  
 15 Mrs Mabel Sealock,  
     off & res—O  
 21 Mrs Ruby Foster  
     J L Pavelko  
 22 John Bikoske  
     Mrs F Hensler—O  
 28 J S Parks—O  
 29 C J Herman—O  
     Orchard St  
 36 Kenton McLaughlin  
     R Earl Fenno  
 37 Glen Gochenour—O  
 43 D M Loose—O  
 44 J B Southworth—O  
 45 Clyde H Tracy  
 45½ Norman Faulkner  
 48 Wm A Eggleston—O  
 49 Mrs Bernice Tait—O  
 53 Mrs A  
     Van Blareum—O  
 60 H D Faulkner—O  
 64 Mabel St Clair—O  
     N Fremont St  
 93 Donald Barrack—O  
 94 Harvey Kadwell—O  
 99 E T Wingard—O  
 100 Dr C V Bryner—O  
 105 Rollin Scheidler  
 106 Arthur Weber  
 112 H A Snyder—O  
 115 Hugo Gest—O  
 118 Henry Nowicki—O  
 124 Cyrel DeLaet—O  
 126 DeLaet Food Shop  
     N Polk St  
 136 Clifford Myers—O  
 140 John Baggerly—O  
 148 Leon W Baggerly—O  
 151 Grafton Norton—O  
 154 Harry Nelson—O  
 155 Dewey Harris—O  
 159 Clyde Thomas—O  
 160 Mrs Mary Witt—O  
 163 Harold Rathbun—O  
 169 Wm J Hudson—O  
 170 Harry Strong—O  
     Green St  
 180 Mason Strang—O  
 181 Fred Nye—O  
 181½ Harry Hawk  
 185 Arthur Johns—O  
 191 Wm E Pierce—O  
 191 Roy Smith  
 192 Cyril Youngs—O  
     (Continued)

- 198 Ellsworth Burke—O
- 204 Albert C Seaggs—O
- 205 Walter Burrows
- 212 Paul Young—O
- 217 Sheridan Waller  
Clyde Fisher
- 218 Mrs Elsie Mundy—O
- 223 Earlin Jolley—O
- 228 Clifton Erts—O  
Munson St

**HERBERT ST**

Runs E from 206 N  
Hudson

- 20 Wentworth Planing  
Mill
- 57 Mrs Mae Zoeller—O
- 60 Ivan Forrester—O  
Morse St

**HOOKER ST**

Runs East from 30  
Preston St

- 4 Kenneth Streeter—O
- 4½ Russell Kestler
- 10 Wm Staley—O
- 14 Paul Green—O  
S Jefferson St
- 53 Mrs M Mohrhardt—O
- 54 Geo H Kuetner—O
- 58 L R Chenoweth—O
- 59 Hollis Echinaw—O
- 64 Earl W Rinehart
- 67 Mrs L Archer—O
- 68 J W Denbrock, Sr—O  
J W Denbrock, Jr—O
- 74 Mrs C Voorhees—O
- 75 Leo E Hurley—O  
Crippen St
- 86 Don Bussing—O
- Olin D Smith
- 91 Wm H Perk—O
- 92 Lyle Rainey—O
- 97 Anna Rapp
- 113 Felix Rurka—O

**HUDSON ST—NORTH**

Begins at 45 E Chicago

- 11 King's Daughters
- 15 Clifford Erickson  
M B Shotwell  
Thos Halsall
- 21 Mrs Cora Burdick—O
- 22 Chas L Shaw
- 23 Maelyn Bradley
- 28 Mrs E Gallagher—O
- 29 W L Kingsley—O
- 34 Marshall G Criswell

- 35 Kingsley Apts—O  
Mrs Hazel Thatcher  
Mrs Lydia Wright  
Mrs Mary A Cecil  
Mrs Minnie Widener
- 53 Rice Apts  
Mrs Maud Hurley  
Mrs Nellie Wheeler  
John E Wolf  
Mrs Rena Smith
- 55 Paul N Rupright
- 57 Morris Mountz—O
- 58 Mrs Sadie Barratt—O
- 59 Mrs J Vail—O
- 63 E Byron Thomas
- 64 C C Jones—O
- 70 Dr H J Meier—O
- 75 M A McKeith—O
- 76 Harlan G Bond
- 78 P F Aitchison  
Mrs Wm Westendarp

Hull St

- 102 Dr J A Long—O
- 103 H G Minier—O
- 106 Miss Bernice Herl—O
- 107 A Bonfiglio—O
- 110 John A Long—O
- 115 W H Frankhauser—O
- 116 Mrs Bertha Stroupe
- 121 Damon Teeters
- 122 S Y Abbott—O
- 125 Leo McQueen—O
- 130 Bert Wesley—O
- 134 Hillborg & Hillborg  
Off

- 137 Elsie Gorman—O
- 137 Ford Ellinger
- 138 Harry Johnson—O
- 141 John T Jackson—O
- 143 C C Nelson—O
- 144 Warren D Rose—O  
Louis C Nodell
- 150 Mrs N D Hunt—O  
Rev Robt Lindner
- 151 Weir G Hyland—O
- 159 Mrs Lena Ford—O
- 160 Carl Patterson—O  
E Pierce St

- 179 Mark Andrews
- 180 Kenneth L Suedecor
- 188 Gerald Lind—O
- 189 E J Facklam—O
- 195 James Lothamer—O
- 196 Davis Health Service  
Roy E Davis—O
- 203 W Grant Treloar—O
- 204 Bert R Helmer—O  
E Alden St
- 213 Nelson Iford—O
- 214 Max Camp—O

- 220 Mrs E H Luedders—O
- 221 Von D Soule—O
- 222 Fred McClish—O
- 227 Mrs Angie Nash—O  
Mrs Nellie L French
- 234 Harold Penner  
E Montgomery St
- 245 Lester Parks—O
- 246 Vincent Heim—O  
Paul Blackford
- 256 C D Wentworth—O
- 260 John Healy—O
- 262 Clyde Wentworth—O
- 263 J C Bradway—O
- 265 James Dery—O
- 267 Fred Lockwood—O
- 268 Lyman J Caswell—O
- 270 Laurence Farnar
- 271 Henry A Davis—O  
Elizabeth St
- 283 Leslie A Dailey—O
- 291 Roy Thompson—O  
Herbert St
- 309 Harold Waller—O
- 311 Edw C Ely
- 312 M T Shaw, Inc  
Abbott St
- 319 Clarence Southeott
- 320 Donald Taber
- 321 Frank Granger
- 325 Hector Martin
- 326 Glenn Camp—O  
... Marion Gentry—O
- 341 Vinton Constr Co  
Coombs Ave
- 345 Bertrand Grigg
- 346 Kenneth Johnson—O
- 347 Mrs Lottie Bloom—O
- 348 Mrs L M Donnel—O
- 353 Ralph Hillyer—O
- 354 Mrs A Phillips—O
- 355 Mrs A Downer—O  
Clark Ave
- 364 Vaughn Gallop—O
- 364½ Arthur Halferty
- 377 Bernard Halferty—O
- 381 Geo Vincent
- 384 Jas H Baker—O  
Branch Ave

**HUDSON ST—SOUTH**

Begins at 36 E Chicago

- 7 Dale Rogers Shop
- 8-12 J M Williamson
- 11 Pratt Motor Sales
- 21 Vincent Rasler
- 20-28 Treat Auto Parts

22 Co

(Continued)

*Kemp*

- 25 Vacant  
 33 Dale Rogers—O  
     John D Ewert  
     E Pearl St  
 43 Eldred Memorial  
     Church  
 53 Harry Vogel  
 57 Mrs Addie McNitt—O  
 57½ Roy Brauker  
 65 John W Reed  
 71 Mrs M Boyer—O  
 71½ Mrs Jessie Weuge  
 81 Gravers Grocery  
     E Washington St  
 92 Roland Gilbert—O  
 94 Clifford Sherman—O  
 97 Mrs K Wortz—O  
 100 Mrs Cora Myers—O  
 108 Fred H Kaiser—O  
 111 Herschel Rowe—O  
 112 Mrs Myra Tift—O  
 116 C O Laney—O  
 120 Woodie McBride—O  
 121 Edwin May  
 127 D Alden Harris—O  
 127½ Norman J Minton  
 131 Ephraim McGee—O  
     Perkins St  
 140 Max Holbrook—O  
 141 Ora Paradine—O  
 142 Mrs Maryann  
     Stephenson  
 145 F W Hildebrand—O  
 148 Harry Gage  
 153 R E Martin—O  
     Edwin Edwards  
 154 Mrs C Fitzgerald—O  
 160 Edward Kinyon—O  
 161 Carl Lawrence—O  
 169 Mrs Lillie Reeves  
 169½ Emil Gerebics  
     E Park Ave

**HULL ST**

Begins at 75 Marshall

- 11 Dr Edw Gifford—O  
 17 Mrs Cora Farwell—O  
     Wayne Pellett  
 18 John Edyvne—O  
 22 Jos Hickey—O  
 23 W C Bailey—O  
 26 Wm H Shipway—O  
 26½ Florence E Smith  
 27 Rev G Visser—O  
     Ernest Boyer  
 33 Harry Corless—O  
     Michael Kupiecki  
 35 W W Way—O  
 36 Eber Farwell—O  
 41 Ruth Lockwood—O

- 57 Mrs Ella Strong—O  
 67 Mrs S McLane—O  
     Harold Johnson  
 70 Mrs G L Snyder—O  
     Mrs Marie Butler  
 76 M O Seelye—O  
 76½ Gene Anderson  
 79 Mrs Chas Ferry—O  
 82 Roy C Birch—O  
 82½ Mrs Stella Burt  
 85 Edw C Holtz—O  
     Rex Eichler  
     Joe J Dawes  
 88 Mrs M Johnson—O  
     N Jefferson St  
 97 Glenn Barlow  
 99 Russell Letts  
 107 Dale Johnson—O  
 115 Cleon Keesler  
 115½  
     Morse St  
 137 Garret Fisher  
 138 Clyde Robinson—O  
 141 A P Anderson—O  
 142 John J Dalchow—O  
 145 Chas Hebner—O  
 146 Clay Bowers—O  
 153 Mrs I McMahan—O  
     Raymond Fisk  
 154 Philip J Bishop—O  
 159 Hugh Abrey—O  
 165 A L Bureaw—O  
     Park Place  
 169 Jesse K Noel—O  
 175 C N Ferguson—O  
 181 Don Taber—O  
 185 Hershel Garton—O  
 186 Edgar Peer—O  
 191 O J Smith—O  
 195 Wm B Sherman—O  
 200 Russell Vore—O  
     Daugherty St  
 205 W M Barley  
 218 D C Wisner—O  
 220 Howard A Sager—O  
 221 Geo P Faust—O  
 225 Mrs B Sager—O  
 228 Murl Gregg—O  
 234 John Copeland—O  
 245 A L Houston—O  
     N Sprague St  
 249 Wm Wendorf  
 260 O A Bailey—O  
     Arthur N Bailey  
 265 Jack Hartnell—O  
 271 Mrs Zella Reed—O  
 273 Wm O Wilcox—O  
 275 Mrs A Rogers—O  
     Geo Bennett  
     Balfour Drive

- 293 Reuben Cockrell—O  
 296 Eli Manzer—O  
 297 Mrs D Schubel—O  
 304 Arthur Borgert—O  
 310 Chas Bordine—O  
     Wright St

**HYDE PLACE**

The West End of Pelton Ave

- 17 Alfred J Kyser—O  
 19 Merle Mabus—O  
 23 Charles Harlan—O

**INDUSTRIAL AVE**  
 Runs West from 306 S  
 Clay St

- 45  
 100 Coldwater Live  
     Stock Co  
 ... Live Stock Rest

**JACKSON ST**

Begins at 127 W Chicago

- 11 Perry J Brownell—O  
 14 Dwight Byers—O  
 17 Mrs J Howland—O  
 18 O C Griffin—O  
 21 Robt Eddy Stanley  
     Mrs Maude Ford—O  
 24 Rex Kiess—O  
     W Pearl St  
 56 Mrs Bertha Ellis  
 59 Norman Tighe  
 60 Mrs May Butters—O  
 63 Harold Paradine—O  
 64 Howard Allen—O  
     Economy Roofers  
 71 G H Hackett—O  
 72 George Frost—O  
 75 Christian Pilgrim Ch  
     Rev S E Chaffin  
 80 Robt W Berkey  
 81 Raymond Kuntz  
 81½ Buell Eckert  
 84 Geo Richardson—O  
 87 Otis Fry—O  
     Baits Sta  
 89 Arlene Cleveland—O  
     Donald J Dilger  
 90 L K Zirn—O  
 96 Stanley Rock—O  
 99 M H Wallace—O  
 102 Mrs Mary Heenan  
 104  
 109 Walter Kenyon—O  
 109½ John Sherman  
 111 Dot Baringer—O  
 112 Perry Buck—O  
     (Continued)

- 112½ Mrs Lina Greenwalt  
 117 Wayne Fellers  
 118 Homer Delvin  
 118½ Paul Straw  
 122 Ray Mossman  
 123 C C Luse—O  
 Peekham St  
 134 Chas Watkins  
 135 Mrs Pearl Herring  
 140 N C Russell—O  
 141 Albert Byers—O  
 142 Mark Hatmaker—O  
 147 Jerry Moylan—O  
 152 William Jones—O  
 156 Carl McEndarffer—O  
 159 Mrs M Spade—O  
 160 L Multer  
 167 John Cahill—O  
 172 Wm Knapp—O  
 173 Carman McNitt—O  
 176 Gerald Thurston—O  
 180 Ora Peet—O  
 181 Mrs Ola Smith—O  
 184 Chas W Dailey—O  
 185 Frank Bonham—O  
 Bonham Plumbing  
 Shop  
 194 Chas Zabonick—O  
 Race St

**JAY ST**

Begins at 339 W Chicago

- 14 Alva R Buskirk—O  
 19 Louis Powers—O  
 22 Mrs Ada Paradine—O  
 23 Paul Wert—O  
 W Pearl St  
 176 Floyd Robey  
 191 Mrs A Rzepka—O  
 230 Robert White  
 Race St  
 320 Arthur Cox  
 320 VanAken Greenhouse  
 335 Kerr Hdwe Co  
 Fed Mog Serv  
 N Y C Ry  
 401 Martin Sheldon—O  
 405 Arthur Jackson—O  
 W Garfield Ave

**JEFFERSON ST—  
NORTH**

Begins at 91 E Chicago

- 11 Flora Root—O  
 17 H VanKampen—O  
 18 F H Flander-  
 meyer—O  
 21 Robt L Anderson—O  
 23 Mrs A Conkey—O  
 24 George Kelsey—O

- 24½ Ralph Beem  
 28 Latham Gray—O  
 30 E A Froh—O  
 31 Mrs Amelia Carr—O  
 33-37 Foster Apts—O  
 33 Cecil Swayzee—  
 35 Maynard Meyer  
 37 Mrs Gladys Lathrop  
 Church St  
 55 W R Cerrow—O  
 56 Mrs M Lincoln—O  
 56½ Mrs Ada Tribby  
 61 Louis Skudlarick—O  
 65 Mrs E Kingston—O  
 Chas Goble  
 69 Graydon Elliott  
 69½ Mrs E Haight  
 Hull St  
 96 Mrs Jane Wilbur—O  
 102 Mrs I Z Barnes—O  
 105 John Gilfillan—O  
 108 Wm Smith  
 109 John Salander—O  
 112 Wm C Harter  
 115 Edward Grigg  
 120 Ethel Nash—O  
 123 Solon E Tupper—O  
 126 Mrs E Lockwood—O  
 126½ Lyle Rathburn  
 131 Mrs E Balcom—O  
 137 James George—O  
 138 Leon Hard—O  
 142 Wm Walker—O  
 145 Gerald Case—O  
 151 Ralph Ferguson—O  
 152 Kenneth Lemington  
 155 Mrs M Filarski—O  
 156 Geo Hollis—O  
 160 Vaughn Miller—O  
 161 Alpha Kirkum—O  
 E Pierce St

**JEFFERSON—  
SOUTH**

Begins at 72 E Chicago

- 8 J C Burton—O  
 9 Harold E Fry  
 11 Mrs F W Moore—O  
 16 J D Wolford  
 22 Neil Osborn—O  
 27 S L Wing—O  
 E Pearl St  
 52 Mrs M Loeke—O  
 53 Mrs M Greening—O  
 58 Clyde A Brown—O  
 59 Oliver Davis—O  
 63 John N St Clair—O  
 64 Mrs Belle Maxson—O  
 69 Eli Martin

- 70 J T Henneghan,  
 Sr—O  
 J T Henneghan, Jr  
 73 Oliver Rimes  
 78 Kidd Corless—O  
 79 Mrs G Wilson—O  
 E Washington St  
 89 Ross Clark—O  
 95 Leon Allison  
 98 H L Shank—O  
 99 Harry Scriber—O  
 102 Daniel Lynch—O  
 107 Mrs Rose Noblit—O  
 108 Clyde L Munger—O  
 111 Bertram Barrett  
 Mrs Neta Annin  
 114 Mrs Ellen Weage—O  
 118 Rev W H Merce  
 121 Newton Crawford—O  
 122 Lutheran Parish Hall  
 125 B F Estlow—O  
 130 Lutheran Church  
 Perkins St  
 139 James Zerba—O  
 141 Marshall Sunday—O  
 142 Manrice Wagoner—O  
 145 Rev Elwyn Cutler—O  
 150 Frank Hadley—O  
 155 James Morgan  
 156 Geo Fockler—O  
 158 Orv's Barber Shop  
 159 M O Bradburn—O  
 162 Morgan Grocery  
 162½ Richard J Morgan  
 E Park Ave  
 Railroad Crossing  
 Clark St  
 189 J B Hellenberg & Co  
 190 Jos L Ady  
 195 S Kryeminski—O  
 196 Glenna Church—O  
 201 G F Hellenberg—O  
 204 Irvin Smith—O  
 211 J B Reppert—O  
 214 Mrs L Newberry—O  
 Hooker St  
 223 Andrew L McKee—O  
 224 F B Tuekey—O  
 230 C Terpening—O  
 231 Duane Easterday  
 237 Claude J Boyer—O  
 238 Mrs H Holland—O  
 239 Clem W Balch—O  
 244 Joseph Hayes—O  
 245 Mrs M A Spring—O  
 250 Mrs L Schlottman—O  
 Tibbits St  
 255 Carl H Rapp—O  
 256 Mrs E Johnson—O  
 (Continued)

- 263 Wesley Woods—O  
 266 Howard B Sager—O  
 270 Mrs Amy Marsh—O  
 271 Vern Hedrick—O  
 278 Herman Golchert—O  
 279 Laverl Casey  
 282 Mrs Flora Carls—O  
     Lawton Ave  
 283 Eldred Taylor  
 284 Leo Fillmore—O  
 286 Bernard Fillmore—O  
 289 Lloyd Tompkins—O  
 295 Irvin Robbins—O  
 296 Mrs V Morehouse—O  
 301 Floyd Brainard  
 311 Mrs M Baker—O  
 312 Purl Smith—O  
 320 Mrs A Granger—O  
     C E Granger—O  
 359 Mrs A  
     Zimmerman—O  
 368 Wm Smoker  
 384 John C Seibert—O  
 384½ Richard Kaiser  
 391 Ross Canfield—O  
     Everett Tackett  
 418 John J Rea—O  
     E Garfield Ave

**LAWTON AVE**

Begins at 282 S

Jefferson

- 15 Claude Boyer, Sr—O  
 21 Pearl Keirns  
 29 Clifton Snyder—O  
 35 Mrs Mary Hill—O  
     O C Merritte—O  
 45 James Evard—O  
     Bennett St

**LIBERTY**

Begins at 265 Marshall

- 21 M Semmelroth—O  
 22 Mrs Ada Myers—O  
 28 G G Richardson—O  
 32 Carl Boyer—O  
 60 Harvey Bartlett—O  
 145 Leonard Estlow—O  
 151 George Monroe—O  
     Grand St

**LILLY ST**

Begins at 110 Walnut

- 21 Pysl Cox—O  
 22 Mrs V Summer—O

**LINCOLN ST**

Begins at 156 E Chicago

- 15 Frederiek A Kibbe  
 16 Chas Blancett—O

- 20 Edwin Wheeler—O  
 22 Fern E Bickford

**MALA DRIVE**Runs North—99 E  
Chicago St to Church St

- 1 Chas D Noragon—O  
 2 Beach Adams—O  
 3  
 4 Mark Hebner—O

**MARSHALL ST**26 Methodist Church  
27 Shattuck Funeral

Home

J W Gillespie

29 Standard Station  
(Allen)34 Alb E Heustis—O  
MD, M P H  
Church St52 Presbyterian Church  
62 Dr M L

McConnell—O

69 Vogt's Greenhouse  
70 Chas L Keep—O  
73 Earnest C Vogt—O  
76 Red Cross Center  
Chamber of Comm  
Hull St

81 Everett Collins—O

87 W S Wallace—O

88 Richard Schultz

Taylor St

94 H B Stephens—O

97 Gulf Oil Station

Cornwell Court

107 Mrs Nettie Hatton

110 Mrs E Hackett—O

111 Judson Tuckey

119 Robt M Kinsey

120 Lucius Titus—O

Ford Collard

124 Richard Rapp

124½ Willard DeVries

125 F L McConkey—O

132 Mrs M Watson—O

132½ Jos Watson—O

133 Mrs Bess Helmer

139 R J Carlisle—O

140 Don MacDonald—O

140½ Walter Sikorski

145 Win H Gilson—O

145½ Mrs N Spangler

148 Kenneth V Pratt

James McComb

Dorothy Russell

151 Carl C Unroe

Pierce St

162 Leslie Treat—O

- 162½ Donald Eppelheimer  
 163 L H Woodward—O  
 165 Dr H R Mooi—O  
 176 Geo M Branch—O  
 179 M A Shaw, Jr—O  
 182 Mrs Ralph Drake  
 185 Chas F Howe—O  
 188 Olive Jackson  
     Mrs Arah Potts  
     Clifford Quinting  
 193 Vacant  
 194 Robt T Branch  
     Alden St  
 203 Fred A Swain—O  
 204 Mrs Eva A Grove—O  
 210 Ralph Paradine—O  
 213 Sidney A Burr—O  
 214 Vern Wright—O  
 217 Bert Cornish  
     Mrs Rolene O'Keley  
     Floyd Hills  
 220 C W Luedders—O  
 224 M L Vance—O  
 225

Montgomery St

235 Sam Tinervia—O

238 Fred Hayes—O

Robt Olds

Russel Wagar

241 Earl Linn—O

242 O W Holmes—O

247 Marion Dillman

251 R B Strong—O

252 Mrs L Rice—O

256 Mrs Julia Lewis—O

Liberty St

265 Harold Bates—O

266 Mrs Chas Barnes—O

271 Herbert B Corless

272 Judson L Corless—O

273 Marshall Street Mkt

Elizabeth St

279 Robt G White—O

J R White

282 Billy Richardson

288 Chas Morgan

289 F J Renshaw—O

294 Harry Brand—O

295 J B Seiler—O

299 Franklin Fincham—O

304 John Anton—O

311 Ed Munger—O

313 Mrs E Barrack—O

314 E T Waffle—O

Abbott Ave

317 O B Wheeler—O

324 Texaco Filling Sta

325 R Drinkwater—O

333 V V Spencer—O

(Continued)

- 334 W L Warner—O
- 335 Arthur Hawk—O
- 335½ Jas LaGrange—O
- 337 J F Lothamer—O  
Combs Ave
- 339 Robert Moore—O  
Clark Ave
- 340 A J Smead—O
- 341 C C McFadden—O
- 350 B K Pearce, DVS—O
- 351 Ezekiel Mix—O  
Branch Ave
- 360 Matthews Serv
- 361 Paul Garvin—O
- 367 Howard Lees—O
- 372 Chas Downey—O
- 375 Eric Earl—O
- 377 Glenn Wheeler—O
- 399 Marshall Bently—O
- 402 Chas Ruple—O
- 403 H B Runyan—O
- 410 Guy Berner—O  
Circle Drive
- 462 Wm Stockwell—O  
Max Swole  
Jas Frederick
- 471 Floyd Tucker—O  
Res & Serv
- 495 Ray Secord—O
- 499 Morris McCaullin
- 501 Roy Wortz
- 503 Oscar G Faust
- 505 Knowles Serv  
State St

**MICH AVE—NORTH**  
East Line of City

- 99 John Dennis—O
- 210 State Home
- 220 Dallas McMichael  
E State St

**MICH AVE—SOUTH**  
East Line of City

- 20 Earl E Ingalls—O  
C H Hodges—O
- 25 Albin Obied—O
- 55 Vacant
- 91 Harold Bird—O
- 93 DeWayne Potter—O
- 97 Geo Molby—O
- 130 Harold McNall

**MILL ST**

Begins at 357 W Chicago

- 14 Mrs E Mahaffey—O
- 20 Jack H Wright—O
- 26 Vacant
- 28 Leo Snyder—O  
W Pearl St

**MONROE ST—NORTH**

- 9 Bailey Radio Serv
- 10 King Cleaners
- 11 C M Mannerow
- 12 Waval Beauty Salon
- 13
- 14 Van's Taxi
- 15 Hodgman Offices
- 16 Whitten Mfg Co
- 16 Music Mart
- 16½ Mrs Rena Selby
- 17 Production Cr Ass'n  
Agr Adj Agcy  
Fed Land Bank
- 18-20 Patterson Co
- 18½ Off Dr J A Thomas
- 19 Jobbers Serv, Inc
- 19½ F O Eagles Hall
- 23 M A Telephone Co
- 24 McMillan Plbg
- 25 H L Spaulding—O  
Res & Office
- 27½ E H Sortwell
- 28 Roy Bigelow—O
- 33-35 Parking Lot
- 37 F A Hildebrand—O
- 37½ Mrs C C Johnson
- 38 K Funderburg—O
- 45 H A Hawes—O
- 48 Chas F Clarke—O
- 53 Oral Marquette—O
- 56 Mrs M Morgan—O
- 57 Oscar Brook
- 60 L A Kulow—O
- 65 Kenyon Apts  
Joseph Pepera  
W J Bein, MD  
Ira F King  
Don J Cadagan
- 66 Edward Butcher—O  
Louis Butcher *Butcher*  
Elliott Butcher  
Mrs Lile Brown
- 73 Laura Robinson—O
- 79 Geo E Kershaw  
Grand St

**MONROE ST—SOUTH**

- 4-6 W E Wilbur
- 5-7 Jim Brown's Store
- 8 Mrs W J Roberts  
Wm Bridges
- 9 C O Gist Studio  
& Res
- 10 Neuhauser Hatchery
- 10½ David Liechty
- 11 Chas F Holt  
Chapman Cigar Fac
- 12 Butterworth  
Appliance Shop  
Chas F Howe

- 13 A B Walker & Son  
13½
- 14 Little Gem Cafe
- 14½ H J Scholbe
- 15 W U Telegraph Off  
Daily Barber Shop
- 15½ J L Dailey
- 16-18 Mashon-Dorsey
- 17-19 City Hall
- 21 City Elec & Water
- 23 Albright's Electric
- 23½ Geo I Sholes
- 25-31 Post Office
- 26 Coldwater Kitchen
- 26½ H J Baggerly
- 28 Davis Coal & Feed
- 30 Coldwater Office &  
Supply
- 32 Ideal Wall Paper
- 32½ Mrs Anna Parker  
W Pearl St
- 40 John F Laura
- 43-45 Legg Lumber Co
- 56-60 Regal Eng Co
- 57-65 Taylor-Chevrolet
- 66 Coldwater  
Cleaning Wks  
L J LaForge—O
- 67 Ensign Olmsted—O
- 67½ Mrs Byrd Stevens
- 70 Rev A J Hamlin
- 72 Assembly of God
- 73 Geo Hoag—O
- 73½ Mary J McFarlane  
W Washington St
- 86 Una Crull
- 87 Jack C Fitch
- 89 Wm Mitchell—O
- 90 Alb Saltzman—O
- 95 W L Oder
- 98 Cleo L Day  
Emmett L Taylor
- 100 Mrs C Jors—O
- 100½ Mrs Jennie E Titus
- 101 Emil M Sweet—O
- 104 Mrs S Parrish—O  
Buell P Fraley
- 105 Raymond Tucker—O
- 108 Richard B Manguse
- 111 Fred Hineckley—O  
Carrie Holmes—O
- 114 Mrs Grace Stowell—O  
Mrs F Fuhrman—O  
Peckham St
- 115 Alfred L Roth
- 123 Fred Sackrider—O
- 126 Mrs Ruby Fisher—O  
Mrs Otto Miller
- 129 Piers Achilli—O  
(Continued)

- 129½ Noel Myers  
 133 Albert Marion  
     H Q Kennedy  
 134 Mrs J Stansell—O  
 139 Robert Mate—O  
     Robt H Gray  
     Alvey Beach  
 140 L B Snow—O  
 142 Walter O Walker  
 145 Misses Newton—O  
     Lula M Browne—O  
 146 Wm Hofert  
     Ralph Blue  
     Mrs Wm Cahier  
     Warner Davenport  
 149 Glenn D Smith—O  
 155 Edw J Newman—O  
 157 John DeVolder  
 158 Oliver W Gordon  
 159 Henry F Carr  
 163 Mrs Nora Hogue—O  
 164 Coldwater Dairy Co  
 171 Ted W Wickerink—O  
     Warren Smith—O  
 172 Hotel Grant  
 173 Commercial Inn  
     Park Ave  
     Depot  
     Railway Exp Office

**MONTGOMERY ST—  
 EAST**

Begins at 224 Marshall

- 11 Paul Holz—O  
 18 Roy H Fellers—O  
 19 F Lenning—O  
 20 Kenneth Warner—O  
 25 W K Smith  
 28 Mrs Ola Stahl—O  
 31 Clinton Noblit—O  
 36 Harry Bradshaw—O  
 37 Harold J Petch  
 40 Mrs Vera Woodman  
 41 Glen King—O  
     N Hudson St  
 69 C W Lloyd—O  
 75 Berry Robinson—O  
 75½ Jas Peterson  
 80 E E Binkley—O  
 81 Fred Parrish—O  
 86 S R Adams—O  
 89 Clarence Noblit—O  
 92 Mrs Dora Frost—O  
 95  
 96 C Frederickson—O  
 96 Mrs M Collard—O  
     Morse St

**MONTGOMERY ST—  
 WEST**

Begins at 235 Marshall

- 19 Wm J H Smith—O  
 20 Paul B Herman—O  
 21 L Stephenson—O  
 25 M G Glant—O  
 26 Aldie Trumbull—O  
 32 Geo Tobalske—O  
 33 Lane Eggleston—O  
 39 L Sanders  
 40 Harry Davidson—O  
 44 P H Holmes—O  
 45 Wm Long—O  
 49 Edgar Hammond—O  
 52 Donald Mitchell—O  
 53 C J McNall—O  
     A G Lyon  
 57 Carroll Knapp  
 60 Frank E Walter—O  
 63 David De Voss  
     W W Blackford  
 70 Fred Worthington  
 71 Roy Norton  
 77 Harvey Hilliar  
 78 Dan Marothy  
 82 G A Tompkins—O  
 86 Ellery Poling  
 86½ Robt Curtis  
     Richard Barringer  
 90 Willis Johnson—O  
     Grand St

**MORSE ST**

Begins at 131 E Chicago

- 11 Louis Butcher  
 17 Mrs J Furgason—O  
 22 Elizabeth Lily—O  
 24 C R McConnell—O  
 30 Mrs M L Tyler—O  
 31 Angeline Dean  
 33 Eugene Cofer—O  
 34 Mrs Emma Glant—O  
 35 Mrs Ford Davis—O  
 35½ Margaret Sloman  
 40 Frank Owens—O  
     Church St  
 44  
 56 Alf Roth—O  
 60 Duane Houtz—O  
 64 Mrs D Lazenby—O  
 71 Washington School  
 74 Robinson Bros  
     Furniture  
     Hull St  
 93 Vacant  
 94 John Skudlarick—O  
 95 Vacant  
 96 Amos Fleming

- 97 Vacant  
 98 Doyle Gay  
     Freeman Bogart  
 99 Barney's Food Mkt  
 103 Judson Lucas—O  
 106 Mrs Matie Lucas—O  
     Barney Schlotzman  
 110 Frank Gamby—O  
 111 Jack D Brown  
 115 Albert Chatfield—O  
 123 Harold Smith—O  
 124 Earl Ryan—O  
     Cutter Ave  
 127 Mrs Clara Cory  
 131 George Bereaw—O  
     Wayne Hermance  
 139 George Furgason  
 142 Frank I Post—O  
 146 Mrs Ina Marshall—O  
 149 Arthur E Cook—O  
 151 Mrs V Hendrick—O  
 152 Allen Forsythe—O  
 153 J Stockwell—O  
 160 Minnie Moore—O  
 161 L Steward—O  
     Smith St  
 173 Howard Draper—O  
     E Pierce St  
 193 Jas B Smullen—O  
 198 L J Myers—O  
 202 Hillsdale Mfg Co  
 221 John Blanchard—O  
     E Alden St  
 231 Robt Stickney—O  
 241 Melvin Frick—O  
 249 Alverto Paddock—O  
     E Montgomery St  
 263 Leon Vandenburg—O  
     Wm Senker  
 271 Douglas R Fisk—O  
 281 Mrs M Worst—O  
     Herbert St  
 289 Fred E Flanders—O  
 289½ Leland Flander  
 297 Roy Schumaker—O  
     Seely St  
 355 Florence Keekler—O  
 363 Leo F Smith—O  
     Abbott Ave  
     Coombs Ave  
     Clarke Ave  
 395 Roy Birch, Jr—O  
 420 H F Rhodes  
 421 Francis Loomis  
 426 Harold J McKnight  
 432 L D Kanouse



**MUNSON ST**

Begins at 378 W Chicago

- 16 Mrs M Jackson—O
- 24 W B Sappington—O
- 25 John Sabaitis—O
- 27 Fred Tackett—O
- 31 Mrs Ida Wilcox—O  
Mrs Ida Cranson  
Henry St
- 35 Ehrl Crandall—O
- 51 Arthur Bennett—O
- 57 Vacant
- 60 Leo Bereaw—O
- 63 Mrs C V Little—O  
Charles St
- 100 Fred Spicer

**ORCHARD ST**

Runs North from 28

Henry St

- 7 Maurice Steffey—O
- 19 Mrs A Herrick—O
- 20 Mrs Laura Craun—O
- 25 Samuel N Burns—O  
Rev Pearl Burns  
Geo VanBlarcum
- 26 Gene Reed
- 36 Vern H Robinson—O
- 39 Lionel Chatfield—O
- 40 August Stahl—O  
Waterman Ave

**PARK PLACE**

Begins at 157 Church

- 10 Mrs Jennie Loring—O
- 11 Misses Lockwood—O
- 19 K Bartholomew—O
- 20 Carl McConnell—O
- 24 Wm Nixon—O
- 27 Archie Smith—O
- 28 Jack Bridges—O  
Hull St

**PARK ST**

Begins at 40 Daugherty

- 3 Mrs J Shortwell
- 11 H L Milnes—O
- 15 Mrs Lulu Hibbets—O
- 24 Lee T Dubendorf—O
- 30 Harold M Wilmarth
- 34 David S Douglas  
N Sprague St

**PARK AVE—EAST**

Runs East from 176

Division St

- 17 Sinclair Ref Co Off
- 21 Mrs Blanche  
VanWormer—O
- L N Cortright—O

- 27 Mrs B Cornish—O
- 39 Fred Weatherwax—O  
Mrs Dora Disbrow

- 45 Frank Paradine
- 49 Vacant
- 55 D L Cary—O
- 59 Harold Gray—O  
S Hudson St
- 75 Morgan's Store  
S Jefferson St
- 93 Nick Volovitch
- 93½ Harvey A Nagle
- 97 Don O Filley—O
- 99 Vern McDonald—O
- 107 Mrs Ida Gilbert—O  
Leo H Bailey—O
- 117 John Marothy, Jr—O
- 123 Marothy Radio Shop
- 135 Garry L Straw—O
- 139 Mrs W Wilcox—O  
D W Zimmerman
- 145 Mrs Alta Ewers  
Leon F Noragon
- 149 John W Hurst—O
- 155 Harold D Lambertson
- 161 Francis Seiler—O
- 173 Ralph Lawrence—O
- 189 Peter Klem—O
- 193 Wm D Marvin—O
- 199 Mrs Arlene Yeakey  
Elm St

**PARK AVE—WEST**

Begins at 176 Division

- 40 G J Daniells—O
- 46 Martin's Grocery  
S Clay St

**PARKHURST AVE**

Begins at 267 Grand

- 100 Geo E Bratchell—O  
N Fremont St

**PEARL ST—EAST**

Begins at 48 Division

- 23 Webster Treat—O
- 27 Rev Wm E Best—O
- 30 Lincoln School
- 35 Treat Auto Parts Co  
S Hudson St
- 53 Ernest Brown—O
- 53½ Robt Mallette  
Lyle F Chapman
- 54 E G Babeock—O  
Ralf Babeock
- 58 Mrs Ona B Wood—O  
Theda Tompkins—O
- 59 Mrs I Heimbach—O
- 64 Neil Baggerly—O  
Funeral Home

- 65 Mrs J Goodnow—O

- 71 Geo C Turner—O  
Mrs Jane VanAken
- 72 W G Clark—O
- 72½ Marion Eek
- 76 Neva E Dobson  
S Jefferson St
- 84 Dale Nealy—O
- 88 Mrs V  
MacFarlane—O
- 92 Mrs Wm Chenoweth
- 94 Kannie Bowser—O
- 97 Mrs K Eaton—O
- 97½ Mrs Willis Worden
- 100 Mrs H Storer—O  
C V Thompson
- 102 Robert G Evans
- 103 Murlin Bell
- 103½ Mrs Helen  
Kirkpatrick—O
- 104 Bert Bates—O
- 109 Dr D V Shorno—O
- 112 Mrs G Holz—O
- 112 Lialah Olsen
- 115 La Vern Odren—O
- 116 Mrs W F Taylor—O  
Mrs H E  
Warner—O
- 122 John E Symons
- 128 Carl Addicks—O
- 129 John T Symons—O  
T S Morine  
Mrs Lulu Hunker  
Elsie Langohr
- 133 Benj Kramer—O
- 136 F H Lawler—O
- 141 Mrs W E  
Rupright—O
- 142 Frank Hayes—O
- 142½ Wm H Kerns  
Chas Williams\*
- 146 Warren F Hunter  
Carrie Wilder—O
- 148 R G Scheidler—O
- 151 Floyd Hollister—O
- 153 Emory Sechrist—O  
Fred LeBold
- 154 Carl Saunders
- 154½ Mrs Ethel Benson
- 158 Alfred E Sieg—O
- 164 Wm F Nash—O
- 164½ Clyde L Hutchins  
Ralph Myers  
Lincoln St
- 169 Geo W Keyes
- 170 Earl Bowerman
- 175 Richard McConnell
- 179 Mrs Anna E Luek
- 180 C R Osborn—O

(Continued)

- 183 Harry S Davison  
184 Clyde Corson—O  
187 R J Gates  
190 Ralph O'Mara—O  
194 E L Watts—O  
Elm St  
210 Adren Green—O  
212 Ralph M Maxon—O  
218 E D Ryder—O  
221 Harry H Abbott—O  
225 H L McMurray—O  
226 E C Anderson—O  
229 Luman O Wood—O  
Cyrus L Luce  
234 Stanley Garvin—O  
244 John P Smeekens—O  
245 Mrs Florine Powell  
252 John Cochran  
253 Walter Zirkalos  
254 Leon Bridges—O  
S Sprague St
- PEARL ST—WEST**  
Begins at 48 Division  
15 New Reporter Office  
18 Parking Lot  
22 Dr R G Fraser off  
22½ Blanche Beilfus  
Robt L Frazer  
25 Up-To-Date Coal Co  
28 Post Office  
35 Legg Builders' Store  
S Monroe St  
45-51 Regal Mfg Co  
52 Islay's Sta  
55 Swan Printing Co  
57 Howard E Hammond  
58 Urvia Barnes  
58½ Eldon Zerba  
Cortright Oil Station  
61 City Parking Ground  
68 Mrs Dora Mott  
Kinney's Korner  
71-75 A & P Store  
S Hanchett St  
79 Leon R Green—O  
A A McNall  
Marjorie Lobdell  
Phyllis Hilton  
87 H J Meier, M D, off  
90 Mrs Betty Rohrer  
92 Mrs Blanche Young  
97 Clinton B Hess  
97½ Donn Berger  
99 Mrs Phebe Porter, RN  
100 L D Barnard—O  
S Clay St  
109 T A Hilton—O  
Louie Weber  
110 Bert Warner—O
- 115 C U Champion—O  
Howard Watson  
120 Robert Fierke—O  
121 Oscar Renshaw—O  
124 J H Henton—O  
126 Pearl Gillette—O  
130 A Warkoczeski  
133 Harold Fair—O  
136 Frank R Martin—O  
143 Mrs M Havens—O  
144 Hah M Gowdy—O  
Jackson St  
155 Royden Swaffield—O  
160 Harold J Sisse—O  
165 Walter Jones  
Apts—O  
Wm Roystone  
G Hickman  
Archie Stiles  
Robt Wolfe  
Marion Ely  
W H Magley  
Harry Huber, trailer  
Pat Donley  
Wm Jeannetta  
L C Bower, trailer  
166 M P Woodward—O  
175 Mrs Mary Ford—O  
176 Mrs G E Sanders—O  
176½ Mrs Jess Berkey  
186 Thos M Houser—O  
191 Alb High Apts  
Clemens Stobbe  
Warren Boes  
Raymond Brown  
Walnut St  
199 Robert W Allen—O  
200 W R Jackson  
Apts—O  
208 O D Chapman—O  
208½ Plez Glover  
211 S D Chapman—O  
214 R C Archbold—O  
219 Mrs C Brown—O  
224 E C Mathews  
225 Miss B M Smith—O  
232 Robert Mahaffey  
233 D W Herr—O  
Don Herr  
S Fremont St  
241 I E Davis—O  
242 Ralph Lones—O  
243 H A Kyte  
251 Richard Myers—O  
254 Perry M Smith—O  
260 Kenneth Elliott—O  
263 D C Allen—O  
264 Harry Sweet—O  
269 Robert B Smith—O  
270 Mrs B Derrickson—O
- 273 Mrs F Newton—O  
274 Vern L Potter  
281 Wm C Corey—O  
282 Max Mannerow—O  
285 Mrs Rose Barber—O  
290 Fred Tasehner—O  
293 Mrs G Thompson—O  
299 Mrs L Sebring—O  
300 Mrs Cora Burch—O  
S Polk St  
310 Clark Clayton  
311 Ralph Pember—O  
318 J Bartholomew—O  
321 Clarence O Smith—O  
322 James Graves—O  
330 Franklin School  
341 Earl Webb—O  
342 W M Moffett—O  
Jay St
- PECKHAM ST**  
Begins at 114 S Monroe  
12 Mrs Geo Shiffler  
14 Roy Hall  
15 Robert B Kerr—O  
17 Mrs Minta Wood—O  
18 Ernest Kipp—O  
23 Elon Bertram—O  
24 Richard Kibiloski  
Mrs C Stulting—O  
27 David Sands—O  
S Clay St  
56 Fred Murphy—O  
65 Laura Cole—O  
67 Louis Prestidge—O  
68 Mrs A Ferguson—O  
71 Mrs I Anderson—O  
74 John Renshaw—O  
Mrs Ida Rominger  
80 Harvey Johnson—O  
81 Claude D Filkins—O  
83 Jay VanAken—O  
84 Guy S Feller—O  
Jackson St  
112 Mrs A Stockdale—O  
118 Wayne Mack—O  
119 Roy Swihart—O  
123 James Aiken—O  
127 Joseph Kelly—O  
128 Ross Flint—O  
136 Ralph Johns—O  
137 Mrs Ada  
Van Antwerp—O  
Walnut St
- PELTON AVE**  
Begins at 180 N Clay  
15 Floyd H Randall—O  
16 Wm Snyder—O  
(Continued)

25 Mrs G Barnes—O  
 26 Max Young  
 28 Clarence Stewart—O  
 29 R J Foreman—O  
 30 Edw Bonfiglio—O  
 31 Mark Culbert—O  
 Automatic Heating  
 Service  
 39 V G German  
 43 A Hellenberg—O  
 44 Earl J Klunk—O  
 46 Virgil Scaggs—O  
 69 Edgar Sparks—O  
 73 Jas W Rathbun—O  
 74 Grace Ruple—O  
 75 Richard J Voss  
 76 Mrs Louise Green—O  
 78 J K Forbes—O  
 95 Ivan Willibey  
 101 Earl Dane—O  
 104 Gilbert J Hinnefeld  
 105 Ferman Himes  
 110 Forrest W Brooks  
 Cecil Dalton  
 112 Arthur Densel—O  
 116 Paul Weaver—O

**PERKINS ST**

Begins at 137 Division

5 Kenneth Swain  
 10 Lester Wise  
 16 Mrs F Vicari—O  
 Frank Forker—O  
 17 Jeanette Norton  
 Claud R Clark—O  
 21 Mrs B McMahan—O  
 24 Elvin Corless  
 27 John O Davis—O  
 30 Ward W Hilborn—O  
 Chas E Yockey  
 31 Erwin Burritt—O  
 32 S C Williams—O  
 38 Mrs Leola B Immel  
 39 Donald Collins—O  
 42 A Lloyd Morgan—O  
 43 Mrs Edw Guernsey  
 49 Claud Abbott  
 50 Alb Whitecomb—O  
 S Hudson St  
 59 Weir Hall—O  
 S Jefferson St  
 96 Ray P McQueen—O  
 Robert E Brown  
 99 Mrs Rhoda Selby  
 Homer White—O  
 102 Robert Dicer—O  
 105 Carl Lynd—O  
 106 F A Steward—O  
 114 Robert Dennis—O  
 115 Frederiek Dixon—O

122 Ralph S Collins  
 123 Clement Malovey—O  
 123½ Mrs D Lathrop  
 126 J F Holiday—O  
 129 Free Meth Church  
 132 Ora R Mitchell—O  
 139 Lloyd Wadsworth  
 142 Mrs Ethel Foley  
 145 D Hoogenboom—O  
 148 Albert E Leaf—O  
 Wm T Mason  
 155 Raymond Shoup—O  
 155½ Judson Johns  
 156 Ross D Rubley  
 162 Geo W Johns—O  
 163 James V Herman  
 169 Mrs D Holmes—O  
 Fred Minor  
 172 George Scriber—O  
 176 Vacant  
 177 Coburn Chilson—O  
 183 Mrs Nilo Dolan  
 194 Mrs M Hildebrand—O  
 195 Mrs Loleta Hart—O  
 199 Leonard Unroe—O  
 200 Mrs Lena Hurley  
 Elm St  
 236 Rolland Fenner—O  
 237 Wm H Clark—O  
 240 Mrs C Moog—O  
 241 Mrs Clara Gordon—O  
 Mrs C Dobson—O  
 250 Cora Baird—O  
 250½ Clarence Smith  
 251 Russell Wolfinger  
 256 Bud Reynolds—O  
 261 G M Swan—O  
 S Sprague St

**PIERCE ST—EAST**Runs East from 148  
Marshall St

19 Misses Moore—O  
 28 Wayne Wright—O  
 29 Edw D Legg—O  
 30 Homer DeBoe—O  
 30½ Ernest Bergman  
 35 Mrs Marie Palmer—O  
 R A Trebilecock  
 Sidney Lawrence  
 40 R L Theband  
 43 John Sebastian  
 44 Mrs Hannah Stowe  
 45 Keith L Davis—O  
 N Hudson St  
 59 Kenneth Penner  
 Harry Watts  
 63 Wm Omo  
 67 Damon Burlew—O  
 70 Alb Bergman—O

70½ Kenneth MacRae  
 73 Harold Dennison—O  
 Trailer Sales & Serv  
 77 Clarence Loveless  
 80 Mrs Lida Sorter—O  
 Harold T Smith  
 83 Raymond Johnson  
 84 Mrs Villa Burch—O  
 Mrs Mildred Flower  
 89 E C Allen—O  
 90 A D Eldred—O  
 93 J W Bauer  
 93½ Roy Gould  
 N Jefferson St  
 100 Lloyd Carlyle  
 101 Wm E Fletcher, Jr  
 111 Geo R Barlow  
 Little Big Groc  
 112 Chas Lutzens  
 Morse St

**PIERCE ST—WEST**Runs West from 151  
Marshall

19 J M Wheeler—O  
 20 Glenn Fox—O  
 25 Vacant  
 26 L C Collier—O  
 29 Luman Snow—O  
 30 Menno E Stukey  
 35 Mrs Myrta Wiler—O  
 41 Mrs E E Becker—O  
 44 Burnese Harkness—O  
 Mrs Clara Howe  
 48 J W Watson—O  
 Grand St

**PIERSON ST**Runs N from 146 W  
Chicago St

11 Lewis Oil Co  
 13 A J Hunt's Garage  
 32 O W Davis—O  
 Harrison St  
 41 Stephen L Goss—O  
 45  
 51 Leon Collins—O  
 55 Margaret Smith—O  
 56 Mrs M I Buck—O  
 Taylor St  
 59 Otis Macklin—O  
 64 Paul Sager—O  
 65 Claude Gilbert—O  
 74 Irwin Crawford—O  
 Henry St  
 76 Dale Dean  
 77 Mrs Kate Jackson—O  
 87 Theodore McCann  
 91 Arlo Musser  
 (Continued)

94 A B Manwarren—O  
 94½ Richard Shank  
 97 Mrs M Woodhams—O  
 Williams St  
 105 Mrs Sylvia Evans—O  
 109 Chas E Murphy  
 113 Clare Rubley  
 Waterman Ave

**PILOT KNOB**

North from Cemetery  
 Bridge—W Chicago St

.. Chas Ray Youngs  
 res and boat livery  
 .. LaMar Maggart  
 .. Elmer Dailey  
 .. Howard Enos  
 2 W S O'Hearn  
 3 H F Snyder  
 6 Geo Hayes  
 7 Chas Bixler  
 8 E R Button  
 Claud Bordt  
 9 Roy D Horton  
 14 Daniel Rodgers  
 15 Edw Greenwich  
 16 Clarence Burleson  
 .. Wm C Grant  
 21 Sam'l Byers  
 23 Bert Vroman  
 25 Mrs Alice Powers  
 26 Geo Taylor  
 33 Vacant

**POLK ST—NORTH**

Begins at 281 W Chicago

17 W E Lacher—O  
 18 Chas Mowrey—O  
 21 E R Brink  
 Mrs M Jackson—O  
 22 Mrs Etta O'Neil—O  
 28 Paul Pope—O  
 33 Vacant  
 34 Albert Mock  
 38 Walter Birch—O  
 39 Frank Inde—O  
 Henry St  
 54 B L Reppert—O  
 61 Mrs M C Binn—O  
 66 A Chenowith—O  
 71 Jennie Filkins—O  
 73 H Rosenberry—O  
 74 Ed Parshall  
 82 Stephen Hudson—O  
 83 Mrs M Robbins—O  
 Charles St  
 84 Calvin McNall  
 86 Mrs Arlie Freed—O  
 90 Bernard Hudson  
 97 Bennie Wolf

101 Ornon Knowles—O  
 Waterman Ave  
 109 Earl Groesbeck—O  
 113 Lloyd Hellinger—O  
 119 Leo Knowles—O  
 122 E W Thomas—O  
 Whitten Ave  
 Hatch St

**POLK ST—SOUTH**

Begins at 293 W Chicago

15 Walter A Smith—O  
 16 Harry's Radio Serv  
 18 Mrs Anna Drury—O  
 19 Arthur Dorris—O  
 22 J W Thornquist—O  
 24 Chas Dalley—O  
 26 Herbert Frost  
 W Pearl St  
 51 Arthur Dexter—O

**PRESTON ST**

Begins at 52 Conover

26 George Yearling—O  
 36 Rev Harry Sutton  
 Sherman St  
 41 Fred Wager—O  
 43 Walter Pifer—O  
 51 Clarence Parshall—O  
 55 Tim Parshall—O

**RACE ST**

Begins at 184 S Clay

11 Rex Connley—O  
 16 John R Deuser—O  
 17 P A Butterworth—O  
 19 Frank Finley  
 22 Eber Hacker  
 25 C W Chapman—O  
 26 Amsy Miller—O  
 34 Mike Zabonick—O  
 35 Ione Dull—O  
 42 D M Roberts—O  
 43 Fred Rosenberry  
 49 David MacKay  
 50 Mrs D Lehmann—O  
 50½ Mrs M Tressler  
 57 Mrs Martha Spade  
 Jackson St  
 63 Mrs Pearl Leister—O  
 Trailer—Mrs Mabel  
 Mann

73 Gage Prod Co  
 74 New, Under constr  
 86 Mrs C Helmick—O  
 90 Edw Buford—O  
 Walnut St  
 155 Nat'l Utilities Co  
 Kimber Coal Off  
 167 Coldwater Iron Co

214 Alb M Lake—O  
 217 Wm Rjepka—O  
 230 J Brodnianski—O

**RAILROAD ST**

Begins at 216 Division  
 15-19 Coldwater Co-Op  
 Co  
 29 Philip Rosenberg—O  
 S Clay St

**ROSE ST**

Begins at 336 E Chicago

15 Carlos Donihue—O  
 24 Geo Wethington—O  
 26 Clyde Watson—O  
 27 Lloyd Draper—O  
 29 Scott Morris—O  
 30 Walter Sperbeck—O  
 31 Jack Leister—O  
 35 Clarence Clarke  
 48 Leiva Johnson  
 56 Wm Sperbeck—O  
 60 Clarence Zobonick—O  
 62 Zonald Clark  
 64 Geo Thompson  
 66 Chas Clifford—O  
 67 Clesson Neamon—O  
 68 Bert Morris—O  
 76 Clesson Neaman—O  
 85 Leonard Budd—O  
 87 Kenneth Morris—O  
 96 Chas T Boston—O  
 97 Thos Donihue—O  
 98 John Clark—O  
 101 Geo Goodwin—O

**SEELY ST**

Begins at 300 Morse  
 No houses

**SHERIDAN ST**

Begins at 39 Sherman

21 Mrs G C Burandt—O  
 22 Carl Lewis—O  
 27 Walter Borgert—O  
 28 Mrs Pearl  
 Micklatcher—O  
 32 Ollie Tackett—O  
 38 Francis E Bennett—O  
 40 Theo Foster—O

**SHERMAN ST**

Begins at 253 Division

10 Richard Langstaff—O  
 16 Mrs J Waldron—O  
 30 Kenneth Waldron  
 31 Mrs J H Sisse—O  
 33 Carrollton Kinyon—O  
 39 Vern Knowles—O

(Continued)

44 Mrs E Waldron—O  
 45 Vern E Calvin  
 50 Clayton Straw  
 51 Frank Green—O  
 55 Mrs M Okeneske—O  
 58 John Okeneske—O  
 61 Henry Curtis  
 Preston St

**SMITH ST**

Begins at 160 Morse  
 22 Mrs M Taylor—O  
 24 Lewis R Miller—O  
 28 C H Bodie—O  
 34 John H Granger—O  
 35 Eugene Dobson  
 42 Obert Burch  
 48 Robt G Greenich  
 50 Ernest Shenefield—O  
 62 Fred F Shillings—O  
 63 J H Swope—O  
 66 Oral Holderbaum—O  
 67 Victor Vorce—O  
 75 Mrs M Chehowski  
 78 Paul Palmatier—O  
 118 W Manchester—O  
 N Spragne St  
 278 E C Beard—O  
 292 Geo Manzer—O  
 Michigan Ave

**SOUTH DRIVE**

10-18 Quality Spring  
 Prod, Inc

**SPRAGUE ST—NORTH**

Begins at 259 E Chicago  
 22 Mrs Anna Cospes—O  
 25 Carl Marion  
 27 Ivan Kimber  
 32 J W Buchholtz—O  
 44 Frank Tobolske—O  
 Park St  
 46 Robt Mahaffey—O  
 Plumbing Shop  
 50 Mrs E Hartley—O  
 70 Ralph Haeker—O  
 76 W E Haskell—O  
 88 Ralph Odell—O  
 94 Mrs A Beamer—O  
 Russell Allison  
 120 Earle Houghton—O  
 Hull St  
 Cutter Ave  
 162 Maurice Kaiser—O  
 Marvin Van Etta  
 167 Utley Parks—O  
 168 Jay Welch—O  
 172 Robt Tenchout—O  
 174 T Maggart—O  
 Smith St

**SPRAGUE ST—SOUTH**

Runs South from 244 E  
 Chicago St at Hospital  
 20 Mrs B Wakeman—O  
 Mrs Grace Simmons  
 35 County Health Dept  
 E Pearl St  
 45 Mrs Leo Wood—O  
 55 Mrs Edith Eco  
 Van Voorhis—O  
 55½ Jerrie M Thurston  
 59 Olen Fry—O  
 66 Royal I Donigan—O  
 67 W W Smith—O  
 68 Bruce V Hinkley—O  
 70 Paul VanInderstine—O  
 79 Wm Bobier  
 E Washington St  
 110  
 121 John L Mitchell—O  
 Chicago Ave  
 128 Merl Potter—O  
 132 Earl Brooks—O  
 136 Earl Brooks, Sr—O  
 N Y C Ry  
 Water Works Park  
 241 Glenn Gochenour—O  
 244 Stanley E Wedge—O  
 265 Coca-Cola Bottling  
 Co  
 335 Melvin Barnes

**STATE ST—EAST**

North Line of City  
 30 W W Blackford  
 Garage—O  
 40 Donnie Watson—O  
 Donald Loomis  
 84 Fay Brauker  
 88 Oakley Betts—O  
 90 Coldwater State  
 Home

**STATE ST—WEST**

North Line of City  
 27 Cyde Bantz—O  
 35 Carl Bates  
 41 Geo Hoag, Jr—O  
 53 Ralph Pitcher—O  
 108 John F Clarke—O  
 120 Harry W Chine—O  
 130 D R Jones—O  
 150 Edward Lablow  
 170 Alb E Thayer—O  
 190 H E Cooper—O  
 210 Joseph Yope—O  
 Marion Gillespie  
 (trailer)  
 The Maples Gas Sta  
 Grand St

**TAYLOR ST**

Begins at 97 Marshall  
 12 Wm Hobus  
 Mrs E A Swaffield—O  
 13 Latter Day Saints  
 Church  
 14 Mrs O VanEvery—O  
 20 Mrs Ada M Wise  
 Grand St  
 N Hanchett St  
 81 Guy Musser—O  
 84 W F Helmer—O  
 85 John F Laura—O  
 93 Herb Philbrick—O  
 94 G G Olmsted—O  
 99 Chas T Bishop—O  
 101 Vacant  
 N Clay St  
 137 Forrest Welch—O  
 140 K Maloney—O  
 146 Hettie Olmsted—O  
 147 Paul Sullivan—O  
 148 Hazel Collins—O  
 154 Ed Norton—O  
 157 Lendell Dodd—O  
 162 A S Olson  
 Pierson St

**TIEBITS ST**

Begins at 250 S Jefferson  
 12 Lawrence Higbee—O  
 17 Earl Showalter—O  
 18 Lewis Zellar—O  
 Mrs Ula Michael  
 28 Chas Bickel—O  
 37 Frank Thompson  
 38 Harold Parshall—O  
 Crippen St  
 45 Maynard Headley—O  
 48 Carl F Russell—O  
 Mrs Eliz Bradley—O  
 51 Levi McGinness—O  
 63 George Munyon—O  
 67 Mrs Katie Nichols—O  
 79 Howard Struve  
 80 R Thompson—O  
 Bennett St

**VAN'S AVE**

Runs North from 409 E  
 Chicago St  
 6 Mrs C Partridge—O  
 8 Leo W Donihue—O  
 9 Edw Schultz—O  
 12 Wm Goodwin—O  
 14 Harvey C Morris—O  
 16 Mrs N Swope—O  
 20 Jaek Carrell—O  
 24 Mrs Rose Bercaw—O  
 (Continued)

- 50 Henry Burke—O  
 56 Mrs Mattie Hawk—O  
 LeRoy Thompson  
 Kenneth Matile  
 66 Maurice Lucas  
 96 Wright Morris—O

**WALNUT ST**

Begins at 177 W Chicago

- 6 Mrs H E  
 Wilkinson—O  
 8 Mrs M Sherman  
 9 F D Herlan—O  
 10 Frank Moore—O  
 11 Mrs J L Fadden—O  
 W Pearl St  
 55 Linford Iffland—O  
 63 Erwin Barton—O  
 Gerald Paul  
 65 Phillip Knowles—O  
 75 Miles DeClute—O  
 76 Herman Knowles  
 79 Elwyn L Fisk—O  
 80 Owen Doubt  
 85 J G Curtis—O  
 85½ Mrs H M Haller  
 86 C B Moore—O  
 92 Clarence Jobes—O  
 93 Don Musselman—O  
 100 James Wilson—O  
 101 Mrs Frank Stokes—O  
 104 Vera Greenwalt &  
 La Moine Foote—O  
 109 Mrs Laura Green—O  
 110 Lester Wuellner—O  
 Lilly St  
 115 John D Loomis—O  
 123 Mrs May Phelps—O  
 128 Harry Hutchins—O  
 130 Mrs F Ferguson—O  
 134 Howard Northrup—O  
 138 Mrs A Lobdell—O  
 Van L Berry  
 Peckham St  
 144 Wier W Ewers—O  
 148 J A Thomas—O  
 151 F Albert Bates—O  
 152 Thomas Hosek—O  
 155 A F Seiler—O  
 158 Philip Botzner—O  
 160 Louis Stayner  
 161 Jas Steffaniak—O  
 162 Hazen J Switz—O  
 166 Robert Miller—O  
 172 Dale Sturgeon  
 176 Clifford Mahar  
 180 Herschel Hall—O  
 188 Mrs Wm Conrad  
 189 Melvin Guisinger—O  
 Race St

**WASHINGTON ST—  
EAST**Runs East from 89  
Division St

- 15 Roosevelt School  
 28 Leona D Snyder  
 34 Mrs B Knoppow—O  
 40 Henry N Crippen  
 S Hudson St  
 45 Gravers Grocery  
 Alb H Gravers—O  
 48 Mrs Emma D Fonda  
 50 Barney H Yonnick  
 51 Maurice Elliget—O  
 Edwin Elliget  
 Miss Hazel Burch  
 55 Mrs Neva Hall  
 56 Purl B Hard—O  
 61 Waive E Stewart—O  
 62 David Shull  
 62½ Joe R Clifford  
 67 Mrs Juliet Grove—O  
 68 Rexall Brown—O  
 74 Jay Gaskell—O  
 Rooms—Apts  
 Jefferson St  
 84 Ervin Densel  
 84½ Corwin Zinn  
 92 Guy Amadon—O  
 95 Don Brott—O  
 98 Carl J Johnson—O  
 99 W F Zimmerman—O  
 105 Pryce Stout—O  
 106 Dawson Lyon  
 V H Ward  
 112 Mrs Emma June—O  
 113 Harold Palmateer—O  
 120 John Benjamin—O  
 121 Ray Bowerman  
 125 R N Conklin—O  
 Thos W Button  
 128 Mrs Jessie Smith—O  
 133 Carl A Zinn  
 136 Mrs Thelma Light—O  
 143 Eddie L Morrill—O  
 144 Mrs L MacRae—O  
 146 John W McGinness  
 Carrie Wilder  
 146½ Loren Weaver  
 151 Robt L Diem  
 154 Geo Nearpass  
 157 Wayne H Barton—O  
 Roy L Barton  
 160 Robert Prestidge  
 Floyd Rumpfelt  
 163 Jesse Dexter—O  
 166 Lloyd Davis  
 169 Everett Davenport  
 172 Laverna Lynd—O  
 175 Wm W Weaver

- 180 Ralph Stout—O  
 181 Clifford Doudt  
 186 Miss N Neutz—O  
 189 Clyde P Maurer  
 192 Everts Brayton—O  
 198 Miss Grace Mott—O  
 199 Irving C Mack—O  
 204 Sherman Mock  
 Elm St  
 217 Chas Koil—O  
 220 Frank Neeley  
 221 Carl Anderson—O  
 226 Bradley Grocery  
 Churchill Bradley—O  
 David G Bradley  
 229 Wm H Cooper—O  
 230 Eddie Williams—O  
 235 Mrs C Young—O  
 236 Ollie W Parks—O  
 238 Guy Gridley—O  
 241 Henry C Smoker—O  
 244 Paul F Hurley—O  
 247 Reo Goodwin  
 252 Lloyd Reese—O  
 253 Will D Tripp—O  
 257 Guy N Huffman—O  
 258 B H Ackerman—O  
 262 Chas J Kalt—O  
 263 John Rudish—O  
 S Sprague St  
 284 Mrs Elma Morgan—O  
 297 Mrs Sadie  
 Hildebrandt—O  
 304 Mrs E Ward—O  
 Leon D Clark  
 316 Dorothy Parker  
 328 Leon F Bidwell—O  
 332 Raymond Otis—O  
 336 P R Wright—O  
 340 Howard Petty—O

**WASHINGTON ST—  
WEST**

Begins at 78 Division

- 18 Burdette Harris—O  
 19 Mrs Alice Noble  
 21 Mrs L Carpenter—O  
 22 G L Akins—O  
 24 Mrs Gertie Stiles  
 25 Fred F Flanders—O  
 33 Mrs Daisy Acock  
 S Monroe St  
 49 Leroy Crandall  
 55 Jake Claar—O  
 57 Robt Goble  
 58 I L Stansell—O  
 59 Orrie Brouse  
 60 Richard Miller  
 63 Mrs Mildred Musser

(Continued)

- 66 Frank Vaughn—O
- 67 Harley Tabor—O
- 68 Wm H Reynolds—O
- 72 Mrs Emma Brace—O
- 73 C G Du Bois—O
- 77 Gay R Paul—O
- 78 Luna M Cole—O
- 85 Thos Kirkpatrick—O
- 86 Wm Maurer—O

S Clay St

**WATERMAN AVE**

Runs West from 157 Grand St

- 9 M H Ansterburg—O
- 13 Herbert G Hurrell
- 19 Kenneth Bisel
- 20 Wm Hyde
- 25 Edwin Arney—O
- 26 Ethel Perrin—O
- 28 Richard Canfield  
Max Canfield
- N Clay St
- 60 Harold Coldsnow—O
- 61 Garr Dailey—O
- 65 Ervin J Anderson
- 66 Hugo Nelson
- 71 Mrs L A Bingham—O
- 72 Roy Fisk
- 75 Edw Skudlarick—O
- 77 Chasley Herman—O  
Herman Welding  
Service
- 78 H C Frederick—O
- 85 Kelton Hiesrodt—O

Pierson St

- 86
- 94 Chas F Holt—O
- 95 Herbert Betts
- 101 Harrison Plant
- 102 Franklin Holloway
- 102½ Joseph Riva
- 109 Robt Lampman

- 110 Lynn Herrick—O
- 111 Mrs K Lipman—O
- 112 Guy Weage—O
- 113 Walton Kemp—O
- 114 Mrs Margaret Wirt
- 128 J B Nowaski—O
- 128½ Maurice Nowaski
- 129 Ernest Bellamy  
Orchard St
- 132 Howard May—O
- 133 Frank Easterday—O
- 134 Earl Troop—O
- 137 Allen Olmsted
- 138 Herman Myers—O
- 139 Ivan Scaggs—O
- 142 Mrs Sarah C  
Vosburgh—O

- 144 Mrs F Angevine—O
- 146 John Fisher—O  
N Fremont St
- 154 Joseph Russo—O
- 156 Stanley Cleveland—O
- 157 Floyd Raymond—O
- 158 Bradley Smith
- 159 Truman Carr—O
- 160 Roy Keesler—O
- 161 Ernest Beach—O
- 164 F L Crandall—O
- 165 Mrs A Richardson—O
- 168 Otto Fisher—O
- 169 Percy A Hirst—O
- 170 Mrs A Thompson—O
- 172 Milton Schuette—O
- 175 Lynn E Horning—O
- 176 Leland Dorris—O  
N Polk St

**WHITTEN AVE**

Begins at 122 N Polk

- 6 Adventist Church
- 25 Mrs Maude Hill—O
- 26 Carl Hillborg—O
- 30 Elmer C Wood—O
- 36 Loren W Osborn—O  
Green St

**WILLIAMS ST**

Begins at 115 N Clay

- 15 Robt Hubbard—O
- 16 Archie Kibbe—O
- 19 Russell Green—O
- 24 Commercial Refrig
- 24½ C W Sherman—O
- 25 Eloise Lahnum—O
- 28 Harold Murphy—O
- 40 K Troutman—O  
Pierson St

**WRIGHT ST**

Begins at 332 E Chicago

- 24 Mich Highway Office
- 35 E R Stewart—O
- 59 Kenneth Brand
- 61 Howard Heckman—O
- 63 Albert Sprang—O
- 65 Donno Bressler—O
- 66 Gerald Brodt—O
- 67 Leon Sheehy—O
- 72 Ivan Morris
- 76 Luther DeBolt—O
- 77 Lawrence Morris—O
- 86 S M Ragan—O
- 96 Clarence Morris—O
- 100 Alfred Greshaw
- 103 Hylen Traver—O
- 109 Vacant
- 110 Mrs Gladys Boyer—O
- 111 Mrs A Johnson—O  
Jack Burner
- 112 Robert Enos—O  
Franklin Enos
- 116 Vacant  
Hull St
- 126 Mrs Arlene Fitts—O
- 140 Floyd Tucker, Jr—O
- 141 H J Kenyon—O
- 144 Frank Brandon—O

**DIRECTORY ADVERTISING**  
— IS —  
**GOOD ADVERTISING**

# What Does A City Directory Do?

## IT HELPS

To locate persons  
To locate streets  
To spell names correctly  
To determine initials  
Employment is shown to assist in locating persons

## IT TELLS

Who lives at house numbers  
Who own or operate the various businesses in the city  
Who are listed in the different professions, businesses and trades

## IT FURNISHES

A convenient list of State Officers

## IT INFORMS

You who are OFFICERS of the city and members of the different boards and commissions

Who are officers of County and members of different boards, such as Road Commission, County Hospital Board, Deputy Sheriffs, and others

Also Officers of all Lodges, Clubs and Other Organizations.

Many items of historical interest are recorded. It will be helpful in every business place.

**LUEDDERS' DIRECTORY SERVICE,  
Coldwater, Michigan,  
Publishers.**



## Classified Business Directory

(\* Asterisk—Special listing—only when ordered.

### ABTRACTORS

BRANCH COUNTY ABSTRACT OFFICE, 15 N Monroe St  
SEALOCK ABSTRACT CO, 15 Henry St

### AGRICULTURAL IMPLEMENTS— FARM EQUIPMENT

Endicott Farm Equip, 9 North Drive  
MARSH SALES & SERVICE, 419 E Chicago  
McCANN & MARTIN, 423 E Chicago  
Moore R F Imp Co, 109 E Chicago  
Parks Oliver Sales, 40 S Hanchett  
Petty Farm Equip, 106 W Chicago  
Russell Sales, 105 W Chicago

### AIRPORT AND SERVICE

Branch Co Air Service, 1 Mi West of City Limits on US-112

### ANTIQUES

Adams Antique Shop, 99 W Chicago  
Townsend Mrs Isabel, 113 E Chicago  
Wallace W S, 87 Marshall  
Winemiller, 2 Mi N on Grand St  
Zirn Mrs L K, 90 Jackson St

### ART AND GIFT SHOP

Chic Pottery Shop, 443 E Chicago  
LEE HDWE & GIFT SHOP, 38 W Chi

### ATTORNEYS

Aitchison Paul F, 78 N Hudson St  
Ashdown H J, 27½ W Chi, over Juhl's  
Andrews Mark S, Sav Bank Bldg  
Babeock Edwin G, 54 E Pearl St  
Bristol Harold F, So Mich Bldg  
Champion Chas U, 115 W Pearl  
Frankhauser Wm H, So Mich Bldg  
Heaton Judge O N, Ft Wayne, Ind  
Howe Chas F, 12½ S Monroe St  
Lyon Arthur G, So Mich Bldg  
Stanzell Irving L, 37½ W Chicago St  
Sutherland Jack, S M Bldg  
Wedge Stanley E, Sav Bank Bldg

### AUCTIONEERS—SPECIALIZING IN FARM SALES

LINEHAN RAY, Livestock Co, Phone 71  
Skudlarick John, 94 Morse St  
DEAN DALE, 76 Pierson

### AUTOMOTIVE AGENCIES, SALES AND SERVICE

BURTON BROS NASH SALES & SERVICE, 72 E Chicago St  
Davis Henry A (Truck), 271 N Hudson  
DERHAMMER MOTOR SALES, 160 W Chicago  
Lipp Motor Sales, Inc, 353-355 W Chi  
Pierce Leonard R, 29 N Hanchett  
Pillsbury Motor Sales, 100 W Chicago  
PRATT MOTOR SALES, 11 S Hudson  
TAYLOR-CHEVROLET CO, 57 S Monroe  
WARNER-BUICK CO, 15 S Hanchett  
Weiler M P, 590 W Chicago

### AUTOMOBILE ACCESSORIES, TIRES AND SUPPLIES

See Agencies above and Gas Service Stations

### AUTO BODY SHOP—PAINTING & BUMPING

BALLARD FORREST, 1000 Grand St  
BURTON BROS NASH SALES & SERVICE, 72 E Chicago St  
IDEAL AUTO BODY SHOP, 93 Cutter Ave  
Coldwater Body Shop, 11 N Clay

### AUTO PARTS AND EQUIPMENT

TREAT AUTO PARTS, 20-28 S Hudson  
Arnold's Auto Parts, 93 W Chicago

### AUTOMOBILE GARAGES AND REPAIRS

See also Auto Sales and Service  
BALLARD FORREST, 1000 Grand St  
BURTON BROS NASH SALES & SERVICE, 72 E Chicago  
Corson's Electric Service, 46 E Chicago  
EARL'S GARAGE, 355 W Chicago  
HI-SPEED GRILL & SERVICE, 436 E Chicago  
Hunt A D, 13 Pierson St  
J & J Garage, 127 N Clay  
PRATT MOTOR SALES, 11 S Hudson  
RELIABLE GARAGE SERVICE, 436 E Chicago (rear)  
Rohloff Auto Service, 331 S Clay  
Steward Lawrence, 161 Morse  
Wood Garford U, 22 S Clay

**AUTOMOBILE SERVICE STATIONS**

Associated Oil Corp, 269 Division  
 Bartlett's, S Clay & Garfield  
**BURTON BROS NASH SALES & SERVICE**, 72 E Chicago  
 Bodie Clyde, 146 W Chicago  
**CLARK BROS TEXACO**, 138 W Chi  
 Cole Jerry Gulf Service, 445 E Chicago  
 Cortright Wells C, 58 W Pearl  
 Cy's Point Service, N Clay & Grand St  
 Davis O W, 33 E Chicago  
 Donohue Leo W, 48 Division  
**EARL'S GARAGE**, 355 W Chicago  
 English-Standard Service, 29 Marshall  
 Fred's Standard Station, W Chicago & N Clay  
 Gulf Bulk Station, 300 S Clay  
**HI-SPEED SERVICE & GRILL**, 436 E Chicago  
 Helmer's, 490 W Chicago  
 Holiday Service, W of Cemetery  
 Houser Thos M, 160 W Chicago  
**JACK'S RANCH**, 487 W Chicago  
 Johnnie Standard Station, 420 E Chi  
 Johnson Dean, 171 Division  
 Land of Lakes Service, 649 W Chicago  
 Lewis Oil Co, 11 Pierson  
 Lipp Motor Sales, Inc, 353-355 W Chi  
 Maples, The, Grand & State  
 Matthews Service, 360 Marshall  
 McGee, US-112 & 86  
 Oder's Service, 94 W Chicago  
 Olmstead Glenn, 137 W Chicago, Cities  
 Sinclair Ref Co, 17 E Park, Wholesale  
 Socony Vacuum Corp, Earl Ryan Distributor  
 Spedding Harry, 529 E Chicago  
 Texaco Co (Bulk), 110 Clark  
 Tip Top Service, 285 Division  
**TRIBBY'S MOBIL SERVICE**, 34 E Chicago St  
 Tucker Floyd C, 471 Marshall  
 Vernie's Service Station, 505 Marshall  
 Warner Kenneth, 324 Marshall, Texaco  
 Weiderman Paul, 97 Marshall, Gulf  
 Wilmarth Harold, 405 E Chicago, Sunoco  
 Wilson Jas, 295 S Clay

**AUTO RADIATOR SERVICE & REPLACEMENTS**

**STEENMAN HENRY**, 419 W Chicago

**AUTOMOBILE TIRE AND BATTERY SERVICE**

Crandall Frank L, 109-111 W Chicago  
 O K Welders, 327 S Clay

**BAIT, LIVE—BOAT LIVERY**

Brown Chauncey, 23 Cutter Ave  
 Burleson Clarence, Pilot Knob  
**FRY OTIS A**, 87 Jackson  
 Youngs Chas Ray, 758 W Chicago

**BAKERIES**

Berkey Bakery, 12 N Hanchett  
**SNYDER BAKERY**, 20 W Chicago

**BANKS**

**BRANCH COUNTY SAVINGS BANK**, 26 W Chicago  
**SOUTHERN MICHIGAN NATIONAL BANK**, 25 W Chicago

**BARBER SHOPS**

Baggerly H J, 26½ S Monroe  
 Bauer J W  
 Bradburn Marion, 160 S Jefferson  
 Dailey Jess L, 15 S Monroe  
 Himebaugh Leason, 28 S Hanchett  
 Mitchell John, S M N Bank, basement

**BEAUTY SHOPS**

Elizabeth's Beauty Shop, S M Bldg  
 Freda's Beauty Shop, 18½ W Chicago  
 Harger Mrs Ethel, 21 Branch Ave  
 Ila's Beauty Shop, 31 Harrison  
 Jeffery Hildegard, 143 Division  
 LaZene Beauty Salon, 20½ Division  
**MAIN BEAUTY SHOP**, Main Theatre Block  
 Mitzi's Beauty Shop, 70½ W Chicago  
 Powder Puff Beauty Shop, 39½ W Chi  
 Waval Beauty Salon, 12 N Monroe

**BICYCLE SALES AND REPAIRS**

Rogers Dale, 7 S Hudson

**BLACKSMITHING**

Crow Floyd R & Son, 111 W Chicago  
 Holderbaum Oral J, 66 Smith  
 Laura John F, 40 S Monroe

**BOAT LIVERY**

Burleson Clarence, Pilot Knob  
**YOUNGS C RAY**, 758 W Chicago

**BOATS**

**STOKES MARINE SUPPLY**, 505 E Chicago

**BOOKS—STATIONERY—WALL PAPER**

**MARTIN FRANK R**, 18 W Chicago  
**ROBY DRUG STORE**, 49 W Chicago

# IDEAL AUTO BODY SHOP

Body Repairing - Rebuilding - Auto Painting

QUALITY WORK

83 Cutter Ave.

LISLE McLAUGHLIN  
PAUL SATCHFIELD

### BOTTLED GAS

Brown David C, 480 S Clay

### BOWLING AND RECREATION

Coldwater Recreation, 535 E Chicago  
Wingard's Bowling Alleys, 20 S Hancock

**BUILDING & LOAN ASS'N**  
**BRANCH COUNTY FEDERAL SAV**  
**& LOAN ASS'N, 30 W Chicago**

### BRUSHES—(FULLER)

Dillman M O, 247 Marshall

### BUS LINES

DeLuxe Motor Line, 97 W Chicago  
Greyhound Line, Bus Stop Post House,  
and 101 W Chicago  
Short Way Lines, 101 W Chicago

### CABINS

Crescent Drive Cabins, 430 E Chicago

### CARBURETOR AND IGNITION SERVICE

Corson Auto Electric Service, 46 E Chi

### CARPENTERS, CONTRACTORS AND BUILDERS

Adams J V, 47 Daugherty  
Barlow Geo R, 111 E Pierce  
Bergman Alb F, 70 E Pierce  
Bidwell Leon F, 328 E Washington  
Billman Jas W, 8 Conover  
Birch Roy, Jr, 395 Morse  
Bishop Phillip J, 154 Hull  
Bixler Starr, 256 W Chicago  
Blanchard Wayne, 221 Morse  
Bonfiglio Edw, 30 Pelton Ave  
Boston Roy, 74 Cutter Ave  
Boyer Carl, 32 Liberty  
Brunker Ralph, 57 S Hudson

(Continued)

Brooks Earl, 136 S Sprague  
Burluson C, 16 Pilot Knot  
Canrike John W, 151 S Clay  
Carr Truman, 159 Waterman Ave  
Cline Harry W, 120 W State  
Cuthbert Stanley, 386 Grand  
Davenport Warner, 146 S Monroe  
Derrickson Carl, 270 W Pearl  
Dirschell Erwin, Branch Ave  
**ENGINEERING & SALES CO, (Modern**  
**Built Homes), 70 E Chicago**  
Fenner Nelson, 52 Exit Drive  
Fulk Herbert, 186 E Chicago  
Gallap Richard A, 8 Conover  
Garton Hershel, 185 Hull  
Glant Alb, 34 Morse  
Goble Chas, 65 N Jefferson  
Goble Robt, 57 W Washington  
Green Adrian, 210 E Pearl  
Greshaw Alf, 100 Wright  
Griffin Orie C, 18 Jackson  
Hall Herachel, 180 Walnut  
Harmon Chester, 5 Exit Drive  
Harmon Henry B, 133 N Fremont  
Harris Lester, 179 Cutter Ave  
Heckman Howard J, 61 Wright St  
**HILLBORG & HILLBORG, 134 N Hud-**  
**son**

Hilborg Carl, 26 Whitten Ave  
Johns Judson, 155½ Peckham  
Jones Wm, 152 Jackson  
Kelly Joseph G, 127 Peckham  
Knapp Vyrle, Circle Drive  
Knowles Leo, 119 N Polk  
LeGrange James, 335½ Marshall  
Luck Robert, 179 E Pearl  
Macklin Otis W, 59 Pierson  
Mannerow John C, 128 Division  
McMahon Floyd, 106 Balfour  
Monroe John, 293 W Chicago  
Morris Calvin, 105 Green St  
Morgan Wm, 27 Avery Drive  
Mossman Ray B, 122 Jackson St

(Continued)

Musser Guy, 81 Taylor  
 Nivison Archie, 74 N Fremont  
 Pask C C, 26 N Clay  
 Potter DeWayne, 93 S Michigan Ave  
 Prestidge Bert, 19 Clarke Ave  
 Robey Floyd, 176 Jay  
 Ruthrauff Ivan G, 39 Daugherty  
 Scriber George, 172 Peckham  
 Sherman John, 31 W Clarke  
 Sims Edw, 19 Grand  
 Strong Fred, 319 Garfield Ave  
 Stukey Menno E, 30 W Pierce  
 Thayer Albert E, 170 W State  
 Thompson Henry, 97 Abbott Ave  
 Tuckey Frank B, 224 S Jefferson  
 Watson J Warren, 48 W Pierce  
 Wheeler J M, 19 W Pierce  
 Wolfinger Russell, 251 Perkins  
 Zabonick Clarence, 60 Rose  
 Zerba James J, 139 S Jefferson

**CHAIR CANEING**

Eldred Alvah D, 90 E Pierce St  
 Atkins Mrs Ida, 300 W Pearl

**CITY DIRECTORY PUBLISHER**  
**LUEDDERS DIRECTORY SERVICE,**  
 15 Cities Mich, Ohio, Ind, 98 E Chi-  
 cago St, Coldwater, Mich

**CLEANERS AND DYERS**

American Cleaners, 110 W Chicago St  
**COLDWATER CLEANERS, 66 S Mon-**  
**roe St**  
 Hoosier Cleaners, 297 Morse St  
**H & H CLEANERS, 8 W Chicago St**  
**KINGS CLEANERS, 10 N Monroe St**  
 Wolverine Cleaners, 66 W Chicago St

**CLOTHING**

Allison's, 40 W Chicago St  
**HILTON'S, 22 W Chicago**  
**H & H DRY CLEANERS, 8 W Chicago**  
 St  
**JOHNSON BYRON S, 52 W Chicago**  
 St  
**PENNEY J C & CO, 58 W Chicago St**

**COAL—COKE—OIL**

**COOPERATIVE CO, 19 W Railroad St**  
**DAVIS COAL AND FUEL OIL, 28 S**  
 Monroe St  
**KIMBER COAL & COKE, Race St, Gas**  
 Co Yards  
**POLLOCK & SON, 112 W Chicago St**  
**UP-TO-DATE COAL CO, 25 W Pearl**  
 St

**CONCRETE BLOCKS**

Goodwin Wm, 12 Vana Ave  
 Enos Robert, 112 Wright

**CONFECTIONERIES**

Blue Bird Candy Shop, 19 W Chicago  
 St  
 Ice Cream Hut, 24 S Hanchett  
**LOPEZ HARRY, EST, 14 W Chicago**  
 St  
 Lopez & Sons, 53 W Chicago St

**CREAM STATIONS**

**COLDWATER DAIRY CO, 164 S Mon-**  
**roe St**  
 Isaly's, 52 W Pearl

**CREDIT BUREAUS**

Coldwater Credit Rating Bureau, Inc,  
 office So Mich Bldg  
**CREDIT BUREAU OF BRANCH CO,**  
 Sav Bank Bldg

**DAIRIES AND DAIRY PRODUCTS**

**ANDERSON'S DAIRY, 1½ Mi E of**  
 Court House  
**COLDWATER DAIRY CO, 164 S Mon-**  
**roe St (Mirs)**  
**MURPHY'S DAIRY, E Chicago Rd**  
 (Outside City)  
**OLMSTEAD & SON, 111 N Hanchett**  
 St

**DENTISTS**

Alexander Dr Russell A, 136 E Chicago  
 St  
 Gifford Dr Edw C, 42 W Chicago St  
 Long Dr Alb J, 16½ W Chicago  
 McConnell Dr Max L, 62 Marshall  
 McDonald Dr Ernest, 21½ W Chicago  
 Phelps Dr N E, 28 W Chicago St  
 Shorno Dr Donald, 13½ W Chicago St

**DEPARTMENT STORES**

**BRANCH J B & CO, 34-36 W Chicago**  
 Montgomery Ward & Co, 26 E Chicago  
 St

**DRESSMAKERS**

Bates Mrs Mertie, 204 N Clay St  
 Bishop Mrs Jessie M, 99 Taylor St  
 Bradley Mrs James C, 263 N Hudson  
 Bronson Mrs Helen, 208 N Clay St  
 Fleming Mrs Glenna, 207 Grand St  
 Green Mrs Louise, 76 Pelton  
 Grove Mrs Eva, 204 Marshall St  
 Haight Mrs Elizabeth, 69½ N Jeff  
 Hillborg Mrs Chrystal, 28 Whitten  
 Hollis Mrs Kathryn, 156 N Jefferson  
 Hoyt Mrs Elsie, 142 Church  
 Kemp Mrs W, 113 Waterman Ave  
 Munday Mrs Ruby, 103 N Clay St

Offices in: Branch and St. Joseph Counties, Michigan and Lagrange and Noble Counties, Indiana

## CREDIT BUREAU of BRANCH COUNTY

TELEPHONE 401 J  
Coldwater, Michigan

### COLLECTIONS AND CREDIT REPORTING

BRONSON OFFICE  
Box 49 — Phone 239 J

COLDWATER OFFICE  
Branch Co. Bank Bldg., Suite 3  
VIRGIL BARTOLD, Resident Manager

#### DRUG STORES

Juhl Geo W, 2 W Chicago St  
LYON DRUG STORE, 6 W Chicago St  
MAC'S PHARMACY, 7 W Chicago St  
ROBY LYNN B, 42 W Chicago St

#### DRY GOODS AND READY-TO-WEAR

BRANCH J B & CO, 34 W Chicago St  
Hah's Dress Shop, 44½ W Chicago St  
PENNEY J C & CO, 58 W Chicago St  
Richard's Dress Shop, 24 W Chicago St  
STELLA RE SHOP, 57 W Chicago St  
WOODWARD & SONS, 23 W Chicago St

#### ELECTRIC APPLIANCE STORES

ALBRIGHT'S GEN'L ELECTRIC, 23 S Monroe St  
Bigelow Roy, 28 N Monroe St  
BUTTERWORTH APPLIANCE SHOP, 12 S Monroe St  
Clark Electric Service, 28½ S Hanchett  
ENGINEERING & SALES CO, 70 E Chicago  
MABOTHY RADIO SHOP, 123 E Park Ave  
PRATT MOTOR SALES, 11 S Hudson St

#### ELECTRICAL CONTRACTORS

ALBRIGHT'S GEN'L ELECTRIC, 23 S Monroe  
Born Electrical Service, S Sprague (outside city)  
Densel Arthur, 112 Pelton  
Hamlin Rev A J, 70 S Monroe St  
Kaiser Fred, 108 S Hudson St

#### ELECTRIC MOTORS AND REPAIRS

GAY ELECTRIC SERVICE, 434 E Chi  
Knight Chas, 85 Cutter Ave

#### FACTORIES, MILLS AND OTHER INDUSTRIES

Carlisle Mfg Co, 340 W Chicago St  
Chapman Cigar Factory, 11 S Monroe St  
COLDWATER BRASS CO, 260 Division St  
COLDWATER CO-OPERATIVE CO, W Railroad St  
COLDWATER DAIRY CO, 164 S Monroe St  
COLDWATER PROVISION CO, 234 S Clay St  
Coldwater Rendering Works, W Garfield Ave  
DARLING L A, MIDWEST FDRY CO, 66 Clark St  
DARLING L A, PLASTIC DIVISION, S Clay St  
FEDERAL-MOGUL SERVICE, 600 W Chicago St  
Friedrich Estate, 359 S Clay St  
GAY ELECTRIC SERVICE, 434 E Chi  
Hellenberg J B Co, 189 S Jefferson St  
Hillsdale Mfg Co, 202 Morse St  
Homer Furnace & Fdry Corp, 290 S Clay St  
Linton & Jackson, 340 W Chicago St  
LOPEZ HARRY (EST), 14 W Chicago St  
MICH MARINE MOTOR CO, 505 E Chicago St  
OLMSTEAD & SON, 111 N Hanchett St  
Pratt Mfg Co, 168 Division St  
Quality Spring Prod, Inc, 10 S Park Drive  
REGAL MFG CO, 35-51 W Pearl St  
SHAW M T, INC, 52-70 Abbott St  
United Milk Prod Co, Hooker St  
VINTON CONSTRUCTION CO, 341 N Hudson St  
Whitten P R Mfg Co, 16 N Monroe St  
Wentworth Planing Mill, 20 Herbert St

**FEEDS, SEEDS, FERTILIZER**

**COLDWATER CO-OP CO.**, 19 W Rail road St

**FLORISTS**

Fox Florist, 55 Green St  
Miller Floral Shopp, 111 S Clay  
**VANAKEN WARNER B.**, 65 E Chicago St  
**VOGT'S GREENHOUSES**, 69 Marshall St

**FOUNDRIES**

**COLDWATER BRASS CO.**, 260 Division St  
Homer Furnace Corp, 290 S Clay St  
Linton & Jackson, 340 W Chicago St  
Midwest Fdry, 66 Clark St

**FOUNDRY SUPPLIES**

The Foundries Materials Co, off Sav Bank Bldg

**FUNERAL DIRECTORS**

**BAGGERLY NEIL P.**, 64 E Pearl St  
**MCCONKEY - PUTNAM FUNERAL HOME**, 11 E Chicago St  
**SHATTUCK FUNERAL HOME**, 27 Marshall St

**FURNACES—INSTALLING AND REPAIRS**

Raddick Rudolph, 81 Grand St

**FURNACES AND REPAIRS****AUTOMATIC HEATING SERVICE.**

31 Pelton Ave

**ENGINEERING AND SALES CO.**, 70 E Chicago

Lones Ralph L, 242 W Pearl St  
Lucas Jud F, 103 Morse St  
Raddick R S, 81 Grand St, Furnaces  
**YOUNGS C RAY & SON**, 349 E Garfield Ave

**FURNITURE—RUGS**

Mae's Furniture Home, 165 W Chicago St  
Robinson Bros, 74 Morse  
**WILBUR WESLEY E.**, 4 S Monroe St

**GARBAGE SERVICE**

Coldwater Garbage Service, off 37½ W Chicago St

**GENERAL CONTRACTING**

**VINTON CONSTRUCTION CO.**, 341 N Hudson St

**GROCERIES AND MARKETS**

**ASBURY BROS.**, 11 W Chicago St  
Associated Foods (Wholesale), 17 N Hanchett St  
Atlantic & Pacific, 71 W Pearl St  
Barlow G R, 111 Pierce St  
Blanchard Cleo, 49 W Alden  
Bradley Churchill A, 22 E Washington St  
**CARROLL MASTER MKT.**, 54 W Chicago St  
**CITY MARKET**, 12 W Chicago St  
Coldwater Fruit Mkt, 671 W Chicago  
**COLDWATER PROVISION CO.**  
(Wholesale only, meats, lockers), 234 S Clay St  
Cole Jerry, 445 E Chicago St  
Cooper Russell, 51 N Fremont St  
**COX A & SONS**, 9 W Chicago  
DeLaet Food Store, 126 Henry  
Delicatessen Food Store, 30 E Chicago  
Elliott Market, 475 S Clay St  
Gravers Grocery, 81 S Hudson  
**I G A GROCERY**, 21 W Chicago St  
Jobbers Serv, Inc, 19 N Monroe  
**JOHNSON'S FOOD STORE**, 39 W Chicago St  
Knapp's Grocery, 273 Marshall  
**KROGER GROCERY & MKT.**, 10 W Chicago St  
Lee & Cady (Wholesale), 13 S Hanchett St  
**MARTIN'S**, 46 W Park Ave  
Monosmith Don, 181 N Clay St  
Morgan Lloyd, 162 S Jeerson St  
Secord Ray, 495 Marshall  
Schlottman M C, 99 Morse St  
Southern Michigan Grocery Co, 17 N Hanchett St, (Wholesale & Cash & Carry)  
Steve's Grocery, 487 W Chicago  
**TROUTMAN'S SUPER MKT.**, 549 E Chicago  
West End Grocery, 318 W Chicago  
Yearling & Son, 2 Preston

**HARDWARE**

**LEE BROS HDWE AN GIFT SHOP.**  
38 W Chicago St  
**KERR HARDWARE CO.**, 61 W Chicago St

**HATCHERY**

Parkview Hatchery, 310 Grand St  
Miller Poultry Farm & Hatchery, 480 W Chicago  
Neuhauser Hatchery, 10 S Monroe

**HOME SERVICE AGENCY**

Bonfiglio John P, 62 N Hanchett St

**HOSPITAL**

Community Health Center, 274 E Chicago St

**HEALTH STUDIO**

Davis Health Service, 196 N Hudson  
Beth's Health Studio, 143 Division

**HOTELS**

**ARLINGTON HOTEL**, W Chicago and Hanchett Sts

Grant Hotel, S Monroe and Park Ave  
Ritz The, Tourists, 172 W Chicago St  
New Home Hotel, 33 N Hanchett

**INCOME TAX CONSULTANTS & BOOKKEEPING**

**LUSE ERNEST W.**, Off Fed Sav & Loan Office (Certified Tax Consultant)

Chapman Bookkeeping & Tax Service, 25 Race St

**INSULATION—HOMES**

DeClute Miles, 75 Walnut St  
Johns-Manville, Phone 767 M

**INSURANCE AGENCIES**

**A A A—AUTO CLUB OF MICH**, 62 E Chicago St

Ansterburg M A, 9 Waterman Ave

**BUER SID A**, New Bank Bldg

Dobson Ins Agcy, basement Fed Sav & Loan

Downes Roy R, 81 Grand St

Farmers Mutual Fire Ins Co, opp Court House

Faulkner H D, 60 Henry St

**GREEN MRS GRACE**, 79 W Pearl St

**HODGMAN INS AGCY**, 15 N Monroe St

**HUNGERFORD & SON**, off Fed Sav & Loan

Keep Chas L, 3 W Chicago St

Moore Frank, 10 Walnut St, Adjuster

Mix Ins Agcy, So Mich Bldg

Philbrick Herbert J, 93 Taylor St

Pierce Geo R, 25 Grand St

Post Frank I, 142 Morse St

Riker S B, 37½ W Chicago St (Life)

Reeves C L, 30 Harrison

Sanford Ins Agcy, over Savings Bank

**SPAULDING HARRY L**, 25 N Monroe St

**TEETER HOWARD M**, off 2 W Chicago St

**UPTON FRANK C**, 324 Grand St

Volk Karl, 107 Balfour Dr, (Prudential)

Wesley Bert, 130 N Hudson

**JEWELERS**

**CHAPMAN O D**, 44 W Chicago St  
Kiess Jewelry Store, 50 W Chicago St

**JUNK, WASTE MATERIALS, SALVAGE**

Donihue & Wethington, 97 Rose St  
Rosenberg Philip, 25 W Railroad St

**KEY FITTING**

Harkness Burnese, 44 W Pierce

**LAUNDRIES**

**COLDWATER STEAM LAUNDRY**, 13 S Monroe St

**LIVESTOCK SALES**

**COLDWATER LIVESTOCK CO**, Industrial Ave, Ph 71

**LOANS**

**BRANCH CO FEDERAL SAVINGS & LOAN ASS'N**, 30 W Chicago St

**BRANCH CO SAVINGS BANK**

Coldwater Production Credit Ass'n 19 N Monroe St

Local Finance Corp, 29 W Chicago St

**FED LAND BANK**, 19 N Monroe St

**HUNGERFORD & SON**, Fed Sav & Loan

**SOUTHERN MICH NATIONAL BANK**  
**WOLVERINE FINANCE CO**, 25 Grand St

**LOCKER FROZEN FOOD STORAGE**

Coldwater Provision Co, 234 S Clay St

**LOCKSMITH**

Harkness Burnese, 44 W Pierce St

**LUMBER & BUILDERS' SUPPLIES**

**COLDWATER CO-OP CO**, 19 Co-Op Sq

**LEGG LBE CO**, Cor S Monroe & W Pearl St

**POLLOCK & SON**, 112 W Chicago St

**MACHINE SHOPS**

Whitten Mfg Co, 16 N Monroe St

Williamson John H, 8 S Hudson St

**MARKET GARDENERS**

Bratchell Geo E, 100 Parkhurst Ave

**MASONS**

Adams Paul, 50 W Garfield

Carr H F, 159 S Monroe

Cook Arthur E, 149 Morse St

Davis Oliver, 59 S Jefferson St

DeVolder John, 157 S Monroe

(Continued)

Easterday Frank, 133 Waterman Ave  
 Gregg John R, 155 Cutter Ave  
 Holt H B, 184 N Clay St  
 Hutchins Bert, 19 Cutter Ave  
 Johnson Howard A, 81 Crippen St  
 Monroe George T, 151 Liberty St  
 Morris Bert, 68 Rose St  
 Olmstead Allen, 137 Waterman Ave  
 Ogden G E, 142 Church St  
 Philbrick Clarence, 215 N Fremont St  
 Swan Geo, 261 Perkins

**MONUMENTS**

**MASHON-DORSEY CO**, 18 S Monroe  
 St, after Jan 1, 1948, 695 W Chicago

**MUSICAL INSTRUMENTS &  
RECORDS**

**MUSIC MART**, 16 N Monroe St

**MUSIC TEACHERS**

Bond Harlan G, School Band Director  
 Brehm Ione G, 34 E Washington  
 Carr Maude, 31 N Jefferson St  
 Johnson Mrs Mabel, 67 Hull St  
 Livermore Mrs L L, 50 N Clay St  
 Myers Mrs L J, 198 Morse St  
 Petersen Kathryn, 235 E Chicago St  
 Ruple Grace, 74 Pelton  
 St Charles Conservatory, Harrison St  
 Watson Mrs Mabel, 132 Marshall St

**NEWSPAPERS**

**COLDWATER DAILY REPORTER**,  
 Reporter Bldg

**NEWS DEALERS—MAGAZINES  
—PAPERS**

**DAVIS NEWS AGCY**, 101 W Chicago  
 St

**NEWS STAND**

**CITY NEWS STAND**, 101 W Chicago  
 St

**OUTBOARD MOTORS—REPAIRS**

Yearling Geo & Sons, 26 Preston

**NURSES**

R N—Registered or Graduate Nurse  
 Albright Mrs Lois U, R N, 29 Elizabeth  
 Anderson Phoebe, R N, 281 E Chicago  
 Baggerly Mrs Audrey, R N, 64 E Pearl  
 Barry Mrs Dorothy, R N, 48 Grand  
 Benedict Beryl H, R N, 83 S Clay  
 Blemings Mrs Ruth, R N, 63 W Clarke  
 Bohley Mrs Ora G, R N, 280 W Chi,  
 Public Health  
 Bradley Mrs Francis, R N, 23 N Hudson  
 (Continued)

Bressler Mrs Helen, R N, 234 E Chi,  
 Hospital

Brohamer Mrs Martha, 75 Church  
 Brunsting Lucile, 234 E Chi, Hospital  
 Burrett Mrs Florence, R N, 69 Elm St  
 Chapin, Jane, R N, 225 E Chicago  
 Cochran Mrs Charlotte, R N, 909 Grand  
 Cuthbert Mrs S Ann, R N, 389 Grand  
 Eggleston, Margaret, 56 N Jefferson  
 Feller Mrs Sophia, R N, 124 S Clay  
 Flower Mrs Mildred, R N, 83 E Pierce  
 Fonda Mrs Francis, 30 Harrison  
 Fuhrman Carolyn, 114 S Monroe  
 Hillborg Mrs Liechen, R N, R F D  
 Hyde Mrs Margaret, R N, 20 Waterman  
 Koons Mrs Loie O, 24 E Alden  
 Koons Chas R, 24 E Alden  
 Lawrence Mrs Caro, 27 N Fremont  
 Lenon Mrs Blanche, 256 W Chicago  
 Lissner Johanna, 112 E Pearl, Public  
 Health Nurse  
 Locke Frances, R N, 98½ E Chicago,  
 Health Dept  
 McDonald Lydia, R N, 140 Marshall  
 Moffitt Grace, R N, 114 S Jefferson  
 Neary Agnes, R N, 300 E Chicago  
 Oder Mrs Lieucelle, R N, 95 S Monroe  
 Porter Mrs Phebe, R N, 99 W Pearl  
 Price Bessie, R N, 215 E Chicago  
 Phyllis, R N, 321 W Pearl  
 Quinting, Mrs Jeroldine, R N, 188 Mar-  
 shall  
 Reinscheld, Vivian, R N, 234 E Chicago,  
 Hospital  
 Richards Mrs Lenora, R N, 145 Hull  
 Smith, Mrs Patronella, R N, 19 W Mont  
 Smith Edna, R N, 94½ Marshall  
 Smith Mrs Phyllis, R N, 321 W Pearl  
 Snyder Katherine R, R N, 70 Hull  
 Szymezak Harriet, State Home  
 Taschner Mrs Jeannette A, R N, 321 W  
 Pearl  
 Ullom Lucy, R N, 234 E Chi, Hospital  
 Walter Mrs Barbara, RN, 60 W Mont  
 Warner Mrs Jean, R N, 157 Church,  
 (Off Dr Meier)

**PRIVATE DUTY NURSES**

Hayes Mrs Eva, R N, Rural  
 Keller Mrs Mary, R N, 93 Grand  
 Light Mrs Thelma, R N, 136 E Wash  
 Smead Mrs Grace, R N, 340 Marshall  
 Watts Mrs Eloise, R N, 194 E Pearl

**NURSES—PRACTICAL**

Covell Mrs Lois J, 106 Division  
 Donbrock Bessie, 28 N Hudson  
 Donigan Mrs Ruth, 66 S Sprague  
 Ford Mrs Mary, 175 W Pearl  
 (Continued)



Funk Mrs Cordia, 194 E Pearl  
 Jones Mrs Dale R, 130 W State  
 Leister Mrs Mary, 250 S Jefferson  
 Lindsay Mrs Addie, 26 Waterman Ave  
 MacRae Mrs Melva J, 70½ E Pierce  
 Nivison Mrs Mae, 159 Grand  
 Parker Mrs Dorothy, 316 E Washington  
 Rominger Mrs Ida, 74 Peckham St  
 Seitz Mrs Elizabeth, 107 Division  
 Sheehy Mrs Evelyn, 53½ S Hudson  
 Smith Mrs Grant, 156 Cutter  
 Snow Mrs Janette, 140 S Monroe  
 Sweet Mrs Jane, 118 N Clay

#### OFFICE SUPPLIES AND EQUIPMENT

**COLDWATER OFFICE SUPPLY, 30 S  
Monroe**

#### OPTOMETRISTS

Cosgrove C E, O D, 67½ W Chicago  
 Mountz Leslie A, 50 W Chicago

#### PAINTS & WALL PAPER

**BRYAN PAINT & WALL PAPER, 74½  
W Chicago**  
**IDEAL WALL PAPER & PAINT, 32 S  
Monroe**  
**MARTINS, 18 W Chicago**  
**ROBY DRUG, 42 W Chicago**  
 Wheeler Paint & Wall Paper, 88 W Chi

#### PAINTERS AND DECORATORS

Bailey Oscar, 260 Hull  
 Baysinger Ernest, 19 S Clay  
 Borgert Walter, 27 Sheridan  
 Bradley David G, 226 E Washington  
 Brickey Jack, 33 N Hanchett  
 Butcher Louis, 11 Morse  
**CALKINS C D, 28 E Clarke Ave**  
 Caswell Lyman, 268 N Hudson  
 Clark Wm H, 237 Perkins  
 Dobson Thos, 32 W Clarke Ave  
 Filley Don D, 97 E Park Ave  
 Finley Jerry, 48 E Washington  
 Hebner Chas, 145 Hull  
 Hopkins Melbert, 60 Munson  
 Johnson Carl F, 98 E Washington  
 Kelly Bernard, 127 Peckham  
 Kingston Wm, 148 W Garfield Ave  
 Kulow L A, 60 N Monroe  
 Kyser Glenn, 242 Grand  
 Lampman Geo, 129 Division  
 Luck Wm, 179 E Pearl  
 Lose Walter, 68 W Washington  
 Macklin Otis, 59 Pierson  
 Martin R E, 153 S Hudson  
 Nelson Harry, 154 Henry  
 Otis Ervin, 168 N Clay

(Continued)

Otis Ellsworth, 436 S Clay  
 Peavey Guy, 6 Chicago Ave  
 Reardon Frank, 223 Church  
 Rose Wm, 49 W Washington  
 Rupright Lawrence, 90½ Morse  
 Rupright Paul N, 55 N Hudson  
 Rupright Rodney, 141 E Pearl  
 Rupright Maurice, 141 E Pearl  
 Salander John J, 109 N Jefferson  
 Sowle Max, 462 Marshall  
 Vandenburg Leon, 263 Morse  
 Welch Mrs Jay, 168 N Sprague  
 Wentworth Chas D, 256 N Hudson  
 West Jack, 24 Grand  
 Williams Charles, 142½ E Pearl  
 Wilson Fred, 33 N Hanchett  
 Wirth Herb, 33 Grand

#### PHOTOGRAPHERS

Frye Edward S, 9 S Monroe St  
**OSBORN PHOTO STUDIO, 42 E Chi-  
cago St**

#### PHYSICIANS AND SURGEONS

Andrews F A, M D, State Home  
 Bailey James E, M D, 73 W Chicago  
 Bien W J, M D, So Mich Bldg  
 Culver B W, M D, 71 W Chicago  
 Frazer R J, M D, 22 W Pearl  
 Heustis Alb E, M D, Branch Co Health  
 Dept Adm Hospital  
 Meier Harold J, M D, 87 W Pearl  
 Mooi H R, M D, 73 W Chicago  
 Olmstead K L, M D, 131 N Hanchett  
 Rennell E J, M D, Medical Superintend-  
 ent, State Home  
 Rees Kendall, M D, State Home  
 Saunders Allen, M D, 91 E Chicago,  
 (Ann Arbor)  
 Thomas J A, M D, 18½ N Monroe  
 Wade Robert L, M D, 116 E Chicago  
 Weidner Harold R, M D, 54 Division

#### PHYSICIANS—OSTEOPATHIC

Carr Francis E, D O, 44 Grand  
 Carr Lewis E, D O, 44 Grand  
 Heilemann J G, D O, 122 Division  
 Sayre Fred W, D O, S Mich Bldg

#### PHYSICIANS—CHIROPRACTIC

Dull Dr Maude N, 15½ W Chicago  
 Richardson Dr Geo W, 354 W Chicago

#### PHYSICIANS—NATUROPATH

Berner Guy, N D, 410 Marshall St  
 Berner Mildred, N D, 410 Marshall St

#### PIANO TUNING

Coller Fred, 26 W Pierce  
 Coller L C, 26 W Pierce

**PICTURE FRAMING—CRATING  
FURNITURE REPAIRING**

Brown Ernest M, 53 E Pearl

**PLUMBING AND HEATING**

Bonham Plumbing Shop, 185 Jackson  
 Mahaffey Robert, 46 N Sprague  
 McNall Chas J, 53 W Montgomery  
 Peet Ora J, 180 Jackson  
 Standard Plumbing Shop, 28 E Chicago  
**TOMPKINS ROY, Girard, Ph 37F31**

**POULTRY AND EGG DEALERS  
(Wholesale)**

**COLDWATER POULTRY & EGG CO,**  
 459 E Chicago

**PRINTING—COMMERCIAL**

Gilson Wm H, 145 Marshall  
**PATTERSON CO,** 18 N Monroe  
**REPORTER, DAILY,** Reporter Bldg  
 Swan Printing Co, 55 W Pearl St

**PUBLIC STENOGRAPHERS**

Barron Grace, 92 S Clay, Phone 35E  
 Powell W J, Court Stenographer, Phone  
 811

**RADIO SERVICE**

Bailey's Radio Service, 13 N Monroe  
**HARRY'S RADIO SERVICE,** 16 S  
 Polk  
**MAROTHY'S RADIO SHOP,** 123 E  
 Park Ave  
 Peavy Harold W, 6 Chicago Ave

**REAL ESTATE DEALERS**

**BURR SIDNEY A,** New Bank Bldg  
 Ford Mrs Lena, 159 N Hudson  
 Foster Paul, 127 W Chicago  
**GREEN LEON A,** 79 W Pearl  
 Gresley I E, 1 W Chicago  
 Hammond H, 57 W Pearl  
**HUNGERFORD & SON,** Fed Sav &  
 Loan  
 Johnson Harold, 67 Hull, Salesman  
**LINEHAN AL, SR,** 337 Marshall (Jess  
 Lothamer Salesman)  
 Manchester Warren, 118 Smith St  
**MEAD MILO,** 12 S Clay (Strout)  
 Nash Wm F, 41½ W Chicago  
 Stockwell Wm, 462 Marshall (Broker)  
 Shipway Wm H, 26 Hull  
**SPAULDING H L,** 25 N Monroe  
**TABER E F (DON),** 181 Hull  
**THOMPSON S W,** 197 W Chicago

**REFRIGERATOR SERVICE  
(Domestic & Commercial)**

Commercial Refrig, 24 William St  
 Kenyon Refrig Serv, 141 Wright St  
 Kolenski Jos, 14 Henry

**RESTAURANTS AND TAVERNS**

Achilli Piers, 129 S Monroe St  
**ARLINGTON HOTEL,** W Chicago  
**CHATTER BOX REST,** 7 S Hanchett  
 Coffee Shop The Sandwich Bar, 76 W  
 Chicago  
 Coldwater Kitchen, 26 S Monroe St  
 Commercial Inn, 173 S Monroe St  
**DENNY'S GRILL,** 55 W Chicago St  
**CITY RESTAURANT,** 37 W Chicago St  
 Factory Lunch & Grocery, 111 E  
 Pierce St  
 Grant Hotel, 172 S Monroe St  
 Greyhound Post House, W Chicago at  
 River  
**HI-SPEED GRILL,** 436 E Chicago St  
 Holiday Inn, US-112, West  
 Jay's Sandwich Shop, 44 E Chicago St  
 Kinney's Korner, 68 W Pearl  
 Little Gem Cafe, 14 S Monroe St  
 Live Stock Rest, 100 Industrial Ave  
 Mack's Tavern, Je US-112 & 86  
**REED'S FINE FOODS,** 694 W Chicago  
**SMITH WALTER A,** 97 W Chicago St  
 (Smitty's)  
 Stag Cafe, 41 W Chicago St

**RENDERING PLANT**

Coldwater Rendering Wks, 99 W Gar-  
 field Ave

**REPAIR SHOP—ALL KINDS**

Waldron's "Fix-it-Shop," 101 S Clay  
 St

**ROOFING CONTRACTORS**

**ECONOMY ROOFERS,** 64 Jackson St  
 Lumber and Builders' Supplies

**ROOMS—TOURIST ROOMS—  
APARTMENTS**

Barnes Mrs Mina, 266 Marshall St,  
 Tourist  
 Broughton Apts, 147 Grand St  
 Butcher Apts, 66 N Monroe  
 Clark Edith L, 20 Harrison St  
 Creel Apts, 63 E Chicago St  
 Decker Owen, 124 E Chicago  
 Eckel Apts, 99 E Chicago St  
 Farquhar Ira, 177 W Chicago  
 Foster Apts, 111-115 Division, and 33-  
 37 N Jefferson St  
 Gaskell Jay, 74 E Wash  
 (Continued)

Green Mrs L R, 79 W Pearl St, Apts  
 Hackett Mrs Elzora, 110 Marshall St,  
 rooms  
 Harlos Wm, 78 Division St  
 Havens Mrs Mabel, 143 W Pearl St,  
 Apts  
 Jackson Apts, 200 W Pearl St  
 Jones Apts, 165 W Pearl  
 Kingsley Apts, 35 N Hudson  
 Kulow Mrs Ethel, 60 N Monroe St  
 Manor Lodge, 197 W Chicago St  
 Manzer Apts, 88 E Chicago St, and 148  
 Marshall  
 Miner Mrs E L, 106 E Chicago St  
 Mott Mrs Dora, 68 W Pearl St, rooms  
 Myers Nelson, 431 E Chicago St,  
 Tourists  
 Phinney Mrs Ralph, 261 W Chicago St,  
 Tourists  
 Pittsenbarger O E, 281 E Chicago St,  
 Tourists  
 Ritz The, 172 W Chicago St, Tourists  
 Seils Mrs L Burton, 275 W Chicago  
 St, Tourists  
 Shaw Rev A C, 30 Harrison St  
 Symons John T, 129 E Pearl St  
 Taylor John, 165 Marshall St  
 Tracy Helen M, 35 N Clay St  
 Van Every Mrs Oda, 14 Taylor St  
 Van Kampen H, 17 N Jefferson  
 Voll Henry A, 386 Grand St  
 West M F, E Chi Rd, Fisk Farm  
 Whitten Apts, 73 Grand St  
 Whitten Mrs Lena, 75 N Hanchett St  
 Wood Edw S, 141 W Chicago

**RUBBER STAMPS**

Coldwater Office Supply, 30 S Monroe

**SAND & GRAVEL**

Vinton Const Co, 341 N Hudson

**SHEET METAL SHOP**

**NORMAN SHEET METAL SHOP, 15  
 N Clay St**

**SHOE STORES**

**BEE HIVE SHOE STORE, 16 W Chi-  
 cago St**

**LUEDDERS SHOE STORE, 46 W Chi-  
 cago St**

**McCOMB SHOE STORE, 32 W Chicago  
 Merit Shoe Store, 48 W Chicago St**

**SHOE REPAIRING**

Holt Chas F, 11 S Monroe St  
 Mannerow Carl, 11 N Monroe St  
 Sheehy Basil, 3 W Chicago

**SOFT DRINK DISTRIBUTORS**

Foote & Greenwalt, 104 Walnut St

**SPIRITUAL READER**

Burns Mrs Pearl M, Rev, 25 Orchard  
 St

**SPORTING GOODS**

Otto's Sport Shop, 70 W Chicago St

**STOKERS AND BLOWERS  
 OIL BURNERS**

**AUTOMATIC HEATING SERVICE, 31  
 Pelton Ave**

**ENGINEERING & SALES CO, 70 E  
 Chicago**

**YOUNGS RAY & SON, 349 E Garfield  
 Ave**

**TAILORS**

Hauska Chas, 13 S Monroe St  
 May Michael, 74 W Chicago St

**TAXI SERVICE**

**DELUXE CAB, 20 N Hanchett St, Ph  
 115**

Vans Taxi, 14 N Monroe St

**THEATRES**

Main The, 66 E Chicago St  
 Tibbitts Theatre, Hanchett St, South

**TOBACCO—(WHOLESALE &  
 RETAIL)**

**PEARCE CIGAR STORE, 68 W Chi-  
 cago St**

**TRUCKING—FEEDS—GRAIN**

Blackford W W, 30 E State St

**UPHOLSTERING**

Winemiller Furniture, Grand St, 2 Mi  
 R F D

**UTILITIES COMPANIES**

Michigan Associated Telephone Co, 23  
 N Monroe St

Municipal Light & Water Plant

National Utilities Co, 78 W Chicago

Western Union Telegraph Co, 15 Mon-  
 roe St

**VARIETY STORES—5c—10c—\$1.00**

**BRANCH & CO, 34 W Chicago St, Base-  
 ment**

Morris 5c-10c-\$1.00, 31 W Chicago St

Newberry J J & Co, 51 W Chicago St

Tribolet's 5c-10c-21.00, 15 W Chicago  
 St

**VETERINARIANS**

Bott Thos L, DVM, 54 N Hanchett St

Mann Rex I, DVM, 84 N Hanchett St

Nash Jas S, DVM, E Chicago St

Pearce Dr B K, 350 Marshall

**WASHERS AND REPAIRS**

Butterworth Appliance Shop, 12 S Monroe St

**WATCH REPAIRING**

George W N, 74 W Chicago  
**HARLAN CHARLES**, 72½ W Chicago  
 Whitman Harry, 26 Cutter Ave  
 See Jewelers

**WATER SOFTENER SERVICE**

Water Softener and Service, 56 N Hanchett St

**WELDING**

Crow Floyd & Son, 111 W Chicago  
 Herman's Service, 77 Waterman Ave  
 Knowles Vern, 39 Sherman St  
 Southworth J B, 104 W Chicago St

**Changes In Addresses and New Arrivals**

Brocker Ralph, 45 Pierson St  
 Carner Ina, 57 Munson St  
 Donbrock Evelyn, 111 N Hanchett, S M Bank  
 Gavel Elliott, 108 N Fremont  
 Goodale Belle, 297 Cutter Ave  
 Greenwood Harry, 55 S Mich Ave  
 Helmer Dale, 69 Balfour Drive  
 Hippensteel R O, M D, office 22 W Pearl,  
 Physician and Surgeon,  
 Residence 28 Cirele Drive,  
 " Mrs R O, "  
 " Steven, "  
 " Juliet, "

Kubly Lloyd, res undetermined, Mgr-  
 Regal Mfg Co  
 Miller John E, 87 Clark  
 Neusbaum O J, 209 W Garfield  
 Otis Mrs Stella, 26 Mill  
 Penner Fred M, 75 Balfour Drive  
 Peters Willis L, 110 S Sprague  
 Preston Neva, 111 N Hanchett, S M Bank  
 Reed Ed, 33 N Polk  
 Rudish John, 50 W Clarke, new address  
 Woodhouse Wm, 49 E Park

Let Home Town Merchants Show You  
 Before Purchasing Elsewhere.

**Number of Names in 1947 Coldwater  
 City Directory**

|            |      |
|------------|------|
| 1947 ..... | 9168 |
| 1946 ..... | 8779 |
| 1945 ..... | 8710 |
| 1944 ..... | 8569 |
| 1943 ..... | 8445 |
| 1942 ..... | 8351 |
| 1940 ..... | 7343 |

The above count includes the resident employes at Coldwater State Home and Training School, and a few on the outskirts of the city, who would not be included in the government census as residents of the city.

## Index of Advertisers

| Page   | Page |  |             |
|--|------|--|-------------|
| A.A.A. ....  | 60   | Harlan, Charles .....                  | 112         |
| Albright's Electric .... foot of columns                         |      | Harry's Radio Service .....            | 113         |
| Anderson Dairy .....   | 62   | Hillborg & Hillborg .....              | 116         |
| Arlington Hotel .....  | 63   | Hi-Speed Grill & Service .....         | 117         |
| Asbury's Market .....  | 64   | Holiday Inn .....                      | 118         |
| Baggerly, Neil, Funeral Home .....                               | 65   | Hilton's Clothing-Shoes .....          | 23          |
| Ballard's Garage .....   | 67   | Hungerford & Sons .....                | 120         |
| Bee Hive Shoe Store .....  | 68   | Ideal Body Shop .....                  | 225         |
| Branch & Co. ....  | 58   | Ideal Wall Paper Store .....           | 121         |
| Branch Co. Abstract Office .....                                 | 1    | I. G. A. Store .....                   | 122         |
| Branch Co. Fed. Sav. & Loan .....                                | 1    | Jack's Ranch .....                     | 123         |
| Branch Co. Air Service .....                                     | 61   | Johnson Clothing Store .....           | 124         |
| Branch Co. Savings Bank .. front cover                           |      | Kerr Hardware Co. ....                 | 126         |
| Bryan Paint & Wall Paper .....                                   | 75   | King's Cleaners .....                  | 128         |
| Burr, Sidney, Real Est. ....                                     | 76   | Kimber's Coal and Coke Co. ....        | 127         |
| Burton Brothers Nash Serv. ....                                  | 8    | Lee Hardware .....                     | 130         |
| Butterworth Appliance Store .....                                | 77   | Legg Lumber Co. .... front cover       |             |
| B & W Garage .....   | 72   | Linehan Ray, Auctions .....            | 132         |
| Calkins, C. D. ....  | 78   | Lopez, H., Estate .....                | 133         |
| Carroll, C. O. ....  | 79   | Linehan & Lothamer, Real Estate ..     | 131         |
| Chapman, O. D. ....  | 80   | Luedders Shoe Store .....              | 134         |
| Christian Engraving Co. (Battle<br>Creek) .... inside back cover |      | Luse, E. W. ....                       | 135         |
| City Market .....  | 81   | Lyon Drug Store .....                  | front cover |
| City News Stand .....  | 82   | Mae's Pharmacy .....                   | back cover  |
| City Restaurant .....  | 83   | Main Beauty Shop .....                 | 136         |
| Clark Bros. Texaco Serv. ....                                    | 84   | Marothy Radio Shop .....               | 137         |
| Coldwater Brass Co. ....   | 6    | Marsh Sales & Service .....            | 138         |
| Coldwater Co-Op. Co. ....  | 85   | Martin's Book Store .....              | 139         |
| Coldwater Cleaners .....   | 7    | Martin's Grocery .....                 | 140         |
| Coldwater Daily Reporter .....                                   | 86   | McCann & Martin .....                  | 142         |
| Coldwater Dairy Co. ....   | 87   | Mashon-Dorsey Monuments .....          | 141         |
| Coldwater Live Stock Sales .....                                 | 88   | McComb's Shoe Store .....              | 143         |
| Coldwater Municipal Water and<br>Electric Plant .....            | 9    | McConkey-Putnam Funeral Home ..        | backbone    |
| Coldwater Office Supply .....                                    | 6    | McMillan, W. A. ....                   | 144         |
| Coldwater Provision Co. ....                                     | 89   | Mead, Milo, Real Est. ....             | 145         |
| Cox Alford & Sons .....  | 90   | Mich. Associated Telephone .....       | 147         |
| Credit Bureau of Branch Co. ....                                 | 227  | Murphy Dairy .....                     | 148         |
| Culbert Mark .....   | 91   | Music Mart .....                       | 150         |
| Darling & Co. ....   | 2    | National Utilities Co. .... back cover |             |
| Davis Coal & Fuel Oil .....                                      | 92   | Norman Sheet Metal .....               | 152         |
| Davis News Agency .....  | 93   | Olmstead & Son .....                   | 153         |
| Dean, Dale A. (Auctioneer) .....                                 | 94   | Osborn, C. R. ....                     | 154         |
| Denny's Grill .....  | 97   | Patterson Company .....                | 156         |
| DeLuxe Cab Service .....   | 95   | Penney, J. C., Co. ....                | 157         |
| Derhammer Auto Sales .....                                       | 96   | Pearce Cigar Store .....               | 70          |
| Earl's Auto Service .....  | 99   | Pollock & Son .....                    | 159         |
| Economy Roofers .....  | 100  | Pratt Motor Sales .....                | 160         |
| Engineering and Sales Co. ....                                   |      | Reliable Garage Service .....          | 163         |
| ..... inside back cover  |      | Reporter, Coldwater Daily .....        | 86          |
| Federal-Mogul Service, Inc. ....                                 | 10   | Roby Drug Store .....                  | 165         |
| Fry, Otis A., Bait, Rabbits .....                                | 106  | Seibert, J. C. (Chatterbox) .....      | 170         |
| Gay Electric Service .....                                       | 108  | Sealock Abstract Co. ....              | 168         |
| Green, Leon R. .... foot of columns                              |      | Shattuck Funeral Home .....            | 169         |
| Green, Mrs. L. R. ....   | 110  | Shaw, M. T., Inc. ....                 | 5           |
| H & H Cleaners .....   | 114  | Snyder's Bakery .....                  | 173         |

(Continued)

## INDEX OF ADVERTISERS—Continued

|                                 | Page |                                  | Page |
|---------------------------------|------|----------------------------------|------|
| Smitty's Restaurant .....       | 171  | Troutman's Super Market .....    | 184  |
| Southern Mich. Nat'l Bank ..... |      | Up-to-Date Coal Co. ....         | 103  |
| ..... inside front cover        |      | Upton, Frank C., Insurance ..... | 185  |
| Steenman Radiator Service ..... | 176  | Van Aken, W. B. ....             | 5    |
| Stella Re Shop .....            | 177  | Vinton Construction Co. ....     | 186  |
| Spaulding, H. L. ....           | 175  | Vogt's Greenhouse .....          | 187  |
| Stokes Marine Supply .....      | 178  | Walker, A. B. & Son .....        | 189  |
| Taylor Chevrolet Co. ....       | 190  | Warner-Buick Co. ....            | 190  |
| Teeter, H. M. ....              | 180  | Wesley, Bert, Insurance .....    | 192  |
| Tomson, S. W., Real Est. ....   | 182  | Wilbur Furniture .....           | 193  |
| Treat Auto Parts Co. ....       | 183  | Woodward & Sons .....            | 195  |
| Tompkins, Roy (Plumber) .....   | 181  | Youngs, C. R. & Son .....        | 197  |
| Tribby's Mobil Service .....    | 184  |                                  |      |



## INFORMATION, MAPS, HALFTONES, ETC.

|                                     | Page    |                                     | Page       |
|-------------------------------------|---------|-------------------------------------|------------|
| Abbreviations .....                 | 59      | Mayors, halftones .....             | 12, 18, 22 |
| Captains of Company A .....         | 37      | Notable Dates .....                 | 57         |
| City Schools, Supts., etc. ....     | 44      | Officers, Civil, Church, etc. ....  | 45-56      |
| City Schools, Teachers .....        | 56      | Parcel Post, Rates, Map .....       | 38-39      |
| Classified Directory .....          | 223-234 | Pastors from 1900 to date .....     | 42         |
| Directory by Streets .....          | 199-221 | Pledge to the Flag .....            | 37         |
| Distances by Highway .....          | 40      | Population .....                    | 41, 44     |
| Facts About Coldwater .....         | 41, 234 | Postage, rates .....                | 39         |
| Flag Etiquette .....                | 37      | Postmasters .....                   | 35         |
| Historical .....                    | 11-34   | Post Office, information .....      | 55         |
| Lakes in Branch County .....        | 43      | Standard Weights and Measures ..... | 57         |
| Legal Holidays .....                | 41      | State School Supts. ....            | 44         |
| Maps: City, between 4-5; County, 7; |         | Wedding Anniversaries .....         | 56         |
| Highway 40; United States 38.       |         | World Wars I & II Honor Roll ....   | 36         |
| Mayors and Clerks, list .....       | 35      |                                     |            |

PATRONIZE

DIRECTORY

ADVERTISERS

# **ENGINEERING & SALES CO.**

## **HOME APPLIANCES BY KALAMAZOO**

Electric Ranges, Refrigerators, Washing Machines,  
Gas Ranges, Coal-Wood Ranges, Oil Burners,  
Furnaces, Blowers, Stokers, Controls.

(Get our estimate on that new heating plant before buying)

ST. CHARLES "Custom Built" METAL KITCHENS

## **MODERN BUILT HOMES**

70 E. Chicago St.

Phone 164 M

# **CHRISTMAN ENGRAVING CO.**

BATTLE CREEK, MICH.



*Photo - Engravers*



Makers of DECALCOMANIAS for all uses — Toys, Furniture, Trucks, etc.  
For Adherence to Plastics, Enameled Surfaces, Wrinkle  
Finish, Bare and Plated Metals.

Phone 2-3831

62 State Street W.

# MAC'S PHARMACY

PRESCRIPTION SPECIALISTS

Phones - 190 and 9102

If No Answer, Call 444  
For Emergency Service

## SICK ROOM SUPPLIES

Trusses - Crutches  
Abdominal Supports

Seal Test  
Ice Cream

# COOK WITH GAS

SPEEDY - SAFE - ECONOMICAL

RANGES - WATER HEATERS - REFRIGERATORS

On Display At Gas Office

## NATIONAL UTILITIES CO. OF MICHIGAN

Phone 45  
Coldwater, West Chicago St.

Quincy,  
Mich.

Non-  
Circulating

3 5401 42410 5012

