

y

BOOK  
SERIES



BRANCH COUNTY LIBRARY **Holbrook Heritage**

BRANCH DISTRICT LIBRARY-HOLBROOK HERITAGE ROOM  
10 EAST CHICAGO STREET  
COLDWATER, MICHIGAN 49036





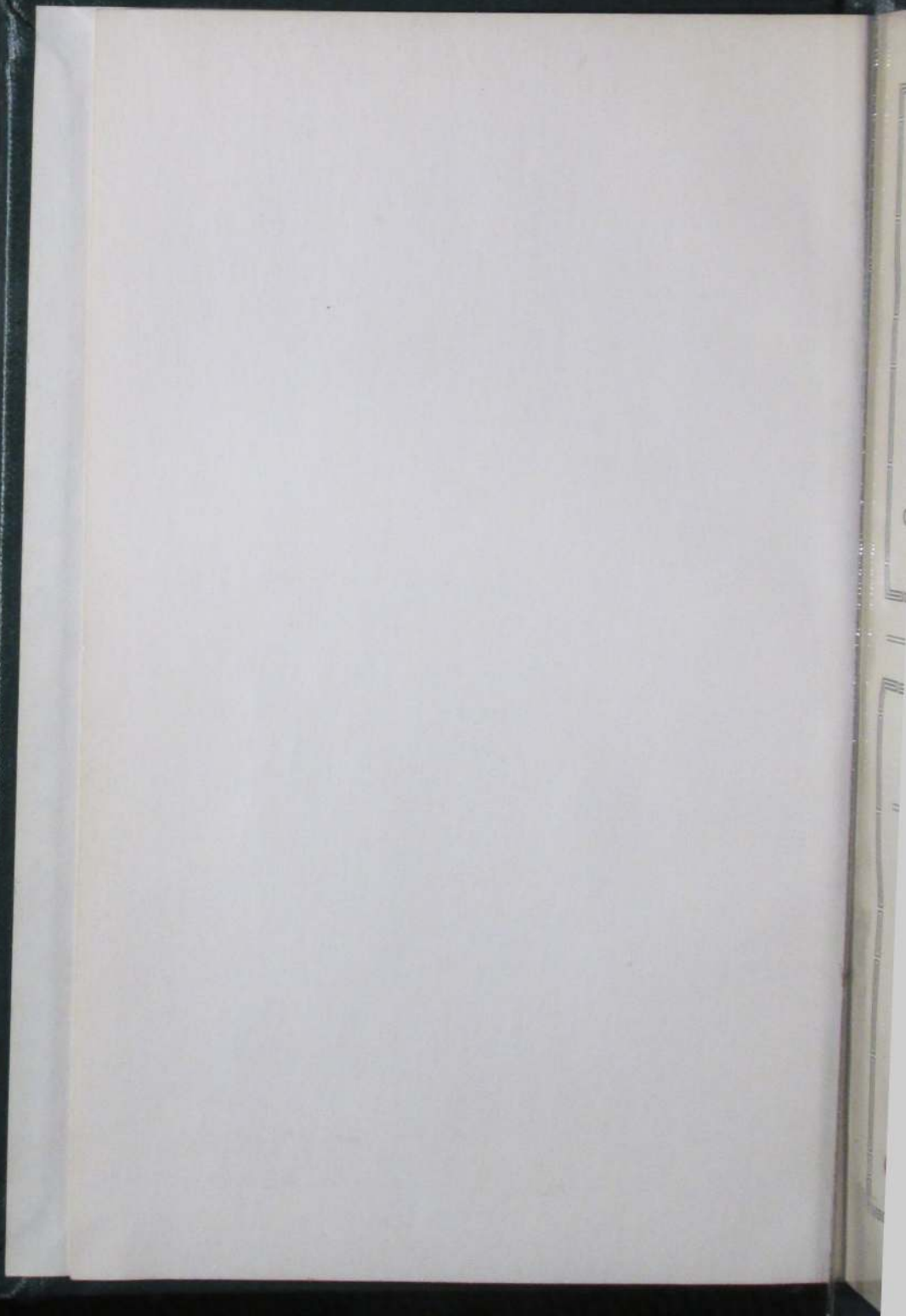

Jan. 1936

# Branch County Abstract Office

MRS. W. E. HODGMAN,  
Proprietor

DANIEL HODGMAN,  
Manager

ONLY ABSTRACT PLANT IN THE COUNTY

Our Abstracts are GUARANTEED

LEGAL PAPERS EXECUTED

HODGMAN INSURANCE AGENCY

Court House - Coldwater, Michigan

PHONE 761

# GIST STUDIO

Finishing, Enlarging,  
Portraits, Coloring

WE USE AND SELL EASTMAN  
PRODUCTS



If it's Photographic, we can please you

**C. O. GIST** 71 1/2 West Pearl St. Coldwater, Mich.  
Telephone 421-W



LESLIE H. WOODWARD, 1935



SAMUEL D. STRONG, 1932



ROSCOE L. GRAVES, 1933-34

## MAYORS OF COLDWATER

(See also Pages 17 and 41)



That looks  
like what  
we need



*Yes Sir!*  
Pictures get the Business  
*Designing, Illustrating,  
Photo Retouching, Lettering and  
Line or Halftone Engraving*

**Christman Engraving Co.**

62 W. State St.

**BATTLE CREEK, MICHIGAN**

SEND YOUR NEXT  
JOB OF BINDING

— TO THE —

**STANDARD PRINTING CO.**

**Printers and Binders**

OFFICE SUPPLIES

**MARSHALL, MICHIGAN**

Phone 25

**A. H. WESH**

Phone 25

☞ This Year ☞

CALENDAR-1936																																									
JANUARY														JULY																											
S	M	T	W	T	F	S	S	M	T	W	T	F	S	S	S	M	T	W	T	F	S	S	S	M	T	W	T	F	S												
..	..	..	1	2	3	4	..	..	..	..	..	..	..	1	2	3	4	5	6	7	8	9	10	11	12	13	14	1	2	3	4	5	6	7	8	9	10	11	12	13	14
5	6	7	8	9	10	11	12	13	14	15	16	17	18	15	16	17	18	19	20	21	22	23	24	25	26	27	15	16	17	18	19	20	21	22	23	24	25	26	27		
19	20	21	22	23	24	25	26	27	28	29	30	31	..	19	20	21	22	23	24	25	26	27	28	29	30	31	..	19	20	21	22	23	24	25	26	27	28	29	30	31	..
FEBRUARY														AUGUST																											
S	M	T	W	T	F	S	S	S	M	T	W	T	F	S	S	S	M	T	W	T	F	S	S	S	M	T	W	T	F	S											
..	..	..	..	..	1	2	3	4	5	6	7	8	9	1	2	3	4	5	6	7	8	9	10	11	12	13	1	2	3	4	5	6	7	8	9	10	11	12	13		
10	11	12	13	14	15	16	17	18	19	20	21	22	23	14	15	16	17	18	19	20	21	22	23	24	25	26	14	15	16	17	18	19	20	21	22	23	24	25	26		
23	24	25	26	27	28	29	30	31	..	..	..	..	..	23	24	25	26	27	28	29	30	31	..	..	..	..	23	24	25	26	27	28	29	30	31	..	..	..	..		
MARCH														SEPTEMBER																											
S	M	T	W	T	F	S	S	S	M	T	W	T	F	S	S	S	M	T	W	T	F	S	S	S	M	T	W	T	F	S											
1	2	3	4	5	6	7	8	9	10	11	12	13	14	1	2	3	4	5	6	7	8	9	10	11	12	13	1	2	3	4	5	6	7	8	9	10	11	12	13		
15	16	17	18	19	20	21	22	23	24	25	26	27	28	15	16	17	18	19	20	21	22	23	24	25	26	27	15	16	17	18	19	20	21	22	23	24	25	26	27		
29	30	31	..	..	..	..	..	..	..	..	..	..	..	29	30	31	..	..	..	..	..	..	..	..	..	..	29	30	31	..	..	..	..	..	..	..	..	..	..		
APRIL														OCTOBER																											
S	M	T	W	T	F	S	S	S	M	T	W	T	F	S	S	S	M	T	W	T	F	S	S	S	M	T	W	T	F	S											
..	..	..	1	2	3	4	5	6	7	8	9	10	11	1	2	3	4	5	6	7	8	9	10	11	12	13	1	2	3	4	5	6	7	8	9	10	11	12	13		
12	13	14	15	16	17	18	19	20	21	22	23	24	25	12	13	14	15	16	17	18	19	20	21	22	23	24	12	13	14	15	16	17	18	19	20	21	22	23	24		
26	27	28	29	30	..	..	..	..	..	..	..	..	..	26	27	28	29	30	31	..	..	..	..	..	..	..	26	27	28	29	30	31	..	..	..	..	..	..	..		
MAY														NOVEMBER																											
S	M	T	W	T	F	S	S	S	M	T	W	T	F	S	S	S	M	T	W	T	F	S	S	S	M	T	W	T	F	S											
..	..	..	..	..	1	2	3	4	5	6	7	8	9	1	2	3	4	5	6	7	8	9	10	11	12	13	1	2	3	4	5	6	7	8	9	10	11	12	13		
10	11	12	13	14	15	16	17	18	19	20	21	22	23	10	11	12	13	14	15	16	17	18	19	20	21	22	10	11	12	13	14	15	16	17	18	19	20	21	22		
17	18	19	20	21	22	23	24	25	26	27	28	29	30	17	18	19	20	21	22	23	24	25	26	27	28	29	17	18	19	20	21	22	23	24	25	26	27	28	29		
31	..	..	..	..	..	..	..	..	..	..	..	..	..	31	..	..	..	..	..	..	..	..	..	..	..	..	31	..	..	..	..	..	..	..	..	..	..	..	..		
JUNE														DECEMBER																											
S	M	T	W	T	F	S	S	S	M	T	W	T	F	S	S	S	M	T	W	T	F	S	S	S	M	T	W	T	F	S											
..	..	1	2	3	4	5	6	7	8	9	10	11	12	13	1	2	3	4	5	6	7	8	9	10	11	12	13	1	2	3	4	5	6	7	8	9	10	11	12	13	
14	15	16	17	18	19	20	21	22	23	24	25	26	27	14	15	16	17	18	19	20	21	22	23	24	25	26	14	15	16	17	18	19	20	21	22	23	24	25	26		
28	29	30	..	..	..	..	..	..	..	..	..	..	..	28	29	30	31	..	..	..	..	..	..	..	..	..	28	29	30	31	..	..	..	..	..	..	..	..	..		

☞ Next Year ☞

CALENDAR-1937																																							
JANUARY.														JULY.																									
S	M	T	W	T	F	S	S	S	M	T	W	T	F	S	S	S	M	T	W	T	F	S	S	S	M	T	W	T	F	S									
..	..	..	..	..	1	2	3	4	5	6	7	8	9	1	2	3	4	5	6	7	8	9	10	11	12	13	1	2	3	4	5	6	7	8	9	10	11	12	13
10	11	12	13	14	15	16	17	18	19	20	21	22	23	10	11	12	13	14	15	16	17	18	19	20	21	22	10	11	12	13	14	15	16	17	18	19	20	21	22
24	25	26	27	28	29	30	31	..	..	..	..	..	..	24	25	26	27	28	29	30	31	..	..	..	..	..	24	25	26	27	28	29	30	31	..	..	..	..	..
FEBRUARY.														AUGUST.																									
S	M	T	W	T	F	S	S	S	M	T	W	T	F	S	S	S	M	T	W	T	F	S	S	S	M	T	W	T	F	S									
..	..	..	..	..	1	2	3	4	5	6	7	8	9	1	2	3	4	5	6	7	8	9	10	11	12	13	1	2	3	4	5	6	7	8	9	10	11	12	13
10	11	12	13	14	15	16	17	18	19	20	21	22	23	14	15	16	17	18	19	20	21	22	23	24	25	26	14	15	16	17	18	19	20	21	22	23	24	25	26
28	29	30	31	..	..	..	..	..	..	..	..	..	..	28	29	30	31	..	..	..	..	..	..	..	..	..	28	29	30	31	..	..	..	..	..	..	..	..	..
MARCH.														SEPTEMBER.																									
S	M	T	W	T	F	S	S	S	M	T	W	T	F	S	S	S	M	T	W	T	F	S	S	S	M	T	W	T	F	S									
..	..	..	1	2	3	4	5	6	7	8	9	10	11	1	2	3	4	5	6	7	8	9	10	11	12	13	1	2	3	4	5	6	7	8	9	10	11	12	13
14	15	16	17	18	19	20	21	22	23	24	25	26	27	14	15	16	17	18	19	20	21	22	23	24	25	26	14	15	16	17	18	19	20	21	22	23	24	25	26
28	29	30	31	..	..	..	..	..	..	..	..	..	..	28	29	30	31	..	..	..	..	..	..	..	..	..	28	29	30	31	..	..	..	..	..	..	..	..	..
APRIL.														OCTOBER.																									
S	M	T	W	T	F	S	S	S	M	T	W	T	F	S	S	S	M	T	W	T	F	S	S	S	M	T	W	T	F	S									
..	..	..	1	2	3	4	5	6	7	8	9	10	11	1	2	3	4	5	6	7	8	9	10	11	12	13	1	2	3	4	5	6	7	8	9	10	11	12	13
12	13	14	15	16	17	18	19	20	21	22	23	24	25	12	13	14	15	16	17	18	19	20	21	22	23	24	12	13	14	15	16	17	18	19	20	21	22	23	24
26	27	28	29	30	..	..	..	..	..	..	..	..	..	26	27	28	29	30	31	..	..	..	..	..	..	..	26	27	28	29	30	31	..	..	..	..	..	..	..
MAY.														NOVEMBER.																									
S	M	T	W	T	F	S	S	S	M	T	W	T	F	S	S	S	M	T	W	T	F	S	S	S	M	T	W	T	F	S									
..	..	..	..	..	1	2	3	4	5	6	7	8	9	1	2	3	4	5	6	7	8	9	10	11	12	13	1	2	3	4	5	6	7	8	9	10	11	12	13
10	11	12	13	14	15	16	17	18	19	20	21	22	23	10	11	12	13	14	15	16	17	18	19	20	21	22	10	11	12	13	14	15	16	17	18	19	20	21	22
17	18	19	20	21	22	23	24	25	26	27	28	29	30	17	18	19	20	21	22	23	24	25	26	27	28	29	17	18	19	20	21	22	23	24	25	26	27	28	29
31	..	..	..	..	..	..	..	..	..	..	..	..	..	31	..	..	..	..	..	..	..	..	..	..	..	..	31	..	..	..	..	..	..	..	..	..	..	..	..
JUNE.														DECEMBER.																									
S	M	T	W	T	F	S	S	S	M	T	W	T	F	S	S	S	M	T	W	T	F	S	S	S	M	T	W	T	F	S									
..	..	1	2	3	4</																																		

# BRANCH COUNTY

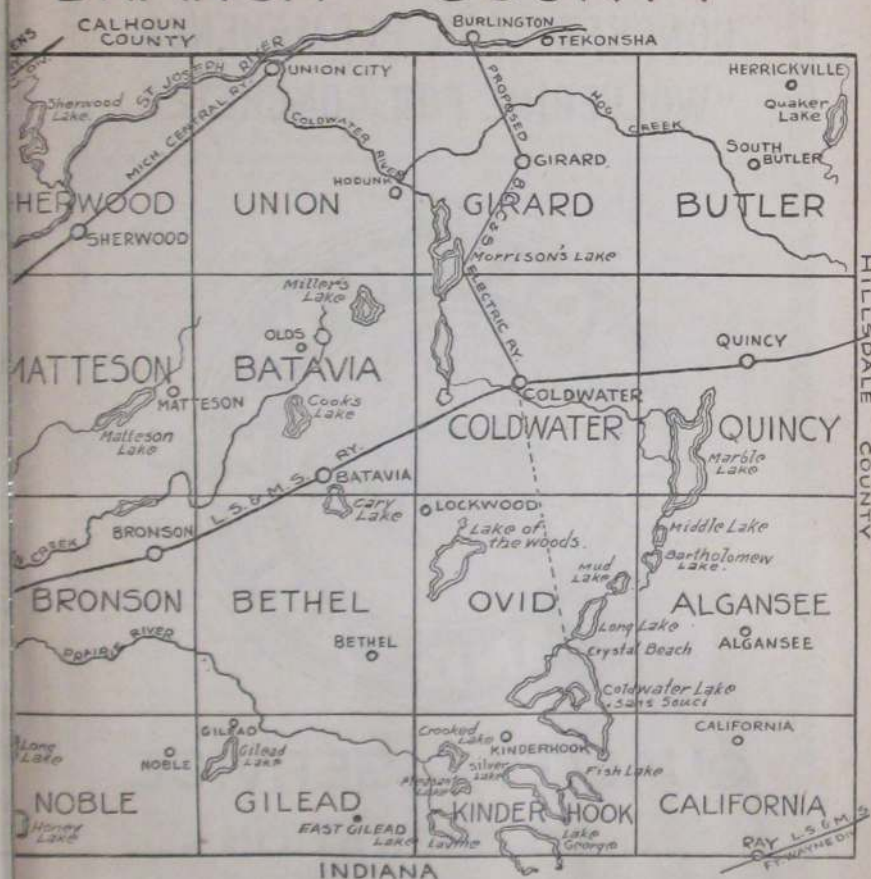

## Coldwater Cleaning Dye Works

Hats Cleaned and Blocked



Our Motto: "You Must be Satisfied"

Phone 473

66 South Monroe Street

CONCRETE FOR PERMANENCE  
 "WOLVERINE FOR CONCRETE"



QUALITY - SERVICE  
 AND CO-OPERATION

MANUFACTURED AT

COLDWATER, MICH. - and - QUINCY, MICH.

WOLVERINE PORTLAND CEMENT CO.  
 Coldwater, Michigan

## COLDWATER IN HISTORY

**J**UST WHO were the earliest inhabitants of this locality no one assumes to say, although there appears to be evidence that the Mound Builders, perhaps descendants of the Aztecs, preceded the "noble red man." Be that as it may, it seems certain that the fierce and warlike Pottowattomie Indians were, as early as 1721, undisputed lords of the St. Joseph Valley, which included Branch County and Coldwater Prairie.

Previous to that, Fr. Marquette, the zealous French priest, had discovered the mouth of the St. Joseph River, in 1673; and in 1679 LaSalle built a fort there—only 75 miles from Coldwater, as the crow flies.

Until 1763 France held nominal rule over all the region from Quebec to New Orleans; but in that year, when a treaty of peace terminated a war between that country and England, the latter was given Canada and Michigan. It was in this year that the Pottowattomies massacred the garrison at St. Joseph.

At the close of the Revolutionary war England yielded Michigan to the United States, and in 1787 it became part of the Northwest Territory, which extended from the Ohio River to the St. Lawrence and from the Mississippi to Pennsylvania.

In 1796 the British surrendered Detroit and other posts to the United States, and Gov. St. Clair proclaimed the County of Wayne, which extended from the Cuyahoga River in Ohio to the Mississippi and northwest to Lake Superior, including of course the present County of Branch (then called the Township of Green) and the entire St. Joseph Valley. In 1800 this locality became a part of Indiana, but in 1805 the Territory of Michigan was formed, with Gen. Wm. Hull as governor.

In 1812 England again came into control of Michigan and secured the help of the Pottowattomies, who massacred the garrison at Fort Dearborn (now Chicago) and killed every American possible, helped by Tecumseh and his Shawnee braves, but at the close of the war the British of course abdicated.

Our predecessors here, the Pottowattomies, lost heart after the death of Tecumseh in 1813, concluding that it was a hopeless task to attempt to stem the tide of the coming whites, and never again gave serious trouble, though their presence here retarded settlement and caused pioneers to hasten on to localities less populous with Indians.

A very old geography, published in 1814, in possession of the publisher of this Directory, gives the white population of the entire state of Michigan as 4,762 at that time, 122 years ago; it is now about five millions.

It was in 1821 that Chief Topinabee and his people sold to the whites what is now Branch County and a vast area besides, though they still continued to occupy it as before, on reservations, one of which was six miles square, called Mikkesawbee, in Coldwater and Quincy Townships. However, they roamed everywhere, to hunt and fish as they chose, in a veritable red man's paradise; the woods abounded in deer, wild turkeys, pigeons, squirrels and other game, while the lakes and streams swarmed with fish. The deed conveying this land to the government was signed by Topinabee, followed by Wawenickemack, Mayoncheemon, Atchweemuckquee, and many others.

The present city of Coldwater occupies part of what was then a beautiful prairie, some three miles long from east to west and a mile or so wide. It was dotted with oaks, with an occasional elm, while bordering it were magnificent forests of beech, maple, walnut, whitewood, elm, oak and other trees, interspersed with many streams and some ninety or more lakes, large and small, in what is now Branch County.

The following abstract of the noteworthy events of the past 113 years will be found valuable as a matter of reference:

1822—Joseph Godfrey established a trading post to barter with the Cold-

water Prairie Indians. A little later one Marantette conducted another where Oak Grove Cemetery is now located.

1825—The government ordered a 100-foot highway made from Detroit to Chicago, but it proved far too expensive and was abandoned in favor of the old Indian trail through Coldwater (the present Chicago road), which explains the tortuous windings of that thoroughfare today, even though it has been considerably straightened during the 110 years that have passed.

1829—Branch County was laid out and so named by the Territorial Legislature; it was first attached to Lenawee County and later to St. Joseph. During this year A. F. Bolton bought a tract of land where Masonville was afterward located, east of the present cemetery bridge. The county was named in honor of John Branch, of North Carolina, President Jackson's Secretary of the Navy.

1830—Hugh Campbell erected the first (log) house on the present site of the Masonic Temple. The county had 50 whites at this time. Stages began running between Detroit and Chicago, supplanting the horseback mail service. Entire county tax, \$7.36.

1831—Allen Tibbits and Joseph Hanchett platted a village here, calling it Lyons; according to present streets it ran from Jefferson to Monroe and from Church to Washington. In July Mr. Tibbits preached the first sermon here. A. F. Bolton erected the first frame building in the county, a hotel at Masonville; landlord, Harvey Warner. Branch was made the county seat in place of Masonville, which held that honor a few weeks; Branch then had one log house. Coldwater postoffice was at Masonville.

1832—Chicago road built. Oriental Hotel erected by John Morse. Peter Martin built a sawmill at the junction of Division and Clay Streets. Cynthia Gloyd taught the first school, with nine pupils. Silas A. Holbrook established the first store. M. E. Church founded by Rev. E. H. Pilcher, circuit rider, with five members: Allen Tibbits and wife, Joseph Hanchett and wife, and Amelia Harrison.

1833—The name of the town was changed to Coldwater, from the Indian "chuck-sey-ya-bish" or cold water. Branch County, as such, began its separate existence, March 1; it had previously been attached to St. Joseph County. First sheriff, Wm. McCarty; clerk, Wales Adams; treasurer and register of deeds, Seth Dunham; probate judge, Peter Martin.

1834—The "old red schoolhouse" was erected at the corner of Pearl and Hudson Streets.

1835—The village of Masonville was platted on the east bank of the Coldwater River and aspired to be the county seat again. Here Roland Root and Wabskokee Marsh bartered with the Indians. Coldwater Baptist Church organized with sixteen members.

1836—Methodists built a church.

1837—The village was incorporated, the first "town meeting" being held on the 7th of April of that year; the population of the entire township was 900. Branch County had 4,016 people, about as many as the entire state 23 years earlier. Francis Smith, Thos. Daugherty and Wm. B. Sprague erected a mill on the later site of the "A" mill; it was burned in 1858 and rebuilt in 1859. Dr. I. P. Alger at this time found 33 taverns between Quincy and Sturgis, indicating the tremendous westward emigration through here at that time. A terrible year for malarial troubles; one historian declares that 32 out of 140 people of the little village died that fall. The cause was said to be the Clay Street milldam, built in 1832. A body of angry citizens destroyed it. July 18, Coldwater's first newspaper, the Observer, was issued. It became the News, then the Democrat, whose existence ended when as the outcome of a row among the owners the office was "pied." Presbyterian Church organized with sixteen members. Log court-house and jail (30 feet square) built at Branch, the county seat. Michigan was admitted to the Union as a State.

1838—Extremely hard times, caused by "wildcat" inflation. Bounty on wolves, \$5 each.

1839—Schoolhouse erected at the corner of Pearl and Clay Streets. A county poor-farm was purchased at Branch; present county farm purchased April 1, 1861. Kakotomo murdered Sauauquett, the Pottowattomie chief.

1840—The last of the Pottowattomie Indians, except a few stragglers, were removed to the far west.

1841—Albert Chandler founded the Coldwater Sentinel. Total county vote, 1,015.

1842—March 1, Coldwater became the permanent county seat, supplanting the village of Branch and blasting Masonville's hopes. July 4, Grand double celebration, Sunday-school and "old way."

1844—Prof. Sweet organized Coldwater's first band. The Baptists built a church where the Old Bank building now stands; it is the present Gage building, 30-32 South Monroe Street. The Presbyterians also erected a house of worship; it was sold in 1868 to the Lutherans and moved to its present location on South Jefferson Street. Benjamin H. Parker of Batavia was killed by John White, who mistook him for a deer, those animals, with wolves, bears, etc., being still plentiful.

1845—One Robinson was robbed of \$1,500 in gold and silver in a Coldwater tavern.



AN EARLY INHABITANT

The Pottowattomies never gave the whites serious trouble here, nevertheless they were removed to the far west in 1840.

1846—The first jail (in Coldwater) was erected. Spring election voted against liquor selling. Nov. 30, American Hotel burned. Henry Lambert, a machinist, fell heir to \$670,000.

1847—The county voted to build a brick court-house; majority, 27, the same figure by which the proposition to build the present one was carried, 40 years later. In this year (Apr. 1) a Masonic lodge was established. The Coldwater Guards were organized with S. T. F. Bullard captain; also the Branch County Agricultural Society, with L. D. Crippen president, Wm. B. Sprague vice-president, F. V. Smith secretary, and Geo. A. Coe treasurer. The "old white schoolhouse" was erected on the present site of the Washington school, also a steam flouring-mill on the corner of Jefferson and Pearl Sts.

1848—First brick court-house erected, also a \$500 poorhouse. St. Mark's Episcopal Church founded.

1849—July 4, Large quantity of cloth stolen from E. Butterworth's fulling mill, near the river. Nov. 6, Telegraph line reached here. St. Charles' Catholic Church founded.

1850—June 10, County treasurer's office robbed of \$1,400. Dec. 10, First railroad train reached here. Wesleyan Church established with six members.

1851—County's horse fame began with A. C. Fisk's purchase of Green Mountain Black Hawk for \$1,500; later he sold Mambrino Chief for \$12,000. March 1, Six stores, the Eagle Hotel and several other buildings burned; loss \$15,000. Nov. 17, School commenced in the brick (or Third Ward) schoolhouse with L. H. Austin principal. Nov. 22, Eight stores and one dwelling burned; loss, \$12,000. These two fires consumed half the business section. The town had 379 houses.

1852—Feb. 27, Lewis Rolland hung himself in jail. Oct. 7-8, First county fair held. Wesleyan Church erected.

1853—Dr. J. B. Gully opened a "water cure" sanitarium at the corner of West Chicago and Mill Streets.

1854—March 21, Another disastrous fire caused the Village Board to prohibit the erection of frame buildings from Clay Street to the parks. Oak Grove Cemetery was established. Coldwater had two earlier cemeteries: One was at Masonville, on West Chicago St., now a cultivated field; the other on Morse Street, which contains tombstones recording burials from 1835 to 1857.

1855—Southern Michigan Hotel built—"finest in Michigan." It occupied the site of the old Eagle Hotel, burned in 1851.

1856—Aug. 26, First fire company organized, with Clinton B. Fisk as foreman. "Excelsior" hand engine put into use.

1857—Corner-stone of the old Episcopal Church laid; completed in 1862; rebuilt and enlarged in 1866.

1859—June 7, The Catholic Church was blown up with gunpowder.

1860—Present Catholic Church erected (remodeled later). Sept. 8, Capt. "Jack" Wilson, aged 38, went down in Lake Michigan with his ship, the Lady Elgin, and 300 passengers; his body was recovered and now lies in Oak Grove Cemetery.

1861—Feb. 28, Coldwater became an incorporated city. Fort Sumter was fired upon April 11, and on the 29th Capt. Ebenezer Butterworth and 145 of his Zouave Cadets left for war; the Coldwater Light Artillery (afterward called Loomis' Battery) left April 30 with six brass cannon and 120 men, only 49 of whom returned three years later. May 1, Many Coldwater men enlisted in the First Michigan Infantry. Capt. Ebenezer Butterworth was wounded, July 21, at Bull Run and died in a Rebel hospital Aug. 17. St. Paul's Lutheran Church organized. Old Central schoolhouse erected.

1861-5—Many Coldwater men (and boys) leaving from time to time to serve in the Federal ranks; according to the records the number from Branch County reached over 2,700, of whom about 500 were from this city; over 3,000 horses were bought here for use in the Federal service.

1863—Sept. 19, Capt. George W. VanPelt was killed at the battle of Chickamauga.

1864—Jan. 1, The famous "cold New Years;" mercury stood 32° below zero. April 20, L. D. Crippen died. April 22, F. V. Smith and William G. Moore founded the Union Sentinel. May 15, Col. H. C. Gilbert mortally wounded and 120 of his regiment lost in three charges at the battle of Resaca. On Lincoln's call for 500,000 more soldiers, Coldwater paid \$300 bounty, the state \$100 and the government \$300 to each man. Sept. 19, The Coldwater female seminary was opened. Spiritualist Church built; now the Elks' Temple.

1865—Jan. 9, Five business buildings burned. Feb. 3, Mrs. Thos. Swaffield suicided. March 12, Several more stores burned; loss, \$12,000. S. M. Seely made \$1,500,000 in oil speculation. May 24, County jail burned. July 1, Coldwater National Bank opened and Coldwater became a money order postoffice. July 4, Grand celebration and soldiers' welcome home.

1866—January 4, Dr. Henry B. Stillman died, aged 52. February, People in the northern part of the city driven to second story of their homes by flood. Aug. 23, Present Baptist Church dedicated. Severe drought; two months without rain. Oct. 16, Squirrel hunt held; 23 hunters brought in 723 squirrels, Jerry Hall killing 72. Nov. 3, Geo. O. Brown and Mrs. Eben O. Leach were both murdered on East Chicago Street by the latter's husband, who was later sent to Jackson prison for life.

1867—Jan. 3, German Benevolent Society founded. May 5, First Y. M. C. A. organized. June 5, Stevens' wheelbarrow factory burned; loss, \$10,000. A hundred new buildings were erected, and the city "almost" got a street railway. Fourth Ward school building erected. Sept. 5, The oil mill commenced business, using flax. Dec. 24, Geo. Kappler's brewery burned with \$7,000 loss; also Quigley's livery barn, loss \$8,000.

1868—May 30, Memorial Day first observed; J. H. McGowan, orator. J. S. Conover's business college flourished for several years about this time.



1869—Jan. 26, Present Methodist Church dedicated. March 26, Gen. Davis Smith died, aged 61. June 21, City bought 95 acres, including present "new" cemetery, for \$6,500. Oct. 12, Present Presbyterian Church dedicated. Oct. 20, Lieut. Gov. Coe and James B. Crippen died. Dec. 13, Ladies' Library Association formed, forerunner of the present free public library.

1870—Feb. 8, Cigarmakers' Union organized. April 5, Government sent \$3,320.73 here to be given members of the Fourth Michigan Cavalry for helping capture Jeff Davis. June 21, Wm. Morseman and Horatio Larrabee killed by the cars. July 2, Kennedy's brewery burned; loss \$6,000. Sept. 12, Marshall & Coldwater Railroad Company organized. Oct. 8, Lewis art gallery opened, on account of which Coldwater became an excursion center for 25 years.

1871—Feb. 7, Work commenced on Mansfield, Coldwater & Lake Michigan Railroad. March 28, Brown's Savings Bank closed with heavy loss to depositors. April 1, County voted not to build a new jail. July 11, Contract



THE OLD SOUTHERN MICHIGAN HOTEL

When erected, in 1855, this was said to be the finest hotel in Michigan. It flourished for 55 years under various landlords. The two upper stories and lofty cupola were removed in 1920.

let for building of Marshall & Coldwater Railroad. Aug., Coldwater Light Guard organized with Geo. H. Turner captain. Aug. 10, Two incendiary fires burned S. M. Seely's barn, N. Rosenbaum's clothing store and Tripp's photograph gallery; loss, \$38,000. Oct., Isaac Alden's flouring mill burned.

1872—Aug. 26, Homer Wright killed by falling from a locomotive. Sept. 1, City bought its first steam fire engine. Sept. 4, Gen. C. O. Loomis died; the remains were burned a few days later in a railroad car. Oct. 3, Sherman House burned. Nov. 30, Mansfield road practically ready for the rails; Marshall & Coldwater Railroad partly graded.

1873—Jan. 20, Mercury 31° below zero. June 20, John Smith shot Deputy Sheriff Jason Culp, almost fatally. Aug. 1, Mrs. Stephen Adamzak burned to death while kindling a fire with oil. Aug. 20, Wm. A. Jackson's handie factory burned; loss, \$5,000. Mansfield Railroad pronounced dead; cost the county \$20,000. Artemas Allen died, aged 73. Dec. 22, Wesley Sherman was drowned at the Narrows.

1874—April 1, Stevens' wheelbarrow factory burned again; loss \$12,000. April 8, State Public School opened. June 18, Boiler in Stevens' reopened factory exploded, killing Isaac Stevens and John Hodson. Nov. 3, County voted to build new jail. Nov. 4, Incendiary fire burned \$5,000 worth of heading at Calkins' factory, then just established.

1875—March 18, State School hospital burned.

1876—Jan., Union revival services, conducted by Revs. Jones, Cogshall and Lowry, resulted in 162 professed conversions. June 25, Lieut. Henry Harrington was killed in the Custer massacre. July 23, English sparrows introduced by Capt. Mansfield and Geo. Firth. Aug. 1, Nine Coldwater people, participants in a Baptist Sunday-school picnic, were drowned in Baw Beese Lake; the lost were G. A. Taylor, Mrs. John Moser, Mrs. Thornton and daughter Cora, Mary and Libbie Cunningham, Randall Blackman, Alice Hayes, Mary Keeley; the saved, G. N. Ingram, wife and daughter Carrie, G. B. Phinney, Mrs. J. Alger, Ella Cunningham, Clifford VanEvery. Aug. 19, Bowen & McGowan's bank failed; liabilities, \$90,000; assets, \$31,000.

1877—Jan. 23, Stephen C. Rose died, aged 60. March 10, Fire at present site of Osborn's gallery burned the "old white schoolhouse" and other structures; loss, \$5,000. June 11, C. A. Woodward & Co.'s dry goods store burned; loss, \$11,500. Sept. 12, Mrs. Margaret Bair killed by the cars. Sept. 27, John Chandler died, aged 60.

1878—March 21, Pomona Grange organized with H. B. George master and J. G. Parkhurst lecturer. April 30, Eli Gilmore caught in the act of setting fire to C. W. Johnson's cooper shop—the fifth and last of his jobs; sentenced to prison for ten years. June 7, Butter sold at 4 to 6 cents. June 29, Chas. B. F. Bennett was gored to death by a bull. Oct. 17, Dr. J. H. Beech died, aged 59. Nov. 22, Dr. Rufus Kibbe died, aged 71.

1879—Feb. 23, Robt. F. Mockridge died, aged 59. Albert L. Porter died, aged 71. April 7, Rev. Israel Cogshall died, aged 58. April 22, "Coldwater owes not a cent and has money in the treasury." Great temperance revival conducted by M. L. Hallenbeck. Aug. 16, Dr. Geo. K. Smith died, aged 48. Oct. 23, Four fishermen caught seven bushels of fish from Coldwater River.

1880—June 1, Elta Raymond drowned in a cistern. June 11, First bicycle in Coldwater. July, City bought gravel pit "to last 50 years;" it did last 15. Sept. 19, Melvin Joyce drowned in the river near the cemetery. Nov. 29, The Stevens wheelbarrow factory burned a third time; loss, \$25,000. Dec. 24, Harry Kibbe was killed, being run over by a load of wood.

1881—Jan. 26, Alonzo Munyon frozen to death in North Dakota. Feb. 10, North part of city flooded. May 21, Conrad Adams, aged 12, killed by the cars. June 15, Three incendiary fires; six days later, Armory Hall, Gray's icehouse and barn. July 2, C. B. Peckham and wife celebrated their 70th wedding anniversary. July 9, Seely's Hall partially burned by incendiary. Sept. 1, T. C. Etheridge died, aged 59. Sept. 7, Hon. A. J. Foster died, aged 40. Sept. 8, Body of Thomas Green found hanging in a tree; had been there 36 days. Dec. 8, Several firemen arrested for incendiarism. Confession implicated Fire Chief H. J. Drake and a number of other firemen; the latter confessed and served prison sentences, but Drake was acquitted after a lengthy and very expensive trial. Dec. 12, Frank Wheeler murdered his wife and suicided. Dec. 23, Dr. S. S. Cutter died, aged 62.

1882—June 26, David Hurst was drowned in Coldwater Lake. Sept. 21, Tibbits opera house opened. Bell telephone exchange began business. Oct. 7, "New" postoffice opened for its nearly 28 years' use. Cutter factory founded. Nov. 5, B. C. Webb died, aged 75. Nov. 22, New Armory Hall opened; used over 35 years, until present Armory was erected.

1883—Feb. 6, Fine skating all over the county on snow crust. July 18, Coldwater National Bank robbed at noon of the Lewis \$10,000 jewels. Aug. 1, Kate Catlin, authoress, died, aged 26. Dec. 20, Capt. Mortimer Mansfield died, aged 57. New Lake Shore (now N. Y. C.) depot completed.

1884—March 14, D. S. Harrington died, aged 81. May 4, Y. M. C. A. organized. May 20, I. O. O. F. Hall dedicated. Aug. 18, Ex-Mayor H. C. Lewis died, aged 64. Nov. 15, B. F. Whitnall failed for \$50,000.

1885—Jan. 10, J. S. Conover & Son lost \$5,000 printing outfit in depot fire at Nashville, Tenn. Feb. 10, Thirty below zero and all roads blockaded by snow. March 15, Aaron Bagley died, aged 93. Aug. 11, Roland Root died, aged 72. July 22, Joe Howard pleaded guilty to the charge of robbing the Coldwater National Bank two years previous; sentenced to Jackson for five years. July 25, Henry Ray died, aged 58. July 26, Six inches of rain fell in one hour. Aug. 6, Chas. Culver, aged 21, killed by the cars. Sept. 5, Hon. Chas. Upson died, aged 64. Nov. 26, Coldwater Grange Hall dedicated. Nov. 9, \$5,000 fire in road cart factory.

1886—Jan. 3, Edwin H. Dunks died, aged 80. March 8, Benton T. Russell killed by falling down a stairway. April 5, Proposition to build a new court-house defeated by 800. Aug. 31, Slight earthquake. Oct. 27, Frederick V. Smith died, aged 66. Dec. 26, Harris & Harlow's furniture factory burned; loss, \$11,000. Dec. 29, Public library building dedicated; cost, \$10,000; a gift from Hon. E. R. Clarke. B. S. Tibbits built a mammoth toboggan slide.

1887—April 4, Court-house proposition carried; old building torn down in August, also "Old Brick" schoolhouse. April 26, Thos. Johnson killed Geo. W. Gordonier, attempted to kill Mrs. Gordonier, his former wife, then suicided. June 14, Gas well boring commenced. June 30, The cottage-at-the-lake idea began with a few small ones at Templar Beach, Morrison's Lake, the organizers being ten members of Jacobs Commandery. July 11, Wm. Carl, aged 60, killed by the cars. July 16, Road cart factory burned; loss, \$25,000. Sept.



ST. MARK'S EPISCOPAL CHURCH OF LONG AGO

Dedicated in 1862, it was sold and became the first Armory Hall of Co. A in 1871, but was destroyed by incendiaries in 1881.

28, Roy Teaster killed at the fair by a board thrown from a saw. Nov. 4, Dr. D. C. Powers died, aged 65. Dec. 19, Branch County adopted "local option" by 2,592.

1888—April 11, Rev. Joe Weber's revival meeting closed; 300 conversions. The Scutanawbequon began running between Pilot Knob and Tibbits Park. B. S. Tibbits was owner, George Eggleston engineer, and Leroy Butler pilot. June 14, The Johnson cooperage works burned; loss, \$11,000. July 8, New courthouse first occupied. Sept. 8, Electric street lighting begun by a private company; became property of the city about three years later. Dec. 17, Bidelman's livery barn burned; loss, \$6,000.

1889—Jan. 15, Harvey Warner died, aged 80; came here in 1830. Feb. 2, Adelbert Bryan killed by a bull. May 29, Dr. Geo. L. Whitford died, aged 57. July 13, W. L. Lyman's table factory burned; loss, \$6,500. Nov. 2, Dr. C. S. Tucker died, aged 81. Dec. 30, Ex-Mayor George Starr died, aged 51.

1890—Jan. 19, Central school building burned; loss, \$20,000. Feb. 21, Coldwater Road Cart Company failed for \$65,000. March 5, P. H. Crippen died, aged 81. April 19, Henry Milnes died, aged 72. May 5, City voted to

install waterworks to cost \$70,000. July 9, Gen. Clinton B. Fisk died, aged 63. Aug. 28, Road cart factory wrecked by hurricane. Oct. 31, Col. O. H. Moore died, aged 65. Dec. 30, Mrs. Polly Jump died, aged 102; was married four times.

1891—Feb. 23, John Williams killed in runaway accident. March 20, John T. Gilbert died, aged 85. March 26, Calkins' stove mill burned; loss, \$8,000. April 22, Daniel Ferguson died, aged 93. April 28, Abram V. Hunt died, aged 95. May 11, Levi W. Lee died, aged 70. July, New Central school building completed; E. B. Saxton contractor, at \$34,800. Dec. 12, Allen Tibbits died, aged 87.

1892—Jan. 11, L. B. Titus died, aged 80. Jan. 14, E. G. Fuller died, aged 80. Feb. 19, County voted "dry" by 898. March 3, Coldwater National Bank robbed of about \$60,000 in cash and bonds. May 5, Leslie Linendoll, aged 7, drowned near the A mill. May 22, Robt. M. Wilder died, aged 69. June 1, Free city mail delivery began. Sept. 25, S. H. Moulton died, aged 77.

1893—July 31, Wheat sold at 50c per bushel. Sept. 16, Jas. A. McCarty died, aged 78. Chicago world's fair attendance from here, 2,800. Nov. 6, Geo. Canrike was killed by falling from a scaffold. Dec. 30, Mrs. D. A. Merrill robbed of \$155 and house fired.

1894—March 13, Ex-Mayor Justin Lawyer died, aged 70. Legrand Gowdy died, aged 66. May 19, Snowstorm; the mercury dropped fifty degrees—from 84 to 34. July 8, James Robinson murdered by Alton A. Misenar. July 25, County Sunday-school rally; 7,000 present. Aug. 29, Eleven bands attended tournament here. Sept. 8, Jerome W. Bristol killed by falling into a well. Nov. 1, Loren VanValkenburgh died, aged 84.

1895—Feb. 22, Royal A. Ide suicided. May 8, Mrs. David B. Dennis (formerly Mrs. H. C. Lewis) died, aged 69. May 18, Lewis art collection removed to Ann Arbor. May 24, Mrs. Emma E. Barlow suicided. Oct. 30, Slight earthquake. Dec. 10, Jerome S. Wolcott died, aged 61. Dec. 16, The Daily Reporter first appeared.

1896—Feb. 4, L. B. Johnson died, aged 60. Feb. 19, Judge David Thompson died, aged 73. March 19, A. S. Glessner died, aged 80. March 30, Fire damaged the cutter factory \$10,000. Sept. 25, A. T. Lanphere died, aged 62.

1897—July 31, B. L. Webb died, aged 82. Sept. 11, Adelbert G. Bender, aged 21, drowned at Toledo. Sept., Forty-fourth and last county fair held, the county voting down by 2,043 majority, in April, 1898, the proposition to assist the Agricultural Society financially as provided by law. Oct. 22, Mrs. Bernetty Woodard died, aged 102. Nov. 8, Tappan shoe factory commenced business; capital stock, \$40,000. Oct. 24, Dr. Wm. B. Sprague died, aged 100. Dec. 27, Electric railway franchise granted to Condon & Duncan.

1898—Jan. 13, A. V. Vanderheyden died, aged 96. April 26, Coldwater Light Guards left for Spanish war. June 19, Wm. A. Coombs died, aged 58. June 27, D. B. Purinton died, aged 69. July 2, Cement Company organized with \$2,500,000 capital. Aug. 4, Benj. E. Rolph, aged 22, died at Fernandina, Florida, the first Spanish war victim; second, Wilder Higgins, aged 17, Aug. 31. Sept. 6-9, First street fair. Sept. 20, Street paving commenced. Nov. 4, Mrs. Jas. Canfield burned to death by explosion of stove blacking. Nov. 6, Cement works began making cement.

1899—Jan. 2, 50,000-gallon crude oil tank at cement factory exploded; two men severely injured. Jan. 12, Wm. A. Coombs Milling Co. organized with \$100,000 paid up capital. Jan. 13, J. C. McClanahan's residence burned; loss, \$8,000. Aug. 24, B. S. Tibbits died, aged 58. Oct. 16, S. M. Seely died at 73.

1900—Jan. 21, Nathan Reed died, aged 83; was married seven times. March 29, Samuel Pollock died, aged 68. May 31, Coldwater adopted standard time. June 19, James Dunbar killed in machinery of cement factory dredge. June 26, Hon. N. P. Loveridge died, aged 74. July 19, David Bovee died, aged 80. Sept. 1, First rural mail delivery out of Coldwater; Seward Cleveland carrier. Sept. 7, Edwin R. Clarke died, aged 72. Oct. 14, Dr. L. C. Marsh died, aged 79. Dec. 7, John D. Wood died, aged 83.

1901—Jan. 20, R. J. Burt died, aged 80. Jan. 25, John Roberts died, aged 83. Jan. 28, Mrs. Julia Wolf, aged 80, killed by falling down stairs. Feb. 17, Mrs. Rose Carpenter died, aged 46. March 8, Fire at Calkins & Co.'s plant did \$6,000 damage. June 15, Anthony Henning died, aged 72. Aug. 20, Dr. T. J. Turner died, aged 72.



C. A. CONOVER, 1911-12



F. G. SHARP, 1916, 1918



W. H. FRIEDRICH, 1917



A. B. WALKER, 1926-7



N. G. KOHL, 1930-31



H. K. SNYDER, 1928-9



S. W. GRUNER, 1919-20



LEROY PALMER, 1924-5



E. D. LEGG, 1921, 2-3

**MAYORS OF GOLDWATER**

(See also Pages 2 and 41)

1902—Jan. 14, Elijah C. Branch died, aged 77. Feb. 24, Dr. James M. Long died, aged 73. March 16, Treat & Son's warehouse burned; loss, \$10,000. March 24, A. B. Dickinson died, aged 70. March 26, D. H. Davis died, aged 84. April 3, Charles T. Gilbert died, aged 58. April 11, Ex-Mayor David B. Dennis died, aged 83. April 15, J. E. Allen died, aged 78. April 16, Mrs. Kate Green died, aged 112. April 29, C. V. L. Kibbe died, aged 67. June 14, Geo. W. Stevenson died, aged 96. July 23, James B. Pearce died, aged 72. Sept. 7, Barrett Palmatier killed while hunting. Sept. 15, Judge D. N. Green died, aged 79. Oct. 16, Rev. Peter Zeller died. Nov. 23, Mary Reilly run over by carriage and killed.

1903—Jan. 16, Ideal Fixture Co.'s factory damaged \$7,000 by fire. Coal famine; factories closed. March 3, Harvey Haynes died, aged 86. April 5, J. S. Conover died, aged 62. April 20, Ralph Withington was killed in the Union City cement works. April 21, Dr. C. H. Woodcox died, aged 60. July 26, Wm. H. Allen died, aged 78. Sept. 1, C. D. Randall died, aged 72. Oct. 9, Stenographer Jas. King fell dead in the court room. Oct. 22, Ebenezer Hyde died, aged 93. Nov. 27, Albert Chandler died, aged 89. Nov. 30, Lewis A. Thompson died, aged 95.

1904—Feb. 7, North part of city flooded again. April, Wolverine (now Michigan Associated) Telephone Co. commenced business here. April 18, Dr. I. P. Alger died, aged 83. June 17, Johnson Cooperage Co. lost 85,000 by fire. Sept. 18, Thos. W. Dickinson died, aged 89. Nov. 29, Wallace Trostel killed by the cars. Dec. 29, Christopher Coffman died, aged 98.

1905—Feb. 1, B. R. Moore died, aged 68. Feb. 12, Dr. W. L. Andrews died, aged 64. Feb. 17, Rev. H. P. Collin resigned Presbyterian pastorate, after over 26 years' service. March 18, Ex-Gov. Cyrus G. Luce died, aged 81. April 13, Dr. H. B. Townsend died, aged 87. May 18, New city charter became law. Wesleyan Church, originally built in 1852, was remodeled and rededicated. June 8, Herbert Stygles struck and killed by a locomotive. June 13, J. B. Hellenberg died, aged 71. July 2, Leroy Butler killed by the cars. July 12, John Murphey died, aged 75. July 31, Ex-Mayor S. B. Kitchel died, aged 64. Aug. 28, J. H. D. Warren died, aged 82. Oct. 15, Ex-Mayor B. H. Calkins died, aged 65. Dec. 10, Trunk lines of sanitary sewer system finished. Dec. 17, Ralph and Ray Relyea drowned in North Lake.

1906—Feb. 22, Maccabee Hall dedicated. March 29, Uri Blodgett died, aged 85. April 5, L. D. Halsted died, aged 83; resided here 70 years. April 15-16, Mr. and Mrs. R. C. Sawdey died. May 6, Gen. J. G. Parkhurst died, aged 82. May 26, Mrs. Kimball Parrish died, aged 89; had resided here 70 years. May 31, Alex. Keer died, aged 80. June 16, John Anderson killed in a saloon row. June 28, Kimball Parrish died, aged 88; resided here 70 years. Sept. 2, Free Methodist Church dedicated. Oct. 22, Robt. Milnes died, aged 58.

1907—February 9, Carroll Brothers' store burned, with a loss of \$10,000. February 19, Ebenezer B. Saxton died, aged 74. April 10, John Gresley died, aged 64. April 14, Dr. William Wilson died, aged 59. June 9, Fr. Korst died; he was rector of St. Charles Church 33 years previous to 1900. June 26, J. H. VanAken died, aged 86; resided here 71 years. July 4, Bessie Munion killed by the cars. Aug. 9, Mrs. Louisa J. Wilder died, aged 84; resided here 78 years. Sept. 21, H. H. Flandermeyer died, aged 71; merchant here over 50 years. Sept. 27, J. F. Pratt died, aged 78. Oct. 28, A. J. Aldrich died, aged 65. Oct. 31, Chas. H. Milnes died, aged 65.

1908—Jan. 14, Rev. Wm. T. Lowry, former Baptist pastor, died, aged 67. Jan. 9, Vernon L. Nettleton suicided after attempting to murder his sister. Jan. 18, J. S. Barber died, aged 84. Jan. 25, Mrs. L. D. Halsted burned to death. March 5, Mrs. Jane Cunningham, aged 65, killed by falling down stairs. March 5-9, North part of town flooded again. April, Mrs. E. O. Langphere willed St. Mark's Church \$5,000; in the fall of 1907 Mrs. Margaret Langdell left this church \$10,000. April 7, Dr. S. H. Clizbe died, aged 65. April 25, Elks' carnival cleared \$6,400. May 5, A. R. Burrows died, aged 81. July 2, Italian murdered west of Lake Shore yards. Aug. 1, Fire back of S. M. Hotel; loss, \$9,000. Sept. 3, Mrs. Mary E. Daugherty died, aged 76; she was the first white child born in Coldwater. Oct. 6, Israel Cory died, aged 94. Nov., Latter Day Saints' Church completed. Dec. 4, John T. Starr died, aged 47.

1909—March 19, Harlow Williams died, aged 82; resident of the county 73 years. March 28, The body of Sidney Brown, aged 67, was found in North Lake. April 5, Local option carried in Branch County by 581. April 16,

Dr. P. P. Nichols died, aged 74. June 9, Arthur J. Pierce died, aged 52. June 22, Corner-stone of the new postoffice building laid. Nov. 10, Mrs. Cornelius Finney, aged 59, killed by falling down stairs.

1910—Jan. 14, Six convictions, in the Circuit Court, of violating the local option law; fines aggregated \$200 and 194 days' imprisonment. Feb. 15, Lafayette M. Bassett died, aged 78. Feb. 26, Close of a run of 82 days' sleighing. May 13, Garber A. Nichols died, aged 50. May 16, New postoffice building occupied and opened to the public. May 17, Jay M. See, a lad 17 years old, killed by the caving in of an abandoned well from which he was taking brick. June 6, Mrs. Henry C. Bailey died, aged 72. June 12, Robert G. Chandler, aged 71, burned to death. July 21, Dr. George Ferguson died, aged 83. Aug. 5, Frank Carpenter killed by a fall from a scaffold at the "A" mill. Sept. 27, John W. Ives, aged 76, killed by falling through a floor in Bidelman's livery barn.

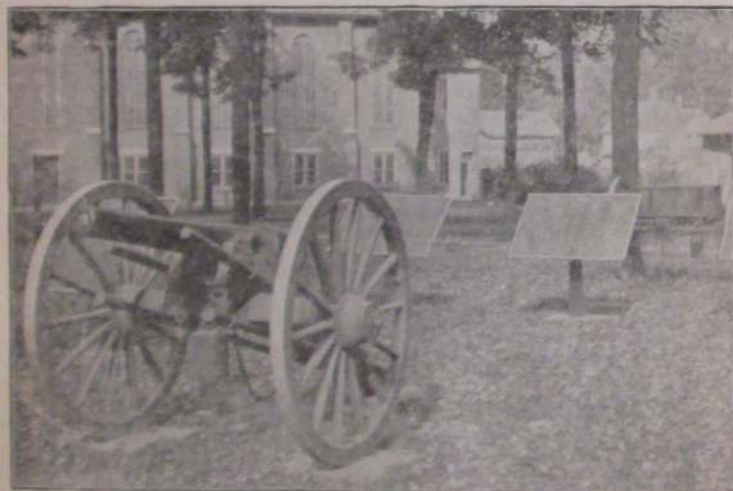

LOOMIS BATTERY CANNON IN MILITARY PARK

Of the more than 125 Branch County men who served in this famous battery during the Civil War, not one survives today.

1911—Feb. 10, Vanderhoof place sold to city as site for new armory for Company A; price, \$4,600. March 8, Mrs. Caroline M. Lawyer found dead in bed; she left the Methodist Church \$10,000. April 16, R. A. Hall died, aged 68. April 17, Isaac Vandeshoof died, aged 80. May 28, George Jackowiak drowned by falling into the river from the Cement Co. tug. June 29, Branch County Chautauqua opened for its first session. July 4, Mercury 102°. July 27, Arthur Cunningham killed by being run over by an automobile. July 28, Wm. Hurst died, aged 70. Aug. 6, Bradford Corless died, aged 80; he had resided here 75 years. Aug. 23, Dr. Leon A. Warsabo died, aged 63. Oct. 8, St. Charles parochial school dedicated. Oct. 25, Mrs. Roland Root died, aged 80; resided here 77 years. Nov. 12, Mrs. Richard Hurst shot her husband dead.

1912—Jan. 1, Mrs. Clinton B. Fisk died, aged 79. Jan. 2-16, Mercury 1 to 15 below zero every night but one. Feb. 1, Geo. Mansell died, aged 87; was in business here 46 years. Feb. 5, Mrs. Jos. E. Hutchinson burned to death by the explosion of a can of kerosene oil while kindling a fire. March 5, Mrs. D. C. Powers died, aged 81. April 1, Branch County voted by 1148 to remain under local option; three years ago, 581; Coldwater "dry" by 26-three years ago "wet" by 41. May 2, City Council appointed first park and recreation commissioners, and purchased the old "C" mill site of about 7;

acres on the Coldwater River. July 7, Josiah Dingmon killed by Lake Shore train while riding his bicycle on the track. July 29, Warehouse of Wolverine Portland Cement Co. burned; loss, \$75,000; insurance, \$20,000. July 29, Benj. F. Rolph crushed to death by the wheels of an ice wagon. Aug. 3, Mercury stood at 39°, coolest point of a cool summer. Sept. 26, James R. Dickey died, aged 65. Oct. 8, Salvatore Amato killed at cement factory by being wound around a swiftly moving shaft. Oct. 22, Geo. W. Kellogg, aged 21, killed in the Warner coal shaft east of town. Oct. 26, Harry F. Bailey died, aged 38. Dec. 23, Ives G. Miles died, aged 83. Dec. 28, Gen. Frank D. Newberry died, aged 72.

1913—Jan. 27, Mrs. H. J. Woodward died, aged 81. July 3, Thirty-year franchise granted to Battle Creek, Coldwater & Southern Ry. July 4, Helen Phibbs, aged 17, drowned while bathing in Palmer Lake. July 25, Co. A left for Upper Peninsula to assist in quelling labor riots. July 27, Mercury 103°; the summer of 1913 was one of the hottest and driest on record. July 28, Body of Justin A. Dunham, who had disappeared four years before, found in a marsh near Tekonsha. Sept. 4, New electric street lights in business section turned on. Oct. 6, E. R. Clarke & Co.'s three-story double store collapsed, a foundation wall giving way; loss, \$20,000; occupants escaped unhurt. Dec. 17, Mrs. S. W. Driggs died, aged 86; had resided here 75 years. Dec. 25, Henry C. Simons died, aged 69.

1914—Jan. 19, W. H. McCort's store burglarized; loss, about \$1,000 worth of silks. Feb. 24, Sister Julian (Miss Hanley) died, as the result of falling down a stairway. March 22, Wm. King died, aged 88. April 6, County fair proposition snowed under in the county by 1,367. April 10, Neil Merrill died, aged 61. April 18, Mercury stood at 90° in the shade; April 20, only 30°, with snow. May 21, Hon. Albert A. Dorrance died, aged 87; he was one of the founders of the Republican party "under the oaks" at Jackson. May 26, Henry C. Bailey died, aged 82. July 4, Grand celebration; 15,000 out-of-town people here. Aug. 22, Horace Kitchel bought the Courier, consolidating it with the Reporter. Sept. 9, Y. M. C. A. building sold to Masons for temple. First asphalt pavement, Marshall and South Monroe streets. Sept. 22, Hezekiah Sweet died, aged 74. Oct. 26-31, Masonic fair; receipts \$5,000. Nov. 6, Libby packing plant completed. Nov. 18, Wallace E. Wright died, aged 69.

1915—Jan. 1, Southern Michigan Telephone Co. bought up the Bell Company. March 16, Charles H. Newell died, aged 60. April 16, Benjamin R. Ferguson died, aged 96. June 24, Emilio Mancini was murdered near the cement factory. Aug. 6, Chelsea Wilmarth, aged 21, gored to death by a bull. Aug. 14, Mrs. F. J. Dunks died, aged 74. Aug. 27, Mercury 40°; the summer of 1915 was one of the most remarkable on record for coolness and rainfall. Sept. 22, County Clerk Roy G. Moore died, aged 32. Oct. 18, Bon Ami Club opened their new club house. Laundry building at the State Public School burned; loss \$6,000. Nov. 15, St. Mark's parish house completed and opened. Nov. 26, John A. Kerr died, aged 64. Dec. 23, Harvey D. Miller died, aged 93. Dec. 31, Geo. W. Whitehead died; he was born here 79 years ago.

1916—Jan. 1, Chas. N. Legg died, aged 69. Jan. 15, Alfred Milnes died, aged 71. Feb. 13, Newlin revival services closed; 529 "hit the sawdust trail." March 22, Thunder-and-lightning snowstorm and blizzard; March 23, "gentle spring"—6° above zero. April 25, Horace J. Woodward, in business here 59 years, died, aged 80. April 29, Robert Swatfield died, aged 83. June 17, John R. Champion died, aged 83. Aug. 16, Alfred E. Pearce died, aged 49. Sept. 7, C. D. Warner died, aged 76. Sept. 30, John Deabler was killed by the overturning of an automobile. Oct. 30, Roland Holmes was killed by the skidding of his automobile. Princess Manufacturing Co. commenced work.

1917—Jan. 3, Mrs. Sophia Upson Pratt died, aged 86. Jan. 24, Henry C. Whitley, aged 78, died from burns sustained in his home. Feb. 15, Company A returned home; they had left for the Mexican border June 24. March 13-24, Schools, churches, lodges, etc. closed on account of diphtheria. Apr. 6, War on Germany declared. May 6, First Sunday movies. June 7, High School 50th annual commencement; 51 graduates. June 19, Albert J. Dorrance died, aged 60. City purchased \$3,475 fire truck. July 5, Mrs. Cecilia B. Bingham, aged 88, killed by being run over by an automobile. July 18, Demonstration for Company A; crowd, 20,000; proceeds for Company A, \$1,684; cornerstone for new \$45,000 armory laid. July 20, First draft of men for German war. July 24, Company A mustered into United States service. Aug. 7, Mrs. L. E.



Rose died, aged 70. Aug. 17, Willis E. Hodgerman died, aged 45. Sept. 12, Sheriff George W. Ralston was shot dead by Frank VanTassel, who was later in the night killed in his house by a volley from a posse. Elmer J. Allen died, aged 52. Dec. 10, Chas. W. Mannerow died, aged 71. Dec. 22, William T. Doll, aged ten, rescued Greta Randerson from drowning in the Coldwater River, but himself perished under the ice.

1918—Jan. 3, Amariah G. Stevens died, aged 83. Jan. 18-22, Factories closed on account of nation-wide fuel shortage. Jan. 30, Glenn Mason killed by a falling tree. Feb. 11, Judge John B. Shipman died, aged 85. Feb. 14, Wm. Abbott committed suicide. June 19, Frank L. Parker was crushed to death in a printing press. July 2, Vaiden C. Bordner murdered. July 15, Robert Sherburne killed by the overturning of his automobile. July 31, Sergt. Clyde Clinefelter was the first Coldwater soldier killed in the German war. Sept. 24, Mrs. G. W. Harding died, aged 69. Oct. 2, Edward R. Root died,



THE E. R. CLARKE & CO. WRECK

Photograph taken after the "miraculous wreck" of Oct. 6, 1913. The financial loss was \$20,000 but not a person was injured.

aged 67. Oct. 13, Mrs. Eliza Pearce died, aged 87. Oct. 29, Mrs. Sarah I. Legg died, aged 94. Nov. 13, Ianthis D. Miner died, aged 80. Dec. 2, County Drain Commissioner Eli D. Tift was killed in his automobile by a passenger train.

1919—Jan. 24, David A. Merrill died, aged 89. March 9, Wm. Sharp died, aged 91. March 31, Ensign Harold A. Robinson, 31, was killed in a sea-plane collision at Pensacola, Fla. April 29, Edward F. Ray died, aged 67. May 23, Company A returned from world war. May 26, Elijah Ball died, aged 82. June 23, Louis Sloman died, aged 71. Aug. 6, Chas. H. Dickinson, 64, died, his death following those of his wife and son Homer within a year. Aug. 11, Horatio N. Bidsman died, aged 83. Oct. 6, Harold Crawford, 18, was killed by the accidental discharge of his shotgun. Oct. 15, Alfred C. Sutherland died, aged 53.

1920—Jan. 5, Production commenced at the Homer furnace plant. Jan. 13, Mrs. Leocora Stansell died, aged 90. Feb. 13, Mrs. Thos. S. Osborn died, aged 74. Feb. 18, Theo M. Olson and Haven E. Claar were killed by a New York Central train at Batavia. Feb. 19, Ball & Son's planing-mill damaged \$7,000 by fire. March 28, Destructive cyclone south of city caused \$150,000 damage and deaths of Wm. Doubt and Mr. Perkins. There were scores of buildings destroyed. Apr. 3, Mrs. Amanda Lane died, aged 88. Apr. 13, C. A. Spaulding died, aged 80. May 10, Mrs. Richard S. Biddle suicided.

3 5401 42410 4692

BRANCH COUNTY LIBRARY ✓

May 20, First airship delivery of goods here; Lee Bros. were the consignees. July 15, VanAken block \$55,000 fire, heaviest loss in history of city. July 18, Lawrence Chapman drowned at the Narrows. Oct. 7, Z. G. Osborn died, aged 87. Oct. 20, Andrew Kerr died, aged 62. Nov. 8, Christopher Spofford killed while hunting. Nov. 28, Dr. W. H. Baldwin was found dead in his office. Nov. 30, Dr. Frank G. Legg died, aged 66. Dec. 1, Mrs. Harriet Swaffield died, aged 77. Dec. 2, Roy Johnson accidentally killed by shotgun discharge.

1921—Jan. 10, Mrs. Minerva Holden died, aged 90. April 7, Farmers selling potatoes in Coldwater at 20 cents per bushel. May 1, Lincoln school building damaged \$20,000 by fire started by two young lads; firemen were seven hours subduing it. May 4, Mrs. E. D. Luedders died, aged 70. May 30, Chauncey R. Youngs, 22, suicided. June 9, High school graduated 57. June 20, Lucius M. Wing, former mayor and prominent financially, died; he was born here Feb. 27, 1840. June 26, The Armory was damaged about \$20,000 by fire, supposedly of incendiary origin. July 4, Big celebration; crowd estimated at 25,000. Sept. 11, John Boyer crushed to death in heavy gear wheels at the cement factory. Sept. 23, The Carle and Phelps cottages burned at Morrison's Lake with about \$8,000 loss. Nov. 4, Mrs. W. H. Kelsey burned to death. Nov. 14, Maj. Geo. H. Turner died, aged 82. Nov. 22, City purchased a \$10,650 fire truck. Nov. 23, Mrs. A. C. Burdick died; she was born here 75 years ago.

1922—Jan. 27, Horace Kitchel died, aged 46. Feb. 13, Mrs. Sarah J. Pollock died, aged 76. April 19, Rev. J. C. Robinson died, aged 86. May 12, Charles T. Cornwell died, aged 100 years and 8 months. July 23, Samuel F. Smith suicided by cutting his throat; he was 67 years of age. Aug. 17, Big farmers' county picnic held in Coldwater; crowd estimated at 15,000. Oct. 13, Herman D. Keller killed by an overturning automobile in Florida; his age was 67. Oct. 18, Second vote on proposition to erect new \$140,000 school building; Yes, 562; No, 342. Oct. 22, Mrs. Frank F. McCort died, aged 49. Oct. 28, Burt E. Barlow suicided in Washington, D. C.; he was 42. Nov. 6, Wade Memorial Hospital opened. Nov. 15, Ory Odren, 48, suicided by hanging himself. Nov. 19, Mrs. Dr. Andrews died, aged 77. Nov. 21, Contractor W. H. Friedrich broke ground for the new high school building. Dec. 14, Thomas S. Osborn died, aged 77.

1923—Jan. 8, Albert A. Sherman died, aged 81. March 3, Mercury 62 in the shade, a record breaker for this date; 16 days later mercury stood at zero. George W. Harding died, aged 78. March 21, Clarence L. Olds died, aged 70. March 22, Hon. Milo D. Campbell died, aged 71. Apr. 15, Rev. Henry P. Collin died, aged nearly 80; he was pastor of the Presbyterian Church over 26 years, commencing in 1878. Apr. 23, Wm. M. Jackson, 53, was killed by falling from the roof of a barn. May 7, Walter Gordon electrocuted by a live wire. May 21, Frank N. Williams died, aged 55. May 22, James Scott Warford died, aged 100. June 7, High School graduated 81. June 9, Henry C. Clark died, aged 80. June 13, Edwin Mansell died, aged 75. July 14, Destructive tornado visited the city. July 17, Rev. R. A. Wright died, aged 63. Aug. 6, O. W. Hoyt died, aged 91. Nov. 17, Mrs. Roy Birch shot her husband twice, nearly fatally, and suicided. Dec. 12, Dr. Fred H. Harris died, aged 48. Dec. 30, Aaron D. Milhan died, aged 81. During 1923 four wedded couples died: N. A. Reynolds, L. W. McCartney, S. P. Swain, A. M. Kyser and their wives.

1924—Jan. 13, Herbert A. Close died, aged 74. Jan. 23, Mrs. Agnes Gibson died in the house where she was born in 1845. Jan. 25, Robert J. Hamilton died, aged 66. March 17, Mrs. W. H. Milnes died, aged 49. April 10, Ernest D. Luedders, in business here 47 years, died, aged 78. May 4, Eldred Memorial Christian Church dedicated. May 5, Ex-Mayor Frank G. Sharp died, aged 68. June 19, H. Emery Weage, 37, died of burns received in an explosion of oil. July 21, Samuel Knauss died, aged 83. Aug. 31, Bartlett M. Fletcher died, aged 89; he had lived here 70 years. Samuel E. Brewer died; he was born here in 1839. Sept. 8, Mrs. Anne Donnelly died, aged 98. Oct. 16-18, Merchants' fair. Nov. 27, Champion Brass Works heavily damaged by fire. Nov. 29, County Treasurer Dottie Dickey Kimball died, aged 45.

1925—Jan. 17, Mrs. J. B. Shipman died, aged 79. Jan. 25, Harry R. Saunders died, aged 63. Feb. 26, Judson B. Branch died, aged 71; he was in business here 50 years. March 25, Thomas Rhodes, famous drummer for over sixty years, died, aged 79. April 4, Ida D. Bennett, 71, suicided. April 15, Fred W. Moore died, aged 58. May 20, Mercury 90°; May 23, 29° snow. June 11,

High school graduated 99. Aug. 2, Mark J. VanAken died, aged 63. Sept. 4, Geo. W. Klock died, aged 79. Oct. 31, Mercury 14°. Dec. 2, Dr. B. R. Ferguson died, aged 71. Dec. 3, Lydia Ketchum killed by an automobile. Dec. 15, Patrick Leavy and Bessie Denbrock killed in an overturned automobile. Dec. 28, Frederick J. Dunks died, aged 90.

1926—Feb. 2, Adelmer Page, 20, was robbed of \$20 and murdered. Feb. 6, Capt. Edwin E. Lewis died, aged 87. Feb. 7, Dr. Fred Sherman died, aged 68. March 31, Thomas J. Nixon died, aged 82. Rev. Clinton S. Barnhart died, aged 83; his wife, 79, died five days later. April 17, Frank A. Brown died, aged 67. April 20, Dr. Newton Baldwin died, aged 74. July 1, City electric service extended to the Narrows, Country Club and Morrison's Lake. July 17, Frank W. Sawdey died, aged 73. July 18, Charles W. Bennett died, aged 88. Aug. 25, Mrs. Eunice A. Carleton died, aged 90. Sept. 12, Fr. Jas. P. Welsh closed his work as rector of St. Charles Catholic Church; he was succeeded, Oct. 23, by Fr. Edward P. Stanton. Sept. 19, Frank F. McCort died, aged 56. Oct. 10, Marian Davis, 17, killed in an automobile collision. Oct. 19, Wreck causing \$100,000 loss in the New York Central yards.



THE H. C. LEWIS MONUMENT

Natural charm and effective landscaping during the past 81 years have made Oak Grove Cemetery one of the most beautiful in the United States. Some 9,500 persons are buried there.

1927—Jan. 16, Edson S. Taylor died, aged 74. Jan. 31, Mrs. D. C. Allen died, aged 74. Feb. 24, Mrs. F. H. Flandermeyer died, aged 45. March 2, Morris G. Clarke died, aged 72. Michigan Associated bought S. M. Telephone Co. March 26, Mrs. E. D. Legg died, aged 59. May 4, Mrs. H. P. Collin died, aged 88. May 5, Mrs. H. F. Lee died, aged 50. June 30, Clarence S. Vincent died, aged 96. July 3, Peter Fisher drowned after rescuing Beryl Butcher from the river. July 17, Mrs. Sarah M. Saunders died, aged 91. Aug. 7, Eugene M. Swadfield died, aged 67. Aug. 18, Carl V. Peterson was killed by falling from a railway train in Nevada. Aug. 29, Mrs. Sarah Moore died, aged 87. Sept. 25, R. J. Hall killed in an automobile collision. Oct. 12, Mrs. Nellie Osborn's store robbed of goods valued at \$3,000. Oct. 28, Ray R. Bailey died, aged 61. Nov. 6, Mrs. D. H. Wood died, aged 77. Nov. 10, Shoe Factory, financially wrecked late in 1926, resumed operations under M. T. Shaw management. Nov. 25, Jay H. Osborn died, aged 63. Nov. 27, Chas. Norton died, aged 97. Dec. 10, Clinton L. Ball died, aged 75. Dec. 30, The Coldwater Brass Company commenced operations.

1928—Jan. 27, Central States Utilities Co. (Gas Co.) sold to National Gas & Electric Corporation; fine modern plant erected, costing \$140,000. Feb. 22, Old "B" mill burned; built in 1867. April 2, Election—a landslide for the Young Men's Democratic ticket. May 11, Mrs. Hubert M. Green killed in an automobile collision. May 21, Tracy B. Morgan and Elmore D. Whitney

killed by crossed wires. June 28, Cyrenus B. Schrontz died, aged 83. July 4, Edward Cunningham killed in automobile accident. Aug. 13, Mrs. Margaret Morey presented ten acres on Grand St. to the city as a public park. Aug. 31, John L. Curtis died, aged 75. Sept. 18, Chas. C. Fox died, aged 51. Capt. John G. Stepper died, aged 94. Oct. 1, Geo. Hudson fell from a Cement Co. dredge and was drowned in Craig's Lake. Oct. 31, B. F. Canright killed by an automobile. Nov. 13, Chas. B. Pennock fell dead of heart disease. Dec. 7, Peter M. Lopez died, aged 56. Dec. 11, Harry P. Woodward, in business here half a century, died, aged 68. Dec. 13, Thos. H. Ball died, aged 39. Dec. 14, New rural fire truck installed.

1929—Jan. 30, Jas. D. Mosher died, aged 69. Coldest January in 11 years. Feb. 2, Fire in the Southern Michigan office building caused about \$100,000 loss. Feb. 26, Frank E. Calkins died, aged 71. March 30, Charles A. Gaines suicided. May 24, Leland Rains, an Iowa boy, killed while stealing gasoline from S. L. Wing's automobile. June 16, Postmaster B. B. Gorman died, aged 75. July 1, Lester E. Rose, 82, a banker here over 50 years, died; his estate, over \$600,000, was the largest in the history of Branch County. Aug. 28, The Graf Zeppelin flew over the city on its 'round-the-world trip. Oct. 27, Charles L. Johnson, 80, was killed by a speeding automobile. Nov. 28, Homer furnace plant damaged \$150,000 by fire. Dec. 27, William Bryner, 18, was crushed to death under a dredging tractor.

1930—Jan. 4, Rev. James Allen died, aged 85. Jan. 7, Chas. F. Carpenter died, aged 82. Feb. 5, Chas. W. Chapman died, aged 77. Jan. 17-26, Mercury ranged from 40 to 68. Feb. 25, Dwight A. Bolster, 82, died; he was hit by an automobile. March 1, City out of debt, \$75,000 on hand, municipal property worth \$1,000,000. March 2, Henry H. Barlow died, aged 80. March 9, Chas. W. Moore, 61, suicided. Apr. 7, Coldwater's thirteenth chain store opened. Apr. 10, Mrs. Lenora Grinnell died at 98. May 20, Nelson P. Fletcher died, aged 70. June 6, Ralph Burch, 73, killed by a train. June 27, Henry L. Goss, 78, suicided. July 20, Chas. P. Conklin died, aged 78; also Mrs. Sarah M. Lee, 81. July 27, Adolph Eisen died, aged 91. Aug. 24, Clarence VanBlareuc killed by the skidding of his car. Sept. 3, Mrs. Ralph E. Clarke died, aged 72. Sept. 22, End of extremely dry summer. Nov. 4, Geo. W. Collins died, aged 73. Nov. 29, Robert Watson died, aged 90. Dec. 13, Willis D. Smith, 29, killed in an overturned truck.

1931—Feb. 19, Mrs. Ann W. Treat died, aged 90. March 3, John R. Lucas was killed in his automobile by a railroad train. May 7, A. Sidney Upson died, aged 78. May 14, Dr. L. C. Hatton died, aged 84. June 5, Albert P. Hawks died, aged 85. June 10, High school graduated 102. June 29, Max C. Hilton was killed by lightning. July 12, City's new \$20,000 well completed. July 19, Herman P. Re died, aged 55. Aug. 13, A. R. Grove died, aged 91. Sept. 11, Mercury rose to 96°. Oct. 16, Chas. H. Bard died, aged 93. Dec. 12, Jesse and John Sperbeck killed by their automobile striking a culvert. Dec. 28, Scott McLane died, aged 78. Dec. 30, Clayton C. Johnson died, aged 67.

1932—Jan. 1, VanAken block burned again with heavy loss. Jan. 5, Dr. E. F. Gamble died, aged 61. Jan. 17, Erwin P. Feller suicided. Feb. 11, Mercury 63°, warmest ever known on this date. Hard times; ten vacant stores. March 26, A. A. P. Unangst died, aged 99. April 4, Samuel M. Treat died, aged 92. May 14, Clinton W. Jones died, aged 75. June 27, Dr. W. A. Griffith died, aged 64. July 9, Dr. George H. Moulton died, aged 91. Sept. 7, City schools enrolled 1,524 students. Nov. 3, Daniel E. Weage died, aged 74. Nov. 4, Louis K. Harding killed by the discharge of his own shotgun. Nov. 8, Election: Democratic landslide; prohibition voted out. Dr. S. R. Dull died, aged 60. Dec. 29, Mrs. Helen Holmes, 29, suicided.

1933—Jan. 22, John H. Buggie died, aged 82. Jan. 25, Edson J. Foster died, aged 65. Unusually warm; farmers plowing. Feb. 9, Twenty below zero. Feb. 14, Gov. Comstock closed Michigan banks. March 4, Frank Crull killed by an automobile. March 6, Sun and Star sold to News. April 3, Prohibition amendment voted out: city, 1620 to 820. June 22, Treat & Son's warehouse burned; loss, \$10,000. July 4, Celebration; 15,000 present. July 13, Wm. H. King died, aged 64. Aug. 5, Mrs. Ray Broughton died, aged 48. Aug. 9, Alphonso Tyler died, aged 85. Sept. 20, Ernest H. Luedders died, aged 53. Sept. 27, Rev. T. J. A. Huegli died, aged 71. Oct. 15, Patrick H. Sweeney died, aged 69. Nov. 18, Dr. J. W. Martin died, aged 80. Nov. 20, William Juckett, 71, killed by an automobile. Dec. 12, City bought "A" mill property for \$3,000.

1934—Jan. 8, Municipal airport established. Jan. 30, Mrs. A. P. Hawks died, aged 87. Feb. 12, Claude A. Olmstead died, aged 67. March 2, Henry C. Loveridge died, aged 77. April 11, M. L. Evens died, aged 69. April 15, Fred G. Hartley suicided. April 20, Co-Operative plant damaged \$25,000 by fire. July 8, Laura B. Pullen died, aged 63. July 20, Mrs. Eva Dart died, aged 84. Aug. 12, Mrs. E. D. Legg died, aged 62. Aug. 14, Dr. F. W. Stewart died, aged 73. Aug. 18, Mrs. Minnie Sloman's home looted; loss \$2,500. Aug. 19, James C. Jocelyn died, aged 81. Aug. 24, W. H. Wicand died, aged 89. Oct. 18, Henry Long suicided. Oct. 21, Mrs. Harriet Chandler died, aged 94. Nov. 22, Geo. E. Burdick died, aged 64. Nov. 26, Wm. A. Westendarp died, aged 65. Dec. 1, Gladys Enos burned to death. Dec. 11, Clarence Smith was killed by jumping from a burning hotel. Deaths from automobile accidents: Jan. 20, John T. Jackson; June 3, Clayton J. Fillmore; Aug. 17, Sidney W. Shackleton; Oct. 6, Dean Papke; Nov. 7, Mrs. Theron Grove; Dec. 19, Mrs. Lawrence Fullerton.



VIEW ON WEST CHICAGO STREET

1935—Jan. 1, J. B. Foote died, aged 63. Jan. 6, J. H. Cook died, aged 81. Jan. 7, John W. Watson died, aged 59. Mrs. Pearl Bussing and Ollie D. Smith were married. Jan. 10, Orlo M. Young died, aged 31. Judge Jacobs sentenced Wm. Mahler to prison for life; he had murdered Chas. Good eight hours before. Jan. 11, Frank C. Barnes died, aged 76. Jan. 14, Mrs. Fay Cary and Arthur Berry were married. Jan. 15, Branch County Detention Home (for children) opened here. Jan. 18, Mrs. Claude Merrick died, aged 61. Estelle Clinchfelter and Chas. Fisher married. Jan. 17, Mrs. Hattie Jackman died, aged 86. County covered with dangerous coat of ice. Jan. 18, Plant of Pratt Mfg. Co. sold under mortgage for \$9,000; estimated value, about \$50,000. Chas. A. Sherwood died, aged 74. Jan. 21, Gibson D. Card died, aged 79; also Jos. W. Malone, aged 69, and Lewis Fisk, 62. Jan. 23, Joseph Walworth died, aged 81. Jan. 24, Mercury down to zero. Dee Smith died, aged 74. Jan. 25, Mrs. Zolvy Pierce died, aged 28. Jan. 26, John Horky died, aged 63. Jan. 27, Merle Gehring died, aged 16. Jan. 28, Five men arrested for running a whiskey still of 2,000 gallons a day capacity on the Gaglio farm, southwest of the city. Jan. 29, Mrs. Mins Cochrane died, aged 79. Jan. 30, George L. Snyder died, aged 42.

Feb. 1, Mrs. Edith Milnes Clark and Benj. W. Wheeler married. Feb. 2, Icy May Pitts and Felix Burka married. Feb. 5, Leona Lapham and Ralph Miller married; also Myrtle Butters and Roger Bentley. Feb. 6, Five below zero. Homer E. Bunnell died, aged 90. Feb. 8, Emmett A. Carey died, aged 59. Feb. 9, Carl Pomranka died, aged 39. Feb. 10, Mrs. W. S. Lucas died, aged 61. Feb. 12, Frank Micklatcher died, aged 54; also Robert E. Smith, 66, and Mrs. Theo L. Wood, 62. Feb. 13, Mrs. F. J. Conklin died, aged 67; also Wallace W. McNitt, 65. Feb. 15, Mrs. Ida M. Wilcox died, aged 76. Feb. 16,

News printing office damaged \$1,500 by fire. Mrs. Ella Black died, aged 79. Mary Kornstein and Theiler Dutcher married. Feb. 20, Lincoln Republican banquet. Feb. 22, Wm. H. McCort died, aged 59. Feb. 23, Camilla Parsons and Dolphy Daniel married. Feb. 24, Mary Roberta Case, aged two months, killed by suffocation in bed. Feb. 25, Francis A. Holbrook died, aged 81.

March 2, Mrs. Maxine Adams and A. Russell Collins married; also Mrs. Arlene Fitch and Carleton Tribbey. March 4, Primary election; Fern Bickford re-nominated for county school commissioner by 1,174 to a total of 1,108 for four opponents. March 4-5, Mercury above 60 in the shade. March 7, Margaret Koob and Wescott Reid married; also Beatrice Milliman and Darrel Smith. March 9, Martha Nash and Lewis Butters married; also Maxine Fincham and Emil Sweet. Shirley Jean Decker died, aged 10. March 10, Fred H. Lovelidge died, aged 66. March 15, Katherine Youngs died, aged 16. March 18, Home of Robert Stanley destroyed by fire; infant son, Clifford, fatally burned. March 22, Mrs. Ida Knauss died, aged 73; also Mrs. Rachel Minniear, 83. March 23, Will Johnson died, aged 47. March 24, Mrs. Huldah Jackson died, aged 88. Grace Irene Peer and Walter S. Barnes married. March 25, Glenn Husted died, aged 70. March 30, Louella Collins and Harry Vogel married.

April 1, Spring election; Republicans won everything except three ward offices. April 2, Mrs. Elizabeth Gibbons died, aged 76. April 4, Mr. and Mrs. Chas. M. Rapp celebrated their 50th wedding anniversary. April 6, Mrs. Caroline Parker died, aged 98. April 7, Arthur Wood and Opal Mohr married. Daniel Zimmerman died, aged 76. April 9, Mrs. Harry Howard died, aged 60. April 11, Geo. Kingsley died, aged 70. April 13, Nicholas Lopez was robbed of \$80 cash and \$1,200 in securities as he entered his own home. April 17, Wm. D. Goss died, aged 59. April 18, Charles Frost died, aged 79. April 21, Gertrude Mason and Ivan Cox married; also Eunice Dexter and Norman C. Bailey, Rheta Darling and Cloyd Counterman. Mrs. Mary A. Scheidler died, aged 85. April 22, Mildred Rice and Michael Pfau married. Trowbridge Stanley was badly injured in an automobile collision at Jonesville; two Detroit women were killed. April 24, Mrs. Loesa Sheldon died, aged 92. April 25, Harold A. Tribolet died, aged 42. April 26, Mercury 78. Roland Hawks died, aged 65. April 29, Mrs. Olive Goodwin and Reuben Cockrell married. April 30, Oliver James died, aged 73; also Jadwin Fair, aged 30.

May 2, Ruth Brown and Stanton Anderson married. May 8, Supervisor Charles Earley died, aged 65. May 11, Walter G. Daugherty died, aged 73. May 13, Mrs. Frank L. Fuller died, aged 67. City appointed Mrs. Charles Earley supervisor for the Fourth Ward to succeed her deceased husband. May 15, Velma Wood and Wm. Gottschalk married. May 16, John A. Mead died, aged 60. Dennis Vanes bought Frank Morgan's restaurant. May 18, Mrs. Alice Morse Perrin died, aged 76. May 19, Rev. W. B. Cudniff began his pastorate with the Eldred Memorial Church. Lucius C. Sheidler died, aged 82. Harvey Davidson and Lizzie Moore married. May 21, Charles H. Taylor died, aged 70; also Miles E. Lytle, 40. May 22, Samuel Elya died, aged 63. Gertrude Hildebrand and Alfred Scheiderer married. May 23, Roy F. Cohoon died, aged 50. also Mrs. Jas. L. Hiesrodt, 55. May 25, Dorothy Worthington and John McGINNESS married. May 30, Mrs. Sarah Brand died, aged 83; also Mrs. Otis Lossing, 83. May 31, Mrs. Martha Drury died, aged 88. In marked contrast with a year ago, May was one of the coldest and rainiest on record.

June 1, Stephen Hudson and Stephanie Sobeske married; also Max Earley and Eleanor Fenske, Paul Rupright and Lillian Barnum. June 2, Marjorie Miner and Chester Weage married. June 3, Mrs. Emma Mix died, aged 81. Harold Palmer and Mrs. Alice Corless married. June 6, Mrs. Lena Baker died, aged 64; also Mrs. Myra Barron, 78. June 8, Dennis Clark, 76, suicided with a shotgun—his fourth suicidal attempt. Mrs. Dama Letts and Frank Houck married. June 9, Earl Lennon died, aged 43. Opal Kwaak and Earl Outwater married. June 10, Enid Crum and Allan Davidson married. Mrs. Josephine Rice died, aged 54. June 13, High School graduated 98. June 15, Dr. Napier Aldrich and Virginia Hague married. June 18, Harry H. Lind died, aged 66. Announcement of marriage of Mabel Westlake to Kenneth Hadley April 5, 1932. June 23, Herbert F. Lee died, aged 58; also Fred S. Clark, 75. June 25, Mary Culbert died, aged three. June 26, Reta Scaggs and Forrest Williams married. June 28, June Worden and Sherman Quinn married. June 29, Mrs. Merritt Palmer died, aged 45; also Henry C. Geisel, 74. Earl T. Huckle and Audrey Mouton married; also L. D. Richardson and Mary Briggs. June 30, Presbyterian Church dedicated fine new pipe organ.

July 1, Branch County News sold to Louis A. Bowes. July 2, Dorothy Wood and Vincent Kornstein married. July 3, Mildred Wentworth and Richard Moore married; also Edna Hildebrand and Ira Burnworth. July 4, Laura Scriber and Hugh Ellinger married; also Phoebe J. Harvey and Otto Buell. July 12, Harold Paul, 18, died of injuries received June 10 in automobile accident. July 15, Noyes property on North Hanchett sold to city for additional parking lot; price, \$3,800. July 18, Harry (Demos) Sinclair and Edna M. Snyder married. Coldwater Livestock Co. commenced business. July 28, Mrs. Andrew Vandenburg died, aged 77. July 29, Bert Kennedy died, aged 53. Alberta Mahaffey and Walter Collard married. July 30, Government agreed to contribute \$27,834 of \$39,494 to be spent in Coldwater for 12 blocks of paving and other public improvements; labor to be taken from relief rolls.



COLDWATER POSTOFFICE BUILDING

Aug. 2, Mr. and Mrs. David McMahon celebrated their fiftieth wedding anniversary. Aug. 3, Stephen M. Teachout died, aged 93. Aug. 8, John M. Gardner died, aged 56; also Otis Lossing, 72. Aug. 11, Mrs. Wm. Paddock died, aged 61. Aug. 12, James L. Worden died, aged 86. Fire destroyed Henry Steenman's garage; loss, \$2,000. Aug. 17, Natalie Beach and James Ring married. Aug. 18, Edward D. Legg and Florence Holmes married. Aug. 19, Hilldale Mfg. Co. moved into their new building, 90x192 feet in size. Aug. 23, Mrs. Wm. E. Marion died, aged 55. Aug. 25, Roy Houston and Harriet Paradine married. Aug. 26, Mrs. Anna Swain died, aged 68; also Herman Flandermeyer, 47. Aug. 27, Wm. H. Hildebrand died, aged 61. Wava Densmore and Herbert Musselman married; also Inis Harpham and Maynard Dolbe. Aug. 29, Perry Cranson died, aged 70. Aug. 31, Margaret Post and Wayne Bidwell married.

Sept. 1, Richard Taschner and Gwendolyn Maloney married; also Vivian Clark and C. F. Bruening. Lewis Zeller died, aged 77. Sept. 3, Mrs. Minnie Stahl died, aged 82. Sept. 8, Marion Loring suicided by inhaling gas. Sept. 15, John W. Hamilton died, aged 72. Sept. 16, Mrs. Adelaide McNitt died, aged 82. Edward Skodiarick and Marian Hess married. Sept. 17, Ellatheda

Spofford died, aged 53. Sept. 14, Helen McEndarffer and Harold Dennison married. Sept. 15, Rev. Hugh C. Crouch began his pastorate with the Baptist Church. Sept. 17, Henry Godden and Mrs. Mary Campbell married. Sept. 18, LeRoy Palmer died of injuries received in auto collision. Mrs. Clara Howard died, aged 62. Marguerite Mann and Peter DeYoung married. Sept. 19, Lee Bros.' safe robbed of \$300 and valuable papers during business hours. Sept. 19-21, Farm festival and fair a fine success. Sept. 25, Harvey Morris died, aged 77. Sept. 27, Mrs. Arline Chandler died, aged 81. Sept. 28, Elsie Palmateer and Ora Mitchell married. Sept. 29, Ethelyn Flint and Arthur Barnes married. Sept. 30, Wm. Gamby died, aged 82.

Oct. 1, Hazel Donihue and Donald Clark married. Clayton Chauncey died, aged 76. Oct. 5, Mrs. Clara Lincoln and Geo. Lewis married. Oct. 7, Mr. and Mrs. John Ball celebrated their golden wedding anniversary. Oct. 10, Chas. J. Stanley died, aged 61. Oct. 13, Jacob Nodell died, aged 92. Oct. 14, Savings Bank and Coldwater National combined under former's name. Oct. 16, Grace Canrike and Murl Potter married. Stephen P. Gallagher died, aged 54. Oct. 17, Mrs. Margaret Schumaker died, aged 75. Oct. 18, Nina Hurst died, aged 56. Oct. 19, Meryl Adair died, aged 26. Mrs. Audrie Monroe and Ernest Hofert married. Lucile French and Eugene Roberts married. Oct. 20, Herman Knowles and LaFonda Lindsey married. Oct. 22, City finished twelve blocks of new pavement. Work commenced on Parkhurst Park improvement. Oct. 24, Donald Quimby and Margaret Miller married. Oct. 26, Elvia Brown and Rex Hildebrand married; also Raymond Burnside and Goldie Malone. Oct. 30, Wanda Watson and Thomas Davis married. Oct. 31, mercury 74. Big Hallowe'en observance. Harry H. Mead died, aged 67.

Nov. 3, Edgar A. Foster died, aged 68. Nov. 4, Mrs. Eliza D. Pierce died, aged 81. Nov. 5, Mrs. Ione Gripman Buck and John H. Brehm married. Nov. 7, David McMahon died, aged 75. Nov. 14, Chas. L. Cutler died, aged 81; also Mrs. Luna O'Connor, aged 70. Nov. 16, Evelyn Drake and Harold Waller married. Nov. 19, Mrs. Zepha Briggs died, aged 51. Betty June Erskine, aged four, died from scalding. Nov. 20, Mrs. Emily Holmes died, aged 83. Nov. 21, First snow. Ernest Norton died, aged 27. Nov. 23, Fourteen above zero. Nov. 27, Mary Summers and Leon Vandenburg married. Nov. 28, Lovise Knowles and Walter Bowerman married. Nov. 30, James H. Sackett died, aged 80.

Dec. 1, Eugene Sanford died, aged 77. Dec. 2, Mrs. C. A. Newman died, aged 64. Dec. 3, Thomas B. Graves died, aged 81. Dec. 4, Two below zero. Band stand and Campbell fountain removed from city parks. Dec. 6, George W. McConnell died, aged 75; also Mrs. Mary Tilton, 87. Dec. 7, Thelma Cary and Cecil Wright married. Dec. 9, Frank Graham died, aged 70. Dec. 10, David Vogt died, aged 79. Dec. 11, Hosea Conant died, aged about 80. Dec. 13, Fred W. Fish died, aged 79. Dec. 15, Ramona Sweet and Joseph Springer married. Margaret Payne and Harold Brunton married. Mrs. Ella M. Culver died, aged 84; oldest Eastern Star member in the world. Dec. 17, Mrs. Chas. B. Ward died, aged 79. Special election for congressman; Verner W. Main, Republican, elected by nearly 3 to 1 over Democratic opponent. Dec. 21, Mrs. Sarah Schumaker died, aged 85. Dec. 24, Sophia Clarke died, aged 53. Dec. 25, Anna Ullom and LaVere Waldron married. Dec. 28, Ella E. Murphey died, aged 79. Dec. 27, Maccabees bought the Sweet block. Dec. 29, Chas. H. Newton died, aged 74; also Abram W. Grice, 84. Barbara Newberry and Robert Foster married. Dec. 31, Announcement of the marriage of Hazel M. Morey and George Hayes July 5.

Ten business men died during 1935: Homer Bunnell, Roy F. Cohoon, F. W. Fish, J. B. Foote, Herbert F. Lee, W. H. McCort, LeRoy Palmer, Charles A. Sherwood, George L. Snyder, Harold A. Tribolet.



## NOTABLE DATES IN THE HISTORY OF COLDWATER

1821—Indians sold this region to whites.	1876—Baw Beese disaster.
1822—First trading post established.	1881—Armory Hall and other incendiary fires.
1829—County was laid out.	1882—Telephone introduced.
1830—First (log) house built.	1886—E. R. Clarke library dedicated.
1831—Village platted; county seat at Branch.	1887—County first adopted local option.
1837—Village incorporated.	1888—New court-house completed.
1839—First schoolhouse erected.	Electric street lights introduced.
1840—Last of the Indians removed.	1890—Centralschool building burned.
1842—Coldwater became county seat.	Water-works system built.
1848—First court-house erected.	1892—Free mail delivery introduced.
1849—Telegraph line reached here.	1897—Last county fair.
1850—First railroad train arrived.	1898—First street paving.
1852—First county fair.	1900—Rural mail delivery began.
1854—Oak Grove Cemetery founded.	1905—New city charter became law.
1861—City incorporated.	Sanitary sewers established.
1864—Cold New Years; 32 below zero.	1909-10—Eighty-two days' sleighing.
1871—Mansfield railroad started.	1910—New postoffice building opened.
1874—State Public School opened.	1917—New \$45,000 Armory erected.

## CIVIL WAR VETERANS

Coldwater and vicinity gave over 500 soldiers in the Civil War. After nearly 71 years, these 9 of those who returned from the war are still living; two have answered the last roll call during the past year:

L. L. Bosserman	George Fetterly	Henry Stahl
Jefferson T. Burns	Steuben Filkins	Frederick Suttter
L. S. Daniells	Lewis E. Pierce	Dr. D. H. Wood

## WORLD WAR GOLD STAR HONOR ROLL OF BRANCH COUNTY

The following Branch County boys gave their lives in the World War:

George P. Adams	Stephen E. Herman	Ernest P. Rex
Claude W. Alderman	Ray C. Hilton	George Q. Rice
Harold Berger	Floyd Holcomb	Eugene E. Richardson
Edwin R. Bennett	Richard Hower	Ralph V. Robbins
Joe W. Bobacz	Leonard Johns	Harold A. Robinson
Charles D. Boley	Frank Johnson	Shirley J. Salts
Charles R. Burr	Eldridge G. King	Harry L. Sherman
Ralph R. Cerr	Frank C. Kostelny	Arthur L. Soman
Boy B. Cass	Michael J. Losinski	Frank C. Sullivan
Clyde C. Chinesfelter	Fred E. Luce	Myles Swain
C. Morris Cooke	Delbert Lapold	Harold Thomas
John Cocant	Dominick Monoecke	Harry T. Watkins
Joseph A. Demorest	Tony Monoecke	Henry Watson
Edward C. Dunn	Vere Mowry	Harvey Wendorf
George B. Gilchrist	Paul H. McKenzie	Irvy Zimmerman
Harry Grinnell	Robert L. Nichols	Fred Zurbrugg
Timothy W. Greely	C. Rodney Parker	
Cyril Henry	Cornelius G. Pffirman	

## CAPTAINS OF COMPANY "A" FROM 1871 TO 1935

Harlow E. Maczary	Temporary	Frank D. Newberry	(2d term).....1895
George H. Turner	.....1871	Edward D. Legg	.....1899
Clarence L. Hunter	.....1873	Fred E. Ferguson	.....1904
Chas. N. Legg	.....1877	Edward D. Legg	(2d term).....1905
Frank D. Newberry	.....1880	Albert J. Fiske	.....1907
Norman A. Reynolds	.....1886	Mark S. Andrews	.....1908
William Mix	.....1889	Richard G. Bishop	.....1910
Wm. Ehrle	.....1889	Rosecoe L. Graves	.....1917
Chas. S. Stuart	.....1890	Leland E. Wheeler	.....1923
Jas. B. Smullen	.....1894	Frank M. Murphy	.....1931
L. D. Hickey	.....1895		

## FACTS ABOUT COLDWATER

No city indebtedness.  
 Numerous mills and factories.  
 Handsomest city in Michigan.  
 Assessed valuation, \$4,797,977.  
 Altitude, 982 feet above sea level.  
 One daily paper and one weekly.  
 Over 40 miles of cement sidewalks.  
 Population, over 7,000; colored, 22.  
 Beautiful business section, solidly built.  
 Coldwater River skirts the city on the west.  
 Located on the great New York Central Fast Mail line.

Free public library building, containing 18,000 volumes.

Broad, level streets, shaded by maple, elm and oak trees.

Complete sewerage system, also system of storm-water sewers.

Fine postoffice building, erected by the Government; cost, \$52,500.

Extensive system of water-works and electric light, municipally owned.

Efficient fire department, thoroughly equipped with modern apparatus.

Lovely parks: Water Works Park has facilities for picnics and sports.

Home of the Michigan Children's Village, formerly State Public School.

Many beautiful lakes, with fine fishing and boating, within short distances.

Cement and brick paving in business section and portion of residence section.

A prosperous, thrifty city, surrounded by the finest agricultural country. Bank deposits, well over three million dollars.

Six large, modern school-houses, eleven churches, spacious and handsomely appointed Masonic Temple, a fine \$40,000 courthouse, \$25,000 Elks' Temple, \$50,000 theatre, \$45,000 armory.

## POPULATION

Following are the census reports for Coldwater for the years given:

1864.....	3,977
1870.....	4,381
1874.....	4,330
1880.....	4,681
1884.....	5,099
1890.....	5,247
1894.....	5,269
1900.....	6,216
1904.....	6,225
1910.....	5,945
1920.....	6,114
1930.....	6,723

## BY WARDS

	1890	1900	1904	1910	1920	1930
1st.....	1383	1692	1617	1563	1662	1661
2d.....	1459	1722	1826	1874	1944	2230
3d.....	1283	1514	1550	1396	1387	1611
4th.....	1122	1288	1232	1112	1121	1221

## BRANCH COUNTY

1837.....	4,016	1800.....	551
1840.....	5,715	1810.....	4,762
1850.....	12,472	1820.....	8,896
1854.....	15,724	1830.....	31,639
1860.....	20,981	1840.....	212,267
1870.....	26,226	1850.....	397,654
1880.....	27,941	1860.....	749,113
1884.....	27,661	1870.....	1,184,282
1890.....	26,791	1880.....	1,636,937
1900.....	27,811	1890.....	2,093,889
1904.....	26,397	1900.....	2,420,982
1910.....	25,605	1910.....	2,810,172
1920.....	23,997	1920.....	3,668,412
1930.....	23,815	1930.....	4,842,280

## MICHIGAN

## NAMES IN THIS DIRECTORY

1915.....	6,110	1927.....	7,068
1917.....	6,147	1928.....	7,139
1919.....	5,990	1929.....	7,043
1920.....	6,446	1931.....	7,081
1921.....	6,563	1932.....	7,158
1922.....	6,765	1933.....	7,243
1923.....	6,954	1934.....	7,409
1924.....	7,130	1935.....	7,512
1926.....	7,222	1936.....	7,583

## SUPERINTENDENTS OF THE STATE PUBLIC SCHOOL

## APPOINTED

Zelotes Truesdell.....	March 13, 1874
Lyman P. Alden.....	June 21, 1875
John N. Foster.....	May 9, 1883
Wesley Sears.....	June 20, 1887
Chauncey F. Newkirk.....	Sept. 1, 1889
W. H. Wieand.....	Oct. 7, 1891
A. N. Woodruff.....	July 9, 1893

## APPOINTED

A. J. Murray.....	Sept. 1, 1895
John B. Montgomery.....	Dec. 15, 1897
Dr. A. W. Ives.....	May 15, 1923
H. A. Hamp.....	Sept. 25, 1924
Katharin Ostrander.....	March 11, 1925
Clarence F. Ramsay.....	April 28, 1927
Dr. Harry Schneider.....	Oct. 1, 1935

## COLDWATER'S NONOGENARIANS

L. L. Bosserman, 216 E. Chicago..	93	Mrs. Jane Rodarmel, 159 N Hudson	92
Mrs. Harriet Crippen, 185 Marshall	90	Mrs. Ella B. Smith, 60 E. Chicago	90
L. S. Daniels, 225 W. Chicago....	92	Mrs. Amanda Unangst, 214 Marshall	92
Mrs. Elizabeth Faulk, 68 Peckham..	92	Dr. D. H. Wood, 116 E. Chicago..	92

### An Abstract of the Principal Ordinances of the City of Coldwater

Ashes must not be deposited in any street or alley. Penalty, not over \$50.

Automobiles must not be driven over 15 miles per hour in the business district and 20 miles in residence sections.

Awnings must hang at least eight feet from the sidewalk.

Beer may be sold only from seven in the morning to midnight.

Bells cannot be rung in the business section. Fine, not over \$50.

Bicycles must not be ridden on the sidewalks on Chicago St. from Jackson to Hudson, on Monroe St. from Pearl north to the telephone office, nor on Hancock St. from Pearl to Harrison. Sidewalk speed limit, eight miles per hour. Every bicycle must have a bell. Lamp or lantern required at night.

Bills or notices must not be posted on telephone or electric light poles.

Chickens or poultry must not run at large. Penalty, \$50 fine or thirty days' imprisonment, or both.

City water: Sprinklers must not be used on lawns or gardens from 10 p. m. to 4 a. m.; street sprinkling permitted at any time.

Disturbers of religious meetings may be fined \$30 or jailed for 30 days.

Drunkenness is punishable by \$25 fine, thirty days in jail, or both.

False alarm of fire is punishable by \$5 to \$50 fine.

Fire escapes must be placed on all buildings three stories high.

Fireworks cannot be used at any time; this is state law.

Fishing from bridges is prohibited.

Fly prevention: From Apr. 1 to Oct. 31, business places must deposit garbage in water-tight receptacles; all fruits and meats must be kept fly-tight. Household must not let garbage or kitchen slops stand more than two days. The third week in April is general clean-up week.

Gambling with dice, cards, machines or lotteries is finable, not over \$300.

Guns or pistols cannot be fired within the city limits.

Inmates, visitors or owners of disorderly houses are subject to \$100 fine.

Meats sold in the city must have been slaughtered in a licensed abattoir and officially inspected.

Milk dealers are under rigid sanitary restrictions. License fee, \$1 yearly.

No horse, mule, cattle, hog, goat or goose may run at large on the streets.

Peddlers cannot sell on any street, alley or park, but may sell from door to door on payment of \$2 per day, \$10 per month, or \$50 per year. No charge for peddling fresh foods of one's own production from door to door.

Salaries: Clerk \$1710, street commissioner \$1425, marshal \$1330, treasurer \$800, attorney \$570, health officer \$570, meat and milk inspector \$570, firemen \$190 (chief \$285); supt. electric light and water, \$3,420; engineer at waterworks, \$2,304; city librarian, \$1,425; cemetery sup't, \$1,620. Mayor, aldermen and members of the various boards receive no pay.

Sidewalks can be built of cement only.

Signs or goods displays must not project more than three feet from the building.

Skunk pelts cannot be kept within the fire limits.

Smokestacks must be high enough to carry smoke above nearby buildings.

Spitting on sidewalks, in parks, or on public stairways is finable, up to \$50.

Sunday: Games and public diversions are not prohibited. Stores may be open from 9 a. m. to 9 p. m.; hotels and restaurants, no restriction; ice cream parlors, 9 a. m. to 12 p. m.; "movies," 2 to 12:30 p. m.; billiard halls must remain closed.

Toilets within the fire limits must be connected with the public sewer.

Tree branches must be kept trimmed to within eight feet of the sidewalk.

Vehicles for public hire must be licensed at \$5 each per year. Fare must not exceed 50 cents between points inside the city.

Vendors of unwholesome food may be fined \$75 or jailed for sixty days.

Penalties range from \$5 to \$300 fine or jail sentence, or both. Persons convicted of ordinance violation may be compelled to do street work, wearing ball and chain.

**PASTORS WHO HAVE SERVED COLDWATER CHURCHES  
AND THE YEARS OF THEIR APPOINTMENT**

**METHODIST**

Wm. Sprague.....	1832
Henry Colclazer.....	1833
E. C. Garrett.....	1834
Richard Lawrence.....	1835
Peter Sabin.....	1836
J. F. Davison.....	1838
Roswell Parker.....	1839
John Ercanbrack.....	1841
Wm. Sprague.....	1844
Isaac Bennett.....	1845
John Ercanbrack.....	1847
J. E. Parker.....	1848
Peter Sharp.....	1849
Elijah Crane.....	1850
J. Summerville.....	1851
F. B. Bangs.....	1853
Harrison Morgan.....	1855
Norman Abbott.....	1857
W. C. Comfort.....	1858
A. L. Crittenden.....	1860
Israel Cogshall.....	1861
D. R. Latham.....	1862
Jos. Jennings.....	1863
J. W. Robinson.....	1865
Elias Cooley.....	1868
W. H. Pearce.....	1871
A. A. Knappen.....	1873
Isaac Taylor.....	1874
Israel Cogshall.....	1875
J. I. Buell.....	1877
A. P. Moors.....	1879
D. F. Barnes.....	1882
H. M. Joy.....	1885
W. A. Hunsberger.....	1886
James Hamilton.....	1890
Wm. Denman.....	1893
A. M. Gould.....	1895
W. L. Barth.....	1896
W. I. Cogshall.....	1897
W. P. French.....	1898
L. E. Lennox.....	1900
F. A. Chapman.....	1904
Louis DeLamarter.....	1908
R. E. Meader.....	1910
R. A. Wright.....	1916
C. W. Mackenzie.....	1923
W. G. Flowerday.....	1929
Wm. W. Slee.....	1931
<b>PRESBYTERIAN</b>	
C. W. Girney.....	1837
Louis Mills.....	1842
S. C. Bickok.....	1844
E. P. Marvin.....	1848
O. W. Mather.....	1851
G. S. Goodman.....	1853
H. C. Hovey.....	1860
G. L. Foster.....	1863
W. C. Porter.....	1865
J. G. Jones.....	1872
H. P. Collin.....	1878
W. L. Gelston.....	1905

Geo. E. Barnes.....	1907
Donald MacCluer.....	1913
H. W. Jerrett.....	1920
Thomas Baxter.....	1924
Wm. N. Vincent.....	1929
Herbert G. Hurrell.....	1932

**BAPTIST**

Reuben Graham.....	1835
W. B. Brown.....	1838
John Southworth.....	1840
James Davis.....	1842
J. A. Keyes.....	1844
O. C. Comstock.....	1845
A. P. Tucker.....	1848
F. O. Marsh.....	1850
E. J. Covey.....	1853
A. A. Ellis.....	1857
Edwin Eaton.....	1858
E. Curtis.....	1866
N. Pierce.....	1868
W. T. Lowry.....	1871
J. H. Donnelly.....	1882
J. H. Groff.....	1884
J. P. Phillips.....	1886
E. O. Smith.....	1890
B. Otto.....	1894
C. F. Vreeland.....	1897
L. D. Hall.....	1900
M. A. Graybiel.....	1902
F. B. Bachelor.....	1907
C. S. Burns.....	1910
G. C. Lamont.....	1915
C. R. Osborn.....	1919
W. L. Sharp.....	1922
E. A. Kelford.....	1924
J. H. Vatcher.....	1930
Hugh C. Crouch.....	1935

**EPISCOPAL**

Geo. Willard.....	1848
G. M. Skinner.....	1855
H. Safford.....	1860
Jos. Wood.....	1863
J. W. Ray.....	1866
G. P. Schetky.....	1869
H. Safford.....	1870
H. J. Cook.....	1875
H. Hughes.....	1886
H. Sowerby.....	1895
A. S. Murray.....	1907
C. B. Blakeslee.....	1912
J. Hewitt.....	1915
G. S. A. Moore.....	1919
C. K. Thomson.....	1921

**CATHOLIC**

J. Kindikens.....	1856
Fr. Richaert.....	1860
C. Korst.....	1867
J. J. Gore.....	1900
D. A. Hayes.....	1906
Jas. P. Welsh.....	1919
Edward P. Stanton.....	1926

**WESLEYAN**

Calvin Sawdey.....	1844
A. S. Rogers.....	1845
Wm Barrows.....	1846
A. W. Curtis.....	1847
Calvin Sawdey.....	1849
A. B. Cobb.....	1852
Calvin Sawdey.....	1854
E. Kirtland.....	1856
S. B. Smith.....	1858
M. B. Wilsey.....	1862
H. W. Wright.....	1863
G. A. Olmstead.....	1864
R. H. Ross.....	1865
A. W. Curtis.....	1867
—Beckwith.....	1869
H. C. Halburt.....	1870
W. P. Martin.....	1872
H. D. Inman.....	1873
R. H. Ross.....	1875
W. T. Williams.....	1877
L. Stowell.....	1879
H. A. Day.....	1880
T. C. Fisher.....	1883
—Pifer.....	1885
C. L. Preston.....	1886
D. D. Martin.....	1887
E. Preston.....	1889
Joel Martin.....	1890
J. B. Sellick.....	1891
C. M. Duryea.....	1897
J. W. Ayling.....	1900
W. S. Phillips.....	1901
E. T. Gray.....	1902
A. W. Hall.....	1908
S. A. Manwell.....	1909
A. J. McPherson.....	1912
Walter Rathbun.....	1918
G. L. Densmore.....	1919
Florence Sell.....	1920
A. R. Merrill.....	1922
D. A. Manker.....	1923
D. G. Hodgkin.....	1927
Gerrit Vissser.....	1931
<b>FREE METHODIST</b>	
John Ellison.....	1866
W. D. Bishop.....	1867
J. A. Wilson.....	1868
W. W. Warner.....	1870
L. T. Frink.....	1872
A. Onans.....	1873
James Linn.....	1874
Thomas Riley.....	1875
George Windust.....	1877
O. Bartell.....	1879
J. Lawrence.....	1880
A. B. Mathewson.....	1881
G. W. C. Smith.....	1882
H. Simpson.....	1884
H. H. Cannon.....	1885
S. A. McGee.....	1886
P. E. Vincent.....	1888

John Ellison .....1889  
 Wm. Cochran .....1890  
 L. H. Mulholland and  
 F. L. Baker .....1891  
 C. C. Omsans .....1893  
 F. E. Armstrong .....1895  
 C. W. Miller .....1896  
 P. E. Vincent .....1898  
 R. L. Scamehorn .....1900  
 C. D. Paige .....1902  
 Lewis Cottrell .....1903  
 J. R. Post .....1905  
 F. P. Russell .....1906  
 J. G. Anderson .....1908  
 Wm. Rennie .....1911  
 D. M. Wells .....1913  
 B. F. Hitchcock .....1916  
 C. W. Miller .....1917  
 H. Voorhess .....1920  
 W. E. Hoamer .....1921

W. F. Abbott .....1924  
 D. J. VanAntwerp .....1927  
 Monroe Williams .....1930  
 Leon D. Voorheis .....1931  
 W. C. Muffitt .....1934

## LUTHERAN

H. Speckhart .....1861  
 J. Hahn .....1865  
 F. Hauser .....1878  
 M. Toewe .....1884  
 A. Roeder .....1891  
 C. J. Homan .....1904  
 O. A. Stamm .....1907  
 E. H. Felten .....1910  
 R. F. Mallon .....1920  
 Adolph G. Berg .....1922  
 Theodore J. Huegli 1925  
 Herbert C. Kaas .....1934

## CHURCH OF CHRIST

A. N. Cooper .....1909  
 Walter R. Cady .....1911  
 N. B. Robbins .....1910  
 S. G. Rothermel .....1912  
 J. H. Cargill .....1913  
 J. I. Wheeler .....1915  
 C. M. Keene .....1916  
 J. T. Bridwell .....1920  
 W. S. Mesnard .....1924  
 A. Carroll Shaw .....1925  
 K. Earl Voiles .....1929  
 Herbert G. Hurrell 1931  
 John D. Hull .....1933  
 W. B. Candiff .....1935

## LATTER DAY SAINTS

S W L Scott 1887 & 1930  
 Starr A. Corless .....1922  
 E. R. Carter .....1935

## MICHIGAN LEGAL HOLIDAYS

January 1.....New Year's Day  
 February 12.....Lincoln's Birthday  
 February 22...Washington's Birthday  
 May 30...Memorial or Decoration Day  
 July 4.....Independence Day  
 First Monday in September, Labor Day  
 October 12.....Columbus Day  
 Thanksgiving Day.....last Thursday  
 in November  
 December 25.....Christmas  
 Election Days, national, state, county  
 or city  
 Legal holidays falling on Sunday are  
 observed on Monday

## WEDDING ANNIVERSARIES

First.....Paper or Cotton  
 Second.....Straw or Paper  
 Third.....Candy  
 Fourth.....Leather  
 Fifth.....Wooden  
 Seventh.....Floral or Woolen  
 Tenth.....Tin  
 Twelfth.....Silk and Linen  
 Fifteenth.....Crystal  
 Twentieth.....China  
 Twenty-fifth.....Silver  
 Thirtieth.....Pearl  
 Thirty-fifth.....Coral  
 Fortieth.....Emerald  
 Forty-fifth.....Ruby  
 Fiftieth.....Golden  
 Sixtieth (and seventy-fifth).....Diamond

## LEGAL WEIGHTS PER BUSHEL

Apples.....48	Oats.....32
Beans.....60	Onions.....54
Beets.....56	Parsnips.....50
Carrots.....50	Peaches.....48
Coal, hard.....80	Potatoes.....60
Coal, soft.....60	Salt.....56
Corn, shelled.....56	Sweet potatoes.....56
Corn in the ear.....70	Turnips.....58
Grapes.....48	W alnuts.....50
Hickorynuts.....50	Wheat.....60

## LATEST CENSUS FIGURES

## TOWNSHIPS

	1930	1920	1910	1900
Algonsee.....	1021	1078	1281	1265
Batavia.....	819	858	1019	1133
Bethel.....	971	1025	1246	1328
Bronson (incl. city) 2463	2129	1946	2323	
Butler.....	883	996	1114	1169
California.....	699	733	870	922
Coldwater (ex. city) 1264	1314	1325	1361	
Gilead.....	482	653	729	813
Girard.....	890	993	1122	1235
Kinderhook.....	502	522	587	623
Matteson.....	871	878	982	1067
Noble.....	413	443	502	604
Ovid.....	791	730	891	969
Quincy (incl. vil.) 2234	2213	2407	2781	
Sherwood (incl. vil.) 959	1095	1216	1256	
Union (incl. vil.) 1891	2223	2423	2746	

## INCORPORATED TOWNS

	1930	1920	1910	1900
Bronson City.....	1644	1257	1020	1176
Coldwater City.....	6723	6114	5945	6216
First Ward.....	1661	1602	1563	1692
Second Ward.....	2230	1944	1874	1732
Third Ward.....	1611	1378	1396	1514
Fourth Ward.....	1221	1121	1112	1288
Quincy Village.....	1257	1251	1347	1563
Sherwood Village.....	281	250	346	366
Union City Village 1102	1256	1340	1514	

	1930	1920	1910	1900
Branch Co. 23,873	23,097	25,605	27,811	

## AMERICA'S LARGEST CITIES

New York.....	4,970,446	Boston.....	781,198
Chicago.....	3,375,386	Pittsburgh.....	699,817
Philadelphia 1,960,961	San Francisco 694,364		
Detroit.....	1,569,692	Milwaukee.....	592,249
Los Angeles.....	1,238,048	Minneapolis.....	494,526
Cleveland.....	900,430	Washington.....	486,869
St. Louis.....	831,980	New Orleans.....	458,702
Baltimore.....	694,874	Cincinnati.....	451,169

## COLDWATER'S MAYORS, PRESIDENTS AND CLERKS—1837-1935

Presidents		Clerks		Mayors		Clerks	
1837—Hiram Alden	E. T. Paxton	1882—L. M. Wing	Geo. B. Tompkins	1882—L. M. Wing	Geo. B. Tompkins		
1838—L. D. Crippen	E. A. Warner	1883—Geo. Starr	"	1883—Geo. Starr	"		
1839—Silas A. Holbrook	"	1884—"	Judson P. Etheridge	1884—"	"		
1842—David Williams	George A. Coe	1885—Alfred Milnes	"	1885—Alfred Milnes	"		
1843—Wm. Pierson	"	1886—"	Allen Cope	1886—"	"		
1844—Henry Lockwood	"	1887—B. H. Calkins	Chas. F. Ruggles	1887—B. H. Calkins	"		
1846—A. L. Porter	Corydon P. Benton	1888—"	Calvin H. Macomber	1888—"	"		
1847—Harvey Warner	"	1889—C. D. Randall	Elmer J. Allen	1889—C. D. Randall	"		
1848—"	"	1890—Edwin R. Clarke	"	1890—Edwin R. Clarke	"		
1849—Jared Pond	Henry C. Gilbert	1891—"	Harry R. Saunders	1891—"	"		
1850—"	L. T. N. Wilson	1892—"	Chas. J. Harris	1892—"	"		
1851—Harvey Warner	E. G. Fuller	1893—"	James R. Dickey	1893—"	"		
1852—Albert Chaudier	James W. Gilbert	1894—"	R. A. Close	1894—"	"		
1853—Hiram Shoudier	Geo. A. Kellogg	1895—"	"	1895—"	"		
1854—Alvin H. Burdick	Elihu B. Pond	1896-97—A. A. Sherman	"	1896-97—A. A. Sherman	"		
1855—Hiram Baker	Justin Lawler	1898-1900—Clayton C. Johnson	P. H. Sweeney	1898-1900—Clayton C. Johnson	"		
1856—Roland Root	Franklin T. Eddy	1901—Elmer E. Palmer	"	1901—Elmer E. Palmer	"		
1857—A. S. Glessner	"	1902—Milo D. Campbell	"	1902—Milo D. Campbell	"		
1858—Alonzo F. Bidwell	Wallace W. Barrett	1903—"	Wm. G. Moore	1903—"	"		
1859—Charles Upson	"	1904—"	Wm. H. King	1904—"	"		
1860—Stephen S. Cutter	P. P. Nichols	1905—Chas. N. Legg	"	1905—Chas. N. Legg	"		
		1906-7—Gerald E. Kleindinst	"	1906-7—Gerald E. Kleindinst	"		
		1908—Edward A. Moore	"	1908—Edward A. Moore	"		
		1909-10—Albert A. Sherman	"	1909-10—Albert A. Sherman	"		
		1911-12—Chas. A. Conover	"	1911-12—Chas. A. Conover	"		
		1913—Elmer E. Palmer	Wm. T. Stansell	1913—Elmer E. Palmer	"		
		1914-15—Gerald E. Kleindinst	"	1914-15—Gerald E. Kleindinst	"		
		1916—Frank G. Sharp	"	1916—Frank G. Sharp	"		
		1917—Wm. H. Friedrich	"	1917—Wm. H. Friedrich	"		
		1918—Frank G. Sharp	"	1918—Frank G. Sharp	"		
		1919—Starr W. Gruner	"	1919—Starr W. Gruner	"		
		1920—"	Wm. H. King	1920—"	"		
		1921-23—Edward D. Legg	"	1921-23—Edward D. Legg	"		
		1924-25—LeRoy Palmer	"	1924-25—LeRoy Palmer	"		
		1926-27—Arthur B. Walker	"	1926-27—Arthur B. Walker	"		
		1929—Howard K. Snyder	Max A. Olds	1929—Howard K. Snyder	"		
		1929—"	Paul K. Harber	1929—"	"		
		1930-31—Norman G. Kohl	"	1930-31—Norman G. Kohl	"		
		1932—Samuel D. Strong	"	1932—Samuel D. Strong	"		
		1933—Roscoe L. Graves	"	1933—Roscoe L. Graves	"		
		1934—"	Mrs. Ethel Tillotson	1934—"	"		
		1935—Leslie H. Woodward	"	1935—Leslie H. Woodward	"		

## COLDWATER'S POSTMASTERS

	APPOINTED
Abraham F. Bolton	Aug. 17, 1830
Harvey Warner	Aug. 28, 1832
Peter Martin	May 2, 1835
Silas A. Holbrook	May 1, 1837
Harvey Warner	Sept. 22, 1838
Theron Foster	Jan. 14, 1846
Myron A. Daugherty	June 9, 1849
Lorenzo D. Brown	July 26, 1852
Corydon P. Benton	Apr. 28, 1853
Albert L. Porter	Sept. 29, 1857
David B. Purinton	Apr. 17, 1861
Hamlet B. Adams	Aug. 14, 1866
John Chaudier	May 15, 1869
Julius S. Barber	Dec. 19, 1873
Edward R. Root	Jan. 30, 1882
David B. Dennis	Feb. 19, 1886
Albert A. Dorrance	Feb. 14, 1890
John G. Parkhurst	Feb. 21, 1894
Alfred Milnes	Jan. 10, 1898
Benjamin B. Gorman	Jan. 21, 1902
B. B. Gorman	Jan. 31, 1914
James Swain	Dec. 8, 1922
Mortimer W. Olds	May 15, 1934

## RATES OF POSTAGE

Written matter, letters, etc., 3c per oz.  
 Merchandise, parcel post graded rates.  
 Newspapers, magazines, 1c per 2 oz.  
 Registration fee, 15c to \$1.00.

## MONEY ORDER FEES

\$ 0.01 to \$ 2.50	5c
2.51 to 5.00	8c
5.01 to 10.00	11c
10.01 to 20.00	13c
20.01 to 40.00	15c
40.01 to 60.00	18c
60.01 to 80.00	20c
80.01 to 100.00	22c

POSTAL SAVINGS: Any person over 18 years of age may open an account by depositing \$1 or more, adding thereto as desired.

## SUPERINTENDENTS AND PRINCIPALS OF THE CITY SCHOOLS

Years	Superintendent	Principal
1808-70	Geo. E. Church	Mary McMechan
1870-72	David Bemis	"
1872-77	"	C. T. Beatty
1877-78	"	J. S. Crombie
1878-80	J. S. Crombie	F. A. Barbour
1880-81	"	L. C. Hull
1881-84	F. A. Barbour	B. L. D'Ooge
1884-85	"	M. A. Breed
1885-86	E. C. Williams	"
1886-87	Wm. T. Lowry	"
1887-88	"	Fred T. Wright
1888-90	H. M. Stauson	Hiram A. Sober
1890-92	"	E. P. Bradley
1892-93	F. B. Spaulding	"
1893-98	E. L. Briggs	"
1898-01	H. E. Johnson	"
1901-03	"	M. V. Staley
1903-05	M. V. Staley	Chas. M. Perry
1905-07	Robt. I. White	Jos. V. Voorheis
1907-11	E. M. McElroy	Percy Howe
1911-12	Chas. A. R. Stone	"
1912-14	"	Glen A. Hechtel
1914-17	T. E. Johnson	"
1917-18	"	Guy Fox
1918-19	"	O. M. Swank
1919-25	I. F. King	John T. Symons
1925-28	Chas. F. Hamilton	"
1928-35	John T. Symons	Robert E. Sharer

The Coldwater High School is on the University of Michigan accredited list.



## POPULATION OF 208 CITIES AND VILLAGES IN MICHIGAN

Census of 1930		1920	Census of 1930		1920
Adrian	12,891	11,878	Decatur	1,577	1,270
Albion	8,267	8,354	Detroit	1,573,985	993,678
Algonac	1,728	1,303	Dowagiac	5,540	5,440
Allegan	3,933	3,637	East Grand Rapids	4,009	1,310
Alma	6,720	7,542	East Jordan	1,514	2,428
Alpena	12,122	11,101	East Lansing	4,372	1,889
Ann Arbor	26,872	19,516	East Tawas	1,440	1,398
Athens	621	553	Eaton Rapids	2,818	2,379
Augusta	711	651	Ecorse	12,716	4,394
Bad Axe	2,324	2,140	Elk Rapids	612	684
Bangor	1,269	1,243	Escanaba	14,516	13,103
Battle Creek	43,301	36,164	Ewart	1,294	1,326
Bay City	47,350	47,554	Farmington	1,238	853
Belding	4,128	3,911	Ferndale	20,796	2,640
Bellaire	517	624	Flat Rock	1,231	.....
Bellevue	1,029	1,035	Flint	156,422	91,599
Benton Harbor	15,416	12,233	Fowlerville	1,141	1,057
Bessemer	4,019	5,482	Frankfort	1,461	1,244
Big Rapids	4,670	4,558	Fremont	2,157	2,180
Blissfield	2,103	1,906	Galesburg	923	692
Bloomfield Hills	1,115	.....	Gaylord	1,621	1,701
Boyne City	2,649	4,284	Gladstone	5,164	4,953
Brighton	1,284	800	Gladwin	1,248	1,225
Bronson	1,644	1,257	Grand Haven	8,180	7,205
Buchanan	3,916	3,187	Grand Ledge	3,560	3,043
Burr Oak	680	589	Grand Rapids	168,650	137,634
Cadillac	9,571	9,750	Grandville	1,345	799
Calumet	1,657	2,390	Grayling	1,973	2,450
Caro	2,552	2,704	Greenville	4,723	4,304
Carson City	962	973	Hamtramck	56,283	48,615
Cass City	1,256	1,228	Hancock	5,789	7,527
Cassopolis	1,446	1,385	Harbor Beach	1,887	1,927
Cedar Springs	1,103	1,020	Harbor Springs	1,424	1,600
Centreville	820	701	Hart	1,688	1,590
Charlevoix	2,247	2,218	Hartford	1,476	1,361
Charlotte	5,307	5,126	Hastings	5,274	5,132
Cheboygan	4,918	5,642	Highland Park	52,883	46,499
Chelsea	2,068	2,079	Hillsdale	5,886	5,476
Chesaning	1,594	1,387	Holland	14,348	12,183
Clare	1,493	1,462	Holly	2,254	1,888
Clinton	1,026	961	Homer	1,108	1,076
Clio	1,544	1,256	Houghton	3,067	4,466
Coldwater	6,723	6,114	Howard City	872	913
Colon	781	745	Howell	3,606	2,951
Concord	601	555	Hudson	2,359	2,464
Constantine	1,257	1,277	Ionia	6,475	6,935
Corunna	1,936	1,571	Iron Mountain	11,592	8,251
Croswell	1,456	1,678	Iron River	4,665	4,295
Davison	1,292	811	Ironwood	14,254	15,739
Dearborn	50,060	2,470	Ishpeming	9,217	10,500



	Census of 1930	1920		Census of 1930	1920
Jackson	54,870	48,374	Otsego	3,240	3,168
Jonesville	1,316	1,274	Ovid	1,131	1,067
Kalamazoo	53,388	48,487	Owosso	14,480	12,575
Kalkaska	861	866	Oxford	2,044	1,968
Kingsford	5,527	.....	Paw Paw	1,680	1,550
Lake Linden	1,714	2,182	Pentwater	767	956
Lake Odessa	1,218	1,246	Petoskey	5,763	5,064
L'Anse	2,420	1,013	Plainwell	2,278	2,049
Lansing	78,421	57,327	Plymouth	4,470	2,857
Lapeer	4,875	4,723	Pontiac	64,897	34,273
Laurium	4,909	6,696	Port Huron	31,176	25,944
Lawton	1,162	1,073	Portland	1,897	1,899
Leslie	1,103	1,089	Quincy	1,257	1,251
Litchfield	634	716	Reading	952	1,036
Lincoln Park	12,333	.....	Reed City	1,793	1,803
Lowell	1,919	1,730	Richmond	1,491	1,303
Ludington	8,854	8,810	River Rouge	17,290	9,822
Mancelona	1,142	1,214	Rochester	3,533	2,549
Manistee	8,039	9,694	Rockwood	950	.....
Manton	1,097	793	Romeo	2,280	2,102
Marcollus	937	966	Saginaw	80,350	61,903
Marine City	3,448	3,731	Saint Charles	1,462	1,469
Marlette	989	969	Saint Clair	3,374	3,204
Marquette	14,780	12,718	Saint Ignace	2,104	1,852
Marshall	4,831	4,270	Saint Johns	3,918	3,925
Marysville	1,393	941	Saint Joseph	8,340	7,251
Melvindale	4,050	.....	Sandusky	1,298	1,228
Mendon	692	625	Sault Ste. Marie	13,552	12,096
Menominee	10,305	8,907	Schoolcraft	832	731
Midland	8,046	5,483	Scottville	998	326
Milford	1,358	1,088	Sebawaing	1,441	1,446
Monroe	18,090	11,573	Shelby	1,147	1,288
Montague	885	845	Sherwood	281	250
Montgomery	272	354	South Haven	4,885	3,829
Morenci	1,766	1,697	South Range	1,120	1,436
Mount Clemens	13,456	9,488	Sparta	1,933	1,502
Mount Pleasant	5,220	4,819	Spring Lake	1,269	978
Muskegon	41,338	36,570	Springport	562	535
Muskegon Heights	15,546	9,514	Stambaugh	2,390	2,263
Nashville	1,249	1,376	Sturgis	6,940	5,965
Negaunee	6,552	7,419	Tawas City	1,029	1,018
Newaygo	1,227	1,160	Tecumseh	2,452	2,432
Newberry	2,460	2,172	Tekonsha	595	599
Niles	11,317	7,311	Three Oaks	1,330	1,302
North Adams	457	414	Three Rivers	6,823	5,209
North Muskegon	1,368	630	Traverse City	12,533	10,925
Northport	575	507	Union City	1,162	1,268
Noelville	2,479	1,738	Vassar	1,816	1,453
Norway	4,648	4,533	Vicksburg	1,728	1,712
Oak Park	1,077	.....	Watervliet	1,206	1,073
Olivet	566	500	Wayne	3,420	1,899
Oshtemo	1,476	2,789	White Pigeon	966	857
Ontonagon	2,043	1,406	Wyandotte	28,294	13,851
Orion	1,365	929	Ypsilanti	10,137	7,413

## PARCEL POST RATES

Weight	ZONES							
	Local	1st & 2d Up to 150 Miles	3rd 150 to 300 Miles	4th 300 to 600 Miles	5th 600 to 1,000 Miles	6th 1,000 to 1,400 Miles	7th 1,400 to 1,800 Miles	8th Over 1,800 Miles
1 pound*	\$0.07	\$0.08	\$0.09	\$0.10	\$0.11	\$0.12	\$0.14	\$0.15
2 pounds	.08	.10	.11	.14	.17	.19	.23	.26
3 pounds	.08	.11	.13	.17	.22	.26	.32	.37
4 pounds	.09	.12	.15	.21	.27	.33	.41	.48
5 pounds	.09	.13	.17	.24	.33	.40	.50	.59
6 pounds	.10	.14	.19	.28	.38	.47	.59	.70
7 pounds	.10	.15	.21	.31	.43	.54	.68	.81
8 pounds	.11	.16	.23	.35	.49	.61	.77	.92
9 pounds	.11	.17	.25	.38	.54	.68	.86	1.03
10 pounds	.12	.18	.27	.42	.59	.75	.95	1.14
11 pounds	.12	.19	.29	.45	.64	.82	1.04	1.25
12 pounds	.13	.21	.31	.49	.70	.89	1.13	1.36
13 pounds	.13	.22	.33	.52	.75	.96	1.22	1.47
14 pounds	.14	.23	.35	.56	.80	1.03	1.31	1.58
15 pounds	.14	.24	.37	.59	.86	1.10	1.40	1.69
16 pounds	.15	.25	.39	.63	.91	1.17	1.49	1.80
17 pounds	.15	.26	.41	.66	.96	1.24	1.58	1.91
18 pounds	.16	.27	.43	.70	1.02	1.31	1.67	2.02
19 pounds	.16	.28	.45	.73	1.07	1.38	1.76	2.13
20 pounds	.17	.29	.47	.77	1.12	1.45	1.85	2.24
21 pounds	.17	.30	.49	.80	1.17	1.52	1.94	2.35
22 pounds	.18	.32	.51	.84	1.23	1.59	2.03	2.46
23 pounds	.18	.33	.53	.87	1.28	1.66	2.12	2.57
24 pounds	.19	.34	.55	.91	1.33	1.73	2.21	2.68
25 pounds	.19	.35	.57	.94	1.39	1.80	2.30	2.79
26 pounds	.20	.36	.59	.98	1.44	1.87	2.39	2.90
27 pounds	.20	.37	.61	1.01	1.49	1.94	2.48	3.01
28 pounds	.21	.38	.63	1.05	1.55	2.01	2.57	3.12
29 pounds	.21	.39	.65	1.08	1.60	2.08	2.66	3.23
30 pounds	.22	.40	.67	1.12	1.65	2.15	2.75	3.34
31 pounds	.22	.41	.69	1.15	1.70	2.22	2.84	3.45
32 pounds	.23	.43	.71	1.19	1.76	2.29	2.93	3.56
33 pounds	.23	.44	.73	1.22	1.81	2.36	3.02	3.67
34 pounds	.24	.45	.75	1.26	1.86	2.43	3.11	3.78
35 pounds	.24	.46	.77	1.29	1.92	2.50	3.20	3.89
36 pounds	.25	.47	.79	1.33	1.97	2.57	3.29	4.00
37 pounds	.25	.48	.81	1.36	2.02	2.64	3.38	4.11
38 pounds	.26	.49	.83	1.40	2.08	2.71	3.47	4.22
39 pounds	.26	.50	.85	1.43	2.13	2.78	3.56	4.33
40 pounds	.27	.51	.87	1.47	2.18	2.85	3.65	4.44
41 pounds	.27	.52	.89	1.50	2.23	2.92	3.74	4.55
42 pounds	.28	.54	.91	1.54	2.29	2.99	3.83	4.66
43 pounds	.28	.55	.93	1.57	2.34	3.06	3.92	4.77
44 pounds	.29	.56	.95	1.61	2.39	3.13	4.01	4.88
45 pounds	.29	.57	.97	1.64	2.45	3.20	4.10	4.99
46 pounds	.30	.58	.99	1.68	2.50	3.27	4.19	5.10
47 pounds	.30	.59	1.01	1.71	2.55	3.34	4.28	5.21
48 pounds	.31	.60	1.03	1.75	2.61	3.41	4.37	5.32
49 pounds	.31	.61	1.05	1.78	2.66	3.48	4.46	5.43
50 pounds	.32	.62	1.07	1.82	2.71	3.55	4.55	5.54
60 pounds	.37	.73	1.27	2.17	3.24	4.25	5.45	6.64
70 pounds	.42	.84	1.47	2.52	3.77	4.95	6.35	7.74

\*Eight ounces or less, 1¢ cents for each 2 ounces, regardless of distance

RATES OF POSTAGE: Written matter, letters, etc., 3¢ per oz. Merchandise, parcel post graded rates. Printed matter, circulars, etc., 1½¢ per 2 oz. Newspapers, magazines, 1¢ per 2 oz.; over 8 oz., parcel post rates. Air mail, 8¢ first oz., 13¢ each added oz. Special delivery, 2 lbs. or less, 10¢.

MONEY ORDER FEES: 1¢ to \$2.50, 6¢; \$2.51 to \$5, 8¢; \$5.01 to \$10, 11¢; \$10.01 to \$20, 13¢; \$20.01 to \$40, 15¢; \$40.01 to \$60, 18¢; \$60.01 to \$80, 20¢; \$80.01 to \$100, 22¢. Insurance, up to \$5, 5¢; up to \$25, 8¢; up to \$50, 10¢.

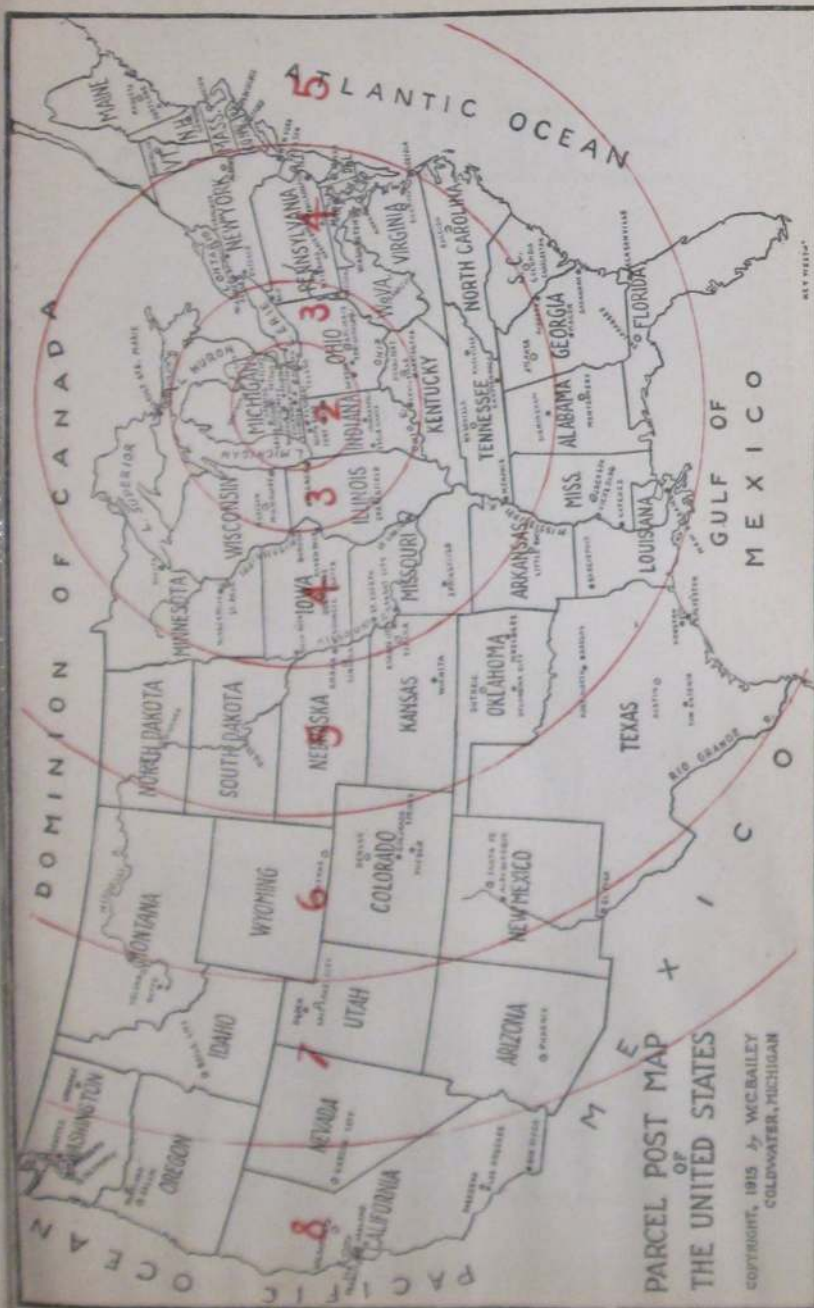

# HILTON'S



THE HOUSE OF TRUNKS

THE HOUSE OF MEN'S SHOES

THE HOUSE OF WOMEN'S & CHILDREN'S SHOES

THE HOUSE OF SLIPPERS

THE HOUSE OF CLOTHING

THE HOUSE OF MEN'S FURNISHINGS

THE HOUSE THAT FILLS THE BILL

FOR GOOD WEARABLES IS

# HILTON'S

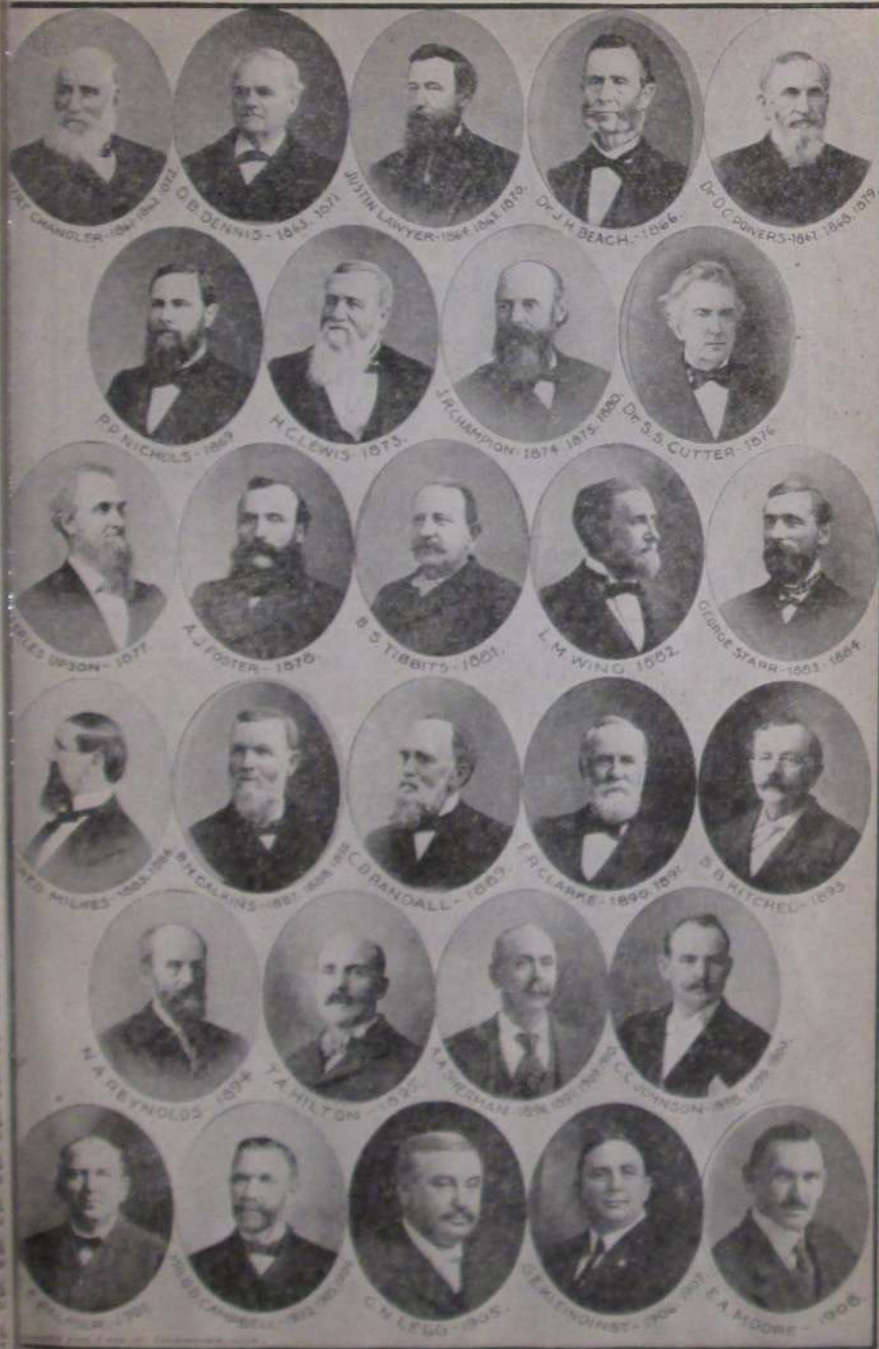

# J. B. BRANCH & CO.

## SOUTHERN MICHIGAN'S GREATEST STORE

Large Stocks of Smart, Dependable Merchandise

### STORE DIRECTORY

#### MAIN FLOOR

Silks Wash Goods  
Household Linens  
Bedding  
Decorative Linens and Laces  
Gift Novelties  
Gloves Hosiery  
Yarns Art Department  
Complete Notion Department  
Luggage Hand Bags  
Jewelry Handkerchiefs

#### SECOND FLOOR

Dresses  
Coats  
Millinery  
Sports-Wear  
Underwear  
Corsets  
Boys' Department  
Girls' Department  
Infants' Department

#### THIRD FLOOR

Carpets  
Rugs  
Curtains  
Draperies  
Linoleums  
Shades  
Venetian Blinds  
Awnings  
Hoover Cleaners  
Hemstitching

#### ECONOMY BASEMENT

Kitchen Supplies  
Oilcloth  
Cotton Batts  
Dinnerware Glassware  
Toys  
Variety Goods  
Economy Clothing and Dry Goods

# DIRECTORY

The meaning of most of the abbreviations used in this Directory are too apparent to need explanation, but we note the following:

Advertisement.....	adv	Libby, McNeill & Libby employe....	Ly
Auto repairer or garage employe....	au	Montgomery St.....	Montg
Bookkeeper.....	bk	Phone operator.....	ph op
Brass Works employe.....	Br	Pratt Corp employe.....	P
Carpenter.....	carp	Provision Co employe.....	Pro
Cement Co employe.....	Ce	Railway employe.....	Ry
Chicago St.....	Chi	Regal Engine Co employe.....	R
Children's Village (State School)....	CV	Residence.....	res
Coldwater Dairy Co employe.....	D	Retired.....	r
Co-Operative Co employe.....	CO	Shoe Factory employe.....	Sh
Commercial traveler.....	c t	So Mich Grocer Co employe.....	G
Domestic.....	dom	Student, s; college student.....	s
Employe.....	emp	Titus Foundry employe.....	Ti
Factory employe.....	fac	Truckman, tr; truck driver.....	tr dr
Gas (National Utilities) Co employe U		Under school age.....	u
Hellenberg Factory employe.....	H	Walker's Laundry employe.....	L
Hillsdale Mfg Co employe.....	Hi	Washington St.....	Wash
Homer Furnace Co employe.....	F	Waterman Ave.....	Wat
Jefferson St.....	Jeff	Widow.....	w
Laborer.....	lab		

## A

**A A A.** (Automobile Club of Michigan)  
office 67 W Chicago, ph 680,  
Maurice D Payne dist mgr

Abbott Harry H, 221 E Pearl, F  
" Mrs Bessie E, "  
" Mrs Augusta L, 297 Morse, w  
" Claude L, 56 Custer, Sh  
" Mrs Emma M, "  
" Samuel Y, 130 N Clay, fac  
" Mrs Laura, "  
" Phillip J, 66 N Monroe  
" Mrs Lena A, " clerk  
Abel Clayton, 148 Marshall, barber  
" Mrs Clara, "  
Abramson Mrs Luena, 250 Perkins  
" Leon Glenn, " F  
" Mrs Velma, "  
" Leon Glenn Jr, " s  
" Donna L, " s  
" Bonnie Joyce, " u

**Abstract Office,** at Court House, ph  
761, Daniel Hodgman mgr

Aekerman Bennett H, 258 E Wash, fac  
" Mrs Florence, "  
" Murray B H, " lab  
AcMoody Ruth, 218 E Pearl, s  
Acock William R, 99 E Washington  
" Mrs Marie, "  
" Mamie A, " cashier  
" Joseph B, "  
Adair Harry B, 209 Church, machinist  
" Mrs Gertrude, "  
" William, 249 Hull, farmer  
" Mrs Blanche, "  
Adams Samuel R, 86 E Montg, lab  
" Mrs Katherine W, "  
" Mrs Lucy A, 78 Grand, w  
" Nellie E, "  
" Mrs Bessie, 11 W Alden  
" Elmer, " lab  
" Mrs Sarah A, 118 Peckham, w  
" Mrs Ora, 106 Grand, teacher, w  
" Frederick R, " u

<b>Adams George W</b> , 99 W Chicago, dealer and finisher antiques, phone 229-M, res 134 S Clay	Aldrich C Maurice, 99 N Clay, Ry
" Mrs Millie M, "	" Mrs Louise, "
Aebersold George A, 89 Division, lab	<b>Alexander Dr Russell G</b> , dentist, 78 W Chicago, phones, office 165-M, res 275-R, residence 134 E Chicago
" Mrs Marie, "	" Mrs Emily H, "
" Robert Allen, " s	" Russell Don, " s
" Jean L, " s	" Robert N, " s
Aiken James M, 80 Tibbits, salesman	" Benson S, " s
" Mrs Minnie, " F	Alfred Mrs Lucy A, 445 W Chicago, w
" Wilson T, " bk	Alger Harry P, 34 Marshall, r
" Minniejane, " Sh	Allan Robert D, secy M T Shaw Inc, residence 94 N Hanchett
" Vivian C, " s	" Mrs Elizabeth M, "
" Geraldine, " s	" Jessie K, " c s
" James M Jr, 123 Peckham, "	" Robert D Jr, " s
" Mrs Ruth, " [P O emp	<b>Allen Edward C</b> , mgr shoe dept T A Hilton, res 89 E Pierce
" Betty Jean, " u	" Mrs Nellie A, "
" Alyce Ruth, " u	" Fred, 96 E Alden, au
Albright Mrs Vena, 29 Elizabeth, fac	" Robert W, 199 W Pearl
" Roscoe E, " office clerk	" Cora L, " teacher
" Rodney L V, " emp city	<b>Allen Edward</b> , garage and car washing service, 11 N Drive, residence 68 W Pearl
<b>Aldrich Dr Napier S</b> , physician and surgeon, Gas Bldg, phone 69, residence 17 Church	
" Mrs Virginia, "	
" Mrs W I, "	
music teacher, w	



We make a Specialty  
of Refinishing  
Old and New Furniture  
We Buy and Sell  
Antique Pieces

99 West Chicago St. Phone 229-M. GEO. W. ADAMS.



- Allen D C & Co**, hardware, furnaces, stoves, metal work, etc, 11 W Chicago, phone 28,  
D C Allen, D S Greenamyer
- Allen David C**, 263 W Pearl, merchant  
" Mrs Mida E, "
- Allen D H**, Economy Roofer, new roofs and repairs, ph 623-M,  
residence 64 Jackson  
" Mrs Christine, "  
" Barbara Jean, " s  
" Onnalee C, " s  
" Susan M, " u  
" Sylvia D, " u  
" Frank C, 183 N Fremont  
" Mrs Sadie A, "
- Allison Leon J, 22 Race, F  
" Mrs Ruth, "
- Alspaugh Ralph W, 48 Division,  
Ry postal clerk
- Amaden & Son**, bottlers of soft drinks, 16 N Monroe, ph 72,  
Guy W and Chas H Amaden
- Amaden Guy W, 92 E Wash, mfr  
" Mrs Maude, "  
" Chas Howard, 44 N Hanchett,  
" Mrs Carmen, " [mfr  
" Kathryn L, " s  
" Marjorie Jean, " s
- American Cleaners, 28 S Hanchett  
**American Express**, see Railway Exp  
**A & P Store**, 31-33 W Chicago,  
Darrell Smith mgr  
A & P Store, 1 W Chicago,  
John Baker mgr  
Amsden Mrs Josie M, 78 Division, w  
**Anderson Emil**, propr Anderson  
Jersey Farm, EChicago Road,  
finest Jersey milk, cream and  
cottage cheese, phone 433-J  
" Madeline, 131 N Clay, Sh  
" Charlie, 16 Munson, P  
" Alva P, 141 Hull, Ce  
" Mrs Cloe, "  
" Walter L, 27 E Park Ave, P  
" Mrs Clara M, 51 Pierson, w  
" Ervin J, " emp Tibbits  
" Mrs Carol, " [Theatre  
" Robert A, " s  
" Mary D, " u  
" Richard W, " u  
" Sally Marie, " u  
" Mrs Inez, 71 Peckham, teacher  
" Stanton, "  
" Mrs Ruth, " nurse

Get Rubber Stamps and Supplies at Bailey's

**DON'T FORGET** to call on

## D. C. ALLEN & CO.

PHONE 28

**QUALITY  
HARDWARE**

PHONE 28

For your **METAL WORK**, including Eavetroughing  
and Furnace Work — by a Licensed Tinner

Visit our Lamp Department!  
Standards, Frames, Material  
and Parchment Shades

Modernize your Home with

**Armstrong's Linoleum**

**Armstrong's Quaker Rugs**

**ALL ROOM-SIZE WOOL RUGS**

Paints, Oils, Varnishes

Shovels, Hoes, Rakes



<b>Andrews &amp; Andrews</b> , attorneys at law, So Mich Bldg, Mark S Andrews, Mark S Andrews Jr, phone 240	<b>Ansterburg Milton H.</b> , County Drain Comr, res 9 Waterman
Andrews Mark S, attorney, ph 308-W, residence 58 Division	" Mrs Myra L, "
" Mrs Irene, "	" Mrs Mary, 57 N Hudson, w
" Mark S Jr, attorney, ph 124, residence 143 N Hudson	<b>Ansterburg Vadah I.</b> , mgr Vaughn & Ragsdale, res 9 Waterman
" Mrs Phyllis, "	Anton John, 304 Marshall, farmer
" Nancy Marie, " u	" Mrs Veronica, "
Angevine Neil C, 65 N Monroe, c t	" Helen, " teacher
" Mrs Lovina W, " s	Arick Wm J, 85 N Clay, carpenter
" Lynn L, " s	" John W, "
" N Scott, " s	<b>Arlington Hotel</b> , corner W Chicago and Hanchett, phone 43, Lyle Creel propr
" Janith C, " s	Arlington B C, 92 Daughterty,
" Kay, C V, nurse	" Mrs Alice, " [upholsterer
" Louise K, 88 E Chi, bk G	" Betty, " s
" Harry C, 144 Waterman, lab	" Jean, " s
" Mrs Flora B, "	Arnold Wayne H, 207 W Chicago,
" Max M, " fac	" Mrs Edith M, " [electrician
Anson Mrs Myrle, 24 S Hanchett	" Mrs Carrie B, 81 Marshall, w
" Allene J, " s	<b>Asbury Bros</b> , groceries and meats, 9 W Chi, ph 10, T W, Conrad and Stella Asbury

**W. C. BAILEY**  
FOR  
**GOOD PRINTING**

Get Rubber Stamps at Bailey's Printing Office

## GOOD EATS

For a Splendidly Satisfying Meal  
at a Surprisingly Moderate Price

TRY

# The Arlington

Our Meats are the best that money can buy, and  
everything, including the Service, is A I.

43 ————— PHONE US ————— 43

Asbury Thurlow W, 86 Waterman,	Baggerly John A, 39 N Polk, clerk
" Mrs Bessie, " [merchant	" Mrs Nettie M, "
" Stella, " merchant	" Leon W, 148 Henry, meat
" Conrad, 71 Jackson,	" Mrs Joyce, " [cutter
" Mrs Lucile, " [merchant	" Joan Elaine, " s
" Ruth Ann, " s	" James Lowell, " u
" Richard, " s	" Herman J, barber, 204 So
" Charles, " s	Monroe, res 154 S Clay
Ash Wilford C, 42 Abbott, F	" Mrs Burnadine, "
" Mrs Rowena B, " "	Bagley J Merritt, 16 Cutter, lab
" Herman, " s	" Mrs Susan, "
" Leonard, " s	<b>Bailey Willis C</b> , publisher Coldwater
" Carl, " s	City Directory, book and job
" Maynard, 53 N Hudson, F	printer, 9 N Monroe, ph 325,
" Mrs Virginia, " "	res ph 222, res 23 Hull
Ashbaugh L J, 111 Waterman	" Mrs Agnes R, " "
" Mrs Ella, " "	" Henry R, " electrician
Atwater Frank B, 61 N Fremont, r	<b>Bailey Oscar A</b> , painter and decorator,
Aurand Geo N, 120 N Jefferson, lab	res 260 Hull
" Mrs Carrie A, " "	" Mrs Elizabeth, " "
Aungst Mrs May, 137 N Clay, w	" Mrs Dorothy, 26 Race
" Carolyn, " bank clerk	" Paul, " s
" Eva, 34 N Fremont, cashier	" Jack, " s
Avery Jas E, 17 Coombs, C V	" Floyd A, 20 Cutter, painter
" Mrs Mimmie, " C V	" Mrs May, " "
" Glenn, " oil Sta att	" Kathryn J, " s
<b>B</b>	" Margaret D, " s
Babcock Edwin G, 54 E Pearl, atty	" Charles, 18 Clarke, r
" Mrs Emma, " "	Bair Frank L, 300 W Pearl, lab
" Ralf W, 65 S Hudson, D	Baird William, 160 N Jeff, painter
" Mrs Jane, " "	" Mrs Ada, " "
Baggerly Chas E, 555 W Chicago	" Walter, 184 S Clay, lab
" Mrs Jennie H, " "	" Mrs Dora, " "
" Neil P, " embalmer	" Elijah, " lab
	" Leon, " lab

9 West Chicago

Phone No. 10

# ASBURY'S MARKET

## GROCERY

WE SEEK TO SERVE

Baird Harvey,	21 Chicago Ave,	s	Baker Frank,	311 S Jeff,	oil station
" Bertha,	"	s	" Mrs Mildred,	"	clerk
" Floyd,	"	s	" Virginia,	"	s
" Grace,	"	s	" Edward D,	145 Perkins,	r
" Helen,	"	s	" Mrs Lottie,	"	
Baker Arno P,	86 Clarke,	police	Baleh Clem W,	239 S Jefferson,	lab
" Mrs Anna,	"	dressmkr	" Mrs Alta A,	"	
" Glada,	"	s	" Lester,	19 Williams,	G
" Frieda,	"	s	" Mrs Alice,	"	
" Mrs Cora M,	140 S Monroe		" Helen Irene,	"	u
" Chas Arthur,	758 W Chi,	F	<b>Balcom Lyle D,</b>	taxi service,all hours,	
" Mrs Mildred,	"			local and long distance drives,	
" Russell,	"	u		phone 38, res 131 N Jefferson	
" Harold Lee,	"	u	" Mrs Esther,	"	
" Alverto,	"	u	" E Rodney,	"	s
" Harry,	65 Green,	lab	" Walton K,	"	s
" Mrs Iva,	"		Baldwin Mrs Jeanette F,	59 Harrison, w	
" Florence,	"	u	<b>Ball Planing Mill Inc,</b>	106 W Chicago,	
" Harry Jr,	"	u		Geo Ball pres, WT Ball vice	
" Betty Jean,	"	u		pres, Frances Ball sec-treas	
" Malvina,	"	u	Ball George,	25 N Clay,	architect
" Maurice,	69 N Fremont,	clerk	" Mrs Bertha,	"	
" Mrs Martha,	"		" George Jr,	"	s
" Betty Jean,	"	u	" Anna,	"	s
" Mrs Emily,	69 S Jefferson,	w	" John Robert,	"	s
" John,	Ritz,	A & P mgr	" Frances,	"	bk Ball's

## LYLE D. BALCOM

### Day and Night Taxi Service

CAREFUL DRIVING

COMFORTABLE CARS

Just Call Me **Phone 38** Just Call Me

OR 43

131 North Jefferson Street

Coldwater

Ball Wm T, 39 Orchard,	Ball's	Barrack Dorothy, 33 N Jefferson, Hi
" Mrs Olive E, "		Barratt Bert, 34 N Hudson, candy mkr
" Robert T, "	Ball's	" Mrs Sarah, "
" Frances K, "	s	Barrell Glenn, 257 E Wash, baker
" Frank C, 217 Marshall, farmer		" Mrs Rolene, "
" Arthur, 125 Division		" Robert, "
" Mrs Dorothy, "		" Glenn Jr, "
" James Robert, "	u	" Richard, "
" Diane, "	u	Barringer Nat, 8 Green, engineer
" Lorena, 95 N Hanchett, bk		" Mrs Bernice, "
" John, 76 Marshall, r		" Shirley Ann, "
" Mrs Cora D, "		" Frederick F, "
" Homer, " cigarmaker		" Mrs Effie, 55 E Wash, w
Ballard Forrest, 214 Grand, au		" Dot, " clerk
" Mrs Laura, "		" Maurice, 257 Cutter, s
" Delalou, "	s	" Richard I, " s
" Joyce, "	s	" Audrey M, " s
" Charles, 174 N Clay, au		<b>Barron Grace W</b> , public stenographer,
" Mrs Lura, "		92 S Clay
" Myrna, "		Barry S S, 220 E Washington, Br
" Orvall, "	s	" Beryl, " fac
Ballett C H, 92 E Pearl		" Bonnie, " s
Banker Cloice A, 50 Charles, au		" Lyle, " s
" Mrs Edith, "		Bartell Wm, 416 W Chicago, lab
" Vivian, "	s	<b>Bartholomew Sterling E</b> ,
<b>Banner Sign Co</b> , Ralph Miller,		Coffee Shop, res 58 N Clay
554 W Chicago		" Mrs Irene, "
Barber Frank, 285 W Pearl		" Wallace, " s
" Mrs Rose, "		Bartlett Shirley, 322 W Pearl, lab
" Paul K, " bk		Barton Chauncey A, 63 Walnut, Ce
" Louise, "		" Mrs Cecil M, " dressmkr
" Harry W, 176 Church, printer		" L C, " s
" Mrs Eva, " linotypist		" Wayne E, " s
" W Beth, " s		" Erwin R, " s
" Mary, " s		" Robert, " Ce
<b>Barnard Gardner P</b> , general black-		" Irvin, 99 S Fremont, lab
smithing, lawnmowers recon-		" Mrs Ha, "
ditioned, acetylene welding,		Basom Edwin M, 247 Marshall
phone 535-M,		" Mrs Jennie E, "
res and shop 35 N Hudson		Bassett Mrs Lella M, 48 W Chicago, w
" Mrs L Belle, "		" Bertha M, " music teacher
Barnes Chas F, 206 Marshall, rooms		Bates Vilas O, 207 Grand, teacher
" Mrs Mina, "		" Mrs Evelyn C, "
" Mrs Carrie, 147 Church, w		" Clark William, " u
" Louis R, 102 N Jeff, painter		" James Vilas, " u
" Mrs Ida J, "		" Leslie, 141 S Jeff, mason
" Marie D, " teacher		" Mrs Mollie, "
" Mrs Edwin, 379 E Chicago, w		" Kenneth, " s
" Harry, 40 Orchard, Br		" Rolland, " s
" Mrs Gertrude, " nurse		" Julius M, 134 Waterman
" Wm, " CCC		" Mrs Mary E, "
" Elva, " c s		" F Albert, 151 Walnut, lab
" Thelma, " s		" Mrs Mary A, "
" Loretta, " s		" Harley A, " s
" Urvia, 58 W Pearl, au		
" Mrs Louisa, "		
" Ruth, 70 Marshall, s		

Bates	Rudell, 127 N Fremont,	au	Baysinger Milford, 90 E Pierce,	Sh
"	Mrs Neva L,	"	" Mrs Flora,	"
"	Vira Jean,	"	" Richard,	u
"	Norma A,	"	Beach Ernest D, 161 Waterman,	R
"	Alice,	"	" Mrs M Pearl,	"
"	Marjory,	"	Bean Carl, 147 Grand,	teacher
"	Mrs Mildred M, 142 N Jeff,	w	" Mrs Greta,	teacher
"	Mrs Myrtie, 204 N Clay,		Becker Ratio V, 41 W Pierce,	Ry
	dressmaker, w		" Mrs Ellen E,	"
"	Royal M,	"	Beckler Herbert, 40 S Hanchett,	au
"	Lee, 66 N Hanchett,	lab	Beckwith Cleo R, 758 W Chicago,	lab
"	Mrs Edith,	"	" Mrs Helen,	"
"	Phyllis,	"	" Claud,	lab
Batterson	Mrs Nellie, 28 E Montg,	w	Beacraft Mrs Susie, 335 Grand,	w
Bauder	Mrs Jennie, 76 Wright,	Sh	<b>Bee Hive Shoe Co.</b> , 16 W Chicago,	
"	Leola,	"	F H Flandermeyer,	
Baudery	Pearl, 195 Perkins,	s	Carl H Cummins	
"	Iva,	"	Behnke Herman, 227 Church,	lab
<b>Bauer Jacob W</b> ,	barber, 9 N Hanchett,		" Mrs Ruth,	"
	residence 31 E Montgomery		" Richard H,	u
"	Mrs Zelma E,	"	Bell Emma, C V,	teacher
"	Mary B,	clerk	" Jesse, 121 E Wash	
"	Audrey I,	"	" Mrs Fannie,	agent
"	Frederick J,	"	" Murlin D,	c s
"	Ruth Alice,	"	" Neva M,	s
"	Donald, 23 Elm, athletic coach		" S R, 314 Marshall,	r
"	Mrs Bessie,	"	Bellamy Ernest, 33 Sherman,	lab
"	Betty Joyce,	"	" Mrs Helen M,	Ly
<b>Baum Roy O</b> ,	general trucking and		" Jack E,	s
	contract hauling, phone 49,		" Mary Jane,	u
	residence 64 Pierson		Belote J Louie, 123 Perkins,	CO
"	Mrs Mary,	"	" Mrs Helen,	"
"	Richard,	"	" Ray,	s
"	Jean,	"	" Carl,	s
"	Harold, 22 N Sprague, tr dr		" Henry,	s
"	Mrs Grace,	"	" Howard,	s
"	Duane,	"	" Mary Lou,	u
"	Neil,	"	" Helen,	u
Bawden	Prince V, 97 N Clay,	F	Bender George, 118 Jackson	
"	Mrs Roberta M,	"	Benedict Mrs Sarah H, 43 E Pierce,	w
"	Robert R,	"	" Roland E, 165 Marshall,	F
"	Princene,	"	" Mrs Hellen,	"
"	Dean Pat,	"	" Jean Marie,	s
Baxter	Chauncey E, C V,	janitor	" Hellen Beryl,	s
"	Mrs Theda,	"	" Ruth Elaine,	s
Bayes	Guy L, 226 Division,	Ry	" Charles Frederick,	u
"	Mrs Loretta,	"	<b>Benjamin &amp; Taschner</b> , barbers, 30	
Bayliff	Curtis, 75 Jackson,	Ce	W Chicago, W A Benjamin,	
"	Mrs June,	"	F G Taschner	
"	Beryl W,	"	Benjamin Wm A, 120 E Wash, barber	
"	Donovan,	"	" Mrs Kathryn N,	"
Baysinger	Wm E, 148 Daugherty,	P	" John G,	lab
"	Ernest, 155 N Jeff,	lab		
"	Mrs Daisy,	"		
"	Udean,	"		

Big Bargains in Branch's Basement

Bennett Mrs Christine, 152 Walnut, w	Bergsland Curtis, 131 N Clay, salesmn
" Francis E, 38 Sheridan, P	Bernard Mrs Josie, 107 Elm, w
" Lloyd, " farmer	<b>Bernholtz Oscar F.</b> Stag Cafe, 41 W
" Mrs Helen, "	Chicago, res 187 Grand
" Leola C, 73 Grand, ph op	" Mrs Florence, "
" Leland, 148 S Hudson, F	" George, " cook
" Mrs Anna, "	" Ethel, " bk
" Arthur, 51 Munson, lab	Berry Arthur C, 85 N Clay,
" Mrs Genevieve, "	emp Arlington
" Henry, " s	" Mrs Fay, " waitress
" Bessie Mary, " s	" Arthur, 256 Marshall, oil sta
" William A, 160 Jackson, F	" Mrs Viola, " [att
" Mrs Anna, "	Benson Beulah, C V, teacher
" Lloyd, 135 Jackson, F	Bevier Vernon R, 177 Perkins
" Mrs Helen, "	" Mrs Belle, "
Benson Mrs Ethel, 139 Waterman, Hi	Bickel Charles, 28 Tibbits, exp driver
" Elizabeth J, " s	" Mrs Blanch, "
Bentley Earl, 249 Morse, lab	<b>Bickford Fern E.</b> County School Com-
" Mrs Jessie, "	missioner, ph 76, res 147 Grand
" Roger, 60 Jackson, Br	" George, 111 Marshall, r
" Mrs Myrtle, "	Biddle Raymond, 58 N Hudson
" Kenneth, " u	Bidelman Fred E, 528 E Chi, farmer
" Eloise, 186 E Washington	" Mrs Ida B, "
Benton Lou, C V, record clerk	" Frank R, "
Bentz Hattie, 20 Harrison	
Bergman Adrian, 92 Walnut, clerk	
" Mrs Hene, "	

Get Rubber Stamps at Bailey's Printing Office

## LADIES!

**RED CROSS SHOES** fit all four of your feet. The smartest and the most comfortable shoes afoot. Beautiful Red Cross Shoes, made in all the wanted colors and materials. Made to fit your "walking" feet as perfectly as your "sitting" feet, and the price is only

**\$6.50**

The next time you are down town come in and try on a pair of Red Cross Shoes and see for yourself that they are different.

**BEE HIVE SHOE CO.**

<b>Bidwell Fred A.</b> , finest Guernsey milk and cream, res RFD No 6, phone 20-F22	<b>Bishop Philip J.</b> , contractor and builder, estimates furnished, residence 11 Hull
" Ralph, 165 W Pearl, dairyman	" Mrs Norene, "
" Mrs Margaret, "	" Burr Patrick, " s
<b>Bien Dr Walter J.</b> , specialist in diseases of the eye, ear, nose and throat, So Mich Bldg, phone 751, residence 151 N Hudson	" Frank, 427 Grand, lab
" Mrs M Doretha, "	" Anna, "
" Patricia Ruth, " s	" Charles T, 99 Taylor
<b>Bigelow Roy</b> , Willard batteries, American Bosch radios, Bee-Vac washing machines, ph 197 16 Lincoln	" Mrs Jessie, " nurse
" Mrs Ethel, " clerk	" Audrey, " s
<b>Bignell Chester</b> , 17 Green, lab	" Charles G, " s
" Mrs Lena, " "	" Barbara Ann, " s
" Dorris, " s	<b>Bitz George</b> , 40 Sheridan, G
" Betty Jean, " s	" Mrs Julia, " "
" Judson W, 394 W Chi, C V	" George Jr, " "
" Mrs Nellie, " "	" Mildred, " "
" Keith E, " lab	" Margaret, " "
" Kenneth J, " lab	" Mary, " s
<b>Binn Myrt</b> , 61 N Polk, r	" Julia, " s
" Mrs Flora, " "	" Robert, " s
<b>Birch Roy C</b> , 211 Morse, Ti	<b>Biyer Mrs Bernice</b> , 115 Harrison, w
" Mrs Metha S, " "	" Dortha, " stenog
" Margaret, " Hi	<b>Blackman Helen</b> , 257 E Wash, s
" Roy, " Ti	<b>Blain Henry</b> , 144 Walnut, clerk
" Richard, " s	" Mrs Gladys, " "
" Charles, " s	" Phyllis, " u
" Shirley Jean, " s	<b>Blair Marion E</b> , 200 E Chicago
" Pitt, 83 N Polk, farmer	" Mrs Lena M, " "
" Mrs Belle, " "	<b>Blake Mrs Leona</b> , 20 Mill, w
" Walter, 109 Wright, Ti	<b>Blanc D W</b> , 153 E Chicago, mfr
" Mrs Hazel, " "	" Mrs Rosamond, " s
" Kathryn, " s	" Natalie, " s
" Walter Jr, " s	<b>Blanchard John</b> , 221 Morse, lab
" Harold, " s	" Mrs Allie, " "
	" Wayne, " lab
	" Alta, " "
	" Lyle, " lab
	" Anita, " s
	" Cleo, " s
	" Marvin, " s
	" Raymond, " u
	" Dale, " u
	<b>Bloom Alfred O</b> , 347 N Hudson, Sh
	" Mrs Lottie M, " Sh
	<b>Blue Harry</b> , 108 N Jefferson, Sh
	" Mrs Ethel, " "
	" Donald R, " Sh
	<b>Bluebird Candy Shop</b> , 19 W Chicago
	Coscarelli & DePaolo
	<b>Boes Carl</b> , 378 W Chicago, lab
	" Mrs Wilma, " "
	" David Lewis, " u

## Dr. Walter J. Bien

Specialist in

All Diseases of the  
Eye, Ear, Nose & Throat



Glasses Accurately Fitted.

Examinations Free.

So. Mich. Building

Phone 751-J

BEST PIANO TUNING—L. C. COLLER



Bodie Peter, 89 S Monroe,	meat	Boston Nettie, 321 N Hudson	
" Mrs Mary, "	[cutter	<b>Bott Dr Thomas L.</b> veterinary sur-	
" Patricia, "	u	geon, 54 N Hanchett, ph 310,	
" Donna, "	u	residence 58 N Hanchett	
Bogardus Lucile, C V,	teacher	" Mrs Lucy, "	
Boger Eugene A, 304 E Wash, W U msngr		" Edmund T, "	c s
Bogue Carroll L, 237 W Chicago, r		Botzner Philip, 158 Walnut, lab	
" Mrs Birdie, "		" Mrs Winifred, "	
" Lamoyne, "	teacher	Boughton Mrs Eva D, 525 Grand,	dairy, w
" Mary, "		<b>Bovee Seton C.</b> city editor Daily	
Boles James, 90 S Monroe,	au	Reporter, res 87 Grand	
" Mrs Dale, "		" Mrs Clara M, "	
Bolton James, 52 Conover,	F	" Seton C Jr, "	u
" Mrs Nora E, "		" Natalie M, "	u
Bond Gladys, C V,	dietitian	Bowen Mrs Lena, 107 Harrison	
<b>Bonfiglio Anthony,</b> 3 W Chicago,		Bowerman Earl, 8 Cutter, lab	
best hand work in shoe re-		" Lillian, "	s
pairing, res 107 N Hudson		" Lawrence, "	s
" Mrs Sarah, "		" Ray, 169 E Pearl, Ce	
" Carl, "	U	" Mrs Elizabeth, " dep Co Clerk	
" George Robt, "	clerk	" Phyllis E, "	s
" Clorinda, "	c s	" Ross H, "	s
" Mario Joseph, "	s	" Jack R, "	s
" Arthur, "	s	" Mrs Madge, 21 N Polk	
" Mary, "	s	" Florence Marie, "	s
" Paul John, 161 Walnut, c s		" Carlene, "	s
" Edward, 79 Daugherty, clerk		" Rolland, 349 E Garfield, lab	
" Mrs Ruth, "		" Mrs Margaret, "	
" Julia Ann, "	u	" Barbara Jean, "	s
Bonham Frank, 185 Jackson, plumber		" Jerold Lee, "	u
" Mrs Lella, "		" Reo, 293 W Chicago, lab	
" Robert N, "	s	Bowers Clifford, 146 E Wash (rear) Ti	
" Clayton W, "	s	" Mrs Jean, "	
" Richard, "	u	" Clifford Jr, "	u
" Shirley, "	u	<b>Bowes Louis A.</b> pub Branch County	
<b>Bonnie Beauty Parlor,</b> 41½ W Chi-		News, res 72 E Chicago	
cago, Dorothy Bryan, ph 227		" Mrs Dorothy, "	
Boone George O, 98 N Hanchett, lab		Bowlby S M, 208 W Chi, antiques	
" Mrs Joy H, "		" Mrs Lavern, "	
" James G, "	u	" George, "	
Borden Stanley J, 149 N Clay, Runyan		Bowne Ray, 132 Harrison, emp telph	
" Mrs Eva, "	[Store	" Mrs Pearl, "	
" Stanley Jr, "	s	" Raymond, "	s
" Dick, "	s	" Richard, "	s
" Dorothy L, "	u	Bowser Mrs Samuel O, 149 S Monroe, w	
Bordine Chas, 191 Henry, lab		" Chaocy C, 158 N Clay, F	
Born Garland, 166 N Fremont,		" Mrs Etts, "	
" Mrs Hazel, "	[electrician	Boyer Harry S, 141 Wright, fac	
" Shirley Jane, "	u	" Carl, "	lab
Bornstein Mrs Carrie, 155 Henry, w		" Paul, "	lab
Bosserman Luther L, 216 E Chicago, r		" John, "	
		" Carl, 44 N Sprague, F	
		" Mrs Kathryn, "	Sh
		" Earl C, 974 W Chicago, P	

FOR FINEST SHOE REPAIRING  
**SEE CARL M. MANNEROW**  
 11 NORTH MONROE ST.

Boyer Rufus, 57 S Hudson, tr dr	<b>Branch Leroy J.</b> , associated with J B Branch & Co, residence 299 E Chicago
" Mrs Mildred, "	" Mrs Julia T, "
" Gaylord, 154 Waterman, lab	<b>Branch County Health Dept.</b> , (Kellogg Foundation) 17-19 N Monroe, Dr F S Leeder director
" Mrs Tressa, "	<b>Branch County News.</b> 22 W Pearl, ph 105, Louis A Bowes propr
" Lewis, " s	<b>Branch County Savings Bank.</b> 26-28 W Chicago, M W Wimer pres, C A Conover vice pres, C E VanDusen cashier, Rolph J Carlisle asst cashier
" Lloyd, " s	Brand Mrs Sarah E, 60 Elm, w
" Russell L, " u	" Harry, 294 Marshall, gardner
" Georgia, " u	" Mrs Faye, "
" Ernest E, 127 Harrison, P	Brandt Mrs Ruth, 152 Jackson, Hi
" Mrs Gladys, " Hi	" Ruth, "
" Gladys May, " s	" Jack, 75 E Montg, hotel clerk
" Marion, " s	" Mrs Evalyn, "
" Eleanor, " s	" Mary Joe, " u
" Ernest E Jr, 23 Elizabeth, Hi	Brantmeyer Lewis E, 193 Church, L
" Mrs Doris, "	" Mrs Carrie B, "
" Lester, 3 Grand, salesman	Bratchell Geo E, 100 Parkhurst, " Mrs Ethel, " [gardener
" Mrs Zella, " s	Bratchi Rudolph, 27 Charles, emp
" Dorothy, " s	" Mrs Ruby, " [Co farm
Brace Frank H, 72 W Wash, electric'n	Brauker Fay, 84 E State, engineer C V
" Mrs Emma, "	" Mrs Lola, "
Bradburn Marion O, 440 E Chicago	" Wayne F, " s
" Mrs Mabel M, "	" Helen M, " s
Bradley Churchill A, 226 E Wash,	" Betty Jane, " s
" Mrs Jule, " [grocer	Brayton Everts W, 159 S Jefferson,
" Churchill A Jr, " s	" Mrs Arlene, " [electrician
" David Gordon, " s	" Joan, " u
" Douglas M, " s	" Lee Everts, " u
" Joanne, " u	" Fred, 14 Clarke, lab
" Daniel E, 196 Grand, postman	" Mrs Bessie, "
" Mrs Gertrude, "	" Melvin, " s
" Lewis D, 63 E Pierce, r	" Robert, " s
" Mrs Jessie, "	Bressler Charles, 48 Tibbits, salesman
" Mrs Elizabeth, 318 W Chi, w	" Mrs Mildred, " Sh
Bradshaw Harry, 48 E Wash, lab	" Lavon, " s
" Mrs Berda, " cook	" Lamar, " u
Bradway James C, 263 N Hudson, lab	Brewster Ben B, 157 Church, oil sta
" Mrs Nellie, " dressmaker	" Mrs Gertrude, " dental asst
Brady Frank, 26 Pelton, lineman	" Kenneth W, " mortician
Brainard Mrs Lottie, 301 S Jefferson, w	" Mrs Ella, 77 W Wash, w
" Floyd, " lab	Brickey Jack, 245 N Hudson, tr dr
<b>Branch J B &amp; Co.</b> department store, dry goods, carpets, millinery, economy basement and ready- to-wear, 34 and 36 W Chicago	" Mrs Ruby, " Hi
<b>Branch George M.</b> associated with J B Branch & Co, residence 188 Marshall	" Harold, " s
" Mrs Helen J, "	" James Wm, " s
" Nancy Lorene, " s	
" Robert T, " s	
" Margaret A, " s	
" Susan Jane, " s	
" Juliana, " u	
" Mrs Emma, " w	

# Recognition Of Achievement

**S**UCCESSFUL following of an independent editorial policy, an alert and different news policy, modern typography and business methods, have won recognition for The Branch County News.

**R**ECOGNITION has come from paid-in-advance subscribers who now number more than at any time in the paper's fifty-five years of existence. The Branch County News covers every community in the county, going into more homes than have ever before been reached by a weekly newspaper in the county.

**R**ECOGNITION has come from advertisers who acknowledge the value of space in the columns of a well-written, carefully planned, well-printed newspaper which is read eagerly each Friday in more than 3,000 homes in Branch County.

## The Branch County News

Established 1881

LOUIS A. BOWES, Publisher

Bridges Ollie, 79½ W Pearl, bk	<b>Brown Homer H.</b> , general garage, 7-15 N Clay, phone 808, res phone 308-R, res 99 Division
" Mrs Eva O, "	" Mrs Vera L, "
" Wm, 28½ S Monroe, carp	" Harold H, 37 E Montg,
" Mrs Jennie, "	" Mrs Lile, " [electrician
" Leon L, 23½ S Monroe, plumber	" Raymond M, " s
" Mrs Rhona, "	" Norma Jean, " s
" Lyman J, " s	" Oscar, 20 Abbott, lab
<b>Briggs Fred A.</b> , propr Hotel Warner, 33 N Hanchett	" Mrs Ruth, "
" Mrs Myrtle, "	" John, " u
" Frederick J, "	" Mrs Cora E, 56 Peckham, w
Brink Ernest R, 37 Tibbits, mgr	" Mrs Dora E, 43 N Fremont, w
" Mrs Stella, " [Condensary	" Mrs Alice M, 19 E Pierce, w
Brinson Kearney J, 89 N Clay, mfr	" Mrs Fred, 139 Marshall, w
" Mrs Edith C, " clerk	" Mrs Clarissa E, 219 W Pearl, milliner, w
" Grace E, " stenog	" Mrs Harriette, 139 S Monroe, w
" Ethel C, " office clerk	" Mrs Myrta, 73 S Jefferson, w
Brodniansky Julius, 230 Race, F	" Ransom, " oil sta att
" Mrs Mary, "	" Clarence E, 18 W Wash, Sh
emp VanAken greenhouse	" Mrs Kathrine E, "
Brodt Gerald, 66 Wright, lab	" Mrs Ella, 292 E Chicago, w
" Mrs Pearl, "	" Floyd, " farmer
" Glenn Wm, " u	" Thelma, " stenog
<b>Bronson Walter</b> , mgr Cities Service Oil Station, phone 595, residence 208 N Clay	" Margaret, " Hi
" Mrs Helen, "	" Walter L, 55 N Hudson, Ce
" Mrs Myrtle, " w	" Mrs Dorothy D, "
Brook Gabriel F, 270 S Jeff, painter	" Walter L Jr, " u
" Mrs Minnie B, "	" Chaney, 156 N Jeff, lab
" Mrs Sabra, 170 Henry, corsetier	" Mrs Hazel, " s
" Maurice, " tr dr	" Helen B, " s
Brooks Mrs Maretta R, 256 Marshall, w	" Jack D, " s
" Oscar, 210 Church, au	" Maxine R, " s
" Mrs Bernice, " bk	" Marjory L, " s
Brott Charles, 11 Race, farmer	" Betty May, " u
" Mrs Elizabeth, "	" Alexander, 219 Division, mason
" Don, 95 E Wash, lab	" Susie, " stenog
" Mrs Grace, "	" Rex, " waiter
Broughton Earl, stove repairs, 20 S Monroe, res same	" Robert E, " clerk
" Orville, 15 W Pearl, salesman	" Elizabeth Jane, " s
" Mrs Wava, "	" Elsie Mae, " s
Brouse Orvil, 28 W Garfield, lab	" Ernest M, 128 Peckham, Ti
" Leroy, " lab	" Mrs Anna M, " bk
" Orie, " lab	" Rothy May, " s
" LaMar, " s	" Clarence A, 86 N Polk, F
" Cyrus, " s	" Mrs Opal, " s
" Olen, " lab	" Ruth, " s
" Mrs Carrie, "	" Geo, 10½ W Chi, metal worker
	" Mrs Anna, " s
	" Lewis, 350 W Chicago, Sh
	" Mrs Mildred, " u
	" Shirley Jean, " u
	" Mrs Wava, 51 E Wash, Hi

W. C. BAILEY  
FOR  
GOOD PRINTING

Brown Lou E, 174 S Clay, stonecutter	Burch Mrs Cora, 300 W Pearl, w
" Mrs Grace A, "	" Clara, 40 Morse, Hi
" Glema, " office clerk	" Frank, 109 Cutter, lab
" Max, " clerk	" Mrs Alvira, " Hi
" Clyde A, 58 S Jefferson	" Virgil, " s
" Mrs Edna, "	" Obert, " s
" Clyde E, 16 1/2 W Chi, minister	" Robert, " u
" Mrs Viola, "	Bardick Mrs Cora, C V, cottage matron
" Mildred, 101 Walnut, s	" Mrs Katharine, 107 N Hanchett
<b>Browne David C</b> , Norge appliances and Shellane cooking gas, 58 W Pearl, phone 585-J, res R F D No 6	Burkhardt Mrs Mary, 184 S Clay, w
" Mrs Lulu M, 145 S Monroe	Burtch Mrs Mary, 56 Rose, Hi
Brownell Perry J, 11 Jackson	" John Wm, " u
<b>Bryan Dorothy</b> , Bonnie Beauty Par- lor, 41 1/2 W Chicago,	Burdelske Theodore, 375 W Chi, Br
res same, phone 227	" Stanley, "
Bryant Evan, C V, painter	<b>Burger &amp; Cleveland</b> , grocery, phone 818, 124 N Clay
" Mrs Mary, C V, cook	Burger Esther, "
<b>Bryner Dr Cora V</b> , chiropractor, phone 637-J, office and res 280 W Chicago	Burke Alfred, 79 Cutter
" Mary F, " stenog	Burkey Fred W, 66 N Monroe, clerk
Buck Arthur W, 97 N Polk, carp	Burleson Mrs Ethel, 100 Wright
" Mrs Cynthia, "	" Clarence, 758 W Chicago, F
" Mrs Maude L, 56 Pierson, w	" Mrs Pauline, "
Buffham Mrs Mae, 95 Morse, w	" Helen, 103 Church, s
Bumpus Alberta, 263 E Washington	Burnham Herbert, 56 Van's Ave, Ti
Buggie Mrs Mary E, 28 Church, w	" Mrs Laura, " s
" Frederick S, 99 Grand, r	" Dorothy, " s
" Mrs Lorene B, "	" Robert, " s
<b>Buick Garage</b> , see Warner Buick Co	" Barbara Jean, " s
Bunce Chas R, 78 N Hanchett, lab	" Herbert, " s
" Mrs Florence E, " P	Burns William J, 415 Grand
" Eldon, " s	" Mrs Nola, "
" Lester, " s	" Wm J Sr, " lab
" Audrey L, " s	" Homer, 150 Church, under
" Frances I, " s	" Mrs Cora, " [sheriff
Bunker Mrs Minnie, 36 N Fremont, nurse	" William, " Br
Barandt Gust C, 21 Sheridan, janitor	" Mary Lou, " s
" Mrs Marie H, "	" Jefferson T, Hotel Grant, r
" G Carlton, "	" Roth, 60 Henry, bk
" "Shoppers' Guide"	" Samuel N, 25 Orchard, P
Barcaw A Lincoln, 165 Hull, r	" Mrs Pearl M, " s
" Mrs Catherine, "	" Harold, " s
" Mark, 112 S Hodson, lab	" James, 26 Harrison, lab
" Mrs Marie, " Hi	" Mrs Grace, "
" George, 126 N Jeff, tr dr	Burnside Lloyd, 81 Charles, farmer
" Velma, 67 E Wash, Hi	" Mrs Anna, " lab
Burch Versal, 169 Waterman, lab	" Ray, " u
" Mrs Marie, "	" Richard, " u
" Ralph W, " u	Burnworth Ira, 23 Morse, Sh
" Lawrance J, " u	" Mrs Edna, " clerk
	" Robert, " s
	" Mrs Maggie, " w
	" Clyde D, " Sh
	<b>Burr Sidney</b> , 389 Marshall, real estate
	" Mrs Helen, "
	Burrell Dorothy, 88 E Chi, teacher



Campbell Wm J, emp Hotel Grant	Carls Herman H, 282 S Jefferson
" Mrs Elizabeth, "	" Mrs Flora C, "
" J B, 27 Sheridan, lab	" Harold M, 132 Division,
" Mrs Erma, "	" Mrs Maude, " [electrician
" Dorothy, 200 W Pearl, Sh	" Patricia Joan, " s
" Lyle, 120 W State, fac	" Joyce Jacqueline, u
Canfield Jay, 93 Cutter, au	Carmer Mrs Ina, 28 Mill
" Mrs Myrna, "	Carney Barbara, 48 W Garfield, s
" Norma Jean, " s	Carpenter Mrs Maude, 21 W Wash, Hi
Canrike John W, 159 Division, builder	" Mildred, 257 Cutter
" John W Jr, 151 S Clay, carp	" Darelene, 195 S Jeff, s
" Mrs Edith A, "	Carper Myrle, 143 W Pearl, emp Treat
" Edith L, " bk	<b>Carr Floyd</b> , mgr Tibbits Theatre,
" Laura Jane, " s	residence 54 E Chicago
Capron Burt, 165 E Washington	" Mrs Ruth, "
" Mrs Maud, "	" Mrs Mary J, 163 Henry, w
Card Charles F, 128 E Wash, lab	" Truman, 159 Waterman, C V
" Mrs Anna, "	" Mrs Elvellynne, "
Cardin Jefferson, 30 Harrison, baker	" Mrs Mary M, 337 Marshall, w
" Mrs Helen, "	" Mrs Amelia, 31 N Jefferson, w
<b>Carlisle Chas J</b> , mfr auto wardrobes, ladders, wood novelties, 340- 342 W Chi, res phone 379-J, residence 270 W Chicago	" Maude, " music teacher
" Mrs Anna, "	Carrather Mrs Josephine, 71 Harrison
" Rolph J, " asst cashier	" Bernard A, " s
" Maurice C, " printer	" Richard M, " s
<b>Carlyle Wesley J</b> , receiver Homer Fur- nace Co, res 21 N Jefferson	<b>Carroll C O'Neill</b> , groceries, meats, etc, 54-56 W Chi, res 259 E Chi
" Mrs Viola M, "	" Mrs Bessie, "
	" Charles, 28 E Chicago, r
	" Mrs Ida E, "

PHONE 16

FOR

The Carroll Store

"Everything Good to Eat"

THE FINEST STORE IN YOUR TOWN

Carter George,	79 Cutter,	r	Cary Seymour,	20 Mill,	tr dr
" Mrs Nora,	"		" Mrs Alice,	"	
" Frances,	"		" Phyllis Jean,	"	s
Carver Albert,	57 Cutter,	Sh	" Leonard,	"	u
" Mrs Wilma,	"		" Shirley Ann,	"	u
" George,	"	u	" Chas Wilfred,	85 N Clay,	s
" Nancy E,	"	u	Carey Mrs Rose,	57 W Wash,	w
" Mrs Ona,	758 W Chicago,	w	Case Edd,	103 Wright,	lab
" Howard,	C V,	janitor	" Mrs Charlotte M,	"	
<b>Cary Dor,</b>	piano moving and general		" Cleo,	"	s
trucking, phone 620-R,			" Patsy Ruth,	"	s
residence 253 Division			" Robert,	16 Green,	lab
" Mrs Frances L,	"		" Mrs Mildred,	"	
" Mrs Leona,	115 N Jeff,	Hi	" Madelene,	"	u
<b>Cary John M,</b>	310 W Pearl, expr agt		" Mrs Lois,	191 W Pearl,	teachr
" Mrs Evelyn,	"		" Gerald,	28 Smith,	lab
" Louise,	"	s	" Mrs Bernice,	"	
" J Irvin,	279 Marshall,	lab	" Harold,	"	s
" Mrs Maggie L,	"	L	" Homer,	"	s
" Thelma L,	"	stenog	" Bernard,	"	s
" Robert,	113 E Wash,	lab	" Robert,	"	s
" Mrs Elnona,	"		Caswell Lesley,	49 W Wash,	stock
" Donna May,	"	s	" Mrs Emma,	"	[yards
" Mary Jane,	"	u	" Lyman J,	268 N Hudson,	
" Dike,	100 S Hudson,	tr	" Mrs Nellie,	"	[decorator
" Mrs Jennie,	"		" Arden,	"	decorator
" Dan,	21 S Hudson,	lab	" Andrew D,	"	s
" Rolland V,	"	cafe			

# CITY MARKET

FREE DELIVERY

Every Staple and Delicacy of the Season in

Meats, Groceries,

Fruits  Vegetables

MAX D. KEMP,

Phone No. 1

Proprietor



Cecil Thomas L., 213 Marshall, c t	Cheney John H., 40 E State, gardener
" Mrs Mary A., "	" Mrs Rebecca B., "
<b>Cement Co.</b> , see Wolverine Portland	" Earl W., " oil sta att
Cerrow Wm R., rural mail carrier,	Chester Wm H., 49 W Washington, lab
residence 55 N Jefferson	Chestnut Samuel, 93 Cutter, r
" Mrs Mabel, "	<b>Chevrolet Garage</b> , 57-59 S Monroe
" Doris M., " c s	Children's Village, see Mich Chil Vill
" Mrs Harriet, " w	Chivers Mrs Mary, 19 E Montg. w
Chamberlin Chas, 20 Mill, lab	Church Chas S., 354 E Chi, mgr Ly
<b>Champion Charles U.</b> , attorney, S M	" Maxine, "
Building, res 115 W Pearl	" Mrs Frankie, 156 S Jeff, w
" Mrs Ruth, " w	" Glenna, "
" Charles Hale, " s	Churchill C Loyal, Coldwr Cr Produc
" James H., " s	Assn, res 248 W Chicago
" Mary S., " s	" Mrs Geraldine, " s
Chandler Mrs Ina, 247 W Chicago, w	" C Walter, " s
" Ailee A., 236 W Chicago	" Marilyn G., " s
Chapin Mrs Gertrude, 15 Elm, w	<b>Cities Service Oil Station</b> , 137 West
<b>Chapman C W.</b> , mfr of Cuban hand	Chi, ph 595, Walter Bronson
made cigars—Flor DeChap,	<b>City Garbage Service</b> , Glenn Wood,
C W C and Lord Crasby, 9 S	phone 72-F12
Monroe, res 25 Race	<b>City Market</b> , 12 W Chicago, phone No
" Mrs Dorothy, "	1, Max D Kemp propr
" Mrs Carrie, " w	<b>City Restaurant</b> , 37 West Chicago,
" C M., 381 E Chicago,	Mr & Mrs John H Long proprs
" Mrs Mamie, " {auctioneer	<b>Clarke Ralph E.</b> , trusses fitted, office
" Francis, " teacher	over S M Bank, phone 143-J,
" Esther, " "	res ph 594, res 281 E Chicago
" O Dyce, jeweler, 44 W Chi,	" Mrs Mary H., "
residence 298 W Pearl	" Mrs Margaret U., 215 E Chi, w
" Margaret L., " city librarian	" Sophia U., "
" Mrs Marinda, 102 Perkins, w	" Edwin R., 105 E Chicago, G
" Clare, 134 Jackson, F	" Mrs Jessie C., "
" Mrs Marguerite, "	" Gilbert C., " s
" Hugh, " s	<b>Clarke Hugh W.</b> , administrator Co
" Genevieve, " s	Emergency Relief Commission
" Phyllis, " u	phone 601, res 275 E Chicago
Chard Lyle, 84 Taylor, emp teleph	" Mrs Inez, "
" Mrs Rosie, " "	" John D., 10 Walnut, r
" Arthur, " u	" Mrs Maggie H., "
Chatfield Glenn A., 92 Walnut, F	<b>Clarke Chas F.</b> , mgr National Utilities
" Merlin L., " "	Co; phone 615-M,
" Clarence, " s	residence 48 N Monroe
" Albert, 384 N Hudson, F	" Mrs Margaret P., " "
" Mrs Mary, " u	" Charles F Jr., " c s
" Dorothy, " u	" Samuel P., " s
" Carl Lewis, " u	

## City Restaurant

Mr. and Mrs. J. H. Long, Proprietors

Lunches and Short Orders - Open Nights

Phone 173 37 West Chicago St, Coldwater

Clark Leon D, 56 Elm, vulcanizer	Clark Loren R, 86 Charles, lab
" Mrs Louise, " bk	" Mrs Izola Mae, "
" William G, 72 E Pearl	" Loren G, "
" Mrs Mattie, "	" John, 24 N Clay
" Wm H, 237 Perkins, painter	" Mrs Florence, "
" Mrs Ethel V, "	" Mrs Ethel, 99 W Pearl
" Cletes C, " s	" Walter, 67 Rose, lab
" William A, " s	" Mrs Cora, " Hi
" Iris J, " s	" Carlos, " u
" Alva, 298 Hull, lab	" Walter John, " u
" Mrs Evelyn, "	" Elmer, 27 Rose, lab
" Edith L, 20 Harrison	" Mrs Hazel, "
" Clarence, 35 Rose, Hi	Clement John H, 108 S Monroe, farmer
" Mrs Leola, " Hi	" Mrs Charlotte, "
" Betty Jean, " s	" Charles, 84 E Pearl, Ce
" Zonald, 48 Rose, lab	" Mrs Dora, "
" Thomas, " lab	" Dorothy June, " s
" Mrs Rebecca, 155 S Monroe, w	Cleveland Mrs Muriel E, 124 N Clay, w
" L C, 152 Division, lab	" Mrs Margaret, 61 Waterman
" Mrs Hattie, "	" Lucile Hope, " c s
" Claude, 105 S Monroe, P	Cline Harry W, 120 W State, carp
" Mrs Hazel, "	" Mrs Ethel M, "
" Marlin, " Hi	" Harry G, "
" Eulalce, 273 W Pearl	" Margaret E, " s
" Donald, 34 Race, Br	Clinefelter Mrs Addie C, 111 Elm, w
" Mrs Hazel, " Hi	Clizbe Grace L, 28 E Washington
" Mrs Sarah, C V, cook	

## BAILEY'S PRINTING OFFICE

Letter-Heads, Bill-Heads,

Statements, Envelopes,

Business Cards, Blanks

And all the "Et Ceteras,"

But our SPECIALTIES are

Wedding Work

and

Calling Cards

WE CAN PLEASE YOU

W. C. BAILEY

9 North Monroe St. PHONE 325 Coldwater, Michigan

- Closshey Joseph D, 93 Grand, off cl  
 Closson Ellen Marie, 160 Henry, u  
 Cloyd James R, 79 Hull, tr dr  
 " Mrs Dorothy, " s  
 " Howard E, " s  
 " James J, " s
- The Club**, billiard hall, 66 W Chicago,  
 Clarence G Hackett propr
- Clutter Mrs Lusina, 151 Elm, w  
 Cochrane John, 142 Hull, emp C V  
 " Burr, 100 Division, postman  
 " Mrs Corleone A, " u  
 " Robert N, " u  
 " Baby, " u
- Cockrell Reuben, 90 W Garfield, F  
 " Mrs Olive, "
- Cofor Eugene**, Shell Oil products,  
 500 W Chicago, phone 420-J,  
 residence 516 W Chicago  
 " Mrs Emma, "  
 " Arthur E, " s  
 " Myra Lee, " s
- Coffee Shop**, 76 W Chi, phone 165-J,  
 Wallace & Bartholomew
- Coffman Guvaris S**, mgr Coldwater  
 Dairy Co, res East Chicago  
 Road, phone 433-W  
 " Mrs Ada, 214 Marshall, w
- Coldwater Auto Laundry**, 11 North  
 Drive, ph 711-J, Edward Allen
- Coldwater Bait Co, A W Henning
- Coldwater Brass Co**, 260 Division, A  
 G Morency, pres and genl mgr
- Coldwater Cleaning & Dye Works**,  
 66 S Monroe,  
 L J LaForge propr
- Coldwater Co-Operative Co**, No 19  
 Railroad, handlers of live  
 stock and grains, O E Cole  
 pres, W H Wallace secretary-  
 treasurer and genl manager
- Coldwater Dairy Co**, 164 S Monroe,  
 M L Tyler pres, Albert Schrett  
 vice pres, Luther Russell sec,  
 G S Coffman mgr-treas
- Coldwater Electric Service**, 74 W  
 Chicago, phone 799-J,  
 John Veenstra propr
- Coldwater Monument Co**, granite  
 and marble monuments and  
 markers, 93 W Chicago,  
 E H Gibson, phone 120
- Coldwater Production Credit Assn, 18  
 N Monroe, C L Churchill mgr

## There Is No Substitute For Butter

Butter is the most nourishing and most necessary fat we have,  
especially essential to the growth of children

It is one of the cheapest foods, considering food value, and  
nothing can take its place

### EAT "PERFECTION BRAND" CREAMERY BUTTER

MADE BY

### THE COLDWATER DAIRY CO.

G. S. COFFMAN,

Manager

164 South Monroe St.

PHONE 559

COLDWATER, MICH.

<b>Coldwater Livestock Co.</b> , 100 Industrial Ave, ph 71, A R Wilgush, M B Horn	Collins Everett F, 81 Marshall, po clerk
<b>Coldwater Provision Co.</b> , 234 S Clay, wholesale meats, ph 217, Judson Bros, proprs	" Esther J, 103 E Pearl, teacher
<b>Coldwater Storage Co.</b> , J N Hardy, Coldwater Natl Bank Bldg	" Ora E, 79 Tibbits, F
<b>Cole C G.</b> , state conservation officer, phone 584-R, res 151 Henry	" Mrs Ola E, " Hi
" Mrs Jessie, "	" Leon, " lab
" Marion E, " s	" Wilford, " s
" Alfred ElRoy, " s	" Mildred, 73 S Monroe, s
" Jerry M, 117 E Chicago, oil	Colvin Lester, 41 E Montg, lab
" Mrs Lois O, " [station	" Mrs Laura, " s
" Luna M, 78 W Washington	" Junior, " s
" Geo F, 176 Jackson, mason	" Noreen, " u
" Mrs Minnie E, " grocer	" Duane, " u
" Mrs Ida, 180 Walnut, w	" Norma Jean, " u
" Bryan, " s	" Charles, 112 Elm, lab
" Mrs Alice M, 247 W Chi, w	" Mrs Kathryn, "
" Ernest, " oil station	" Moses H, 104 Elm, Cond
" Mrs Addie, 165 W Chicago, w	" Mrs Jennie, "
[See also Coll and Kohl]	" Carlton, " s
<b>Coleman James</b> , 93 E Alden, r	" Rolland, " s
" Mrs Lola, "	" Marjorie I, " s
" Harry, " F	Comstock Mrs Frances, 154 Henry, w
" Mrs Polly, 296 Hull, w	Conine Corwin, 213 W Chicago, P
<b>Coll John G.</b> , 371 E Chicago, r	Conkey Mrs Arleen, 23 N Jefferson, D
" Mrs Minnie, "	" Iva Mae, " s
<b>Collard Mrs Oania</b> , 28 Elizabeth, w	Conklin Mrs Kate A, 125 E Wash, w
" Ford, " ct	" Ralph N, "
" Mrs Olive, "	" Mary A, "
" Janet Lee, " u	Connin Mrs Emma, 34 N Hudson, w
" Walter, 133 S Monroe, Ti	Connell Wm C, 34 N Fremont, ins agt
" Mrs Alberta, "	" Mrs Lucile I, "
" E F, 96 E Montgomery, ct	" Natalie J, " s
" Mrs Myrna, " s	" Wm Robert, " u
" Eva Lois, " s	<b>Conover Chas A</b> , Grand Secretary
" Russell Wayne, " s	Royal Arch Masons, Michigan and U S A, Grand Recorder R & S M and K T of Michigan, 95 W Chicago residence 18 N Fremont
" Robert Chas, " s	" Mrs Juno, "
<b>Coller Leonard C</b> , pianos and tuning, phone 679-J, 26 W Pierce	Cook Mrs Eva L, 255 Division, w
" Mrs Amelia, "	" Mrs Lena E, 75 Smith, w
" Fred, " piano tuner	" Arthur E, 149 Morse, mason
	" Mrs Leora, "
	" Arthur J, " s
	" Barbara Jean, " s

CALL 68

**COLDWATER CO-OP CO.**

FOR THE BEST IN

**COAL, FEED, SEEDS & FARM SUPPLIES**

Cook David, 24 Van's Ave, teamster	Corless Judson, 271 Marshall, cleaner
" Orange, 87 W Pearl	" Mrs Nettie, "
" Mrs Nettie, "	" Robert Dean, " u
" Mrs Jeannette, 87 Pierson, w	" Harry, 33 Hull, farmer
" Jos V, 21 Park Pl, salesman	" Mrs Jessie, "
" Mrs Margaret, "	" Mrs Ida V, 24 Perkins, w
" Joseph, " s	" Elvin L, " lab
" Leon, 33 Morse, emp BC News	" Erwin, " D
Coombs Mrs Helen, 194 Marshall, w	" Mrs Gladys, "
" William A Jr, " miller	" Erwin Jr, " u
" Mary Evelyn, " c s	" Harold Dean, " u
" Martha Helen, " s	" Janice E, 191 W Pearl, s
Coon Margaret, Hospital, nurse	" James D, "
Cooper Howard E, 190 W State, poul-	Cornell Mrs Docia, 121 W Chicago, w
" Mrs Nina, " [tryman	" Mrs Cora, 73 S Jefferson, w
" Dean, " s	" Robert, 44 Morse, s
Copeland Alma, Hospital, nurse	Cornish Clare, 51 Green, F
Copess Calvin, 65 Wat, mgr Kroger	" Mrs Anna, "
" Mrs Mary M, "	" Sophia, "
" Jean Marie, " s	" Clare Jr, "
" Dick Calvin, " u	" Hazel, "
Corey Wm C, shoes, 35 W Chicago,	" Vivian, " s
res 106 E Chicago	" Von, " s
" Mrs Lois, "	" Harold, " s
" Jean M, " s	" Hugh, " s
" Wm C Jr, " s	" Viola, " s
" Mary Anna, " s	" Wauneta, " s
" Richard L, " s	" Orin, 28 Mill, lab
" Alton, 23 E Alden	" Mrs Beulah, "
" Merle L, old age pension agt,	" Ruth, " s
office courthouse, res Batavia	" Robert, " s
Cory Mrs Clara B, 289 Marshall	" Max, " s
Corless Kidd, 78 Division, toolmaker	" Virginia, " s
" Mrs Regina, "	" Joan, " s
" Thelma L, " music teacher	" Betty, " s
" George, 429 W Chicago, r	" Junior, " u
" Mrs Gertrude, 409 Grand, w	

Get Rubber Stamps and Supplies at Bailey's

## The Best Market in the Country

For Feeder Pigs, Fat Hogs,

Calves, Sheep and Lambs, Dairy and Beef Cows

SALE EVERY THURSDAY AT 12:00 NOON

## Coldwater Livestock Co.

Yards on Industrial Avenue, west of Homer Furnace Co.

Phone 71 for Trucking Service

<b>Corson Auto Electric Service</b> , phone 685-J, 46-48 E Chicago	Cox Alfred, 40 W Park, C V
Corson Clyde, 184 E Pearl, auto	" Mrs Jennie, " "
" Mrs Bertha E, " [electric	" Vivian, " s
" Wm Tyler, " s	" Eugene, " s
" Joseph, 22 N Polk, r	" Edith, " s
" Bernard L, " elec	" Otis, " s
" Mrs Gertrude, "	" Leroy, " u
<b>Cortright Wells C</b> , Texaco Station, 58 W Pearl, ph 585-J, gasoline, oils and greasing, res phone 778-M, res 106 Division	" Charlotte, 139 S Monroe, c s
" Mrs Jeanne V, "	" Lloyd R, lunches, 110 W Chi, residence 17 Peckham
" Donald W, " s	" Mrs Lillian, " "
" Lois Jeanne, " s	" Roy E, " s
<b>Coscarely Joseph</b> , 143 Church,	" Wilbur, " u
" Mrs Ermelinda, " [Bluebird	" Lloyd, " u
" Herbert Wm, " s	" Lola, " u
" Phyllis Marie, " u	" Carol Lee, " u
" Geraldine, " u	<b>Crandall Edward R</b> , pianos, sewing machines and a complete line musical goods and supplies, ph 250-R, 33 N Monroe, residence same
" Gerald, " u	" Mrs Amy, " "
<b>Cosier Mrs Mary</b> , 80 E Montg, w, Hi	" Ralph E, " "
<b>Cottingham Alta</b> , 65 E Chicago, Home Demonstrator Agl Bureau	" F L, 231 Grand, grocery
<b>Counterman Cloyd</b> , 113 Division, clerk	" Mrs Berl, " "
" Mrs Rheta, " "	" Lawrence, " s
" Russell, 51 Bungalow Drive,	<b>Crane Mrs Etta</b> , C V, cook, w
" Mrs Ruth, " [Sh	<b>Crapo Lloyd</b> , 33 Elizabeth, lab
" Dorothy, " u	" Alfred, 241 Perkins, Ti
" Bobby Leroy, " u	<b>Craun Peter</b> , 20 Orchard, Ce
" Doris Ilene, " u	" Mrs Laura, " "
" De, 95 Morse, s	<b>Crawford Grant S</b> , 141 Cutter, lab
<b>Court Russell</b> , 205 N Clay, tr dr	" Mrs Ida, " "
" Mrs Mary, " "	<b>Credit Bureau</b> , 38 W Chicago, phone 362, Alice Bussing manager
" Marion, " s	<b>Creef Lyle</b> , propr Arlington Hotel
<b>Cowell &amp; Frankhauser</b> , attorneys, W G Cowell, Wm H Frankhauser, 28 W Chi, phone 266	" Mrs Lillian, " "
<b>Cowell W Glenn</b> , 179 E Chi, lawyer	<b>Cribbs John L</b> , 62 E Wash, lab
" Mrs Ella M, " "	<b>Crippen Mrs Mae</b> , 21 N Hudson, teacher
" Shirley R, " s	" Henry N, " clerk
" Maude, " teacher	" Mrs Harriet, 28 E Wash, w
<b>Cox Paul</b> , 22 Abbott, carp	<b>Crist John</b> , Standard Oil products, 395 E Chi, res phone 554-J, residence 406 E Chicago
" Mrs Louise, " "	" Mrs Veva, " "
" Richard P, " "	<b>Crouch Rev Hugh C</b> , pastor Baptist Church, res 77 Division
" Murray Allen, " "	<b>Crow Floyd R</b> , blacksmith, acetylene and electric welding, 111-113 W Chicago, res ph 684-W, residence 138 Harrison
" Karen, 263 E Wash, engineer	" Mrs Mabel, " "
" Mrs Mae, " "	" Dean G, " s
" Donald, 6 Van's Ave, lab	" Dorris Elaine, " s
" Mrs Ethel, " "	" George, " r
" Medwin T, " s	" Mrs Mary, " "
" Bonita, " s	
" Allen, " u	
" Dean, " u	
" Deunne, " u	

Crull Mrs Lulu,	39 Perkins,	w	<b>Cummins Carl H.</b>	shoe dealer, (Bee
"	Erma,	stenog	Hive Shoe Co),	16 W Chicago,
Crum Austin B.	95 Elm,	lab	residence	214 W Chicago
"	Mrs Trudie M,	"	"	Mrs Rolene,
"	Una B,	teacher	"	Dorothy R,
"	Jean,	office clerk	"	Myrta, 72 Division,
Crystal Theatre,	10 S Monroe		"	Fred, 36 W Alden,
Culbert Mark,	41 Pierson,	tinner	"	Mrs Tillie,
"	Mrs Kathrine,	"	"	Dean,
"	Alice Ann,	s	"	Rosene,
"	Georgia Lee,	u	Cummings Mrs Louisa,	86 Wat,
Culp Charles,	127 N Clay		Cundiff Rev W B,	pastor Church of
"	Frances,	teacher	Christ,	res 299 Marshall
<b>Culver Dr Bert W.</b>	physician and		"	Mrs Ruth,
surgeon,	46 W Chicago,	office	"	William S,
ph 334-J,	res ph 334-M,		Cunningham Helen,	34 N Hudson,
residence	72 Division		Curtis Wales,	159 Jackson,
"	Mrs Louise,	"	"	Mrs Lydia,
"	Miriam Lorene,	cs	"	Margaret,
"	Charlotte E,	cs	"	Roy,
"	Dean T,	cs	"	Lloyd, 17 Coombs,
"	Mrs Ella M.	82 Hull,	"	Mrs Helen,
"	Roy,	salesman	"	Barbara Ann,
			"	Fay, 336 Grand,
			"	Mrs Neva,
			"	Betty Joan,

**W. C. BAILEY**  
FOR  
**GOOD PRINTING**

## KRAKAUER BROS.

AND OTHER HIGH GRADE PIANOS

Direct From Factory to Your Home

SINGER and WHITE Sewing Machines.

Largest Stock of Supplies for Musical Instruments and Sewing Machines in Branch County. Instruments and Machines repaired.

Century Edition of Best Music for 15c per copy.

ALL KINDS OF SMALL MUSICAL INSTRUMENTS

\*\*\*\*\*

Fire, Auto, Life and Windstorm Insurance

\*\*\*\*\*

## E. R. CRANDALL

PHONE 250-R 33 NORTH MONROE ST, COLDWATER

Curtis Mrs Florence Clark, 213 W Chi, w  
 Cutler Mrs Mae, 328 E Wash, w  
 Cyler Byron, 292 Smith, lab

## D

- Dailey Jesse L**, 15 S Monroe, barber,  
 residence 15½ S Monroe
- " Mrs Rhoda, "  
 " Gar, 74 Pierson, machinist  
 " Mrs Catherine, " Sh  
 " Richard O, " s  
 " Chas W, 184 Jackson, lab  
 " Mrs Martha, "  
 " Leslie A, 283 N Hudson, emp  
 " Mrs Pearl, " [Amaden  
 " Dwight, " s  
 " John Ulis, 113 Pierson, tr dr  
 " Mrs Doris, " Hi  
 " Keith Lee, " u
- Dalchow John J**, 142 Hull, Ce  
 " Mrs Ethel R, "  
 " Helen E, " bank clerk  
 " John J Jr, " aviator  
 " Robert, " s  
 " Carl, 98 E Chi, accountant  
 " Mrs Alberta, "
- Dally Clyde F**, 114 Waterman  
 " Mrs Lula, "  
 " Max, 297 Hull, clerk  
 " Mrs Hazel, "  
 " Donna Joanne, " u  
 " Chas E, 24 S Polk, emp Legg  
 " Mrs Bessie L, "  
 " Olin G, " s
- Dane Chas W**, 122 Harrison, r  
 " Mrs Elizabeth, "
- Daniel Viola**, propr Viola's Beauty  
 Shop, 4 W Chicago, ph 281-J,  
 res Quincy
- Daniels V E**, 32 Pierson, salesman  
 " Llewellyn S, 225 W Chi, r  
 " G J, " real estate  
 " Mrs Edith, "
- Dann Daisy**, 300 E Chicago, dom
- Darling Nelson**, 113 Division  
 " Mrs Mary E, "
- Dauber Verba**, 8 Conover
- Davidson Harry**, 40 W Montg, teacher  
 " Mrs Wilma, " teacher  
 " Marion R, " s
- Davison Robt L**, 316 E Chi, salesman  
 " Mrs Frances, "
- Davis Bert**, 83 E Alden, Ce  
 " Mrs Augusta D, "
- Davis Coal & Feed**, (Ford Davis),  
 28 S Monroe,  
 yards 200 S Clay Street
- Davis Ford**, 35 Morse, coal dealer  
 " Mrs Blanche E, "  
 " Jean E, "  
 " Dalton F, " s
- Davis Irvin E**, 233 W Pearl  
 " Mrs Alta, "  
 " Nora, 134 S Monroe  
 " Mrs Valeria, 37 Abbott  
 " Jean, " u  
 " Robert, 130 N Hudson, s  
 " J S, 32 Pierson  
 " Mrs Clara, "  
 " Orus W, " oil sta  
 " John Oliver, 27 Perkins  
 " Mrs LeLah M, "  
 " John Oliver Jr, " u  
 " Don Leroy, " u  
 " Mrs Mary M, 75 Church, w  
 " Oliver, 59 S Jeff, mason  
 " Mrs Goldie E, "  
 " Wanda Jean, " s  
 " Lelon, 93 Morse, P  
 " Mrs Evelyn, "  
 " Donald, " u  
 " Kenneth, " P  
 " Mrs Goldie, " Hi  
 " Melvin, " s
- Dawson Mrs Sophia M**, 107 Division, w  
 " Elizabeth H, " stenog  
 " John W, " Ti  
 " Paul E, " undertakr
- Day Mrs Mabel**, clerk Woodward's, w  
 " Mrs Ann, cashier Woodward's
- Deabler Oliver J**, 190 W Chicago, r  
 " Mrs Lilla, "
- Dean Edwin F**, retailer of Watkins  
 products, phone 687-W,  
 residence 318 W Pearl  
 " Mrs Glema, "  
 " Richard, " s  
 " Donald, " s  
 " Gilbert E, " u  
 " James A, " u  
 " Angelina, 25 N Fremont,  
 teacher
- Decker Owen L**, sales mgr Coldwater  
 Provision Co, ph 436-W,  
 residence 266 S Jefferson  
 " Mrs Marietta B, "  
 " Evelyn J, " s  
 " Betty Ann, " s



DeClute Miles A, 20 E Montg,	au	Densmore Louie, 50 Race,	tr dr
" Mrs Edna,	C V	" Mrs Gladys,	"
" Alfred,	s	" William,	s
Deeds Alice, 40 Morse,	Hi	" Louise,	s
DeJean Thomas, 100 Walnut,	F	" Marian,	s
" Mrs Ida,	"	DePaolo Joseph, 143 Church, Bluebird	
Demongeot Frank J, 68 W Pearl, barber		" Mrs Conetta,	"
<b>Demos Gus</b> , live and dressed poultry,		" Pauline,	"
phone 619, res 199 N Fremont		DePew Mrs O I, 208 E Chicago,	Hi
" Mrs Anna,	"	<b>Derhammer M H</b> , Ford Garage 20-26	
" Annamay,	s	E Chicago, res 63 N Hudson	
Denbrock Frank A, 16 Branch,		" Mrs Grace F,	"
" Mrs Josephine H, " [road wk		" Constance M,	s
" Frank A Jr,	s	Detar Effie, 90 N Polk	
" Patricia A,	s	<b>Deuser Bros</b> , ice dealers, storage	
" Donald E,	s	plant at Narrows, Edward,	
" Marlene Janette,	u	Joseph T, Herman P Deuser,	
" John David,	u	phone 489-R	
Dennis Leona, 40 Morse,	Hi	Deuser Edward, 181 S Clay, ice dealer	
" Kermit, 94 S Hudson, teacher		" Joseph T, " ice dealer	
" Mrs Margaret,	"	" Herman P, " ice dealer	
" William,	u	" John R, 16 Race,	Br
" Roger D,	u	" Mrs Bessie L, "	"
" Lawrence, 118 Smith,	s	" Ralph R, "	P
" Ida,	s	DeWater Mrs Eliza A, 68 Charles, w	
		" George, 52 Cutter,	lab
		" Mrs Carrie,	"

Buy those new Curtains at **BRANCH'S**

# Burdsal's Quality Paints

For Outside and Inside Use

Paint Makers Since 1867

Get our prices before you buy

## Davis Coal AND Feed

Phone 20 : : 28 South Monroe

Dexter Harry, 758 W Chicago,	Ti	Doan A W, 93 Taylor, granite cutter
" Jesse, 163 E Wash, painter		" Mrs Mary E, "
" Mrs Clara, "	C V	" Donald, 55 Green, tr dr
" Jesse Jr, "	s	" Mrs Margaret, "
Dibbert LaVern H, 119 Division,	H	Dobbins Oscar, 199 Perkins, Ce
" Mrs Huldah, "		" Mrs Retta, " fac
" Wilma Marie, "		" Raymond, " fac
" Dorothy L, "	s	<b>Dobson E M</b> , agt State Farm Ins Cos,
Dick Mrs Nellie, 312 S Jefferson		life, fire, auto and genl insur-
" Nancy, "	u	ance, Quincy ph 253, Coldwa-
" Leo, 139 Elm,	lab	ter 522-J, office 18 N Monroe
" Mrs Evelyn, "		Dolbee Frank, 156 Waterman, Ce
" Diane, "	u	" Mrs Lettie, "
Dickey Mrs Myrtle, 51 E Wash		" Onita, " Hi
" Harry, 52 N Fremont,	Hi	" Frankie Fay, " s
" Mrs Pearl, "		" Phyllis, " s
" Doris, "	s	" Maynard, 15 Williams, F
" Bobbie, "	u	" Mrs Inez, "
Dickensheets Wm, 109 E Pearl		<b>Doll Oil Station</b> , 649 W Chi, Sinclair
Dickinson Evelyn S, 162 Marshall		products, Raymond Doll
Dill Chester, 25 N Sprague,	lab	Doll Raymond, 243 W Chicago, oil sta
" Mrs Viola, "		" Mrs Rose, "
" Chester Jr, "	u	" Richard Joseph, " u
Dillon George, 106 Henry, chauffeur		" Rosemary, " u
" Mrs Fern, "		" Edward, 112 Jackson, oil sta
" Maxine May, "	s	" Mrs Leta, "
" Duane L, "	s	" James, " clerk
Dirrim Amos C, 64 S Clay,	F	" Margaret, " waitress
" Mrs Blanche, "		" Pauline, " s
" Phyllis A, "	c s	" William, " s
Disbro Leona, 109 Grand,	dom	" Robert, " s
Dixon Mrs Marjorie, 30 Sherman,		" Betty Jane, " u
	teacher	" Joyce Ann, " u
" Aileen, "	s	The Doll House, cafe, 657 W Chicago,
" Frederick, 409 Grand, lab		Marie and Bertha Doll
" Mrs Myrtle, " waitress		

Big Bargains in Branch's Basement

## E. M. Dobson Insurance Agency

LOCAL AGENT FOR

### State Farm Insurance Companies

OF BLOOMINGTON, ILL.

LARGEST AUTO INSURANCE COMPANY IN THE WORLD

Life, Accident, Fire and Blindness Insurance  
Also Featured

18 North Monroe St., over Kleindinst Print Shop

Quincy Telephone 253

Coldwater 522-J

# The Dudley Paper Company

---

---

WHOLESALE DISTRIBUTORS

OF

## Paper, Twines

---

AND

## Stationery Supplies

---

---

**Mr. Ray C. Pryser**

Is our Sales Representative  
in the Coldwater Territory.

Address him at  
142 Winter St., Battle Creek.

Telephone 5808      **==**      P. O. Box 890

---

---

**Lansing - Michigan**

Doll Benedict, 665 W Chicago,	r	<b>Downes Roy R,</b> life, fire, auto and genl insurance, res 81 Grand
" Mrs C Emma, "		" Mrs R Ella, "
" Bertha, " tea room		" Adeltha, " teacher
" Marie, " tea room		" Mrs Lucy A, " w
" Leo, " oil sta att		Downey Arthur, 195 Grand, waiter
Donahue Mrs Julia R, 35 Race,	w	Downton George H, 104 N Clay, r
Donihue Harley, 24 Smith,	Hi	Drake Hugo, 26 Harrison, Br
" Mrs Iva, "		Draper Mrs Sarah J, 172 N Sprague, w
" Leo, 34 Race,	lab	" Lloyd R, "
" Mrs Mildred, "		" Mrs Iva, "
" Jack, "	u	" Luella M, " u
" Jerry Lee, "	u	" Myrtle, " u
" Chas, 32 Abbott,	lab	" Clayton, 5 Perkins, Ti
" Mrs Ellura, "		" Mrs Audra, "
" Albert, "	lab	" Wanda Jean, " u
" Rolland, "	s	" Howard, 98 Morse
Donley Mrs Jennie C, 227 N Hudson, w		" Mrs Helena, "
" F H, 20 Harrison, barber		" Max, 100 Wright, lab
" Mrs Genevieve, "		" Mrs Marie, "
Donnel Mrs Maude, 348 N Hudson, Hi, w		Drew Marlie W, 40 E Wash, merchant
" James, "	s	" Mrs Theo, " clerk
" Mary, "	s	Driggs Nellie L, 73 Grand
Donnelly James, 180 N Hudson,	r	Drignat Mrs Mary, 27 W Alden, w
Doolittle Wesley, 142 E Pearl,	P	" Lillian, "
Dorrance Mrs Annie J, 115 Hull,	w	Drobnyk Edward P, tailor, 24 W Chi,
" Ralph G, " pharmacist		residence 102 Jackson
" Thomas, " c s		<b>Drumm Harold E,</b> moving, local and
" Phillip, " s		long distance hauling, ph 667
" Betty, " s		residence 241 Morse
Dorris Lee, 176 Waterman,	lab	" Mrs Bertha, "
" Mrs Ethel, "		" Ferris, " s
" Arthur, " F		" Donnal, " u
<b>Dorsey Ivan W,</b> monument manufacturer, (Mashon Dorsey Co), residence 153 E Pearl		Drury Fred L, 98 Church, r
" Mrs Berniece S, "		" Mrs Carrie L, "
" Mrs Delia, 61 N Jefferson, w		" Willis M, 229 E Chicago, r
Doty Lewis F, 161 E Park Ave,	lab	" Mrs Anna M, "
" Mrs Eltha E, "		" Mrs Anna, 25 W Wash, w
" Louise, "		" Ethel, " bank clerk
" Maurice, " lab		" Marie, " bank clerk
" Gay Adelia, " s		Dryer Mrs Minnie, 308 S Jefferson, w
" Wayne E, " s		Dubendorf Lee T, 24 Park St
" Garvin, " s		" Mrs Louise, " s
" Garvel, " s		" Merle S, 180 E Wash, R
" Phyllis, 390 E Chicago, dom		" Mrs Florence, " s
" Leslie, 21 E Park Ave, lab		" Dorothy Jean, " s
" Mrs Minecia, "		" Wilma, 156 Perkins
" Paul C, " u		Dubois Geo C, 180 Henry, emp Snyder's
" Arline, 178 Church, bk		" Mrs Laura, " [Bakery
" William, 148 Daugherty, lab		" Marie, " Hi
" Mrs Phebe E, " s		" Robert A, " s
" Joseph, " P		" Leatha E, " s
Downer Emily Jean, 99 Hull,	u	" Richard F, " s
		" Theodore E, " u

Dugid Mrs Ida, C V, nurse	Easterly Dorothy, 193 E Park, s
Duke Wayne, 320 Jay, lab	Eaton Grant, propr Hotel Grant, residence 173 E Chicago
" Mrs Margaret, "	" Mrs Kathryn, "
<b>Dull Mrs Maude N</b> , chiropractor, ph	" Grant Jr, " emp p o
698-M, office and res 15½ W Chi	" Lucia L, "
" Mrs Ione, 170 Henry, clerk	" Lloyd, 60 S Monroe, real est
" Evalynn, " s	Ebenhack George J, 134 Grand
" William, " s	Echtinaw Holice, 59 Hooker lab
" Donald, " s	Eckel Lawrence E, 98 S Clay, e t
Dunaway L J, 15 Grand, ticket Agt Ry	" Mrs Mamie, "
Dunham Frank E, 53 E Pearl, L	" Lucile, " clerk
" Mrs Luella, "	Eckert Isaac, 83 S Clay, r
Dunham Oliver, 97 S Mich, lab	" Anna, 166 Grand, dom
" Mrs Freda, " s	" Ruth, 150 Grand, dom
" Emery Lee, " s	Eddy Franklin T, 145 Harrison,
" Rex, " s	" Mrs A Etoia, " [cigar mkr
" Joyce, " s	Edwards Gerald, 271 Morse, s
Dunigan Mrs Nora, 49 E Park, w	" Dollie, 101 N Hanchett, Sh
Dunlap Mrs Ellen, 110 W Pearl, w	Eggleston Lane, 33 W Montg, C V
Dunn Mrs Kathryn, 24 Van's Ave, w	" Mrs Elizabeth, " s
" E J, 56 E Wash, C V	" Max, " s
" Mrs Mildred, " s	" Marilyn, " s
" Willis J, " r	" William A, 48 Henry, lab
" Mrs Lillian, " s	" Mrs Blanche L, " L
Durfee D C, 694 W Chi, Tasty Bar-B-Q	" Mrs Frances L, 12 Peekham, w
Durkee Mrs Hattie B, 164 Grand, w	Ehlinger Dessie L, 414 W Chi, nurse
<b>Dutcher H Thielcr</b> , "Dutch Lunch,"	Eiffer K A, 66 N Monroe, Sh
44 E Chi, res 191 W Pearl	" Herman, " s
" Mrs Mary, " s	Eisen Mrs Nellie, 95 Church, clerk, w
	Elder Mrs Edna O, 33 Elizabeth, ph op
	" Marjorie, " s
	" Thomas Jr, " s
<b>E</b>	<b>Eldred A D</b> , market gardener,
Eader Luella, 48 E Washington, Sh	phone 730-M, 267 Grand
Earley Mrs Gertrude, 166 Walnut, w	" Mrs Minnie, " lab
" Gretchen B, " bank clerk	" Clifton, " lab
" Frank L, 98 N Clay, p o clerk	" Mrs Rilla, 165 W Chicago, w
" Mrs Ella, " s	" Mrs Augusta C, 122 E Pearl
" Will, 25 Race, F	" Helen L, " clerk
" Basil, 104 Walnut, tr dr	" Warren, 150 S Clay, oil sta
" Mrs Audry, " fac	" Mrs Gladys M, " u
" Basil Jr, " s	" Helen Gladys, " u
" Elizabeth, " s	Eligh Kittie, 73 Grand
" Margaret, " s	
" Freida L, " u	

# HAROLD E. DRUMM

LOCAL AND LONG DISTANCE

## HAULING

LET US DO YOUR NEXT MOVING JOB  
CAREFUL HANDLING GUARANTEED

Phone 667

241 Morse St., Coldwater

Elliget William, 44 W Montgomery, Br	Enos Frank, 40 W Garfield Ave, C V
" Mrs Nellie, " "	" Mrs Viola, " [fireman]
" Vivian, " s	" Arline, " s
" Betty Jane, " s	" Fay, " s
" Robert, " s	" Margaret J, " s
" Joseph, " s	" Donna May, " u
" Mary, " s	Ensley Mrs Jennie, 11 Harrison, w
" Richard, " s	" Elizabeth, " waitress
" Margaret, " s	" Marjorie, " s
" John, 256 W Chicago, Br	" Betty, " s
" Edwin, " s	" Wanda, " s
<b>Ellinger Elmer C</b> , propr Merit Products, 9 North Drive, phone 711-J, res 148 Church	Enteman Chas, 665 W Chicago, r
" Mrs Esther, " "	<b>Erdmann Art</b> , mgr Gamble Store, res Ritz Hotel
" Don, " s	Ernsberger Walter, 63 Munson, lab
" Anita, " s	" Mrs Hazel, " s
" Benjamin D, 15 W Pearl, clk	" Fred Edwin, " s
" Mrs Gertrude, " "	" Bettie Jane, " u
" Ford, " lab	Erskine John, 93 Henry, lab
" Maxine, " s	" Mrs Edna, " "
" Hugh, 147 Grand, lab	" Donald, " s
" Mrs Laura, " Sh	" Estle, " s
<b>Elliott James R</b> , asst mgr Pratt Corp, res 301 W Chicago	" John, " s
" Mrs Lillian M, " "	" Richard, " s
" James R Jr, " clerk	" Carl, " s
" Jane C, " teacher	" Gladys, " s
" Kenneth, 97 W Pearl, clerk	" Belva Jean, " u
" Mrs Elsie, " "	Erwin Mrs Myra, 20 Harrison, w
" Jean Ann, " u	Esterline Raymond, 25 W Montg,
" Joe H, 91 E Chicago, jeweler	" Mrs Lois, " [mechanic]
" Mrs Elizabeth, " "	" Ethel Jeanne, " s
" Robert H, " "	" Lou Ann, " u
" Jack C, 80 Jackson, emp	" Ella Marie, " u
" Mrs Josephine H, " [Pollock]	Estlow Ben F, 125 S Jefferson, Ce
" Marta Marie, " u	" Mrs M Belle, " "
Ellis Blaine, 116 S Hudson, s	" Leonard E, 145 Liberty, Ce
Elston Mrs Ella, 100 E Pierce, Sh, w	" Mrs Sadie F, " "
Ely Burdette, shoe dealer, 72 W Chi, residence 311 N Hudson	Etheridge Theodora L, 63 Church
" Mrs Edith L, " "	Evans John S, 22 W Pearl, r
" Malvina, " "	" Mrs Nellie F, " "
" Edward, 271 N Hudson, Sh	" Carleton, 227 N Hudson, s
" Mrs Eura, " Sh	" Walter, 105 Pierson, lab
Elya Mrs Florence, 59 W Wash, w	" Mrs Sylvia, " "
English Pauline, 106 Division, dom	" Edward, 16 S Fremont,
" Mildred, 79 N Monroe, dom	" Mrs Sarah B, " [salesman]
Enos Howard, 758 W Chicago, lab	" Robert D, " "
" Mrs Myrtle, " "	" Mary Elizabeth, " "
" Alvin, " lab	Evens Mrs Kittie D, 103 Church, w
" Franklin, " "	" Ralph L, " salesman
" Robert, " s	" Mrs Muriel, " office clerk
" Leo, " s	Ewing Forrest A, 121 S Hudson, C V
" Howard Jr, " s	" Mrs Mabel V, " "
" Marvin, " s	" Thera, " "
	" Cletus H, " s
	" Mrs Lillian, 33 N Hanchett Express Co, see Railway Express

## F

Fadden Mrs Jessie L.	11 Walnut,	w	Faulkner Harold D.	130 W Pearl,	ins
" Eleanor V.	"	s	" Mrs Arletah.	"	[agt
" Stetson W.	"	clerk	" Natalie J.	"	s
" Mrs Julia.	"	clerk	" Norman H.	"	s
Fair Mrs Gladys.	270 W Pearl		Faurot Linus B.	86 N Fremont,	painter
" Harold.	133 W Pearl.	Br	" Mrs Lucy.	"	
" Mrs Mary.	"		" E May.	148 E Pearl,	dressmkr
" Jerome.	"	s	Faust Geo A P.	221 Hull,	emp Schlos-
Fairbanks Mrs Jennie.	205 N Clay.	Hi	" Mrs Anna L.	"	[ser Creamery
<b>Fair View Dairy.</b>	426 Morse.	L J Byers	" A Clifford.	"	stenog
Farmers' Mutual Fire Insurance Co of	Branch County.	opposite the	Fayling Mrs Marie.	23 Grand,	nurse
Branch County.	opposite the	Court House.	" Clarence.	"	s
Luther E Rus-	sell pres.	Archie Sweet sec	Feas Mrs Jessie.	C V.	nurse
Farquhar Frank.	274 W Pearl		Feller Guy S.	84 Peckham.	bk G
" Mrs Ida.	"		" Mrs Arlene L.	"	
Farrington Mrs Edith.	205 Henry.		" Wayne A.	"	e s
" emp Arlington Hotel			" Erwin Lee.	"	s
" Mrs Adah.	93 S Clay.	w	" Mrs Fannie.	117 Jackson.	w
Farris Charles.	297 Cutter.	teamster	Fellers Roy H.	18 E Montg.	baker
" Mrs Rosa.	"		" Mrs Reah.	"	
" Donna.	"	s	" Eloise C.	"	s
" Charlotte.	"	s	" Ruth.	"	
" Max.	"	u	Fenner Rachel.	144 Waterman.	stenog
" Dale E.	227 Cutter.	lab	Fenrich Russell.	100 Walnut.	Br
" Mrs Nellie.	"		Fenton Mrs Nettie.	36 E Montgomery	
" Marjorie.	"	u	Ferguson Smith.	101 Waterman.	F
Farwell Eber W.	30 Hull.	r	" Mrs Viola.	"	
" Mrs Laura C.	"		" Smith Jr.	"	s
" Volney L.	"	clerk	" Elwood.	"	s
" Kathryn M.	"	e s	" Richard W.	"	
" Fred R.	325 Marshall.	r	" Ford A.	"	C V
" Bert.	204 N Hudson.	r	" Fred E.	68 Peckham.	carp
" Mrs May.	"		" Mrs Addie J.	"	
" Frank.	431 E Chicago.	farmer	" Clarence N.	175 Hull.	flour
" Mrs Cora.	"		" Mrs Ruth J.	"	[agt
" Fred W.	25 Williams.	F	" Marvel D.	"	stenog and bk
" Mrs May.	"		" Ralph W.	151 N Jeff.	Sh
" Glenn G.	15 Williams.	F	" Mrs Ketha.	"	
" Mrs Ella.	"		" Mrs Lucia E.	78 W Wash.	w
" Mary Lou.	"	s	" Mrs Leora.	89 W Pearl.	w
Faulk Mrs Elizabeth.	68 Peckham.	w	" Francis.	150 S Clay.	meatcuttr
			" Mrs Glema.	"	clerk
			[See also Ferguson]		

BEST PIANO TUNING—L. C. COLLER

## MERIT PRODUCTS

E. C. ELLINGER

## SANO FEEDS

Fresh Country Eggs Bought and Sold (Also Retail)

9 NORTH DRIVE - PHONE 711-J

Ferrier W M, 158 Harrison,	lab	Fincham Clyde M, 138 Walnut,	lab
" Mrs Goldie, "		" Mrs Eva, "	
" Edward, "	s	" Franklin, "	s
" Charles, "	s	Finisy Neva, 115 W Pearl	
" Mabel Mae, "	s	Finley Frank, 22 W Alden,	tr dr
" Allison, 758 W Chi,	lab	" Mrs Leona, "	
Fechter Caroline, 42 Conover		" Claude, "	s
Fex George, 231 S Jefferson,	F	" Russell, "	s
" Mrs Ethel, "		" Berniece, "	s
" William, "	s	Finney Glenn, 45 W Montgomery,	lab
" Eddie, "	s	Firth Mrs Marietta, 26 Waterman,	w
Ficke Wendell, 129 S Monroe,	baker	<b>Fish Edward H,</b> electrician, 15 So	
" Mrs Myrtle, "		Monroe, phone 635-M,	
" Kenneth, 127 Morse,	baker	residence 48 Grand	
" Mrs Margaret, "		" Mrs Martha, "	
" Kenneth Mac, "	u	" Dorothy Mae, "	s
" Lorrain Kent, "	u	" Fred W, "	r
Fidler Richard H, 152 Walnut,	farmer	Fisher Mrs Sarah L, 63 Church,	w
" Mona, 149 N Clay,	s	" Robert, 499 Grand,	farmer
Field Edward, 15 N Hudson,	lab	" Mrs Bertha, "	
" Mrs Ora, "		" John, "	farmer
" Lloyd, "	s	" Alice, "	nurse
" Helen, "	s	" Charles, 111 Elm,	clerk
" Mildred, C V,	teacher	" Mrs Estelle, "	
" Otto, 105 Cutter		" Garrett, 220 N Mich Ave,	
" Arthur, "	Ti	" Mrs Benita, "	[farmer
Fielder Mrs Donna M, 124 Marshall,		" Harriet, "	s
music teacher		" Betty Jean, "	s
" Patricia E, "	s	" Joan, "	s
Filarski Daisy, 106 Grand		" Otto, 168 Waterman,	G
" John, 21 Lawton	lab	" Mrs Viola, "	
<b>Filkins Claude D,</b> coal dealer, (Up-		" Robert, 25 Whitten, emp Legg	
to-Date Coal Co), 25 W Pearl,		" Mrs Etolah, "	
residence 81 Peckham		" Jane, "	u
" Mrs Ella V, "		" Mrs Ruby, 590 W Chi,	teacher
" Steuben, 71 N Polk,	r	<b>Fiske Albert J,</b> coal dealer, (Up-	
" Jennie L, "		to-Date Coal Co), 25 W Pearl,	
" Mrs Kathleen, 59 Harrison,	w	residence 188 W Chicago	
Fillmore Leo, 247 E Wash,	Ly	" Mrs Nora, "	
" Mrs Evelyn, "		" Charles, "	F
" Bernard, "	s	" Carlotta, 73 S Monroe	
" Leon, "	s	Fisk Mrs Carrie, 79 Walnut,	w
" Lois, "	s	" Harold, "	s
" Betty, "	u	" LeRoy, 95 Morse,	lab
Filly Don, 97 E Park Ave,	lab	" Mrs Pearl, "	
" Mrs Lola, "		" Elwin, "	lab
" Rex, "	Sh	" Lawrence, "	lab
" Roy, "	clerk	" Jean, "	u
" Starr, "	s	" Raymond, 225 Division,	F
" Opal, "	s	" Mrs Rita, "	
" Glenna, "	s	" Donna Jean, "	u
" Oliver K, "	s	Fitch Jack, 99 Church,	s
" Pearl R, "	u	" Wm, "	s
" Dewain, 55 W Alden,	au		
" Mrs Ruby, "			



Fitch Jack, 99 Church,	s	<b>Fletcher Clothing Store,</b> clothing
" Wm,	s	and men's furnishings, 24 W
Fitz Mrs Arlena, 151 E Washington		Chicago, Robt T Fletcher mgr
" Joseph H,	"	<b>Fletcher Robert T,</b> 57 Church,
" Josephine,	s	merchant
" Lotie P,	s	" Mrs Marian, "
Fitzgerald Mrs Carrie, 154 S Hudson,		" Robert A, " s
nurse		" Wm A, 44 N Fremont, bk D
" Wm, 139 E Park Ave,	lab	" Betty, "
" Mrs Ethel,	"	" Marilyn, " s
" Mary M,	s	<b>Flint Willis A,</b> (Mashon Dorsey Co),
" James,	s	high grade monuments, phone
" Joseph,	s	621-W, res 123 S Clay
" John,	u	" Mrs Nettie, "
" Dolores,	u	" Janet, 64 Henry, s
<b>Flandermeyer Francis H,</b> office Dor-		Flory J, 160 Waterman, r
rance Bldg, operating chain		" Mrs Susannah, "
retail shoe stores, res 18 N Jeff		Floyd Ralph N, 104 E Pearl
" Alice Roline,	s	" Mrs Evelyn L, "
" Mrs Augusta, 18 Peckham, w		" Ruth L, " librarian
Flanders Fred E, 289 Morse,	Ti	Flynn Chas E, 595 W Chi, hatchery
" Mrs Blanche, "		" Mrs Eleanor, "
" Leland F,	Br	Fonda Earl H, 410 S Clay, salesman
" Marion L,	Hi	" Mrs Edith, "
" Elden E, 172 E Wash, lab		" Max, " salesman
" Mrs Clara, "		" Mrs Emma, 57 N Hudson
" Mary Lou,	u	

## Up-to-Date Coal Company

25 West Pearl Street



**Fuel Specialists**

QUALITY. PREPARATION.  
SERVICE

PHONE NUMBER 166

<b>Foote West End Grocery</b> , groceries and meats, phone 140-J, 318 W Chicago	Foster Mrs Ruby, 151 Marshall
Foote Burnley V, 318 W Chi, grocer	" Pauline, " s
" Mrs Weltha, " "	<b>Fox Afton W</b> , vegetable gardener, first class vegetables & plants in season, gardens, greenhouse and res 55 Green
" Loren B, " s	" Mrs Clara, " "
" Gordon D, " u	" Glenn, 20 W Pierce, delivery-
<b>Foote LaMoyné</b> , mgr Miller Dairy Store, ph 241-J, res 96 Jackson	" Mrs Alta F, " [man
<b>Ford Garage</b> , see M H Derhammer	" Stanley, 124 E Chicago, mgr Lee & Cady
Ford W Earl, 159 N Hudson	Foy Mrs Ida M, 200 W Garfield Ave, w
" Mrs Lena, " "	Frankhauser Wm H, attorney at law, 28 W Chi, res 115 N Hudson
" Laurence, " tr	" Mrs Alice C, " "
" Mrs Betty, " "	Franklin Ernest, 26 Race, F
" Curtis F, 21 Jackson, r	" Mrs Myrtle, " nurse
" Mrs Maude S, " "	Frarey Louis J, 342 W Pearl, tr dr
" Howard K, 25 W Pierce, mfragt	" Mrs Minnie, " "
" Mrs Mary M, " nurse	" Mrs Goldie, 81 E Montgomery
" Harold S, " c s	" Leora M, " s
" Robert J, 144 W Chi, barber	" Manley, 76 Harrison, au
" Edith, 132 N Clay, clerk	" Mrs Arline, " "
" Mabel C, 15 E Alden, clerk	<b>Freeman Maurice B</b> , financial mgr Titus Co, res 15 Park St
" Ernest, 78 Smith, Ce	" Mrs Kathryn E, " nurse
" Mrs Gladys M, " "	" Harold Garner, " u
Foreman R J, 29 Pelton, lab	Freer Gwendolin, 88 E Chi, teacher
" Mrs Hannah, " "	French B D, pres Old Ladies' Home, 165 W Chicago
" Earl, 105 Cutter, lab	" Mrs Ruby, " "
" Mrs Waunita, " "	" Mrs Alice L, 263 W Pearl, w
" Edna L, " u	" Lucile, 145 Hull, Sb
Forester Ivan, 143 E Washington, tr	" Mrs Nellie L, 64 1/2 Harrison, w
" Mrs Vera, " Hi	Frick Melvin, 11 Grand, Ce
" Dean, " s	" Mrs Garnett, " "
" Jean, " u	Friedrich Wm H, 359 S Clay, contractor
" Charles, " tr dr	" Mrs Bertha, " "
Forsythe Elsie, 183 E Pearl	" Lawrence, " contractor
<b>Foster Paul</b> , propr Greyhound Inn, also house rentals, ph 79, res ph 49, res 127 W Chicago	" Gertrude C, " teacher
" Mrs Almira, " w	" Thelma, " teacher
" O H, 146 Waterman, barber	" Mabel, 17 N Polk
" Mrs Marjorie, " "	Friend Otto, 108 N Fremont, F
" Ruth Ellen, " s	" Mrs Opal, " Hi
" T B, 160 Waterman, lab	Frink Ona, 96 Jackson
" Mrs Dora, " "	Fritch Mrs Laura E, 185 W Chi, w
" Betty Lou, " u	
" Mrs Nellie, 64 Church, w	

# WEST END GROCERY

318 WEST CHICAGO ST.

PHONE 140-J

## FINEST GROCERIES, FRESH AND CURED MEATS

Red and White A HOME OWNED STORE Red and White

<b>Froh Ernest A.</b> , salesman Selected Investment Co, phone 657-J, residence 30 N Jefferson	Full E W, 23 Cutter, mason
" Mrs C Agnes, "	" Mrs Phoebe, "
" Mildred, " office clerk	Fuller Frank L, 241 Morse, lab
" Pauline, " office clerk	" Chas, 74 N Fremont, salesman
" C H, " r	" Mrs Mary, "
<b>Frost Lester</b> , 102 S Jeff, au	" Marjory, 193 Marshall, s
" Mrs Estella, "	" Mary, " s
" Robert L, " s	" Martha, " s
" Norma Jane, " s	<b>Fullerton Lee L</b> , wholesale news dealer and subscription agt, 9 So Monroe, ph 147-M, res 526-W, res 16 Conover
" Mrs Dora, 92 E Montg, w	" Lawrence, " newsman
" Ervin, 39 W Montg, G	" Lucile, " clerk
" Mrs Eva, "	<b>Fulton &amp; Townsend</b> , Standard Oil products, Atlas tires, 29 Marshall, Stanley Fulton, F M L Townsend
" James, 152 N Jeff, painter	Fulton Stanley, 181 Hull, oil sta
" Mrs Grace, "	" Mrs Carol, " u
" Jerome, " painter	" Robert, " u
" Eugene, 132 Church, carp	<b>Furgason Mrs Josephine A</b> , 17 Morse, w
" Mrs Jennie, "	" Varney, 295 S Jeff
<b>Fry Mrs Ada C</b> , 122 Jackson, w	" Starr B, " lab
" Paul, 165 W Chicago	" Paul Edwin, " s
" Mrs Emma, 119 Harrison, w	" Rex Wm, " s
" Mildred, " teacher	
" William, " P	<b>G</b>
" Leroy, " farmer	Gage Harry, 99 E Park Ave, P
" Katherine, " s	" Mrs Bessie, "
" Mrs Dotha, 29 N Fremont	" Marion, " s
" Otis, 57 W Wash, Ti	" Marie, " s
" Olen, 3 Park St, ct	" Charles H, 65 S Clay, r
" Mrs Hazel, "	" Mrs Magdelene, "
" Olen Jr, " s	" Mrs Frances, 28 W Garfield, w
" Leo, " s	<b>Gallagher Mrs Ethel L</b> , 28 N Hudson, w
" James, " s	<b>Gallap Mrs Hazel</b> , 84 N Fremont, CV, w
" Gene, " u	" Francis, " carp
<b>Frydryhoski Stephen</b> , 42 Cutter, lab	" Mrs Juanita, "
" Mrs Frances, "	" Robert, 169 Waterman, s
" Frank, " baker	<b>Gallop Rolland</b> , 63 Smith, Sh
" George, " lab	" Vonnice, "
" Ritta Marie, " s	<b>Gallup Mrs Junia Rae</b> , 149 Walnut, w
<b>Fuhrman Mrs Florence E</b> , 114 S Monroe, teacher	<b>Gamble Mrs Elida D</b> , 187 E Chicago, w
" Carolyn, " s	
<b>Fulk Lottie</b> , 159 S Monroe	
<b>Fulkerson Mrs Daisie</b> , 22 Morse, w	

## FULLERTON NEWS AGENCY

### NEWSPAPERS, - MAGAZINES, SUBSCRIPTIONS

Phone 147-M - 9 South Monroe St.

<b>Gamble Stores</b> , 47 W Chicago, auto accessories, etc. Art Erdmann mgr	George Adelbert D, 254 E Pearl,
<b>Gamby Frank</b> , mgr Cash and Carry Dept S M Grocer Company, residence 110 Morse	" Mrs Nellie, " [electrician
" Mrs Mildred L, "	" Bessie, 76 N Hanchett, clerk
" Sallie Ann, " s	" William M, 16 N Monroe, clock repairs, res Quincey
" John Richard, " u	" Tedd, 169 S Hudson
" John C, 281 W Pearl, miller	<b>The Gertrude Shop</b> , 4 W Chicago, Mrs Gertrude Luse propr, ladies' ready-to-wear, ph 281
" Mrs Maggie E, "	Gest Hugo, 758 W Chicago, emp Legg
" Margery L, "	" Mrs Anna, "
Garlets W, 66 S Sprague, r	Gibb Mrs F N, 133 S Monroe, w
" Mrs Eliza, "	Gibbons Edith B, 92 Charles
Garman Walter G, 75 E Montg, tr	" Dewey H, " lab
" Mr Nellie Mae, "	<b>Gibson Edward H</b> , monument dealer, (Coldwater Monument Co), res ph 208-W, office ph 120, residence 22 Hull
" Mrs Dora, 252 E Wash, w	" Mary Elizabeth, " artist
" Eva, " Hi	" Laura J, " s
Garmon Anna, 79 Walnut, Hi	" Frank, 45 Hatch, lab
Garrett Annabelle, 63 W Montg, s	" Mrs Frances, " s
Garrison Jan E, 19 Grand, u	" Marjory, " s
Garton Herschel, 208 E Chi, carp	" Alice, " s
" Mrs Sally, "	" Frank J, 209 W Garfield,
" Betty Jean, 132 Perkins, s	" Mrs Rose, " [farmer
Garvin Paul, 57 Munson, oil sta	" William, " s
" Mrs Oma L, " u	" Helen V, " s
" Virginia L, " u	" Dorothy, " s
" Nancy Ann, " u	" Vivian, " s
" Stanley, 234 E Pearl, electrician	" Lillian, " u
" Mrs Guineth, " u	" Eugene, " u
" Joyce Elaine, " u	" Robert, " u
" Richard Stanley, " u	" Paul, " u
" Graydon, 39 Pelton, mechanic	<b>Gifford Dr Edward C</b> , dentist, 42 W Chi, phone 196-J, res phone 196-M, residence 107 Church
" Mrs Nellie, " s	" Mrs Norma Marie, " u
" Gloria Ann, " u	" Edward C Jr, " u
" Marcia Lou, " s	" Wm E, 348 S Clay, farmer
Gary Harold, 66 Smith, P	" Mrs Lavinna D, "
" Mrs Blanche, " s	Gilbert George, 57 Hatch
" Harold Jr, " s	" Mrs Addie, " s
" Alice Irene, " s	" Mrs Ida C, 107 E Park Ave, w
" Raymond, " u	" Roland, 12 S Clay Ti
" Dorothy Jean, " u	" Mrs Leota, " s
Gates R J, 111 S Jeff, N Y C Agt	" Roland Lee, " s
" Mrs Marie, " s	" Clyde, " s
" Virginia, " s	" Richard D, " u
" Donald, " s	" Claude A, 209 Church
" Harold, " s	" Mrs Grace, " bk
" Lowell Jack, " s	" Alice, " s
Gehring Albert M, 52 Green, Ce	" Carlton, " s
" Mrs Grace M, " s	Gilder Ted, 266 Marshall, electrician
" Max, " s	
" Leona, " s	

BEST PIANO TUNING—L. C. COLLIER



MEMORIALS OF QUALITY

---



---

## Coldwater Monument Co.

93 West Chicago St.

Phone No. 120

E. H. GIBSON, Prop'r

---

We have a large stock of Monuments and  
Markers of Modern and Artistic Designs

We have Skilled Workmen with Up-to-date  
Pneumatic Tools and Modern Sand Blast

*Mark every grave*

PRICES REASONABLE

ALL WORK GUARANTEED

---



---



Gillfillan John R, 105 N Jefferson, D	Good H Willford, 77 Church, au
" Mrs Ida L, "	" Mrs Josephine, "
" Paul E, "	" William P, " clerk
" E Yale, " Ry	" Gertrude M, "office clerk
" Marlowe E, " s	" John Robert, " s
" Ida Pauline, " s	Goodale Mrs Belle, 88 E State
" Bernerd, "	" Russell, "
" Mrs Myrtle, " clerk	Goodman Kathrynne, 253 E Pearl, s
Gillespie Peter, 152 Church, garage	Goodnow Mrs Jennie, 65 E Pearl, w
" Mrs Mary E, "	" Mrs L T, 96 S Clay, w
" Helen E, " nurse	Goodwin William, 12 Van's Ave, tr
" J William, " garage	" Mrs Ida, "
<b>Gillette A Pearl</b> , grocer, 30 E Chicago, phone 75, res 126 W Pearl	" Eunice, " s
" Mrs Beryl, "	" Paul, " s
" Harold, " clerk	" Beatrice, " s
" Earl, 25 S Hudson, emp Treat	" Mrs Olive, 90 W Garfield, w
" Mrs Bessie, "	Goodyear William, 55 N Clay, ct
" Clyde, " u	" Mrs Eva J, "
" Carl W, " u	" Wm Jr, " s
Gilson Wm H, 23 Peckham, printer	" Frank, " s
" Mrs Nellie, "	Gordenier Frank W, 445 W Chicago
<b>Gist Dr L I</b> , physician, 71 W Pearl, phones, office 801, res 480, residence 300 E Chicago	Gordon Mrs Emma, 40 W Alden, w
" Mrs Nina C, "	" Blanchard, " lab
" Barbara L, " s	Gorman Elsie, 137 N Hudson
<b>Gist Chas Ora</b> , photographer, 71½ W Pearl, res same	<b>Goss Clarence D</b> , 232 W Pearl, civil
" Mrs Chloe, "	" Mrs Ila, " [engineer
Givan Audrey, 181 N Clay, ph op	" Clarence D Jr, " s
" John, " s	" Jack R, " s
" Mary, " s	" Jean Ellen, " s
Glant Hood A, 111 Division, lab	" Harry, 89 E Montg, road work
" Mrs Emma, "	" Mrs Blanche, "
" Belle, " fac	" Kenneth, " chef
" Albert, " Ti	" LaVerne, " s
" Marion, " Ly	<b>Gould Charles H</b> , funeral director, ph 109, office & res 64 E Pearl (see page 84)
" Richard, " s	" Mrs Lois M, " nurse
" Mrs Helen, 83 E Pierce, Hi	" Roy, 93 E Pierce (rear), F
Gleason Viola, 87 Jackson	" Mrs Edna, " Hi
Glick Mrs Marian, 193 E Park Ave, w	" Joan, " s
Glover Mrs Ella, 87 Grand	" Robert, " s
" Plez, 106 Perkins, lab	<b>Gould Austin N</b> , groceries, meats and notions, ph 702, 51 N Fremont, res same
Goble James, 115 N Hudson, s	" Mrs Louise H, "
Godden Henry, 125 Green, lab	" Robert H, " s
" Mrs Mary, "	" Eleanor, " s
Godwin Mrs Janette, 165 W Chicago, w	" Margaret Jane, " s
Goetz John, 190 N Fremont, tree	Gourley George, 67 W Alden, tr dr
" Mrs Eva, " [surgeon	" Mrs Nola, "
Golchert Herman, 278 S Jefferson, Ti	" Harley G, 24 S Hanchett, u
" Mrs Marie, "	Gowdy Morton J, 144 W Pearl, r
" Henry, 33 W Wash, Ti	" Mrs Anna L, "
Get Rubber Stamps and Supplies at Bailey's	" Irah M, " stenog
	" Kellogg, 286 Marshall

Graham Frank L., 212 Henry,	r	Graybill Mrs Blanche, 28 Waterman
Granger Maria, 252 Marshall		Greek Mary, 429 W Chicago, stenog
" John H., 183 Perkins,	Ti	Greeley Mrs Irene, 35 Race
" Mrs Daisy D., "		<b>Green Leon R.</b> , 31 Division, Sheriff
" Carl J., 83 Peckham,	fac	" Mrs Grace, "
" Mrs Helen, "		" Ralph, " dep sheriff
" Mrs May, 142 Perkins,	w	" Esther, "
" Mrs Madaline, 94 E Pearl, Hi		" Mrs Cornie, 100 W Pearl, bk
" Gloria Joice, "	u	" Joseph, 79 Green, Ce
" Carma Lee, "	u	" Mrs Minnie J., "
Graves Leo E., 598 W Chi, abstractor		" Frank G., 51 Sherman, Ce
" Mrs Maude V., "		" Mrs Norma, "
" Mrs Jennie, 70 W Alden, w		" Frank, " s
" Edith O., "		" Donald, " s
" Roscoe L., 203 Grand, R		" Frances Ann, " u
" Mrs Lola D., "		" Rex, 124 W Pearl, pharmacist
" Roy E., 281 W Chicago, R		" Mrs Francys, "
" Mrs Gay B., "		" Paul E., 70 S Monroe, F
" Mrs Grace M., 30 N Jeff, w		" Mrs Mildred M., "
<b>Gray P D.</b> , Gray Fruit Farm, market		" Donna Mae, " u
gardener, phone 745-M,		" Russell, 56 Church, teacher
residence 337 Marshall		" Mrs Blanche, "
" Mrs Myrtie G., "		" Wayne, " s
" James H., 30 E Pierce, c t		" Gerald, " s
" Mrs Mary H., "		" William H., 109 Walnut, r
" Horace N., " c s		" Mrs Laura T., "
" Helen, C V, nurse		

# Gray's Fruit Farm

P. D. GRAY, Prop'r

337 Marshall Street - Telephone 745-M

All Kinds of Fruits  
And Vegetables

IN SEASON

Strawberries, Raspberries, Blackberries  
Are Our Specialties

*When better berries are grown, we will grow them*

Green David M, 208 Grand, carp	Greenwald Mrs Mabel, 62 Smith, Sh
<b>Green Mrs Louise</b> , dressmaker, 19½	" Roy, 195 Perkins, Ti
W Chi, ph 145, res 208 Grand	" Mrs Eva, "
" Marian, "	Greenwalt Vera, 96 Jackson, office clk
" David M Jr, " s	Greenwood Abram, 165 W Chicago, r
" Ben, 230 Cutter, lab	Gregg John R, 155 Cutter, mason
" Mrs Emma, "	" Mrs Jessie, "
" Harley, " lab	" Earl, 77 W Montgomery, lab
" James D, " s	" Mrs Irene, "
" Marion M, " s	" Myrl, 228 Hull, lab
" Muriel F, " s	" Mrs Miriam, "
" Louis, " s	Grehan Mrs Gladys, 157 Cutter
" Adren, 210 E Pearl, farmer	<b>Gresley I E</b> , farm and city real estate,
" Mrs Mary, "	5½ W Chicago
<b>Greenmyer Daniel S</b> , merchant, (D	" Mrs Mary A, 93 Grand
C Allen & Co), 11 W Chicago	" Fred I, 192 E Wash, carp
residence 159 S Monroe	" Mrs Gertrude, "
Greenich Edward, 42 Race, Ry	Greyhound Bus Station, 740 S Hanchett
" Mrs Alta, "	<b>Greyhound Inn</b> , 40 S Hanchett, ph 79,
" Raymond, " c s	Paul Foster propr
" Robert, " s	Grice Abram W, 119 Marshall, r
" Harley Max, " s	" Mrs Rhoda A, "
Greenman Mrs Mabel, 116 N Hudson, w	Gridley Guy, 238 E Wash, Ti
Greenwald August F, 236 Division, P	" Mrs Margaret, "
" Mrs Flossie E, " Hi	" Edwina L, " s
" Ernest J, " s	Griffin Orrie C, 18 Jackson, carp
" Mrs Anna, 269 W Pearl	" Mrs Lena M, "
	" Hazel, 35 Wright, s

# GOULD'S FUNERAL HOME

## C. H. GOULD

Licensed Embalmer

Funeral Director

AMBULANCE SERVICE

A Nurse with Ambulance by  
request without extra charge

64 East Pearl St.

Phone 109

QUALITY, SERVICE, FOR LESS



Griffith Mrs Louella A, 191 W Pearl, w	Gunther Frank F, 300 Grand, carp
Grigg Bertrand, 203 N Hudson, teacher	" Mrs Florence L, "
" Mrs Frances, "	" Von F, " oil sta att
" Harold Vincent, " u	Gutknecht Henry, 66 N Polk, r
Grimm Mrs Julia, 160 Morse, w	" Mrs Magdaline, "
Grosbeck Earl, 109 N Polk, U	
" Mrs Edna, "	
" Thelma, " Hi	
" Margaret L, " s	
Grosky Myron, 28 E Chi, Rose Tire Co	Haber Mrs Ottilie, 18 N Jefferson, w
" Morris, " clerk	<b>Hackett Clarence G</b> , propr The Club, 66 W Chicago, res 137 N Clay
Grove Benj C, 235 W Chicago, farmer	" Mrs Helene, "
" Mrs Jessie M, "	" Joyce Helene, " s
" Mrs Eva A, 204 Marshall, dressmaker	" Mrs Elzora A, 110 Marshall
" Jay, 34 E Washington, carp	<b>Hadley Dr Grant S</b> , dentist, 27 West Chicago, phone 401-J, res ph 401-W, res 160 N Hudson
" Theron (Coon), 226 W Chi, r	" Mrs Grace, "
Grover Frank E, 62 Rose, lab	" Marian, " stenog
" Mrs Martha J, 96 Wright	Haenni Clarence, 33 W Wash, chef
" Mrs Alice, 58 E Pearl, w	Hagen Mrs Reva, 146 W Chicago, beautician
Grundy Mrs Amelia, 153 S Hudson	" Donna Delores, " u
Guiteau Julius E, 22 N Hudson, fac	Hagerman Mrs Viola, 70 Church, Hi
<b>Gulf Oil Station</b> , 160 W Chicago, phone 81, Thomas M Houser	

# Greyhound Inn

Excellent Food at Popular Prices

Coldwater's Best Restaurant

We Cater to Parties and Weddings

Let us submit a Specimen Menu  
For your next Banquet

— ALWAYS AT YOUR SERVICE —

## GREYHOUND INN

40 South Hanchett St.

Phone 79

PAUL FOSTER, Prop'r

<b>H &amp; H Dry Cleaners</b> , 1 W Chicago, phone 22, H J Hamilton propr	Hammond H E, 90 Race, tr dr
Haight Louis F, 22 Park Place, painter	" Mrs Rose, " s
" Mrs Elizabeth, "	" Virginia, " s
Halferty Bradie O, 123 Elm, lab	" William, " s
" Mrs Flossie B, " Hi	" Edgar, 22 S Polk, F
" Bernard I, " lab	" Mrs Helen, " s
" Max W, " lab	" LaMoynie, " s
" Arthur R, " s	" Dianna, " u
" Bradie O Jr, " s	Hanley Mrs Sarah F, 115 N Clay, w
Hall Mrs Mida A, 96 Morse, w	Hanty George, 37 Elizabeth, lab
" Herschel, 180 Walnut, carp	<b>Hard Leon D</b> , propr Serve-U-Well Grocery, 81 S Hudson, phone 604-M, res 45 E Washington
" Mrs Winnie, " s	Mrs Josephine N, "
" Lamoyne, " s	" Walter L, " c s
" Robert H, " s	" Marjorie, " clerk
" Jack Wm, " s	" Elsie, " office clk
" Mrs Emma, 23 N Jefferson, w	" Harold, " s
" Weir, 59 Perkins, au	" Wilma, " s
" Mrs Arlene, " s	Hardenburgh Elenore, CV, cotg matron
" Lucile, " s	<b>Harding G W &amp; Son</b> , 106-108 W Chicago, agricultural implements, washing machines, blankets, robes, etc, R W Harding propr
" Mary, 65 Division, cosmetics	Harding Ross W, 100 N Clay, merchant
" Willard C, 64 1/2 Harrison, chef	" Mrs Gertrude, "
" Mrs Ruth M, "	" Mrs Maude, 260 N Hudson, w
Hamblin Mrs Luella, 54 E Chicago, w	" Alfred, 228 Henry, lab
<b>Hamilton Harold J</b> , dry cleaner, 1 W Chicago, res 64 W Alden	" Mrs Carrie, " s
" Mrs Carrie D, " w	" Mabel, " s
" Fern, " office clk	" Myrtle, " s
" Mrs R J, 107 Marshall, w	" Orvil, " s
" Alice B, 78 Division	" Leo, " s
" Mrs Audry, 126 Wright	" Helen, " u
" Root, 27 W Alden	
Hamm Henry, 62 Charles, r	
" Mrs Magdalene, "	

**BEST PIANO TUNING—L. C. COLLER**

Get Rubber Stamps at Bailey's Printing Office

## Hard's SERV-U-WELL Grocery

81 South Hudson St.

Free Delivery

Phone 604-M

➡ Open Evenings For Your Convenience ➡

We Sell Quality Merchandise,  
Give Honest Weights, Always Fair Prices,

And a Guarantee of Satisfaction. We will Appreciate a Trial

<b>Hardy-Sanford Insurance Agency,</b> Coldwater Nat'l Bank Bldg, ph 400, J N Hardy, Emeline Sanford	Harris Chas P, 102 Church, Ry pos- " Mrs Ethel M, " [tal clerk " Helen J, " teacher " Hoza, 15 N Hudson, r " Charles J, 71 S Clay, r " Mrs Maude I, " " Lester, 335 S Sprague, farmer " Mrs Minnie, " " Howard, " farmer " Harold, " s " Louise, " s " Lucile, " u " Neil S, 64 Harrison, pharmest " Mrs Harriet, " bk Reporter " L A, C V, school " Mrs Dorothy, " [principal " Ellen, " u " Mrs Ola, 70 W Alden " George R, 226 W Chicago " Mrs Gladys, " antiques
<b>Hardy John N,</b> investment securities, Coldwater Nat'l Bank Bldg, phone 400, res phone 746-J, residence 258 Grand	<b>Hart &amp; Spring,</b> Chrysler & Plymouth dealers, 16 N Hanchett, phone 295, F B Hart, H C Spring
" Mrs Winifred F, " s " David G, " s " Winifred Lee, " s " Margaret Louise, " s	Hart F Bruce, auto dealer, res Rural Harter W C, 155 Perkins, lab " Mrs Lucy B, "
Harger Andrew A, 278 S Jeff, Ly	Hartley Mrs Elizabeth, 24 Peckham, D
<b>Harkness Burnese S,</b> maker of keys, any kind, locks repaired, shop at fire dept, res 44 W Pierce	Hartman Helen, 219 Cutter " Margaret, " s " Edith, " s
" Mrs Pearl, " " Verbie E, " stenog	Harvey J Newton, 145 Hull, carp " Mrs Ina, " " Floe, " " Grace, " s " Rolene, " s " R Dale, 63 Cutter, carp " Mrs Fauna C, " " Patricia June, " s " Wanda Jean, " s " Robert, " u " Dean D, " u
Harios William, 91 Pierson " Mrs Lydia, " " Wm Daniel, " s	Haskell W E, 195 Cutter, lab " Mrs Alice, " HI " Emma, " s " Dorothy, " s " Erma, " s " Lawrence, " s
Harmon Chester, 261 Cutter, lab " Mary, " " Wayne, " s " Henry B, 75 N Fremont, lab " Mrs Pearl, " " Harold, " s " Hubert, " s " Kenneth M, " s " Charles, 14 Jay, lab " Mrs Martha, " " Elizabeth, " s " Stephen, " Br " Mrs Mary, 106 Bennett, w " Frank, " " Daniel, " lab " Lewis, " lab " Elizabeth, 100 Church ph op	Haskins Almer M, 59 Pierson, r " Mrs Cora M, " " Hugh, 44 Grand, ph emp " Mrs Edna, " " Eugene, " u
Harper Mrs Ola, 208 W Pearl, dom " Catherine, " s	Hastings Alice, 139 Church, ph op
Harpham Mrs Nora, 87 Charles, w " Edison, " lab " Helen, " s " Eunice Mary, " s	
<b>Harris Don R,</b> garage, gen'l auto repairs, rear of Kroger Store, ph 188-J, res ph 303-J, residence 66 S Sprague	
" Mrs Marie, " " Phyllis Jean, " s " Donald, " s " D Alden, 127 S Hudson, r " Mrs Anna, " " David, " s	

Patronize Directory Advertisers.

Hatch Mrs Lillie C, 26 S Fremont, dressmaker, w	Heenan Mrs Mary E, 238 S Jeff, w
" Ray, 31 Morse, tr dr	" Phillip, 94 Harrison
" Mrs Ora, "	" Mrs Mary, "
" Patricia Ann, " u	" Mary F, " clerk
Hauska Charles, 85 Walnut, Hi	" Joseph, " s
" Mrs Dorothy, "	<b>Heilemann Dr J George</b> , osteopathic physician and surgeon, 62 Marshall, res 122 Division
" Harry, " s	" Mrs Elizabeth J, "
" Dolores, " s	" Cyril E, " c s
" Jacob, " s	" Georgia M, " s
Haven Harry, 180 N Clay, garage	Heimbach Alvin L, 59 E Pearl, r
" Mrs Pearl, "	" Mrs Inez, "
Havens Mrs Mabel, 143 W Pearl, roomers	" Leila, " teacher
" Earl A, " mfr	" Althea, " teacher
<b>Hawes Herbert A</b> , Raybestos brake service station, phone 387-J, residence 45 N Monroe	<b>Hellenberg J B Co</b> , mfrs of indoor athletic goods, mallets, etc, 4-50 Clark, office 189 S Jeff, W H Friedrich pres, G S Mil- han genl mgr, M E Nivison vice pres, L H Dibbert sec-treas
" Mrs Anna J, "	Hellenberg Gustav, 201 S Jeff, mfr
Hawkins Lloyd, 64 W Alden, lab	" Mrs Pauline, "
" Mrs Gladys, "	" Karl, " H
" Patricia J, " s	" Hulda, " office clk
" Carolyn J, " s	" Otto, 214 S Jefferson, florist
" Martha, 234 S Jefferson	" Mrs Nellie, "
" Mrs Mary, 65 N Monroe, w	Helmer Mrs Bessie, 97 Marshall
" Minola V, " linotypist	" Harry, " clerk
Hawk Arthur, 325 N Hudson, tr dr	" Mabel, "
" Mrs Doris, "	" Frank, " Sh
" Norma E, " u	" Alice, " bk
Hawley Mrs Jennie, 324 W Chicago, w	" Worth, " s
Hay Dorothy, C V, teacher	" Dale, " s
Hayes Joseph, 244 S Jefferson, C V	" Bert, " G
" Mrs Katie R, "	" Mrs Marjory, "
" Margaret, " bk C V	" Jerry, " u
" George, " clerk	Hendrick Mrs Vira, 151 Morse, w
" Fred, 441 E Chicago, tr	" Wayne, " draftsman
" Mrs Mary, "	Hennegan John T, 70 S Jefferson, Ti
" Frank, 142 E Pearl, farmer	" Mrs Queenie M, "
" Mrs Clara, "	" John T Jr, " milk tr
Hays J D, 410 E Chicago, tourists	" Anna, " s
" Mrs Ella, "	Heenen Lloyd, 156 Jackson, bk
Haynes Eva, Hospital, nurse	Henning Adolph W, 272 W Chicago,
Hayton Mrs Winifred J, 21 N Jefferson	" Mrs Bessie, " [hair mfr
" Carlyle, " acctnt F	Henton Ralph, 199 Grand, F
Healy Jack, 260 N Hudson, actor	" Mrs Pauline, "
" Mrs Naomi, " actress	" Ralph Norman, " u
" Jack Richard, " s	" Wayne, 140 S Monroe, lab
Hearld Iven, 60½ S Monroe	Herl Mrs Helena, 106 N Hudson, w
" Mrs Gertrude, "	" Bernice, " clerk
" Mary L, " s	" Mary, 351 Grand, " nurse
" Edna, " u	
Heath Claud, 16 Williams, F	
" Mrs Laura, "	
Hedrick Vernon, 271 S Jefferson, lab	
" Mrs Rosa, "	

Big Bargains in Branch's Basement

Herlan Frank D, 9 Walnut, clerk	Hibbs Chas W, 36 Whitten, lab
" Mrs Gladys, "	" Mrs Josephine, "
" Virginia, " s	Hickey Mrs Minnie, 109 Pierson, w
" Thomas, 88 Cutter, lab	" Mrs Sarah H, 67 N Hanchett, w
" Mrs Anna, "	" Laurene Anna, " emp BC News
" Thomas Jr, "	" Robert, " s
" Beatrice, " s	" Harold, " s
" Darwin, " s	" James J, 71 Charles
Herman Ruth, 20 W Montg, nurse	" Mrs Bertha, 525 Grand, w
" Rae, " bank clerk	" Bridget, 16 Pelton
" Paul, " oil sta att	" Carrie, Lincoln School teachr
" George, " lab	res Rt 4
" Walter, 333 Marshall, tr dr	Hicks John, 137 N Hudson, clerk
" Mrs Stella, "	" Mrs Opal, "
Herrick Mrs Addie, 19 Orchard, w	" Julia Ann, " u
Herring Mrs Mattie, 45 E Park Ave, w	Hiesrodt Jay, 45 N Hanchett, county
" J H, 136 S Clay, telegraph op	" Mrs Clara E, " [truant officer
" Mrs Pearl, "	" Marcus F, 100 N Clay, r
" Albert, "	" James L, 324 Grand, r
" Lorraine, " clerk	" Dorothy O, " teacher
Hess Fred, 263 W Pearl, tinner	" Mrs Eva, Arlington, cook
" Irene, 199 W Pearl	Higbee Lawrence, 71 W Montg, linemn
Hewitt George, 157 Taylor, engineer	" Mrs Hermie, "
" Mrs Loris, "	Hilbert Albert, 78 W Montgomery, Sh
Hibbard Frank A, 12 Taylor, r	" Mrs Lucy S, "
" Mrs Jennie F, "	" Joann K, " s
	" James Albert, " s

## Dr. J. Geo. Heilemann

Office Hours

9 to 12 A. M., 2 to 6 P. M.

Calls Answered

Day or Night

### OSTEOPATH Physician and Surgeon Electro Therapeutics

Colonic Irrigations

Post System of Foot Treatment

For Removal of Arch Supports

Confinement Cases Given Special Attention

Removal of Hemorrhoids by Modern Methods

Orificial Surgery

OFFICE 62 MARSHALL ST.

Residence 122 Division St.

Phones: Office 18-J, Res., 18-W

Hilborn Ward W, 78 Perkins, p o clk	Hilliar Harvey, 102 Waterman, Sh
" Mrs Christine, "	" Mrs Doris, "
" Warren H, " s	" Dolores, " u
" Janean Betty E, " s	<b>Hillsdale Mfg Co.</b> 202 Morse, ph 225,
" Edward C, 121 Elm, Ce	mfrs children's garments,
" Mrs Alta, "	Jos Ivaska mgr
Hild Arthur, 19 Grand, lab	<b>Hilton T A.</b> clothing & gents' furnishings,
" Mrs " "	trunks and traveling
Hildebrand Mrs Sadie M, 297 E Wash, w	goods, shoes for men, women
" Fred W, 145 S Hudson, Ce	and children, 22 W Chicago,
" Mrs Lucy M, "	(see page 40), res 109 W Pearl
" Fred A, 37 N Monroe, c t	" Mrs Eunice A, "
" Mrs Sybil B, "	Himebaugh Mrs Mae, 462 Marshall, w
" Rex F, 26 Hull, oil sta att	Hinkley Claude, 75 E Alden, lab
" Mrs Elvia, "	" Mrs Mary, "
" Otto, 194 Perkins, F	" Floyd, " lab
" Mrs Marie, "	Hirst Percy A, 169 Waterman, F
" Alma, " stenog	" Mrs Maggie, "
" Martin, " lab	" Sarah J, " s
" Charlotte, " s	Hitchcock Burt, 90 Division, lab
<b>Hill Don M.</b> Chief of Police, ph 249-R,	" Mrs Thelma, " cook
residence 186 W Pearl	" Marilyn, " u
" Mrs Alvah, "	" Carolyn, " u
" Eloise, " clerk	Hobus Wm F, 14 Taylor, tr dr
" Mary Ellen, " s	" Mrs Ella M, " "
" Lloyd G, 44 Pelton, carp	" Carlton W, " s
" Mrs Helen, " "	" Geraldine J, " s
" Richard Lee, " u	Hodge Donabell, 44 Sherman, s
" Mrs Adah, 64 Grand, nurse	Hodges James, 341 W Pearl, lab
" Dane W, " "	" Mrs Edna, " s
" Mrs Maude M, 78 Green, w	" Stephen, " s
" Fern, " office asst	" Alta, " s
" C D, 22 S Clay	" Leonard, " s
" Mrs Imogene, " "	" Edwin, " s
" Hugh, " F	" Eleanor, " u
" Dean, " s	<b>Hodgman Mrs W E.</b> abstracts of
" Opal, 254 Division, Br	titles, insurance and convey-
" Mrs Eva, 107 E Park Ave, steng	ancing, office at Court House
" Gilbert E, " s	residence 121 W Pearl
Hills Walter, 35 Lawton, lab	" Daniel, " abstract office
" Mrs Mary, " "	" Ann, " c s
" Irene, " "	Hoffman Mrs Kittie, 198 Morse, w
<b>Hillborg Bert L.</b> roofing and general	" Geo, 110 Marshall, bk
contracting, lumber dealer,	[See also Huffman]
yards on Wright St, ph 466,	Hogue Milton, 744 W Chicago, barber
res ph 414-J, res 130 N Hudson	residence 163 S Monroe
" Mrs Leichen, " "	" Mrs Nora, " "
" Margaret E, " s	<b>Holbrook Dr Arthur G.</b> physician and
" William F, " s	surgeon, office and residence
" Kathryn Ruth, " s	170 E Chicago
" James Bert, " s	" Mrs Mabel W, " "
" John Preston, " s	" Phyllis, " librarian
" Fred, 26 Whitten, r	" Shirley E, " teacher
" Carl, " carp	" Edith E, 13 Waterman
" Mrs Crystal, " "	" Max A, 131 S Hudson, P
" Alice E, " u	" Mrs Clara, " "
	" Harry, 67 Tibbits, lab

Holden G Frank, 295 Cutter, lab	Holz Paul L, 238 Marshall
" Berton, " cigarmaker	" Mrs Nina R, " clerk
Holiday Gertrude, 128 E Wash	" Philip T, " electricaleng
" Joel F, 176 Perkins, lab	" Emil, 112 E Pearl, clerk
" Mrs Junia B, "	" Mrs Gertrude, " teacher
" Kenneth C, " s	" Emil A Jr, " teacher
Holland Austin, 758 W Chi, painter	" William C, " c s
" Mrs Hazel, 238 S Jeff, clerk	<b>Homer Furnace &amp; Foundry Corporation,</b> 290 S Clay, S D
Hollister Floyd, 188 N Hudson, post-	Strong pres, C B Strong 1st
" Mrs Minnie, " [man	vice pres, R B Strong 2d vice
" Lois Ann, " u	pres, R W Strong sec-treas,
Holloway K G, 169 Hull, C V, lab	W J Carlyle general manager
" Mrs Grace, "	Honeywell Mrs M Pearl, 134 S Clay,
" Franklin, " s	abstractor
Holmes Vernon C, 200 E Garfield, C V	" George Adams, " s
" Mrs Vervian G, "	Hoogerhyde John, 480 Grand, r
<b>Holmesdale Dairy,</b> Dean Holmes propr	Hooker Mrs Mary R, 160 Division, w
S E of city, phone 41F3	Hoover Merle, 254 W Pearl, lab
Holt Chas F, shoe repairing, 11 So	" Mrs Kathryn, "
Monroe, res 94 Waterman	" George, " u
" Mrs Mabel, "	Horn Wilma C, 17 Harrison
" Gertrude M, " s	Horning Mrs Sadie, 175 Waterman, w
" Homer B, 184 N Clay, carp	" Lynn E, " Sh
" Mrs Hannah, "	" Mrs Eltheen, " Sh
" F Horace, " D	" Robert E, " s
Holway Bessie C, 430 S Clay, stenog Ly	

# BERT L. HILLBORG

## ROOFING AND GENERAL CONTRACTING

### LUMBER

And General Builders' Supplies  
OFFICE AND YARDS AT  
NO. 30 WRIGHT STREET

Phones: Office 466, Residence 414-J

130 North Hudson St. Coldwater, Mich.

Horton Roy D, 758 W Chicago, Br	Hubbard William, 85 Crippen, Sh
" Mrs Marie, " r	" Mrs Edith, " u
" Helen, 34 Smith	" Ordie Clara, " Hi
" Howard, 142 Daugherty, lab	" Mrs Ella, 126 Cutter, Hi
Hosik Thomas, 53 S Clay, lab	" Mrs Gladys, 49 E Park, u
" Mrs Lena, " office att	" George, " Ti
" Catherine, " s	Hudson Theodore, 314 W Chi, s
" Alice, " s	" Mrs Gretchen, " s
" Thomas, " s	" Theodore Jr, " s
" Mildred, " s	" Pauline, " u
Hotel Grant, cor S Monroe and Park Ave, Grant Eaton prop	" Barbara, " u
<b>Hotel Warner</b> , 33 N Hanchett, F A Briggs propr	" Harry, " u
Houck Forrest, 55 N Hanchett, chef	" Frank, 228 Cutter, lab
<b>Houser Thomas</b> , Gulf Oil Station, 160 W Chicago, res 6 Walnut	" Mrs Cathryn, " s
" Mrs Frances, " s	" Robert, " s
" Craig, " s	" Henry, 172 Perkins, lab
" Arnold J, " u	" Mrs Mary, 134 Walnut
Houston Anson, 245 Hull, F	" Verna, " s
" Mrs Vivian, " s	" Theresa, " s
" Robert, " Br	" Louise, " s
Howard Mrs Ethel, 248 W Chi, Hi	" Stephen, 113 N Polk, emp
" Huberta, " emp Reporter	" Mrs Stephanie, " [Reporter
" Elizabeth, " s	" Wm J, 169 Henry, fireman C V
" Bert, 234 S Jefferson, lab	" Mrs Helen M, " D
" Gerald, 167 Race, Ce	" Walter, " s
" Mrs Dell, 28 Church, w	" Bernard A, " u
" Ethel, 45 N Monroe, teacher	" Edward Wm, " u
<b>Howe Chas F</b> , attorney, 12½ S Monroe, residence 185 Marshall	Huffman Guy, 284 E Wash, F
" Mrs Ruth C, " s	" Mrs Florence, " s
" Emery D, 35 E Alden, p o	" Tommy Lee, " s
" Mrs Clara B, " [inspector	Huegli Edwin, 54 Hooker, painter
" Lucile E, " typist	" Mrs Clara, " s
" Mrs Clara L, 31 Church, bk	" Ruth, " s
Howes John E, 44 N Clay, c t G	" Richard, " s
" Mrs Anna E, " beautician	" Virginia, " s
" Homer A, " c s	" Marilyn, " u
" Frances J, " nurse	Hughes W T, 70 W Montgomery, P
Howland Mrs Jessie F, 17 Jackson, w	" Mrs Elizabeth, " s
Hoyt Bonnie, 96 Daugherty, lab	" Harvey, " s
" Mrs Maud, " Hi	" Frank, 58½ S Monroe, P
" Louise, 11 Morse, c s	Hulce Hildred, 353 N Hudson, s
" Harold M, " s	Hull Mrs Minnie, 165 W Chicago, w
" Mrs Sadie, 20 Harrison, w	Hullinger Frank O, 122 N Hudson, r
	" Mrs Corinne, " s
	" Loraine, " s
	" Shirley, " s
	" Francis Lee, " u
	Hulsberg Walter, Legg Airport, mgr

## GUERNSEY MILK

FRESH EGGS AND CHICKENS  
DELIVERED DAILY

Phone 420-M

JESSE HURLEY

FOR FINEST SHOE REPAIRING  
SEE CARL M. MANNEROW  
11 NORTH MONROE ST.



<b>Hungerford &amp; Sons</b> , real estate and insurance, Coldwater Nat'l Bank Building	Hurst John W., 149 E Park Ave, lab " Mrs Alice E, "
<b>Hungerford Virgil U.</b> , general real estate, loans and insurance, Coldwater National Bank Building, res 40 Daugherty	Hutchins L Alton, 67 W Wash, chemist " Mrs Georgia, " " Mary E, " c s " Harry B, 128 Walnut, night " Mrs Cecile, " [watchman " Betty J, " s " Mrs Ida B, 71 N Hanchett " Bert M, 19 Cutter, lab " Melvin, 307 E Wash, chef " Alton, 71 W Alden, lab
" Mrs Clara M, "	Hyatt Chas D, 97 E Pearl, machinist " Mrs Daisy, " " Margaret, " stenog " Eloise, " nurse " Jean I, " s
<b>Hungerford Marshall J.</b> , insurance, Coldwater National Bank Building, res 30 Park St	Hyde Mary O, 151 N Fremont
" Mrs Ruth H, "	Hyland Delbert, 72 Waterman, lab " Mrs Mina, " " Wier, 87 Hatch, F " Mrs Wilma, " " Mary Jo, " u " Nancy Lou, " u
" Virginia, " u	
Hunt Mrs Pearl V, 23 E Alden, fac, w	
" Mrs Elizabeth S, 116 N Hudson, w	
" Morris L, 150 N Hudson, r	
" Mrs Nellie D, "	
" Arthur J, 136 Peckham, au	
" Mrs Clyta M, "	
" Wilma, " s	
" Mrs Pearl, 358 W Chi, w	
<b>Hurley Jesse G.</b> , Sweet Clover Dairy, phone 420-M, 416 W Chicago	
" Mrs Bertha, "	
" B Maxine, " teacher	
" Barbara L, "	
<b>Hurley Fred.</b> , Willow Inn Log Cabin, ph 789-W, 708 W Chicago	
" Mrs Virginia H, "	
" Virginia M, "	
" Frank A, 200 Perkins, Ce	
" Mrs Lena M, "	
" Paul F, 244 E Wash, Ce	
" Mrs Arlene, "	
" Richard Paul, " u	
" Mrs Emma C, 194 S Clay, w	
" Ervin L, " lab	
" Leo E, 75 Hooker, Br	
" Mrs Berniece A, "	
" Helen Jeanette, " s	
" Jane Ellen, " s	
" John Wm, " u	
" Will C, 202 W Chicago, c t	
" Mrs Maude, "	
" Elizabeth, " c s	
<b>Hurrell Rev Herbert G.</b> , pastor Presbyterian Church, phone 735, residence 29 Church	
" Mrs Dora M, "	
" Paul M, " "	
" George, " s	

## HUNGERFORD & SONS

Real Estate  
Insurance  
Loans

Federal Farm and City  
Loans

A Large Number

Of the Strongest and Best Fire Insurance  
Companies in the country, with assets  
running far into the millions

**SAFETY FIRST!**

Main Floor, Coldwater National  
Bank Building

Big Bargains in Branch's Basement

TELEPHONE NO. 252 COLDWATER

- I**
- I G A Store**, 16 W Chicago, Irving Reppert, Edw Skudlarick, phone 84
- Imber James O, 133 S Clay, celery  
" Mrs Margie, "
- Immel Harry, 38 Perkins, lab  
" Mrs Lola, " Hi  
" Mildred, " Hi
- Irwin Arthur, 50 Van's Ave, lab  
" Mrs Iva Belle, "
- Ivaska Joseph**, mgr Hillsdale Mfg Co, phone 225, res 60 Henry  
" Mrs Eluria, "  
" Bettie Jane, " s  
" Junior, " s
- Ivey Geo C, 155 N Clay, postal clerk  
" Mrs Pauline, "  
" Shirley C, " s  
" Revel Lee, " u  
" Pauletta J, " u
- J**
- Jackson John T**, mgr Merchants' Advertising Service, ph 689-W, residence 51 N Clay  
" Mrs Hulda, " w  
" O L, 4-6 S Monroe, furniture, res 157 Grand  
" Mrs Ina, "  
" Mrs M H, 16 Munson  
" Mrs Kate M, 77 Pierson, w  
" Mrs Lilla M, 115 Perkins, w  
" Olive M, " bk  
" Bernice, 73 N Monroe, dom
- Jacob Abram H, 49 W Chicago, r  
" Mrs Marie, "  
" Astor Carl, " s  
" Marjorie L, " s
- Jacobs Theo T**, Circuit Judge, residence Sturgis  
" Mrs Lorene, 338 E Chicago  
" Barbara Jean, " s  
" Beatrice Lorene, " s
- Jacokes Truman A, 37 Abbott, Sh  
" Mrs Mabel R, "
- James Mirlle, 212 Cutter, lab  
" Mrs Myrtle, "  
" Violet, "  
" Leonard, " s  
" Vernon, " s  
" Ethel, " s  
" Helen, " u
- Jeffers Austin, 80 E Alden, city deliv  
" Mrs Ella, "  
" Virginia, "  
" Harold, " s  
" Joyce, " s
- Jellnek Mrs Agnes, 53 S Clay, w
- Jenkins Archie R, 158 Waterman, au  
" Mrs Marie, "  
" Lester A, " lab  
" Francis G, " lab  
" Frederick F, " s  
" Clara E, " s  
" J B, 28 Green, lab  
" Mrs Thella, "  
" Weir, " lab
- Jepson Lee H & Son**, sheet metal workers and furnace repairs, 15 N Clay, phone 808, Lee H and Herbert F Jepson
- Jepson Lee H, 41 Pierson, metal  
" Mrs Josephine, " [worker  
" Herbert F, "metal worker
- Jobbers Service Inc**, 17-19 N Hanchett  
H L Milnes president
- Jobes Clarence, 74 E Wash, lineman  
" Mrs Irene, " s  
" Robert, " s  
" Ernest Jr, " s  
" Louis Joan, " s
- Johns Mrs Ethel, 181 Henry, Hi  
" Mrs Gladys, "  
" Ralph B, " P  
" Earl C, 30 Conover, P  
" Mrs Verald, "  
" Richard E, " u  
" Carlton, 75 Jackson, salesman  
" Mrs Mabelle, " Hi  
" Kay, " u  
" David, " u  
" George W, 192 Perkins, Ce  
" Mrs Lena, "  
" Arthur, 185 Henry, lab  
" Mrs Mary, "  
" Mrs Lucinda, 166 E Wash, w
- Johnson Willis T**, propr Unusual Food Store, 39 W Chicago, ph 40, res 90 W Montgomery  
" Mrs Neva B, "  
" Lloyd, 33 Clarke Ave, tr dr  
" I D, " r  
" Mrs Bertha, " w  
" Mrs Margaret, 88 Hull, w  
" Geraldine, " s  
" Margaret B, " s

Johnson Harold A, 67 Hull	Johoson Howard A, 81 Crippen, mason
" Mrs Mabel, "	" Mrs Emma, "
" Muriel R, " c s	" Richard, 758 W Chicago, F
" Harvey W, 80 Peckham, Ry	" Mrs Mabel, "
" Mrs Lorene, "	" Richard Jr, " s
" George, C V, cottage mgr	" Dorothy, " s
" Don, 24 N Clay, lab	" Robert, " s
" Kenneth, " s	" Betty, " s
" Norman Don, " u	" Gerald E, " u
" Carl F, 98 E Wash, painter	" Dean, 225 Marshall, oil sta
" Mrs Gertrude H, "	" Jennie, " ph emp
" Robert C, " clerk	" Mrs Lizzie, 397 W Chi, fac
" Frank, 172 Walnut, lineman	" Leon H, " lab
" Mrs Carletta, "	" Raymond L, " au
" Edward S, " s	" Mary E, "
" Barbara, " s	" Kenneth, 397 W Chi, office clk
" Shirley, 167 S Clay, ph emp	" Mrs Elsie, "
" Mrs Hazel, "	" M A, 169 E Wash, farmer
" Violet V, " u	" Mrs Josephine, "
" Max, 256 S Jefferson, C V	" James, 299 W Pearl
" Mrs Edith, "	" James E, 75 Walnut, r
" Rollin, " s	" Mrs Edna, CV, cottage matron
" Maurice, " s	
" Doris, " s	
" Veraleata, " s	
" Russell, 70 Hull, sanitary eng	
" Mrs Elizabeth, "	

For Good Printing  
See W. C. BAILEY

# Lee Jepson & Son

Sheet Metal Work

Eavetroughing

All Kinds of Furnace Repairing  
and Cleaning

PHONE 808

15 North Clay St.

Coldwater, Mich.

<b>Johnson Byron S.</b> , clothier (Olds & Johnson) 52 W Chicago, residence 153 W Chicago	Joseph Starr, 20 Taylor, stenog Ce
" Mrs Ada M., "	Juckett Mrs Susie, 82 Grand, w
" Mrs Mae A, 189 W Chicago, w	" Marjorie, " teacher
" Mrs Mae, 125 E Wash, w	<b>Judson Bros.</b> , Coldwater Provision Co, Jacob G and Ephraim A Judson
Jolley Earlin A, 223 Henry, Ce	Judson Jacob G, 28 E Pierce, mfr
" Mrs Georgia, "	" Mrs Mae S, "
" Santford, " s	" Genevieve M, " c s
" Jessie Bell, 185 Henry	" Marguerite E, " s
<b>Jones Clarence C.</b> , pres and gen'l mgr Wolverine Portland Cement Co, residence 64 N Hudson	" Marjorie A, " s
" Mrs Lena B, "	" Jacob Fred, " s
" Claude A, 50 N Hanchett, writer	<b>Juhl George W.</b> , 27 W Chicago, drugs, paints, oils, etc, phone 138, residence 24 N Jefferson
" Della M, " clerk	" Mrs Sadie Marie, "
" Dan, 235 E Chi, salesman	June Wm, 112 E Washington, lab
" Mrs Marjorie, "	" Mrs Emma, "
" Roger Daniel, " u	
" Jesse, 112 Wright, lab	<b>K</b>
" Dale, " lab	<b>Kaas Rev Herbert C.</b> , pastor Lutheran Church, ph 517-R, 118 S Jeff
" Raymond, " lab	" Mrs Martha L, "
" William, 32 S Hanchett, lab	Kadwell Lewie, 97 Coombs, Sh
<b>Jones Arthur</b> , supt County Infirmary	" Mrs Zoa, "
" Mrs Callie, " c s	" Kenneth A, " s
" Harold, " c s	" Lyle, 19 S Clay, fac
" Milo D, 316 E Garfield Ave,	" Mrs Edith, " u
" Mrs Olive, " [farmer	" Geraldine E, " u
" Madelene, " s	" Harvey, 326 N Hudson, Sh
" Wayne P, " s	" Mrs Violet, " u
" Joyce Elaine, " u	" Virginia, " u
" Mrs Mabel, 22 Liberty, Sh, w	Kahl Mrs Furl, 107 N Hanchett, w
" Hazel Marie, " s	" Ethel, " s
<b>Jones Mrs Marie</b> , Marie's Beauty Shoppe, 18½ W Chicago, ph 98-M, res 102 Waterman	Kaiser Fred, 108 S Hudson, lab
" Vonda, " s	" Mrs Selma S, " office clerk
Jordan & McCarty, barbers, 5 S Hanchett, E C Jordan, C W McCarty	" Maurice, 125 Cutter, radio
Jordan Earl C, 53 S Jeff, barber	" Mrs Ethel, " lab
" Mrs Tirzah, " lab	Kane Chas A, 161 Morse, lab
" John W, 58 W Pearl, lab	Kanouse Wm C, 84 E Pierce, carp
" Mrs Elsie D, 11 Morse	" Mrs Emma, " Hi
Jors Alvio, 386 Grand	" Francis, " Sh
" Mrs Catherine, " clerk	" Mrs Dorothy, "
" Donald, " clerk	
" Margaret, " clerk	

## Olds & Johnson

ONE OF THE GOOD CLOTHING STORES  
OF OUR CITY

M. W. OLDS

Phone 380

BYRON S. JOHNSON

Kanouse O'Neil, 60 Rose, P  
 " Mrs Myrtle, " Hi  
 " Sarah Belle, " s  
 " O'Neil Jr., " s  
 " Alice, " s  
 " Bruce, " s  
 " Lloyd, " s  
 " Dorothy M., " u  
 " Mabel, " u  
 " Helen, " u

**Kantz Robert**, emp Arlington Hotel,  
 res 97 N Clay

Karn Stuart, 64 Hooker, lab  
 " Mrs, " clerk

Karns Morton, 432 Morse, farmer  
 " Mrs Helen, "

Kaser G F, 75 N Hudson, contractor

" Mrs Helen, "

" Malcolm, " s

" Patricia, " u

" Joyce, " u

Kaye Harry G, 179 E Pearl, Hi

" Mrs Mary K, "

" Lester, " c s

Kecklor Mrs Florence, 355 Morse, L, w

Keeley Nellie, 148 Taylor

# CHAS. L. KEEP

Room 2 Bovee Block

Phone 409-M

Fire, Cyclone,

Health & Accident

## INSURANCE

Surety Bonds

## 20 INSURANCE COMPANIES

REPRESENTING OVER

\$100,000,000.00

**Keep Chas L**, general insurance and  
 pensions, room 2 Bovee block,  
 phone 409-M, res 70 Marshall

" Mrs Lola W, "

" Gertrude H, " dietician

Keeslar LaVern, 34 Morse, tr dr

" Mrs Cecil, " Hi

" Zoe, " s

" Ralph, " s

" Roleane, " s

" Bruce, " s

Keiley S W, 236 W Chicago

" Mrs Ila, "

" Wm Robert, " u

" Julia Jean, " u

Keim Mrs Blanche, 82 Hull, clerk

Keith Mrs Mary E, 21 W Wash

Keller Mrs Janet, 88 N Sprague

" John G, 263 S Jefferson, F

" Mrs Jessie, " s

" Paul D, " s

" James Frederick, " u

" Mrs Mary J, 93 Grand, w

Kellogg Foundation, see Branch Co

Health Department

Kellogg Orlando G, 27 Park Place, r

" Mrs Florence, "

" Marvin, 63 Smith, lab

" Mrs Olive, " Hi

" Leota, " s

Kelly Joseph G, 170 S Clay, carp

" Mrs Anna L, " s

" Raymond L, " s

" Genevieve E, " s

" Bernice A, " s

" Bernard L, " s

" Harry F, " s

" Philip E, " s

" Matthew, 256 W Chicago, r

Kelsey Mrs Cassie, 28 W Alden, w

" George, 110 Marshall, bk

Kemery Glenn J, 160 E Wash, lab

" Mrs Florence, " C V

" George, 221 N Clay, Sh

" Mrs Alyse, " u

" Thomas, " u

**Kemp Max D**, propr City Market, 12

W Chicago, phone No 1,

residence 214 N Hudson

" Mrs Vesta R, "

" Walton, 148 Marshall

" Mrs Inez D, "

" Mrs Minerva E, 345 N Hudson, w

Kempster Mrs Maria, 11 W Garfield, w

" Carrie, " teacher

Kempton Deborah W, 165 W Chicago	Kester Herman, 104 N Clay, bk
Kennedy Frank B, 133 Marshall, r	" Mrs Ida, "
Kenton George A, 101 S Clay	Keyes Wm W, 20 Harrison, P
" Mrs Jennie, "	" August, 191 Hull, r
" Harry, " marine	" Albert, 196 S Jeff, farmer
Kenyon Walter, 109 Jackson, road	<b>Kibbe Frederic A</b> , mfr archery equip-
" Mrs Cora, " [commissioner	ment, 340 W Chicago, ph 444,
" Mrs Cora S, 26 Harrison	residence 14 W Aiden
" Henry J, 28 Henry	" Mrs Beatrice A, "
" Mrs Grace, "	" Virginia, " s
<b>Kerr Hardware Co</b> , 61 West Chicago,	" Marjory, " s
hardware of all kinds, dealers	" Patricia, " s
in wool and seeds, Rollin A	" Mrs Elizabeth A, " w
Kerr, Robert A Kerr, ph 29	" Mrs Cora, 193 Church, w
Kerr Robert A, 159 E Chi, merchant	<b>Kiess Rex T</b> , jeweler, 50 W Chicago,
" Mrs Lucile, "	phone 759-J, res ph 623-R,
" Robert Burns, " s	residence 14 Jackson
" Rollin A, 62 Div, merchant	" Mrs Florence E, "
" Mrs Gladys, "	Killinger E S, 155 N Clay
" Richard A, " s	" Mrs Dora, "
" Natalie Janet, " s	Kimble Alfred M, 74 N Polk
" Mrs Alice C, 185 W Chi, w	" Mrs Eva M, "
" Mrs Henrietta, 15 Peckham, w	" Norman C, 209 Grand,
" Marguerite, 57 N Monroe,	caretaker at Armory, "
teacher	" Mrs Edith P, "
Kernaghan Wm J, 102 N Hudson, r	
Kerns Mrs May, 77 W Wash	

Get Rubber Stamps at Bailey's Printing Office

## BUY AT KERR'S FOR VALUE

When you need Hardware

" " " Paints  
 " " " Electrical Goods  
 " " " Stoves or Ranges  
 " " " Sporting Goods

YOU CAN BUY IT AT  
 THE PRICE YOU KNOW  
 IS LOWEST, AT

# KERR'S

Kimber James L, 407 W Chicago, lab	<b>Kipp Gerald F</b> , mgr Tribolet Store, residence 11 Grand
" Mrs Anna, " Ly	" Mrs Sybil, " "
" Ivan A, " s	" Shirley Ann, " s
" Irving R, 420 S Clay, U	" Gerald W, " u
" Mrs Juanita, " "	" Ernest, 130 S Mich Ave, farmer
" Roberta Jean, " s	" Mrs Maud, " "
Kime George, 53 W State, lineman	" Harold, " s
" Mrs Mildred, " "	" Harriet, " s
" Lois, " u	Kirkendall John C, 82 Charles, F
" Jack, " u	" Mrs Ida C, " "
<b>King's Cleaners &amp; Dyers</b> , 10 N Mon- roe, Clizbe King propr, ph 186	Kirkpatrick Mrs Helen C, 103 E Pearl, w
King Clizbe, 29 E Alden, cleaner	" Helen Jane, " s
" Mrs Thelma, " "	" Elinor J, " s
" Harry David, " u	" Zella, 188 Marshall, dom
" Charles C, " e t	" Charles, 56 S Monroe
" Mrs Anna M, 85 Hull, w	<b>Kitchel Mrs Grace N</b> , publisher Daily Reporter, res 11 E Chicago, w
" Helen A, " bk	Kittle Harry L, 238 Marshall, lab
" Catherine, " phsupervisor	" Mrs Alice, " "
" Herschel W, " clerk	<b>Kleindinst Gerald E</b> , fine job printing, 18-20 N Monroe, phone 42, residence 66 N Monroe
" Ralph, 105 Henry, ph emp	" Mrs Verbia M, 150 S Clay
" Mrs Geneva, " "	Klem Peter, 241 S Sprague, farmer
" Florence J, " u	" Mrs Mary, " "
<b>Kingsley Pharmacy</b> , drugs, books, painters' supplies, toilet arti- cles, school supplies, etc, 7 West Chicago, W L Kingsley propr, phone 190	Kline Kenneth, C V, teacher
Kingsley Wilbur L, 138 N Hudson,	" Mrs Jean, " "
" Mrs Florence M, " [druggist	" Robert, " u
" Robert G, " c s	<b>Kloet John P</b> , mgr Lamar Pipe and Tile Co, res 147 W Chicago
" Wilbur Charles, " s	" Mrs Carolyn, " "
Kingston Mrs Elva, 65 N Jefferson, w	Klunk Earl J, mgr Merit Shoe Store, 40 W Chi, res 591 W Chi
Kintoski Thomas, 45 E Park, P	" Mrs Gladys M, " "
<b>Kinyon Carrolton</b> , expert radio re- pairing, ph 156-W, residence 160 S Hudson	" Mary Ann, " u
" Mrs Beulah, " "	" Rose Marie, " u
" Edward C, " s	Knapp Frank E, attorney, 37 W Chi
" Bedella, " s	" Mrs Elizabeth, 160 Henry, w
" Betty Louise, " s	" Donna, 54 E Chicago
" Carrolton Jr, " s	" Virginia D, 172 Jackson
" Lucille, " u	" Edith C, " "
" Max Judson, " u	" Carroll, 57 W Montg, clerk
	" Mrs Flossie B, " "

Big Bargains in Branch's Basement

# King's Cleaners and Dyers

10 North Monroe St.

Telephone No. 186

Knights Chas., 155 S Jefferson,	Ti	Koons Charles, 244 E Pearl,	nurse
" Mrs Estella, "	"	" Mrs Pansy, "	nurse
" Norma Jean, "	s	" Harriett, "	stenog
" Barbara Ann, "	s	<b>Kornstein Joseph,</b> merchant tailor,	
" Mary Ellen, "	s	13 N Monroe, res 76 E Alden	
" Shirley May, "	u	" Mrs F Vivian, "	
" Leo, 156 Jackson, tr dr		" James R, "	Br
" Mrs Katie, "		" H Vincent, 58 N Hanchett, c t	
" Myron, "	lab	" Mrs Dorothy, "	
" Mary, "		Kramer Benjamin, 133 E Pearl,	F
Knoppow Mrs Bessie, 34 E Wash, clerk		" Mrs Flossie, "	Hi
" Jane E, "	s	Krimmel Mrs Lena, 49 Henry, agt, w	
Knowles Vern, 39 Sherman, garage		" Margaret Ellen, "	s
" Mrs Bertha K, "		Kriser Ethel, 245 N Hudson	
" Louise A, "		<b>Kroger Grocery and Market,</b> 10 W	
" Ernestine Joan, "	s	Chicago, ph 111	
" Herman, "	Ti	Kuchta Robert, 295 S Jefferson,	s
" Mrs Lafonda, "		Kuether George, 76 E Pearl,	D
" Mrs Mabel, 196 S Jefferson, w		" Mrs Arlie B, "	
" Melvina, "		" Billy Jean, "	s
" Raymond, "		Kunkle Roy D, 88 E Chicago, barber	
" Dollie, "	s	Kutchy Mrs Violettena, 289 S Jeff	
" Ornon, 101 N Polk, emp Treat		Kwaak Ben, 24 Smith, painter	
" Mrs Anna E, "		" Mrs Flora, "	
" Philip, "	F	" Ruby, "	s
" Leo O, "	F	" John, 60½ S Monroe, lab	
" Cecelia, "	s	Kyser Frank A, 77 Wright, agent	
" Genevieve, "	s	" Mrs Anna, "	
" Lila L, "	s	" Glen, 242 Grand, mechanic	
" Milford H, "	s	" Ezra, 60½ S Monroe, carp	
<b>Kohl Norman G,</b> president So Mich		" A J, 261 Cutter, lab	
National Bank, res 118 Grand		" Mrs Flossie, "	
" Mrs Mabel, "		Kyte Raymond E, 131 Harrison	
" Norman Jr, "	s	" Mrs Florence, "	
Kohls Genevieve, C V, teacher		" Virginia W, "	s
Kolenski Mrs Vera, 35 Hatch, w		" Rita M, "	s
" Joseph, "	Br	" Raymond E Jr, "	s
" Mrs Pearl, "		" Lois F, "	s
" Angela Marie, "	u		
Kollmorgen Frederick C, pressman,			
residence 389 W Chicago			
" Mrs Minnie, "			
" Frederick W, "	au		
" Robert G, "	clerk		
" LeRoy A, "	s		

FOR FINEST SHOE REPAIRING  
SEE CARL M. MANNEROW  
11 NORTH MONROE ST.

# KINGSLEY PHARMACY

Drugs, Books,  
School Supplies

## ACME PAINTS

Free Delivery

Prescriptions Carefully Compounded

Telephone 190



## ADDITIONS, CHANGES, ETC.

Abbott Elba, 136 N Clay,	r	David Jack, 145 Marshall, salesman
<b>Allison Russell</b> , mgr Kroger Store,		" Mrs Josephine, " [Pro
residence 26 Harrison		Filley Helen Ruth, 55 W Alden, u
" Mrs Naomi E, "		Gallap Mrs Lillian, 170 Waterman, w
Ash Maynard and wife, 16 Elm		Gangarosa Mrs Marion, 141 E Pearl
Archbold Richard, 106 Grand, mfr		<b>Gas Co</b> , see National Utilities
Bauer J W and family, 93 E Pierce		Green D M and family, 34 N Fremont
Barrack Dorothy, 144 Waterman		Hawkins Mrs Martha, 234 Division
Bidwell Ralph and wife, 148 Marshall		Hayes George, 112 Elm
Bowerman Rolland, 122 N Polk		" Mrs Hazel, "
Brooks Earl, 114 Perkins, lab		Heroy Iva, 100 Grand, dom
" Zadie,		Padfield R L and family, 84 N Polk
" Earl Jr, "	s	Richardson Mrs Lola, 170 Waterman, w
" Vern E, "	s	Robinson John, 106 Grand, mfr
Buck D Arthur, 55 S Sprague, r		Schlaecht Gladys, 108 S Monroe, stenog
" Mrs Callie,		Schubel Oliver & family, 37 Henry, tr dr
Byers Henry and family, 126 Cutter		Thompson Mrs Alma, 170 Waterman, w
Collard Walter and wife, 20 Watermn		Waldron LaVere, 47 Daugherty
Cook Joseph D and wife, 20 Park Pl		" Mrs Anna,
Coscerelli Mrs Gigina, 181 W Chi		
Covey Ralph, 136 N Clay, farmer		
" Mrs Luellie, "		
" Helen F, " clerk		
" Jane, " s		
" Martha Marie, " s		
" Ralph W Jr, " s		
Corey Clifford, 93 E Park Ave. TI		
" Hope, " u		
" Harley R, " u		

## DECEASED

Mrs Ella M Culver
Fred W Fish
Frank L Graham
Abram W Grice
Ella E Murphey
Chas H Newton
Mrs Sarah Schumaker

## REMOVALS FROM COLDWATER

Note—The following list of removals during the past year from Coldwater to the places named, includes several who have departed since the printing of this Directory was commenced.

Adams Mrs Chloë,	Coldwater, RI	Billman Wilbur,	Coldwater, RI
Angevine R C,	Coldwater Lake	Blue Ralph,	Coldwater, RI
" N C,	Columbus, O	Booth Mrs Maggie,	Beanson
Avery Francis,	Coldwater, RI	Boston Ray,	Coldwater, RI
Bailey Stanley,	Coldwater, RI	Brewer N H,	Sturgis
Baillier Morris,	Chiengo	Burr Harry,	Coldwater, RI
Baleon Horace,	Battle Creek	Butler Mrs Jessie,	Detroit
Ballard Guy E,	Ashley, Ind	Butters Lewis C,	Albion
Baker Samuel E,	Union City	Cabeen Walter,	Florida
Bauder Ray,	Sturgis	" Paul,	Florida
Berry Coel,	Coldwater, RI	Caldwell Geraldine,	Albion

Clark W M,	Marion, Ind	Loveridge Mrs H C,	California
Cleveland Saml K,	Sturgis	Lucas Mrs Mary E,	Butler
Clizbe H Smith,	Coldwater Lake	Martin Fred J,	Coldwater, RI
Coppess Calvin,	Decatur, Ind	McFannin Jas H,	Battle Creek
Covey Chas,	Bronson	Mead Cecil,	Hillsdale
Cruikshank Kenneth,	Toledo	Mix Mrs Helen,	Battle Creek
Cuekler Robt,	Seattle	Morgan Chas,	Coldwater, RI
Daglio Floyd,	Allen	Munyan Geo H,	Coldwater, RI
Dexter R B,	Jackson	Myers Nelson J,	Coldwater, RI
Dolson Alfred H,	Jackson	" Percy H,	Detroit
Donnel Mervin,	Detroit	Natzger Chas R,	Marion, Ind
Dowell Wm H,	Lansing	Ostrander Mrs Elaine,	Sturgis
Elwell Frank P,	Detroit	Otis George,	California
Evans Frank,	Quincy, Rt 2	Pairan Lloyd,	Battle Creek
Ferguson Chas,	Quincy	Palmatier Arden,	Quincy
Flemming Carl,	Coldwater RI	Paul Gay,	Montgomery, RI
Footo Mrs ina,	Jackson	Peck Wesley,	Adrian
Gallap Max,	Quincy	Perrin Mrs Mabel,	Lansing
Gates Harold,	Coldwater RI	Petch Wm,	Coldwater, RI
Gierist Guy,	Ft Wayne	Pickles K R,	Toledo
Goebel Drs C J & R J,	Ft Wayne	Plant Ruth,	Muskegon
Goldsmith Robt C,	Grand Rapids	Poorbaugh Maurice,	Allegan
Goss Wm D,	Coldwater Lake	Ramsay C F,	Ann Arbor
Gourley Mrs Anna,	Coldwater, RI	Randall Harold H,	Dundee
Green Don,	Miami	Remington Claude,	Angola
" Lloyd,	Coldwater, RI	Ruch Mrs Della,	Ft Wayne
Grimes Raymond,	Union City	Smith Glenn D,	Quincy
Groyer Felix N,	Oconto, Wis	" R K,	Detroit
Guiteau Mrs Vella,	Battle Creek	Snyder Howard H,	Coldwater, RI
Hackett Maurice,	Saginaw	Spade Fabin,	Indiana
Hart Oson,	Bronson	Staffeldt Mrs Euranna,	Colon
Hartley Harold,	Jackson	Staley Bradley,	Coldwater, RI
Heekman Howard,	Coldwater, RI	Stickney James,	Coldwater, RI
Henderlick Esther,	Toledo	Stuart Mrs Madelyn,	Cleveland
Hickman Wm,	Muskegon	Sweeney Margaret,	Chicago
Hire Ralph,	Three Rivers	Taylor Mrs Minnie M,	Quincy
Horn Edw A,	Ypsilanti	" Mrs Jennie,	Butler
" Rev L H,	Ionia	Thomas Kermit,	Marshall
Houghtaling Wm,	Quincy	" Clark,	Coldwater, RI
Howard Clarence,	Quincy	Truby George,	Colon
Huckle Earl,	Cadillac	Ullom Karl,	Westerville, Ohio
Hyland Delbert,	Coldwater, RI	Urban John,	Battle Creek
Jackson Edw A,	Batavia	Vandenburg Virgil,	Lansing
Jordan John W Jr,	Toledo	Waldron Russell,	Detroit
Judson Ephriam A,	Coldwater, RI	Watson Robt B,	Hillsdale
Kaufman Mrs D I,	Ohio	West Chas,	Detroit
Keim Mrs Blanche,	Jackson	Whaley Warren C,	Fremont, Ind
Kinter Leo L,	Coldwater, RI	White Mrs Elizabeth,	Butler
Lampman Alva,	Quincy	Williams W Leslie,	St Ignace
Leath W H,	Sterling, Ill	Wilson Howard C,	Texas
Leeds Mrs Gladys,	Coldwater, RI	Wood John P,	Coldwater, RI
Lewis Russell,	Lynn, Ind	Worden Frank E,	Peoria, Ill
Loose Harry,	Coldwater, RI		

THE COLDWATER  
**DAILY REPORTER**

HORACE KITCHEL ESTATE, PUBLISHER

ESTABLISHED 1895

ROY NEWBERRY, Managing Editor

RUTH KITCHEL WAKEMAN, Associate Editor

---

**The Only Daily Newspaper  
Published in Branch County**

---

**Full Leased Wire United Press  
News Service**

**MARKET REPORTS  
BY WIRE EVERY DAY**

**Advertising Service for  
Our Advertisers**

Member of League of Michigan Home Dailies

---

**The Daily Reporter and the United Press bring the  
World's News to your door every day**

---

**Telephone No. 61**

**STAND BY for the 1936  
CHEVROLET AND OLDSMOBILE**

**MORE Power,**

**MORE Speed,**

**MORE Pickup,**

**And yet MORE MILES per gallon of gasoline**

**TAYLOR CHEVROLET - OLDS CO.**

**SALES AND SERVICE**

**57-59 So. Monroe St. - Coldwater, Michigan**

**PHONE 27**

*"Flowers of Superior Quality"*



Buy Flowers Direct from the Growers and be  
assured of the Best and Freshest.

Our Flowers are

**All Home Grown, and  
Are Cut EVERY DAY**

Flower Store at 63 South Monroe Street

Greenhouses on Jay Street, near N. Y. C. Ry.

**W. B. VAN AKEN**

Phone 36-M

Coldwater, Michigan

## L

Ladd Edwin H.	114 S Clay,	r	Langworthy Paul,	14 Henry
"	Bertha, 335 S Sprague		"	Mrs Lois, "
Laffler Harry,	44 Pelton,	lab	"	Marjory P, " s
<b>LaForge Lester J.</b>	propr Coldwater		"	Peggy Jean, " s
	Cleaning and Dye Works,		"	Lawrence P, " u
	phone 473 (see page 7),		Lape Mrs Minnie,	88 E Chicago, w
	shop and res 66 S Monroe		Larkin Leo E,	127 S Hudson, barber
"	Mrs Rolene, "		"	Mrs Zulah, "
"	Joan Marcelene, "	u	Larrabee Winfield O,	33 S Hudson
LaGrange James A.	335½ Marshall,		"	Mrs Amy, "
	carpenter		"	Wayne H, " navy
<b>LaGrange Mrs Nettie M.</b>	home cook-		"	Alice Vera, " s
	ed meals, 68 W Pearl,		"	Samuel J, "
	residence 335½ Marshall		"	Mrs Winifred, "
Lake Albert M.	214 Race,	L	"	Lyle Wayne, " u
"	Mina I, "	s	Larson Edna,	Hospital, nurse
"	Madelene, Hospital,	nurse	Latchaw Lloyd,	313 Marshall, teacher
<b>Lamar Pipe &amp; Tile Co.</b>	6 N Clay,		"	Mrs Iva Dell, " teacher
	John P Kloet mgr, phone 644		Lathrop Mrs Gladys,	420 S Clay
Lamb Rose M.	263 N Hudson, dressmkr		"	Willa, " s
Lamberson Don,	178 Cutter, salesman		"	Wm D, 60 S Monroe, real est
"	Mrs Ruth, "		Latta Percival,	209 N Clay, violin mkr
"	Leona, "	s	"	Clara, " teacher
"	Charles, "	s	"	Ora L, 173 E Park Ave, F
"	Esther, "	u	"	Nilo, " Ly
"	Franklin, "	u	"	George C, " s
"	Harold, 582 W Chi, farmer		Laura John F,	blacksmith, 40 South
"	Mrs May B, "		"	Monroe, res 85 Taylor
"	Patricia J, "	u	"	Mrs Frances, "
"	Harold D, "	u	Laurie Corless,	34 Cutter, salesman
Lambert Dorothy,	40 Morse,	HI	"	Mrs Ruth, "
Lampman Herbert,	45 Pierson		"	Margaret, " x
"	Blanche, "	bk	"	Martha, " u
"	Marguerite, "	clerk	LaVeil Marvin,	30½ E Chicago
"	Myrie, "	Br	"	LaVern, "
Lampson Harlan,	100 Henry,	chef	LaVere Frank,	274 W Pearl, Sh
"	Mrs Beulah, "		"	Mrs Viola, "
"	Janice, "	s	<b>Lawler Frank H.</b>	propr Star Market,
"	Marylyn A, "	u	"	5 W Chicago, res 189 N Hudson
"	Elaine, "	u	"	Mrs Harriette L, "
Laney Carl O.	118 S Hudson,	G	"	Joan, " u
"	Mrs Vera, "		Lawrence Carl,	161 S Hudson, Br
"	Ronald H E, " farmer		"	Mrs Hattie, "
"	Evelyn M, "	s	"	Wava Belle, " s
"	Laura E, "	s	"	Mrs Ada, 142 Perkins, w
"	Olive Jane, "	s	Lawton Mrs Edith,	758 W Chicago, L
Langstaff Richard,	19 Race,	lab	Lazenby Bernice,	57 N Monroe, teacher
"	Mrs Elsa, "			
"	Leonard, "	lab		
"	Howard, "	clerk		

### MRS. NETTIE LAGRANGE HOME COOKING

Eat Here. We put it all on the table, and we serve the Best. All you want for 25c.

Get Rubber Stamps at Bailey's Printing Office 68 WEST PEARL ST. PHONE 421-M

Leaf Albert E, 148 Perkins, carp	Lennon Capt J W, 64 Morse, r
" Wilma E, 165 Perkins, s	" Mrs Della, " "
Leatherman Clarence M, 339 S Clay, mfr	" Mrs Iva, 119 Peckham, w
" Mrs Myrtle, " "	" Martin, " s
" Cora Jean, " s	" Joan, " u
<b>Lee Bros</b> , general and builders' hardware, paints and oils, 38 W Chicago, phone 21	Leven Mrs Aurelie, 419 W Chicago
<b>Lee Clarence R</b> , 105 N Fremont,	" Ronald, " s
" Mrs Bernice, " [merchant	" Leo, " u
" Mrs Elizabeth C, 253 W Chi, w	" Malvina, " u
" Bernice C, " s	Lewis Mrs Sarah, 168 N Sprague, w
" Herbert J, 142 Grand, clerk	" Mabel, 155 Perkins, s
" Mrs Mary E, " "	" Earl, 39 Perkins, Ti
Lee & Cady, wholesale grocers, 13 So Hanchett, Stanley Fox mgr	" Mrs Frances, " "
<b>Leeder Dr Frederick S</b> , mgr County Health Department, 17-19 N Monroe, res 179 Marshall	" Geo Robert, " u
" Mrs Mary E, " "	" Carl E, 22 Sheridan, Ti
Leedom Carl, 21 Henry, au	" Mrs Blanche E, " "
" Mrs Osie I, " "	" Margaret M, " s
" Harold Carl, " s	" Betty Jane, " s
<b>Lees Howard E</b> , cashier So Michigan Natl Bank, res 52 Daugherty	" Carl E Jr, " s
" Mrs Pearl E, " "	" Howard Arthur, 84 E Alden, s
<b>Leffler Wm</b> , propr Powder Puff Barber and Beauty Shoppe, phone 654, 39½ W Chicago, res same	" Mrs Julia, 256 Marshall, w
" Mrs Marie A, " beautician	" Charlotte, " s
<b>Legg Builder's Store</b> , cor Pearl and South Monroe, all builders' supplies, L E Legg manager	" Gerald, 65 Pierson, tr dr
<b>Legg Edward D</b> , lumber dealer, residence 29 E Pierce	" Mrs Frances, " "
" Mrs Florence, " "	" Geraldine, " u
<b>Legg Louie E</b> , lumber dealer, residence 11 Park St	" Reid, 56 N Clay, Ce
" Mrs Dorothy, " "	" Mrs Irene, " "
" Louie Edward, " s	" Decker, 40 S Hanchett, timekpr
" Mrs Jessie, 200 W Pearl, w	Libby, McNeill & Libby, packers of food products, Jay St & N Y C Ry, C S Church mgr
" Winnifred, 34 E Wash, bk	Libert Nelson, 131 Elm, abattoir
Legge Ernest, 22 W Pearl, machinist	" Mrs Esther, " teacher
" Mrs Susan, " "	Lieb Mrs Margaret, 315 E Chicago, w
Leister James E, 63 Race, U	Light Lowell, 136 E Wash, electrician
" Mrs Pearl, " "	" Mrs Thelma, " "
" James E Jr, " s	" Donna J, " u
" Jack E, " s	" Mrs Ida, 65 N Jefferson, w
" Hiram E, " s	Lilly Mrs Joanna, 124 S Clay, w
" Mary E, " s	" Mrs Ella, 73 S Jefferson, w
Lenning Francis, 29 Clarke Ave, Br	Lincoln Vern, 127 Peckham, tr dr
" Mrs Ruth, " Sh	" Mrs Marion, " s
" Bobbie, " u	" Ediah, " s
Lenon Mrs Flora A, 186 Grand, w	" Anna, " s
" Charles A, " lab	" Marion, " u
	Lind Mrs Lida W, 73 Grand, w
	Linderman Mae E, 166 W Pearl, teacher
	<b>Linn Earl</b> , County Clerk, phone 152, res ph 788-J, res 241 Marshall
	" Mrs Clara T, " c s
	" Maxine A, " s
	" Carl E, " s
	" Donald J, " s
	" Mrs Ella, 154 E Pearl, w

# LEGG BUILDERS' STORE

Low Cash Prices  
On Lumber  
And Building Materials



Lumber, Paint, Roofing, Doors,  
Windows  
And Other Building Materials

Corner Monroe and Pearl Sts.  
Coldwater, - Michigan

Linton William J, 252 Division,	F	Lockwood Mrs Clara C, 65 Division	
" Mrs Viola, "		" Laura B, 11 Park Pl, office clk	
" Roy, "	s	" Florence A, " Dep Co Treas	
" Glenn, "	s	" Herbert B, 33 Morse, r	
" Robert, "	s	" Mrs Lynn D, "	
" Doris May, "	s	<b>Lones Ralph L</b> , rep Kalamazoo Stove	
" Frank H, 330 W Chicago,	F	Co, ph 753,	
" Mrs Grace, "		res and office 293 W Chicago	
" Clayton, "	c s	" Mrs Margaret, "	
" Denzil, 188 Walnut		" Mrs Ruth, 127 W Chicago	
" Mrs Veda, "	Hi	<b>Long John H</b> , propr City Restaurant,	
" Denzil Jr, "	s	residence 149 S Monroe	
Lippert Elmer, 18 S Polk,	lab	" Mrs Anna, "	
" Mrs Metha, "		" William, 45 W Montg, Ce	
" Buddy Owen, "	u	" Mrs Carline Nina, "	
Lipps Mrs Emerett, 159 Hull,	w	" Mrs Dorothy, 113 N Fremont,	
" Mrs Grace, "	w	telephone op	
<b>Little Gem Cafe</b> , 10 S Monroe,		" Robert E, " s	
C C McKnight propr		" Betty Jean, " s	
Little Mrs Kittie, 151 Marshall, nurse		" John A, 102 N Hudson	
" Emerson, 293 Hull,	R	" Mrs Antoinette K, " clerk	
" Chas Vance, 288 Marshall,		" John Albert, " chemist	
" Mrs LeVerne, " [electrician		<b>Loomis John D</b> , 115 Walnut, F	
" Dane C, "	s	" Mrs Ethel, "	
" Diane, "	u	" Catherine E, " s nurse	
" Mary Jane, "	u	" Raymond C, "	
" Lloyd, "	u	" Loraine M, "	
" Mrs Gertrude, 429 W Chi		" Francis A, " F	
<b>Livermore Lloyd L</b> , mortician with		" John D Jr, " s	
R J Shattuck, res 50 N Clay		" Maxine D, " s	
" Mrs Marguerite, "		" Barbara Jean, " s	
" Lloyd Robert, "	c s	" Mary Ellen, " s	
<b>Lloyd Chas W</b> , propr Service Garage,		" Joseph H, " s	
18 N Monroe (rear),		" Clinton W, 33 Morse, emp News	
residence 69 E Montgomery		" Vida, 35 E Pierce	
" Mrs Mary M, "		" Sumner A, 99 N Mich Ave, F	
" Lois A, " stenog		" Mrs Freda, "	
" Charlotte Mary, " clerk		" Caroline, " teacher	
<b>Locke A LeRoy</b> , Probate Judge,		<b>Loose Daniel M</b> , custodian of city	
residence 76 Marshall		school buildings and grounds	
<b>Lockwood Judson S</b> , traffic officer,		residence 190 S Jefferson	
res 63 W Montgomery		" Mrs Nellie R, "	
" Mrs Ella, "		<b>Lopez &amp; Sons</b> , ice cream and confectionery,	
" Wm S, 41 Hull, mfr		phone 25, Nicholas,	
" Mrs Mary E, "		Virgil and Carl Lopez	
" Ruth, " office clerk			

## A KALAMAZOO DIRECT TO YOU!

FURNACE, STOVE OR HEATER

THE BRANCH MANAGER FOR THIS DISTRICT IS **R. L. LONES**

293 West Chicago St.

Phone 753



Lopez Nicholas, 200 W Chi, merchant	Lucas Wm S, 139 Morse, grocer
" Mrs Louise, "	" Alexander, 109 E Pearl, r
" Emillio, " c s	" Mrs Ida J, "
" Virgil A, " merchant	" Bert H, 71 Cutter, clerk
" Carl M, " merchant	" Mrs Edna M, "
" Robert J, " s	" Lawrence C, " fac
<b>Lopez Harry</b> , ice cream mfr, whole- sale and retail, fruits and ice cream, phone 170, 14 W Chi, res ph 171, res 161 W Chicago	" Mrs Mattie E, 106 Morse, w
" Mrs Vincenza, "	" Iva M, " stenog
" Eugene, " merchant	" Frank E, 208 Grand, sign
" Ellen M, " clerk	" Mrs Aletha, " [painter
" Wm H, " clerk	" Frank E Jr, " s
" Mrs Josephine, 143 Church, w	<b>Luce Lloyd</b> , Co Treas, res ph 660-W, residence 95 N Fremont
<b>Loring Sanford A</b> , 10 Park Place, F	" Mrs Vera, " u
" Mrs Jennie, "	" M L, " u
<b>Lothamer Donald</b> , 25 Pelton, fac	" Mrs Mabel, 25 N Fremont, w
" Mrs Ona, "	" Cyrus L, 234 N Hudson, au
" Paul, " s	" Mrs Mabel A, "
" Mary Ann, " s	" Lester, " c s
" Edward, " u	" Elma, " "
" Betty Lou, " u	[See also Luse and Loose]
" Robert, " u	<b>Luckett Mrs Mary</b> , 20 Charles
<b>Lovejoy Mrs Mary S</b> , 50 N Clay, w	" Lacy, 4 Hooker, F
<b>Loveless Clarence</b> , 55 E Wash, baker	" Mrs Ruth, " u
" Mrs Geneva, "	" Eloise, " u
" Ann, " s	<b>Ludwig Vern</b> , 12 Tibbits, F
<b>Loveridge Homan L</b> , 141 E Chi, engineer	" Mrs Mary, " u
" Mrs Phyllis, "	" Albert, " u
<b>Lowry Albert R</b> , 41 Daugherty, c t G	" Alice, " u
" Mrs Eva M, "	" Helen L, " u
" Bonnie A, " c s	
" Eleanor R, " s	
<b>Lozer C Hugh</b> , 56 Jackson, tr dr	
" Mrs Rae, " "	
" Gale, " tr dr	
<b>Lublow Edward</b> , 8 Walnut, wire chief	
" Mrs Flora, " "	
" Robert C, " s	
<b>Lucas Brothers</b> , 99 Morse, groceries, meats and notions, ph 587-M, J F and W S Lucas	
<b>Lucas Judson F</b> , 103 Morse, grocer	
" Mrs Myrtle, " "	



PHONE 77

FOR

WALKER'S LAUNDRY

13

S. MONROE  
ST.

# HARRY LOPEZ

Maker of the Famous PURE  
**Velvet Ice Cream**  
Nuts, Fruits, Candies

PHONE 170

14 West Chicago St.

PHONE 170

- Luedders Shoe Store**, boots, shoes and rubbers, 46 W Chicago, C W Luedders propr
- Luedders Clarence W, 220 Marshall,  
 " Mrs Fern, " [merchant  
 " Mary Elizabeth, " s  
 " Jane Marie, " u
- Luedders Otto E**, publisher of city directories, res 98 E Chicago  
 " Mrs E Lois, "  
 " Mrs Mabel W, 220 N Hudson, w  
 " Geo J, 101 N Clay, emp p o  
 " Mrs Nettie, " w
- Luke Clifford E, 79 N Clay, mgr Juhl's  
 " Mrs Minnie M, "  
 " Kathryn E, " c s
- Luse Avon D, 64 Grand, salesman
- Luse Mrs Gertrude**, Gertrude Shop, 4 W Chicago, res 64 Grand  
 " Chester, 91 Crippen, Sh  
 " Mrs Dorothy, "  
 " Shirley Ann, " u
- Lutterot Wilhelmina, 127 Morse, dom
- Lynd Floyd, 27 Green, emp Ry  
 " Mrs Bertha, "  
 " Bernard, " lab  
 " Carl, " CCC  
 " Harlow, " s  
 " Jennie, " s  
 " Thelma, " s  
 " Elsie, " s  
 " Ada, " s  
 " Edgar, 33 N Polk, Br
- Lyon Arthur G**, druggist, 6 W Chicago, res 124 Division  
 " Mrs Mae, "  
 " Robert F, " c s
- Lyon Arthur G Jr**, attorney at law, 14 W Chicago, phone 194, residence 124 Division  
 " Mrs Amelia, 18 N Fremont, w
- Lytle William**, mgr meat dept Kroger Store, ph 111, residence Morrison Lake  
 " Mrs Hazel M, 68 Hooker, w  
 " Max N, "  
 " Marion V, "  
 " Elsie M, " s  
 " Clarabelle, " s  
 " Edna M, " s

## M

- Macky Mrs Emma A B, 45 Henry, w  
 Madderstock James, 140 Wright, \* lab  
 " Mrs Addie, "  
 Mahaffey Robert, 46 N Sprague,  
 " Mrs Laura, " [plumber  
 " Robert Jr, " s  
 " Imogene, " s  
 " William J, 14 Mill, Ce  
 " Mrs Effie A, "  
 " Herbert, " s  
 " Mrs Emma, " w  
 " Rolland, 115 Morse, F  
 " Mrs Thelma, "
- Mains Mrs Mary A, 18 E Alden, w  
 " Mabel L, " bank clerk  
 " Marjory, 131 N Jefferson, s
- Malarney Jesse W, 139 S Monroe, auto salesman
- Malone Mrs Laura, 186 W Pearl, w  
 " Mrs Goldie, 81 Charles, Sh

TREAD STRAIGHT SHOES For Men and Women

BUSTER BROWN SHOES For Children  
 And Growing Girls

JOIN OUR BROWNBUILT PREMIUM CLUB

LUEDDERS SHOE STORE

Where Style, Comfort and Economy Meet

Maloney Mae C, 57 Race		Manwarren Anson B, 94 Pierson, lab
" Katherine L, "	bk	" Mrs Sarah A, "
Manee Louie, 236 E Wash,	lab	" Howad D, " lab
" Mrs Elva, "		<b>Manzer Eli</b> , trucking of all kinds, phone 531-W, res 296 Hull
Manigold Bryan, 97 W Pearl,	au	" Mrs Nellie, "
" Mrs Leona M, "		<b>Manzer Jerry</b> , propr Standard Plumb- ing Shop, 23 So Monroe, plumbing and heating con- tractor, ph 67, res ph 647-W, residence 101 Pelton
" Marguerite M, "	s	" Mrs Hazel D, "
" Rolland B, "	s	" Geraldine L, " s
" James C, "	s	" George, 292 Smith, scavenger
" David H, "	u	" Mrs Sarah, " scavenger
" Dana E, "	u	" Willard, " scavenger
<b>Mann Dr Rex I</b> , small animal hospi- tal, veterinarian, ph 570, residence 84 N Hanchett		Mapes Genevieve, 78 Division
" Mrs Grace L, "		<b>The Maples</b> , convalescent home, also oil station, phone 464-R, cor W State and Grand, see H E Taylor
" Mark Chas, "	s	
" Mrs Orrie, 66 N Monroe		
<b>Mannerow Carl M</b> , propr Quality Shoe Shop, 11 N Monroe, fine re- pairing a specialty, residence 152 N Clay		
" Mrs Edith H, "		
" Max I, 440 E Chicago, F		
" Mrs Dorothy, "		
" John C, 128 Division, carp		
" Mrs Minnie, "		
Manock Dorothy, 708 W Chicago		

FOR FINEST SHOE REPAIRING  
SEE CARL M. MANNEROW  
11 NORTH MONROE ST.

## STANDARD PLUMBING SHOP

Plumbing and Heating  
Contractors



FIT

Estimates Cheerfully  
Given  
Come and See Us



FIX

The H. & H. Furnace Stoker Saves Time and Temper

PHONE 67

23 South Monroe St., Goldwater

JERRY MANZER

<b>Marie's Beauty Shoppe</b> , 18½ W Chicago—Mrs Marie Jones	<b>Marquette Orafi</b> , tires, oil and battery service, 107 W Chi, ph 412-J, res ph 767-M, res 75 Walnut
Marion Wm E, 526 W Chicago, lab	" Mrs Imo, " "
" Ellen, " "	" Owen, " s
" Ira L, " lab	" Col A, 106 E Washington
" May, " nurse	" Mrs Lena, " "
" George W, " lab	Marsh Mrs Cora M, 74 Grand, w
" Carl W, " Ce	" Rhea A, " stenog
" Walter E, " U	<b>Martin Frank R</b> , books, stationery, wall paper, etc, 18 W Chicago, pb 133, res 136 W Pearl
" Charles E, " s	" Mrs Viola, " "
" Oliver E, " s	" Dick, " s
Markham Mary, 35 N Monroe, dom	" Melissa A, " s
Markoff Fred, 142 S Jefferson, lab	" Mrs Vesta, 78 Division, w
Marmo Caesar, 179 Marshall, gardnr	" Carl J, 110 N Hudson
<b>Marothy Radio &amp; Battery Shop</b> , 123 E Park Ave,	" Mrs Amy M, " "
John Marothy Jr propr	" Mrs Della, 29 N Fremont, w
<b>Marothy John Jr</b> , radios, electric refrigerators, batteries, ph 299, residence 117 E Park Ave	" Helen, 70 Church, Hi
" Mrs Elva, " "	" Billie, " Hi
" John, 298 W Chi, florist, C V	<b>Mashon Dorsey Co</b> , mfrs of monuments, building stone, etc, 16-18 S Monroe, phone 300
" Mrs Anna, " "	Mast Harold, 67 E Wash, tr dr
" Suzanne, " stenog	" Mrs Nina, " s
" Daniel, " "	" Hilda, " s
" Catherine, " s	" Gene, " u
" Margaret, " s	
" Warner, " s	

# MAROTHY RADIO — BATTERY SHOP

123 East Park Avenue

Phone 299

Coldwater, Michigan

Philco Radios Conlon Washers

Kelvinator Electric Refrigerators

SALES AND SERVICE

Repairs on all makes Radios and Batteries

Battery Charging and Service

Master John A, 312 S Jeff, blacksmith	McClenahan Clyde, 320 N Hudson, Sh
" Mrs Myrta, "	" Mrs Helen, " Sh
" Thelma, " stenog	" Gerald, " s
Matthews E C, 366 E Chicago, bk	" James, " s
" Mrs Mary Frances, "	" Verda, " u
Maurer Wm, 270 W Chicago, clerk	McComb Robert A, 13½ W Chicago, F
" Mrs Mildred, " teacher	<b>McComb Mrs Leurene</b> , beauty shop, 13½ W Chicago, phone 164
Maxfield William, 282 Marshall, Br	<b>McConkey Frank L</b> , funeral director, 2 W Chicago, phone 790, residence 125 Marshall
" Mrs Blanche, "	" Mrs Lulu K, "
" Richard, " s	" Mildred, " teacher
Maxon Dora E, 48 E Washington	" Richard, " c s
" Mrs Belle, C V, dom	<b>McConnell Carl R</b> , mgr Penney Store, phone 527-W, res 242 Marshall
McBride William, 97½ W Chicago, lab	" Mrs Irma E, "
" Roby, 53 E Pearl, bank clerk	" Janice Lou, " s
McCabe Marion, 121 W Chi, solicitor	" James Lee, " u
" Mrs Carrie, "	" Chester, 22 Lincoln, clerk
McCarty Chas W, 142 S Monroe, barber	" Mrs Clara, "
" Mrs Jennie, "	" Max, " u
" Mrs Addie, " w	" Thomas, " u
" Mrs Minnie E, 101 E Pierce, w	" James W, 10 Perkins, carp
McCartney A L, 12 W Alden, r	" Mrs Maude, "
" Mrs Ivah, "	" Max L, " c s
" Lowell, " s	
McClelland Mrs Ethel, C V, cot matron	

Our facilities for rendering funeral  
services are modern and complete.

**F. L. McCONKEY**

**FUNERAL DIRECTOR**

**Office 790-J      PHONE      Res., 790-M**

**AMBULANCE SERVICE**

McCormick Mrs Hattie, 90 E Alden	McGinness Levi, 51 Tibbits, P
McClure Mrs May, 167 N Sprague, w	" Mrs Sadie, "
" Elmer, " lab	" John, 51 E Wash, lab
<b>W H McCort Dry Goods Store</b> , dry goods, cloaks, suits, furs and millinery, 13 W Chicago	" Mrs Dorothy, "
McCort Mrs Alice M, 100 Grand, w	McGuire Oliver, 43 W Alden, F
" Malcolm H, " merchant	" Mrs Grace, "
" Marion Mae, " teacher	" Carol Ann, " s
" Wm Robert, " c s	" Betty Grace, " s
" Walton Howard, " s	" Oliver Ralph, " u
<b>McDonald Dr Ernest</b> , dentist, 214 W Chicago, res 58 W Wash	McKee Andrew L, 223 S Jefferson, Ti
" Mrs Ethel, "	" Mrs Mabel, "
" Claire, " beautician	" Mary, "
" Donald, 758 W Chicago, emp Arlington	" LeGrand, " Ti
" T E, 36 Church, Cond	" Duane, " Ti
" Mrs Garnet, "	" Paul, " s
" June, " s	McKelvy Frances, C V, nurse
" Patsy Ann, " s	McKenzie Bernard L, 63 Tibbits, Ti
" Gareile, " u	" Mrs Alice, "
" Vern, 49 Race, F	" Margaret Anne, " u
" Mrs Gladys, "	" Norris L, 71 Harrison, bk
" Harold, " s	" Mrs Ellen, 401 Jay, w
" Arthur, " s	" Clyde M, " Ce
" Dorothy J, " u	<b>McKnight Charles C</b> , propr Little Gem Cafe, 12 So Monroe, residence 141 W Chicago
" Richard E, 71 W Montg, s	" Mrs Bertha, "
" Kenneth, " s	" H J, C V, steward
McEndarffer Isiah, 73 N Polk, lab	" Mrs Carol, " u
" Mrs Nettie, "	" Kent A, " u
" Leland C, 161 Morse, mechanic	" Judy, " u
" Mrs Iris, "	McLane Mrs Alice M, 67 Hull, w
" Jack David, " u	McLean Mrs May W, 124 Marshall, w
" Carl, 126 N Jeff, road work	McMahan Mrs Blanche, 31 Perkins, teacher
" Mrs Elma, " s	" Vern, " clerk
McEwen Dr George A, chiropractor, office & res 574 W Chicago	" Verl, " c s
" Mrs Elva A, " nurse	McMahon Mrs Ina, 153 Hull, w
" Gerald, " clerk	<b>McMillan Wm A</b> , plumbing and heating contractor, 30 S Monroe, phone 48; res 9 Cornwell Court
" Jack, " s	" Mrs Ruth E, "
McFadden Chas C, 341 Marshall	" Wm Robert, " s
" Mrs Charlotte, "	
McGarry Bettie Jean, 200 N Clay, s	Get Rubber Stamps at Bailey's Printing Office

**Phone 48** For EXPERT Plumbing and Heating  
 Prompt Service on Repair Work  
 Water Softeners, Oil Burners

**W. A. McMILLAN**, 30 SOUTH MONROE ST.

McMurray Hugh, 225 E Pearl, R	Mercer Mrs Ina, 97 Rose
" Mrs Bernice, "	" Betty Clara, " s
" Doris Ann, " s	" LoRane, " s
" Richard J, " s	" Joseph, " u
" Howard, 147 W Chi, radios	" Josephine, 71 Peckham, s
<b>McNall Chas J.</b> Economy Plumber, phone 664-J, 53 W Montg	<b>Merit Products,</b> 9 North Drive, butter, eggs, feeds, phone 711-J, E C Ellinger
" Mrs Lucella M, "	Merit Shoe Store, 40 W Chicago
" Elzora A, " stenog	<b>Merrit Food Store,</b> 21 S Monroe, ph 9, R T Swihart propr
" Harold, 430 E Chicago, lab	Merritt Mrs Olive, 56 Charles, nurse, w
" Mrs Elsie, "	" Orvil C, " lab
" Marion, " u	" Mrs Edna, " s
" Leon E, " lab	" Jack Franklin, " s
" Ford H, 321 W Pearl, farmer	" Donald Frederick, " s
" Mrs Lena E, "	" Ralph, " u
" Calvin F, " lab	" Gene, " u
" A Alton, " teacher	" Carl, 20 Hatch, shovel op
" Lena E, " s	" Mrs Florence, " s
" Kathryn A, " s	" Joseph Paul, " s
" Shirley May, " s	" Betty Marie, " s
McNee Jean, 147 Grand, health counselor	" Wannetta R, " s
McNitt Mrs Addie E, 57 S Hudson, w	Merlau E Pierson, 44 W Alden, sales-
" Edson, 59 S Clay,	" Mrs Marjorie, " [man
" Mrs Iva, "	" William, " s
" Carmon, " Ti	" Robert Conrad, " u
" Wayne, 358 W Chicago, F	<b>Merrill Edward C,</b> barber, 5 S Monroe, residence Hillsdale
" Mrs Connie, "	" Mrs Eva, 24 N Monroe, pianos
McQueen Ray, 139 S Jeff, emp City	" Laura, 30 Whiten
" Mrs Hazel, "	Merriman Mrs Ella, 33 W Alden, w
" Leo, 125 N Hudson, City	Mettler Melvin C, 86 S Monroe, lab
" Mrs Elsie, " [Electrician	<b>Mettler Mrs Mary,</b> " roomers
" Dorothy E, " s	Metz George, emp Arlington
" Constance A, " s	" Genevieve, 83 S Clay
Mead Milo H, 99 Green, emp Reporter	Michael Arthur, 87 Jackson, lab
" Mrs Vesta, "	" Mrs Eula, " ph op
" Bonvere, " s	" Leon, " s
" Joane, "	" Rosemary, " u
" Barbar Jean, " s	" Kenneth, " G
Meade Mrs Myrtle, C V, dom	" Harold, 16 Green, Ly
" Glenn, 384 S Jefferson, s	" Mrs Lilly, " s
" John A Jr, " s	" Jean, " s
Meek Thomas, 22 N Hudson, F	" George, " u
" Mrs Maxine, " u	
" Billie Louise, " u	
" Tommy Dean, " u	

## C. J. McNALL, The Economy Plumber,

SOLICITS YOUR BUSINESS

WHO'S YOUR PLUMBER? Try them all, then call McNall

Call Phone 664-J

53 West Montgomery St.

<b>Michigan Associated Telephone Co.</b> , 19 N Monroe, R E Putnam dist manager	Miller Claud O, 111 S Clay, R
<b>Michigan Children's Village</b> , formerly State Public School, E State St, Dr H A Schneider Supt	<b>Miller Mrs Frances L</b> , florist, special attention to weddings & parties, phone 621-M, res 111 S Clay
Mich Liquor Control Retail Store, 21 W Chi, P A O'Shaughnessy mgr	" Leo J, "
Micklatcher Mrs Pearl, 28 Sheridan, w	" Irene M, 67 W Alden, s
" Helen M, " fac	" Corvis C, 49 W Wash, lab
" Clara, " fac	" Albert, 189 E Park Ave, F
" Josephine, " Hi	" Gerald, 115 Harrison, F
" Martha, " "	Miller Ready-to-Wear, 8 W Chicago, J Miller propr
" Vinie, " s	Milliman Ray, 307 E Garfield Ave, lab
" Frank, " s	" Mrs Bernice E, " s
<b>Milady's</b> , dresses, lingerie, etc, 57 W Chicago, ph 63-M	" Jeannette A, " s
<b>Milhan Glenn S</b> , genl mgr Hellenberg Company, res 63 W Wash	" Phyllis M, " s
" Mrs Rosamond, "	" Raymond A, " s
<b>Miller's Dairy Store</b> , 101 W Chicago, dairy products and ice cream, LaMoyné Foote mgr	" Patricia I, " s
<b>Miller Ralph</b> , Banner Sign Co, shop and res 55½ W Chicago	" Richard, " s
" Mrs Mildred R, " u	" Robert F, " u
" Jack, " u	Mills Mrs Beryl A, 63 Walnut
" Nancy Jean, " u	" Gladys Jean, 83 E Montg, s
" Martin O, 65 E Chi, electrician	" Louise, phone office, res Rt 1
" Anna, C V, cottage matron	<b>Milnes Harrison L</b> , wholesaler, (S M Grocer Co), res 140 Marshall
" Mrs Ina, 71 Harrison, w	" Mrs Bessie E, "
" Vaughn, 100 E Pierce, lab	" Wm H, 131 N Hanchett, r
" Mrs Elma, " Hi	" Wm Alfred, 150 Grand, G
" Vaughn Jr, " s	" Mrs Marguerite E, " u
" Mrs Vesta, 61 Sherman, w	" Wm Shattuck, " u
" Mrs Carrie, 15 Grand, w	" John K, " u
" Mrs Laura A, 165 W Chi, w	" Annie L, 35 N Fremont, music
" Mrs Lucretia, 142 E Pearl, w	" Grace I, " [teacher
" Lewis R, 71 Waterman, lab	<b>Miner Ernest L</b> , County Surveyor, rep State Automobile Mutual Ins Co, ph 653-W, res 253 E Pearl
" Mrs Jorge, " "	" Mrs Ina H, "
" Dorothy, " nurse	" Wm, 241 E Washington, lab
" Robert, " oil sta att	" Mrs Florence, " s
" Margaret, " s	" Ruth, " s
" Collette, C V, nurse	" Cora, " s
" Annette, 147 Grand, school nurse	" Lillian, " s
	" Florence Ann, " s
	" LaMoyné, " s
	" Leo A, 162 S Clay, clerk
	" Mrs Harriet M, "
	" Frank H, 114 Wat, clerk

**MARTIN'S BOOK STORE**  
For Books, Stationery,  
Wall Paper and Paints  
18 West Chicago Street - Telephone Number 133



COMMUNICATE BY

# TELEPHONE

THERE IS  
NO BETTER WAY!

MICHIGAN ASSOCIATED TELEPHONE COMPANY

R. E. PUTNAM, District Manager

Minor Fred D, 189 E Wash,	lab	Mitchell James E, 52 Crippen,	Ry
" Mrs Nellie, "		" Mrs Viola M, "	
" Geraldine, "	s	" Ora R, "	lab
Minnear Joseph R, 56 N Jeff, painter		" Mrs Elsie, "	Hi
" Wilbur D, "	s	" William, 89 S Monroe, grocer	
" Marion, 51 Sherman,	s	" Mrs Lola, "	
" Margaret, "	s	" William F, "	
" Willis, 27 Munson		" Ida, 116 E Chicago	
" Mrs Ola, "	Ly	" Francis, 254 W Pearl, molder	
" Marie, "		" Mrs Eunice, "	
" Fred, 139 Elm,	Ti	" Margie, "	s
Mintling Mrs Josephine, 74 E Alden, w		" Albert, "	s
Minton B Carl, 25 Harrison,	U	Mix Ezekiel P, 136 E Pearl, postman	
" Mrs Josephine, "		" Mrs Florence E, "	bk
" Norman, "	s	" Doris M, "	stenog
" Naoma, "	u	" Robert H, "	s
<b>Mitchell John L, barber, 25 W Chi,</b>		" Marjorie F, "	s
res 32 W Montgomery		Mock Albert E, 383 W Chicago, lab	
" Mrs Mattie, "		" Mrs Ethel M, "	
" La Verne, "	s	" Sherman J, "	
" Lamoine, "	clerk	" James, "	s
" Shirley Jean, "	s	" Louetta R, "	s
" Donald, "	barber	" Pearl A, "	s
" Mrs Dorothy L, 175 Hull		" Burton L, "	s
" Jane Alma, "	u	" Carl, 19 Orchard,	lab
" Mrs Pearl, 171 S Clay,	w	" Mrs Evalin, "	
" Joe, "	s	" Dale E, "	



Electric Wiring

Thor Washers

Eureka Sweepers

Repairing

PROMPT SERVICE

PHONE NO. 286

**MODERN ELECTRIC SHOP**

25 NORTH MONROE ST.



**Modern Electric Shop, Jno Morsman**  
25 N Monroe, ph 286

Moffatt B L, 109 E Pearl

" Mrs A O, "

Moffitt Edward P, 143 S Clay, chief clk Ce

" Mrs Alice R, "

" Grace, 52 S Jefferson, nurse

Mohr Fred, 145 N Jefferson

" Mrs Geraldine, " Hi

" Bernice, " s

Mohrhardt Mrs Maggie, 53 Hooker, w

" Elmer, " insurance

" Mrs Beatrice, 409 Grand,

" waitress, w

" Geo Edward, " s

" Bettie Jane, " s

" Doris, " s

Molby George S, 500 E Chicago Ry

" Mrs Bertha, "

" Janette B, " stenog

" Neal G, " s

" Doris, " s

Mollenkopf Chas, 70 Church, janitor

" Mrs Rilla, "

" Roy, " clerk

" Dale E, 95 S Jefferson, clerk

" Mrs Daisy A, " stenog

Monroe Geo F, 151 Liberty, clerk

Moody Wm H, 173 Church, lab	Morenzin Charles, 10 Sherman
" Mrs Eunice, " Hi	Morey Hazel M, 112 Elm, bk
" Joy Bell, " s	" Mrs Margaret P, 55 N Clay, w
" Wm H Jr, " s	<b>Morgan &amp; Son</b> , groceries, meats and notions, 162 S Jefferson, ph 182-J, J L and A L Morgan
" Robert J, " s	Morgan John L, 139 Division,
" Thomas H, " s	" Mrs Mae, " [merchant
Moog George J, engineer, city plant, residence 2 Chicago Ave	" A Lloyd, 42 Perkins, merchant
" Mrs Catharine, " nurse	" Mrs Lenore, " s
" Elsie, " nurse	" Richard J, " s
" Vera, " s	" Beverly J, " s
" Della C, " s	" William, 151 E Pearl, carp
<b>Mooney Frank C</b> , sec and sales mgr Wolverine Portland Cement Co, residence 85 N Hanchett	" Mrs Edith, " s
" Mrs Dora E, "	" Catherine, " s
<b>Moore Frank B</b> , real estate loans, 7 W Chicago, res 19 E Pierce	<b>Morgan Mrs Edith</b> , propr Two-by-Four, res 375 W Chicago
" Mrs Laura W, "	" Milton F, 77 E Pierce, U
" Ellen W, "	" Mrs Esta L, " U
" Gertrude S, " teacher	" Mrs Katherine, 443 W Chi, w
" Evelyn, " teacher	" Edna, " s
" Mrs Anna, 11 S Jefferson, w	" Cynthia June, " s
" Robert, 339 Marshall, oil sta	" Frank P, 124 E Chicago
" Mrs Lulu, " [attendant	" Mrs Minnie M, "
" Richard K, 30 E Pierce, oil sta	Morris Clarence, 142 Cutter, F
" Mrs Mildred, " stenog	" Mrs LaVerne, " lab
" Barbara M, " s	" Manville, " lab
" Nettie B, 75 N Hanchett, floral clerk	" Scott, 99 Rose, lab
" Robert H, propr Crystal Theatre, residence 10 S Monroe	" Kenneth, " s
" Mrs Sallie, " u	" Flossie, " s
" Mrs Carrie, 22 Jay, w	" Ralph, 14 Van's Ave, lab
" Mrs Bertha, 299 W Pearl, w	" Mrs Nettie, " u
" Clifton B, 86 Walnut, police	" Richard, " u
" Mrs Fenneta, " Hi	" Albert, 87 Rose, lab
" Frances, " Hi	" Mrs Helen, " u
" James, " s	" Henry Ford, " u
" Normand, " s	" W Wright, 100 Van's Ave, P
" Ella H, 162 Marshall	" Mrs Clara, " s
Morehouse Wm E, 296 S Jeff, electr'n	" Anna May, " u
" Mrs Virginia E, " s	" Harold, " u
" Bernard W, " s	" Laura Helen, " u
" Edson J, " s	" Bert, 64 Rose, P
" Genevieve, 24 N Clay	" Mrs Helen M, " s
" Lester, 108 S Monroe, bk	" Evelyn, " s
<b>Moreland Oil Corporation</b> , 248 So Clay, ph 214, Earl Ryan mgr	" Bert H, " s
<b>Morency Alfred G</b> , propr Brass Works, residence 90 Division	" Richard Lee, " u
" Mrs Winifred M, " s	" Hazel, 66 Waterman
" Alfred James, " s	" Mrs Minnie, 189 E Park Ave, w
" Barbara Jean, " s	" Marie, " s
	Morrison M Wilbur, restaurant, 69 W Chicago, res same
	" Mrs Hazel, " teacher
	" Maxine, " fac
	" Clarence, " s
	" Victor, " s
	Morrissy John M, 30 Pelton, emp p o

- Morsman John**, propr Modern Electric Shop, phone 286, 25 N Monroe, res 27 N Monroe  
 " Mrs Eva, "  
 " Mary Doretha," pvt sec
- Moser Mrs Ina**, 26 Orchard, w  
 " Louise, "  
 " Margaret, " s  
 " Esther, " s
- Mosher Mrs Marthena E**, 139 Church, w  
 " Edwin H, " P  
 " Roberta M, " bk
- Mott Mrs Dora**, 68 W Pearl, w  
 " Grace, 198 E Washington
- Mountz Lesley A**, 50 W Chicago, optometrist and mfg optician, phone 699, res 177 W Chicago  
 " Mrs Irene M, "  
 " Morene A, " c s  
 " Morris, " optician  
 " Mrs Theda, "
- Mowery Starr**, 237 S Jefferson, lab  
 " Mrs Edna, "  
 " Reah, " u  
 " Wayne W, " u
- Moylan Jerry**, 147 Jackson, carpenter
- Muffitt Rev Wm C**, pastor Free Methodist Church, phone 376-M, residence 145 S Jefferson  
 " Mrs Julia A, "
- Mundy's Garage**, 353-355 W Chicago, Standard Oil products, ph 350, Glenn C Mundy propr  
 Mundy Glenn C, 405 Jay, garage  
 " Mrs Emily, "  
 " Leo, 149 Henry, clerk  
 " Mrs Ardella, "  
 " Wm E, 218 Henry, farmer  
 " Mrs Elsie E, "  
 " Roy, 38 Conover, tr dr  
 " Mrs Bertha, "  
 " Alice, " s
- Munday Clarence D**, 103 N Clay, G  
 " Mrs Ruby, "  
 " Mary Belle, " s  
 " Billie Louise, " s

ORDER YOUR NEXT PRINTING

AT THE

W. C. Bailey Printing Office

9 NORTH MONROE ST.  
COLDWATER

The Only Optometrist in Branch County who Makes your Glasses

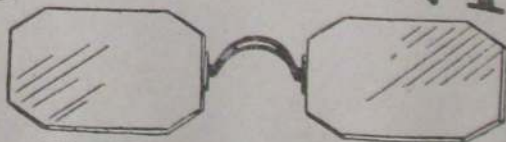
See **MOUNTZ**and **SEE Better****LESLEY A. MOUNTZ** Registered Optometrist

Phone No. 699 50 West Chicago St., Coldwater (2nd Floor)

Munger Clyde L, 108 S Jeff, mechanic  
 " Mrs Hazel M, "  
 " Phyllis Joan, " u  
 " Ida, 57 W Washington, Hi  
 " Frank, 143 E Wash, fac  
 " Mrs Allie, "  
 " Paul, 377 N Hudson, tr dr  
 " Mrs Leota, " Hi  
 " Patty Lou, " u  
 " Edward, 311 Marshall, r  
 Murphey Ella E, 35 E Pierce  
 Murray Samuel F, 17 Hull, r  
 " Dow, 304 E Washington, lab  
 " W Frank, 167 N Clay, gen'l  
 " Mrs Margaret A, " [Supt Ce  
 " James M, " s  
 Musselman Herbert C, 50 Race, F  
 " Mrs Wava, "  
 " Clyde D, 62 Race, lab  
 Musser Floyd J, 75 E Alden  
 " Wayne F, "  
 " Mrs Mildred E, 142 Jackson  
 " Rolene, " bk  
 " Arlo I, " s  
 " Guy, 81 Taylor, carpenter  
 " Mrs Hazel, "  
 " Howard, 55 N Hanchett, clerk  
 " Mrs Tenna Elizabeth, "  
 Meyers George, 78 S Clay, r  
**Myers Lemuel J**, propr Princess  
 Dairy, phone 587-R, finest  
 Jersey and Guernsey milk,  
 residence 198 Morse  
 " Mrs Flossie, "  
 " Doris, " s  
 " Dale, " s  
 " Herman J, 138 Waterman, L  
 " Mrs Cecil P, "  
 " Shirley Ann, " s  
 " Elmer, 307 E Wash, P  
 " Mrs Maudie, "  
 " Richard, " s  
 " Ben B, 22 Liberty, lab  
 " Mrs Ada May, "  
 " Clifford W, " clerk  
 " Ruth M, " office clerk  
 " Mrs Sarah A, 78 Waterman  
 " Glenn, 117 W Chi, second  
 " Mrs Belle, " [hand store  
 " Clyde, " junk buyer  
 " Elmer, " violins  
 " Mrs Cora E, 258 E Wash, w  
 " Ruth, 44 W Alden, s  
 " Mrs Mary, C V, seamstress  
 " Robert, 94 Henry, s  
 " Betty Jane, "  
 " Ralph, 94 E Pearl, H & H

## N

Nagle John C, 58 S Monroe, P  
 " Fred, C V, farmer  
 Nash Wm F, 94 Henry, meat cutter  
 " Mrs Ruth, "  
 " Mrs Julia, " w  
 " Wyman, 63 Elm, clerk  
 " Mrs Ethel, "  
 " Mrs Angie L, 227 N Hudson, w

**National Utilities Co** of Michigan,  
 (Gas Co), 78-82 W Chicago,  
 ph 45, plant ph 484-J,  
 Chas F Clarke local mgr

Nazier Howard, 137 Waterman, Hi  
 " Mrs Edna, " Hi  
 Nealy Dale, 63 Jackson, F  
 " Mrs Ethel, "  
 " Maurice, " s  
 " Joyce, " s  
 " Norma Jean, " u  
 " Kay, " u  
 Nelson Norene, 31 N Jefferson, bk  
 " Carl C, 88 E Chicago, c t  
 " Mrs Lola, "  
 " Harry, 154 Henry, lab  
 " Mrs Cora, "  
 " Mrs Beatrice, " w

**Newberry Roy**, managing editor Daily  
 Reporter, res 11 E Chicago  
 " Mrs Fannie E, " w  
 " Max, " artist  
 " Winifred, 45 N Hanchett, clk

**J J Newberry Co**, Department Store,  
 49-51 W Chicago

Newman Edward J, 155 S Monroe,  
 " Mrs Pearl, " [meat cutter  
 " Clark, " clerk  
 " Chester A, 130 Walnut, r  
 Newton Charles H, 273 W Pearl  
 " Mrs Florence, "  
 " Ida, 145 S Monroe  
 " Dora, "

Nichols Mrs Belle, 122 Perkins  
 " Byron J, 67 Tibbits  
 " Mrs Katie A, " dry cleaner  
 " Herschel D, 38 Tibbits, H  
 " Mrs Emma L, "  
 " Lydia M, Hospital, nurse

Nivison Minnie A, 185 N Clay  
 " Ara B, " office clerk  
 " Mrs Mae B, 118 Jackson, clerk  
 " Ruth, " bk

Nixon Wm, 24 Park Place, x-ray op	Nowaski Joseph B, 128 Wat, Ly
" Mrs Miriam, "	" Mrs Lillian L, "
" Thomas Edward, " s	" Eleanor L, "
Noblit Charles W, 30 Charles, Ce	" Maurice J, " s
" Mrs Mabel C, "	Noyes Nelson, C V, janitor
" George C, 86 Race, lab	
" Mrs Clara, " Hi	
" Nelson M, " s	
Nodell Louis C, 144 N Hudson, Ti	Oberlin Leroy, 246 N Hudson, r
" Mrs Rue L, "	" Mrs Sophia, "
" Robert R, " s	O'Connor Chas M, 162 Taylor, lineman
Noel Jesse G, 67 E Pierce, stonecutter	" Margaret M, "
" Mrs Rose, "	O'Day Mary K, 30 Morse, nurse
" Wilbur, " s	Odell Ralph, 88 N Sprague, lab
Norbut Mrs Anna, 32½ S Monroe	<b>Oder &amp; Olmsted</b> , Moreland Oil Station, 94 W Chicago, W L
" John, " s	Oder, Glenn Olmstead
" Harold, " s	Oder Wilber L, 202 Grand, oil sta
" Anthony, " r	" Mrs Lieucelle, " nurse
Norris Fred G, 124 N Clay, r	<b>Odren LaVern</b> , propr Odren Truck
Northrup Helen, 17 Morse, c s	Line, ph 14-J, res 115 E Pearl
<b>Norton Electric Shop</b> , radios, electric washers, refrigerators, etc	" Mrs Ruth E, "
14 S Monroe, phone 74, Mrs	" Joan Louise, " s
Ruby G Norton propr,	" John Edward, " s
residence 102 N Hanchett	" Earl J, 139 Perkins, tr dr
" Margaret J, " s	" Mrs Winifred, "
" Blanche, " s	" Richard L, "
" Mrs Alma, 87 Church, w	" Shirley E, " s
" Walter R, 429 W Chicago	" Milo N, 160 W Pearl
" Edwin, 19 Grand, rd inspectr	" Mrs Jennie A, "
" Mrs Kathryn, "	Ogden G Edward, 142 Church, mason
" Albert, 165 W Pearl, electricn	" Mrs Alma L, "
" Mrs Mabel, "	" Onah M, " s
" Ed, 154 Taylor, lab	" Otto O, 11 Morse, P
" Ben, " Br	" Raymond, 499 Marshall
" Virginia, " u	O'Keefe Carl, 76 N Hudson, salesman
" Mrs Agnes, 10 Sherman, w	" Mrs Stella, "
" Vern Richard, "	" John, 148 W Garfield, farmer
" Chas Wm, " u	" Mrs Jennie, "
" Mrs Frances, 67 Tibbits, dry cleaner	Okeley Fred, 22 W Pearl
" Ralph Jr, " s	" Mrs Rolene, "
" Jeannette, 17 Perkins	" Dale L, " s
" Edwin, 19 Grand, lab	Okeneske Mrs Minnie M, 55 Sherman, w
" Mrs Kathryn, "	" John, " Hi
	" Harry L, " s

## LAVERN ODREN

### CITY TRUCKING

—PHONE 14-J—

Special Care in Handling Pianos and Household Goods  
115 EAST PEARL STREET

Old Ladies' Home, B D French pres, F D Herlan sec-treas, 165 W Chi	<b>Olmstead Mrs Claude A.</b> , coal dealer, also gasoline sta, 331 S Clay, phone 620-J, res 265 Division see page 124
<b>Olds &amp; Johnson</b> , clothing, gents' fur- nishings, trunks, M W Olds, B S Johnson, 52 W Chicago	Olmstead Fred, 30 Pelton, clerk
<b>Olds Mortimer W.</b> , Postmaster, residence 176 W Chicago	" Mrs Arabella, "
" Mrs Mary E, "	" Patricia, " u
" Mrs Alma E, 139 S Monroe, w	" Richard, " u
" Max A, 370 E Chicago, sales-	" Mrs Martha, " w
" Mrs Marjorie, " [man	" Emery, 102 Wat, painter
Olinger Oliver, 76 Pierson, r	<b>Olmsted Dr Kenneth L.</b> , physician and surgeon, S M Office Bldg, phone 204, res 131 N Hanchett
" Mrs Libbie, "	" Mrs Margaret, "
<b>Olmstead &amp; Son</b> , mfrs of ice cream, ice and butter, dealers in pas- teurized milk, 111 N Hanchett	" Louise Adele, " u
L H and L D Olmstead	" Gretchen Ann, " u
Olmstead L H, 107 N Hanchett, mfr	" Ensign, 67 S Monroe, elec-
" Mrs Dora E, "	" Mrs Anna, " [trician
" L D, 111 N Hanchett, mfr	" Ruth, " teacher
" Mrs Louise E, "	" Allen, 73 S Monroe, mason
" Karna Marie, " s	" Mrs Lillian, "
" Royce Allen, " s	" George E, 121 N Hanchett, r
" Larry Linn, " s	" Mrs Nina, "
" Gail Rosanne, " u	" Glenn, 94 Taylor, oil sta
	" Mrs Wava, " cashier

So far as Skill, Care, Highest Sanitary Conditions, and the  
Best Materials can make it, our

## "Purity" Ice Cream

STANDS AT THE HEAD

Made in Many Flavors, to Suit Any Taste, among them Raspberry,  
Strawberry, Maple Nut, Walnut, Tutti Frutti, etc.

Retail as well as Wholesale,  
in Pints, Quarts or Gallons,

At the Factory, 111 North Hanchett Street. PHONE 46.

ASK FOR IT

### OLMSTEAD & SON

Pasteurized Milk and Cream. Finest Butter

Olmsted Mrs Louisa J, 146 Taylor, w	Otis Albert, 96 Wright, farmer
" Hettie Inez, " linotypist	" Mrs Louise, 108 S Hudson
" Mrs Lena, 66 N Monroe, w	" Raymond, 332 E Wash, Sh
Olney Mrs Anna, 57 S Hudson, Hi	" Mrs Bernice, " "
O'Mara Mrs Ida B, 18 W Pearl, w	" Gene, " s
" Mrs Lillian, 236 W Chicago, w	" Joseph, " u
O'Neil Verne, 124 Henry, grocer	" Ellsworth, 436 S Clay, painter
" Mrs Etta B, " "	" Mrs Neta M, " "
" Margaret E, " c s	" Dorothy J, " s
" Barney C, " s	" Ervin, 168 N Clay, painter
<b>Osborn Clarence R</b> , protographer,	" Geniavie L, " "
42 E Chicago, res 180 E Pearl	" Thelma A, " "
" Mrs Nellie S, " "	" Daruis G, 143 Cutter, lab
" Neil J, " pho asst	" Mrs Myrtle, " "
" Mrs Sadie B, 31 Morse, w	Othoudt Maude, C V, cook
" James Curtis, 114 S Monroe	Ott August, 92 Hooker, plumber
" Richard Kemp, " s	Outwater Perry, 25 Munson, painter
O'Shaughnessy Patrick A, mgr state	" Earl H, " painter
liquor store, res 147 Taylor	" Mrs Opal, " "
" Mrs Jane S, " "	Owen Frank, 81 Jackson, r
" R Lytton, " "	
" Mildred, " stenog	
Ostrom Maynard A, 129 Division	
" Mrs Alice A, " "	
" Mrs Alvira, 78 Division, w	
Ostroski Mary, 112 Henry, waitress	

## MRS. G. A. OLMSTEAD

RETAILER OF

### BEST GRADES OF COAL

Gasoline, Oils  
and Grease

For All Gasoline and Steam Driven  
Machinery

Automobile Tires  
Tubes  
And Accessories

331 South Clay St.

Telephone No. 620-J

## P

Packer Mrs Georgiana, 165 W Chi, w
Paddock Alverto M, 19 W Mont, tr dr
" Mrs Irah, " "
" Alverto M Jr, " s
" William, " healer
" Charlotte A, 87 Coombs, s
Padfield R L, 214 W Pearl, farmer
" Mrs Myrtle, " "
" Eva, " Sh
Page Wm, 40 S Hanchett, waiter
Pague Mrs Alice F, 197 W Chicago, w
" Natalie A, " music teacher
Palmatier Mrs Ethel, 164 Waterman
" Sidney, " s
" Ethelyn, " s
" Vera, 111 S Hudson, s
" Audry, 47 Daugherty
<b>Palmer Elmer E</b> , attorney, So Mich
Building, res 218 E Chicago
" Mrs Florence, " "
" Jaquelin, " "
<b>Palmer Harold H</b> , attorney, So Mich
Building, res 191 W Pearl
" Mrs Alice, " "
" Mrs Marie L, ERA Visitor,
residence Morrison's Lake
" Dean C, " s
" Mrs Lulu, 186 E Chicago, w
Papke Rudolph E, 70 N Sprague, oil
" Mrs Ila J, " [station
" Daryl M, " s
" Duane, " s



Paradine Andrew E., 22 Jay, Ce	Parshall Clifford, 8 Conover, Ti
" Mrs Ada L, "	" Mrs Clela, "
" Mrs Nina, 18 Clarke Ave. w	" James, 155 S Jefferson, Ti
" Ralph, 210 Marshall, farmer	Parsons Mrs Lucy M, 21 E Park Ave, w
" Mrs Ara, "	" Mrs Mabel E, 274 Grand, w
" Mrs Mamie, 156 S Jeff, w	" Howard, " Ce
Park Mary E, 165 W Chicago	Pashby Marion, 166 W Pearl, teacher
Parke Mrs Susan H, 212 E Pearl, w	Pask C C, 26 N Clay, U
<b>Parker Mrs Clara F</b> , Supt Oak Grove Cemetery, res 809 W Chicago	" Mrs Ethel, " s
" Mrs Charlotte, 157 Taylor, presser, w	" Arlene, " s
" Harold M, 146 Hull, lab	" Kenneth C, " s
" Mrs Flora L, "	" Margaret M, " s
" Harry W, 182 Marshall, r	" R T, " P
" Mrs Linnie S, "	" Mrs Kitty, " "
" Jean, 17 Hull, s	" Harry, 34 Race, lab
" Elbridge, 267 N Hudson, oil	Petcke Mrs Lena, 99 Jackson, w
" Mrs Dorothy, " [sta att	Patten E L, 24 N Fremont, tr dr
" Dorothy Jean, " s	" Mrs Pauline, " "
" Rosemary, 65 N Monroe ph op	" Kenneth, " s
" George H, 324 E Chicago	" Barbara Jean, " u
" Mrs Margaret, " "	" Richard, " tr dr
" George B, " s	" W L, 334 W Chicago, oil sta
" Joan Halliday, " s	" Mrs Alma, " "
" Mrs Anna D A, 43 E Pierce	Paul Gerald, 93 Walnut, D
" Charles Lea, " "	" Mrs Fannie, " "
Parkinson Roy, C V, janitor	" Marjorie, 183 E Pearl
" Mrs Maude, C V, cotg mgr	" Otis J, 67 Hooker
<b>Parrish Starr A</b> , watch service and engraving, 16 N Monroe, residence 104 S Monroe	" Mrs Edith, " "
" Mrs Nellie K, " "	Pauletti Mrs Orsula, 282 W Pearl, w
" C Sherman, 242 W Pearl, lab	<b>Payne Maurice D</b> , district manager A A A, res phone 556-W, residence 106 N Hanchett
" Rowena, " stenog	" Mrs Mildred K, " "
" Glenn, 60 W Wash, electrician	" Barbara Jean, " s
" Mrs Hattie, " clerk	" George W, 200 W Pearl, r
Parshall Roy, 21 Church, fac	" Mrs Jessie E, " roomers
" Mrs Dorothy, " Sh	" Mrs Harriet, 129 S Monroe, w
" Ronald, " u	Pearce Mrs Nettie, 72 Division, w
" Donald, " u	" Mrs Bess, 115 Hull
" Edwin, 35 Munson, lab	" Herbert, " s
" Mrs Belle, " "	Peavey Guy W, 6 Chi Ave, painter
" Ora, 45 Tibbits, fireman for	" Mrs Mabel, " "
" Mrs Ella, " [city	" Marion L, " s
" Harold, " F	" Guy W Jr, " s
" Irlene, " s	" Harold, " F
" Lucile, " s	" Mrs Ethel L, " "
" Helen L, " s	" Norma D, " u
" Norma J, " u	" Otto B, 90 N Polk, lab
" Clarence, 113 Hooker, Cond	" Mrs Hazel, " Hi
" Mrs Esther, " "	Peck Melvine, 298 Hull, s
" Doris M, " s	Peer Edgar, 186 Hull, P
" Betty Jean, " u	" Mrs Blanche, " "
	" Robert C, " s
	" Ronald T, " s

Peet & Mahaffey, plumbers, Ora Peet, Robert Mahaffey	<b>J B Perry Co</b> , 70-72 W Chicago, flour and feed, hay and straw, phone 206, T E Swain
Peet Ora, 76 N Sprague, plumber	Perry Joseph B, 24 Morse, r
" Mrs Hazel, "	" Mrs Libbie E, "
" Leo Lamar, " s	" Mrs Annetta, 229 E Pearl, w
" Ora Jr, " s	" Frank M, 7 Cutter, r
" Carma D, " s	" Mrs Mary E, "
" Charles L, " s	" Elma, 105 N Fremont, dom
Pellett Wayne, 18 Hull, bk Co-Op	Persails Stanley, C V, janitor
" Mrs Salla D, "	Peters Thelma, 64 S Fremont, s
" Elizabeth J, " s	" Dale, " s
Pelton V C, 17 N Fremont, emp Olm-	" Willis, " s
" Mrs Grace, " [stead's	<b>Peterson Charles H</b> , Assistant Post- master, residence 172 Church
" Merton, " s	" Mrs Roselyn G, "
Penn Mrs Daisy, 41 E Montgomery	" Genevieve, "
" Warren L, " s	" Fred, 188 Cutter, lab
" Hawley, 529 E Chicago, oil sta	" Mrs Florence, " u
" Mrs Margaret, "	" Arthur, " u
" John W, " c s	" Roland, " u
" Hawley Jr, " s	Pettibone Russell, 295 Marshall, sales-
<b>J C Penney Co</b> , dry goods, ready-to- wear and shoes, 58-60 W Chi- cago, C R McConnell mgr	" Mrs Elsie, " [man
Perk Wm H, 91 Hooker, cigar mfr	Pettit Mrs Anna, 81 Jackson, w
" William C, " moulder	Petty Howard, 340 E Washington
" Mrs Agnes, 17 Race	Petzke Mrs Lena, 99 Jackson, w
" Ralph E, "	Pfost Everett W, 25 Wat, tank driver
" Rosemary A, " s	" Mrs Bessie C, "
Perrin Mrs Marjory B, 26 Cutter	" Neil E, " s
" Retha Belle, " s	" Edith M, " s
" Ethel L, 26 Waterman, County School Commissioner Clerk	" Ralph A, " s
	" Lee A, " s
	" Ruth, " u

For Good Printing  
See W. C. BAILEY

Buy those new Curtains at BRANCH'S

## J. C. Penney Company

A FRIENDLY DEPARTMENT STORE

COLDWATER, MICHIGAN

High Quality Merchandise  
at LOWEST CASH PRICES

Compare our Quality — Compare our Prices

"IT PAYS TO SHOP AT PENNEY'S"

Phelps Dr Norman E, dentist, 28 W Chi, res 12 Corawell Court	Phinney Ralph D, 261 W Chicago, c t
" Mrs Charlotte Edith, "	" Mrs Eva M, "
" Dorothy Jean, " teacher	" Dorothy A, " stenog
" Norman E Jr, " c s	<b>Pierce Leonard R</b> , 29-31 N Hanchett, Dodge and Plymouth autos, garage service and storage, phone 572, res phone 727-R, residence 56 N Monroe
" Mrs Mae S, 123 Walnut, c t	" Mrs Gladys R, "
Philbrick Clarence, 215 N Fremont,	" William E, 191 Henry, lab
" Mrs Clara, " [mason	" Russell, " lab
" Virginia, " s	" Lewis R, " s
" Albert C, " s	" Ledger, 60 Munson, G
" Elsie C, " s	" Helen, " s
" Martha Jane, " s	" Virginia, " s
" Dorothy Irean, " s	" R D, " s
" Mary Ann, " u	" Mary Lee, " s
" Herbert J, 58 Church, clerk	" Mrs Hazel, 82 Cutter
" Mrs Evelyn, "	" Wilmer, " s
" Joan M, " u	" Wilfred, " s
Phillips Mrs Annie, 354 N Hudson, w	" Wanda, " s
" Alberta, " teacher	" Donald, " s
" Bernice, " "	" Annette, " s
" Clarence, " archery	" Iola, " u
" Alfred, " c s	
" Irene, " s	
" Wayne, Arlington, hotel clk	

Get Rubber Stamps at Bailey's Printing Office

Patronize Directory Advertisers.

# THE J. B. PERRY CO.

## FLOUR and FEED

Garden and Field Seeds

BEST DAIRY & POULTRY FEEDS

☞ PHONE 206 ☜

70-72 West Chicago Street, Coldwater

<b>Pierce George R.</b> , Reo and Hudson Garage, gen'l insurance and loans, ph 615-J, res 25 Grand	Pitcher Ralph, 126 Wright, lab
" Mrs Minnie, "	" Mrs Mabel, " u
" Dorothy L, " bk	" Leonard R, " u
" Marjorie Rae, " bk	" Peggy Ann, " u
" Geo Herbert, " s	Pitts Henry L, 156 Church, r
" G Otis, 244 E Chicago	" Mrs Addie M, "
" Mrs Bessie I, "	Pixley Arthur, 84 E Alden, lab
" Zolva, 132 Perkins, G	" Mrs Mabel, "
" Mrs Zora, "	" Bert, 354 W Chicago, F
" Robert Eugene, " s	" Mrs Josephine, "
Pifer Joe, 59 E Park Ave, road work	Placeway Mrs Dessie, C V, cook
" Mrs Irene, " bk	Plant Harrison A, 95 Waterman, bk
" Lester, " s	" Mrs Althea L, " bk
" Floyd, " s	" Wayne T, " s
<b>Pillsbury Motor Sales Inc</b> , 84-86 W Chicago, Graham & Willys Overland cars, phone 698, M L Pillsbury	" Norman K, " s
Pillsbury Marion L, phone 289-M, auto sales, res 33 W Alden	" H Dale, " s
" Mrs Lois J, "	
" Joann, " u	

Patronize City Directory Advertisers

ORDER YOUR NEXT PRINTING

AT THE

**W. C. Bailey Printing Office**

9 NORTH MONROE ST.  
COLDWATER

## GEO. R. PIERCE

11 South Hudson St. - Coldwater, Michigan  
PHONE 265

You Can Get Cash Quickly

on your Auto, Furniture, or  
other Personal Property

### FEATURES OF OUR PLAN

1. You get the full amount in cash.
2. Signatures of husband and wife only.
3. No embarrassing investigations.
4. Two to twenty months to pay.
5. Pay only for the time you keep the money.

**The Williams Finance Co.**

GEO. R. PIERCE, Mgr.

You will find no one offering you better  
or quicker services than we.

## HUDSON

When you drive a Hudson you  
ride in STYLE.

## TERRAPLANE

A low priced car that is  
really NEW

## REO

In every detail America's  
Finest Six.

**PIERCE MOTOR SALES**

"Come in and see the 5-things  
you never saw before."

**Pollock & Son**, coal, lumber and general building material, 112-136 W Chicago, phone 125  
(see page 131)

Pollock Chas A, 163 Marshall, coal  
" Mrs Ethelyn, " [and lumber

Pond Neil, 199 W Pearl, chauffeur

Post Carl W, jeweler, 74 W Chicago, residence 140 S Monroe

" Frank I, 142 Morse, ins agt

" Mrs Lura, "

Potter Arthur E, 121 S Sprague, Ly

" Mrs Bessie V, "

" Fern, 29 Clarke Ave

" Elton Merl, 133 Marshall, F

" Mrs Grace, "

" DeWayne, " Ti

" Mrs Maxine, "

**Powell Wm J**, Circuit Court Stenographer, res 245 E Pearl

" Mrs Florence M, "

" John W, " s

" Robert, " s

" Theodore, " s

" Donald, " s

" Richard, " s

Powers Louis J, 256 W Chicago, lab

" Mrs Cora, "

**Powder Puff Beauty Shop**, 39 1/2 W Chi

Pratt Allen J, 73 Division, r

" Mrs Florine, "

" Barbara Ann, " s

" Allen Treat, " s

" L W, 499 Marshall, farmer

" Mrs Dorothy, " Hi

" Mrs Nellie, 90 Division, dom

Pratt Corporation, 168 Division, S L

Wing pres, Clarence Kinney

vice pres, J N Hardy sec-treas

Pray Mrs Mary, 43 Daugherty, w

Dorothy, " actress

Prestidge Bert J, 19 Clarke Ave, P

" Lewis, 323 W Chi, barber

" Mrs Mary, "

" Kent, " lab

" Robert, " D

" Richard, " s

Preston Mrs Eva, 179 N Hudson, w

" Richard A, " carp

**Princess Dairy**, see L J Myers

Price Wesley F, 27 E Park Ave

Prout Flora A, 109 N Fremont

**BEST PIANO TUNING—L. C. COLLER**

Pudak Anthony, 146 Harrison, pat-

" Mrs Carrie A, " [termaker

" Dorothy A, "

" Albert S, " lab

" Mrs Eveline, " "

" Mary Lou, " u

Pugh Leonard, 11 E Montg, C V

" Mrs Leta, " bk

Purdy Frank A, 351 Grand

" Mrs Anna, "

" Mrs Josephine, 420 Grand

" Mrs Mildred, 72 Wat, teacher

Purvis Mrs Blanche, 22 Elizabeth, w

" Robert, " s

**Putnam Roy E**, district mgr Telephone Co, res 180 Church

" Mrs Mayme J, "

" Bill, " s

## Q

Quackenbush Geo A, 500 E Chicago, r

Quimby Cecil, 426 Morse, dairyman

" Mrs Bernice, "

" Max, " dairyman

" Shirley, " s

" Donald, " dairyman

" Mrs Margaret "

" Harry, 315 E Garfield, tr

" Mrs Sarah, "

" Charles, " u

Quinn Harley, 236 Perkins, F

" Mrs Lura, "

" Charles, " lab

" Ruth, " s

" Irene, " s

" Dorothy, " s

" Waneda, " s

" Treva, " u

" Pauline, " u

" Sherman, 123 Jackson, lab

" Mrs June, "

## R

**Railway Express Agency**, N Y C Station, J M Cary local agent

Randall Floyd H, 15 Pelton, clerk

" Mrs Juno A, "

" Laurence, 55 W Wash, emp

" Mrs Opal, " [Treat

" Mrs Mary, 78 Division, w

Randolph Mrs Abbie E, 256 W Chi, w

" Thos J, 54 S Monroe, lab

" Mrs Abigail, " w

Ransford Mrs Lettie, 33 Church,	w	Reed Arthur, 175 E Wash,	ph emp
Ransom Harlan R, 20 Orchard,	c t	" Mrs Elizabeth, "	Hi
Rapp Charles M, 97 Hooker,	H	" Donald, "	s
" Mrs Marie, "		" Goldie, "	s
" Annie, "	Ly	" Arthur Jr, "	s
" Carl H, 255 S Jefferson,	F	" James, "	u
" Mrs Catherine, "		" Mrs Nellie, 28 E Wash,	w
" Carl M, "	Ti	" Mrs Carrie F, 213 N Hudson,	w
" Lucelle V, "	s	Reese Lloyd, 90 S Monroe	
" Barbara E, "	s	" Mrs Fannie, "	Sh
Rasler Vincent H, 23 E Pearl, clerk		Reeves Cash, 146 W Chicago, Ritzer	
" Mrs Agatha M, [Treat		" Mrs Mary, "	
" Elsie L, "	s	" Donald, "	s
" Charles W, "	s	" Alton, "	s
" Samuel E, "	s	" Martin, "	s
" Barbara Ann, "	s	" Marilyn, "	s
" Norma Jean, "	u	" Mrs Lillie G, 169 S Hudson, Ly	
Rathbun Walter M, 204 S Jefferson, r		Regal Marine Engine Co, 35-51 West	
" Mrs Mary, "		Pearl, A E Robinson pres &	
Ratray Mrs Eliza, 107 Division, w		genl mgr, Laura A Robinson	
Ray Anna, C V, teacher		vice pres, P H Robinson sec-	
Raymond Mrs Nellie J, 17 Elizabeth, w		retary and treasurer	
" Harlow G, "		Regetz Helen E, 68 Peckham, s	
" Mrs Frances, "		Rehm John H, 230 E Washington, D	
" Robert, "	s	" Mrs Minnie D, "	
" Betty Jane, "	s	" Harold, "	s
" Chas Otto, "	s	Reighard Robert, 67 Hull, civil eng	
" Norma Jean, "	s	" Mrs Dorothy, "	
" Dorothy May, "	s	<b>Reincke Dr C H</b> , osteopathic physi-	
" Kathryn, "	s	cian, office phone 142, office	
" Helen Gregg, "	u	and residence 38 N Monroe	
" Arnold H, 115 N Clay, r		" Mrs Gladys B, "	
" Lois, 45 W Montgomery, s		Renn Albert, 315 E Chicago, designer	
" Floyd, 137 S Clay, Sh		" Mrs Clara, "	
" Mrs Clara, "		" Helen, "	nurse
" Shirley, "	s	" Loretta, "	c s
" Donald, "	s	<b>Renshaw Fred J</b> , Probate Register,	
" Marjorie J, "	s	residence 111 Jackson	
" Harold, "	u	" Mrs Gladys, "	
" W Elmer, 136 Henry, C V		" Rosemary, "	s
" Mrs Iva J, "	L	" David F, "	u
" Harold E, "		" Virginia L, "	u
" William, "	mason	" John, 74 Peckham, farmer	
Re Mrs Stella D, 158 Grand, w		" Mrs Elizabeth, "	
" Alice I, "	teacher	" Oscar F, 33 Elm, teacher	
" Andrew, 282 W Pearl, plater		" Mrs Mary N, "	
" Mrs Julia, "		" Robert H, "	u
" Helen, "	clerk	Rentschler Catherine, 88 E Chi, teacher	
" Julia, "	L	<b>Reo and Hudson Sales and Service</b> ,	
" Anna May, "	s	11-13 S Hudson, phone 265,	
Reardon Frank, 223 Church, painter		Geo R Pierce propr	
" Mrs Ida, "		<b>Reporter</b> , Daily except Sunday, Roy	
Reed Walter E, 131 Morse, salesmn		Newberry managing editor,	
" Mrs Myrna, "	Hi	9-11 S Hanchett, estab 1895	
" Ethel, "	s		
" Edwin E, "	r		



# POLLOCK

Pleases  
Particular  
People

— IN —

Lumber  
Building Materials  
Hardware, Paint  
and Coal



PHONES

1 2 5



Reppert Irving, I G A Store, 17 West Chicago, res 102 Perkins	Ridlen Nicholas, 253 E Wash, c t
" Mrs Emma, "	" Mrs Catherine, " s
" Wendall W, " s	" April, " s
" John B, 179 S Jeff, clerk	" Jo, " u
" Mrs Doris, "	Riggs Lottie M, 111 Morse
" Donald J, " s	Ripley Mattie, 123 N Clay
" Richard M, " u	Ritter Mrs Eva, 161 N Jefferson, w
" Carolyn, " u	" Mrs Lillian, 165 W Chicago, w
Rex Mrs Irene, Arlington, chef	<b>The Ritz</b> , Tourist Hotel, 172 W Chicago, phone 773-J
<b>Rexall Drug Store</b> , 6 W Chicago, A G Lyon propr, phone 205	Ritzenthaler Fred M, 172 W Chicago
Reynolds Wm H, 68 W Wash, janitor	" Mrs Iva M, " s
" Mrs Ella G, "	" Kenneth F, " s
" Lynn H, 37 Elizabeth, mechanic	Roach Roy S, 29 Henry, Ti
" Mrs Josephine, "	" Floyd, " s
" Donald, " s	" James, " s
" Helen, " s	" Warren, " s
" Clyde, " salesman	Robart Clarence, 77 W Wash, Sh
" Ted, 45 Tibbits, au	Roberts Mrs Louise, cafe, 8 S Monroe, w
" Mrs Inez, "	" D M, 217 Henry
" Geo L, 136 Division, janitor	" Mrs Anna, "
" Harry J, " H	Rodearmel Mrs Jane, 211 W Pearl, w
" Hattie B, "	Robinson Arthur E, 73 N Monroe, mfr
" Clesson F, 27 N Polk, P	" Mrs Anna L, "
" Mrs Louvetta De, "	" Laura A, "
" Grace A, " s	" Philip H, 79 N Monroe, mfr
" Clesson F Jr, " s	" Mrs Ruth, "
Rice Chas E, 84 N Hanchett, r	" Lyman Arthur, " s
Rich Bernice, 206 W Chicago nurse	" Ann Jane, " s
<b>Richardson Mrs Golda</b> , propr Golda's Beauty Shoppe, phone 504-R, day and evening service, residence 84 Jackson	" Janet L, " s
" George A, " Ce	" J Verne, 36 Orchard, Sh
" Bernice, " beautician	" Mrs Lucile, " Sh
" Robert, " c s	" Barbara Joan, " s
" Mrs Ann E, 165 Waterman	" Marion Louise, " u
" L D, "	" Berry, 21 Abbott, Sh
" Claud, 80 Jackson	" Mrs Belle, "
" Mrs, "	" Alice P, " nurse
" John B, " u	" Carl, 67 N Hanchett
" Wm C, 104 W Chicago, r	" Clyde, 59 E Pierce, Sh
" Mrs Effie, 105 S Clay, w	" Mrs Ruth, "
" Sherman, 254 Division, paintr	" Nancy Ann, " u
" Mrs E Marguerite, " Br	" Patsy Lee, " u
" Howard, 72 1/2 W Chi, fumigator	" Mrs Jennie, 100 Walnut, w
Richey Bert, 131 N Clay, Sh	<b>Roby Lynn B</b> , drugs, books, stationery, paints, oils, wall paper, 42 W Chicago, phone 82, residence 324 E Chicago
" Mrs Minnie, "	" Mrs Pauline, "
" Harold, " s	" John, " s
" Kenneth, " u	" Norman E, 145 E Chicago
" Donna, " u	" Mrs Florence A, "
Richter James, 95 S Monroe, printer	Roeser Howard W, 86 S Clay, Home
" Mrs Eva L, "	" Mrs Alice E, " [Owners' Loan
" James H, " u	Rodgers Mrs Dora, 195 S Jefferson
" Richard L, " u	" Ralph, " lab
" Thomas, " u	" Kathleen, " s



Rodebaugh Harvey, 61 N Fremont	Rubley Clare, 156 Perkins,	D
" Mrs., " Hi	" Mrs Marjorie, "	G
<b>Rogers Albert</b> , general real estate, 32	" Robert, "	u
W Chicago, ph 744-J,	Rumens Ernest, 120 W Pearl,	tr
residence 27 W Alden	" Mrs Gertrude, "	
" Clifford, 240 E Garfield, emp	" Theodore, "	s
" Mrs Ruth, " [Arlington	" Miriam, "	u
" Lavern, " s	Rumfelt Floyd, 265 N Hudson,	D
<b>Rogers Dale P.</b> , bicycle sales, repairs	" Mrs Vesta, "	
and supplies, 160 S Jefferson,	" Edna, "	Hi
residence 245 S Jefferson	Rumsey Otto, 71 N Hanchett, cafe	
" Mrs Mary E, " w	" Mrs, "	
Rollings Harry, 40 Morse	Runels Mrs Adalene, 43 E Pierce	
" Mrs Cora, "	Grace Ann, "	u
Rolfs Ellsworth, 97 Hull, Sh	<b>Runyan Tobacco Co.</b> , retailers and	
" Mrs Lucile, "	jobbers of tobaccos & smokers'	
" Ellsworth A, " u	goods, 68 W Chicago, ph 89,	
Root Mrs Margaret, 113 Waterman,	E J Runyan, J W Henry, S J	
dressmaker, w	Borden	
" Mrs Alice S, 11 N Jefferson, w	Runyan H B, 493 Marshall, c t	
" Flora E, " bk	" Mrs Helen, "	
Rose Tire Co, 28 E Chicago	Ruple Charles A, 195 Grand, R	
Rose Bertha, 65 Division	" Mrs Mabel, "	
" Edith L, "	" Lora Lee, 196 N Hudson, s	
" Stephen C, 176 Marshall	" Mrs Laura, " w	
" Mrs Charlotte, "	" Grace, " music teacher	
" Warren D, 144 N Hudson	Rupright Wm E, 141 E Pearl, painter	
" Mrs Clara I, "	" Mrs Etta M, "	
" Fannie, 95 N Hanchett, stenog	" Esther, " teacher	
Rosecrants John, 148 Daugherty, r	" Maurice, 275 Hull, painter	
<b>Rosenberg Philip</b> , 25 Railroad, junk	" Mrs Doris, "	
" Mrs Sarah, " [buyer	" Mrs Lodema, 25 E Montg, w	
" Bella, "	" Paul N, 310 W Pearl, painter	
" Samuel, " s	" Mrs Lillian, "	
" Fannie, " s	" Rodney, 265 Hull, painter	
" Evelyn, " s	" Mrs Mildred, "	
" Marvin, " u	Rurka Philip, 27 N Sprague, lab	
Roth Alfred L, 115 S Monroe, ins agt	" Mrs Mae, "	
" Mrs Ethel, " clerk	" Bernard E, " u	
" Loeile, " stenog	<b>Russell Ernest J.</b> , Sunoco Oil Station,	
" Elizabeth, " stenog	gasoline, oils, greasing, 295	
" Ruth Anna, " office clerk	S Clay, ph 108-J, res 108 S Clay	
" Robert, 56 Morse, F	" Jesse, 108 S Clay	
" Mrs Mildred, "	" Mrs Etta M, "	
Rowe Frank A, 65 E Chicago, C V	" Fern E, " teacher	
" Mrs Rozella, "	" Nelson C, 140 Jackson, r	
" Herschel, 111 S Hudson, sales-	" Mrs Jennie, "	
" Mrs Ellen, " [man	" Carribel, 54 E Pearl	
" James W, " s	" Mrs Sarah, 366 E Chicago, w	
" Robert Frank, " s	" Mrs Alice E, 23 Hull, w	
" Jack C, " s	" Alger S, 194 E Pearl, clerk	
" Mary Ellen, " u	" Mrs Marguerite, "	
" Opal, " teacher	" Harold, "	
Boyer James S, 19 Park Place, c t	" Leonard N, " s	
" Mrs Matilda, "		

Ruthrauff T H Benton, 39 Daugherty,	<b>Sanford R Emeline</b> , Arlington, ins agt
" Mrs Kate C, " [carp	Sands David, 27 Peckham, horseman
" Ivan G, " carp	" Mrs Lydia, "
<b>Ryan Earl</b> , manager Moreland Oil,	Sanderson Floyd, 143 Division, Ce
ph 525, residence 124 Morse	" Mrs Hazel, " D
" Mrs Gula C, "	Sappington Walter B, 24 Munson, lab
" Bernard B, " s	" Mrs Ethel K, "
" Homer, 70 E Pierce, lab	" Cythera F, "
" Mrs Lena M, "	" Mary I, "
Ryder Mrs Alice, 113 N Fremont, w	Sattison Mrs Hattie, 64 Cutter, w
Rzepka Andrew, 37 W Garfield Ave, F	" Mildred, " s
" Julia, " Hi	Saunders Herman, 64 Church, chef
" Teresa, " "	" Mrs June, " "
" Nellie, " "	" Allen, 91 E Chicago, c s
" John, " farmer	Sawyer Mrs Susan, 100 W Pearl, w
" Genevieve, " s	" Herschel R, 169 S Hudson, ptr
" William, " s	Scaggs Virgil L, 36 Henry, G
" William, 217 Race, lab	" Mrs Virginia, " waitress
" Mrs Rose, " "	" Albert C, 204 Henry
" Antone, 191 Jay, F	" Mrs Matilda A, "
" Mrs Ophelia, " "	" Lawrence A, " carp
" Stanley, " lab	" Ivan O, " s
" Alexandria, " Hi	Scheidler Roland G, 148 E Pearl, post-
" Charles, " lab	" Mrs Minnie, " [man
" Caroline, " s	" Rollin G, 34 N Polk, letterer
" William, " s	" Mrs Irma, " "
" Mary Jane, " u	" Beth Lou, " u
" Lillian, " u	" Frances M, " u
	" Maude, 204 N Clay
<b>S</b>	Schlatter Charles, 336 E Wash, lab
Sackriter Fred C, 123 S Monroe, Ry	" Mrs Daisy, " "
" Mrs Mabel, " "	" Glen, " lab
<b>Sager Roy A</b> , agt Singer Sewing Ma-	" Louise, " Hi
chines, 194 W Chi, ph 145,	" Charline, " s
residence 155 Perkins	" Carol, " s
" Mrs Blanche, " "	Schlosser Cream Station, 32 S Monroe
" Howard A, " lab	Schlottman Melvin, 250 S Jefferson,
" Bettie May, " s	meat cutter
" Mrs Lydia A, 129 Waterman	<b>Schlubatis Gordon R</b> , Co Agt Agent,
" Howard B, 16 Elm, D	phone 91, res 218 E Pearl
" Mrs Ruth M, " "	" Mrs Harriet M, " "
" Paul J, 241 Division	" Willard H, " s
" Mrs Margaret, " "	" Joyce Harriet, " u
" Patricia Jean, " u	Schmedlen Wm H & Son, 7-15 N Clay,
Sanders Garry E, 148 Walnut, r	sulky mfrs, tire setting
" Mrs Carrie A, " "	Schmedlen Wm H, 57 N Monroe, mfr
" C Leonard, 60 Morse, Br	" Mrs M Belle, " "
" Mrs Grace, " s	" H Ehrle, 161 E Chicago, c t
" Carl, " s	" Mrs Lou, " "
" John, " s	" Mary Adelaide, " clerk
" Jean, " s	" Henry Ehrle Jr, " c s
<b>Sanford Walter C</b> , local and long	Schmid Mrs Florence, 92 Charles
distance taxi service, ph 539,	
residence 171 S Monroe	
" Mrs Anna J, " "	

Big Bargains in Branch's Basement

<b>Schneider Dr Harry A.</b> , Supt Children's Village	Schultz Edward, 9 Van's Ave, garden
" Mrs Violet, "	" Mrs Frances, "
" Dorothy, " s	[See also Shultz]
<b>Schroder Mrs Emma</b> , C V, supt matron	<b>Schulte Amusement Co.</b>
<b>Schrontz Mrs Hattie</b> , 114 S Jeff, w	proprs Tibbits Theatre
" Melvin I., " telegrapher	<b>Schumaker Roy</b> , 297 Morse, machinist
<b>Schubel Mrs Dorothy</b> , 273 Hull	" Mrs Bernetta, "
" Shirley, " u	" Ronald, " Br
" Jean, " u	" Louise A, " s
" Jack Edward, " u	" Mrs Sarah, 97 Coombs, w
" Oliver, 177 Grand, tr dr	" Fern, Washington School
<b>Schuette Milton</b> , 87 Coombs, Sh	teacher, res Marshall Road
" Mrs Marion, "	<b>Schuster Edna</b> , 21 S Monroe, beauten
" Donald M, " s	<b>Schwarz Lou A.</b> , mgr So Mich Collection Service, phone 510
" Vivian A, " s	" Mrs Lucile, kindergarten
" Richard W, " s	teacher, res Quincy
" Wm S, 123 S Clay, c t	<b>Scofield Clayton</b> , 90 S Monroe, lab
" Mrs Fern, "	" Mrs Gertrude, "
<b>Schutz Dr Samuel</b> , physician and surgeon, phone 583, office and res 88 Marshall	" Geraldine, " s
" Mrs Anne, "	" Patsy, " u
" Gretchen, " teacher	" June, " u
" Richard, " bus dr	
" George S, " c s	

W. C. BAILEY  
FOR  
GOOD PRINTING

TELEPHONE NO. 510

If You Want Your Money,

SEE

SOUTHERN MICHIGAN COLLECTION SERVICE

Coldwater National Bank Building

Coldwater, Michigan

L. A. SCHWARZ,

Manager

Scott Elder S W Leonard, 75 Daugherty	Seiler Mrs Elizabeth, 156 E Chicago, w
" Mrs May L, "	" Anthony F, 155 Walnut, lab
" Herman B, " Ce office	" Mrs Eva Mae, "
" Dorothea L, " office clerk	<b>Seiler John B</b> , mgr Western Union,
" Margaret J, " s	phone 5, res 101 N Fremont
" Mabel A, " s	" Mrs Rachel, " "
" Mrs Ella, 208 E Chicago	" John C, " s
" Mrs Rilla, 165 W Chicago, w	" Katherine T, " s
Scriber George A, 107 Hull, carp	" Richard Thomas, " u
" Mrs Jennie, " "	[See also Siler]
" Celestia, " Sh	Seils Mrs Louella Burton, 275 W Chi, w
" Flossie, " Sh	Selby Mrs Rhoda, 99 Perkins, w
" George A Jr, " farmer	Semmelroth Sebastian, 21 Liberty, r
" Zelda, " Sh	" Melissa, " teacher
" Harry, " s	" Marc, " lab
" Earl, " s	Senf Maggie, 165 W Chicago
Scripter D B, 228 Grand, janitor	Shand Mrs Anna, 146 S Monroe, w
" Mrs Jo Elma, " emp Hospital	Shank Stanley, 134 S Monroe, fire tr
Seachrist Mrs Ida M, 180 E Wash, w	" Mrs Esther, " Hi
<b>Sealock Abstract Co.</b> , 16 W Chicago,	" Paul, " s
ph 696-J, Mrs Mabel F Sealock	" Richard, " s
Sealock Mrs Mabel F, 10 Walnut	" Fred E, " u
Sears Mrs Esther A, 69 N Jefferson, w	" Herman L, 98 S Jeff, carp
" Charles H, " janitor	" Mrs Nellie M, " "
" James, 95 Morse, barber	" Mrs Iva, 74 E Wash, w
residence 462 Marshall	Sharer Robert E, High School Prin-
" Mrs Dora, " "	cipal, res 94 Marshall
Sebald Herbert A, 106 Grand	" Mrs Jessie I, " "
" Mrs Mary, " "	Sharp Fern E, 310 Hull, garage
" Craig, " s	<b>Shattuck Roy J</b> , funeral director, 27
" Dana, " s	Marshall, res same (see p 139)
Seelye M O, 76 Hull, chemist, Ce	" Mrs Brownie, " "
" Mrs Marguerite, " "	<b>M T Shaw Inc</b> , shoe mfrs, 52-70 Ab-
" Catherine L, " "	bott, phone 2, M T Shaw pres
" Harold M, " clerk	and treas, Suzanne B Shaw
" Eugene, " s	vice pres, R D Allan sec, Em-
Sefton Harold, 35 Munson, Hi	ma L Treichel asst treasurer

## SEALOCK ABSTRACT CO.

16 West Chicago Street  
Coldwater, - Michigan

### ABSTRACTS, REAL ESTATE AND INSURANCE

We offer you Many Years' Experience  
as well as Prompt Service

— Phone 696-J —

<b>Shaw Marvil T.</b> , pres M T Shaw Inc, residence 135 N Hanchett	Sheneman Mason F, 36 N Fremont, r
" Mrs Suzanne B, "	" Mrs Nellie, "
" Lee C, " c s	Shepherd Frank R, 193 N Clay, Co
" Marvil T Jr, " c s	" Mrs Etta F, "
" Robert E, " s	" Dorris Helen, " floral clerk
" Mary L, " s	Sherburn Jack, 205 N Clay, s
" Mrs Minnie, 62 Smith, w	Sheriff Chas C, 480 Grand, farmer
" Charles, 265 Marshall, Sh	" Mrs Jessie, "
" Mrs Mildred, "	" Howard, " Ti
" Rev A C, 30 Harrison	" Frances, " lab
" Mrs Mary, "	" Doris A, " s
Shedy Mrs Zilpha, 165 W Chicago, w	Sherman Mrs Minnie, 28 Henry, w
Sheehy Leon, 144 Division, tr dr	" Marjorie, 3 Grand, s
" Mrs Bertha, "	" Jay, 19 S Clay
" Theodore John, " u	" Mrs Myrtle, "
" Elizabeth, " u	" Lewis, 59 S Sprague, real est
Sheets Clifton, 47 Division, janitor	" William B, 195 Hull, Ry
Sheffield Blanche, 158 E Pearl, teacher	" Mrs Kate L, "
Shell Petroleum Corporation, 73 Race, Earl Ponda manager	" Chas W, " empOlmstead
Shenefiel Ernest, 50 Smith, clerk	" John, " meat cutter
" Mrs Agnes, "	" Mrs Lela, " Hi
" Yale, " clerk	" Vivian, 21 Jackson, ph op
" Vaud, " clerk	" Mrs Ann, 40 Morse, w
" Laura, " s	" Bert, 16 Perkins, Ce
Shenfield Mrs Cora A, 292 W Chi, w	Sherwood Mrs Emma G, 389 Grand, w
	" Mrs Harriette, 68 Peckham, w

## GENUINE AUSTRALIAN KANGAROO



Widths  
AA to EE

Sizes  
5 to 14



" SID "

If you want to know REAL SHOE COMFORT, ask Carl Cummins to fit you with a pair of these Kangaroo Oxfords. He has your size and style.

Made by the Employees of  
**M. T. SHAW, Inc.**  
Manufacturers

THE GREATEST OF ALL SHOE LEATHERS  
BEE HIVE SHOE STORE

- Shipway William H.**, Supt of the Poor, residence 26 Hull  
 " Mrs Lena, "
- Shoefelt Art, 55 N Hanchett, F
- Shoppers' Guide**, 102 S Clay, ph 254-J,  
 G Carlton Burandt, Oliver  
 W Strong
- Showalter Don W, 28 Williams, well  
 " Mrs Nellie M, " [driller  
 " Alice, " s  
 " Earl, 17 Tibbits, F  
 " Mrs Emma P, "
- Shultz Loren E, N Y C telegraph op.  
 residence 124 Charles  
 " Mrs Alice L, "  
 " Earl R, " s
- Shumaker Mrs Jennie, 56 Morse, w
- Sibley Bertrand F, 332 E Chi, teacher  
 " Mrs Esther M, "  
 " Bertrand F Jr, " s  
 " Linda Marie, " u  
 " Verner H, " r  
 " Mrs Grace, "
- Siler Clarence O, 480 W Chi, hatchery  
 " Mrs Edna, "  
 " Mrs Bessie, 86 W Montg  
 " Rosaline, " s  
 " Laurence, " s  
 " Herman, " u  
 " Robert, " u  
 " Marcel, 75 Jackson
- Simmons Mrs Grace, 20 S Sprague, w
- Simms Edward S, 75 E Montgomery,  
 wood worker
- Simonds L B, 231 Morse, Moreland Oil  
 " Mrs Mary, "  
 " Robert, " s  
 " Richard, " s  
 " Geraldine, " s  
 " Bernadine, " s  
 " Donna Lee, " s  
 " Beverly, " s  
 " Thomas, " u  
 " Patricia I, " u
- Simons W H.**, 30 Morse, City Treas'r  
 " Ethel G, " nurse  
 (See also Symons)
- Sissem Harold J, 31 Sherman, F  
 " Mrs Lura, " Ly  
 " Harold L, " s  
 " June, " s  
 " Mrs Maggie, " w
- Sister Mother Teresita, 90 Harrison  
 " Marie Agatha, " teacher  
 " M Frances Albert, " teacher  
 " M Corrine, " teacher  
 " Mary Norbut, "
- Sitter Lena, 31 Pelton  
 " Louis, " r
- Skinner Eugene R, 19 W Montg, s
- Skudlarick Edward, I G A Store, 17  
 W Chicago, res 141 W Chicago  
 " Mrs Marian, "
- Slee Rev William W.**, pastor M E  
 Church, phone 371,  
 residence 18 Church  
 " Mrs Tillie E, "  
 " Vergil N, " c s  
 " Mrs Rose, 17 N Polk, teacher
- Sloam Fred, 62 Elm  
 " Mrs Gwendelin, " Hi
- Sloman Mrs Minnie L, 379 E Chi, w  
 " Margaret, " nurse
- Smade Mrs Julia, 49 Perkins, w
- Smalley Mrs Ida G, 48 Division, w
- Smead Alfred J.** Service Station,  
 Shell products, 360 Marshall,  
 ph 593-J, res ph 303-M,  
 residence 68 S Sprague  
 " Mrs Grace, " office nurse
- Smiley Wayne, 29 Pelton, fac  
 " Mrs Leona, " Hi  
 " George O, welfare director,  
 residence 98 N Fremont  
 " Mrs Hazel, " s  
 " Doris M, " s  
 " Harold, " s  
 " Jack, " s  
 " William E, " u
- Smith Paul W.**, pastor Divine Science  
 Spiritual Church,  
 residence 217 Marshall  
 " Mrs Dorothy G, "  
 " Donald, 23 Elizabeth, Ce  
 " Mrs Wana, "  
 " Glenn Don, " u  
 " Grant L, 156 Cutter, cigarmkr  
 " Mrs Mary E, "  
 " Harland G, " Sh  
 " Chas H, 100 S Monroe, emp  
 " Mrs Ethel L, " [Pollock  
 " Rolland M, " clerk  
 " Marlan A, 66 Waterman, emp  
 " Mrs Madeline, " [Reporter  
 " Ann Marlene, " u  
 " Richard, " u

**BEST PIANO TUNING—L. C. COLLER**

**Smith Wm J H.**, adv mgr Daily Reporter, res 100 Church  
 " Mrs Patronella, " nurse  
 " Donald L, " u  
 " Robert K, " u  
 " Ervin H, 252 E Wash, oil tr  
 " Mrs Delsie, " Hi  
 " Allen G, " u  
 " Mrs Bessie, 225 W Pearl, w  
 " Clarence C, " s  
 " Gerald J, " s  
 " Jane Carson, " u  
 " Mrs Wilda, 200 N Clay, Hi, w  
 " Wayne, 22 Henry, s  
 " Donald, 39 Cutter, mason  
 " Mrs Goldie, " s  
 " Doris A, " s  
 " Jeanette, " s  
 " Donna Rose, " s  
 " Eugene L, 251 W Pearl, rural  
 " Mrs Selma M, " [postman  
 " Margaret M, " s  
 " Fern G, " s  
 " Leona Jane, " s  
 " Evelyn E, " u  
 " Michael E, Hotel Grant, clerk  
 " Mrs Louise, " s

**Smith & Rogers**, city and country real estate, 32 W Chi, ph 744-J, T M Smith, Albert Rogers

**Smith Timothy M.**, 99 Hull, real est  
 " Mrs Ida K, "  
 " Timothy E, 272 Marshall, r  
 " Mrs Sarah, "  
 " George, 132 Elm, electrician  
 " Mrs Susie, "  
 " Caroline, "  
 " Wendell, " s  
 " Donald, " s  
 " Fred W, 52 W Montg, tr dr  
 " Mrs E Evelyn, " Hi  
 " Chas Leon, " s  
 " Fred A, 111 Marshall, post-  
 " Mrs Addie, " [man  
 " Fred, 43 Pelton, lab  
 " Mrs Nedra, " office clerk  
 " Llewellyn E, 90 W Garfield, r  
 " R D, 112 Cutter, tr dr  
 " Mrs Eva, "  
 " Richard, " u  
 " Bert L, "  
 " Hale H, 104 Jackson  
 " Mrs Nellie, "  
 " Rex, "



THE SHATTUCK FUNERAL HOME

27 Marshall St. Phone 262-J Ambulance Service

<b>Smith Darrell</b> , mgr A & P Store, 31-33 W Chi, res 224 E Chicago	<b>Smith Barbara M.</b> , mgr Milady's, residence 147 W Chicago
" Mrs Beatrice J, "	" Roy, 58½ S Monroe, lab
" Mrs Hannah, 33 W Wash	" Mrs Mabel, "
" William, 11 Elizabeth, Sh	" Kenneth F, 137 Hull, Ti
" Mrs Bernice, "	" Mrs Lola, " teacher
" Robert, " u	" Marjorie Ann, " u
" Betty Jane, " u	" Virginia Lee, 64 Grand, s
" Margaret, 55 Pierson, stenog	" Walter W, 219 Cutter, lab
" Maggie, 26 W Alden	" Mrs Zenna, "
" Harold C, 353 N Hudson, Ce	" Alma, " s
" Mrs Helen M, "	" Delmar, " s
" Elma Louise, " s	" Winifred, " s
" Ruth Ellen, " u	" LeRoy, " s
" Harold, 96 Elm, tr dr	" Charles E, " u
" Mrs Ester, "	" Frances, " u
" Patricia Ann, " u	<b>Smoker Roman J,</b> 112 Henry
" Joyce E, " u	" Mrs Clara, "
" Harold T, 80 E Pierce	" David Lee, " u
" Mrs Marjory, "	" Romaine Clarice, " u
" Warren M, " u	" Robert Daniel, " u
" Hal Dane, " u	" Alexander, 27 N Sprague, lab
" Leo, 40 E Montgomery, lab	" Mrs Anna, "
" Mrs Mattie, "	" Stephen, 21 Lilly, Ti
" Ernest, " lab	" Mrs Rose, "
" Ray, " lab	" William, 220 Hull, lab
" Robert, " s	" Mrs Betty, "
" Julia, " s	<b>Smullen James,</b> 193 Morse, lab
" Martha, " s	" Mrs Eolyn, "
" Paul F, 65 N Hanchett, janitor	" Eleanor M, " s
" Mrs Anna E, "	" James Edward, " s
" Walter, 99 Henry, chef	" Harold E, " s
" Mrs Margaret, "	" Joan, " u
" Patricia Ann, " s	" Jeanett, " u
" Marilyn Jeanne, " u	<b>Snoke Wm B,</b> mgr Newberry Store, residence 14 Peckham
" Orson J, 191 Hull, emp	" Mrs Irene, "
" Mrs Lulu, " [Olmstead	" Shirley C, " s
" Melba Ilene, "	" Billie Jeanne, " u
" Joseph G, 72 Jackson	<b>Snow Bertha,</b> 165 W Chicago
" Mrs May, 40 W Montg, w	<b>Snyder Howard K.</b> vice pres So Mich
" Woodrow W, 105 S Monroe,	Nat'l Bank, res 226 E Pearl
" Mrs Mary, " [clerk	" Mrs Lucile, "
" Mrs Emma, 36 W Pierce, w	" Mary E, " s
" Mrs Ella B, 60 E Chicago, w	" Howard K Jr, " s
" Mrs Mary, 437 W Chicago, w	" Robert Clayton, " s
" Esther, " s	" Martha Ann, " u
" Mrs Jessie, 160 E Wash, w	" Clifton R, 29 Lawton, lab
" Mrs Rena, 82 Grand, w	" Mrs Rosa, "
" Forest, 20 Green, tinner	" Lawrence, " s
" Mrs Flora, " w	" Marian Luceile, " s
" Pearl, " teacher	" Warren, " s
" Mrs Ola, 181 Jackson, fac	" Rex Wayne, " u
" Mrs Mary C, 27 Peckham, w	" Mrs L Belle, 252 E Pearl
" Dorothy, 65 N Monroe, ph op	
" Burdell, 139 Morse	



<b>Snyder Mrs Geo L.</b> propr Snyder's Bakery, 20 W Chicago, ph 160, finest baked goods of every kind. residence 20 W Chicago	Sours Mrs Louise, 115 Hull
" James K, " baker	" Pauline, " s
" Kathryn Rose, " s	" Howard, Jr, " s
" Harriet L, " s	" Walter, " s
" Mary Ellen, " s	Southcott Clarence, 146 Morse, Sh
" Richard, 70 Hull, baker	" Mrs Bernice, " Sh
" Mrs Carlene, "	" Barbara Jean, " u
" J J, 95 E Montgomery	<b>Southern Michigan Collection Service,</b> Coldwater Nat'l Bank Bldg, phone 510, L A Schwarz mgr
" Mrs Ida E, "	<b>Southern Michigan Grocer Co.</b> 17-25 N Hanchett
" Leona L, "	<b>Southern Michigan National Bank,</b> corner Chicago and Monroe, N G Kohi president, H K Snyder vice pres, H E Lees cashier, Wm H Sweet asst cashier
" Henry, 201 N Clay, r	<b>Southworth John B.</b> electric and acetylene welding, 104 W Chi, phone 507-J, res ph 434-M, residence 44 Henry
" Leona, " teacher	" Mrs Ada L, "
" Mrs Lucy, 58 S Monroe, w	Sowles Verl, 35 Smith, lab
" Robert, " lab	" Mrs Leona, 95 Morse
" Leo A, 181 Henry, P	" Alberta, " s
" Mrs Rebecca, "	" Eugene, " u
" Lewis, " u	
" George H, 58½ S Monroe, lab	
" Mrs Beatrice, "	
" George H Jr, " u	
Sontchi Virginia, 171 S Monroe, clerk	
Sorter Mrs Ella M, 82 N Polk, w	
" Mrs Lida, 80 E Pierce, w	

## SNYDER'S BAKERY

20 WEST CHICAGO STREET

THE HOME OF

**HOME MADE, HEALTH,  
BUTTER CREAM, COTTAGE**

AND OTHERS OF AMERICA'S BEST BREADS

**A Full Line of Pastries,  
Cakes, Rolls and Cookies**

**Try our HOME MADE CANDIES**

They are DELICIOUS. None better anywhere

PHONE NO. 160

- Sowles Mrs Luna, 60 S Monroe
- Spade Mrs Margaret E, 147 W Chi,  
roomers, w
- " N H, 51 Daugherty, farmer
- " Mrs Lillie, "
- " Clark, 64 S Fremont, F
- " Mrs Martha, "
- Sparks Edgar, 69 Pelton, janitor
- " Mrs Emma C, "
- Spaulding Harry L**, surety bonds and complete insurance service, city address 18 Hull, res Quincy
- Speaker Mrs Ida, 21 Church, w
- " Fred B, 27 Church, mechanic
- " Mrs Wealtha, "
- " Fred B Jr, " s
- " Rachel Ann, " s
- Sperbeck Mrs Carrie, 50 Van's Ave
- " William, 56 Rose, lab
- " Walter, 155 E Park Ave, Ti
- " Mrs Ina Belle, "
- Spofford Byron S**, 92 Grand, banker
- " Mrs Elizabeth G, "
- Sprague H Max, 190 E Pearl
- " Mrs Marjorie B, "
- " Albert John, " s
- " Alice Marjorie, " s
- " Margaret Lavon, " u
- " Marilyn Ann, " u
- Spruet Joseph, Industrial Ave, lab
- " Mrs Marie, 251 Cutter
- " Shirley Ann, 130 W Garfield, u
- Squires Evalyn F, 125 Harrison, teacher
- Staffeldt William A, 221 Division
- Stafford Mrs Clara, 97 Rose
- " Jane, " s
- " Violet, " s
- " Maynard, " s
- " Jack, " u
- Stag Cafe**, 41 W Chi, short orders for gents only, billiards in connection, O F Bernholtz propr, phone 340
- Stahl August, 22 S Jefferson, Ce
- " Mrs Lottie, "
- " Mrs Ola, 262 N Hudson, w
- " Henry, 200 W Pearl, r
- " Mrs Mae, C V, cook
- Staley William, 21 Lawton, Hi
- Standard Oil Co, 37 Conover
- Standard Plumbing Shop**, see Jerry Manzer
- Stanley Mrs Olive, 355 E Chicago, w
- " Robert, " fac
- Stanley Trowbridge, 407 E Chi, mfr
- " Mrs Alice, "
- " Trowbridge Jr, " s
- " Nicholas, " u
- " Kenneth, 164 E Pearl, lab
- " Mrs Mildred, "
- " Wayne, " s
- " Avona Lee, " u
- " Annabell, 126 Wright, s
- " Robert, 15 N Hudson, lab
- " Mrs Alice, "
- " Robert Jr, " u
- Stansell Irving L**, attorney, 37 1/2 W Chi, phone 8, res phone 477-M, residence 83 S Clay
- " Mrs Ina L, "
- " Joyce Elaine, " s
- " Wm T, 28 N Monroe, ins agt
- " Mrs Jessie M, "
- " Harry T, 15 1/2 S Monroe, clk
- " Mrs Nellie D, " nurse
- " Jeanne-Elizabeth, " u
- " William Jesse, " u
- " Jack Ennis, " u
- " A La Verne, 134 Grand, post-
- " Mrs Lelia, " [man
- " Robert A, " s
- " Carl Taylor, " s
- Stanton Rev Edward P**, pastor St Charles Catholic Church, ph 279, residence 78 Harrison
- " Mrs Mary, " w
- Star Market**, 5 W Chicago, F W Lawler propr
- State Public School**, name changed to Michigan Children's Village
- St Clair Mabel K, 64 Henry, bk
- " John N, 63 S Jefferson, clerk
- " Mrs Hazel I, "
- " Kathryn Edith, " s
- " Lorene I, " s
- Steenman Henry, 23 Jay, garage
- " Mrs Hazel, "
- " William, " s
- " Mrs Anna, 137 Harrison
- " Patricia, " s
- " Willard, " s
- Steffaniak James, 161 Walnut, miller
- " Mrs Agnes, "
- " Rose C, " teacher
- " Paul J, " F
- " Helen D, "

Big Bargains in Branch's Basement

Steffey A Jay, 7 Orchard, clerk	Stokes Mrs Anna M, 172 Jackson, w
" Mrs Charlotte, "	" Mrs Anna S, 101 Walnut, w
" Maurice, " R	" Chas F, " F
" Mrs Florence, "	" Kathryn, " Hi
" Robert J, " s	" Lucile, 8 Conover
" Richard E, " s	Stone Sam L, 120 S Hudson, barber
" Mrs Anna, 27 W Alden, Hi	" Mrs Rose, "
" Wayne, " lab	" Mrs Mary, 36 W Alden, w
Stehlik Frank, 221 N Hudson, Sh	" George, " lab
" Mrs Elsie, "	Stout Ralph, 192 Henry, oil sta att
" Richard, " s	" Mrs Edna, " Hi
" Janet, " s	" Edith, " Hi
Steller George, 48 E Wash, lab	" Ruby, " Hi
" Mrs Mae, " agt	" Edward, 154 E Wash, lab
Sterling Eugene, 21 W Alden, lab	" Mrs Cora, "
" Mrs Alma E, " agent	" James Earl, " s
Stetler Francis, 142 E Pearl, tr dr	" Beverly Jean, " s
" Mrs Lucile, "	" Pryse, 54 N Polk, lab
Stevens Wm A, 128 E Pearl, r	" Mrs Mabel, "
" William D, " clerk	" Maurine, " s
" Mrs Mabelle, "	" Joyce, " u
" Donald A, 480 W Chi, cleaner	Stowe Della, 256 Division, fac
" Mrs Cleo, "	" Lutie L, "
<b>Stevenson Beauty Parlor, 30 1/2 E Chi,</b> ph 804, full line of cosmetics, Mrs Ethel Stevenson propr	Stowell Mrs Grace, 114 S Monroe, clerk
Stevenson Mrs Ethel, 30 1/2 E Chi, beautien	Strauss Fred, 100 Munson, janitor
Steward F A, 106 Perkins, porter	" Mrs Minnie, "
" Ernest R, 35 Wright, lab	Straw Garry L, 135 E Park Ave, lab
" Mrs Birdie, "	" Mrs Martha M, "
" Ralph, " P	" Paul, " s
" Lawrence R, 18 Elizabeth, lab	" Clayton, 240 Perkins, F
" Mrs Nancy, "	" Mrs Belle, "
Stewart Mrs Nannie, 295 Marshall, w	" Clayton Jr, " u
" Mrs Sophronia, 97 S Hudson, w	Streeter Kenneth R, 4 Hooker, lab
" Clarence, 18 N Polk, F	" Mrs Opal, "
" Mrs Eva, "	" Glynn R, " u
" Wave, 335 Marshall, lab	Stretz Edward L, 137 N Jefferson, Sh
" Mrs Hazel, "	" Mrs Gladys, "
" Clifton, " s	" Edward L Jr, " s
" Bertha, 4 Henry, agent	" Robert, " s
Stickel George H, 86 S Monroe, r	Strickland Mrs Ada, 165 W Chicago, w
Stiner Mrs Ethel, 225 Marshall, w	Stroh Mrs Alta L, 34 N Hudson, w
Stoekdale Mrs Jennie, 154 Harrison, w	<b>Strong Samuel D,</b> Pres Homer Furnace and Foundry Corp, phone 414-R, res 57 Hull
" Bert E, 112 Peckham	" Mrs Ella, "
" Mrs Annie, "	" C Bruce, 67 S Sprague, vice
" Wayne, "	" Mrs Grace E, " [pres F
Stockwell Mrs Thelma, 18 Clarke	" Jeanne Gould, " s
" Milford, " s	" Kay, " s
<b>Stoddard E Bailly,</b> rep Massachusetts Protective Companies, ph 317-J, res 64 S Jefferson	" Roswell B, 251 Marshall, vice
" Mrs Alene E, "	" Mrs Marie, " [pres F
" Ralph, 136 Division	" Betty Jane, " office clerk
	" Douglas J, " s
	" Ralph W, 130 E Chi, sec-
	" Mrs Margaret L, " [treas F
	" Duncan Leonard, " s

Strong Isaac W, 102 S Clay, c t F	Supearoski Edward, 260 W Pearl, s
" Mrs Clara B, "	Sutter Fred, 43 Perkins, r
" Oliver W, "	" Mrs Vavah, "
" " "Shoppers' Guide"	Sutton Hiram W, 105 Perkins, lab
" Fred J, 118 Smith, carp	" Mrs Lodema, "
" Mrs Annie, " Hi	" Robert A, " Sh
" Doris, " s	" Corydon D, 28 N Monroe, r
" Mabel, 21 Church, Hi	Swaffield Mrs Eliza A, 12 Taylor, w
" Mrs Cora M, 13 W Alden, w	" Royden, 155 W Pearl, Br
" Kenneth, " lineman	" Mrs Florence, "
" Pauline, 112 W Chicago	" Betty Jane, " s
Stroud Elzeretta, 17 N Polk, teacher	<b>Swain James</b> , sec-treas Federal Sav-
Stroup Byron, 100 E Pearl, teacher	ings and Loan Assn, Cold-
" Mrs Helen, "	water Nat'l Bank Bldg,
" Max, " army	residence 366 E Chicago
" Marjory, "	<b>Swain T Elwood</b> , mgr J B Perry Co,
" Kenneth, " P	70-72 W Chicago,
Stryker Harley, 293 W Pearl	residence 366 E Chicago
" Mrs, "	" J Russell, "
" J T, 68½ W Chicago, clerk	" Mrs Bessie, "
" Mrs Freda, "	" Fred A, 203 Marshall, eng'eer
<b>Stuck Albert G</b> , 68 S Clay, clerk,	" Mrs Charlotte, "
" Mrs Kathryn L, [Hilton's	" John, 109 N Jeff, sub mail
" Kenneth Wm, " u	" Mrs Lillian, " [carrier
<b>Stukey Harold F</b> , groceries and meats,	" Thomas, " lab
273 Marshall, ph 418,	" Mrs Ella, 211 W Pearl, w
res 30 W Pierce	" Paul, 150 S Jefferson, lab
" Menno E, " road	" Mrs Hazel, " fac
" Mrs Blanche, " [contractor	" Kenneth, 21 Perkins, chef
" Margaret, " teacher	" Mrs Lois, " "
" Lyle, " road work	" Allen H, " u
Studebaker Lillian, 293 Hull	" John Parker, " u
Stulting Mrs Cora, 24 Peckham, agent	<b>Swan Printing Co</b> , 55 W Pearl,
" Robert, " s	phone 393-J, H K Swan propr
Sturgis Charles, 94 Morse, r	Swan Howard K, 400 E Chi, printer
" Mrs Maud, " "	" Mrs Bessie, " "
" Walter A, " fac	" John E, " s
Sullivan James, 160 Dvision, Ry	Swantek Frank, 19 Jay, P
" Paul, " clerk	" Mrs Agnes, " "
" John, 15 Henry	" Louise, " s
" Mary A, 55 Pierson	" Alice Irene, " s
" Agnes, " C V	" Virginia Ann, " s
" Dan, 20 Harrison, lab	Sweeney William, 66 N Clay
Sultz Mrs Laura, 758 W Chicago, w	" Idea B, 101 S Clay, r
" Glenn, " s	<b>Sweet Archie J</b> , Sec Farmers' Mutual
" Floyd, " s	Fire Ins Co, res Quincy
" Doris, " u	" Dorothy, 407 E Chicago, dom
Sumner Mrs Lizzie, 123 Walnut, w	" Ray J, 36 Preston, advertiser
" Charles A, 22 Lilly, lab	" Mrs Julia, " "
" Mrs Viola, " "	" John, " janitor
" Alice May, " s	" Don, " office clerk
" Marana J, " u	<b>Sweet Wm H</b> , asst cashier So Mich
" Nancy Janette, " u	Nat'l Bank, res 330 Grand
Sunday Marshall, 48 W Garfield, lab	" Mrs Margaret, " "
" Mrs Alpha L, " "	" Rita Ann, " u
" E Arlene, " "	

- Sweet W J**, bicycles & sporting goods,  
71 W Chicago, phone 119-J,  
res 118 N Clay
- " Mrs Jane, "
- Sweet Clover Dairy**, see J G Hurley
- Swezey Mrs Josephine, 203 W Chi, w  
" Ruth A, " s
- Swift Mrs Leah, 214 Marshall, w
- Swihart Russell T**, propr Merrit Food  
Store, 21 S Monroe, phone 9,  
res 199 E Washington
- " Mrs Bertha, " s  
" Charles E, " s  
" Roy, 33 N Jeff, janitor  
" Mrs Pearl, " s  
" Richard, " s
- Switz Hazen J, 162 Walnut, clerk  
" Mrs Gladys O, " s
- Swope J R, 16 Van's Ave, F  
" Mrs Noreen, " u  
" Jessie, " u
- Sydow Nina, 112 E Pearl, teacher
- Symons John T**, Supt City Schools,  
residence 129 E Pearl
- " Mrs Florence, " s  
" John E, " s  
" Richard L, " s  
" Donald LeRoy, " s
- Szymczak Harriet, C V, nurse
- T**
- Tackett Everet, 33 S Hudson, s  
Tappen John W, 36 Preston, r  
" Mrs Gertrude, " s
- Tappenden Morris E, 77 Waterman, au  
" Mrs Elspeth, " s  
" Morris R, " s  
" Ruth Marie, " s
- Tarr William J, 272 Marshall, clerk
- Taschner Fred G, barber (Benjamin &  
Taschner), res 290 W Pearl
- " Mrs Blossom, " bk  
" Philip J, " bk
- Tash Roger, 45 W Montgomery, s  
" Ramona, 193 N Clay, s
- Tatreau W E, 391 S Jeff, painter  
" Mrs Clara, " s  
" Ruth H, " nurse
- Taylor H E**, propr The Maples, cor  
State and Grand, phone 464-R,  
residence 210 W State
- " Mrs Minnie Wells, " nurse  
" Allison, " electr'n  
" Mrs Ethel, 283 S Jefferson, w  
" Eldred, " s  
" Wendell, " s  
" Mrs Ina, 338 E Chicago, w  
" Wm F, 116 E Pearl, cigar mfr  
" Mrs Nellie E, " s  
" Mrs Maud, 24 S Hanchett  
" George, 68 W Pearl, clerk  
" Herbert G, 130 W Garfield, F  
" Mrs Edith, " s  
" Daisy, " s  
" George, " lab  
" Jack, " lab  
" Win Henry, " s  
" Mrs Saty, 111 Wright, w  
" Arthur, 21 Chicago Ave, lab  
" Mrs Edna, " Sh  
" Mrs Helen M, 86 W Wash, w  
" Mrs A D, 185 W Chicago, w  
" Mrs Ella R, 17 Perkins, w  
" Bernice, 342 W Pearl, s  
" Fred, 75 Jackson, Br  
" LeRoy, " Br  
" Dell, 137 Waterman, r  
" James, 154 E Washington, r  
" Melvin, 60 Elm, F  
" Mrs Ethel, " s  
" Wayne, " u  
" Patricia, " u
- Taylor Chevrolet Co**, 57-59 S Monroe,  
Chevrolet and Oldsmobile  
cars, ph 27, H L Taylor, mgr  
(See page 104)
- Taylor Harry L**, Warner Buick Co,  
residence 310 E Chicago
- " Mrs Maude E, " s  
" Percy B, " s

## H. F. STUKEY MEATS AND GROCERIES

Phone 418 273 Marshall St.

DELIVERIES 9:30 A. M. and 2:30 P. M.

TRY OUR MEATS

- Teachout John, 98 W Garfield, farmer  
 " Mrs Grace, "  
 " Elmer M, 126 Perkins, F  
 " Mrs Ella H, "  
 " Robert, 33 N Polk, Br  
 " Mrs Belva, "  
 " Wm Charles, " u
- Teall Mrs Esther B, 78 S Jefferson  
 " Ralph O, " P  
 " Fred M, " P  
 " Myrtle, 58 S Monroe  
 " Robert, " s  
 " Richard, " s
- Teller Bert H**, barber, agt Citizens' Mutual Fire and Hastings Mutual Wind Storm Ins Cos, 154 East Pearl  
 " Mrs Edna M, "  
 " Cora, 110 Waterman  
 " Arthur E, 115 Hull, painter  
 " Wilford, "  
 " Arthur LeVon, "
- Terpening Edna E, 230 S Jeff, teacher  
 " Christie, "
- Terrill Roscoe V**, City Engineer, ph 229-R, res 114 S Clay  
 " Mrs Pauline, "  
 " Merlin, " s  
 " Paul, " s  
 " Donna Lou, " u
- Texaco Stations**, 138 W Chicago, 58 W Pearl, 324 Marshall
- Thayer Mrs Margaret, 150 W State, w  
 " Albert E, 170 W State, farmer  
 " Mrs Gertrude, "
- Thomas Dr James A**, physician and surgeon, over S M Bank, phone 168, res 390 E Chicago  
 " Mrs Alice S, "  
 " James, " s  
 " Gideon S, 311 Marshall, r  
 " Mrs Louella M, "
- Thompson & Son**, dealers in milk, cream and cottage cheese, F A and C A Thompson
- Thompson Fred A, 335 Grand, dairyman  
 " Mrs Amber, " bk  
 " Chas A, 335 Grand, printer  
 " Mrs Margaret, "  
 " Jacqueline, " u  
 " Clyde, 181 E Wash, lab  
 " Mrs Mary, "  
 " Vivian, " s  
 " Harold, " s
- Thompson Julian F**, Hoover Vacuum Sweepers, sales and service, phone 490-J, res 147 Church  
 " Mrs Bessie A, "  
 " Harry, 219 Cutter, lab  
 " Mrs Helen, "  
 " Norman, " u  
 " Mrs Mary, 36 W Pierce, w  
 " Mrs Emma, 45 Henry, w  
 " Frank L, 65 E Wash, painter  
 " Mrs Mary, "  
 " George L, " lab  
 " Louis R, 166 N Clay, F  
 " Mrs Lena, "  
 " Darold Lee, " s  
 " Rolland T, " u  
 " Carlton, 62 Daugherty, mechanic  
 " Mrs Crystal, " Hi  
 " Clyde, " s  
 " Richard, " s  
 " Beverly J, " u  
 " Carlton L, " u
- Thomson Rev Charles K**, rector of St Mark's Episcopal Church, ph 342-W, res 28 N Jefferson  
 " Mrs Miriam E, "  
 " Virginia, " c s  
 " Kenneth B, " c s  
 " Miriam E, " s  
 " Janet A, " s
- Thoms Jas E, 40 E Pierce, salesman  
 " Mrs Kathleen, "  
 " Georgiana, "
- Thornton Mrs Lydia, 6 Chicago Ave, w
- Tibbits Wm V, 306 W Chicago, oil sta  
 " Mrs Hazel, "  
 " Patricia, " s
- Tibbits Theatre**, 14-16 S Hanchett, ph 305, Floyd Carr manager
- Tift Mrs Myra E, 21 W Montg, w
- Tilden Chester, 134 Cutter, tr dr  
 " Mrs Anna, "
- Tillotson Albert, 420 Grand, r  
 " Mrs Ethel, " city clerk  
 " John C, " c s
- Tinkham Earl, 310 Grand, oil station  
 " Mrs Lora, "
- Titus Foundry Corp**, iron founders, 66-76 Clark, Thurlow Titus pres, L C Titus vice pres, Walter Titus sec-treas, M B Freeman financial mgr

Titus Thurlow, 120 Marshall, mfr	<b>Townsend Frederic M L</b> , dealer in rare & used books, (see p 149) residence 113 E Chicago
" Mrs Clarabel, "	" Mrs Dorothy D, "
" Lucius C, " mfr	" Frederic M, " r
" Walter R, 69 Elm, mfr	" Mrs Isabel Lewis, "
" Mrs Jennie E, "	Tracy Mrs Minnie B, 165 Marshall, w
" Howard W, " s	" Dennis, 35 N Clay, Ce
<b>Tompkins Jay L</b> , propr J L T Furniture Exchange, new and used furniture, 88 W Chicago, residence 67 Peckham	" Mrs Etta, "
" Mrs Lena, "	" John W, " lab
" Dolores M, " s	" Helen N, "
" Janice E, " s	Travelbee Elmer, 56 N Jefferson, lab
" Theda H, 58 E Pearl, clerk	" Mrs Grace, "
" Herbert J, 96 Bennett, P	" Dolores, " u
" Mrs Delnora, "	" Richard, " u
" J Carl, "	Travis Mrs Arlene, 36 E Montg, Hi
" Bernice, " s	<b>Treat Auto Parts Co</b> , auto wreckers, new and used parts, tires and accessories, glass work, complete motor rebuilding, 26-28 S Hudson, 35 E Pearl, ph 306, F Leslie Treat manager
" Carl, " P	<b>Treat S I &amp; Son</b> , hides, pelts, raw furs, junk, slaughterers, renderers of tallow & grease, 20-24 S Hudson, F W Treat
" Lloyd B, 99 S Jefferson, Ti	
" Mrs Nina, " stenog	
" Lloyd Jr, " u	
" Ronald E, " u	
" Marjorie, 95 S Jefferson, s	
Torey Cora, 28 Waterman, waitress	



Largest Wreckers of Automobiles in Michigan

# Treat Auto Parts Co.

Parts For All Cars

Complete Motor Rebuilding

Tires and Accessories

PHONE 306

26-28 South Hudson Street, Coldwater, Mich.

Treat Frank W, 146 S Monroe, hide	Tucker Mrs Iva, 34 Smith
" Mrs Dora, " [buyer	" Theodore, " lab
" F Leslie, 17 N Jeff, salesman	" Mrs Doris, "
" Mrs Marjorie M, "	Tuckey Frank B, 224 S Jefferson, carp
" Webster, " s	" Mrs Eva, "
" Martha Ann, " s	" Phebe L, 68 Elm
" William E, 73 Division, r	Tuers William C, 45 Sherman, r
" Samuel L, 16 W Pearl, bk	" Arlo, 195 Perkins, F
" Mrs Marita, "	Tupper Solon E, ag'l impits, 109 W
" David L, " s	Chicago, res 123 N Jefferson
Trees Gibb, 140 S Monroe, Br	" Mrs Mary E, "
Treichel Emma L, 88 E Chicago, bk	" Ruth V, " c s
Tressler Lester H, 94 N Sprague, au	Turner Wm H, 266 Marshall, r
" Mrs Marjorie, "	" George C, 71 E Pearl, bk G
" Robert L, " s	" Mrs Nina S, "
" Mary K, " s	" Mrs Sophronia M, 115 N Clay, w
Tribby J Carlton, 99 Church, tr dr	Twichell Olen, 26 W Montg, clerk
" Mrs Arlene, "	" Mrs Verilia, "
<b>The Tribolet Co</b> , 5c and 10c to \$1	" Shirley, " s
Store, 15 W Chicago, house-	<b>Two By Four Restaurant</b> , 7 South
hold goods and novelties	Hanchett, Mrs Edith Morgan
Tribolet Mrs Belle, 15 E Alden, w	<b>Twomley Mrs Elsie</b> , agent Togsted
" Mary Ellen, " s	Pure Food Goods, orders by
Troutman Kenneth, 40 Williams, clerk	phone promptly delivered, ph
" Mrs Audry, " s	688-R, res 241 Perkins, w
" Kenneth Maurice, " u	Tyler Hugh A, 244 W Chi, court officer
" Sandra Ann, " u	" Mrs Flora N, "
Truesdell Mrs Rebecca, 164 E Pearl, w	" Alphonso, " clerk
" Francois, 118 N Clay, s	" Jane L, " s
" Collette, " s	" Hugh H, " s
<b>Tucker Floyd</b> , Sinclair Service Sta-	" Grace, 351 Grand, teacher
tion, 477 Marshall, ph 617,	" Daisy, 102 Wat, beautician
res 471 Marshall	
" Mrs Marie, " s	
" Floyd Jr, " s	
" Paul E, " s	
" Charles, " s	
" Mary M, " s	
" Betty Jean, " s	
" Robert J, " u	
" Patricia M, " u	
" Raymond A, 42 Smith, office	
" Mrs Valda J, " [clerk	
" Richard J, " s	
" Margaret Marie, " u	
" Raymond Eugene, " u	

## U

Unangst Mrs Amanda F, 214 Marshall, w
United Milk Products Corporation,
cor Bennett and Hooker Sts
Ernest R Brink mgr
Unroe Carl, 183 E Pearl, salesman
" Mrs Winifred, "
" Carleton J, " u
" Leonard, 98 Morse, lab
" Mrs Marjorie, " u
" Jean C, " u
" Richard, 121 W Pearl, s

# TWO - BY - FOUR RESTAURANT

EDITH MORGAN, Proprietor

Regular Dinners      Short Orders  
Special Sunday Chicken Dinners

"Coldwater's Favorite Eating Place"

No. 7 South Hanchett Street



Unterkircher Dorothy, 153 E Pearl, s	VanAken Mrs Anna, 111 S Monroe, w
Upham O J, 157 E Wash, grocer	" Jay H, 79 Hull, ERA visitor
" Mrs Viola, "	" Mrs Grace, "
Upp Derrell, 462 Marshall, farmer	" Hugh M, 121 N Hudson, D
Upson Mrs Carrie, 99 E Chicago, w	" Mrs Jane L, "
<b>Up-To-Date Coal Co.</b> , coal, coke, wood and tile, 25 W Pearl,	" John T, " s
A J Fiske, C D Filkins	" Mark J, " s
Urban Mrs Stella, 193 E Park Ave, w	VanAkin Frank L, radiator repairs, 7 N Clay, res 85 W Washington
	" Mrs Lottie J, "
	" Margaret B, " Hi
	" Grace P, " ph op
	" Leonard F, " s
	VanAntwerp Mrs Nettie M, 234 Hull, w
	" John, " painter
	" Mrs Ada, 137 Peckham, w
	VanBlareum Wm H, 53 Henry, mason
	" Mrs Elsie, "
	" Marjorie J, "
	" Florence W, " s
	" Jean C, " u
	" Janice, " u
	<b>BEST PIANO TUNING—L. C. COLLER</b>

## FREDERIC M. L. TOWNSEND

Books and Literary Material  
Bought and Sold

Old and Out-of-Print Books—Biography,  
Religion, History, Fiction, Etc.

At the City Directory Office  
9 North Monroe St.

WANTED—To buy Large and Small Collections of Books

Phone 325 - Residence 113 East Chicago St.

<b>Vandenburg Mrs Kittie</b> , typewriters for rent or for sale, phone 378, residence 81 N Fremont	VanKampen Harold, 45 Cutter, D
" Roy A, " emp Reporter	" Mrs Doris, " "
" Andrew, 263 Morse, painter	" Donald, " u
" Leon, " baker	" Marian, 131 E Chicago, dom
" Mrs Mary, " "	" Magdaleen, C V, nurse
" Hazel, " real estate	VanNuys Arthur, 209 N Clay, carp
" E L, 108 W State, real estate	" Mrs Clara Ethel, "
" Mrs Ethel, " "	" Mrs Retta, 322 W Pearl
" Clare E, " c s	VanOrsdal Mrs Myrtle, 219 W Pearl, w
<b>Van Dusen Harry L</b> , cashier Branch County Savings Bank, residence 15 Cornwell Court	" Mary E, " "
" Mrs Gladys, " "	VanPatten Mrs Lottie, 22 W Wash, w
" Thomas David, " u	VanVredenburg Benj F, 167 N Fremont
" Mrs Ruth, 256 N Hudson, stenog	" Mrs Hattie J, " "
VanDyke Bert, 525 Grand, farmer	VanWormer Mrs Blanche, 21 E Park Ave, w
" Peter, 210 N Mich Ave, farmer	Vasil Peter, shoe repairs, 26 S Monroe, res same
" Mrs Jennie, " s	" Mrs Vasilikia, " "
" Jack, " s	Vaughn L Richard, 91 Green, U
" Betty Jane, " s	" Mrs Phyllis, " "
" Alice L, " s	" Dolores, " u
" Helen I, " s	<b>Vaughn-Ragsdale Co</b> , women's ready- to-wear, 48 W Chicago, phone 757-J, Vadah Ansterburg mgr
" Ruth Elizabeth, " s	Veazie Mrs Amelia E, 177 S Clay, w
" Mary Ann, " u	<b>Veenstra John</b> , Coldwater Electric Service, 74 W Chi, ph 799-J, residence 78 N Hudson
<b>Vanes Dennis R</b> , propr Denny's Grill, 55 W Chicago, res 28 S Clay	" Mrs Jessie, " "
" Mrs Estella, " "	" Winnie, " bk
" Mildred E, " office clk	Vermillion A J (Jack), 98 Harrison, Br
VanEtta Jerry C, 293 Hull, carp	" Mrs Ruth, " "
" Mrs Pansy, " Hi	" Loris Mary, " s
" Adam, " lab	" Jack Anthony, " u
" Harry, 181 N Clay, clerk	" James Russell, " u
" Mrs Hazel, " "	Vice Robert J, 29 Abbott, au
" Marvin, 21 S Hudson, au	" Mrs Myrtle F, " "
" Mrs Rolene, " "	" Robt J Jr, " s
" Mrs Rose, 165 W Chicago, w	Vicory Mrs Cora, 291 N Hudson, w
VanGorder Arlie, 221 N Clay, Ce	" Fern M, " "
" Mrs Esther, " "	Vielhaber Otto, 355 Morse, P
" Robert, " s	Vincent Mrs Ella J, 3 Grand, w
VanInderstine Mrs Katherine, 70 S Sprague, w	" Nettie E, 66 W Washington
" Mabel, " stenog	" George, 381 N Hudson, lab
" Paul, " emp H Lopez	

## Goldwater Electric Service

EVERYTHING ELECTRICAL FOR THE HOME

Hotpoint

Electric Ranges



"Frigidaire"

Refrigerators

WASHING MACHINES

74 West Chicago St.

R. C. A. VICTOR RADIOS

Telephone 799-J

<b>Vinton Carl</b> , road contractor, phone 39, residence 182 E Chicago	<b>Vogt's Greenhouses</b> , 69 Marshall, phone 73-J, Ernest Vogt propr
" Mrs Alice, "	<b>Vogt Ernest C</b> , 73 Marshall, florist
" Jack, " c s	" Mrs Mildred C, "
" Ann, " s	" Mrs Jennie S, 24 Grand, w
" Carl Jr, " s	" Paul, " florist
" Cynthia, " s	<b>Volk Karl W</b> , agt Prudential Life Ins Co, ph 191, res 267 W Chicago
" Mary E, " s	" Mrs Florence, "
<b>Viola's Beauty Shop</b> , 4 W Chicago, phone 281-J, Viola Daniel	" Anita C, " office clerk
<b>Visser Rev Gerrit</b> , pastor Wesleyan Methodist Church, ph 545-W, residence 55 Church	" Karl W Jr, "
" Mrs Rose M, "	Voorhees Oliver D, 72 Hooker, fireman
" Rosetta, " s	" Mrs Carrie B, "
<b>Vogel Harry</b> , 53 S Hudson, emp Treat	Vorce Ernest, 21 Church, fac
" Mrs Luella, "	" Mrs, " s
" Howard, 229 EWash, emp Treat	" Homer, " s
" Mrs Lola, " Hi	Vore Russell, 200 Hull, plumber
" Ethel, " s	" Mrs Arreta A, " s
" Beulah, " s	" Treeva A, " s
" Charles, " s	" John Earle, " s
" Virginia, " s	" Opal, 141 S Hudson, bk lab
" Lucy, " u	" Anson, " lab
	Vosburgh Frank E, 142 Wat, real est
	" Mrs Sarah C, "

## *"Say it with Flowers"*

When you think  
of Flowers  
think of



Coldwater's  
Flower Phone  
73-J



We are enabled to deliver Flowers anywhere in the United States, Canada, or 'most any civilized city in the world in the time it takes a telegram or cablegram to reach that city. Satisfaction is guaranteed through our membership in the Florists' Telegraph Delivery Association.



Voss Roy H., 175 E Pearl, salesman	Wagar Fred C., 41 Preston, tr
" Mrs Marie, "	" Ross J., " lab
" William F., " s	Wagoner Floyd A, 171 S Clay, tr dr
" Mary E., " s	" Mrs Irene, " u
" John E., " s	Mae Louise, " u
" Richard J., " s	Wahl Mrs Bertha, 24 Comover, w
" Walter J., " u	" Orval, 26 Harrison, clerk
Vroman Bert, 758 W Chicago, s	Waite Mrs Ardella M, 72 Jackson, Hi
" Helen, " s	Wakeman Mrs Bernice, beautician, w residence 20 S Sprague
<b>W</b>	
Wade Dr Robert L, physician and surgeon Wade Hospital, 274 E Chicago, res 144 E Chicago	Waldron Mrs Jessie, 16 Sherman, w
" Mrs Lura M, "	" Kenneth, 30 Sherman, F
Wade Memorial Hospital, 274 E Chicago, phone 500	" La Vern, 47 Daugherty, Sh
Wade Earl M, 420 Morse, dairyman	" Mrs Aline, " u
" Mrs Velma, " u	" Phyllis J, " u
" Arden E, " u	" La Vere, 211 S Jefferson, Ti
Wadleigh Mary Anne, 221 E Pearl, s	" La Vetta, 97 Hull, Sh
Wagar Manley F, 21 N Polk, tr	Walker A B & Son, proprs Coldwater Steam Laundry, 13S Monroe, A B and J H Walker
" Claude, " lab	Walker Arthur B, 75 E Chi, laundry
" Leo, 112 N Jefferson, lab	" Mrs Nora B, " u
" Mrs Ione, " s	" John H, 33 Daugherty, laundry
" Kenneth, " s	" Mrs Gretchen, " s
" Russell, " s	" Clara, " s
" Betty, " s	" John Arthur, " u

Phone 77

for the

Best Laundry

The Soft Water Laundry



## WADE MEMORIAL HOSPITAL

A PRIVATE HOSPITAL,  
OPEN TO ALL PHYSICIANS

Departments: Medical, Surgical, and Maternity

All private rooms furnished with the latest improved

ADJUSTABLE HOSPITAL BEDS LATEST X-RAY EQUIPMENT

Equipped for Blood Transfusion and Basal Metabolism

Experienced Clinical Laboratory Technician and laboratory facilities for the  
service of all physicians

VISITING HOURS, 2 to 4 and 7:30 to 9 P. M.

TELEPHONE 500

R. L. WADE, M. D.,  
Superintendent

Office Hours: 2 to 4 P. M. on Mondays, Tuesdays, Thursdays  
and Saturdays. Other hours by appointment only

274 East Chicago St. COLDWATER, MICHIGAN

Walker Mrs Grace, 349 E Garfield, w	Ward Glenn, 251 Cutter, lab
" Laurence, " lab	" Frances, 110 Marshall, health counselor
" Mrs Arlene, " u	Warford Walter S, 418 S Jefferson
" Beverley, " u	" Mrs Frances, "
" Mrs Delilah, 238 Marshall, w	Warkoczski Anthony, 243 W Chi, clk
" L Albert, 77 Hatch, carp	Warkoczewski Stanley, 260 W Pearl,
" Wilbur E, " farmer	" Mrs Rose, " [lab
" Mrs Edith A, " s	" Harold, " s
" Alma E, " s	" Duane, " u
" Ralph L, 165 W Pearl	Wartoczeski Louise, 24 Peckham
" Mrs Bertha, " roomers	" Margaret, " s
" Mrs Cora B, 235 Marshall, w	" Philip, 333 Marshall, s
" Mrs Mae, 118 Henry, w	<b>Warner Buick Co</b> , proprs Buick Garage, Buick & Pontiac cars, 15-27 S Hanchett, phones 64 and 399, B R Warner, H L Taylor
" Albert, " lab	Warner Bert R, Buick Garage, (Warner & Taylor), res 110 W Pearl
" Mabel, " s	" Mrs Belle, "
" Francis, " s	" Marian, " dietician
" Nora, " s	" Kolando, 20 Harrison, r
<b>Wallace Merton H</b> , gen'l mgr Cold-water Co-Operative Co, residence 99 Jackson	<b>Warner Kenneth</b> , Texaco Service Station, 324 Marshall, res 334 Marshall
" Mrs Freda A, " u	" Walter, " oil sta
" Gordon E, " u	" Mrs Hazel, "
" Eugene F, " u	" Bertha, "
<b>Wallace R J</b> , Coffee Shop, res 25 S Clay,	" Helen, " s
" Mrs Alice, "	" Wilbur, " s
Waller Ulla, 48 W Pierce, lab	" Hugh, 82 Grand, clerk
" Mrs Mildred, "	" Mrs Mabel, 121 S Jefferson, w
" Mrs Mae A, 87 E Alden	" Ruth, "
" Sheridan J, " F	" J Murl, " oil sta att
" Harold J, " lab	" Thelma A, " s
" Mrs Evelyn, "	" Mrs Helen B, 130 N Clay, teacher
Wallman Mrs Bernice, 181 E Wash, Sh	" Natalie, " s
Walsh Lewis, 271 S Jefferson, s	" Mrs Effie, 90 W Pearl, w
Walter A E, 148 Cutter, lab	" Frances Ida, " c s
" Rolland, " lab	" Grace Eleanor, " s
" Rachel C, 31 Morse, s nurse	" Elibu W, " s
" Alice, " s	Warnock Ren, 55 S Sprague, lab
" Helen, 263 S Jeff, office clerk	" Mrs Clara, "
" Frank E, 221 E Garfield, Ry	" Betty Lee, " cashier
" Mrs Barbara P, "	" Ray, " lab
" Francis Edward, " s	" Mrs Louise, "
" Barbara Metz, " s	<b>Watson R</b> Howard, 487 W Chi, farmer
Walters Martin, 85 Cutter, lab	" Mrs Blanche, "
" Mrs Beulah, " Hi	" Laura, "
" Ellsworth, " s	" John, 91 Green, r
" Clinton, " s	" Mrs Mabel, 132 Marshall, w
" Helen, " s	" Joseph R, " G
" Morita, " s	" Eunice Mary, " teacher
" Marion, " s	" David Milnes, " c s
" Frank E, 60 S Monroe, cleaner	" Barbara Hope, " s
Ward Chas B, 24 E Alden, farmer	
" Alice L, " stenog	
" Robert E, 304 E Washington	
" Mrs Edythe B, "	
" Ralph, " s	

Watson Larkin Douglas, 89 Division, G	Weaver Mrs Elizabeth, 68 N Hanchett, w
" Mrs Ellis E, "	" Morley, " waiter
" Eli, 87 Charles	" Arthur, " tr dr
" Mrs Ezilda, 186 E Wash, w	" Frances, " "
" Peter E, 38 N Polk	" Paul, " s
" Mrs Lucinda, "	Weeks Frederick, 144 E Wash, teacher
" Waunetta, " s	" Mrs Beatrice, " "
" Clyde, 96 Daugherty, s	" Frederick Jr, " u
" Donnie, 17 Harrison, U	<b>Weidner &amp; Wigent</b> , Texaco Super
" Mrs Caroline E, "	Service Station, 138 W Chi,
" Donald J, " s	phone 258-J
" Gerald Leroy, " s	Weidnerman Paul, 132 N Clay, oil sta
" Virginia May, " s	" Mrs Mary, " "
" Dorothy J, " u	" Dorothy, " s
Watt Bettie, 159 N Hudson, waitress	" Bobbie Lee, " u
Way Wayne W, 35 Hull, salesman	<b>Weidner Harold R</b> , M D, physician
" Mrs Dorothy, "	and surgeon, Coldwater Natl
<b>Weage Stanley E</b> , attorney at law, S	Bank Bldg, phone 447,
M Building, res 244 S Sprague	residence 141 N Hudson
" Mrs Edna M, " "	" Mrs Dorothy R, " "
" Bryant M, " s	" Ann Christine, " u
" Thomas E, " s	Weisenborn Mrs Lillie, 19 W Wash, w
" Spencer W, 71 S Hudson,	<b>Welch John</b> , 93 E Park Ave, grocer
" Mrs Jessie, " [meat cutter	" Forrest, 137 Harrison, empelty
<b>Weage Rex Bryant</b> , peony grower,	" Mrs Ruby, " "
phone 640-J, res 35 S Sprague	" Keith LaDeen, " s
" Mrs Myrtle, " w	" Theron, 36 E Montg, plumber
" Guy E, 112 Waterman, lab	" Jay, 92 S Hudson, lab
" Mrs Maggie M, " "	" Mrs Maude, " "
" Elzaana M, " bank clerk	" Mildred, " s
" Cleo S, " s	Welden Wavel, 176 Walnut, tr dr
" Thurston P, " s	" Mrs Beatrice, " "
" Keith D, " u	" Barbara, " s
" Chester, 204 E Wash, lab	" Richard, " s
" Mrs Marjorie, " "	Weldy Lou, 105 W Chi, cabinetmakr
" Mrs Ellen, 52 S Jeff, bk, w	Wellington James, 43 Race, lab
" Maxwell E, " teacher	Wells Will F, 164 Grand, ct
" H Emery, " s	" Mrs Edna, " "
" J D, " s	" Herbert, 149 Harrison, Ce
" Nancy Ann, " s	" Mrs Lenna, " "
" Vernon, 85 Waterman, clerk	Wendorf Mrs Louise D, 250 S Jeff, w
" Mrs Doris, " "	Wentworth Chas D, 256 N Hudson,
" Donald, " s	" Mrs Alice R, " [woodworker
" Billy Duane, " u	" Clyde A, 256 N Hudson, wood-
Weatherall Mrs Minta, 135 N Hanchett	" Mrs Maxine, " [worker
Weatherwax Fred, 39 E Park Ave, lab	Wert Vern, 111 E Pierce, Br
" Marie, " stenog	" Mrs Esther, " "
" Mildred, " "	" Vern Jr, " s
" Lewis Carl, " s	" Elizabeth, " s
Weaver Vernon H, 101 Taylor, ct	" Mary, " s
" Mrs Dorothy, " "	<b>West Mrs Ida</b> , beauty shop, ph 220,
" Guinevere, " s	44 1/2 W Chicago, res same
" Vernon H Jr, " s	" Virginia P, " s
" Loren, 146 1/2 E Wash, lab	" James M, " s
" Mrs Eliza, 216 E Chi, nurse	" Mrs Mary L, 224 W Pearl, w
" Otie, 30 Harrison	

- West Jack, 242 Grand, decorator  
 " Mrs Ruth M, " " "
- Westendarp Mrs Leila H, 11 S Jeff, w  
 " Marjorie A, " artist
- Western Union Telegraph Co**, 15 S  
 Monroe, J B Seiler manager
- Whaley Jos W, 758 W Chi, blacksmith
- Wheeler Mrs Nellie I**, Register of  
 Deeds, res 235 Marshall, w  
 " Charles P, " s
- Wheeler Edwin C, 20 Lincoln, r  
 " Mrs Lou Chauncey, " "  
 " Edwin Clifford, " s  
 " J M, 19 W Pierce, carp  
 " Mrs Mabel A, " "  
 " Ora B, 19 Grand, roofer  
 " Mrs Lulu E, " "
- Whipple Ralph K, 126 Harrison, p o  
 " Mrs Maude B, " [clerk
- Whitcomb Samuel, 319 N Hudson,  
 " Mrs Lulu, " [mason  
 " Nina, " s  
 " Thomas, " s  
 " Aura Lee, " s  
 " Robert, " u  
 " Harold, 71 N Hanchett, chef
- White Don F, 129 E Pearl, asst mgr  
 " Mrs Isabelle D, " [Penney  
 " Robert, 230 Jay, farmer  
 " Mrs Elizabeth, " "  
 " Marjorie, " s  
 " Robert G, " u  
 " Homer, 99 Perkins, salesman  
 " Mrs Mary, " "  
 " Edward, " u  
 " Byron, 152 Jackson, mill-  
 " Milton, " [wright  
 " Pearl, 31 Division, dom
- Whitehead Carrie J, 44 Morse, clerk
- Whitman Harry, 84 N Polk, r  
 " Harry Jr, " salesman  
 " George, " s
- Whitten Phillip R**, distributor of  
 Stokol Stokers, phone 112-W,  
 residence 73 Grand  
 " Mrs Mildred, " "  
 " Wallace, " s  
 " Phillip George, " s  
 " Mrs Lena, 75 N Hanchett, w
- Whitten Economy Shop, 29 W Chi,  
 Mary E and Millie R Whitten
- Whitten Mary, 75 N Hanchett, merchant  
 " Millie R, " merchant
- Wicks Mrs Ida A, 327 W Chicago, w  
 " Jay D, 384 S Jefferson  
 " Mrs Mary E, " "  
 " Wayne H, " s
- Wickham Edmund, 67 Smith, lab  
 " Mrs Anna, " "  
 " Charles D, " u  
 " Alice Mae, " u
- Wigent Paul, 75 Waterman, oil sta att  
 " Mrs Maxine, " "  
 " Robert, " s  
 " Jack, " s
- Wiggins Joseph, 58 Hooker, baker  
 " Mrs Maude, " "  
 " Hazel, " "  
 " Stanley, " F
- Wilbur Wesley E**, furniture, uphol-  
 stering, furniture repairing  
 and crating, 12 N Monroe,  
 phone 387-M, res 144 S Clay  
 " Mrs Verald R, " "  
 " Lucille Ruth, " printer  
 " Emer W, 96 N Jefferson, R  
 " Mrs Jennie L, " "  
 " Lysle S, 86 Daugherty, Sin-  
 " Mrs Vera B, " [clair-Oil agt  
 " Hazel Marie, " "  
 " Eleanor L, " s  
 " Hobart C, " "
- Wilcox Mrs Blanche, 281 W Chicago, w  
 " Mrs Ida, 31 Munson, w  
 " Ruel A, 72 E Chicago, lab  
 " Mrs Hattie A, " "  
 " William O, 273 Hull, tr dr  
 " Mrs Marie, " "  
 " Helen E, 200 E Garfield  
 " William H, " s  
 " Claud, 60 E Chicago, painter  
 " Mrs Olive, " "  
 " Naomi, " s  
 " Wallace, 61 Charles, lab  
 " Mrs Bessie, " "  
 " Russell, " s  
 " Mrs Marcia J, 163 N Clay, w
- Wiley Leonard, 256 Marshall, lab  
 " Effie, " "  
 " Louis, " "
- Wilgush A R**, 269 W Pearl,  
 Livestock Co
- Wilkinson Adelbert, 78 Charles, grocer
- Williams Dr W W**, physician and sur-  
 geon, S M Building, ph 410  
 " Forrest Donald, 30 Harrison  
 " Mrs Reta, " "  
 " Billy, 45 N Hanchett, s



<b>Williams Finance Co.</b> , 11 S Hudson, phone 265, George R Pierce	Williams Mrs Julia, 51 Munson, w
Williams Wesley, 501 Marshall, oil sta	" Clark W, 4 E Garfield, farmer
" Mrs Martha, " [mgr	" Mrs Margaret S, "
" Alvin S, 177 Grand, G	" Clark Byron, " P
" Mrs Beulah, "	" Idella E, " nurse
" Alvin Jerry, " s	<b>Williamson John H.</b> , machine shop and garage, 8-12 S Hudson, phone 741, res 27 E Pearl
" Donna Jean, " u	" Mrs Rena, " au
" Janice Lee, " u	" Howard, " s
" Sylvester C, 32 Perkins, lab	" Genevieve, " F
" Mrs Elizabeth M, " CO	" Carl, 33 N Jefferson, F
" Martha, " c s	" Mrs Leola, " u
" Mrs Estelle, 103 N Hudson, milliner, w	" Marion Louise, " u
" Mrs Eva, 24 N Hanchett, C V	<b>Willow Inn Log Cabin</b> , 708 W Chi, phone 789-W, Fred Hurley
" Richard, " s	Wilmarth Glen E, 217 E Wash, carp
" Robert, " s	" Mrs Anna, "
" Phillip, " s	" Mrs Rose, 78 Division
" Warren, 22 W Washington, emp Reporter	Wilson Hiram, 10 Hooker, F
" Verol C, 14 S Clay, F	" Mrs Hazel, "
" Mrs Lela, "	" Bradley E, " u
" Mrs Beth M, optometrist at Mountz Optical Shop, residence 173 E Chicago	" Wm L, 16 Green, lab
" Marion E, " s	" Mrs Malvina, " u
	" Goldie, " u
	" Alice J, " u
	" Woodrow, 30 Harrison
	" Mrs, "



## FURNITURE

Always Dependable  
Quality

AT LET-LIVE PRICES

Upholstering  
Furniture Repairing  
Finishing

UPHOLSTERING SUPPLIES

# WILBUR'S FURNITURE STORE

12 North Monroe St.

TELEPHONE NUMBER 387-M

- Wimer Milton W.**, pres Branch County Savings Bank, res 109 Grand  
 " Mrs Daisy B, "
- Wing Sigmund L, 85 E Pearl mfr  
 " Mrs Benita A, "  
 " Junior Edward, 76 Harrison, s
- Wingard's Bowling Alleys.**  
 20 S Hanchett
- Wingard E T, 58 N Hudson  
 " Mrs Carma, "  
 " Alice L, " s  
 " Harry E, " s
- Wintersteen Mrs Clara, 65 Pierson, w  
 Wirley Mrs Jennie, 311 W Pearl, w  
 Wirt James, 47 Daugherty, Ti  
 " Mrs Margaret, " Hi  
 " Dorothy, " u  
 " Arabelle, " u
- Wise Clare E, 53 N Monroe, ins agt  
 " Mrs Ada M, "  
 " Lester F, " s  
 " Elizabeth J, " s  
 " Margaret Ann, " s  
 " Clara E Jr, " s  
 " W M, 152 Division  
 " Mrs Minerva, "
- Wiser David C, 218 Hull, policeman  
 " Mrs Lenna E, "  
 " Rex H, " clerk  
 " Mrs Mary, "
- Withington Homer E, 49 Perkins,  
 " Mrs Sarah J, " [agent  
 " Paul, 24 Conover, F  
 " Mrs Grace, "
- Wixson Heath, 24 E Washington, lab  
 " Mrs Irene, "
- Wolfe Mrs Hazel, 29 W Pierce  
 " Winifred E, " clerk  
 " Jane M, " s  
 " John Edward, 62 E Wash, clk  
 " David, " lab  
 " Howard, "  
 " Mary Elizabeth, " s  
 " Mrs Ethel M, 359 S Jefferson
- Wolfeale Hugh W, 99 E Alden, Sh  
 " Mrs Louise R, " Sh  
 " James Hugh, " s
- Wolverine Portland Cement Co.**  
 office 30 W Chicago, factory southwest of city, C C Jones pres & gen'l mgr, A E Robinson vice pres, F C Mooney sec and sales mgr, Flora E Root treas, W F Murray gen'l supt and purchasing agent
- Wolverine Archery Tackle**, office and factory 340 W Chi, F A Kibbe
- Wood Mrs Louzene S.**, propr Lazene Beauty Salon, phone 80-J, 204 Division, residence same  
 " Edward, " fac  
 " Luman O, 229 E Pearl, lab  
 " Mrs Bernice, "  
 " Dr David H, 116 E Chicago  
 " L D, 35 N Monroe, clerk  
 " Dorothy Jean, " s  
 " Maxine Ann, " s  
 " Robert, 49 E Park Ave, lab  
 " Theo L, 87 Pierson, r  
 " Charles, 100 E Alden, Ti  
 " Mrs Neva, "
- Wood Glenn D.**, City Garbage Service, phone 21-F12, residence Rt 6  
 " Vernon, 31 E Montg, Sh  
 " Mrs Zephyr, "  
 " Daniel, " s  
 " Benjamin, " s  
 " Gladys, " s  
 " Jack, " u  
 " Phyllis, " u  
 " Wesley, 50 N Sprague, Ti  
 " Mrs Leona, "  
 " Paul, " s  
 " Ralph, " u  
 " Earl, " u  
 " Rodger G, 152 Morse, lab  
 " Mrs Maude, "  
 " Durrell E, " salesman  
 " Adriel, " oil sta att  
 " Karl, " salesman  
 " Mrs Leona, "  
 " Worthington, 97 Abbott, au  
 " Mrs Louise, "  
 " Leonard, " s  
 " Mrs Susan L, 159 Henry, w  
 " Elmer C, 30 Whitten, lab  
 " Herbert J, 58 E Pearl, lab  
 " Mrs Ona B, "  
 " Arthur J, " magician  
 " Eleanor E, "  
 " Roy H, "  
 " Mrs Virginia, "  
 " Floyd R, " u  
 " Ezra L, 225 Hull  
 " Mrs Emma, "  
 " Robert, 49 E Park Ave, lab

For Good Printing  
 See W. C. BAILEY

<b>Wood Leo R.</b> , rep Holland Furnace, any furnace repaired, air condi- tioning a specialty, ph 530, residence 45 S Sprague	<b>Woodward Leslie H.</b> , Mayor, residence 70 N Hudson
" Mrs Elsa L, "	" Mrs Rosamond, "
" Sherman L, " s	" Chas Leslie, " s
" Mavis, " s	" Douglas P, " s
" Wayne, " s	" Marshall P, 226 E Chicago,
<b>Woods George</b> , 31 Harrison	" Mrs Frances, " [merchant
" Mrs Margaret J, "	" Horace J, " s
" Dorothy, " s	" John Scott, " s
" Glema May, " s	<b>Worden Bert A.</b> , 28 N Polk, painter
" Shirley Ann, " u	" Mrs Willis, "
<b>Wooden Donald</b> , 142 E Pearl, P	" Jessie, " s
" Mrs Elith, "	" Edward, " s
<b>Woodhams Alfred</b> , 97 Pierson	" Betty, " s
" Mrs Minnie L, "	" George W, 43 Henry, janitor
<b>Woodford Frank</b> , 144 Wright, Sh	" Mrs Nancy E, "
" Mrs Alta, "	<b>Worst Filling Station</b> , Service, tires and accessories, also modern cabins, corner Marshall and State, phone 280-J
" Frank, " u	<b>Worst Mrs Marguerite</b> , 281 Morse, w
" James, " u	" Dorothy Mae, " s
<b>Woodward &amp; Sons</b> , women's ready- to-wear garments, millinery, etc, 23 W Chicago, phone 251	" Raymond Wesley, " s
<b>Woodward Mrs Jessie M.</b> , 166 W Pearl, w	" Ralph K, " s
" Lella G, " art teacher	

BEST PIANO TUNING—L. C. COLLER

# WOODWARD SONS

ESTABLISHED 1857

\*\*\*\*

*"Fifth Avenue Styles"*

Women's Apparel,

Coats, Dresses,

Millinery, Hosiery,

Neckwear, Gloves, Lingerie,

Handbags

At Low Cash Prices

Worthington Delbert, 170 E Pearl, clerk	Young Fred D, 67 Charles, F
" Mrs Estella, "	" Mrs Edna, "
" Leo, " Army	" Frederick, " F
" Frederick, 33 S Hudson, G	" Charles C, " s
" Mrs Imajean, " Hi	" Shirley May, " s
" Carol J, " u	" Leroy, 164 Waterman
Wortman Mrs Lena, 324 Grand	" Mrs Blanche, 14 Henry, w
Wotta Stanley, 15 S Polk, oiltrdriver	" Ila Jean, " s
" Mrs Stella, "	" Donald, " s
Wright Peter R, 83 E Pierce, lab	" Mrs Cathrine, 235 E Wash, w
" Mrs Hazel, "	" Alta, " teacher
" Harold, "	" John, " lab
" Mildred, " Hi	" Helen, " "
" Sarah Ellen, " s	" Mark, " lab
" DeForest, " s	" Mrs Hazel, 28 Waterman
" Marjorie Dean, " s	<b>Young Wm F, 22 W Pearl, News adv</b>
" Mrs Lydia M, 44 Grand, w	" Mrs Mary E, " [mgr]
" Virginia Lou, 54 E Chicago, s	" Nancy P, " s
" Wayne, 180 N Hudson, c t	" Mary S, " s
" Mrs Florence, " s	<b>Youngs Chas Ray, boat livery, fur-</b>
" Wayne Jr, " s	<b>naces installed and repaired,</b>
" Donald Eugene, " s	<b>labor of any kind,</b>
" Thos W, 45 N Monroe, lawyer	<b>res 758 W Chicago</b>
" Mrs Charlotte, " s	" Mrs Georgia, " "
" Thos A, " s	" Clyde, " lab
" Jean, " u	" Kenneth P, 49 Charles, lab
Wygant J S, 123 Morse	" Mrs Pearl, " "
" Mrs Minnie, " "	" Carl J, " "
Wyman Mrs Ariene, 321 N Hudson, Sh	" Charles A, " s
" Vivian, " u	" Arnold K, " s
Wylls Marietta, C V, cottage matron	" Rosa Pearl, " s
	Yuhl Peter, 140 S Hudson, lab
	" Mrs Ella, " "
	" Merrill, " G
	" Mrs Beulah, 90 W Pearl, waitr's
	" Lewis, 140 S Hudson, F
	" Mrs Gladys, " "
	" Maurice, " s
	" Ernest, " s
	" Joyce, " s
	" Bernice, " u
	<b>Z</b>
	Zabonick Charles, 194 Jackson, Br
	" Mrs Mary, " "
	" Charles Wm, " s
	" Baby, " u
	" Mike, 17 Race, lab
	" Mrs Mary, " "
	" Adam, 165 Cutter
	" Mrs Ethel, " "
	" Beverly, " s
	" Clarence, " s
	" Leon, " u
	" Shirley, " u
Yeakey Mrs Nellie, 160 Henry, w	
" John, " s	
" Beatrice, " u	
Yearling George, 26 Preston, engineer	
" Mrs Agnes, " "	
" Howard, " s	
" Philip, " s	
" Bradley, " s	
" Shirley Ann, " u	
Yost Henry, 224 Marshall, carp	
" Mrs Myrtle, " "	
Young Grace E, 199 W Pearl	
" Mrs Grace F, 56 Church, C V	
" Charles A, 19 Cutter, Ce	
" Mrs Gertrude, " "	
" William F, 198 Henry, F	
" Mrs Didamie, " Hi	
" Cyril, " F	
" Max E, " P	
" John K, 153 Harrison, clerk	
" Mrs Leah, " "	

## Y

## Z

Zebolsky William, 141 Jackson, lab	Zirn Lewis K Jr, 90 Jackson, H
" Mrs Mary E, "	" Mrs Lara, "
" William S, " s	Zoeller Harry C, 57 Herbert, gardener
" Nellie, " s	" Mrs Mae J, "
" Albert R, " s	Zull Edgar C, 56 W Alden, c t
" Marjory L, " s	" Mrs Olive L, "
" Richard, " u	" Ray H, " fac
" George E, " u	" Edwin L, " marine
Zeller Mrs Mary, 18 Tibbits, w	" Clifford W, " s
" Lewis, " P	" Shirley Gene, " s
Zerba James J, 139 S Jefferson, carp	" H Ray, 195 N Hudson, Ce
" Mrs Kate, "	" Mrs Maude, "
Zimmerman Mrs Amanda, 359 S Jeff, w	" Mrs Matie, 25 E Montg, w
Zinn Carl A, 133 E Wash, clerk	Zuercher Chris, 110 Marshall, chauffeur
" Mrs E Marie, "	Zundel John, 248 Division
" Ramona W, " s	" Mrs Susie, "
" Phyllis M, " s	
" Corwin A, " s	
" Eugene W, " s	

Patronize Directory Advertisers.

The Best  
Clothier

**HILTON**

The Best  
Shoe Man

**GUERNSEY MILK**

FRESH EGGS AND CHICKENS  
DELIVERED DAILY

Phone 420-M **JESSE HURLEY**

**MRS. NETTIE LAGRANGE**  
HOME COOKING

Eat Here. We put it all on the table, and we  
serve the Best. All you want for 25c.

68 WEST PEARL ST. PHONE 421-M

FOR FINEST SHOE REPAIRING  
**SEE CARL M. MANNEROW**  
11 NORTH MONROE ST.

ORDER YOUR NEXT PRINTING  
AT THE  
**W. C. Bailey Printing Office**  
9 NORTH MONROE ST.  
COLDWATER

**KLEAN  
COAL**

— AND —

**DRY LUMBER**

— AT —

**POLLOCK'S,**

'20 WEST CHICAGO ST.

Big Bargains in Branch's Basement

**W. C. BAILEY**  
FOR  
**GOOD PRINTING**

Buy those new Curtains at BRANCH'S

BEST PIANO TUNING—L. C. COLLER

## DIRECTORY BY STREETS

### ABBOTT AVE

Begins at 314 Marshall

- 20 Oscar Brown  
21 Berry Robinson  
22 Paul Cox  
29 Robt J Vice  
32 Chas Donihue  
33  
37 Truman A Jacokes  
42 Wilford Ash  
N Hudson St  
52-70 M T Shaw Inc  
97 Worthington Wood  
Morse St

### ALDEN ST—EAST

Begins at 194 Marshall

- 15 Mrs Harold Tribolet  
18 Mrs B W Mains  
23 Mrs Dora Bush  
24 C B Ward  
29 Clizbe King  
35 E D Howe  
36 Mrs Sarah R Keep est  
N Hudson St  
74 Mrs James Mintling  
75 Claude Hinkley  
76 Joseph Kornstein  
80 Austin Jeffers  
83 Bert Davis  
84 Arthur Pixley  
87 Mrs Mae A Waller  
90 Mrs H McCormick  
93 Jas Coleman  
96 Fred Allen  
99 Hugh Wolfcale  
100 Chas Wood  
Morse St

### ALDEN ST—WEST

Begins at 203 Marshall

- 12 A L McCartney  
13 Kenneth Strong  
Mrs Bessie Adams  
14 F A Kibbe  
21 Eugene Sterling  
22 Frank Finley  
26 Maggie Smith  
27 Mrs Mary Orignat  
28 Mrs W H Kelsey  
33 Marion L Pillsbury  
36 Fred Cummins  
40 Mrs Emma Gordon  
43 Oliver McGuire  
44 E Pierson Merlau  
50  
55 Dewain Filly  
56 Edgar C Zull

- 64 Mrs John W Hamilton  
67 Geo Gourley  
70 Mrs Ola Harris  
Grand St

### BENNETT ST

Begins at 173 E Park Ave

- ....City Power House  
50-58 Milk Condensary  
96 H J Tompkins  
106 Mrs Geo Harmon  
Lawton Ave

### BRANCH AVE

Begins at 350 Marshall

- 16 Frank A Denbrock  
Morse St

### BUNGALOW DRIVE

(Fairfield Add)

- 51 Russell Counterman

### CHARLES ST

Begins at 84 N Polk

- 20 Mrs Mary Lockett  
21 Walter Burrows  
27 Rudolph Bratchi  
30 Chas W Noblit  
49 Kenneth P Youngs  
Green St  
50 Cloice A Banker  
56 Mrs Frank Merritt  
61 Waliace Wilcox  
62 Henry Hamm  
67 Fred Young  
68 Mrs Eliza DeWater  
71 J J Hickey  
78 Home Grocery  
Delbert J Wilkinson  
81 Lloyd Burnside  
82 John C Kirkendall  
86 L R Clark  
87 Mrs Nora Harpham  
92 Dewey Gibbons  
Munson St  
124 Loren Shultz

### CHICAGO AVE

Is the east end of Perkins St

- 2 Geo J Moog  
6 Guy W Peavey  
Mrs Lydia Thornton  
16 Mrs Cora Myers  
21 Arthur Taylor

### CHICAGO ST—EAST

- 11 Mrs Grace Kitchel  
12 Public Library  
20-26 Ford Garage

- 23 Episcopal Church  
27 Parish House  
28 Rose Tire Co  
Chas Carroll res  
30 A P Gillette  
30½ Mrs Ethel Stevenson  
33 Standard Oil Station  
34 Moreland Oil Station  
Hudson St  
42 C R Osborn  
44 Dutcher Cafe  
45 Masonic Temple  
46-48 Clyde Corson  
53 Mrs Milo D Campbell  
54 Mrs E G Hamblin  
Floyd E Carr  
60 Mrs Ella B Smith  
65 F A Rowe  
72 Ruel Wilcox  
Louis A Bowes  
75 A B Walker  
Jefferson St  
88 Mrs C P Lape  
91 Joe H Elliott  
98 O E Luedders  
Carl Dalchow  
99 Mrs A S Upson  
105 E R Clarke  
106 W C Corey  
113 Fred M Townsend  
116 Dr D H Wood  
117 Jerry Cole  
124 Frank P Morgan  
130 Ralph Strong  
Morse St  
131 L J Byers  
134 Dr R G Alexander  
141 Mrs H C Loveridge  
144 Dr R L Wade  
145 N E Roby  
153 D W Blanc  
156 Mrs John Seiler  
Lincoln St  
159 Robert A Kerr  
161 H E Schmedlen  
170 Dr A G Holbrook  
173 Grant Eaton  
Mrs Beth Williams  
179 W Glenn Cowell  
182 Carl Vinton  
186 Mrs LeRoy Palmer  
Elm St  
187 Mrs E F Gamble  
Daugherty St  
200 Marion E Blair  
208 Mrs Ella Scott  
215 Mrs M G Clarke  
216 L L Bosserman  
218 E E Palmer  
224 Darrell Smith

- 225 W B VanAken
- 226 Marshall Woodward
- 229 W M Drury
- 234 M D Calkins
- 235 Daniel Jones
- 244 G Otis Pierce  
Sprague St
- 259 C O'Neil Carroll
- 274 Wade Hospital
- 275 H W Clarke
- 281 R E Clarke
- 292 Mrs Ella Brown
- 299 LeRoy J Branch
- 300 Dr L I Gist
- 310 H L Taylor
- 315 A Renn
- 316 Robt Davidson
- 324 Geo H Parker  
L B Roby  
Wright St
- 332 B F Sibley
- 338 Mrs Chas H Taylor
- 354 C S Church
- 355 Mrs Chas J Stanley  
Rose St
- 366 James Swain  
E C Matthews
- 370 Max A Olds
- 371 John G Coll
- 379 Mrs Minnie Sloman
- 381 C M Chapman
- 390 Dr J A Thomas
- 395 Crist Oil Station
- 400 Howard K Swan
- 406 John Crist
- 407 Trowbridge Stanley  
Van's Avenue
- 410 Jay D Hays
- 420 Sunoco Serv Station
- 430 Harold McNaill
- 431 Frank Farwell
- 440 Max Mannerow  
M O Bradburn
- 441 Fred Hayes
- 445 Jerry Cole Oil Station  
Michigan Ave
- 500 George Molby
- 528 Fred Bidelman
- 529 Hawley Penn

**CHICAGO ST—WEST**

- 1 A & P Store
- H & H Dry Cleaners.
- C L Keep
- 2-8 So Mich Office Bldg
- 2 F L McConkey  
Stanley E Weage  
Chas U Champion  
Palmer & Palmer  
Dr W J Bien  
Dr K L Olmsted
- 3 Anthony Bonfiglio  
I O O F Hall
- 4 The Gertrude Shop  
Viola Beauty Shop  
Andrews & Andrews  
Dr W W Williams
- 5 Star Market  
I E Gresley

- 5 I O O F Club Room
- 6 Lyon Drug Store
- 7 Kingsley Pharmacy  
Frank B Moore
- 8 Miller Store
- 9 Asbury Bros
- 10 Kroger Store  
Geo Brown res  
Harris Garage (rear)
- 11 D C Allen & Co
- 12 Kemp's City Market
- 13 McCort Dry Goods  
Dr Geo D Vail  
McComb Beauty Shop
- 14 Harry Lopez  
A G Lyon Jr
- 15 The Tribolet Co  
Dr Maude N Dull
- 16 Bee Hive Shoe Store  
Sealock Abstract Office
- 17 I G A Grocery-Market  
Woodman Hall
- 18 Martin Book Store  
Marie's Beauty Shoppe
- 19 Bluebird Candy Shop  
Sager and Green
- 20 Snyder's Bakery  
Mrs Geo L Snyder res
- 21 State Liquor Store  
Dr E McDonald
- 22 T A Hilton
- 23 Woodward & Sons
- 24 Dave Fletcher  
E P Drobnayk
- 25 S M National Bank  
Dr Jas A Thomas  
R E Clarke  
John Mitchell
- 26-28 Savings Bank  
V U Hungerford & Son  
James Swain  
City Treasurer  
Cowell & Frankhauser  
S M Collection Agency  
Dr N E Phelps  
John N Hardy  
Hardy-Sanford Ins  
Dr H R Weidner  
Monroe St
- 27 Juhl Drug Store  
F H Flandermeyer  
Dr G S Hadley
- 29 Whitten Economy Shop
- 30 Wolf Port Cement Co  
Benjamin & Taschner
- 31-33 A & P Store  
Maccabee Hall
- 32 Smith & Rogers  
Old Bank Hall
- 34-36 J B Branch & Co
- 35 W C Corey
- 37 City Restaurant  
Irving L Stansell  
F E Knapp
- 38 Lee Bros  
Credit Bureau
- 39 Willis Johnson  
Wm Leffer
- 40 Merit Shoe Store

- 41 Stag Cafe  
Bonnie Beauty Parlor
- 42 L B Roby  
Dr E C Gifford
- 44 O D Chapman  
West Beauty Shop
- 46 Luadders Shoe Store  
Dr B W Culver
- 47 Gamble Store
- 48 Vaughn-Ragsdale Co  
Mrs H J Bassett res
- 49-51 J J Newberry Co  
A H Jacob res
- 50 Rex Kiess  
Lesley A Mountz
- 52 Olds & Johnson  
Fortnightly Club
- 53 N Lopez & Sons
- 54-56 Carroll Store
- 55 Denny's Grill  
Ralph Miller
- 57 Milady's Store  
Dr McEwen
- 58-60 J C Penney Store  
Hanchett St
- 61 Kerr Hardware Store
- 58-66 Arlington Hotel
- 66 The Club
- 67 A A A Station
- 68 Runyan Tobacco Co  
J T Stryker res
- 69 M W Morrison  
D of H Hall
- 70 J B Perry Co
- 71 W J Sweet
- 71-73 Eagle Hall
- 72 Ely Shoe Store
- 73
- 74 C W Post  
John Veenstra
- 744 Milton Hogue
- 75 Bon Ami Club
- 76 Coffee Shop
- 78-82 Gas Co  
Dr R G Alexander  
Dr N S Aldrich
- 84-86 M L Pillsbury
- 88 J L Tompkins
- 89 M N G Armory
- 92 Standard Oil Station  
Clay St
- 93 Coldw Monument Co
- 94 Moreland Oil Station
- 95 C A Conover
- 97 Wm McBride
- 98-102 Ball Planing Mill
- 99 Geo W Adams
- 101 Miller's Dairy Store
- 104 J B Southworth
- 105 Lou Weldy
- 106-108 Harding & Son
- 107 Oral Marquette
- 109 Solon E Tupper
- 110 L R Cox
- 111-113 Floyd R Crow
- 112-136 S Pollock & Son
- 117 Glenn Myers
- 121 Mrs Chas Cornell

- 127 Mrs E J Foster  
Jackson St
- 137 Cities Service Oil Sta  
138 Texaco Gas Station
- 141 C C McKnight  
Edward Skudlariek
- 143 Hamburger Inn
- 146 Cash Reeves  
The Ritzer  
Pierson St
- 147 Mrs F A Spade
- 153 Byron S Johnson
- 160 Travelers' Rest  
Houser Oil Station
- 161 Harry Lopez
- 165 Old Ladies' Home  
Walnut St
- 172 Fred M Ritzenthaler  
The Ritz Hotel
- 176 Mortimer Olds
- 177 Lesley A Mountz  
Morris Mountz
- 185 Mrs Andrew Kerr
- 188 A J Fiske
- 189 Mrs C C Johnson
- 190 O J Deabler
- 194 Mrs Joshua Ruch
- 197 Mrs Alice F Pague
- 200 Nicholas Lopez
- 203 Mrs Josephine Sweezey
- 207 Wayne Arnold
- 208 S M Bowlby
- 213 Mrs John L Curtis
- 214 Carl Cummins  
Fremont St
- 225 L S Daniells
- 226 George R Harris
- 235 Ben Grove
- 236 Mrs Lillian O'Mara  
S W Keiley
- 237 Carroll L Bogue
- 243 Raymond Doll
- 244 Hugh Tyler
- 247 Mrs Archie W Cole
- 248 Loyal Churchill  
Mrs Ethel Howard
- 253 Mrs Herbert F Lee
- 256 Mrs C E Randolph
- 261 Ralph D Phinney
- 266 Theron Grove
- 267 Karl Volk
- 270 Chas J Carlisle  
Wm Maurer
- 272 A W Henning
- 275 Geo A Burton  
Mrs C J Seils
- 280 Dr C V Bryner
- 281 Roy E Graves  
Polk St
- 292 W C Hurley
- 293 R L Lones
- 298 John Marothy
- 301 James R Elliott
- 306 Wm V Tibbits
- 307 Franklin School
- 314 Theodore Hudson
- 318 West End Grocery  
B V Foote
- 323 Lewis Prosthidge
- 324 Mrs John Hawley
- 327 Mrs Adelbert Wickes
- 330 F H Linton
- 334 W L Patten  
Jay St
- 340-342 Carlisle Mfg Co  
Sunoco Filling Sta  
Wolverine Archery
- 350 Lewis Brown
- 351 Wh Star Refining Co
- 353-355 Mundy Garage  
Mill St
- 354 Bert Pixley
- 358 Mrs J A Hunt
- 375 Mrs J E Morgan
- 378 Carl Boes  
Munson St
- 383 Albert Mock
- 389 Fred Kollmoorgen
- 394 Judson W Bignell
- 397 Mrs F B Johnson
- 407 James L Kimber
- 416 Jesse G Hurley
- 419 Mrs Aurlie Levin
- 429 Geo Corless
- 437 Mrs Mary Smith
- 443 Mrs Tracy B Morgan
- 445 Mrs Lucy A Altrad
- 480 C O Siler
- 487 Howard Watson
- 490 Cofer Oil Station
- 516 Eugene Cofer
- 526 W E Marion
- 555 Chas E Baggerly
- 576 Edwin Butters
- 582 Harold Lamberson
- 590 Oral W Butcher
- 591 E J Klunk
- 595 Charles Flynn
- 598 Leo Graves
- 649 Doll Oil Station
- 657 Doll House
- 665 Benedict Doll
- 694 Taste Bar-B-Q  
D C Durfee
- 708 Fred Hurley  
Willow Inn Log Cabin
- 758 Chas Ray Youngs  
Clarence Burleson  
Roy D Horton  
Mrs Ona Carver  
Hugo Gest  
Howard Enos  
Mrs Laura Sultz  
Chas A Baker  
Cleo Beckwith  
Richard F Johnson  
Allison Ferrier  
Oak Grove Cemetery
- 809 Mrs Geo W Parker
- 28 Mrs John H Buggie
- 31 Mrs Clara Howe
- 33 Mrs Lettie Ransford  
N Hudson St
- 55 Rev Gerrit Visser
- 56 Russell Green
- 57 Robt T Fletcher
- 58 Herbert Philbrick
- 63 Mrs J Emory Fisher
- 64 Mrs E A Foster
- 70 Chas Mollenkopf
- 75 Mrs Aaron Davis
- 77 H Wilfred Good  
N Jefferson St
- 87 Mrs S Joe Norton
- 95 Mrs Adolph Eisen
- 98 Fred L Drury
- 99 J C Tribby
- 100 Wm J H Smith
- 102 C P Harris
- 103 Mrs M L Evens
- 107 Dr E C Gifford  
Morse St
- 132 Eugene Frost
- 136 T E McDonald
- 139 Mrs James D Mosher
- 142 G E Ogden
- 143 Mrs Josephine Lopez  
Joseph Coscareilly
- 147 J F Thompson
- 148 E C Ellinger
- 150 Homer Burns
- 152 Peter Gillespie
- 156 H L Pitts
- 157 Ben B Brewster  
Park Place
- 172 C H Peterson
- 173 W H Moody
- 176 Harry W Barber
- 180 Roy E Putnam
- 193 L E Brantmyer  
Daugherty St
- 209 Harry B Adair
- 210 Oscar Brooks
- 223 Frank Reardon
- 227 Herman Behnke  
Sprague St
- CIRCLE DRIVE—NORTH**  
(Fairfield Add)  
No houses
- CLARKE AVE**  
Begins at 340 Marshall
- 14 Fred Brayton
- 18 Mrs Geo H Parandine
- 19 Bert Prestidge
- 20 Francis Lenning
- 33 Lloyd Johnson  
N Hudson St
- 86 Arno P Baker  
Morse St
- CLARK ST**  
Begins at 189 S Jefferson
- 4-50 Hellenberg Factory
- 66-76 Titus Foundry
- 110 Indian Oil Plant  
Bennett St

**CHURCH ST**

Begins at 34 Marshall

- 17 Dr N S Aldrich
- 18 Rev W W Slen
- 20 Presbyterian Manse
- 21 Mrs D B Speaker
- 27 Fred B Speaker



**CLAY ST—NORTH**

Begins at 92 W Chicago  
6 La Mar Pipe & Tile Co  
7-15 Schmedlen & Son  
F L VanAkin  
Homer Brown  
L H Jepson & Son

- 21
- 24 Don Johnson  
John Clark
- 25 Frances Ball
- 26 C C Pask
- 35 Dennis Tracy  
Harrison St
- 44 J E Howes
- 50 L L Livermore
- 51 Mrs John T Jackson
- 55 Wm Goodyear
- 56 Reid Lewis
- 58 S A Bartholomew
- 58 Harold Randall
- 66 Wm Sweeney  
Taylor St
- 79 C E Luke
- 80 Longfellow School
- 85 Wm J Arick
- 89 K J Brinson
- 97 Robt Kantz  
Prince Bawden
- 98 Frank L Earley
- 99 C M Aldrich
- 100 Ross W Harding
- 101 Geo Luedders
- 103 C D Munday
- 104 Herman Kester  
Williams St
- 114 John Hammer e-estate
- 115 Mrs Dick Turner
- 118 Wm J Sweet
- 123 Mattie Ripley
- 124 Muriel Cleveland  
Esther Burger  
Burger & Cleveland  
Grocery

- 127 Chas Culp
- 130 Sam Y Abbott
- 131 Bert Richey
- 132 Paul Weiderman
- 136 Ralph Covey
- 137 C G Hackett  
Mrs May Aungst  
Waterman Ave
- 149 Stanley Borden
- 152 Carl M Mannerow
- 155 E S Killinger  
George Ivey
- 158 C C Bowser
- 163 Mrs B S Wilcox
- 166 Louis R Thompson
- 167 W Frank Murray  
Peiton Ave
- 168 Ervin Otis
- 174 Chas Bailard
- 180 Harry Haven
- 181 Harry VanEtta
- 184 Homer B Holt
- 185 Minnie A Nivison
- 192

- 193 F R Shepherd
- 200 Mrs Dee Smith
- 201 Henry Snyder
- 204 Maude Scheidler  
Mrs Mertie Bates
- 205 Russell Court
- 208 Walter Bronson
- 209 Arthur J VanNuys
- 211 Geo Kemery  
Grand St

**CLAY ST—SOUTH**

Begins at 93 W Chicago

- 12 Roland Gilbert
- 14 Verol Williams
- 19 Jay Sherman  
Lyle Kadwell
- 22 C D Hill
- 25 R J Wallace
- 28 Dennis R Vanes  
W Pearl St
- 53 Thomas Hosek
- 59 Edmon McNitt
- 64 Amos C Durrin
- 65 Chas H Gage
- 68 A G Stuck
- 71 Chas J Harris
- 78 Geo J Meyers
- 83 Irving L Stansell
- 86 Howard W Roeser
- 92 Grace W Barron  
W Washington St
- 93 Mrs Adah Farrington  
Frank VanAkin
- 96 Mrs L T Goodnow
- 98 L E Ekeel
- 101 Geo A Kenton
- 102 I W Strong  
Shoppers' Guide
- 105 Mrs Edie Richardson
- 108 Jesse H Russell
- 111 Claud O Miller  
Flower Shop
- 114 Roseoe Terrill
- 123 W A Flint  
Peekham St

- 124 Mrs Bernard Lilly  
James Butler
- 133 James O Imber
- 134 Geo W Adams
- 136 J H Herring
- 137 Floyd Raymond
- 143 Edward P Moffitt
- 144 Wesley E Wilbur
- 150 Mrs G E Kleindinst  
Francis Ferguson
- 151 J W Canriko Jr
- 154 Herman Baggerly
- 159 Warren Eldred
- 162 Leo A Miner
- 167 Shirley Johnson
- 170 Joseph Kelley
- 171 Mrs Pearl Mitchell  
F A Wagoner
- 174 Lou E Brown
- 177 Mrs Amelia E Veazie
- 180
- 181 Deuser Bros

- 184 Walter Baird  
Race St
- 194 Mrs Jacob W Hurley  
W Park Ave
- 200 Ford Davis Coal Yds  
N Y C Ry  
Railroad St
- 234 Coldw Provision Co
- 248 Moreland Oil Corp
- 290 Homer Furnace Co  
291
- 295 E J Russell Oil Sta  
Division St
- 300 Gulf Bulk Plant  
Industrial Ave
- 306 Caskey-Dupree Bldg
- 331 C A Olmstead Oil Sta
- 339 C M Leatherman  
C M Leatherman res
- 348 W E Gifford
- 359 W H Friedrich
- 410 Earl H Fonda
- 420 Irving Kimber
- 430 Bessie Holway
- 436 E L Otis
- 450 Grange Hall  
Garfield Ave  
Ben's Place Oil Sta

**CONOVER ST**

Begins at 219 Division

- 8 Clifford Parshall
- 16 Lawrence Fullerton
- 24 Paul Withington
- 30 Earl Johns
- 38 Roy Mundy
- 42 Caroline Feuchter
- 52 James Bolton  
Preston St

**COOMBS AVE**

Begins at 338 Marshall

- 17 James Avery  
N Hudson St
- 83 Carl Busch
- 87 Milton Schuette
- 97  
Morse St

**CORNWELL COURT**

At 108 Marshall

- 9 W A McMillan
- 12 Dr N E Phelps
- 15 Harry VanDusen

**CRIPPEN ST**

Begins at 80 Tibbits St

- 52 James E Mitchell
- 81 Howard A Johnson
- 85 Wm Hubbard
- 91 Chester Lase  
Lawton Ave

**CUTTER AVE**

Begins at 124 Morse

- 7 F M Perry
- 8 Earl Bowerman
- 16 J M Bagley

19 Chas A Young  
20 Floyd A Bailey  
23 E W Full  
26 Mrs Marjory Perrin  
29  
34 Corless Laurie  
39 Donald Smith  
42 Stephen Frydryhoski  
45 Harold VanKampen  
52 George DeWater  
56 Claude Abbott  
57 Albert Carver  
63 R D Harvey  
64 Mrs Clyde Sattison  
71 B H Lucas  
74 Albert Byers  
79 Geo Carter  
82 Mrs Hazel Pierce  
85 Martin Walters  
88 Thomas Herlan  
93 Jay Canfield  
Daugherty St

99  
105 Adam Zabonick  
109 Frank Burch  
112 R D Smith  
N Sprague St  
125 Maurice Kaiser  
126 Henry Byers  
134 Chester Tilden  
141 Grant S Crawford  
142 Clarence Morris  
143 D G Otis  
148 A E Walter  
155 J R Gregg  
156 Grant L Smith  
157 Mrs Gladys Grehan  
178 Don Lamberson  
188 Fred Peterson  
195 W E Haskell  
Wright St  
212 Mirle James  
219 Walter Smith  
227 Dale Farris  
228 Frank Hudson  
230 Ben Green  
231 Nathan Byers  
251 Glenn Ward  
257 Ernest Byers  
261 A J Kyser  
295 Geo F Holden  
297 Chas Farris  
Michigan Ave

**DAUGHERTY ST**

Begins at 187 E Chicago

33 John H Walker  
39 T H B Ruthrauff  
40 V U Hangerford  
41 A R Lowry  
43 Mrs Wm E Pray  
47 James Wirt  
LaVern Waldron  
51 N E Spade  
52 Howard E Lees  
Church St  
62 Carlton Thompson  
75 Rev S W L Scott  
79 Edward Bonfiglio

86 Lysle Wilbur  
92 B C Arlington  
96 Bonnie Hoyt  
Hull St  
142 Howard Horton  
148 Wm Doty

Cutter Ave

**DIVISION ST**

Court House  
Rest Room  
Abstract Office  
20 Farmers' Mut'l Ins Co  
Mrs Louzene Wood  
31 County Jail  
Sheriff Green  
32 Baptist Church  
Pearl St  
47 Elks' Temple  
48 Mrs W J Smalley  
58 Mark S Andrews  
62 Rollin A Kerr  
65 Bertha Rose  
72 Dr B W Culver  
73 Allen J Pratt  
77 Baptist Parsonage  
78 Kidd Corless  
Washington St

89 Geo A Aebersold  
Douglas Watson  
90 Alfred G Morency  
99 Homer H Brown  
100 Burr Cochrane  
106 W C Cortright  
107 Mrs Sophia Dawson  
111 Hood Glant  
113 Nelson Darling  
119 L H Dibbert  
122 Dr J G Heilemann  
124 Arthur G Lyon  
125 Arthur Ball  
128 J C Mannerow  
129 M A Ostrom  
132 Harold Carls  
136 Geo L Reynolds  
Perkins St  
139 John L Morgan  
143 Floyd Sanderson  
144 L C Sheehy  
149  
152 W M Wise  
Leaman Clark  
159 J W Canrike  
160 James Sullivan  
168-176 Pratt Mfg Co  
Park Ave  
N Y C Ry  
161 Pollock Warehouse  
Railroad St  
216 Co-Op Storage  
Conover St  
219 Alexander Brown  
221 Wm A Staffeldt  
222 Co-Op Store House  
223 August Greenwald  
225 Raymond Fisk  
226 Guy L Bayes  
234 Mrs Martha Hawkins

236 Louis Powers  
241 Paul Sager  
248 John Zundel  
249  
252 Wm J Linton  
Sherman St  
253 Dor Cary  
254 S Richardson  
255 Mrs J H Cook  
256 Stowe Sisters  
260 Coldwater Brass Co  
265 Mrs C A Olmstead  
285 Huron Oil Station  
S Clay St

**NORTH DRIVE**

West Side of City Park  
9 Merit Products Co  
Coldw Auto Laundry  
11 Mrs Hester Duany

**SOUTH DRIVE**

West Side of City Park  
10-18 Co Road Comrs

**ELIZABETH ST**

Begins at 272 Marshall

11 Wm Smith  
17 Mrs Geo A Raymond  
18 Lawrence Steward  
22 Mrs Blanche Purvis  
23 Donald Smith  
28 Mrs Geo F Collard  
29 Mrs Vena Aldright  
33 Mrs Edna O Elder  
37 Lynn H Reynolds  
N Hudson St

**ELM ST**

Begins at 200 E Chicago

15 Mrs Gertrude Chapin  
16 Howard Sager  
Maynard Ash  
23 Donald Bauer  
33 Oscar Renshaw  
E Pearl St  
56 Leon Clark  
60 Melvin Taylor  
62 Fred Sloan  
63 Wyman Nash  
68 Phoebe Tuckey  
69 Walter R Titus  
E Washington St  
95 A B Crum  
96 Harold Smith  
104 Moses H Colvin  
107 Mrs Josie Bernard  
111 Mrs A M Clinesfelter  
112 Charles Colvin  
121 E C Hilborn  
122 Bradie Halferty  
Peckins St  
131 Nelson Libert  
132 George Smith  
139 Leo Dick  
151 Mrs John H Clutter  
E Park Ave

**EXIT DRIVE**  
(Fairfield Add)

62

**FREMONT ST—NORTH**

Begins at 214 W Chicago

- 17 V C Pelton
- 18 Chas A Conover
- 24 E L Patten
- 25 Mrs E G Luce
- 27
- 29 Mrs Della Martin  
Harrison St
- 34 Wm Connell  
D M Green
- 35 Annie Milnes
- 36 M F Sheneman
- 43 Mrs E A Brown
- 44 W A Fletcher
- 51 Austin N Gould  
Gould Grocery
- 52 Harry Dickey  
Henry St
- 61 Frank B Atwater
- 69 Maurice Baker
- 74 Chas Fuller
- 75 Henry B Harmon
- 81 Roy Vandenburg
- 84 Mrs Hazel Gallap
- 86 Linus B Faurot
- 95 Lloyd Luce
- 98 Geo Smiley
- 100 Flora Prout
- 101 J B Seiler
- 105 Clarence R Lee
- 108 Otto Friend
- 113 Mrs Dorothy Long  
Waterman Ave
- 127 Rudell Bates  
Pelton Ave
- 151 Mary O Hyde
- 166 Garland Born
- 167 B F VanVredenburg  
Hatch Ave
- 178
- 183 F C Allen
- 190 John Goetz
- 199 Gus Demos
- 215 Clarence Philbrick  
Parkhurst Ave  
L E Legg Airport

**FREMONT ST—SOUTH**

Begins at 225 W Chicago

- 16 Edward Evans
- 26 Mrs Lillie C Hatch  
W Pearl St
- 64 Clark Spade
- 99 Irvin Barton

**GARFIELD AVE—EAST**

Begins at 449 S Clay

- 4 Clark W Williams  
S Jefferson St
- 200 V C Holmes
- 221 Frank E Walter
- 240 Clifford Rogers

- 303 Ray Milliman
- 315 Harry Quimby
- 316 Milo Jones
- 349

Sprague St

**GARFIELD AVE—WEST**

Begins at 450 S Clay

- 11 Mrs S W Kempster
- 28 Mrs Frances Gage
- 37 Andrew Rzepka
- 40 Frank Enos
- 48 Marshall Sunday
- 90 Llewellyn Smith
- 98 John Teachout
- 130 Herbert G Taylor
- 148 John O'Keefe
- 200 Mrs Sylvester J Foy
- 209 F J Gibson  
Jay St

**GRAND ST**

Begins at 31 Marshall

- 3 Lester Boyer  
Mrs Ella Vincent
- 11 Gerald Kipp  
Orley Campbell  
Melvin Frick
- 15 Mrs Carrie Miller
- 19 O B Wheeler
- 23 Mrs Marie Fayling
- 24 Mrs David Vogt
- 25 Geo R Pierce
- 44 Hugh Haskins  
Mrs Lydia Wright
- 48 E H Fish  
N Monroe St  
Taylor St
- 64 Avon Luse
- 73 Phil Whitten  
Mrs Harry Lind  
Nellie L Driggs  
Kittie Eligh
- 74 Mrs D W Marsh
- 78 Mrs W H Adams
- 81 Roy R Downes
- 82 Mrs Wm Juckett
- 87 S C Bovee
- 92 B S Spofford
- 93 Mrs Mary J Keller
- 99 F S Buggie
- 100 W H McCort
- 106 H A Sebald
- 109 M W Wimer  
Waterman Park
- 118 Norman G Kohl  
N Hanchett St  
W Pierce St
- 134 A LaVerne Stansell
- 142 H J Lee
- 147 Fern Bickford  
Hugh Ellinger  
Carl Bean  
Waterman Ave
- 150 Wm A Milnes
- 157 O L Jackson
- 158 Mrs Herman P Re
- 159
- 164 W F Wells

- 166 Mrs Ora Adams
- 171
- 174

W Alden St

- 177 Alvin S Williams
- 186 Mrs Flora A Lenon
- 187 Oscar F Bernholtz
- 195 C A Ruple
- 196 D E Bradley
- 199 Ralph Henton
- 202 Wilber Oder
- 203 Roscoe L Graves
- 207 Vilas O Bates
- 208 Frank E Lucas
- 209 Norman C Kimble  
W Montgomery St
- 214 F A Ballard
- 228 D B Scriptor
- 231 F L Crandall
- 242 Glen Kysar  
B J West

Liberty St

- 258 John Hardy
- 267 Alvah D Eldred  
Parkhurst Ave
- 274 Mrs Mabel Parsons
- 300 Frank Gunther
- 310 Earl Tinkham
- 324 J L Hiesrodt
- 330 Wm H Sweet
- 335 Fred A Thompson
- 336 Fay Curtis
- 351 Frank A Purdy
- 386 Alvin Jors
- 389 F C Morey
- 409 Mrs Clyde Corless
- 415 Wm J Burns Jr
- 420 Albert Tillotson
- 427 Frank Bishop
- 480 Chas C Sheriff
- 499 Robert Fisher  
W State St
- 525 Mrs W E Boughton

**GREEN ST**

Begins at 170 Henry

- 8 Nat Barringer
- 16 Harold Michael  
Robert Case
- 17 Chester Bignell
- 20 Mrs Flora Smith
- 27 Floyd Lynd
- 28 J B Jenkins  
Charles St
- 51 Clare Cornish
- 52 Albert M Gebring
- 55 A W Fox  
Whitten Ave
- 65 Harry Baker
- 78 Mrs Maude M Hill
- 79 Joseph Green
- 91 Richard Vaughn
- 99 Milo Mead
- 125 Henry Godden  
Hatch Ave

**HANCHETT ST—NORTH**

Begins at 60 W Chicago

- 9 J W Bauer  
12 Carroll's Bakery  
16 Hart & Spring  
17-25 S M Grocer Co  
18-34 City Parking Lot  
29-31 Leonard R Pierce  
33 Hotel Warner  
Harrison St
- 44 C H Amaden  
45 Jay Hiesrodt  
50 Claude A Jones  
54 Dr T L Bott's Office  
55 Howard Musser  
58 Dr T L Bott  
65 Paul Smith  
66 Lee Bates  
67 Mrs Sarah Hickey  
68 Mrs Eliz' th Weaver  
71 Mrs Ida B Hutchins  
75 Mrs J B Whitten  
Misses Whitten  
76 C R Bunce  
Taylor St
- 84 Dr R I Mann  
Small-Animal Hosptl  
85 F C Mooney  
94 Robert Allan  
95 Fannie B Rose  
LoRena Ball  
98 George Boone  
101 R B Caldwell  
102 Mrs Ruby G Norton  
106 Maurice D Payne  
107 L H Olmstead  
111 L D Olmstead  
Olmstead & Son  
121 Geo E Olmsted  
131 W H Milnes  
Dr K L Olmsted  
135 M T Shaw  
Grand St

**HANCHETT ST—SOUTH**

Begins at 61 W Chicago

- 5 Jordan & McCarty  
7 2x4 Restaurant  
11 Reporter Office  
12 Kerr warehouse  
13 Lee & Cady  
15-27 Buick Garage  
14-16 Tibbits Theatre  
20 ET Wingard  
24 Mrs Eva Williams  
Mrs Walter Taylor  
28 American Cleaners  
40 Union Bus Station  
Greyhound Inn  
W Pearl St

**HARRISON ST**

Begins at 45 N Hanchett

- 11 Mrs Jennie Eudsley  
17 Donnie Watson

- 20 Edith Clark  
25 Carl Minton  
26 Mrs Cora Kenyon  
Russell Allison  
30 Rev A C Shaw  
31 Geo F Woods  
N Clay St
- 59 Mrs N Baldwin  
64 Neil Harris  
Mrs Nellie L French  
71 Mrs J Carrather  
Mrs Ina Miller  
76 Manley Frarey  
78 St Charles Rectory  
Fr E P Stanton
- 79 St Charles School  
82 St Charles Church  
90 St Charles Convent  
94 Philip Heenan  
98 Jack Vermillion  
Pierson St
- 107 Mrs Lena Bowen  
115 Mrs Bernice Blyer  
119 Mrs Emma Fry  
122 Chas W Dane  
125 Evalyn Squires  
126 R K Whipple  
127 Ernest Boyer  
131 Raymond E Kyte  
132 Ray Bowne  
137 Mrs Anna Steenman  
138 F R Crow  
145 F T Eddy  
146 A K Puduk  
149 Herbert Wells  
153 John Young  
154 Mrs Jennie Stockdale  
158 Wm Ferrier  
N Fremont St

**HATCH AVE**

Begins at 173 N Fremont

- 20 Carl Merritt  
35 Mrs Vera Kolenski  
Joseph Kolenski  
45 Frank Gibson  
57 George Gilbert  
77 W E Walker  
87 Wier Hyland  
Green St

**HENRY ST**

Begins at 77 Pierson

- 4 Bertha Stewart  
15 Paul Langworthy  
Mrs Blanche Young  
15 John Sullivan  
21 Carl Leedom  
22 Clyde D Bush  
28 Mrs M Sherman  
29 Roy S Roach  
Orchard St
- 36 Virgil Scaggs  
37 Oliver Schubel  
43 G W Worden  
44 J B Southworth  
45 Mrs Jerome Macky  
48 Wm A Eggleston

- 49 Mrs Lena Krimmel  
53 W H VanBlarcum  
60 Joseph Ivaska  
64 Mabel St Clair  
N Fremont St
- 93 John Erskine  
94 Wm F Nash  
99 Walter Smith  
100 Harlan Lampson  
105 Ralph King  
106 Geo Dillon  
112 Roman Smoker  
118 Mrs Mae Walker  
124 Vern O'Neil  
126 O'Neil's Store  
N Polk St
- 136 W Eimer Raymond  
140 Leo Mundy  
148 Leon W Baggerly  
151 C G Cole  
154 Harry Nelson  
155 Mrs H L Bornstein  
159 Mrs Susan L Wood  
160 Mrs Nellie Yeakey  
163 Mrs Mary J Carr  
169 Wm J Hudson  
170 Mrs Sabra Brook  
Green St
- 180 G C Dubois  
181 Leo Snyder  
185 Arthur Johns  
191 Wm E Pierce  
192 Ralph Stout  
198 Wm F Young  
204 Albert C Scaggs  
205 Mrs Edith Farrington  
212
- 217 D M Roberts  
218 Wm E Mundy  
223 Earlin Jolley  
228 Alfred Harding  
Munson St

**HERBERT ST**

Begins at 260 N Hudson

- 57 Harry C Zoeller  
Morse St

**HOOKER ST**

Begins at 30 Preston

- 4 Kenneth Streeter  
10 Hiram Wilson  
S Jefferson St
- 53 Mrs M Mohrhardt  
54 Edwin Huegli  
58 Joseph Wiggins  
59 Hollis Echinaw  
64 Mitchell Food Store  
Stuart Karn  
67 Otis J Paul  
68 Mrs Miles E Lytle  
74 Oliver Voorhees  
75 Leo E Hurley  
Crippen St
- 86 Oliver D Bussing  
91 Wm H Perk  
92 August Ott

97 Chas M Rapp  
113 Clarence Parshall  
Bennett St

**HUDSON ST—NORTH**

Begins at 45 E Chicago

11 King's Daughters  
15 Hoza Harris  
21 Mrs May Crippen  
22 Julius E Guiteau  
Thomas Meek  
23  
28 Mrs S P Gallagher  
34 Mrs Alta L Stroh  
Bert Barratt  
35 G P Baroard  
Church St  
44 Wesleyan Church  
53 Mrs Allen Rice  
55 W L Brown  
57 Mrs Mary Ansterburg  
58 E T Wingard  
59 Dr Geo D Vail  
63 M H Derhaamer  
64 C C Jones  
70 Leslie H Woodward  
75 G F Kaser  
76 Carl O'Keefe  
78 John Veenstra  
Hull St

102 J A Long  
103 Mrs F N Williams  
106 Mrs Peter Herl  
107 A Bonfiglio  
110 Carl J Martin  
115 Wm H Frankhauser  
116 Mrs E S Hunt  
121 Hugh Van Aken  
122 Frank Hollinger  
125 Leo McQueen  
130 Bert Hillborg  
137 Elsie Gorman  
John Hicks  
138 Wilbur Kingsley  
141 Dr H R Weidner  
143 Mark S Andrews Jr  
144 Warren D Rose  
Louis C Nodell  
150 M L Hunt  
151 Dr W J Bien  
159 W E Ford  
160 Dr G S Hadley  
E Pierce St

179 Mrs W W Preston  
180 Wayne Wright  
188 Floyd Hollister  
189 Frank H Lawler  
195 H Ray Zull  
196 Mrs Arthur Rupie  
203 Bertrand Grigg  
204 Bert Farwell  
E Alden St  
213 Mrs F J Reed  
214 Max Kemp  
220 Mrs Ernest Loedders  
221 Frank Stehlik  
227 Mrs V A Donley

234 Cyrus L Luce  
E Montgomery St  
245 Jack Brickey  
246 LeRoy Oberlin  
256 C D Wentworth  
260 Mrs Maude Harding  
262 Mrs Ola Stahl  
263 J C Bradway  
265 Floyd Ruffelt  
267 Elbridge Parker  
268 Lyman J Caswell  
271 Edward Ely  
Elizabeth St  
283 Leslie A Dailey  
291 Mrs W L Vicory  
309  
311 Burdette Ely  
312 Shoe Factory  
Abbott Ave  
319 Haskell Whitcomb  
320 Clyde McClenahan  
321 Mrs Arlene Wyman  
325 Arthur Hawk  
326 Harvey Kadwell  
Coombs Ave  
345 Mrs Geo A Kemp  
346  
347 A O Bloom  
348 Mrs Maude Donnel  
353 Harold C Smith  
354 Mrs Annie Phillips  
Clarke Ave  
377 Paul Munger  
381 Geo Vincent  
384 Albert Chatfield  
Branch Ave

**HUDSON ST—SOUTH**

Begins at 36 E Chicago

1 Jas D Campbell  
8-12 J H Williamson  
11 Reo Garage  
20-24 Treat & Son  
26-32 Treat Auto Parts Co  
21 Marvin VanEtta  
25 Earl Gillette  
33 Winfield Larrabee  
Fred Worthington  
E Pearl St  
43 Eldred Memorial Ch  
53 Harry Vogel  
57 Mrs W W McNitt  
65 Ralf W Babcock  
71 S W Wesge  
81 Serv-U-Well Grocery  
E Washington St  
92 Jay Welch  
94 K I Dennis  
97 Mrs Geo Stewart  
100 Dike Cary  
108 Fred Kaiser  
111 Herschel Howe  
112 Mark Burcaw  
116 C O Laney  
120 Sam Stone  
Stone Barber Shop  
121 Forrest Ewing  
127 D Alden Harris

127 Leo Larkin  
131 Max Holbrook  
Perkins St  
140 Peter Yuhl  
141 Opal Vore  
145 Fred W Hildebrand  
148 Leland Bennett  
153 Mrs Amelia Grundy  
154 Mrs Carrie Fitzgerald  
160 Carrollton Kinyon  
161 Carl Lawrence  
169 Mrs Lillie G Reeves  
E Park Ave

**HULL ST**

Begins at 76 Marshall

11 Philip J Bishop  
17 Samuel F Murray  
18 Wayne Pellett  
22 E H Gibson  
23 W C Bailey  
26 Wm H Shipway  
Rex Hildebrand  
27  
33 Harry Corless  
35 W W Way  
36 Eber Farwell  
41 W S Lockwood  
N Hudson St  
57 S D Strong  
67 Mrs Scott McLane  
Harold Johnson  
70 Richard Snyder  
Russell Johnson  
76 M O Seelye  
79 Jay Van Aken  
Raiph Cloyd  
82 Roy Culver  
85 Mrs W H King  
88 Mrs Will Johnson  
N Jefferson St  
97 Ellsworth Rolfs  
99 T M Smith  
107 George Scriber  
110 Washington School  
115 Dorrance Apt House  
Morse St  
137 K F Smith  
141 A P Anderson  
142 John J Dalechow  
145 J N Harvey  
146 Harold M Parker  
153 Mrs David McMahon  
159 Mrs G F Lipps  
165 A L Burcaw  
Park Place  
169 K G Holloway  
175 C N Ferguson  
181 Stanley Fulton  
180 Edgar Peer  
191 O J Smith  
195 Wm B Sherman  
200 Russell Vore  
Daugherty St  
218 D C Wiser  
220 Wm Smoker  
221 Geo A P Faust  
225 E L Wood  
228 Myrl Gregg

234 Mrs F G VanAntwerp  
245 A L Houston  
N Sprague St  
249 Wm Adair  
260 O A Bailey  
265 Rodney Rupright  
273 Wm O Wilcox  
275 Maurice Rupright  
293 Jerry VanEtta  
296 Eli Manzer  
297 Max Dally  
298 Alva Clark  
310 Fern Sharp Garage  
Wright St

**Industrial Ave**

Begins at 300 S Clay

100 Coldw Livestock Co

**JACKSON ST**

Begins at 127 W Chicago

11 Perry J Brownell  
14 Rex T Kiess  
17 Mrs Willis Howland  
18 O C Griffin  
21 Curtis F Ford  
W Pearl St  
56 C Hugh Lozer  
59 Mrs Marie Butler  
60 Mrs May Butters  
63 Dale Nealy  
64 Howard Allen  
71 Conrad Asbury  
72 Mrs Ardella M Waite  
75 Curtis Bayliff  
Fred Taylor  
80 Jack C Elliott  
81 Mrs Anna Pettitt  
84 Geo Richardson  
87 Arthur Michael  
89  
90 L K Zirn  
96 LaMoyné Foote  
99 M H Wallace  
102 E P Drobnik  
104 H H Smith  
109 Walter Kenyon  
111 Fred J Renshaw  
112 Edward Doll  
117 Mrs E P Feller  
118 Mrs Mae B Nivison  
122 Mrs Ada C Fry  
123 Wm Bussing  
Peckham St  
134 Clare Chapman  
135 Lloyd Bennett  
140 N C Russell  
141 Wm Zebolsky  
142 Mrs Mildred E Musser  
147 Jerry Moylan  
152 Mrs Ruth Brant  
156 Leo Knight  
159 W A Curtis  
160 Wm A Bennett  
167 John Cahill  
172 Edith C Knapp  
173  
176 Geo F Cole  
180 Pitcher Grocery

181 Mrs Ola Smith  
184 Chas W Dailey  
185 Frank Bonham  
194 Chas Zabonick  
Race St

**JAY ST**

Begins at 339 W Chicago

14 Chas Harmon  
19 Frank Swantek  
22 Andrew Paradine  
23 Henry Steenman  
W Pearl St  
176 E E Butters  
191 Antone Rzepka  
230 Robert White  
Race St  
320 Wayne Duke  
VanAken Greenhouse  
335 Libby, McNeill & Libby  
N Y C Ry  
401 Mrs Ellen McKenzie  
405 Glen C Mundy  
W Garfield Ave

**JEFFERSON ST—NORTH**

Begins at 91 E Chicago

11 Mrs E R Root  
17 F Leslie Treat  
18 F H Flandermeyer  
21 W J Carlyle  
23 Mrs Emma Hall  
Mrs Arleen Conkey  
24 Geo W Juhl  
28 Rev C K Thomson  
30 E A Froh  
31 Mrs Edward Carr  
33 Roy Swihart  
35 Carl Williamson  
Church St  
55 W R Cerrow  
56 Joseph Minniear  
Elmer Travelbee  
Washington School  
61 Mrs Delia Dorsey  
65 Mrs Elva Kingston  
69 Mrs Edgar E Sears  
Hull St  
96 E W Wilbur  
102 L R Barnes  
105 John Gilfillan  
108 Harry Blue  
109 John Swain  
112 Leo Wagar  
115 Mrs Leona Cary  
120 Geo N Aurand  
123 S E Tupper  
126 Carl McEnderffer  
131 Lyle Balcom  
137 E L Stretz  
138  
142 Mrs Mildred Bates  
145 Fred Mohr  
151 Ralph Ferguson  
152 James Frost  
155 Ernest Baysinger  
156 Chaney Brown  
160 W H Baird

161 Mrs Calvin Ritter  
E Pierce St

**JEFFERSON ST—SOUTH**

Begins at 72 E Chicago

11 Mrs Fred W Moore  
22 August Stahl  
E Pearl St  
52 Mrs Emery Weage  
53 Earl C Jordan  
58 Clyde A Brown  
59 Oliver Davis  
63 John N St Clair  
64 Baily Stoddard  
69 Mrs Emily Baker  
70 J T Hennegan  
73 Mrs Myrta Brown  
78 Mrs Esther Teall  
79 J B Reppert  
E Washington St  
89  
95 D E Mollenkopf  
98 H L Shank  
99 L B Tompkins  
102 Lester Frost  
108 Clyde L Munger  
111 R J Gates  
114 Mrs C B Schrontz  
118 Lutheran Parsonage  
121 Mrs Jay Warner  
122 Lutheran Club House  
125 B F Estlow  
130 Lutheran Church  
Perkins St  
139 James J Zerba  
141 Leslie Bates  
142 Fred Markoff  
145 Rev W C Muffitt  
150 Paul Swain  
155 Chas Knight  
156 Mrs Mamie Paradine  
158 Rogers' Bicycle Shop  
159 Everts Brayton  
162 Morgans' Store  
E Park Ave  
N Y C Ry  
Clark St  
189 J B Hellenberg Co  
190 D M Loose  
195 Mrs Dora Rodgers  
196 Mrs B F Knowles  
201 Gustav Hellenberg  
204 W M Rathburn  
211  
214 Otto Hellenberg  
Hooker St  
223 A L McKee  
224 F B Tuckey  
230 Edna Terpening  
231 Geo Fex  
237 Starr Mowery  
238 Mrs M S Heenan  
239 Clem W Balch  
244 Joseph Hayes  
245 Mrs Mary Rogers  
250 Mrs Louise Wendorf  
Tibbits St  
255 Carl B Rapp

256 Max Johnson  
 263 John G Keller  
 266 Owen Decker  
 270 G F Brook  
 271 Vern Hedrick  
 278 Herman Golchert  
 282 H H Carls  
 Lawton Ave  
 283 Mrs Ethel Taylor  
 289 Mrs V Kutchey  
 295 V W Furgason  
 296 Wm E Morehouse  
 301 Mrs S G Brainard  
 311 Frank Baker  
 312 John Master  
 359 Mrs D P Zimmerman  
 368 Mrs Henry Dryer  
 384 Jay D Wicks  
 391 W E Tatrau  
 418 Walter Warford  
 E Garfield Ave

**LAWTON AVE**

Begins at 282 S Jefferson

21 Wm Staley  
 29 Clifton Snyder  
 35 Walter Hills  
 do

Bennett St

**LIBERTY ST**

Begins at 265 Marshall

21 S Semmelroth  
 22 Benj B Myers  
 145 Leonard Estlow  
 151 George Monroe  
 Grand St

**LILLY ST**

Begins at 110 Walnut

21 Stephen Smoker  
 22 Chas Sumner

**LINCOLN ST**

Begins at 156 E Chicago

16 Roy Bigelow  
 20 E C Wheeler  
 22 Chester McConnell  
 East Pearl St

**MARSHALL ST**

26 Methodist Church  
 27 Roy J Shattuck  
 29 Standard Oil Station  
 34 Harry P Alger  
 Church St  
 52 Presbyterian Church  
 62 Dr Heilemann office  
 69 Vogt's Greenhouse  
 70 Chas L Keep  
 73 Ernest C Vogt  
 76 John Ball  
 Hull St  
 81 Everett Collins  
 87  
 88 Dr S Schultz  
 Taylor St  
 94 R E Sharer  
 97 Mrs Bessie Helmer

97 Bert Helmer  
 107 Mrs R J Hamilton  
 110 Mrs Elzora Hackett  
 111 Fred A Smith  
 119 Mrs A W Grice  
 120 Thurlow Titus  
 124 Mrs May W McLean  
 Mrs Donna Fielder  
 125 F L McConkey  
 132 Mrs J R Watson  
 133 F B Kennedy  
 D and E M Potter  
 139 Mrs Fred Brown  
 140 H L Milnes  
 145 Jack David  
 148 Walton Kemp  
 151 Emily Holmes estate  
 Pierce St  
 162 Eva Dickinson  
 163 C A Pollock  
 165 R E Benedict  
 176 Stephen Rose  
 179 Dr F S Leeder  
 182 H W Parker  
 185 C F Howe  
 188 Mrs J B Branch  
 Geo M Branch  
 193 Mrs F E Calkins  
 194 Mrs W A Coombs  
 Alden St  
 203 F A Swain  
 204 Mrs Eva A Grove  
 210 Ralph Paradine  
 213 Thos L Ceell  
 214 Mrs A A P Unangst  
 217 Rev Paul Smith  
 Spiritualist Chapel  
 220 C W Luedders  
 224 Henry Yost  
 225 Mrs Jacob Stiner  
 Montgomery St  
 235 Mrs Nellie I Wheeler  
 238 Mrs T E Walker  
 Paul Holz  
 241 Earl Linn  
 242 Carl McConnell  
 247 E M Basom  
 251 R B Strong  
 252 Maria Granger  
 256 Mrs L R Brooks  
 Leonard Wiley  
 Liberty St  
 265 Charles Shaw  
 266 C F Barnes  
 271 Judson Corless  
 272 Tip Smith  
 273 Stukey's Grocery  
 Elizabeth St  
 279 Irvin Cary  
 282 Wm Maxfield  
 288 Charles V Little  
 289 Mrs Clara Cory  
 294 Harry Brand  
 295 Mrs F W Stewart  
 Russell Pettibone  
 299 Rev W B Candiff  
 304 John Anton  
 311 G S Thomas  
 313 Lloyd Latchaw

314  
 Abbott Ave  
 317 F C Ball  
 325 F R Farwell  
 333 Walter Herman  
 324 Texaco Filling Sta  
 334 W L Warner  
 335 Wave Stewart  
 335 1/2 James LaGrange  
 337 P D Gray  
 Coombs Ave  
 339 Robert Moore  
 341 Chas C McFadden  
 Clarke Ave  
 360 Smead's Filling Sta  
 399 Sidney Burr  
 403 H B Runyan  
 Branch Ave  
 462 Mrs E E Himebaugh  
 Jas Sears  
 471 Floyd Tucker  
 477 Tucker Filling Sta  
 495 Flanders Barbecue  
 499 L W Pratt  
 501 Wesley Williams  
 503  
 505 Worst Service Sta  
 State St

**MICH AVE—NORTH**

East Line of City

39 Sumner A Loomis  
 210 Peter VanDyke  
 220 Garrett Fisher  
 East State St

**MICH AVE—SOUTH**

East Line of City

97 Oliver Dunham  
 130 Ernest Kipp

**MILL ST**

Begins at 357 W Chicago

14 Wm Mahaffey  
 20 Chas Chamberlin  
 26 Orin Cornish  
 28 Mrs Ina Carmer  
 West Pearl St

**MONROE ST—NORTH**

9 W C Bailey  
 10 Clizbe King  
 11 C M Mannerow  
 12 W E Wilbur  
 13 Joe Korastein  
 14 H A Hawes  
 15  
 16 Amaden & Son  
 Starr Parrish  
 17-19 Kellogg Foundation  
 18-20 G E Kleindinst  
 Production Cr Assn  
 E M Dobson  
 Farm Bureau  
 C W Lloyd (rear)  
 23 M A Telephone Co  
 24 Mrs Neil Merrill  
 27 John Morsman

28 W T Stansell  
 33 E R Crandall  
 35 L D Wood  
 37 F A Hildebrand  
 38 Dr C H Reincke  
 45 H A Hawes  
 48 Chas F Clarke  
 53 Clare E Wise  
 56 Leonard Pierce  
 57 Wm H Schmedlen  
 60 L K Harding est  
 65 Mrs Mary Hawkins  
 66 Mrs Orrie Mann  
 73 A E Robinson  
 79 P H Robinson  
 Grand St

**MONROE ST—SOUTH**

4-6  
 5-7 O L Jackson  
   E C Merrill  
 8 Mrs W J Roberts  
 9 C W Chapman  
   Lee L Fullerton  
 10 Crystal Theatre  
 11 Chas F Holt  
 12 Little Gem Cafe  
   Chas F Howe  
 13 A B Walker & Son  
 14 Norton Electric Shop  
 15 W U Telegraph Office  
   Bailey Barber Shop  
   E H Fish  
 16-18 Mashon-Dorsey Co  
 17-19 City Hall  
 20 Earl Broughton  
 21 Merritt Food Store  
   Edna Schuster  
 23 Standard Plumbg Shop  
   Leon Bridges res  
 25-31 Postoffice  
 26 Peter Vasil  
 26 1/2 H J Baggerly  
 28 Davis Coal & Feed  
 28 1/2 Wm Bridges res  
 30 W A McMillan  
 32 Schlosser Cream Sta  
   Mrs Anna Norbut  
   W Pearl St  
 40 John F Laura  
 43-55 Legg Lumber Co  
 54  
 56 John Nagie  
 57-59 Taylor-Chevrolet  
 58 Myrtie Teall  
   Mrs Lucy Snyder  
   Roy Smith  
   Frank Hughes  
 60  
   Geo H Snyder  
 65 VanAken, Florist  
 66 Coldw Cleaning Wks  
   L J LaForge  
 67 Ensign Olmsted  
   Mrs Cora Burdick  
 70 Paul Green  
 73 Allen Olmsted  
   W Washington St  
 86 M C Mettler

89 Wm Mitchell  
 90 Clayton Scofield  
   Lloyd Reese  
   James Boles  
 95 James Riechter  
 100 C H Smith  
 104 Starr A Parrish  
 105 Claude Clark  
 108 John H Clement  
 111 Mrs Anna VanAken  
 114 Mrs Grace Stowell  
   Peckham St  
 115 A L Roth  
 123 Fred C Sackriter  
 126  
 129 Mrs Harriet W Payne  
   Wendell Fickle  
 133 Mrs F M Gibb  
 134 Stanley Shank  
 139 Mrs Harriette Brown  
 140 Mrs Cora M Baker  
 142 C W McCarty  
 145 Dora Newton  
 146 F W Treat  
 149 John H Long  
 155 Edward J Newman  
 158  
 159 D S Greenamyer  
 163 Milton Hogue  
 164 Coldwater Dairy Co  
 170 Dairy Co Egg Dept  
 171 W C Sanford  
 172-174 Hotel Grant  
 175 Sanford's Store  
   Park Ave  
   N Y C Station  
   Railway Express Offe

**MONTGOMERY ST—EAST**

Begins at 224 Marshall

11 Leonard Pugh  
 18 Roy H Fellers  
 19 Mrs Mary Chivers  
 20 Miles DeClute  
 25 Mrs Dr Rupright  
 28 Mrs Nellie Batterson  
 31 Jacob Bauer  
 36 Mrs Nettie Fenton  
 37 Harold Brown  
 40 Leo Smith  
 41 Lester Colvin  
   N Hudson St  
 69 C W Lloyd  
 75 Walter Garman  
 80 Mrs Mary Cosier  
 81 Mrs Goldie Fraeyr  
 86 S R Adams  
 89 Harry Goss  
 92 Mrs Chas Frost  
 95 J J Snyder  
 96 E F Collard  
   Morse St

**MONTGOMERY ST—WEST**

Begins at 235 Marshall

19 Wm Paddock  
   Alveto Paddock  
 20 Paul Herman  
 21 Mrs H J Tift

25 Raymond Esterline  
 26 Olen Twichell  
 32 J L Mitchell  
 33 Lane Eggleston  
 39 Irvin Frost  
 40 Harry Davidson  
 44 Wm Elliget  
 45 Wm Long  
 49  
 52 Fred Smith  
 53 C J McNall  
 57 Carroll Knapp  
 60 Glenn Byers  
 63 Judson Lockwood  
 70 W T Hughes  
 71 Lawrence Higbie  
 77 Earl Gregg  
 78 Albert Hilbert  
 86 Mrs Bessie Siler  
 90 Willis Johnson  
   Grand St

**MORSE ST**

Begins at 131 E Chicago

11 Mrs Elsie Jordan  
 17 Mrs A J Furgason  
 22 Mrs F C Fulkerson  
   Ira Burnsworth  
 24 J B Perry  
 30 W H Simons  
 31 Mrs J H Osborn  
 33 Herbert B Lockwood  
 34 LaVern Keeslar  
 35 Ford Davis  
 40 Harry Rollings  
   Church St  
 44 Carrie J Whitehead  
 56 Robert Roth  
 60 C Leonard Sanders  
 64 Capt J W Lennon  
 74  
   Hull St  
 93 Lelon Davis  
   Kenneth Davis  
 94 Chas Sturgis  
 95 Sears Barber Shop  
 96 Mrs B E Hall  
 97 Lucas Bros' Store  
 98 Leonard Unroe  
   Howard Draper  
 103 J F Lucas  
 106 Mrs J R Lucas  
 110 Frank Gamby  
 111 Lottie M Riggs  
 115 Roland Mahaffey  
 123 J S Wygant  
 124 Earl Ryan  
   Cutter Ave  
 127 Kenneth Fickle  
 131 W E Keed  
 139 W S Lucas  
 142 Frank I Post  
 146 Clarence Southcott  
 149 Arthur E Cook  
 151 Mrs L I Hendrick  
 152 R G Wood  
 160 Mrs Julia Grimm  
 161 Leland McEnderfer  
   Smith St



- 173 E Pierce St  
 193 Jas E Smullen  
 198 L J Myers  
 202 Hillsdale Mfg Co  
 221 John Blanchard  
     E Alden St  
 231 L B Simonds  
 241 F L Fuller  
     Harold E Drumm  
 249 Earl Bentley  
     E Montgomery St  
 263 Andrew Vandenburg  
 271 Roy Birch  
 281 Mrs Wesley Worst  
     Herbert St  
 289 F E Flanders  
 297 R E Schumaker  
     Seely St  
 355 Mrs Florence Keckler  
     Abbott Ave  
     Coombs Ave  
     Clarke Ave  
 420 Earl Wade  
 426 Cecil Quimby  
     Branch Ave  
 432 Morton Karns  
     E State St

**MUNSON ST**

**Begins at 378 W Chicago**

- 16 T H McCollar  
 24 W B Sappington  
 25 Earl Outwater  
 27 Willis Minnear  
 31 Mrs Ida Wilcox  
     Henry St  
 35 Ed Parshall  
 51 Arthur Bennett  
 57 Paul Garvin  
 60 Ledger Pierce  
 63 Walter Erosberger  
     Charles St  
 100 Fred Strauss

**ORCHARD ST**

**Begins at 28 Henry**

- 7 Jay Steffey  
 19 Carl Moek  
     Mrs Addie Herrick  
 20 Peter Craun  
 25 Samuel N Burns  
 26 Mrs Don Moser  
 36 Jack Robinson  
 39 W T Ball  
 40 Harry Barnes  
     Waterman Ave

**PARK PLACE**

**Begins at 157 Church**

- 10 Sanford Loring  
 11 Misses Lockwood  
 19 James Royer  
 20 J D Cook  
 24 Wm Nixon  
 27 O G Kellogg  
 28 Louis F Haight  
     Hull St

**PARK ST**

**Begins at 40 Daugherty**

- 3 Olen Fry  
 11 Louie Legg  
 15 Maurice Freeman  
 24 Lee T Dubendorf  
 30 Marshall Hungerford  
     N Sprague St

**PARK AVE—EAST**

**Begins at 176 Division**

- 21 Mrs A J Parsons  
 27 W F Price  
 39 Fred Weatherwax  
 45 Mrs Stanley Herring  
 49 Mrs Nora Dunigan  
 59 Joe Pifer  
     S Hudson St  
 75 Morgans' Store  
     S Jefferson St  
 93 John Welch  
     Grocery  
     Clifford Corey  
 97 Don Filley  
 99 Harry Gage  
 107 Mrs A A Gilbert  
 117 John Marothy Jr  
 123 Marothy Radio Shop  
 135 Garry Straw  
 139 Wm Fitzgerald  
 145 Frank Evans  
 149 John W Hurst  
 155 Walter Sperbeck  
 161 Lewis Doty  
 171 Munger Lumber Yard  
 173 O L Latta  
 189 Mrs Harvey Morris  
 193 Mrs Stella Urban  
     Elm St

**PARK AVE—WEST**

**Begins at 176 Division**

- 40 Alfred Cox  
 46 Phil's Grocery Store  
     E L Butterworth  
     S Clay St

**PARKHURST AVE**

**Begins at 267 Grand**

- 100 Geo E Bratchell  
     N Fremont St  
     L E Legg Airport

**PEARL ST—EAST**

**Begins at 48 Division**

- 23 Vincent Rasler  
 27 John Williamson  
 30 Lincoln School  
 35 Treat Auto Parts Co  
     S Hudson St  
 53 F E Dunham  
 54 E G Babcock  
 58 Herbert J Wood  
 59 A L Heimbach  
 64 Gould Funeral Home  
     Chas Gould res  
 65 Mrs W E Goodnow  
 71 Geo C Turner

- 72 W G Clark  
 76 Geo Kuether  
     S Jefferson St  
 84 Chas R Clement  
 85 S L Wing  
 92 C H Ballett  
 94 Mrs M Granger  
 97 Chas D Hyatt  
 100 Byron Stroup  
 103 Mrs H Kirkpatrick  
 104 Ralph N Floyd  
 109 Alex Lucas  
     B L Moffatt  
 112 Emil Holz  
 115 La Vern Odren  
 116 W F Taylor  
 122 Mrs Augusta Eldred  
 128 W A Stevens  
 129 John T Symons  
     Don F White  
 133 Benj Kramer  
 136 E P Mix  
 141 W E Rupright  
 142 Frank Hayes  
     Mrs Lucretia Miller

- 146  
 148 R G Scheidler  
 151 Wm Morgan  
 153 Ivan W Dorsey  
 154 Bert H Teller  
     Teller Barber Shop  
 158 Blanche Sheffield  
 164 Mrs Rebecca Truesdell  
     Lincoln St  
 169 Ray Bowerman  
 170 Delbert Worthington  
 175 R H Voss  
 179 H G Kaye  
 180 C R Osborn  
 183 Carl Unroe  
 184 Clyde L Corson  
 187 A C Byerly  
 190 H M Sprague  
 194 A S Russell  
     Elm St  
 210 Adren Green  
 212 Mrs E D Parke  
 218 Gordon R Schlubatis  
 221 Harry Abbott  
 225 Hugh McMurray  
 226 Howard K Snyder  
 229 Loman O Wood  
 234 Stanley Garvin  
 244 Chas Koons  
 245 W J Powell  
 252 Mrs Belle Snyder  
 253 E L Miner  
 254 A D George  
     S Sprague St

**PEARL ST—WEST**

**Begins at 48 Division**

- 15 Colonial Annex  
 B D Ellinger  
 16 Sam Treat  
 18 Mrs Ida O Mara  
 20 J S Evans  
 22 Branch County News  
     Ernest Legge

25 Up-To-Date Coal Co  
28 Post Office  
35 Legg Lumber Co  
S Monroe St  
45-51 Regal Engine Co  
55 Swan Printing Co  
58 Urvia Barnes  
Courtright Oil Station  
61 City Parking Ground  
68 Mrs E H Mott  
LaGrange Eats  
71 Dr L I Gist  
C O Gist  
S Hanchett St  
79 Ollie Bridges  
87 Orange Cook  
89 Mrs A W Ferguson  
90 Mrs H E Warner  
97 Kenneth Elliott  
99 Mrs Ethel Clark  
100 Mrs Neal Sawyer  
S Clay St  
109 T A Hilton  
110 Bert Warner  
115 C U Champion  
120 Ernest Rumens  
121 Mrs W E Hodgman  
124 Rex Green  
126 A Pearl Gillette  
130 Harold Faulkner  
133 Harold Fair  
136 Frank R Martin  
143 Mrs Mabel Havens  
144 M J Gowdy  
Jackson St  
155 Royden Swaffield  
160 Milo N Odren  
165 R L Walker  
166 Mrs H P Woodward  
176 Lewis Butcher  
186 Don Hill  
191 Mrs Dr W A Griffith  
Harold Palmer  
Walnut St  
199 Robert W Allen  
200 Geo W Payne  
208 O D Chapman  
211 E O Burton  
214  
219 Mrs Delorma Brown  
224 Mrs Fred A West  
225 Mrs C C Smith  
232 Clarence Goss  
233 I E Davis  
S Fremont St  
241  
242 C Sherman Parrish  
251 Eugene Smith  
254 Francis Mitchell  
Merle Hoover  
260 S Warkoczewski  
263 D C Allen  
264  
269 A H Wilgush  
270 Mrs Gladys Fair  
273 Mrs C H Newton  
274 Frank LaVere  
281 John C Gamby  
282 Andrew Re

285 Frank Barber  
290 Fred Taschner  
293 Harley Stryker  
299 Mrs Belle Moore  
300 F L Bair  
S Polk St  
310 John Cary  
Paul Rupright  
311 Mrs Jennie Wirley  
318 Edwin Dean  
321 Ford McNall  
322 Shirley Bartlett  
330 Franklin School  
341 James Hodges  
342 L J Frarey  
Jay St

**PECKHAM ST**

Begins at 114 S Monroe

12 Mrs G H Eggleston  
14 W B Snoko  
15 Mrs Henrietta Kerr  
17 L R Cox  
18 Mrs A Flandermeyer  
23 Wm H Gilson  
24 Mrs Elizabeth Hartley  
27 David Sands  
S Clay St  
56 Mrs F A Brown  
67 J L Tompkins  
68 Fred E Ferguson  
71 Mrs Inez Anderson  
74 John Renshaw  
80 H W Johnson  
81 Claude D Filkins  
83 Carl Granger  
84 Guy S Feller  
Jackson St  
112 B E Stockdale  
118 Mrs Ira A Adams  
119 Mrs Earl Lennon  
123 James Aiken  
127 Vern Lincoln  
128 E M Brown  
136 A J Hunt  
137 Mrs D J VanAntwerp  
Walnut St

**PELTON AVE**

Begins at 180 N Clay

15 Floyd H Randall  
16 Brioget Hickey  
25 Don Lothamer  
26 Frank Brady  
29 R J Foreman  
30 John M Morrissy  
31 Louis Sitter  
39 Graydon Garvin  
43 Fred Smith  
44 Lloyd Hill  
69 Edgar Sparks  
101 Jerry Manzer  
N Fremont St

**PERKINS ST**

Begins at 137 Division

5 Clayton Draper  
10 James McConnell

16 B D Sherman  
17 Mrs I D Taylor  
21 Kenneth Swain  
24 Mrs H J Corless  
27 John Oliver Davis  
30 Ward W Hilborn  
31 Mrs B McMahon  
32 S C Williams  
38 Harry Immel  
39 Mrs C V Crull  
42 Lloyd Morgan  
43 Fred Sutter  
49 H E Wittington  
S Hudson St  
59 Wier Hall  
S Jefferson St

96

99 Mrs Rhoda Selby

Homer White  
102 Irving Reppert  
105 H W Sutton  
106 F A Steward  
114 Earl Brooks  
115 Mrs Lilla M Jackson  
122 Mrs Belle Nichols  
123 Louie Belote  
126 E M Teachout  
129 Free Meth Church  
132 Zolva Pierce  
139 Earl Odren  
142 Mrs Ada Lawrence  
145 E D Baker  
148 Albert E Leaf  
155 R A Sager  
Will Harter  
156 Clare Rubley  
162 Geo W Johns  
163  
169 Guy Huffman  
172 Henry Hudson  
176 Joel Holiday  
177 V R Bevier  
183 John H Granger  
194 Otto Hildebrand  
195 Roy Greenwald  
199 Oscar Dobbins  
200 F A Hurley  
Elm St  
236 Harley Quinn  
237 Wm H Clark  
240 Clayton Straw  
241 Mrs F M Twonley  
250 Mrs L Abramson  
L G Abramson  
S Sprague St

**PIERCE ST—EAST**

Begins at 148 Marshall

19 Frank B Moore  
28 J G Judson  
29 Edward D Legg  
30 James H Gray  
35 Ella E Murphey est  
40 James Thoms  
43 Mrs Sarah Benedict  
Mrs Anna D A Parker  
N Hudson St  
59 Clyde Robinson

- 63 L D Bradley
- 67 Jesse Noel
- 70 Homer Ryan
- 77 M F Morgan
- 80 Mrs Harlow Sorter
- 83 Peter Wright
- 84 W C Kanouse
- 89 E C Allen
- 90 Milford Baysinger
- 93 J W Bauer
- Roy Gould (rear)
- N Jefferson St
- 100 Mrs Chas J Elston
- 101 Mrs W H McCarty
- 111 Vern Wirt
- 112

Morse St

**PIERCE ST—WEST**

Begins at 151 Marshall

- 19 J M Wheeler
- 20 Glenn Fox
- 25 H K Ford
- 26 L C Coiler
- 29 Mrs Hazel Wolfe
- 30 Menno E Stukey
- 36 Mrs Emma Smith
- 41 Ratio V Becker
- 44 Burnese S Harkness
- 48 Ulla Waller
- Grand St

**PIERSON ST**

Begins at 146 W Chicago

- 32 J S Davis
- Harrison St
- 41 Lee H Japson
- Mark Culbert
- 45 Herbert Lampman
- 51 Ervin Anderson
- 55 Mary A Sullivan
- 56 Mrs Maude L Buck
- Taylor St
- 59 A M Haskins
- 64 Roy Baum
- 65 Mrs C Wintersteen
- 74 Gar Dailey
- Henry St
- 76 Oliver Olinger
- 77 Mrs Wm M Jackson
- 87 Theo L Wood
- 91 Wm Harlos
- 94 A B Manwarren
- Williams St
- 97 Alfred Woodhams
- 105 Walter Evans
- 109 Mrs Minnie Hickey
- 113 John U Dailey
- Waterman Ave

**POLK ST—NORTH**

Begins at 281 W Chicago

- 17 Mabel Friedrich
- 18 Clarence Stewart
- 21 Mrs M Bowerman
- Manley Wagar
- 22 Joseph Corson

- 27 C F Reynolds
- 28 B A Worden
- 33 Robert Teachout
- 34 Rollin Scheidler
- 38 Peter Watson
- 39 J A Baggerly
- Henry St
- 54 Pryse Stout
- 61 Myrt C Binn
- 66 Henry Gutknecht
- 71 Ben Filkins
- 73 Isiah McEndarffer
- 74 Alfred Kimble
- 82 Mrs Ella Sorter
- 83 Pitt Burch
- Charles St
- 84 R L Padfield
- 86 C A Brown
- 90 Effie Detar
- O B Peavey
- 97 A W Buck
- 101 Ornon Knowles
- Waterman Ave
- 109 Earl Groesbeck
- 113 Stephen Hudson
- 119 Mrs L L Hawley est
- 122 Rolland Bowerman
- Whitten Ave

**POLK ST—SOUTH**

Begins at 293 W Chicago

- 15 Stanley Wotta
- 16 Furnace Shop
- 18 Elmer Lippert
- 22 Edgar Hammond
- 24 Chas Dally
- W Pearl St

**PRESTON ST**

Begins at 52 Conover

- 26 George Yearling
- 36 R J Sweet
- 41 Fred Wagar
- Sherman St

**RACE ST**

Begins at 184 S Clay

- 11 Charles Brott
- 16 John R Deuser
- 17 Mrs Agnes Perk
- 19 R A Langstaff
- 22 L J Allison
- 25 Mrs C W Chapman
- 26 Ernest Franklin
- 34 Leo Donihue
- 35 Mrs Julia R Donahue
- 42 Edward Greenich
- 43 James Wellington
- 49 Vern McDonald
- 50 Louie Densmore
- 57 Mae C Maloney
- Jackson St
- 63 James E Leister
- 73 Shell Petroleum Corp
- 86 Geo C Nobitt
- 90 Howard Hammond
- Walnut St

- 155 Gas Plant
- 167 Gerald Howard
- 214 Albert M Lake
- 217 Wm Rzepka
- 230 Julius Brodniansky
- Jay St

**RAILROAD ST**

Begins at 216 Division

- 15-19 Coldwater Co-Op Co
- 29 Philip Rosenberg
- S Clay St

**ROSE ST**

Begins at 336 E Chicago

- 27 Elmer Clark
- 35 Clarence Clark
- 48 Thomas Clark
- 56 Wm Sperbeck
- 60 O'Neil Kanouse
- 62 Frank Grover
- 64 Bert Morris
- 67 Walter Clark
- 87 Albert Morris
- 97 Mrs Ina Mercier
- 99 Scott Morris

**SEELY ST**

Begins at 300 Morse

No houses

**SHERIDAN ST**

Begins at 39 Sherman

- 21 Gust C Burandt
- 22 Carl Lewis
- 27 J B Campbell
- 28 Mrs F Micklatcher
- 32
- 38 Francis E Bennett
- 40 George Bitz

**SHERMAN ST**

Begins at 253 Division

- 10 Chas Morenzin
- 16 Mrs Jessie Waldron
- 30 John Dixon
- 31 H J Sissen
- 33 Ernest Bellamy
- 39 Vern Knowles
- 44 Sam Byers
- 45 Wm C Tuers
- 51 Frank Green
- 55 Mrs Frank Okoneske
- 61 Mrs Frank E Miller
- Preston St

**SMITH ST**

Begins at 160 Morse

- 22
- 24 Harley Donihue
- Ben Kwaak
- 28 Gerald Case
- 34 Mrs Joseph Tucker
- 35 Veri Sowles
- 42 R J Tucker
- 50 Ernest Shenefiel
- 62 Mrs Allen Shaw

- 63 Marvin Kellogg  
66 Harold Gary  
67 Edmund Wickham  
75 Mrs Lena Cook  
78 Ernest Ford  
118 Fred J Strong  
N Sprague St  
278  
292 Geo Manzer  
Michigan Ave

**SPRAGUE ST—NORTH**

Begins at 259 E Chicago

- 22 Harold Baum  
25 Chester Dill  
27 Alex Smoker  
44 Carl Boyer  
Park St  
46 Robert Mahaffey  
P&M Plumbing Shop  
50 Wesley Wood  
70 Rudolph Papke  
76 Ora Peet  
88 Ralph Odell  
94 Lester Tressler  
Hull St  
Cutter Ave  
167 Elmer McCluer  
168 Mrs Sarah Lewis  
172 Mrs Homer Draper  
Smith St

**SPRAGUE ST—SOUTH**

Begins at 244 E Chicago

- 20 Mrs Grace Simmons  
Mrs B P Wakeman  
35 Mrs D E Weage  
E Pearl St  
45 Leo R Wood  
55 Ken Warnock  
D A Buck  
59 Lewis Sherman  
66 Don Harris  
67 Bruce Strong  
68 Alfred Smead  
70 Mrs K VanDerstine  
E Washington St  
121 Arthur E Potter  
Chicago Ave  
N Y C Ry  
241 Peter Klem  
244 S E Weage  
335 Lester Harris  
E Garfield Ave

**STATE ST—EAST**

North Line of City

- 40 John H Cheney  
84 Fay Brauker  
88 Mrs Belle Goodale  
99 Mich Children's Village

**STATE ST—WEST**

North Line of City

- 53 George Kime  
108 E L Vandenburg

- 120 Harry W Cline  
130 James D Campbell  
150 Mrs W F Thayer  
170 A E Thayer  
190 Howard E Cooper  
210 H E Taylor  
The Maples  
Grand St

**TAYLOR ST**

Begins at 97 Marshall

- 12 F A Hibbard  
Mrs E A Swaffield  
13 Saints Church  
14 W F Hobus  
20 Starr Joseph  
Grand St  
N Hanchett St  
81 Guy Musser  
84 Lyle Chard  
85 John F Laura  
93 A W Doan  
94 G G Olmsted  
99 Chas T Bishop  
101 V H Weaver  
N Clay St  
137 Forrest Welch  
146 Mrs Louisa J Olmsted  
147 P A O'Shaughnessy  
148 Nellie Keeley  
154 Ed Norton  
157 Mrs Charlotte Parker  
162 C M O'Connor  
Pierson St

**TIBBITS ST**

Begins at 250 S Jefferson

- 12 Vern Ludwig  
17 Earl Showalter  
18 Mrs Mary Zeller  
28 Chas Bickel  
37 ER Brink  
38 H D Nichols  
Crippen St  
45 Ora Parshall  
48 Chas Bressler  
51 Levi McGinness  
63 B L McKenzie  
67 Byron Nichols  
79 Ora Collins  
80 James M Aiken  
Bennett St

**VAN'S AVENUE**

Begins at 409 E Chicago

- 6 Donald Cox  
9 Edward Schultz  
12 Wm Goodwin  
14 Ralph Morris  
16 Mrs Noreen Swope  
24 David Cook  
50 Mrs Geo Sperbeck  
56 Herbert Burnham  
100 Wright Morris

**WALNUT ST**

Begins at 177 W Chicago

- 6 Thomas Houser  
8 Edward Lublow

- 9 Frank D Herlan  
10 Mrs Mabel Sealock  
11 Mrs F W Fadden  
W Pearl St  
63 C A Barton  
75 Oral Marquette  
79 Mrs Lewis Fisk  
85 Chas Hauska  
86 C B Moore  
92 Glenn Chatfield  
93 Gerald Paul  
100 Thos DeJean  
101 Mrs Frank Stokes  
104 Basil Earley  
109 Wm H Green  
Lilly St  
115 John D Loomis  
123 Mrs Lizzie Sumner  
128 Harry Hutchins  
130 C A Newman  
134 Mrs Mary Hudson  
138 Clyde Fincham  
Peckham St  
144 Henry Brain  
148 G E Sanders  
151 F Albert Bates  
152 R H Fidler  
155 A F Seifer  
158 Philip Botzner  
160 Mrs Ida Cole  
161 James Steffaniak  
162 Hazen J Swits  
166 Mrs Chas E Earley  
172 Frank Johnson  
176 Wavel Welden  
180 Herschel Hall  
188 Denzil Linton  
Race St

**WASHINGTON ST—EAST**

Begins at 89 Division

- 15 Roosevelt School  
28 Grace L Clizbe  
34 Jay Grove  
40 Marlie W Drew  
S Hudson St  
45 Leon D Hard  
48 Dora E Maxson  
51 John McGinness  
Mrs Myrtle Diekey  
55 Mrs Effie Barringer  
Clarence Loveless  
56 W J Dunn  
62 Detention Home  
67 Harold Mast  
68 Frank L Thompson  
74 C Jobs  
S Jefferson St  
92 Guy W Amaden  
95 Don Brott  
98 Carl F Johnson  
99 Wm Acock  
105 Bert Capron  
106 C A Marquette  
112 Wm June  
113 Robert Cary  
120 Wm A Benjamin  
121 Jesse Bell  
125 Mrs Chas P Conklin

- 128 Chas F Card
- 133 Carl Zinn
- 136 Lowell Light
- 143 Ivan Forrester
- 144 Frederick Weeks
- 146 Clifford Bowers(rear)
- 1464 Loren Weaver(rear)
- 151 Mrs Arline Filts
- 154 Edward Stout
- 157 O J Upham  
Upham Grocery
- 160 Mrs Jessie Smith  
G J Kemery
- 163 Jesse Dexter
- 166 Mrs Lucinda Johns
- 169 M A Johnson
- 172 Elden E Flanders
- 175 Arthur Reed
- 180 Mrs John Seachrist  
M S Dubendorf
- 181 Clyde Thompson
- 186 Mrs John W Watson
- 189 Fred Minor
- 192 Fred I Gresley
- 198 Grace Mott
- 199 Russell Swihart
- 204 Chester Weage  
Elm St
- 217 G E Wilmarth
- 220 S S Barry
- 221 Heath Wixon
- 226 Churchill A Bradley  
Bradley Store
- 229 Howard Vogel
- 230 John H Rehm
- 235 Mrs Catherine Young
- 236 Louie Mance
- 238 Guy Gridley
- 241 Wm Miner
- 244 Paul Hurley
- 247 Leo Fillmore
- 252 Ervin Smith
- 253 Nicholas Ridlen
- 257 Glenn Barrell
- 258 B H Ackerman
- 263 Karen Cox  
S Sprague St
- 284 Guy Hoffman
- 297 Mrs W H Hildebrand
- 304 Robt E Ward
- 307 Elmer Myers
- 316
- 328 Mrs Chas Cutler
- 332 Raymond Otis
- 336 Chas Schlatter
- 340 Howard Petty

**WASHINGTON ST—WEST**

- Begins at 78 Division**
- 18 Clarence E Brown
- 19 Mrs Lillie Weisenborn
- 21 Mrs Maude Carpenter  
Mrs Mary E Keith
- 22 Mrs Roy VanPatten
- 25 Mrs Anna Drury

- 33 Mrs Hannah Smith  
S Monroe St
- 49 Lesley Caswell  
Mrs Mina Harmon
- 55 Laurence Randall
- 57 Mrs Emmet Carey
- 58 Dr Ernest McDonald
- 59 Mrs Samuel Elya
- 60 Glenn Parrish
- 63 G S Milhan
- 66 Nettie E Vincent
- 67 L Alton Hutchins
- 68 Wm H Reynolds
- 72 Frank Brace
- 73
- 77 Mrs R S Brewster
- 78 Luna M Cole  
Mrs Lucia Ferguson
- 85 Frank VanAkin
- 86 Mrs Helen M Taylor  
S Clay St

**WATERMAN AVE**

**Begins at 157 Grand**

- 9 M H Ansterburg
- 13 Edith Holbrook
- 19 Mrs Mary E Lucas
- 20 Walter Collard
- 25 Everett Pfost
- 26 Mrs Henry Firth
- 28 Cora Torey  
Mrs Hazel Young  
N Clay St
- 61 Mrs Marg't Cleveland
- 65
- 66 Marlan Smith
- 71 L R Miller
- 72
- 75 Paul Wigent
- 77 M E Tappenden
- 78 Mrs Sarah Myers
- 85 Vernon Weage  
Pierson St

- 86 Thurlow Asbury
- 94 Chas F Holt
- 95 Harrison A Plant
- 101 Smith Ferguson
- 102 Emery Olmstead
- 106 Versal Burch
- 110 Cora Teller
- 111 L J Ashbaugh
- 112 Guy E Weage
- 113 Mrs Arthur E Root
- 114 Frank H Miner  
C F Dally
- 128 J B Nowaskie
- 129 Mrs Lydia A Sager  
Orchard St
- 132 Mrs Geo D White
- 133
- 134 J M Bates
- 137 Howard Nazier
- 138 Herman J Myers
- 139 Mrs Ethel Benson

- 142 Frank E Vosburgh
- 144 H C Angevine
- 146 O H Foster  
Chester McConnell  
N Fremont St
- 154 Gaylord Boyer
- 156 Frank Dolbee
- 157
- 158 Archie Jenkins
- 159 Truman Carr
- 160 T B Foster
- 161 Ernest D Beach
- 164 Leroy Young
- 165 Mrs Ann Richardson
- 168 Otto Fisher
- 169 Percy A Hirst
- 170 Mrs Alma Thompson
- 172
- 175 Mrs Wm F Horning
- 176 Lee Dorris  
N Polk St

**WHITTEN AVE**

**Begins at 122 N Polk**

- 6 Advent Church
- 25 Robert Fisher Jr
- 26 Fred Hillborg
- 30 Elmer C Wood
- 36 C W Hibbs  
Green St

**WILLIAMS ST**

**Begins at 115 N Clay**

- 15 Glenn G Farwell
- 16 Claud Heath
- 19 Lester Balch
- 25 Fred Farwell
- 28 Don Showalter
- 40 Kenneth Troutman  
Pierson St

**WRIGHT ST**

**Begins at 332 E Chicago**

- 30 Hillborg Lumber Yd
- 35 Ernest R Steward
- 66 Gerald Brodt
- 72 Erwin Burritt
- 76 Mrs Jennie Bauder
- 77 Frank A Kyser
- 86 Samuel M Ragan
- 96 Mrs Martha Grover
- 100 Mrs Ethel Burleson
- 103 Ed Case
- 109 Walter Birch
- 110
- 111 Mrs Thomas Taylor
- 112 Jesse E Jones
- 116  
Hull St
- 126 Ralph Pitcher
- 140 James Madderstock
- 141 H S Boyer
- 144 Frank Woodford  
Cutter Ave

## CLASSIFIED DIRECTORY

- Abstracts of Title**  
Mrs W E Hodgman  
Sealock Abstract Co
- Agricultural Implements, Harness, etc**  
G W Harding & Son  
Solon E Tupper
- Airport**  
L E Legg (Municipal)
- Amusement Houses**  
Crystal Theatre  
Tibbits Theatre
- Antiques**  
Geo Adams  
Mrs LaVerne Bowlby  
Mrs Gladys Harris
- Attorneys**  
M S Andrews  
M S Andrews Jr  
Chas U Champion  
Cowell & Frankhauser  
Chas F Howe  
Frank E Knapp  
Arthur G Lyon Jr  
Palmer & Palmer  
I L Stansell  
Stanley E Weage
- Auctioneers**  
C M Chapman
- Automobiles**  
M H Derhammer  
Hart & Spring  
Geo R Pierce  
Leonard R Pierce  
M L Pillsbury  
Taylor-Chevrolet  
Warner-Buick Co
- Auto Tires and Supplies**  
Gamble Store  
Garages, Sport Stores  
Oral Marquette  
Mrs C A Olmstead  
Rose Tire Co  
Treat Auto Parts Co  
Mrs Wesley Worst
- Bakeries**  
C O Carroll  
Geo L Snyder  
Joseph Wiggins
- Banks**  
Branch County Savings  
Southern Michigan Nat'l
- Barber Shops**  
H J Baggerly  
Jacob W Bauer  
Benjamin & Taschner  
J L Dailey  
M A-Hogoe  
McCarty & Jordan  
E C Merrill  
John Mitchell  
Jas Sears  
Sam Stone  
B H Teller
- Beauty Parlors**  
Dorothy Bryan  
Viola Daniel  
Reva Hagen  
Mrs J E Howes  
Mrs Marie Jones  
Wm Leffler  
Mrs Leurene McComb  
Mrs Golda Richardson  
Edna Schuster  
Mrs Ethel Stevenson  
Mrs Bernice Wakeman  
Mrs Ida West  
Mrs Louzene Wood
- Bicycles and Repairs**  
Dale Rogers  
W J Sweet
- Billiard Halls**  
C G Hackett  
Little Gem  
Stag Cafe
- Blacksmith Shops**  
G P Barnard  
Floyd R Crow  
John F Laura  
John Master
- Boat Liveries**  
Fred Hurley  
Ray Youngs
- Bonds and Investments**  
The Banks  
E A Froh  
John N Hardy
- Books and Stationery**  
Kingsley Pharmacy  
Martin's Book Store  
L B Roby
- Books—Old**  
F M L Townsend
- Boots and Shoes**  
Bee Hive Shoe Company  
W C Corey—Red Goose  
Burdette Ely  
T A Hilton  
Luadders Shoe Store  
Merit Shoe Co  
J C Penney Store
- Building Movers**  
Jerry C VanEtta
- Bus Lines**  
Greyhound, Detroit to Chicago  
Central Coach Line, Lansing, Marshall, Ft Wayne  
Short Way, Grand Rapids to Ft Wayne
- Candy, Fruit, Ice Cream, Etc**  
The Blue Bird  
Harry Lopez  
Nicholas Lopez & Sons  
Miller's Dairy Store  
Walter Sanford
- Carpenters, Builders**  
Howard Allen  
W J Arick  
W T Ball  
Phil J Bishop  
Wm Bridges  
A W Buck  
O W Canrike  
J W Canrike Jr  
H W Cline  
Paul Cox  
F E Ferguson  
Eugene Frost  
Francis Gallap  
Herschel Garton  
D M Green  
Fred I Greesley  
O C Griffin  
Jay Grove  
Frank F Gunther  
Herschel Hall  
R Dale Harvey  
J Newton Harvey  
L G Hill  
Homer B Holt  
Bert Hillborg  
Carl Hillborg  
Wm C Kanouse

G F Kaser  
 Ezra Kyser  
 Joseph G Kelly  
 Albert E Leaf  
 Jas A LaGrange  
 J C Mannerow  
 J W McConnell  
 Wm Morgan  
 Jerry Moylan  
 Guy Musser  
 Richard A Preston  
 T H B Ruthrauff  
 Ivan G Ruthrauff  
 L A Scaggs  
 Geo A Scriber  
 Herman Shank  
 Fred J Strong  
 F B Tuckey  
 J C VanEtta  
 A J VanNuys  
 L Albert Walker  
 J M Wheeler  
 Glen E Wilmarth  
 Henry Yost  
 James J Zerba

**Caterers**

Mrs Sophia Oberlin  
 Mrs Edythe Ward

**Chick Hatcheries**

Chas Flynn  
 Clarence Siler

**Cigar Factories**

C W Chapman  
 F T Eddy  
 W H Perk  
 W F Taylor

**Civil Engineers**

C F Clarke  
 Ernest L Miner  
 Roseoe Terrill

**Clothing**

Dave Fletcher  
 T A Hilton  
 Olds & Johnson  
 Penney Store

**Coal**

Ford Davis Coal & Feed Co  
 Gas Company  
 Mrs C A Olmstead  
 Pollock & Son  
 Up-To-Date Coal Co

**Collections**

So Mich Collect'n Service

**Dairies**

See Milk Dealers

**Cream Stations**

Coldwater Dairy Co  
 Schlosser Creamery Co

**Dentists**

Dr R G Alexander  
 Dr E C Gifford  
 Dr G S Hadley  
 Dr E McDonald  
 Dr N E Phelps  
 Dr Geo D Vail

**Department Stores**

J B Branch & Co  
 Lee Bros  
 J J Newberry Co  
 The Tribolet Store

**Draymen and Truckmen**

R O Baum  
 Dike Cary  
 Dor Cary  
 Harold Drumm  
 Ivan Forrester  
 Wm Goodwin  
 Walter Garman  
 Fred Hayes  
 EH Manzer  
 LaVerne Odren  
 Ernest Rumens  
 F C Wagar  
 M F Wagar

**Dressmakers**

Mrs A P Baker  
 Mrs C A Barton  
 Mrs Mertie Bates  
 Mrs James Bradway  
 Mrs Gertrude Chapin  
 E May Faurot  
 Mrs Louise Green  
 Mrs Eva A Grove  
 Mrs Lillie C Hatch  
 Rose M Lamb  
 Mrs Margaret Root

**Drugs**

Geo W Juhl  
 Kingsley Pharmacy  
 A G Lyon  
 L B Roby

**Dry Goods**

J B Branch & Co  
 W H McCort  
 J C Penney Store

**Dye and Cleaning Works**

American Cleaners  
 Clizbe King  
 L J LaForge  
 H & H Dry Cleaners

**Electric Appliances**

David C Browne  
 City Electric Department  
 Edward H Fish  
 Modern Electric Shop  
 Norton Electric Shop  
 John Veenstra

**Express Company**

Railway Express Agency

**Factories and Mills**

Amaden & Son  
 Ball Planing Mill  
 Carlisle Mfg Co  
 Coldwater Bait Co  
 Cigar Factories  
 Coldwater Brass Co  
 Coldwater Co-Op Co  
 Coldwater Dairy Co  
 Coldw Instrument Works  
 Coldw Provision Co  
 Condensed Milk Co  
 J B Hellenberg Co  
 Hillsdale Mfg Co  
 Homer Furnace Co  
 LaMar Pipe and Tile Co  
 Leatherman Inst Wks  
 Libby, McNeill & Libby  
 Harry Lopez  
 National Utilities Co  
 Olmstead & Son  
 Pratt Corporation  
 Regal Gas Engine Co  
 M T Shaw Inc Shoe Fac  
 Titus Iron Foundry  
 Wolverine Archery Tackle  
 Wolverine Cement Co

**Florists**

Mrs Frances L Miller  
 W B VanAken  
 Ernest Vogt

**Flour and Feed**

J B Perry Co  
 Ford Davis Coal & Feed Co  
 Coldwater Co-Op Co  
 Merit Products

**Funeral Directors**

C H Gould  
 F L McConey  
 Roy J Shattuck

**Furnaces**

Hardware Stores  
 Homer Furnace Co  
 R L Lones  
 Leo R Wood

**Furniture**

O L Jackson  
 J L Tompkins  
 Wesley Wilbur

**Furniture Repairs**

Geo W Adams, finisher  
 W E Wilbur

**Garages and Auto Repairs**

Edward Allen  
Homer H Brown  
Buick Garage  
C L Corson  
Ford Garage  
Don R Harris  
Hart & Spring  
Harry Haven  
H A Hawes  
Chas W Lloyd  
G C Mundy  
Leonard Pierce  
Reo-Hudson Garage  
Fern E Sharp  
J B Southworth  
Treat Auto Parts Co  
J H Williamson

**Groceries and Markets**

Asbury Bros  
C A Bradley  
Burger & Cleveland  
E L Butterworth  
C O Carroll  
Mrs G F Cole  
Frank Crandall  
Foote's West End Gro  
A P Gillette  
Austin N Gould  
Great Atl & Pac Tea Co  
Leon D Hard  
I G A Store  
Kemp's City Market  
Kroger Grocery  
Lucas Brothers  
Merit Products  
Wm Mitchell  
Morgan & Son  
Verne O'Neil  
Star Market  
H F Stukey  
R T Swihart  
O J Upham  
John Welch  
Adelbert Wilkinson

**Hardware**

D C Allen & Co  
Kerr Hardware Co  
Lee Brothers

**Hospitals**

Wade Memorial  
Dr Bott, Dog and Cat  
Dr Mann, Small Animals

**Hotels**

Arlington  
Hotel Grant  
Hotel Warner  
The Ritz Tourist Hotel

**Ice**

Olmstead & Son  
Deuser Bros

**Insurance Agents**

Mrs Ruth Champion  
W C Connell  
E M Dobson  
Roy R Downes  
H D Faulkner  
Hardy-Sanford  
Hodgman Agency  
Farmers' Mutual  
Chas F Howe  
Chas L Keep  
E L Miner  
Elmer Mohrhardt  
George R Pierce  
Frank I Post  
A L Roth  
H L Spaulding  
W T Stansell  
E B Stoddard  
Bert H Teller  
Karl Volk  
Clare E Wise

**Jewelers**

O D Chapman  
Rex T Kiess  
S A Parrish  
C W Post

**Job Printing**

W C Bailey  
G E Kleindinst  
Newspaper Offices  
Swan Printing Co

**Junk Dealers**

Phillip Rosenberg  
S I Treat & Son

**Laundries**

A B Walker & Son

**Livestock**

Coldwater Livestock Co

**Loans**

Geo R Pierce

**Loans (Real Estate)**

The Banks  
V U Hungerford  
Frank B Moore  
James Swain

**Locksmiths**

Burness S Harkness  
Wm J Sweet

**Lumber Yards**

Legg Lumber Co  
Pollock & Son  
Bert Hillborg

**Machine Shops**

John H Williamson

**Market Gardeners**

G E Bratchell  
A D Eldred  
A W Fox  
P D Gray  
H C Zoeller

**Masons**

Leslie Bates  
Alex Brown  
George F Cole  
Arthur E Cook  
Oliver Davis  
E W Full  
John R Gregg  
H A Johnson  
Winfield Larrabee  
G E Ogden  
Allen Olmsted  
Clarence Philbrick  
Wm Raymond  
Donald Smith  
Samuel Whitcomb  
W H VanBlareum

**Milk Dealers**

Emil Anderson  
F A Bidwell  
O W Butcher  
Coldwater Dairy Co  
Fair View Dairy  
Grand St Dairy  
Dean Holmes  
Olmstead & Son  
Princess Dairy  
Sweet Clover Dairy  
Thompson & Son

**Milinery**

Branch & Co  
W H McCort  
The Gertrude Shop  
Woodward & Sons

**Monuments**

Coldwater Monument Co  
Mashon-Dorsey Co

**Musical Instruments**

L C Collier  
E R Crandall  
Mrs Neil Merrill

**Music Teachers**

Mrs W I Aldrich  
Maude Carr  
Mrs Donna Fielder  
Mrs Marion Gangarosa  
Annie L Milnes  
Natalie A Pague  
Mrs Stephen Rose  
Grace Ruple  
St Charles Conservatory  
Mrs J R Watson

**Newspapers**

Branch County News  
Daily Reporter



**News Stand**

Lee L Fullerton

**Nurses**This List Furnished by the County  
Nurses' Association**REGISTERED**

Mrs Ruth Anderson  
Audrey Bishop  
Mrs Florence Burrett  
Mrs Geraldine Churchill  
Alma Copeland  
Myrta Cummins  
Dessie Ellinger  
Mrs Myrtle Franklin  
Mrs Kathryn Freeman  
Mrs Charlotte Goodwin  
Mrs C H Gould  
Eva Haynes  
Mrs Leichen Hillborg  
Chas Koons  
Mrs Pansy Koons  
Madelene Lake  
Edna Larson  
Mrs Thelma Light  
Mrs Iris McEnderffer  
Mrs Elva McEwen  
Jean McNee  
Annette Miller (School)  
Grace Moffitt  
Elsie Moog  
Lydia Nichols  
Mary O'Day  
Mrs Lieucelle Oder  
Helen Rean  
Alice P Robinson  
Ethel Simons  
Margaret Sloman  
Mrs Grace Smead  
Mrs W J H Smith  
Frances Ward  
Mrs Eliza Weaver  
Idella E Williams

**PRACTICAL**

Mrs Gertrude Barnes  
Mrs Minnie Bunker  
Mrs Oania Collard  
Mrs Marie Fayling  
Mrs Carrie Fitzgerald  
Mrs Mary M Ford  
Mary Herl  
Mrs Adah Hill  
Mrs Kittie Little  
May Marion  
Mrs Olive Merritt  
Bernice Rich  
Mrs H T Stansell  
Roth H Tatreau

**Oil and Gasoline**

Eugene Cofer  
Jerry M Cole  
Wells C Cortright  
John Crist  
O W Davis  
Raymond Doll  
Fulton & Townsend  
Garages

Paul Garvin  
Thomas M Houser  
Huron Gas Station  
Indian Refining Co  
Moreland Oil Corporation  
G C Mundy  
Oder & Olmstead  
W L Patten  
Ernest Russell  
Shell Petroleum Corp  
A J Smead  
Standard Oil Co  
H E Taylor  
Floyd Tucker  
Weiderman & Wigent  
Mrs Wesley Worst

**Optometrists**

Mountz Optical Shop

**Painters and Paper Hangers**

Floyd A Bailey  
O A Bailey  
Wm Baird  
L R Barnes  
Gabriel F Brook  
L J Caswell  
Arden Caswell  
W H Clark  
Jesse Dexter  
L B Faurot  
James Frost  
Jerome Frost  
Philip Heenan  
Austin Holland  
Edwin Huegil  
Carl F Johnson  
Ben Kwaak  
Joseph R Minniear  
Oliver Olinger  
Emery Olmstead  
Ellsworth Otis  
Ervin Otis  
Guy W Peavey  
Frank Reardon  
S Richardson  
W E Rupright  
Paul N Rupright  
Maurice E Rupright  
Rodney S Rupright  
Herschel Sawyer  
W E Tatreau  
A E Teller  
Frank Thompson  
John VanAntwerp  
Andrew Vandenburg  
Jack West  
C B Wilcox  
Bert A Worden

**Photographers**

C O Gist  
C R Osborn

**Physicians and Surgeons**

Dr N S Aldrich  
Dr W J Bien  
Dr B W Culver  
Dr L I Gist

Dr A G Holbrook  
Dr K L Olmsted  
Dr S Schultz  
Dr J A Thomas  
Dr R L Wade  
Dr H R Weidner  
Dr W W Williams  
Dr D H Wood

**Osteopaths**

Dr J G Heilemann  
Dr C H Reincke

**Chiropractors**

Dr Cora V Bryner  
Dr Maude N Dull  
Dr G A McEwen

**Piano Tuners**

L C Collier  
Fred Collier

**Plumbing and Heating**

Frank Bonham  
Jerry Manzer  
W A McMillan  
C J McNall  
Peet & Mahaffey

**Poultry Packers**

Gus Demos

**Public Conveyances**

Lyle Balcom  
Walter Sanford

**Public Stenographers**

Grace W Barron  
Iva M Lucas  
Fannie Rose

**Radio Dealers**

Roy Bigelow  
Kerr Bros  
John Marothly Jr  
Mrs Ruby Norton  
Cash Reeves  
John Veenstra

**Radio Service**

J T Jackson Jr  
Maurice Kaiser  
Carrolton Kinyon  
R E Kyte

**Railroad**

New York Central

**Ready-to-Wear (Ladies')**

Dry Goods Stores  
The Gertrude Shop  
Milady's  
Miller's  
Vaughn-Ragsdale Co  
Whitton Economy Shop  
Woodward & Sons

**Real Estate and Insurance**

L J Byers  
G J Daniells  
I E Gresley  
V U Hungerford & Sons  
Albert Rogers  
Lewis Sherman  
Timothy M Smith  
E L Vandenburg  
F E Vosburgh

**Restaurants—Eating Houses**

City Restaurant  
Coffee Shop  
Doll House  
D C Durfee  
H T Dutcher  
Greyhound Inn  
Hamburger Inn  
Mrs Nettie LaGrange  
Little Gem Cafe  
M W Morrison  
Stag Cafe  
Tastee Bar-B-Q  
Dennis Vanes  
The Willows  
Two By Four

**Roofers**

Howard Allen  
Hardware Stores  
Lumber Dealers

**Roomers**

John Ball  
Kidd Corless  
Mrs Elzora Hackett  
Mrs Louella Hamblin  
Mrs Mabel Havens  
Mrs Minnie Lape  
Mrs Orrie Mann  
Mrs M C Mettler  
Mrs Dora Mott

Old Homestead  
Mrs Sadie Osborn  
Mrs Geo W Payne  
Mrs W H Schmedien  
Mrs W J Smalley  
Mrs Hannah Smith  
Mrs Margaret Spade  
Travelers' Rest  
Mrs R L Walker

**Rubber Stamps**

W C Bailey

**Scavengers**

George Manzer

**Second Hand Stores**

Earl Broughton  
J D Campbell  
C M Chapman  
Glenn Myers  
J L Tompkins

**Service Stations**

See Oil and Gasoline

**Sewing Machines**

E R Crandall  
Roy A Sager

**Shoe Shops**

A Bonfiglio  
Carl Busch  
Burdette Ely  
Chas F Holt  
Carl M Mannerow  
Peter Vasil

**Sign Painters**

Banner Sign Co  
L J Caswell  
L F Haight  
Frank Lucas

**Sporting Goods**

W J Sweet

**Storage—Furniture, Etc**

Geo W Adams  
Coldwater Storage Co

**Subscription Agencies**

Lee L Fullerton  
Grace Mott

**Surveyors**

Clarence D Goss  
Clarence Leatherman  
Ernest L Miner

**Tailor Shops**

E P Drobnyk  
Joseph Kornstein

**Taxis**

See Public Conveyances

**Telegraph Company**

Western Union

**Telephone Company**

Michigan Associated Co

**Tin and Metal Shops**

D C Allen & Co  
Geo Brown  
L H Jepson & Son  
Lee Brothers

**Upholstering**

W E Wilbur

**Veterinarians**

Dr T L Bott  
Dr R I Mann

**Vulcanizers**

Rose Tire Co

**Wholesalers, Jobbers**

Bromo-Hygeia Co  
Coldw Provision Co  
Lee & Cady  
Runyan Tobacco Co  
So Mich Grocer Co

Always Demand "PERFECTION" (COLDWATER)  
BUTTER

## CIVIL, CHURCH AND SOCIETY OFFICERS

## LEGISLATIVE

U S Senator—  
Arthur H Vandenberg, Gd Rapids  
Member of Congress—  
Verner W Main, Battle Creek  
State Senator—  
Joseph A Baldwin, Albion  
Representative—  
Ambrose G Bushnell, Bronson

## COUNTY OFFICERS

Circuit Judge—Theo T Jacobs  
Probate Judge—A LeRoy Locke  
Probate Register—Fred J Renshaw  
Sheriff—Leon R Green  
County Clerk—Earl Linn  
Register of Deeds—Mrs Nellie I Wheeler  
County Treasurer—Lloyd Luce  
Prosecuting Att'y—W H Frankhauser  
Circuit Court Commissioners—  
Irving L Stansell  
F C Sherman  
Court Stenographer—Wm J Powell  
Surveyor—Ernest L Miner  
Coroners—Chas L Keep, H G Swank  
Drain Com'r—Milton H Ansterburg  
School Commissioner—Fern E Bickford  
County Agriculturist—G R Schlubatis  
County Veterinarian—Dr Rex I Mann  
Co. Health Officer—Dr F S Leeder  
Old Age Pension Agt—Merle L Cory  
Supts of Poor—Wm H Shipway, Coldwater; Charles Lake, Union City; Geo F Carl, Bronson  
Road Commissioners—Clifton Short, Bronson; Herbert E Wilkinson, Quincy; Walter Kenyon, Coldwater  
Supt County Infirmary—Arthur Jones

## CITY OFFICERS

Mayor—Leslie H Woodward  
Clerk—Mrs Ethel Tillotson  
Treasurer—W H Simons  
Chief of Police—Don M Hill  
Deputy—D C Wiser  
City Attorney—W G Cowell  
Justice of the Peace—Chas L Keep  
Health Officer—Dr B W Culver  
City Physician—Dr H R Weidner  
Meat and Milk Inspector—Dr T L Bott  
Supt of Streets—Roscoe V Terrill  
Chief of Fire Dept—Edward H Fish  
Aldermen—1st Ward, Dr Robt L Wade, John J Crist; 2nd Ward, Ford A Davis, H Ray Zull; 3d Ward, Lyle Creel, Herman J Myers; 4th Ward, Guy S Feller, Byron S Johnson

Supervisors—1st Ward, J L Morgan; 2d Ward, Warren Rose; 3d Ward, John Morsman; 4th Ward, Mrs Gertrude Earley  
Bd of Public Works—Max D Kemp, D Callen, CH Cummins, CR Osborn, M S Andrews; supt, Leo McQueen  
Park Commission—Mrs W F Wells, Mrs J H Elliott, Mrs H L Taylor, Mrs Belle Tribolet  
Board of Cemetery Trustees—A J Fiske, S D Strong, W H Simons; supt, Mrs Geo W Parker  
Board of Education—President, Allen J Pratt; secretary, A J Fiske; treasurer, Herman Carls; W F Murray, L Alton Hutchins  
Supt of Schools—John T Symons  
Library Board—Jas R Elliott, Hugh W Clarke, Mrs Jas Thoms, Howard E Lees, Mrs Leslie Woodward; librarian, Margaret Chapman

## Bronson City

Mayor.....Lawrence P Hanson  
Clerk-Treasurer.... Arthur L Keyes  
Assessor—C J Holmes  
Councilmen—O W Holmes, J D Ryan, H C Bowker, E R Keyes

## Quincy Village

President.....Roy S Baker  
Clerk.....Anna Wright  
Treasurer.....Zella Myers  
Assessor.....Archie J Sweet

## Sherwood Village

President.....Wm Mellinger  
Clerk.....Clare L Russell  
Treasurer.....Ira Kennedy  
Assessor.....Wilsey Forrest

## Union City Village

President.....Charles C Lake  
Clerk.....Marguerite Baker  
Treasurer.....Eunice Mergl  
Assessor.....Harry Stephens

## CHURCHES

## St Mark's Episcopal Church

Rector—Rev C K Thomson  
Vestrymen—Charles A Pollock, Wm A Fletcher, wardens; Marshall P Woodward, Ward W Hilborn, E H Gibson, Leslie H Woodward, Harold A Johnson, Wm Milnes Jr, Dr C H Reincke, Robert Allen, Warner B VanAken, Dr N S Aldrich  
Secretary—Marshall P Woodward  
Treasurer—Robert Allen  
Supt Sunday-school—Mrs J R Watson

**Methodist Church**

Pastor—Rev W W Slee  
 Trustees—Frank B Moore, Gardner P Barnard, Dr G S Hadley, M L Tyler, W C Bailey, Dr R L Wade, A L Heimbach, J A Thomas, Dr J G Heilemann  
 Stewards—Wilbur L Kingsley, Lou E Brown, A L Roth, Randall Shumaker, U S Newell, Dean Steffy, A L Lott, M O Seelye, J E Howes, John Gilfillan, L L Livermore, F A Swain, Eugene Cofer, Verne O Neil, C M Leatherman, Laura Lockwood, Mrs J H Osborn, Mrs G S Hadley, Mrs G P Barnard, Mrs Belle Tribblet, Mrs H L Taylor  
 Secretary—Dr G S Hadley  
 Financial Secretary—Laura Lockwood  
 Treasurer—A L Heimbach  
 Supt Sunday-school—G F Kipp

**Baptist Church**

Pastor—Rev Hugh C Crouch  
 Clerk—Everett F Collins  
 Treasurer—Stanley J Borden  
 Financial Sec'y—Bessie C Holway  
 Treas Benevolences—Mrs L A Hutchins  
 Trustees—L Alton Hutchins, chn; A J Fiske, Guy S Feller, R J Shattuck, John Morsman, Floyd C Bascom  
 Deacons—Hugh McMurray, chn; Fred E Ferguson, E W Farwell, Solon E Tupper, Everett F Collins, Clyde L Munger, Frank VanBlarcum, R Howard Watson; Junior Deacons, Harold Russell, Howard Langstaff  
 Deaconesses—Mrs Jessie Fadden, chn; Mrs Marguerite Russell, Mrs Laura C Farwell, Mrs Georgia S Tyler, Mrs Bernice McMurray, Mrs Hazel M Munger; Junior Deaconesses, Hazel M Wilbur, Eleanor V Fadden  
 Supt Sunday-school—Daniel Hodgman

**St Paul's Lutheran Church**

Pastor—Rev Herbert C Kaas  
 Chairman—Ernest Rumens  
 Trustees—Gust Burandt, Albert Bates, Otto Hellenberg  
 Vestrymen—Wm H Friedrich, Fred Markoff  
 Secretary—Clarence Williams  
 Treasurer—Gust Burandt  
 Supt Sunday-school—The Pastor

**Free Methodist Church**

Pastor—Rev W C Muffitt  
 Trustees—Wm Clark, Oliver Voorhees, Fred Sutter, Ralph Voorhees, Bert VanKampan  
 Stewards—Francis Chapman, Mrs Ida Kirkendall, Mrs Fred Sutter, Mrs Elsie Twomley, John Kirkendall  
 Secretary—Edna Voorhees  
 Treasurer—Mrs Carrie Voorhees  
 Class Leader—Mrs Ada VanAntwerp  
 Supt Sunday-school—Ralph Voorhees

**Presbyterian Church**

Pastor—Rev Herbert G Hurrell  
 Elders—R E Clarke, J A Long, A G Holbrook, Jas R Elliott, F L McConkey  
 Trustees—Chairman, C E Wise; secretary, Earl Linn; Dr N E Phelps, W A McMillan, Howard K Snyder, Carl H Cummins  
 Deacons—C A Conover, Wm Mitchell, La Verna Stansell, N G Kohl, Chas F Clarke, Arthur Pixley  
 Deaconesses—Mrs Carrie Upson, Mrs Edith Phelps, Mrs F L McConkey  
 Supt of Sunday-school—F L McConkey

**Wesleyan Methodist Church**

Pastor—Rev Gerrit Visser  
 Trustees—Floyd E Sanderson, J C Mannerow, Arthur VanNuys  
 Stewards—Floyd E Sanderson, treas; Thos Burritt, Mrs Claud Wilcox  
 Clerk—Mrs Floyd Sanderson  
 Class Leader—Frank Holden  
 Supt Sunday-school—Ivan Walbridge

**Church of Christ**

Pastor—Rev W B Cundiff  
 Trustees—Guy Amaden, P D Gray, A D Eldred, Floyd Crow, Raymond Grimes, Sylvester Friend  
 Elders—A D Eldred, J E Dermott, P D Gray, Leland Snyder, Geo Crow, Walter Rathbun, E P Mix  
 Deacons—Clark Thomas, Joe VanBlarcum, Gus Demos, Wm J Kollmorgen, Olin Twitchell, Raymond Grimes, Peter Wright, Frank Baker, Sylvester Friend, Thos DeJean, Carl Ullom, Floyd Crow, John Pio  
 Deaconesses—The wives of the Deacons  
 Treasurer—Mrs Eulalie Clark  
 Financial Sec'y—Mrs Amos Dirrim  
 Supt Bible School—Mrs Floyd Crow

**St Charles Catholic Church**

Rector—Rev Edward P Stanton  
 Church Committee—Joseph Deuser, John Anton, John B Seiler, Frank C Mooney, Alfred G Morency  
 Sunday-school Directors—The rector and parochial teachers

**Seventh Day Adventist Church**

Elder—Wm Tatreau  
 Clerk—Mrs Wm Tatreau  
 Missionary Sec'y—Mrs Wm Larder  
 Treasurer—Mrs Eliza Weaver  
 Supt Sabbath School—Carl Wood

**Latter Day Saints' Church**

Pastor—Rev E R Carter (Lansing)  
 Trustees—Edgar Peer, Jesse Dexter, Milton Schuette  
 Clerk-Treasurer—Mrs E H Fish  
 Supt Sunday-school—John Parker

**Emmanuel Chapel**

Rev Clyde E Brown in charge

**Christian Science Society**

Chairman—Mrs F E Vosburgh  
 Readers—Mrs S C Rose, Grace Tyler  
 Treasurer—Mrs Alice Brown

**Divine Science (Spiritual) Church**

Pastor and President—Rev Paul Smith  
 Secretary—Mrs Paul Smith  
 Treasurer—Ina Harvey  
 Directors—Mrs Ethel Baker, Arthur Baker, Dr Jenks, Rev W A Kearns, Leroy Oberlin, Hettie Sattison

**Light of Truth Spiritualist Church**

Pastors—Mrs Pearl Burns, Peter Craun  
 President—Mrs Pearl Burns  
 Vice President—Ruby McBride  
 Secretary—Mrs Laura Craun  
 Treasurer—Peter Craun  
 Trustees—Samuel Burns, Morris Otis, Woodie McBride

**King's Daughters**

President—Mrs Carl Cummins  
 Vice Presidents—Mrs N E Roby, Mrs Eva Kimble, Mrs Delilah Walker  
 Secretary—Mrs Ethel Gallagher  
 Treasurer—Mrs E E Binkley

**County Red Cross**

Chairman—Mark S Andrews Jr  
 Vice Chairman—John N Hardy  
 Secretary—Dan Hodgman  
 Treasurer—H L Vandusen

**Parent-Teacher Units**

City President—Mrs J A Thomas  
 Vice Pres—Mrs Hugh Tyler  
 Sec—Melissa Semmelroth  
 Treas—Mrs Helen Kirkpatrick  
 Historian—Mrs Emil Holz  
 Senior High, Pres—Mrs Ruby Norton  
 Vice Pres—Mrs J W Canriko  
 Sec—Mrs Rolland Benedict  
 Treas—Mrs Oscar Renshaw  
 Junior High, Pres—Mrs Wm Hobus  
 Vice Pres—Mrs F A Kibbe  
 Sec—Mrs Verne O'Neil  
 Treas—Mrs Roy Feilers  
 Historian—Evalyn Squires  
 Lincoln School, Pres—Mrs E C Zull  
 Vice Pres—Mrs Ward Hilborn  
 Sec—Mrs W C Corey  
 Treas—Marguerite Kerr  
 Washington School, Pres—Mrs J R Cloyd  
 Vice Pres—Mrs B Smith  
 Sec—Mrs Helen Warner  
 Treas—Mrs Lyman Caswell  
 Historian—Mrs R D Harvey  
 Longfellow School, Pres—Mrs John N Hardy  
 Vice Pres—Mrs Carl McConnell  
 Sec—Mrs Earl Linn  
 Treas—Mrs L D Olmstead  
 Historian—Mrs Lucile Schwarz

Franklin School Pres—Mrs Hugh Tyler  
 Vice Pres—Mrs Eugene Cofer  
 Sec—Mrs Florence Fuhrman  
 Treas—Mrs C F Reynolds  
 Historian—Mrs Floyd Crow

**W C T U**

President—Mrs Ada VanAntwerp  
 Vice President—Mrs Mabel Jones  
 Secretary—Mrs Blanche McMahan  
 Treasurer—Mrs Annie Phillips

**Young Men's Christian Association**

President—Dr Samuel Schultz  
 Vice President—L Alton Hutchins  
 Secretary—Treasurer—Roy J Shattuck

**Branch County Co-Operating Agencies for Young People's Work**

Chairman—Robert E Sharer  
 Vice Chairman—M T Shaw  
 Secretary—Miss Truesdale, Bronson  
 Treasurer—Norman G Kohl

**Twentieth Century Club**

President—Jas R Elliott  
 Vice Presidents—J T Symons, H E Lees  
 Secretary—Melissa Semmelroth  
 Treasurer—Carrie Kempster

**Branch Co Emergency Relief Administration**

Chairman—Wm H Milnes  
 Commissioners—J C White, Quincy;  
 Franklin Keyes, Bronson  
 Administrator—Hugh W Clarke

**Delphian Club**

President—Mrs Homer Brown  
 Vice President—Mrs D E Weage  
 Recording Sec—Mrs Hugh McMurray  
 Corresponding Sec—Grace Barron  
 Treasurer—Mrs C R Osborn

**Federated Women's Clubs**

President—Mrs Karl Gruner, Coldwater  
 Vice Pres—Mrs W E Hodgman, Coldwater  
 Sec—Mrs Leon DeWolfe, Quincy  
 Treas—Mrs Wm Foster, Bronson

**Fortnightly Musical Club**

President—Mrs Carl Nelson  
 Vice Presidents—Mrs Jas Thoms, Mrs Roy Tompkins  
 Recording Sec—Mrs Leroy Harris  
 Corresponding Sec—Mrs F A Kibbe  
 Treasurer—Mrs B R Weidner  
 Librarian—Mrs F W Fadden

**Public Health Service**

Chairman—Mrs R J Shattuck  
 Recording Sec—Mrs E W Farwell  
 Treasurer—Mrs Hugh Clarke

**Branch County Medical Society**

President—Dr W W Williams  
 Vice Pres—Dr B W Culver  
 Sec—Treasurer—Dr F S Leeder

**Association of Registered Nurses**

President—Annette Miller  
 Sec—Treasurer—Mrs Lieucelle Odor

## MASONIC

## Tyre Lodge No 18

Worshipful Master—Leon Bridges  
 Senior Warden—Leonard Pugh  
 Junior Warden—Earl Linn  
 Secretary—Chas L Keep  
 Treasurer—W H Simons  
 Senior Deacon—Floyd Hollister  
 Junior Deacon—E Baily Stoddard  
 Tyler—Ezekiel P Mix  
 Marshal—Albert J Fiske  
 Librarian—Norman G Kohl

## Temple Chapter No 21

High Priest—LaVerne Stansell  
 King—E P Mix  
 Scribe—Ray Bowerman  
 Treasurer—L L Livermore  
 Secretary—Chas L Keep  
 Captain of Host—Earl Linn  
 Principal Sojourner—W H Simons  
 Royal Arch Captain—Jesse H Russell  
 Master of 3d Veil—Willis A Flint  
 Master of 2d Veil—Daniel Bradley  
 Master of 1st Veil—Roy O Baum  
 Sentinel—C D Sutton

## Mt Moriah Council No 6, Royal and Select Masters

Thrice Illustrious Master—LaVerne Stansell  
 Deputy Master—Wm R Cerrow  
 Principal Conductor of the Work—B H Diebel  
 Treasurer—L L Livermore  
 Recorder—Chas L Keep  
 Capt of the Guard—Ray Bowerman  
 Conductor of the Council—H Kester  
 Steward—E P Mix  
 Sentinel—Kidd Corless

## Jacobs Commandery No 10, Knights Templar

Eminent Commander—C F Ramsay  
 Generalissimo—Jesse H Russell  
 Captain General—A J Fiske  
 Senior Warden—L A Harris  
 Junior Warden—Earl Linn  
 Prelate—W H Simons  
 Recorder—Chas L Keep  
 Treasurer—E P Moffitt  
 Standard Bearer—Frank F Gunther  
 Sword Bearer—Dr Rex I Mann  
 Warden—Dr J A Thomas  
 Sentinel—E W Dunks

## Eastern Star Chapter No 1

Worthy Matron—Mrs R Ella Downes  
 Worthy Patron—Guy Musser  
 Associate Matron—Mrs Clara Linn  
 Associate Patron—LaVerne Stansell  
 Secretary—Mrs Cora Brown  
 Treasurer—Angeline Dean  
 Conductress—Mrs Alice Moffitt  
 Asso Conductress—Mrs Mabel Luce  
 Chaplain—Mrs Eva Grove  
 Marshal—Mrs Grace Derhammer  
 Organist—Mrs Donna Fielder  
 Adah—Mrs Doris Fox

Ruth—Mrs Mary Baum  
 Esther—Opal Rowe  
 Martha—Adeltha Downes  
 Electa—Mrs Bernice Lee  
 Warder—Mrs Ella Hobus  
 Sentinel—E P Moffitt

## I O O F

## Coldwater Lodge No 31

Past Grand—Ralph Stout  
 Noble Grand—Kenneth Goodwin  
 Vice Grand—Gus Demos  
 Financial Secretary—A W Buck  
 Recording Secretary—Edwin Mosher  
 Treasurer—Maxwell Weage

## Coldwater Encampment No 86

Past Chief Patriarch—Wm G Clark  
 Chief Patriarch—Peter Yuhl  
 High Priest—Chas Sears  
 Senior Warden—Earl Tinkham  
 Junior Warden—Milton Hogue  
 Recording Scribe—John Zundel  
 Treasurer—Earl Groesbeck

## Daughters of Rebekah, Centennial Lodge No 22

Past Noble Grand—Emma McCurley  
 Noble Grand—Mrs Ruby Walker  
 Vice Grand—Mrs Beatrice Rockel  
 Recording Sec—Mrs Ruth Brandt  
 Financial Sec—Mrs Cytha Buck  
 Treasurer—Mrs Martha Mosher

## MACCABEES

## The Maccabees, Coldwater Tent No 157

Past Commander—M J Merriman  
 Commander—Wm Elliget  
 Lieut Commander—Lee H Jepson  
 Record & Finance Keeper—C B Moore

## Lady Maccabees, Coldwater Hive No 138

Past Commndr—Mrs Nellie Showalter  
 Commander—Mrs Ruth Showalter  
 Lieut Com'r—Mrs Grace Brott  
 Record & Finance Keeper—Mrs Carrie Chapman  
 Chaplain—Mrs Emma Giant  
 Sergeant—Mrs Ella Elston

## Iyopawa Court No. 134 [Maccabees]

Court Director—Mrs Nettie Moore  
 Past Commander—Elizabeth Brown  
 Commander—Bettie Elliget  
 Lt Commander—Josephine Hurst  
 Record Keeper—Bettie McGarry  
 Golden Deeds Recorder—Alice Showalter  
 Chaplain—Marie Jones

## Lady Maccabees of Branch County

Commander—Virginia Sontehi  
 Lt Commander—Mrs Bessie Platt  
 Record Keeper—Mrs Ruth Brandt  
 Chaplain—Mrs Rumsey, Quincy

**B P O Elks, Coldwater Lodge, No 1023**

Exalted Ruler—Leland E Wheeler  
 Esteemed Leading Kt—P R Whitten  
 Esteemed Loyal Kt—Max A Olds  
 Esteemed Lec Kt—M S Andrews Jr  
 Secretary—Howard E Lees  
 Treasurer—E B Stoddard  
 Tyler—Ralph Green  
 Chaplain—Daniel Hodgman  
 Esquire—Arthur G Lyon Jr

**Coldwater Aerie No 1907, Fraternal Order of Eagles**

Past President—Vincent Rasler  
 President—Leon Clark  
 Vice President—O N Dobbins  
 Chaplain—C C Willis  
 Secretary—Henry Golchert  
 Treasurer—Benj F Estlow

**Coldwater Council No 452, United Commercial Travelers**

Past Counselor—L H Oimstead  
 Senior Counselor—Paul Sullivan  
 Junior Counselor—Fred A Hildebrand  
 Sec-Treas—John E Howes  
 Conductor—Frank A Rowe  
 Page—Ford Davis  
 Sentinel—Ralph Phinney  
 Chaplain—Thos L Cecil

**Royal League, Hope Council No 396**

Past Archon—Mrs Nora Carter  
 Archon—Mrs Lena Hurley  
 Vice Archon—Mrs Mary Cole  
 Finance Keeper—Mrs Lueella McNall  
 Scribe—Mrs Sarah Manwarren  
 Treasurer—Tip Smith  
 Orator—Mrs Lulu Brown  
 Guide—Geo Cole

**Modern Woodmen of America, Branch Camp No 1066**

Past Venerable Consul—Afton W Fox  
 Venerable Consul—Leo Hurley  
 Worthy Advisor—Kenneth Maurer  
 Banker—Albert Gehrig  
 Secretary—Harry Gage  
 Escort—Martin Walters

**Royal Neighbors, Maple Camp No 1682**

Past Oracle—Leona Snyder  
 Oracle—Mrs Rozella Rowe  
 Vice Oracle—Mrs Ella Earley  
 Recorder—Mrs Mary Lloyd  
 Receiver—Mrs Cynthia Buck  
 Chancellor—Mrs Lena Hurley  
 Marshal—Mrs Eltheen Horning

**Order of Star of Bethlehem, Esther Lodge No 62**

Past Commander—Mrs Nellie Showalter  
 Commander—Mrs Sarah Manwarren  
 Vice Commander—Peter Yuhl  
 Accountant—Mrs Cynthia Buck  
 Treasurer—Mrs Flora Angevine  
 Scribe—Mrs Eva Fincham  
 Chaplain—Mrs Belle Estlow

**Degree of Honor, Dorcas Lodge No 3**

President—Mrs Nellie Taylor  
 Vice Presidents—Mrs Ardella Waite,  
 Mrs Kate Ruthrauff  
 Financial Sec'y—Mrs Jessie Payne  
 Treasurer—Mrs Amy Crandall

**MILITARY****Grand Army of the Republic, Butterworth Post No 109**

Commander—L S Daniells  
 Quartermaster—L L Bosserman  
 Chaplain—George Fetterly  
 Adjutant—Ben Filkins  
 Officer of the Day—Lewis Pierce  
 Officer of the Guard—J T Burns

**Woman's Relief Corps**

President—Mrs Ethel Clark  
 Senior Vice Pres—Mrs Ida O'Mara  
 Junior Vice Pres—Mrs Lillian O'Mara  
 Treasurer—Mrs Sarah Withington  
 Secretary—Mrs Emma Babcock  
 Chaplain—Mrs Mildred Bates  
 Conductress—Mrs Alta Hilborn  
 Guard—Mrs Sarah Manwarren

**Col H C Gilbert Auxiliary No 2**

Past President—Mrs Arleen Conkey  
 President—Mrs Belle Estlow  
 Vice President—Mrs Esther Sears  
 Secretary—Mrs Lueella McNall  
 Treasurer—Mrs Irene Gregg  
 Chaplain—Mrs Edna DeFoe  
 Patriotic Instructor—Mrs Sarah Manwarren

**Janette Crippen Fisk Tent No 6, Daughters of Veterans**

President—Mrs Clara Hiesrodt  
 Sr Vice Pres—Mrs Ethel Harris  
 Jr Vice Pres—Mrs Mildred Bates  
 Chaplain—Edna Terpening  
 Secretary—Mrs Ruth C Howe  
 Treasurer—Mrs Jessie Weage  
 Patriotic Instructor—Luna Cole

**Branch County Veterans' Association**

President—John N Hardy  
 Vice Presidents—Geo Yeomans, Union City; H D Steffey, Bronson; Harry Johnson, Quincy  
 Secretaries—G E Sanders, P K Barber  
 Treasurer—H K Snyder

**Ben E Rolph Camp No 22, United Spanish War Veterans**

Past Commander—Mark S Andrews  
 Commander—W D Hawley  
 Sr Vice Commander—Jay Bender  
 Jr Vice Commander—John Bolton  
 Quartermaster—Norman Kimble  
 Adjutant—Jay H VanAken  
 Chaplain—John Ambrose  
 Officer of the Day—Harry L Sumner  
 Officer of the Guard—Roscoe B Palmer  
 Historian—E D Legg

**Grace Dennis Barlow Auxiliary**

President—Mrs Nellie Cox  
 Sr Vice Pres—Mrs John Ambrose  
 Jr Vice President—Mrs Iva Shank  
 Secretary—Mrs S C Williams  
 Treasurer—Mrs Anna Olmstead  
 Chaplain—Mrs Nettie LaGrange  
 Historian—Mrs Clara Lockwood  
 Patriotic Instruc—Mrs Cora Angevine

**Coldwater Post No 52, American Legion**

Commander—Fred A Smith  
 Vice Commander—Leo McQueen  
 Adjutant—Milo Jones  
 Treasurer—Howard K Snyder  
 Sergeant at Arms—Ward Hilborn  
 Historian—Paul K Barber  
 Chaplain—Donald C Bauer  
 Welfare Officer—P H Robinson

**American Legion Auxiliary**

President—Mrs Della Lennox  
 Vice Presidents—Mrs Fred A Smith,  
 Mrs E C Wheeler  
 Secretary—Mrs Leo McQueen  
 Treasurer—Louise Barber  
 Historian—Mrs Milo Jones  
 Chaplain—Mrs Frank Barber

**Drum and Bugle Corps**

Commander—Leo R Wood  
 Vice Commander—L A Harris  
 Adjutant—Phil H Robinson  
 Finance Officer—Norman G Kohl  
 Business Managers—G E Kleindinst,  
 Paul K Barber

**Ensign Harold Robinson Chapter, Disabled Veterans of the World War**

Commander—Earl Fenno  
 Adjutant-Treasurer—John Young  
 Welfare Officer—Carl Unroe

**Coldwater Chapter, Daughters of American Revolution**

Regent—Mrs Eber Farwell  
 Vice Regent—Mrs W B VanAken  
 Rec Secretary—Mrs A B Walker  
 Cor Secretary—Mrs Eva Merrill  
 Chaplain—Mrs R J Hamilton  
 Treasurer—Mrs W R Cerrow  
 Registrar—Mrs Frank Farwell  
 Historian—Mrs E T Waffle

**Company A, 126th Infantry Association**

President—Leland E Wheeler  
 Secretary—Frank C Sherman, Quiney  
 Treasurer—Howard K Snyder

**Co A, Mich National Guard**

Captain—Frank M Murphy  
 First Lieut—Fred Kaiser  
 Second Lieut—Paul Hurley  
 First Sergeant—Max Mannerow  
 Supply Sergeant—John Loomis  
 Mess Sergeant—Leo E Hurley  
 Co Clerk—Phillip Taschner  
 Armory Board of Control—LE Wheel-  
 er, F M Murphy, Fred Kaiser

**Co A, 32d Mich Infantry Association**

President—Fred Bidwell  
 Vice President—Paul Underwood  
 Secretary—Frank Lindsey  
 Treasurer—Frank L Earley  
 Historian—Mark S Andrews  
 Chaplain—John C P Ambrose

**Branch County Federal Savings and Loan Association**

President—V U Hungerford  
 Vice President—C A Pollock  
 Secretary-Treas—James Swain

**County National Farm Loan Association**

President—Herman Cox, Coldwater  
 Vice Pres—Perry Tift  
 Sec-Treas—V U Hungerford

**Coldwater Federal Farm Loan**

President—Harlow Gibbs  
 Vice President—E D Conklin  
 Sec-Treasurer—V U Hungerford

**Branch County Humane Society**

President—T A Hilton  
 Treasurer—M W Wimer

**Chamber of Commerce**

President—Harry R Taylor  
 Vice President—M T Shaw  
 Sec—Alice Bussing  
 Treas—W H Frankhauser  
 Directors—W H Milnes, F C Mooney,  
 Robt Kerr, John Hardy

**Junior Chamber of Commerce**

President—H F Stukey  
 Vice President—John T Jackson  
 Sec-Treas—Carlton Burandt

**Coldwater Industrial Club**

President-Treasurer—L J Byers  
 Secretary—M T Shaw  
 Board of Directors—FH Flandermeier,  
 W G Cowell, L J Branch

**Rotary Club**

President—Frank C Mooney  
 Vice President—H L Taylor  
 Secretary—Hugh W Clarke  
 Treasurer—H L VanDusen

**Kiwanis Club**

President—Carl R McConnell  
 Vice President—V U Hungerford  
 Secretary L D Watson  
 Treasurer—Rolph Carlisle

**Country Club**

President—Leroy J Branch  
 Vice President—W F Murray  
 Sec-Treasurer—John Hardy

**Bon Ami Club**

President—Louie E Legg  
 Vice Presidents—A G Moreney, W F  
 Murray  
 Sec-Treasurer—Norman G Kohl



**Conservation Club**

President—Roy E Putnam  
 Vice Pres—John N Hardy  
 Sec-Treas—H J McKnight

**Fire Department**

Chief—Edward H Fish  
 First Assistant—L K Zirn  
 Second Assistant—Peter Gillespie  
 Foreman—C W McCarty  
 Asst Foreman—Claud Miller  
 Pipeman—Ornon Knowles  
 Secretary—Otto Hellenberg  
 Treasurer—Ensign Olmsted  
 Herbert Jepson, Guy Gridley, Donald  
 Smith, Ernest Brown, J T Hennegan

**Garden and Nature Club**

President—Mrs Lesley Mountz  
 Vice Presidents—Mrs H F Lee, Mrs  
 M C Burch  
 Secretary—Mrs E C Allen  
 Treasurer—Mabel Friedrich

**Branch County Farm Bureau**

President—U S Newell  
 Vice President—Otis Barnes  
 Sec-Treas—E M Dobson  
 Other Directors—Dean Steffey, Wm  
 Smith, Clarence Smith, Mrs A L  
 Lott, Earl Sprout

**Branch County Pomona Grange**

Master—Luther Russell  
 Overseer—Leland Cranson  
 Lecturer—Norene Weaver  
 Steward—Howard Watson  
 Asst Steward—Elon Bertram  
 Lady Asst Steward—Mrs Elon Bertram  
 Chaplain—Mrs Clara Williams  
 Secretary—D E Williams  
 Treasurer—Mrs Frank Demarest  
 Gatekeeper—Chas Mellinger  
 Ceres—Mrs Bertha Russell  
 Pomona—Mrs Grace Zelter  
 Flora—Mrs Blanche Watson

**Coldwater Grange, No 137**

Master—Floyd Bascom  
 Overseer—Jay Rathburn  
 Lecturer—Mrs Belle Newell  
 Steward—Marshall Russell  
 Assistant Steward—Ralph Collins  
 Lady Asst Steward—Mrs Ralph Collins  
 Chaplain—Mrs Arthur Jones  
 Treasurer—W S Mowry  
 Secretary—Paul Shilling  
 Gate Keeper—Arthur Jones  
 Ceres—Mrs Lynn Jones  
 Pomona—Mrs Harry Ball  
 Flora—Mrs Bert Racy  
 Pianist—Mrs Dean Steffey  
 Chorister—Mrs Warren Corless

**Branch County Jersey Club**

President—Maurice Walker  
 Secretary-Treas—Louise Weber

**Branch County Herd Improvement Association No 1**

President—Von L Gripman  
 Vice Pres—Glenn Burleson  
 Secretary-Treas—Howard Olmstead

**No 2**

President—J A Thomas  
 Secretary-Treas—Theo Rawson

**Milk Producers' Association**

President—W D Hawley  
 Vice President—G S Coffman  
 Secretary—U S Newell

**Milk Distributors' Association**

President—L J Byers  
 Vice President—Frank Shaffmaster  
 Secretary—Roy Baker

**County Wheat Production Control Ass'n**

President—Starr Copeland  
 Vice President—G C Carpenter  
 Secretary—Gordon R Schlubatis  
 Treasurer—Gertrude Mason

**County Corn-Hog Production Control Ass'n**

President—Glyn Havens  
 Vice Pres—Budd Russell  
 Secretary—Gordon R Schlubatis  
 Treasurer—Gertrude E Mason

**COLDWATER POSTOFFICE**

Postmaster—Mortimer W Olds  
 Asst Postmaster—Chas H Peterson  
 Money Order Division—Everett F Collins

Distributing and Dispatching Mails—  
 Frank L Earley, George Ivey  
 Stamp Clerk—R K Whipple  
 General Delivery—Ward Hilborn  
 Auxiliary Clerk—C W Chapman

City Carriers: No 1, Daniel E Bradley; No 2, A LaVern Stansell; No 3, Roland G Scheidler; No 4, Fred A Smith; No 5, Burr Cochrane; No 6, Floyd N Hollister; No 7, Ezekiel P Mix; substitute No 1, Jas Aiken Jr.

Rural Carriers: No 1, L Dean Steffey; No 2, Lynn R Jones; No 3, Wm R Cerrow; No 4, Eugene L Smith; No 5, Roland E Adams; No 6, James L Hiesrodt; substitutes, Grant Eaton Jr, John Swain  
 Custodian Service—John Morrissy, George J Luedders

Mail Messenger—Wm E Gifford

**Rural Routes**

No 1, L Dean Steffey carrier—Covers territory southwest of city, including Lockwood and vicinity.

No 2, Lynn R Jones carrier—serves Indiana road and west thereof.

No 3, William R Cerrow carrier—serves Coldwater Lake district and east of Indiana road.

No 4, Eugene L Smith, carrier—serves Highway 112 eastward and north and south thereof, including Dorrance and Algansee.

No 5, Roland E Adams carrier—serves Highway 112 westward, also north thereof.

No 6, James L Hiesrodt, carrier—serves Marshall road, Girard and west thereof.

#### Postoffice Hours

Daily, except Sunday, 7:00 A. M. to 6:00 P. M. Money-order and registry department, 8 A. M. to 5:30 P. M. Everything closed Saturday after 12. N. Y. C. mails close at 9:30 A M and 6:00 P M, city time.

#### Public Library Hours

Daily except Sunday, from 12 to 5:30 and 7:00 to 9:00 P. M. during school terms, but on Friday and Saturday (also when schools are not in session) open at 2:30 instead of 12:00 o'clock.

#### Court House and City Hall Hours

Daily except Sunday, 8:00 to 12:00 A. M., 1:00 to 5:00 P. M.

#### Days Off

Dental offices are closed Wednesdays, April 1 to Nov. 1; Wednesday afternoons, Nov. 1 to April 1.

Law and insurance offices are closed Wednesday afternoons.

Barber shops are closed every Thursday afternoon.

### THE CITY SCHOOLS

Board of Education—A J Pratt president, A J Fiske secretary, Herman Carls treasurer, W F Murray, L Alton Hutchins

Superintendent—John T Symons

Principal—Robert E Sharer

#### ROOSEVELT SENIOR HIGH SCHOOL

Journalism—Robert E Sharer  
Science, Mathematics—Bertrand Sibley  
Mathematics—Russell Green  
English—Dorothy Burrell

English, Library—Gwendolyn Froer  
History, Commercial—Rose Steffaniak  
Latin, German—Gertrude Moore  
English, History—Frederick Weeks  
History, Economics—Oscar Renshaw  
Commercial—Carrie Kempster

#### LINCOLN JUNIOR HIGH SCHOOL

Algebra—Vilas O Bates, Principal  
Science, Mathematics—Kermit Dennis  
English—Gretchen Schultz  
Mathematics—Mrs Rose Slee  
Civics—Evalyn Squires  
Genl Language—Edna Terpening  
Geography—Melissa Semmelroth  
History—Bernice Lazenby  
English, History—Eunice Mary Watson

#### LINCOLN SCHOOL

Sixth Grade—Leona Snyder, Prin<sup>l</sup>  
Fifth Grade—Elgeretta Stroud  
Fourth Grade—Carrie Hickey  
Third Grade—Alta Young  
Second Grade—Margaret Kerr  
First Grade—Mrs Inez Anderson

#### WASHINGTON SCHOOL

Sixth Grade, Prin<sup>l</sup>—Mrs Mae Crippen  
Fifth Grade—Esther Rudright  
Fourth Grade—Fern Shumaker  
Third Grade—Blanche Sheffield  
Second Grade—Helen B Warner  
First Grade—Marian Pashby

#### LONGFELLOW SCHOOL

Fourth Grade—Mrs Ora Adams, Prin<sup>l</sup>  
Third Grade—Marjorie Juckett  
Second Grade—Jean Phelps  
First Grade—Lois Case

#### FRANKLIN SCHOOL

Sixth Grade—Mrs E W Holz, Prin<sup>l</sup>  
Fifth Grade—Angeline Dean  
Third and Fourth Grades—Mrs Ruby Fisher  
First-Second Grades—Mrs Florence E Fuhrman

#### SPECIAL

Kindergarten—Mrs Lucile Schwarz  
Opportunity Room—Blanche McMahon  
Manual Training—Bertrand Grigg  
Home Economics—Nina Sydow  
Agriculture—Lloyd Latchaw  
Physical Training—Donald Bauer; for girls, Catherine Rentschler  
Art—Frances Culp  
Music—Mae Linderman  
Band Instructor—Byron Stroup  
School Nurse—Annette Miller  
Sec'y to Supt—Mrs Daisy Mollenkopf

MEMORANDA

# INDEX

	Page	Page		Page	
<b>ADVERTISERS</b>		<b>INFORMATION, MAPS, HALFTONES, ETC.</b>			
Adams Geo W.....	44	Lones R L.....	108	Additions and Changes....	101
Allen D C & Co.....	45	Lopez Harry.....	109	Calendars.....	6
Arlington.....	46	Luedders Shoe Store.....	110	Captains of Company A.....	29
Asbury Bros.....	47	Lyon Drug Store.. Front Cover		City Schools, Supts, etc.....	34
Balcom Lyle D.....	48	Manzer Jerry.....	111	City Schools, Teachers.....	190
Bee Hive.....	51	Marothy John.....	112	Civil War Veterans.....	29
Bien Dr.....	52	Martin's Book Store.....	116	Clarke & Co Wreck.....	21
Branch & Co.....	42	McConkey F L.....	113	Classified Directory.....	178-182
Branch Co News.....	55	McMillan W A.....	114	Distances and Fares.....	35
Carroll C O.....	59	McNall C J.....	115	Directory by Streets.....	162-177
Christman Engraving Co..	5	Merit Products.....	75	Early Inhabitant.....	11
City Restaurant.....	60	Mich Associated Telephone	117	Episcopal Church.....	15
Coldw Cleaning & Dye Wks	7	Mersman John.....	118	Facts About Coldwater.....	20
Coldwater Co-Op Co.....	64	Mountz Optical Shop.....	120	Historical.....	9-28
Coldwater Dairy Co.....	63	Oden La Vern.....	122	Hours of Public Offices.....	190
Coldw Electric Service.....	150	Olds & Johnson.....	96	Legal Holidays.....	33
Coldw Livestock Co.....	65	Olmstead & Son.....	123	Lewis Monument.....	23
Coldwater Monument Co..	81	Olmstead Mrs C A.....	124	Loomis Battery Gun.....	19
Crandall E R.....	67	Osborn C R.....	Back cover	Maps: City 4, County 7, United States 39	
Davis Coal & Feed Co.....	69	Penney J C Co.....	126	Mayors and Clerks, list....	24
Dobson E M.....	70	Perry J B Co.....	127	Mayors, halftones.....	2, 17, 41
Drumm H E.....	73	Pierce Geo R.....	128	Nonagenarians.....	30
Dudley Paper Co.....	71	Pollock & Son.....	131	Officers, Civil, Church...183-189	
Footo Grocery.....	78	Reporter.....	103	Ordinances (Abstract of)..	31
Fullerton Lee L.....	70	Savings Bank.....	Front cover	Parcel Post, Rates, Map...38, 39	
Gas Co.....	Back Cover	Sealock Abstract Co.....	136	Pastors from 1832 to date 32, 33	
Gist C O.....	1	Shattuck R J.....	139	Population.....	30, 33, 36, 37
Gould C H.....	84	M T Shaw Inc.....	137	Postmasters.....	34
Gray P D.....	83	Snyder's Bakery.....	141	Postoffice Building.....	27
Greyhound Inn.....	85	So Mich National Bank	Front cover	Postoffice, Information....	189
Hard Leon D.....	86	So Mich Collec Service.....	135	Postage, rates.....	34, 38
Hellemann Dr.....	89	Standard Printing Co.....	5	Removals from City.....	101
Hillborg Bert L.....	91	H F Stukey.....	145	Salaries, City Officers.....	31
Hilton T A.....	40	Taylor-Chevrolet.....	104	So. Mich. Hotel.....	13
Hodgman Mrs W E.....	1	Townsend F M L.....	149	State School Supts.....	30
Hungerford & Sons.....	93	Treat Auto Parts Co.....	147	Time Cards.....	35
Jepson Lee & Son.....	95	Two-by-Four.....	148	Wedding Anniversaries.....	33
Keep Chas L.....	57	Up-to-Date Coal Co.....	77	West Chicago St.....	25
Kemp's City Market.....	60	VanAken W B.....	104	Weights per Bushel.....	33
Kerr Hardware Co.....	88	Vogt's Greenhouse.....	151	World War Gold Star List	29
King's Cleaners.....	99	Wade Memorial Hospital..	153		
Kingsley Pharmacy.....	100	Walker A B & Son.....	152		
Kornstein Joe.....	Back cover	Wilbur W E.....	157		
Lee Bros.....	Front cover	Wolverine Portl Cement Co	8		
Legg Builders' Store.....	107	Woodward & Sons.....	159		

Page  
1  
2  
3  
4  
5  
6  
7  
8  
9  
10  
11  
12  
13  
14  
15  
16  
17  
18  
19  
20  
21  
22  
23  
24  
25  
26  
27  
28  
29  
30  
31  
32  
33  
34  
35  
36  
37  
38  
39  
40  
41  
42  
43  
44  
45  
46  
47  
48  
49  
50  
51  
52  
53  
54  
55  
56  
57  
58  
59  
60  
61  
62  
63  
64  
65  
66  
67  
68  
69  
70  
71  
72  
73  
74  
75  
76  
77  
78  
79  
80  
81  
82  
83  
84  
85  
86  
87  
88  
89  
90  
91  
92  
93  
94  
95  
96  
97  
98  
99  
100











BRANCH DISTRICT LIBRARY

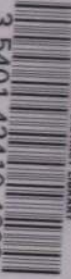

3 5401 42410 4692

**Non-  
Circulating**