

COLDWATER CITY DIRECTORY  
1939

DK  
E  
RY

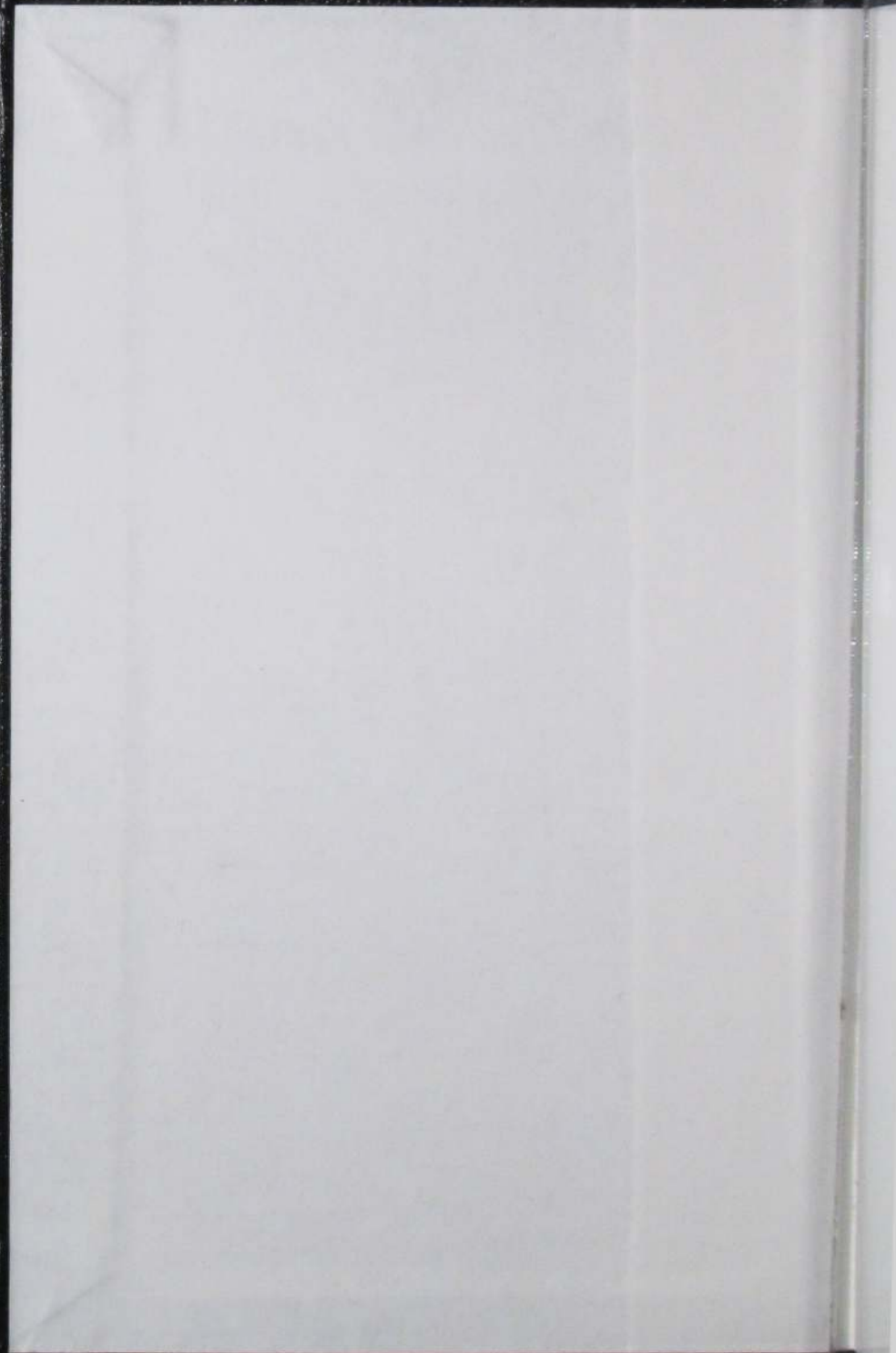

Holbrook Heritage

HOLBROOK HERITAGE

Not For Circulation

BRANCH DISTRICT LIBRARY-HOLBROOK HERITAGE ROOM  
10 EAST CHICAGO STREET  
COLDWATER, MICHIGAN 49036

BRANCH DISTRICT LIBRARY  
10 East Chicago Street  
Coldwater, Michigan 49036





LESLIE H. WOODWARD, 1935-36



FORD DAVIS, 1937-38



SAMUEL D. STRONG, 1932



ROSCOE L. GRAVES, 1933-34

## MAYORS OF GOLDWATER

(See also Pages 17 and 43)

---

---

COLDWATER, MICHIGAN

---

**Pictorial City Directory**  
And Year Book

---

**JANUARY, 1939**

---

---

W. C. BAILEY, PUBLISHER

---

Copyright 1939, by W. C. Bailey

---

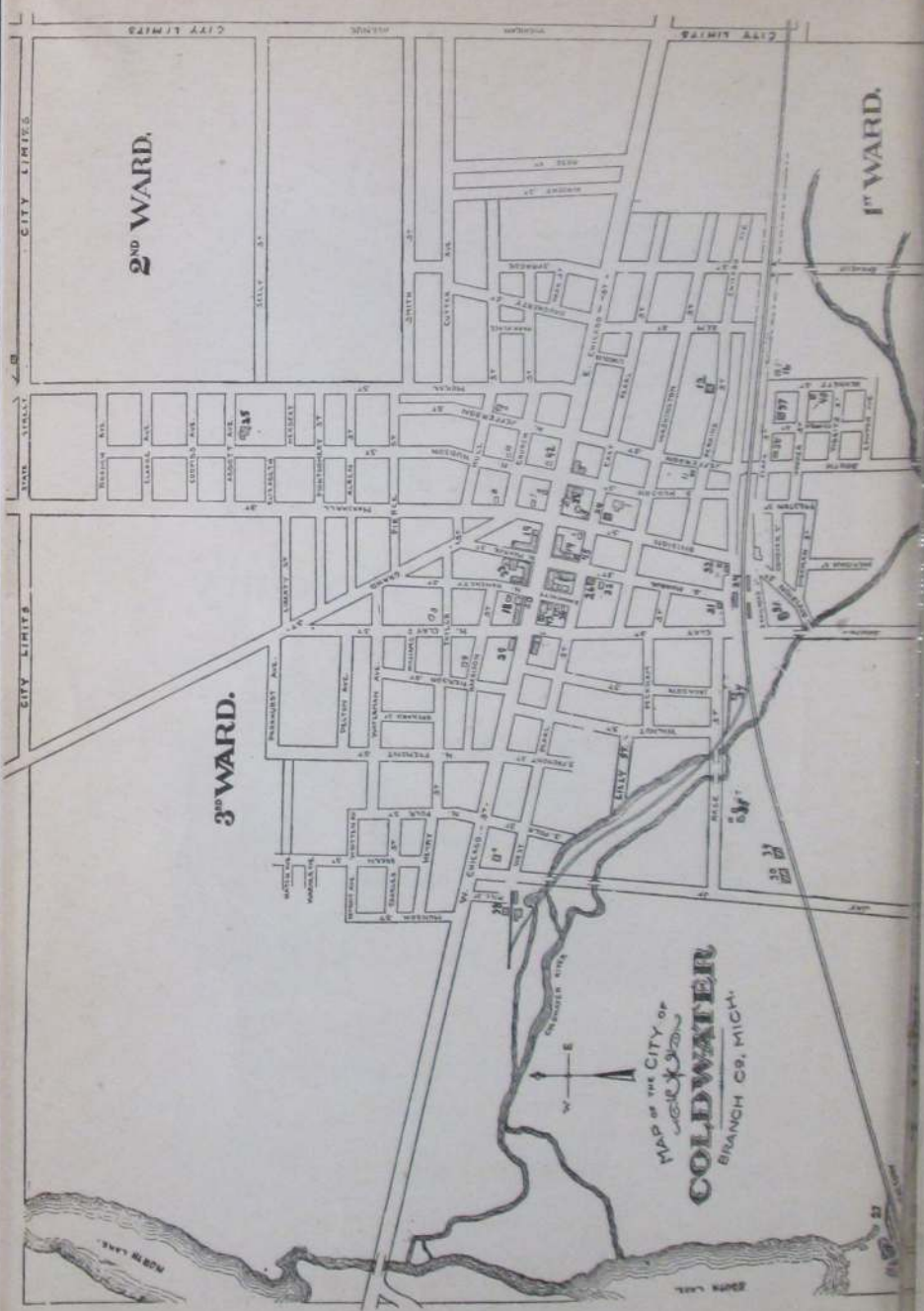

MAP OF THE CITY OF  
*COLDWATER*  
 BRANCH CO., MICH.



That looks  
like what  
we need.



*Yes Sir!* Pictures get the Business  
Designing, Illustrating,  
Photo Retouching, Lettering and  
Line or Halftone Engraving

**Christman Engraving Co.**

62 W. State St.

BATTLE CREEK, MICHIGAN

SEND YOUR NEXT  
JOB OF BINDING

TO THE

**STANDARD PRINTING CO.**

Printers and Binders

OFFICE SUPPLIES

MARSHALL, MICHIGAN

Phone 25

**A. H. WESH**

Phone 25

## This Year

Calendar 1939													
JANUARY							JULY						
S	M	T	W	T	F	S	S	M	T	W	T	F	S
1	2	3	4	5	6	7	2	3	4	5	6	7	8
8	9	10	11	12	13	14	9	10	11	12	13	14	15
15	16	17	18	19	20	21	16	17	18	19	20	21	22
22	23	24	25	26	27	28	23	24	25	26	27	28	29
29	30	31	..	..	..	..	30	31	..	..	..	..	..
FEBRUARY							AUGUST						
S	M	T	W	T	F	S	S	M	T	W	T	F	S
..	..	1	2	3	4	5	1	2	3	4	5	6	7
6	7	8	9	10	11	12	8	9	10	11	12	13	14
13	14	15	16	17	18	19	15	16	17	18	19	20	21
20	21	22	23	24	25	26	22	23	24	25	26	27	28
27	28	..	..	..	..	..	29	30	31	..	..	..	..
MARCH							SEPTEMBER						
S	M	T	W	T	F	S	S	M	T	W	T	F	S
..	..	1	2	3	4	5	1	2	3	4	5	6	7
6	7	8	9	10	11	12	8	9	10	11	12	13	14
13	14	15	16	17	18	19	15	16	17	18	19	20	21
20	21	22	23	24	25	26	22	23	24	25	26	27	28
27	28	29	30	31	..	..	29	30	..	..	..	..	..
APRIL							OCTOBER						
S	M	T	W	T	F	S	S	M	T	W	T	F	S
..	..	..	..	..	..	1	1	2	3	4	5	6	7
2	3	4	5	6	7	8	8	9	10	11	12	13	14
9	10	11	12	13	14	15	15	16	17	18	19	20	21
16	17	18	19	20	21	22	22	23	24	25	26	27	28
23	24	25	26	27	28	29	29	30	31	..	..	..	..
30	..	..	..	..	..	..	..	..	..	..	..	..	..
MAY							NOVEMBER						
S	M	T	W	T	F	S	S	M	T	W	T	F	S
..	1	2	3	4	5	6	..	..	1	2	3	4	5
7	8	9	10	11	12	13	6	7	8	9	10	11	12
14	15	16	17	18	19	20	13	14	15	16	17	18	19
21	22	23	24	25	26	27	20	21	22	23	24	25	26
28	29	30	31	..	..	..	27	28	29	30	..	..	..
JUNE							DECEMBER						
S	M	T	W	T	F	S	S	M	T	W	T	F	S
..	..	..	1	2	3	4	..	..	..	1	2	3	4
5	6	7	8	9	10	11	5	6	7	8	9	10	11
12	13	14	15	16	17	18	12	13	14	15	16	17	18
19	20	21	22	23	24	25	19	20	21	22	23	24	25
26	27	28	29	30	..	..	26	27	28	29	30	..	..
..	..	..	..	..	..	..	..	..	..	..	..	..	..

## Next Year

1940 CALENDAR													
JANUARY							JULY						
S	M	T	W	T	F	S	S	M	T	W	T	F	S
..	1	2	3	4	5	6	..	1	2	3	4	5	6
7	8	9	10	11	12	13	7	8	9	10	11	12	13
14	15	16	17	18	19	20	14	15	16	17	18	19	20
21	22	23	24	25	26	27	21	22	23	24	25	26	27
28	29	30	31	..	..	..	28	29	30	31	..	..	..
FEBRUARY							AUGUST						
S	M	T	W	T	F	S	S	M	T	W	T	F	S
..	..	..	1	2	3	4	..	..	..	1	2	3	4
5	6	7	8	9	10	11	5	6	7	8	9	10	11
12	13	14	15	16	17	18	12	13	14	15	16	17	18
19	20	21	22	23	24	25	19	20	21	22	23	24	25
26	27	28	..	..	..	..	26	27	28	29	..	..	..
MARCH							SEPTEMBER						
S	M	T	W	T	F	S	S	M	T	W	T	F	S
..	..	..	..	..	1	2	..	..	..	..	..	1	2
3	4	5	6	7	8	9	3	4	5	6	7	8	9
10	11	12	13	14	15	16	10	11	12	13	14	15	16
17	18	19	20	21	22	23	17	18	19	20	21	22	23
24	25	26	27	28	29	30	24	25	26	27	28	29	30
31	..	..	..	..	..	..	31	..	..	..	..	..	..
APRIL							OCTOBER*						
S	M	T	W	T	F	S	S	M	T	W	T	F	S
..	1	2	3	4	5	6	..	..	1	2	3	4	5
7	8	9	10	11	12	13	6	7	8	9	10	11	12
14	15	16	17	18	19	20	13	14	15	16	17	18	19
21	22	23	24	25	26	27	20	21	22	23	24	25	26
28	29	30	..	..	..	..	27	28	29	30	31	..	..
MAY							NOVEMBER						
S	M	T	W	T	F	S	S	M	T	W	T	F	S
..	..	..	1	2	3	4	..	..	..	1	2	3	4
5	6	7	8	9	10	11	5	6	7	8	9	10	11
12	13	14	15	16	17	18	12	13	14	15	16	17	18
19	20	21	22	23	24	25	19	20	21	22	23	24	25
26	27	28	29	30	31	..	26	27	28	29	30	31	..
JUNE							DECEMBER						
S	M	T	W	T	F	S	S	M	T	W	T	F	S
..	..	..	..	1	2	3	..	..	..	..	1	2	3
4	5	6	7	8	9	10	4	5	6	7	8	9	10
11	12	13	14	15	16	17	11	12	13	14	15	16	17
18	19	20	21	22	23	24	18	19	20	21	22	23	24
25	26	27	28	29	30	..	25	26	27	28	29	30	..
..	..	..	..	..	..	..	..	..	..	..	..	..	..

Wedding Work a Specialty  
 at  
 Bailey's Printing Office

## BRANCH COUNTY

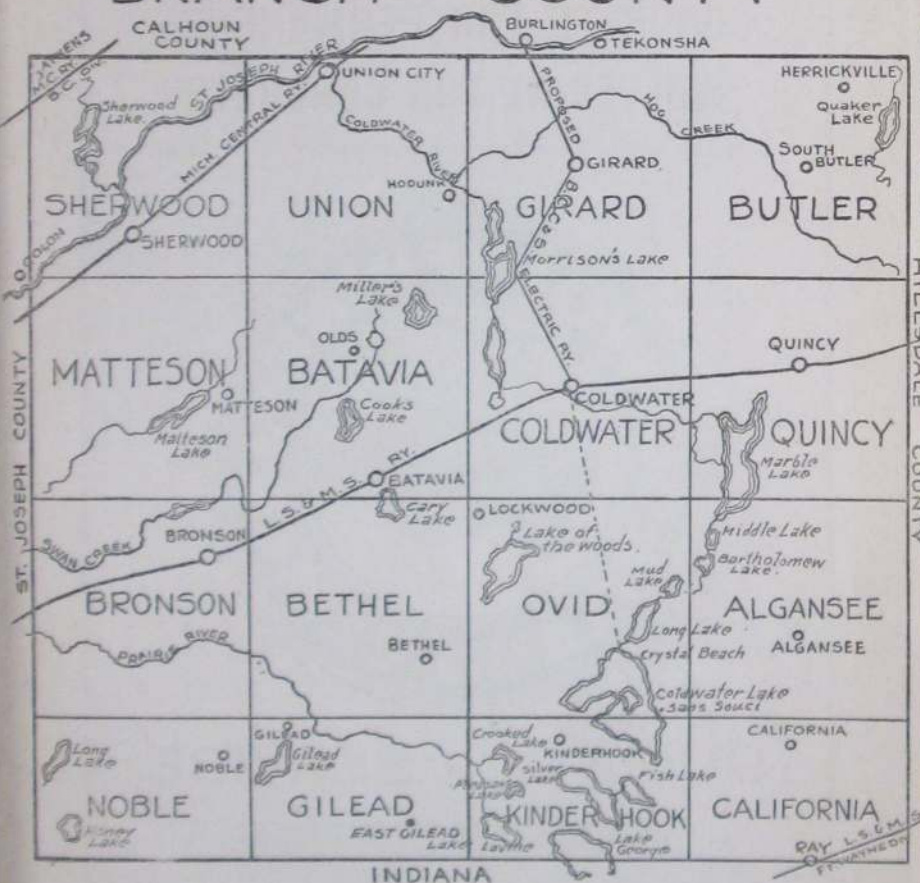

## Coldwater Cleaning &amp; Dye Works

Hats Cleaned and Blocked



Our Motto: "You Must be Satisfied"

Phone 473

66 South Monroe Street

CONCRETE FOR PERMANENCE  
"WOLVERINE FOR CONCRETE"



QUALITY - SERVICE  
CO-OPERATION

MANUFACTURED AT

COLDWATER, MICH. - and - QUINCY, MICH.

WOLVERINE PORTLAND CEMENT CO.

Coldwater, Michigan

## COLDWATER IN HISTORY

**U**ST WHO were the earliest inhabitants of this locality no one assumes to say, although there appears to be evidence that the Mound Builders, perhaps descendants of the Aztecs, preceded the "noble red man." Be that as it may, it seems certain that the fierce and warlike Pottowattomie Indians were, as early as 1721, undisputed lords of the St. Joseph Valley, which included Branch County and Coldwater Prairie.

Previous to that, Fr. Marquette, the zealous French priest, had discovered the mouth of the St. Joseph River, in 1673; and in 1679 LaSalle built a fort there—only 75 miles from Coldwater, as the crow flies.

Until 1763 France held nominal rule over all the region from Quebec to New Orleans; but in that year, when a treaty of peace terminated a war between that country and England, the latter was given Canada and Michigan. It was in this year that the Pottowattomies massacred the garrison at St. Joseph.

At the close of the Revolutionary war England yielded Michigan to the United States, and in 1787 it became part of the Northwest Territory, which extended from the Ohio River to the St. Lawrence and from the Mississippi to Pennsylvania.

In 1796 the British surrendered Detroit and other posts to the United States, and Gov. St. Clair proclaimed the County of Wayne, which extended from the Cuyahoga River in Ohio to the Mississippi and northwest to Lake Superior, including of course the present County of Branch (then called the Township of Green) and the entire St. Joseph Valley. In 1800 this locality became a part of Indiana, but in 1805 the Territory of Michigan was formed, with Gen. Wm. Hull as governor.

In 1812 England again came into control of Michigan and secured the help of the Pottowattomies, who massacred the garrison at Fort Dearborn (now Chicago) and killed every American possible, helped by Tecumseh and his Shawnee braves, but at the close of the war the British of course abdicated.

Our predecessors here, the Pottowattomies, lost heart after the death of Tecumseh in 1813, concluding that it was a hopeless task to attempt to stem the tide of the coming whites, and never again gave serious trouble, though their presence here retarded settlement and caused pioneers to hasten on to localities less populous with Indians.

A very old geography, published in 1814, in possession of the publisher of this Directory, gives the white population of the entire state of Michigan as 4,762 at that time, 125 years ago; it is now about five millions.

It was in 1821 that Chief Topinabee and his people sold to the whites what is now Branch County and a vast area besides, though they still continued to occupy it as before, on reservations, one of which was six miles square, called Mikkesawbee, in Coldwater and Quincy Townships. However, they roamed everywhere, to hunt and fish as they chose, in a veritable red man's paradise; the woods abounded in deer, wild turkeys, pigeons, squirrels and other game, while the lakes and streams swarmed with fish. The deed conveying this land to the government was signed by Topinabee, followed by Wawenickemack, Mayoncheemon, Atchwemuckquee, and many others.

The present city of Coldwater occupies part of what was then a beautiful prairie, some three miles long from east to west and a mile or so wide. It was dotted with oaks, with an occasional elm, while bordering it were magnificent forests of beech, maple, walnut, whitewood, elm, oak and other trees, interspersed with many streams and some ninety or more lakes, large and small, in what is now Branch County.

The following abstract of the noteworthy events of the past 116 years will be found valuable as a matter of reference:

1822—Joseph Godfrey established a trading post to barter with the Coldwater Prairie Indians. A little later one Marantette conducted another where Oak Grove Cemetery is now located.

1825—The government ordered a 100-foot highway made from Detroit to Chicago, but it proved far too expensive and was abandoned in favor of the old Indian trail through Coldwater (the present Chicago road), which explains the tortuous windings of that thoroughfare today, even though it has been considerably straightened during the 113 years that have passed.

1829—Branch County was laid out and so named by the Territorial Legislature; it was first attached to Lenawee County and later to St. Joseph. During this year A. F. Bolton bought a tract of land where Masonville was afterward located, east of the present cemetery bridge. The county was named



REV. ALLEN TIBBITS

One of Coldwater's earliest settlers, located here in 1831. He preached the first sermon ever delivered here. With Joseph Hanchett he platted the village; gave away a great deal of real estate, conducted the American Hotel, and became famous as a lecturer. Mr. Tibbits died Dec. 12, 1891, at the age of 87.

in honor of John Branch, of North Carolina, President Jackson's Secretary of the Navy.

1830—Hugh Campbell erected the first (log) house on the present site of the Masonic Temple. The county had 50 whites at this time. Stages began running between Detroit and Chicago, supplanting the horseback mail service. Entire county tax, \$7.36.

1831—Allen Tibbits and Joseph Hanchett platted a village here, calling it Lyons; according to present streets it ran from Jefferson to Monroe and from Church to Washington. In July Mr. Tibbits preached the first sermon here. A. F. Bolton erected the first frame building in the county, a hotel at Masonville; landlord, Harvey Warner. Branch was made the county seat in place of Masonville, which held that honor a few weeks; Branch then had one log house. Coldwater postoffice was at Masonville.

1832—Chicago road built. Oriental Hotel erected by John Morse. Peter Martin built a sawmill at the junction of Division and Clay Streets. Cynthia

Gloyd taught the first school, with nine pupils. Silas A. Holbrook established the first store. M. E. Church founded by Rev. E. H. Pilcher, circuit rider, with five members: Allen Tibbits and wife, Joseph Hanchett and wife, and Amelia Harrison.

1833—The name of the town was changed to Coldwater, from the Indian "chuck-sey-ya-bish" or cold water. Branch County, as such, began its separate existence, March 1; it had previously been attached to St. Joseph County. First sheriff, Wm. McCarty; clerk, Wales Adams; treasurer and register of deeds, Seth Dunham; probate judge, Peter Martin.

1834—The "old red schoolhouse" was erected at the corner of Pearl and Hudson Streets.

1835—The village of Masonville was platted on the east bank of the Coldwater River and aspired to be the county seat again. Here Roland Root and Wabskokee Marsh bartered with the Indians. Coldwater Baptist Church organized with sixteen members.

1836—Methodists built a church. The village had a dozen houses.



BARTON S. TIBBITS

One of the greatest business hustlers that Coldwater has ever known, he conducted various enterprises, and was elected Mayor in 1881. He died at the age of 58 August 24, 1899.

1837—The village was incorporated, the first "town meeting" being held on the 1st of May of that year; the population of the entire township was 900. Branch County had 4,016 people, about as many as the entire state 23 years earlier. Francis Smith, Thos. Daugherty and Wm. B. Sprague erected a mill on the later site of the "A" mill; it was burned in 1858 and rebuilt in 1859. Dr. I. P. Alger at this time found 33 taverns between Quincy and Sturgis, indicating the tremendous westward emigration through here at that time. A terrible year for malarial troubles; one historian declares that 32 out of 140 people of the little village died that fall. The cause was said to be the Clay Street milldam, built in 1832. A body of angry citizens destroyed it. July 18, Coldwater's first newspaper, the Observer, was issued. It became the News, then the Democrat, whose existence ended when as the outcome of a row among the owners the office was "pied." Presbyterian Church organized with sixteen members. Log court-house and jail (40 feet square); built at Branch, the county seat. Michigan was admitted to the Union as a State.

1838—Extremely hard times, caused by "wildcat" inflation. Bounty on wolves, \$5 each.

1839—Schoolhouse erected at the corner of Pearl and Clay Streets. A county poor-farm was purchased at Branch; present county farm purchased April 1, 1861. Kakotomo murdered Sausauquet, the Pottowattomie chief.

1840—The last of the Pottowattomie Indians, except a few stragglers, were removed to the far west.

1841—Albert Chandler founded the Coldwater Sentinel. Total county vote, 1,015.

1842—March 1, Coldwater became the permanent county seat, supplanting the village of Branch and blasting Masonville's hopes. July 4, Grand double celebration, Sunday-school and "old way."

1844—Prof. Sweet organized Coldwater's first band. The Baptists built a church where the Old Bank building now stands; it is the present Gage building, 30-32 South Monroe Street. The Presbyterians also erected a house of worship; it was sold in 1868 to the Lutherans and moved to its present location on South Jefferson Street. Benjamin H. Parker of Batavia was killed by John White, who mistook him for a deer, those animals, with wolves, bears, etc., being still plentiful.

1845—One Robinson was robbed of \$1,500 in gold and silver in a Coldwater tavern.

1846—The first jail (in Coldwater) was erected. Spring election voted against liquor selling. Nov. 30, American Hotel burned. Henry Lambert, a machinist, fell heir to \$670,000.

1847—The county voted to build a brick court-house; majority, 27, the same figure by which the proposition to build the present one was carried, 40 years later. In this year (Apr. 1) a Masonic lodge was established. The Coldwater Guards were organized with S. T. F. Bullard captain; also the Branch County Agricultural Society, with L. D. Crippen president, Wm. B. Sprague vice-president, F. V. Smith secretary, and Geo. A. Coe treasurer. The "old white schoolhouse" was erected on the present site of the Washington school, also a steam flouring-mill on the corner of Jefferson and Pearl Sts.

1848—First brick court-house erected, also a \$500 poorhouse. St. Mark's Episcopal Church founded.

1849—July 4, Large quantity of cloth stolen from E. Butterworth's fulling mill, near the river. Nov. 6, Telegraph line reached here. St. Charles' Catholic Church founded.

1850—June 10, County treasurer's office robbed of \$1,400. Dec. 10, First railroad train reached here. Wesleyan Church established with six members.

1851—County's horse fame began with A. C. Fisk's purchase of Green Mountain Black Hawk for \$1,500; later he sold Mambrino Chief for \$12,000. March 1, Six stores, the Eagle Hotel and several other buildings burned; loss \$15,000. Nov. 17, School commenced in the brick (or Third Ward) schoolhouse with L. R. Austin principal. Nov. 22, Eight stores and one dwelling burned; loss, \$12,000. These two fires consumed half the business section. The town had 379 houses.

1852—Feb. 27, Lewis Rolland hung himself in jail. Oct. 7-8, First county fair held. Wesleyan Church erected.

1853—Dr. J. B. Gully opened a "water cure" sanitarium at the corner of West Chicago and Mill Streets.

1854—March 21, Another disastrous fire caused the Village Board to prohibit the erection of frame buildings from Clay Street to the parks. Oak Grove Cemetery was established. Coldwater had two earlier cemeteries: One was at Masonville, on West Chicago St., now a cultivated field; the other on Morse Street, which contains tombstones recording burials from 1835 to 1857.

1855—Southern Michigan Hotel built—"finest in Michigan." It occupied the site of the old Eagle Hotel, burned in 1851.

1856—Aug. 26, First fire company organized, with Clinton B. Fisk as foreman. "Excelsior" hand engine put into use.

1857—Corner-stone of the old Episcopal Church laid; completed in 1862; rebuilt and enlarged in 1866.

1859—June 7, The Catholic Church was blown up with gunpowder.

1860—Present Catholic Church erected (remodeled later). Sept. 8, Capt. "Jack" Wilson, aged 38, went down in Lake Michigan with his ship, the Lady Elgin, and 300 passengers; his body was recovered and now lies in Oak Grove Cemetery.

1861—Feb. 28, Coldwater became an incorporated city. Fort Sumter was fired upon April 11, and on the 29th Capt. Ebenezer Butterworth and 145 of his Zouave Cadets left for war; the Coldwater Light Artillery (afterward called Loomis' Battery) left April 30 with six brass cannon and 120 men, only 49 of whom returned three years later. May 1, Many Coldwater men enlisted in the First Michigan Infantry. Capt. Ebenezer Butterworth was wounded, July 21, at Bull Run and died in a Rebel hospital Aug. 17. St. Paul's Lutheran Church organized. Old Central schoolhouse erected.



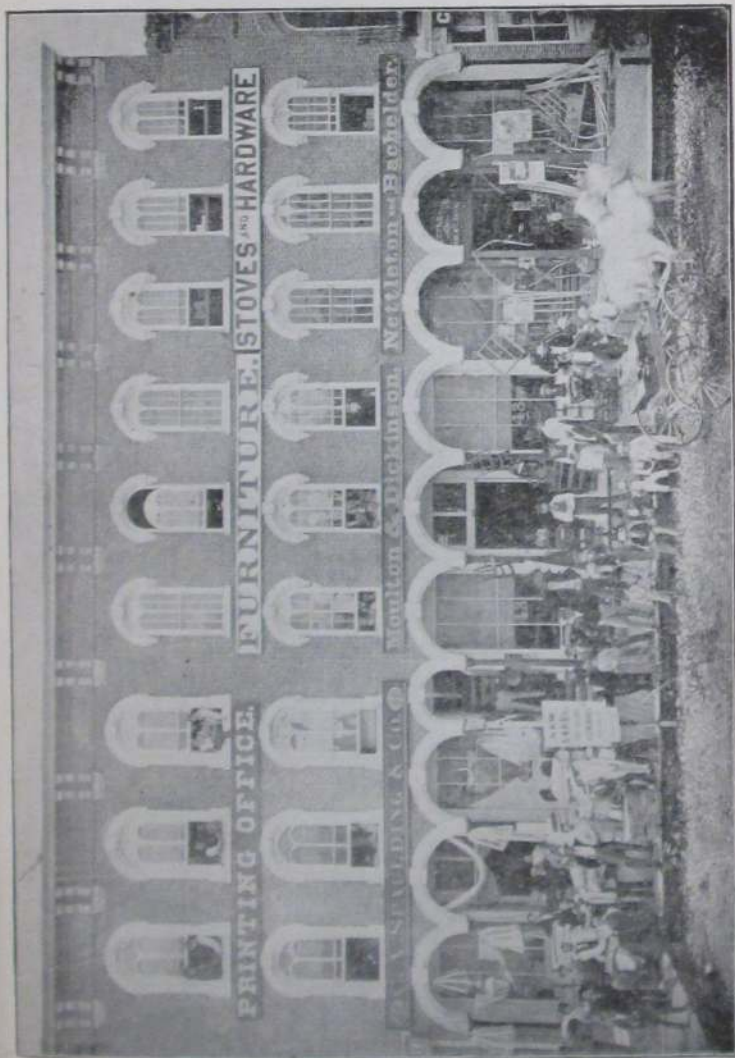

AS PART OF THE BUSINESS SECTION LOOKED IN 1869

Note in this picture of seventy years ago the hoopskirts, the plank walks, odd store fronts, etc.

1861-5—Many Coldwater men (and boys) leaving from time to time to serve in the Federal ranks; according to the records the number from Branch County reached over 2,700, of whom about 500 were from this city; over 3,000 horses were bought here for use in the Federal service.

1863—Sept. 19, Capt. George W. VanPelt was killed at the battle of Chickamauga.

1864—Jan. 1, The famous "cold New Years;" mercury stood 32° below zero. April 20, L. D. Crippen died. April 22, F. V. Smith and William G. Moore founded the Union Sentinel. May 15, Col. H. C. Gilbert mortally wounded and 120 of his regiment lost in three charges at the battle of Resaca. On Lincoln's call for 500,000 more soldiers, Coldwater paid \$300 bounty, the state \$100 and the government \$300 to each man. Sept. 19, The Coldwater female seminary was opened. Spiritualist Church built; now the Elks' Temple.



SOLDIERS' MONUMENT

This monument to the soldiers and sailors of this vicinity who have given their lives in several wars was presented to the city by the Woman's Relief Corps of Butterworth Post, G. A. R.

1865—Jan. 9, Five business buildings burned. Feb. 3, Mrs. Thos. Swaffield suicided. March 12, Several more stores burned; loss, \$12,000. S. M. Seely made \$1,500,000 in oil speculation. May 24, County jail burned. July 1, Coldwater National Bank opened and Coldwater became a money order postoffice. July 4, Grand celebration and soldiers' welcome home.

1866—January 4, Dr. Henry B. Stillman died, aged 52. February, People in the northern part of the city driven to second story of their homes by flood. Aug. 23, Present Baptist Church dedicated. Severe drought; two months without rain. Oct. 16, Squirrel hunt held; 23 hunters brought in 723 squirrels, Jerry Hall killing 72. Nov. 3, Geo. O. Brown and Mrs. Eben O. Leach were both murdered on East Chicago Street by the latter's husband, who was later sent to Jackson prison for life.

1867—Jan. 3, German Benevolent Society founded. May 5, First Y. M. C. A. organized. June 5, Stevens' wheelbarrow factory burned; loss, \$10,000. A hundred new buildings were erected, and the city "almost" got a street railway. Fourth Ward school building erected. Sept. 5, The oil mill com-

menced business, using flax. Dec. 24, Geo. Kappler's brewery burned with \$7,000 loss; also Quigley's livery barn, loss \$8,000.

1868—May 30, Memorial Day first observed; J. H. McGowan, orator. J. S. Conover's business college flourished for several years about this time.

1869—Jan. 26, Present Methodist Church dedicated. March 26, Gen. Davis Smith died, aged 61. June 21, City bought 95 acres, including present "new" cemetery, for \$6,500. Oct. 12, Present Presbyterian Church dedicated. Oct. 20, Lieut. Gov. Coe and James B. Crippen died. Dec. 13, Ladies' Library Association formed, forerunner of the present free public library.

1870—Feb. 8, Cigarmakers' Union organized. April 5, Government sent \$3,320.73 here to be given members of the Fourth Michigan Cavalry for helping capture Jeff Davis. June 21, Wm. Morseman and Horatio Larrabee killed by the cars. July 3, Kennedy's brewery burned; loss \$6,000. Sept. 12, Marshall & Coldwater Railroad Company organized. Oct. 8, Lewis art gallery opened, on account of which Coldwater became an excursion center for 25 years.



MILO D. CAMPBELL

"Our Milo" was one of Coldwater's best loved men. He was three times elected Mayor of the city, and held various other offices of state and national importance. He died March 22, 1923, at the of 71.

1871—Feb. 7, Work commenced on Mansfield, Coldwater & Lake Michigan Railroad. March 28, Brown's Savings Bank closed with heavy loss to depositors. April 1, County voted not to build a new jail. July 11, Contract let for building of Marshall & Coldwater Railroad. Aug., Coldwater Light Guard organized with Geo. H. Turner captain. Aug. 10, Two incendiary fires burned S. M. Seely's barn, N. Rosenbaum's clothing store and Tripp's photograph gallery; loss, \$38,000. Oct., Isaac Alden's flouring mill burned.

1872—Aug. 26, Homer Wright killed by falling from a locomotive. Sept. 1, City bought its first steam fire engine. Sept. 4, Gen. C. O. Loomis died; the remains were burned a few days later in a railroad car. Oct. 3, Sherman House burned. Nov. 30, Mansfield road practically ready for the rails; Marshall & Coldwater Railroad partly graded.

1873—Jan. 29, Mercury 31° below zero. June 20, John Smith shot Deputy Sheriff Jason Culp, almost fatally. Aug. 1, Mrs. Stephen Adamzak burned to death while kindling a fire with oil. Aug. 20, Wm. A. Jackson's handle

factory burned; loss, \$5,000. Mansfield Railroad pronounced dead; cost the county \$200,000. Dec. 22, Wesley Sherman was drowned at the Narrows.

1874—April 1, Stevens' wheelbarrow factory burned again; loss \$12,000. April 8, State Public School opened. June 18, Boiler in Stevens' reopened factory exploded, killing Isaac Stevens and John Hudson. Nov. 3, County voted to build new jail. Nov. 4, Incendiary fire burned \$6,000 worth of heading at Calkins' factory, then just established.

1875—March 18, State School hospital burned.

1876—Jan., Union revival services, conducted by Revs. Jones, Cogshall and Lowry, resulted in 162 professed conversions. June 25, Lieut. Henry Harrington was killed in the Custer massacre. July 23, English sparrows introduced by Capt. Mansfield and Geo. Firth. Aug. 1, Nine Coldwater people, participants in a Baptist Sunday-school picnic, were drowned in Baw Beese Lake; the lost were G. A. Taylor, Mrs. John Moser, Mrs. Thornton and daughter Cora, Mary and Libbie Cunningham, Randall Blackman, Alice Hayes, Mary Keeley; the saved, G. N. Ingram, wife and daughter Carrie, G. B. Phinney, Mrs. J. Alger, Ella Cunningham, Clifford VanEvery. Aug. 19, Bowen & McGowan's bank failed; liabilities, \$90,000; assets, \$31,000.

1877—Jan. 23, Stephen C. Rose died, aged 60. March 10, Fire at present site of Osborn's gallery burned the "old white schoolhouse" and other structures; loss, \$5,000. June 11, C. A. Woodward & Co.'s dry goods store burned; loss, \$11,500. Sept. 12, Mrs. Margaret Bair killed by the cars. Sept. 27, John Chandler died, aged 60.

1878—March 21, Pomona Grange organized with H. B. George master and J. G. Parkhurst lecturer. April 30, Eli Gilmore caught in the act of setting fire to C. W. Johnson's cooper shop—the fifth and last of his jobs; sentenced to prison for ten years. June 7, Butter sold at 4 to 6 cents. June 29, Chas. B. F. Bennett was gored to death by a bull. Oct. 17, Dr. J. H. Beech died, aged 59. Nov. 22, Dr. Rufus Kibbe died, aged 71.

1879—Feb. 23, Robt. F. Mockridge died, aged 59. Albert L. Porter died, aged 71. April 7, Rev. Israel Cogshall died, aged 58. April 22, "Coldwater owes not a cent and has money in the treasury." Great temperance revival conducted by M. L. Hallenbeck. Aug. 16, Dr. Geo. K. Smith died, aged 48. Oct. 23, Four fishermen caught seven bushels of fish from Coldwater River.

1880—June 1, Elta Raymond drowned in a cistern. June 11, First bicycle in Coldwater. July, City bought gravel pit "to last 50 years;" it did last 15. Sept. 19, Melvin Joyce drowned in the river near the cemetery. Nov. 29, The Stevens wheelbarrow factory burned a third time; loss, \$25,000. Dec. 24, Harry Kibbe was killed, being run over by a load of wood.

1881—Jan. 26, Alonzo Munyon frozen to death in North Dakota. Feb. 10, North part of city flooded. May 21, Conrad Adams, aged 12, killed by the cars. June 15, Three incendiary fires; six days later, Armory Hall, Gray's icehouse and barn. July 2, C. B. Peckham and wife celebrated their 70th wedding anniversary. July 9, Seely's Hall partially burned by incendiary. Sept. 1, T. C. Etheridge died, aged 59. Sept. 7, Hon. A. J. Foster died, aged 40. Sept. 8, Body of Thomas Green found hanging in a tree; had been there 36 days. Dec. 8, Several firemen arrested for incendiarism. Confession implicated Fire Chief H. J. Drake and a number of other firemen; the latter confessed and served prison sentences, but Drake was acquitted after a lengthy and very expensive trial. Dec. 12, Frank Wheeler murdered his wife and suicided. Dec. 23, Dr. S. S. Cutter died, aged 62.

1882—June 26, David Hurst was drowned in Coldwater Lake. Sept. 21, Tibbits opera house opened. Bell telephone exchange began business. Oct. 7, "New" postoffice opened for its nearly 28 years' use. Cutter factory founded. Nov. 5, B. C. Webb died, aged 75. Nov. 22, New Armory Hall opened; used over 35 years, until present Armory was erected.

1883—Feb. 6, Fine skating all over the county on snow crust. July 18, Coldwater National Bank robbed at noon of the Lewis \$10,000 jewels. Aug. 1, Kate Catlin, authoress, died, aged 26. Dec. 20, Capt. Mortimer Mansfield died, aged 57. New Lake Shore (now N. Y. C.) depot completed. Washington School building erected.

1884—March 14, D. S. Harrington died, aged 81. May 4, Y. M. C. A. organized. May 20, I. O. O. F. Hall dedicated. Aug. 18, Ex-Mayor H. C. Lewis died, aged 64. Nov. 15, B. F. Whitnall failed for \$50,000.

1885—Jan. 10, J. S. Conover & Son lost \$5,000 printing outfit in depot fire at Nashville, Tenn. Feb. 10, Thirty below zero and all roads blockaded by



C. A. CONOVER, 1911-12



F. G. SHARP, 1916, 1918



W. H. FRIEDRICH, 1917



A. B. WALKER, 1926-7



N. G. KOHL, 1930-31



H. K. SNYDER, 1928-9



S. W. GRUNER, 1919-20



LEROY PALMER, 1924-5



E. D. LEGG, 1921-2-3

**MAYORS OF COLDWATER**

(See also Pages 2 and 43)

snow. March 15, Aaron Bagley died, aged 93. Aug. 11, Roland Root died, aged 72. July 22, Joe Howard pleaded guilty to the charge of robbing the Coldwater National Bank two years previous; sentenced to Jackson for five years. July 25, Henry Ray died, aged 58. July 26, Six inches of rain fell in one hour. Aug. 6, Chas. Culver, aged 21, killed by the cars. Sept. 5, Hon. Chas. Upson died, aged 64. Nov. 26, Coldwater Grange Hall dedicated. Nov. 9, \$5,000 fire in road cart factory.

1886—Jan. 3, Edwin H. Dunks died, aged 80. March 8, Benton T. Russell killed by falling down a stairway. April 5, Proposition to build a new court-house defeated by 800. Aug. 31, Slight earthquake. Oct. 27, Frederick V. Smith died, aged 66. Dec. 26, Harris & Harlow's furniture factory burned; loss, \$11,000. Dec. 29, Public library building dedicated; cost, \$10,000; a gift from Hon. E. R. Clarke. B. S. Tibbits built a mammoth toboggan slide.

1887—April 4, Court-house proposition carried; old building torn down in August, also "Old Brick" schoolhouse. April 26, Thos. Johnson killed. Geo. W. Gordonier, attempted to kill Mrs. Gordonier, his former wife, then suicided. June 14, Gas well boring commenced. June 30, The cottage-at-the-lake idea began with a few small ones at Templar Beach, Morrison's Lake, the organizers being ten members of Jacobs Commandery. July 11, Wm. Carl, aged 60, killed by the cars. July 16, Road cart factory burned; loss, \$25,000. Sept. 28, Roy Teater killed at the fair by a board thrown from a saw. Nov. 4, Dr. D. C. Powers died, aged 65. Dec. 19, Branch County adopted "local option" by 2,592.

1888—April 11, Rev. Joe Weber's revival meeting closed; 300 conversions. The Scutanawbequon began running between Pilot Knob and Tibbits Park. B. S. Tibbits was owner, George Eggleston engineer, and Leroy Butler pilot. June 14, The Johnson cooage works burned; loss, \$11,000. July 8, New courthouse first occupied. Sept. 8, Electric street lighting begun by a private company; became property of the city about three years later. Dec. 17, Bidelman's livery barn burned; loss, \$6,000.

1889—Jan. 15, Harvey Warner died, aged 80; came here in 1830. Feb. 2, Adelbert Bryan killed by a bull. May 20, Dr. Geo. L. Whitford died, aged 57. July 13, W. I. Lyman's table factory burned; loss, \$6,500. Nov. 2, Dr. C. S. Tucker died, aged 81. Dec. 30, Ex-Mayor George Starr died, aged 51.

1890—Jan. 19, Central school building burned; loss, \$30,000. Feb. 21, Coldwater Road Cart Company failed for \$95,000. March 5, P. H. Crippen died, aged 81. April 19, Henry Milnes died, aged 72. May 5, City voted to install waterworks to cost \$70,000. July 9, Gen. Clinton B. Fisk died, aged 63. Aug. 28, Road cart factory wrecked by hurricane. Oct. 31, Col. O. H. Moore died, aged 65. Dec. 30, Mrs. Polly Jump died, aged 102; was married four times.

1891—Feb. 23, John Williams killed in runaway accident. March 20, John T. Gilbert died, aged 85. March 26, Calkins' stove mill burned; loss, \$8,000. April 22, Daniel Ferguson died, aged 93. April 28, Abram V. Hunt died, aged 95. May 11, Levi W. Lee died, aged 70. July, New Central school building completed; E. B. Saxton contractor, at \$34,800. Dec. 12, Allen Tibbits died, aged 87.

1892—Jan. 11, L. B. Titus died, aged 80. Jan. 14, E. G. Fuller died, aged 80. Feb. 19, County voted "dry" by 898. March 3, Coldwater National Bank robbed of about \$60,000 in cash and bonds. May 5, Leslie Lincendoll, aged 7, drowned near the A mill. May 22, Robt. M. Wilder died, aged 69. June 1, Free city mail delivery began. Sept. 25, S. H. Moulton died, aged 77.

1893—July 31, Wheat sold at 50¢ per bushel. Sept. 16, Jas. A. McCarty died, aged 78. Chicago world's fair attendance from here, 2,800. Nov. 6, Geo. Canrike was killed by falling from a scaffold. Dec. 30, Mrs. D. A. Merrill robbed of \$155 and house fired.

1894—March 13, Ex-Mayor Justin Lawyer died, aged 70. Legrand Gowdy died, aged 66. May 19, Snowstorm; the mercury dropped fifty degrees—from 84 to 34. July 8, James Robinson murdered by Alton A. Misener. July 25, County Sunday-school rally; 7,000 present. Aug. 29, Eleven bands attended tournament here. Sept. 8, Jerome W. Bristol killed by falling into a well. Nov. 1, Loren VanValkenburgh died, aged 84.

1895—Feb. 22, Royal A. Ide suicided. May 8, Mrs. David B. Dennis (formerly Mrs. H. C. Lewis) died, aged 69. May 18, Lewis art collection removed to Ann Arbor. May 24, Mrs. Emma E. Barlow suicided. Oct. 30,



THE COLDWATER KING'S DAUGHTERS OF 1919

Many of these good women have gone to their reward during the past twenty years, but others of them, reinforced by new recruits, are still carrying on their noble work.

Slight earthquake. Dec. 10, Jerome S. Wolcott died, aged 61. Dec. 16, The Daily Reporter first appeared.

1896—Feb. 4, L. B. Johnson died, aged 60. Feb. 19, Judge David Thompson died, aged 73. March 19, A. S. Glessner died, aged 80. March 30, Fire damaged the cutter factory \$10,000. Sept. 25, A. T. Lanphere died, aged 62.

1897—July 31, B. L. Webb died, aged 82. Sept. 11, Adelbert G. Bender, aged 21, drowned at Toledo. Sept., Forty-fourth and last county fair held, the county voting down by 2,043 majority, in April, 1898, the proposition to assist the Agricultural Society financially as provided by law. Oct. 22, Mrs. Bernetty Woodard died, aged 102. Nov. 8, Tappan shoe factory commenced business; capital stock, \$40,000. Oct. 24, Dr. Wm. B. Sprague died, aged 100. Dec. 27, Electric railway franchise granted to Condon & Duncan.

1898—Jan. 13, A. V. Vanderheyden died, aged 96. April 26, Coldwater Light Guards left for Spanish war. June 19, Wm. A. Coombs died, aged 58. June 27, D. B. Purinton died, aged 69. July 2, Cement Company organized with \$2,500,000 capital. Aug. 4, Benj. E. Rolph, aged 22, died at Fernandina, Florida, the first Spanish war victim; second, Wilder Higgins, aged 17. Aug. 31. Sept. 6-9, First street fair. Sept. 20, Street paving commenced. Nov. 4, Mrs. Jas. Canfield burned to death by explosion of stove blacking. Nov. 6, Cement works began making cement.

1899—Jan. 2, 50,000-gallon crude oil tank at cement factory exploded; two men severely injured. Jan. 12, Wm. A. Coombs Milling Co. organized with \$100,000 paid up capital. Jan. 13, J. C. McClanahan's residence burned; loss, \$8,000. Aug. 24, B. S. Tibbits died, aged 58. Oct. 16, S. M. Seely died at 73.

1900—Jan. 21, Nathan Reed died, aged 83; was married seven times. March 29, Samuel Pollock died, aged 68. May 31, Coldwater adopted standard time. June 19, James Dunbar killed in machinery of cement factory dredge. June 26, Hon. N. P. Loveridge died, aged 74. July 19, David Bovee died, aged 80. Sept. 1, First rural mail delivery out of Coldwater; Seward Cleveland carrier. Sept. 7, Edwin R. Clarke died, aged 72. Oct. 14, Dr. L. C. Marsh died, aged 79. Dec. 7, John D. Wood died, aged 83.

1901—Jan. 20, R. J. Burt died, aged 80. Jan. 25, John Roberts died, aged 83. Jan. 28, Mrs. Julia Wolf, aged 80, killed by falling down stairs. Feb. 17, Mrs. Rose Carpenter died, aged 46. March 6, Fire at Calkins & Co.'s plant did \$6,000 damage. June 15, Anthony Henning died, aged 72. Aug. 20, Dr. T. J. Turner died, aged 72.

1902—Jan. 14, Elijah C. Branch died, aged 77. Feb. 24, Dr. James M. Long died, aged 73. March 16, Treat & Son's warehouse burned; loss, \$10,000. March 24, A. B. Dickinson died, aged 70. March 26, D. H. Davis died, aged 84. April 3, Charles T. Gilbert died, aged 58. April 11, Ex-Mayor David B. Dennis died, aged 83. April 15, J. E. Allen died, aged 78. April 16, Mrs. Kate Green died, aged 112. April 29, C. V. L. Kibbe died, aged 67. June 14, Geo. W. Stevenson died, aged 96. July 23, James B. Pearce died, aged 72. Sept. 7, Barrett Palmatier killed while hunting. Sept. 15, Judge D. N. Green died, aged 79. Oct. 16, Rev. Peter Zeller died. Nov. 23, Mary Reilly run over by carriage and killed.

1903—Jan. 16, Ideal Fixture Co.'s factory damaged \$7,000 by fire. Coal famine; factories closed. March 3, Harvey Haynes died, aged 86. April 5, J. S. Conover died, aged 62. April 20, Ralph Withington was killed in the Union City cement works. April 21, Dr. C. H. Woodcox died, aged 60. July 26, Wm. H. Allen died, aged 78. Sept. 1, C. D. Randall died, aged 72. Oct. 9, Stenographer Jas. King fell dead in the court room. Oct. 22, Ebenezer Hyde died, aged 93. Nov. 27, Albert Chandler died, aged 89.

1904—Feb. 7, North part of city flooded again. April, Wolverine (now Michigan Associated) Telephone Co. commenced business here. April 18, Dr. I. P. Alger died, aged 83. June 17, Johnson Cooperage Co. lost \$5,000 by fire. Sept. 18, Thos. W. Dickinson died, aged 89. Nov. 29, Wallace Trostel killed by the cars. Dec. 29, Christopher Coffman died, aged 98.

1905—Feb. 1, B. R. Moore died, aged 68. Feb. 12, Dr. W. L. Andrews died, aged 64. Feb. 17, Rev. H. P. Collin resigned Presbyterian pastorate, after over 26 years' service. March 18, Ex-Gov. Cyrus G. Luce died, aged 81. April 13, Dr. H. B. Townsend died, aged 87. May 18, New city charter became law. Wesleyan Church, originally built in 1852, was remodeled and rededicated. June 8, Herbert Stygles struck and killed by a locomotive. June 13, J. B. Hellenberg died, aged 71. July 2, Leroy Butler killed by the cars. July 12, John Murphey died, aged 75. July 31, Ex-Mayor S. B. Kitchel died, aged 64.



Aug. 28, J. H. D. Warren died, aged 82. Oct. 15, Ex-Mayor B. H. Calkins died, aged 65. Dec. 10, Trunk lines of sanitary sewer system finished. Dec. 17, Ralph and Ray Relyea drowned in North Lake.

1906—Feb. 22, Maccabee Hall dedicated. March 29, Uri Blodgett died, aged 85. April 5, L. D. Halsted died, aged 89; resided here 70 years. April 15-16, Mr. and Mrs. R. C. Sawdey died. May 6, Gen. J. G. Parkhurst died, aged 82. May 26, Mrs. Kimball Parrish died, aged 89; had resided here 70 years. May 31, Alex Kerr died, aged 80. June 16, John Anderson killed in a saloon row. June 28, Kimball Parrish died, aged 88; resided here 70 years. Sept. 2, Free Methodist Church dedicated. Oct. 22, Robt. Milnes died, aged 58.

1907—February 9, Carroll Brothers' store burned, with a loss of \$10,000. February 19, Ebenezer B. Saxton died, aged 74. April 10, John Gresley died, aged 64. April 14, Dr. William Wilson died, aged 59. June 9, Fr. Korst died; he was rector of St. Charles Church 33 years previous to 1900. June 26, J. H. VanAken died, aged 86; resided here 71 years. July 4, Bessie Munion killed by the cars. Aug. 9, Mrs. Louisa J. Wilder died, aged 84; resided here 78 years. Sept. 21, H. H. Flandermeyer died, aged 71; merchant here over 50 years. Sept. 27, J. F. Pratt died, aged 78. Oct. 28, A. J. Aldrich died, aged 65. Oct. 31, Chas. H. Milnes died, aged 65.



ALBERT CHANDLER

Mr. Chandler was Coldwater's first Mayor, being elected in 1861, also in 1862; he had previously served as Village President. He resided here 64 years; was 89 when he died, in 1903.

1908—Jan. 14, Rev. Wm. T. Lowry, former Baptist pastor, died, aged 67. Jan. 9, Vernon L. Nettleton suicided after attempting to murder his sister. Jan. 18, J. S. Barber died, aged 84. Jan. 25, Mrs. L. D. Halsted burned to death. March 5, Mrs. Jane Cunningham, aged 65, killed by falling down stairs. March 5-9, North part of town flooded again. April, Mrs. E. O. Lanphere willed St. Mark's Church \$5,000; in the fall of 1907 Mrs. Margaret Langdell left this church \$10,000. April 7, Dr. S. H. Clizbe died, aged 65. April 25, Elks' carnival cleared \$6,400. May 5, A. R. Burrows died, aged 81. July 2, Italian murdered west of Lake Shore yards. Aug. 1, Fire back of S. M. Hotel; loss, \$9,000. Sept. 3, Mrs. Mary E. Daugherty died, aged 76; she was the first white child born in Coldwater. Sept. 24, Harry Potter, 17, suicided. Nov., Latter Day Saints' Church completed. Dec. 4, John T. Starr died, aged 47.

1909—March 19, Harlow Williams died, aged 82; resident of the county 73 years. March 28, The body of Sidney Brown, aged 67, was found in North Lake. April 5, Local option carried in Branch County by 581. April 16, Dr. P. P. Nichols died, aged 74. June 9, Arthur J. Pierce died, aged 52. June 22, Corner-stone of the new postoffice building laid. Nov. 10, Mrs. Cornelius Finney, aged 59, killed by falling down stairs.

1910—Jan. 14, Six convictions, in the Circuit Court, of violating the local option law; fines aggregated \$200 and 194 days' imprisonment. Feb. 15, Lafayette M. Bassett died, aged 78. Feb. 26, Close of a run of 82 days' sleighing. May 13, Garber A. Nichols died, aged 59. May 16, New postoffice building occupied and opened to the public. May 17, Jay M. See, a lad 17 years old, killed by the caving in of an abandoned well from which he was taking brick. June 6, Mrs. Henry C. Bailey died, aged 72. June 12, Robert G. Chandler, aged 71, burned to death. July 21, Dr. George Ferguson died, aged 83. Aug. 5, Frank Carpenter killed by a fall from a scaffold at the "A" mill. Sept. 27, John W. Ives, aged 76, killed by falling through a floor in Bidelman's livery barn.

3 5401 42414 9309

1911—Feb. 10, Vanderhoof place sold to city as site for new armory for Company A; price, \$4,600. March 8, Mrs. Caroline M. Lawyer found dead in bed; she left the Methodist Church \$10,000. April 16, R. A. Hall died, aged 68. April 17, Isaac Vanderhoof died, aged 80. May 28, George Jackowiak drowned by falling into the river from the Cement Co. tug. June 29, Branch County Chautauqua opened for its first session. July 4, Mercury 102°. July 27, Arthur Cunningham killed by being run over by an automobile. July 28, Wm. Hurst died, aged 70. Aug. 6, Bradford Corless died, aged 80; he had resided here 75 years. Aug. 23, Dr. Leon A. Warsabo died, aged 63. Oct. 8, St. Charles parochial school dedicated. Oct. 25, Mrs. Roland Root died, aged 89; resided here 77 years. Nov. 12, Mrs. Richard Hurst shot her husband dead.

1912—Jan. 1, Mrs. Clinton B. Fisk died, aged 79. Jan. 2-16, Mercury 1 to 15 below zero every night but one. Feb. 1, Geo. Mansell died, aged 87; was in business here 46 years. Feb. 5, Mrs. Jos. E. Hutchinson burned to death by the explosion of a can of kerosene oil while kindling a fire. March 5, Mrs. D. C. Powers died, aged 81. April 1, Branch County voted by 1146 to remain under local option; three years ago, 581; Coldwater "dry" by 26; three years ago "wet" by 41. May 2, City Council appointed first park and recreation commissioners, and purchased the old "C" mill site of about 7+ acres on the Coldwater River. July 7, Josiah Dingmon killed by Lake Shore train while riding his bicycle on the track. July 29, Warehouse of Wolverine Portland Cement Co. burned; loss, \$75,000; insurance, \$20,000. July 29, Benj. F. Rolph crushed to death by the wheels of an ice wagon. Aug. 3, Mercury stood at 39°, coolest point of a cool summer. Sept. 26, James R. Dickey died, aged 65. Oct. 8, Salvatore Amato killed at cement factory by being wound around a swiftly moving shaft. Oct. 22, Geo. W. Kellogg, aged 21, killed in the Warner coal shaft east of town. Oct. 26, Harry F. Bailey died, aged 38. Dec. 23, Ives G. Miles died, aged 83. Dec. 28, Gen. Frank D. Newberry died, aged 72.

1913—Jan. 27, Mrs. H. J. Woodward died, aged 81. July 3, Thirty-year franchise granted to Battle Creek, Coldwater & Southern Ry. July 4, Helen Phibbs, aged 17, drowned while bathing in Palmer Lake. July 25, Co. A left for Upper Peninsula to assist in quelling labor riots. July 27, Mercury 103°; the summer of 1913 was one of the hottest and driest on record. July 28, Body of Justin A. Dunham, who had disappeared four years before, found in a marsh near Tekonsha. Sept. 4, New electric street lights in business section turned on. Oct. 6, E. R. Clarke & Co.'s three-story double store collapsed, a foundation wall giving way; loss, \$20,000; occupants escaped unharmed. Dec. 17, Mrs. S. W. Driggs died, aged 86; had resided here 75 years. Dec. 25, Henry C. Simons died, aged 69.

1914—Jan. 19, W. H. McCort's store burglarized; loss, about \$1,000 worth of silks. Feb. 24, Sister Julian (Miss Hanley) died, as the result of falling down a stairway. March 22, Wm. King died, aged 88. April 6, County fair proposition snowed under in the county by 1,367. April 10, Neil Merrill died, aged 61. April 18, Mercury stood at 90° in the shade; April 20, only 30°, with snow. May 21, Hon. Albert A. Dorrance died, aged 87; he was one of the founders of the Republican party "under the oaks" at Jackson. May 26, Henry C. Bailey died, aged 82. July 4, Grand celebration; 15,000 out-of-town people here. Aug. 22, Horace Kitchel bought the Courier, consolidating it with the Reporter. Sept. 9, Y. M. C. A. building sold to Masons for temple. First asphalt pavement, Marshall and South Monroe Streets. Sept. 22, Ezekiah Sweet died, aged 74. Oct. 26-31, Masonic fair; receipts \$5,000. Nov. 6, Libby packing plant completed. Nov. 18, Wallace E. Wright died, aged 69.

1915—Jan. 1, Southern Michigan Telephone Co. bought up the Bell Company. March 16, Charles H. Newell died, aged 60. April 16, Benjamin R. Ferguson died, aged 96. June 24, Emilio Mancini was murdered near the cement factory. Aug. 6, Chelsea Wilmarth, aged 21, gored to death by a bull. Aug. 14, Mrs. F. J. Dunks died, aged 74. Aug. 27, Mercury 40°; the summer of 1915 was one of the most remarkable on record for coolness and rainfall. Sept. 22, County Clerk Roy G. Moore died, aged 32. Oct. 18, Bon Ami Club opened their new club house. Laundry building at the State Public School burned; loss \$6,000. Nov. 15, St. Mark's parish house completed and opened. Nov. 26, John A. Kerr died, aged 64. Dec. 23, Harvey D. Miller died, aged 93. Dec. 31, Geo. W. Whitehead died; he was born here 79 years ago.

1916—Jan. 1, Chas. N. Legg died, aged 69. Jan. 15, Alfred Milnes died, aged 71. Feb. 13, Newlin revival services closed; 529 "hit the sawdust trail." March 22, Thunder-and-lightning snowstorm and blizzard; March 23, "gentle

spring"—6° above zero. April 25, Horace J. Woodward, in business here 59 years, died, aged 80. April 29, Robert Swaffield died, aged 83. June 17, John R. Champion died, aged 83. Aug. 16, Alfred E. Pearce died, aged 49. Sept. 7, C. D. Warner died, aged 76. Sept. 30, John Deabler was killed by the overturning of an automobile. Oct. 30, Roland Holmes was killed by the skidding of his automobile. Princess Manufacturing Co. commenced work.

1917—Jan. 3, Mrs. Sophia Upson Pratt died, aged 86. Jan. 24, Henry C. Whitley, aged 78, died from burns sustained in his home. Feb. 15, Company A returned home; they had left for the Mexican border June 24. March 13-24, Schools, churches, lodges, etc. closed on account of diphtheria. Apr. 6, War on Germany declared. May 6, First Sunday movies. June 7, High School 50th annual commencement; 51 graduates. June 19, Albert J. Dorrance died, aged 60. City purchased \$3,475 fire truck. July 5, Mrs. Cecilia B. Bingham, aged 88, killed by being run over by an automobile. July 18, Demonstration for Company A; crowd, 20,000; proceeds for Company A, \$1,684; cornerstone for new \$45,000 armory laid. July 20, First draft of men for German war.



COUNTY JAIL AND SHERIFFS RESIDENCE

Erected in 1875, the building it replaced was moved to 214 West Chicago St. The (separate) jail was such a poor affair that the escape of prisoners was not very difficult or unusual.

July 24, Company A mustered into United States service. Aug. 7, Mrs. L. E. Rose died, aged 70. Aug. 17, Willis E. Hodgman died, aged 45. Sept. 12, Sheriff George W. Ralston was shot dead by Frank VanTassel, who was later in the night killed in his house by a volley from a posse. Elmer J. Allen died, aged 52. Dec. 10, Chas. W. Mannerow died, aged 71. Dec. 22, William T. Doll, aged ten, rescued Greta Randerson from drowning in the Coldwater River, but himself perished under the ice.

1918—Jan. 3, Amariah G. Stevens died, aged 83. Jan. 18-22, Factories closed on account of nation-wide fuel shortage. Jan. 30, Glenn Mason killed by a falling tree. Feb. 11, Judge John B. Shipman died, aged 85. Feb. 14, Wm. Abbott committed suicide. June 19, Frank L. Parker was crushed to death in a printing press. July 2, Vaiden C. Bordner murdered. July 15, Robert Sherburn killed by the overturning of his automobile. July 31, Sgt. Clyde Clinesfelter was the first Coldwater soldier killed in the German war. Sept. 24, Mrs. G. W. Harding died, aged 69. Oct. 2, Edward R. Root died, aged 67. Oct. 13, Mrs. Eliza Pearce died, aged 87. Oct. 29, Mrs. Sarah I. Legg died, aged 94. Nov. 13, Ianthis D. Miner died, aged 80. Dec. 2, County Drain Commissioner Eli D. Tift was killed in his automobile by a passenger train.

1919—Jan. 24, David A. Merrill died, aged 86. March 9, Wm. Sharp died, aged 91. March 31, Ensign Harold A. Robinson, 31, was killed in a sea-plane collision at Pensacola, Fla. April 29, Edward F. Ray died, aged 67. May 23, Company A returned from world war. May 26, Elijah Ball died, aged 82. June 23, Louis Sloman died, aged 71. Aug. 6, Chas. H. Dickinson, 64, died, his death following those of his wife and son Homer within a year. Aug. 11, Horatio N. Bidelman died, aged 83. Oct. 6, Harold Crawford, 18, was killed by the accidental discharge of his shotgun. Oct. 15, Alfred C. Sutherland died, aged 53.

1920—Jan. 5, Production commenced at the Homer furnace plant. Jan. 13,

Mrs. Leonora Stansell died, aged 90. Feb. 13, Mrs. Thos. S. Osborn died, aged 74. Feb. 18, Theo M. Olson and Haven E. Claar were killed by a New York Central train at Batavia. Feb. 19, Ball & Son's planing-mill damaged \$7,000 by fire. March 28, Destructive cyclone south of city caused \$150,000 damage and deaths of Wm. Doubt and a Mr. Perkins. There were scores of buildings destroyed. Apr. 3, Mrs. Amanda Lane died, aged 88. Apr. 13, C. A. Spaulding died, aged 80. May 10, Mrs. Richard S. Biddle suicided. May 20, First airship delivery of goods here; Lee Bros. were the consignees. July 15, VanAken block \$55,000 fire, heaviest loss in history of city. July 18, Lawrence Chapman drowned at the Narrows. Oct. 7, Z. G. Osborn died, aged 87. Oct. 20, Andrew Kerr died, aged 62. Nov. 8, Christopher Spofford killed while hunting. Nov. 28, Dr. W. H. Baldwin was found dead in his office. Nov. 30, Dr. Frank G. Legg died, aged 66. Dec. 1, Mrs. Harriet Swaffield died, aged 77. Dec. 2, Roy Johnson accidentally killed by shotgun discharge.

1921—Jan. 10, Mrs. Minerva Holden died, aged 90. April 7, Farmers selling potatoes in Coldwater at 20 cents per bushel. May 1, Lincoln school building damaged \$20,000 by fire started by two young lads; firemen were seven hours subduing it. May 4, Mrs. E. D. Luedders died, aged 70. May 30, Chauncey R. Youngs, 22, suicided. June 9, High school graduated 57. June 20, Lucius M. Wing, former mayor and prominent financially, died; he was born here Feb. 27, 1840. June 26, The Armory was damaged about \$20,000 by fire, supposedly of incendiary origin. July 4, Big celebration; crowd estimated at 25,000. Sept. 11, John Boyer crushed to death in heavy gear wheels at the cement factory. Sept. 23, The Carle and Phelps cottages burned at Morrison's Lake with about \$8,000 loss. Nov. 4, Mrs. W. H. Kelsey burned to death. Nov. 14, Maj. Geo. H. Turner died, aged 82. Nov. 22, City purchased a \$10,650 fire truck. Nov. 23, Mrs. A. C. Burdick died; she was born here 75 years ago.

1922—Jan. 27, Horace Kitchel died, aged 46. Feb. 13, Mrs. Sarah J. Pollock died, aged 76. April 19, Rev. J. C. Robinson died, aged 86. May 12, Charles T. Cornwell died, aged 100 years and 8 months. July 23, Samuel F. Smith suicided by cutting his throat; he was 67 years of age. Aug. 17, Big farmers' county picnic held in Coldwater; crowd estimated at 15,000. Oct. 13, Herman D. Keller killed by an overturning automobile in Florida; his age was 67. Oct. 18, Second vote on proposition to erect new \$140,000 school building; Yes, 562; No, 342. Oct. 22, Mrs. Frank F. McCort died, aged 49. Oct. 28, Burt E. Barlow suicided in Washington, D. C.; he was 42. Nov. 6, Wade Memorial Hospital opened. Nov. 15, Ory Odren, 48, suicided by hanging himself. Nov. 19, Mrs. Dr. Andrews died, aged 77. Nov. 21, Ground broken for the new high school building. Dec. 14, Thomas S. Osborn died, aged 77.

1923—Jan. 8, Albert A. Sherman died, aged 81. March 3, Mercury 62 in the shade, a record breaker for this date; 16 days later mercury stood at zero. George W. Harding died, aged 78. March 21, Clarence L. Olds died, aged 70. March 22, Hon. Milo D. Campbell died, aged 71. Apr. 15, Rev. Henry P. Collin died, aged nearly 80; he was pastor of the Presbyterian Church over 25 years, commencing in 1878. Apr. 23, Wm. M. Jackson, 53, was killed by falling from the roof of a barn. May 7, Walter Gordon electrocuted by a live wire. May 21, Frank N. Williams died, aged 55. May 22, James Scott Warford died, aged 100. June 7, High School graduated 81. June 9, Henry C. Clark died, aged 80. June 13, Edwin Mansell died, aged 75. July 14, Destructive tornado visited the city. July 17, Rev. R. A. Wright died, aged 63. Aug. 6, O. W. Hoyt died, aged 91. Nov. 17, Mrs. Roy Birch shot her husband twice, nearly fatally, and suicided. Dec. 12, Dr. Fred H. Harris died, aged 48. Dec. 30, Aaron D. Milhan died, aged 81. During 1923 four wedded couples died: N. A. Reynolds, L. W. McCartney, S. P. Swain, A. M. Kyser and their wives.

1924—Jan. 13, Herbert A. Close died, aged 74. Jan. 23, Mrs. Agnes Gibson died in the house where she was born in 1845. Jan. 25, Robert J. Hamilton died, aged 66. March 17, Mrs. W. H. Milnes died, aged 49. April 10, Ernest D. Luedders, in business here 47 years, died, aged 78. May 4, Eldred Memorial Christian Church dedicated. May 5, Ex-Mayor Frank G. Sharp died, aged 68. June 19, H. Emery Weage, 37, died of burns received in an explosion of oil. July 21, Samuel Knauss died, aged 83. Aug. 31, Bartlett M. Fletcher died, aged 89; he had lived here 70 years. Samuel E. Brewer died; he was born here in 1839. Sept. 8, Mrs. Anne Donnelly died, aged 98. Oct. 16-18, Merchants' fair. Nov. 27, Champion Brass Works heavily damaged by fire. Nov. 29, County Treasurer Dottie Dickey Kimball died, aged 45.

1925—Jan. 17, Mrs. J. B. Shipman died, aged 79. Jan. 25, Harry R. Saunders died, aged 63. Feb. 26, Judson B. Branch died, aged 71; he was in business here 50 years. March 25, Thomas Rhodes, famous drummer for over sixty years, died, aged 79. April 4, Ida D. Bennett, 71, suicided. April 15, Fred W. Moore died, aged 58. May 20, Mercury 90°; May 23, 29°, snow. June 11, High school graduated 99. Aug. 2, Mark J. VanAken died, aged 63. Sept. 4, Geo. W. Klock died, aged 79. Oct. 31, Mercury 14°. Dec. 2, Dr. B. R. Ferguson died, aged 71. Dec. 3, Lydia Ketchum killed by an automobile. Dec. 15, Patrick Leavy and Bessie Denbrock killed in an overturned automobile. Dec. 28, Frederick J. Dunks died, aged 90.

1926—Feb. 2, Adelmer Page, 20, was robbed of \$20 and murdered. Feb. 7, Dr. Fred Sherman died, aged 68. March 31, Rev. Clinton S. Barnhart died, aged 83; his wife, 79, died five days later. April 17, Frank A. Brown died, aged 67. April 20, Dr. Newton Baldwin died, aged 74. July 1, City electric service extended to the Narrows, Country Club and Morrison's Lake. July 17, Frank W. Sawdy died, aged 73. July 18, Charles W. Bennett died, aged 88. Aug. 25, Mrs. Eunice A. Carleton died, aged 90. Sept. 12, Fr. Jas. P. Welsh closed his work as rector of St. Charles Catholic Church; he was succeeded, Oct. 23, by Fr. Edward P. Stanton. Sept. 19, Frank F. McCort died, aged 56. Oct. 10, Marian Davis, 17, killed in an automobile collision. Oct. 19, Wreck causing \$100,000 loss in the New York Central yards.



RUINS OF THE FLOYD BASCOM HOME AFTER THE CYCLONE OF MARCH 28, 1920

1927—Feb. 24, Mrs. F. H. Flandermeyer died, aged 45. March 2, Morris G. Clarke died, aged 72. Michigan Associated bought S. M. Telephone Co. July 3, Peter Fisher drowned after rescuing Beryl Butcher from the river. Aug. 7, Eugene M. Swaffield died, aged 67. Aug. 18, Carl V. Peterson was killed by falling from a railway train in Nevada. Aug. 29, Mrs. Sarah Moore died, aged 87. Sept. 25, R. J. Hall killed in an automobile collision. Oct. 12, Mrs. Nellie Osborn's store robbed of goods valued at \$3,000. Oct. 28, Ray R. Bailey died, aged 61. Nov. 6, Mrs. D. H. Wood died, aged 77. Nov. 10, Shoe Factory, financially wrecked late in 1926, resumed operations under M. T. Shaw management. Nov. 25, Jay H. Osborn died, aged 63. Nov. 27, Chas. Norton died, aged 97. Dec. 10, Clinton L. Ball died, aged 75. Dec. 20, The Coldwater Brass Company commenced operations.

1928—Jan. 27, Central States Utilities Co. (Gas Co.) sold to National Gas & Electric Corporation; fine modern plant erected, costing \$140,000. Feb. 23, Old "B" mill burned; built in 1867. April 2, Election—a landslide for the Young Men's Democratic ticket. May 11, Mrs. Hubert M. Green killed in an automobile collision. May 21, Tracy B. Morgan and Elmore D. Whitney killed by crossed wires. June 28, Cyrenus B. Schrontz died, aged 83. July 4, Edward Cunningham killed in automobile accident. Aug. 13, Mrs. Margaret Morey presented ten acres on Grand St. to the city as a public park. Aug. 31, John L. Curtis died, aged 75. Sept. 18, Capt. John G. Stepper died, aged 94. Oct. 1, Geo. Hudson fell from a Cement Co. dredge and was drowned. Oct.

31, B. F. Canright killed by an automobile. Dec. 11, Harry P. Woodward, in business here half a century, died, aged 68. Dec. 14, New rural fire truck.

1929—Jan. 30, Jas. D. Mosher died, aged 69. Coldest January in eleven years. Feb. 26, Frank E. Calkins died, aged 71. March 30, Chas. A. Gaines suicided. May 24, Leland Rains, an Iowa boy, killed while stealing gasoline from a parked automobile. June 16, Postmaster B. B. Gorman died, aged 75. July 1, Lester E. Rose, 82, a banker here over 50 years, died; his estate, over \$600,000, was the largest in the history of Branch County. Aug. 28, The Graf Zeppelin flew over the city on its 'round-the-world trip. Oct. 27, Charles L. Johnson, 80, was killed by a speeding automobile. Nov. 28, Homer furnace plant damaged \$150,000 by fire. Dec. 27, William Bryner, 18, was crushed to death under a dredging tractor.

1930—Feb. 5, Charles W. Chapman died, aged 77. Feb. 17-26, Mercury ranged from 40 to 68. Feb. 25, Dwight A. Bolster, 82, died; he was hit by an automobile. March 1, City out of debt, \$75,000 on hand, municipal property worth \$1,000,000. March 2, Henry H. Barlow died, aged 80. March 9, Chas. W. Moore, 61, suicided. Apr. 7, Coldwater's thirteenth chain store opened. Apr. 10, Mrs. Lenora Grinnell died at 98. June 6, Ralph Burch, 73, killed by a train. June 27, Henry L. Goss, 78, suicided. July 20, Chas. P. Conklin died, aged 78. July 27, Adolph Eisen died, aged 91. Aug. 24, Clarence VanBlarcum killed by the skidding of his car. Sept. 3, Mrs. Ralph E. Clarke died, aged 72. Sept. 22, End of extremely dry summer. Nov. 4, Geo. W. Collins died, aged 73. Nov. 29, Robert Watson died, aged 90. Dec. 13, Willis D. Smith, 29, killed in an overturned truck.

1931—Feb. 19, Mrs. Ann W. Treat died, aged 90. March 3, John R. Lucas was killed in his automobile by a railroad train. May 7, A. Sidney Upson died, aged 78. May 14, Dr. L. C. Hatton died, aged 84. June 29, Max C. Hilton was killed by lightning. July 12, City's new \$20,000 well completed. July 19, Herman P. Re died, aged 55. Aug. 13, A. R. Grove died, aged 91. Sept. 11, Mercury rose to 96°. Oct. 16, Chas. H. Bard died, aged 93. Dec. 12, Jesse and John Sperbeck killed by their automobile striking a culvert. Dec. 28, Scott McLane died, aged 78. Dec. 30, Clayton C. Johnson died, aged 67.

1932—Jan. 1, VanAken block burned again with heavy loss. Jan. 5, Dr. E. F. Gamble died, aged 61. Jan. 17, Erwin P. Feller suicided. Feb. 11, Mercury 63°, warmest ever known on this date. Hard times; ten vacant stores. March 26, A. A. P. Unangst died, aged 99. April 4, Samuel M. Treat died, aged 92. June 27, Dr. Wilbur A. Griffith died, aged 64. July 9, Dr. George H. Moulton died, aged 91. Nov. 3, Daniel E. Weage died, aged 74. Nov. 4, Louis K. Harding killed by the discharge of his own shotgun. Nov. 8, Election: Democratic landslide; prohibition voted out. Dr. S. R. Dull died, aged 60. Dec. 29, Mrs. Helen Holmes, 29, suicided.

1933—Jan. 22, John H. Buggie died, aged 82. Jan. 25, Edson J. Foster died, aged 65. Unusually warm; farmers plowing. Feb. 9, Twenty below zero. Feb. 14, Gov. Comstock closed Michigan banks. March 4, Frank Crull killed by an automobile. March 6, Sun and Star sold to News. April 3, Prohibition amendment voted out; city, 1620 to 820. June 22, Treat & Son's warehouse burned; loss, \$10,000. July 4, Celebration; 15,000 present. July 13, Wm. H. King died, aged 64. Sept. 20, Ernest H. Luedders died, aged 53. Sept. 27, Rev. T. J. A. Huegli died, aged 71. Oct. 15, Patrick H. Sweeney died, aged 69. Nov. 18, Dr. J. W. Martin died, aged 80. Nov. 20, William Juckett, 71, killed by an automobile. Dec. 12, City bought "A" mill property for \$3,000.

1934—Jan. 8, Municipal airport established. Feb. 12, Claude A. Olmstead died, aged 67. March 2, Henry C. Loveridge died, aged 77. April 15, Fred G. Hartley suicided. April 20, Co-Operative plant damaged \$25,000 by fire. Aug. 14, Dr. F. W. Stewart died, aged 73. Aug. 18, Mrs. Minnie Sloman's home looted; loss \$2,500. Aug. 19, James C. Jocelyn died, aged 81. Aug. 24, W. H. Wienand died, aged 89. Oct. 18, Henry Long suicided. Oct. 21, Mrs. Harriet Chandler died, aged 94. Dec. 1, Gladys Enos burned to death. Dec. 11, Clarence Smith was killed by jumping from a burning hotel. Deaths from automobile accidents: Jan. 20, John T. Jackson; June 3, Clayton J. Fillmore; Aug. 17, Sidney W. Shackleton; Oct. 6, Dean Papke; Nov. 7, Mrs. Theron Grove; Dec. 19, Mrs. Lawrence Fullerton.

1935—Jan. 30, Geo. L. Snyder died, aged 42. Feb. 22, W. H. McCort died, aged 59. Apr. 13, Nicholas Lopez was robbed of \$1,280. Apr. 25, Harold A. Tribolet died, aged 42. June 8, Dennis Clark, 76, suicided. June 18, Harry

H. Lind died, aged 66. June 23, Herbert F. Lee died, aged 58. Aug. 3, S. M. Teachout died, aged 93. Sept. 8, Marion Loring suicided. Sept. 18, LeRoy Palmer died, aged 62. Sept. 19-21, Fall farm festival. Oct. 13, Jacob Nodell died, aged 92. Oct. 22, City finished twelve blocks of new paving. Dec. 10, David Vogt died, aged 79. Dec. 13, Fred W. Fish died, aged 79.

1936—Jan. 11, Dr. W. W. Williams died, aged 44. Feb. 5, Frank C. Mooney died, aged 49. Feb. 21, Frank E. Knapp died, aged 67. March 5, Arthur E. Robinson died, aged 77. March 14, Mrs. Carrie Upson died, aged 64. April 11, Max Sprague, 34, suicided. April 16, Herschel Sawyer, 51, suicided. April 18, Bruce Strong died, aged 47. April 21, Mrs. E. R. Root died, aged 83. Apr. 27, Daniel S. Greenmyer died, aged 85. June 19, John Watson struck and killed by automobile. June 20, Olin Goodwin murdered by Joe Broadwell, 17, who within 48 hours was sent to prison for life. June 29, Geo. Metz killed in automobile accident. July 8-14, Mercury 100 to 106 every day. July 16, Judge Mark S. Andrews died, aged 65. Aug. 27-30, Centennial celebration and homecoming. Sept. 3, Otto Hildebrand killed by automobile. Oct. 23, Mrs. Margaret Upson Clarke died, aged 78. Oct. 30, Eunice L. Goodwin, 11, fatally burned when starting a fire. Nov. 16, Max Johnson, 54, suicided. Dec. 17, Mrs. Ned Clarke fatally injured in automobile accident. Dec. 25, James R. Elliott died, aged 60.

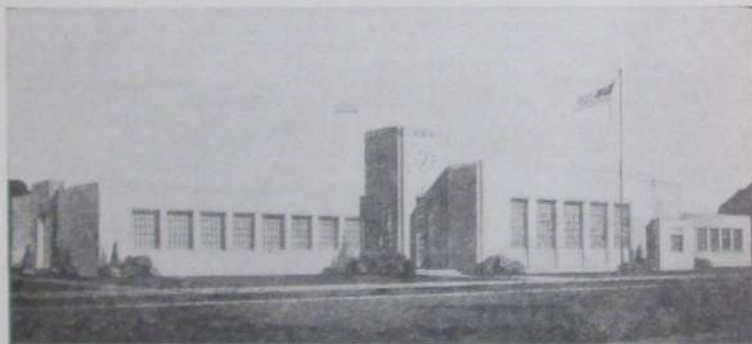

NEW WASHINGTON SCHOOL BUILDING

This building contains eight large class-rooms, to accommodate up to 400 pupils; also kindergarten, activity room, clinic, rest rooms, and office. The estimated cost is about \$100,000.

1937—Jan. 7, J. B. Perry died, aged 89. Jan. 12, Co. A called to Flint on account of labor riots. March 9, Slight earthquake. April 3, Ralph E. Clarke died, aged 78. April 5, Eimer E. Palmer died, aged 75. June 10, Ivan W. Dorsey died, aged 58. Sept. 4, A. L. Helmbach died, aged 73. Nov. 3, Milton W. Wimer died, aged 70. Dec. 3, Mrs. Carl Cummins died, aged 53. Dec. 28, Wade Memorial Hospital burned with \$60,000 loss.

During 1937 four Civil War soldiers died: Dr. D. H. Wood, L. L. Bosserman, Geo. Fetterly and L. E. Pierce. Five suicides: Mabel Friedrich, Wm. Horn, Ralph Morris, Ida Mitchell and Karl Boyer. Five deaths in automobile accidents: Mrs. M. D. Campbell, Bert Quimby, Raymond Loomis, Robert H. Elliott and Wm. Morehouse. Three deaths from kindling fires: Mrs. Walter Emsberger, Wm. Borgert and R. H. Fidler.

1938—Jan. 1, Bernice Lee and Clifton Stewart married yesterday. Fiftieth wedding anniversary of Mr. and Mrs. H. M. Reynolds. Mrs. Janette Durham died, aged 89. Helen Jane Kirkpatrick and Murlin Bell married; also Harriet Lobdell and Walter Wright. Jan. 2, Mrs. F. E. Dunham died, aged 71; also Frederick W. Hawes, 68. Jan. 4, Marian Warner and Howard M. Teeter married. Mrs. John Steffaniak died, aged 65. Jan. 5, John G. Keller died, aged 51. Jan. 8, Margaret Moser and Francis Moore married. Jan. 9, Robert D. Hurst, 38, drowned while skating on the Coldwater River. Annie Sue Steele and Austin Arnold married. Jan. 11, Mrs. Nellie Simms

died, aged 53. Jan. 12, Mrs. Grant Crawford died, aged 53. Jan. 18, Franklin T. Eddy died, aged 78. Jan. 21, Mrs. Lillian Kemery died, aged 73. Jan. 22, Daisy Dann and Mason Strang married. Jan. 28, Patrick A. O'Shaughnessy died, aged 69. Mercury six below zero. Jan. 30, Roy Mollenkopf and Freeda Westfall married.

Feb. 1, Fire in the I. G. A. store did \$500 damage. Eleanor Wilbur and Raymond Caldwell married. Feb. 5, Frances Ward and Dale Carmine married. Mrs. Orrie Mann died, aged 71. Feb. 6, Mrs. Abbie Randolph died, aged 70; also Mrs. Nellie Sheneman, 78. Feb. 8, Glenn Barrell died, aged 38. Feb. 9, Mrs. Josephine Purdy died, aged 78. Feb. 12, Fire in the Dorrance apartment house; loss, \$1,500. Feb. 13, Mercury 63; 36 hours later, 12—a drop of 51 degrees. Feb. 19, Lois Lloyd and Eldon Greenfield married. Feb. 27, Mrs. John Rehm died, aged 51.

March 2, Mrs. O. J. Upham died, aged 68. March 5, Mrs. Julia Nash died, aged 84. March 10, Mrs. Minnie Sherman died, aged 86; also Mrs. Hugh Tyler, 52. Home of Geo. Bitz partially burned. March 11, Romeo Warner died, aged 80. March 12, Rex Brown and Irene Henshaw married. March 14, Mrs. David Sands died, aged 76. March 16, Mrs. J. J. Zerbe died, aged 69. March 17, Mrs. Ada J. Smith died, aged 78; also Joseph Smullen, 14 months. March 18, Mrs. Alice French died, aged 80. March 19, Frank E. Dunham died, aged 73; also Mrs. John Lennon, 62. March 20, Mike Wroblewski, local alley character, died, aged 80. March 21, Spring began with a temperature of 78; next day, 80. March 23, Chas. H. Gage died, aged 83. Mrs. Mary Cosier and Edward Reichert married. March 24, Mrs. Kathrine J. Pierce died, aged 71. March 27, Roy Wolfe died, aged 58. Oliver Strong and Evelyn Allyn married. March 28, Lisle McLaughlin and Mirriam Satchfield married. Fiftieth wedding anniversary of Mr. and Mrs. E. M. Basom.

April 3, Fiftieth wedding anniversary of Mr. and Mrs. C. A. Marquette. April 4, Election: Republican candidates won every city and ward office; Ford Davis re-elected mayor. Local option (prohibition) defeated by 2,026 to 894 in the city, and by 6,184 to 3,700 in the county. Mrs. Susan Wood died, aged 82. April 6, Snowfall of about eight inches—reminiscent of the great snowstorm of April 6, 1886. Mrs. Maretta Brooks died, aged 83. Arthur Weaver and Mrs. Lavaun Forrester married. April 7, Mrs. Etta Johnson died, aged 71. April 8, Curtis F. Ford died, aged 78. April 11, Ervin Byers died, aged 65. April 14, Melba Ilene Smith and Lloyd Tyson married. April 15, Antone Rzepka died, aged 51. April 19, Chas. F. Barnes died, aged 71; also Thos. J. Holmes, 76. April 28, Ruth Roberts and Royce Batterson married; also Ethel Bernholtz and Lee Dorris. April 30, Hope Steffey and Robert Lawther married.

May 1, Gretchen Earley and Robert Miller married; also Rachel Walter and Karl Dobel. Bert Smith died, aged 64. May 3, Mrs. Minnie Shaw died, aged 83. May 4, Isaac H. Lawrence, 95, last survivor of the famous Loomis Battery, died. Louise Swantek and Orlo Strong married. May 8, Mrs. Minnie Morris died, aged 67. May 13, Mrs. Josephine Mintling died, aged 83. May 14, Chas. Chamberlin died, aged 72. May 17, Mrs. Mary Thompson died, aged 91. May 18, The State added 120 acres to the Children's Village (State Public School) 160-acre farm to accommodate new buildings to cost \$870,000. Thurlow Titus died in the house where he was born 78 years ago. May 19, James A. Taylor died, aged 76. May 24, Cecelia Knowles and Edward Simms married. May 26, Philip H. Robinson died, aged 52; also Samuel Stone, 69. May 28, Mrs. A. M. Albright died, aged 48. Ruth Born and Kasmer Zeck married.

June 1, Chauncey A. Barton died, aged 60; also Mrs. Henrietta Davidson, 63. Lamoine Mitchell and Louis Skudlarick married. June 3, Mrs. Carrie Barnes died, aged 79. June 4, Clyde Musselman and Ruth Schulmeyer married. June 8, Herschel D. Nichols died, aged 77. June 9, John Ganby died, aged 83; also Mrs. Mary Ansterburg, 83. High school graduated ninety. June 10, Max Newberry died, aged 69. June 11, Mrs. Ada Lawrence died, aged 77. Chas. A. Pollock seriously injured by a fall. June 15, Thelma Barnes and Harold Hamilton married; also Walter Hard and Harriette Pollard. June 16, Albert H. Teller died, aged 68. June 17, Dorothy Hiesrodt and Richard Preston married. June 18, Vern McMahan and Marie Green married; also L. D. Wood and Mrs. Minta Wetherell. June 23, Robert Barton and Charlotte Young married. June 27, Nina Sydow and Geo. Humphrey married. June 30, Geo. Monroe and Emily Morrison married; also Henry Ehrlic Schmedlen and Ruth Audrey Walker.



July 1, Harry C. Burr died, aged 66. July 2, Mrs. Mary Rogers died, aged 80; also John H. Herring, 70, and Mrs. Julia Donahue, 81. July 3, Henry Stahl died, aged 90. July 6, Mrs. Donald C. Smith died, aged 24. July 7, Mrs. Delilah Walker died, aged 80. July 11, Pauline Haskins and Joseph Merritt married. July 17, Harry Dexter died, aged 63. July 21, Mrs. Rebecca Truesdell died, aged 71; also Mrs. Cora Marsh, 66. July 22, Mary Ellen Hill and Carlyle Hayton married. July 24, Mrs. Jay H. VanAken died, aged 59. July 26, The Government at Washington allocated \$117,335.80 to Coldwater, to assist in building and equipping Branch County's \$300,000 Health Center, replacing Wade Memorial Hospital, which burned last December. July 27, Agnes Sullivan died, aged 70. July 30, Thelma Groesbeck and Melvin Schrontz married.

August 1, Miner R. Gleason died, aged 57. Aug. 4, Mrs. Mary Chivers died, aged 74. Aug. 7, Charles A. Pollock died, aged 66. Aug. 8, First use of the city's \$3,500 street sweeper. Aug. 9, Frank A. Hibbard died, aged 77. Aug. 10, Grocers, cleaners and furniture dealers began closing Wednesday

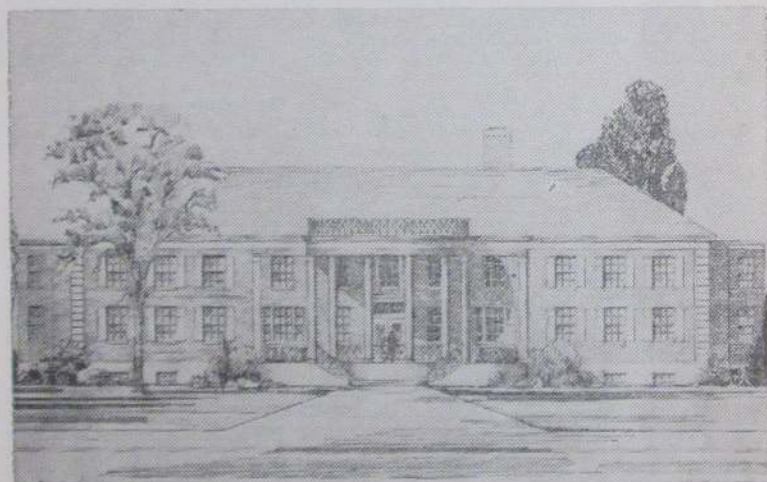

BRANCH COUNTY HEALTH CENTER

This fine new structure will replace the Wade Memorial Hospital, burned a year ago. It will cost, with its fittings, over a quarter of a million dollars, and will have accommodations for 50 patients. The above engraving was made from the architect's drawing.

afternoons for the summer. Electric storm (with heavy rain) burned numerous buildings about the county, but the city escaped damage. Aug. 13, Arrangements completed for location here of Motor Transportation Co.; terminal buildings to cost \$20,000. Aug. 15, Jane Covey and Leroy Kollmorgen married. Aug. 16, Richard Schultz and Ruth Brickner married. Mrs. Oliver Olinger died, aged 76. Aug. 20, Mrs. G. E. Brook died, aged 71. Aug. 30, Grant L. Smith died, aged 68.

Sept. 3, Susie Brown and Hubert Wright married. Sept. 4, J. D. Hays died, aged 77. Sept. 6, S. K. Cleveland died, aged 59. Sept. 7, Wm. E. Treat died, aged 85. Sept. 9, Gov. Murphy inaugurated the \$2,000,000 building project at the Children's Village. Sept. 11, Harry P. Alger died in the house where he was born 76 years ago. Sept. 13, Lena Sitter died, aged 62; Charles Brott died, aged 83. Sept. 15-17, Annual 4-H fair. Sept. 17, Mrs. Ida Wickes died, aged 71. Sept. 19, Dennis Tracy died, aged 86; John M. Morrissy died, aged 62. Sept. 20, Coldwater has more building in progress or ready to begin than at any previous time: The new hospital, Children's Village expansion, Second Ward school, Terminal building, county garage, Ralph Clarke prop-

erty project, and numerous individual homes. Sept. 22, Fred E. Bidelman died, aged 86. Sept. 23, Mrs. Elizabeth Faulk died, aged 95. Warren Rose and wife celebrated their golden wedding anniversary. Sept. 25, Fiftieth wedding anniversary of Frank B. Moore and wife. Mrs. Lulu Bailey and Walter Luse married. Sept. 27, Mrs. Linus B. Faurot died, aged 86. Sept. 30, Doris Mix and Robert Baldrige married.

Oct. 1, Mrs. Susie Becraft died, aged 80; also Howard K. Ford, 53. Gertrude M. Good and Dr. Max McConnell married. Ledger Pierce, 37, and his fiance, Lucile Nicola, 30, killed when their automobile hit a tree. Oct. 3, Frank Farwell died, aged 79. Oct. 4, Vivian Elliget and Leland Flanders married. Oct. 6, Don W. Showalter died, aged 53. Oct. 7, First frost. Oct. 9, Jean Doyle and Roy Hodges married. Oct. 10, Harry Rollings died, aged 80. Oct. 9-18, Mercury 70 to 80 every day. Oct. 13, Mrs. A. F. Greenwald died, aged 31. Mrs. Eva Weldin and Joseph Drerup married. Oct. 15, Mrs. Lillian O'Mara and Theo L. Wood married. Oct. 16, Mrs. Carl Unroe died, aged 39. Oct. 17, Mildred Cooper and Chas. Goble married. Oct. 18, Fiftieth wedding anniversary of G. S. Thomas and wife. Frances Ball died, aged 47. Oct. 21, Mrs. Elizabeth Johnson died, aged 61. Oct. 22, Ruth Dowell and Konstant Avis married. County voted, 8,300 to 208, to assist in supporting the health work of the Kellogg Foundation by a small tax. Howard Yearling and Tempie Fenno married. Oct. 31, Hallowe'en celebration. Mrs. Irene Rex and Glenn Wood married.

Nov. 1, Mrs. W. A. Flint died, aged 67. Nov. 2, Mrs. Bernice Lee Stewart disappeared; found in Texas three weeks later. Nov. 4, Mrs. Ella Fee died, aged 76; also J. Merritt Bagley, 79. Nov. 5, Close of long warm spell, which brought a second crop of strawberries, swelling lilac buds, etc. Nov. 6, Wm. Garlets died, aged 59. Nov. 8, Election: Republican candidates elected to every county office by unprecedented majorities, some running nearly 4,000. Nov. 13, Marcus Heisrodt died, aged 89. Nov. 14, John Sullivan died, aged 74. Nov. 16, Mrs. Frank Hayes died, aged 69; also Sanford Tompkins, aged 61, and Mrs. Ducia Cornell, aged 61. Irving Reppert bought out Edward Skudlarick in the I. G. A. Store. Nov. 19, L. Alton Hutchins died, aged 59. Nov. 20, Mrs. Cora Vicory died, aged 61. Nov. 22, Mrs. Sarah Clark died, aged 72. Nov. 23, first snow. Nov. 24, Mrs. Frank Grover died, aged 76; also Mrs. Rose Van Etta, aged 81. Nov. 29, Julius M. Bates died, aged 84.

Dec. 1, Mrs. Dr. R. L. Wade died, aged 61. Odren truck took fire, with \$700 loss. Dec. 2, three deaths; Geo. M. Carter, aged 72; Mrs. Ella Taylor, aged 73; Mary O. Hyde, aged 82. Dec. 6, Mrs. Ella Lion, died, aged 85; also G. F. Holden, aged 77. Rollin A. Hayden and Wanda Richardson married. Dec. 7, Mrs. Mary Hooker died, aged 72. Dec. 10, Clark W. Williams died, aged 59. Dec. 15, Natalie Faulkner and John Borst married. Dec. 17, Louis F. Haight died, aged 67; also A. C. Dirrim, aged 62. Dec. 19, Mrs. Della Martin died, aged 75. Dec. 23, Mrs. Leo Bercaw critically burned in starting fire with kerosene oil. Melissa Martin and Harry D. Jones married. Dec. 25, Harold Russell and Grace Lapham married; also Martha Moore and Vaud Shenefield. Dec. 26, Alice Hosek and Jas. Wilson married. Dec. 28, mercury touched zero. Alvin Jors died, aged 66. Dec. 31, Alice Flandermyer and Donald Alpaugh married.

## FACTS ABOUT COLDWATER

No city indebtedness.  
 A good daily newspaper.  
 Numerous mills and factories.  
 Handsomest city in Michigan.  
 Altitude, 982 feet above sea level.  
 Over 40 miles of cement sidewalks.  
 Assessed valuation over \$5,000,000.  
 Population, over 7,000; colored, 27.  
 Beautiful business section, solidly built.  
 Coldwater River skirts the city on the west.

Located on the great New York Central Fast Mail line.

Free public library building, containing 15,000 volumes.

Broad, level streets, shaded by maple, elm and oak trees.

Complete sewerage system, also system of storm-water sewers.

Fine postoffice building, erected by the Government; cost, \$52,500.

Extensive system of water-works and electric light, municipally owned.

Efficient fire department, thoroughly equipped with modern apparatus.

Lovely parks: Water Works Park has facilities for picnics and sports.

Home of the Michigan Children's Village, formerly State Public School.

Many beautiful lakes, with fine fishing and boating, within short distances.

Cement and brick paving in business section and most of residence section.

A prosperous, thrifty city, surrounded by the finest agricultural country. Bank deposits, well over three million dollars.

Six large, modern school-houses, eleven churches, spacious and handsomely appointed Masonic Temple, a fine \$40,000 courthouse, \$25,000 Elks' Temple, \$50,000 theatre, \$45,000 armory.

## POPULATION

Following are the census reports for Coldwater for the years given:

1864.....	3,977
1870.....	4,381
1874.....	4,330
1880.....	4,681
1884.....	5,099
1890.....	5,247
1894.....	5,269
1900.....	6,216
1904.....	6,225
1910.....	5,945
1920.....	6,114
1930.....	6,723

## BY WARDS

	1890	1900	1904	1910	1920	1930
1st.....	1383	1692	1617	1563	1662	1661
2d.....	1459	1722	1826	1874	1944	2230
3d.....	1283	1514	1550	1396	1387	1611
4th.....	1122	1288	1232	1112	1121	1221

## BRANCH COUNTY

1837.....	4,016
1840.....	5,715
1850.....	12,472
1854.....	15,724
1860.....	20,981
1870.....	26,226
1880.....	27,941
1884.....	27,661
1890.....	26,791
1900.....	27,811
1904.....	26,397
1910.....	25,605
1920.....	23,997
1930.....	23,815

## MICHIGAN

1800.....	551
1810.....	4,762
1820.....	8,896
1830.....	31,639
1840.....	212,267
1850.....	397,654
1860.....	749,113
1870.....	1,184,282
1880.....	1,636,937
1890.....	2,093,889
1900.....	2,420,982
1910.....	2,810,172
1920.....	3,668,412
1930.....	4,842,280

## NAMES IN THIS DIRECTORY

1915.....	6,110	1928.....	7,139
1917.....	6,147	1931.....	7,081
1919.....	5,990	1933.....	7,243
1920.....	6,446	1934.....	7,409
1921.....	6,563	1935.....	7,512
1922.....	6,765	1936.....	7,583
1923.....	6,954	1937.....	7,585
1924.....	7,130	1938.....	7,543
1926.....	7,222	1939.....	7,780

## SUPERINTENDENTS OF THE STATE PUBLIC SCHOOL, NOW CHILDREN'S VILLAGE

## APPOINTED

Zelotes Truesdell.....	March 13, 1874
Lyman P. Alden.....	June 21, 1875
John N. Foster.....	May 9, 1883
Wesley Sears.....	June 20, 1887
Chauncy F. Newkirk.....	Sept. 1, 1889
W. H. Wiesand.....	Oct. 7, 1891
A. N. Woodruff.....	July 9, 1893

## APPOINTED

A. J. Murray.....	Sept. 1, 1895
John B. Montgomery.....	Dec. 15, 1897
Dr. A. W. Ives.....	May 15, 1923
H. A. Hamp.....	Sept. 25, 1924
Katharin Ostrander.....	March 11, 1925
Clarence F. Ramsay.....	April 28, 1927
Dr. Harry Schneider.....	Oct. 1, 1935

## COLDWATER'S NONOGENARIANS

Charles Carroll, 28 E Chicago.....	92	Mrs. Fannie Newberry, 91 E. Chi..	91
L. S. Daniels, 25 W. Chicago.....	95	Mrs. Nancy Ryder, 142 E. Pearl....	94
Mrs. Minerva Kemp, 345 N. Hudson	92	Fred Sutter, 43 Perkins.....	93
Mrs. Emma Mackey, 45 Henry.....	90	Mrs. Amanda Unangst, 214 Marshall	95

### NOTABLE DATES IN THE HISTORY OF COLDWATER

- |  |  |
|--|--|
| 1821—Indians sold this region to whites.     | 1876—Baw Beese disaster.                     |
| 1822—First trading post established.         | 1881—Armory Hall and other incendiary fires. |
| 1829—County was laid out.                    | 1882—Telephone introduced.                   |
| 1830—First (log) house built.                | 1886—E. R. Clarke library dedicated.         |
| 1831—Village platted; county seat at Branch. | 1887—County first adopted local option.      |
| 1837—Village incorporated.                   | 1888—New court-house completed.              |
| 1839—First schoolhouse erected.              | Electric street lights introduced.           |
| 1840—Last of the Indians removed.            | 1890—Central school building burned.         |
| 1842—Coldwater became county seat.           | Water-works system built.                    |
| 1848—First court-house erected.              | 1892—Free mail delivery introduced.          |
| 1849—Telegraph line reached here.            | 1897—Last county fair (series of 1852).      |
| 1850—First railroad train arrived.           | 1898—First street paving.                    |
| 1852—First county fair.                      | 1900—Rural mail delivery began.              |
| 1854—Oak Grove Cemetery founded.             | 1905—New city charter became law.            |
| 1861—City incorporated.                      | Sanitary sewers established.                 |
| 1864—Cold New Years; 32 below zero.          | 1909-10—Eighty-two days' sleighing.          |
| 1871—Mansfield railroad started.             | 1910—New postoffice building opened.         |
| 1874—State Public School opened.             | 1917—New \$45,000 Armory erected.            |

### CIVIL WAR VETERANS

Coldwater and vicinity gave over 500 soldiers in the Civil War. After nearly 74 years, these three of those who returned from the war are still living; two have answered the last roll call during the past year.

Jefferson T. Burns

L. S. Daniells

Frederick Sutter

### WORLD WAR GOLD STAR HONOR ROLL OF BRANCH COUNTY

The following Branch County boys gave their lives in the World War:

George P. Adams	Stephen E. Herman	Ernest P. Rex
Claude W. Alderman	Ray C. Hilton	George Q. Rice
Harold Berger	Floyd Holcomb	Eugene E. Richardson
Edwin R. Bennett	Richard Hower	Ralph V. Robbins
Joe W. Bohacz	Leonard Johns	Harold A. Robinson
Charles D. Boley	Frank Johnson	Shirley J. Salts
Charles R. Burr	Eldridge G. King	Harry L. Sherman
Ralph R. Carr	Frank C. Kostielny	Arthur L. Sioman
Roy B. Cass	Michael J. Losinski	Frank C. Sullivan
Clyde C. Clinefelter	Fred E. Luce	Myles Swain
C. Morris Cockle	Delbert Lupold	Harold Thomas
John Conant	Dominick Monocke	Harry T. Watkins
Joseph A. Demorest	Tony Monocke	Henry Watson
Edward C. Dunn	Vere Mowry	Harvey Wendorf
George B. Gilchrist	Paul H. McKenzie	Irvin Zimmerman
Harry Grinnell	Robert L. Nichols	Fred Zurbrugg
Timothy W. Greely	C. Rodney Parker	
Cyril Henry	Cornelius G. Pfirman	

### CAPTAINS OF COMPANY "A" FROM 1871 TO 1938

Harlow E. Macaroy.....Temporary	Frank D. Newberry (2d term)....1895
George H. Turner .....1871	Edward D. Legg .....1899
Clarence L. Hunter .....1873	Fred E. Ferguson .....1904
Chas. N. Legg .....1877	Edward D. Legg (2d term).....1905
Frank D. Newberry .....1880	Albert J. Fiske .....1907
Norman A. Reynolds .....1886	Mark S. Andrews .....1908
William Mix .....1889	Richard G. Bishop .....1910
Wm. Ehrle .....1889	Roscoe L. Graves .....1917
Chas. S. Stuart .....1890	Leland E. Wheeler .....1923
Jas. B. Smullen .....1894	Frank M. Murphy .....1931
L. D. Hickey .....1895	

### An Abstract of the Principal Ordinances of the City of Coldwater

Ashes must not be deposited in any street or alley. Penalty, not over \$50.

Automobiles must not be driven over 15 miles per hour in the business district and 20 miles in residence sections.

Awnings must hang at least eight feet from the sidewalk.

Beer may be sold only from seven in the morning to midnight.

Bells cannot be rung in the business section. Fine, not over \$50.

Bicycles must not be ridden on the sidewalks on Chicago St. from Jackson to Hudson, on Monroe St. from Pearl north to the telephone office, nor on Hanchett St. from Pearl to Harrison. Sidewalk speed limit, eight miles per hour. Every bicycle must have a bell or horn. Lamp or lantern required at night.

Bills or notices must not be posted on telephone or electric light poles.

Chickens or poultry must not run at large. Penalty, \$50 fine or thirty days' imprisonment, or both.

City water: Sprinklers must not be used on lawns or gardens from 10 p. m. to 4 a. m.; street sprinkling permitted at any time.

Disturbers of religious meetings may be fined \$30 or jailed for 30 days.

Drunkenness is punishable by \$25 fine, thirty days in jail, or both.

False alarm of fire is punishable by \$5 to \$50 fine.

Fire escapes must be placed on all buildings three stories high.

Fireworks cannot be used at any time; this is state law.

Fishing from bridges is prohibited.

Fly prevention: From Apr. 1 to Oct. 31, business places must deposit garbage in water-tight receptacles; all fruits and meats must be kept fly-tight. Householders must not let garbage or kitchen slops stand more than two days. The third week in April is general clean-up week.

Gambling with dice, cards, machines or lotteries is finable, not over \$300.

Guns or pistols cannot be fired within the city limits.

Inmates, visitors or owners of disorderly houses are subject to \$100 fine.

Meats sold in the city must have been slaughtered in a licensed abattoir and officially inspected.

Milk dealers are under rigid sanitary restrictions. License fee, \$1 yearly.

No horse, mule, cattle, hog, goat or goose may run at large on the streets.

Peddlers cannot sell on any street, alley or park, but may sell from door to door on payment of \$2 per day, \$10 per month, or \$50 per year. No charge for peddling fresh foods of one's own production from door to door.

Salaries: Clerk \$1800, street commissioner and city engineer \$1800, marshal \$1400, treasurer \$800, attorney \$600, meat and milk inspector \$600, firemen \$200 (chief \$300); supt. electric light and water, \$3600; engineer at waterworks, \$2,500; city librarian, \$1,500; cemetery supt., \$1,320. Mayor, aldermen and members of the various boards receive no pay.

Sidewalks can be built of cement only.

Signs or goods displays must not project more than three feet from the building.

Skunk pelts cannot be kept within the fire limits.

Smokestacks must be high enough to carry smoke above nearby buildings.

Spitting on sidewalks, in parks, or on public stairways is finable, up to \$50.

Sunday: Games and public diversions are not prohibited. Stores may be open from 9 a. m. to 9 p. m.; hotels and restaurants, no restriction; ice cream parlors, 9 a. m. to 12 p. m.; "movies," 2 to 12:00 p. m.; billiard halls must remain closed.

Toilets within the fire limits must be connected with the public sewer.

Tree branches must be kept trimmed to within eight feet of the sidewalk.

Vehicles for public hire must be licensed at \$5 each per year. Fare must not exceed 50 cents between points inside the city.

Vendors of unwholesome food may be fined \$75 or jailed for sixty days.

Penalties range from \$5 to \$300 fine or jail sentence, or both. Persons convicted of ordinance violation may be compelled to do street work, wearing ball and chain.

PASTORS WHO HAVE SERVED COLDWATER CHURCHES  
AND THE YEARS OF THEIR APPOINTMENT

METHODIST		WESLEYAN	
Wm. Sprague.....	1832	Calvin Sawdey.....	1844
Henry Colelazer.....	1833	A. S. Rogers.....	1845
E. C. Garrett.....	1834	Wm Barrows.....	1846
Richard Lawrence.....	1835	A. W. Curtis.....	1847
Peter Sabin.....	1836	Calvin Sawdey.....	1849
J. F. Davison.....	1838	A. B. Cobb.....	1852
Roswell Parker.....	1839	Calvin Sawdey.....	1854
John Ercanbrack.....	1841	E. Kirtland.....	1856
Wm. Sprague.....	1844	S. B. Smith.....	1858
Isaac Bennett.....	1845	M. B. Wilsey.....	1862
John Ercanbrack.....	1847	H. W. Wright.....	1863
J. E. Park-r.....	1848	G. A. Olmstead.....	1864
Peter Sharp.....	1849	R. H. Ross.....	1865
Elijah Crane.....	1850	A. W. Curtis.....	1867
J. Summerville.....	1851	—Beckwith.....	1869
F. B. Bangs.....	1853	H. C. Hulburt.....	1870
Harrison Morgan.....	1855	W. P. Martin.....	1872
Norman Abbott.....	1857	H. D. Inman.....	1873
W. C. Comfort.....	1858	R. H. Ross.....	1875
A. L. Crittenden.....	1860	W. T. Williams.....	1877
Israel Cogshall.....	1861	L. Stowell.....	1879
D. R. Latham.....	1862	H. A. Day.....	1880
Jos. Jennings.....	1863	T. C. Fisher.....	1883
J. W. Robinson.....	1865	—Pifer.....	1885
Elias Cooley.....	1868	C. L. Preston.....	1886
W. H. Pearce.....	1871	D. D. Martin.....	1887
A. A. Knappen.....	1873	E. Preston.....	1889
Isaac Taylor.....	1874	Joel Martin.....	1890
Israel Cogshall.....	1875	J. B. Sellick.....	1891
J. I. Buell.....	1877	C. M. Duryea.....	1897
A. P. Moors.....	1879	J. W. Ayling.....	1900
D. F. Barnes.....	1882	W. S. Phillips.....	1901
H. M. Joy.....	1885	E. T. Gray.....	1902
W. A. Hunsberger.....	1886	A. W. Hall.....	1908
James Hamilton.....	1890	S. A. Manwell.....	1909
Wm. Denman.....	1893	A. J. McPherson.....	1912
A. M. Gould.....	1895	Walter Rathbun.....	1918
W. L. Barth.....	1896	G. L. Deansmore.....	1919
W. I. Cogshall.....	1897	Florence Sell.....	1920
W. P. French.....	1898	A. R. Merrill.....	1922
L. E. Lennox.....	1900	D. A. Manker.....	1923
F. A. Chapman.....	1904	D. G. Hodgkin.....	1927
Louis DeLamarter.....	1908	Gerrit Visser.....	1931
R. E. Meader.....	1910		
R. A. Wright.....	1916		
C. W. Mackenzie.....	1923		
W. G. Flowerday.....	1929		
Wm. W. Sloc.....	1931		
M. W. Duffey.....	1937		
PRESBYTERIAN		FREE METHODIST	
C. W. Girney.....	1837	John Ellison.....	1806
Louis Mills.....	1842	W. D. Bishop.....	1867
S. C. Hickok.....	1844	J. A. Wilson.....	1868
E. P. Marvin.....	1848	W. W. Warner.....	1870
O. W. Mather.....	1851	L. T. Frink.....	1872
G. S. Goodman.....	1853	A. Omans.....	1873
H. C. Hovey.....	1860	James Linn.....	1874
G. L. Foster.....	1863	Thomas Riley.....	1875
W. C. Porter.....	1865	George Windust.....	1877
J. G. Jones.....	1872	O. Barfell.....	1879
H. P. Collin.....	1878	J. Lawrence.....	1880
W. L. Gelston.....	1905	A. B. Mathewson.....	1881
		G. W. C. Smith.....	1882
		H. Simpson.....	1884
		H. H. Cannon.....	1885
		S. A. McGee.....	1886
		P. E. Vincent.....	1888
BAPTIST		EPISCOPAL	
Geo. E. Barnes.....	1907	Geo. Willard.....	1848
Donald MacCluer.....	1913	G. M. Skinner.....	1855
H. W. Jerrett.....	1920	H. Safford.....	1860
Thomas Baxter.....	1924	Jos. Wood.....	1863
Wm. N. Vincent.....	1929	J. W. Ray.....	1866
Herbert G. Hurrell.....	1932	G. P. Schetky.....	1869
		H. Safford.....	1870
		H. J. Cook.....	1875
		H. Hughes.....	1886
		H. Sowerby.....	1895
		A. S. Murray.....	1907
		C. B. Blakeslee.....	1912
		J. Hewitt.....	1915
		G. S. A. Moore.....	1919
		C. K. Thomson.....	1921
CATHOLIC			
J. Kindikens.....	1856		
Fr. Richaert.....	1860		
C. Korst.....	1867		
J. J. Gore.....	1900		
D. A. Hayes.....	1906		
Jas. P. Welsh.....	1919		
Edward P. Stanton.....	1926		

John Ellison	1889
Wm. Cochran	1890
L. H. Mulholland and F. L. Baker	1891
C. C. Omans	1893
F. E. Armstrong	1895
C. W. Miller	1896
P. E. Vincent	1898
R. L. Scamehorn	1900
C. D. Paige	1902
Lewis Cottrell	1903
J. R. Poet	1905
F. P. Russell	1906
J. G. Anderson	1908
Wm. Rennie	1911
D. M. Wells	1913
B. F. Hitchcock	1916
C. W. Miller	1917
H. Voorhess	1920
W. E. Hosmer	1921
W. F. Abbott	1924

D. J. VanAntwerp	1927
Monroe Williams	1930
Leon D. Voorheis	1931
W. C. Muffitt	1934
R. B. Cox	1936
E. A. Cutler	1938

## LUTHERAN

H. Speckhart	1861
J. Hahn	1865
F. Hauser	1878
M. Toewe	1884
A. Roeder	1891
C. J. Homan	1904
O. A. Stamm	1907
E. H. Felten	1910
R. F. Mallon	1920
Adolph G. Berg	1922
Theodore J. Huegli	1925
Herbert C. Kaas	1934

## CHURCH OF CHRIST

A. N. Cooper	1909
Walter R. Cady	1910
N. B. Robbins	1911
S. G. Rothermel	1912
J. H. Cargill	1913
J. I. Wheeler	1915
C. M. Keene	1916
J. T. Bridwell	1920
W. S. Mesnard	1924
A. Carroll Shaw	1925
K. Earl Voiles	1929
Herbert G. Hurrell	1931
John D. Hull	1933
W. B. Cundiff	1935
Wm. Oeschger	1937

## LATTER DAY SAINTS

S. W. L. Scott	1887 & 1930
Starr A. Corless	1922
E. R. Carter	1935

## MICHIGAN LEGAL HOLIDAYS

Jan. 1	New Year's Day
Feb. 12	Lincoln's Birthday
Feb. 22	Washington's Birthday
May 30	Memorial or Decoration Day
July 4	Independence Day
First Monday in September	Labor Day
Nov. 11	Armistice Day
Thanksgiving Day	Last Thursday in November
Dec. 25	Christmas
Election days	Saturday afternoons.
Legal holidays falling on Sunday are observed on Monday	

## WEDDING ANNIVERSARIES

First	Paper or Cotton
Second	Straw or Paper
Third	Candy
Fourth	Leather
Fifth	Wooden
Seventh	Floral or Woolen
Tenth	Tin
Twelfth	Silk and Linen
Fifteenth	Crystal
Twentieth	China
Twenty-fifth	Silver
Thirtieth	Pearl
Thirty-fifth	Coral
Fortieth	Emerald
Forty-fifth	Ruby
Fiftieth	Golden
Sixtieth (and seventy-fifth)	Diamond

## LEGAL WEIGHTS PER BUSHEL

Apples	48	Oats	32
Beans	60	Onions	54
Beets	56	Parsnips	50
Carrots	50	Peaches	48
Coal, hard	80	Potatoes	60
Coal, soft	60	Salt	56
Corn, shelled	56	Sweet potatoes	56
Corn in the ear	70	Turnips	58
Grapes	48	Walnuts	50
Hickorynuts	50	Wheat	60

## LATEST CENSUS FIGURES

## TOWNSHIPS

	1930	1920	1910	1900
Alganssee	1021	1078	1281	1265
Batavia	819	858	1019	1133
Bethel	971	1025	1246	1328
Bronson (incl. city)	2463	2129	1946	2323
Butler	883	996	1114	1169
California	699	733	870	922
Coldwater (ex. city)	1264	1314	1325	1361
Gilead	482	653	729	813
Girard	890	993	1122	1235
Kinderhook	502	522	587	623
Matteson	871	878	982	1067
Noble	413	443	502	604
Ovid	791	730	891	969
Quincy (incl. vil.)	2234	2213	2407	2781
Sherwood (incl. vil.)	959	1095	1216	1256
Union (incl. vil.)	1891	2223	2423	2746

## INCORPORATED TOWNS

	1930	1920	1910	1900
Bronson City	1644	1257	1029	1176
Coldwater City	6723	6114	5945	6216
First Ward	1661	1602	1563	1692
Second Ward	2230	1944	1874	1722
Third Ward	1611	1378	1396	1514
Fourth Ward	1221	1121	1112	1288
Quincy Village	1257	1251	1347	1563
Sherwood Village	281	250	346	366
Union City Village	1102	1256	1340	1514

	1930	1920	1910	1900
Branch Co.	23,873	23,997	25,605	27,811

## AMERICA'S LARGEST CITIES

New York	5,930,446	Boston	781,188
Chicago	3,376,385	Pittsburgh	699,817
Philadelphia	1,560,961	San Francisco	634,594
Detroit	1,568,902	Milwaukee	578,243
Los Angeles	1,238,948	Minneapolis	461,356
Cleveland	900,430	Washington	486,899
St. Louis	821,990	New Orleans	468,792
Baltimore	804,874	Cincinnati	451,160

## COLDWATER'S MAYORS, PRESIDENTS AND CLERKS—1837-1938

Presidents	Clerks	Mayors	Clerks
1837—Hiram Alden	H. Shouder	1883—Geo. Starr	Geo. H. Tompkins
1838—L. D. Crippen	E. A. Warner	1884—	Judson P. Etheridge
1839—Silas A. Holbrook	"	1885—Alfred Milnes	"
1842—David Williams	George A. Coe	1886—	Allen Cope
1843—Wm. Pierson	"	1887—B. H. Calkins	Chas. F. Ruggles
1844—Henry Lockwood	"	1888—	Calvin H. Macumber
1846—A. L. Porter	"	1889—C. D. Randall	Elmer J. Allen
1847-48—Harvey Warner	Corydon P. Benton	1890—Edwin R. Clarke	"
1849—Jared Pond	Henry C. Gilbert	1891—	Harry R. Saunders
1850—	L. T. N. Wilson	1892—B. H. Calkins	Chas. J. Harris
1851—Harvey Warner	E. G. Fuller	1893—Simon B. Kitchel	James R. Dickey
1852—Albert Chandler	James W. Gilbert	1894—N. A. Reynolds	H. A. Close
1853—Hiram Shouder	Geo. A. Kellogg	1895—T. A. Hilton	"
1854—Alvin H. Burdick	Elihu B. Pond	1896-97—A. A. Sherman	"
1855—Hiram Baker	Justin Lawyer	1898-1900—Clayton C. Johnson	P. H. Sweeney
1856—Roland Root	Franklin T. Eddy	1901—Elmer E. Palmer	"
1857—A. S. Glessner	"	1902—Milo D. Campbell	"
1858—Alonzo F. Bidwell	Wallace W. Barrett	1903—	Wm. G. Moore
1859—Charles Upson	"	1904—	Wm. H. King
1860—Stephen S. Cutter	P. P. Nichols	1905—Chas. N. Legg	"
		1906-7—Gerald E. Kleindinst	"
		1908—Edward A. Moore	"
		1909-10—Albert A. Sherman	"
		1911-12—Chas. A. Conover	"
		1913—Elmer E. Palmer	Wm. T. Stansell
		1914-15—Gerald E. Kleindinst	"
		1916—Frank G. Sharp	"
		1917—Wm. H. Friedrich	"
		1918—Frank G. Sharp	"
		1919—Starr W. Gruner	"
		1920—	Wm. H. King
		1921-23—Edward D. Legg	"
		1924-25—LeRoy Palmer	"
		1926-27—Arthur B. Walker	"
		1928—Howard K. Snyder	Max A. Olds
		1929—	Paul K. Barber
		1930-31—Norman G. Kohl	"
		1932—Samuel D. Strong	"
		1933—Roscoe L. Graves	"
		1934—	Mrs. Ethel Tillotson
		1935-36—Leslie H. Woodward	"
		1937-38—Ford Davis	"

## COLDWATER'S POSTMASTERS

	APPOINTED
Abraham F. Bolton	Aug. 17, 1830
Harvey Warner	Aug. 28, 1832
Peter Martin	May 2, 1835
Silas A. Holbrook	May 1, 1837
Harvey Warner	Sept. 22, 1838
Theron Foster	Jan. 14, 1846
Myron A. Daugherty	June 9, 1849
Lorenzo B. Brown	July 26, 1852
Corydon P. Benton	Apr. 28, 1853
Albert L. Porter	Sept. 29, 1857
David B. Parinton	Apr. 17, 1861
Hamlet B. Adams	Aug. 14, 1866
John Chandler	May 15, 1869
Julius S. Barber	Dec. 19, 1873
Edward R. Root	Jan. 30, 1882
David B. Dennis	Feb. 19, 1886
Albert A. Dorrance	Feb. 14, 1890
John G. Parkhurst	Feb. 21, 1894
Alfred Milnes	Jan. 10, 1898
Benjamin B. Gorman	Jan. 21, 1902
LeRoy Palmer	Jan. 31, 1914
B. B. Gorman	Dec. 8, 1922
James Swain	Dec. 16, 1929
Mortimer W. Olds	May 15, 1934

## RATES OF POSTAGE

Written matter, letters, etc., 3c per oz.
Merchandise, parcel post graded rates.
Newspapers, magazines, 1c per 2 oz.
Registration fee, 15c to \$1.00.

## MONEY ORDER FEES

\$ 0.01 to \$ 2.50	5c
2.51 to 5.00	8c
5.01 to 10.00	11c
10.01 to 20.00	15c
20.01 to 40.00	18c
40.01 to 60.00	21c
60.01 to 80.00	24c
80.01 to 100.00	27c

POSTAL SAVINGS: Any person over 10 years of age may open an account by depositing \$1 or more, adding thereto as desired.

## SUPERINTENDENTS AND PRINCIPALS OF THE CITY SCHOOLS

Years	Superintendent	Principal
1868-70	Geo. E. Church	Mary McMechan
1870-72	David Bernis	"
1872-77	"	C. T. Beatty
1877-78	"	J. S. Crombie
1878-80	J. S. Crombie	F. A. Harbour
1880-81	"	L. C. Hull
1881-84	F. A. Harbour	B. L. D'Ooge
1884-85	"	M. A. Breed
1885-86	E. C. Williams	"
1886-87	Wm. T. Lowry	"
1887-88	"	Fred T. Wright
1888-90	H. M. Sianson	Hiram A. Sobor
1890-92	"	E. P. Bradley
1892-95	F. B. Spaulding	"
1895-98	E. L. Briggs	"
1898-01	H. E. Johnson	"
1901-03	"	M. V. Staley
1903-05	M. V. Staley	Chas. M. Perry
1905-07	Robt. I. White	Jos. V. Voorhels
1907-11	E. M. McElroy	Percy Howe
1911-12	Chas. A. R. Stone	"
1912-14	"	Glen A. Bechtel
1914-17	T. E. Johnson	"
1917-18	"	Guy Fox
1918-19	"	O. M. Swank
1919-25	I. F. King	John T. Symons
1925-28	Chas. F. Hamilton	"
1928-30	John T. Symons	Robert E. Sharer

The Coldwater High School is on the University of Michigan accredited list.



## DISTANCES FROM COLDWATER BY RAIL AND HIGHWAY



## DISTANCES AND FARES FROM COLDWATER BY RAIL

	DISTANCE	FARE
Adrian.....	56	\$1.40
Albion.....	40	*
Ann Arbor.....	83	*
Batavia.....	5	.12
Battle Creek.....	65	*
Boston.....	84	21.65
Bronson.....	11	.29
Buffalo.....	385	9.48
Burr Oak.....	17	.45
Chicago.....	156	3.90
Cleveland.....	302	4.86
Denver.....	1238	24.59
Detroit.....	130	3.61
Flint.....	53	1.36
Grand Rapids.....	136	2.32
Hillsdale.....	94	2.90
Jackson.....	23	.58
Kalamazoo.....	44	*
Lansing.....	72	1.69
Los Angeles.....	78	*
New Orleans.....	2430	43.40
New York City.....	1078	22.68
Reading.....	825	19.13
St. Louis.....	6	.16
St. Paul.....	32	.82
Salt Lake City.....	408	9.85
San Francisco.....	565	11.81
Sturgis.....	1714	33.76
Toledo.....	3510	43.40
Washington.....	23	.62
	89	2.19
	830	15.73

\*Indicates no service to that point

## DISTANCES FROM COLDWATER BY PUBLIC HIGHWAY

	Miles	Miles	
Adrian.....	57	Homer.....	22
Albion.....	31	Hudson.....	40
Allen.....	12	Kinderhook.....	10
Angola.....	22	Jackson.....	50
Ann Arbor.....	77	Jonesville.....	18
Athens.....	20	Kalamazoo.....	52
Auburn.....	42	Lansing.....	67
Batavia.....	6	Litchfield.....	19
Battle Creek.....	35	Marshall.....	23
Bronson.....	12	Montgomery.....	22
Burr Oak.....	18	Orland.....	20
Chicago.....	162	Quincy.....	6
Colon.....	18	Reading.....	21
Detroit.....	108	Sherwood.....	18
East Gilead.....	14	South Bend.....	75
Elkhart.....	61	Sturgis.....	25
Fort Wayne.....	63	Tekonsha.....	11
Fremont.....	18	Toledo.....	90
Girard.....	6	Union City.....	13
Grand Rapids.....	92	White Pigeon.....	36
Hillsdale.....	24	Ypsilanti.....	78

Note—The better route, out of Chicago, is by way of Gary and the Dune Highway.

Bus fares usually range from about ten to twenty per cent lower than railroad fares.

**N. Y. C.** Mail-passenger trains go East at 7:02 A M and 8:58 P M  
 (Eastern Time) West at 9:45 A M and 6:05 P M

## BUS TIME TABLE

## CHICAGO TO DETROIT

Going East from Coldwater	
A. M.	P. M.
2:14 4:34 6:54	12:04 12:39 6:54 5:20
Running time to Detroit, about three hours	
Going West from Coldwater	
A. M.	P. M.
1:54 2:34 10:09	12:09 3:39 7:30

## LANSING, GRAND RAPIDS, FT. WAYNE

A. M.		P. M.	
TO LANSING.....			
11:30			
TO GRAND RAPIDS.....			
11:35		3:55 9:05	
TO FORT WAYNE.....			
11:35		3:50 8:50	

## POPULATION OF 208 CITIES AND VILLAGES IN MICHIGAN

	Census of 1930	1920		Census of 1930	1920
Adrian	12,891	11,878	Decatur	1,577	1,270
Albion	8,267	8,354	Detroit	1,573,085	993,678
Algonac	1,728	1,303	Dowagiac	5,540	5,440
Allegan	3,933	3,637	East Grand Rapids	4,009	1,310
Alma	6,720	7,542	East Jordan	1,514	2,428
Alpena	12,122	11,101	East Lansing	4,372	1,889
Ann Arbor	26,872	19,516	East Tawas	1,440	1,398
Athens	621	553	Eaton Rapids	2,818	2,379
Augusta	711	651	Ecorse	12,716	4,394
Bad Axe	2,324	2,140	Elk Rapids	612	684
Bangor	1,269	1,243	Escanaba	14,516	13,103
Battle Creek	43,301	36,164	Evart	1,294	1,326
Bay City	47,350	47,554	Farmington	1,238	853
Belding	4,128	3,911	Ferndale	20,796	2,640
Bellaire	517	624	Flat Rock	1,231	.....
Bellevue	1,029	1,035	Flint	156,422	91,599
Benton Harbor	15,416	12,233	Fowlerville	1,141	1,057
Bessemer	4,019	5,482	Frankfort	1,461	1,244
Big Rapids	4,670	4,558	Fremont	2,157	2,180
Blissfield	2,103	1,906	Galesburg	923	692
Bloomfield Hills	1,115	.....	Gaylord	1,621	1,701
Boyne City	2,649	4,284	Gladstone	5,164	4,953
Brighton	1,284	800	Gladwin	1,248	1,225
Bronson	1,644	1,257	Grand Haven	8,180	7,205
Buchanan	3,916	3,187	Grand Ledge	3,560	3,043
Burr Oak	680	589	Grand Rapids	168,650	137,634
Cadillac	9,571	9,750	Grandville	1,345	799
Calumet	1,657	2,390	Grayling	1,973	2,450
Caro	2,552	2,704	Greenville	4,723	4,304
Carson City	962	973	Hamtramck	56,283	48,615
Cass City	1,256	1,228	Hancock	5,789	7,527
Cassopolis	1,446	1,385	Harbor Beach	1,887	1,927
Cedar Springs	1,103	1,020	Harbor Springs	1,424	1,600
Centreville	820	701	Hart	1,688	1,590
Charlevoix	2,247	2,218	Hartford	1,476	1,361
Charlotte	5,307	5,126	Hastings	5,274	5,132
Cheboygan	4,918	5,642	Highland Park	52,883	46,499
Chelsea	2,068	2,079	Hillsdale	5,886	5,476
Chesaning	1,594	1,387	Holland	14,348	12,183
Clare	1,493	1,462	Holly	2,254	1,888
Clinton	1,026	961	Homer	1,108	1,076
Clio	1,544	1,256	Houghton	3,667	4,366
Coldwater	6,723	6,114	Howard City	872	913
Colon	781	745	Howell	3,606	2,951
Concord	601	535	Hudson	2,359	2,464
Constantine	1,257	1,277	Ionia	6,475	6,935
Corunna	1,936	1,571	Iron Mountain	11,592	8,251
Croswell	1,456	1,678	Iron River	4,665	4,295
Davison	1,292	811	Ironwood	14,254	15,739
Dearborn	50,060	2,470	Ishpeming	9,217	10,500

	Census of 1930	1920		Census of 1930	1920
Jackson	54,870	48,374	Otsego	3,240	3,168
Jonesville	1,316	1,274	Ovid	1,131	1,067
Kalamazoo	53,388	48,487	Owosso	14,480	12,575
Kalkaska	861	866	Oxford	2,044	1,668
Kingsford	5,527	.....	Paw Paw	1,680	1,558
Lake Linden	1,714	2,182	Pentwater	767	956
Lake Odessa	1,218	1,246	Petoskey	5,763	5,064
L'Anse	2,420	1,013	Plainwell	2,278	2,049
Lansing	78,421	57,327	Plymouth	4,470	2,857
Lapeer	4,875	4,723	Pontiac	64,897	34,273
Laurium	4,909	6,696	Port Huron	31,176	25,944
Lawton	1,162	1,073	Portland	1,897	1,899
Leslie	1,103	1,089	Quincy	1,257	1,251
Litchfield	634	716	Reading	952	1,036
Lincoln Park	12,333	.....	Reed City	1,793	1,803
Lowell	1,919	1,730	Richmond	1,491	1,303
Ludington	8,854	8,810	River Rouge	17,290	9,822
Mancelona	1,142	1,214	Rochester	3,533	2,549
Manistee	8,039	9,694	Rockwood	950	.....
Manton	1,007	793	Romeo	2,280	2,102
Marcellus	937	966	Saginaw	80,350	61,903
Marine City	3,448	3,731	Saint Charles	1,462	1,469
Marlette	989	969	Saint Clair	3,374	3,204
Marquette	14,780	12,718	Saint Ignace	2,104	1,852
Marshall	4,831	4,270	Saint Johns	3,918	3,925
Marysville	1,393	941	Saint Joseph	8,340	7,251
Melvindale	4,050	.....	Sandusky	1,298	1,228
Mendon	692	625	Sault Ste. Marie	13,552	12,096
Menominee	10,305	8,907	Schoolcraft	832	731
Midland	8,046	5,483	Scottville	998	326
Milford	1,358	1,088	Sebawaing	1,441	1,446
Monroe	18,090	11,573	Shelby	1,147	1,288
Montague	885	845	Sherwood	281	250
Montgomery	272	354	South Haven	4,885	3,829
Morenci	1,766	1,697	South Range	1,120	1,436
Mount Clemens	13,456	9,488	Sparta	1,933	1,502
Mount Pleasant	5,220	4,819	Spring Lake	1,269	978
Muskegon	41,338	36,570	Springport	562	535
Muskegon Heights	15,546	9,514	Stambaugh	2,399	2,263
Nashville	1,249	1,376	Sturgis	6,940	5,995
Negaunee	6,552	7,419	Tawas City	1,029	1,018
Newaygo	1,227	1,169	Tecumseh	2,452	2,432
Newberry	2,460	2,172	Tekonsha	595	569
Niles	11,317	7,311	Three Oaks	1,330	1,362
North Adams	457	414	Three Rivers	6,823	5,209
North Muskegon	1,368	630	Traverse City	12,533	10,925
Northport	575	507	Union City	1,102	1,208
Northville	2,479	1,738	Vassar	1,816	1,453
Norway	4,048	4,533	Vicksburg	1,728	1,712
Oak Park	1,077	.....	Watervliet	1,206	1,073
Olivet	566	500	Wayne	3,429	1,899
Onaway	1,476	2,789	White Pigeon	966	887
Ontonagon	2,043	1,406	Wyandotte	28,294	13,851
Orion	1,365	929	Ypsilanti	10,137	7,413

## PARCEL POST RATES

Weight	ZONES							
	Local	1st & 2d	3rd	4th	5th	6th	7th	8th
		Up to 150 Miles	150 to 300 Miles	300 to 600 Miles	600 to 1,000 Miles	1,000 to 1,400 Miles	1,400 to 1,800 Miles	Over 1,800 Miles
1 pound*	\$0.07	\$0.08	\$0.09	\$0.10	\$0.11	\$0.12	\$0.14	\$0.15
2 pounds	.08	.10	.11	.14	.17	.19	.23	.26
3 pounds	.08	.11	.13	.17	.22	.26	.32	.37
4 pounds	.09	.12	.15	.21	.27	.33	.41	.48
5 pounds	.09	.13	.17	.24	.33	.40	.50	.59
6 pounds	.10	.14	.19	.28	.38	.47	.59	.70
7 pounds	.10	.15	.21	.31	.43	.54	.68	.81
8 pounds	.11	.16	.23	.35	.49	.61	.77	.92
9 pounds	.11	.17	.25	.38	.54	.68	.86	1.03
10 pounds	.12	.18	.27	.42	.59	.75	.95	1.14
11 pounds	.12	.19	.29	.45	.64	.82	1.04	1.25
12 pounds	.13	.21	.31	.49	.70	.89	1.13	1.36
13 pounds	.13	.22	.33	.52	.75	.96	1.22	1.47
14 pounds	.14	.23	.35	.56	.80	1.03	1.31	1.58
15 pounds	.14	.24	.37	.59	.86	1.10	1.40	1.69
16 pounds	.15	.25	.39	.63	.91	1.17	1.49	1.80
17 pounds	.15	.26	.41	.66	.96	1.24	1.58	1.91
18 pounds	.16	.27	.43	.70	1.02	1.31	1.67	2.02
19 pounds	.16	.28	.45	.73	1.07	1.38	1.76	2.13
20 pounds	.17	.29	.47	.77	1.12	1.45	1.85	2.24
21 pounds	.17	.30	.49	.80	1.17	1.52	1.94	2.35
22 pounds	.18	.32	.51	.84	1.23	1.59	2.03	2.46
23 pounds	.18	.33	.53	.87	1.28	1.66	2.12	2.57
24 pounds	.19	.34	.55	.91	1.33	1.73	2.21	2.68
25 pounds	.19	.35	.57	.94	1.39	1.80	2.30	2.79
26 pounds	.20	.36	.59	.98	1.44	1.87	2.39	2.90
27 pounds	.20	.37	.61	1.01	1.49	1.94	2.48	3.01
28 pounds	.21	.38	.63	1.05	1.55	2.01	2.57	3.12
29 pounds	.21	.39	.65	1.08	1.60	2.08	2.66	3.23
30 pounds	.22	.40	.67	1.12	1.65	2.15	2.75	3.34
31 pounds	.22	.41	.69	1.15	1.70	2.22	2.84	3.45
32 pounds	.23	.43	.71	1.19	1.76	2.29	2.93	3.56
33 pounds	.23	.44	.73	1.22	1.81	2.36	3.02	3.67
34 pounds	.24	.45	.75	1.26	1.86	2.43	3.11	3.78
35 pounds	.24	.46	.77	1.29	1.92	2.50	3.20	3.89
36 pounds	.25	.47	.79	1.33	1.97	2.57	3.29	4.00
37 pounds	.25	.48	.81	1.36	2.02	2.64	3.38	4.11
38 pounds	.26	.49	.83	1.40	2.08	2.71	3.47	4.22
39 pounds	.26	.50	.85	1.43	2.13	2.78	3.56	4.33
40 pounds	.27	.51	.87	1.47	2.18	2.85	3.65	4.44
41 pounds	.27	.52	.89	1.50	2.23	2.92	3.74	4.55
42 pounds	.28	.54	.91	1.54	2.29	2.99	3.83	4.66
43 pounds	.28	.55	.93	1.57	2.34	3.06	3.92	4.77
44 pounds	.29	.56	.95	1.61	2.39	3.13	4.01	4.88
45 pounds	.29	.57	.97	1.64	2.45	3.20	4.10	4.99
46 pounds	.30	.58	.99	1.68	2.50	3.27	4.19	5.10
47 pounds	.30	.59	1.01	1.71	2.55	3.34	4.28	5.21
48 pounds	.31	.60	1.03	1.75	2.61	3.41	4.37	5.32
49 pounds	.31	.61	1.05	1.78	2.66	3.48	4.46	5.43
50 pounds	.32	.62	1.07	1.82	2.71	3.55	4.55	5.54
60 pounds	.37	.73	1.27	2.17	3.24	4.25	5.45	6.64
70 pounds	.42	.84	1.47	2.52	3.77	4.95	6.35	7.74

\*Eight ounces or less, 1½ cents for each 2 ounces, regardless of distance

RATES OF POSTAGE: Written matter, letters, etc., 3c per oz. Merchandise, parcel post graded rates. Printed matter, circulars, etc., 1½c per 2 oz. Newspapers, magazines, 1c per 2 oz.; over 8 oz., parcel post rates. Air mail, 6c per oz., regardless of weight. Special delivery, 2 lbs. or less, 10c.

MONEY ORDER FEES: 1c to \$2.50, 6c; \$2.51 to \$5, 8c; \$5.01 to \$10, 11c; \$10.01 to \$20, 13c; \$20.01 to \$40, 15c; \$40.01 to \$60, 18c; \$60.01 to \$80, 20c; \$80.01 to \$100, 22c. Insurance, up to \$5, 5c; up to \$25, 8c; up to \$50, 10c.

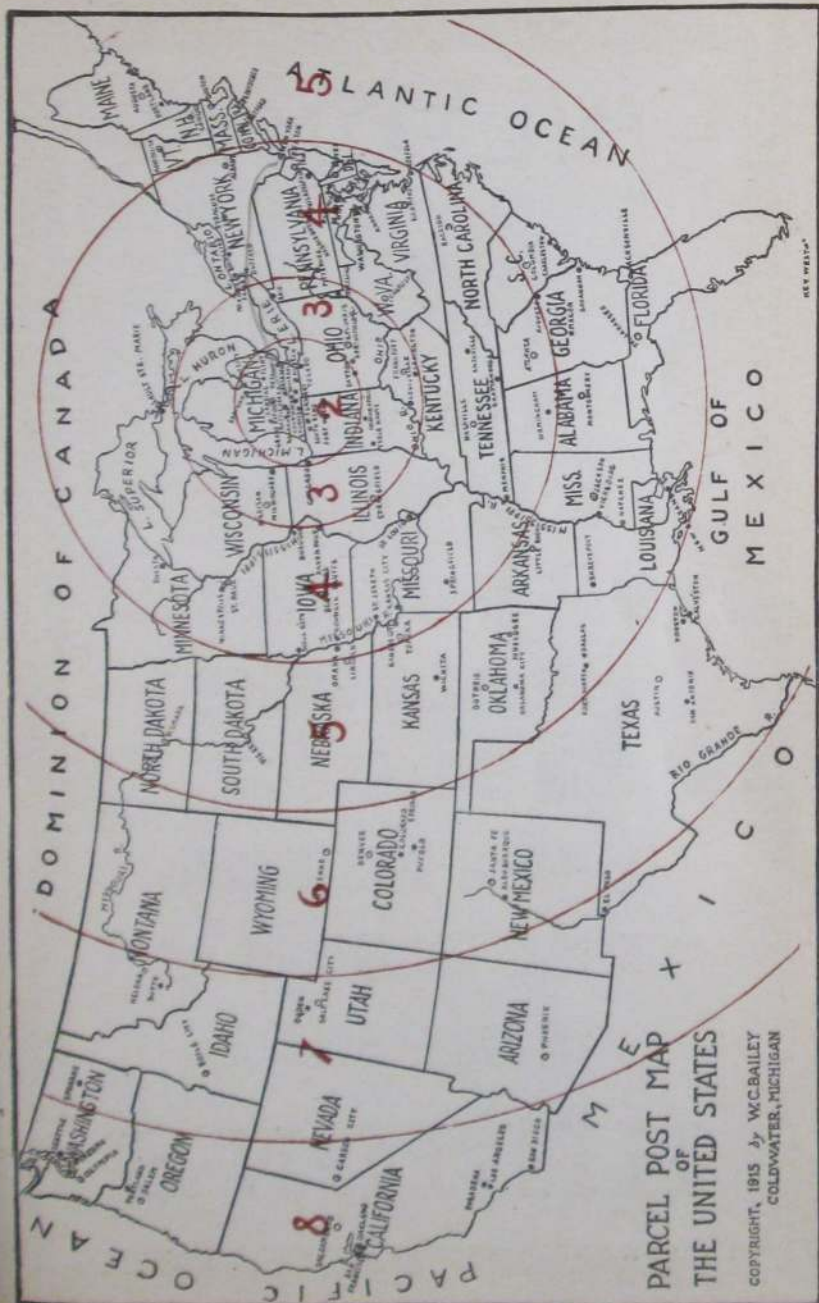

# -HILTON'S-



THE HOUSE OF TRUNKS

THE HOUSE OF MEN'S SHOES

THE HOUSE OF WOMEN'S & CHILDREN'S SHOES

THE HOUSE OF SLIPPERS

THE HOUSE OF CLOTHING

THE HOUSE OF MEN'S FURNISHINGS

THE HOUSE THAT FILLS THE BILL

FOR GOOD WEARABLES IS

# HILTON'S

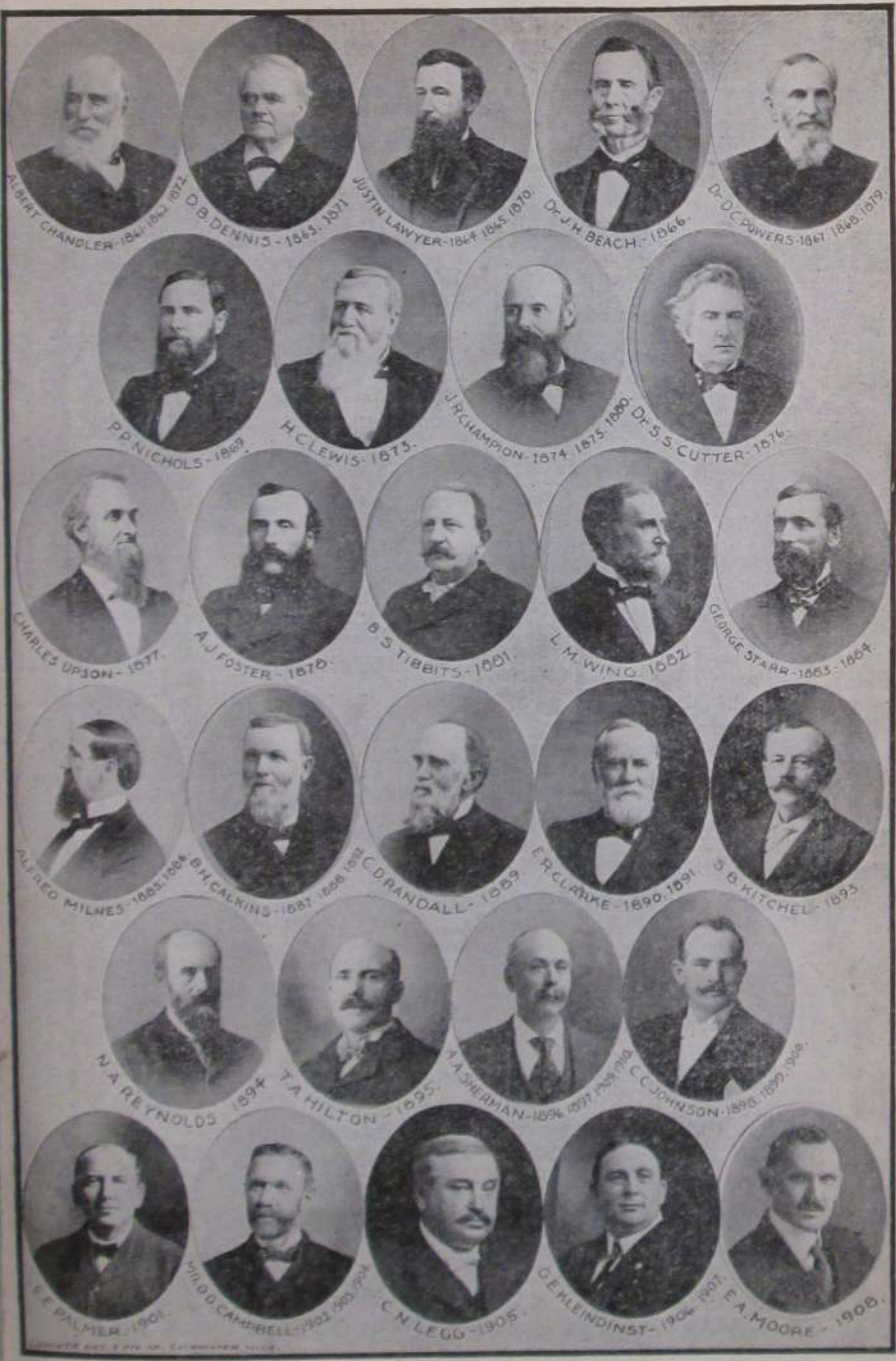

# J. B. BRANCH & CO.

## ONE OF MICHIGAN'S BEST STORES

Large Stocks of Smart, Dependable Merchandise

PHONE 88

### STORE DIRECTORY

#### MAIN FLOOR

Silks Wash Goods  
Household Linens  
Bedding Cosmetics  
Decorative Linens and Laces  
Gift Novelties  
Gloves Hosiery  
Yarns Art Department  
Complete Notion Department  
Luggage Hand Bags  
Jewelry Handkerchiefs

#### SECOND FLOOR

Dresses  
Coats  
Millinery  
Sports-Wear  
Underwear  
Corsets  
Boys' Department  
Girls' Department  
Infants' Department

#### THIRD FLOOR

Carpets  
Rugs  
Curtains  
Draperies  
Linoleums  
Shades  
Venetian Blinds  
Awnings  
Hemstitching  
Beauty Shop

#### ECONOMY BASEMENT

Kitchen Supplies  
Oilcloth Pots and Pans  
Cotton Batts  
Dinnerware Glassware  
Toys  
Variety Goods  
Economy Clothing and Dry Goods

Agency for **HOOVER** Vacuum Cleaners



# DIRECTORY

The meaning of most of the abbreviations used in this Directory are too apparent to need explanation, but we note the following:

Attendant.....	atdt	Laborer.....	lab
Auto repairer or garage employe.....	au	Libby, McNeill & Libby employe.....	Ly
Beautician.....	btcn	Montgomery St.....	Montg
Bookkeeper.....	bk	Motor Transport employe.....	M
Brass Works employe.....	Br	Oil station attendant.....	O
Carpenter.....	carp	Phone, ph; phone operator.....	ph op
Cement Co employe.....	Ce	Pratt Corp employe.....	P
Chicago St.....	Chi	Provision Co employe.....	Pro
Children's Village (State School).....	CV	Railway employe.....	Ry
City employe.....	C	Regal Mfg Co employe.....	R
Coldwater Dairy Co employe.....	D	Residence.....	res
Co-Operative Co employe.....	CO	Retired.....	r
Commercial traveler.....	c t	Shoe Factory employe.....	Sh
Darling Foundry employe.....	Da	So Mich Grocer Co employe.....	G
Domestic.....	dom	Student, s; college student.....	c s
Employe.....	emp	Truckman, tr; truck driver.....	tr dr
Factory employe.....	fac	Under school age.....	u
Gas (National Utilities) Co employe.....	U	Walker's Laundry employe.....	L
Hellenberg Factory employe.....	H	Washington St.....	Wash
Hillsdale Mfg Co employe.....	Hi	Waterman Ave.....	Wat
Homer Furnace Co employe.....	F	Widow.....	w
Jefferson St.....	Jeff		

## A

**A A A** (Automobile Club of Michigan)  
office 67 W Chicago, ph 680,  
Maurice D Payne dist mgr

Abbott Harry H, 221 E Pearl, F  
" Mrs Bessie E, "  
" Mrs Augusta L, 97 Coombs, w  
" Claude L, 56 Cutter  
" Mrs Emma M, "  
" Samuel Y, 122 N Hudson, fac  
" Mrs Laura, "  
" Elba, 136 N Clay, r

Abel Clayton, 94 N Hancock, barber  
" Mrs Clara, "

Abramson Mrs Lucena, 199 Perkins  
" Leon Glenn, 250 Perkins, lab  
" Mrs Velma, "  
" Leon Glenn Jr, " s  
" Donna L, " s  
" Bonnie Joyce, " s

**Abstract Office**, at Court House, ph  
761, Mrs W E Hodgman

Acker Mrs May, 111 Division, w

Ackerman Bennett H, 258 E Wash, fac  
" Mrs Florence, "  
" Murray B H, "

Acock Wm R, 99 E Wash, F  
" Mrs Marie, "  
" Joseph B, 165 W Pearl, F  
" Mrs Mary, "  
" Wm, 209 Church, F  
" Mrs Daisy, "

Adair Harry B, 209 Church, machinist  
" Mrs Gertrude, " Hi

**Adams George W**, 99 W Chicago,  
dealer and finisher antiques,  
phone 229-M, res 134 S Clay  
" Mrs Millie M, "  
" Rolland, 60 Munson, lab  
" Mrs Patricia, "  
" Mrs Lucy A, 78 Grand, w  
" Nellie E, "  
" Mrs Bessie, 353 N Hudson, Hi  
" Elmer, " lab  
" Mrs Sarah A, 118 Peckham, w  
" Samuel R, 86 E Montg, lab  
" Mrs Katherine W, "

Advent Church, 6 Whitten

Aebersold Geo A, 89 Division, Ce  
" Mrs Marie, "  
" Robert Allen, " s  
" Jean L, " s

Aiken Jas M, 80 Tibbits, salesman	<b>Alexander Dr Russell G</b> , dentist, 78 W Chi, phones, office 165-M, res 275-R, res 134 E Chicago
" Mrs Minnie, "	" Mrs Emily H, "
" Wilson T, " F	" Russell Don, " s
" Minniejane, " bk	" Robert N, " s
" Geraldine, " s	" Benson S, " s
" Jas M Jr, 123 Peckham,	" Dolores Howe, 410 E Chi
" Mrs Ruth, " [P O emp	" Inez, "
" Betty Jean, " s	Alfred Mrs Lucy A, 445 W Chicago, w
" Alyce Ruth, " u	Allan Robert D, secy M T Shaw Inc, res 122 Division
<b>Aitchison Paul F</b> , attorney, So Mich Bldg, ph 740, res ph 630-M, res 186 E Chicago	" Mrs Elizabeth M, "
" Mrs Dorothy, "	" Jessie K, " pvt sec
" Marjorie May, " u	" Robert D Jr, " s
Albright Mrs Vena, 29 Elizabeth, Hi	<b>Allen Edward C</b> , mgr shoe dept T A Hilton, res 89 E Pierce
" Roscoe E, " office ck	" Mrs Nellie A, "
" Rodney L V, " electric'n	<b>Allen David C</b> , 263 W Pearl, merchant " Mrs Mida E, "
<b>Aldrich Dr Napier S</b> , physician and surgeon, phone 69, office and res 17 Church	<b>Allen D H</b> , Economy Roofer, new roofs and repairs, ph 623-M, res 64 Jackson
" Mrs Virginia, "	" Mrs Christine, "
" Mrs W I, "	" Barbara Jean, " s
" music teacher, w	" Onnalee C, " s
" C Maurice, 99 N Clay, Ry	" Susan M, " s
" Mrs Louise, "	" Sylvia D, " u
" E W, 270 W Chicago, r	
" Mrs Cora, "	

## ECONOMY ROOFERS

D. H. ALLEN, Prop'r

### QUALITY ROOFING PROPERLY APPLIED

Built-Up Roofs, Shingle Roofs,  
Coatings, Caulking,  
Water-Proofing,  
Eavetroughing, Skylights,  
Repairs

☞ PHONE No. 623-M ☞

64 Jackson Street - Coldwater, Mich.

- Allen Enos G**, vice pres Dayton Oil Co,  
phone 622, res 407 E Chicago  
" Mrs Gladys S, "  
" Edward, 11 N Drive, garage  
" Fred, 96 E Alden, au  
" Frank C, 183 N Fremont  
" Mrs Sadie A, "
- Allen Robert W**, vice pres Pratt Corp,  
phone 476, res 199 W Pearl  
" Cora L, " teacher
- Alldaffer Rev T G**, Coldw Mission,  
phone 540-M, 26 Harrison  
" Mrs (Rev) Fannie, "  
" Tracy, " s  
" Rose, " s
- Allison Russell**, mgr Kroger Store,  
phone 111, res 127 Morse  
" Mrs Naomi E, "  
" Leon J, 22 Race, F  
" Mrs Ruth, " Ly
- Allyn Robert, 73 Division  
Alpaugh Chester, 28 E Pierce, clerk  
Alspaugh Chas, 221 Morse, lab  
" Mrs Marie, "  
" Donna L, " u
- Amaden Bottling Co**, bottlers of soft  
drinks, 16 N Monroe, ph 72,  
C H Amaden
- Amaden Chas Howard, 44 N Hanchett,  
" Mrs Carmen, " [mfr  
" Kathryn L, " s  
" Marjorie Jean, " s  
" Guy W, 92 E Wash, farmer  
" Mrs Maude, "
- American Cleaners**, 28 S Hanchett,  
ph 269, plant 472-W  
A & P Store, 31-33 W Chicago
- Anderson Emil**, proprietor Anderson  
Jersey Farm, E Chicago Road,  
finest Jersey milk, cream and  
cottage cheese, phone 633  
" Frederick, 271 Hull, dairymn  
" Mrs Kathryn, "
- Anderson Ervin J**, manager Tibbits  
Theatre, res 65 Waterman  
" Mrs Carol, "  
" Robert A, " s  
" Mary D, " s  
" Richard W, " s  
" Sallie Marie, " u  
" Mrs Clara M, " w  
" Mrs Inez, 71 Peckham, teacher  
" Stanton, 283 S Jeff, tr dr  
" Mrs Ruth E, " nurse  
" Ruth E, " u
- Anderson Charlie, 16 Munson P  
" Walter L, " P  
" Alva P, 141 Hull, janitor  
" Mrs Cloe, "
- Andrews Mark S Jr**, attorney, So Mich  
Bldg, ph 132, res 214 W Pearl  
" Mrs Phyllis, "  
" Nancy Marie, " u  
" Marcia S, " u  
" Mrs Mark S Sr, 58 Div, w
- Angevine Louise K, 99 E Chi, bk G  
" Harry C, 144 Waterman, lab  
" Mrs Flora B, "  
" Kenneth, 50 N Clay, c s
- Anson Mrs Myrle, 133 Marshall  
" Allene J, " s
- Ansterburg Milton H**, County Drain  
Commr, res 9 Waterman  
" Mrs Myra L, "
- Anton John, 304 Marshall, farmer  
" Mrs Veronica, "  
" Helen, " teacher
- Arch John, 97 Marshall, lab  
Archbold R C, 85 N Hanchett, fac  
" Mrs Mary, "
- Arick Wm J, 85 N Clay, carpenter  
" John W, " P  
" Mrs Lucile, "  
" Janet Lee, " u  
" Mary Ann, " u
- Arlington Hotel**, cor W Chicago and  
Hanchett, ph 43, (see p 48)  
Lyle Creel propr
- Arlington B C**, general upholstering  
work, phone 446,  
shop and res 49 Henry  
" Mrs Alice, "  
" Betty, " s  
" Jean, " s
- Armory Hall, 89 W Chicago
- Armstrong John, 93 Morse, lab  
" Mrs Bertha, "
- Arnold Wayne H**, City Electrical In-  
specter, phone 569-W,  
res 44 W Pierce  
" Mrs Edith M, "
- Arps Plinn, 6 Walnut, steam fitter  
" Mrs Iva, "  
" Lawrence, " P

For Good Printing  
See W. C. BAILEY

- Asbury Bros**, groceries and meats, 9  
W Chicago, phone 10, T W,  
Conrad and Stella Asbury
- Asbury Thurlow W, 96 S Clay,  
" Mrs Bessie, " [merchant  
" Stella, " merchant  
" Conrad, 98 S Clay,  
" Mrs Lucile, " [merchant  
" Ruth Ann, " s  
" Richard, " s  
" Chas, " s
- Ash Maynard, 145 N Jeff, F  
" Mrs Virginia, "  
" Barbara, " u  
" Constance, " u
- Associated Oil Corp, 269 Division  
Aungst Mrs May, 53 E Chicago, w  
" Carolyn, " bank clerk  
" Eva, 281 W Chi, office clk  
Aurand Geo N, 120 N Jefferson, lab  
" Mrs Carrie A, "
- Austin Arnold**, mgr Gamble Store,  
ph 250-MX, res 37 N Monroe  
" Mrs Annie Sue, "
- Austin Dee C**, co-ordinator Roose-  
velt High School, room 103,  
res ph 547-J, res 251 W Pearl
- Automotive Replacements Inc**, 65 S  
Monroe, D W Blanc mgr
- Avery Jas E, 17 Coombs, C V  
" Mrs Minnie, " C V  
" Glenn, 32 Abbott  
" Mrs Opal, "  
" Sidney, " u  
" Barbara J, " u  
" Donald, 27 W Alden,  
" Mrs, " [cattle tester

## B

- Babcock Edwin G, 54 E Pearl, atty  
" Mrs Emma, "  
" Ralf W, 65 S Hudson, D  
" Mrs Jane, "
- Bacon Russell G, 159 N Hudson, F
- Baggerly Chas E, 555 W Chicago  
" Mrs Jennie H, "  
" Neil P, 177 S Clay, embalmer  
" Mrs Audry, " nurse  
" John A, 39 N Polk, clerk  
" Mrs Nettie M, "  
" Herman J, barber, 204 South  
Monroe, res 154 S Clay  
" Mrs Bernadine, "

# GOOD EATS

For a Splendidly Satisfying Meal  
at a Surprisingly Moderate Price

TRY

## The Arlington

Our Meats are the best that money can buy, and  
everything, including the Service, is A 1.

43 ————— PHONE US ————— 43

Baggerly Leon W, 148 Henry, meat	Baker Mrs Cora M, 140 S Monroe
" Mrs Joyce, " [cutter	" Chas Arthur, 758 W Chi, F
" Joan Elaine, " s	" Mrs Mildred, " "
" James Lowell, " u	" Russell, " s
Bagley Mrs Susan, 16 Cutter, w	" Harold Lee, " u
<b>Bailey Willis C</b> , publisher Coldwater	" Alverto, " u
City Directory, book and job	" Mrs Emily, 69 S Jefferson, w
printer, 9 N Monroe, ph 325,	" Frank, 311 S Jefferson, F
res ph 222, res 23 Hull	" Mrs Mildred, " clerk
" Mrs Agnes R, "	" Elton, 76 N Hanchett, Br
<b>Bailey Radio Service</b> , Henry R Bailey,	" Mrs Opal, " "
13 N Monroe, expert radio	" Robert Elton, " u
work, ph 721, res ph 222,	<b>Baker Bros</b> , cleaners and dyers, 110
res 23 Hull	W Chicago, ph 244,
" Oscar A, 260 Hull, painter	R A Langstaff propr
" Mrs Elizabeth, "	Baker Harry, 384 N Hudson, lab
" Floyd A, 20 Cutter, painter	" Mrs Iva, " "
" Mrs May, "	" Florence, " s
" Kathryn J, " s	" Harry Jr, " s
" Margaret D, " s	" Betty Jean, " u
" Charles N, 18 Clarke, r	" Malvina, " u
Baird Wm, 590 W Chicago, carp	" Shirley Ann, " u
" Mrs Ada, " "	" Edward D, 145 Perkins, r
" Walter, 184 S Clay, lab	" Mrs Lottie, " "
" Mrs Dora, " "	Balch Clem W, 239 S Jefferson, G
" Elijah, " lab	" Mrs Alta A, " "
" Leon, " lab	" Lester, 200 W Garfield, G
" Harvey, 21 Chicago Ave, lab	" Mrs Alice, " "
" Bertha, " "	" Helen Irene, " u
" Floyd, " s	" Virginia, " u
" Grace, " s	
" Helen, " s	
Baker Arno P, 86 Clarke, police	<b>W. C. BAILEY</b>
" Mrs Anna, " dressmkr	FOR
" Glada, " ph op	<b>GOOD PRINTING</b>
" Frieda, " ph op	

9 West Chicago

Phone No. 10

# ASBURY'S MARKET

## AND GROCERY

WE SEEK TO SERVE

<b>Balcom Lyle D.</b> , taxi service, all hours, local and long distance drives, phone 38, res 131 N Jefferson	Barber Harry W, 176 Church, printer
" Mrs Esther, "	" Mrs Eva, " linotypist
" E Rodney, " fac	" W Beth, " stenog
" Walton K, " s	Barlow Sarah, 137 N Hudson, waitress
Baldwin Mrs Jeannette F, 59 Harrison, w	" Mrs Emma, C V, cook
<b>Ball Planing Mill Inc.</b> , 100 W Chicago, Geo Ball pres,	<b>Barnes Harold H.</b> , oil and gasoline, service station and grocery, 231 Grand, ph 435-J
W T Ball vice pres	" Walter, 74 E Alden, salesman
Ball Geo, 25 N Clay, architect	" Mrs Grace, "
" Mrs Bertha, "	" Austine, " u
" Geo Jr, " bk	" Louis R, 102 N Jefferson
" Anna, " s	" Mrs Ida J, "
" John Robert, " s	" Marie D, " teacher
<b>Ball Mrs Harriett</b> , corsets, foundation garments, health belts, etc, 4 W Chicago, phone 281-M, res 15 Grand	" Urvia, 21 1/2 S Monroe,
" Arthur, 125 Division,	" Mrs Louisa, " [machinist
" Mrs Dorothy, " [contractor	" Mrs Mina, 296 Marshall, w, tourist rooms
" James Robert, " s	" Harry, 144 Division, au
" Diane, " u	" Mrs Gertrude, " detention home
" Molly Jane, " u	" Wm, " lab
" Lorena, 63 Church, bk	" Elva, " office clerk
" Mrs Cora D, 18 Hull, w	" Loretta, " s
" Homer, " cigarmkr	Barratt Bert, 58 N Hudson, candy mkr
<b>Ballard &amp; Ballard</b> , general garage, body work a specialty, phone 194-J, rear 10 W Chicago	" Mrs Sarah, "
Ballard Forrest, 214 Grand, au	Barrell Mrs Rolene, 348 S Clay, w
" Mrs Laura, "	Barringer Nat, 8 Green, lab
" Delalou, " s	" Mrs Bernice, "
" Joyce, " s	" Shirley Ann, " u
" Forrest Jr, " u	" Frederick F, " u
" Chas, 119 N Polk, au	" Edmund, " u
" Mrs Lura, "	" Maurice, " lab
" Myrna, " beautician	" Mrs Effie, 55 E Wash, w
" Janice, " u	" Dot, " clerk
" Guy, 79 W Chicago, au	<b>Barron Grace W</b> , public stenographer, 92 S Clay
" Mrs Elizabeth, "	Barry S S, 171 S Clay, F
Ballett C H, 92 E Pearl	" Mrs Jane, "
Balogh Joseph, 60 Rose, lab	" Beryl, " fac
" Mrs Wilma, "	" Bonnie, " s
Banker Cloice A, 50 Charles, garage	" Lyle, " s
" Mrs Edith, "	" Mrs Emma, 134 E Chicago, w
" Vivian, " s	" Arthur, 141 Cutler, O
Bantz Clyde, 52 Exit Drive, lab	" Mrs Viola, "
" Mrs Evamae, "	Barthal Lena, 21 S Hudson, Hi
Baptist Church, 32 Division	Bartholomew Clifford, 265 Marshall, plumber
Barber Frank, 285 W Pearl	" Kenneth, 64 S Fremont, au
" Mrs Rose, "	" Mrs Evelyn, "
" Paul K, " teacher	" Urman, " s
" Louise, "	" Wanda, " s
	" Kermit Burns, " u
	Bartlett Shirley, 322 W Pearl, lab

Barton Mrs Cecil M, 63 Walnut,		Bates Mrs Mary E, 134 Waterman, w	
" L C, " dressmkr, w		" F Albert, 151 Walnut, lab	
" Wayne E, " lab		" Mrs Mary A, " s	
" Erwin R, " s		" Harley A, " s	
" Robert, " Ce		" Rudell, 127 N Fremont, au	
" Mrs Charlotte, " bten		" Mrs Neva L, " Hi	
" Irvin, 99 S Fremont, lab		" Vira Jean, " s	
" Mrs Ila, " s		" Norma A, " s	
" Allen Robert, " u		" Alice, " s	
Basom Edwin M, 247 Marshall		" Marjorie, " s	
" Mrs Jennie E, "		" Lee, 106 E Wash, tr	
Bassett Bertha M, 48 W Chi, teacher		" Mrs Edith, " s	
<b>Bates Vilas O</b> , Principal of Junior		" Phyllis, " s	
High School, ph 395-J,		Batterson Royce, 100 E Pierce, R	
res 207 Grand		" Mrs Ruth, "	
" Mrs Evelyn C, "		Bauder Geo, 76 Wright	
" Clark Wm, " s		" Mrs Jennie, " s	
" James Vilas, " s		" Leola, " s	
" Sylvia Jean, " u		<b>Bauer Jacob W</b> , barber, 9 N Hanchett,	
" Leslie, 141 S Jeff, mason		res 93 E Pierce	
" Mrs Mollie, "		" Mrs Zelma E, " s	
" Kenneth, " s		" Mary B, " s	
" Rolland, " s		" Audrey I, " bk	
" Mrs Mildred M, 142 N Jeff, w		" Frederick J, " s	
" Mrs Mertie, 204 N Clay,		" Ruth Alice, " s	
dressmkr, w			
" Royal M, " bk			

Buy those new Curtains at BRANCH'S

## LYLE D. BALCOM

### Day and Night Taxi Service

CAREFUL DRIVING

COMFORTABLE CARS

Just Call Me **Phone 38** Just Call Me

OR 43

131 North Jefferson Street

Goldwater

Bauer Donald, 16 Lincoln,	Belger Donald, C V,	atdt
" Mrs Bessie, " [athletic coach	" Mrs Gladys, "	atdt
" Betty Joyce, " s	" Arlene, 97 Marshall	
<b>Baum Roy O</b> , genl trucking and contract hauling, ph 49, propr Hi-Speed Service Station, 436 E Chicago, res 64 Pierson	" Gwendolyn, 199 Grand, s	
" Mrs Mary, "	Bell Merlin, 103 E Pearl, c s	
" Richard, " s	" Mrs Helen Jane, "	
" Jean, " s	" Emma, 87 Church, teacher	
" Harold, 22 N Sprague, au	" Neva M, 179 Marshall, s	
" Mrs Grace, "	" Edna, 19 Grand	
" Duane, " s	Bellamy Ernest, 33 Sherman, F	
" Neil, " s	" Mrs Helen M, " Ly	
Bawden Prince V, 97 N Clay, F	" Jack E, " s	
" Mrs Roberta M, "	" Mary Jane, " u	
" Robert R, " s	" Clarence, 47 Daugherty	
" Princene, " s	" Mrs Martha, "	
" Dean Pat, " s	Bellard Ora, 60 S Monroe, lab	
Baxter Chauncey E, C V, atdt	" Mrs Georgia, "	
" Mrs Theda, " atdt	Belote Lloyd, 105 E Wash, tr dr	
Bayes Guy L, 226 Division, Ry	" Mrs Zitha, "	
" Mrs Loretta, "	" J Louie, 123 Perkins, CO	
Baysinger Wm E, 148 Daugherty, P	" Mrs Helen, "	lab
" Ernest, 108 N Jeff, painter	" Ray, " s	
" Milford, 108 N Jeff, Sh	" Carl, " s	
" Mrs Flora, " s	" Henry, " s	
" Richard, " s	" Howard, " s	
Beach Ernest D, 161 Waterman, R	" Mary Lou, " s	
" Mrs M Pearl, "	" Helen, " u	
Beadle Rev H L, pastor Nazarene Church, res Battle Creek	" Rilla, " u	
Beamer Chas, 94 N Sprague, stone	Bender Geo, 123 S Monroe	
" Mrs Agnes, " [cutter	Benedict Rolland E, 212 E Pearl, F	
Beck John, 241 Marshall, r	" Mrs Hellen, "	
Becker Ratio V, 41 W Pierce, lab	" Jean Marie, " c s	
" Mrs Ellen E, "	" Hellen Beryl, " s	
Beckler Herbert, 57 N Monroe, au	" Ruth Elaine, " s	
Beckwith Cleo R, 19 Race, U	" Chas Frederick, " u	
" Mrs Helen, "	<b>Benjamin &amp; Taschner</b> , barbers, 30	
" James, " s	W Chicago, W A Benjamin,	
" Claud, 758 W Chicago, lab	F G Taschner	
Beebe Franklin, 246 N Hudson, s	Benjamin W A, 120 E Wash, barber	
" Anne B, " s	" Mrs Kathryn N, "	
<b>Beegle Chas</b> , mgr Walt's Auto Supply, res 75 Pelton	" John G, " lab	
" Mrs Helen, "	Bennett Mrs Christine, 144 Walnut, w	
" Nancy Jayne, " u	" A L, 441 E Chicago, carp	
" David C, " u	" Francis E, 38 Sheridan, r	
<b>Bee Hive Shoe Co</b> , 16 W Chicago, Carl Cummins	" Lloyd W, " C V	
Behnke Herman, 152 Morse, lab	" Mrs Helen, "	
" Mrs Ruth, "	" Arthur, 51 Munson, lab	
" Richard H, " u	" Mrs Gehavieve, "	
" Donald, " u	" Henry, " fac	
" Karl, " u	" Bessie Mary, " s	
	Bentley Earl, 142 Jackson, lab	
	" Mrs Jessie, "	
	Benton Lou, C V, record clerk	
	Bentz Mrs Hattie, 20 Harrison	



Bereaw Leo, 20 Abbott,	P	Barry Cecil, 142 Jackson,	F
" Mrs Juanita, "		" Mrs Gladys, "	
" Albert, "	u	" Kenneth, 105 Henry, waiter	
" Betty Jane, "	u	<b>Besley L C</b> , typewriter sales & service,	
" Mary Lou, "	u	phone 267-W, res 15 S Polk	
" Mrs Rose, "	w	" Mrs Beatrice, "	s
" Marvel, 131 Morse, tr dr		" Elizabeth Ann, "	s
" Mrs Marie, "	Hi	" Richard, "	
Bergman Albert, 349 E Garfield, carp			emp Reporter
" Mrs Alvine, "		Bevier Vernon R, 177 Perkins	
" Arthur, "	lab	" Mrs Belle, "	
" Ernest, "	lab	Bickel Chas, 28 Tibbits, exp driver	
" Wilma, "		" Mrs Blanch, "	
" Arrain, 33 S Hudson, clerk		<b>Bickford Fern E</b> , County School Com-	
" Mrs Ilene, "		missioner, ph 76, res 147 Grand	
" Ruth, 135 N Hanchett, dom		" Geo, 111 Marshall, janitor	
Berkey Robt, 65 Waterman, baker		Bidelman Mrs Ida B, 528 E Chi, w	
Bernard Mrs Josie, 107 Elm, w		" Frank R, "	
<b>Bernholtz Oscar F</b> , Stag Cafe, 41 W		Biddinger Irvin W, 91 Green, salesmn	
Chicago, res 187 Grand		" Mrs Mary M, "	
" Mrs Florence, "		" Lewis G, "	s
" Geo, 101 Waterman, cook		" Wanda A, "	s
" Mrs Edna, "	Hi	" Ronald E, "	s
Berry Arthur C, 166 Grand,		" Viola M, "	u
	emp Arlington		
" Mrs Fay, "	waitress		

Patronize Directory Advertisers.

## LADIES!

**RED CROSS SHOES** fit all four of your feet. The smartest and the most comfortable shoes afoot. Beautiful Red Cross Shoes, made in all the wanted colors and materials. Made to fit your "walking" feet as perfectly as your "sitting" feet, and the price is only

**\$6.50**

The next time you are down town come in and try on a pair of Red Cross Shoes and see for yourself that they are different.

**BEE HIVE SHOE CO.**

<b>Bidwell Fred A.</b> , finest Guernsey milk and cream, res RFD No 6, phone 20-F-22	Blackman Arthur, C V, atdt
" Wayne R, 44 Grand,	" Mrs Winnie, C V, atdt
" Mrs Margaret H, " [dairyman	" Helen, 348 S Clay, s
<b>Bien Dr Walter J.</b> , specialist in diseases of the eye, ear, nose and throat, So Mich Bldg, phone 751-J, res 151 N Hudson	Blackmer Lucile, 186 E Chicago, dom
" Mrs M Doretha, "	Blake Mrs Leona, 134 Cutter, w
" Patricia Ruth, " c s	Blain Henry, 134 Jackson, clerk
<b>Bigelow Appliance Store.</b> , everything electrical for the home, ph 197, shop and res 28 N Monroe	" Mrs Gladys, " u
Bigelow Roy, "	" Phyllis, " u
" Mrs Ethel, "	" Nancy, " u
Bignell Judson W, 394 W Chi, C V	Blair Marion E, 200 E Chicago
" Mrs Nellie, "	" Mrs Lena M, "
" Kenneth J, " P	" Nellie, 429 Grand
" Mrs Mary, "	<b>Blanc D W.</b> , Automotive Replacements Inc, res 316 E Chicago
Billington Mrs Maud, 51 E Was, w	" Mrs Rosamond, "
Binn Myrt, 61 N Polk, r	" Natalie, " s
" Mrs Flora, "	Blanchard Howard, 321 N Hudson, lab
Birch Roy C, 83 E Pierce, fac	" Mrs Lucile, " u
" Mrs Metha S, " fac	" Darrow, " lab
" Roy, " s	" John, 221 Morse, lab
" Richard, " s	" Mrs Allie, " lab
" Charles, " s	" Wayne, " s
" Shirley Jean, " s	" Anita, " s
" Wm, " r	" Cleo, " s
" Walter, 109 Wright	" Marvin, " s
" Walter Jr, " s	" Raymond, " s
" Harold, " s	" Dale, " s
" Kathryn, " s	" Doris, " u
Bishop Frank, 427 Grand, lab	" Max, 113 N Fremont, tr dr
" Anna, "	" Mrs Vada, " u
" Richard J, " farmer	" Rolland, " u
" Chas T, 99 Taylor	Bloom Alfred O, 347 N Hudson, Sh
" Mrs Jessie, " agent	" Mrs Lottie M, " Sh
" Chas G, " clerk	Blount Whipple, 59 S Clay, lab
" Barbara Ann, " s	" Mrs Ruth, " Sh
<b>Bishop Philip J.</b> , contractor and builder, estimates furnished, res 11 Hull	Blue Harry, 378 W Chicago, Sh
" Mrs Norene, " s	" Mrs Ethel, " Sh
" Burr Patrick, " s	" Donald R, " Sh
Bitz Geo, 40 Sheridan, G	<b>Bluebird Candy Shop.</b> , 19 W Chicago, Coscarelly & DePaola
" Mrs Julia, " lab	Bodie C H, 105 Henry, O
" Geo Jr, " lab	" Mrs Mary, " u
" Mildred, " lab	" Patricia, " u
" Margaret, " s	" Donna, " u
" Mary, " s	Boes Warren, 270 W Pearl, lab
" Julia, " s	" Mrs Bernice, " Ce
" Robert, " s	" Jesse, " Ce
	Boger Eugene, 304 E Wash, lab
	<b>Bogue Carroll L.</b> , grower of fine apples, ph 563-M, res 237 W Chi
	" Mrs Birdie, " teacher
	" Lamoyne, " teacher
	Boles Jas, 24 Munson, au
	" Mrs Dale L, " au

Bolton Jas, 52 Conover, lab	<b>Bovee Seton C</b> , city editor Daily Reporter, res 87 Grand
" Mrs Nora, "	" Mrs Clara M, " s
Bon Ami Club, 75 W Chicago	" Seton C Jr, " s
<b>Bonfiglio Anthony</b> , 3 W Chicago, best hand work in shoe repairing, res 107 N Hudson	" Natalie M, " u
" Mrs Sarah, " "	Bowerman Earl, 170 E Pearl, lab
" Clorinda, " teacher	" Lillian, " s
" Mario Joseph, " s	" Lawrence, " s
" Arthur, " s	" Ray, 109 E Pearl, Ce
" Mary, " s	" Mrs Elizabeth, "dep Co Clerk
" Geo Robert, 157 Grand, clerk	" Phyllis E, " stenog
" Mrs Rosemary, " "	" Ross H, " bk
" Paul John, 161 Walnut, c s	" Jack R, " s
" Edward, 79 Daugherty, clerk	" Mrs Madge, 247 E Wash
" Mrs Ruth, " ph op	" Florence Marie, " s
" Julia Ann, " u	" Carlene, " s
" Carl, 25 S Clay, U	" Pearl, 169 E Pearl
" Mrs Marjorie C, " bk	" Walter, 228 Henry, Br
Bonham Frank, 185 Jackson, plumber	" Mrs Louisa, " "
" Mrs Leila, " "	" Gwendolyn, " u
" Robert N, " s	Bowlby S M, 208 W Chi, antiques
" Clayton W, " s	<b>Bowlby Mrs Lavern</b> , antiques, furniture repaired, upholstered, ph 388, res 208 W Chicago
" Richard, " s	" Geo, " Da
" Shirley, " u	Bowser Mrs Samuel O, 21 Church, w
<b>Bonnie Beauty Shoppes</b> , 41½ W Chi, Edna Schuster, ph 227	Boychuk Michael, 67 Tibbits, cleaner
Borden Stanley J, 149 N Clay, Runyan	Boyd Retha, 261 Cutter, s
" Mrs Eva, " [Store]	Boyer Andrew, 46 W Park Ave, grocer
" Stanley J Jr, " s	" Mrs Minnie, " "
" Dick, " s	" Ernest, 110 Wright, tr dr
" Dorothy, " s	" Mrs Doris, " "
Bordine Chas, 114 Wright, lab	" Valarie, " u
Borgert Mrs Florence, 35 Smith, w	" Delbert, " u
" Florence, " s	" Earl R, " u
" Nellie, " s	" Mrs Pauline, " w
" Phyllis, " s	" Ernest E, " P
" Frances, " s	" Mrs Gladys, " Hi
<b>Born Electrical Service</b> , ph 284-J, 166 N Fremont	" Gladys May, " "
Born Garland, 166 N Fremont,	" Marion, " s
" Mrs Hazel, " (electrician)	" Eleanor, " s
" Shirley Jane, " u	" Dorothy, " s
" Jimmie, " u	" Claude, 231 S Jefferson, P
Bornstein Mrs Carrie, 155 Henry, w	" Mrs Rilla, " "
<b>Bott Dr Thomas L</b> , veterinary surgeon, 54 N Hanchett, ph 310, res 58 N Hanchett	" Claude, " "
" Mrs Lucy, " "	" Oddesso, " s
" Edmund T, " c s	" Lois, " s
Botzner Phillip, 158 Walnut, C V, atdt	" Carl, 28 Waterman, P
" Mrs Winifred, " C V, atdt	" Mrs Kathryn, " "
Boughton Mrs Eva D, 525 Grand, dairy, w	" Wm, " u
	" Rufus, 67 S Hudson
	" Mrs Mildred, " "
	Brace Frank H, 72 W Wash, electric'n
	" Mrs Emma, " "

- Bradburn Marion O, barber, 93 East  
Park Ave, res 155 S Jeff  
" Mrs Mabel M, " decorator  
Bradley Churchill A, 226 E Wash,  
" Mrs Jule, " [grocer  
" Churchill A Jr, " s  
" David Gordon, " s  
" Douglas M, " s  
" Joanne, " u  
" Daniel E, 196 Grand, postman  
" Mrs Gertrude, "  
" Mrs Jessie, 63 E Pierce, w  
" Mrs Elizabeth, 73 S Monroe, w  
Bradshaw Harry, 78 W Wash, lab  
" Mrs Verda, " cook  
Bradway James C, 263 N Hudson, lab  
" Mrs Nellie, " dressmkr  
Brady Frank, 26 Pelton, r  
Brainard Floyd, 301 S Jeff, lab  
**Branch J B & Co.**, department store,  
dry goods, carpets, millinery,  
economy basement and ready-  
to-wear, 34 and 36 W Chicago  
**Branch Geo M.**, associated with J B  
Branch & Co,  
res 188 Marshall  
" Mrs Helen J, "  
" Nancy Lorene, " s  
" Robert T, " s  
" Margaret A, " s  
" Susan Jane, " s  
" Juliana, " s  
" Mrs Emma, " w  
**Branch Leroy J.**, associated with J B  
Branch & Co,  
res 299 E Chicago  
" Mrs Julia T, "  
**Branch Co Agricultural Conservation  
Assn.**, ph 712, S M Office Bldg,  
G A Himebaugh mgr  
**Branch County Health Dept.**  
(Kellogg Foundation), 35 S  
Sprague,  
Dr F S Leeder director  
**Branch County Savings Bank.**  
26-28 W Chicago, C A Conover  
president, H L VanDusen  
executive vice pres, M T Shaw  
vice pres, O W Holmes vice  
pres, Rolph J Carlisle cash-  
ier, Lloyd Luce asst cashier
- Branchdale Service Inc.**, distributors  
Sinclair Petroleum products,  
27 Conover, John N Hardy  
pres, W G Cowell vice pres,  
G G Bole sec-treas  
Brand Mrs Libbie, 19 W Wash, w  
" Harry, 294 Marshall, gardener  
" Mrs Faye, "  
Brandt Ruth, 56 Church, clerk  
Brantmeyer Lewis E, 193 Church, L  
" Mrs Carrie B, "  
Bratchell Geo E, 109 Parkhurst,  
" Mrs Ethel, " [gardener  
Brauker Fay, 84 E State, engineer C V  
" Mrs Lola, "  
" Wayne F, " s  
" Helen M, " s  
" Betty Jane, " s  
Braun Mrs Maggie, 91 Hooker, w  
Brayton Everts W, 159 S Jeff, electric'n  
" Mrs Arlene, "  
" Joan, " s  
" Lee Everts, " s  
" Mrs Bessie, 14 Clarke  
" Melvin, " O  
" Robert, " s  
" Fred, 92 S Hudson, lab  
Brewster Ben B, 157 Church, oil sta  
" Mrs Gertrude, "  
" Kenneth W, " mortician  
" Mrs Ella, 77 W Wash, w  
Bridges Ollie, 66 N Monroe, bk  
" Mrs Eva O, " roomers  
" Mrs Jennie, 33 N Hanchett  
" Leon L, 234 S Monroe, plumber  
" Mrs Rhona, "  
" Lyman J, "  
" Wm, " carp  
**Brink Ernest R.**, mgr Condensary,  
res 48 Tibbits  
" Mrs Stella, "  
Brinkman Patrecia H, 90 Race  
Brinson Kearney J, 89 N Clay, mfr  
" Mrs Edith C, " clerk  
" Grace E, " stenog  
" Ethel C, " office clk  
Brock J R, 60 W Wash, R  
" Mrs Viola, "  
" James F, " u  
Brodniansky Julius, 230 Race, F  
" Mrs Mary, "  
emp VanAken greenhouse  
Brodock Helen, 53 E Pearl, clerk

Brod Gerald, 66 Wright, lab	Brown Conrad, 70 W Alden, lab
" Mrs Pearl, "	" Mrs Inez, "
" Glenn Wm, " u	" Mrs Cora E. 56 Peckham, w
" Pauline Mary, " u	" Mrs Dora E. 43 N Fremont, w
Bronson Walter, 208 N Clay, O	" Earl, 163 S Monroe, barber
" Mrs Helen, "	" Mrs Ella, 292 E Chicago, w
" Mrs Myrtle, " w	" Floyd, " farmer
Brook Gabriel F, 270 S Jeff, painter	" Thelma, " stenog
" Mrs Sabra, 170 Henry	" Margaret, " clerk
" Maurice, " electrician	" Ernest M, 53 E Pearl, fac
Brooks Oscar, 210 Church, au	" Mrs Anna M, " bk
" Mrs Bernice, " bk Olmsteads	" Rothy May, " clerk
" Earl, 462 Marshall, carp	" Geo, 30 S Monroe, metal wrk
" Mrs Zadel, "	" Harold H, 75½ Jackson, au
" Earl Jr, " lab	" Mrs Lile, " "
" Vern E, " s	" Raymond M, " s
Brott Mrs Elizabeth, 11 Race, w	" Norma Jean, " s
" Don, 95 E Wash, C	" Eleanor, 28 N Hudson, s
" Mrs Grace, " "	" Mrs Harriette, 139 S Monroe, w
Broughton Orville, 107 Marshall, salesman	" Henry, 124 S Clay, clerk
" Mrs Wava, " clerk	" Mrs Murrel, " "
Brouse Orvil, 28 W Garfield, lab	" Lewis, 350 W Chicago, Sh
" Mrs Carrie, " "	" Mrs Mildred, " "
" Billie, " u	" Shirley Jean, " u
" Lamoyne, " u	" Etheldra Ann, " "
" Leroy, " lab	" Lou E, 158 N Clay, stonecutter
" LaMar, " lab	" Mrs Grace A, " "
" Cyrus, " s	" Glema, " office clerk
" Orie, 123 Jackson, lab	" Max, " clerk
" Mrs Emma, " "	" Mrs Lulu, 145 S Monroe
<b>Brown Homer H</b> , general garage, 11 N Clay, ph 808, res ph 308-R, res 99 Division	" Mary Ellen, 199 Perkins, s
" Mrs Vera L, " "	" Raymond, " u
" Alexander, 219 Division, mason	" Joyce E, " u
" Robert, " clerk	" Mrs Myrta, 73 S Jefferson, w
" Elizabeth Jane, " "	" Ransom, " Ce
" Elsie May, " s	" Mrs Helen, " "
" Mrs Alice M, 19 E Pierce, w	" Oscar, 31 Perkins, tr dr
" Chancy, 23 Cutter, lab	" Mrs Ruth, " "
" Mrs Hazel, " "	" John, " s
" Jack D, " "	<b>Brown Raymond</b> , restaurant, short orders, 475 Marshall, res same
" Maxine R, " s	" Mrs Pearl, " "
" Marjory L, " s	" Raymond, 129 S Monroe, emp
" Betty May, " s	" Mrs Jennie, " [Ph Co
" Clyde A, 58 S Jefferson, au	" Rex, 166 E Wash, waiter
" Mrs Edna, " "	" Mrs, " "
" Mrs Clarissa E, 219 W Pearl, milliner, w	<b>Brown Walter L</b> , 55 N Hudson, see Ce
" Clarence E, 32 W Wash, Sh	" Mrs Dorothy D, " "
" Mrs Katherine E, " "	" Walter L Jr, " u
	" Clarence C, " u

**BEST PIANO TUNING—L. C. COLLER**

**For Good Printing  
See W. C. BAILEY**

<b>Browne David C.</b> , Norge appliances, Maytag washers, Shellane cooking gas, 58 W Pearl, ph 585-W, res 194 W Chicago	Burkey Fred W, 14 S Monroe, clerk
" Mrs Florence, "	Burleson Clarence, 758 W Chicago, lab
" Warner E, " u	" Mrs Louise, "
" Stanley, 208 E Chi, garage	" Neil John, 256 Marshall, s
Brownell Perry J, 11 Jackson	Burlew Damon, 316 E Wash, tr dr
<b>Bryner Dr Gora V.</b> , chiropractor, ph 637-J, office & res 280 W Chi	" Mrs Charlotte, "
" Mary F, " stenog	" Jean Marie, " u
Buck Mrs Cynthia, 97 N Polk, w	Burnham Herbert, 56 Van's Ave
" Mrs Maude L, 56 Pierson, w	" Mrs Laura, "
" D A, 55 S Sprague, r	" Robert, " s
" Mrs Callie, "	" Barbara Jean, " s
Buckhout Bernard, 75 E Montg, au	" Herbert, " s
" Mrs Izetta, "	<b>Burns Homer</b> , 31 Division, Sheriff
" Bernadine, " s	" Mrs Cora, "
" Shirley, " s	" Mary Lou, " s
Buffham Mrs Mae, 10 1/2 W Chicago, w	" Wm, 62 E Wash, Br
Buggie Frederick S, 99 Grand, r	" Mrs Grace, " ph op
" Mrs Lorene B, "	" Samuel N, 25 Orchard, P
<b>Buick Garage</b> , see Warner Buick Co	" Mrs Pearl M, "
Bunce Chas R, 65 N Monroe, lab	" Harold, " s
" Mrs Florence E, "	" James, 92 S Hudson, lab
" Lester, " lab	" Mrs Grace, "
" Audry L, " s	Burnworth Ira, 33 Abbott, Sh
" Francis I, " s	" Mrs Edna, "
" Eldon, 151 Henry, lineman	" Robert, " s
" Mrs Marian E, "	" Clyde D, 176 Walnut, Sh
" Richard Eldon, " u	" Mrs Mildred, "
<b>Burandt G Carlton</b> , emp Reporter, res 21 Sheridan	" Carolyn Sue, " u
" Gust C, " janitor	Burr Mrs Mary, 17 N Fremont, w
" Mrs Marie H, "	" Harlow, "
Burcaw A Lincoln, 165 Hull, r	" Kathryn, "
" Mrs Catherine, "	Burrell Dorothy, 88 E Chi, teacher
Burch Mrs Cora, 300 W Pearl, w	Burrett Mrs Florence, 64 E Pearl, nurse
" Frank, 109 Cutter, lab	Burt Mrs Stella, 169 S Hudson, w
" Mrs Alvira, " Hi	Burton Edgar O, 211 W Pearl, r
" Virgil, " s	" Mrs Maude, "
" Obert, " s	Busch Carl, 83 Coombs, Sh
" Robert, " s	" Mrs Grace, "
" Pitt, 207 W Chicago, farmer	" Emma B, " s
" Mrs Belle, "	Bush Clyde D, 22 Henry, uphol-
[See also Birch]	" Mrs Mildred G, " [sterer]
Burch John Wm, 56 Rose, s	" Elaine, " s
Burdick Mrs Cora, 21 N Hudson, CV atdt	" Carlton D, " s
" Mrs Katharine, 107 N Hanchett	" Clyde D Jr, " s
Burdelski Theodore, 375 W Chi, F	" Mrs Dora, 23 E Alden
<b>Burger &amp; Cleveland</b> , grocery, ph 818, 124 N Clay	Bussing Oliver, 86 Hooker, Br
Burger Esther, "	" Alice, " C V
Burke Alfred, 79 Cutter	" Wade, 160 Henry, Br
	" Mrs Helen, "
	" Reta, " s
	" Mary Ann, " u
	" John Arthur, " u
	" Geo W, " u

Patronize City Directory Advertisers

Butcher Oral W, 126 S Monroe, agt	Byers Samuel, 44 Sherman, r
" Mrs Bertha A, "	" Mrs Gertrude, "
" Lewis, 271 N Hudson, painter	" Nathan P, 231 Cutter, lab
" Mrs Flossie, " Sh	" Albert, 141 Jackson, lab
" Elliott, "	" Mrs Belva, "
" Lewis, " lab	" Dale, " s
" Beulah, " s	" Grace, " s
" Elwood, 53 N Hudson, lab	" Marjory, " s
" Mrs Mary, "	" Donald, " s
" John Elwood, " u	
Butler Mrs Marie, 269 W Pearl, w	<b>C</b>
" Joseph, " s	Cady D M, 89 Division, Ry
" Richard, " s	" Mrs Marguerite, "
" Mary Margaret, " s	" Douglas M Jr, " s
" James, 154 E Wash, Br	" Nancy Sue, " u
" Mrs Janet, " u	Cahill John, 167 Jackson, cigarmkr
" Marylin, " u	<b>Caldwell R B</b> , Standard Oil products, 505 Marshall, ph 9180, res ph 101, res 12 W Alden
Butterfield Geo D, 243 W Chicago	" Mrs Julia, "
" Mrs Marie C, " waitress	" Jean, " c s
" Mae, " waitress	" Raymond, 159 S Monroe, clk
Butters Mrs May C, 60 Jackson	" Mrs Eleanor, "
" Ernest E, 143 W Pearl, r	Calkins Mrs Elizabeth, 193 Marshall, w
" Edwin B, 176 Jay, au	" Marc D, 11 N Jefferson
" Mrs Marion, " s	" Mrs Irene D, "
" Gloria Jean, " u	" C D, 27 Sheridan, painter
" Joellen H, " u	" Mrs Clara E, " nurse
" Loris, " u	" Ruth, " s
Butterworth Eben L, 200 E Garfield, lab	King, 76 Marshall, s
" Mrs Agnes, " D	Calhoun Paul, 158 Harrison, meat
" Phillip, " s	" Mrs Georgia, " [cutler
" Dorothy M, " s	" Grace, " s
" Fred, 17 Race, movie op	" Robert, " s
" Mrs Ruth, " u	" Wm, " u
" Phillip Edward, " u	" John, " u
<b>Byers Lyman J</b> , propr Fairview Dairy, ph 551-J, 131 E Chicago	Cameron Frank, 59 E Pierce, teacher
" Mrs Jennie L, " lab	" Mrs Helen, " Hi
" Chas, 257 Cutter, lab	Campbell James D, 130 W State, evan-
" Mrs Evelyn, " u	" Mrs Bertha, " [gelist
" Jimmy, " u	" Orley, 48 W Pierce, baker
" Glenn, 60 W Montg,	" Mrs Laura, " u
" Mrs Hazel, " [machinist	" Linda Sue, " u
" Beatrice H, " s	" Wm J, 18 Peckham
" Betty Ann, " s	" Mrs Elizabeth, "
" Jackie Gene, " s	

## NORGE MATCHED APPLIANCES

Rollator Refrigerators, Gas and Electric Ranges,

Washers, Ironers, Coal Stokers, Oil Burners,

Air Conditioning, Commercial Refrigeration, Etc.

58 West Pearl St. Phone 585-W  
Expert Service on Home Appliances

**DAVID C. BROWNE**

Canfield Jay, 93 Cutter, garage	Carls Harold M, 132 Div, electrician
" Mrs Myrna, "	" Mrs Maude, "
" Norma Jean, " s	" Patricia Joan, " s
Canavan Robt, 102 S Clay, Br	" Joyce J, " s
Canrike John W, 151 S Clay, carp	Carmer Mrs Inez, 69 S Monroe
" Mrs Edith, "	Carpenter Mrs Maude, 21 W Wash, Hi
" Laura Jane, " c s	<b>Carr Dr Frances E</b> , osteopathic physician and surgeon, ph 142, office and res 38 N Monroe
Card Chas F, 128 E Wash, lab	" Mrs Eula, "
" Mrs Anna, "	" Mrs Mary J, 163 Henry, w
Cardin O E, 15 W Pearl	" Truman, 159 Waterman, carp
" Mrs Helen, "	" Mrs Evellyne, "
<b>Carlisle Chas J</b> , mfr ladders, wood novelties, 340-342 W Chicago, res ph 379-J, res 270 W Chi	" Mrs Amelia, 31 N Jefferson, w
" Mrs Anna, "	" Maude, "music teacher
" Maurice C, " printer	" Elmer, 65 N Monroe, Ce
<b>Carlisle Rolph J</b> , cashier Branch County Savings Bank, res 139 Marshall	Carrather Mrs Josephine, 71 Harrison
" Mrs Helen L, "	" Barnard A, " s
" Mary Alice, " u	" Richard M, " s
<b>Carlyle Wesley J</b> , treas and general mgr Homer Furnace Corp, res 35 E Pierce	<b>Carroll C O'Neill</b> , groceries, meats, etc, 54-56 W Chi, res 259 E Chi
Carls Herman H, 282 S Jefferson, r	" Mrs Bessie, "
" Mrs Flora C, "	" Chas, 28 E Chicago, r
	" Mrs Ida E, "
	Carter Geo, 79 Cutter, r
	" Mrs Nora, "

PHONE 16

FOR

The Carroll Store

"Everything Good to Eat"

IF IT'S TO BE HAD IN THE MARKET,  
WE HAVE IT



Carver Mrs Ona, 758 W Chicago, w	<b>Cement Co.</b> , see Wolverine Portland
" Howard, C V, painter	Cerrow Wm R, rural mail carrier,
Cary John M, 310 W Pearl, expr agt	res 55 N Jefferson
" Mrs Evelyn, "	" Mrs Mabel, "
" Louise, " s	Champion Chas U, 115 W Pearl, lawyer
" J Irvin, 98 N Hanchett, lab	Chandler Mrs Ina, 247 W Chicago, w
" Mrs Maggie L, " L	" Alice A, 236 W Chicago
" Robert, 56 N Jefferson, lab	Chanlett Emil, 56 Church, engineer
" Mrs Elnona, " s	Chapin Mrs Gertrude, 15 Elm, w
" Donna May, " s	<b>Chapman C W</b> , mfr of hand made
" Mary Jane, " s	cigars & news depot, ph 147-J
" Wyman, " u	9 S Monroe, res 25 Race
" Ruth Ann, " u	" Mrs Dorothy, " "
" Dike, 100 S Hudson, tr	" Mrs Carrie, " w
" Rolland V, 21 S Hudson	" Francis, 169 Perkins
" Seymour, 131 Harrison, tr dr	" Mrs Cornelia, " Hi
" Mrs Alice, " s	" Mrs Lillian, 160 Wat, w
" Phyllis Jean, " s	" O D, jeweler, 44 W Chicago,
" Leonard, " s	res 208 W Pearl
" Shirley Ann, " s	<b>Chapman Margaret L</b> , city librarian,
" Chas Wilfred, 166 Grand, s	res 208 W Pearl
Case Edd, 30 Harrison, lab	" Mrs Marinda, 102 Perkins, w
" Mrs Charlotte M, " Hi	Chatfield L Merlin, 247 E Wash, P
" Cleo, " s	" Mrs Violet, " "
" Patsy Ruth, " s	" Merlin, " u
" Gerald, 28 Smith, C V	" Clarence, " lab
" Mrs Bernice, " s	" Glenn A, 93 E Park Ave, F
" Harold, " s	Cheney John H, 40 E State, gardener
" Homer, " s	" Mrs Rebecca B, " "
" Bernard, " s	" Earl W, " electric'n
" Robert, " s	Chenowith W H, 58 Hooker, F
" Mrs Alice, 69 1/2 W Chi, waitress	" Mrs Bertha, " "
Cash Wm, 119 Marshall, au	" Arthur, " lab
" Mrs Mildred, " s	" Howard, " s
Cashner Mrs Minerva, 236 Division	" Lloyd, 55 E E Wash, CO
" Ralph, " tr dr	" Mrs Dorothy, " "
" Edna, " s	Chester Wm H, 121 W Chicago
Cassell Jas, 89 W Pearl, P	<b>Chevrolet Garage</b> , 57-59 S Monroe
Casterline Harold, 261 W Chi, salesmn	Children's Village, see Mich Chil Vil
Caswell Lyman J, 268 N Hudson,	Chivers Mrs Minnie, 266 Marshall, w
" Mrs Nellie, " [decorator	Christian Church, 46 E Pearl
" Andrew D, " s	Christian Science Chapel, 11 N Hudson
Catholic Church, 82 Harrison	Church Chas S, 354 E Chi, mgr Ly
Cecil Thomas L, 213 Marshall, c t	" Maxine, " "
" Mrs Mary A, " "	" Mrs Frankie, 156 S Jeff, w
	" Glenna, " "

## CHAPMAN NEWS AGENCY

NEWSPAPERS, MAGAZINES;  
SUBSCRIPTIONS, GREETING CARDS

Telephone No. 147-J

9 South Monroe St.

Mfr. of HAND MADE CIGARS

<b>City Directory Office</b> , 9 N Monroe	Clark Billy, 237 Perkins, painter
<b>City Garbage Service</b> , ph 515-W, Groesbeck & Yuhl, ph 65F11	" Mrs Ethel V, "
City Hall, 17-19 S Monroe	" Cletes C, "
<b>City Market</b> , 12 W Chicago, ph No 1, Max D Kemp propr	" Wm A, " s
City Parking Lots, 61 W Pearl and 18 N Hanchett	" Iris J, " s
<b>City Restaurant</b> , 37 W Chi, ph 173, Morley Weaver propr	" Clarence, 35 Rose, Hi
<b>Clarke Hugh W</b> , administrator Co Emergency Relief Commission ph 601, res 275 E Chicago	" Mrs Leola, " Hi
" Mrs Inez, "	" Betty Jean, " s
" Mrs Mary H, 58 Church, w	" Claude, 176 W Pearl, P
" Edwin R, 105 E Chicago	" Mrs Hazel, "
" Gilbert C, " c s	" Marlin, " clerk
" John D, 10 Walnut, r	" Donald, 48 Rose, Br
" Mrs Maggie H, "	" Mrs Hazel, "
<b>Clarke Chas F</b> , mgr National Utilities Co, ph 615-M, res 48 N Monroe	" Donald, " u
" Mrs Margaret P, "	" Gerald R, " u
" Chas F Jr, " c s	" Edith L, 29 Harrison
" Samuel P, " c s	" Elmer, 27 Rose, lab
	" Mrs Hazel, "
	" Thomas, " lab
	" Mrs Ethel, 97 W Pearl
	" Eulalee, 273 W Pearl
	" Mrs Henry C, 98 E Chicago, w
	" John, 99 Rose, Hi
	" Mrs Florence, "
	" June, "
	" John F, 60 S Monroe, lab
	" Mrs Hettie, "

Radio gone wrong? Phone 721

# CITY MARKET

FREE DELIVERY

Every Staple and Delicacy of the Season in

Meats, Groceries,

Fruits  Vegetables



**MAX D. KEMP,**

Phone No. 1

Proprietor

Clark Leaman C, 42 Abbott	Closson Lehman, 27 Green, lab
" Mrs Hattie, "	" Mrs Elizabeth, "
" Leon D, 227 Church, emp	" Ella Marie, " u
" Mrs Louise, " [Treat	" Homer J, " u
" Loren, 304 E Washington	" Thelma Jean, " u
" Mrs Rebecca, 155 S Monroe, w	Clouse Frank, 217 E Washington
" Ross, 89 S Jefferson, F	" Carletta, 73 N Monroe, dom
" Mrs Mae, " Hi	Clow Wallace F, 110 Marshall, salesmn
" Mrs S S, 31 Harrison, w	Cloyd James R, 79 Hull, D
" Walter, 67 Rose, Hi	" Mrs Dorothy, " s
" Mrs Cora, " Hi	" Howard E, " s
" Carlos, " s	" James J, " s
" Walter J, " u	<b>The Club</b> , billiard hall, 66 W Chicago
" Wm G, 72 E Pearl	Clarence G Hackett, propr
" Zonald, 58 Rose, Br	Clute Gerald, 190 S Jeff, teacher
" Mrs Mary, " u	" Mrs Edith, " teacher
" Mary Ellen, " u	Clutter Mrs Lusina, 151 Elm, w
Clement John H, 108 S Monroe, farmer	<b>Coca Cola Co</b> , sec Great Lakes, etc
" Mrs Charlotte, " u	Cochrane John, 62 E Chicago
" Charles, 84 E Pearl, Ce	" Mrs Helen, " bank clerk
" Mrs Dora, " u	" Burr, 100 Division, postman
Cleveland Mrs Muriel E, 124 N Clay, w	" Mrs Corleone A, " s
" Arlene, 89 Jackson, teacher	" Robert N, " u
" Stanley, 4 Henry, F	" Gordon, " u
" Mrs Waunetta, " clerk	Cochran Wm, 22 Morse, salesmn
Clifford Richard, 420 Morse, farmer	" Mrs " "
" Mrs Grace, " F	Cockrell Reuben, 217 Marshall, F
" Doris M, " s	" Mrs Olive, " u
" Richard Jr, " u	" Rosaline, " u
" Louis E, " u	Coe Ezra, 87 Charles
" Barbara J, " u	Cofer Eugene, 516 W Chicago, electr'n
" Richard, 180 Henry, F	" Mrs Emma, " s
" Mrs Sybil, " s	" Arthur E, " s
" Arlo, " s	" Myra Lee, " s
" Joseph, " tr dr	<b>Coffee Shop</b> , 76 W Chi, phone 165-J, R J Wallace
Cline Wayne E, mgr Lee & Cady, residence 33 N Polk	<b>Coffman Guvarie S</b> , mgr Coldwater Dairy Co, residence E Chicago Road, phone 433-W
" Mrs Hazel, " u	Coldwater Bait Co, A W Henning
" Ivan Wayne, " u	<b>Coldwater Brass Co</b> , 260 Division, A G Morency, pres and genl mgr
" Harry W, 120 W State, carp	<b>Coldwater Cleaning &amp; Dye Works</b> , 66 S Monroe, L J LaForge, propr
" Mrs Ethel, " Sh	
" Harry G, " u	
Clinefelter Mrs Addie C, 111 Elm, w	
Clizbe Grace L, 28 E Washington	

## City Restaurant

MORLEY WEAVER, Prop'r

Lunches and Short Orders - Open Nights

Phone 173 37 West Chicago St., Coldwater

- Coldwater Co-Operative Co.**, No 19 Railroad, handlers of live stock and grains, O E Cole pres, M H Wallace secretary, treasurer and genl manager
- Coldwater Dairy Co.**, 164 S Monroe, M L Tyler pres, Albert Gehrett vice pres, Luther Russell sec, G S Coffman mgr-treas, phone 559
- Coldwater Electric Service.** 73 W Chicago, phone 799-J,  
John Veenstra propr
- Coldwater Livestock Co.**, 100 Industrial Ave, A R Wilgush, ph 71  
Coldwater Mission, 26 Harrison
- Coldwater Monument Co.**, granite and marble monuments and markers, 93 W Chicago,  
E H Gibson, phone 120  
Coldwater Production Credit Assn, 18 N Monroe, E L Doe mgr
- Coldwater Provision Co.**, 234 S Clay, wholesale meats, phone 217,  
V H Weaver, Max A Olds
- Coldwater Storage Co.**, J N Hardy,  
Coldwater Natl Bank Bldg
- Coldwater Upholstering Shop.** 16 N Monroe, ph 98-W, L A Sargent
- Cole C G.**, state conservation officer, phone 584-R, res 151 Henry  
" Mrs Jessie, "  
" Alfred ElRoy, " s
- Cole Jerry M, 143 E Chi, salesman
- Cole Ernest.** Register of Deeds, res 247 W Chicago  
" Mrs Winifred, " abstractor  
" Mrs Alice M, " w  
" Luna M, 78 W Washington  
" Geo F, 176 Jackson, mason  
" Mrs Minnie E, " grocer  
" Mrs Ida, 383 W Chicago, w  
" Bryan, " s  
" Mrs Laura, 53 S Clay  
" Virginia, " s  
" Phyllis, " s  
" Virginia, C V, teacher  
" Mabel, 96 Jackson  
[See also Coll and Kohl]
- Coleman Robert, 56 Church, eng  
" Jas, 251 Cutter r  
" Mrs Lola, "  
" Harry, " clerk

## There Is No Substitute For Butter

Butter is the most nourishing and most necessary fat we have,  
especially essential to the growth of children

It is one of the cheapest foods, considering food value, and  
nothing can take its place

### EAT "PERFECTION BRAND" CREAMERY BUTTER

MADE BY

## THE COLDWATER DAIRY CO.

G. S. COFFMAN,

164 South Monroe St.

Manager

PHONE 559

COLDWATER, MICH.

Coleman Wayne, 40 E Montg,	lab	Conkey Mrs Arleen, 23 N Jefferson, D
" Mrs Viola, "	"	" Iva May, " s
" Betty Lou, "	u	Conklin Mrs Kate A, 125 E Wash, w
" Shirley Jean, "	u	" Ralph N, "
Colman Mrs Polly, 296 Hull,	w	" Mary A, "
Coll John G, 371 E Chicago,	r	Connell Wm C, 281 W Chi, salesman
" Mrs Minnie, "	"	" Mrs Lucile I, "
Collard Mrs Oania, 28 Elizabeth, w	"	" Natalie J, " s
" Mrs Myrna, 96 E Montg	"	" Wm Robert, " s
" Robert Chas, "	s	<b>Conover Chas A</b> , Grand Secretary
<b>Coller Leonard G</b> , pianos and tuning,		Royal Arch Masons, Michi-
phone 679-J, 26 W Pierce		gan and U S A, Grand Rec-
" Mrs Amelia, "		order R & S M, K T of
" Fred, " piano tuner		Michigan, 95 W Chicago,
Collins Everett F, 81 Marshall, p o clerk		res 18 N Fremont
" Ora E, 79 Tibbits, lab		" Mrs Juno, "
" Mrs Ola E, "		Cook Mrs Eva L, 255 Division, w
" Wilford, " lab		" Mrs Lena E, 200 Hull, w
" Leon, " cook		" Arthur E, 149 Morse, mason
" Mrs Alma, "		" Mrs Leora, "
" Geraldine, " u		" Arthur J, " s
" Herman, 124 Marshall		" Barbara Jean, " s
" Mrs, "		" Orange, 148 Perkins
" Max, 57 N Monroe, R		" Mrs Nettie, "
Colvin Chas, C V, atdt		" Jos D, 163 N Clay, salesmn
" Mrs Kathryn, " atdt		" Mrs Margaret, "
" Lester, 188 Cutter, lab		" Chas, 441 E Chicago, O
" Mrs Laura, "		" Mrs Adda, 245 S Jeff, w
" Junior, " s		" Mrs Granger, 200 W Pearl
" Noreen, " s		" Grange Jr, " s
" Duane, " u		" Kenneth, " s
" Norma Jean, " u		Coolidge Ward, 232 W Pearl, P
" Harold D, " u		" Mrs Vesta, "
" Moses H, 104 Elm, Cond		" Joanne, " u
" Mrs Jennie, "		Cooper Mrs Pearl, 231 Grand, clerk
" Carlton, " s		" Wanda, " Sh
" Rolland, " s		" Howard E, 190 W State,
" Marjorie I, " s		" Mrs Nina, "[poultryman
Colwill J H, 3 Park St, c t		" Dean, " s
" Mrs Dorothy L, "		<b>Copeland R Lee</b> , County Treasurer,
Commercial Inn, 175 S Monroe		res Batavia
Comstock Mrs Frances, 154 Henry, w		Corey Wm C, 251 Marshall, clerk
		" Mrs Lois, "
		" Jean M, " stenog
		" Wm C Jr, " clerk
		" Mary Anne, " s
		" Richard L, " s
<b>BEST PIANO TUNING—L. C. COLLER</b>		Cory Mrs Clara B, 289 Marshall

CALL 68

**COLDWATER CO-OP CO.**

FOR THE BEST IN

**COAL, FEED, SEEDS & FARM SUPPLIES**

<b>Corless Kidd</b> , machine shop, gun repairing, 339 S Clay, res 78 Division	<b>Cortright Wells C</b> , Texaco Station, 58 W Pearl, ph 585-J, gasoline, oils and greasing, res phone 778-M, res 106 Division
" Mrs Regena, "	" Mrs Jeanne V, " s
" Thelma, " music thr	" Donald W, " s
" Elvin, 24 Perkins, lab	" Lois Jeanne, " s
" Erwin, " tr dr	" Leslie, 21 E Park Ave, lab
" Mrs Gladys, " Ex	<b>Coscarely Joseph</b> , Bluebird, residence 143 Church
" Erwin Jr, " u	" Mrs Ermelinda, " s
" Dean, " u	" Herbert Wm, " s
" Vernon L, " u	" Phyllis Marie, " s
" Harry, 33 Hull, r	" Geraldine, " u
" Mrs Jessie, "	" Gerald, " u
" Warren, 64 S Clay, mechanic	Cosier Benj, 28 Henry, lab
" Mrs Mildred, "	" Mrs Florence, " u
" Richard, " s	" Ellen, " u
" Robert, " s	" Betty, " u
" Max, " s	" Glenn, " u
" Rex, " s	" Clark, 143 Cutter, lab
" Joyce, " s	" Mrs Mae, "
" Jeannette, " s	Counterman Cloyd, 137 Hull, clerk
" Janice E, 355 E Chicago, s	" Russell, 85 Crippen, Sh
" James D, " s	" Mrs Ruth, " s
" Mrs Gertrude, 409 Grand, w	" Dorothy, " s
Cornell Mrs Cora, 73 S Jefferson, w	" Bobby Leroy, " s
" Robert, 44 Morse, messenger	" Doris Ilene, " u
Cornish Clare, 51 Green, F	" Dewane, " u
" Mrs Anna, "	" Delores, 82 Hull
" Sophia, "	Court House, 19 Division
" Clare Jr, " office clerk	County Jail, 31 Division
" Vivian, " s	Covey Ralph W, 136 N Clay, farmer
" Von, " s	" Mrs Lucille, " s
" Harold, " s	" Martha Marie, " s
" Hugh, " s	" Ralph W Jr, " s
" Viola, " s	" Mrs Lillian, 146 (rear) E Wash
" Wauneta, " s	" Dale, " u
" Orin, 27 E Park Ave, lab	" Chas, 266 W Chicago, carp
" Mrs Beulah, " s	" Mrs Lulu, "
" Ruth, " s	<b>Cowell &amp; Frankhauser</b> , attorneys, W G Cowell, Wm H Frank- hauser, 28 W Chi, phone 266
" Robert, " s	Cowell W Glenn, 179 E Chi, lawyer
" Max, " s	" Mrs Ella M, "
" Virginia, " s	" Shirley R, " c s
" Joan, " s	" Maude, " teacher
" Betty, " s	Cox Paul, 22 Abbott, carp
" Junior, " s	" Mrs Louise, "
" Ann Marie, " u	" Richard P, "
<b>Corson Auto Electric Service</b> , ph 685-J, 46-48 E Chicago	" Murray Allen, "
Corson Clyde, auto electric, ph 449-J, res 184 E Pearl	" Karen, 263 E Wash, engineer
" Mrs Bertha E, "	" Mrs Mae, " u
" Wm Tyler, " s	" Baby, " u
" Joseph, 22 N Polk, r	
" Bernard L, " F	
" Mrs Gertrude, "	

Cox Alford E,	25 Pelton		Cresk Walter,	97 W Chi,	plumber
" Mrs Jennie M,	"		" Mrs Beatrice,	"	
" Vivian,	"	c s	Cribbs John,	96 Elm,	F
" Eugene,	"	s	" Mrs Marguerite,	"	
" Edith M,	"	s	" Beverly,	"	u
" Otis,	"	s	" Cora June,	"	u
" Leroy,	"	s	Crippen Mrs Mae,	23 N Hudson,	w
" Mary Lou,	"	u	" Henry N,	"	clerk
<b>Crandall Edward R,</b>	pianos, sewing machines and a complete line musical goods and supplies, ph 250-R, 33 N Monroe		<b>Crist John,</b>	Standard Oil products, 405 E Chi, ph 9171, res ph 554-J, res 406 E Chicago	
" Mrs Amy,	"		" Mrs Veva,	"	
" Ralph E,	"		Crites Leman,	186 Grand,	F
Crane Mrs Etta,	31 Harrison,	w	" Mrs Zerbeth,	"	
Crapo Alfred,	105 S Clay,	Da	" Gale,	"	u
" Mrs Ruth,	"		<b>Crouch Rev Hugh C,</b>	pastor Baptist Church, ph 528, 77 Division	
" Victor,	"	u	" Mrs Ruth,	"	
Craun Mrs Laura,	20 Orchard,	w	" Sarah Elizabeth,	"	u
Crawford Frank,	237 S Jefferson		<b>Crow Floyd R,</b>	blacksmith, acetylene welding, 111-113 W Chi, res ph 684-W, res 138 Harrison	
Creager C M,	251 W Chi, salesman		" Mrs Mabel,	"	
<b>Credit Bureau,</b>	18½ N Monroe, ph 362, Ruby Norton mgr		" Dean G,	"	s
<b>Creel Lyle,</b>	propr Arlington Hotel		" Dorris Elaine,	"	s
" Mrs Lillian,	"		" George,	"	r
Crell H B,	mgr Huron oil station, res 28 E Pierce		" Mrs Mary,	"	

## Krakauer Bros., Haddorff,

AND OTHER HIGH GRADE PIANOS

### Direct From Factory to Your Home

SINGER and WHITE Sewing Machines.

Largest Stock of Supplies for Musical Instruments and Sewing Machines in Branch County. Instruments and Machines repaired. Century Edition of Best Music for 15c per copy.

ALL KINDS OF SMALL MUSICAL INSTRUMENTS

\*\*\*\*\*

Fire, Auto, Life and Windstorm Insurance

\*\*\*\*\*

## E. R. CRANDALL

PHONE 250-R 33 NORTH MONROE ST, COLDWATER





Davison Robt L, 292 W Chi, salesman  
 " Mrs Frances, "  
**Davis Coal & Paint**, (Ford Davis) 28  
 S Monroe, yards 200 S Clay  
 Davis Ford, 35 Morse, coal dealer  
 " Mrs Blanche E, "  
 " Jean E, " c s  
 " Dalton F, " c s  
**Davis Irvin E**, rep Holland Furnace  
 Co, ph 522, res 233 W Pearl  
 " Mrs Jane H, "  
 " Jack, 121 W Chicago, clerk  
 " Mrs Lillian, "  
 " John Oliver, 27 Perkins,  
 " Mrs Lelah M, " [dept sheriff  
 " John Oliver Jr, " s  
 " Don LeRoy, " u  
 " Mrs Mary M, 75 Church, w  
 " Oliver, 59 S Jeff, mason  
 " Mrs Goldie E, "  
 " Wanda Jean, " s  
 " Bert, 37 E Montg, Ce  
 " Mrs Augusta D, "  
 " Henry, 11 Harrison, au  
 " Roy, 3 Grand, lab  
 " Mrs Viola, "

**Davis Fruit Farm**, market garden,  
 ph 745-M, res 337 Marshall  
 Davis Burton H, " gardener  
 " Mrs Lola O, "  
**Davis Keith L**, news dealer and sub-  
 scription agent, 24 E Chicago,  
 ph 714, res ph 320-J,  
 residence 203 N Hudson  
 " Mrs Margaret W, "  
 " Hellen M, " s  
 " Herbert, 321 N Hudson, tr dr  
 " Mrs Frances, "  
 " Caroline, " u  
 " Harry, 79 N Clay, M  
 " Mrs Anna, "  
 " Gerald, " s  
 " Viola, " s  
 " George, " u  
**Davis O W**, Service Station, Standard  
 Oil products, 33 E Chicago,  
 phone 9174, res 32 Pierson  
 " Mrs Clara, "  
**Davis Walter R**, local mgr Coca Cola  
 Co, res 406 E Chicago

Radio gone wrong? Phone 721

BURDSAL'S  
 Paints of Durability  
 Since 1867

COAL  
 That Satisfies

DAVIS COAL AND PAINT

Phone No. 20

28 South Monroe St.

Dawson Mrs Sophia, 33 W Wash, w	Dennis Kermit, 23 Elm, teacher
" Elizabeth, " office clk	" Mrs Margaret, "
" John, " fac	" William, " s
" Paul, " lab	" Roger D, " u
Day Mrs Mabel, 82 Grand, clerk	" Lawrence, 105 Cutter, farmer
Deabler Oliver J, 190 W Chicago, r	" Ida, " s
" Mrs Lilla, "	<b>Denny's Grill</b> , 55 W Chicago, ph 608, Arthur Weaver propr
Deal John, 40 W Park Ave, lab	<b>DePaola Joseph</b> , 143 Church, Bluebird
<b>Dean Mrs Edwin E</b> , retailer of Watkins products, phone 687-W, res 318 W Pearl, w	" Mrs Concetta, "
" Richard, " s	" Pauline, " s
" Donald, " s	<b>DeRae Mrs Lenore</b> , 90 Race
" Gilbert, " s	" Bette Lou, " s
" James A, " u	" Gladys, " s
" Angeline, 25 N Fremont, teacher	" Leon, " s
" Shirley, 21 Church, lab	<b>Derhammer M H</b> , Ford Garage, 20-26 E Chicago, res 148 Marshall
" Mrs Zola, "	" Mrs Grace F, "
" Lynne, " u	" Constance M, " s
" Lawrence, " u	<b>Derrickson Edw</b> , 181 N Clay, painter
Decker Owen L, 286 S Jeff, salesman	" Mrs Maxine, "
" Mrs Marietta B, " D	Detar Effie, 90 N Polk
" Evelyn J, " s	<b>Deuser Bros</b> , ice dealers, storage plant at Narrows, Edward, Joseph T, Herman P Deuser, phone 489-R
" Betty Ann, " s	<b>Deuser's Park Grocery</b> , 46 W Park Ave, Andrew C Boyer, mgr
DeClute Miles A, 20 E Montg, au	Deuser Edward, 181 S Clay, ice dealer
" Mrs Edna, " s	" Joseph T, " ice dealer
" Alfred, " clerk	" Herman, 46 W Park Ave, Mrs Winnie, " [ice dealer
Deeds Moses, 34 Morse, lab	" John R, 16 Race, Br
" Mrs Fern, " Hi	" Mrs Bessie L, "
" Mary Louise, " s	" Ralph R, " tr dr
Decmer Warren, 34 E Wash, F	DeWater Mrs Eliza A, 335½ Marshall, w
" Mrs, " F	Dexter Jesse, C V, service helper
DeJean Thomas, 100 Walnut, F	" Mrs Clara, " cook
" Mrs Ida, " F	Dibbert La Vern H, 119 Division, H
DeLaMater Mrs Alma, 126 Cutter	" Mrs Huldah, "
" Donald, " s	" Wilma Marie, " office clk
" Keith, " u	" Dorothy L, " c s
<b>DeLuxe Beauty Box</b> , Room 8, S M Office Bldg, ph 707, Hortense Hess propr	Dick Leo, 18 Green, lab
Delves David D, 73 W Wash, D	" Mrs Evelyn, " Sh
" Mrs Nola, " D	" Diane, " u
<b>Demos Gus</b> , live and dressed poultry, ph 619, res 199 N Fremont	" Donna Lou, " u
" Mrs Anna, " s	" Donald, " F
" Annamay, " s	" Nancy Ann, 62 Elm, s
Denbrock Frank A, 16 Branch,	" Robt, 66 N Monroe, mason
" Mrs Josephine H, " [road wk	Dickensheets Eddie, 132 Church, au
" Frank A Jr, " s	" Mrs Eugenia, " Hi
" Patricia A, " s	" Perry, " r
" Donald E, " s	
" Marlene Janette, " s	
" John David, " u	
" Sharon Lee, " u	

Patronize City Directory Advertisers

Diekey Mrs Myrtle, 51 E Washington	Donihue Harley, 278 Smith
" Harry R, 146 Morse, Hi	" Mrs Iva, " u
" Mrs Pearl, " s	" Iva Jean, " u
" Dorothy, " s	" Baby, " u
" Bobbie, " s	" Leo, 8 Van's Ave, lab
Dickinson Evelyn S, 162 Marshall	" Mrs Mildred, " Hi
Diedrich Mrs Alta, 175 Wat, w	" Jack, " s
Dier Mrs Ida, 65 N Jefferson	" Jerry Lee, " u
" Ilene, " s	" Joyce, " u
Dillon George, 106 Henry, chauffeur	" Esther L, " u
" Mrs Fern, " s	" Thomas, 97 Rose, lab
" Maxine May, " s	" Mrs Lula, "
" Duane L, " s	" Dorothy, "
Dingman Robert, 140 Henry, lab	Donley F H, 102 Waterman, barber
" Mrs Ruby, " bten	" Mrs Marie, " bten
Dirrim Amos C, 28 N Polk	Donnel Mrs Leliah M, 348 N Hudson, w
" Mrs Blanche, " ph op	" Alice, " ph op
Disbro Mrs Dora, 118 Smith, w	" James, " s
<b>Dixie Service Station, 331 S Clay,</b>	" Mary, "
J B Gowing	Donnelly James, 180 N Hudson, r
Dixon Mrs Marjorie, 30 Sherman,	<b>Dorothy's Frock Shop, 55½ W Chi,</b>
teacher	silk dresses at \$2.98 and \$3.98,
" Aileen, " s	Mrs Dorothy Wood
" Frederick, 409 Grand, lab	Dorrance Mrs Annie J, 50 Race, w
" Mrs Myrtle, " waitress	" Ralph G, " carp
Dobbins Oscar, 199 Perkins, Ce	" Philip, " c s
" Mrs Lauretta, " s	" Betty, " s
Doe Edward L, Coldwater Production	Dorris Lee, 176 Waterman, lab
Cr Assn, res 84 Taylor	" Mrs Ethel, "
" Mrs Hazel E, " F	" Arthur, 142 S Monroe, F
" James R, " u	" Mrs Ethel, " D
" Robert E, " u	Dorsey Mrs Berniece S, 153 E Pearl,
<b>Doll Raymond, Hi-Speed Service Sta,</b>	office clerk, w
48 Division, tires, batteries,	Doty Lewis F, 131 Elm
greasing, ph 9169,	" Mrs Eltha E, "
res 101 N Hanchett	" Louise, "
" Mrs Rose, " lab	" Phyllis, "
" Richard Joseph, " s	" Maurice, " lab
" Rosemary, " s	" Gay Adelia, " s
" Edward, 72 Wat, salesman	" Wayne E, " s
" Mrs Leta, " s	" Garvin, " s
" James, " clerk	" Garvel, " s
" Margaret, " clerk	" Leslie, 6 Van's Ave, lab
" Pauline, " c s	" Mrs Menecia, " u
" Wm, " clerk	" Paul C, " u
" Robert, " s	" Joyce Jean, " u
" Betty Jane, " s	" Ransom, " u
" Joyce Ann, " s	" Arline, 176 Church, bk
" Benedict, 665 W Chi, oil sta	" Wm, 148 Daugherty, lab
" Mrs C Emma, " lab	" Mrs Phobe E, "
" Bertha, " "	" Joseph, " lab
" Marie, " "	
" Leo, 336 Grand, lab	
" Mrs Veryl, " "	

BEST PIANO TUNING—L. C. COLLER

Dove Henry, 86 S Monroe, lab	Dubendorf Leo T, 24 Park St, salesmn
" Mrs Mary, " s	" Mrs Louise, " R
" Harry, " s	" Merle S, 180 E Wash, R
" Jack, " s	" Mrs Florence, " s
" Mary Jane, " s	" Dorothy Jean, " s
" Dale, " u	Dubois Geo C, 221 N Hudson, janitor
" Betty Jean, " u	" Mrs Laura, " stenog
Dowell Jesse, 416 W Chi, farmer	" Marie E, " mechanic
" Wm H, 694 W Chi, cafe	" Deatha, " s
" Mrs Virginia, " s	" Richard F, " s
Dowling Mrs Libbie, 295 S Jeff, w	" Theodore E, " s
Downer Emily Jean, 99 Hull, s	<b>Duffey Rev Matthew W, pastor M E</b>
<b>Downes Roy R, life, fire, auto and genl</b>	Church, ph 371, res 18 Church
ins, phone 367, 81 Grand	" Mrs Jessie F, " teacher
" Mrs R Ella, " teacher	" Bess W, " teacher
" Adeltha, " w	" Grace C, " teacher
" Mrs Lucy A, " r	" Nona G, " librarian
Downton Geo H, 104 N Clay, r	Duguid Mrs Ida, C V, atdt
Drake Hugo, 72 E Chicago, Br	Duke Wayne, 234 Division, lab
" Mrs Edna, " nurse	" Mrs Margaret, "
" Ralph, 194 Marshall, r	<b>Dull Dr Maude N, chiropractor, ph</b>
" Mrs Kittie, " lab	696-M, office and res 151 W Chi
Draper Howard, 93 Walnut, lab	" Mrs Ione, 170 Henry, waitress
" Mrs Helena, " s	" Evalynn, " s
" Clayton, 5 Perkins, lab	" Wm, " s
" Mrs Audra, " u	" Donald, " s
" Wanda Jean, " u	Dunaway L J, 15 Grand, ticket agt Ry
" Delton Martin, " u	Dunigan Mrs Nora, 49 E Park Ave, w
" Maeks, 256 Marshall, tr dr	Dunlap Mrs Ellen, 110 W Pearl, w
" Mrs Marie, " w	Dunn Mrs Lillian, 19 Grand, w
Drehl Mrs Mary, 3 Park St, w	Dunnavan Bert, 480 Grand, lab
Drerup Joseph, 39 Perkins, P	" Mrs Pearl, " Hi
" Mrs Eva, " s	" Yvonne, " s
Drew Marlie W, 94 Marshall, salesman	" Cellus, " s
" Mrs Theo, " s	" Hope, " s
Drignot Ann E, 27 W Alden	" Robert, " s
" Geo A, " s	" James, " s
Drobnik Edward P, tailor, 24 W Chi,	Durkee Geo, Hotel Grant, clerk
res 102 Jackson	Dury Mrs Nellie M, 86 S Monroe
<b>Drumm Harold E, moving, local and</b>	Dye Francis, C V, nightwatch
long distance hauling, ph 667,	
res 241 Morse	<b>E</b>
" Mrs Bertha, " s	Eagles' Hall, 9 W Chicago
" Ferris, " s	<b>Earl Dane, propr Earl's Standard Ser-</b>
" Donnal, " w	vice Station and Garage, 353
" Mrs Emma, 249 Morse, w	W Chi, phone 350,
Drury Fred L, 98 Church, r	res 232 W Pearl
" Mrs Carrie L, " s	" Mrs Ruth, " au
" Willis M, 229 E Chi, r	" Eric D, " s
" Mrs Anna M, " s	" Evelyn M, " s
" Mrs Anna, 115 Harrison, w	
" Ethel, " bank clerk	
" Marie, " bank clerk	

Try the Bailey Radio Service. Phone 721

Get Rubber Stamps at Bailey's Printing Office

# The Dudley Paper Company

---

---

WHOLESALE DISTRIBUTORS

OF

Paper,  
Twines

AND

Stationery Supplies

---

---

Mr. Ray C. Pryser

Is our Sales Representative  
in the Coldwater Territory.

Address him at

142 Winter St., Battle Creek.

Telephone 5808



P. O. Box 890

---

---

Lansing - Michigan

Earley Stephen, 21 N Clay, salesman	<b>Elcher Rev Herbert</b> , pastor Emmanuel Chapel, res 22 Jay
" Mrs Doris, " fac	Eisen Mrs Nellie, 85 Church, clerk, w
" Jack, " s	Elder Mrs Edna O, 33 Elizabeth, ph op
" Frank L, 98 N Clay, p o clerk	" Marjorie, " s
" Mrs Ella, " "	" Thomas Jr, " s
" Will, 25 Race, F	<b>Eldred A D</b> , market gardener & chair caner, ph 730-M, 267 Grand
" Basil, 104 Walnut, tr dr	" Mrs Minnie, " "
" Mrs Audry, " fac	" Clifton, " fac
" Basil Jr, " s	" Mrs Augusta C, 122 E Pearl
" Elizabeth, " s	" Helen L, " clerk
" Margaret, " s	<b>Electric Appliance Co</b> , 12 S Monroe, ph 294-M, all household electrical goods, supplies and service, Chas V Little propr
" Freida L, " s	Elks' Temple, 47 Division
Easterday Duane, 35 N Hudson, miller	Elliget Wm, 44 W Montg, Br
" Mrs Beatrice, " "	" Mrs Nellie, " "
" Louis, " s	" Betty Jane, " "
" Miriam, " s	" Robert, " s
" Lawrence, " s	" Joseph, " s
" Lowell, " s	" Mary, " s
Eaton Grant, propr Hotel Grant	" Richard, " s
" Mrs Kathryn, " "	" Margaret, " s
" Grant Jr, " emp p o	" John, 86 S Monroe, Br
" Bessie, 88 E Chi, teacher	<b>Ellinger Elmer C</b> , propr Merit Products, 9 North drive, ph 711-J, res 148 Church
" Jas, 66 N Monroe, tr dr	" Mrs Esther, " "
Ebenhaek Geo J, 134 Grand, r	" Don, " salesman
Eberhard Roy, 27 N Sprague, fac	" Anita, " s
" Mrs Cathrine, " beautician	" Benjamin D, 15 W Pearl, D
" Buster, " lab	" Mrs Gertrude, " D
Echtinaw Holice, 59 Hooker, lab	" Ford, " au
" Mrs Christiana, 239 S Jeff, w	" Maxine, " s
Eckel Lawrence E, 99 E Chi, c t	Elliott Mrs Lillian M, 301 W Chi, w
" Mrs Mary, " "	" Jane C, " teacher
" Lucile, " clerk	" Joe H, 91 E Chi, jeweler
Eckert Isaac, 58 W Wash, r	" Mrs Elizabeth, " "
" Buell, 122 Elm, lab	Elston Mrs Ella, 160 N Jeff, Sh, w
" Mrs Opha, " "	Elwood Alton, 174 N Clay, oil sta
" Carol Jeanne, " s	" Mrs Louise, " "
<b>Economy Roofers</b> , D H Allen	" Patricia, " u
Eddy Mrs A Etola, 145 Harrison, w	" Margaret, " u
Edwards Gerald, 83 E Pierce, s	
Eggleston Lane, 33 W Montg, C V	
" Mrs Elizabeth, " "	
" Max, " s	
" Marilyn, " s	
" Wm A, 48 Henry, lab	
" Mrs Blanche L, " L	

RADIOS - REFRIGERATORS - WASHERS - IRONERS - RANGES

## Electric Appliance Company

RADIO SERVICE

SMALL ELECTRICAL APPLIANCES

12 S. Monroe St.

PHONE 294-M

Coldwater, Mich.



<b>Farmers' Mutual Fire Insurance Co.</b>		Ferguson Robert, 94 Pierson, Br
of Branch Co, opposite Court		" Mrs Ethel, " "
House, Luther E Russell pres,		" Cornie Lee, " u
Archie Sweet sec		" Clarence N, 175 Hull, flour agt
Farquhar Frank, 310 W Pearl, Hi		" Mrs Ruth J, " "
" Mrs Ida, " "		" Marvel D, " stenog and bk
Farrington Mrs Edith, Arlington Hotel		" Ralph W, 151 N Jeff, Sh
" Mrs Adah, 93 S Clay, w		" Mrs Ketha, " Sh
Farris Clair, 137 Harrison, lab		" Mrs Leora, 89 W Pearl, w
" Mrs Vera, " "		" Harold, 105 Perkins, Sh
" Donald, " u		" Ernest, 245 N Hudson, lab
" Shirley, " u		" Mrs Hattie, " Hi
" Dale, 227 Cutter		" Robert, " F
" Mrs Nellie, " "		" Philip, " s
" Marjory, " u		" LaDonna, " s
" Beverly, " u		Ferrier Wm, 134 Cutter, lab
" Jason, 132 Elm, r		" Mrs Goldie, " "
" Mrs Maude, " Hi		" Edward, " s
" Lucile, " s		" Charles, " s
Farwell Eber W, 36 Hull, r		" Mae, " s
" Mrs Laura C, " "		Feuchter Caroline, 42 Conover
" Kathryn M, " c s		Field Edward, 29 Clarke Ave, lab
" Fred R, 325 Marshall, r		" Mrs Ora, " "
" Mrs Cora, 431 E Chicago, w		" Lloyd, " bell boy
" Fred W, 25 Williams, F		" Virginia, 90 Division, c s
" Mrs May, " "		Filarski John, 19 Wat, Br
Faulkner Harold D, 60 Henry, ins agt		" Mrs Mildred, " teacher
" Mrs Arletah, " "		" Jessica, " u
" Natalie J, " "		<b>Filkins Claude D</b> , coal dealer, (Up-
" Norman H, " s		to-Date Coal Co), 25 W Pearl,
Faurot E May, 142 E Pearl		res 81 Peckham
Faust Geo A P, 221 Hull, emp Isaly		" Mrs Ella V, " "
" Mrs Anna L, " [Cream Sta		" Jennie L, 71 N Polk
" Clifford, " emp p o		" Mrs Kathleen, 59 Harrison, w
" Mrs Evelyn, " teacher		Fillmore Leo, 169 S Hudson, P
Feas Mrs Jessie, C V, atdt		" Mrs Evelyn, 247 E Wash
<b>Feller Guy S</b> , Pres Jobbers' Service,		" Leon, " s
15 N Hanchett, res 84 Peckham		" Lois, " s
" Mrs Arlene L, " "		" Betty, " s
" Wayne A, " teacher		" Bernard, 169 S Hudson, P
" Erwin Lee, " s		Filly Don, 97 E Park Ave, lab
" Mrs Fannie, 117 Jackson, w		" Mrs Lola, " "
Fellers Roy H, 18 E Montg, baker		" Rex, " lab
" Mrs Reah, " "		" Roy, " Sh
" Eloise C, " s		" Starr, " lab
" Ruth, " "		" Opal, " s
Fenrich Russell, 383 W Chicago, Br		" Glenna, " s
Fenton Mrs Nettie, 36 E Montgomery		" Oliver K, " s
Ferguson Ford A, 132 Harrison, C V		" Pearl R, " s
" Mrs Forl, " "		" Dewain, 55 W Alden, au
" Fred E, 68 Peckham, carp		" Mrs Ruby, " "
" Mrs Addie J, " "		" Helen Ruth, " u
" Francis, 415 Grand, meat cuttr		" Janette Kay, " u
" Mrs Glema, " "		
" Jo Ann, " u		



Fincham Clyde M,	100 Henry,	C V	Fisher Garrett,	63 Jackson,	lab
" Mrs Eva,	"	Hi	" Mrs Benita,	"	
" Franklin,	"	s	" Harriet,	"	s
Fink Nora,	26 Hull		" Betty Jean,	"	s
Finisy Myrtle,	115 Morse		" Joan,	"	s
Finley Frank,	24 Smith,	tr dr	" Otto,	168 Waterman,	G
" Mrs Leona,	"		" Mrs Viola,	"	
" Claude,	"	s	" Phillip J,	"	u
" Russell,	"	s	" Robt Jr, 25 Whitten,	emp Legg	
" Berniece,	"	s	" Mrs Etolah,	"	
Finney Glenn,	45 W Montg,	P	" Jane,	"	u
Fire Dept,	17-19 S Monroe		" Robert L,	"	u
Firth Mrs Marietta,	26 Waterman,	w	<b>Fiske Albert J,</b>	coal dealer [Up-to-	
<b>Fish Edward H,</b>	electrician, 15 So		Date Coal Co],	25 W Pearl,	
Monroe, ph 635-M,			res 188 W Chicago		
res 48 Grand			" Mrs Nora,	"	
" Mrs Martha,	"		" Chas,	" clerk	
" Dorothy Mae,	"	s	" Carlotta, 21 Jackson,	stenog	
Fisher Robert,	409 Grand,	farmer	Fisk Elwyn L,	79 Walnut,	lab
" Mrs Bertha,	"		" Mrs Anna,	"	
" John,	" farmer		" Lawrence,	" lab	
" Alice,	" nurse		" Harold,	" lab	
" Chas,	111 Elm,	clerk	" Raymond, 22 W Alden,	F	
" Mrs Estelle,	"		" Mrs Rita,	"	
" Chas Robt,	"	u	" Donna Jean,	" s	
" Norman Lynn,	"	u	" Allen R,	" u	
" Mrs Ruby, 126S Monroe,	teachr				

A. J. FISKE

C. D. FILKINS

## Up-to-Date Coal Company

25 West Pearl Street



### Fuel Specialists

QUALITY, PREPARATION,  
SERVICE

PHONE NUMBER 166

Fisk Roy, 68½ W Chicago,	lab	<b>Ford Garage</b> , see M H Derhammer
" Mrs Pearl, "		Ford Mrs Lena, 159 N Hudson, real est
" Jean, "	u	" Von, 42 N Sprague, lab
" Lenore, "	u	" Mrs Fern, " s
Fitch Jack, 99 Church,	s	" Roy, " s
" Wm, "	s	" Mrs Mary, 25 W Pierce, nurse, w
Fitts Mrs Arlene, 126 Wright,	Hi	" Mrs Maude S, 21 Jackson, w
" Joseph H, "	lab	" Harold S, 27 W Alden, Br
" Josephine, "	Hi	" Mrs Helen, " u
" Lutie P, "	s	" Larry, " u
<b>Flandermeyer Francis H</b> , office Dor-		" Edith, 107 Marshall, clerk
rance Bldg, operating chain		" Ernest, 78 Smith, carp
retail shoe stores, res 18 N Jeff		" Mrs Gladys M, "
" Mrs Augusta, " w		" Lawrence, 159 N Hudson, au
<b>Flanders Barbecue</b> , 68 W Pearl, lunch-		" Mrs Betty, " C V
es, light drinks, cigars, etc		Foreman R J, 29 Pelton, lab
Flanders Fred E, 289 Morse		" Mrs Hannah, " F
" Mrs Blanche, " Barbecue		" Earl, 87 W Pearl, "
" Marion L, " Br		" Mrs Waunita, " s
" Leland, " Br		" Edna L, " lab
" Mrs Vivian, "		" Harold, 65 Pierson, "
" Fred F, 25 W Wash, barber		" Mrs Elsie, " u
" Mrs Vera D, " librarian		" Edith M, " u
" Clover, " librarian		Forester Ivan, 89 E Montg, tr
<b>Fletcher Clothing Store</b> , clothing		" Mrs Vera, " s
and men's furnishings, 9 So		" Dean, " u
Monroe, Robt T Fletcher mgr		" Jean, " u
<b>Fletcher Robert T</b> , 57 Church,		" Donna Lee, " u
merchant		" Evelyn, 33 Sherman
" Mrs Marion, " s		Forrester Chas W, 48 Grand, u
" Robert A, " s		Forsythe Elsie, 85 Wat
" Wm A, 44 N Fremont, bk D		<b>Foster Paul</b> , house rentals and real
" W E, " clerk		estate, ph 19, 127 W Chi
" Marilyn, " s		" Mrs Ruth, " w
<b>Flint Willis A</b> , (Mashon Dorsey Co),		" Mrs Almina, " lab
high grade monuments, phone		" T B, 271 Marshall, "
621-W, res 123 S Clay		" Mrs Dora, " s
" Chas, 64 Church, r		" Betty Lou, " u
" Mrs Frances, " s		" Patricia Ann, " u
Flory Mrs Susanna, 271 Marshall, w		" Mrs Ruby, 21 Church
Floyd Ralph N, 104 E Pearl		" Ruth E, Airport, s
" Mrs Evelyn L, " librarian		<b>Fox</b> , Florist & Nurseryman, 55 Green,
" Ruth L, " carp		A A Newberry mgr, ph 360-W
Fockler Geo E, 28 E Chi, "		" Glenn, 20 W Pierce, delivery-
" Mrs Julia, " "		" Mrs Alta F, " [man
Foegen Frank, 411 E Chi, root beer		" Fred, 159 Grand, F
Fonda Earl H, 410 S Clay, salesman		" Mrs Clara, " "
" Mrs Edith, " "		Frankhauser Wm H, attorney at law,
" Max, " salesman		28 W Chi, res 115 N Hudson
" Mrs Emma, 64 N Hudson		" Mrs Alice C, " "
Foote La Moyné, 138 W Chi		Franklin Ernest, 26 Race, F
		" Mrs Myrtle, " nurse
		Franklin School, 307 W Chicago
		Franz Herman, 60 N Monroe, furniture
		" Mrs Byrdena, " "

For Good Printing  
See W. C. BAILEY

Frarey Louis, 342 W Pearl, tr dr	Frost Jerome, 155 N Jeff, painter
" Mrs Minnie, "	" Mrs Berniece, " C V addt
" Mrs Goldie, 114 N Clay	" Eugene, 419 W Chi, carp
" Leora M, " s	" Mrs Jennie, "
" Manley, 137 Hull, au	Fry Mrs Ada C, 122 Jackson, w
" Mrs Arline, "	" Otis, " lab
Fredrickson Chas, 33 N Hanchett, lab	" Mrs Emma, 19 Waterman, w
" John, 212 Cutter, lab	" Mrs Sadie, 18 N Fremont, w
" Mrs Evelyn, "	" Olen, 59 S Sprague, c t
" Betty Jean, " s	" Mrs Hazel, " "
" Veda Mae, " s	" Olen Jr, " s
" Jorette Joyce, " s	" Leo, " s
" Joan Evelyn, " u	" James, " s
" Wm, " u	" Gene, " s
Free Methodist Church, 129 Perkins	" Glenn, " u
French Mrs Nellie L, 68 Elm, w	Frydryhoski Stephen, 20 Harrison, lab
" Ruth, 131 N Jefferson	Fuhrman Mrs Florence E,
Frey Treva M, 426 Morse, s	114 S Monroe, teacher
" Joan E, " s	" Carolyn, " s
Frick Melvin, 84 N Polk, Ce	<b>Fulk Willis D</b> , propr West End Gro-
" Mrs Garnet, " Hi	cery, ph 140-J, 318 W Chicago,
" Murl, " tr dr	residence same
Fried Harold, 86 N Polk, R	" Mrs Elsie S, "
" Mrs Arlie, "	" Lottie, 132 Harrison
Friedrich Wm H, 359 S Clay, contractor	Fulkerson Mrs Daisy, 22 Morse, w
" Mrs Bertha, "	Fuller Chas, 139 S Jeff, salesman
" Lawrence, " teacher	" Mrs Mary, "
" Gertrude C, " teacher	" Marjory, 193 Marshall, cashier
Friend Otto, 45 Lawton, fac	" Martha, " s
" Mrs Opal, "	Fullerton Lawrence, 16 Conover
" Harry, " tinner	" Lee, " salesmen
Fritcher Mrs Laura, 27 E Pearl, w	" Lucile, " clerk
Frizzo Leo V, 119 Marshall, coach	<b>Fulton Stanley</b> , Standard Oil prod-
<b>Froh Ernest A</b> , salesman Selected	ucts, Atlas tires, Arvin radios,
Investments Co, ph 657-J,	29 Marshall, ph 384, res ph
res 30 N Jefferson	550-R, res 181 Hull
" Mrs C Agnes, "	" Mrs Carol, "
" Pauline, " c s	" Robert, " u
" C H, " r	" Richard Rex, " u
Frost Elvin, 156 N Jefferson, P	Furgason Mrs Josephine A, 17 Morse, w
" Mrs Ina, "	" Starr B, 295 S Jeff, lab
" Herbert, " P	" Paul Elwin, " lab
" Mrs Dora, 92 E Montg, w	" Rex Wm, " s
" Irvin, 49 W Montg, G	" Geo, 42 Cutter, r
" Mrs Eva, "	" Mrs Ida, "
" James, 152 N Jeff, painter	" Clyde, " lab
" Mrs Grace, "	

## West End Grocery

318 West Chicago St.

::

Phone 140-J

**FINEST GROCERIES, FRESH AND CURED MEATS**

Free Delivery

A HOME OWNED STORE

Prompt Delivery

## G

- Gage Harry, 148 S Hudson, P  
 " Mrs Bessie, "  
 " Marie, " clerk  
 " Mrs Magdelene, 65 S Clay, w  
 " Mrs Frances, 100 S Hudson, w  
 Gahlan Rudolph, 51 S Polk, r  
 Gallagher Mrs Ethel L, 28 N Hudson, w  
 Gallup Mrs Hazel, C V, atdt  
 " Max, 52 S Jeff, electrician  
 " Mrs Edna, "  
 " Robert, 169 Waterman, s  
 Gallop Rolland, 395 Morse, Sh  
 " Mrs Lillian, "  
 " Clifton, " u  
 " Vonnie, 35 Munson, Sh  
 " Mrs Charlotte, "  
 " Marian, " u  
 Gallup Mrs Junia Rae, 553 W Chi, w  
 " Mrs Margaret, 158 S Monroe, w  
 " Helen, " P  
 " Margaret Ann, " s  
 " Robert, " s  
 " Jane, " u  
**Gamble Stores**, 47 W Chi, auto accessories, radios, washers, refrigerators, etc,  
 Arnold Austin mgr  
 Gamble Mrs Elida D, 187 E Chi, w  
**Gamby Frank**, mgr Cash and Carry Dept S M Grocer Company, res 110 Morse  
 " Mrs Mildred L, "  
 " Sallie Ann, " s  
 " John Richard, " s  
 " Mrs Maggie E, 281 W Pearl, w  
 Garlets Mrs Eliza, 66 S Sprague, w  
 Garman Mrs Dora, 252 E Wash  
 " Eva, " Hi  
 Garrett Annabelle, 23 Grand, s  
 " Mattie, 35 E Pierce, dom  
 Garton Herschel F, 153 Hull, carp  
 " Mrs Sarah, "  
**Garvin Paul**, retailer of Bidwell's Guernsey milk and cream, res 57 Munson, ph 389-J  
 " Mrs Oma L, "  
 " Virginia L, " s  
 " Nancy Ann, " u  
 " Stanley, 234 E Pearl, electrician  
 " Mrs Guineith, "  
 " Joyce Elaine, " s  
 " Richard Stanley, " s  
 Garvin Graydon, 334 W Chi, mechanic  
 " Mrs Nellie, "  
 " Gloria Ann, " s  
 " Marcia Lou, " u  
 Gary Harold, 59 E Park Ave, P  
 " Mrs Blanche, " Hi  
 " Harold Jr, " s  
 " Alice Irene, " s  
 " Raymond, " s  
 " Dorothy Jean, " u  
**Gas Co**, see National Utilities Co  
 Gaskill Jay, 160 Division, R  
 " Mrs Hattie, "  
 " Paul, " s  
 Gates R J, 187 E Pearl, N Y C Agt  
 " Mrs Marie, "  
 " Harold, " s  
 " Donald, " s  
 " Lowell Jack, " s  
 " Eleanor, 28 W Alden, nurse  
 Gay Paul, 71 Jackson, electrician  
 " Mrs Frances, "  
 " James, " s  
 Gehring Albert M, 52 Green, Ce  
 " Mrs Grace M, "  
 " Max, "  
 " Leona, " s  
 Gelow Arthur, 128 Wat, salesman  
 " Mrs Mildred, "  
 George Adelbert D, 254 E Pearl, r  
 " Mrs Nellie, "  
 " Mason, 142 Church, r  
 " Mrs Emma, "  
 Gerth Vera, 131 N Hanchett, dom  
**The Gertrude Shop**, 4 W Chicago, Mrs Gertrude Luse propr, ladies' ready-to-wear, ph 281-M  
 Gest Hugo, 758 W Chicago, emp Legg  
 " Mrs Anna, "  
 Gibbons Dewey H, 167 Race, lab  
 " Mrs Morreeta, "  
**Gibson Edward H**, monument dealer, (Coldwater Monument Co), res ph 208-W, office ph 120, res 22 Hull  
 " Mary Elizabeth, " artist  
 " Frank P, 76 Harrison, lab  
 " Mrs Frances, "  
 " Marjory, " s  
 " Alice, " s  
 " Mrs Sophia, 173 Church, Hi

BEST PIANO TUNING—L. C. COLLER

Gibson Frank J, 209 W Garfield,	Gilfillan John R, 105 N Jeff, D
" Mrs Rose, " [farmer	" Mrs Ida L, " "
" Wm, " s	" E Yale, " Ry
" Helen V, " s	" Marlowe E, " emp Amaden
" Dorothy, " s	" Ida Pauline, " s
" Vivian, " s	Gillespie Peter, 152 Church, garage
" Lillian, " s	" Mrs Mary E, " "
" Eugene, " s	" Helen E, " nurse
" Paul, " u	" J Wm, " apprentice
" Norman J, " u	Gillette Earl, 25 S Hudson, emp Treat
<b>Gifford Dr Edward C, dentist, 42 W</b>	" Mrs Bessie, " "
Chi, ph 196-J, res ph 196-M,	" Clyde, " s
res 63 N Hudson	" Carl W, " u
" Mrs Norma Marie, " "	" Mrs Emily, 79 W Pearl
" Edward C Jr, " u	Gilson Wm H, 23 Peckham, printer
" Wm E, 348 S Clay, farmer	" Mrs Nellie, " "
" Mrs Lavinna D, " "	Gipple Mildred, 84 N Polk, s
<b>Gilbert Geo, 25 N Sprague</b>	<b>Gist Dr L I, physician, 71 W Pearl,</b>
" Mrs Addie, " "	phones, office 801, res 480,
" Mrs Ida C, 107 E Park Ave, w	res 300 E Chicago
" Roland, 12 S Clay, F	" Mrs Nina C, " "
" Mrs Leota, " "	" Barbara L, " s
" Roland Lee, " s	<b>Gist Chas Ora, photographer, phone</b>
" Clyde, " s	421-W, 71½ W Pearl, res same
" Richard D, " s	" Mrs Chloe, " photographer
	Gladstone Deloros, 21 N Clay, s
	" John, " s

Patronize City Directory Advertisers



## Coldwater Monument Co.

E. H. GIBSON, Owner 93 West Chicago St.

*Mark every grave*

Show Rooms and Work Shop at Corner of West Chicago and Clay Streets

Glant Mrs Emma, 153 Perkins,	w	<b>Gould Austin N,</b> groceries, meats and notions, ph 702,
" Albert,	"	51 N Fremont, res same
" Marion,	lab	" Mrs Louise H,
" Richard,	s	" Robert H,
Glover Plez, 106 Perkins,	lab	" Eleanor,
Gobel Chas, 76 N Hanchett,	lab	" Margaret J,
" Mrs Mildred,	"	Gourley Geo, 98 N Fremont, tr dr
Godden Henry, 125 Green,	lab	" Mrs Nola,
Goetz John, 190 N Fremont	"	" Harley G Jr, 133 Marshall, u
" Mrs Eva,	"	<b>Gowing John B,</b> propr Dixie Service Station, gasoline, oils and accessories, 331 S Clay,
Goheen Orly, 71 W Montg,	carp	res same
" Mrs Jennie,	"	" Mrs Minnie,
Golchert Herman, 278 S Jeff,	Ly	Gowdy Morton J, 144 W Pearl, r
" Mrs Marie,	"	" Mrs Anna L,
" Henry, 68 W Pearl,	Da	" Ilah M,
Good H Wilfred, 77 Church,	R	" Kellogg, 266 Marshall, O
" Mrs Josephine,	"	Graham Elza S, 28 Church, fac
" Wm P,	bk	" Mrs Josephine,
" John Robert,	O	Grange Hall, 450 S Clay
Goodale Mrs Belle, 88 E State,	w	Granger John H, 183 Perkins
" Russell,	"	Graves Leo E, 141 W Chi, abstractor
Goodnow Mrs Jennie, 65 E Pearl,	w	" Mrs Maude V,
Goodwin Wm, 12 Van's Ave, mason	"	" Roscoe L, 203 Grand, R
" Mrs Ida,	"	" Mrs Lola D,
" Paul,	s	" Roy E, 18 S Polk, R
" Beatrice,	s	" Mrs Gay B,
" Mrs Olive, 217 Marshall, w	"	" Mrs Grace M, 30 N Jeff, w
" Robert, 289 W Chicago, u	"	Gray P H, 311 S Jefferson, r
<b>Goodyear Auto Supply,</b> 88 W Chi,	"	" James H, 30 E Pierce, c t
ph 337, H E Seydel mgr	"	" Mrs Mary H,
Goodyear Wm, 55 N Clay, c t	"	" Horace H,
" Mrs Eva J,	"	<b>Great Lakes Coca Cola Bottling Co,</b>
" Wm Jr,	s	30 Wright, W R Davis mgr
" Frank,	s	Greeley Walter, 170 S Clay, lab
Gordenier Frank W, 445 W Chicago	"	" Mrs Irene, 137 Hull, fac
Gordon Mrs Emma, 40 W Alden, w	"	Green Leon R, 79 W Pearl, salesman
" Blanchard,	lab	<b>Green Mrs Grace,</b> agt Citizens Mutual Insurance, ph 475-M,
Gorman Elsie, Moonbeam Inn, 327 S Clay, res 137 N Hudson	"	res 79 W Pearl
Goss Harry, 15 Williams, road work	"	" Ralph,
" Mrs Blanche,	"	" Esther,
" Kenneth,	chef	" Adren, 210 E Pearl, farmer
" LaVerne,	Sh	" Mrs Mary,
" Mrs Marion,	"	" David M, 169 Hull, C V
<b>Gould Charles H,</b> funeral director,	"	" Mrs Louise,
ph 109, office & res 64 E Pearl	"	" Marian,
" Mrs Lois M,	nurse	" David M Jr,
" Roy, 93 E Pierce (rear), lab	"	" Doran, 224 W Pearl, teacher
" Mrs Edna,	Hi	" Mrs Marjean,
" Joan,	s	" Duane,
" Robert,	s	"
" Mrs Ada, 255 Marshall	"	"
" Clifton,	plumber	"

<b>Green Mrs Cornie</b> , bookkeeper Legg Builders' Store, ph 56, res 100 W Pearl	Greenwald August F, 223 Division, P
" Frank G, 51 Sherman, Ce	" Ernest J, " s
" Mrs Norma, "	" Mrs Anna, 86 W Wash
" Frank, " Archery	" Roy, 195 Perkins
" Donald, " s	" Mrs Eva, "
" Frances Ann, " u	Greenfield Mrs Sarah J, 195 Grand, w
" Geo F, 147 Grand, fac	Greenich Edward, 42 Race, Ry
" Mrs Beulah E, " teacher	" Mrs Alta, " "
" Joseph, 79 Green, Ce	" Robert, " c s
" Mrs Minnie J, "	" Harley Max, " s
" Paul, 263 S Jefferson, lab	" Raymond, 34 Race, P
" Mrs Mildred, "	" Mrs Eva Lois, "
" Donna Mae, " s	Greenwood Mrs Bertha, 121 S Sprague
" Russell, 19 Williams, teacher	Gregg John R, 155 Cutter, mason
" Mrs Blanche, "	" Mrs Jessie, "
" Wayne, " s	" Earl, 263 Morse, lab
" Gerald, " s	" Mrs Irene, " "
" Wm H, 109 Walnut	" Myrl, 228 Hull, lab
" Mrs Laura T, "	" Mrs Miriam, " "
Greenawalt Vera, 138 W Chicago	Greshaw Alfred, 100 Wright, F
" Paul, 241 W Pearl, salesman	" Mrs Mary, " "
" Mrs Genevieve, "	" June, " s
" Tom Allen, " u	" Gale, " u
" Lloyd L, 500 E Chi, farmer	<b>Gresley I E</b> , farm and city real estate, 1 W Chicago, res 359 S Jeff
" Mrs Blanche, "	" Mrs Mary A, 93 Grand

# GOULD'S FUNERAL HOME

## C. H. GOULD

Licensed Embalmer

Funeral Director

AMBULANCE SERVICE

A Nurse with Ambulance by  
request without extra charge

Commodious Chapel

64 East Pearl St.

Phone 109

QUALITY, SERVICE, FOR LESS

Gresley Fred I, 192 E Wash  
 " Mrs Gertrude, "  
 Greyhound Bus Station, 24 E Chicago  
 Gridley Guy, 238 E Washington  
 " Mrs Margaret, "  
 " Edwina L, " office clerk  
 Griffin Orrie C, 18 Jackson, carp  
 " Mrs Lena M, "  
 " Hazel, 35 Wright  
 Griffith Mrs Louella A, 191 W Pearl, w  
 Grigg Bertrand, 202 Grand, teacher  
 " Mrs Frances, "  
 " Harold Vincent, " s  
 " Joe Edward, " u  
 " Mary Sue, " u  
 Grimm Mrs Julia, 160 Morse, w  
 Grinnell Fred, 73 S Monroe, r  
**Groesbeck Earl**, City Garbage Service, ph 515-W, 109 N Polk  
 " Mrs Edna, "  
 " Margaret L, " s  
 Grose H E, 48 E Wash, painter  
 " Mrs Helen, "  
 Groshon Paul, C V, atdt  
 " Mrs Dorothy, " atdt  
 Grosky Myron, Arlington  
 Grove Benj C, 235 W Chicago, farmer  
 " Mrs Jessie M, "  
 " Mrs Eva A, 204 Marshall, dressmaker  
 " Jay, 34 E Wash, r  
 " Theron (Coon), 266 W Chi, r  
 " O G, 67 E Wash, r  
 " Mrs Juliet, "  
 Grover Frank E, 62 Rose, lab  
 Grundy Mrs Amelia, 153 S Hudson  
 Guerth Vera, 131 N Hancock, dom  
**Gulf Oil Station**, 160 W Chicago, ph 81, Thomas M Houser  
 Gunther Frank F, 300 Grand, carp  
 " Mrs Florence L, "  
 " Von F, " C V  
 Gutknecht Mrs Magdaline, 66 N Polk, w

## H

Haber Mrs Otilie, 18 N Jefferson, w  
**Hackett Clarence G**, propr The Club, 66 W Chicago, res 137 N Clay  
 " Mrs Helene, "  
 " Joyce Helene, " s  
 " Mrs Elzora A, 110 Marshall

**Hadley Dr Grant S**, dentist, 27 West Chicago, ph 401-J, res ph 401-W res 160 N Hudson  
 " Mrs Grace, "  
 " Marian, " stenog  
**Hagen Mrs Reva**, ph 544-W, Reva's Beauty Shop, 78 W Chicago, res same  
 " Donna Delores, " s  
 Hagerman Hazel, 3 Grand, s  
**H & H Dry Cleaners**, 6 So Drive, ph 22, H J Hamilton propr  
 Haight Louis F, 22 Park Place, sign  
 " Mrs Elizabeth, " [painter  
 Halfertey Bradie O, 168 N Sprague, lab  
 " Mrs Flossie B, " Hi  
 " Max W, " lab  
 " Arthur R, " s  
 " Bradie O Jr, " s  
 " Bernard F, 24 Smith  
 " Mrs Gertrude, "

**Hall Mary Eudora**, Electrolysis, 65 Division, ph 502-W  
 " Mrs Mida A, 96 Morse, w  
 " Herschel, 180 Walnut, carp  
 " Mrs Winnie, "  
 " Robert H, " s  
 " Jack Wm, " u  
 " Mrs Emma, 23 N Jefferson, w  
 " Weir, 59 Perkins, au  
 " Mrs Arlene, "  
 " Lucile, "  
 Haller Mrs Hilda, 35 N Monroe, w  
 " Keith, " s  
 " Morris, " s  
 " Shirley, " s

Hamblin Harry M Sr, 101 Taylor, tr dr  
 " Mrs Cora L, "  
 " Kathryn, " s  
 " Mrs Luella, 45 Pierson, w

**Hamilton Harold J**, dry cleaner, 6 So Drive, res 64 W Alden  
 " Mrs Carrie D, " w  
 " Fern, " office clk  
 " Mrs Audry, 27 Munson  
 " Mrs R J, 99 E Chicago, w  
 " Alice B, 78 Division  
 Hamm Henry, 62 Charles, r  
 " Mrs Magdalene, "  
 Hammond H E, 99 Green, tr dr  
 " Mrs Rose, "  
 " Virginia, "  
 " Wm, " s

Try the Bailey Radio Service. Phone 721

Patronize Directory Advertisers.



Hammond Edgar, 137 N Jeff, F	<b>Hardy John N</b> , investment securities, Coldwater Nat'l Bank Bldg, ph 400, res ph 746-J, res 258 Grand
" Mrs Helen, "	" Mrs Winifred F, "
" LaMoyné, " s	" David G, " s
" Diana, " s	" Winifred Lee, " s
Hand Evelyn, 31 Division, dom	" Margaret Louise, " s
Handy Mrs Jennie, 32 Pierson, w	<b>Harger Beauty Parlor</b> , 30½ E Chicago, phone 804
Handley Mrs Bertha, 51 E Wash, ph op	Harger Andrew A, 30½ E Chi, Ly
" Garland, " s	" Mrs Ethel, " beautician
Hanks Beulah, 90 W Pearl, clerk	" Harold, 261 Cutter, lab
Hanley Mrs Sarah F, 115 N Clay, w	" Mrs Elizabeth, "
Hanna Wilson H, 35½ W Chi, masseur	" Floyd, 256 W Chi, lab
Hannah Mrs Grace, C V, atdt	Harkness Burnese S, 44 W Pierce, C
Hanson Wm, 256 W Chi, lab	" Mrs Pearl, "
<b>Hard Leon D</b> , propr Serv-U-Well Grocery, 81 S Hudson, phone 604-M, res 45 E Washington	" Verbie E, " stenog
" Mrs Josephine N, "	Harlos Wm, 27 E Pearl
" Marjorie, " clerk	" Mrs Lydia, "
" Elsie, " office clk	" Wm Daniel, " s
" Harold, " c s	Harmon Chester, 229 E Wash, carp
" Wilma, " s	" Wayne, " s
" Willis H, 23 Hull, s	" Clifford, C V, atdt
" Parl B, 56 E Wash, real est	" Henry B, 75 N Fremont, lab
" Mrs Julia E, "	" Mrs Pearl, "
Hardenburgh Mrs Elenore, C V, atdt	" Harold, " s
<b>Harding G W &amp; Son</b> , 106-108 W Chi, agricultural implements, washing machines, blankets, robes, etc, R W Harding propr	" Hubert, " s
Harding Ross W, 100 N Clay, merchant	" Kenneth M, " s
" Mrs Gertrude, "	" Mrs Mina, 49 W Wash, w
" Mrs Maude, 260 N Hudson, w	" Mrs Mary, 106 Bennett, w
" Alfred, 196 S Jeff, lab	" Frank, "
" Orvil, " s	" Daniel, " lab
" Leo, " s	" Lewis, " lab
<b>Hardy-Sanford Insurance Agency</b> , Coldwater Nat'l Bank Bldg, ph 400, J N Hardy, Emeline Sanford	" Judson, night clerk Arlington
	Harpham Helen, 91 E Montg
	Harris Chas J, 71 S Clay, r
	" Mrs Maude I, "
	" Chas P, 102 Church, Ry pos-
	" Mrs Ethel, " [tal clerk
	" Helen J, " teacher
	" David, 199 N Fremont, s
	" Don R, 66 S Sprague, tr
	" Mrs Marie, "
	" Phyllis Jean, "
	" Donald, " s

W. C. BAILEY  
FOR  
GOOD PRINTING

## Hard's Serv-U-Well Grocery

THE BEST In Groceries, Meats, Fruits & Vegetables

Phone 604-M Free Delivery 81 So. Hudson St., Opp. High School

THE BIGGEST LITTLE STORE IN TOWN

Harris D Alden, 127 S Hudson,	r	Hatton Mrs Nettie, 28 E Pierce,	w
" Mrs Anna, "		Hauska Chas, 85 Walnut,	Hi
" David, "	s	" Mrs Dorothy, "	
" Floyd, 189 E Wash,	lab	" Harry, "	Hi
" Mrs Lena, "		" Dolores, "	s
" Frances, "	s	" Jacob, "	s
" Alice Marie, "	u	Haven Harry, 174 Grand,	garage
" Geo R, 226 W Chicago,		" Mrs Pearl, "	
" Mrs Gladys, " [antiques		Havens Mrs Mabel, 143 W Pearl,	roomers
" Hoza A, 15 N Hudson,	r	" Earl A, "	
" L A, C V,	school	<b>Hawes Herbert A.</b> Raybestos brake	
" Mrs Dorothy, " [principal		service station, phone 727-R,	
" Ellen, "	u	res 45 N Monroe	
" David, "	u	" Mrs Anna J, "	
" Lester, 335 S Sprague, farmer		<b>Hawk Wm.</b> Safety Service Oil Station,	
" Mrs Minnie, "		649 W Chi, ph 315-J, res Rt 1	
" Howard, " farmer		" Arthur, 325 N Hudson, tr dr	
" Harold, " s		" Mrs Doris, "	
" Louise, " s		" Norma E, " u	
" Lucile, " u		Hawkins Lloyd, 64 W Alden,	lab
" Neil S, 64 Harrison, pharmacist		" Mrs Gladys, "	
" Mrs Harriet, " bk Reporter		" Patricia J, " s	
Harter W C, 111 E Pierce,	lab	" Carolyn J, " s	
" Mrs Lucy B, "		" Mrs Martha, 45 E Park Ave	
Hartley Mrs Elizabeth, 11 Harrison, w		<b>Hayden &amp; Son.</b> groceries and meats,	
Hartman Edith, 189 N Hudson, dom		30 E Chi, ph 75	
Harvey J Newton, 145 Hull, carp		Hayden R H, 88 E Chi, merchant	
" Mrs Ina, "		" Rollin A, 30 E Chi, merchant	
" Grace, 55½ W Chi, waitress		Hayes Joseph, 244 S Jeff, C V	
" Norma R, " s		" Mrs Katie R, "	
" R Dale, 63 Cutter, carp		" Margaret, " bk C V	
" Mrs Fauna C, "		" Fred, 441 E Chi, tr	
" Patricia June, " s		" Mrs Mary, "	
" Wanda Jean, " s		" Frank, 142 E Pearl, janitor	
" Robert D, " s		" John, 3 Grand, tr dr	
" Dean D, " u		" Mrs Martha, "	
Haskell Walter E, 76 N Sprague, tr dr		" Richard, " u	
" Mrs Alice O, " Hi		" Geo, 112 Elm, clerk	
" Emma I, " s		" Mrs Hazel, " bk	
" Dorothy A, " s		Hays Mrs Ella, 36 W Alden,	w
" Erma L, " s		Hayton Mrs Winifred J, 35 E Pierce, w	
" Lawrence E, " s		" Carlyle, 45 E Pierce, office R	
Haskins Roy, 264 W Pearl, mason		" Mrs Mary Ellen, "	
" Mrs Edna, "		Healy Jack, 260 N Hudson, actor	
" Mrs Cora M, 274 W Pearl, w		" Mrs Naomi, " actress	
" Hugh, 313 Marshall, ph emp		" Jack Richard, " s	
" Mrs Edna E, " s		Hearld Ivan, 93 Henry, lab	
" Eugene H, " s		" Mrs Gertrude, "	
" Bradley, " u		" Edna, " s	
Hatch Mrs Lillie C, 26 S Fremont, w		" Junior, " s	
Hath Bert, 118 Jackson, H		Heath Claud, 16 Williams, fac	
" Mrs Jane, "		" Mrs Laura, "	
Hatmaker Albert, 154 S Hudson, carp		Hecht Edwin J, 143 Division, R	
" Mrs Mabel, "		" Mrs Lydia L, "	
" Mary Ann, " s		" Betty, " s	

Hedrick Vernon, 271 S Jeff,	F	Henton Dale, 140 S Monroe,	F
" Mrs Rose,		" Wayne,	lab
Heenan Philip, 94 Harrison		" Dick Dean,	F
" Mrs Mary, "		" Jas Hulbert, 69 Elm,	F
" Mary F, " clerk		" Mrs Suzanne V, " office clk	
" Joseph, " s		Herl Mrs Helena, 106 N Hudson, w	
Hefty A, 40 S Hanchett, carp		" Bernice, " agent	
<b>Heilemann Dr J George</b> , osteopathic		" Mary, 40 Morse, nurse	
physician and surgeon, office		" John, 57 S Hudson, D	
and res 62 Marshall, ph 18		Herlan Frank D, 9 Walnut, clerk	
" Mrs Elizabeth J, "		" Mrs Gladys, " s	
" Cyril E, " c s		" Virginia, " s	
" Georgia M, " c s		" Thomas, 88 Cutter, lab	
Heimbach Mrs Inez, 59 E Pearl, w		" Mrs Anna, " lab	
" Leila, " teacher		" Thomas Jr, " Hi	
" Althea, " teacher		" Bernice, " lab	
Heineman Morris, 71 Waterman, tr		" Darwin, " lab	
" Mrs Dorothy, " nurse		<b>Herman Paul</b> , Harley-Davidson motorcycle sales and service, 105 W Chi, res same	
<b>Hellenberg J B Co</b> , mfrs of indoor athletic goods, mallets, etc, 4-50 Clark, office 189 S Jeff, W H Friedrich pres, G S Milhan genl mgr, M E Nivison vice pres, L H Dibbert sec-treas		" Mrs Phyllis G, " u	
Hellenberg Gustav, 201 S Jeff, mfr		" Ruth Alice, " u	
" Mrs Pauline, " D		" George, 20 W Montg	
" Karl, " H		" Mrs Nellie B, " D	
" Otto, C V, teacher		" George Jr, " D	
" Mrs Nellie, " cook		" Walter, 333 Marshall, tr dr	
" Armand, 139 Morse, F		" Mrs Stella, " u	
" Mrs Katherine, " D		" Marilyn Sue, " u	
Helmer Mrs Bessie, 145 Marshall		" Carl, 44 E Pierce, D	
" Frank, " Sh		" Mrs Florence, " D	
" Alice, " clerk		" Mrs Mina, 49 W Wash, w	
" Worth, " clerk		" Joe, 112 Henry, carp	
" Dale, " s		" Mrs Pauline, " fac	
Helmick Herman, 27 Munson, P		" David, " machinist	
Hendrick Mrs Vira, 151 Morse, w		" James, " s	
" Wayne, " draftsman		" Christine, " s	
Hanley Harold V, mgr Miller-Jones Shoe Store, res 22 1/2 S Clay		" Chesley, 101 N Fremont, tr dr	
" Mrs Theresa, " bk		" Mrs Gertrude, " bk	
Henneghan John T, 70 S Jeff, Da		Herrick Mrs Addie, 19 Orchard, w	
" Mrs Queenie M, " w		Herring Mrs Mattie, 45 E Park Ave, w	
" John T Jr, " tr dr		" Mrs Pearl, 136 S Clay, w	
" Anna, " clerk		" Albert, " lab	
Heniom Lloyd, 49 Race, bk		" Lorraine, " bk	
Hennig Mrs Helen, 184 Jackson, fac		Herzog Betty, 22 W Wash, cook	
" Richard, " u		<b>Hess Hortense</b> , propr DeLuxe Beauty Box, res Quincy	
Henning Adolph W, 272 W Chi, bait mfr		" Fred, 263 W Pearl, tinner	
" Mrs Bessie, " Hi		" Mrs Dorothy, 30 Pelton, Hi	
Henton Ralph, 214 S Jefferson, F		Hewitt Geo, 157 Taylor, tr dr	
" Mrs Pauline, " s		" Mrs Lois, " s	
" Ralph Norman, " u		Hibbard Mrs Jennie P, 12 Taylor, w	
" Terry David, " u		Hibbs Chas W, 72 Wright, lab	
		" Mrs Josephine, " u	

Try the Bailey Radio Service. Phone 721

Hickey Lorenzo, 200 N Clay,	fac	Hills Mrs Mary, 35 Lawton,	w
" Mrs Margaret, "	Hi	<b>Hillborg &amp; Hillborg</b> , roofing and gen-	
" Mrs Sarah H, 67 N Hanchett, w		eral contracting, lumber deal-	
" Laurene Anna, "	bk	ers, yards on Wright St, Bert	
" Robert, "	s	and Carl Hillborg, ph 466	
" Harold, "	s	Hillborg Bert L, 130 N Hudson, carp	
" James J, 71 Charles, lab		" Mrs Liechen, "	
" Mrs Bertha, 525 Grand, w		" Margaret E, "	c s
" Bridget, 16 Pelton		" Wm F, "	s
" Joseph, 113 N Polk, r		" Kathryn Ruth, "	s
" Mrs Matilda, "		" Jas Bert, "	s
" Josephine, "	teacher	" Carl, 26 Whitten, carp	
" Carrie, "	teacher	" Mrs Crystal, "	
" Jared, C V, atdt		" Alice E, "	u
" Mrs Erma, "	atdt	" Fred, "	r
Hiesrodt Jay, 45 N Hanchett, county		Hilliari Harvey, 37 Henry, Sh	
" Mrs Clara E, " [truant officer		" Mrs Doris, "	
" Kelton, 22 Hull, farmer		" Dolores, "	u
" Mrs Laura, "		" Richard, "	u
Higbee Lawrence, 12 Tibbits, lineman		" Ralph, 297 Hull, lab	
" Mrs Hermie, "		" Mrs Clara, "	Hi
Hilbert Albert, 78 W Montg, Sh		<b>Hillsdale Mfg Co</b> , 202 Morse, ph 225,	
" Mrs Lucy S, "		mfrs children's garments,	
" Joann K, "	s	Jos Ivaska mgr	
" Jas Elbert, "	s	<b>Hilton T A</b> , clothing & gents' furnish-	
Hilborn Ward W, 30 Perkins, p o clk		ings, trunks and traveling	
" Mrs Christine, "		goods, shoes for men, women	
" Warren H, "	s	and children, 22 W Chicago,	
" Janean Betty E, "	s	(see page 42), res 109 W Pearl	
" Edward C, 121 Elm, Ce		" Mrs Eunice A, "	
" Mrs Alta, "		Himebaugh Mrs Mae, 462 Marshall, w	
Hildebrand Mrs Sadie M, 297 EWash, w		" G A, mgr Ag'l Conservation	
" Fred W, 145 S Hudson, Ce		Assn, res Bronson	
" Mrs Lucy M, "		<b>Hinckley Bruce</b> , 150 S Jeff, mgr Jay	
" Fred A, 37 N Monroe, ct		Sandwich Shop	
" Mrs Sybil B, "		" Mrs Madaline, "	
" Mrs Marie, 194 Perkins, w		" Ransom Bruce, "	u
" Alma, "	stenog	Hinkley Claude, 75 E Alden, lab	
" Martin, "	lab	" Mrs Mary, "	Hi
" Charlotte, "	s	" Floyd, "	lab
Hile Mrs Minnie, 178 Cutter, w		" Fred, 133 S Monroe, lab	
<b>Hill Don M</b> , Chief of Police, ph 649,		" Mrs Nellie, "	
res 53 E Chi		" Doris, "	ph op
" Mrs Alvah, "		<b>Hindman Russell</b> , propr Wayside	
" Eloise, "	stenog	Hotel, 33 N Hanchett	
" Lloyd G, 107 Harrison, tr dr		" Mrs Madelyn, "	
" Mrs Helen, "		" Vern, 94 S Hudson, ph emp	
" Richard Lee, "	s	" Mrs Gladys, "	
" Dane W, 64 Grand		" Shirley, "	s
" Mrs Maude M, 78 Green, w		" Lois, "	s
" Fern, " office asst		" Raymond, "	u
" Mrs Imogene, 14 Peckham, w		Hirst Percy A, 169 Wat, F	
" Hugh, "	F	" Mrs Maggie, "	
" Dean, "	F	" Sarah J, "	s
" Mrs Eva, 107 E Park Ave, steng			
" Gilbert E, "	s		

Hitchcock Burton, 90 Division,	lab	<b>Hodgman Mrs W E,</b> abstracts of
" Mrs Thelma, "	dom	titles and insurance, office at
Hoag Mrs Grace, 97 Marshall,	w	Court House,
" Doris, "	s	residence 121 W Pearl
" Leo, "	s	" Daniel, " attorney
" George, "	s	" Ann, " nurse
" Betty, "	s	Hoff Irwin, 595 W Chi, F
" Bobbie, "	s	" Mrs Eldu, " "
" Harold, "	s	" Mildred, " s
Hoard Coy, 57 Hatch,	F	" Alice, " s
" Mrs Mae, "	"	" Wm Lloyd, " u
" Ronald L, "	u	Hoffman Mrs Kittie, 198 Morse, w
Hobart Mrs Bell, 155 Perkins	"	[See also Huffman]
" Fred, "	u	Hogoboom Earl, 100 E Pearl, lab
" Jimmy E, "	u	" Mrs Nellie, "
Hobus Wm F, 204 N Hudson, tr dr	"	<b>Hogue Milton A,</b> 74 1/2 W Chicago, bar-
" Mrs Ella M, " clerk	"	ber, res 163 S Monroe
" Geraldine, " s	"	" Mrs Nora, " "
" Frederic C, 28 N Polk, u	"	Holbon Richard, 110 Marshall, acent
Hodge Donabell, 44 Sherman, s	"	<b>Holbrook Dr Arthur G,</b> physician and
Hodges James L, 57 Cutter, farmer	"	surgeon, office and residence
" Mrs Edna, " s	"	170 E Chicago
" Stephen, " s	"	" Mrs Mabel W, " "
" Alta, " s	"	" Phyllis, " librarian
" Leonard, " s	"	" Shirley E, " teacher
" Edwin, " s	"	" Harry, C V, atdt
" Eleanor, " u	"	

# Hillborg & Hillborg

ROOFING AND GENERAL  
CONTRACTING

LUMBER

And General Builders' Supplies

OFFICE AND YARDS AT

NO. 30 WRIGHT STREET

Phones: Office and Yards, 466

130 North Hudson St. Coldwater, Mich.

- Holbrook Max A.**, production mgr  
Pratt Corporation, ph 658-J,  
res 131 S Hudson  
" Mrs Clara, "
- Holden Berton, 295 Cutter, cigarmakr
- Holderbaum Oral, 66 Smith, au  
" Mrs Georgine, "
- Holiday Gertrude, 128 E Wash  
" Joel F., 176 Perkins, lab  
" Mrs Junia B., "  
" Kenneth C., " lab
- Holland Austin, 758 W Chicago, R  
" Mrs Hazel, 238 S Jeff, clerk
- Hollis Geo, 15 Henry, em Reporter  
" Mrs Kathryn, "
- Hollister Floyd, 151 E Pearl, postman  
" Mrs Minnie, "  
" Lois Ann, " s  
" Gloria Jean, " u
- Holloway K G, 67 E Wash, lab C V  
" Mrs Grace, "  
" Franklin, " lab
- Holway Bessie C, 430 S Clay, stenog, Ly
- Holmes O W.**, vice pres Branch Co  
Savings Bank,  
res 242 Marshall  
" Mrs Ruth, "  
" Verner, C V, bk  
" Mrs Della, 169 Perkins, w
- Holmesdale Dairy**, Dean Holmes propr  
S E of city, phone 41F3
- Holt Chas F.**, up-to-date shoe repair-  
ing, all work guaranteed, 11  
So Monroe, res 94 Waterman  
" Mrs Mabel, "  
" Gertrude M., " s  
" Homer B., 184 N Clay, carp  
" Mrs Hannah, "  
" F Horace, 39 Pelton, F  
" Mrs Lucile, " stenog
- Holz Paul L, 238 Marshall  
" Mrs Nina R, "  
" Philip, " electrical eng  
" Emil A, 112 E Pearl, clerk  
" Mrs Gertrude, " teacher  
" Emil A Jr, " teacher  
" Wm C, " radio
- Homer Furnace & Foundry Cor-  
poration**, 290 S Clay, R W  
Strong pres, M T Shaw and  
R B Strong vice pres, N G  
Kohl secretary, W J Carlyle  
treas and gen mgr
- Honeywell Mrs M Pearl, 131 S Clay,  
abstractor  
" Geo Adams, " office clk
- Hooker Eli**, propr Standard Oil Sta-  
tion, 92 W Chi, lubrication,  
tires, batteries, phone 9194,  
res 74 N Fremont  
" Mrs Nora, "  
" Duane L, " s  
" Nolan E, " s  
" Georgia E, " s
- Horn Lottie, 301 W Chi, health coun-  
" Wilma C, 17 Harrison [selor
- Horning Lynn E, 175 Wat, Sh  
" Mrs Eltheen, " Sh  
" Robert E, " s
- Horton Roy D, 758 W Chicago, Br  
" Mrs Marie, "  
" Howard, 142 Daugherty, lab
- Hosek Thomas, 162 Walnut, lab  
" Mrs Lena, "  
" Alice, " office clerk  
" Thomas, " s  
" Mildred, " s
- Hotel Grant, cor S Monroe and Park  
Ave, Grant Eaton propr
- Houck Wallace, 176 Church, lineman  
" Mrs Mary V, "  
" Judy, " u
- Houser Thomas M.**, Gulf Oil Station,  
160 W Chi, res 186 W Pearl  
" Mrs Frances, "  
" Craig, " s  
" Arnold, " u
- Houston Anson, 245 Hull, F  
" Mrs Vivian, "  
" Robert, 56 E Wash, Br  
" Mrs Evelyn, "
- Houts Worthy, C V, farm mgr
- Howard Mrs Ethel, 109 Jackson,  
dressmaker  
" Huberta, " emp Reporter  
" Elizabeth, " s  
" Gerald, 195 Cutter, Ce  
" Mrs Ina, "  
" Mrs Dell R, 99 E Chi, w  
" Ethel, 45 N Monroe, teacher  
" Lyle, 61 N Fremont, fac  
" Clarence, 172 W Chi, lab  
" Mrs Grace, "  
" Clarence Jr, " u
- Howe Chas F.**, lawyer, 124 S Monroe,  
ph 148, res 185 Marshall  
" Mrs Ruth C, "  
" Emery D, 35 E Alden, p o  
" Mrs Clara B, " [inspector  
" Lucile E, " stenog  
" Mrs Clara L, 31 Church, bk

Howell Lloyd, 124 E Chi,	tr dr	Hullinger Frank O, 598 W Chicago,	r
Howes John E, 44 N Clay,	c t G	" Mrs Corrine,	"
" Mrs Anna E, "	beautician	" Loraine,	s
" Dr Homer A, "		" Shirley,	s
" Frances J, "	clerk	" Francis Lee,	u
Howland Mrs Jessie F, 17 Jackson,	w	<b>Hulsberg Walter</b> , aircraft service, stu-	
Hoyt Bonnie, 96 Daugherty,	lab	dent instruction, sightseeing	
" Mrs Maud, "	Hi	trips, res Coldwater Airport	
" Samuel, 30 Park St,	Pro	" Mrs Marjorie,	"
" Mrs Margaret, "		Humphrey Mary, 88 E Chi,	teacher
" Carlton, "	s	<b>Hungerford &amp; Son</b> , real estate and	
" Donnie, "	u	insurance, Coldwater Nat'l	
" Tommy, "	u	Bank Building	
Hubbard Wm, 90 N Polk,	lab	<b>Hungerford Virgil U</b> , general real	
" Mrs Edith, "		estate, loans and insurance,	
" Orda Clara, "	u	Coldwater National Bank	
" Alberta Marie, "	u	Building, res 40 Daugherty	
" Geo, 49 E Park Ave,	u	" Mrs Clara M,	"
Huber Frank, 100 E Pearl,	salesman	<b>Hungerford Marshall J</b> , insurance,	
" Mrs June, "		Coldwater National Bank	
" Sandra, "	u	Building, res 115 W Pearl	
Hudson Frank, 228 Cutter,	lab	" Mrs Ruth H,	"
" Mrs Cathryn, "		" Virginia,	u
" Robert, "	farmer	" Marshall J Jr,	u
" Henry, 172 Perkins,	lab		
" Mrs Jerusha, 59 E Pearl,	w		
" Stephen, 82 N Polk,	emp		
" Mrs Stephanie, "	[Reporter		
" Richard, "	u		
" Mrs Mary, 134 Walnut			
" Verna, "			
" Theresa, "			
" Louise, "			
" Wm J, 169 Henry, fireman	CV		
" Mrs Helen M, "			
" Bernard A, "	s		
" Edward Wm, "	s		
" Joe, 169 Henry,	r		
Huffman Guy, 284 E Wash,	F		
" Mrs Florence, "			
" Tommy Lee, "	s		
" Jackie L, "	u		
" L B, 335 Marshall, salesman			
" Mrs Irene, "			
" Elizabeth, "	s		
Huegli Edwth, 54 Hooker,	painter		
" Mrs Clara, "			
" Ruth, "	s		
" Richard, "	s		
" Virginia, "	s		
" Marilyn, "	s		
Hughes Wm, 25 Waterman,	lab		
" Mrs Elizabeth, "			
" Harvey, "	s		

## HUNGERFORD & SON

Real Estate  
Insurance  
Loans

Federal Farm and City  
Loans

A Large Number

Of the Strongest and Best Fire Insurance  
Companies in the country, with assets  
running far into the millions

**SAFETY FIRST!**

Main Floor, Coldwater National  
Bank Building

TELEPHONE NO. 252 . COLDWATER

Hungerford Fred, 220 E Wash,	F	<b>Hurrell Rev Herbert G,</b> pastor Pres-
" Mrs Daisy, "		byterian Church, phone 735.
" Corless, "	lab	residence 20 Church
" Lyle, "	lab	" Mrs Dora M, "
" Harvey, "	s	" Paul M, " s
" Kathryn, "	s	" George, " s
" Betty O, "	s	Hurst John W, 149 E Park Ave, lab
" Beverly, "	s	" Mrs Alice E, "
" Virginia, "	s	Huston Mrs Mary E, 11 Morse
" Carol, "	s	Hutchins Mrs Georgia, 67 W Wash, w
" Coral, "	s	" Mary E, " teacher
" Ronald, "	u	" Harry B, 128 Walnut, traffic
<b>Hunt Arthur J,</b> garage, Studebaker		" Mrs Cecile, " [officer
sales and service, 13 Pierson,		" Betty J, " s
ph 773-M, res Morrison Lake		" Mrs Ida B, 71 N Hanchett, w
" Mrs Elizabeth S,		" Bert M, 141 Jackson, lab
" 116 N Hudson, w		" Melvin, 11 Harrison, chef
" Morris L, 150 N Hudson, r		Hyatt Chas D, 97 E Pearl
" Mrs Nellie D, "		" Mrs Daisy, "
" Mrs Pearl, 48 Henry, w		" Eloise, " nurse
Hunter Mrs Katherine, 79 W Pearl,		" Jean I, " c s
health counselor		
Huntley Earl E, mgr Farm Bureau		
Oil Co, res 75 N Hudson,		
" Mrs Genevieve M, " teacher		
" Lois Ann, " s		
<b>Hurley Jesse G,</b> Sweet Clover Dairy,		<b>I G A Store,</b> 17 W Chicago, Irving
phone 420-M, 416 W Chicago		Reppert, phone 84
" Mrs Bertha, "		Iford N W, county rural rehabilita-
" Barbara L, " clerk		tion supervisor, res 21 Abbott
" Fred, 708 W Chicago, cafe		" Mrs Leila, "
" Mrs Virginia H, "		Imber James O, 133 S Clay
" Virginia M, "		" Mrs Margie, "
" Frank A, 200 Perkins, Ce		Immel Harry, 38 Perkins, lab
" Mrs Lena M, "		" Mrs Lola, " Hi
" Paul F, 244 E Wash, Ce		" Mildred, " Hi
" Mrs Aileen, "		Irwin Arthur, 50 Van's Ave, tr dr
" Richard Paul, " u		" Mrs Iva Belle, "
" Mrs Emma C, 42 Race, w		" Leo, " u
" Ervin L, " lab		Isaly's Cream Station, 32 S Monroe
" Leo E, 75 Hooker, Br		<b>Ivaska Joseph,</b> mgr Hillsdale Mfg Co,
" Mrs Berniece A, "		ph 225, res Morrison Lake
" Helen Jeanette, " s		Ivey Geo C, 155 N Clay, postal clerk
" Jane Ellen, " s		" Mrs Pauline, "
" John Wm, " u		" Shirley C, " s
" Leo E Jr, " u		" Revel Lee, " s
" Lawrence, 68 W Pearl, P		" Pauletta J, " u
Huron Service Station, 285 Division		

## GUERNSEY MILK

FRESH EGGS AND CHICKENS  
DELIVERED DAILY

Phone 420-M

**JESSE HURLEY**

<b>Jackson John T,</b> mgr Merchants' Ad-
vertising Service, ph 689-W,
res 51 N Clay
" Mrs Huldah, " w
<b>Jackson O L,</b> 5-7 S Monroe, furniture,
ph 63-J, res ph 727-W,
res 60 N Monroe
" Mrs Ina, "



<b>Jackson Harold R.</b> , mgr Red Goose Shoe Store, res 65 N Hanchett	Jandron Ida Rose, 33 W Wash, s
" Mrs Harriet E. "	Janek Mrs Chrystal, 10 Walnut, offc clk
" James Frederic, " u	Janes Don, 438 E Chicago, cafe
" Mrs M H, 16 Munson	" Mrs Doris, "
" Mrs Kate M, 77 Pierson, w	Janku W, 315 E Chicago
" Mrs Lilla M, 115 Perkins, w	" Mrs Justine, "
" Olive M, " bk	Jaques F E, 22 Smith, clerk
" Bernice, 73 N Monroe, dom	" Mrs Bernice, "
Jacob Abram H, 49 W Chicago, r	Jarvis Joseph, 124 Marshall engr
" Mrs Marie, "	" Mrs Arlene, "
" Astor Carl, "	" Evelyn, " s
" Marjorie L, " office clerk	<b>Jay Sandwich Shop</b> , 44 E Chicago, Bruce Hinckley mgr
<b>Jacobs Theo T.</b> , Circuit Judge, res Sturgis	Jenkins Archie R, 158 Waterman, au
Jacokes Truman A, 37 Abbott, Sh	" Mrs Marie, "
" Mrs Mabel R, "	" Lester A, " lab
James Mirle, 28 Henry, lab	" Francis G, " lab
" Mrs Myrtle, " nurse	" Frederick F, " lab
" Leonard, " lab	" Clara E, " s
" Vernon, " lab	" J B, 28 Green, lab
" Ethel, " s	" Mrs Thella, "
" Helen, " s	" Weir, " lab
" Edward, 118 Smith, Br	" Kenneth, "
" Mrs Eoa, "	<b>Jepson Lee H &amp; Son</b> , sheet metal workers and furnace repairs, 15 N Clay, ph 157.
" Frederick, " lab	Lee H and Herbert F Jepson
" Bernice, " s	
" Loretta, " s	
" Rosetta, " u	

# LEE JEPSON SON



## Sheet Metal Work

### Metal Roofing and Eavetroughing

### All Kinds of Furnace Repairing and Cleaning

RUDY  
FURNACES

AIR  
CONDITIONING

 PHONE 157 

15 North Clay St.

Coldwater, Mich.

Jepson Lee H, 41 Pierson, metal	Johnson Mrs Edith, 256 S Jeff, C V
" Mrs Josephine, " [worker	" Rollin, " F
" Herbert F, 114 Harrison,	" Maurice, " s
" Mrs Edith, "[metal worker	" Doris, " s
" Ralph Lee, " u	" Veraleata, " s
" Lucile, 73 Grand, hlth cnslr	" Harold A, 67 Hull
<b>Jobbers Service Inc.</b> , 15 N Hanchett,	" Mrs Mabel, "
G S Feller president	" Harold L, 33 N Hanchett, lab
Jobs Clarence, 92 Walnut, lineman	" Harry, 582 W Chi, F
" Mrs Irene, "	" Mrs Louise, "
" Robert, " s	" Harvey W, 80 Peckham
" Ernest Jr, " s	" Mrs Lorene, "
" Louis Joan, " s	" Howard A, 81 Crippen, mason
Johns Mrs Ethiel, 181 Henry, Hi	" Mrs Emma, "
" Mrs Gladys, "	" Mrs Ida, 137 N Hudson, w
" Ralph B, " P	" Irene, 16 S Fremont, dom
" Earl C, 39 Conover, P	" Kenneth, 397 W Chi, office clk
" Mrs Verald, "	" Mrs Elsie, "
" Richard E, " u	" Douglas, " u
" George W, 162 Perkins, Ce	" M A, 169 E Wash, r
" Mrs Lena, "	" Mrs Josephine, "
" Arthur, 185 Henry, lab	" Mrs Mae, 20 Green, w
" Mrs Mary, "	" Mrs Mae A, 189 W Chicago, w
" Mrs Lucinda, 163 Perkins, w	" Mrs Margaret, 88 Hull, w
<b>Johnson Byron S</b> , clothier, 52 W Chi,	" Geraldine, " s
res 153 W Chicago	" Margaret B, " s
" Mrs Ada M, "	" Raymond L, 397 W Chi, au
" Bernard, 31 N Jeff, mason	" Mary E, " typist
" Mrs Mary Jane, "	" Richard, 758 W Chicago, lab
" Bernard, 173 E Chi, C V	" Mrs Mabel, "
" Mrs Mary, "	" Richard Jr, " s
" Carl F, 98 E Wash, painter	" Dorothy, " s
" Mrs Gertrude H, "	" Robert, " s
" Robert C, " clerk	" Betty, " s
" Dean, 225 Marshall, oil sta	" Gerald E, " u
" Jennie, " ph emp	" Russell, 70 Hull, sanitary eng
" Don, 320 N Hudson, au	" Mrs Elizabeth, "
" Mrs Geneva, " "	" Jas R, " u
" Kenneth, " s	<b>Johnson Willis T</b> , propr Unusual Food
" Norman Don, " s	Store, 39 W Chicago, ph 40,
" Edward, 137 Harrison, lab	res 90 W Montgomery
" Mrs Leta, " "	" Mrs Neva V, " "
" Mary Alice, " u	" W Wayne, 86 Wat, grocer
" Edward Jr, " u	" Mrs Margaret L, " "
" Mrs Ethel, 86 S Monroe	" Marlee E, " s

## JOHNSON'S CLOTHING STORE

ONE OF THE GOOD CLOTHING STORES  
OF OUR CITY

PHONE NO. 380

52 WEST CHICAGO ST.

Johnson Wayne R, 248 W Chi,  
 " Mrs Kathryn Irene, " [merchnt  
 " Nancy R, " u  
 " Jerold C, " u  
 Johnston John C, 27 Hull, carp  
 " Mrs Mildred, "   
 " Elizabeth, "   
 " Geo, C V, atdt  
 " Mrs Edna, " atdt  
 Jolley Earlin A, 223 Henry, Ce  
 " Mrs Georgia, "   
 " Santford, " s  
**Jones Clarence C**, pres and gen'l mgr  
 Wolverine Portland Cement  
 Co, res 64 N Hudson  
 " Mrs Lena B, "   
 " Claude A, 50 N Hanchett, teachr  
 " Della M, " clerk  
 " Dan R, 177 Grand, salesman  
 " Mrs Marjorie, "   
 " Roger Daniel, " u  
 " Harry, 85 W Wash, F  
 " Arthur, 516 W Chicago, r  
 " Mrs Callie, "   
 " Milo D, 316 E Garfield, farmer  
 " Mrs Olive, "   
 " Madelene, " s  
 " Wayne P, " s  
 " Joyce Elaine, " s  
 " Mrs Mabel, 22 Liberty, Sh, w  
 " Hazel Marie, " s  
 " Vonda, 102 Waterman, ph op  
 Jordan Earl C, 5 S Hanchett, barber,  
 res 53 S Jefferson  
 " Mrs Tirzah, "   
 " John W, 58 W Pearl, lab  
 Jors Alvin, 386 Grand  
 " Mrs Catherine, "   
 " Donald, " bk  
 " Margaret, " office clerk  
 Joseph Starr, 20 Taylor, stenog Ce  
**Joyce Beauty Shop**, 4 W Chicago,  
 Joyce Sager propr  
 Juckett Mrs Susie, 82 Grand, w  
 " Marjorie, " teacher  
 Juch Mrs Esther, 143 Division, D, w  
 " Marjorie, " s  
 " Ronald, " s  
**Juhl Geo W**, 27 W Chicago, drugs, etc,  
 ph 138, res 381 E Chicago  
 " Mrs Sadie Marie, "   
 June Wm, 112 E Washington, lab  
 " Mrs Emma, "   
 \_\_\_\_\_

Patronize Directory Advertisers.

## K

**Kaas Rev Herbert C**, pastor Lutheran  
 " Church, ph 517-R, 118 S Jeff  
 " Mrs Martha L, "   
 Kadwell Lewie, 97 Coombs, Sh  
 " Mrs Zoa, "   
 " Kenneth A, " s  
 " Lynn, " u  
 " Harvey, 33 Clarke Ave, Sh  
 " Mrs Violet, " Sh  
 " Virginia, " u  
 " Kay, " u  
 Kahl Ethel, 132 Harrison, s  
 Kaiser Fred, 108 S Hudson, electrician  
 " Mrs Selma S, "   
 " Maurice, 125 Cutter, radio  
 " Mrs Ethel, "   
 " Richard A, 27 W Alden, clk  
 " Mrs Rita I, "   
 [See also Kyser]  
 Kanouse Wm C, 84 E Pierce, carp  
 " Mrs Emma, " Hi  
**Kantz Robert**, emp Arlington Hotel,  
 res 97 N Clay  
 Karn Stewart, 8 Conover, lab  
 " Mrs Wilma, " Hi  
 Kaser Jacob, 148 Walnut, carp  
 " Mrs Anna, " caterer  
 Kecklor Mrs Florence, 355 Morse, L, w  
 Keeley Nellie, 148 Taylor  
**Keep Chas L**, general insurance and  
 pensions, room 2 Bovee block,  
 phone 409-M, res 70 Marshall  
 " Mrs Lola W, "   
 " Gertrude H, " dietician  
 Kelley Seth, 246 N Hudson, tr dr  
 " Ila, "   
 " Billy, " s  
 " Julia, " u  
 " Michael, " u  
 " Margaret, " u  
 Keller Mrs Janet, 88 N Sprague  
 " Mrs Jessie, 56 Church, w  
 " Jas Frederick, " s  
 " Paul D, 53 N Hudson, F  
 " Mrs Mary J, 93 Grand, w  
 " Darlene, 116 E Chi, bten  
**Kellogg Foundation**, see Branch Co  
 Health Department  
 Kellogg Marvin, 63 Smith, lab  
 " Mrs Olive, "   
 " Leota, "   
 " Jack LeRoy, " u

Kelly Joseph G, 127 Peckham, carp	Kenyon Walter, 109 Jackson
" Mrs Anna L, "	" Mrs Cora, "
" Raymond L, " au	" Mrs Cora S, 92 S Hudson
" Genevieve E, " L	Kefer Ernest Joe, 111 Wright, lab
" Bernice A, " s	" Mrs Alice, "
" Bernard L, " s	" Betty May, " s
" Harry F, " s	" Jack, " s
" Philip E, " s	<b>Kerr Hardware Co</b> , 61 W Chicago,
Kelsey Geo, 24 N Jefferson, bk	hardware of all kinds, dealers
" Mrs Frances L, "	in wool and seeds, ph 29,
Kelso Mrs Margaret, 100 Church, rooms	Rollin A Kerr, Robt A Kerr
Kemery Glenn J, 160 Waterman, lab	Kerr Robert A, 159 E Chi, merchant
" Mrs Florence, " C V	" Mrs Lucile, "
<b>Kemp Max D</b> , propr City Market, 12	" Robert Burns, " s
W Chicago, ph No 1,	" Rollin A, 62 Div, merchant
res 214 N Hudson	" Mrs Gladys, " s
" Mrs Vesta R, "	" Richard A, " s
" Sharron Jean, " u	" Natalie Janet, " s
Kempster Mrs Maria, 11 W Garfield, w	" Mrs Alice, 185 W Chi, w
" Carrie, " teacher	" Mrs Henrietta, 15 Peckham, w
Kennedy Frank B, 133 Marshall, r	Kernaghan Wm J, 102 N Hudson, r
" Mrs Lucinda, 17 Morse, w	Kester Herman, 104 N Clay, bk
Kenney Edward, 14 Taylor, clerk	" Mrs Ida, "
Kenton Geo A, 101 S Clay, janitor	Keyes August, 191 Hull, r
" Mrs Jennie, "	" Albert, 196 S Jeff, tr dr
" Harry, " marine	

## Buy at **KERR'S** For Value

Builders' Hardware has long been one of our specialties: Yale, Corbin, Stanley, the makes you all know.

Steel and Roll Roofing and Siding.

All these goods are purchased through our Group Association, which enables us to quote you lower prices; as low or lower than mail-order stores. All we ask is a chance to show you—and we repeat:

Buy at **KERR'S** For Value

## ADDITIONS, CHANGES, ETC.

Austin Arnold, 84 E Pearl, mgr	Gamble	Hollis Roberta A., 15 Henry,	u
" Mrs Annie Sue,		Hosek Thos, 152 (not 162) Walnut	
" Jas R,	" u	Hungerford & Son, 17 N Monroe	
Auten Mrs Frances, 68 N Hanchett		Jones Harry D, 65 N Monroe	
" Mary Elizabeth,	" u	" Mrs Melissa A,	
Baker Charlotte L, 384 N Hudson,	u	Meade Warren, 83 S Clay	
Bercaw Geo, 33 N Polk,	lab	Russell Harold, 126 S Monroe	
" Mrs Mae,	"	" Mrs Grace,	"
" Donald,	" u	Shenefield Vaud, 11 Grand,	clerk
" Ronald,	" u	" Mrs Martha J,	"
Butcher Elwood, 3 Grand		Smith Jas W, 56 N Monroe,	u
Clark John F, 27 Munson		Stanley Trowbridge, 379 E Chicago	
" Mrs Hettie,	"	Telephone Office, 23 (not 19) N Monroe	
<b>Corey Merle L,</b> keeper Co Infirmary			
" Mrs Dorothy E, matron,	"		
" Ronald M,	" s		
Crites Raymond A, 576 W Chi, machinst			
" Mrs Zertha,	"		
" Gale,	" u		
" Floyd, 101 S Clay, lineman			
Drake Hugo, 267 W Chicago			
Drew Marlie W, 251 Marshall			
Hastings Claud, 281 E Chi,	carp		
" Mrs,	"		

### DECEASED

George M Carter  
Louis F Haight  
A C Durrin  
Mrs Della Martin

## REMOVALS FROM COLDWATER

Note—The following list of removals during the past year from Coldwater to the places named, includes several who have departed since the printing of this Directory was commenced.

Adair Wm,	Rural	Chatfield Albert,	Quincy
Albright A M,	Sturgis	Clark Wm L,	Huntington, Ind
Alpaugh Wayland,	St Johns	Cleveland Jay,	Rural
Armbrust Mrs Bertha,	Ft Wayne	Corless Judson,	Rural
Baker Maurice,	Traverse City	Cox Rev Raymond,	Battle Creek
Ballard Orvall,	Bronson	Crawford Grant,	Rural
Barnes Mrs Edwin,	Battle Creek	Creek Geo F,	Reading
Bartholomew S S,	Niles	Dally C F,	Metz, Ind
Bauer Henrietta,	Sault Ste Marie	Day Geo,	Benton Harbor
Beard Webster,	Detroit	Donahue Paul,	Rural
Bowser C C,	Rural	Elliott Jack C,	Albion
Brandt Jack,	Lansing	Ernsberger Walter,	Rural
Bryan Duane,	Cadillac	Evans Edward,	Kalamazoo
Burritt Erwin,	Rural	" Mrs Della,	Rural
Butters Lewis,	Chicago	Farris Chas,	Rural
Byers Ernest,	Union City	Faurot L B,	Flint

Ferguson Smith,	Rural	Parshall Roy,	Quincy
Flynn Chas L,	Cleveland	Patten E L,	Jonesville
Fuller B L,	Florida	Paul Gerald,	Hillsdale
Fulton A E,	Ft Wayne	Pawloski Andrew,	Rural
Galusha Leota,	Battle Creek	Peavey Otto B,	Rural
Gamba Chas,	Battle Creek	Pelton V C,	Holly
Gangarosa Mrs Marion,	Evanston, Ill	Pierce Virginia,	Rural
Gates Otto,	Auburn, Ind	" Wm,	Quincy
Gildea Ted B,	Three Rivers	Post Carl W,	Flint
Gillette A P,	Rural	Proud E W,	Jackson
Glick Mrs Marion,	Detroit	Putnam Roy E,	Muskegon
Gregg Jack,	Ft Wayne	Rankin C F,	Colon
Griffes Rev E C,	Jackson	Rees Paul,	Albion
Hiesrodt Mrs Eva,	Battle Creek	Reeves Donald,	Quincy
Hill Frank H,	Norwalk, O	Reinecke Dr C H,	Warrensburg, Mo
Houghtaling Wm,	Harlinger, Texas	Reynolds H M,	Battle Creek
Hudson Theodore,	Rural	Richey Bert,	Middleville
Hunt Mrs Pearl,	Bronson	Richter Jas,	Cumberland, Md
Hutchins Elton,	Battle Creek	Ritzenthaler Fred M,	St Clair
Jacobs Mrs Lorene,	Flint	Robb Chas G,	Detroit
Kanouse O'Neil,	Rural	Rupe Wm H,	Rural
Kemp Mrs Minerva,	Quincy	Saunders Herman,	Jonesville
Kime Geo,	Colon	Schrader Geo,	Battle Creek
Klink Barney,	Girard	Schroder Mrs Emma,	Kalamazoo
Lee Mrs Elizabeth,	San Diego, Cal	Shumaker Randall,	Rural
Lenon Chas A,	Battle Creek	Shaver Rev Clarence,	Quincy
Lind Mrs Lida,	Holly	Sherman Mrs Zella,	Ann Arbor
Lippert Glenn,	Reading	Skebensky Frank,	St Joseph
Lynd Mrs Bertha,	Rural	Smith Inez,	Albion
Mahaffey Mrs Emma,	Denver	Stark Mrs Della,	Bronson
Mapes Genevieve,	St Louis, Mo	Stewart Russell G,	St Joseph
Markham Mary,	Flint	Stout Pryse,	Rural
Marquette Col A,	Rural	Stretz Edward L,	Chicago
Mast Harold,	Rural	Sullivan John,	Detroit
May Earl T,	Rural	Swain Paul,	Quincy
McCarty Mrs Jennie (Sorter),	Quincy	Taylor Geo,	Litchfield
McKenzie Bernard,	Florida	Teachout Robt,	Rural
Mettler Alvie,	Quincy	Teller Mrs Edna M,	Jackson
Molinsky Barney,	Lansing	Titus Walter R,	Kansas City
Mooi Dr R R,	Union City	Turrill Floyd,	Quincy
Mowery Carol,	Rural	Tyson Lloyd,	Greenville
Nash Acel,	Jenison	Veenstra Winnie,	Deekerville
Oberlin Leroy,	Dallas, Texas	Walker Albert,	Rural
O'Connor Chas M,	Kalamazoo	Watson Peter E,	Bronson
Palmateer Arden,	Rural	Watta Stanley,	Kalamazoo
Paradine Harold,	Clarendon	Yeakey Mrs Nellie,	Rural

THE COLDWATER  
**DAILY REPORTER**

HORACE KITCHEL ESTATE, PUBLISHER

ESTABLISHED 1895

ROY NEWBERRY, Managing Editor

RUTH KITCHEL WAKEMAN, Associate Editor

---

---

The Only Daily Newspaper  
Published in Branch County

---

---

Full Leased Wire United Press  
News Service

MARKET REPORTS  
BY WIRE EVERY DAY

Advertising Service for  
Our Advertisers

Member of League of Michigan Home Dailies

---

---

The Daily Reporter and the United Press bring the  
World's News to your door every day

---

Telephone No. 61

**STAND BY for the 1939  
CHEVROLET AND OLDSMOBILE**

**MORE Power,**

**MORE Speed,**

**MORE Pickup,**

**And yet MORE MILES per gallon of gasoline**

**TAYLOR CHEVROLET-OLDS CO.**

**SALES AND SERVICE**

**57-59 So. Monroe St. - Coldwater, Michigan**

**PHONE 27**

*"Flowers of Superior Quality"*



Buy Flowers Direct from the Growers and be  
assured of the Best and Freshest.

Our Flowers are

**All Home Grown, and  
Are Cut EVERY DAY**

Flower Store at 65 East Chicago Street

Greenhouses on Jay Street, near N. Y. C. Ry.

**W. B. VAN AKEN**

Phone 36

Coldwater, Michigan



<b>Kibbe Frederic A.</b> , mfr archery equipment, 340 W Chicago, ph 444, res ph 445-J, res 14 W Alden	<b>Kingsley Pharmacy</b> , drugs, books, painters' supplies, toilet articles, school supplies, etc, 7 West Chicago, W L Kingsley propr, phone 190
" Mrs Beatrice A, " "	" Mrs Wilbur L, 138 N Hudson,
" Virginia, " s	" Mrs Florence M, " [druggist
" Marjorie, " s	" Robert G, " teacher
" Patricia, " s	" Wilbur Chas, " c s
" Mrs Elizabeth A, " w	Kingston Mrs Elva, 65 N Jefferson, w
" Mrs Cora, 193 Church, w	Kinney Mrs Ellen, 430 E Chicago, w
<b>Kiess Rex T.</b> , jeweler, 50 W Chicago, ph 759-J, res ph 623-R, res 14 Jackson	Kinyon Carrolton, 160 S Hudson,
" Mrs Florence E, " "	" Mrs Beulah, " [movie op
Killinger E S, 155 N Clay, Ce	" Edward C, " P
" Mrs Dora, " "	" Bedella, " s
Kimble Alfred M, 21 Charles	" Betty Louise, " s
" Mrs Eva M, " "	" Carrolton Jr, " s
" Norman C, 209 Grand, janitor	" Lucile, " s
" Mrs Edith P, " "	" Max Judson, " u
<b>Kimber Irving R.</b> , supt gas plant, res ph 443-J, res 420 S Clay	<b>Kipp Gerald F.</b> , mgr Tribolet Store, residence 11 Grand
" Mrs Juanita, " "	" Mrs Sybil, " "
" Roberta Jean, " s	" Shirley Ann, " s
" Jas L, 407 W Chicago, C	" Gerald W, " s
" Mrs Anna, " Ly	" Ernest, 18 Peckham, F
" Ivan A, 181 E Washington	" Mrs Maude, " "
" Mrs Margaret, " Hi	" Harold, " s
<b>King's Cleaners &amp; Dyers</b> , 10 N Monroe, ph 186, Clizbe King propr	" Harriet, " s
King Clizbe, 29 E Alden, cleaner	Kirkendall John C, 82 Charles, tr dr
" Mrs Thelma, " "	" Mrs Ida C, " "
" Harry David, " u	Kirkpatrick Mrs Helen C, 103 E Pearl, w
" Constance I, " u	" Elinor J, " c s
" Chas C, " c t	" Zella, 188 Marshall, dom
" Mrs Dorothy, 104 S Monroe, Hi	" Chas, 93 Morse, lab
" Mrs Anna M, 85 Hull, w	" Ethel, " s
" Helen A, " dep city clk	" Blanche, " s
" Catherine, " ph emp	" Chas Jr, " s
" Herschel W, " clerk	<b>Kitchel Mrs Grace N.</b> , publisher Daily Reporter, res 106 Grand, w
" Geo, 314 W Chicago, teacher	<b>Kleindinst Gerald E.</b> , fine job printing, 18-20 N Monroe, phone 42, residence 180 Church
" Mrs Dorothy, " "	" Mrs Rae, " "
King's Daughters, 11 N Hudson	" Jerry E, " u
Kingsbury John, 165 W Pearl, F	" Mrs Verbia M, 150 S Clay
" Mrs Harriet, " "	

Patronize Directory Advertisers.

# King's Cleaners and Dyers

10 North Monroe St.

Telephone No. 186

Klem Peter, 241 S Sprague, farmer	Knowles Mrs Mabel, 196 S Jefferson, w
" Mrs Mary, "	" Raymond, " tr dr
Kline Kenneth, 179 E Pearl, teacher	" Dollie, " s
" Mrs Jean, "	" Phillip, 106 E Chicago
" Robert, " u	" Mrs Winifred, "
" Bruce, " u	" Ornon, 101 N Polk, emp Treat
" Chas, 221 N Clay, lab	" Mrs Anna E, "
Klinefelter Mrs Rose, 165 W Pearl, w	" Leo G, "
" Fred, " s	" Genevieve, " clerk
<b>Klunk Earl J</b> , mgr Merit Shoe Store,	" Lila L, " s
40 W Chi, res 321 W Pearl	" Milford H, " s
" Mrs Gladys M, "	<b>Kohl Norman G</b> , president So Mich
" Mary Ann, " s	National Bank, res 118 Grand
" Rose Marie, " u	" Mrs Mabel, "
Knapp Deloss, 28 Williams, well driller	" Norman G Jr, " s
" Vyrel, 90 E Pierce, tr dr	Kohlor Fred, 75 Smith, au
" Mrs Luella, " Hi	" Myrnia, "
" Paul, " lab	Koken Will, 40 S Hanchett, painter
" Dora, " "	Kolberg Wm, 111 S Jeff, con engr
" Donald, " s	Kolenski Joseph, 14 Henry, electrician
" Beverly, " u	" Mrs Pearl, "
" Wm G, 430 E Chi, tourists	" Angela Marie, " u
" Mrs Edith, "	" Robert, " u
" Virginia D, 172 Jackson	" Mrs Vera, 35 Hatch, w
" Edith C, "	Kollmorgen Frederick C, 389 W Chi,
" Carroll, 57 W Montg, clerk	" Mrs Minnie, " [pressmn
" Mrs Flossie B, " clerk	" Frederick W, " au
Knecht Mrs Mary C, 92 S Clay, w	" Robert G, " mfr
Knight Leo, 49 Race, tr dr	" LeRoy A, " emp Legg
" Mrs Katie, " "	" Mrs Jane, " "
" Myron, " lab	Konst Karl, 19 W Chicago, P
" Chas, 85 Custer, R	" Mrs Virginia, " "
" Mrs Estella, " "	" Leonard, " s
" Norma Jean, " s	Koons Chas R, 24 E Alden, nurse
" Barbara Ann, " s	" Mrs Loie, " nurse
" Mary Ellen, " s	" Harriet, " stenog
" Shirley May, " s	Kornstein Mrs F Vivian, 76 E Alden, w
Knoppow Jane, 34 E Wash, stenog	" James R, " clerk
Knott Dale, 16 Perkins, salesman	" H Vincent, 58 N Hanchett, c t
" Mrs Emma, " "	" Mrs Dorothy, " "
" Gwendolyn, " u	Kowalski Antony, 119 Harrison, janitor
Knowles Vern, 39 Sherman, garage	" Mrs Elenora, " "
" Mrs Bertha K, " "	Kramer Benjamin, 133 E Pearl, F
" Louise A, " "	" Mrs Flossie, " Hi
" Ernestine Joan, " s	

# KINGSLEY PHARMACY

Drugs, Books,

School Supplies

## ACME PAINTS

Free Delivery

Prescriptions Carefully Compounded

Telephone 190

<b>Kroger Grocery &amp; Market,</b> 10 W Chicago, ph 111	<b>LaGrange James A,</b> carpenter and builder, 335½ Marshall
Krull Margaret, C V, teacher	" Mrs Nettie M, "
Krzeminski Stanley, 257 E Wash, P	Lahnum Donald, 24 Peckham,
" Mrs Margaret, "	" Eloise, " [salesman
" Joe, 26 Orchard, P	" Othel, " s
" Mrs Fern, " "	" Gerald, " s
" Jean, " u	" Eugene, " s
" Joan, " u	Laing W, 67 Hull
" Lawrence A, " u	" Mrs Muriel, "
Kuchta Robert, 43 E Pierce,	<b>Lake Chas C,</b> Supt of the Poor, ph136,
Kuether Geo, 76 E Pearl, G	residence Union City
" Mrs Artie B, " "	" Albert M, 214 Race, L
" Billy Jean, " s	" Mina I, " "
Kulski Frank, 68 S Sprague	" Madalene, " nurse
" Mrs Sarah, " Hi	Lamb Rose M, 263 N Hudson,
Kunkle Roy D, 30 Harrison, barber	dressmaker
" Mrs Mae, 70 S Monroe, w	Lamberson Harold, 155 E Park Ave, Br
Kusel J A, 112 Jackson, c t	" Mrs May B, " "
" Mrs Vivian, " "	" Patricia J, " s
" Robert, " s	" Harold D, " u
" Irwin, " u	" David M, " u
" Dolores, " u	Lampman Merrill, 191 W Pearl, tr dr
Kwaak Ben, 85 Hatch, painter	" Mrs Marie, " Hi
" Mrs Flora, " "	Lampson Harlan, 121 S Hudson
" Ruby, " bk	" Mrs Beulah, " "
" John, " painter	" Janice, " s
Kyser Frank A, 154 Wat, agent	" Maralyn A, " s
" Mrs Anna, " "	" Elaine, " u
" Glen, 242 Grand, painter	" Harlene Sue, " u
" James, 229 E Wash, lab	Laney Carl O, 116 S Hudson, G
" Mrs Flossie, " "	" Mrs Vera, " "
" Richard, 27 W Alden, clerk	" Evelyn M, " s nurse
" Mrs Rita, " "	" Laura E, " s
Kyte Raymond E, 236 W Chi, elect'n	" Olive Jane, 200 W Garfield, s
" Mrs Florence, " "	<b>Langdon Jack,</b> Service Station, Suno- co Products; gas-grease-wash- oil, "one call does it all" ph 108-J, 295 S Clay,
" Virginia, " "	res 52 Daughterty
" Rita M, " s	" Mrs Marianne, " "
" Raymond E Jr, " s	" Richard, " u
" Lois F, " s	" Michael, " u
" Baby, " u	<b>Langstaff Richard A,</b> dry cleaner, 110 W Chicago, res 10 Sherman
<b>L</b>	" Mrs Etta, " "
<b>Lacher Wm E,</b> mgr Local Finance Corp, 29 W Chicago, ph 210, res ph 614-J, res 151 Marshall	" Leonard, " lab
" Mrs Grace, " "	Langworthy Paul, 115 N Jefferson
" Patricia Ann, " u	" Mrs Lois, " "
Ladd Bertha, 144 E Chicago, dom	" Marjory P, " s
" Edwin H, 114 S Clay, r	" Peggy Jean, " s
Laffer Harry, 107 Harrison, r	" Lawrence P, " s
<b>LaForge Lester J,</b> propr Coldwater Cleaning and Dye Works, ph 473, shop & res 66 S Monroe	" Herbert James, " u
" Mrs Rolene, " "	Lape Mrs Minnie, 88 E Chicago, w
" Joan Marcelene, " u	Lapham Grace, 142 Church, stenog

- Larkin Leo E, 164 E Pearl, barber  
 " Mrs Zulah, "
- Larrabee Winfield, 256 W Chi, mason
- Lathrop Mrs Gladys, 420 S Clay  
 " Willa, " s  
 " Lester, 111 Division, lab
- Latta Percival, 209 N Clay, violin mkr  
 " Clara, " teacher  
 " Wm, 173 E Park Ave, lab  
 " Ora L, " lab
- Latter Day Saints Church, 13 Taylor
- Laura John F, blacksmith, 40 South  
 Monroe, res 85 Taylor  
 " Mrs Frances, "
- Laurie Corless, 34 Cutter, salesman  
 " Mrs Ruth, "  
 " Margaret, " s  
 " Martha, " u
- Lavell LaVern, Arlington
- Lawler Frank H**, propr Star Market,  
 5 W Chicago, res 131 N Clay  
 " Mrs Harriette L, "  
 " Joan, " s
- Lawrence Carl, 161 S Hudson, Br  
 " Mrs Hattie, "  
 " Wava Belle, " s  
 " Russell D, " u
- Lawther Robt E**, milk, cream and  
 butter, ph 143-J, E Chi Road
- Lawton Arthur, 225 Division, F  
 " Mrs Doris, "  
 " Mrs Enid, 70 S Monroe, L  
 " Gertrude, 58 E Chi, dom
- Lazenby Bernice, 73 N Monroe, teacher
- LaZene Beauty Salon**, 20½ Division,  
 Mrs Louzene Wood
- Leaf Wm, 155 E Park Ave, Ry  
 " Harry, " P  
 " Albert E, 148 Perkins, carp  
 " Wilma E, 105 Perkins, s
- Leatherman Clarence M, 339 S Clay, ma-  
 " Mrs Myrtle, " [chine shop  
 " Cora Jean, " s
- Leatzow Arnold, 80 Daugherty, engr  
 " Mrs, "
- Lee Bros**, hardware, paints, and one  
 of the largest Gift shops on  
 Highway 112, ph 21, 38 W Chi
- Lee Clarence**, 105 N Fremont,  
 " Mrs Bernice, " [merchant  
 " Herbert J, 142 Grand, clerk  
 " Mrs Mary E, "
- Lee & Gady**, wholesale grocers, 13 S  
 Hanchett, phone 270-W,  
 W E Cline mgr
- Leeder Dr Frederick S**, mgr County  
 Health Dept, 35 S Sprague,  
 res 179 Marshall  
 " Mrs Mary E, "
- Leedom Carl, 21 Henry, au  
 " Mrs Osie I, "  
 " Harold Carl, " s
- Leeds Dorothy, 142 Jackson, s
- Lees Howard E**, cashier So Michigan  
 Nat'l Bank, res- 21 N Jeff  
 " Mrs Pearl E, "
- Leffler Wm**, Powder Puff Barber and  
 Beauty Shoppe, phone 654,  
 39½ W Chicago, res same  
 " Mrs Marie A, " beautician
- Legg Builders' Store**, cor Pearl and  
 S Monroe, coal, all builders'  
 supplies, L E Legg manager
- Legg Edward D**, lumber dealer,  
 res 29 E Pierce  
 " Mrs Florence, "
- Legg Louie E**, lumber dealer,  
 res 11 Park St  
 " Mrs Dorothy, "  
 " Louie Edward, " s  
 " Mrs Jessie, 78 Division, w
- Legge Ernest, 18 W Pearl, police  
 " Mrs Susan, "
- Leister James E, 63 Race, U  
 " Mrs Pearl, "  
 " James E Jr, " s  
 " Jack E, " s  
 " Hiram E, " s  
 " Mary E, " s  
 " Mrs Mary, 35 Race, w
- Leonard Lyle H, 125 S Jeff, salesman
- Lenning Francis**, Sunoco Service Sta-  
 tion, 340 W Chicago, gas,  
 tires, greasing, ph 140-M,  
 res 19 E Montgomery  
 " Mrs Ruth, " Sh office  
 " Bobbie, " s
- Lenon Mrs Flora A, 186 Grand, w
- Lennon J W, 64 Morse, r  
 " Mrs Iva, 119 Peckham, w  
 " Martin, " s  
 " Joan, " s
- Lewis Geo, 219 Cutter, lab  
 " Mrs Clara, " Sh  
 " Earl, 758 W Chicago, lab  
 " Mrs Frances, "  
 " Geo R, " u  
 " Rhea J, " u  
 " Mrs Julia, 256 Marshall, w  
 " Charlotte, " s

# LEGG BUILDERS' STORE

Low Cash Prices  
On Lumber  
And Building Materials



Coal, Lumber, Paint, Roofing,  
Doors, Windows  
And Other Building Materials

Corner Monroe and Pearl Sts.  
Coldwater, - Michigan

Lewis Carl E, 22 Sheridan,	fac	Linn Earl, County Clerk, ph 152,	
" Mrs Blanche E, "		res ph 681, res 241 Marshall	
" Margaret M, "	s	" Mrs Clara T, "	
" Betty Jane, "	s	" Maxine A, "	teacher
" Carl E Jr, "	s	" Carl E, "	s
" Howard Arthur, 84 E Alden,s		" Donald J, "	s
" Gerald, 162 Taylor, tr dr		Lint Mrs Bessie, 93 E Alden,	w
" Mrs Frances, "		" Dorothy, "	s
" Geraldine, "	s	" Donna, "	s
" Decker, 163 S Monroe,timekpr		" Otis, 274 Grand,	fac
Libby, McNeill & Libby, packers of		" Mrs Eilleene, "	
food products, Jay St & N Y		Linton Wm J, 252 Division,	F
C Ry, C S Church mgr		" Mrs Viola, "	
Light Lowell, 136 E Wash, electrician		" Roy, "	Hi
" Mrs Thelma, " nurse		" Glenn, "	s
" Donna J, " s		" Robert, "	s
" Mrs Ida, 219 W Pearl, w		" Doris May, "	s
<b>Libert Nelson N</b> , Quality Meal Pack-		" Frank H, 330 W Chicago, F	
ers, 348 1/2 S Clay, ph 153-J		" Clayton, "	teacher
Likies Mrs Ella, 151 N Fremont, w		" Joseph A, "	
Lilly Mrs Ella, 73 S Jefferson, w		" Mr Carrie B, "	
Lincoln Vern, 108 N Fremont, tr dr		" Denzil, 80 E Montgomery	
" Mrs Marion, " s		" Mrs Veda, "	
" Anna, " s		" Denzil Jr, "	s
" Marion, " s		Lippert Elmer, 70 W Montg,	lab
Lincoln School, 30 E Pearl		" Mrs Metha, "	
		" Buddie Owen, "	u
		" James Allen, "	u

## R. L. LONES

WEIR and MEYER

Steel Furnaces

Stokers

Air Conditioning  
Appliances

REPAIRS FOR  
ALL MAKES

242 West Pearl St.

**GONE**  
**FOREVER!**



WHEN YOU  
OWN A WEIR  
you have no more  
"resetting jobs" to pay for



- FOR WEIR  
STEEL FURNACES  
ARE  
PERMANENTLY  
TIGHT

::

Phone 102

Lippert Fred, 92 Charles	Long John H, 306 W Chicago
" Mrs Minnie, "	" Mrs Anna, "
Lipps Mrs Emerett, 22 N Hudson, w	" John A, 102 N Hudson, janitor
" Mrs Grace, " w	" Mrs Antoinette K, " clerk
<b>Little Chas V</b> , propr Electric Appli- ance Co, 12 S Monroe,	" Wm, 45 W Montg, Ce
res 63 Munson	" Mrs Carline Nina, "
" Mrs LeVerne, "	Loomis John D, 115 Walnut, F
" Dane C, " s	" Mrs Ethel, " "
" Diane, " s	" Loraine M, " s
" Lloyd, " s	" Francis A, " F
" Mary Jane, " u	" John, " s
" Mrs Gertrude, 154 Taylor	" Maxine, " s
" Emerson, 68 W Pearl, R	" Barbara Jean, " s
<b>Little Gem Cafe</b> , 14 S Monroe,	" Mary Ellen, " s
C C McKnight propr	" Joseph H, " s
<b>Livermore Lloyd L</b> , mortician with	" Sumner A, 99 N Mich Ave, F
R J Shattuck, ph 689-M,	" Mrs Freda, " "
res 50 N Clay	" Caroline, " teacher
" Mrs Marguerite, "	" Vida, 182 Marshall
" Lloyd Robert, " c s	Longfellow School, 80 N Clay
Lloyd Chas W, 69 E Montgomery, au	<b>Loose Daniel M</b> , custodian of city school buildings and grounds, residence 43 Henry
" Mrs Mary M, "	" Mrs Nellie R, "
" Charlotte M, " s	<b>Lopez Harry</b> , ice cream mfr, whole- sale and retail, candy and ice cream, phone 170, 14 W Chi, res ph 171, res 161 W Chicago
Lobdell Mrs Alice, 205 N Clay, w	" Mrs Vincenza, " "
<b>Local Finance Corp</b> , 29 W Chicago, Wm E Lacher mgr, ph 210	" Eugene, " merchant
Lockett Mrs Flossie, 353 N Hudson	" Ellen M, " clerk
Lockhart C R, 20 Harrison, r	" Wm H, " clerk
<b>Lockwood Judson S</b> , deputy sheriff, phone 655-J, res 23 Grand	" Mrs Josephine, 143 Church, w
" Mrs Ella, " "	<b>Lopez &amp; Sons</b> , ice cream and confec- tionery, phone 25, Nicholas, Emilio and Carl Lopez
" Wm S, 41 Hull, r	Lopez Nicholas, 200 W Chi, merchant
" Mrs Mary E, " "	" Mrs Louise, " "
" Ruth, " office clerk	" Emilio, " merchant
" Laura B, 11 Park Pl, office clk	" Virgil B, " mortician
" Florence, " Dep Co Treas	" Carl M, " merchant
" Herbert B, 33 Morse, r	" Robert J, " s
" Mrs Lynn D, " "	Lorichon Raymond, 73 Division, O
" Clara, 65 Division	Loring Sanford A, 10 Park Place, F
<b>Lones Ralph L</b> , dir Meyer Furnace Company, phone 102, res and office, 242 W Pearl	" Mrs Jennie, " "
" Mrs Rowena, " "	Lovejoy Mrs Mary S, 50 N Clay, w
" John, " lab	

**HARRY LOPEZ** Maker of the Famous PURE  
**Velvet Ice Cream**  
Large Line of Candies

PHONE 170

14 West Chicago St.

PHONE 170

Loveless Clarence, 55 E Wash, sales-  
 " Mrs Geneva, " [man  
 " Ann, " s  
 Loveridge Homan L, 145 E Chi, engineer  
 " Mrs Phyllis, "  
 Lovett Hazel, 109 Wright, dom  
 Lower Claud, 480 W Chi, sign painter  
 " Mrs Ethel, "  
 Lowry Albert R, res Bronson, c t G  
 Lublow Edward, 175 E Wash, wire chief  
 " Mrs Flora, "  
 " Robert C, " s  
**Lucas Brothers**, 99 Morse, groceries,  
 meats and notions, ph 587-M,  
 J F and W S Lucas  
 Lucas Judson F, 103 Morse, grocer  
 " Mrs Myrtle, "  
 " W S, 139 Morse, grocer  
 " Alexander, 335 Marshall, r  
 " Mrs Ida J, "  
 " Bert H, 71 Cutter, clerk  
 " Mrs Edna M, "  
 " Frank E, 208 Grand, sign  
 " Mrs Aletha, " [painter  
 " Frank E Jr, " s  
 " Irma, C V, teacher

**Lucas Iva**, public stenographer, 1 W  
 Chicago, phone 409-M, res ph  
 732-M, residence 106 Morse  
 " Mrs Matie, " w  
 " Lawrence, 107 Church, fac  
 " Mrs Marguerite, " office clk  
 " Judith Lee, " u  
**Luce Lloyd**, asst cashier Savings Bank,  
 ph 660-W, res 95 N Fremont  
 " Mrs Vera, "  
 " M L, " u  
 " Joyce Elaine, " u  
 " Mrs Mabel, 25 N Fremont, w  
 " Cyrus L, 234 N Hudson, au  
 " Mrs Mabel A, "  
 " Lester, " teacher  
 " Elma, " clerk

[See also Luse and Loose]

Luck R M, 253 W Chicago, c t F  
 " Mrs Anna, "  
 " Robert, " s  
 " Wm, " s  
 " James, " s  
 Lockett Mrs Mary, 20 Charles, w  
 Ludwig Jas, 65 N Monroe, lab  
 " Mrs Grace, "  
 " June D, " u

**Luedders Shoe Store**, boots, shoes  
 and rubbers, 46 W Chicago,  
 ph 759-R, C W Luedders propr  
 Luedders Clarence W, 220 Marshall,  
 " Mrs Fern, " [merchant  
 " Mary Elizabeth, " s  
 " Jane Marie, " s  
 " Geo J, 101 N Clay, r  
 " Mrs Nettie, " w

**Luedders Otto E**, publisher of city  
 directories, res 98 E Chicago  
 " Mrs Mabel W, 220 N Hudson, w  
 Luke C E, clerk Juhl's, res Quincy  
 Lung R C, 31 Morse, c t  
 " Mrs Helen, "  
 Luse Avon D, 64 Grand, salesman

**Luse Mrs Gertrude**, Gertrude Shop,  
 4 W Chicago, res 64 Grand  
 " Chester, 91 Crippen, Sh  
 " Mrs Dorothy, "  
 " Shirley Ann, " u  
 " Arthur, 68 W Washington  
 " Walter, 181 N Clay, painter  
 " Mrs Lulu, " nurse  
 " Maurice, " s

Lutheran Church, 130 S Jefferson  
 Lutjens Chester, 31 E Montg, F  
 " Mrs Virginia, "

## "BUY SHOES X-RAY FITTED"



QUALITY FOOTWEAR SINCE 1877

Freeman  
 Air Steps  
 Buster Brown Shoes

# LUEDDERS SHOE STORE



Luttinen Arne N, 116 E Chicago, c s	Mahaffey Wm J, 14 Mill, Ce
" Mrs Thelma, " office clerk	" Mrs Effie A, " "
Lutz Mrs Mary, 21 W Wash, w	" Rolland, 236 Perkins, F
Lynd Bernard, 134 Waterman, lab	" Mrs Thelma, " "
" Floyd, Arlington, lab	" Herbert, " lab
<b>Lyon Arthur G</b> , druggist, 6 W Chicago, res 124 Division	Mains Mrs Mary A, 18 E Alden, w
" Mrs Mae, " "	" Mabel L, " bank clerk
" Robert F, " c s	Malarney Jesse W, 139 S Monroe, auto salesman
<b>Lyon Arthur G Jr</b> , attorney at law, 2 W Chicago, ph 55, res 399 Marshall	Malone Harry, 77 Wright, radio
" Mrs Elzora A, " "	" Mrs Cleo, " Hi
" Mrs Amelia, 251 W Chi, w	" Mrs Laura, 53 E Chi, w
Lyons Owen, 19 Grand, teacher	Maloney Mae C, 57 Race
" Mrs Josephine, "	" Katherine L, " bk
<b>Lytle William</b> , mgr meat dept Kroger Store, ph 111, res ph 52F22, res R F D No 6	Manifold Eldro, 33 W Wash, lab
" Mrs Hazel M, 68 Hooker, w	Manigold Bryan, 74 E Wash, au
" Max N, " "	" Mrs Leona M, " s
" Elsie M, " s	" Marguerite M, " s
" Clarabelle, " s	" Rolland B, " s
" Edna, " s	" James C, " s
	" David H, " s
	" Dana E, " s
	Mann Dr Rex I, 84 N Hanchett, veter-
	" Mrs Grace L, " [inarian
	" Mark Chas, " c s
	Mannerow Carl M, 11 N Monroe, shoe repairs, res 152 N Clay
	" Mrs Edith H, " "
	" Max I, 135 Jackson, emp p o
	" Mrs Dorothy, " clerk
	" John C, 128 Division, carp
	" Mrs Frances, " "
	Manock Dorothy, 708 W Chi
	Manoir Irving, 66 N Monroe, artist
	" Mrs Hazel, " "
	Manwarren Anson B, 94 Pierson, lab
	" Mrs Sarah A, " "
	" Howard D, " lab
	<b>Manzer Eli</b> , trucking of all kinds, ph 531-W, res 296 Hull
	" Mrs Nellie, " "
	<b>Manzer Jerry</b> , propr Standard Plumbing Shop, 23 S Monroe, plumbing and heating contractor, ph 67, res ph 103, (see p 112) res 88 E Chicago
	" Mrs Hazel D, 101 Pelton
	" Geraldine, " s
	" Geo, 292 Smith, scavenger
	" Mrs Sarah, " "
	" Willard, " scavenger
	Marie's Beauty Shoppe, 18 1/2 W Chi
	Marion Carl W, 85 N Clay, Br
	" Mrs Hazel, " "
	" Ira L, " Br
	" Oliver E, " s

## M

Mabus Merle, 56 N Jeff, lab
" Mrs Flossie, "
" Frank, 67 W Alden, lab
" Mrs Hattie, " "
" Lillian Marie, " s
" Doris Arlene, " s
<b>Mac's Furniture Store, Inc</b> , 17 W Chi, ph 119, R D McKinley mgr
Maccabee Hall, 71 W Chicago
Mack Malcolm, 76 N Hanchett, lab
" Mrs Violet, " "
" Michael, " u
Mackey Mrs Emma A B, 45 Henry, w
" Madge, C V, atdt
MacRae Mrs Lillian, 144 E Wash, w
" Kenneth, " s
Madden Marie, C V, teacher
Madderstock James, 140 Wright, lab
Magee Elmer, 96 Jackson, tr
" Mrs Lucie, " "
" Charles, " s
" Roland, " s
" Marlene, " u
<b>Mahaffey Robert</b> , plumbing, heating, phone 335, 46 N Sprague
" Mrs Laura, " "
" Robert Jr, " s
" Imogene, " s

- Markley Maxine, 199 W Pearl
- Markoff Fred, 142 S Jefferson, lab
- Marothy Radio & Battery Shop**, 123 E Park Ave,  
John Marothy Jr propr
- Marothy John Jr**, radios, electric refrigerators, ranges, washers, batteries, ph 299,  
res 117 E Park Ave
- " Mrs Elva, "
- " John, 298 W Chicago, florist
- " Mrs Anna, "
- " Daniel, " radio
- " Catherine, " ph op
- " Warner, " s
- Marowelli Alfred, 186 Grand, Br
- " Mrs Elsie, "
- Marquette Oral**, tires, oils and battery service, 107 W Chicago,  
res 75 Walnut
- " Mrs Imo, "
- " Owen, " s
- Marsh Rhea A, 74 Grand, stenog
- Martin Bros**, agricultural implements and supplies, 56 S Monroe, ph 506, C J and F J Martin
- Martin Carl J, 110 N Hudson,
- " Mrs Amy M, " [merchant
- " Fred J, 130 N Clay, merchant
- " Mrs Mabel, "
- Martin Frank R**, books, stationery, wall paper, etc, 18 W Chicago, ph 133, res 136 W Pearl
- " Mrs Viola, "
- " Dick, " c s
- " Melissa A, " c s
- " Mrs Vesta, 78 Division, w
- " Mrs Della, 29 N Fremont, w
- " Florence, 59 E Pierce, Hi
- Marvin Wm, 193 E Park Ave, lab
- " Mrs Jessie, " Hi
- " Robert, " s
- Mashon Dorsey Co**, mfrs of monuments, building stone, etc, 16-18 S Monroe, phone No 300, Jesse G Noel pres & genl mgr
- Masonic Temple, 45 E Chicago
- Mason Wm, 934 Morse, lab
- " Mrs Julia, "
- " Roy, " lab
- " Phyllis, " s
- " Bertha, " s
- " Donald, " s

HEADQUARTERS FOR

High Grade Monuments

MARKERS &amp; MAUSOLEUMS

Mashon=Dorsey Co.

16-18 SOUTH MONROE STREET

COLDWATER, MICH.

PHONE 300

Mason Wm, 21 Perkins,	C V	<b>McComb Mrs Leurene</b> , beauty shop, 13½ W Chicago, ph 164
" Mrs Ethel, "		
" Richard, "	s	<b>McConkey Frank L</b> , funeral director, 11 E Chicago, ph 790,
Mast Helen, 98 Harrison		(see p 113) res 125 Marshall
Master John A, 312 S Jeff, blacksmith		" Mrs Lulu K, "
" Mrs Myrta, "		" Mildred, " teacher
" Thelma, "	stenog	" Richard, "
Matthews E C, 366 E Chicago,	bk	<b>McConnell Carl R</b> , mgr Penney Store, ph 651-J, res 20 Park Place
" Mrs Mary Frances, "		" Mrs Irma E, "
Maurer Wm A, 51 Pierson		" Janice Lou, " s
" Mrs Mildred, "		" James Lee, " u
" Sonya Jean, " u		" Jas W, 10 Perkins, carp
" Mary Ann, " u		" Mrs Maude, "
Maxfield Wm, 141 S Hudson,	Br	" Chester, 157 E Wash, clerk
" Mrs Blanche, "		" Mrs Clara, "
" Richard, " s		" Max, " s
Maxon Ralph, 75 Church, engineer		" Thomas, " u
" Mrs Dorothy, "		McCormick Mrs Hattie, 90 E Alden
" Lowell, " s		<b>W H McCort Dry Goods Store</b> , dry goods, coats, suits, furs and millinery, 13 W Chicago
" Jerry Lee, " u		McCort Mrs Alice M, 100 Grand, w
" Dora E, 48 E Wash		" Marion Mae, " clerk
" Mrs Belle, C V, service helper		" Wm Robert, "
Maxwell Ledger, 221 E Wash, au		" Walton Howard " s
" Mrs Irene, "		" Malcolm H, 53 E Chi, salesmn
" George, " s		" Mrs Catherine, "
" Mary, " s		<b>McDonald Dr Ernest</b> , dentist, 21½ W Chicago, res 124 W Pearl
" Lawrence, " u		" Mrs Ethel, "
McBride William, 35 Smith, lab		" John, 33 N Hanchett, molder
" Ruby, 67 S Monroe, bank clk		" Richard E, 12 Tibbits, s
" Mrs Lula, 107 Church, w		" Kenneth, " s
McCarty Mrs Minnie E, 101 E Pierce, w		
McCaughy John E, 96 E Chi, eng		
" Mrs Mary K, "		
McClelland Edward, 151 N Fremont		
McComb Robert A, 13½ W Chicago, F		

## Marothy Radio and Battery Shop

Phone 299 :: 123 East Park Avenue, Coldwater, Mich.

**Philco Radios, Kelvinator Refrigerators, Ranges, Washers**

Repairs on All Makes Radios

Battery Charging and Service

## MARTIN'S BOOK STORE

For Books, Stationery,

Wall Paper and Paints

18 West Chicago Street - Telephone Number 133

McDonald Vern, 99 E Park Ave,	P	McGrew Harold, 758 W Chi,	mason
" Mrs Gladys,	"	" Wm,	" mason
" Harold,	"	McGuire Oliver, 249 Division,	F
" Arthur,	"	" Mrs Grace,	"
" Dorothy,	"	" Carol Ann,	" s
McEndarffer Isiah, 73 N Polk,	lab	" Betty Grace,	" s
" Mrs Nettie,	"	" Oliver Ralph,	" s
" Carl, 126 N Jefferson,	lab	McKee Andrew L, 223 S Jeff,	fac
" Mrs Elma,	"	" Mrs Mabel,	"
" Mrs Nellie, 17 Jackson,	w	" Mary,	"
" Leland, 69 N Fremont,	C	" LaGrand,	" Da
" Mrs Iris,	"	" Duane,	" Da
" Jack,	"	" Paul,	" s
McFadden Chas C, 341 Marshall		McKenzie Norris L, 71 Harrison,	bk
" Mrs Charlotte,	"	" Clyde M, 401 Jay,	Ce
McFarland Roy, 49 Race,	F	<b>McKinley Robt D,</b> mgr Mac's Furni-	
" Mrs Viva, 200 W Pearl, teachr		ture Store, res 126 W Pearl	
" Tommy,	"	" Mrs Eula A,	"
McGarry Bettie Jean, 200 N Clay,	s	" Jeanine Ann,	" u
" Terry, 66 N Monroe,	R	<b>McKnight Chas C,</b> propr Little Gem	
McGinness Levi, 51 Tibbits,	H	Cafe, 14 S Monroe	
" Mrs Sadie,	"	" Mrs Bertha,	"
" John, 60 S Monroe,	lab	" H J, C V,	steward
" Mrs Dorothy,	"	" Mrs Carol,	"
" Gerald D,	"	" Kent A,	" s
McGowan Paul, 196 S Jefferson,	CO	" Judy,	" u
		McLane Mrs Alice M, 67 Hull,	w

## STANDARD PLUMBING SHOP

Plumbing and Heating  
Contractors



FIT

ESTIMATES CHEERFULLY GIVEN  
Come and See Us

ABOUT THAT **H. & H. STOKER**

The H. & H. Furnace Stoker Saves Time and Temper



FIX

PHONE 67

23 South Monroe St., Goldwater

**JERRY MANZER**

<b>McLaughlin Bros</b> , feeds, fertilizer, etc, 28 S Monroe, ph 20, Ralph & Lisle McLaughlin	<b>McNail Charles J.</b> , Economy Plumber, phone 664-J, 53 W Montg
" Ralph, 50 W Alden, merchant	" Mrs Lueella M, "
" Mrs Rosella, "	" Harold, 130 S Michigan, lab
" Lisle, " merchant	" Mrs Elsie, "
" Mrs Mirriam, "	" Marion, " u
" Mrs Ada B, " nurse, w	" Dewaine H, " u
McLean Marion, 82 Grand, teacher	" Leon F, " lab
McMahan Mrs Blanche, 63 W Montg, teacher	" Calvin F, C V, clerk
" Verle, " teacher	" Arthur, C V, atdt
" Vern, 26 Hull, clerk	McNee Jean, 147 Grand, hlth counselr
" Mrs Marie, "	McNickle Walter, 75 Jackson, F
McMahon Mrs Ina, 153 Hull, w	" Mrs Josephine, " s
McMichael Mildred, 88 E Chi, teacher	" May Louise, " s
<b>McMillan Wm A.</b> , plumbing and heat- ing contractor, 30 S Monroe, phone 48, res 9 Cornwell Court	" Barbara Ann, " s
" Mrs Ruth E, "	" James Byron, " u
" Wm Robert, " s	McNitt Edson, 59 S Clay
<b>McMillan Benton</b> , genl mgr Motorear Transport Co, res 173 E Chi	" Mrs Iva, "
McMurray Hugh, 225 E Pearl, s R	" Carmon, 173 Jackson, clerk
" Mrs Bernice, " teacher	" Mrs Edna, " teacher
" Doris Ann, " s	" Raymond, 122 Perkins, U
" Richard J, " s	" Mrs Mildred, " s
	" Milton, " s
	" Beverly, " s
	" Wayne, " u
	McQueen Ray, 96 Perkins, C
	" Mrs Hazel, "

# F. L. McCONKEY

FUNERAL DIRECTOR

NO. 11 EAST CHICAGO STREET

Office 790-J      PHONE      Res., 790-M

AMBULANCE SERVICE

- McQueen Leo**, 125 N Hudson, City  
 " Mrs Elsie, " [Electrician]  
 " Dorothy E, " s  
 " Constance A, " s
- Mead Milo H, 293 Hull, emp Reporter  
 " Mrs Vesta, "  
 " Bonvere, " s  
 " Joane, " s  
 " Barbar Jean, " s
- Meade Warren, 224 Marshall, M  
 " Mrs Thelma, "  
 " Clayton, " u  
 " Glenn, 326 N Hudson, s  
 " John A Jr, " s
- Meier Dr Harold J**, physician and surgeon, So Mich Bldg, ph 410, res 245 E Pearl  
 " Mrs Nita, "  
 " Gretchen, " s  
 " Gloria, " u
- Mercer Betty Clara, 195 Cutter, s  
 " LoRane, " s  
 " Joseph, " s  
 " Josephine, 71 Peckham, s
- Merit Products**, 9 North Drive, butter, eggs, feeds, ph 711-J, E C Ellinger
- Merit Shoe Store**, 48 W Chicago, E J Klunk mgr
- Merrit Food Store**, 21 S Monroe, phone 9, R T Swihart propr
- Merritt Carl, 20 Hatch, shovel op  
 " Mrs Florence, "  
 " Betty Marie, " s  
 " Wannetta R, " s  
 " Mrs Olive, 56 Charles, nurse, w  
 " Orvil C, " lab  
 " Mrs Edna, "  
 " Jack Franklin, " s  
 " Donald Frederick, " s  
 " Ralph, " s  
 " Gene, " u  
 " Mrs Ola, 208 W Pearl, dom
- Merlau E Pierson, 44 W Alden, sales-  
 " Mrs Marjorie, " [man]  
 " William, " s  
 " Robert Conrad, " s
- Merrill Mrs Eva, 24 N Monroe, pianos  
 " Laura, 30 Whitten
- Merriman Mrs Ella, 33 W Alden, w  
 " May, 158 S Monroe, D
- Methodist Church, 26 Marshall
- Meyers Mrs Neva, 186 E Wash, w  
 " Geo J, 78 S Clay, r
- Michael Mrs Eula, 154 E Pearl  
 " Roesmary, " s  
 " Phyllis, " u  
 " Mrs Lee, 212 Henry
- Michalski Laura, 28 Sheridan
- Michigan Associated Telephone Co**, 19 N Monroe, H H Randall dist manager
- Michigan Children's Village**, formerly State Public School, E State St, Dr H A Schneider Supt
- Michigan Highway Office**, 24 Wright Howard Snyder, ph 274
- Michigan Liquor Control, 21 W Chi, J H Russell mgr
- Michigan State Employment Service**, 28 W Chicago, ph 268, H E Wheaton mgr
- Mieklatcher Mrs Pearl, 28 Sheridan, w  
 " Helen M, " fac  
 " Josephine, " Hi  
 " Martha, " fac  
 " Vinie, " Hi  
 " Frank, " s
- Midwest Foundry Co**, division of L A Darling Co, 66-76 Clark, G A Read manager
- Milhan Glenn S**, genl mgr Hellenberg Company, residence 68 S Clay  
 " Mrs Rosamond, "
- Milks Mrs P F, 78 Grand
- Milky Way Cosmetics**, mfrs fine cosmetics, made from patented formulas of milk and eggs, Mary E Hall mfr, 65 Division, phone 502-W
- Miller's Dairy Store**, 101 W Chicago, dairy products and ice cream, Mrs Lavaun Weaver mgr
- Miller Albert, 189 E Park Ave, fac  
 " Mrs Marie, " "  
 " Virginia, " u  
 " Rose Mary, " u  
 " Annette, 147 Grand, school nurse  
 " Mrs Carrie, 15 Grand, w  
 " Doris, 118 Jackson  
 " Frank J, 426 Morse, dairyman  
 " Mrs Ella V, "  
 " Beatrice, "  
 " Elsie M, "  
 " Elizabeth, " s  
 " Harold, 432 Morse, dairyman  
 " Mrs Ina J, C V, atdt  
 " Mrs Lela, "

COMMUNICATE BY

TELEPHONE

THERE IS  
NO BETTER WAY!

MICHIGAN ASSOCIATED TELEPHONE COMPANY

H. H. RANDALL, District Manager

<b>Miller Mrs Frances S.</b> florist, special attention to weddings, parties, ph 621-M, res 111 S Clay	<b>Miner Ernest L.</b> County Surveyor, rep State Automobile Mutual Ins Co, ph 653-W, res 253 E Pearl
" Claud O, 111 S Clay, R	" Mrs Ina H, "
" Irene M, 98 N Fremont, s	" Phillip, 16 Conover, lab
" James H, 56 Jackson	" Wm, 241 E Wash, lab
" Mrs Kittie M, "	" Mrs Florence, "
" Jacob, 199 N Fremont, r	" Cora, " bk
" Lewis R, 71 Waterman, lab	" Lillian, " s
" Mrs Jorge, "	" Florence Ann, " s
" Margaret, " s	" LaMoyn, " s
" Lawrence, 173 E Chi, tr dr	" Leo A, 162 S Clay, clerk
" Mrs Frances, "	" Mrs Harriet M, "
" Leo J, 150 S Clay, clerk	" Frank H, 114 Waterman, clerk
" Mrs Lucile, " printer	Minor Fred D, 204 E Wash, lab
" Vaughn, 160 N Jefferson, Hi	" Mrs Nellie, "
" Mrs Elma, " Hi	" Geraldine, " s
" Vaughn Jr, " s	Minnear Joseph H, 56 N Jeff, painter
" Mrs Vesta, 61 Sherman, w	" Wilbur D, " s
Miller Dress Shop, 8 W Chicago	" Marion, 51 Sherman, s
Miller-Jones Shoe Store, 24 W Chi	" Margaret, " s
<b>Miller Robert,</b> Shell products, oils, gasoline, greasing, 445 E Chi, ph 9199, res ph 767-J, res 166 Walnut	" Willis, 104 Jackson
" Mrs Gretchen, "	" Mrs Ola, " Ly
Milliman Ray, 307 E Garfield Ave, lab	" Marie, " F
" Mrs Bernice E, "	" Fred, 16 Green, F
" Jeannette A, " nurse	Minton B Carl, 25 Harrison, U
" Phyllis M, " s nurse	" Mrs Josephine, "
" Raymond A, " s	" Norman, " s
" Patricia I, " s	" Naoma, " s
" Richard, " s	" Nancy Anne, " u
" Robert F, " s	<b>Mitchell John L.</b> barber, 25 W Chi, res 32 W Montgomery
Mills Gladys Jean, 19 Orchard, s	" Mrs Mattie, " P
" Louise, phone office, res Rt 1	" La Verne, " P
<b>Milnes Harrison L.</b> wholesaler, (S M Grocer Co), res 140 Marshall	" Shirley Jean, " s
" Mrs Bessie E, "	" Donald, " barber
" Wm H, 131 N Hanchett, r	" Mrs Effie, 111 S Jeff
" Wm Alfred, 150 Grand, G	" Madeline, " s
" Mrs Marguerite E, "	" Erwin, " s
" Wm Shattuck, " s	" Zelda, " s
" John K, " u	" Lysle, " s
" Marguerite E, " u	" Francis, " s
" Annie L, 35 N Fremont	" Rosella, " s
" Grace I, "	" Mrs Dorothy L, 175 Hull
	" Jane Alma, " u

**PHONE 48** For EXPERT Plumbing and Heating  
 Prompt Service on Repair Work  
 Water Softeners, Stokers

**W. A. McMILLAN,** 30 SOUTH MONROE ST.



Mitchell James E, 52 Crippen, Ry	Moody Wm H, 400 E Chicago, lab
" Mrs Viola M, "	" Mrs Eunice, "
" Ora R, 159 Jackson, roofer	" Joy Bell, " s
" Mrs Elsie, "	" Wm H Jr, " s
" William, 89 S Monroe	" Robert J, " s
" Mrs Lola, "	" Thomas H, " s
" William F, " office clerk	Moog Geo J, engineer, city plant,
" Nina, C V, atdt	residence 240 Perkins
<b>Mix Robert H, So Mich Bldg, rep</b>	" Mrs Catherine, "
Michigan Mutual Liability Co,	" Elsie, " nurse
ph 132, res 90 S Monroe	" Vera, " "
" Ezekiel P, " postman	" Della C, " s
" Mrs Florence, " bk	Moon John, 141 E Chicago, agent
" Marjorie F, " s	" Mrs Lois, " "
Mock Albert E, 324 W Chi, lab	" Nancy, " u
" Mrs Ethel M, " "	" Linda L, " u
" Louetta R, " s	" Maxine, C V, teacher
" Pearl A, " s	Moonbeam Lunch, 327 S Clay
" Burton L, " s	<b>Moore Frank B, real estate loans, 7</b>
" Jas, 31 N Jeff, clerk	W Chicago, res 19 E Pierce
" Sherman J, 758 W Chi, lab	" Mrs Laura W, " "
" Carl, 19 Orchard, lab	" Ellen W, " teacher
" Mrs Evalin, " "	" Gertrude S, " teacher
" Dale E, " u	" Evelyn, " teacher
<b>Modern Electric Shop, Jno Morsman,</b>	" Lucile, 40 Morse
25 N Monroe, ph 286	
Moffitt Edward P, 143 S Clay, chief clkCe	
" Mrs Alice R, "	
" Grace, 180 S Clay, nurse	
Mohr Fred, 37 Tibbits, lab	
" Mrs Geraldine, "	
" Bernice, " s	
Mohrbart Mrs Maggie, 53 Hooker, w	
" Mrs Beatrice, 409 Grand, waitress, w	
" Geo Edward, " s	
" Bettie Jane, " s	
" Doris, " s	
Molby Geo S, 97 S Michigan, Ry	
" Mrs Bertha, " "	
" Janette B, " office clerk	
" Neal G, " O	
" Doris, " s	
Mollenkopf Chas, 105 S Monroe, janitor	
" Mrs Billa, " "	
" Dale, 95 S Jeff, salesman	
" Mrs Daisy, " "	
" Marjorie, " u	
Monroe Geo F, 151 Liberty, mason	
Monten G E, 70 N Hudson, engineer	
" Mrs Jessie, " "	



## Electric Wiring

### Monarch Ranges

and Water Heaters

### Eureka Sweepers

### Repairing

PROMPT SERVICE

PHONE NO. 286

## MODERN ELECTRIC SHOP

25 NORTH MONROE ST.



Patronize Directory Advertisers.

- Moore Robert H.**, propr Crystal Theatre, res 10 S Monroe
- " Mrs Sallie, "
- " Elias, 84 N Fremont, Br
- " Mrs Clara, "
- " Clifton B, 86 Walnut, lab
- " Mrs Fenneta, "
- " Francis, " lab
- " Mrs Margaret, "
- " James, " "
- " Normand, " s
- " Ella H, 162 Marshall
- " Mrs Anna, 11 S Jeff, w
- " Robert, 339 Marshall, O
- " Mrs Lulu, "
- " Richard K, 256 N Hudson, agt
- " Mrs Mildred, " stenog
- " Barbara M, 30 Morse, c s
- " Nettie B, 75 N Hanchett, clerk
- Morehouse Mrs Virginia, 296 S Jeff, w
- " Bernard, " lab
- " Edson, " lab
- Moreland Oil Corporation**, 248 So Clay, ph 214, Earl Ryan mgr
- Morency Alfred G.**, propr Brass Works, residence 90 Division
- " Mrs Winnifred M, "
- " Alfred James, " s
- " Barbara Jean, " s
- Morey F C, 389 Grand
- " Mrs Margaret P, 55 N Clay, w
- Morgan A Lloyd**, groceries, meats and notions, 162 S Jefferson, ph 182-J, res 42 Perkins
- " Mrs Lenore, "
- " Richard J, " s
- " Beverly J, " s
- " John L, 139 Division, r
- " Mrs Mae, " "
- " Mrs Edith, 375 W Chicago
- " Milton F, 77 E Pierce, salesman
- " Mrs Esta, " clerk
- " Mrs Katherine, 443 W Chi, w
- " Edna, " "
- " Cynthia June, " s
- " Frank P, 124 E Chi, r
- " Mrs Minnie M, "
- Morley Win F, 53 E Chicago
- " Mrs, " "
- Morlock Alvah, 156 S Jeff, oil sta
- " Mrs Norma, " "
- " Margaret, " u
- Morris Clarence**, 142 Cutter, ph 417-J, F
- " Mrs LaVerne, "
- " Manville, " F
- " C R, 143 E Wash, lab
- " Mrs Pauline, " "
- " Lawrence, " s
- " Dorothy, " s
- " Helen, " s
- " Scott, 89 Rose, lab
- " Kenneth, " s
- " Mrs Nettie, 14 Van's Ave
- " Richard, " u
- " Vern C, " u
- " Mrs Helen, 33 S Hudson
- " Henry Ford, " u
- " Shirley Ann, " u
- " W Wright, 100 Van's Ave, lab
- " Mrs Clara, " Hi
- " Anna May, " s
- " Harold, " s
- " Laura Helen, " u
- " Bert, 68 Rose, tr dr
- " Mrs Helen M, " "
- " Evelyn, " s
- " Bert H, " s
- " Richard Lee, " s
- " Ethel L, " u
- " Calvin, Hilton Farm
- " Mrs Della, " "
- " Loretta, " s
- " Calvin Jr, " s
- " Bert, " s
- Morsman John**, propr Modern Electric Shop, ph 286, 25 North Monroe, res 27 N Monroe
- " Mrs Eva, "
- " Mary Dofetha, " office clerk
- Mosher Mrs Marthana E, 139 Church, w
- " Edwin H, " P
- " Roberta M, " office clk
- " Esther, 65 Wat, s
- Moss Louis, 15 1/2 S Monroe, porter
- Mott Mrs Dora, 68 W Pearl, roomers
- " Grace, 198 E Wash, sub agt
- Motorcar Transport Co.**, 45 Industrial Ave, phone 176
- Mountz Lesley A.**, 50 W Chicago, optometrist and mfg optician, phone 699, res 177 W Chicago
- " Mrs Irene M, " "
- " Morena A, " c s
- " Morris, " optician
- " Mrs Theda, " "

Try the Bailey Radio Service. Phone 721

Mowery Starr, 170 N Clay,	G	Musselman Herbert C, 27 Charles,	F
" Mrs Edna, "	Hi	" Mrs Waive, "	"
" Reah, "	u	" Jimmy, "	u
" Wayne W, "	u	" Dawana, "	u
Moylan Jerry, 147 Jackson,	carp	" Clyde D, 63 Race,	F
Moyer Pete, 216 E Chicago,	carp	Musser Floyd J, 75 E Alden, mach op	
" Mrs Mabel, "	"	" Wayne F, "	"
Mueller John, 89 S Monroe,	Sh	" Mrs Mildred E, 63 W Wash	
" Mrs Maude, "	"	" Rolene, "	bk
" Jerry, "	u	" Arlo I, "	clerk
Mundy Glenn C, 405 Jay,	farmer	" Guy, 81 Taylor, carpenter	
" Mrs Emily, "	"	" Mrs Hazel, "	"
" Leo, 112 Peckham,	clerk	" Howard, 55 N Hanchett, clerk	
" Mrs Ardella, "	"	" Mrs Tenna Elizabeth, "	"
" Mary Jean, "	u	<b>Myers Elmer,</b> office mgr Pratt Corp-	
" Wm E, 218 Henry,	farmer	oration, phone 272-M,	
" Mrs Elsie E, "	"	res 307 E Washington	
" Roy, 38 Conover,	tr dr	" Mrs Maudie, "	"
" Mrs Bertha, "	"	" Richard, "	s
" Alice, "	"	" Lemuel J, 198 Morse, farmer	
Munday Clarence D, 103 N Clay,	G	" Mrs Flossie, "	"
" Mrs Ruby, "	dressmaker	" Doris, "	s
" Mary Belle, "	s	" Dale, "	s
" Billie Louise, "	s	" Herman J, 138 Waterman, L	
" Rollie, "	r	" Mrs Cecil P, "	"
Munger Clyde L, 108 S Jeff, oil sta-		" Shirley Ann, "	s
" Mrs Hazel M, "	[tion]	" Ben B, 22 Liberty, clerk	
" Phyllis Joan, "	s	" Mrs Ada May, "	"
" Mrs Allie, 172 N Sprague		" Clifford W, 225 Marshall, clk	
" Edward, 311 Marshall,	r	" Mrs Dorothy, "	"
Munyon Geo, 63 Tibbits,	lab	" Glenn, 117 W Chi, second	
" Mrs Zelma, "	"	" Mrs Belle, "	[hand store]
" Norma, "	s	" Elmer, "	violins
" Wayne, "	s	" Mrs Cora E, 16 Chi Ave, w	
Murdock Wayne, 180 Jackson,	F	" Mrs Mary, C V, seamstress	
" Mrs Olive, "	"	" Robert, 94 Henry, lab	
" Roberta, "	s	" Betty Jane, "	s
" Carl Dean, "	u	" Ralph, "	P
Murphey Fred, 256 W Chi,	F	" Eugene, 32 Abbott,	F
" Mrs Nellie, 147 Taylor		" Mrs Margaret, "	Sh
<b>Murray W Frank,</b> vice pres and works		" Nelson, 146 Waterman, clerk	
mgr Co, residence 167 N Clay		" Mrs Olive, "	"
" Mrs Margaret A, "	"	" Margaret, "	s
" James M, "	s	" Mrs Blanche, 249 Hull,	w
" Samuel F, 17 Hull,	r		

## C. J. McNALL, The Economy Plumber,

SOLICITS YOUR BUSINESS

WHO'S YOUR PLUMBER? Try them all, then call McNail

Call Phone 664-J

53 West Montgomery St.

<b>N</b>	
Nagle Fred, 24 Peckham, meat cutter	
" John, 27 E Pearl	
<b>Nash Wm F</b> , city and farm real estate, ph 231-J, office & res 94 Henry	
" Mrs Ruth, "	
" Wyman, 63 Elm, C V	
" Mrs Ethel, "	
" Mrs Angie L, 227 N Hudson, w	
<b>National Utilities Co.</b> of Michigan, (Gas Co), 78-82 W Chicago, ph 45, plant ph 484-J, Chas F Clarke local mgr	
Nazor Howard, 137 Waterman, Br	
" Mrs Edna, " Hi	
Nealy Dale, 166 Walnut, F	
" Mrs Ethel, "	
" Maurice, " s	
" Joyce, " s	
" Norma Jean, " s	
" Kay, " s	
<b>Nelson John L</b> , vice pres and sales mgr Cement Co, residence 76 N Hudson	
" Mrs Daisy L, "	
" Arthur, 31 N Jeff, lab	
" Zella, C V, laundry wkr	
" Ernest, 141 W Chicago	
" Lloyd, 358 W Chi, lab	
" Mrs Marion, "	
" Norene, " bk	
" L D, "	
" Mrs Florence, "	
" Robert, " s	
" Carl C, 143 N Hudson, c t	
" Mrs Lola, "	
" Harry, 154 Henry, lab	
" Mrs Cora, "	
" Estelle, 145 E Chicago, home demonstrator	
Neusbaum Evelyn, 31 Division, dom	
<b>Newberry Roy</b> , managing editor Daily Reporter, res 91 E Chi	
" Mrs Fay, " w	
" Mrs Fannie E, " w	
" Loren, 218 E Pearl, oil sta	
" Mrs Lillie, " "	
" Loren Jr, " s	
" Wm, " s	
" Clair, " s	
<b>Newberry A A</b> , 55 Green, florist	
" Mrs Anna, "	
J J Newberry Co, 49-51 W Chi, T E Reed mgr	
Newcomber Martin, 11 S Jeff, R	
Newman Edward J, 155 S Monroe, Mrs Pearl, " [meat cutter " Clark, " clerk " Chester A, 130 Walnut, r	
Newton Mrs Florence, 273 W Pearl, w	
" Ida, 145 S Monroe	
" Dora, "	
New York Central Sta, 200 S Monroe	
Nichols Byron J, 67 Tibbits	
" Mrs Katie A, " dry cleaner	
" Mrs Emma L, 38 Tibbits, w	
" Geo L, 406 E Chicago, r	
Nimmo Wm, 235 W Chi, C	
Nivison Minnie A, 185 N Clay	
" Mrs Mae B, 13 Waterman, clk	
" Ruth, " bk	
Nixon Wm, 24 Park Place, x-ray op	
" Mrs Miriam, " "	
" Thomas Edward, " s	
Noblit Chas W, 30 Charles, Ce	
" Mrs Mabel C, " "	
" Walter, 57 W Wash, F	
" Mrs Rose, " "	
" Bessie, " fac	
" Russell, " F	
" Clinton, 67 Smith, lab	
" Mrs Ida May, " Hi	
" Mrs Clara, 86 Race, w	
" Nelson, " s	
Nodell Louis C, 144 N Hudson, Ce	
" Mrs Rue L, " "	
" Robert R, " s	
<b>Noel Jesse G</b> , pres and gen'l mgr Ma- shon-Dorsey Co, residence 282 Marshall	
" Wilbur, " s	
" Mrs Rose, 67 E Pierce, bk	
Norbut Mrs Anna, 324 S Monroe	
" John, " s	
" Harold, " s	
Norris Fred G, 124 N Clay, r	
North Beatrice, 115 W Pearl, dom	
<b>Norton Mrs Ruby G</b> , mgr Credit Bu- reau, res 49 W Washington	
" Margaret J, " c s	
" Blanche E, " s	
" Mrs Alma, 87 Church, w	
" Ed, 154 Taylor, lab	
" Ben, " Br	
" Virginia, " s	
" Roy, 186 E Washington, Br	
" Mrs Eloise, " "	
" Albert, 27 E Pearl, Br	

Norton Mrs Frances, 67 Tibbits, dry cleaner	O'Keeffe Mrs Jennie, 45 Cutter, w
" Ralph Jr, " s	Okeley Fred, 66 N Hanchett
" Jeanette, 17 Perkins s	" Mrs Rolene, " s
" Geo, 8 Cutter, Ce	" Dale L, " s
" Mrs Sylvia, " s	Okeneske Mrs Minnie M, 55 Sherman, w
" Lee, " lab	" Harry, " s
" Ora, " s	" John, 191 W Pearl, Hi
" Almeda, " s	" Mrs Ann, " s
" Grafton, " waiter	" Shirley, " u
" Mrs Myrtle, " u	<b>Old Age Assistance Bureau, room 9</b>
" Nancy, " u	So Mich Office Bldg, ph 705
Nowaski Joseph B, 128 Wat, Ly	Oldenburg Myrtle, 244 E Pearl, dom
" Mrs Lillian B, " s	<b>Olds Mortimer W, Postmaster,</b>
" Maurice J, " s	ph 689-J, res 176 W Chicago
Nowicki Henry, 191 W Pearl, au	" Mrs Mary E, " s
" Mrs Elizabeth, " ph op	<b>Olds Max A, Coldwater Provision Co,</b>
Nutt Wayne, 24 Perkins, s	res 370 E Chicago

## O

Oakley Mrs Rolene, C V, atdt	Olinger Oliver, 76 Pierson, r
O'Day Mary K, 30 Morse, nurse	<b>Olmstead &amp; Son, mfrs of ice cream,</b>
Odd Fellows' Hall, 3 W Chicago	ice and butter, dealers in pas-
Odell Mary Lou, 99 E Wash, s	teurized milk, 111 N Hanchett,
" Ralph, 88 N Sprague, lab	ph 46, L H and L D Olmstead
Oder Wilber L, 95 S Monroe, oil sta	Olmstead L H, 107 N Hanchett, mfr
" Mrs Lieucelle M, " nurse	" Mrs Dora E, " s
<b>Odren LaVern, propr Odren Truck</b>	" L D, 111 N Hanchett, mfr
Line, ph 14-J, res 115 E Pearl	" Mrs Louise, " s
" Mrs Ruth E, " s	" Karna Marie, " s
" Joan Louise, " s	" Royce Allen, " s
" John Edward, " s	" Larry Linn, " s
" Earl J, 139 Perkins, tr dr	" Gail Rosanne, " s
" Mrs Winifred, " s	" Emery, 102 Wat, painter
" Richard L, " s	" Mrs Emma, 265 Division, w
" Shirley E, " stenog	<b>Olmsted Dr Kenneth L, physician</b>
" Mrs Jennie A, 160 W Pearl, w	and surgeon, S M Office Bldg,
<b>Oeschger Rev Wm, pastor Church of</b>	ph 204, res 131 N Hanchett
Christ, res 195 Grand	" Mrs Margaret, " s
" Mrs Dema, " u	" Louise Adele, " s
Ogden G Edward, 142 Church, mason	" Gretchen Ann, " u
" Mrs Alma L, " u	" Mary Margaret, " u
" Onah M, " stenog	" Thos Milnes, " u
" Oggie, 33 N Hanchett, P	" Ensign, 67 S Monroe, elec-
	" Mrs Anna, " [trician

## LAVERN ODREN

CITY TRUCKING

PHONE 14-J

Special Care in Handling Pianos and Household Goods

115 EAST PEARL STREET

Olmsted Glenn, 94 Taylor, oil sta	<b>Otto's Inn</b> , 143 W Chi, ph 282-J,
" Mrs Wava, " cashier	Otto Rumsey
" Mrs Louisa J, 146 Taylor, w	Otto Clarence, 80 E Montg, P
" Hettie Inez, " linotypist	" Mrs, " "
" Allen, 260 W Pearl, mason	" Jean Louise, " u
" Mrs Lillian, " "	Outwater Perry, 316 Hull, painter
" George E, 121 N Hanchett, r	" Earl H, " painter
" Mrs Nina, " "	" Mrs Opal, " "
Olsen Roy W, 138 Hull, emp Local	" Dolores Jean, " u
" Mrs Phyllis, " [Finance	Owen Frank, 81 Jackson, r
" Ann, " u	<b>Owens O G</b> , Kalamazoo furnaces,
O'Mara Mrs Ida B, 36 N Fremont, w	stoves and ranges, ph 753,
" Ralph, 190 E Pearl, salesman	res 107 Division
" Mrs Minnie, " "	" Mrs Mattie E, " "
" Shirley, " s	
O'Neil Verne, 124 Henry, grocer	<b>P</b>
" Mrs Etta B, " "	<b>Packard &amp; Hudson</b> sales and service,
" Margaret E, " cosmetist	11-13 S Hudson, ph 265,
" Barney C, " s	Geo R Pierce propr
" Mrs Emma, 54 N Polk, w	Paddock Alverto M, 90 W Pearl, G
Orr Ruth, 62 Elm, dom	" Mrs Ilah, " "
<b>Osborn Clarence R</b> , photographer,	" Alverto M Jr, " s
42 E Chicago, res 180 E Pearl	Padelford R L, 26 Cutter, lab
" Mrs Nellie S, " "	" Mrs Myrtle, " "
" Phyllis, " "	" Eva, " Sh
" Neil S, 22 S Jeff, pho asst	Page Wm, Hotel Grant, clerk
" Mrs Mamie, " bk	Pague Mrs Alice F, 197 W Chicago, w
" Mrs Sadie B, 31 Morse, w	" Natalie A, " music teacher
" James Curtis, 114 S Monroe	Palmateer Mrs Ethel, 164 Waterman
" Richard Kemp, " "	" Ethelena, " s
O'Shaughnessy Mrs Jane S,	" Sydney, " s
64 Harrison, w	" Ruth, 42 Cutter, s
Ostrom Maynard A, 129 Division	<b>Palmer Harold H</b> , attorney, phone 55,
" Mrs Alice A, " "	So Mich Bldg,
" Mrs Alvira, 78 Division, w	res 355 E Chicago
Otis Mrs Stella, 26 Mill, w	" Mrs Alice, " "
" Harold, " lab	" Mrs Florence, 218 E Chicago, w
" Carl, " s	" Jaquelin, " "
" Albert, 480 Grand, farmer	" Mrs Marie L, 124 Marshall,
" Raymond, 332 E Wash, Sh	office clerk
" Mrs Bernice, " "	" Dean C, " s
" Gene, " s	Papke Rudolph E, 70 N Sprague, O
" Joseph, " u	" Mrs Ila J, " Hi
" Ellsworth, 436 S Clay, painter	" Darl M, " s
" Mrs Neta M, " "	" Duane, " s
" Dorothy J, " s	Paradine Andrew E, 22 Jay, Ce
" Ervin, 168 N Clay, painter	" Mrs Ada L, " "
" Genevieve L, " clerk	" Mrs Nina, 18 Clarke Ave, w
" Thelma A, " stenog	" Ralph, 210 Marshall, farmer
" Darius G, 148 Cutter, lab	" Mrs Ara, " "
" Mrs Myrtle, " "	" Ora, 156 Jackson, lab
" Glenn, " u	" Mrs Mary, " "
" Genevieve M, " u	" Neva, " s
Ott August, 92 Hooker, plumber	Park Mary E, 142 E Pearl
" Frank, " "	

<b>Parker Harold M.</b> , Supt Oak Grove Cemetery, res 809 W Chicago	Parkhurst Park, 277 Grand
" Mrs Flora L, "	Parks Mrs Etta, 249 Hull
" Mrs Charlotte, 98 Harrison, presser, w	" Lester, 82 Cutter, lab
" Dale, 297 Cutter, tr dr	" Mrs Lynne, "
" Mrs Maxine, "	" Utley, 167 N Sprague
" Gladys, " u	" Mrs Lola, "
" Mary, " u	" Vernon, " lab
" John Robert, 157 Grand, s	" Merion, " lab
" Harry W, 182 Marshall, r	" Willa May, " s
" Geo H, 324 E Chicago	" Roseo, " s
" Mrs Margaret, "	" Utley Jr, " s
" Geo B, " s	" Carrol, " s
" Joan Halliday, " s	" Jack, 57 N Monroe, ph emp
" Jean, 17 Hull, s	Parrian Lloyd, 172 N Sprague, carp
" Mrs Anna D A, 192 N Clay	" Mrs Lulu, " nurse
" Chas Lee, " lab	<b>Parrish Starr A.</b> watch service and engraving, 16 N Monroe, residence 104 S Monroe
" Andrew, 82 Cutter, F	" Mrs Nellie K, "
" Mrs Dorothy, "	" C Sherman, 242 W Pearl, lab
" Cleo, " s	" Glenn, 60 W Wash, electrician
" Robert, " s	" Mrs Hattie, " bk
" Cloyce, " s	Parshall Clarence, 113 Hooker, F
" Juanita, " s	" Mrs Esther, "
" Rosalee, " s	" Doris M, " s
" Barbara, " s	" Betty Jean, " s
" Mrs Lyda, "	

# Purity Ice Cream

STANDS AT THE HEAD

Made in Many Flavors, to Suit Any Taste, among them Raspberry, Strawberry, Maple Nut, Walnut, Tutti Frutti, etc.

Retail as well as Wholesale,  
in Pints, Quarts or Gallons,

At the Factory, 111 North Hanchett Street. PHONE 46.

ASK FOR IT

## OLMSTEAD & SON

Pasteurized Milk and Cream, Finest Butter

Parshall Edwin, 74 N Polk,	lab	Paul Otis J, 67 Hooker	
" Mrs Belle, "		" Mrs Edith, "	
" Ora, 45 Tibbits,	lab	" Doris, 105 N Fremont, dom	
" Mrs Ella, "		Pauletti Mrs Orsula, 67 Peckham, w	
" Arlene, "		Pavelko John, 248 E Garfield, F	
" Lucile, "	s	" Mrs Matilda, "	
" Helen L, "	s	" John Jr, "	s
" Harold, 211 S Jeff,	C	<b>Payne Maurice D,</b> district manager	
" Mrs Marion, "		A A A, res phone 556-W,	
" Constance Joyce, "	u	residence 106 N Hanchett	
Parsons Mrs Mabel E, 274 Grand, w		" Mrs Mildred K, "	
" Howard, "	Ce	Barbara Jean, "	s
" Beatrice, 271 S Jeff		" George W, 200 W Pearl, r	
Pascoe Wm A, 225 W Chi, farmer		" Mrs Jessie E, " roomers	
" Mrs Maud, "		" Mrs Harriet Wolfinger,	
" Eugene, "	s	129 S Monroe, w	
Pask C C, 26 N Clay,	U	Pearce Mrs Nettie, 72 Division, w	
" Mrs Ethel, "		Peavey Guy W, 6 Chi Ave, painter	
" Arlene, "	s	" Mrs Mabel, "	
" Kenneth C, "	s	" Marion L, "	
" Margaret M, "	s	" Guy W Jr, "	s
" Harry, "	F	" Harold, "	P
" R C, 45 Hatch,	U	" Mrs Ethel L, "	Sh
" Mrs Kittie, "		" Norma D, "	u
" Janice, "	u	" Leroy, 15 N Hudson, R	
Patch Sanford, 129 Division,	r	" Mrs Ethel, "	
Patterson Ira W, 20 Mill, painter		Joey, "	u
" Mrs Helena, "		Peckham Herman, 207 W Chi, painter	
" Barbara, "	s	" Mrs Anna, 111 Division	
" Patricia, "		Peer Edgar, 186 Hull, P	
" Alma, "	s	" Mrs Blanche, "	
" Bert, "	s	" Robert C, "	
" Charley, "	s	" Ronald T, "	s
" Donald, "	s	Peet Ora, 80 E Alden, plumber	
" Nannette, "	s	" Mrs Hazel, "	
" Ira W Jr, "	u	" Leo Lamar, "	s
" John, "	u	" Ora Jr, "	s
" Gerald, "	u	" Carma D, "	s
		" Charles L, "	s

# J. C. Penney Company

A FRIENDLY DEPARTMENT STORE

COLDWATER, - MICHIGAN

High Quality Merchandise  
at LOWEST CASH PRICES

Compare Our Quality — Compare Our Prices

"IT PAYS TO SHOP AT PENNEY'S"



Pellett Wayne, 17 Hull, bk Co-Op	Pettit Mrs Anna, 81 Jackson, w
" Mrs Salla D, "	Petty Howard, 340 E Washington
" Elizabeth J, " office clk	Pfost Everett, 113 E Wash, tr dr
Penn Hawley, 529 E Chicago, O	" Mrs Bessie C, " s
" Mrs Margaret, " s	" Neil E, " s
" Hawley Jr, " s	" Edith M, " s
<b>J C Penney Co</b> , dry goods, ready-to-wear and shoes, 58-60 W Chicago, C R McConnell mgr	" Ralph A, " s
Perk Wm H, 91 Hooker	" Lee A, " s
" Wm C, " moulder	" Ruth, " s
" Ralph, " P	" Ben M, " u
" Mrs Agnes, 24 S Hanchett	Phelps Dr Norman E, dentist, 28 W Chi, res 12 Cornwell Court
" Ralph Jr, " Sh	" Mrs Charlotte Edith, "
" Rosemary A, " s	" Dorothy Jean, " teachr
Perporte Joe, 72 E Chi, contractor	" Mrs May S, 123 Walnut
" Mrs Ione, "	<b>Philbrick Herbert J</b> , rep New York Life Ins Co, ph 426-R, res 93 Taylor
Perrin Ethel L, 26 Waterman, County School Commissioner Clerk	" Mrs Evelyn, " s
Perry Mrs Libbie E, 24 Morse, w	" Joan M, " s
" Frank M, 7 Cutter, r	" Clarence, 215 N Fremont,
" Mrs Mary E, "	" Mrs Clara, " [mason
" Donald, 22 S Clay, s	" Virginia, " s
Persails Cleo, C V, clerk	" Albert C, " s
Petch Wm, 83 E Alden, taxi	" Elsie C, " s
" Mrs Maude, " dressmaker	" Dorothy Irean, " s
<b>Peterson Charles H</b> , Asst Postmaster, ph 775-M, res 172 Church	" Mary Ann, " s
" Mrs Roselyn G, "	" Mary Jane, " s
" Genevieve, "	<b>Phillips Don</b> , Branch Co youth director, ph 238, 76 Marshall
" Oscar, 31 N Jeff, lab	" Jim, " s
" Tilden, 65 N Monroe	" Mrs Annie, 354 N Hudson, w
" Mrs Inez, "	" Bernice, " c s
" Joyce, " u	" Clarence, " c s
" Carl F, 120 S Hudson, carp	" Alfred, " c s
" Mrs Vera A, "	" Irene, " s
Petersen W F, 235 E Chicago, ph emp	Phinney Ralph D, 261 W Chicago, c t
" Mrs Alta, "	" Mrs Eva M, "
" Kathryn, " music teachr	" Dorothy A, " stenog
" Edward, " s	" Mrs Effie, 28 W Alden, w
Petraska Marian T, 112 E Pearl, health counselor	Pickens Paul, 301 W Chicago, C V
Pettibone Russell, 43 E Pierce, sales-	" Mrs Bertie, "
" Mrs Elsie, " [man	
" Wm J, " u	

Try the Bailey Radio Service. Phone 721

# HERBERT J. PHILBRICK

Representing **NEW YORK LIFE INSURANCE COMPANY**

Founded on April 12, 1845.

Safety is always the first consideration. Nothing else is so important.

Phone 426-R **INSURANCE - ENDOWMENT - ANNUITIES** 93 Taylor St.

<b>Pierce Geo R</b> , Packard and Hudson Garage, gen'l insurance and loans, ph 265, res ph 615-J, res 25 Grand	Pifer Joe, 155 Perkins, Ly
" Mrs Minnie, "	" Mrs Irene, " "
" Dorothy L, " bk	" Lester, " s
" Marjory Rae, " bk	" Floyd, " s
" Geo Herbert, " s	" Pansy Irene, " u
" G Otis, 244 E Chicago	<b>Pillsbury Motor Sales, Inc.</b> , 84-86 W Chicago, Graham & Willys Overland cars, phone 9198, M L Pillsbury
" Mrs Bessie I, "	Pillsbury Marion L, phone 289-M, auto sales, res 33 W Alden
" Zolva, 132 Perkins, lab	" Mrs Lois J, " "
" Mrs Zora, " "	" Joan, " s
" Robert Eugene, " s	Pitcher Ralph, 53 W State, lab
" Kenneth Lee, " u	" Mrs Mabel, " "
" Russell, " lab	" Leonard R, " u
" Helen, 196 Grand, s	" Peggy Ann, " u
<b>Pierce Leonard R</b> , 29-31 N Hanchett, Dodge and Plymouth autos, garage service and storage, ph 572, res ph 47F4, res Coldwater Lake	Pitt Agnes, 164 Grand, teacher
" Wm E, 191 Henry, lab	Pitts Mrs Addie M, 99 E Chi, w
" Lewis R, " s	Pittsenbarger O C, 225 E Chi, sales- " Mrs Sue, " [man]
[See also Pearce]	Pixley Arthur, 84 E Alden, lab
	" Mrs Mabel, " "
	" Bert, 354 W Chicago, F
	" Mrs Josephine, " "
Patronize Directory Advertisers.	Placeway Mrs Dessa, C V, cook

# GEO. R. PIERCE

11 South Hudson St. - Coldwater, Michigan  
PHONE 265

## You Can Get Cash Quickly

on your Auto, Furniture, or  
other Personal Property

### FEATURES OF OUR PLAN

1. You get the full amount in cash.
2. Signatures of husband and wife only.
3. No embarrassing investigations.
4. Two to twenty months to pay.
5. Pay only for the time you keep the money.

## The Wolverine Finance Co.

GEO. R. PIERCE, Mgr.

You will find no one offering you better  
or quicker services than we.

## 1939 HUDSON

COUNTRY CLUB  
SIXES & EIGHTS

New Auto Poise Control. New  
Single Unit Bodies, all Steel. New  
Air Foam Ride Seat.  
Cushions that "Breathe"

## PACKARDS

For Enduring Beauty, for Solid  
Comfort, for Real Luxury, for  
Easy Handling & Inherent Safety

GEO. R. PIERCE GARAGE  
11 So. Hudson St.

Plant Harrison A, 95 Waterman, bk	Potter Arthur E, 121 S Sprague, F
" Mrs Althea L, " bk	" Mrs Bessie V, "
" Wayne T, "	" DeWayne, 93 S Mich Ave, Da
" Norman K, " s	" Mrs Maxine, "
" H Dale, " s	" Elton Merl, 59 W Wash, M
Plue John, 156 Waterman, farmer	" Mrs Grace, "
" Mrs Helen, "	" Edith Violet, " u
Pollard Mrs Carrie, 103 N Clay, w	<b>Powell Wm J</b> , Circuit Court Stenog-
<b>Pollock &amp; Son</b> , coal, lumber and gen- eral building material, 112- 136 W Chicago, phone 125	rapher, res 165 Marshall
Pollock Mrs Ethelyn, 163 Marshall, w	" Mrs Florine M, "
Pomeroy Alton, 338 E Chicago, r	" John W, " c s
" Mrs Carrie, "	" Robert, " s
Pomranka Mrs Ella, 237 S Jeff	" Theodore, " s
Pond Mrs Irene, 20 Harrison, beautien	" Donald, " s
Poper Wm F, C V, fireman	" Richard, " s
Porter Mrs Lydia M, C V, atdt	" Leon, 299 Marshall, tr dr
" Jimmie, 160 Waterman, s	" Mrs Rosalind, "
" Bobby Jean, " u	" Shirley Marie, " u
" Corlita, " u	Powers Louis J, 19 Jay, lab
Post Frank I, 142 Morse, ins agt	" Mrs Cora, "
" Mrs Lara, "	<b>Powder Puff Beauty Shop</b> , Wm and Marie Leffler, 394 W Chicago
Postoffice, 31 S Monroe	Pratt Allen J, 73 Division, Sec
	" Mrs Florence, " [Bd Ed
	" Barbara Ann, " s
	" Allen Treat, " s

# Willys

## Overland

## Graham

### USED CARS

## PILLSBURY MOTOR SALES

84-86 West Chicago St. Phone 9198

Pratt L W, 118 Henry, tr dr  
 " Mrs Dorothy, "  
 " Betty Jane, " u  
**Pratt Corporation**, 168 Division,  
 S L Wing pres, R W Allen  
 vice pres, J N Hardy sec-treas  
 Pray Mrs Mary, 43 Daugherty, w  
 " Dorothy, " clerk  
 Presbyterian Church, 52 Marshall  
**Prestidge Edwin**, propr Wolverine  
 Inn, 40 S Hanchett, res same  
 " Mrs Bertha, "  
 " Bert J, 19 Clarke Ave, lab  
 " Lewis, 282 W Pearl, barber  
 " Mrs Mary, "  
 " Joyce Ann, " u  
 " Robert, " emp Kibbe  
 " Richard, " P  
 " Kent, " lab  
 Preston Mrs Eva, 179 N Hudson, w  
 " G A, 178 N Fremont, miller  
 " Mrs Fern, "  
 " Granger, " s  
 Prout Flora A, 100 N Fremont  
 Public Library, 12 E Chicago  
 Pudak Anthony, 146 Harrison, pat-  
 " Mrs Carrie A, " [ternmaker  
 " Dorothy A, "  
 " Albert S, 154 Harrison, Br  
 " Mrs Adeline, "  
 " Mary Lou, " u  
 " Albert S Jr, " u  
 Pugh Leonard, 11 E Montg, C V  
 " Mrs Leta, "  
 Purdy Frank A, 351 Grand, r  
 " Mrs Anna, "  
 " Chas, 241 Division, R

## Q

Quackenbush Geo A, 97 S Mich, r  
**Quality Meat Packers**, 348½ S Clay,  
 ph 153-J, Nelson N Libert  
 Quimby Cecil, 159 Hull, tr dr  
 " Mrs Bernice, "  
 " Shirley, " s  
 " Harry, 315 E Garfield, tr  
 " Mrs Sarah, "  
 " Charles, " s  
 " Max, 57 S Hudson, D  
 " Mrs Ruhama, " Hi  
 " George, 248 Division, r

Quinn Sherman, 62 Smith, lab  
 " Mrs June, "  
 " Chas Edward, " u  
 " Patricia Ann, " u  
 " Charles, 103 Green, lab  
 " Mrs Jessiebell, "  
 " Nancy C, " u  
 " Harley, 195 S Jeff, emp Pollock  
 " Mrs Lura, "  
 " Irene, "  
 " Dorothy, " s  
 " Waneta, " s  
 " Treva, " s  
 " Pauline, " s

## R

Radcliffe Mrs W E, 169 E Pearl  
 Ragan Samuel, 86 Wright, lab  
 " Mrs Josephine, "  
 Railway Express Agency, N Y C Sta-  
 tion, J M Cary local agent  
 Rainey Lyle, 526 W Chi, farmer  
 " Mrs Gertrude, "  
 " Betty, " s  
 " Robert, " s  
 " Royce, " s  
 " Mrs Ada, 245 N Hudson  
**Randall Harold H**, dist mgr Telephone  
 Co, residence 243 W Pearl  
 " Mrs Onqlee, "  
 " Delores Joan, " u  
 " Richard Pierce, " u  
 " Floyd H, 15 Pelfon, clerk  
 " Mrs Juno A, "  
 " Laurence, 55 W Wash, emp  
 " Mrs Opal, " [Treat  
 Ransford Mrs Lettie, 33 Church, w  
 Rapp Chas M, 97 Hooker, H  
 " Mrs Marie, "  
 " Anna, " Ly  
 " Carl H, 255 S Jeff, F  
 " Mrs Catherine, "  
 " Carl M, " F  
 " Lucelle V, " c s  
 " Barbara E, " s  
 Rasler Vincent H, 23 E Pearl, clk Treat  
 " Mrs Agatha M, "  
 " Chas W, " s  
 " Samuel E, " s  
 " Barbara Ann, " s  
 " Norma Jean, " s  
 " Richard, " u  
 Rathbun Walter M, 204 S Jeff, r  
 " Mrs Mary, "

Patronize City Directory Advertisers



# POLLOCK

Pleases  
Particular  
People

— IN —

Lumber  
Building Materials  
Hardware, Paints  
Coal AND Stokers



PHONES

1 2 5



Rattray Mrs Eliza, 33 W Wash,	w	Re Mrs Stella D, 158 Grand,	w
Raupp Lorne, 19 W Pierce,	Da	" Andrew, 67 Peckham, plater	
" Mrs Wava, "		" Mrs Julia, "	
Rawls Mrs W M, 88 E Chicago		" Helen, "	clerk
Raymond Mrs Nellie J, 17 Elizabeth, w		" Anna May, "	s
" Harlow G, "	Sh	<b>Read Guy A,</b> mgr Darling Foundry,	
" Mrs Frances, "		res 34 N Fremont	
" Robert, "	s	" Mrs Inez I, "	
" Betty Jane, "	s	" Alice M, "	
" Chas Otto, "	s	" David C, "	s
" Norma Jean, "	s	" James A, "	s
" Dorothy May, "	s	Reed T E, 148 Marshall, mgr Newberry	
" Kathryn, "	s	" Mrs Nellie, "	[Store
" Helen Gregg, "	u	" Mrs Carrie, 213 N Hudson, w	
" Nancy Lee, "	u	Reardon Frank, 223 Church, painter	
" Jimmy, "	u	" Mrs Ida, "	
" Arnold H, 115 N Clay,	r	<b>Red Goose Shoe Store,</b> 35 W Chi,	
" Wm H, "	r	H R Jackson manager	
Floyd, 157 Waterman,	Sh	Rees Lloyd, 111 Morse,	Sh
Mrs Clara, "	C V	" Mrs Fannie, "	
" Shirley, "	s	" Diana, "	u
" Donald, "	s	" John, 18 N Polk,	r
" Marjorie J, "	s	<b>Reeves Cash,</b> real estate, Fidelity	
" Harold, "	s	Health & Accident insurance,	
" W Elmer, 136 Henry,	C V	ph 534-W, res 139 N Jeff	
" Mrs Iva J, "	L	" Mrs Mary, "	
" Harold E, "		" Alton, "	s
" Wm, "	mason	" Martin, "	s
		" Marilyn, "	s
		" Mrs Lillie G, 169 S Hudson	



SHOES

THAT

FIT RIGHT

WEAR RIGHT

AND ARE

PRICED

RIGHT



THE RIGHT PLACE TO BUY SHOES IS

RED GOOSE SHOE STORE

35 WEST CHICAGO ST., COLDWATER, MICH.

<b>Regal Mfg Co.</b> , 35-51 West Pearl, W J Carl Me pres, Robt Allen chn of board, F N Ross vice pres, Ed Roberts vice pres and supt, Carlyle Hayton asst supt, J N Hardy sec-treas	<b>Reva's Beauty Shop</b> , 78½ W Chicago Revolving Sign Co, 480 W Chi
Regetz Helen E, 68 Peckham, s	<b>Revall Drug Store</b> , 6 W Chicago, A G Lyon propr, phone 205
Rehm John H, 230 E Wash, D	Reynolds Wm H, 68 W Wash, janitor
" Harold, " clerk	" Mrs Ella G, "
Relich Frank, 80 E Pierce, s	" Lynn H, 37 Elizabeth, mechanic
Rench Reuben, 11 Morse, r	" Mrs Josephine, "
" Mrs Ella, "	" Donald, " s
<b>Renshaw Fred J</b> , Judge of Probate, ph 624-M, res 111 Jackson	" Grace, 255 Division
" Mrs Gladys, "	" Ted, 188 Walnut, au
" Rosemary, " s	" Mrs Inez, "
" David F, " s	" Teddy M, " u
" Virginia L, " s	" Geo L, 136 Division, janitor
" Carol Anne, " u	" Harry J, " H
" John, 74 Peckham, farmer	" Hattie B, "
" Mrs Elizabeth, "	" Clesson F, 27 N Polk, P
" Oscar F, 33 Elm, teacher	" Grace A, " s
" Mrs Mary N, " u	" Clesson F Jr, " s
" Robert H, " u	Rhodes Mina, 86 N Fremont
" Judith, " u	Rice Gorman, 48 E Wash, steel wkr
<b>Reporter</b> , Daily except Sunday, Roy Newberry managing editor, 9-11 S Hanchett, estab 1895	" Mrs Mabel, "
<b>Reppert Irving</b> , I G A Store, 21 West Chi, ph 84, res 102 Perkins	" Robert, " s
" Mrs Emma, "	<b>Richardson Mrs Golda</b> , propr Golda's Beauty Shoppe, phone 504-R, day and evening service, 84 Jackson
" Wendell W, " s	" George A, " Ce
" John B, 163 E Wash, clerk	" Bernice, " beautician
" Mrs Doris, " s	" Robert, " bk
" Donald J, " s	" Mrs Effie, 318 W Pearl, w
" Richard M, " s	" Lola, 53 E Pearl
" Carolyn, " u	" Mrs Hazel, 34 N Hudson, bk
	" Beverly, " s
	" Billie, " s
	" Bernard, " s
	" Sherman, 254 Division, painter
	" Mrs E Marguerite, " Br

## Your Coldwater I. G. A. Store

GROCERIES MEATS

IRVING REPERT, PROP'R

21 West Chicago St.

Phone Number 84

The I. G. A. Store Protects Your Budget

Richardson Heman, 160 Division, r	Roeser Howard W, 86 S Clay, Home
" Mrs Ann E, 165 Waterman	" Mrs Alice E, "[Owners' Loan
" Orval, "	
<b>Riker Simon B</b> , rep New York Life	Rodgers Mrs Dora, 152 Division
Ins Co, 37 1/2 W Chicago,	" Kathleen, " s
res 50 Reading Ave, Hillsdale	Rodebaugh Harvey, 39 Orchard, lab
Ring Mrs Natalie, 161 Waterman	" Mrs Mary, " Hi
" Nancy Jo, " u	<b>Rogers Albert E</b> , general real estate,
Ripley Mattie, 123 N Clay	32 W Chicago, ph 744-J,
Ritharson H E, 160 Division	res 91 Pierson
Ritter Mrs Eva, 161 N Jefferson, w	" Mrs Mae, 44 N Sprague
<b>The Ritz</b> , Tourist Hotel, 172 W Chi,	" Clifford, 48 W Garfield lab
ph 773-J, Edna K Weber mgr	" Mrs Ruth, " emp Arlington
Roach Roy S, 29 Henry, F	" Lavern, " s
" Floyd, " c s	<b>Rogers Dale P</b> , bicycle sales, repairs
" James, " s	and supplies, 7 S Hudson,
" Warren, " s	ph 272-W, res 33 S Hudson
Roberts Mrs Louise, cafe, 8 S Monroe, w	<b>Rolfe Harold</b> , wholesale auto supplies
" D M, 217 Henry, lab	& storage batteries, ph 663-R,
" Mrs Anna, "	res 77 W Montgomery
" Edward, 51 S Polk, R	" Mrs Charlotte, "
" Mrs Harriet, " s	" Joyce Elaine, " s
" Pearl, " u	Rollings Mrs Cora, 40 Morse, w
" Keith, " u	Ronan Kenneth H, 70 S Monroe, L
" John, 145 E Park Ave,	" Mrs Mildred L, "
" Mrs Florence, " [machinist	Roosevelt School, 15 E Washington
" Gerald, " s	<b>Root Flora E</b> , 11 N Jeff, treas Ce
" Delores, " u	" Mrs Margaret, 113 Waterman,
" Bertha, 106 Perkins	dressmaker, w
Robinson Berry, 81 E Montg, Sh	Rose Bertha, 65 Division
" Mrs Belle, "	" Edith L, "
" Carl, " Sh	" Stephen C, 176 Marshall
" Mrs Jennie, 100 Walnut, w	" Mrs Charlotte, "
" Mrs Anna L, 73 N Monroe, w	" Warren D, 144 N Hudson
" Laura A, "	" Mrs Clara I, "
" Mrs Ruth, 79 N Monroe, w	" Fannie, 95 N Hanchett, stenog
" Lyman Arthur, " s	Rosencrantz John, 148 Daugherty, r
" Ann Jane, " s	<b>Rosenberg Philip</b> , 25 Railroad, junk
" Janet L, " s	buyer, ph 261, res 174 S Clay
" J Verne, 36 Orchard, Sh	" Mrs Sarah, " s
" Mrs Lucile, " Sh	" Samuel, " s
" Barbara Joan, " s	" Fannie, " s
" Marion Louise, " s	" Evelyn, " s
" Clyde, 86 W Montg, F	" Marvin, " s
" Mrs Ruth, "	Rosenberry Fred, 43 Race, P
" Nancy Ann, " u	" Mrs Emmily, " u
" Patsy Lee, " u	" Fred Jr, " u
" Jack, " u	" Stuart, " u
<b>Roby Lynn B</b> , drugs, paints, station-	" George, " P
ery, oils, wall paper, 42 W Chi,	" Cora, 205 Henry
ph 82, res 41 Daugherty	" Harold, 36 Whitten, ph emp
" Mrs Pauline, " s	" Mrs Bernice, "
" John, " s	Roth Robert, 56 Morse, F
" Norman E, 145 E Chicago	" Mrs Mildred, "
" Mrs Florence A, "	



<b>Roth Albert L.</b> , phone 386-W, res 115 S Monroe, salesman	Rurka Philip, 103 Wright, lab
" Mrs Ethel, " clerk	" Mrs Mae, " "
" Elizabeth, " stenog	" Bernard E, " u
" Ruthanna, " office clk	" James Edward, " u
Rowe Herschel, 111 S Hudson, sales-	Russell Ernest J, 15 E Alden, C V
" Mrs Ellen, " [man	" Mrs Leola C, " "
" James W, " s	" Judith E, " u
" Robert Frank, " s	" Janice Lee, " u
" Jack C, " s	" Jesse, 108 S Clay, mgr State
" Mary Ellen, " s	" Mrs Etta M, " [liquor store
Roy Caroline, 115 E Pearl, dom	" Fern E, " teacher
Royer James S, 19 Park Place, c t	" Mrs Alice, 23 Hull, w
" Mrs Matilda, " "	" Nellie, C V, atdt
Rublely Clare, 156 Perkins, D	" Nelson C, 140 Jackson, r
" Mrs Marjorie, " G	" Mrs Jennie, " "
" Robert, " s	" Carribel, 54 E Pearl
" Thelma, " s	" Mrs Sarah, 366 E Chicago, w
Rudy Wm, 49 E Park Ave, P	" Alger S, 194 E Pearl, clerk
" Mrs Gladys, " "	" Mrs Marguerite, " "
" Beverly Jean, " u	" Harold, " office clk
" Peggy Ann, " u	" Leonard N, " s
Ruggles Paul, 124 Marshall, timekpr	" Carl F, 73 S Monroe, lab
Rumens Ernest, 120 W Pearl, salesmn	" Mrs Alice, " "
" Mrs Gertrude, " "	Ruthrauff T H Benton, 39 Daugherty
" Theodore, " s	" Mrs Kate C, " "
" Miriam, " s	" Ivan G, " carp
Rumfelt Floyd, 172 E Wash, D	" Beverly J, 293 W Pearl, s
" Mrs Vesta, " "	<b>Ryan Earl</b> , manager Moreland Oil, ph 525, res 124 Morse
<b>Rumsey Otto</b> , Otto's Inn, 143 W Chi, residence 113 Pierson	" Mrs Gula C, " "
" Mrs Louise, " "	" Bernard B, " s
" Otto D, " u	" Homer, 70 E Pierce, lab
Runels Mrs Adalene, 192 N Clay, Hi	" Mrs Lena M, " "
" Grace Ann, " u	" Wm, 111 Division, lab
<b>Runyan Tobacco Co</b> , retailers and jobbers of tobaccos & smokers' goods, 68 W Chicago, ph 89, E J Runyan, J W Henry, S J Borden	" Mrs, " "
Runyan H B, 493 Marshall, c t	" Loretta, " u
" Mrs Helen, " "	" Roger, " u
Ruple Chas A, 402 Marshall, janitor	Ryder Mrs Nancy, 142 E Pearl, w
" Mrs Mabel, " "	Rzepka Andrew, 37 W Garfield, F
" Mrs Laura, 196 N Hudson, w	" Julia, " Hi
" Grace, " music teachr	" John, " farmer
" Lora Lee, " s	" Genevieve, " s
Ropright Mrs Eita M, 141 E Pearl, w	" Wm, " s
" Esther, " teacher	" Wm, 217 Race, lab
" Rodney, " painter	" Mrs Rose, " "
" Maurice, 275 Hull, painter	" Mrs Ophelia, 191 Jay, w
" Mrs Doris, " "	" Stanley, " lab
" Leon B, " u	" Alexandria, " Hi
" Paul N, 34 Park St, painter	" Chas, " lab
" Mrs Lillian, " "	" Caroline, " "
	" Wm, " s
	" Mary Jane, " s
	" Gloria Ann, " s

## S

Sackriter Fred C, 123 S Monroe, Ry	Sattison Mrs Hattie, 64 Cutter, w
" Mrs Amanda, "	" Mildred, " "
<b>Sager Joyce</b> , propr Joyce Beauty Shop, 4 W Chi, phone 281-J, residence 210 Church	" Elva, " u
" Roy A, 34 Smith, salesman	Saunders Allen, 91 E Chicago, c s
" Mrs Blanche, "	" Frank, 60 S Monroe, lab
" Howard A, " fac	Savage Clair W, 144 Walnut, F
" Bettie May, " s	" Mrs Laura C, " "
" Howard B, 129 Wat, F	" Clair W Jr, " s
" Mrs Ruth A, " "	" Kenneth F, " s
" Eunice Maraline, " u	Sawyer Mrs Susan, 100 W Pearl, w
" Wm Paul, " u	Sayles Mrs Loie, 23 Peckham, w
" Howard A, 230 E Wash, lab	Sayre Mrs Minnie, 214 Marshall
" Mrs Frances, " u	Scaggs Virgil L, 59 E Pierce, G'
" Donald, " u	" Mrs Virginia, " waitress
" Paul J, 127 Harrison	" Bonnie Jean, " u
" Mrs Marguerite, " "	" Albert C, 204 Henry, emp city
" Patricia Jean, " u	" Mrs Matilda A, " "
" Paula Jill, " u	" Ivan O, " s
" Priscilla Joy, " u	" Lawrence, 25 W Montg, Br
Sanders Garry E, 553 W Chicago, r	" Mrs Lois, " "
" Mrs Carrie A, " "	" Lois Laurel, " u
" C Leonard, 60 Morse, Br	Schaberg Junior, 105 S Monroe, O
" Mrs Grace, " "	<b>Scheidler Advertising Service</b> , 464
" Carl, " s	W Chicago, R N Scheidler,
" John, " s	ph 757-W, res ph 379-W
" Jean, " s	Scheidler Rollin N, 34 N Polk, Adver-
" Pauline, 263 S Jeff	" Mrs Irma, " [tising Service
<b>Sanford Walter C</b> , local and long distance taxi service, ph 539, residence 171 S Monroe	" Beth Lou, " u
" Mrs Anna J, " "	" Frances M, " u
<b>Sanford Emeline</b> , Arlington, ins agt	" John Robert, " u
" George, 70 Church, clerk	" Maude, 204 N Clay, Hi
" Mrs Olive, " "	" Roland G, 148 E Pearl, post-
Sands David, 27 Peckham, horseman	" Mrs Minnie, " [man
Sappington Mary I, 68 W Wash, clerk	Schilling Jack, 445 E Chicago, O
<b>Sargent Lester A</b> , Coldwater Upholstering Shop, ph 98-W, 16 N Monroe, res same	" Mrs Eva, " "
" Mrs Bessie T, " "	Schlatter Chas, 149 Division, lab
" Lois, " u	" Mrs Daisy, " "
	" Glen, " fac
	" Louise, " ph op
	" Charline, " s
	" Carol, " s
	Schlottman Melvin, 250 S Jeff, clerk

See JERRY about that Furnace Stoker

## The Coldwater Upholstering Shop

### Re-Covering and Repairing Furniture

16 NORTH MONROE STREET  
PHONE 98-W

L. A. SARGENT, Prop'r

<b>Schlubatis Gordon R</b> , Co Agl Agent, ph 91, res 483-J, res 20 S Mich	Schumaker Roy, 297 Morse, R
" Mrs Harriet M, "	" Mrs Bernetta, "
" Willard H, " s	" Ronald, " clerk
" Joyce Harriet, " s	Shumaker Fern, Washington School teacher, res Marshall road
" Sybil F, " u	Schuitema John, 65 Green, ph emp
Schmedlen Wm H, 57 N Monroe, r	" Mrs Mildred, "
" H Ehrle, 161 E Chicago, c t	" Virginia, " s
" Mrs Lou, "	" Mary, " s
" Mary Adelaide, " clerk	" John, " u
" Henry Ehrle Jr, 153 E Chi, c t	" Wm, " u
" Mrs Aubrey, "	<b>Schuster Edna</b> , Bonnie Beauty Shop, 41½ W Chi, res same
<b>Schneider Dr Harry A</b> , Supt Chil- dren's Village, ph 201	<b>Schwarz Lou A</b> , mgr So Mich Col- lection Service, ph 510
" Mrs Violet, "	" Mrs Hulda, "
" Dorothy, " s	<b>Scott Mrs Ella</b> , rooms, ph 260-R, res 208 E Chicago
Schrontz Mrs Hattie, 114 S Jeff, w	<b>Scott Elder S W Leonard</b> , 75 Daugherty
Schubel Oliver, 74 Pierson, tr dr	" Mrs May L, "
" Mrs Dorothy, "	" Herman B, " Ce office
" Shirley, " s	" Dorothea, " ph op
" Jean, " s	" Margaret J, " office clk
" Jack Edward, " u	" Mabel A, " dental atdt
" Mary Louise, " u	" Ellen, " clerk
Schuette Milton, 172 Wat, Sh	" Samuel A, 73 Grand, salesmn
" Mrs Marion, " nurse	" Mrs Yvonne, "
" Donald M, " s	Scriber Geo A, 107 Hull, carp
" Vivian A, " s	" Mrs Jennie, "
" Richard W, " s	" Celestia, " Sh
Schutte Wm S, 123 S Clay, c t	" Flossie, " Sh
" Mrs Fern, "	" Zelda, " Sh
<b>Schultz Dr Samuel</b> , physician and surgeon, phone 583, office and res 88 Marshall	" Harry, "
" Mrs Anne, "	" Earl, " s
" Gretchen, " teacher	" Geo, 48 Pelton, carp
" George S, " c s	" Mrs Helen, "
" Edward, 9 Van's Ave,	" Roy, " u
" Mrs Frances, " [gardener	" Delma, " u
" Clifford, 36 W Pierce, lab	Scripter D B, 228 Grand, janitor
" Mrs Trois, "	" Mrs Jo Elma, "
" Clifford Jr, " u	Seachrist Mrs Ida M, 180 E Wash, w
" Elaine, " u	<b>Sealock Abstract Co</b> , 16 W Chicago, ph 696-J, Mrs Mabel F Sealock
[See also Shultz]	Sealock Mrs Mabel F, 10 Walnut, (See p 139) res phone 319-R
<b>Schulte Amusement Co</b> , proprs Tibbits Theatre	

## If You Can't Get It,

See the SOUTHERN MICHIGAN COLLECTION SERVICE

Coldwater National Bank Building, Coldwater, Michigan

TELEPHONE NO. 510

L. A. SCHWARZ, Manager

Sears Mrs Esther A, 69 N Jefferson, w	Seiler Francis, 47 Daugherty, P
" Charles H, " lab	" Mrs Luciele, "
" James, 97 Morse, barber	" Mary Louise, " s
Sebring Mrs Luina, 299 W Pearl, w	Seils Mrs Louella Burton, 275 W Chi, w
Seelye M O, 76 Hull, chemist, Ce	Selby Mrs Rhoda, 99 Perkins, w
" Mrs Marguerite, "	Seller Mrs May, 74 Cutter
" Catherine L, " c s	" Beverly, " s
" Harold M, " clerk	" David, " s
" Eugene, " s	Semmelroth Sebastian, 21 Liberty, r
Sefton Harold, 74 N Polk	" Melissa, " teacher
<b>Seiler John B</b> , mgr Western Union	" Marie, 63 W Wash, bank clk
Telegraph office, 15 S Monroe	Senf Maggie, 142 E Pearl
residence 40 E Washington	Service Mrs Marguerite, 173 Church, Hi
" Mrs Rachel, " s	" Michael, " s
" John C, " s	<b>Seydel H E</b> , mgr Goodyear Store,
" Katherine T, " s	88 W Chi, res 189 W Chicago
" Richard T, " s	Shackleton Mrs Alvada,
" Mrs Elizabeth, 156 E Chi, w	75 N Hancock, bank clk, w
" Anthony F, 155 Walnut, lab	" Sidney W, " u
" Mrs Eva Mac, " s	Shaffer Munroe, 87 Charles, R
" Karl, 221 N Clay, F	" Mrs Octa, " s
" Mrs Vera, " Hi	" Eva May, " s
" Joseph, " F	" Donna Jean, " s
" John, " lab	" Wm L, " u
" Olive, " s	" Larry Wayne, " u
" Ray, " s	" Mary Louise, " u
" Hazel, " s	" Max, 160 Division, s
" Ruth, " s	



THE SHATTUCK FUNERAL HOME

27 Marshall St.

Phone 262

Ambulance Service

Shand Mrs Anna, 146 S Monroe, w	<b>Shaw Rev A C</b> , minister Church of Christ, ph 364-J, 30 Harrison
Shank Stanley, 16 Elm, fire tr	" Mrs Mary, "
" Mrs Esther, " Hi	" Wayne, 58 S Monroe, lab
" Paul, " s	" Mrs Etta, " u
" Richard, " s	" Baby, " u
" Fred E, " s	" Chas, 128 Peckham, Sh
" Herman L, 98 S Jeff, carp	" Mrs Mildred, "
" Mrs Nellie M, "	" Richard, " u
<b>Sharer Robert E</b> , High School Principal, ph 642, 141 N Hudson	Shedy Mrs Zelfhia, 142 E Pearl, w
" Mrs Jessie L, "	Sheehy Leon, 112 S Hudson, tr dr
<b>Shattuck Roy J</b> , funeral director, 27 Marshall, res 215 E Chicago	" Mrs Bertha, " s
" Mrs Brownie, " u	" Theodore J, " s
" Kathryn L, "	" Elizabeth, " u
<b>M T Shaw Inc</b> , shoe mfrs, 52-70 Abbott, ph 2, M T Shaw pres & treas, Suzanne B Shaw vice pres, R D Allan sec	Sheets Clifton, Arlington, waiter
<b>Shaw Marvil T</b> , pres M T Shaw Inc, res 135 N Hanchett	Sheffield Blanche, 158 E Pearl, teacher
" Mrs Suzanne B, "	Shell Petroleum Corporation, 73 Race, Earl Fonda mgr
" Lee C, "	Shenefield Ernest, 50 Smith, clerk
" Marvil T Jr, " c s	" Mrs Agnes, "
" Robert E, " c s	" Yule, " A & P mgr
" Mary L, " s	" Vaud, " clerk
	" Laura, " office clerk

Buy those new Curtains at BRANCH'S

COMFORT &amp; GOOD TASTE IN FOOTWEAR

"CAN TAKE IT"  
AND GIVE COMFORT TOO

"ROB"

"TRADE  
BUILDER"  
SHOES

A Full Double Sole for Double Wear—An All-Weather Heel for Protection Against Snow, Slush, Sleet and Rain—Heel Construction that Keeps Your Stride Straight—A Built-in Steel Arch that Gives the Support Your Feet Need—With Leathers that are Easy to Clean and Always Good Looking. One of the Many Styles to Choose From. Our Expert Fitting Assures You an Exact Fit.

MADE BY THE EMPLOYEES OF

M. T. SHAW, INC.  
MANUFACTURERS

SATISFACTION

FROM  
EVERY  
ANGLE

"STAN"

"TRADE BUILDERS"  
BUILT-IN QUALITY

If you like a stylish shoe, if you like to work in absolute comfort, if you want your dollar to give you every mile of shoe service, you'll select one of our many TRADE BUILDER styles, appreciate the quality. Their built-in steel arch and other construction features ensure maximum comfort with every step. They are the greatest shoe values you ever afforded. Let us fit you with a pair NOW. Size money in gold in Genuine European from A.A. to E.E. Widths.

SOLD BY THE

BEE HIVE SHOE STORE

16 WEST CHICAGO ST.

Shepherd Frank R, 193 N Clay, Ce	Sims Edward S, 33 Church, carp
" Dorris Helen, "	" Mrs Cecilia, " ph op
" Vincent R, 25 W Wash, civil	Simonds L B, 231 Morse, Moreland Oil
" Mrs Thelma, " [engineer	" Mrs Mary, "
" Jimmy, " s	" Robert, " s
Sherer Maggie, C V, atdt	" Richard, " lab
Sheriff Chas C, 184 S Clay	" Geraldine, " s
" Mrs Jessie, "	" Bernadine, " s
" Howard, "	" Donna Lee, " s
" Doris A, " s	" Beverly, " s
Sherman Wm B, 195 Hull, Ry	" Thomas, " s
" Mrs Kate L, "	" Patricia I, " s
" Chas W, " mechanic	<b>Simons W H</b> , 30 Morse, City Treas
" John, 220 Hull, F	" Lela E, "
" Mrs Lela, " Hi	" Ethel G, " nurse
" Robert A, 44 Pelton, F	[See also Symons]
" Mrs Arlene, "	Sinclair Harry, 13 W Alden, lab
" Donald K, " s	" Mrs Edna, 59 Pierson
" Robert Jr, " s	" Donald, " u
" Vivian, 21 Jackson, cashier	Sissem Harold J, 31 Sherman, F
Sherwood Mrs Emma G, 70 W Chi, w	" Mrs Lora M, " Ly
" Mrs Harriette, 74 Peckham, w	" Harold L, " F
" Kermit A, " salesman	" June E, " s
" Mrs Arlene E, "	" Mrs Maggie, 241 Division, w
" Janet A, " u	" Robert, " au
Shipway Wm H, 26 Hull, real est	" Mrs Sarah, "
" Mrs Lena, "	Sister Mother Teresita, 90 Harrison
Shollenderger Joe, 20 Harrison, F	" M Thea, " teacher
Shoup Mrs Ellen, 231 Cutter	" M Padua, " teacher
Showalter Mrs Nellie M, well driller,	" M Gerard, " teacher
28 Williams, w	" Terese Helene, " teacher
" Alice, " s	Skiles Buck, 33 N Hanchett, painter
" Earl, 17 Tibbits, F	Skinner Eugene R, 90 W Pearl, Sh
" Mrs Emma P, "	Skudlarick Edward, 75 Waterman, clk
Shroyer Dean, Arlington, day clerk	" Mrs Marian, " teacher
<b>Shufelt A G</b> , electrical contractor,	" Larry Edward, " u
power & alterations, ph 390,	" Louis, 61 N Jefferson, clerk
residence 97 E Pearl	" Mrs LaMoine, " clerk
" Mrs Margaret, " u	Slee Mrs Rose, 125 Harrison, teacher
" Archie G, " u	<b>Sloman Herbert L</b> , rep P H Davis
Shultz Loren E, 124 Charles, Ry	Tailoring Co, ph 112-MX,
" Mrs Alice L, "	res 73 Grand
" Earl R, " s	" Mrs Mildred, " welfare work
Shurtz Mrs Iva, 22 S Polk, w	" Rachel Ann, " c s
Sibley Bertrand F, 332 E Chi, teacher	<b>Smead Alfred J</b> , Service Station,
" Mrs Esther M, "	Shell products, 360 Marshall,
" Bertraod F Jr, " s	ph 593, res ph 527-M,
" Linda Marie, " s	res 340 Marshall
" Rev Vernor H, " r	" Mrs Grace, " office nurse
" Mrs Grace, "	Smiley Mrs Leona, 29 Pelton, clerk
Siler Clarence O, 480 W Chi, hatchery	
" Mrs Edna, " s	
" Rosaline, " s	
Simmons Mrs Grace, 20 S Sprague, w	

Patronize City Directory Advertisers

Smith Forrest, technical sheet metal shop, 20 Green, res same	Smith Harland G, 326 N Hudson, Sh
" Mrs Flora, " w	" Mrs Myrtle, " "
" Pearl, " teacher	" Rosalie Ann, " u
" Mrs Bessie, 225 W Pearl, w	" Harold C, 123 Morse, Ce
" Clarence C, " s	" Mrs Helen M, " "
" Gerald J, " s	" Elma Louise, " s
" Jane Carson, " s	" Ruth Ellen, " s
" Chas H, 100 S Monroe, emp	" Harold, 53 N Hudson, lab
" Mrs Ethel L, " [Pollock	" Mrs Ester, " "
" Darrell, 224 E Chi, A & P	" Patricia Ann, " s
" Mrs Beatrice J, "	" Joyce E, " s
" Donald, 39 Cutter, mason	" Harold T, 80 E Pierce, C V
" Mrs Goldie, " "	" Mrs Marjory, " C V
" Doris Ann, " emp Adv	" Warren M, " u
" Jeanette, " s	" Hal Dane, " u
" Donna Rose, " s	" Mrs Jessie, 160 E Wash, w
" Dorothy, 99 E Chi, ph op	" John, 24 Van's Ave, lab
" Mrs Emma, 126 Harrison, w	" Mrs Elizabeth, "
" Ervin H, 252 E Wash, O	" Joseph G, 72 Jackson, r
" Mrs Delsie, " Hi	" Kenneth F, 23 Jay, F
" Allen G, " s	" Mrs Leola, " "
" F O, 316 E Garfield, r	" Marjorie Ann, " s
" Mrs Ollie A, " "	" Leo, 11 Harrison, C V
" Fay, " "	" Leo, 341 W Pearl, lab
" Fred W, 52 W Montg, tr dr	" Mrs Mattie, " "
" Mrs E Evelyn, " Hi	" Ernest, " lab
" Chas Leon, " s	" Ray, " lab
" Fred A, 111 Marshall, postman	" Robert, " s
" Mrs Addie, " "	" Julia, " s
" Fred, 43 Pelton, lab	" Martha, " s
" Mrs Nedra, " "	" Llewellyn E, 217 Marshall, r
" Glenn D, 149 S Monroe, Ce	" Maggie, 26 W Alden
" Mrs Lulu, " "	" Margaret, 55 Pierson, stenog
" Arthur, " mechanic	" Mrs Mary, 437 W Chicago, w
" Hal, 83 Peckham, emp Pollock	" Mrs Mary, 27 Peckham, w
" Mrs Dorothy, " "	" Mrs Mary E, 156 Cutter, w
	" Michael E, Hotel Grant, clerk
	" Mrs Louise, " "

## SEALOCK ABSTRACT CO.

16 West Chicago Street  
Coldwater, - Michigan

### ABSTRACTS, REAL ESTATE AND INSURANCE

We offer you Many Years' Experience  
as well as Prompt Service

Phone 696-J

Smith Mrs Mildred Brooks, 270 S Jeff	<b>Smith Wm J H</b> , adv mgr Daily Re-
" Marjory J, " s	porter, res 19 W Montg
" Mildred F, " u	" Mrs Patronella, " nurse
" Mrs Ola, 181 Jackson	" Donald L, " s
" Olin D, 86 Hooker	" Robert K, " u
" Mrs Pearl, "	" Delores, " u
" Orson J, 191 Hull, emp Olmst'd	" William, 98 Morse, Sh
" Mrs Lulu, "	" Mrs Bernice, "
" Paul F, 19 Grand, janitor	" Robert, " s
" Mrs Anna E, "	" Bettie, " u
" Rev Paul, pastor Divine Sci-	" Thos Franklin " u
ence Church, res Rt 4	" Woodrow W, 56 N Monroe, clk
" P M, 254 W Pearl	" Mrs Mary, " office atdt
" Mrs Frances, "	" Richard K, "
" Clarence, " O	" Mrs Alta, "
" Mrs Rena, 99 E Chicago	Smoker Roman J, 136 Peckham, Br
" Rex T, 56 N Clay	" Mrs Clara, "
" Mrs Blanche, "	" David Lee, " s
" R D, 112 Cutter, tr dr	" Romaine C, " s
" Mrs Eva, "	" Robert Daniel, " u
" Richard, " u	" Alexander, 21 Lilly, F
" Rolland M, 105 S Monroe, O	" Mrs Anna, "
" Mrs Mildred, "	" Stephen, " F
" Mrs Rose, 14 Jay, Hi, w	" Wm, 368 S Jeff, lab
" Harold, " s	" Mrs Bettie, "
" Duane, " s	Smullen Jas, 193 Morse, lab
<b>Smith &amp; Rogers</b> , city and country	" Mrs Eolyn, "
real estate, 32 W Chi, ph 744-J,	" Eleanor M, " s
T M Smith, A E Rogers	" Jas Edward, " s
<b>Smith Timothy M</b> , 99 Hull, real est	" Harold E, " s
" Mrs Ida K, "	" Joan, " s
" Timothy E, 272 Marshall, r	" Jeanett, " s
" Mrs Sarah, "	Smyrski Anthony, 62 Elm, fac
" Virginia Lee, 64 Grand, s	" Mrs Nellie, "
" Edna Marguerite, " office asst	Snapp Mrs Eunice H, 26 S Fremont, w
<b>Smith Walter</b> , Two-By-Four Cafe, 7	" Martha Ann, " s
S Hanchett, res 99 Henry	" John C, " s
" Mrs Margaret, "	Snowberger John, 35 Lawton, C
" Patricia Ann, " s	" Mrs Irene, " P
" Marilyn Jeanne, " s	" Geo, " P
" Mrs Wilda, 200 N Clay, w	" Mrs Ellen, 86 N Polk, w

For Good Printing  
See W. C. BAILEY

FOR FINEST SHOE REPAIRING  
SEE CARL M. MANNEROW  
11 NORTH MONROE ST.

## SMITTY'S TWO-BY-FOUR RESTAURANT

Regular Dinners Short Orders  
Special Sunday Chicken Dinners

"Coldwater's Favorite Eating Place"

No. 7 South Hanchett Street



<b>Snyder Mrs Geo L</b> , propr Snyder's Bakery, 20 W Chicago, ph 160, finest baked goods of every kind, res 20 W Chicago	<b>Snyder Howard K</b> , vice pres So Mich Nat'l Bank, res 226 E Pearl
" Kathryn Rose, " c s	" Mrs Lucile, " s
" Harriet, " s	" Mary E, " s
" Mary Ellen, " s	" Howard K Jr, " s
" James K, 70 Hull, c s	" Robert Clayton, " s
" Mrs Frances, " c s	" Martha Ann, " s
" Jas Keith, " u	" Leland A, 59 Pierson, Ce
" J J, 95 E Montgomery	" Mrs Maude, " s
" Mrs Ida E, " c s	" Margaret, " s
" Leona L, " c s	" Melvin, " s
" Henry, 201 N Clay, r	" Leo A, 28 Mill, F
" Leona, " teacher	" Mrs Rebecca, " u
" Jeanne L, " s	" Chas, 74 E Wash, agt
" Mrs Rosie, 58 S Monroe, w	" Wm, 83 N Polk, chef
" Robert, " lab	" Mrs L Belle, 252 E Pearl
" Geo H, " lab	<b>Snyder Howard A</b> , Mich State Highway Dept, 24 Wright, ph 274, res 18 W Wash
" Mrs Jane, "	" Mrs Dorothy, " s
" Clifton R, 29 Lawton, lab	" Robert, " s
" Mrs Rosa, " s	" Donald, " s
" Lawrence, " s	" Betty Jane, " u
" Marian Lucile, " s	" Mary Margaret, " u
" Warren, " s	" Ruth Ann, " u
" Rex Wayne, " s	
" Esther, " u	

## SNYDER'S BAKERY

20 WEST CHICAGO STREET

THE HOME OF

HOME MADE, HEALTH,  
BUTTER CREAM, COTTAGE

AND OTHERS OF AMERICA'S BEST BREADS

A Full Line of Pastries,  
Cakes, Rolls and Cookies

Try our HOME MADE CANDIES

They are DELICIOUS. None better anywhere

PHONE NO. 160

Sorter Mrs Ella M.	159 S Clay,	w	Speaker Mrs Ida,	21 Church,	w
" Mrs Lida,	80 E Pierce,	w	" Fred B,	27 Church,	mechanic
Southcott Clarence,	271 Morse,	Sh	" Mrs Wealtha,	"	"
" Mrs Bernice,	"	"	" Fred B Jr,	"	s
" Barbara Jean,	"	s	" Rachel Ann,	"	s
" William,	"	u	Sperbeck Mrs Carrie,	50 Van's Ave	
<b>Southern Michigan Collection Service,</b>	Coldwater Nat'l Bank Bldg, phone 510,		" Wm,	56 Rose,	lab
	L A Schwarz mgr		" Floyd,	"	fac
Southern Michigan Detective Agency,	26 W Chicago, L A Schwarz		" Mrs Beatrice,	"	Hi
<b>Southern Michigan Grocer Co,</b>			" Barbara,	"	u
	17-25 N Hanchett		" Walter,	30 Rose,	F
<b>Southern Michigan National Bank,</b>			" Mrs Ina Belle,	"	"
corner Chicago and Monroe,			" Harold,	Hilton Farm,	s
N G Kohl pres, H K Snyder vice pres, H E Lees cashier, Wm H Sweet asst cashier			" Virginia,	"	s
So Mich Office Bldg, 2-8 W Chi			" Paul,	"	s
<b>Southworth John B,</b>	electric and acetylene welding, 104 W Chi, phone 507-J, res ph 434-M, rqs 44 Henry		" John Jr,	"	s
" Mrs Ada L,	"	"	" Harley,	"	s
" Mrs Mary,	35 N Fremont,	w	" Clyde,	"	s
Sowles Mrs Leona,	82 Hull,	Sh	Spicer Ford,	90 W Garfield,	mechanic
" Alberta,	"	s	" Mrs La Vina,	"	"
" Eugene,	"	s	<b>Spofford Byron S,</b>	92 Grand,	r banker
" Mrs Leona,	229 E Wash	"	" Mrs Elizabeth G,	"	"
" Robert Lee,	"	u	Spriet Shirley,	199 N Fremont,	s
Spade Mrs Margaret E,	147 W Chi,		Sprague Kensell,	41 E Montg,	lab
	roomers, w		" Mrs Marjorie,	"	"
" N H,	51 Daugherty,	farmer	" Isabelle,	"	s
" Mrs Lillie,	"	"	" Duane,	"	s
" Clark,	254 Division,	F	" Herbert,	"	s
" Kenneth,	33 N Hanchett,	artist	" Mildred,	"	s
Sparks Edgar,	69 Pelton,	janitor	Spring Mrs Beatrice,	37 N Hudson,	w
" Mrs Emma C,	"	"	" Mrs Mars,	245 S Jeff,	w
<b>Spaulding Harry L,</b>	real estate, surety bonds and complete insurance service, over City Restaurant, ph 8, res Quincy		Sprouse Lawrence,	275 W Chi,	tr dr
" Lem J,	78 Wat,	decorator	" Mrs Thelma,	"	"
" Mrs Ambra,	"	"	" Joan,	"	s
" Harry J,	"	lab	" Lawrence Jr,	"	s
" Folsom,	"	s	" Dorothy,	"	u
" Magdalene,	"	s	Squier Elmer,	178 Cutter,	tr dr
" Donald,	"	s	" Mrs Lucile,	"	"
" Neva A,	"	s	" Ellen,	"	u
" Raymond,	"	s	Squires Evalyn F,	125 Harrison,	teacher
" Chas W,	"	u	<b>Stag Cafe,</b>	41 W Chi,	short orders for gents only, billiards in connection,
				O F Bernholtz propr,	ph 340
			Stahl August,	40 Orchard,	r
			" Mrs Lottie,	"	"
			" Mrs Ola,	28 E Montg,	w
			Staley Bradley,	230 Cutter,	r
			" Mrs Nina,	"	"
			" Mark,	"	lab
			" Wilbur,	"	lab
			" Marshall,	40 W Park Ave,	lab
			" Wm,	10 Hooker,	H
<b>BEST PIANO TUNING—L. C. COLLER</b>			Standard Oil Co,	37 Conover	

<b>Standard Plumbing Shop,</b> see Jerry Manzer	Steffey A Jay, 7 Orchard, clerk
Stanley Robt, 62 Exit Drive	" Mrs Charlotte, "
" Mrs Alice, "	" Maurice, " R
" Robt Jr, " s	" Mrs Florence, "
" Duane L, " u	" Robert J, " s
" Arthur, "	" Richard E, " s
" Trowbridge, 407 E Chi, mfr	" Wayne, 70 W Alden, lab
" Mrs Alice, "	" Mrs Esther, "
" Trowbridge Jr, " s	" Patricia Ann, " u
" Nicholas, " s	" Loren, " O
" Cbas, 60 S Monroe, r	" Mrs Anna, "
" Annabelle, " s	" Jas, 20 Park Place, s
" Mrs Olive, 82 Grand, w	Stehlik Frank, 11 Elizabeth, Sh
<b>Stansell Irving L,</b> attorney, 374 W Chi, ph 8, res ph 254-W, res 58 W Wash	" Mrs Elsie, " Sh
" Mrs Ina L, " s	" Richard, " s
" Joyce Elaine, " s	" Janet, " s
" Wm T, 134 S Monroe, ins agt	" Joe, 83 Coombs, Sh
" Mrs Jessie M, "	<b>Stella Re Shop,</b> 57 W Chi, ph 799-M, ladies' and children's ready- to-wear, Mrs Marguerite Fack- lam, ph 774-M
" Mrs Nellie D, 154 S Monroe, nurse	Stephens Harry B, 97 Hull, clerk
" Jeannette Elizabeth, " s	" Mrs Zella, " bk
" William Jesse, " s	" Jack, " s
" Jack Ennis, " u	Sterling Eugene, 21 W Alden, lab
" A LaVerne, 134 Grand, post- Mrs Lelia, " [man]	" Mrs Alma E, " agt
" Robert A, " s	Stetler Mrs May, 30 Harrison, agt
" Carl Taylor, " s	Stevens Wm A, 128 E Pearl, r
<b>Stanton Rev Edward P,</b> pastor St Charles Catholic Church, ph 279, res 78 Harrison	" Donald A, " cleaner
" Mrs Mary, " w	" Mrs Cleo, " "
" H, 148 Marshall	" Judith, " u
<b>Star Market,</b> 5 W Chi, F H Lawler propr	" Ross, 40 S Hanchett, au
Stark Anna, 58 N Hanchett, dom	" Mrs Bettie, " "
State Liquor Store, 21 W Chi	<b>Steward Lawrence R,</b> auto and radi- ator repairing, ph 732-RX, shop and res 161 Morse
<b>State Public School,</b> name changed to Mich Children's Village	" Mrs Nancy, " "
St Clair Mabel K, 64 Henry, bk	" F A, 106 Perkins, porter
" John N, 63 S Jeff, clerk	" Ernest R, 35 Wright, lab
" Mrs Hazel I, " "	" Mrs Birdie, " "
" Kathryn Edith, " bk	" Ralph, " P
" Lorene I, " s	Stewart Mrs Sophronia, 97 S Hudson, w
Steenman Henry, 429 W Chi, garage	" Clarence, 18 N Polk, lab
" Mrs Hazel, " "	" Mrs Eva, " "
" Willard, " s	" Bertha, 236 W Chicago, agt
Steffaniak James, 161 Walnut, miller	" Mrs Minnie, 295 Marshall, w
" Rose C, " teacher	" Wave, 18 Elizabeth, lab
" Paul J, " P	" Mrs Hazel, " "
" Helen D, " C V	" Clifton, " "
	" Mrs Bernice, 105 N Fremont
	Stiles Guy, 36 Henry, tr dr
	" Mrs Elda, " "
	" Elizabeth J, " u
	" Esther I, " u

Try the Bailey Radio Service. Phone 721

Stiner Mrs Ethel, 225 Marshall, w	Strong Isaac W, 102 S Clay, ct F
Stobbe Clemons, 11 Harrison, au	" Mrs Clara B, "
Stockwell Josephine, 153 Morse, Hi	" Oliver, 73 Division, clerk
<b>Stoddard E Bailly</b> , rep Lincoln Nat'l	" Mrs Evelyn, " beautician
Life Ins Co, also auto, fire,	" Fred J, 105 Cutter, carp
etc, ph 317-J, res 64 S Jeff	" Mrs Amie, " Hi
" Mrs Alene E, " stenog	" Doris, " Hi
Stokes Mrs Anna M, 172 Jackson, w	" Mrs Cora M, 13 W Alden, w
" Mrs Anna S, 101 Walnut, w	" Kenneth, " lineman
" Chas F, " accountant	Stroud Elgeretta, 82 Grand, teacher
" Kathryn, " stenog	Stroup Byron, 146 Hull, teacher
Stone C J, 251 W Pearl, emp p o	" Mrs Helen, "
" Mrs Gracemarie, "	" Kenneth, " P
" Mrs Rose, 120 S Hudson, w	" Max, " teacher
Stout Ralph, 192 Henry, U	" Marjory, " office clerk
" Mrs Edna, "	" Mrs S R, 142 E Pearl
<b>Stowe Fred S</b> , fine groceries, canned	" June, " s
and baked goods, free deliv-	Struve Howard, 30 Harrison,
ery, store and res 173 Morse	emp Oimstead
" Mrs Hannah, "	Stryker J T, 109 Pierson, salesman
" Della, 256 Division, Hi	" Mrs Freda, "
" Lutie L, "	<b>Stukey Harold F</b> , groceries and meats,
Stowell Mrs Grace, 114 S Monroe, clerk	273 Marshall, ph 418,
" M S, 139 Waterman	res 78 S Jeff
" Mrs Rose, "	" Mrs Barbara V, "
" Sheldon, " s	" Menno E, 30 W Pierce, road
" Paul B, " s	" Mrs Blanche, " [contractor
Strang Vivian, 91 Crippen	" Margaret, " teacher
" Dorothy, 180 N Clay	" Lyle, " rd wk
" Mason, 57 S Hudson, tr dr	Stulting Mrs Cora, 24 Peckham, w
" Mrs Daisy, "	" Robert, " s
" Dora M, " u	Sturgis Charles, 94 Morse, ins & real est
Strauss Fred, 100 Munson, lab	" Mrs Maud, "
" Mrs Minnie, "	" Walter A, " clerk
Straw Garry L, 135 E Park Ave, lab	" Mrs Martha, "
" Mrs Martha M, "	Sullivan Paul E, 147 Taylor, clerk
" Paul, "	" Mary A, 55 Pierson
" Clayton, 50 Sherman, F	" Dan, 20 Harrison, lab
" Mrs Belle, "	Sumner Mrs Lizzie, 123 Walnut, w
" Clayton Jr, " u	" Chas A, 22 Lilly, lab
Streeter Kenneth R, 4 Hooker, lab	" Mrs Viola, "
" Mrs Opal, "	" Alice May, " s
" Gylan R, " u	" Marana J, " s
" Howard Wayne, " u	" Nancy Jannette, " s
Stroh Mrs Alta L, 28 N Hudson, w	Supianowski Irene, 15 Cornwell Ct, s
<b>Strong Samuel D</b> , Pres Homer Fur-	Sutter Fred, 43 Perkins, r
nace and Foundry Corp,	" Mrs Vavab, "
phone 414-R, res 57 Hull	Sutton Hiram W, 105 Perkins
" Mrs Ella, "	" Mrs Lodema, "
" Mrs Grace, 67 S Sprague, w	" Robert A, " Sh
" Jeanne Gould, " s	" Corydon D, 134 S Monroe, r
" Kay, " s	Swaffield Mrs Eliza A, 12 Taylor, w
" Ralph W, 130 E Chicago, sec-	" Royden, 155 W Pearl, Br
" Mrs Margaret L, " [treas F	" Mrs Flo, " Hi
" Duncan Leonard, " s	" Betty Jane, " s

<b>Swain James</b> , sec-treas Federal Sav- ins and Loan Assn, 19 N Monroe, res 366 E Chicago	<b>Sweet Wm H</b> , Asst Cashier So Mich Nat'l Bank, ph 511-M, residence 330 Grand
" T Elwood, "	" Mrs Margaret, "
" J Russell, "	" Rita Ann, " s
" Mrs Jessie, "	" William B, " u
" Fred A, 203 Marshall, eng'eer	" W J, 118 N Clay, r
" Mrs Charlotte, "	" Mrs Jane, "
" John, 109 N Jeff	" Ray J, 36 Preston
" Mrs Lillian, "	" Mrs Julia, "
" Thomas, " lab	" John, " artist
" Mrs Ella, 77 W Wash, w	" Don, " office clerk
<b>Swan Printing Co</b> , 55 W Pearl, phone 393-J, H K Swan propr	<b>Sweet Clover Dairy</b> , see J G Hurley
Swan Clarence, 76 N Hanchett, Sh	<b>Swezey Mrs Josephine</b> , propr The Swezey Shop, ladies' appa- rel, 40 W Chicago, ph 744-W, res ph 563-J, res 203 W Chi
" Mrs Virginia, " u	" Ruth A, " s
" Coral Ann, " u	Swift Mrs Leah, 214 Marshall, w
Swaney Harry, 34 N Hudson, plumber	<b>Swihart Russell T</b> , propr Merritt Food Store, 21 S Monroe, phone 9, residence 199 E Washington
Swantek Mrs Agnes, 28 Waterman	" Mrs Bertha, "
" Alice Irene, " s	" Charles E, " s
" Virginia Ann, " s	" Roy, 33 N Jeff, janitor
Sweeney William, 66 N Clay	" Mrs Pearl, "
" Idea B, 33 N Hanchett, r	" Richard, " c s
" Mrs Susan, 55 N Clay, nurse	
<b>Sweet Archie J</b> , Sec Farmers' Mutual Fire Ins Co, res Quincy	

Phone 744-W

# The Swezey Shop

Ladies'

Undergarments

and

## Personal Apparel De Luxe

40 West Chicago St.

Mrs. Josephine Swezey, Prop'r

Switz Hazen J, 162 Walnut, clerk	Taylor Mrs Maud, 133 Marshall
" Mrs Gladys O, "	" Arthur, 21 Chicago Ave, lab
Swope & Browne, 208 E Chi, garage	" Mrs Edna, " Sh
Swope J R, 16 Van's Ave, F	" Fred, 253 Division Br
" Mrs Noreen, " u	" Mrs Frances, "
" Jessie, " u	" Melvin, 60 Elm, F
" Marilyn, " u	" Mrs Ethel, " s
" Virginia Lee, " u	" Wayne, " s
<b>Symons John T</b> , Supt City Schools, residence 129 E Pearl	" Patricia, " u
" Mrs Florence, " c s	" Vernon Darrell, " u
" John E, " s	" Herbert G, 130 W Garfield, G
" Richard L, " s	" Mrs Edith, " lab
" Donald LeRoy, " s	" Daisy, " lab
Szymczak Harriet, C V, nurse	" Jack, " lab
	" Wm Henry, " s
	<b>Taylor Chevrolet Co</b> , 57-59 S Monroe, Chevrolet and Oldsmobile cars, ph 27, H L Taylor mgr
<b>T</b>	<b>Taylor Harry L</b> , Warner Buick Co, residence 310 E Chicago
Tackett Lacy, 64 Hooker, F	" Mrs Maude E, " clerk
" Mrs Ruth, " u	" Percy B, " clerk
" Lois E, " u	Teachout Edward, 288 Marshall, Br
" Janette Gale, " u	" Mrs Lottie, " u
" Ollie, 32 Sheridan, F	" Darian, " u
" Mrs Chloe, " lab	" John, 98 W Garfield, farmer
" Evert, " s	" Mrs Grace, " s
" Goldie, " s	" Elmer M, 126 Perkins, F
" Lloyd, " s	Teall Fred M., 24 S Hanchett, Br
" Fred, 112 E Pierce, F	" Mrs Dorothy, " u
" Mrs Hildreth, " u	" Robert, 99 E Park Ave
" Baby, " u	" Barbara Jean, 33 N Polk, u
Tappan Mrs Gertrude, 45 Henry, w	" Beverly Joan, " u
Tappenden Morris E, 77 Waterman, au	" Mrs Esther B, 99 S Jefferson
" Mrs Elspeth, " s	<b>Teeter Howard M</b> , field asst Equitable Life Assurance Society, ph 618, res 156 Church
" Morris R, " s	" Mrs Marian, " u
" Ruth Marie, " s	Teller Cora, 110 Waterman
Tarr Wm J, 146 E Pearl, emp Mashon-	Terpening Edna, 230 S Jeff, teacher
" Mrs Anita C, " [Dorsey]	" Christie, " s
Taschner Fred G, barber, (Benjamin & Taschner), res 290 W Pearl	<b>Terrill Roscoe V</b> , City Engineer, ph 229-R, res 114 S Clay
" Mrs Blossom, " bk	" Mrs Pauline, " s
" Philip J, " s	" Merlin, " s
Tash Roger, 45 W Montgomery, s	" Paul, " s
" Ramona, 193 N Clay, s	" Donna Lou, " s
Tatreau W E, 391 S Jeff, painter	" Lowell John, " u
" Mrs Clara, " u	<b>Texaco Stations</b> , 138 W Chicago, 58 W Pearl, 324 Marshall
<b>Taylor H E</b> , propr The Maples, cor State and Grand, ph 464-R, res 210 W State	Thayer Mrs Margaret, 150 W State, w
" Mrs Minnie Wells, " u	" Albert E, 170 W State, carp
" Allison, " electr'n	" Mrs Gertrude, " u
" B E, 105 S Monroe	
" LeRoy, 291 S Clay, Br	
" Mrs Yvonne, " waitress	
" Wm F, 116 E Pearl, cigar mfr	
" Mrs Nellie E, "	

Patronize City Directory Advertisers

<b>Thomas Dr James A.</b> , physician and surgeon, eye, ear, nose and throat specialist, over S M Bank, ph 168, res 390 E Chi	<b>Thomson Rev Charles K.</b> , rector of St Mark's Episcopal Church, ph 342-W, res 28 N Jefferson
" Mrs Alice S, "	" Mrs Miriam E, "
" James, " s	" Virginia, " "
" E W, 122 N Polk, printer	" Kenneth B, " c s
" Mrs Olive, " "	" Miriam E, " s
" Jean, " s	" Janet A, " s
" Charles, " s	Thoms Jas E, 40 E Pierce, salesman
" Margaret, " s	" Mrs Kathleen, "
" James, " u	" Georgiana, " musician
" Tommy, " u	Thornton Mrs Lydia, 6 Chicago Ave, w
" Clyde, 112 N Jeff, Ce	Thoresen Lillian M, 73 Grand, health counselor
" Mrs Candace, " "	<b>Tibbits Theatre</b> , 14-16 S Hanchett, phone 305, Schulte Amusement Co, Detroit
" Mary Ellen, " s	Tift Mrs Myra E, 21 W Montg, Sh, w
" Carolyn, " s	Tighe Norman, 150 Church, salesman
" Sylvia Jane, " u	" Mrs Florence, " "
" Gideon S, 311 Marshall, r	" Vernice, " s
" Mrs Luella M, " "	" Jack, " s
<b>Thompson Fred A.</b> , dealer in milk, cream and cottage cheese, res 335 Grand	Tilden Chester, 141 Cutter, tr dr
" Mrs Amber, " bk	" Mrs Anna, " "
" Chas A, " O	Tillotson Albert, 420 Grand, r
" Mrs Margaret, " "	<b>Tillotson Mrs Ethel</b> , " city clerk
" Jacqueline, " s	" John C, " accountant
" Jo Ann, " u	Tinervia Sam, 235 Marshall, lab
" A J, 161 E Park Ave, r	" Mrs Marion, " "
" Clyde, 139 Elm, lab	Tinkham Earl, 310 Grand, oil station
" Mrs Mary, " "	<b>Tinkham Mrs Lora</b> , propr of Park-view Hatchery, 336 Grand, ph 730-W, res 310 Grand
" Vivian, " s	Tittle Harry, 238 Marshall, machinist
" Harold, " s	" Mrs Alice, " "
Thompson Julian F, 147 Church, sales-	Titus Mrs Clarabel, 120 Marshall, w
" Mrs Bessie A, " [man	" Lucius C, " molder
" Mrs Emma, 45 Henry, w	" Howard, " clerk
" Frank L, 2 Chicago Ave, paintr	<b>Tompkins J Roy</b> , plumbing and heating, phone 37F31, res Girard
" Mrs Mary, " "	" Mrs Ruby, " "
" George L, " lab	" director of music M E Church
" Louis R, 166 N Clay, F	" Geo A, 82 W Montg, r
" Mrs Lena, " "	" Mrs Sadie, " "
" Darold Lee, " s	" Herbert J, 96 Bennett, lab
" Roland T, " s	" Mrs Delora, " "
" Carlton, 62 Daugherty, mechanic	" J Carl, " clerk
" Mrs Crystal, " Hi	" Bernice, " clerk
" Clyde, " s	" Carl, " lab
" Richard, " s	" Lloyd B, 289 S Jeff, fireman
" Beverly J, " s	" Mrs Nina, " [waterworks
" Carlton L, " u	" Lloyd B Jr, " s
" Robert C, " u	" Ronald E, " s
" Russell, 224 W Pearl, Ce	" Thomas, " u
" Mrs Alma, 170 Waterman, w	

BEST PIANO TUNING—L. C. COLLIER

<b>Tompkins Jay L.</b> , propr J L T Furniture Exchange, new & used furniture, ph 685-M, 54 E Chi, res same	Troutman Kenneth, 40 Williams, clerk
" Mrs Lena, " "	" Mrs Audrey, " "
" Dolores M, " s	" Kenneth Maurice, " s
" Janice E, " s	" Sandra Ann, " u
" Terry O, " u	" Gerald, " u
" Theda H, 58 E Pearl, clerk	Truesdale Roy, 148 Marshall, clerk
<b>Townsend Frederic M L</b> , dealer in rare and used books, 74 W Chicago, res 113 E Chicago	" Mrs Rowena, " "
" Mrs Dorothy D, " "	Truesdell Francois, 118 N Clay s
" Frederic M, " r	" Collette, " s
" Mrs Isabel Lewis, " antiques	Tubbs Raymond, 246 N Hudson, P
Tracy Mrs Minnie B, 212 E Pearl, w	" Mrs Pauline, " "
" Helen N, 35 N Clay	<b>Tucker Floyd</b> , Service Station, Mobil gas, 471 Marshall, res same
Travelbee Earl, 81 Crippen, lab	" Mrs Marie, " "
" Robert, 21 Lawton, Br	" Floyd Jr, " s
" Mrs Wilhelmina, "	" Paul E, " s
" Robert, " u	" Charles, " s
Traves Lucy, 182 E Chicago	" Mary M, " s
<b>Treat S I &amp; Son</b> , hides, pelts, raw furs, junk, slaughterers, renderers of tallow & grease, 20-24 S Hudson, F W Treat	" Betty Jean, " s
Treat Frank W, 146 S Monroe, hide	" Robert J, " s
" Mrs Dora, " [buyer	" Patricia M, " u
<b>Treat Auto Parts Co.</b> , auto wreckers, new and used parts, tires and accessories, glass work, complete motor rebuilding, 26-28 S Hudson, 35 E Pearl, ph 306, F Leslie Treat manager	" Raymond, 42 Smith, bk
" F Leslie, 17 N Jeff, salesman	" Mrs Valda, " "
" Mrs Marjorie M, " "	" Richard, " s
" Webster, " c s	" Margaret M, " s
" Martha Ann, " s	" Raymond E, " u
" Samuel L, 16 W Pearl, bk	" Patsy A, " u
" Mrs Marita, " "	" Freda, " u
" David L, " s	" Russell, " u
Treichel Emma L, 88 E Chicago, bk	Tuckey Frank B, 224 S Jefferson, carp
Tressler Mrs Marjorie, 21 Church	" Mrs Eva, " "
Tribby J Carlton, 99 Church, tr dr	" Phebe L, 151 E Washington
" Mrs Arlene, " Hi	" Arthur, 128 E Pearl
<b>The Tribolet Co.</b> , 5c and 10c to \$1 Store, 15 W Chicago, household goods and novelties, G F Kipp manager	Tuers William C, 45 Sherman, r
Tribolet Mrs Belle, 73 Grand, bk, w	Tule Ruby, 65 Waterman, dom
" Mary Ellen, " s	" Jean, 36 N Fremont, dom
Tripp Marion, C V, psychologist	Upper Solon E, ag'l impts, 109 W Chicago, res 123 N Jefferson
	" Mrs Mary E, " asst librarian
	" Ruth V, " librarian
	<b>Turner William H</b> , 266 Marshall, r
	" George C, 71 E Pearl, bk G
	" Mrs Nina S, " "
	" Mrs Sophronia M, 115 N Clay, w
	" Fred J, 170 S Clay, electrn
	" Mrs Eva, " "
	Twichell Olen, 282 Marshall, stone
	" Mrs Verita, " [cutter
	" Shirley, " s
	<b>Two By Four Restaurant</b> , 7 South Hanchett, Walter Smith
	Twomley Mrs Elsie, 241 Perkins, w

For Good Printing  
See W. C. BAILEY

Patronize Directory Advertisers.



Tyler Hugh A, 244 W Chi, custdn Elks  
 " Alphonso, " lab  
 " Jane L, " s  
 " Hugh H, " s  
 " Grace, 351 Grand, teacher  
 " Daisy, 59 E Pierce, beautician

## U

Unangst Mrs Amanda F, 214 Marshall, w

**United Milk Products Corporation,**  
 ph 12, cor Bennett & Hooker,  
 Ernest R Brink mgr

Unroe Carl, 183 E Pearl, salesman

" Carleton J, " s

" Leonard, 98 Morse, lab

" Mrs Marjorie, "

" Jean C, " u

Urton Mrs Beatrice, 155 N Jeff

**Up-To-Date Coal Co,** coal, coke,  
 wood and tile, 25 W Pearl,  
 ph 166, A J Fiske, C D Filkins

---

**FOR FINEST SHOE REPAIRING**  
**SEE CARL M. MANNEROW**  
 11 NORTH MONROE ST.

---

## V

**Vail Dr Geo D,** dentist, 13½ W Chicago,  
 phone 115, res phone 797,  
 res 59 N Hudson

" Mrs Josephine, "

**VanAken Warner B,** florist, 65 East  
 Chicago, ph 36, greenhouses  
 on Jay St near railway, phone  
 358, res 65 E Chicago

" Mrs Gladys, "

" Marjorie, " c s

" Walter Bryant, " c s

" Elmer Frederick, " s

" Mrs Anna, 111 S Monroe, w

" Jay H, 79 Hull, ERA visitor

" Hugh M, 121 N Hudson, c t

" Mrs Jane L, " teacher

" John T, " s

" Mark J, " s

**VanAkin Mrs Lottie J,** 85 W Wash

" Leonard F, " D

" Frank, 93 E Pierce

**VanAntwerp Mrs Nettie M,** 284 Hull, w

" John, " painter

" Mrs Ada, 137 Peckham, w



Largest Wreckers of Automobiles in Michigan

# TREAT AUTO PARTS CO.

Parts For All Cars

**Complete Motor Rebuilding**

Tires and Accessories

PHONE 306

26-28 South Hudson Street, Coldwater, Mich.

VanBlarcum Wm H, 53 Henry, mason  
 " Mrs Elsie, "  
 " Jean C, " u  
 " Janice, " u  
 " Florence, " clerk  
 " Marjorie J, 429 W Chicago  
 " Geo, 377 N Hudson, lab  
 " Mrs Genevieve, "  
 " Joan, " s  
 " Jean, " s  
 " Lynwood, " u

**Vandenburg Mrs Kittie B**, typewriters  
 for rent or for sale, phone 378,  
 residence 81 N Fremont

" Roy A, " emp Reporter  
 " E L, 108 W State, stock buyer  
 " Mrs Ethel, "  
 " Clare E, "  
 " Andrew, " r

AT THE  
 LOW  
 PRICE

## CORONAS A SPECIALTY



COME IN  
 FOR DEMONSTRATION

## TYPEWRITERS

FOR SALE FOR RENT  
 AND REPAIRED

Silk Ribbons for All Makes

**KITTIE B. VANDENBURG**

81 NORTH FREMONT STREET  
 PHONE 378

**VanDusen Harry L**, executive vicepres  
 Branch Co Savings Bank,  
 res 15 Cornwell Court

" Mrs Gladys, "  
 " Thomas David, " s  
 " Richard E, " u

VanDyke Bert, 525 Grand, farmer  
 " Peter, 220 N Mich Ave, farmer

" Mrs Jennie, "  
 " Jack, " s  
 " Betty Jane, " s  
 " Alice L, " s  
 " Helen I, " s  
 " Ruth Elizabeth, " s  
 " Mary Ann, " u

Vanes Dennis R, 28 S Clay

" Mrs Estella, "

VanEtta Marvin, 21 S Hudson, au

" Mrs Rolene, "

" Adam, "

" Mrs Rose, 27 E Pearl, w

VanEvery Mrs Oda, 14 Taylor, rooms, w

" Wayne, " s

VanInderstine Mrs Katherine,  
 70 S Sprague, w

" Mabel, " stenog

" Paul, " emp H Lopez

" Mrs Nevah, "

VanKampen Harold, 148 W Garfield, D

" Mrs Doris, "

" Donald, " u

" Ruth Esther, " u

" Marian, 131 E Chicago, dom

VanNuys Arthur, 209 N Clay, carp

" Mrs Clara Ethel, "

" Mrs Retta, 322 W Pearl

VanOrsdal Mrs Myrtle, 12 Peckham, w

" Mary, "

VanPatten Mrs Lottie, 22 W Wash, ✓

VanSchoick Roy, 327 W Chi, ins agt

" Mrs Arlie, "

" Williams, " s

" Jack C, " s

VanTassel Frances, 73 N Monroe,  
 health counselor

VanVredenburg Benj F, 167 N Fremont

" Mrs Hattie J, "

## Coldwater Electric Service

EVERYTHING ELECTRICAL FOR THE HOME

## MAYTAG WASHERS & IRONERS

RANGES REFRIGERATORS RADIOS

73 West Chicago St. Telephone 799-J

VanWormer Mrs Blanche, 21 E Park Ave, w	Vinton Carl, road contractor, ph 39, res 182 E Chicago
Vasil Peter, shoe repairs, 26 S Monroe, res same	" Mrs Alice, " c s
Vaughn L Richard, 111 Waterman, U	" Jack, " c s
" Mrs Phyllis, " s	" Ann, " c s
" Dolores, " s	" Carl Jr, " s
" Sandra Lee, " u	" Cynthia, " s
Veazie Mrs Amelia E, 62 E Wash, w	" Mary E, " s
Veenstra John, Coldwater Electric Service, 73 W Chi, ph 799-J, res 61 Waterman	Visser Rev Gerrit, pastor Wesleyan Methodist Church, ph 545-W, res 55 Church
" Mrs Margaret, " u	" Mrs Rosa M, " s
" John Robert, " u	" Rosetta, " s
" Jacob, salesman	Vogel Harry, 53 S Hudson, C
Vermillion A J (Jack), 98 Harrison, Br	" Mrs Luella, "
" Mrs Ruth, " s	" Howard, 114 Perkins, emp
" Loris Mary, " s	" Mrs Lola, " [Treat
" Jack Anthony, " s	" Ethel, " s
" James Russell, " u	" Beulah, " s
Vice Robert J, 29 Abbott, au	" Charles, " s
" Mrs Myrtle F, " s	" Virginia, " s
" Robert J Jr, " s	" Lucy, " s
" Virginia Lee, " u	Vogt's Greenhouses, 69 Marshall, ph 73-J, Ernest Vogt propr
" J B, 345 N Hudson, r	Vogt Ernest C, 73 Marshall, florist
" Mrs Evelyn, "	" Mrs Mildred C, "
Vicory Fern M, 291 N Hudson	" Mrs Jennie S, 24 Grand, w
Vielhaber Otto, 355 Morse, Br	" Paul, " florist
Vincent Mrs Ella J, 66 W Wash, w	
" Geo, 381 N Hudson, lab	

## "Say it with Flowers"

When you think  
of Flowers  
think of

**Vogt's**  
**FLOWERS**

Coldwater's  
Flower Phone  
73-J



We are enabled to deliver Flowers anywhere in the United States, Canada, or 'most any civilized city in the world in the time it takes a telegram or cablegram to reach that city. Satisfaction is guaranteed through our membership in the Florists' Telegraph Delivery Association.



**Volk Karl W**, agt Prudential Life Ins Co, ph 191, res 188 N Hudson  
 " Mrs Florence, "  
 " Karl W Jr, " clerk  
**Voorhees Oliver D**, 74 Hooker, r  
 " Mrs Carrie B, "  
**Vore Russell**, 200 Hull, plumber  
 " Mrs Arreta A, "  
 " Treeva A, " stenog  
 " John Earl, " s  
 " Opal, 25 E Montgomery, bk  
**Vosburgh Frank E**, 142 Wat, real est  
 " Mrs Sarah C, "  
**Voss Roy H**, 175 E Pearl, salesman  
 " Mrs Marie, "  
 " Wm F, " O  
 " Mary E, "  
 " John E, " s  
 " Richard J, " s  
 " Walter J, " s  
**Vroman Bert**, 758 W Chicago, s  
 " Helen, " s

## W

**Wade Dr Robert L**, physician and surgeon, 116 E Chicago, ph 500, res 144 E Chicago  
**Waffle Edward T**, 314 Marshall, farmer  
 " Mrs Sarah R, "  
 " Wm, 202 Grand, salesman  
**Wagar Manley F**, 41 Preston, tr  
 " Claude, " lab  
 " Fred C, 41 Preston, tr  
 " Ross J, " lab  
 " Leo, 86 Charles, lab  
 " Mrs Ione, " Hi  
 " Kenneth, " s  
 " Russell, " s  
 " Betty, " s  
**Waggoner Vincent A**, 11 Grand, lab  
 " Mrs Florence N, "  
**Wagoner Mrs E L**, 76 Hull, w  
**Wahl Mrs Bertha**, 24 Conover, w  
**Waite Mrs Ardella M**, 72 Jackson, Hi  
**Wakeman Mrs Bernice**, beautician, w  
 res 20 S Sprague  
 " Sherwood A, " c s  
**Waldron Mrs Jessie**, 16 Sherman, w  
 " La Vere, 71 Peckham, M  
 " Mrs Anna, "  
 " La Vetta, " u  
 " DeEtta, " u  
 " La Vetta, 137 N Clay, Sb

**Walker A B & Son**, proprs Coldwater Steam Laundry, 13 S Monroe, A B and J H Walker, ph 77  
**Walker Arthur B**, 75 E Chi, laundry  
 " Mrs Nora B, "  
 " John H, 33 Daugherty, laundry  
 " Mrs Gretchen, "  
 " Clara, " s  
 " John Arthur, " u  
 " Wilbur E, 77 Hatch, farmer  
 " Mrs Edith A, "  
 " Alma E, " s  
 " Mrs Mae, 87 Jackson, w  
 " Francis, " s  
 " Nora, " s  
 " Ralph L, 165 W Pearl  
 " Mrs Bertha, " roomers  
**Wallace Merton H**, gen'l mgr Coldwater Co-Operative Co, residence 99 Jackson  
 " Mrs Freda A, "  
 " Gordon E, " s  
 " Eugene F, " u  
**Wallace R J**, Coffee Shop, res 65 N Clay  
 " Mrs Alice, "  
**Wallace Wm S**, second-hand goods & antiques, 15 N Monroe, res 87 Marshall  
 " Mrs Lena, " roomers  
 " B B, 591 W Chi, Cond  
 " Mrs Ruth, "  
 " Henry, 43 Race, r  
**Waller Ulla**, 79 Tibbits, tr dr  
 " Mrs Mildred, "  
 " Mrs Mae A, 87 E Alden  
 " Sheridan J, " F  
 " Harold J, 309 N Hudson, Sh  
 " Mrs Evelyn, "  
**Walowich Nicolas**, 49 E Park Ave, F  
**Walsh Lewis**, 271 S Jeff, tr dr  
**Walter A E**, 148 Cutter, lab  
 " Alice, 31 Morse, office clk  
 " Rolland, 205 Henry, lab  
 " Mrs Minnie, "  
 " Helen, 56 Church, stenog  
 " Frank E, 221 E Garfield, r  
 " Mrs Barbara P, "  
 " Francis Edward, " s  
 " Barbara Metzi, " s

**ORDER YOUR NEXT PRINTING**

AT THE

**W. C. Bailey Printing Office**

9 NORTH MONROE ST.

COLDWATER

Walters Martin, 109 Wat,	painter	Warner Bert R, Buick Garage,	
" Mrs Beulah,	Hi	res 110 W Pearl	
" Ellsworth,	"	" Mrs Belle,	"
" Clinton,	s	" Mrs Effie, 15 N Hudson,	w
" Helen,	s	" Elihue,	s
" Morita,	s	" Mrs Ocean A, 86 S Monroe,	w
" Marion,	s	" Paul, 256 W Chicago,	lab
Wanar Mrs Mary, 29 N Fremont,	nurse	" Mrs Lucile,	"
Ward Edward H, 320 Jay,	lab	" Herman,	s
" Mrs Zoe I,	"	<b>Warner Walter L,</b> propr Walt's Auto	
" L M,	lab	Supply Store, 32 W Chicago,	
" Mrs Edythe, 304 E Wash,		ph 144, (see page 155),	
	caterer	res 334 Marshall	
" Lemuel, 96 Wright,	lab	" Mrs Hazel,	"
" Mrs Marie,	"	" Bertha,	ph op
Warford Walter S, 418 S Jefferson		" Helen,	s
" Mrs Frances,	"	" Wilbur,	s
Warkoeszki Anthony, 130 W Pearl, clk		" Hugh, 214 W Chicago,	clerk
" Mrs Ggina,	"	<b>Warner Kenneth,</b> service station,	
" Patricia Ann,	u	Texaco products, 324 Marshall	
" Maxine, 300 E Chicago,	s	ph 713-J. res 334 Marshall	
" Margaret, 101 N Hanchett,	s	" Mrs Mabel, 121 S Jefferson,	w
<b>Warner Buick Co,</b> proprs Buick Gar-		" J Murl,	O
rage, Buick and Pontiac cars,		" Thelma A,	waitress
Genl Motor trucks, 15-27 So		" Mrs Helen B, 122 N Hudson,	
Hanchett, phones 64 and 9175,			teacher
B R Warner, H L Taylor		" Natalie,	s
		" Rolando, 137 N Jeff,	r

  
**Phone 77**  
 for the  
**Best Laundry**

The Soft Water Laundry

Warnock Ren, 58 N Clay, road wk	<b>Weage &amp; Andrews</b> , attorneys, S M Building, S E Weage, M S Andrews Jr, ph 240
" Mrs Clara, "	
" Betty Lee, " cashier	
" Ray, 238 Marshall, road wk	<b>Weage Stanley E</b> , attorney at law, S M Building, res 244 S Sprague
" Mrs Louise, " office clerk	" Mrs Edna M, " "
Washington School, 110 Hull	" Bryant M, " s
Water and Electric Plant, 25 Bennett	" Thomas E, " s
Water Works Park, 45 Bennett	" Guy E, 112 Waterman, lab
Watkins Alice, 116 E Chi, beautician	" Mrs Maggie M, " "
Watson Larkin Douglas, 132 Marshall,	" Elzanna M, " private sec
" Mrs Ellis E, " [archery	" Cleo S, " D
<b>Watson Joseph R</b> , rep Penn Mutual Life Ins Co, phone 614-M, office and res 132 Marshall	" Thurston P, " s
" Mr Mabel, " w	" Keith D, " s
" David Milnes, " c s	" Mrs Ellen, 180 S Clay, bk, w
" Barbara Hope, " office clk	" H Emery, " D
" Mrs Ezilda, 186 E Wash, w	" J David, " s
" Clyde, 96 Daugherty, lab	" Nancy Ann, " s
" R Howard, 487 W Chi, farmer	" Maxwell, 67 Peckham, teacher
" Mrs Blanche, " "	" Mrs Julia, " "
" Laura, " "	" Vernon, 85 Waterman, clerk
" Donnie, 17 Harrison, U	" Mrs Doris, " Hi
" Mrs Caroline E, " "	" Donald, " s
" Donald J, " s	" Billy Duane, " s
" Gerald Leroy, " s	Weatherwax Fred, 39 E Park Ave, lab
" Virginia May, " s	<b>Weaver Vern H</b> , Coldwater Provision Co, ph 217, res ph 137, res 132 Waterman
" Dorothy J, " s	" Mrs Dorothy, " "
" Howard Allen, " u	" Guinevere, " s
" Carolyn Effie, " u	" Vern H Jr, " s
" Grace, 300 E Chi, dom	" La Donna Mae, " u
Waters Samuel, 87 Rose, lab	" Loren, 146 1/2 E Wash, lab
" Mrs Frances, " "	<b>Weaver Morley</b> , propr City Restaurant, ph 173, res 83 N Polk
" Samuel Jr, " s	" Mrs Mary, " "
Way Wayne W, 35 Hull, salesman	" Mrs Elizabeth, 68 N Hanchett, w
" Mrs Dorothy, " "	" Paul, " s
" Mary Elizabeth, " u	" Oattie, 72 E Pearl
<b>Wayside Hotel</b> , 33 N Hanchett, ph 715-M, Mr and Mrs Russell Hindman	<b>Weaver Arthur</b> , propr Denny's Grill, ph 608, res 124 E Chicago
<b>Weage Rex Bryant</b> , pony grower, office & residence Coldwater Lake	" Mrs Lavaun M, " "
" Mrs Pearl, " "	" Wm, 126 S Monroe, chef
" Mrs Myrtle, 79 W Pearl, w	" Leah, " "
" Spencer W, 71 S Hudson	<b>Weber Edna K</b> , 172 W Chicago, mgr Ritz
" Mrs Jessie, " "	

## DENNY'S GRILL

55 West Chicago St.

Telephone No. 608

Tasty Cooking Expert Service Prices Right

ARTHUR WEAVER, Prop'r

Weeks Frederick, 102 N Hanchett, teacher	Wert Vern, 56 Elm, Br
" Mrs Beatrice, "	" Mrs Esther, "
" Frederick Jr, " s	" Vern Jr, " s
" Dorita Marguerite, " u	" Elizabeth, " s
<b>Weiderman &amp; Wigent</b> , Texaco Super Service Station, 138 W Chi, ph 258-J	" Mary, " s
Weiderman Paul, 132 N Clay, oil sta	Wesleyan Church, 44 N Hudson
" Mrs Mary, "	Wessell Ward, 87 Coombs, tr dr
" Dorothy, " s	" Mrs Marie, " teacher
" Bobbie Lee, " s	<b>West End Grocery</b> , W D Fulk, ph 140-J, 318 W Chicago
<b>Weidner Harold R</b> , M D, physician and surgeon, Coldwater Natl Bank Bldg, ph 447, res 16 S Fremont	<b>West Jack</b> , decorator, phone 408, res 242 Grand
" Mrs Dorothy R, "	" Mrs Ruth M, "
" Ann Christine, " s	Westendarp Mrs Leila H, 186 E Chi, w
" Hal R, " u	<b>Western Union Telegraph Co</b> , 15 S Monroe, phone No 5, J B Seiler manager
Weisenborn Mrs Lillie, 39 E Park Ave, w	Wetherell Neil, 17 Peckham, s
Welch John, 36 E Montgomery	Whaley Warren, 87 Hatch, lab
" Theron, " plumber	" Mrs Margaret, " Ly
" Mrs Arlene, " "	" Betty, " s
" John Clyde, " u	" Jos W, 758 W Chi, lab
" Forrest, 137 Taylor, C	<b>Wheaton Howard L</b> , mgr Mich State Employment Service, 28 W Chi, res Charlotte
" Mrs Ruby, " "	Wheeler Glenn, 57 N Monroe, roomers
" Keith LaDeen, " s	" Mrs May, " "
" Noreita M, " u	" Edwin C, 20 Lincoln, r
" Jay, 123 Jackson, tr dr	" Mrs Lou Chauncey, " "
" Mrs Maude, " "	" Edwin Clifford, " O
" Mildred, " s	" J M, 19 W Pierce, carp
Weldy Lou, 105 W Chi, cabinetmakr	" Mrs Mabel A, " "
Wells Mrs Edna, 164 Grand, w	" Ora B, 252 Marshall, account-
" Herbert, 149 Harrison, Ce	" Mrs Lulu E, " [ant
" Mrs Lenna, " "	Whipple Ralph K, 126 Harrison, p o clk
" Eddie, 17 Green, lab	" Mrs Maude B, " "
" Mrs Marie, " "	Whitaker Mrs Dollie, 61 N Fremont
" Eddie Jr, " u	" Orpha, " "
Wendorf Mrs Louise D, 250 S Jeff, w	Whitcomb Hascell, 81 Charles, mason
Wentworth Chas D, 256 N Hudson,	" Mrs Lulu, " "
" Mrs Alice R, " [woodworker	" Nina, " s
" Ruth, " stenog	" Thomas, " s
" Clyde A, 262 N Hudson, carp	" Aura Lee, " s
" Mrs Maxine, " "	" Robert, " s
Wert Paul, 35 N Jefferson, R	
" Mrs Blanche, " "	
" David, " u	

## WALT'S AUTO SUPPLY CO.

32 WEST CHICAGO ST.

PHONE NO. 144

### GOODRICH TIRES, BATTERIES, ACCESSORIES

#### MOTOROLA Home and Car Radios

WE SACRIFICE PROFIT TO GIVE YOU QUALITY AT LESS

White Don F, 39 W Montg, asst mgr	Wilcox Mrs Ida, 31 Munson, w
" Mrs Isabelle D, " [Penney	" Mrs Hattie A, 72 E Chicago, w
" David Lee, " u	" Wm O, 273 Hull, tr dr
" Robert G, 279 Marshall, tr dr	" Mrs Marie, "
" Mrs Idella, "	" Claud, 90 E Chicago, painter
" Robert, 230 Jay, farmer	" Mrs Oliver, "
" Mrs Elizabeth, "	" Naomi, " s
" Marjorie, " s	" Wallace, 61 Charles, lab
" Robert G, " s	" Mrs Bessie, "
" James D, " u	" Russell, " lab
" Homer, 99 Perkins, salesman	Wilder Vernon, 146 E Wash, (rear),
" Mrs Mary, " [tr dr	" Mrs May, " s
" Edward, " s	" Melvin, " s
Whitehead Carrie J, 44 Morse	" Marjorie, " s
Whitemore Hugh, 173 E Chi, F	" Martha, " s
" Mrs Fannie, "	" Raymond, " s
Whitman Harry, 26 Cutter, agent	Wiler Mrs Myrta, 36 W Peirce, w
" Harry Jr, " s	<b>Wiglush A R</b> , 86 W Wash, ph 71. Coldwater Livestock Co
<b>Whitten Phillip R</b> , distributor of Stokol Stokers, phone 112-W, res 73 Grand	Wilkinson Adelbert, 78 Charles
" Mrs Mildred, " s	<b>Williams C H</b> , painter and decorator, 73 S Monroe
" Wallace, " s	" Mrs Daisy, "
" Phillip George, " s	" Alvin S, 20 Waterman, G
" Mrs Lena, 75 N Hanchett, w	" Mrs Beulah, "
<b>Whitten Mary</b> , rep finest lines hosiery, ph 426-J, res 75 N Hanchett	" Alvin Jerry, " s
" Sam, 66 N Monroe, sup mason	" Donna Jean, " s
Wickes Jay D, 384 S Jefferson	" Janice Lee, " s
" Mrs Mary E, "	" Sylvester C, 32 Perkins, lab
Wickham Edmund, 26 Rose, Sh	" Mrs Elizabeth M, "
" Mrs Anna, " s	" Martha, " stenog
" Chas D, " s	" Mrs Jennie, 19 S Clay
" Alice Mae, " u	" Mrs Estelle, 103 N Hudson, w
" Harold Lee, " u	" Verol C, 14 S Clay, F
Wigent Paul, 15 Park St, oil sta	" Mrs Lela, "
" Mrs Maxine, " s	" Mrs Beth M, optometrist at Mountz Optical Shop, res 63 Church
" Robert, " s	" Marion E, " c s
" Jack, " s	" Mrs Julia, 51 Munson
<b>Wiggins Joseph</b> , fine breads, cakes and pastry, ph 558, 97 W Chicago, res same	" Maurice, 499 Marshall, P
" Mrs Maude, "	" Mrs Viola, "
" Hazel, "	" Minnie, 41 Daugherty, dom
<b>Wilbur Wesley E</b> , furniture, rugs, etc, 4-6 S Monroe, ph 294-J, res ph 477-W, res 144 S Clay	" Mrs Margaret, 4 E Garfield, w
" Mrs Verald R, "	" Edd, 230 E Washington, P
" Elmer W, 96 N Jefferson	" Mrs Metha, "
" Mrs Jennie L, "	" Edward, " u
" Lysle S, 86 Daugherty, oil agt	" Clark Byron, 4 E Garfield,
" Mrs Vera B, "	" Mrs Eunice, " [farmer
" Hazel Marie, " stenog	" Clark Donald, " u
" Hobart C, " s	<b>Williamson John H</b> , machine shop and garage, 8-12 S Hudson, phone 741, res 68 E Wash
	" Mrs Rena, "
	" Genevieve, " s



Williamson Howard, 68 W Pearl, au	<b>Wingard's Bowling Alleys,</b>
" Carl, 52 Cutter, F	" " 20 S Hanchett
" Mrs Leola, "	Wingard E T, 17 N Polk, bowling alleys
" Marion Louise, " u	" Mrs Carma, "
" Jack E, 80 Jackson, au	" Alice L, " c s
" Mrs Miriam, "	" Harry E, " s
" Philip John, " s	Wintersteen Mrs Clara, 65 Pierson, w
" Miriam Louise, " u	Wirley Mrs Jennie, 311 W Pearl, w
Willis Carl, 68 W Pearl, cook	" John H, "
<b>Wilmarth Harold,</b> Sunoco products,	Wirt James, 115 Morse, F
car greasing, 420 E Chicago,	" Mrs Margaret, " Sh
res 236 E Washington	" Dorothy, " u
" Mrs Ruby, "	" Maribelle, " u
" Mrs Louella, 28 E Wash	Wise Clare E, 53 N Monroe, invest-
" Mrs Rose, 78 Division	" Mrs Ada M, " [ments
Wilson Hiram, 112 Wright, F	" Lester F, " bank clerk
" Mrs Hazel, "	" Elizabeth J, " music teachr
" Bradley E, " u	" Margaret Ann, " s
" Mrs Gertrude, 102 S Jeff, w	" Clare E Jr, " s
" Jas, 152 Walnut, fac	" W M, 152 Division
" Mrs Alice, "	" Mrs Minerva, "
Wimer Mrs Daisy B, 109 Grand, w	Wisner David C, 218 Hull, policeman
<b>Wing Sigmund L,</b> pres Pratt Corpo-	" Mrs Lenna E, "
ration, residence 85 E Pearl	" Rex H, 92 Daugherty, clerk
" Mrs Benita A, "	" Mrs Mary, "
" Junior, 137 Hull, s	



## FURNITURE

Always Dependable  
Quality

AT LET-LIVE PRICES

FULL LINE OF THE FAMOUS

## SIMMONS PRODUCTS

HIGHTSTOWN RUGS

# WILBUR'S FURNITURE STORE

4-6 South Monroe St.

Telephone No. 294-J

The Largest Furniture Store in Branch County

Withington Homer E, 49 Perkins, paintr	<b>Wood Mrs Louzene S,</b> propr Lazene Beauty Salon, ph 80-J,
" Mrs Sarah J, "	20½ Division, res same
" Paul, 24 Conover, lab	" Edward, " fac
" Mrs Grace, "	" Glenn D, 24 N Fremont, lab
Witter Mrs Myrtle, 109 Grand, w	" Neil, "
Wixson Heath, 199 Grand, lab	" Mrs Nelle, "
" Mrs Irene, "	" Barbara, " u
" Frances, 20 S Mich, dom	" Herbert J, 159 Henry, carp
Wolfe Mrs Hazel, 29 W Pierce, w	" L D, 17 Peckham, clerk
" Winifred E, " office clerk	" Mrs Minta, "
" Jane M, " office clerk	" Dorothy Jean, " s
" John Edward, 293 W Chi, Da	" Maxine Ann, " s
" David, " F	" Leo R, 45 S Sprague, furnaces
" Howard, " F	" Mrs Elsa L, "
" Mary Elizabeth, " s	" Sherman L, " c s
" Mrs Ethel M, 359 S Jefferson	" Mavis, " s
Wolfeale Hugh W, 93 E Alden, Sh	" Wayne, " s
" Mrs Louise, " Sh	" Luman O, 229 E Pearl, r
" James Hugh, " s	" Mrs Bernice, "
Wolford J D, 66 Waterman, tr dr	" Mrs Ona B, 58 E Pearl
" Mrs Martha, "	" Eleanor, "
" Patricia, " s	" Roy H, " clerk
" Billy, " u	" Mrs Virginia, "
" Larry, " u	" Lloyd R, " u
<b>Wolverine Inn,</b> 40 S Hanchett, meals at all hours, parties a specialty Mr & Mrs Ed Prestidge proprs	" Robert, 49 E Park Ave, lab
<b>Wolverine Portland Cement Co,</b> office 30 W Chicago, plants Coldwater & Quincy, C C Jones pres & gen'l mgr, W F Murray vice pres and works manager, J L Nelson vice pres & sales mgr, W L Brown sec, Flora E Root treas	" Rodger G, 15 N Hudson, lab
<b>Wolverine Archery Tackle,</b> office and factory 340 W Chi, F A Kibbe	" Mrs Maude, " tr dr
<b>Wolverine Finance Co,</b> 11 S Hudson, ph 265, Geo R Pierce	" Adriel, " tr dr
Wood Arthur, 55½ W Chicago, O	" Theo L, 87 Pierson, r
<b>Wood Mrs Dorothy,</b> Dorothy's Froek Shop, res 55½ W Chicago	" Mrs Lillian, "
" Mrs Blanche, 89 S Jefferson	" Wesley, 50 N Sprague, F
" Ruth, " s	" Mrs Leona, " s
" Donald, " s	" Paul, " s
" Chas, 100 E Alden	" Ralph, " s
" Mrs Neva, "	" Earl, " s
" Ezra L, 225 Hall	" Leona M, " u
" Mrs Emma, "	" Alfred, " u
<b>Wood Garford U,</b> auto frames, wheels and axles straightened, genl repairing, ph 336-RX, 22 S Clay, res same	" Worthington, 97 Abbott, au
" Mrs Jean F, "	" Mrs Louise, " C V
	" Leonard, " s
	Woods George, 31 Harrison
	" Mrs Margaret J, "
	" Dorothy, " s
	" Glema May, " s
	" Shirley Ann, " s
	Woodhams Alfred, 97 Pierson
	" Mrs Minnie L, "
	Woodford Frank, 144 Wright, lab
	" Mrs Alta, " u
	" Frank, " u
	" James, " u
	" Max, " u
	Woodman Hall, 17 W Chicago

<b>Woodward &amp; Sons</b> , women's ready-to-wear garments, millinery, etc, 23 W Chicago, phone 251	Worthington Howard L, 34 E Wash, F
<b>Woodward Marshall P</b> , 226 E Chicago,	" Mrs Bessie, "
" Mrs Frances, " [merchant	" Frederick, 160 E Wash, P
" Horace, " c s	" Mrs Imajean, "
" John Scott, " s	" Carol J, " u
Woodward Mrs Jessie M, 160 W Pearl, w	" Jo Lee, " u
" Lella G, " art teacher	Worton George, 8 Walnut, baker
<b>Woodward Leslie H</b> , 163 Marshall, mgr	" Mrs Beulah, "
" Mrs Rosamond, " [Pollock	" George Jr, " s
" Chas Leslie, " c s	Wright Peter R, 336 E Wash, lab
" Douglas P, " s	" Mrs Hazel, " emp Snyder's
Wooten W E, 293 W Chi, salesman	" Harold, " tr
" Mrs Iva, "	" Sarah Ellen, "
Worden Bert A, 139 E Park Av, painter	" DeForest, " s
" Mrs Willis, "	" Marjory D, " s
" Jessie, "	" Mrs Lydia M, 44 Grand, w
" Edward, " s	" Virginia Lou, 45 Pierson, s
" Betty, " s	" Wayne, 180 N Hudson, oil agt
" George W, 43 Henry, r	" Mrs Florence, "
" Mrs Nancy E, "	" Wayne Jr, " s
<b>Worst Service Station</b> , oil, gasoline, tires and accessories, also modern cabins, corner Marshall and State, phone 9180	" Donald Eugene, " s
Worst Mrs Marguerite, 281 Morse, w	" Thos W, 45 N Monroe, lawyer
" Dorothy Mae, "	" Mrs Charlotte, "
" Raymond Wesley, " s	" Thos A, " s
" Ralph K, " s	" Jean, " s
	" Mrs Mildred L, 205 N Clay, w
	" Marguerite, " s
	" Ferris G Jr, " s
	" Isabella, 186 E Chicago

# WOODWARD SONS

ESTABLISHED 1857

♦♦♦♦

*"Fifth Avenue Styles"*

Women's Apparel,

Coats, Dresses,

Millinery, Hosiery,

Neckwear, Gloves, Lingerie,

Handbags

*At Low Cash Prices*

Wright Max, 124 S Clay, tr dr  
 " Mrs Gertrude, "  
 Raymond, 152 Jackson, F  
 " Mrs Bertha, "  
 " Metta L, " s  
 " Donald L, " s  
 " Clyde L, " s  
 " Alice L, " s  
 " Robert L, " s  
 " Jack L, " u  
 Wyman Mrs Arline, 194 S Clay  
 " Vivian, " s  
 " Bobby Dean, " u

## Y

Yates James, 27 N Fremont, C V  
 " Mrs Elizabeth, "  
 " Mary Clare, " u  
 Yearling Geo, 26 Preston, engineer  
 " Mrs Agnes, "  
 " Phillip, " s  
 " Bradley, " s  
 " Shirley Ann, " s  
 " Ward Ailen, " u  
 " Howard, " lab  
 " Mrs Tempie, "  
 Yockey Chas E, 19 Orchard, F  
 " Mrs Beryl A, " waitress  
 Yost Henry, 43 W Alden, carp  
 " Mrs Myrtle, "  
 Young Grace E, 199 W Pearl  
 " Chas A, 19 Cutter  
 " Mrs Gertrude, "  
 " Wm F, 198 Henry, F  
 " Mrs Didamie, " Hi  
 " Max E, " F  
 " Mrs Elizabeth, " w  
 " Cyril, 172 Walnut, tr dr  
 " Mrs Anna, "  
 " Rosemary, " u  
 " John K, 153 Harrison, clerk  
 " Mrs Lelah, "  
 " Paul, 212 Henry, salesman  
 " Mrs Juanita, " teacher  
 " Fred D, 67 Charles, F  
 " Mrs Edna, "  
 " Frederick, " F  
 " Chas C, " s  
 " Shirley May, " s  
 " Leroy, 164 Waterman  
 " Mrs Blanche, 24 S Hanchett, w  
 " Ila Jean, "  
 " Donald, " s  
 " Mrs Catherine, 235 E Wash, w  
 " Alta, " teacher  
 " John, " lab  
 " Mark E, " u

Youngs Chas Ray, boat livery, fur-  
 naces installed and repaired,  
 labor of any kind, 758 W Chi  
 " Mrs Georgia, "  
 " Kenneth P, 46 Charles, lab  
 " Mrs Pearl, "  
 " Carl J, "  
 " Chas A, " s  
 " Arnold K, " s  
 " Rosa Pearl, " s

Youth Center, 76 Marshall

Yuhl Peter, City Garbage Service,  
 Rt 3, ph 65F11  
 " Lewis, 140 S Hudson, fac  
 " Mrs Gladys, "  
 " Maurice, " s  
 " Ernest, " s  
 " Joyce, " s  
 " Bernice, " u  
 " Glema, " u  
 " Merrill, 140 S Hudson, tr dr  
 " Mrs Mary, " Hi

## Z

Zabonick Chas, 194 Jackson, Br  
 " Mrs Mary, "  
 " Chas Wm, " s  
 " James, " u  
 " Mike, 34 Race, lab  
 " Mrs Mary, "  
 " Richard Lee, " u  
 Zeck Kasmer, C V, teacher  
 " Ruth, " dietitian  
 Zeller Mrs Mary, 18 Tibbits, w  
 " Lewis, " P  
 Zerba Jas J, 96 Perkins, carp  
 " Orville, 299 W Pearl, lab  
 Zimmerman Mrs Amanda, 359 S Jeff, w  
 Zink C Raymond Jr, 324 E Chi, salesmn  
 " Mrs Janice E, "  
 Zinn Carl A, 133 E Wash, clerk  
 " Mrs E Marie, "  
 " Ramona W, " stenog  
 " Phyllis M, " s  
 " Corwin A, " s  
 " Eugene W, " s  
 Zirn Lewis K Jr, 90 Jackson, H  
 " Mrs Lura, "  
 Zoeller Harry C, 57 Herbert, gardener  
 " Mrs Mae J, "  
 Zuercher Chris, 110 Marshall, chauffeur  
 Zull Edgar C, 56 W Alden, c t  
 " Mrs Olive L, " Hi  
 " Ray H, " fac  
 " Edwin L, " marine  
 " Clifford W, " s  
 " Shirley Gene, " s  
 " H Ray, 195 N Hudson, Ce  
 " Mrs Maude, "  
 " Mrs Mattie, 21 N Hudson, w  
 Zundel Mrs Susie, 248 Division, w

DIRECTORY BY STREETS

**ABBOTT AVE**

Begins at 314 Marshall

- 20 Leo Bercau
- 21 M W Iford
- 22 Paul Cox
- 29 Robt J Vice
- 32 Glenn Avery
- 33 Ira Burnworth
- 37 Truman A Jacokes
- 42 Leaman Clark  
N Hudson St
- 52-70 M T Shaw Inc
- 97 Worthington Wood  
Morse St

**ALDEN ST—EAST**

Begins at 194 Marshall

- 15 Ernest Russell
- 18 Mrs B W Mains
- 23 Mrs Dora Bush
- 24 Chas R Koons
- 29 Clizbe King
- 35 E D Howe
- 36 Mrs Sarah R Keep est  
N Hudson St
- 74 Walter Barnes
- 75 Claude Hinkley
- 76 Mrs Joseph Kornstein
- 80 Ora Peet
- 83 Wm Petch
- 84 Arthur Pixley
- 87 Mrs Mae A Waller
- 90 Mrs H McCormick
- 93 Mrs Bessie Lint
- 96 Fred Allen
- 99 Hugh Wolfeale
- 100 Chas Wood  
Morse St

**ALDEN ST—WEST**

Begins at 203 Marshall

- 12 R B Caldwell
- 13 Kenneth Strong  
Harry Sinclair
- 14 F A Kibbe
- 21 Eugene Sterling
- 22 Raymond Fisk
- 25 Maggie Smith
- 27 Drignot Apartments
- 28 Mrs Effie Phinney
- 33 Marion L Pillsbury
- 36 Mrs J D Hays
- 40 Mrs Emma Gordon
- 43 Henry Yost
- 44 E Pierson Merlau
- 49
- 50 Ralph McLaughlin
- 55 Dewain Filly
- 56 Edgar C Zull

- 64 Mrs John W Hamilton
- 67 Frank Mabus
- 70 Loren Steffey  
Conrad Brown  
Grand St

**BALFOUR DRIVE**

Begins at 279 E Chicago

Several residences  
under construction  
Hull St

**BENNETT ST**

Begins at 173 E Park Ave

- ... City Power House
- 28 Texaco Bulk Sta
- 50-58 Milk Condensary
- 96 H J Tompkins
- 106 Mrs Geo Harmon  
Lawton Ave

**BRANCH AVE**

Begins at 350 Marshall

- 16 Frank A Denbrock  
Morse St

**BUNGALOW DRIVE**

(Fairfield Add)

**CHARLES ST**

Begins at 84 N Polk

- 20 Mrs Mary Lockett
- 21 Alfred Kimble
- 27 Herbert Musselman
- 30 Chas W Noblit
- 46 Kenneth P Youngs  
Green St
- 50 Choice A Banker
- 56 Mrs Frank Merritt
- 61 Wallace Wilcox
- 62 Henry Hamm
- 67 Fred Young
- 68 Mrs Etiza DeWater
- 71 J J Hickey
- 78 Delbert J Wilkinson
- 81 Haskel Whitcomb
- 82 John C Kirkendall
- 86 Leo Wagar
- 87 Munroe Shaffer
- 92 Fred Lippert  
Munson St
- 124 Loren Shultz

**CHICAGO AVE**

Is the east end of Perkins St

- 2 Frank L Thompson
- 6 Guy W Peavey
- 16 Mrs Cora Myers
- 21 Arthur Taylor

**CHICAGO ST—EAST**

- 11 F L McConkey
- 12 Public Library
- 20-26 Ford Garage  
David News Stand  
Bus Station
- 23 Episcopal Church
- 27 Parish House
- 28 Chas Carroll
- 30 Hayden & Son
- 30 1/2 Mrs Ethel Harger
- 33 Standard Oil Station
- 34 Moreland Oil Station  
Hudson St
- 42 C R Osborn
- 44 Jay Sandwich Shop
- 45 Masonic Temple
- 46-48 Clyde Corson
- 53 Creel Apartments
- 54 J L Tompkins
- 60 Claud Wilcox
- 62 John Cochrane
- 65 Warner VanAken  
VanAken Flowers
- 72 Mrs Ruel Wilcox
- 75 A B Walker  
Jefferson St
- 88 Mrs C P Lape
- 91 Joe H Elliott
- 98 O E Luedders
- 99 L E Eckel  
Eckel Apartments
- 105 E R Clarke
- 106 Philip Knowles
- 113 Fred M Townsend
- 116 Dr Wade, office
- 117
- 124 Arthur Weaver
- 130 Ralph Strong  
Morse St
- 131 L J Byers
- 134 Dr R G Alexander
- 141 John Moon
- 144 Dr R L Wade
- 145 N E Roby
- 153 H E Schmedien
- 156 Mrs John Seiler  
Lincoln St
- 159 Robert A Kerr
- 161 H E Schmedien
- 170 Dr A G Hoibrook
- 173 Eaton Apartments
- 179 W Glenn Cowell
- 182 Carl Vinton
- 186 P F Aitchison  
Elm St
- 187 Mrs E F Gamble  
Daughery St
- 200 Marion E Blair
- 208 Mrs Ella Scott

- 215 R J Shattuck  
216 Peter Moyer  
218 Mrs E E Palmer  
224 Darrell Smith  
225 O C Pittsenbarger  
226 Marshall Woodward  
229 W M Drury  
234  
235 W F Petersen  
244 G Otis Pierce  
Sprague St  
259 C O Carroll  
274 County Health Center  
275 H W Clarke  
Balfour Drive  
281 Claud Hastings  
292 Mrs Ella Brown  
299 LeRoy J Branch  
300 Dr L I Gist  
310 H L Taylor  
315 W Janku  
316 D W Blanc  
324 Geo H Parker  
R C Zink  
Wright St  
332 B F Sibley  
338 Alton Pomeroy  
354 C S Church  
355 Harold Palmer  
Rose St  
366 James Swain  
E C Matthews  
370 Max A Olds  
371 John G Coll  
379 Trowbridge Stanley  
381 G W Juhl  
390 Dr J A Thomas  
395 Crist Oil Station  
400 Wm H Moody  
406 John Crist  
407 E G Allen  
Van's Avenue  
410 Alexander Sisters  
411 Foegen Soft Drink Std  
420 Sunoco Serv Station  
430 Wm G Knapp  
431 Mrs Frank Farwell  
436 Baum Oil Station  
438 Don Janes' Cafe  
441 Fred Hayes  
443 Jerry Cole  
445 Jerry Cole Oil Station  
Michigan Ave  
500 L L Greenwalt  
528 Mrs Fred Bidelman  
529 Hawley Penn
- CHICAGO ST—WEST**  
1 State Liquor Store  
I E Gresley  
C L Keep  
2-8 So Mich Office Bldg  
2 Dr W J Bien  
Dr K L Olmsted  
Weage & Andrews  
H H Palmer  
A G Lyon Jr  
3 Anthony Bonfiglio  
I O O F Hall
- 4 The Gertrude Shop  
Joyce Beauty Shop  
Mrs Harriett Ball  
4 Dr H J Meier  
DeLuxe Beauty Box  
5 Star Market  
I O O F Club Room  
6 Lyon Drug Store  
7 Kingsley Pharmacy  
Frank B Moore  
8 Miller Store  
9 Asbury Bros  
Eagle Hall  
10 Kroger Store  
11 D C Allen & Co  
12 Kemp's City Market  
13 McCort Dry Goods  
Dr Geo D Vail  
McComb Beauty Shop  
14 Harry Lopez  
15 The Tribolet Co  
Dr Maude N Dull  
16 Bee Hive Shoe Store  
Sealock Abstract Office  
17 Mac's Furniture Store  
Woodman Hall  
18 Martin Book Store  
Marie's Beauty Shoppe  
19 Bluebird Candy Shop  
Karl Konst res  
20 Snyder's B 1113  
Mrs Geo L Snyder res  
21 I G A Grocery-Market  
Dr E McDonald  
22 T A Hilton  
23 Woodward & Sons  
24 Miller-Jones  
E P Drobnyk  
25 S M National Bank  
Dr Jas A Thomas  
John Mitchell  
26-28 Savings Bank  
Employment Agency  
City Treasurer  
Cowell & Frankhauser  
S M Collection Service  
S M Detective Agency  
Dr N E Phelps  
John N Hardy  
Hardy-Sanford Ins  
Dr H R Weidner  
Monroe St  
27 Juhl Drug Store  
F H Flandermeyer  
Dr G S Hadley  
29 Local Finance Corp  
30 Wolf Port Cement Co  
Benjamin & Taschner  
31-33 A & P Store  
32 Walt's Auto Suppy  
Smith & Rogers  
Old Bank Hall  
34-36 J B Branch & Co  
35 Red Goose Shoe Store  
37 City Restaurant  
Irving L Stansell  
H L Spaulding  
38 Lee Bros
- 39 Willis Johnson  
Wm & Marie Leffler  
40 The Sweezey Shop  
41 Stag Cafe  
Bonnie Beauty Shop  
42 L B Roby  
Dr E C Gifford  
44 O D Chapman  
46 Luedders Shoe Store  
The Advertiser  
47 Gamble Store  
48 Merit Shoe Store  
49-51 J J Newberry Co  
A H Jacob res  
50 Rex Kiess  
Lesley A Mountz  
52 Byron Johnson  
Fortnightly Club  
53 N Lopez & Sons  
54-56 Carroll Store  
55 Denny's Grill  
Dorothy's Frocks  
57 Stelia Re Store  
58-60 J C Penney Store  
Hanchett St  
61 Kerr Hardware Store  
58-66 Arlington Hotel  
66 The Club  
67 A A A Station  
68 Runyan Tobacco Co  
Roy Fisk  
69 D of H Hall  
70 Mrs Emma Sherwood  
71 Dr B W Cuiver  
71-73 Maccabee Hall  
72 Ely Shoe Store  
73 John Veenstra  
74 Townsend Book Shop  
74+ Milton Hogue  
75 Bon Ami Club  
76 Coffee Shop  
78-82 Gas Co  
Dr R G Alexander  
Mrs Reva Hagen  
84-86 M L Pillsbury  
88 Goodyear Auto Supply  
89 M N G Armory  
92 Standard Oil Station  
Clay St  
93 Coldw Monument Co  
94 Moreland Oil Station  
95 C A Conover  
97 Joseph Wiggins  
98-102 Ball Planing Mill  
99 Geo W Adams  
101 Miller's Dairy Store  
104 J B Southworth  
105 Paul Herman  
106-108 Harding & Son  
107 Oraí Marquette  
109 Soion E. Tupper  
110 Baker Bros  
111-113 Floyd R Crow  
112-136 S Pollock & Son  
117 Glenn Myers  
121 Jack Davis  
127 Paul Foster  
Jackson St

137 Cities Service Oil Sta  
 138 Texaco Gas Station  
 141 Leo Graves  
 143 Otto's Inn  
 147 Mrs F A Spade  
 152 Hi-Speed Station  
 Pierson St  
 153 Byron S Johnson  
 160 Travelers' Rest  
 Houser Oil Station  
 161 Harry Lopez  
 165  
 Walnut St  
 172 Edna K Weber  
 The Ritz Hotel  
 176 Mortimer Olds  
 177 Lesley A Mountz  
 Morris Mountz  
 185 Mrs Andrew Kerr  
 188 A J Fiske  
 189 Mrs C C Johnson  
 190 O J Deabler  
 194 David Browne  
 197 Mrs Alice F Pague  
 200 Nicholas Lopez  
 203 Mrs Josephine Sweezy  
 207 Pitt Burch  
 208 S M Bowby  
 213 Mrs John L Curtis  
 214 Carl Cummins  
 Fremont St  
 225 L S Daniels  
 226 George R Harris  
 235 Ben Grove  
 236 Alice Chandler  
 Bertha Stewart  
 237 Carroll L Bogue  
 243 G D Butterfield  
 244 Hugh Tyler  
 247 Mrs Archie W Cole  
 248 Wayne R Johnson  
 253 R M Luck  
 256 Paul Warner  
 261 Ralph D Phinney  
 266 Theron Grove  
 267 Hugo Drake  
 270 Chas J Carlisle  
 E W Aldrich  
 272 A W Henning  
 275 Mrs C J Seils  
 280 Dr C V Bryner  
 281 Wm C Connell  
 Polk St  
 292 R L Davison  
 F J Dahn  
 293 W E Wooten  
 298 John Marothy  
 301 Mrs James R Elliott  
 Paul Pickens  
 306 John Long  
 307 Franklin School  
 314 Geo W King  
 318 West End Grocery  
 W D Falk  
 323  
 324 Albert Mock  
 327 Roy VanSchoick  
 330 F H Linton

334 Graydon Garvin  
 Jay St  
 340-342 Carlisle Mfg Co  
 Sunoco Filling Sta  
 Wolverine Archery  
 350 Lewis Brown  
 351 Moreland Oil Sta  
 353-355 Earl's Service Sta  
 and Garage  
 Mill St  
 354 Bert Pixley  
 358 L D Nelson  
 375 Mrs J E Morgan  
 378 Harry Blue  
 Munson St  
 383 Mrs Ida Cole  
 389 Fred Kollmorgen  
 394 Judson W Bignell  
 397 Kenneth Johnson  
 407 James L Kimber  
 416 Jesse G Hurley  
 419 Eugene Frost  
 429 H Steenman  
 437 Mrs Mary Smith  
 443 Mrs Tracy B Morgan  
 445 Mrs Lucy A Alford  
 480 C O Siler  
 487 Howard Watson  
 490 Cofer Shell Station  
 516 Eugene Cofer  
 526 Lyle Kainey  
 553 Garry E Sanders  
 555 Chas E Baggerly  
 576 Lester Parks  
 582 Harry Johnson  
 590 Wm Baird  
 591 B B Wallace  
 595 Irwin Hoff  
 598 Frank Hullinger  
 649 Hawks Safety Service  
 657  
 665 Benedict Doll  
 694 Dowell's Tavern  
 708 Fred Hurley  
 Willow Inn Log Cabin  
 758 Chas Ray Youngs  
 Clarence Burleson  
 Roy D Horton  
 Mrs Ona Carver  
 Hugo Gest  
 Howard Enos  
 Earl Lewis  
 Chas A Baker  
 Richard F Johnson  
 Austin Holland  
 Oak Grove Cemetery  
 809 Harold M Parker

**CHURCH ST**

Begins at 34 Marshall  
 17 Dr N S Aldrich  
 18 Rev M W Duffey  
 20 Presbyterian Manse  
 21 Mrs D B Speaker  
 27 Fred B Speaker  
 28 E S Graham  
 31 Mrs Clara Howe  
 33 Mrs Lettie Ransford

33 Edward Sims  
 N Hudson St  
 55 Rev Gerrit Visser  
 56 Mrs John Keller  
 57 Robt T Fletcher  
 58 Mrs Ralph Clarke  
 63 Lorena Ball  
 64 Chas Flint  
 65 Mrs Beth Williams  
 70  
 75 Mrs Aaron Davis  
 Ralph Maxon  
 77 H Wilfred Good  
 N Jefferson St  
 87 Mrs S Joe Norton  
 95 Mrs Adolph Eisen  
 98 Fred L Drury  
 99 J C Tribby  
 100 Mrs Margaret Kelso  
 102 C P Harris  
 103 Mrs M L Evens  
 107 Lawrence Lucas  
 Mrs Lula McBride  
 Morse St  
 132 E Dickensheets  
 136  
 139 Mrs James D Mosher  
 142 G E Ogden  
 143 Mrs Josephine Lopez  
 Joseph Coscarelly  
 147 J F Thompson  
 148 E C Ellinger  
 150 Norman Tighe  
 152 Peter Gillespie  
 156 H M Teeter  
 157 Ben B Brewster  
 Park Place  
 172 C H Peterson  
 173 Mrs Margaret Service  
 176 Harry W Barber  
 180 G E Kleindinst  
 193 L E Brantmyer  
 Daugherty St  
 209 Harry B Adair  
 Wm Acock  
 210 Oscar Brooks  
 223 Frank Reardon  
 227 Leon Clark  
 Sprague St

**CIRCLE DRIVE—NORTH**

(Fairfield Add)

No houses

**CLARKE AVE**

Begins at 340 Marshall

14 Mrs Bessie Brayton  
 18 Mrs Geo H Paradine  
 19 Bert Prestidge  
 29 Edward Field  
 33 Harvey Kadwell  
 N Hudson St  
 86 Arno P Baker  
 Morse St

**CLARK ST**

**Begins at 189 S Jefferson**  
 4-50 Hellenberg Factory  
 66-76 Darling Foundry  
 110 Indian Oil Plant  
 Bennett St

**CLAY ST—NORTH**

**Begins at 92 W Chicago**  
 6-12 Odren Frt Depot  
 11 Homer Brown  
 15 L H Jepson & Son  
 21 Stephen Earley  
 25 Geo Ball  
 26 C C Pask  
 35 Helen Tracy  
 Harrison St  
 44 J E Howes  
 50 L L Livermore  
 51 Mrs John T Jackson  
 55 Wm Goodyear  
 56 Rex T Smith  
 58 Ren Warnock  
 66 Wm Sweeney  
 67 R J Wallace  
 Taylor St  
 79 Harry Davis  
 80 Longfellow School  
 85 Wm J Arick  
 Carl Marion  
 89 K J Brinson  
 97 Robt Kantz  
 Prince Bawden  
 98 Frank L Earley  
 99 C M Aldrich  
 100 Ross W Harding  
 101 Geo Luedders  
 103 C D Munday  
 104 Herman Kester  
 Williams St  
 114 Mrs Goldie Frarey  
 115 Mrs Dick Turner  
 118 Wm J Sweet  
 123 Mattie Ripley  
 124 Muriel Cleveland  
 Esther Burger  
 Burger & Cleveland  
 Grocery  
 127 Chas Culp  
 130 Fred Martin  
 131 F H Lawler  
 132 Paul Weideman  
 136 Ralph Covey  
 137 C G Hackett  
 Waterman Ave  
 149 Stanley Borden  
 152 Carl M Mannerow  
 155 E S Killinger  
 George Ivey  
 158 Lou E Brown  
 163 Joe Cook  
 163 Mrs B S Wilcox Est  
 166 Louis R Thompson  
 167 W Frank Murray  
 Pelton Ave  
 168 Ervin Otis  
 174 Alton Elwood  
 180 Starr Mowery

181 Walter Luse  
 184 Homer B Holt  
 185 Minnie A Nivison  
 192 Mrs Anna DA Parker  
 193 F R Shepherd  
 200 Mrs Dee Smith  
 201 Henry Snyder  
 204 Maude Scheidler  
 Mrs Mertie Bates  
 205 Mrs Mildred Wright  
 208 Walter Bronson  
 209 Arthur J VanNuys  
 221 Karl Seiler  
 Triangle Grocery  
 Grand St

**CLAY ST—SOUTH**

**Begins at 93 W Chicago**  
 12 Roland Gilbert  
 14 Verol Williams  
 19 Mrs Jennie Williams  
 22 Garford Wood  
 Wood Service Sta  
 H V Hanley res  
 25 Carl Bonfiglio  
 28 Dennis R Vanes  
 W Pearl St  
 53 Mrs Laura Cole  
 59 Edson McNitt  
 64 Warren Corless  
 65 Mrs Chas H Gage  
 68 G S Milhan  
 71 Chas J Harris  
 78 Geo J Meyers  
 83 Warren Meade  
 86 Howard W Rouser  
 92 Grace W Barron  
 W Washington St  
 93 Mrs Adah Farrington  
 96 T W Asbury  
 98 Conrad Asbury  
 101 Geo A Kenton  
 102 I W Strong  
 105 Alfred Crapo  
 108 Jesse H Russell  
 111 Claud O Miler  
 Flower Shop  
 114 Roscoe Terrill  
 123 W A Flint  
 Peckham St  
 124 Henry Brown  
 Max Wright  
 133 James O Imber  
 134 Geo W Adams  
 136 Mrs J H Herring  
 137 Mrs Florence Elya  
 143 Edward P Moffitt  
 144 Wesley E Wilbur  
 150 Mrs VeroleKleindinst  
 Leo Miller  
 151 J W Canrike  
 154 Herman Baggerly  
 159 Mrs Elna Sorter  
 162 Leo A Miner  
 167 Walter Baird  
 170 F J Turner  
 171 S S Barry  
 174 Phil Rosenberg

177 Neil Baggerly  
 180 Mrs Ellen Weage  
 181 Deuser Bros  
 184 Chas Sheriff  
 Race St  
 194 Arline Wyman  
 W Park Ave  
 200 Ford Davis Coal Yds  
 N Y C Ry  
 Railroad St  
 234 Coldw Provision Co  
 248 Moreland Oil Corp  
 290 Homer Furnace Co  
 291 LeRoy Taylor  
 295 Jack Langdon Oil Sta  
 Division St  
 300 Gulf Bulk Plant  
 Industrial Ave  
 306 Caskey-Dupree Bldg  
 327 Moonbeam Lunch  
 331 Gowing Oil Station  
 339 Leatherman-Corless  
 C M Leatherman res  
 348 W E Gifford  
 Quality Meat Packers  
 359 W H Friedrich  
 410 Earl H Fonda  
 420 Irving Kimber  
 430 Bessie Holway  
 436 E L Otis  
 450 Grange Hall  
 Garfield Ave

**CONOVER ST**

**Begins at 219 Division**  
 8 Stuart Karn  
 16 Lawrence Fullerton  
 24 Paul Withington  
 27 Branchdale Service  
 30 Earl Johns  
 37 Standard Bulk Sta  
 38 Roy Mundy  
 42 Caroline Feuchter  
 52 James Boltoa  
 53 Sinclair Bulk Sta  
 Preston St

**COOMBS AVE**

**Begins at 338 Marshall**  
 17 James Avery  
 N Hudson St  
 83 Carl Busch  
 87 Ward Wessell  
 97 Lewie Kadwell  
 Morse St

**CORNWELL COURT**

**At 108 Marshall**  
 9 W A McMillan  
 12 Dr N E Phelps  
 15 Harry VanDusen

**CRIPPEN ST**

**Begins at 80 Tibbits St**  
 52 James E Mitchell  
 81 Howard A Johnson  
 85 Russell Counterman  
 91 Chester Luse  
 Lawton Ave



**CUTTER AVE**

Begins at 124 Morse

- 7 F M Perry
- 8 Geo Norton
- 16 Mrs J M Bagley
- 19 Chas A Young
- 20 Floyd A Bailey
- 23 Chancy Brown
- 26 Harry Whitman
- R L Padelford
- 29 Rev Potter
- 34 Corless Laurie
- 39 Donald Smith
- 42 Geo Furgason
- 45 Mrs John O'Keefe
- 52 Carl Williamson
- 56 Claude Abbott
- 57 James L Hodges
- 63 R D Harvey
- 64 Mrs Hattie Sattison
- 71 B H Lucas
- 74 Mrs May Seller
- 79 Geo Carter
- 82 Andrew Parker
- Lester Parks
- 85 Chas Knight
- 88 Thomas Herlan
- 93 Jay Canfield
- Daugherty St
- 99
- 105 Fred J Strong
- 109 Frank Borch
- 112 R D Smith
- N Sprague St
- 125 Maurice Kaiser
- 126 Mrs AlmaDeLaMater
- 134 Wm Ferrier
- 141 Chester Tilden
- Arthur Barry
- 142 Clarence Morris
- 143 Clark Cosier
- 148 A E Water
- Darius Otis
- 155 J R Gregg
- 156 Mrs Grant L Smith
- 157 Kenneth Bignell
- 178 Mrs Minnie Hile
- 188 Lester Colvin
- 195 Gerald Howard
- Wright St
- 212 John Fredrickson
- 219 George Lewis
- 227 Dale Farris
- 228 Frank Hudson
- 230 Bradley Staley
- 231 Nathan Byers
- 251 Jas Coleman
- 257 Chas Byers
- 261 Harold Harger
- 294 Berton Holden
- 297 Dale Parker

Michigan Ave

**DAUGHERTY ST**

Begins at 187 E Chicago

- 33 John H Walker
- 39 T H B Rothrauff
- 40 V U Hungerford

- 41 Lynn Roby
- 43 Mrs Wm E Pray
- 47 Francis Seiler
- Clarence Bellamy
- 51 N H Spade
- 52 Jack Langdon
- Church St
- 62 Carlton Thompson
- 75 Rev S W L Scott
- 79 Edward Bonfiglio
- 80 Arnold Leatzow
- 86 Lysle Wilbur
- 92 Rex Wiser
- 96 Bonnie Hoyt
- Hull St
- 142 Howard Horton
- 148 Wm Doty
- Cutter Ave

**DIVISION ST**

- Court House
- Rest Room
- Abstract Office
- 20 Farmers' Mut'l Ins Co
- Mrs Louzene Wood
- 31 County Jail
- Sheriff Burns
- 32 Baptist Church
- Pearl St
- 47 Elks' Temple
- 48 Hi-Speed Oil Station
- 58 Mrs M S Andrews Sr
- 62 Rollin A Kerr
- 65 Bertha Rose
- 72 Dr B W Culver
- 73 Allen J Pratt
- Oliver Strong
- 77 Baptist Parsonage
- 78 Kidd Corless
- Washington St
- 89 Geo A Aebersold
- D M Cady
- 90 Alfred G Morency
- 99 Homer H Brown
- 100 Burr Cochrane
- 106 W C Cortright
- 107 O G Owens
- 111 Mrs Anna Peckham
- 113 Nelson Darling
- 119 L H Dibbert
- 122 Robert Allan
- 124 Arthur G Lyon
- 125 Arthur Ball
- 128 J C Mannerow
- 129 M A Ostrom
- 132 Harold Carlis
- 136 Geo L Reynolds
- Perkins St
- 139 John L Morgan
- 143 Mrs Esther Juch
- Ed Hecht
- 144 Detention Home
- 149 Chas Schlatter
- 152 W M Wise
- Mrs Dora Rodgers
- 159
- 160 Jay Gaskell
- 168-176 Pratt Mfg Co

- 171 Sinclair Oil Station
- Park Ave
- N Y C Ry
- 191 Pollock Warehouse
- Railroad St
- 216 Co-Op Storage
- Conover St
- 219 Alexander Brown
- 221 Mrs Mabel Ewing
- 222 Co-Op Store House
- 223 August Greenwald
- 225 Arthur Lawton
- 226 Guy L Bayes
- 234 Wayne Duke
- 236 Mrs Minerva Cashner
- 241 Mrs Maggie Sissem
- 248 Mrs John Zundel
- 249 Oliver McGuire
- 252 Wm J Linton
- Sherman St
- 253 Fred Taylor
- 254 S Richardson
- 255 Mrs J H Cook
- 256 Lutie Stowe
- 260 Coldwater Brass Co
- 265 Mrs C A Olmstead
- 269 Asso Oil Corp
- 285 Huron Oil Station
- S Clay St

**NORTH DRIVE**

West Side of City Park

- 9 Merit Products Co
- Coldw Auto Laundry

**SOUTH DRIVE**

West Side of City Park

- 10-18 Co Road Comrs

**ELIZABETH ST**

Begins at 272 Marshall

- 11 Frank Stehlik
- 17 Mrs Geo A Raymond
- 18 Wave Stewart
- 22 Edward Ely
- 23
- 28 Mrs Geo F Collard
- 29 Mrs Vena Aluright
- 33 Mrs Edna O Elder
- 37 Lynn H Reynolds
- N Hudson St

**ELM ST**

Begins at 200 E Chicago

- 15 Mrs Gertrude Chapin
- 16 Stanley Shank
- 23 Kermit Dennis
- 33 Oscar Renshaw
- E Pearl St
- 56 Veru wert
- 60 Melvin Taylor
- 62 Anthony Smyrski
- 63 Wyman Nash
- 68
- 69 James Henton
- E Washington St
- 95 Mrs A B Crum
- 96 John Cribbs

104 Moses H Colvin  
 107 Mrs Josie Bernard  
 111 Charles Fisher  
 112 Geo Hayes  
 121 E C Hilborn  
 122 Buell Eckert  
     Perkins St  
 131 Louis Doty  
 132 Jason Farris  
 139 Clyde Thompson  
 151 Mrs John H Clutter  
     E Park Ave

**EXIT DRIVE**

(Fairfield Add)

52 Clyde Bantz  
 62 Robert Stanley

**FREMONT ST—NORTH**

Begins at 214 W Chicago

17 Mrs Harry Burr  
 18 Chas A Conover  
 24 Glenn D Wood  
 25 Mrs E G Luce  
 27 James Yates  
 29  
     Harrison St  
 34 G A Read  
 35 Annie Milnes  
 36 Mrs Ida O'Mara  
 43 Mrs E A Brown  
 44 W A Fletcher  
 51 Austin N Gould  
     Gould Grocery  
 52

Henry St

61 Dollie Whitaker  
 69 L McEndarffer  
 74 Eli Hooker  
 75 Henry B Harmon  
 81 Roy Vandenburg  
 84 Elias Moore  
 86 Mina Rhodes  
 95 Lloyd Luce  
 98 Geo Gourley  
 100 Flora Prout  
 101 Chesley Herman  
 105 Clarence R Lee  
 108 Vern Lincoln  
 113 Max Blanchard  
     Waterman Ave  
 127 Rudell Bates  
     Pelton Ave  
 151  
 166 Garland Born  
 167 B F VanVredenburg  
     Hatch Ave  
 178 G A Preston  
 183 F C Allen  
 190 John Gootz  
 199 Gus Demos  
 215 Clarence Philbrick  
     Parkhurst Ave  
     Walter Hulsberg

**FREMONT ST—SOUTH**

Begins at 225 W Chicago

16 Dr Weidner  
 26 Mrs Lillie C Hatch

26 Mrs Eunice H Snapp  
     W Pearl St  
 64 K Bartholomew  
 99 Irvin Barton

**GARFIELD AVE—EAST**

Begins at 449 S Clay

4 Mrs C W Williams  
 23 County Road Garage  
     S Jefferson St  
 200 E L Butterworth  
 221 Frank E Walter  
 240 John Pavelko  
 303 Ray Milliman  
 315 Harry Quimby  
 316 Milo Jones  
 349 Albert Bergman  
     Sprague St

**GARFIELD AVE—WEST**

Begins at 450 S Clay

3 Brewster Oil Station  
 11 Mrs S W Kempster  
 28 Orvii Brouse  
 37 Andrew Rzepka  
 40 Frank Enos  
 48 Clifford Rogers  
 90 Fred Spicer  
 98 John Teachout  
 130 Herbert V Taylor  
 148 Harold VanKampen  
 200 Lester Balch  
 209 F J Gibson  
     Jay St

**GRAND ST**

Begins at 31 Marshall

3 Roy Davis  
     John Hayes  
 11 Gerald Kipp  
     Vaud Shenefield  
 15 Mrs Carrie Miller  
 19 Mrs Lillian Dunn  
     Paul F Smith  
     Owen Lyons  
 23 Judson Lockwood  
 24 Mrs David Vogt  
 25 Geo R Pierce  
 44 Wayne Bidwell  
     Mrs Lydia Wright  
 48 E H Fish  
     N Monroe St  
     Taylor St  
 64 Avon Luse  
 73 Phil Whitten  
     Whitten Apartments  
 74 Rhea Marsh  
 78 Mrs W H Adams  
 81 Roy R Downes  
 82 Mrs Wm Juckett  
 87 S C Bovee  
 92 B S Spofford  
 93 Mrs Mary J Keller  
 99 F S Buggie  
 100 Mrs W H McCort  
 106 Mrs Grace Kitchel  
 109 Mrs M W Wimer  
     Waterman Park

118 Norman G Kohl  
     N Hanchett St  
     W Pierce St  
 134 A LaVerne Stansell  
 142 H J Lee  
 147 Fern Bickford  
     Waterman Ave  
 150 Wm A Milnes  
 157 Robt Bonfiglio  
 158 Mrs Herman P Re  
 159 Fred Fox  
 164 Mrs W F Wells  
 166 Arthur Berry  
 171  
 174 Harry Haven  
     W Alden St  
 177 Dan R Jones  
 186 Mrs Flora A Lenon  
 187 Oscar F Bernholtz  
 195 Rev Wm Oeschger  
 196 D E Bradley  
 199 Heath Wixson  
 202 Bertrand Grigg  
 203 Roscoe L Graves  
 207 Vilas O Bates  
 208 Frank E Lucas  
 209 Norman C Kimble  
     W Montgomery St  
 214 F A Ballard  
 228 D B Scripser  
 231 H H Barnes  
     Filling Station  
 242 Glen Kyser  
     B J West  
     Liberty St  
 258 John Hardy  
 267 Alvah D Eldred  
     Parkhurst Ave  
     Parkhurst Park  
 274 Mrs Mabel Parsons  
     Otis Lint  
 300 Frank Gunther  
 310 Earl Tinkham  
 324 J L Hiesrodt Est  
 330 Wm H Sweet  
 335 Fred A Thompson  
 336 Leo Doll  
     Parkview Hatchery  
 351 Frank A Purdy  
 386 Mrs Alvin Jors  
 389 F C Morey  
 409 Mrs Clyde Corless  
 415 Francis Ferguson  
 420 Albert Tillotson  
 427 Frank Bishop  
 480 Bert Dunnavaan  
 499 Robert Fisher  
     W State St  
 525 Mrs W E Boughton

**GREEN ST**

Begins at 170 Henry

8 Nat Barringer  
 16 Leo Dick  
 17 Eddie Wells  
 20 Mrs Flora Smith  
 27 Lehman Closson  
 28 J B Jenkins  
     Charles St

- 51 Clare Cornish
- 52 Albert M Gehring
- 55 Fox Gardens-Nursery  
A A Newberry  
Whitten Ave
- 65 John Schuitma
- 78 Mrs Maude Hill
- 79 Joseph Green
- 91 Irvin Biddinger
- 99 Howard Hammond
- 103 Charles Quinn
- 125 Henry Godden  
Hatch Ave

**HANCHETT ST—NORTH**

Begins at 60 W Chicago

- 9 J W Bauer
- 12 Carroll's Bakery
- 15 Jobbers' Service
- 16 S M Gro Storage
- 17-25 S M Grocer Co
- 18-34 City Parking Lot
- 29-31 Leonard R Pierce
- 33 Wayside Hotel  
Harrison St
- 44 C H Amaden
- 45 Jay Hiesrodt
- 50 Claude A Jones
- 54 Dr T L Bott's Office  
Vincent Kornstein
- 55 Howard Musser
- 58 Dr T L Bott
- 65 Harold Jackson
- 66 Fred Okeley
- 67 Mrs Sarah Hickey
- 68 Mrs Eliz'th Weaver
- 71 Mrs Ida B Hutchins
- 75 Mrs J B Whitten  
Taylor St
- 76 Chas Gobel
- 84 Dr R I Mann  
Small-Animal Hosptl
- 85 R C Archbold
- 94 Clayton Abel
- 95 Fannie B Rose
- 98 Irvin Cary
- 101 Raymond Doll
- 102 F H Weeks
- 106 Maurice D Payne
- 107 L H Olmstead
- 111 L D Olmstead  
Olmstead & Son
- 121 Geo E Olmsted
- 131 W H Milnes  
Dr K L Olmsted
- 135 M T Shaw  
Grand St

**HANCHETT ST—SOUTH**

Begins at 61 W Chicago

- 5 Jordan Barber Shop
- 7 2x4 Restaurant
- 11 Reporter Office
- 12 Kerr warehouse
- 13 Lee & Cady
- 15-27 Buick Garage
- 14-16 Tibbits Theatre
- 20 ET Wingard

- 24 Mrs Agnes Perk  
Mrs Blanche Young
- 28 American Cleaners
- 40 Wolverine Inn  
W Pearl St

**HARRISON ST**

Begins at 45 N Hanchett

- 11 Mrs Fred Hartley
- 17 Donnie Watson
- 20 Edith Clark
- 25 Carl Minton
- 26 Coldwater Mission
- 30 Rev A C Shaw
- 31 Geo F Woods  
N Clay St
- 59 Mrs N Baldwin
- 64 Neil Harris
- 71 Mrs J Carrather
- 76 Frank P Gibson
- 78 St Charles Rectory  
Fr E P Stanton
- 79 St Charles School
- 82 St Charles Church
- 90 St Charles Convent
- 94 Philip Heenan
- 98 Jack Vermillion  
Pierson St
- 107 Lloyd Hill
- 114 H F Jepson
- 115 Mrs Anna Drury
- 119 Antony Kowalski
- 122 Chas W Dane
- 125 Evalyn Squires
- 126 R K Whipple
- 127 Paul Sager
- 131 Seymour Cary
- 132 Ford Ferguson
- 137 Edward Johnson  
Chair Farris
- 138 F R Crow
- 145 Mrs F T Eddy
- 146 A K Pudah
- 149 Herbert Wells
- 153 John Young
- 154 Albert Pudah
- 158 Paul Calhoun  
N Fremont St

**HATCH AVE**

Begins at 173 N Fremont

- 29 Carl Merritt
- 35 Mrs Vera Kolenski
- 45 R T Pask
- 57 Coy Hoard
- 77 W E Walker
- 85 Ben Kwaak
- 87 Warren Whaley  
Green St

**HENRY ST**

Begins at 77 Pierson

- 4 Stanley Cleveland
- 14 Joseph Kolenski
- 15 Geo Hollis
- 21 Carl Leedom
- 22 Clyde D Bush
- 28 Mirle James  
Ben Cosler

- 29 Roy S Roach  
Orchard St
- 36 Guy Stiles
- 37 Harvey Hilliar
- 43 G W Worden  
Dan Loose
- 44 J B Southworth
- 45 Mrs Jerome Macky
- 48 Wm A Eggleston
- 49 B C Arlington
- 53 W H VanBlareum
- 60 H D Faulkner
- 64 Mabel St Clair  
N Fremont St
- 93 Ivan Hearld
- 94 Wm F Nash
- 99 Walter Smith
- 100 C F Fincham
- 105 C H Bodie
- 106 Geo Dillon
- 112 Joe Herman
- 118 L W Pratt
- 124 Vern O'Neil
- 126 O'Neil's Store  
N Polk St
- 136 W Elmer Raymond
- 140 Robt Dingman
- 148 Leon W Baggerly
- 151 C G Cole
- 154 Harry Nelson
- 155 Mrs H L Bornstein
- 159 Herbert Wood
- 160 Wade Bussing
- 163 Mrs Mary J Carr
- 169 Wm J Hudson
- 170 Mrs Sabra Brook  
Green St
- 180 Richard Clifford
- 181 Ralph Johns
- 185 Arthur Johns
- 191 Wm E Pierce
- 192 Ralph Stout
- 198 Wm F Young
- 204 Albert C Scaggs
- 205 Rolland Walter
- 212 Mrs Lee Michael  
Paul Young
- 205 John McGinness
- 212 Forrest Williams
- 217 D M Roberts
- 218 Wm E Muddy
- 223 Earlin Jolley
- 228 Walter Bowerman  
Munson St

**HERBERT ST**

Begins at 260 N Hudson

- 57 Harry C Zoeller  
Morse St

**HOOKER ST**

Begins at 30 Preston

- 4 Kenneth Streeter
- 10 Wm Staley  
S Jefferson St
- 53 Mrs M Mohrhardt
- 54 Edwin Huegli
- 58 W H Chenowith
- 59 Hollis Echtinaw

64 Lacy Tackett  
67 Otis J Paul  
68 Mrs Miles E Lytle  
74 Oliver Voorhees  
75 Leo E Hurley  
Crippen St  
86 Olin D Smith  
91 Wm H Perk  
92 August Ott  
97 Chas M Rapp  
113 Clarence Parshall  
Bennett St

**HUDSON ST—NORTH**

Begins at 45 E Chicago

11 King's Daughters  
15 Hoza Harris  
Rodger Wood  
21 Mrs Matie Zull  
Mrs Cora Burdick  
22 Mrs G F Lipps  
23 Mrs May Crippen  
28 Mrs S P Gallagher  
34 Mrs H Richardson  
35 D L Easterday  
Church St  
44 Wesleyan Church  
53 Elwood Butcher  
Harold Smith  
55 W L Brown  
57  
58 Bert Barratt  
59 Dr Geo D Vail  
63 Dr E C Gifford  
64 C C Jones  
70 G E Monton  
75 E E Huntley  
76 J L Nelson  
78

Hull St

102 J A Long  
103 Mrs F N Williams  
106 Mrs Peter Herl  
107 A Bonfiglio  
110 Carl J Martin  
115 Wm H Frankhauser  
116 Mrs E S Hunt  
121 Hugh Van Aken  
122 S Y Abbott  
125 Leo McQueen  
130 Bert Hillborg  
137 Elsie Gorman  
Mrs Leo Johnson  
138 Wilbur Kingsley  
141 R E Sharer  
143 C C Nelson  
144 Warren D Rose  
Louis C Nodell  
150 M L Hunt  
151 Dr W J Bien  
159 Mrs W E Ford  
160 Dr G S Hadley  
E Pierce St  
179 Mrs W W Preston  
180 Wayne Wright  
188 Karl W Volk  
189 E J Facklam  
195 H Ray Zull

196 Mrs Arthur Ruple  
203 K L Davis  
204 Wm Hobus  
E Alden St  
213 Mrs F J Reed  
214 Max Kemp  
220 Mrs Ernest Luedders  
221 G C Dubois  
227 Mrs Angie L Nash  
234 Cyrus L Luce  
E Montgomery St  
245 Ernest Ferguson  
246 Raymond Tubbs  
256 C D Wentworth  
260 Mrs Maude Harding  
262 Clyde Wentworth  
263 J C Bradway  
265  
267 Clarence Loveless  
268 Lyman J Caswell  
271 Louis Butcher  
Elizabeth St  
283 Leslie A Dailey  
291 Fern Vicory  
Herbert St  
309 Harold Waller  
311 Burdette Ely  
312 Shoe Factory  
Abbott Ave  
319 Vyrel Knapp  
320 Don Johnson  
321 Howard Blanchard  
Herbert Davis  
325 Arthur Hawk  
326 Harland Smith  
Coombs Ave  
345 J R Vice  
346  
347 A O Bloom  
348 Mrs Leliah M Donnel  
353 Mrs Bessie Adams  
354 Mrs Annie Phillips  
Clarke Ave  
377 Geo VanBlarcum  
381 Geo Vincent  
384 Harry Baker  
Branch Ave

**HUDSON ST—SOUTH**

Begins at 36 E Chicago

7 Dale Rogers  
8-12 J H Williamson  
11 Geo R Pierce Garage  
20-24 Treat & Son  
26-32 Treat Auto Parts Co  
21 Marvin VanEtta  
25 Earl Gillette  
33 Dale Rogers  
Mrs Helen Morris  
Arrain Bergman  
E Pearl St  
43 Eldred Memorial Ch  
53 Harry Vogel  
57 Rufus Boyer  
65 Ralf W Babcock  
71 S W Weage  
81 Serv-U-Well Grocery  
E Washington St  
92 Mrs Cora S Kenyon

94 Vern Hindman  
97 Mrs Geo Stewart  
100 Dike Cary  
108 Fred Kaiser  
111 Herschel Rowe  
112 Leon Sheehy  
116 C O Laney  
120 Mrs Sam Stone  
Carl Peterson  
121 H Lampson  
127 D Alden Harris  
131 Max Holbrook  
Perkins St  
140 Lewis Yuhl  
Merrill Yuhl  
141 Wm Maxfield  
145 Fred W Hildebrand  
148 Harry Gage  
153 Mrs Amelia Grundy  
154 Albert Hatmaker  
160 Carrollton Kinyon  
161 Carl Lawrence  
169 Mrs Lillie G Reeves  
E Park Ave

**HULL ST**

Begins at 76 Marshall

11 Philip J Bishop  
17 Samuel F Murray  
Wayne Pellett  
18 Mrs Cora Ball  
22 E H Gibson  
23 W C Bailey  
26 Wm H Shipway  
Vern McMahan  
27 John C Johnston  
33 Harry Corless  
35 W W Way  
36 Eber Farwell  
41 W S Lockwood  
N Hudson St  
51 S D Strong  
67 Mrs Scott McLane  
Harold Johnson  
70 James Snyder  
Russell Johnson  
76 M O Seelye  
79 Jay VanAken  
Raiph Cloyd  
82 Veri Sowles  
85 Mrs W H King  
88 Mrs Will Johnson  
N Jefferson St  
97 Harry B Stevens  
99 T M Smith  
107 George Scriber  
115  
Morse St  
137 Manley Frarey  
138 R W Olsen  
141 A P Anderson  
142 John J Dalechow  
145 J N Harvey  
146 Byron Stroup  
153 Mrs David McMahon  
Hershel Garton  
159 Cecil Quimby  
165 A L Burcaw  
Park Place

169 David M Green  
 175 C N Ferguson  
 181 Stanley Fulton  
 186 Edgar Peer  
 191 O J Smith  
 195 Wm B Sherman  
 200 Russell Vore  
 Daugherty St  
 218 D C Wiser  
 220 John Sherman  
 221 Geo A P Faust  
 225 E L Wood  
 228 Myrl Gregg  
 234 Mrs F G VanAntwerp  
 245 A L Houston  
 N Sprague St  
 249 Mrs Blanche Myers  
 260 O A Bailey  
 271 Frederick Anderson  
 273 Wm O Wilcox  
 275 Maurice Rupright  
 293 Milo Mead  
 296 Eli Manzer  
 297 Ralph Hilliar  
 310 Earl Outwater  
 Wright St

**INDUSTRIAL AVE**

Begins at 300 S Clay

45 Motor Transport Co  
 100 Coldw Livestock Co  
 Jay St

**JACKSON ST**

Begins at 127 W Chicago

11 Perry J Brownell  
 14 Rex T Kiess  
 17 Mrs Willis Howland  
 18 O C Griffin  
 21 Mrs Curtis F Ford  
 W Pearl St  
 56 J H Miller  
 59  
 60 Mrs May Butters  
 63 Garrett Fisher  
 64 Howard Allen  
 71 Paul Gay  
 72 Mrs Ardella M Waite  
 75 Walter McNickle  
 80 Jack E Williamson  
 81 Mrs Anna Pettitt  
 84 Geo Richardson  
 87 Mrs E M Walker  
 89 Arlene Cleveland  
 90 L K Zirn  
 96 Elmer W Magee  
 99 M H Wallace  
 102 E P Drobnyk  
 104 Willis Minniear  
 109 Walter Kenyon  
 111 Fred J Benschaw  
 112 J A Kusel  
 117 Mrs E P Feller  
 118 Bert Hath  
 122 Mrs Ada C Fry  
 123 Jay Welch  
 Peckham St  
 134 Henry Blain  
 135 Max Mannerow

140 N C Russell  
 141 Albert Byers  
 142 Earl Bentley  
 147 Jerry Moylan  
 152 Raymond Wright  
 156 Ora Paradine  
 159 Ora Mitchell  
 160 Wayne Murdock  
 167 John Cahill  
 172 Edith C Knapp  
 173 Carmon McNitt  
 176 Geo F Cole  
 180 Pitcher Grocery  
 181 Mrs Ola Smith  
 184 Chas W Dailey  
 185 Frank Bonham  
 194 Chas Zabonick  
 Race St

**JAY ST**

Begins at 339 W Chicago

14 Mrs Rose Smith  
 19 Louis Powers  
 22 Andrew Paradine  
 23 Kenneth Smith  
 W Pearl St  
 176 E B Butters  
 191 Antone Kzepka  
 230 Robert White  
 Race St -  
 320 Edward Ward  
 VanAken Greenhouse  
 335 Libby, McNeill & Libby  
 N Y C Ry  
 401 Clyde McKenzie  
 405 Glen C Mundy  
 W Garfield Ave

**JEFFERSON ST - NORTH**

Begins at 91 E Chicago

11 Flora Root  
 17 F Leslie Treat  
 18 F H Flandermeier  
 21 Howard Lees  
 23 Mrs Emma Hall  
 Mrs Arleen Conkey  
 24 George Kelsey  
 28 Rev C K Thomson  
 30 E A Froh  
 31 Mrs Edward Carr  
 33 Roy Swihart  
 35 Paul Wert  
 Church St  
 55 W R Cerrow  
 56 Joseph Minniear  
 61 Louis Skudlarick  
 65 Mrs Elva Kingston  
 69 Mrs Edgar E Sears  
 Hull St  
 96 E W Wilbur  
 102 L R Barnes  
 106 John Gillilan  
 108 Milford Baysinger  
 109 John Swain  
 112 Clyde Thomas  
 115 Paul Langworthy  
 129 Geo N Aurand  
 123 S E Tupper  
 126 Carl McKendrarfer

131 Lyle Balcom  
 137 Edgar Hammond  
 138 Cash Reeves  
 142 Mrs Mildred Bates  
 145 Maynard Ash  
 151 Ralph Ferguson  
 152 James Frost  
 155 Jerome Frost  
 156 Elvin Frost  
 160 Mrs Ella Elston  
 161 Mrs Calvin Ritter  
 E Pierce St

**JEFFERSON ST - SOUTH**

Begins at 72 E Chicago

11 Mrs Fred W Moore  
 22 Neil Osborn  
 E Pearl St  
 52 Max Gallap  
 53 Earl C Jordan  
 58 Clyde A Brown  
 59 Oliver Davis  
 63 John N St Clair  
 64 Baily Stoddard  
 69 Mrs Emily Baker  
 70 J T Hennegan  
 73 Mrs Myrta Brown  
 78 Harold Stukey  
 79  
 E Washington St  
 89 Ross Clark  
 95 Dale Mollenkopf  
 98 H L Shank  
 99 Mrs Esther Teall  
 102 Mrs Gertrude Wilson  
 108 Clyde L Manger  
 111 Mrs Effie Mitchell  
 114 Mrs C B Schrontz  
 118 Lutheran Parsonage  
 121 Mrs Jay Warner  
 122 Lutheran Club House  
 125 B F Estlow  
 130 Lutheran Church  
 Perkins St  
 139 Chas Fuller  
 141 Leslie Bates  
 142 Fred Markoff  
 145 Rev E A Cutler  
 150 Bruce Hinckley  
 155 Marion Bradburn  
 156 Mrs Frankie Church  
 159 Everts Brayton  
 160  
 162 Morgan's Store  
 E Park Ave  
 N Y C Ry  
 Clark St  
 189 J B Hellenberg Co  
 190 Gerald Crite  
 195 Harley Quinn  
 196 Mrs Mabel Knowles  
 201 Gustav Hellenberg  
 204 W M Rathburn  
 211 Harold Parshall  
 214 Ralph Henton  
 Hooker St  
 223 A L McKee  
 224 F B Tuckey  
 230 Edna Terpening

231 Claude Boyer  
237 Mrs Ella Pomranka  
238 Mrs Hazel Holland  
239 Clem W Baleh  
244 Joseph Hayes  
245 Mrs W G Spring  
250 Melven Schlottman  
Tibbits St

255 Carl H Rapp  
256 Mrs Max Johnson  
263 Paul Green  
266 Owen Decker  
270 G F Brook  
271 Vern Hedrick  
278 Herman Golchert  
282 H H Carls  
Lawton Ave  
283 Stanton Anderson  
289 Lloyd Tompkins  
295 Starr Furgason  
296 Mrs Wm Morehouse  
301 Lloyd Brainard  
311 Frank Baker  
312 John Master  
359 Mrs D P Zimmerman  
368 Wm Smoker  
384 Jay D Wicks  
391 W E Tatreau  
418 Walter Warford  
E Garfield Ave

**LAWTON AVE**

Begins at 282 S Jefferson

21 Robert Travelbee  
29 Clifton Snyder  
35 John Snowberger  
45 Otto Friend  
Bennett St

**LIBERTY ST**

Begins at 265 Marshall

21 S Semmelroth  
22 Benj B Myers  
145 Leonard Estlow  
151 George Monroe  
Grand St

**LILLY ST**

Begins at 110 Walnut

21 Stephen Smoker  
22 Chas Sumner

**LINCOLN ST**

Begins at 156 E Chicago

16 Donald Bauer  
20 E C Wheeler  
22 Gar Dailey

**MARSHALL ST**

26 Methodist Church  
27 Roy J Shattuck  
29 Standard Oil Station  
34 Harry P Alger Est  
Church St  
52 Presbyterian Church  
62 Dr Heilemann  
69 Vogt's Greenhouse  
70 Chas L Keep  
73 Ernest C Vogt  
76 Don Phillips

76 Youth Work Headqrs  
Hull St

81 Everett Collins  
87 W S Wallace  
88 Dr S Schultz  
Taylor St

94

97 Mrs Grace Hoag  
107 Orville Broughton  
110 Mrs Elzora Hackett  
111 Fred A Smith  
119 Wm Cash  
120 Mrs Thurlow Titus  
124 Mrs Marie Palmer  
Joseph Jarvis

125 F L McConkey  
132 Mrs J R Watson  
133 F B Kennedy  
Mrs Maud Taylor

139 R J Carlisle  
140 H L Milnes  
145 Mrs Bessie Helmer  
148 Martie Derhammer

151 Wm E Lacher  
Pierce St  
162 Eva Dickinson

163 Mrs C A Pollock  
L H Woodward  
165 W J Powell  
176 Mrs Stephen Rose

179 Dr F S Leeder  
182 H W Parker  
185 C F Howe  
188 Mrs J B Branch  
Geo M Branch

193 Mrs F E Calkins  
194 Ralph Drake  
Alden St  
203 F A Swain

204 Mrs Eva A Grove  
210 Ralph Paradine  
213 Thos L Cecil  
214 Mrs A A P Unangst  
217 Spiritualist Chapel  
R Cockrell

220 C W Luedders  
224  
225 Mrs Jacob Stiner  
Montgomery St

235 Sam Tinervia  
238 Ray Warnock  
241 Earl Linn  
242 O W Holmes

247 E M Basom  
251 Wm C Corey  
252 O B Wheeler  
256 Mrs Julia Lewis  
Macks Draper  
Liberty St

265 C Bartholomew  
266 Mrs C F Barnes  
271 T B Foster  
272 Tip Smith  
273 Stukey's Grocery  
Elizabeth St

279 R G White  
282 Olen Twichell  
288 Ed Teachout  
289 Mrs Clara Cory

294 Harry Brand  
296 Mrs Minnie Stewart  
299 Leon Powell  
304 John Anton  
311 G S Thomas  
313 Hugh Haskins  
314 E T Waffle  
Abbott Ave

317  
325 F R Farwell  
333 Walter Herman  
324 Texaco Filling Sta

334 W L Warner  
335 L B Huffman  
335½ James LaGrange  
337 Burton H Davis  
Coombs Ave

339 Robert Moore  
340 A J Smead  
Clarke Ave  
341 Chas C McFadden

350  
360 Al Smead's Gas Sta  
397

399 A G Lyon Jr  
402 Chas Ruple  
403 H B Runyan  
Branch Ave

462 Mrs E E Himebaugh  
Earl Brooks  
471 Floyd Tucker  
Tuck's Service Sta

475 Cabin Cafe  
Raymond Brown  
499  
501 Maurice Williams

503  
505 Caldwell Service Sta  
State St

**MICH AVE—NORTH**

East Line of City

99 Sumner A Loomis  
210  
220 Peter VanDyke  
East State St

**MICH AVE—SOUTH**

East Line of City

20 G R Schiubatis  
93 DeWayne Potter  
97 Geo Molby  
130 Harold McNali

**MILL ST**

Begins at 357 W Chicago

14 Wm Mahaffey  
20 Ira Patterson  
26 Mrs Stella Ouis  
28 Leo Snyder  
West Pearl St

**MONROE ST—NORTH**

9 W C Bailey  
10 Clizie King  
11 C M Mannerow  
12 Crystal Beauty Shop  
13 Bailey Radio Service  
14 H A Hawes  
15 W S Wallace

16 Amaden Bottling Co  
Starr Parrish  
L A Sargent  
17-19 Hungerford & Son  
James Swain  
18-20 G E Kleindinst  
Production Cr Assn  
Credit Bureau  
23 M A Telephone Co  
24 Mrs Neil Merrill  
27 John Morsman  
28 Roy Bigelow  
33 E R Crandall  
35 Mrs Hilda Haller  
37 F A Hildebrand  
38 Dr F E Carr  
45 H A Hawes  
48 Chas F Clarke  
53 Clare E Wise  
56 Woody Smith  
57 Glenn Wheeler  
60 O L Jackson  
65 C R Buncie  
66 Ollie Bridges  
73 Mrs A E Robinson  
79 Mrs P H Robinson  
Grand St

**MONROE ST—SOUTH**

4-6 W E Wilbur  
5-7 O L Jackson  
8 Mrs W J Roberts  
9 C W Chapman  
10 Crystal Theatre  
11 Chas F Holt  
12 Little Electric Shop  
Chas F Howe  
13 A B Walker & Son  
14 Little Gem Cafe  
C C McKnight res  
15 W U Telegraph Office  
Dailey Barber Shop  
E H Fish  
16-18 Mashon-Dorsey Co  
17-19 City Hall  
21 Merrit Food Store  
Urvia Barnes  
23 Standr Plumbg Shop  
Leon Bridges res  
25-31 Postoffice  
26 Peter Vasil  
26½ H J Baggerly  
28 Davis Coal & Feed  
McLaughlin Bros  
30 W A McMillan  
32 Isaly Cream Sta  
Mrs Anna Norbut  
W Pearl St  
40 John F Laura  
43-55 Legg Lumber Co  
56 Martin Bros  
57-59 Taylor-Chevrolet  
58 Mrs Rosie Snyder  
60 John McGinness  
Ora Bellard  
65 Auto Replacements  
66 Coldw Cleaning Wks  
L J LaForge  
67 Ensign Olmsted

70 K H Ronan  
73 Carl Russell  
C H Williams  
W Washington St  
86 Henry Dove  
89 Wm Mitchell  
90 E P Mix  
95 W L Oder  
100 C H Smith  
104 Starr A Parrish  
105 Chas Mollenkopf  
108 John H Clement  
111 Mrs Anna VanAken  
114 Mrs Grace Stowell  
Peckham St  
115 A L Roth  
123 Fred C Sackriter  
126 Oral W Butcher  
Wm Weaver  
129 Mrs Harriet W Payne  
133 Fred Hinkley  
134 W T Stansell  
139 Mrs Harriette Brown  
140 Mrs Cora M Baker  
142 Arthur Dorris  
145 Dora Newton  
146 F W Treat  
149 Glenn D Smith  
155 Edward J Newman  
158 Mrs Marg't Gallup  
159 Raymond Caldwell  
163 Milton Hogue  
164 Coldwater Dairy Co  
170 Dairy Co Egg Dept  
171 W C Sanford  
172-174 Hotel Grant  
175 Commercial Inn  
Park Ave  
N Y C Station  
Railway Express Offc

**MONTGOMERY ST—EAST**

**Begins at 224 Marshall**  
11 Leonard Pugh  
18 Roy H Fellers  
19 F Lenning  
20 Miles DeClute  
25 Opal Vore  
28 Mrs Ola Stahl  
31 Chester Lutjens  
36 Mrs Nettie Fenton  
T M Welch  
37 Bert Davis  
40 Wayne Coleman  
41 Kensell Sprague  
N Hudson St  
69 C W Lloyd  
75 Bernard Buckhout  
80 Denzil Linton  
Clarence Otto  
81 Berry Robinson  
86 S R Adams  
89 Ivan Forester  
92 Mrs Chas Frost  
95 J J Snyder  
96 Mrs Myrna Collard  
Morse St

**MONTGOMERY ST—WEST**

**Begins at 235 Marshall**  
19 Wm J H Smith  
20 Geo Herman  
21 Mrs H J Tift  
25 Lawrence Scaggs  
26 Max Dally  
32 J L Mitchell  
33 Lane Eggleston  
39 Don White  
40 Harry Davidson  
44 Wm Elliget  
45 Wm Long  
49 Irvin Frost  
52 Fred Smith  
53 C J McNall  
57 Carroll Knapp  
60 Glenn Byers  
63 Mrs Blanche McMahan  
70 Eimer Lippert  
71 Orley Goheen  
77 Harold Roff  
78 Abert Hilbert  
82 G A Tompkins  
86 Clyde Robinson  
90 Willis Johnson  
Grand St

**MORSE ST**

**Begins at 131 E Chicago**  
11 Reuben Rensch  
17 Mrs A J Furgason  
22 Wm Cochran  
24 Mrs J B Perry  
30 W H Simons  
31 Mrs J H Osborn  
33 Herbert B Lockwood  
34 Moses Deeds  
35 Ford Davis  
40 Mrs Harry Rollings  
Church St  
44 Carrie J Whitehead  
56 Robert Roth  
60 C Leonard Sanders  
64 J W Lennon  
71 Washington School  
74  
Hull St  
93 John Armstrong  
Wm Mason  
94 Chas Sturgis  
97 Sears Baroor Shop  
96 Mrs B E Hall  
99 Lucas Bros' Store  
98 Leonard Unroe  
Wm Smith  
103 J F Lucas  
106 Mrs J R Lucas  
110 Frank Gamby  
111 Lloyd Reese  
115 James Wirt  
123 Harold Smith  
124 Earl Ryan  
Cutter Ave  
127 Russell Allison  
131 Marvel Bercaw  
139 W S Lucas  
142 Frank I Post

146 H R Dickey  
149 Arthur E Cook  
151 Mrs L I Hendrick  
152 Herman Behnke  
153 Josephine Stockwell  
160 Mrs Julia Grimm  
161 Lawrence Steward  
Smith St

173 FS Stowres and Groc  
E Pierce St

193 Jas B Smullen  
198 L J Myers  
202 Hillsdale Mfg Co  
221 John Blanchard  
E Alden St

231 L B Simonds  
241 Harold E Drumm  
249 Mrs Emma Drumm  
E Montgomery St

263 Earl Gregg  
271 Clarence Southcott  
281 Mrs Wesley Worst  
Herbert St

289 F E Flanders  
297 R E Schumaker  
Seely St

355 Mrs Florence Keckler  
Abbott Ave  
Coombs Ave  
Clarke Ave

395 Roland Gallop  
420 R Clifford  
426 F J Miller  
Branch Ave

432 H Miller  
E State St

#### MUNSON ST

Begins at 378 W Chicago

16 Mrs Myrtie Jackson  
24 James Boles  
25  
27 John F Clark  
31 Mrs Ida Wileox  
Henry St

35 Von Gallop  
51 Arthur Bennett  
57 Paul Garvin  
90 Roland Adams  
63 Charles G Little  
Charles St

100 Fred Strauss

#### ORCHARD ST

Begins at 28 Henry

7 Jay Steffey  
19 Carl Mock  
Mrs Addie Herrick  
20 Mrs Peter Craun  
25 Samuel N Burns  
26 Joe Krzeminski  
36 Jack Robinson  
39 Harvey Rodebaugh  
40 August Stahl  
Waterman Ave

#### PARK PLACE

Begins at 157 Church

10 Sanford Loring

11 Misses Lockwood  
19 James Royer  
20 Carl McConnell  
24 Wm Nixon  
27  
28 Mrs Louis F Haight  
Hull St

#### PARK ST

Begins at 40 Daugherty

3 J H Colwill  
11 Louie Legg  
15 Paul Wigent  
24 Lee T Dubendorf  
30 Samuel Hoyt  
34 Paul Rupright  
N Sprague St

#### PARK AVE—EAST

Begins at 176 Division

21 Mrs B VanWormer  
27 Orin Cornish  
39 Fred Weatherwax  
Mrs L Weisenborn  
45 Mrs Stanley Herring  
49 Mrs Nora Dunigan  
59 Harold Gary  
S Hudson St

75 Morgan's Store  
S Jefferson St

93 Braddburn, Barber  
Glenn Chatfield  
97 Don Filley  
99 Vern McDonald  
107 Mrs A A Gilbert  
117 John Marothy Jr  
123 Marothy Radio Shop

135 Garry Straw  
139 B A Worden  
145 John Roberts  
149 John W Hurst  
155 Harold Lamberson  
161 A J Thompson  
171

173 O L Latta  
189 Albert Miller  
193 Wm Marvin  
Elm St

#### PARK AVE—WEST

Begins at 176 Division

40 G J Daniels  
46 Deuser's Grocery  
Andrew Boyer  
S Clay St

#### PARKHURST AVE

Begins at 267 Grand

100 Geo E Bratchell  
N Fremont St  
L E Legg Airport

#### PEARL ST—EAST

Begins at 48 Division

23 Vincent Rasler  
27 Wm Harios  
30 Lincoln School  
35 Treat Auto Parts Co  
S Hudson St

53 Ernest Brown  
54 E G Babcock  
58 Mrs Ona B Wood  
59 Mrs A L Heimbach  
64 Gould Funeral Home  
Chas Gould res  
65 Mrs W E Goodnow  
71 Geo C Turner  
72 W G Clark  
76 Geo Koether  
S Jefferson St

84 Chas R Clement  
85 S L Wing  
92 C H Ballett  
97 Chas D Hyatt  
100 Earl Hogoboon  
103 Mrs H Kirkpatrick  
104 Ralph N Floyd  
109 Ray Bowerman  
112 Emil Holz  
115 La Vern Odren  
116 W F Taylor  
122 Mrs Augusta Eldred  
128 W A Stevens  
129 John T Symons  
133 Benj Kramer  
136

141 Mrs W E Rupright  
142 Frank Hayes  
146 Wm Tarr  
148 R G Scheidler  
151 Floyd Hollister  
153 Mrs Ivan W Dorsey  
154 Mrs Eula Michael  
158 Blanche Sheffield  
164 Leo Larkin  
Lincoln St

169 Pearl Bowerman  
170 Earl Bowerman  
175 R H Voss  
179 Kenneth Kline  
180 C R Osborn  
183 Carl Unroe  
184 Clyde L Corson  
187 Robert J Gates  
190 Ralph O'Mara  
194 A S Russell  
Elm St

210 Adren Green  
212 Rolland E Benedict  
218 Loren Newberry  
221 Harry Abbott  
225 Hugh McMurray  
226 Howard K Snyder  
229 Luman O Wood  
234 Stanley Garvin  
244 Frank Evans  
245 Dr H J Meier  
252 Mrs Belle Snyder  
253 E L Miner  
254 A D George  
S Sprague St

PEARL ST—WEST  
Begins at 48 Division

15 B D Ellinger  
16 Sam Treat  
18 Ernest Legge  
20 J S Evans



22 Daily Reporter owner  
 25 Up-To-Date Coal Co  
 28 Post Office  
 35 Legg Builders Store  
     S Monroe St  
 45-51 Regal Mfg Co  
 55 Swan Printing Co  
 58 U Barnes, D Browne  
     Cortright Oil Station  
 61 City Parking Ground  
 68 Mrs E H Mott  
     Flanders Barbecue  
 71 Dr L I Gist  
     C O Gist  
     S Hanchett St  
 79 Leon R Green  
     Guy Ballard  
 87 Earl Foreman  
 89 Mrs A W Ferguson  
 90 Alverto Paddock  
 97 Mrs Ethel Clark  
 96  
 100 Mrs Neal Sawyer  
     S Clay St  
 109 T A Hilton  
 110 Bert Warner  
 115 C U Champion  
     Marshall Hungerford  
 120 Ernest Rumens  
 121 Mrs W E Hodgman  
 124 Dr Edward McDonald  
 126 R D McKinley  
 130 A Warkoczeski  
 133 Harold Fair  
 136 Frank R Martin  
 143 Mrs Mabel Havens  
 144 M J Gowdy  
     Jackson St  
 155 Royden Swaffield  
 160 Mrs Milo N Odren  
 165 R L Walker  
 166 Mrs H P Woodward  
 175 F A Kilbbe  
 176 Claud Clark  
 186 Thomas M Houser  
 191 John Okeneske  
     Henry Nowicki  
     Merrill Lampman  
     Walnut St  
 199 Robert W Allen  
 200 Geo W Payne  
 208 O D Chapman  
 211 E O Burton  
 214 Mark Andrews Jr  
 219 Mrs Delorma Brown  
 224 Doran Green  
 225 Mrs C C Smith  
 232 Dane Earl  
 233 I E Davis  
     S Fremont St  
 241 Paul Greenawalt  
 242 Ralph Lones  
 243 H B Randall  
 251 C J Stone  
 254 P M Smith  
 260 Allen Olmsted  
 263 D C Allen  
 264 Roy Haskins  
 269 Mrs Marie Butler

270 Warren Boes  
 273 Mrs C H Newton  
 274 Mrs Cora Haskins  
 281 Mrs John C Gamby  
 282 Louis Prestidge  
 285 Frank Barber  
 290 Fred Taschner  
 293 Mrs Irene Curdy  
 299 Orvill Zerba  
 300 Mrs Cora Burch  
     S Polk St  
 310 John Cary  
 311 Mrs Jennie Wirley  
 318 Mrs Edwin Dean  
 321 Earl J Klunk  
 322 Shirley Bartlett  
 330 Franklin School  
 341 Leo Smith  
 342 L J Frarey  
     Jay St

**PECKHAM ST**

**Begins at 114 S Monroe**  
 12 Mrs M VanOrsdal  
 14 Mrs C D Hill  
 15 Mrs Henrietta Kerr  
 17 L D Wood  
 18 Ernest Kipp  
     W J Campbell  
 23 Wm H Gilson  
 24 Donald Labnum  
 27 David Sands  
     S Clay St  
 56 Mrs F A Brown  
 67 Andrew Re  
 68 Fred E Ferguson  
 71 LeVere Waldron  
 74 John Renshaw  
 80 Harvey Johnson  
 81 Claude D Filkins  
 83 H A Smith  
 84 Guy S Feller  
     Jackson St  
 112 Leo Mundy  
 118 Mrs Ira R Adams  
 119 Mrs Earl Lennon  
 123 James Aiken  
 127 Joseph Kelley  
 128 Chas Shaw  
 136 Roman Smoker  
 137 Mrs D J VanAntwerp  
     Walnut St

**PELTON AVE**

**Begins at 180 N Clay**  
 15 Floyd H Randall  
 16 Briagret Hickey  
 25 Alford Cox  
 26 Frank Brady  
 29 R J Foreman  
 30  
 31 Mark Culbert  
 39 Horace Holt  
 43 Fred Smith  
 44 Robert Sherman  
 48 Geo Scriber  
 69 Edgar Sparks  
 75 Chas Beegle  
 101 Mrs Hazel Manzer  
     N Fremont St

**PERKINS ST**

**Begins at 137 Division**  
 5 Clayton Draper  
 10 James McConnell  
 16 Dale Knott  
 17  
 21 Wm Mason  
 24 Elvin Corless  
 27 John Oliver Davis  
 30 Ward W Hilborn  
 31 Oscar Brown  
 32 S C Williams  
 38 Harry Immel  
 39 Mrs C V Crull  
 42 Lloyd Morgan  
 43 Fred Sutter  
 49 H E Withington  
     S Hudson St  
 59 Wier Hall  
     S Jefferson St  
 96 James Zerba  
 99 Mrs Rhoda Selby  
     Homer White  
 102 Irving Reppert  
 105 H W Sutton  
 106 F A Steward  
 114 Howard Vogel  
 115 Mrs Lilla M Jackson  
 122 Raymond McNitt  
 123 Louie Beote  
 126 E M Teachout  
 129 Free Meth Church  
 132 Zolva Pierce  
 139 Earl Odren  
 142 Ora Collins  
 145 E D Baker  
 148 Albert E Leaf  
     Orange Cook  
 155 Mrs Hood Glant  
     Joe Pifer  
 156 Clare Rubley  
 162 Geo W Johns  
 163 Mrs Lucinda Johns  
 169 Mrs T J Holmes  
 172 Henry Hudson  
 176 Joel Holiday  
 177 V R Bevier  
 183 John H Granger  
 194 Mrs Otto Hildebrand  
 195 Roy Greenwald  
 199 Oscar Dobbins  
 200 F A Hurley  
     Elm St  
 236 Rolland Mahaffey  
 237 Wm H Clark  
 240 Geo Moog  
 241 Mrs F M Twomley  
 250 L G Abramson  
     Clinton Noblit  
     S Sprague St  
**PIERCE ST—EAST**  
**Begins at 148 Marshall**  
 19 Frank B Moore  
 28 Mrs Nettie Hatton  
 29 Edward D Legg  
 30 James H Gray  
 35 W J Carlyle

- 40 James Thoms  
43 Russell Pettibone  
44 Carl Herman  
45 Carlyle Hayton  
N Hudson St  
59 Frank Cameron  
Virgil Scaggs  
63 Mrs L D Bradley  
67 Mrs Rose Noel  
70 Homer Ryan  
77 M F Morgan  
80 Mrs Harlow Sorter  
83 Roy Birch  
84 W C Kanouse  
89 E C Allen  
90 Vyrel Knapp  
93 J W Bauer  
Roy Gould (rear)  
N Jefferson St  
100 Royce Batterson  
101 Mrs W H McCarty  
111 W C Harter  
112 Fred Tackett  
Morse St

**PIERCE ST—WEST**

Begins at 151 Marshall

- 19 J M Wheeler  
20 Glenn Fox  
25 Mrs H K Ford  
26 L C Collier  
29 Mrs Hazel Wolfe  
30 Menno E Stukey  
36 Mrs Myrta Wiler  
41 Ratio V Becker  
44 Burnese S Harkness  
48 Orley Campbell  
Grand St

**PIERSON ST**

Begins at 146 W Chicago

- 13 A J Hunt's Garage  
32 Mrs J S Davis  
Harrison St  
41 Lee H Jepson  
45 Mrs Luella Hamblin  
51 Wm A Maurer  
55 Mary A Sullivan  
56 Mrs Maude L Buck

Taylor St

- 59 Leland A Snyder  
64 Roy Baum  
65 Mrs C Wintersteen  
Harold Foreman  
74 Oliver Schubel  
Henry St  
76 Oliver Olinger  
77 Mrs Wm M Jackson  
87 Theo L Wood  
91  
94 A B Manwarren  
Williams St  
97 Alfred Woodhams  
105 Walter Evans  
109 J T Stryker  
113 Otto Rumsey  
Waterman Ave

**POLK ST—NORTH**

Begins at 281 W Chicago

- 17 E T Wingard  
18 Clarence Stewart  
21  
22 Joseph Corson  
27 C F Reynolds  
28 Mrs A C Dirrim  
33 Geo Bereaw  
34 Rollin Scheidler  
38 Wayne Cline  
39 J A Baggerly  
Henry St  
54 Mrs Emma O'Neil  
61 Myrt C Binn  
66 Henry Gutknecht  
71 Jennie Filkins  
73 Isiah McEnderiffer  
74 Ed Parshall  
82 Stephen Hudson  
83 Morley Weaver  
Charles St  
84 Melvin Frick  
86 Harold Fried  
90 Etile Detar  
Wm S Hubbard  
97 Mrs A W Buck  
101 Ornon Knowles  
Waterman Ave  
109 Earl Groesbeck  
113 Joseph Hickey  
119 Charles Ballard  
122 E W Thomas  
Whitten Ave

**POLK ST—SOUTH**

Begins at 293 W Chicago

- 15 Lynn Besley  
18 Roy E Graves  
22 Mrs Iva Shurtz  
24 Chas Dally  
W Pearl St  
51 Ed Roberts

**PRESTON ST**

Begins at 52 Conover

- 26 George Yearling  
36 R J Sweet  
41 Fred Wagar  
Sherman St

**RACE ST**

Begins at 184 S Clay

- 11 Mrs Charles Brott  
16 John R Deuser  
17 Fred Butterworth  
19 Cleo Beckwith  
22 L J Allison  
25 Mrs C W Chapman  
26 Ernest Franklin  
34 Mike Zabonie  
35 Mrs Mary Leister  
42 Edward Greenich  
43 Fred Rosenberry  
49 Leo Knight  
50 Mrs Annie Dorrance  
57 Mae C Maloney  
Jackson St  
63 James E Leister

- 73 Shell Petroleum Corp  
86 Mrs Clara Noblit  
90 Mrs Lenore DeRae  
Walnut St  
155 Gas Plant  
167 Dewey Gibbons  
214 Albert M Lake  
217 Wm Rzepka  
230 Julius Brodniansky  
Jay St

**RAILROAD ST**

Begins at 216 Division

- 15-19 Coldwater Co-Op Co  
29 Philip Rosenberg  
S Clay St

**ROSE ST**

Begins at 336 E Chicago

- 26 Edmund Wickham  
27 Elmer Clark  
30 Walter Sperbeck  
35 Clarence Clark  
48 Donald Clark  
56 Wm Sperbeck  
58 Zonald Clark  
60 Joseph Balogh  
62 Frank Grover  
68 Bert Morris  
67 Walter Clark  
87 Samuel Waters  
89 Scott Morris  
97 Thomas Donihue  
99 John Clark  
103 Ernest Boyer Jr

**SEELY ST**Begins at 300 Morse  
No houses**SHERIDAN ST**

Begins at 39 Sherman

- 21 Gust C Burandt  
22 Carl Lewis  
27 C D Calkins  
28 Mrs F Micklatcher  
32 Ollie Tackett  
38 Francis E Bennett  
40 George Bitz

**SHERMAN ST**

Begins at 253 Division

- 10 Richard Langstaff  
16 Mrs Jessie Waidron  
30 Mrs Marjory Dixon  
31 H J Sisse  
33 Ernest Bellamy  
39 Vern Knowles  
44 Sam Byers  
45 Wm C Fuers  
50 Clayton Straw  
51 Frank Green  
55 Mrs Frank Okeneske  
61 Mrs Frank E Miller  
Preston St

**SMITH ST**

Begins at 160 Morse

- 22 F E Jaques  
24 Bernard Halferty

- 24 Frank Finley  
 28 Gerald Case  
 34 Roy Sager  
 32 Mrs Florence Borgert  
 42 Raymond Tucker  
 50 Ernest Shenefield  
 62 Sherman Quinn  
 63 Marvin Kellogg  
 66 Oral Holderbaum  
 67 Clinton Noblit  
 75 Fred Kohler  
 78 Ernest Ford  
 118 Edward James  
     N Sprague St  
 278 Harley Donihue  
 292 Geo Manzer  
     Michigan Ave

**SPRAGUE ST—NORTH**

Begins at 259 E Chicago

- 22 Harold Baum  
 25 George Gilbert  
 27 Roy Eberhard  
 42 Van Ford  
 44 Mrs Mae Rogers  
     Park St  
 46 Robert Mahaffey  
     Plumbing Shop  
 50 Wesley Wood  
 70 Rudolph Papke  
 76 W E Haskell  
 88 Ralph Odell  
 94 Chas Beamer  
     Hull St  
     Cutter Ave  
 167 Utley Parks  
 168 Bradie Halferty  
 172 Lloyd Parrian  
     Smith St

**SPRAGUE ST—SOUTH**

Begins at 244 E Chicago

- 20 Mrs Grace Simmons  
     Mrs B P Wakeman  
 35 Co Health Dept  
     E Pearl St  
 45 Leo R Wood  
 55 D A Buck  
 59 Olen Fry  
 66 Don Harris  
 67 Mrs Bruce Strong  
 68 Frank Kulske  
 70 Mrs K VanInderstine  
     E Washington St  
 121 Arthur E Potter  
     Chicago Ave  
     N Y C Ry  
     Water Works Park  
 241 Peter Klem  
 244 S E Weage  
 335 Lester Harris  
     E Garfield Ave

**STATE ST—EAST**

North Line of City

- 40 John H Cheney  
 84 Fay Brauker  
 88 Mrs Belle Goodale  
 99 MichChildren's Village

**STATE ST—WEST**

North Line of City

- 53 Ralph Pitcher  
 108 E L Vandenburg  
 120 Harry W Cline  
 130 James D Campbell  
 150 Mrs W F Thayer  
 170 A E Thayer  
 190 Howard E Cooper  
 210 H E Taylor  
     The Maples  
     Grand St

**TAYLOR ST**

Begins at 97 Marshall

- 12 Mrs F A Hibbard  
     Mrs E A Swaffield  
 13 Saints Church  
 14 Mrs Oda VanEvery  
 20 Starr Joseph  
     Grand St  
     N Hanchett St  
 81 Guy Musser  
 84 E L Doe  
 85 John F Laura  
 93 Herbert Philbrick  
 94 G G Olmsted  
 99 Chas T Bishop  
 101 H M Hamblin  
     N Clay St  
 137 Forrest Welch  
 146 Mrs Louisa J Olmsted  
 147 Paul Sullivan  
 148 Nellie Keeley  
 154 Ed Norton  
 157 Geo Hewitt  
 162 Gerald Lewis  
     Pierson St

**TIBBITS ST**

Begins at 250 S Jefferson

- 12 Lawrence Higbee  
 17 Earl Showalter  
 18 Mrs Mary Zeller  
 28 Chas Bickel  
 37 Fred Mohr  
 38 Mrs H D Nichols  
     Crippen St  
 45 Ora Parshail  
 48 E R Brink  
 51 Levi McGinness  
 63 George Munyon  
 67 Byron Nichols  
 79 Ulla Wailer  
 80 James M Aiken  
     Bennett St

**VAN'S AVENUE**

Begins at 409 E Chicago

- 6 Leslie Doty  
 8 Leo Donihue  
 9 Edward Schultz  
 12 Wm Goodwin  
 14 Mrs Ralph Morris  
 16 J R Swope  
 24 John Smith  
 50 Mrs Geo Sperbeck  
 56 Herbert Burnham  
 100 Wright Morris

**WALNUT ST**

Begins at 177 W Chicago

- 6 Plinn Arps  
 8 Geo Worton  
 9 Frank D Herlan  
 10 Mrs Mabel Sealock  
 11 Mrs F W Fadden  
     W Pearl St  
 63 Mrs C A Barton  
 75 Oral Marquette  
 79 Elwyn L Fisk  
 85 Chas Hauska  
 86 C B Moore  
 92 Ernest Jobs  
 93 Howard Draper  
 100 Thos DeJean  
 101 Mrs Frank Stokes  
 104 Basil Earley  
 109 Wm H Green  
     Lilly St  
 115 John D Loomis  
 123 Mrs Lizzie Sumner  
 128 Harry Hutchins  
 130 C A Newman  
 134 Mrs Mary Hudson  
 138

Peckham St

- 144 C W Savage  
 148 Jacob Kaser  
 151 F Albert Bates  
 152 Thomas Hosek  
 155 A F Seiler  
 158 Philip Botzner  
 160 Dale Nealy  
 161 James Steffaniak  
 162 Hazen J Swits  
 166 Robert Miller  
 172 Cyril Young  
 176 Clyde Burnworth  
 180 Herschel Hall  
 188 Ted Reynolds  
     Race St

**WASHINGTON ST—EAST**

Begins at 89 Division

- 15 Roosevelt School  
 28 Grace L Clizbe  
 34 Jay Grove  
     Howard Worthington  
 40 J B Seiler  
     S Hudson St  
 45 Leon D Hard  
 48 Dora E Maxson  
     H E Grose  
 51 Mrs Myrtle Diekey  
 55 Mrs Ellie Barringer  
     Lloyd Chenowith  
 56 Purl Hard  
     Robt Houston  
 62 Wm Burns  
 67 O G Grove  
     K G Holloway  
 68 John Williamson  
 74 Bryan Manigold  
     S Jefferson St  
 92 Guy W Amaden  
 95 Don Brott  
 98 Carl F Johnson

99 Wm Acoek  
105 Lloyd Belote  
106 Lee Bates  
112 Wm June  
113 Everett Pfozt  
120 Wm A Benjamin  
121  
125 Mrs Chas P Conklin  
128 Chas F Card  
133 Carl Zinn  
136 Lowell Light  
143 C R Morris  
144 Mrs Lillian MacRae  
146 Vernon Wilder (rear)  
146j Loren Weaver (rear)  
151 Phoebe Tuckey  
154 James Butler  
157 Chester McConnell  
160 Mrs Jessie Smith  
Fredk Worthington  
163 J B Reppert  
166 Rex Brown  
169 M A Johnson  
172 Floyd Rumpfelt  
175 Edward Lublow  
180 Mrs John Seachrist  
M S Dubendorf  
181 Ivan Kimber  
186 Mrs John W Watson  
189 Floyd Harris  
192 Fred I Gresley  
198 Grace Mott  
199 Russell Swihart  
204 Fred Minor  
Elm St  
217 G E Wilmarth  
220 Fred Hungerford  
221 Ledger Maxwell  
226 Churchhill A Bradley  
Bradley Store  
229 A J Kyser  
230 John H Rehm  
235 Mrs Catherine Young  
236 Harold Wilmarth  
238 Guy Gridley  
241 Wm Miner  
244 Paul Hurley  
247 Mrs Evelyn Fillmore  
252 Ervin Smith  
253  
257 Stanley Krzeminski  
258 B H Ackerman  
263 Karen Cox  
S Sprague St  
284 Guy Huffman  
297 Mrs W H Hildebrand  
304 Mrs Edythe Ward  
307 Elmer Myers  
316 Damon Burlew  
328 Mrs Chas Cutler  
332 Raymond Otis  
336 P R Wright  
340 Howard Petty

**WASHINGTON ST—WEST**

Begins at 78 Division

18 Howard A Snyder  
19 Mrs Libbie Brand

21 Mrs Maude Carpenter  
22 Clarence E Brown  
25 Fred F Flanders  
33 Mrs Sophia Dawson  
S Monroe St  
49 Mrs Ruby Norton  
55 Laurence Randall  
57 Walter Noblet  
58 Irving Stansell  
59 E M Potter  
60 Glenn Parrish  
J R Brock  
63 Mrs Mildred Musser  
66 Mrs Ella Vincent  
67 Mrs L Alton Hutchins  
68 Wm H Reynolds  
72 Frank Brace  
73 Dick Delves  
77 Mrs R S Brewster  
78 Luna M Cole  
Harry Bradshaw  
85 Mrs Lottie VanAkin  
86 A R Wilgush  
S Clay St

**WATERMAN AVE**

Begins at 157 Grand

9 M H Ansterburg  
13 Mrs Mae Nivison  
19 Mrs Emma Fry  
John Filarski  
20 Alvin Williams  
25 Wm Hughes  
26 Mrs Henry Firth  
28 Carl Boyer  
N Clay St  
61 John Veenstra  
65 E J Anderson  
66 J D Wolford  
71 L R Miller  
72 Edward Doll  
75 Edw Skudlarick  
77 M E Tappenden  
78 L J Spaulding  
85 Vernon Weage  
Pierson St  
86 W Wayne Johnson  
94 Chas F Holt  
95 Harrison A Plant  
101 George Bernholtz  
102 Emery Olmstead  
109 Martin Walters  
110 Cora Teller  
111 Richard Vaughn  
112 Guy E Weage  
113 Mrs Arthur E Root  
114 Frank H Miner  
128 J B Nowaskie  
129 Howard Sager  
Orchard St  
132 Vern Weaver  
133 Mrs Anna Evert  
134 Mrs J M Bates  
137 Howard Nazor  
138 Herman J Myers  
139 M S Stowell  
142 Frank E Vosburgh  
144 H C Angevine

146 Nelson Myers  
N Fremont St  
154 F A Kyser  
156 John Plue  
157 Floyd Raymond  
158 Archie Jenkins  
159 Truman Carr  
160 G J Kemery  
161 Ernest D Beach  
164 Leroy Young  
165 Mrs Ann Richardson  
168 Otto Fisher  
169 Percy A Hirst  
170 Mrs Alma Thompson  
172 Milton Schuette  
175 Lynn Horning  
176 Lee Dorris  
N Polk St

**WHITTEN AVE**

Begins at 122 N Polk

6 Advent Church  
25 Robert Fisher Jr  
26 Carl Hillborg  
30 Elmer C Wood  
36 Harold Rosenberry  
Green St

**WILLIAMS ST**

Begins at 115 N Clay

15 Harry Goss  
16 Claud Heath  
19 Itussell Green  
25 Fred W Farwell  
28 Mrs Don Showalter  
40 Kenneth Troutman  
Pierson St

**WRIGHT ST**

Begins at 332 E Chicago

24 Mich Highway Office  
30 Hillborg Lumber Yd  
Coca Cola Co  
35 Ernest R Steward  
66 Gerald Brodt  
72 Chas Hibbs  
76 George Bauder  
77 Harry Malone  
86 Samuel M Ragan  
96 Mrs Martha Grover  
100 Alfred Greshaw  
103 Felix Rurka  
109 Walter Birch  
110 Ernest Boyer  
111 E J Kepler  
112 Hiram Wilson  
114 Chas Bordine  
Hull St  
126 Mrs Arline Fitts  
140 James Madderstock  
141 John Erskin  
144 Frank Woodford  
Cutter Ave



## CLASSIFIED DIRECTORY

**Abstracts of Title**  
Mrs W E Hodgman  
Sealock Abstract Co

**Agricultural Implements,  
Harness, etc**  
G W Harding & Son  
Solon E Tupper  
Martin Bros

**Airport**  
L E Legg (Municipal)

**Amusement Houses**  
Crystal Theatre  
Tibbits Theatre

**Antiques**  
Geo Adams  
Mrs LaVerne Bowlby  
Mrs Gladys Harris  
Mrs F M Townsend  
F M L Townsend  
W S Wallace

**Attorneys**  
P F Aitchison  
M S Andrews Jr  
Chas U Champion  
Cowell & Frankhauser  
Chas F Howe  
Arthur G Lyon Jr  
H H Palmer  
I L Stansell  
Stanley E Weage

**Automobiles**  
M H Derhammer  
A J Hunt  
Geo R Pierce  
Leonard R Pierce  
M L Pillsbury  
Taylor-Chevrolet  
Warner-Buick Co

**Auto Tires and Supplies**  
Gamble Store  
Garages, Sport Stores  
Oral Marquette  
Harold Rolfe  
Treat Auto Parts Co  
W L Warner  
Mrs Wesley Worst

**Bakeries**  
C O Carroll  
Mrs Geo L Snyder  
Joseph Wiggins

**Banks**  
Branch County Savings  
Southern Michigan Nat'l

**Barber Shops**  
H J Baggerly  
Jacob W Bauer  
Benjamin & Tuschner  
M O Bradburn  
J L Dailey  
M A Hogue  
E C Jordan  
Wm Leffler  
John Mitchell  
Jas Sears  
B H Teller

**Beauty Parlors**  
De Luxe Beauty Box  
Crystal Beauty Shop  
Mrs Marie Donley  
Reva Hagen  
Mrs Ethel Harger  
Mrs J E Howes  
Wm and Marie Leffler  
Mrs Leurene McComb  
Mrs Golda Richardson  
Joyce Sager  
Edna Schuster  
Mrs Bernice Wakeman  
Mrs Louzene Wood

**Bicycles and Repairs**  
Dale Rogers

**Billiard Halls**  
C G Hackett  
Little Gem  
Stag Cafe

**Blacksmith Shops**  
Floyd R Crow  
John F Laura

**Boat Liveries**  
Fred Hurley  
Ray Youngs

**Bonds and Investments**  
The Banks  
E A Froh  
John N Hardy

**Books and Stationery**  
Kingsley Pharmacy  
Martin's Book Store

**Books—Old**  
F M L Townsend

**Boots and Shoes**  
Bee Hive Shoe Company  
Burdette Ely  
T A Hilton  
Luedders Shoe Store  
Merit Shoe Co  
Miller-Jones  
J C Penney Store  
Red Goose Store

**Bowling Alleys**  
C G Hackett  
E T Wingard

**Bus Lines**  
Greyhound, Detroit to  
Chicago  
Central Coach Line,  
Lansing, Marshall, Ft  
Wayne  
Short Way, Grand Rap-  
ids to Ft Wayne

**Candy, Fruit, Ice Cream, Etc**  
The Blue Bird  
Harry Lopez  
Nicholas Lopez & Sons  
Miller's Dairy Store

**Carpenters, Builders**  
Howard Allen  
W J Arick  
Wm Baird  
Albert Bergman  
W T Ball  
Phil J Bishop  
Wm Bridges  
Earl Brooks  
J W Canrike  
Truman Carr  
H W Cline  
Chas Covey  
Paul Cox  
Ralph Dorrance  
F E Ferguson  
Geo E Fockler  
Ernest Ford  
Eugene Frost  
H F Garton  
Orley Gohsen  
Fred I Gresley  
O C Griffin  
Frank F Gunther  
Herschel Hall  
Chester Harmon  
R Dale Harvey  
J Newton Harvey  
Albert Hatmaker  
A Hefly

Joe Herman  
Homer B Holt  
Bert Hillborg  
Carl Hillborg  
J C Johnston  
Wm C Kanouse  
Jacob Kaser  
Joseph G Kelly  
Albert E Leaf  
Jas A LaGrange  
J C Mannerow  
O R Mitchell  
J W McConnell  
Pete Moyer  
Jerry Moylan  
Guy Musser  
Lloyd Parrian  
C F Peterson  
T H B Ruthrauff  
Ivan G Ruthrauff  
Geo A Scriber  
Geo Scriber  
Herman Shank  
E S Simms  
Fred J Strong  
A E Thayer  
F B Tuckey  
A J VanNuys  
C A Wentworth  
J M Wheeler  
H J Wood  
Henry Yost  
James J Zerba

**Chick Hatcheries**

Clarence Siler  
Mrs Lora Tinkham

**Cigar Factories**

C W Chapman  
W H Perk  
W F Taylor

**Civil Engineers**

C F Clarke  
Ernest L Miner  
Roscoe Terrill

**Clothing**

Robt Fletcher  
T A Hilton  
B S Johnson  
Penney Store

**Coal**

Ford Davis Coal & Paint  
Gas Company  
Legg Builder's Store  
Pollock & Son  
Up-To-Date Coal Co

**Collections**

So Mich Collect'n Service

**Cream Stations**

Coldwater Dairy Co  
Isaly Creamery Co

**Dairies**

See Milk Dealers

**Dentists**

Dr R G Alexander  
Dr E C Gifford  
Dr G S Hadley  
Dr E McDonald  
Dr N E Phelps  
Dr Geo D Vail

**Detectives**

So Mich Detective Agency

**Department Stores**

J B Branch & Co  
Lee Bros  
J J Newberry Co  
J C Penney Co  
The Tribolet Store

**Draymen and Truckmen**

R O Baum  
Dike Cary  
Harold Drumm  
Ivan Forrester  
D R Harris  
Fred Hayes  
Morris Heineman  
Eli Manzer  
LaVerne Odren  
Harry Quimby  
F C Wagar  
M F Wagar

**Dressmakers**

Mrs A P Baker  
Mrs C A Barton  
Mrs Mertie Bates  
Mrs James Bradway  
Mrs Gertrude Chapin  
Mrs Louise Green  
Mrs Eva A Grove  
Mrs Lillie C Hatch  
Mrs Ethel Howard  
Rose M Lamb  
Mrs Ruby Munday  
Mrs Maude Petch  
Mrs Margaret Root  
Mrs M O Seelye

**Drugs**

Geo W Juhl  
Kingsley Pharmacy  
A G Lyon  
L B Roby

**Dry Goods**

J B Branch & Co  
W H McCort  
J C Penney Store

**Dye and Cleaning Works**

American Cleaners  
Baker Bros  
Clisbe King  
L J LaForge  
H & H Dry Cleaners

**Electric Appliances**

Rodney Albright  
Roy Bigelow

Garland Born  
David C Browne  
City Electric Department  
Electric Appliance Co  
Edward H Fish  
Joseph Kolenski  
Modern Electric Shop  
John Veenstra

**Electrolysis**

Mary Eudora Hall

**Express Company**

Railway Express Agency

**Factories and Mills**

Amaden Bottling Co  
Ball Planing Mill  
Carlisle Mfg Co  
Coldwater Bait Co  
Cigar Factories  
Coldwater Brass Co  
Coldwater Co-Op Co  
Coldwater Dairy Co  
Coldw Provision Co  
Condensed Milk Co  
Darling Iron Foundry  
W H Friedrich  
J B Hellenberg Co  
Hillsdale Mfg Co  
Homer Furnace Co  
Libby, McNeill & Libby  
Harry Lopez  
Milky Way Cosmetics  
National Utilities Co  
Olmstead & Son  
Pratt Corporation  
Regal Mfg Co  
M T Shaw Inc Shoe Fac  
Wolverine Archery Tackle  
Wolverine Cement Co

**Florists**

Fox Gardens  
Mrs Frances L Miller  
W B VanAken  
Ernest Vogt

**Flour and Feed**

Coldwater Co-Op Co  
McLaughlin Bros  
Merit Products

**Funeral Directors**

C H Gould  
F L McConkey  
Roy J Shattuck

**Furnaces**

Hardware Stores  
Homer Furnace Co  
R L Lones  
O G Owens  
Leo R Wood

**Furniture**

O L Jackson  
Mae's Furniture Store  
J L Tompkins  
Wesley Wilbur

**Furniture Repairs**

Geo W Adams, finisher  
A D Eldred  
L A Sargent

**Garages and Auto Repairs**

Edward Allen  
Ballard & Ballard  
C A Banker  
Homer H Brown  
Buick Garage  
Jay Canfield  
C L Corson  
Dane Earl  
Ford Garage  
Harry Haven  
H A Hawes  
A J Hunt  
Vern Knowles  
Leonard Pierce  
Geo R Pierce Garage  
J B Southworth  
Henry Steenman  
Lawrence Steward  
Swope & Brown  
Taylor-Chevrolet  
Treat Auto Parts Co  
J H Williamson  
Garford Wood

**Groceries and Markets**

Asbury Bros  
H H Barnes  
C A Bradley  
Burger & Cleveland  
C O Carroll  
Mrs G F Cole  
Deuser's Park Grocery  
W D Fulk  
Austin N Gould  
Great Atl & Pac Tea Co  
Leon D Hard  
Hayden & Son  
I G A Store  
Willis Johnson  
Kemp's City Market  
Kroger Grocery  
Lucas Brothers  
Merit Products  
Lloyd Morgan  
Verne O'Neil  
Star Market  
F S Stowe  
H F Stukey  
K T Swihart

**Hardware**

D C Allen & Co  
Kerr Hardware Co  
Lee Brothers

**Hospitals**

County Health Center  
Dr Bott, Dog and Cat  
Dr Mann, Small Animals

**Hotels**

Arlington  
Hotel Grant  
The Ritz Tourist Hotel  
Wayside Hotel

**Ice**

Olmstead & Son  
Deuser Bros

**Insurance Agents**

Roy R Downes  
Farmers' Mutual  
H D Faulkner  
Hodgman Agency  
Hardy-Sanford  
Chas F Howe  
Chas L Keep  
E L Miner  
Robt Mix  
H J Philbrick  
George R Pierce  
Frank I Post  
Cash Reeves  
R A Sager  
H L Spaulding  
W T Stansell  
E B Stoddard  
H M Teeter  
Roy Van Schoeick  
Karl Volk  
Jos R Watson  
Clare E Wise

**Jewelers**

O D Chapman  
Rex T Kiess  
S A Parrish

**Job Printing**

W C Bailey  
G E Kleindinst  
Swan Printing Co

**Junk Dealers**

Phillip Rosenberg  
S I Treat & Son

**Laundries**

A B Walker & Son

**Livestock**

Coldwater Livestock Co

**Loans**

Local Finance Corp  
Geo R Pierce

**Loans (Real Estate)**

The Banks  
V U Hungerford  
Frank B Moore  
James Swain

**Locksmiths**

Burness S Harkness

**Lumber Yards**

Legg Lumber Co  
Pollock & Son  
Hillborg & Hillborg

**Machine Shops**

Urvia Barnes  
Leatherman-Corless  
John H Williamson

**Market Gardeners**

G E Bratchell  
B H Davis  
A D Eldred  
H C Zoeller

**Masons**

Leslie Bates  
Alex Brown  
George F Cole  
Arthur E Cook  
Oliver Davis  
Robt Dick  
Wm Goodwin  
John R Gregg  
Roy Haskins  
Bernard Johnson  
H A Johnson  
Winfield Larrabee  
Harold McGrew  
William McGrew  
G F Monroe  
G E Ogden  
Allen Olmsted  
Clarence Philbrick  
Wm Raymond  
Donald Smith  
W H VanBlarcom  
Haseel Whitecomb

**Milk Dealers**

Emil Anderson  
F A Bidwell  
Coldwater Dairy Co  
Fairview Dairy  
Paul Garvin  
Grand St Dairy  
Dean Holmes  
R E Lawther  
Olmstead & Son  
Sweet Clover Dairy  
F A Thompson

**Monuments**

Coldwater Monument Co  
Mashon-Dorsey Co

**Motorcycles**

Paul Herman

**Musical Instruments**

L C Coller  
E R Crandall  
Mrs Neil Merrill

**Music Teachers**

Mrs W I Aldrich  
Maude Carr  
Natalie A Pague  
Kathryn Petersen  
Mrs Stephen Rose  
Grace Ruple  
St Charles Conservatory  
Mrs J R Watson  
Elizabeth Wise

**Newspapers**  
Daily Reporter

**News Stands**  
C W Chapman  
K L Davis

**Nurses**  
This List Furnished by the County  
Nurses' Association

**REGISTERED**

Mrs Stanton Anderson  
Mrs Audrey Baggerly  
Mrs Florence Burrett  
Ruth Calkins  
Myrta Cummins  
Mrs Edna Drake  
Mrs Myrtle Franklin  
Mrs C H Gould  
Mrs Dorothy Heinemann  
Mrs Leichen Hillborg  
Katherine Hunter  
Chas Koons  
Mrs Pansy Koons  
Madeline Lake  
Mrs Thelma Light  
Jean McNea  
Annette Miller (School)  
Jeannette Milliman  
Elsie Moog  
Mary O'Day  
Mrs Lieucelle Oder  
Marian Petraske  
Ethel Simons  
Mrs Grace Smead  
Mrs W J H Smith  
Lillian Thoresen

**PRACTICAL**

Mrs Gertrude Barnes  
Mrs Mary M Ford  
Eleanor Gates  
Mary Herl  
Mrs Myrle James  
Mrs Lulu Luse  
Mrs Ada McLaughlin  
Mrs Olive Merritt  
Grace Moffitt  
Mrs Lloyd Parrian  
Mrs M Schuette  
Mrs Nellie Stansell  
Mrs Susan Sweeney  
Mrs Minnie Taylor  
Mrs Mary Wauar

**Oil and Gasoline**

Asso Oil Corp  
H H Barnes  
Branchdale Service  
Ben Brewster  
R B Caidwell  
Wells C Cortright  
John Crist  
O W Davis  
Raymond Doll  
Dane Earl  
Alton Elwood  
Stanley Fulton  
Garages

J B Gowing  
Wm Hawk  
Eli Hooker  
Thomas M Houser  
Huron Gas Station  
Jack Langdon  
Francis Lenning  
Robt Miller  
Moreland Oil Corporation  
W L Oder  
Gleam Olmsted  
Shell Petroleum Corp  
A J Smead  
Standard Oil Co  
H E Taylor  
Floyd Tucker  
Kenneth Warner  
Weiderman & Wigent  
Mrs Wesley Worst

**Optometrists**

Mountz Optical Shop

**Painters and Paperhangers**

Floyd A Bailey  
O A Bailey  
L R Barnes  
Ernest Baysinger  
Mrs M O Bradburn  
Gabriel F Brook  
Lewis Butcher  
C D Calkins  
L J Caswell  
W H Clark  
Edw Derrickson  
James Frost  
Jerome Frost  
Edwin Huegeli  
Carl F Johnson  
Will Koken  
Ben Kwaak  
John Kwaak  
Glenn Kyser  
Waiter Luse  
Joseph R Minniear  
John Nagle  
Emery Oimstead  
Ellsworth Otis  
Ervin Otis  
Perry Outwater  
E H Outwater  
I W Patterson  
Guy W Peavey  
Herman Peckham  
Frank Reardon  
S Richardson  
Paul N Rupright  
Maurice E Rupright  
Rodney S Rupright  
L J Spaulding  
W E Tatreau  
Frank Thompson  
John VanAntwerp  
Martin Waiters  
Jack West  
C B Wilcox  
C H Williams  
H E Withington  
Bert A Worden

**Photographers**

C O Gist  
C R Osborn

**Physicians and Surgeons**

Dr N S Aldrich 1  
Dr W J Bien 2  
Dr B W Culver 3  
Dr L I Gist  
Dr A G Holbrook 4  
Dr F S Leeder  
Dr H J Meier 5  
Dr K L Olmsted 6  
Dr S Schultz 7  
Dr J A Thomas 8  
Dr R L Wade 9  
Dr H R Weidner 10

**Osteopaths**

Dr F E Carr  
Dr J G Heilemann

**Chiropractors**

Dr Cora V Bryner  
Dr Maude N Dull

**Piano Tuners**

L C Collier  
Fred Colier

**Plumbing and Heating**

Frank Bonham  
Robt Mahaffey  
Jerry Manzer  
W A McMillan  
C J McNaill  
J Roy Tompkins

**Poultry Packers**

Gus Demos

**Public Conveyances**

Lyle Balcom  
Huisburg Aircraft  
Walter Sanford

**Public Stenographers**

Grace W Barron  
Iva M Lucas  
Fannie Rose

**Radio Dealers**

Roy Bigelow  
D C Browne  
Kerr Bros  
John Marothy Jr  
John Veenstra  
Waiter Warner

**Radio Service**

H R Bailey  
Garland Born  
J T Jackson Jr  
Maurice Kaiser  
R E Kyte  
C V Little  
John Veenstra



<p><b>Railroad</b> New York Central</p>	<p><b>Roomers</b> Ollie Bridges Kidd Corless L E Eckel</p>	<p><b>Subscription Agencies</b> C W Chapman K L Davis Grace Mott</p>
<p><b>Ready-to-Wear (Ladies')</b> Mrs Harriett Ball Dorothy's Frock Shop Dry Goods Stores The Gertrude Shop Miller's Stella Re Shop Mrs Josephine Sweezy Woodward &amp; Sons</p>	<p>Mrs Elzora Hackett Mrs Mabel Havens Mrs Minnie Lape Mrs Dora Mott Mrs Sadie Osborn Mrs Geo W Payne Mrs Ella Scott Mrs Margaret Spade Mrs Oda VanEvery Mrs R L Walker W S Wallace G Wheeler</p>	<p><b>Surveyors</b> Clarence Leatherman Ernest L Miner</p>
<p><b>Real Estate and Insurance</b> L J Byers G J Daniells Paul Foster I E Gresley V U Hungerford &amp; Son W F Nash Albert Rogers W H Shipway Timothy M Smith F E Vosburgh</p>	<p><b>Rubber Stamps</b> W C Bailey</p>	<p><b>Tailor Shops</b> E P Drobnik</p>
<p><b>Restaurants—Eating Houses</b></p>	<p><b>Scavengers</b> George Manzer</p>	<p><b>Taxis</b> See Public Conveyances</p>
<p>Raymond Brown City Restaurant Coffee Shop W H Dowell Denny's Grill Flanders Barbecue Elsie Gorman Don Janes Jay Sandwich Shop Little Gem Cafe Otto's Inn Stag Cafe The Willows Two By Four Wolverine Inn</p>	<p><b>Second Hand Stores</b> Glenn Myers J L Tompkins</p>	<p><b>Telegraph Company</b> Western Union</p>
<p><b>Roofers</b></p>	<p><b>Service Stations</b> See Oil and Gasoline</p>	<p><b>Telephone Company</b> Michigan Associated Co</p>
<p>Howard Allen Hardware Stores Lumber Dealers</p>	<p><b>Sewing Machines</b> E R Crandall Singer</p>	<p><b>Tin and Metal Shops</b> D C Allen &amp; Co Geo Brown L H Jepson &amp; Son Lee Brothers Forrest Smith</p>
	<p><b>Shoe Shops</b> A Bonfiglio Burdette Ely Chas F Holt Carl M Mannerow Peter Vasil</p>	<p><b>Upholstering</b> B C Arlington L A Sargent</p>
	<p><b>Sign Painters</b> L J Caswell Ralph Evens Claud Lower Frank Lucas</p>	<p><b>Veterinarians</b> Dr T L Bott Dr R I Mann</p>
	<p><b>Storage—Furniture, Etc</b> Geo W Adams Coldwater Storage Co</p>	<p><b>Wholesalers, Jobbers</b> Auto Replacements Bromo-Hygeia Co Coca Cola Co Coldw Provision Co Jobbers' Service Lee &amp; Cady Quality Meat Packers Kunyan Tobacco Co So Mich Grocer Co</p>

## CIVIL, CHURCH AND SOCIETY OFFICERS

### LEGISLATIVE

Member of Congress—  
Paul W Shafer, Battle Creek  
State Senator—  
Joseph Baldwin, Albion  
Representative—  
James Swain, Coldwater

### COUNTY OFFICERS

Circuit Judge—Theo T Jacobs  
Probate Judge—Fred J Renshaw  
Probate Register—  
M Jeannette Lockwood  
Sheriff—Homer Burns  
County Clerk—Earl Linn  
Register of Deeds—Ernest Cole  
County Treasurer—R Lee Copeland  
Prosecuting Att'y—Mark S Andrews Jr  
Circuit Court Commissioner—  
Irving L Stansell  
Court Stenographer—Wm J Powell  
Surveyor—Ernest L Miner  
Coroners—Chas L Keep, Lee Holdridge  
Drain Com'r—Milton H Ansterburg  
School Commissioner—Fern E Bickford  
Truant Officer—Jay Hiesrodt  
County Agriculturist—G R Schlubatis  
County Veterinarian—Dr T L Bott  
Co. Health Officer—Dr F S Leeder  
Supts of Poor—Charles C Lake, Union  
City; Harry Mayer, Noble; Jay Marshall, Alganssee  
Road Commissioners—Garry Sanders,  
Coldwater; Rex Rossman, Butler;  
John Friedrich, Bronson  
Supt County Infirmary—M L Corey

### CITY OFFICERS

Mayor—Ford Davis  
Clerk—Mrs Ethel Tillotson  
Treasurer—W H Simons  
Chief of Police—Don M Hill  
Deputy—D C Wiser  
City Attorney—W G Cowell  
Justices of the Peace—Chas L Keep, I  
L Stansell  
City Physician—Dr N S Aldrich  
Health Officer—Dr F S Leeder  
Meat and Milk Inspector—Dr R I Mann  
Supt of Streets—Roscoe V Terrill  
City Electrician—W H Arnold  
Chief of Fire Dept—L K Zira  
Aldermen—1st Ward, William Linton,  
Max Holbrook; 2nd Ward, Jesse G  
Noel, W J Carlyle; 3d Ward, R O  
Baum, Guy Masser; 4th Ward, W E  
Wilbur, Henry Brown

Supervisors—1st Ward, J L Morgan;  
2d Ward, Warren Rose; 3d Ward,  
John Morsman; 4th Ward, Charles  
E Baggerly  
Bd of Public Works—Max D Kemp,  
D C Allen, C H Cummins, C R Osborn,  
S E Weage; supt, Leo McQueen  
Park Commission—Geo H Parker,  
Mrs J H Elliott, Mrs H L Taylor,  
Henry Brown, J T Symons  
Board of Cemetery Trustees—A J  
Fiske, Lloyd Luce, W H Simons;  
supt, Harold M Parker  
Board of Education—President, W F  
Murray; secretary, Allen J Pratt;  
treasurer, C F Vinton; H K Snyder,  
L H Woodward  
Supt of Schools—John T Symons  
Library Board—Robert E Sharer,  
Mrs James E Thoms, Howard E  
Lees, Mrs Leslie Woodward, Robert  
Allen; librarian, Margaret Chapman

### Bronson City

Mayor.....Lawrence P Hanson  
Clerk-Treasurer.....C J Holmes  
Assessor.....C J Holmes  
Councilmen—J D Ryan, D D Hunsick-  
er, P S Work, R W Cutler

### Quincy Village

President.....Eimer Anderson  
Clerk.....Anna Wright  
Treasurer.....Zella Myers  
Assessor.....C L Gottschalk

### Sherwood Village

President.....Wm Mellinger  
Clerk.....Clare L Russell  
Treasurer.....Kathryn Ladyman  
Assessor.....Albert Mohr

### Union City Village

President.....Lee Bartlett  
Clerk.....Marguerite Baker  
Treasurer.....Eunice Mergl  
Assessor.....Isaac J Margeson

### CHURCHES

#### St Paul's Lutheran Church

Pastor—Rev Herbert C Kaas  
Chairman—Ernest Rumens  
Trustees—Albert Bates, Chas Stokes,  
Edwin Haegli  
Vestrymen—Wm H Friedrich, Fred  
Markoff  
Secretary—Clarence Williams  
Treasurer—Albert Bates  
Supt Sunday-school—The Pastor

**Methodist Church**

Pastor—Rev M W Duffey  
 Trustees—Frank B Moore, Gardner P  
 Barnard, Dr G S Hadley, M L Tyler,  
 W C Bailey, Dr R L Wade, J A  
 Thomas, Dr J G Heilemann, L L  
 Livermore, Dean Steffey  
 Stewards—Wilbur L Kingsley, Lou E  
 Brown, A L Roth, Fred J Ren-  
 shaw, U S Newell, M H Wallace,  
 A L Lott, M O Seelye, Elmer Myers,  
 John Gillilan, Max D Kemp, Fred A  
 Swain, Eugene Coler, Verne O'Neil,  
 C M Leatherman, G F Kipp, E J  
 Dunn, E C Ellinger, Laura Lock-  
 wood, Mrs J H Osborn, Mrs G S  
 Hadley, Mrs Belle Tribolet, Mrs H L  
 Taylor, Mrs E C Vogt, Ruthanna  
 Roth, R J Carlisle, G R Schlubatis,  
 J T Symons, Clarence Phillips, Carl  
 McConnell, Leon Hard  
 Secretary—Dr G S Hadley  
 Financial Secretary—Laura Lockwood  
 Treasurer—U S Newell  
 Supt Sunday-school—G F Kipp

**Free Methodist Church**

Pastor—Rev E A Cutler  
 Trustees—Oliver Voorhees, Irving  
 Reppert, Ralph Voorhees, Charles  
 Wood, Bert VanKampen  
 Stewards—Irving Reppert, Dale Harp-  
 ham, Mrs Jennie Harpham, Mrs Ida  
 Kirkendall, Mrs Blanche McMahan  
 Secretary—Mrs Blanche McMahan  
 Treasurer—Mrs Carrie Voorhees  
 Class Leader—Irving Reppert  
 Local Deacon—B J Harpham  
 Supt Sunday-school—Dale Harpham

**Wesleyan Methodist Church**

Pastor—Rev Gerrit Visser  
 Trustees—Floyd E Sanderson, J C  
 Mannerow, Arthur VanNuis  
 Stewards—Clarence Stewart, treas;  
 Mrs C Stewart, Mary Smith, Paul  
 Wilson, Margaret Gallup, Irvin  
 Biddinger  
 Clerk—Mrs Floyd Sanderson  
 Class Leader—Irvin Biddinger  
 Supt Sunday-school—Harry Wortz

**Baptist Church**

Pastor—Rev Hugh C Crouch  
 Moderator—W H Simons  
 Clerk—Everett F Collins  
 Treasurer—John Morsman  
 Financial Sec'y—Mrs Jessie Fadden  
 Treas Benevolences—Mrs S E Tupper  
 Supt Sunday-school—W O Goodwin  
 Board of Education—Guy Feller, Mrs  
 Anna B Green, Marian McLean  
 Deacons—E W Farwell, Mrs Georgia  
 Hutchins, Howard Watson, Hugh Mc-  
 Murray, Frank VanBlarecom, Miss  
 Evalyn Squires  
 Trustees—Guy Feller, Joseph Ivaska,  
 Alger Russell, Solon E Tupper, L D  
 Olmstead, Curtis Green

**Church of Christ**

Pastor—Rev Wm Oeschger  
 Trustees—Guy W Amaden, W J Koll-  
 morgen, Sylvester Friend  
 Elders—A D Eldred, J E Dermott, P  
 D Gray, Leland Snyder, Geo Crow,  
 Walter Rathbun, Guy Amaden  
 Deacons—Clark Thomas, Joe Van-  
 Blarecom, W D Tripp, Milo Jones,  
 Olin Twitchell, Peter Wright, Frank  
 Baker, Sylvester Friend, Thomas  
 DeJean  
 Deaconesses—The wives of the Deacons  
 Church Clerk—Mrs Frank Baker  
 Treasurer—Eulalee Clark  
 Financial Sec'y—Thos DeJean  
 Supt Bible School—Leland Sayder

**St Mark's Episcopal Church**

Rector—Rev C K Thomson  
 Vestrymen—Leslie H Woodward, Wm  
 A Fletcher, Marshall P Woodward,  
 Ward W Hilborn, Edw H Gibson,  
 Harold A Johnson, Wm Milnes Jr,  
 F A Kibbe, Robert Allen, Warner B  
 VanAken, Dr N S Aldrich, C W  
 Luedders  
 Secretary—Marshall P Woodward  
 Treasurer—Robert Allen  
 Supt Sunday-school—Mrs Mabel Wat-  
 son

**Presbyterian Church**

Pastor—Rev Herbert G Hurrell  
 Elders—J A Long, E O Burton, A G  
 Holbrook, F L McConkey, N G Kohl  
 Trustees—Chairman, C E Wise; sec-  
 retreasurer, Earl Linn; W A McMillan,  
 Howard K Snyder, Carl H Cummins,  
 M T Shaw  
 Deacons—C A Conover, Wm Mitchell,  
 LaVern Stansell, Chas F Clarke,  
 H J Myers  
 Deaconesses—Mrs Grace Kitchel, Mrs  
 F L McConkey, Melissa Semmelroth  
 Supt of Sunday-school—Wm P Good

**St Charles Catholic Church**

Rector—Rev Edward P Stanton  
 Church Committee—Raymond Doll,  
 Frank Yesh, Michael O'Leary, J  
 B Seiler, Anthony Bonfiglio  
 Sunday-school Directors—The rector  
 and parochial teachers

**Seventh Day Adventist Church**

Elder—Rev Sheldon  
 Sec—Ben Schoun  
 Treas—Paul Schoun  
 Missionary Sec'y—Mrs Barbara Wal-  
 ter  
 Supt Sabbath School—Mrs Jas Kenett

**Ministerial Association**

President—Rev M W Duffey  
 Vice President—Rev H C Crouch  
 Sec-Treas—Rev G Visser

**Latter Day Saints' Church**

Pastor—  
 Asst Pastor—Rev S W L Scott  
 Trustees—Edgar Peer, Jesse Corless,  
 Milton Schuette  
 Clerk-Treasurer—Mrs E H Fish  
 Supt Sunday-school—Judson Corless

**Emmanuel Chapel**

Rev Herbert Eicher in charge

**Coldwater Mission, Christian Pilgrim Church**

Supt—Rev Fannie Alldaffer  
 Sec—Rev T G Alldaffer  
 Treas—Lola Richardson  
 Class Leader—Perry Paul  
 S S Supt—Clarence Shafer

**Church of the Nazarene**

Pastor—Rev H L Beadle

**Watch Tower Bible and Tract Society**

Robt Hagy, Leader  
 Services held at 27 Hull St

**Christian Science Society**

Chairman—L C Besley  
 Readers—Mrs Jessie Weage, Mrs L C  
 Besley  
 Recorder—Mrs H J McKnight  
 Treasurer—Mrs S C Rose

**Light of Truth Spiritualist Church**

Pastor—Mrs Pearl Burns  
 President—Mrs Pearl Burns  
 Vice President—Mrs May Cline  
 Sec-Treas—Ruby McBride  
 Trustees—Samuel Burns, Morris Otis,  
 Woodie McBride

**Divine Science (Spiritualist) Church**

Pastor—Rev Paul Smith  
 Sec-Treas—Mrs Paul Smith  
 Trustees—Arthur Baker, Mrs Arthur  
 Baker, Mrs Hazel Jenks Allen, Dr  
 Jenks

**King's Daughters**

President—Mrs N E Roby  
 Vice Presidents—Mrs Edgar Peer, Mrs  
 Eva Kimble  
 Secretary—Mrs Ethel Gallagher  
 Treasurer—Mrs E E Binkley

**County Red Cross**

Chairman—Edgar O Burton  
 Vice Chairman—John N Hardy  
 Secretary—Mrs C C Nelson  
 Treasurer—H L VanDusen

**W C T U**

President—Mrs Ada VanAntwerp  
 Vice Pres—Mrs Blanche McMahan,  
 Mrs Grace Sibley, Mrs Ethel Roth,  
 Mrs Esther Balcom, Mrs Mildred  
 Baker, Mrs Jennie Wilbur  
 Secretary—Laura Lockwood  
 Treasurer—Mrs Annie Phillips

**County W C T U**

Pres—Mrs Amy Stewart, Ray  
 Vice Pres—Mrs Dana Cleveland, Cali  
 Cor Sec—Mrs Pearl Cox, Coldwater  
 Rec Sec—Mrs Libbie Somerlott,  
 Bronson  
 Treas—Mrs Laura Michael, Coldwater

**Young Men's Christian Association**

President—Dr Samuel Schultz  
 Secretary—Dr G S Hadley  
 Treasurer—Dr A G Holbrook

**County Y M C A**

Chairman—R E Sharer  
 Vice Chairman—Mrs Oscar Renshaw  
 Secretary—Marian McLean  
 Treasurer—Dr N E Phelps

**Branch County Youth Council**

Director—Don Phillips  
 President—E J Jennings, Quincy  
 Raymond Grimes, Chas Havens, Un-  
 ion City; Grace Moore, Batavia; Dr  
 S Schultz, Coldwater; L P Hansen,  
 Bronson, trustees

**Twentieth Century Club**

President—J T Symons  
 Vice Presidents—Virgil U Hungerford,  
 Mrs Laura Farwell  
 Secretary—Melissa Semmelroth  
 Treasurer—Carrie Kempster

**Federation of Women's Clubs  
of Branch County**

President—Mrs Glema Jones, Bronson  
 Vice-Pres—Mrs Mabel Dean Luce, Cold-  
 water  
 Secretary—Mrs Piper, Quincy  
 Treasurer—Mrs Jessie Fadden, Cold

**Branch Co Emergency Relief Administration**

Chairman—Wm H Milnes  
 Commissioners—Burton Sweezey, Cold-  
 water; Glyn Havens, Girard  
 Administrator—Hugh W Clarke

**General Welfare Club**

President—Joseph Hickey  
 Vice Pres—Edgar Sparks  
 Sec—Howard Musser  
 Treas—Mrs Anson B Manwarren

**Townsend Club No. 2**

President—O A Bailey  
 Vice Pres—Wm Baird  
 Sec—Clara E VanNuys  
 Treas—A VanNuys  
 Chaplain—Rev Walter Rathbun

**Fortnightly Musical Club**

President—Mrs Jos Watson  
 Vice Presidents—Mrs James Thoms,  
 Mrs Roy Tompkins  
 Recording Sec—Mrs Herman Myers  
 Corresponding Sec—Mrs F A Kibbe  
 Treasurer—Mrs Clare Wise  
 Librarian—Mrs Maurice Payne

**Community Health Center (Hospital)**

Chief of Staff—Dr H R Weidner  
 Director of Surgery—Dr R L Wade  
 Director of Medicine—Dr B W Culver  
 Trustees—W G Cowell, John Corbin,  
 Dawn Wilber, John Pridgeon, John  
 L Morgan, Lawrence P Hansen, Carl  
 Gottschalk, Eleanor Jenkins, Wm H  
 Milnes; associates, Dr Widener, Dr  
 Aldrich

**County Community Corporation**

President—W G Cowell  
 Vice Pres—Luther E Russell  
 Secretary—G R Schlubatis  
 Treasurer—N G Kohl

**Branch County Medical Society**

President—Dr N S Aldrich  
 Vice Pres—Dr Chipman, Quincy  
 Sec-Treasurer—Dr R R Mooi, Union  
 City

**Bar Association**

President—W H Frankhauser  
 Vice Pres—H H Palmer  
 Secretary-Treas—Earl Linn

**Dramatic Club**

President—Mrs Wayne Way  
 Secretary—Mrs M D Payne  
 Treasurer—E B Stoddard

**MASONIC****Tyre Lodge No 18**

Worshipful Master—Floyd Hollister  
 Senior Warden—Harry Dickey  
 Junior Warden—Stanley Borden  
 Secretary—Chas L Keep  
 Treasurer—W H Simons  
 Senior Deacon—B H Love  
 Junior Deacon—W L Oder  
 Tyler—Kidd Corless

**Temple Chapter No 21**

High Priest—Ray Bowerman  
 King—Earl Linn  
 Scribe—D E Bradley  
 Treasurer—L L Livermore  
 Secretary—Chas L Keep  
 Captain of Host—Leon Bridges  
 Principal Sojourner—W H Simons  
 Royal Arch Captain—F N Hollister  
 Master of 3d Veil—B H Love  
 Master of 2d Veil—Harry Dickey  
 Master of 1st Veil—Harley Tabor  
 Sentinel—Kidd Corless

**Mt Moriah Council No 6, Royal and Select Masters**

Thrice Illustrious Master—Ray Bowerman  
 Deputy Master—Bertram Diebel  
 Principal Conductor of the Work—  
 Herman Kester  
 Chaplain—C A Conover  
 Treasurer—L L Livermore

Recorder—Chas L Keep  
 Capt of the Guard—Jesse Russell  
 Conductor of the Council—L Stansell  
 Steward—Earl Linn  
 Marshal—C E Wise  
 Sentinel—Kidd Corless

**Jacobs Commandery No 10, Knights Templar**

Eminent Commander—L A Harris  
 Generalissimo—Earl Linn  
 Captain General—A J Fiske  
 Senior Warden—Dr J A Thomas  
 Junior Warden—J E Shedd  
 Prelate—W H Simons  
 Recorder—Chas L Keep  
 Treasurer—F L McConkey  
 Standard Bearer—E P Moditt  
 Sword Bearer—D E Bradley  
 Warden—E P Mix  
 Sentinel—Kidd Corless

**Eastern Star Chapter No 1**

Worthy Matron—Mabel Luce  
 Worthy Patron—Earl Linn  
 Associate Matron—Bernice Lee  
 Associate Patron—H R Dickey  
 Secretary—Cora Brown  
 Treasurer—Ruth Nivison  
 Conductress—Ella Hobus  
 Asso Conductress—Doris Fox  
 Chaplain—Mabel Luce  
 Marshal—Maxine Linn  
 Pianist—Elizabeth Bowerman  
 Adah—Phyllis Bowerman  
 Ruth—Grace Derhammer  
 Esther—Mary Baum  
 Martha—Grace Green  
 Electa—Lieuclle Oder  
 Warden—Leila Stansell  
 Sentinel—E P Mix

**I O O F****Coldwater Lodge No 31**

Past Grand—Everts Brayton  
 Noble Grand—Wenzel Gruner  
 Vice Grand—Elwyn Fisk  
 Financial Secretary—Edwin Mosher  
 Recording Sec'y—Maurice Walker  
 Treasurer—Guy Annaden

**Coldwater Encampment No 86**

Past Chief Patriarch—Peter Yuhl  
 Chief Patriarch—Milton McCurley  
 High Priest—Chas Sears  
 Senior Warden—Earl Tinkham  
 Junior Warden—Milton Hogue  
 Recording Scribe—Alonzo Thayer  
 Treasurer—Earl Groesbeck

**Daughters of Rebekah, Centennial Lodge No 22**

Past Noble Grand—Anna Demos  
 Noble Grand—Olive Myers  
 Vice Grand—Ardella Waite  
 Recording Sec—Edhel Armstrong  
 Financial Sec—Bertha Swihart  
 Treasurer—Rilla Mollenkopf

**MACCABEES****The Maccabees, Coldwater Tent No 157**

Past Commander—Robt Mahaffey  
 Commander—F W Hildebrand  
 Record & Finance Keeper—A N Gould

**Lady Maccabees, Coldwater Hive No 138**

Past Commdr—Mrs Nellie Showalter  
 Commander—Mrs Grace Brott  
 Lieut Com'r—Mrs Laura Mahaffey  
 Record & Finance Keeper—Mrs Carrie Chapman  
 Chaplain—Mrs Emma Glant  
 Sergeant—Mrs Ella Elston

**Iyopawa Court No. 134 [Maccabees]**

Court Director—Mrs Robt Mahaffey  
 Past Commander—Lois Vermillion  
 Commander—Mary Elliget  
 Lt Commander—Marie Jones  
 Golden Deeds Recorder—Elizabeth Wert  
 Record Keeper—Delores Hauska  
 Chaplain—Mary Wert

**Lady Maccabees of Branch County**

Past Commander—Rose Carter  
 Commander—Laura Mahaffey  
 Lt Commander—Grace Day  
 Record Keeper—Arreta Vore  
 Chaplain—Hilda Flewelling

**B P O Elks, Coldwater Lodge, No 1023**

Exalted Ruler—M S Andrews Jr  
 Esteemed Leading Kt—E Skudlarick  
 Esteemed Loyal Kt—Jas Aiken Jr  
 Esteemed Lec Kt—Harold Rice  
 Secretary—Hugh Tyler  
 Treasurer—E B Stoddard  
 Tyler—Glenn Kemery  
 Chaplain—H F Stukey  
 Esquire—Eugene Lopez

**Coldwater Aerie No 1907, Fraternal Order of Eagles**

Past President—O N Dobbins  
 President—Marvin VanEtta  
 Vice President—W B Lea  
 Chaplain—Raymond A Tucker  
 Secretary—Henry Golchert  
 Treasurer—Maurice Kaiser

**Coldwater Council No 452, United Commercial Travelers**

Past Counselor—Ford Davis  
 Senior Counselor—Paul Sullivan  
 Junior Counselor—Fred A Hildebrand  
 Sec-Treas—John E Howes  
 Conductor—Edgar A Zull  
 Page—C W Chapman  
 Sentinel—Glenn Olmsted

**Carpenters' Union**

President—I R Ruthrauff  
 Vice Pres—C A Wentworth  
 Secretary—A E Fair  
 Auditing Sec—Howard Musser

**Royal League, Hope Council No 396**

Past Archon—Mrs Lena Hurley  
 Archon—Mrs Bessie Pitcher  
 Vice Archon—Mrs Mary Cole  
 Finance Keeper—Mrs Lucella McNall  
 Scribe—Mrs Nora Carter  
 Guide—Geo Cole

**Order of Star of Bethlehem, Esther Lodge No 62**

Past Commander—Mrs Sarah Manwarren  
 Commander—Mrs Nettie LaGrange  
 Accountant—Edith Kimble  
 Treasurer—Mrs Sarah Manwarren  
 Scribe—Mrs Sarah Withington  
 Chaplain—Lillian Swain

**Degree of Honor, Dorcas Lodge No 3**

President—Mrs Nellie Taylor  
 Vice Presidents—Mrs Ardella Waite,  
 Mrs Kate Ruthrauff  
 Financial Sec'y—Mrs Jessie Payne  
 Treasurer—Mrs Amy Crandall

**Modern Woodmen of America, Branch Camp No 1066**

Venerable Consul—J W Arick  
 Worthy Advisor—Fred Hildebrand  
 Banker—Albert Gehring  
 Secretary—Harry Gage

**Royal Neighbors, Maple Camp No 1682**

Past Oracle—Ella Earley  
 Oracle—Isola Binkley  
 Vice Oracle—Anna Steffey  
 Recorder—Mary Lloyd  
 Chancellor—Lena Hurley  
 Marshal—Beulah Walters

**MILITARY****Grand Army of the Republic, Batterworth Post No 109**

Commander—L S Daniels

**Woman's Relief Corps**

President—Catharine Moog  
 Senior Vice Pres—Nettie LaGrange  
 Junior Vice Pres—Maggie Williams  
 Treasurer—Claribel Russell  
 Secretary—Lucella McNall  
 Chaplain—Luna Cole  
 Conductor—Alta Hilborn  
 Guard—Sarah Manwarren

**Janette Crippen Fisk Tent No 6, Daughters of Veterans**

President—Mrs Ethel Harris  
 Sr Vice Pres—Mrs Clara Hiesrodt  
 Jr Vice Pres—Mrs Mildred Bates  
 Chaplain—Edna Terpening  
 Secretary—Mrs Ruth C Howe  
 Treasurer—Mrs Jessie Weage  
 Patriotic Instructor—Luna Cole

**Ben E Rolph Camp No 22, United Spanish War Veterans**

Past Commander—Frank Lindsey  
 Commander—Harry L Sumner  
 Sr Vice Commander—Calvin Hei  
 Jr Vice Commander—Edward Moore  
 Quartermaster—Norman Kimble  
 Adjutant—Jay H VanAken  
 Chaplain—Fred Ferguson  
 Officer of the Day—S C Williams  
 Officer of the Guard—Oscar Dubendorf  
 Historian—E D Legg

**Grace Dennis Barlow Auxiliary**

President—Nettie LaGrange  
 Sr Vice Pres—Alice Moore  
 Jr Vice President—Matilda Rupe  
 Secretary—Mrs S C Williams  
 Treasurer—Nellie Shaak  
 Chaplain—Anna Olmsted  
 Historian—Edith Kimble  
 Patriotic Instruc—Millie Bender

**Coldwater Post No 52, American Legion**

Commander—Herman Myers  
 Vice Commander—Russell Swihart  
 Adjutant—Wm Linton  
 Treasurer—Howard K Snyder  
 Sergeant at Arms—Leon Bridges  
 Historian—Fred A Smith  
 Chaplain—Fred J Renshaw  
 Welfare Officer—Guy Gridley  
 Publicity Officer—Carl Unroe

**American Legion Auxiliary**

President—Mrs Ruby Norton  
 Vice Presidents—Mrs Ann Brown  
 Mrs Cecil Myers  
 Secretary—Mrs Margaret Gridley  
 Treasurer—Mrs Leurene McComb  
 Historian—Mrs Gertrude Bradley  
 Chaplain—Mrs Bernice Milliman

**Ensign Harold Robinson Chapter, Disabled Veterans of the World War**

Commander—Roy Fellers  
 Vice Commanders—Glenn Loose, Earl Fenno  
 Adjutant—John Young  
 Treasurer—H K Snyder  
 Historian—W J H Smith  
 Welfare Officer—Carl Unroe  
 Chaplain—Burr Fidler

**Disabled Veterans, Ladies' Auxiliary**

Commander—Mrs W J H Smith  
 Sr Vice Com—Mrs Julia Fenno  
 Jr Vice Com—Mrs Iva Lennon  
 Adjutant—Mrs John K Young  
 Treas—Mrs Roy Fellers  
 Chaplain—Mrs Lois Langworthy  
 Patriotic Instruc—Mrs Eleanor Flynn

**Coldwater Chapter, Daughters of American Revolution**

Regent—Mrs W G Cowell  
 Vice Regent—Mrs L E Legg  
 Rec Secretary—Mrs R E Clarke  
 Cor Secretary—Mrs Eva Merrill

Chaplain—Mrs C A Pollock  
 Treasurer—Grace Barron  
 Registrar—Mrs Frank Farwell  
 Historian—Mrs E T Waffle

**Co A, 32d Mich Infantry Association**

President—Ensign Olmsted  
 Vice President—Norman Kimble  
 Secretary—Frank Lindsey  
 Treasurer—Frank L Earley  
 Chaplain—John C P Ambrose

**Company A, 126th Infantry Association**

President—Leland E Wheeler  
 Vice Presidents—Herman Deuser  
 Claud Michael, Wm Belcher  
 Secretary—Earl T Fenno  
 Treasurer—G Robbins

**Co A, Mich National Guard**

Captain—Frank M Murphy  
 First Lieut—Fred Kaiser  
 Second Lieut—Paul Hurley  
 First Sergeant—Max Mannerow  
 Supply Sergeant—Wm Acock  
 Mess Sergeant—Max Gallop  
 Co Clerk—Philip Taschner  
 Armory Board of Control—LE Wheeler, F M Murphy, Fred Kaiser

**Veterans of Foreign Wars**

Commander—Wm Dowell  
 Sr Vice Commander—D M Green  
 Jr Vice Commander—Frederick Dixon  
 Officer of the Day—Earl Fenno  
 Adjutant—Roy Sager  
 Quartermaster—Alford Cox  
 Patriotic Instructor—Stephen Smoker  
 Chaplain—Frank Reardon

**Branch County Federal Savings and Loan Association**

President—V U Hungerford  
 Secretary-Treas—James Swain

**County National Farm Loan Association**

President—Herman Cox, Coldwater  
 Vice Pres—Perry Tift  
 Sec-Treas—C H Lewis, Hudson

**Coldwater Federal Farm Loan**

President—ED Conklin  
 Vice President—Harlow Gibbs  
 Sec-Treasurer—C H Lewis

**Chamber of Commerce**

President—F L Treat  
 Sec-Treas—H K Snyder  
 Directors—Roy O Baum, Rollin Kerr,  
 Louie Legg

**Junior Chamber of Commerce**

President—Earl Klunk  
 Vice President—Lloyd Luce  
 Sec—R H Moore  
 Treas—Robt Bonfiglio

**Coldwater Industrial Club**

President-Treasurer—L J Byers  
 Secretary—M T Shaw  
 Board of Directors—FH Flandermeier,  
 W G Cowell, L J Branch

**Rotary Club**

President—Rev H G Hurrell  
 Vice President—NG Kohl  
 Secretary—Hugh W Clarke  
 Treasurer—H L VanDusen

**Kiwanis Club**

President—Geo Kelsey  
 Vice President—Lloyd Luce  
 Secretary—H J Philbrick  
 Treasurer—Rolph Carlisle

**Country Club**

President—F L Treat  
 Vice President—W F Murray  
 Sec-Treasurer—Walter Brown

**Bon Ami Club**

President—A G Morency  
 Vice Presidents—W F Murray, Dr H  
 R Weidner  
 Sec-Treasurer—Norman G Kohl

**Conservation Club**

President—C C Lake  
 Vice Pres—Frank R Martin  
 Sec-Treas—H J McKnight

**Branch County Tourist Association**

President—J V Shafer, Bronson  
 Vice Pres—W L Gray, Union City  
 Sec-Treas—M J Hungerford, Coldwater

**Metropolitan Club**

President—Ernest Brown  
 Vice Pres—A P Baker  
 Sec—Stanley Shank  
 Financial Sec—Claud Miller  
 Treas—Stanley Garvin

**Civic Orchestra**

President—Chas C Lake  
 Vice Pres—Fred Boley  
 Sec-Treas—Paul Holz  
 Conductor—Geo King  
 Concert Meister—Phil Whitten

**Fire Department**

Chief—L K Zirn  
 First Assistant—Claud Miller  
 Second Assistant—Stanley Garvin  
 Foreman—Don Smith  
 Asst Foreman—J T Hennegan  
 Pipeman—Ornon Knowles  
 Secretary—Guy Gridley  
 Treasurer—Ernest Brown  
 Herbert Jepson, Robt Fisher, Ed H  
 Fish, Paul Furgason

**Branch County Farm Bureau**

President—L Dean Steffey  
 Vice President—Luther Russell  
 Sec-Treas—Elmer Dobson  
 Other Directors—Earl Ryder, Grace  
 Moore, Clarence Fenner, James A  
 Thomas, Mrs Roy Brodt

**Branch Co 4-H Fair Association**

President—L Dean Steffey  
 Vice President—Otis O Barnes  
 Secretary—Gordon R Schlubatis  
 Treasurer—Lloyd Luce  
 Business Manager—Elmer Dobson  
 Directors—Wm Milnes, Earl Ryder,  
 G S Coffman, Ralph Greenaneyer,  
 Jay Bender, W G Cowell

**Branch County Rural Youth Bureau**

President—Elwin Farwell  
 Vice President—Herbert Archer  
 Secretary—Genevieve Anton  
 Treasurer—Ruth Eichler

**Branch County Agricultural Conservation Association**

President—G A Himebaugh  
 Vice President—Otis Barnes  
 Sec-Treas—Ruthanna Roth

**Branch County Pomona Grange**

Master—Luther Russell  
 Overseer—Leland Cranson  
 Lecturer—Norene Weaver  
 Steward—Howard Watson  
 Asst Steward—Elon Bertram  
 Lady Asst Steward—Mrs Elon Bertram  
 Chaplain—Mrs Clara Williams  
 Secretary—Mrs M L Crawford  
 Treasurer—Amsy Miller  
 Gatekeeper—Chas Melinger  
 Ceres—Mrs Inez Hoopingarner  
 Pomona—Mrs Pearl Thompson  
 Flora—Mrs Goldie Craun

**Coldwater Grange, No 137**

Master—Burton Sweezey  
 Overseer—Harold Zeluff  
 Lecturer—Ella Greenamyer  
 Steward—Harry Ball  
 Assistant Steward—Vern Fillmore  
 Lady Asst Steward—Mrs Vern Fillmore  
 Chaplain—Bessie Bertram  
 Treasurer—Wm S Mowry  
 Secretary—Warren Corless  
 Gate Keeper—Ralph Greenamyer  
 Ceres—Jessie Zeluff  
 Pomona—Mrs Earl Ryder  
 Flora—Goldie Rathbarn  
 Pianist—Mrs Dean Steffey  
 Chorister—Ralph Collins  
 Matron—Mrs Mildred Corless

**Branch County Jersey Club**

President—Maurice Walker  
 Secretary-Treas—Louie Weber



**Branch County Herd Improvement Association—East**

President—Seth Shumway  
 Vice Pres—L Dean Steffey  
 Secretary-Treas—Theo Rawson  
 Directors—Howard Watson, C O Brodt

**West**

President—Fred Dunks  
 Vice Pres—Geo Matthews  
 Secretary-Treas—Howard Olmstead  
 Directors—Almon Cole, John Bronson

**Garden and Nature Club**

President—Mrs S L Wing  
 Vice Pres—Mrs Wesley Wilbur, Mrs Joe R Elliott  
 Secretary—Mrs E C Allen  
 Treasurer—Mrs Mabel Luedders  
 Corresponding Sec—Grace Barron  
 Directors—Mrs Lesley Mountz, Mrs Irvin Davis, Mrs Ray Zull

**COLDWATER POSTOFFICE**

Postmaster—Mortimer W Olds  
 Asst Postmaster—Chas H Peterson  
 Money Order Division—Everett F Collins  
 Distributing and Dispatching Mails—Frank L Earley, George Ivey  
 Stamp Clerk—R K Whipple  
 General Delivery—Ward Hilborn  
 Auxiliary Clerk—C W Chapman  
 City Carriers: No 1, Daniel E Bradley; No 2, A LaVern Stansell; No 3, Ezekiel P Mix; No 4, Roland G Scheidler; No 5, Burr Cochrane; No 6, Floyd N Hollister; No 7, James M Aiken Jr; substitute No 1, Max Mannerow  
 Rural Carriers: No 1, L Dean Steffey; No 2, Lynn R Jones; No 3, F A Smith; No 4, Clarence Stone; No 5, Roland E Adams; No 6, Wm R Cerrow; substitutes, Grant Eaton Jr, Elden Flanders, Philip Knowles  
 Custodian Service—Guy Huffman, Clifford Faust  
 Mail Messenger—Wm E Gifford

**Rural Routes**

No 1, L Dean Steffey carrier—Covers territory southwest of city, including Lockwood and vicinity.  
 No 2, Lynn R Jones carrier—serves Indiana road and west thereof.  
 No 3, Fred A Smith carrier—serves Coldwater Lake district and east of Indiana road.  
 No 4, Clarence J Stone, carrier—serves Highway 112 eastward and north and south thereof, including Dorrance and Algansee.

No 5, Roland E Adams carrier—serves Highway 112 westward, also north thereof.

No 6, William R Cerrow—serves Marshall road, Girard and west thereof.

**Postoffice Hours**

Daily, except Sunday, 7:00 A. M. to 6:00 P. M. Money-order and registry department, 9 A. M. to 5:00 P. M. Everything closed Saturday after 12. N. Y. C. mails close at 8:50 A M and 5:15 P M, city time.  
 Bus mail north closes at 11:15 A M.

**Public Library Hours**

Daily except Sunday, from 12 to 5:30 and 7:00 to 9:00 P. M. during school terms, but on Friday and Saturday (also when schools are not in session) open at 2:30 instead of 12:00 o'clock.

**Court House and City Hall Hours**

Daily except Sunday, 8:00 to 12:00 A. M., 1:00 to 5:00 P. M.  
 County offices close Saturday at 12.

**Days Off**

Dental offices are closed Wednesdays, April 1 to Nov. 1; Wednesday afternoons, Nov. 1 to April 1.

Law and insurance offices are closed Wednesday afternoons.

Barber shops are closed every Thursday afternoon.

**THE CITY SCHOOLS**

Board of Education—W F Murray president, A J Pratt secretary, C F Vinton treasurer, H K Snyder, L H Woodward  
 Superintendent—John T Symons  
 Principal—Robert E Sharer

**ROOSEVELT SENIOR HIGH SCHOOL**

Journalism—Robert E Sharer  
 Science—B F Sibley  
 Mathematics—Russell Green  
 English, Athletics—Leo Frizzo  
 English, Biology—Dorothy Burrell  
 English, Commercial—Rose Steffaniak  
 Latin, German—Gertrude Moore  
 English—Frederick Weeks  
 History, Economics—Oscar Benschaw  
 English—Mrs Jane VanAken  
 Commercial—Carrie Kempster  
 Commercial, English—Gerald Clute

**LINCOLN JUNIOR HIGH SCHOOL**

Algebra—Vilas O Bates, Principal  
 Science, Mathematics—Kermit Dennis  
 English—Gretchen Schultz  
 Mathematics—Mrs Rose Sice  
 English, History—Evalya Squires  
 History, English—Kenneth Kline  
 History, Algebra—Bernice Lazenby  
 Genl Language—Edna Terpening  
 Geography—Melissa Semmelroth

## LINCOLN SCHOOL

Sixth Grade—Alta Young, Princ'l  
 First Grade—Mrs Inez Anderson  
 Second Grade—Helen B Warner  
 Third Grade—Bessie Eaton  
 Fourth Grade—Mildred McMichael  
 Fifth Grade—Elgeretta Stroud

## WASHINGTON SCHOOL

Sixth Grade—Esther Rupright, Prin'l  
 First Grade, Kndgn—Maxine Linn  
 Second Grade—Margaret Stukey  
 Third Grade—Blanche Sheffield  
 Fourth Grade—Caroline Loomis  
 Fifth Grade—Erma Bell

## LONGFELLOW SCHOOL

Fifth, 6th Grs—Leona Snyder, Princ'l  
 First Grade—Mary Humphrey  
 Second Grade—Jean Phelps  
 Third, Fourth Grades—Carrie Hickey

## FRANKLIN SCHOOL

Sixth Grade—Mrs Ruby Fisher, Prin'l  
 First Grade—Bernice McMurray  
 Kindergarten—Mrs Marjorie Jones  
 Second, Third Grades—Fern Shumaker  
 Fourth, Fifth Grades—Angeline Dean

## SPECIAL

Grade Supervisor—Mrs E W Holz  
 Kindergarten—Mrs Florence Fuhrman  
 Opportunity Room—Blanche McMahan  
 Manual Training—Bertrand Grigg  
 Home Economics—Mrs Viva McFarlane  
 Agriculture—Owen Lyons  
 Physical Training—Donald Bauer; for  
 girls, Marian McLean  
 Art—Frances Culp  
 Music—Agnes Pitts  
 Band Instructor—Geo King  
 School Nurse—Annette Miller  
 Co-ordinator—D C Austin  
 Sec'y to Supt—Mrs Louise Warnock

## Parent-Teacher Units

Council President—Mrs Jas A Thomas  
 Vice Presidents—Mrs W C Corey, Mrs  
 Marie Butler, Mrs Stanley Weage,  
 Fred Renshaw  
 Sec—Mrs John Hardy  
 Treas—Mrs Gordon Schlubatis  
 Cor Sec—Mrs Mildred McMichael  
 Historian—Mrs Emil Holz  
 Pre School, Pres—Mrs Freder'k Weeks  
 Vice Pres—Mrs Kermit Dennis  
 Sec—Mrs Elmer Magee  
 Treas—Mrs W W Johnson  
 Historian—Mrs Wallace  
 Junior High, Pres—La Vern Stansell  
 Vice Pres—Mrs Bertrand Sibley  
 Sec—Mrs Ralph O'Mara  
 Treas—Mrs Maurice Payne  
 Historian—Evalyn Squires  
 Lincoln School, Pres—Mrs Leo Hurley  
 Father Vice—Carl Vinton  
 Sec—Mrs Mildred McMichael  
 Treas—Mrs Irving Stansell  
 Historian—Mrs L Gist  
 Washington School, Pres—Mrs Geo  
 Branch  
 Vice-Pres—Mrs Bert Hillborg  
 Father Vice—H J McKnight  
 Sec—Miss Blanche Sheffield  
 Historian—Mrs F Gamby  
 Longfellow School, Pres—Mrs Eva  
 Borden  
 Vice-Pres—Mrs Mary Baum  
 Father Vice—Frederick Weeks  
 Sec—Mrs Josephine Minton  
 Treas—May Humphrey  
 Historian—Mrs M Wolford  
 Franklin School, Pres—Mrs Paul Gay  
 Vice-Pres—Mrs L C Besley  
 Father Vice—L C Besley  
 Sec—Mrs Conrad Asbury  
 Treas—Mrs Walter Smith  
 Historian—Mrs Leon Baggerly

MEMORANDA

# INDEX

Page	Page	Page
<b>ADVERTISERS</b>		
Arlington..... 48	Manzer Jerry..... 112	<b>INFORMATION, MAPS, HALFTONES, ETC.</b>
Asbury Bros..... 49	Marothy John..... 111	Additions and Changes.... 97
Balley Radio Service..... 1	Martin's Book Store..... 111	Calendars..... 6
Balcom Lyle D..... 51	Mashon-Dorsey Co..... 110	Campbell Milo D..... 15
Bee Hive..... 53	McConkey F L..... 113	Captains of Company A..... 32
Branch & Co..... 44	McMillan W A..... 116	Chandler Albert..... 21
Browne D C..... 59	McNall C J..... 119	City Schools, Supts. etc.... 36
Carroll C O..... 60	Merit Products..... 75	City Schools, Teachers.... 189
Christman Engraving Co... 5	Mich Associated Telephone 115	Civil War Veterans..... 32
Chapman C W..... 61	Morsman John..... 117	Classified Directory..... 177-181
City Restaurant..... 63	Oden La Vern..... 121	Cyclone Wreck..... 25
Coldw Cleaning & Dye Wks 7	Olmstead & Son..... 123	Distances and Fares..... 37
Coldwater Co-Op Co..... 65	Osborn C R..... Back cover	Directory by Streets..... 161-176
Coldwater Dairy Co..... 64	Penney J C Co..... 124	Facts About Coldwater.... 31
Coldw Electric Service.... 150	Philbrick H J..... 125	Historical..... 9-30
Coldwater Monument Co... 81	Pierce Geo R..... 126	Hospital..... 29
Crandall E R..... 67	Pillsbury Motor Sales.... 127	Hours of Public Offices... 189
Davis Coal & Feed Co..... 69	Pollock & Son..... 129	King's Daughters..... 19
Davis News Agency..... 68	Red Goose Shoe Store.... 130	Legal Holidays..... 35
Denny's Grill..... 154	Reporter..... 9	Maps: City 4, County 7, High- way 37, United States 41
Dudley Paper Co..... 73	L A Sargent..... 134	Mayors and Clerks, list.... 36
Economy Roofers..... 46	Savings Bank..... Front cover	Mayors, halftones..... 2, 17, 43
Electric Appliance Co..... 74	Sealock Abstract Co..... 139	New Washington School.. 27
Gas Co..... Back Cover	Shattuck R J..... 136	Nonogenarians..... 31
Gould C H..... 83	Sweetey Shop..... 145	Notable Dates..... 32
Hard Leon D..... 85	M T Shaw Inc..... 137	Officers, Civil, Church... 189-190
Hillborg & Hillborg..... 89	Snyder's Bakery..... 141	Old-Time Business View.. 13
Hilton T A..... 42	So Mich National Bank Front cover	Ordinances (Abstract of).. 33
Hodgman Mrs W E..... 1	So Mich Collec Service... 135	Parcel Post, Rates, Map.. 40, 41
Hangerford & Sons..... 91	Standard Printing Co.... 5	Pastors from 1832 to date 34, 35
I G A Store..... 131	Taylor-Chevrolet..... 100	Population..... 31, 33, 38, 39
Jepson Lee & Son..... 93	Townsend F M L..... Back cover	Postmasters..... 36
Johnson Byron..... 94	Treat Auto Parts Co..... 149	Postoffice, Information... 189
Kemp's City Market..... 61	Two-by-Four..... 140	Postage, rates..... 36, 40
Kerr Hardware Co..... 96	Up-to-Date Coal Co..... 77	Removals from City..... 97
King's Cleaners..... 101	VanAken W B..... 100	Salaries, City Officers.... 33
Kingsley Pharmacy..... 102	Mrs Kittle Vandenburg... 159	State School Supts..... 31
Lee Bros..... Front Cover	Vogt's Greenhouse..... 151	Tibbits Allen..... 19
Legg Builders' Store..... 105	Walker A B & Son..... 153	Tibbits Barton S..... 11
Lones R L..... 106	Wait's Auto Supply Co.... 155	Tine Cards..... 37
Lopez Harry..... 107	West End Grocery..... 79	Wedding Anniversaries... 35
Luedders Shoe Store..... 108	Wilbur W E..... 157	Weights per Bushel..... 35
Lyon Drug Store.. Front Cover	Wolverine Portl Cement Co 8	World War Gold Star List 32
	Woodward & Sons..... 159	





Not For Circulation

BRANCH DISTRICT LIBRARY



3 5401 42414 9309

**Non-  
Circulating**