

Save with SAFETY at the Rexall Store

LYON DRUG STORE

The Rexall Drug Store

PRESCRIPTIONS A SPECIALTY

EASTMAN KODAKS

SODAS, CIGARS, CANDIES

WHITMAN CHOCOLATES

5 West Chicago

Phone 395

LUEDDERS' CITY DIRECTORY OF COLDWATER, MICHIGAN JANUARY, 1943



BRANCH COUNTY SAVINGS BANK

Established 1890

We believe that every depositor is entitled to receive cheerful, friendly, helpful service every time he comes to this bank. We make every effort to see that he gets it.



COLDWATER PUBLIC LIBRARY
NOT FOR CIRCULATION

The Southern Michigan National Bank OF COLDWATER

Offers a Complete Banking Service



CAPITAL AND SURPLUS

\$330,000.00

**LOANS MADE FOR ANY SOUND
PURPOSE CONSISTENT WITH
SAFE BANKING**

Real Estate Loans, Auto Loans,
Feeder Loans, Industrial Loans,
Collateral Loans

REASONABLE RATES — NO RED TAPE

We are authorized to act as Administrator or Executor of your Estate. It will be a pleasure to discuss your financial problems confidentially.
Member Federal Deposit Insurance Corp. Member Federal Reserve System.

CONTINUOUS SERVICE SINCE 1872

LEE BROS.

HARDWARE AND GIFT SHOP

WE HAVE A LARGE SELECTION OF
DINNER WARE and OPEN STOCK DISHES

Have you tried our DU KWIK ENAMEL?
You will like it

YOUR SATISFACTION IS OUR PLEASURE
Make Our Store Your Headquarters When In Town

PHONE 21

Branch County Abstract Office

DAN HODGMAN
CHAS. HODGMAN

WILLIS E. HODGMAN
Abstracter

ONLY ABSTRACT PLANT in the COUNTY

Our Abstracts are GUARANTEED

HODGMAN **INSURANCE** AGENCY

15 N. Monroe St.

Coldwater, Michigan

PHONE 761

Do You Want to Buy a Farm
or a Home?

WE HAVE MONEY TO LOAN

Can be Repaid Monthly Over a Period of Years

BRANCH COUNTY FEDERAL SAVINGS AND LOAN ASSOCIATION

17 N. Monroe St.

Coldwater, Mich.

PHONE 252

WAR SAVINGS BONDS FOR SALE



LESLIE H. WOODWARD
1935-36



FORD DAVIS
1937-38



ALFRED G. MORENCY
1939-40



ROY O. BAUM
1942



SAMUEL D. STRONG
1932



ROSCOE L. GRAVES
1933-34

MAYORS OF COLDWATER

LUEDDERS'
Historical and Pictorial City
DIRECTORY
OF
COLDWATER, MICHIGAN

JANUARY, 1943

CONTAINING

An Historical Compilation of Items of Local Interest, Views, a Complete Canvass of Names in the City, which Includes Every Member of the Family, College Students, Directory by Streets, Classified Business Directory, and a Directory of Officers of County, City, Villages, Townships, Churches, Lodges, Societies and Other Organizations.

VOL. I

LUEDDERS' DIRECTORY SERVICE

OTTO E. LUEDDERS, Prop.

Coldwater, Michigan

Extra copies for sale by publisher or

BAILEY'S PRINT SHOP, Coldwater, Mich.

Copyright 1943, W. C. Bailey, Coldwater, Mich.

STATE STREET SCHOOL
CITY DIRECTORY
41

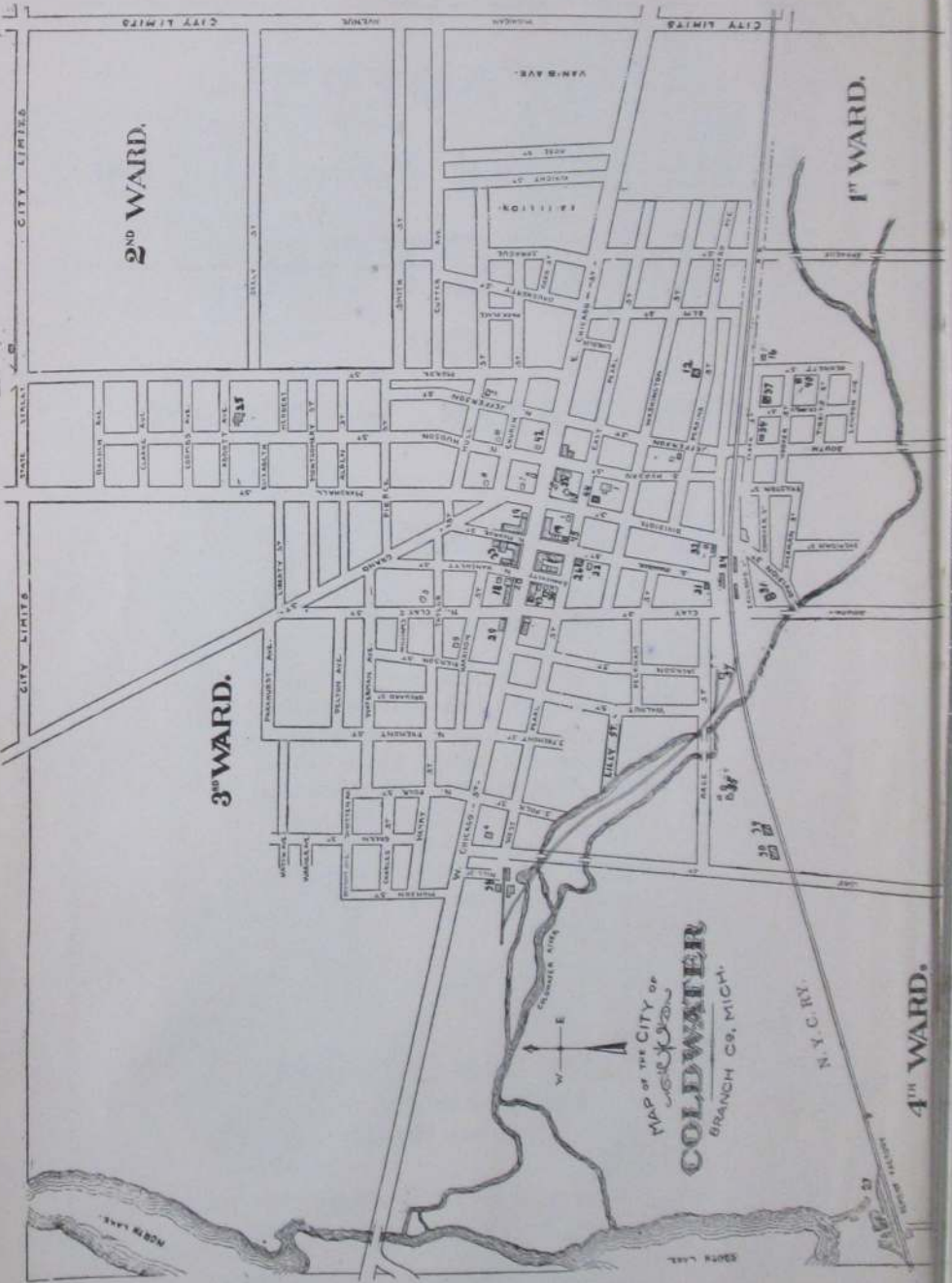

NOT FOR CIRCULATION

"Flowers of Superior Quality"

Buy Flowers Direct from the Growers and be assured of the
Best and Freshest. Our Flowers are

All Home Grown, and
Are Cut EVERY DAY

Flower Store at 65 East Chicago Street

Greenhouses 320 Jay Street

W. B. VAN AKEN

PHONE 36

COLDWATER, MICHIGAN

REGAL MANUFACTURING CO.

COLDWATER, MICHIGAN

MANUFACTURERS OF

GASOLINE AND DIESEL MARINE MOTORS

Established 1901

PHONE 302

\$10,000,000

BRANCH COUNTY FARM PRODUCTS

MR. BUSINESS MAN

HOW MUCH OF THIS LARGE AMOUNT, REPRESENTING PRODUCTS OF BRANCH COUNTY FARMS—ANNUALLY—is represented in your annual business receipts?

Some Coldwater business men are not getting their share as government reports show that too much of these ten millions is going to nearby cities—and the mail order houses.

OVER 3,900 FAMILIES

In Branch county are paying for and reading your COLDWATER DAILY REPORTER and are potential customers of your store or other place of business. Are "U" using the advertising columns of the Daily Reporter? If not "U" are losing a goodly part of your natural share of THESE TEN MILLIONS.

Remember, these over 3900 families pay for their Daily Reporter and it is a welcome visitor in their homes. It is not thrown about the yard—to clutter up lawns and pretty shrubbery—like hand bills and other throw-away sheets.

ROAD MAP OF BRANCH COUNTY

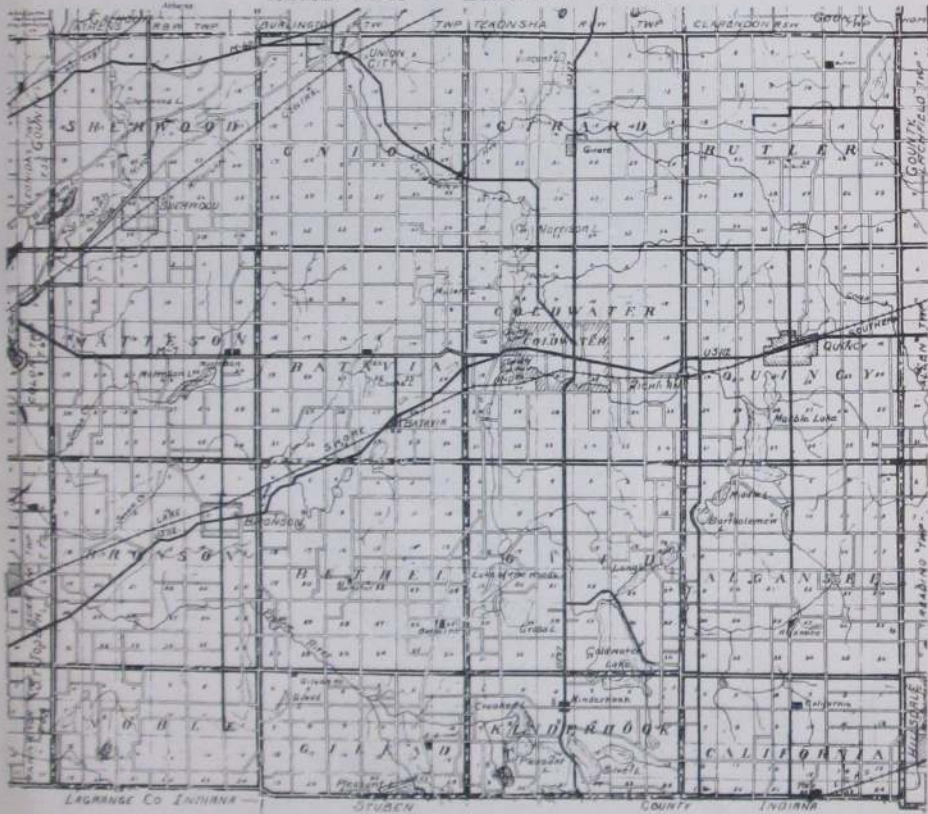

COLDWATER CLEANERS

HATS CLEANED AND BLOCKED



Our Motto: "You Must be Satisfied"

Phone 473

66 South Monroe Street

WOLVERINE

HIGHEST
QUALITY

PORTLAND CEMENT

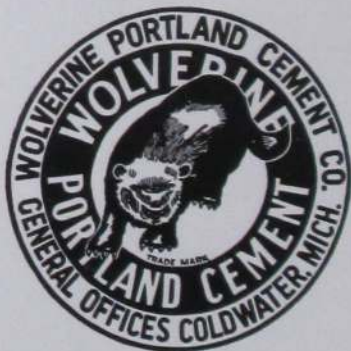

FOR NEARLY
HALF A CENTURY

WOLVERINE PORTLAND CEMENT COMPANY

Manufactured at

COLDWATER, MICH., and QUINCY, MICH.



COLDWATER'S MUNICIPAL WATER AND ELECTRIC PLANT

52 Years of Municipal Ownership

Low Water and Electric Rates

No Utility Indebtedness

A Well Kept Property

In addition to the low rates made possible by Municipal Ownership, the citizens of Coldwater receive Street Lighting, Fire Protection and other municipal services from the earnings of these utilities.

The expense of improving and operating WATER WORKS PARK, the acquisition and improvement of lands to eventually be used in municipal sewage disposal activities, and the financial aid rendered the General City Government in acquiring lands for public parking lots and buildings for municipal administration purposes all represent the fruits of Municipal Ownership.

BOARD OF PUBLIC WORKS

of the

CITY OF COLDWATER, MICHIGAN



C. A. Conover, 1911-12



F. G. Sharp, 1916, 1918



W. H. Friedrich, 1917



A. B. Walker, 1926-7



N. G. Kohl, 1930-31



H. K. Snyder, 1928-9



S. W. Gruner, 1919-20



Leroy Palmer, 1924-5



E. D. Legg, 1921-2-3

MAYORS OF COLDWATER

Coldwater in History

JUST WHO were the earliest inhabitants of this locality no one assumes to say, although there appears to be evidence that the Mound Builders, perhaps descendants of the Aztecs, preceded the "noble red man." Be that as it may, it seems certain that the fierce and warlike Potawatomi Indians were, as early as 1721, undisputed lords of the St. Joseph Valley, which included Branch County and Coldwater Prairie.

Previous to that, Fr. Marquette, the zealous French priest, had discovered the mouth of the St. Joseph River, in 1673; and in 1679 LaSalle built a fort there—only 75 miles from Coldwater, as the crow flies.

Until 1763 France held nominal rule over all the region from Quebec to New Orleans; but in that year, when a treaty of peace terminated a war between that country and England, the latter was given Canada and Michigan. It was in this year that the Potawatomies massacred the garrison at St. Joseph.

At the close of the Revolutionary war England yielded Michigan to the United States, and in 1787 it became part of the Northwest Territory, which extended from the Ohio River to the St. Lawrence and from the Mississippi to Pennsylvania.

In 1796 the British surrendered Detroit and other posts to the United States, and Gov. St. Clair proclaimed the County of Wayne, which extended from the Cuyaboga River in Ohio to the Mississippi and northwest to Lake Superior, including of course the present County of Branch (then called the Township of Green) and the entire St. Joseph Valley. In 1800 this locality became a part of Indiana but in 1805 the Territory of Michigan was formed, with Gen. Wm. Hull as governor.

In 1812 England again came into control of Michigan and secured the help of the Potawatomies, who massacred the garrison at Fort Dearborn (now Chicago) and killed every American possible, helped by Tecumseh and his Shawnee braves, but at the close of the war the British of course abdicated.

Our predecessors here, the Potawatomies, lost heart after the death of Tecumseh in 1813, concluding that it was a hopeless task to attempt to stem the tide of the coming whites, and never again gave serious trouble, though their presence here retarded settlement and caused pioneers to hasten on to localities less populous with Indians.

A very old geography, published in 1814, in possession of the publisher of this Directory, gives the white population of the entire state of Michigan as 4,762 at that time, 129 years ago; it is now over five million.

It was in 1821 that Chief Topinabee and his people sold to the whites what is now Branch County and a vast area besides, though they still continued to occupy it as before, on reservations, one of which was six miles square, called Mikkesawbee, in Coldwater and Quincy Townships. However, they roamed everywhere, to hunt and fish as they chose, in a veritable red man's paradise; the woods abounded in deer, wild turkeys, pigeons, squirrels and other game, while the lakes and streams swarmed with fish. The deed conveying this land to the government was signed by Topinabee followed by Wawenickemack, Mayoncheemon, Atchewenuckquee, and many others.

The present city of Coldwater occupies part of what was then a beautiful prairie, some three miles long from east to west and a mile or so wide. It was dotted with oaks, with an occasional elm, while bordering it were magnificent forests of beech, maple, walnut, whitewood, elm, oak and other trees, interspersed with many streams and some ninety or more lakes, large and small, in what is now Branch County.

The following abstract of the noteworthy events of the past 119 years will be found valuable as a matter of reference:

1822—Joseph Godfrey established a trading post to barter with the Coldwater Prairie Indians. A little later one Marantette conducted another where Oak Grove Cemetery is now located.

1825—The government ordered a 100-foot highway made from Detroit to Chicago, but it proved far too expensive and was abandoned in favor of the old Indian trail through Coldwater (the present Chicago road), which explains the tortuous windings of that thoroughfare today, even though it has been considerably straightened during the 117 years that have passed.

1829—Branch County was laid out and so named by the Territorial Legislature; it was first attached to Lenawee County and later to St. Joseph. During this year A. F. Bolton bought a tract of land where Masonville was afterward located, east of the present cemetery bridge. The county was named in honor of John Branch, of North Carolina, President Jackson's Secretary of the Navy.

1830—Hugh Campbell erected the first (log) house on the present site of the Masonic Temple. The county had 50 whites at this time. Stages began running between Detroit and Chicago, supplanting the horseback mail service. Entire county tax, \$7.36.

1831—Allen Tibbits and Joseph Hanchett platted a village here, calling it Lyons; according to present streets it ran from Jefferson to Monroe and from Church to Washington. In July Mr. Tibbits preached the first sermon here. A. F. Bolton erected the first frame building in the county, a hotel at Masonville; landlord, Harvey Warner. Branch was made the county seat in place of Masonville, which held that honor a few weeks; Branch then had one log house. Coldwater postoffice was at Masonville.

1832—Chicago road built. Oriental Hotel erected by John Morse. Peter Martin built a sawmill at the junction of Division and Clay Streets. Cynthia Gloyd taught the first school, with nine pupils. Silas A. Holbrook established the first store. M. E. Church founded by Rev. E. H. Pileher, circuit rider, with five members: Ollen Tibbits and wife, Joseph Hanchett and wife, and Amelia Harrison.

1833—The name of the town was changed to Coldwater, from the Indian "chuck-sey-ya-bish" or cold water. Branch County, as such, began its separate existence, March 1; it had previously been attached to St. Joseph County. First sheriff, Wm. McCarty; clerk, Wales Adams; treasurer and register of deeds, Seth Dunham; probate judge, Peter Martin.

1834—The "old red schoolhouse" was erected at the corner of Pearl and Hudson Streets.

1835—The village of Masonville was platted on the east bank of the Cold-



Washington School Building—Second Ward

water River and aspired to be the county seat again. Here Roland Root and Wabskokey Marsh bartered with the Indians. Coldwater Baptist Church organized with sixteen members.

1836—Methodists built a church. The village had a dozen houses.

1837—The village was incorporated, the first "town meeting" being held on the 1st of May of that year; the population of the entire township was 900. Branch County had 4,016 people, about as many as the entire state 23 years earlier. Francis Smith, Thos. Daugherty and Wm. B. Sprague erected a mill on the later site of the "A" mill; it was burned in 1858 and rebuilt in 1859. Dr. I. P. Alger at this time found 33 taverns between Quincy and Sturgis, indicating the tremendous westward emigration through here at that time. A terrible year for malarial troubles; one historian declares that 32 out of 140 people of the little village died that fall. The cause was said to be the Clay Street milldam, built in 1832. A body of angry citizens destroyed it. July 18, Coldwater's first newspaper, the *Observer*, was issued. It became the *News*, then the *Democrat*, whose existence ended when as the outcome of a row among the owners the office was "pied." Presbyterian Church organized with sixteen members. Log court-house and jail (30 feet square) built at Branch, the county seat. Michigan was admitted to the Union as a State.

1838—Extremely hard times, caused by "wildeat" inflation. Bounty on wolves, \$5 each.

1839—Schoolhouse erected at the corner of Pearl and Clay Streets. A county poor-farm was purchased at Branch; present county farm purchased April 1, 1861. Kakotomo murdered Sauanquett, the Potawatomi chief.

1840—The last of the Potawatomi Indians, except a few stragglers, were removed to the far west.

1841—Albert Chandler founded the *Coldwater Sentinel*. Total county vote, 1,015.

1842—March 1, Coldwater became the permanent county seat, supplanting

the village of Branch and blasting Masonville's hopes. July 4, Grand double celebration, Sunday-school and "old way."

1844—Prof. Sweet organized Coldwater's first band. The Baptists built a church where the Old Bank building now stands; it is the present Gage building, 30-32 South Monroe Street. The Presbyterians also erected a house of worship; it was sold in 1868 to the Lutherans and moved to its present location on South Jefferson Street. Benjamin H. Parker of Batavia was killed by John White, who mistook him for a deer, those animals, with wolves, bears, etc., being still plentiful.

1845—One Robinson was robbed of \$1,500 in gold and silver in a Coldwater tavern.

1846—The first jail (in Coldwater) was erected. Spring election voted against liquor selling. Nov. 30, American Hotel burned. Henry Lambert, a machinist, fell heir to \$670,000.

1847—The county voted to build a brick court-house; majority, 27, the same figure by which the proposition to build the present one was carried, 40 years later. In this year (Apr. 1) a Masonic lodge was established. The Coldwater Guards were organized with S. T. F. Bullard captain; also the Branch County Agricultural Society, with L. D. Crippen, president; Wm. B. Sprague, vice-president; F. V. Smith, secretary, and George A. Coe, treasurer. The "old white schoolhouse" was erected on the present site of the Washington school, also a steam flouring-mill on the corner of Jefferson and Pearl Streets.

1848—First brick court-house erected, also a \$500 poorhouse. St. Mark's Episcopal Church founded.

1849—July 4, Large quantity of cloth stolen from E. Butterworth's fulling mill, near the river. Nov. 6, Telegraph line reached here. St. Charles' Catholic Church founded.

1850—June 10, County treasurer's office robbed of \$1,400. Dec. 10, First railroad train reached here. Wesleyan Church established with six members.

1851—County's horse fame began with A. C. Fisk's purchase of Green Mountain Black Hawk for \$1,500; later he sold Mambrino Chief for \$12,000. March 1, Six stores, the Eagle Hotel and several other buildings burned; loss \$15,000. Nov. 17, School commenced in the brick (or Third Ward) schoolhouse with L. R. Austin principal. Nov. 22, Eight stores and one dwelling burned; loss, \$12,000. These two fires consumed half the business section. The town had 379 houses.

1852—Feb. 27, Lewis Rolland hung himself in jail. Oct. 7-8, First county fair held. Wesleyan Church erected.

1853—Dr. J. B. Gully opened a "water cure" sanitarium at the corner of West Chicago and Mill Streets.

1854—March 21, Another disastrous fire caused the Village Board to prohibit the erection of frame buildings from Clay Street to the parks. Oak Grove Cemetery was established. Coldwater had two earlier cemeteries: One was at Masonville, on West Chicago St., now a cultivated field; the other on Morse Street, which contains tombstones recording burials from 1835 to 1857.

1855—Southern Michigan Hotel built—"finest in Michigan." It occupied the site of the old Eagle Hotel, burned in 1851.

1856—Aug. 26, First fire company organized, with Clinton B. Fisk as foreman. "Excelsior" hand engine put into use.

1857—Cornerstone of the Episcopal Church laid; completed in 1862; rebuilt and enlarged in 1866.

1859—June 7, The Catholic Church was blown up with gunpowder.

1860—Present Catholic Church erected (remodeled later). Sept. 8, Capt. "Jack" Wilson, aged 38, went down in Lake Michigan with his ship, the Lady Elgin, and 300 passengers; his body was recovered and now lies in Oak Grove Cemetery.

1861—Feb. 28, Coldwater became an incorporated city. Fort Sumter was fired upon April 11, and on the 29th Capt. Ebenezer Butterworth and 145 of his Zouave Cadets left for war; the Coldwater Light Artillery (afterward called Loomis' Battery) left April 30 with six brass cannon and 120 men, only 49 of whom returned three years later. May 1, Many Coldwater men enlisted in the First Michigan Infantry. Capt. Ebenezer Butterworth was wounded, July 21, at Bull Run and died in a Rebel hospital Aug. 17. St. Paul's Lutheran Church organized. Old Central schoolhouse erected.

1861-5—Many Coldwater men (and boys) leaving from time to time to serve in the Federal ranks; according to the records the number from Branch County reached over 2,700, of whom about 500 were from this city; over 3,000 horses were bought here for use in the Federal service.

1863—Sept. 19, Capt. George W. VanPelt was killed at the battle of Chickamauga.

1864—Jan. 1, The famous "cold New Years;" mercury stood 32° below zero.

April 20, L. D. Crippen died. April 22, F. V. Smith and William G. Moore founded the Union Sentinel. May 15, Col. H. C. Gilbert mortally wounded and 120 of his regiment lost in three charges at the battle of Resaca. On Lincoln's call for 500,000 more soldiers, Coldwater paid \$300 bounty, the state \$100 and the government \$300 to each man. Sept. 19, The Coldwater female seminary was opened. Spiritualist Church built; now the Elks' Temple.

1865—Jan. 9, Five business buildings burned. Feb. 3, Mrs. Thos. Swaffield suicided. March 12, Several more stores burned; loss, \$12,000. S. M. Seely made \$1,500,000 in oil speculation. May 24, County jail burned. July 1, Coldwater National Bank opened and Coldwater became a money order postoffice. July 4, Grand celebration and soldiers' welcomed home.

1866—January 4, Dr. Henry B. Stillman died, aged 52. February, People in the northern part of the city driven to second story of their homes by flood. Aug. 23, Present Baptist Church dedicated. Severe drought; two months without rain. Oct. 16, Squirrel hunt held; 23 hunters brought in 723 squirrels, Jerry Hall killing 72. Nov. 3, Geo. O. Brown and Mrs. Eben O. Leach were both murdered on East Chicago Street by the latter's husband, who was later sent to Jackson prison for life.

1867—Jan. 3, German Benevolent Society founded. May 5, First Y. M. C. A. organized. June 5, Stevens' wheelbarrow factory burned; loss \$10,000. A hundred new buildings were erected, and the city "almost" got a street railway. Fourth Ward school building erected. Sept. 5, The oil mill commenced business,

using flax. Dec. 24, Geo. Kappler's brewery burned with \$7,000 loss; also Quigley's livery barn, loss \$8,000.

1868—May 30, Memorial Day first observed; J. H. McGowan, orator. June 26, First high school graduates: C. N. Legg, Eliza Benton, R. F. Tinkham. J. S. Conover's business college flourished for several years about this time.

1869—Jan. 26, Present Methodist Church dedicated. March 26, Gen. Davis Smith died, aged 61. June 21, City bought 95 acres, including present "new" cemetery, for \$6,500. Oct. 12, Present Presbyterian Church dedicated. Oct. 20, Lieut. Gov. Coe and James B. Crippen died. Dec. 13, Ladies' Library Association formed, forerunner of the present free public library.

1870—Feb. 8, Cigarmakers' Union organized. April 5, Government sent \$3,320.73 here to be given members of the Fourth Michigan Cavalry for helping capture Jeff Davis. June 21, Wm. Morseman and Horatio Larrabee killed by the cars. July 3, Kennedy's brewery burned; loss \$6,000. Sept. 12, Marshall & Coldwater Railroad Company organized. Oct. 8, Lewis art gallery opened, on account of which Coldwater became an excursion center for 25 years.

1871—Feb. 7, Work commenced on Mansfield, Coldwater & Lake Michigan Railroad. March 28, Brown's Savings Bank closed with heavy loss to depositors. April 1, County voted not to build a new jail. July 11, Contract let for building of Marshall & Coldwater Railroad. Aug., Coldwater Light Guard organized with Geo. H. Turner captain. Aug. 10, Two incendiary fires burned S. M. Seely's barn, N. Rosenbaum's clothing store and Tripp's photograph gallery; loss \$38,000. Oct., Isaac Alden's flouring mill burned.

1872—Sept. 1, City bought its first steam fire engine. Sept. 4, Gen. C. O. Loomis died; the remains were burned a few days later in a railroad car. Oct. 3, Sherman House burned. Nov. 30, Mansfield road practically ready for the rails; Marshall & Coldwater Railroad partly graded.

1873—Jan. 29, Mercury 31° below zero. June 20, John Smith shot Deputy Sheriff Jason Culp. Aug. 1, Mrs. Stephen Adamzak burned to death while kindling a fire with oil. Aug. 20, Wm. A. Jackson's handle factory burned; loss, \$5,000. Mansfield Railroad pronounced dead; cost the county \$200,000.

1874—April 1, Stevens' wheelbarrow factory burned again; loss, \$12,000. April 8, State Public School opened. June 18, Boiler in Stevens' reopened factory exploded, killing Isaac Stevens and John Hudson. Nov. 3, County voted to build new jail. Nov. 4, Incendiary fire burned \$6,000 worth of heading at Calkins' factory, then just established.

1875—March 18, State School hospital burned.

1876—Jan., Union revival services, conducted by Revs. Jones, Cogshall and Lowry, resulted in 162 professed conversions. June 25, Lieut. Henry Harrington was killed in the Custer massacre. July 23, English sparrows introduced by Capt. Mansfield and Geo. Firth. Aug. 1, Nine Coldwater people, participants in a Baptist Sunday-school picnic, were drowned in Baw Beese Lake; the lost were G. A. Taylor, Mrs. John Moser, Mrs. Thornton and daughter Cora, Mary and Libbie Cunningham, Randall Blackman, Alice Hayes, Mary Keeley; the saved, G. N. Ingram, wife and daughter Carrie, G. B. Phinney, Mrs. J. Alger, Ella Cunningham, Clifford VanEvery. Aug. 19, Bowen & McGowan's bank failed; liabilities, \$90,000; assets, \$31,000.



COMMUNITY HEALTH CENTER OF BRANCH COUNTY, Inc.

1877—Jan. 23, Stephen C. Rose died, aged 60. March 10, Fire at present site of Osborn's gallery burned the "old white schoolhouse" and other structures; loss, \$5,000. June 11, C. A. Woodward & Co.'s dry goods store burned; loss, \$11,500. Sept. 12, Mrs. Margaret Bair killed by the cars. Sept. 27, John Chandler died, aged 60.

1878—March 21, Pomona Grange organized. April 30, Eli Gilmore caught in the act of setting fire to C. W. Johnson's copper shop—the fifth and last of his jobs; sentenced to prison for ten years. June 7, Butter sold at 4 to 6 cents. Oct. 17, Dr. J. H. Beech died, aged 59. Nov. 22, Dr. Rufus Kibbe died, aged 71.

1879—Feb. 23, Robt. F. Moekridge died, aged 59. Albert L. Porter died, aged 71. April 7, Rev. Israel Cogshall died, aged 58. April 22, "Coldwater owes not a cent and has money in the treasury." Great temperance revival conducted by M. L. Hallenbeck. Aug. 16, Dr. Geo. K. Smith died, aged 48.

1880—June 11, First bicycle in Coldwater. July, City bought gravel pit "to last 50 years;" it did last 15. Nov. 29, The Stevens wheelbarrow factory burned a third time; loss \$25,000. Dec. 24, Harry Kibbe was killed, being run over by a load of wood.

1881—May 21, Conrad Adams, aged 12, killed by the cars. June 15, Three incendiary fires; six days later, Armory Hall, Gray's icehouse and barn. July 2, C. B. Peekham and wife celebrated their 70th wedding anniversary. July 9, Seely's Hall partially burned by incendiary. Sept. 1, T. C. Etheridge died, aged 59. Sept. 7, Hon. A. J. Foster died, aged 49. Sept. 8, Body of Thomas Green found hanging in a tree; had been there 36 days. Dec. 8, Several firemen arrested for incendiarism. Confession implicated Fire Chief H. J. Drake and a number of other firemen; the latter confessed and served prison sentences, but Drake was acquitted. Dec. 12, Frank Wheeler murdered his wife and suicided. Dec. 23, Dr. S. S. Cutter died, aged 62.

1882—June 26, David Hurst was drowned in Coldwater Lake. Sept. 21,

Tibbits opera house opened. Bell telephone exchange began business. Oct. 7, "New" post office opened for its nearly 28 years' use. Cutter factory founded. Nov. 5, B. C. Webb died, aged 75. Nov. 22, New Armory Hall opened; used over 35 years, until present Armory was erected.

1883—Feb. 6, Fine skating all over the county on snow crust. July 18, Coldwater National Bank robbed at noon of the Lewis \$10,000 jewels. Aug. 1, Dec. 20, Capt. Mortimer Mansfield died, aged 57. New Lake Shore (now N. Y. C.) depot completed. Washington School building erected.

1884—March 14, D. S. Harrington died, aged 81. May 4, Y. M. C. A. organized. May 20, I. O. O. F. Hall dedicated. Aug. 18, Ex-Mayor H. C. Lewis died, aged 64.

1885—Jan. 10, J. S. Conover & Son lost \$5,000 printing outfit in depot fire at Nashville, Tenn. Feb. 10, Thirty below zero and all roads blockaded by snow. March 15, Aaron Bagley died, aged 93. Aug. 11, Roland Root died, aged 72. July 22, Joe Howard pleaded guilty to the charge of robbing the Coldwater National Bank two years previous; sentenced to Jackson for five years. July 25, Henry Ray died, aged 58. July 26, Six inches of rain fell in one hour. Aug. 6, Chas. Culver, aged 21, killed by the cars. Sept. 5, Hon. Chas. Upson died, aged 64. Nov. 26, Coldwater Grange Hall dedicated. Nov. 9, \$5,000 fire in road cart factory.

1886—Jan. 3, Edwin H. Dunks died, aged 80. March 8, Benton T. Russell killed by falling down a stairway. April 5, Proposition to build a new courthouse defeated by 800. Oct. 27, Frederick V. Smith died, aged 66. Dec. 26, Harris & Harlow's furniture factory burned; loss \$11,000. Dec. 29, Public library building dedicated; cost \$10,000; a gift from Hon. E. R. Clarke. B. S. Tibbits built a mammoth toboggan slide.

1887—April 4, Court-house proposition carried; old building torn down in August, also "Old Brick" schoolhouse. April 26, Thos. Johnson killed Geo. W. Gordonier, attempted to kill Mrs. Gordonier, his former wife, then committed suicide. June 14, Gas well boring commenced. June 30, The cottage-at-the-lake idea began with a few small ones at Templar Beach, Morrison's Lake, the organizers being ten members of Jacobs Commandery. July 11, Wm. Carl, aged 60, killed by the cars. July 16, Road cart factory burned; loss \$25,000. Sept. 28, Roy Teater killed at the fair by a board thrown from a saw. Nov. 4, Dr. D. C. Powers died, aged 65. Dec. 19, Branch County adopted "local option" by 2,592.

1888—April 11, Rev. Joe Weber's revival meeting closed; 300 conversions. The Scutanawbequon began running between Pilot Knob and Tibbits Park. B. S. Tibbits was owner, George Eggleston engineer, and Leroy Butler pilot. June 14, The Johnson cooperage works burned; loss \$11,000. July 8, New courthouse first occupied. Sept. 8, Electric street lighting begun by a private company; became property of the city about three years later. Dec. 17, Bidelman's livery barn burned; loss \$6,000.

1889—Jan. 15, Harvey Warner died, aged 80; came here in 1830. May 20, Dr. Geo. L. Whitford died, aged 57. July 13, W. I. Lyman's table factory burned; loss \$6,500. Nov. 2, Dr. C. S. Tucker died, aged 81. Dec. 30, Ex-Mayor George Starr died, aged 51.

1890—Jan. 19, Central school building burned; loss \$30,000. Feb. 21, Coldwater Road Cart Company failed for \$95,000. March 5, P. H. Crippen died, aged 81. April 19, Henry Milnes died, aged 72. May 5, City voted to install waterworks

to cost \$70,000. July 9, Gen. Clinton B. Fisk died, aged 63. Aug. 28, Road cart factory wrecked by hurricane. Oct. 31, Col. O. H. Moore died, aged 65. Dec. 30, Mrs. Polly Jump died, aged 102.

1891—Feb. 23, John Williams killed in runaway accident. March 20, John T. Gilbert died, aged 85. March 26, Calkins' stove mill burned; loss \$8,000. April 22, Daniel Ferguson died, aged 93. April 28, Abram V. Hunt died, aged 95. May 11, Levi W. Lee died, aged 70. July, New Central school building completed; E. B. Saxton contractor, at \$34,800. Dec. 12, Allen Tibbits died, aged 87.

1892—Jan. 11, L. B. Titus died, aged 80. Jan. 14, E. G. Fuller died, aged 80. Feb. 19, County voted "dry" by 898. March 3, Coldwater National Bank robbed of about \$60,000 in cash and bonds. May 22, Robt. M. Wilder died, aged 69. June 1, Free city mail delivery began. Sept. 25, S. H. Moulton died, aged 77.

1893—July 31, Wheat sold at 50c per bushel. Sept. 16, Jas. A. McCarty died, aged 78. Chicago world's fair attendance from here, 2,800. Nov. 6, Geo. Canrike was killed by falling from a scaffold.

1894—March 13, Ex-Mayor Justin Lawyer died, aged 70. Legrand Gowdy died, aged 66. May 19, Snowstorm; the mercury dropped fifty degrees—from 84 to 34. July 8, James Robinson murdered by Alton A. Misenar. July 25, County Sunday-school rally; 7,000 present. Aug. 29, Eleven bands attended tournament here. Nov. 1, Loren Van Valkenburgh died, aged 84.

1895—Feb. 22, Royal A. Ide committed suicide. May 8, Mrs. David B. Dennis (formerly Mrs. H. C. Lewis) died, aged 69. May 18, Lewis art collection removed to Ann Arbor. May 24, Mrs. Emma E. Barlow committed suicide. Oct. 30, Slight earthquake. Dec. 10, Jerome S. Wolcott died, aged 61. Dec. 16, The Daily Reporter first appeared.

1896—Feb. 4, L. B. Johnson died, aged 60. Feb. 19, Judge David Thompson died, aged 73. March 19, A. S. Glessner died, aged 80. March 30, Fire damaged the cutter factory \$10,000. Sept. 25, A. T. Lanphere died, aged 62.

1897—July 31, B. L. Webb died, aged 82. Sept., Forty-fourth and last county fair held, the county voting down by 2,043 majority, in April, 1898, the proposition to assist the Agricultural Society financially as provided by law. Oct. 22, Mrs. Bernetty Woodard died, aged 102. Nov. 8, Tappan shoe factory commenced business; capital stock, \$40,000. Oct. 24, Dr. Wm. B. Sprague died, aged 100. Dec. 27, Electric railway franchise granted to Condon & Duncan.

1898—Jan. 13, A. V. Vanderheyden died, aged 96. April 26, Coldwater Light Guards left for Spanish war. June 19, Wm. A. Coombs died, aged 58. June 27, D. B. Purinton died, aged 69. July 2, Cement Company organized with \$2,500,000 capital. Aug. 4, Benj. E. Rolph, aged 22, died at Fernandina, Florida, the first Spanish war victim; second, Wilder Higgins, aged 17, Aug. 31. Sept. 6-9, First street fair. Sept. 20, Street paving commenced. Nov. 4, Mrs. Jas. Canfield burned to death by explosion of stove blacking. Nov. 6, Cement works began making cement.

1899—Jan. 2, 50,000-gallon crude oil-tank at cement factory exploded; two men severely injured. Jan. 12, Wm. O. Coombs Milling Co. organized with \$100,000 paid up capital. Jan. 13, J. C. McClanahan's residence burned; loss \$8,000. Aug. 24, B. S. Tibbits died, aged 58. Oct. 16, S. M. Seely died at 73.

1900—March 29, Samuel Pollock died, aged 68. May 31, Coldwater adopted standard time. June 19, James Dunbar killed in machinery of cement factory dredge. June 26, Hon. N. P. Loveridge died, aged 74. July 19, David Bovee died, aged 80. Sept. 1, First rural mail delivery out of Coldwater; Seward Cleveland carrier. Sept. 7, Edwin R. Clarke died, aged 72. Oct. 14, Dr. L. C. Marsh died, aged 79. Dec. 7, John D. Wood died, aged 83.

1901—Jan. 20, R. J. Burt died, aged 80. Jan. 25, John Roberts died, aged 83. Jan. 28, Mrs. Julia Wolf, aged 80, killed by falling down stairs. Feb. 17, Mrs. Rose Carpenter died, aged 46. March 6, Fire at Calkins & Co.'s plant did \$6,000 damage. June 15, Anthony Henning died, aged 72. Aug. 20, Dr. T. J. Turner died, aged 72.

1902—Jan. 14, Elijah C. Branch died, aged 77. Feb. 24, Dr. James M. Long died, aged 73. March 16, Treat & Son's warehouse burned; loss \$10,000. March 24, A. B. Dickinson died, aged 70. March 26, D. H. Davis died, aged 84. April 3, Charles T. Gilbert died, aged 58. April 11, Ex-Mayor David B. Dennis died, aged 83. April 15, J. E. Allen died, aged 78. April 16, Mrs. Kate Green died, aged 112. April 29, C. V. L. Kibbe died, aged 67. June 14, Geo. W. Stevenson died, aged 96. July 23, James B. Pearce died, aged 72. Sept. 7, Barrett Palmatier killed while hunting. Sept. 15, Judge D. N. Green died, aged 79. Oct. 16, Rev. Peter Zeller died. Nov. 23, Mary Reilly run over by carriage and killed.

1903—Jan. 16, Ideal Fixture Co.'s factory damaged \$7,000 by fire. Coal famine; factories closed. March 3, Harvey Haynes died, aged 86. April 5, J. S. Conover died, aged 62. April 20, Ralph Withington was killed in the Union City cement works. April 21, Dr. C. H. Woodeox died, aged 60. July 26, Wm. H. Allen died, aged 78. Sept. 1, C. D. Randall died, aged 72. Oct. 9, Stenographer Jas. King died in the court room. Oct. 22, Ebenezer Hyde died, aged 93. Nov. 27, Albert Chandler died, aged 89.

1904—Feb. 7, North part of city flooded. April, Wolverine (now Michigan Associated) Telephone Co. commenced business here. April 18, Dr. I. P. Alper died, aged 83. June 17, Johnson Cooperage Co. lost \$5,000 by fire. Sept. 18, Thos. W. Dickinson died, aged 89. Dec. 29, Christopher Coffman died, aged 98.

1905—Feb. 1, B. R. Moore died, aged 68. Feb. 12, Dr. W. L. Andrews died, aged 64. Feb. 17, Rev. H. P. Collin resigned Presbyterian pastorate, after over 26 years' service. March 18, Ex-Gov. Cyrus G. Luce died, aged 81. April 13, Dr. H. B. Townsend died, aged 87. May 18, New city charter became law. Wesleyan Church, originally built in 1852, was remodeled and rededicated. Jun 8, Herbert Stygles struck and killed by a locomotive. June 13, J. B. Hellenberg died, aged 71. July 2, Leroy Butler killed by the cars. July 12, John Murphy died, aged 75. July 31, Ex-Mayor S. B. Kitchel died, aged 64. Aug. 28, J. H. D. Warren died, aged 82. Oct. 15, Ex-Mayor B. H. Calkins died, aged 65. Dec. 10, Trunk lines of sanitary sewer system finished. Dec. 17, Ralph and Ray Relyea drowned in North Lake.

1906—Feb. 22, Maccabee Hall dedicated. March 29, Uri Blodgett died, aged 85. April 5, L. D. Halsted died, aged 89; resided here 70 years. April 15-16, Mr. and Mrs. R. C. Sawley died. May 6, Gen. J. G. Parkhurst died, aged 82. May 26, Mrs. Kimball Parrish died, aged 89; had resided here 70 years. May 31, Alex Kerr died, aged 80. June 16, John Anderson killed in a saloon row. June 28, Kimball Parrish died, aged 88; resided here 70 years. Sept. 2, Free Methodist Church dedicated. Oct. 22, Robt. Milnes died, aged 58.



Views in

WATERWORKS PARK

BRANCH DISTRICT LIBRARY

1907—February 9, Carroll Brothers' store burned, with a loss of \$10,000. Feb. 19, Ebenezer B. Saxton died, aged 74. April 10, John Gresley died, aged 64. April 14, Dr. William Wilson died, aged 59. June 9, Fr. Korst died; he was rector of St. Charles Church 33 years previous to 1900. June 26, J. H. VanAken died, aged 86; resided here 71 years. July 4, Bessie Munion killed by the cars. Aug. 9, Mrs. Louisa J. Wilder died, aged 84; resided here 78 years. Sept. 21, H. H. Flandermeyer died, aged 71; merchant here over 50 years. Sept. 27, J. F. Pratt died, aged 78. Oct. 28, A. J. Aldrich died, aged 65. Oct. 31, Chas. H. Milnes died, aged 65.

1908—Jan. 14, Rev. Wm. T. Lowry, former Baptist pastor, died, aged 67. Jan. 9, Vernon L. Nettleton committed suicide after attempting to murder his sister. Jan. 18, J. S. Barber died, aged 84. Jan. 25, Mrs. L. D. Halsted burned to death. March 5, Mrs. Jane Cunningham, aged 65, killed by falling down stairs. March 5-9, North part of town flooded. April, Mrs. E. O. Lanphere willed St. Mark's Church \$5,000; in the fall of 1907 Mrs. Margaret Langdell left this church \$10,000. April 7, Dr. S. H. Clizbe died, aged 65. April 25, Elks' carnival cleared \$6,400. May 5, A. R. Burrows died, aged 81. July 2, Italian murdered west of Lake Shore yards. Aug. 1, Fire back of S. M. Hotel; loss \$9,000. Sept. 3, Mrs. Mary E. Daugherty died, aged 76; she was the first white child born in Coldwater. Sept. 24, Harry Potter, 17, committed suicide. Nov., Latter Day Saints' Church completed. Dec. 4, John T. Starr died, aged 47.

1909—March 19, Harlow Williams died, aged 82; resident of the county 73 years. March 28, The body of Sidney Brown, aged 67, was found in North Lake. April 5, Local option carried in Branch County by 581. April 16, Dr. P. P. Nichols died, aged 74. June 9, Arthur J. Pierce died, aged 52. June 22, Cornerstone of the new post office building laid. Nov. 10, Mrs. Cornelius Finney, aged 59, killed by falling down stairs.

1910—Jan. 14, Six convictions, in the Circuit Court, of violating the local option law; fines aggregated \$200 and 194 days' imprisonment. Feb. 15, Lafayette M. Bassett died, aged 78. Feb. 26, Close of a run of 82 days' sleighing. May 13, Garber A. Nichols died, aged 50. May 16, New post office opened. May 17, Jay M. See, a lad 17 years old, killed by the caving in of an abandoned well from which he was taking brick. June 6, Mrs. Henry C. Bailey died, aged 72. June 12, Robert G. Chandler, aged 71, burned to death. July 21, Dr. George Ferguson died, aged 83. Aug. 5, Frank Carpenter killed by a fall from a scaffold at the "A" mill. Sept. 27, John W. Ives, aged 76, killed by falling through a floor in Bidelman's livery barn.

1911—Feb. 10, Vanderhoof place sold to city as site for new armory for Company A; price, \$4,600. March 8, Mrs. Caroline M. Lawyer found dead in bed; she left the Methodist Church \$10,000. April 16, R. A. Hall died, aged 68. April 17, Isaac Vanderhoof died, aged 80. May 28, George Jackowiak drowned. June 29, Branch County Chautauqua opened. July 4, Mercury 102°. July 27, Arthur Cunningham killed by being run over by an automobile. July 28, Wm. Hurst died, aged 70. Aug. 6, Bradford Corless died, aged 80; he had resided here 75 years. Aug. 23, Dr. Leon A. Warsabo died, aged 63. Oct. 8, St. Charles parochial school dedicated. Oct. 25, Mrs. Roland Root died, aged 89; resided here 77 years. Nov. 12, Mrs. Richard Hurst shot her husband dead.

1912—Jan. 1, Mrs. Clinton B. Fisk died, aged 79. Jan. 2-16, Mercury 1 to 15 below zero every night but one. Feb. 1, Geo. Mansell died, aged 87; was in business

here 46 years. Feb. 5, Mrs. Jos. E. Hutchinson burned to death by the explosion of a can of kerosene oil while kindling a fire. March 5, Mrs. D. C. Powers died, aged 81. April 1, Branch County voted by 1146 to remain under local option; three years ago, 581; Coldwater "dry" by 26; three years ago "wet" by 41. May 2, City Council appointed first park and recreation commissioners, and purchased the old "C" mill site of about 7½ acres on the Coldwater River. July 7, Josiah Dington killed by Lake Shore train while riding his bicycle on the track. July 29, Warehouse of Wolverine Portland Cement Co. burned; loss \$75,000; insurance \$20,000. July 29, Benj. F. Rolph crushed to death by the wheels of an ice wagon. Aug. 3, Mercury stood at 39°, coolest point of a cool summer. Sept. 26, James R. Dickey died, aged 65. Oct. 8, Salvatore Amato killed at cement factory by being wound around a swiftly moving shaft. Oct. 22, Geo. W. Kellogg, aged 21, killed in the Warner coal shaft east of town. Oct. 26, Harry F. Bailey died, aged 38. Dec. 23, Ives G. Miles died, aged 83. Dec. 28, Gen. Frank D. Newberry died, aged 72.

1913—Jan. 27, Mrs. H. J. Woodward died, aged 81. July 3, Thirty-year franchise granted to Battle Creek, Coldwater & Southern Ry. July 4, Helen Phibbs, aged 17, drowned while bathing in Palmer Lake. July 25, Co. A left for Upper Peninsula to assist in quelling labor riots. July 27, Mercury 103°; the summer of 1913 was one of the hottest and driest on record. July 28, Body of Justin A. Dunham, who had disappeared four years before, found in a marsh near Tekonsha. Sept. 4, New electric street lights in business section turned on. Oct. 6, E. R. Clarke & Co.'s three-story double store collapsed, a foundation wall giving way; loss \$20,000; occupants escaped unhurt. Dec. 17, Mrs. S. W. Driggs died, aged 86; had resided here 75 years. Dec. 25, Henry C. Simons died, aged 69.

1914—Jan. 19, W. H. McCort's store burglarized; loss, about \$1,000 worth of silks. Feb. 24, Sister Julian (Miss Hanley) died, as the result of falling down a stairway. March 22, Wm. King died, aged 88. April 6, County fair proposition snowed under in the county by 1,367. April 10, Neil Merrill died, aged 61. April 18, Mercury stood at 90 degrees in the shade; April 20, only 30 degrees, with snow. May 21, Hon. Albert A. Dorrance died, aged 87; he was one of the founders of the Republican party "under the oaks" at Jackson. May 26, Henry C. Bailey died, aged 82. July 4, Grand celebration; 15,000 out-of-town people here. Aug. 22, Horace Kitchel bought the Courier, consolidating it with the Reporter. Sept. 9, Y. M. C. A. building sold to Masons for temple. First asphalt pavement, Marshall and South Monroe Streets. Sept. 22, Hezekiah Sweet died, aged 74. Oct. 26-31, Masonic fair; receipts \$5,000. Nov. 6, Libby packing plant completed. Nov. 18, Wallace E. Wright died, aged 69.

1915—Jan. 1, Southern Michigan Telephone Co. bought up the Bell Company. March 16, Charles H. Newell died, aged 60. April 16, Benjamin R. Ferguson died, aged 96. June 24, Emilio Mancini was murdered near the cement factory. Aug. 14, Mrs. F. J. Dunks died, aged 74. Aug. 27, Mercury 40°; the summer of 1915 was one of the most remarkable on record for coolness and rainfall. Sept. 22, County Clerk Roy G. Moore died, aged 32. Oct. 18, Bon Ami Club opened their new club house. Laundry building at the State Public School burned; loss \$6,000. Nov. 15, St. Mark's parish house completed and opened. Nov. 26, John A. Kerr died, aged 64. Dec. 23, Harvey D. Miller died, aged 93. Dec. 31, Geo. W. Whitehead died.

1916—Jan. 1, Chas. N. Legg died, aged 69. Jan. 15, Alfred Milnes died, aged 71. Feb. 13, Newlin revival services closed; 529 converts. March 23, "Gentle spring"—6° above zero. April 25, Horace J. Woodward, in business here 59 years, died, aged 80. April 29, Robert Swaffield died; aged 83. June 17, John R. Cham-

pion died, aged 83. Aug. 16, Alfred E. Pearee died, aged 49. Sept. 7, C. D. Warner died, aged 76. Sept. 30, John Deabler was killed by the overturning of an automobile. Oct. 30, Roland Holmes was killed by the skidding of his automobile. Princess Manufacturing Co. commenced work.

1917—Jan. 3, Mrs. Sophia Upson Pratt died, aged 86. Jan. 24, Henry C. Whitley, aged 78, died. Feb. 15, Company A returned home; they had left for the Mexican border June 24. March 13-24, Schools, churches, lodges, etc., closed on account of diphtheria. April 6, War on Germany declared. May 6, First Sunday movies. June 7, High School 50th annual commencement; 51 graduates. June 19, Albert J. Dorrance died, aged 60. City purchased \$3,475 fire truck. July 5, Mrs. Cecilia B. Bingham, aged 88, killed by being run over by an automobile. July 18, Demonstration for Company A; crowd, 20,000; proceeds for Company A, \$1,684; cornerstone for new \$45,000 armory laid. July 20, First draft of men for German war. July 24, Company A mustered into United States service. Aug. 7, Mrs. L. E. Rose died, aged 70. Aug. 17, Willis E. Hodgman died, aged 45. Sept. 12, Sheriff George W. Ralston was shot dead by Frank VanTassel, who was later in the night killed in his house by a volley from a posse. Elmer J. Allen died, aged 52. Dec. 10, Chas. W. Mannerow died, aged 71. Dec. 22, William T. Doll, aged ten, rescued Greta Rander-son from drowning in the Coldwater River, but himself perished under the ice.

1918—Jan. 3, Amariah G. Stevens died, aged 83. Jan. 18-22, Factories closed on account of nation-wide fuel shortage. Jan. 30, Glenn Mason killed by a falling tree. Feb. 11, Judge John B. Shipman died, aged 85. Feb. 14, Wm. Abbott committed suicide. June 19, Frank L. Parker was crushed to death in a printing press. July 2, Vaiden C. Bordner murdered. July 15, Robert Sherburn killed by the overturning of his automobile. July 31, Sgt. Clyde Clinefelter was the first Coldwater soldier killed in the German war. Sept. 24, Mrs. G. W. Harding died, aged 69. Oct. 2, Edward R. Root died, aged 67. Oct. 13, Mrs. Eliza Pearce died, aged 87. Oct. 29, Mrs. Sarah I. Legg died, aged 94. Nov. 13, Ianthis D. Miner died, aged 80. Dec. 2, County Drain Commissioner Eli D. Tift was killed in his automobile by a passenger train.

1919—Jan. 24, David O. Merrill died, aged 86. March 9, Wm. Sharp died, aged 91. March 31, Ensign Harold A. Robinson, 31, was killed in a seaplane collision at Pensacola, Fla. April 29, Edward F. Ray died, aged 67. May 23, Company A returned from world war. May 26, Elijah Ball died, aged 82. June 23, Louis Sloan died, aged 71. Aug. 6, Chas. H. Dickinson, 64, died, his death following those of his wife and son Homer within a year. Aug. 11, Horatio N. Bidelman died, aged 83. Oct. 6, Harold Crawford, 18, was killed by the accidental discharge of his shotgun. Oct. 15, Alfred C. Sutherland died, aged 53.

1920—Jan. 5, Production commenced at the Homer furnace plant. Jan. 13, Mrs. Leonora Stansell died, aged 90. Feb. 13, Mrs. Thos. O. Osborn died, aged 74. Feb. 18, Theo M. Olson and Haven E. Claar were killed by a New York Central train at Batavia. Feb. 19, Ball & Son's planing-mill damaged \$7,000 by fire. March 28, Destructive cyclone south of city caused \$150,000 damage and deaths of Wm. Doubt and a Mr. Perkins. There were scores of buildings destroyed. Apr. 3, Mrs. Amanda Lane died, aged 88. Apr. 13, C. A. Spaulding died, aged 80. May 10, Mrs. Richard S. Biddle committed suicide. May 20, First airship delivery of goods here; Lee Bros. were the consignees. July 15, VanAken block \$55,000 fire, heaviest loss in history of city. July 18, Lawrence Chapman drowned at the Narrows. Oct. 7, Z. G. Osborn died, aged 87. Oct. 20, Andrew Kerr died, aged 62. Nov. 8, Christopher Spofford killed while hunting. Nov. 28, Dr. W. H. Baldwin was found dead in

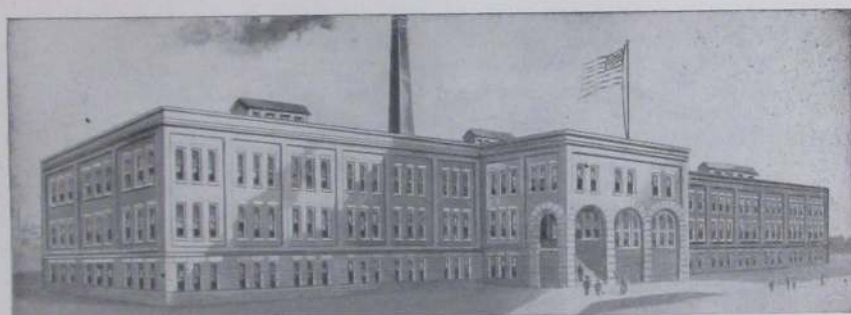

M. T. SHAW, Inc.

his office. Nov. 30, Dr. Frank G. Legg died, aged 66. Dec. 1, Mrs. Harriet Swaffield died, aged 77. Dec. 2, Roy Johnson accidentally killed by shotgun discharge.

1921—Jan. 10, Mrs. Minerva Holden died, aged 90. April 7, Farmers selling potatoes in Coldwater at 20 cents per bushel. May 1, Lincoln school building damaged \$20,000 by fire started by two young lads; firemen were seven hours subduing it. May 4, Mrs. E. D. Luedders died, aged 70. May 30, Chauncey R. Youngs, 22, committed suicide. June 9, High school graduated 57. June 20, Lucius M. Wing, former mayor, died; he was born here Feb. 27, 1840. June 26, The Armory was damaged about \$20,000 by fire, supposedly of incendiary origin. July 4, Big celebration; crowd estimated at 25,000. Sept. 11, John Boyer crushed to death in heavy gear wheels at the cement factory. Sept. 23, The Carle and Phelps cottages burned at Morrison's Lake with about \$8,000 loss. Nov. 4, Mrs. W. H. Kelsey burned to death. Nov. 14, Maj. Geo. H. Turner died, aged 82. Nov. 22, City purchased a \$10,650 fire truck. Nov. 23, Mrs. A. C. Burdick died; she was born here 75 years ago.

1922—Jan. 27, Horace Kitchel died, aged 46. Feb. 13, Mrs. Sarah J. Pollock died, aged 76. April 19, Rev. J. C. Robinson died, aged 86. May 12, Charles T. Cornwell died, aged 100 years and 8 months. July 23, Samuel F. Smith died, aged 67. Aug. 17, Big farmers' county picnic held in Coldwater; crowd estimated at 15,000. Oct. 13, Herman D. Keller killed by an overturning automobile in Florida. Oct. 18, Second vote on proposition to erect new \$140,000 school building: Yes, 562; No, 342. Oct. 22, Mrs. Frank F. McCort died, aged 49. Oct. 28, Burt S. Barlow died in Washington, D. C.; he was 42. Nov. 6, Wade Memorial Hospital opened. Nov. 15, Ory Odren, died, aged 48. Nov. 19, Mrs. Dr. Andrews died, aged 77. Nov. 21, Ground broken for the new high school building. Dec. 14, Thomas S. Osborn died, aged 77.

1923—Jan. 8, Albert A. Sherman died, aged 81. March 3, Mercury 62° in the shade, a record breaker for this date; 16 days later mercury stood at zero. George W. Harding died, aged 78. March 21, Clarence L. Olds died, aged 70. March 22, Hon. Milo D. Campbell died, aged 71. Apr. 15, Rev. Henry P. Collins died, aged nearly 80; he was pastor of the Presbyterian Church over 25 years, commencing in 1878. April 23, Wm. M. Jackson, 53, was killed by falling from the roof of a barn. May 7, Walter Gordon electrocuted by a live wire. May 21, Frank N. Williams died, aged 55. May 22, James Scott Warford died, aged 100. June 7, High School graduated 81. June 9, Henry C. Clark died, aged 80. June 13,

Edwin Mansell died, aged 75. July 14, Destructive tornado visited the city. July 17, Rev. R. A. Wright died, aged 63. Aug. 6, O. W. Hoyt died, aged 91. Nov. 17, Mrs. Roy Birch shot her husband twice, nearly fatally, and committed suicide. Dec. 12, Dr. Fred H. Harris died, aged 48. Dec. 30, Aaron D. Milhan died, aged 81. During 1923 four wedded couples died: N. A. Reynolds, L. W. McCartney, S. P. Swain, A. M. Kyser and their wives.

1924—Jan. 13, Herbert A. Close died, aged 74. Jan. 23, Mrs. Agnes Gibson died in the house where she was born in 1845. Jan. 25, Robert J. Hamilton died, aged 66. March 17, Mrs. W. H. Milnes died, aged 49. April 10, Ernest D. Luedders, in business here 47 years, died, aged 78. May 4, Eldred Memorial Christian Church dedicated. May 5, Ex-Mayor Frank G. Sharp died, aged 68. June 19, H. Emery Weage, 37, died of burns received in an explosion of oil. July 21, Samuel Knauss died, aged 83. Aug. 31, Bartlett M. Fletcher died, aged 89; he had lived here 70 years. Samuel E. Brewer died; he was born here in 1839. Sept. 8, Mrs. Anne Donnelly died, aged 98. Oct. 16-18, Merchants' fair. Nov. 27, Champion Brass Works heavily damaged by fire. Nov. 29, County Treasurer Dotty Dickey Kimball, died, aged 45.

1925—Jan. 17, Mrs. J. B. Shipman died, aged 79. Jan. 25, Harry R. Saunders died, aged 63. Feb. 26, Judson B. Branch died, aged 71; he was in business here 50 years. March 25, Thomas Rhodes, famous drummer for over sixty years, died, aged 79. April 4, Ida D. Bennett, 71, died. April 15, Fred W. Moore died, aged 58. May 20, Mercury 90 degrees; May 23, 29 degrees, snow. June 11, High school graduated 99. Aug. 2, Mark J. VanAken died, aged 63. Sept. 4, George W. Klock died, aged 79. Oct. 31, Mercury 14 degrees. Dec. 2, Dr. B. R. Ferguson died, aged 71. Dec. 3, Lydia Ketchum killed by an automobile. Dec. 15, Patrick Leavy and Bessie Denbrock killed in an overturned automobile. Dec. 28, Frederick J. Dunks died, aged 90.

1926—Feb. 2, Adelman Page, 20, was robbed of \$20 and murdered. Feb. 7, Dr. Fred Sherman died, aged 68. March 31, Rev. Clinton S. Barnhart died, aged 83; his wife, 79, died five days later. April 17, Frank A. Brown died, aged 67. April 20, Dr. Newton Baldwin died, aged 74. July 1, City electric service extended to the Narrows, Country Club and Morrison's Lake. July 17, Frank W. Sawdey died, aged 73. July 18, Charles W. Bennett died, aged 88. Aug. 25, Mrs. Eunice A. Carleton died, aged 90. Sept. 12, Fr. Jas. P. Welsh closed his work as rector of St. Charles Catholic Church; he was succeeded, Oct. 23, by Fr. Edward P. Stanton. Sept. 19, Frank F. McCort died, aged 56. Oct. 10, Marian Davis, 17, killed in an automobile collision. Oct. 19, Wreck causing \$100,000 loss in the New York Central yards.

1927—Feb. 24, Mrs. F. H. Flandermeyer died, aged 45. March 2, Morris G. Clarke died, aged 72. Michigan Associated bought S. M. Telephone Co. July 3, Peter Fisher drowned after rescuing Beryl Butcher from the river. Aug. 7, Eugene M. Swaffield died, aged 67. Aug. 18, Carl V. Peterson was killed by falling from a railway train in Nevada. Aug. 29, Mrs. Sarah Moore died, aged 87. Sept. 25, R. J. Hall killed in an automobile collision. Oct. 12, Mrs. Nellie Osborn's store robbed of goods valued at \$3,000. Oct. 28, Ray R. Bailey died, aged 61. Nov. 6, Mrs. D. H. Wood died, aged 77. Nov. 10, Shoe Factory, financially wrecked late in 1926, resumed operations under M. T. Shaw management. Nov. 25, Jay H. Osborn died, aged 63. Nov. 27, Chas. Norton died, aged 97. Dec. 10, Clinton L. Ball died, aged 75. Dec. 20, The Coldwater Brass Company commenced operations.

1928—Jan. 27, Central States Utilities Co. (Gas Co.) sold to National Gas & Electric Corporation; fine modern plant erected, costing \$140,000. Feb. 22, Old "B" mill burned; built in 1867. April 2, Election—a landslide for the Young Men's Democratic ticket. May 11, Mrs. Herbert M. Green killed in an automobile collision. May 21, Tracy B. Morgan and Elmore D. Whitney killed by crossed wires. June 28, Cyrenus B. Schrontz died, aged 83. July 4, Edward Cunningham killed in automobile accident. Aug. 13, Mrs. Margaret Morey presented ten acres on Grand St. to the city as a public park. Aug. 31, John L. Curtis died, aged 75. Sept. 18, Capt. John G. Stepper died, aged 94. Oct. 1, Geo. Hudson fell from a Cement Co. dredge and was drowned. Oct. 31, B. F. Canright killed by an automobile. Dec. 11, Harry P. Woodward, in business here half a century, died, aged 68. Dec. 14, New rural fire truck.

1929—Jan. 30, Jas. D. Mosher died, aged 69. Coldest January in eleven years. Feb. 26, Frank E. Calkins died, aged 71. March 30, Chas. A. Gaines committed suicide. May 24, Leland Rains, an Iowa boy, killed while stealing gasoline from a parked automobile. June 16, Postmaster B. B. Gorman died, aged 75. July 1, Lester E. Rose, 82, a banker here over 50 years, died; his estate, over \$600,000, was the largest in the history of Branch County. Aug. 28, The Graf Zeppelin flew over the city on its 'round-the-world trip. Oct. 27, Charles L. Johnson, 80, was killed by a speeding automobile. Nov. 28, Homer furnace plant damaged \$150,000 by fire. Dec. 27, William Bryner, 18, was crushed to death under a dredging tractor.

1930—Feb. 5, Charles W. Chapman died, aged 77. Feb. 17-26, Mercury ranged from 40 to 68 degrees. Feb. 25, Dwight A. Bolster, 82, died. March 1, City out of debt, \$75,000 on hand, municipal property worth \$1,000,000. March 2, Henry H. Barlow died, aged 80. March 9, Chas. W. Moore, 61, died. April 7, Coldwater's thirteenth chain store opened. April 10, Mrs. Lenora Grinnell died at 98. June 6, Ralph Burch, 73, killed by a train. June 27, Henry L. Goss, 78, died. July 20, Chas. P. Conklin died, aged 78. July 27, Adolph Eisen died, aged 91. Aug. 24, Clarence VanBlarcum killed by the skidding of his car. Sept. 3, Mrs. Ralph E. Clarke died, aged 72. Sept. 22, End of extremely dry summer. Nov. 4, Geo. W. Collins died, aged 73. Nov. 29, Robert Watson died, aged 90. Dec. 13, Willis D. Smith, 29, killed in an overturned truck.

1931—Feb. 19, Mrs. Ann W. Treat died, aged 90. March 3, John R. Lucas was killed in his automobile by a railroad train. May 7, A. Sidney Upson died, aged 78. May 14, Dr. L. C. Hatton died, aged 84. June 29, Max C. Hilton was killed by lightning. July 12, City's new \$20,000 well completed. July 19, Herman P. Re died, aged 55. Aug. 13, A. R. Grove died, aged 91. Sept. 11, Mercury rose to 96°. Oct. 16, Chas. H. Bard died, aged 93. Dec. 12, Jesse and John Sperbeck killed by their automobile striking a culvert. Dec. 28, Scott McLane died, aged 78. Dec. 30, Clayton C. Johnson died, aged 67.

1932—Jan. 1, VanAken block burned again with heavy loss. Jan. 5, Dr. E. F. Gamble died, aged 61. Jan. 17, Erwin P. Feller died. Feb. 11, Mercury 63°, warmest ever known on this date. Hard times; ten vacant stores. March 26, A. A. P. Unangst died, aged 99. April 4, Samuel M. Treat died, aged 92. June 27, Dr. Wilbur A. Griffith died, aged 64. July 9, Dr. George H. Moulton died, aged 91. Nov. 3, Daniel E. Weage died, aged 74. Nov. 4, Louis K. Harding killed by the discharge of his own shotgun. Nov. 8, Election: Democratic landslide; prohibition voted out. Dr. S. R. Dull died, aged 60. Dec. 29, Mrs. Helen Holmes, 29, died.

1933—Jan. 22, John H. Buggie died, aged 82. Jan. 25, Edson J. Foster died, aged 65. Unusually warm; farmers plowing. Feb. 9, Twenty below zero. Feb.

14, Gov. Comstock closed Michigan banks. March 4, Frank Crull killed by an automobile. March 6, Sun and Star sold to News. April 3, Prohibition amendment voted out; city, 1620 to 820. June 22, Treat & Son's warehouse burned; loss \$10,000. July 4, Celebration; 15,000 present. July 13, Wm. H. King died, aged 64. Sept. 20, Ernest H. Luedders died, aged 53. Sept. 27, Rev. T. J. A. Huegli died, aged 71. Oct. 15, Patrick H. Sweeney died, aged 69. Nov. 18, Dr. J. W. Martin died, aged 80. Nov. 20, William Juckett, 71, killed by an automobile. Dec. 12, City bought "A" mill property for \$3,000.

1934—Jan. 8, Municipal airport established. Feb. 12, Claude A. Olmstead died, aged 67. March 2, Henry C. Loveridge died, aged 77. April 15, Fred G. Hartley died. April 20, Co-Operative plant damaged \$25,000 by fire. Aug. 14, Dr. F. W. Stewart died, aged 73. Aug. 18, Mrs. Minnie Sloman's home looted; loss \$2,500. Aug. 19, James C. Jocelyn died, aged 81. Aug. 24, W. H. Wiand died, aged 89. Oct. 18, Henry Long died. Oct. 21, Mrs. Harriet Chandler died, aged 94. Dec. 1, Gladys Enos burned to death. Dec. 11, Clarence Smith was killed by jumping from a burning hotel at Lansing. Deaths from automobile accidents: Jan. 20, John T. Jackson; June 3, Clayton J. Fillmore; Aug. 17, Sidney W. Shackleton; Oct. 6, Dean Papke; Nov. 7, Mrs. Theron Grove; Dec. 19, Mrs. Lawrence Fullerton.

1935—Jan. 30, Geo. L. Snyder died, aged 42. Feb. 22, W. H. McCort died, aged 59. Apr. 13, Nicholas Lopez was robbed of \$1,280. Apr. 25, Harold A. Tribolet died, aged 42. June 8, Dennis Clark, 76, died. June 18, Harry H. Lind died, aged 66. June 23, Herbert F. Lee died, aged 58. Aug. 3, S. M. Teachout died, aged 93. Sept. 8, Marion Loring died. Sept. 18, LeRoy Palmer died, aged 62. Sept. 19-21, Fall farm festival. Oct. 13, Jacob Nodell died, aged 92. Oct. 22, City finished twelve blocks of new paving. Dec. 10, David Vogt died, aged 79. Dec. 13, Fred W. Fish died, aged 79.

1936—Jan. 11, Dr. W. W. Williams died, aged 44. Feb. 5, Frank C. Mooney died, aged 49. Feb. 21, Frank E. Knapp died, aged 67. March 5, Arthur E. Robinson died, aged 77. March 14, Mrs. Carrie Upson died, aged 64. April 11, Max Sprague, 34, died. April 16, Herschel Sawyer, 51, died. April 18, Bruce Strong died, aged 47. April 21, Mrs. E. R. Root died, aged 83. April 27, Daniel S. Greenamyre died, aged 85. June 19, John Watson struck and killed by automobile. June 20, Olin Goodwin murdered by Joe Broadwell, 17, who within 48 hours was sent to prison for life. June 29, Geo. Metz killed in automobile accident. July 8-14, Mercury 100 to 106 degrees every day. July 16, Judge Mark S. Andrews died, aged 65. Aug. 27-30, Centennial celebration and home-coming. Sept. 3, Otto Hildebrand killed by automobile. Oct. 23, Mrs. Margaret Upson Clarke died, aged 78. Oct. 30, Eunice L. Goodwin, 11, fatally burned when starting a fire. Nov. 16, Max Johnson, 54, died. Dec. 17, Mrs. Ned Clarke fatally injured in automobile accident. Dec. 25, James R. Elliott died, aged 60.

1937—Jan. 7, J. B. Perry died, aged 89. Jan. 12, Co. A called to Flint on account of labor riots. March 9, Slight earthquake. April 3, Ralph E. Clarke died, aged 78. April 5, Elmer E. Palmer died, aged 75. June 10, Ivan W. Dorsey died, aged 58. Sept. 4, A. L. Heimbach died, aged 73. Nov. 3, Milton W. Wimer died, aged 70. Dec. 3, Mrs. Carl Cummins died, aged 53. Dec. 28, Wade Memorial Hospital burned with \$60,000 loss.

During 1937 four Civil War soldiers died: Dr. D. H. Wood, L. L. Bosserman, Geo. Fetterly and L. E. Pierce. Five deaths in automobile accidents: Mrs. M. D.

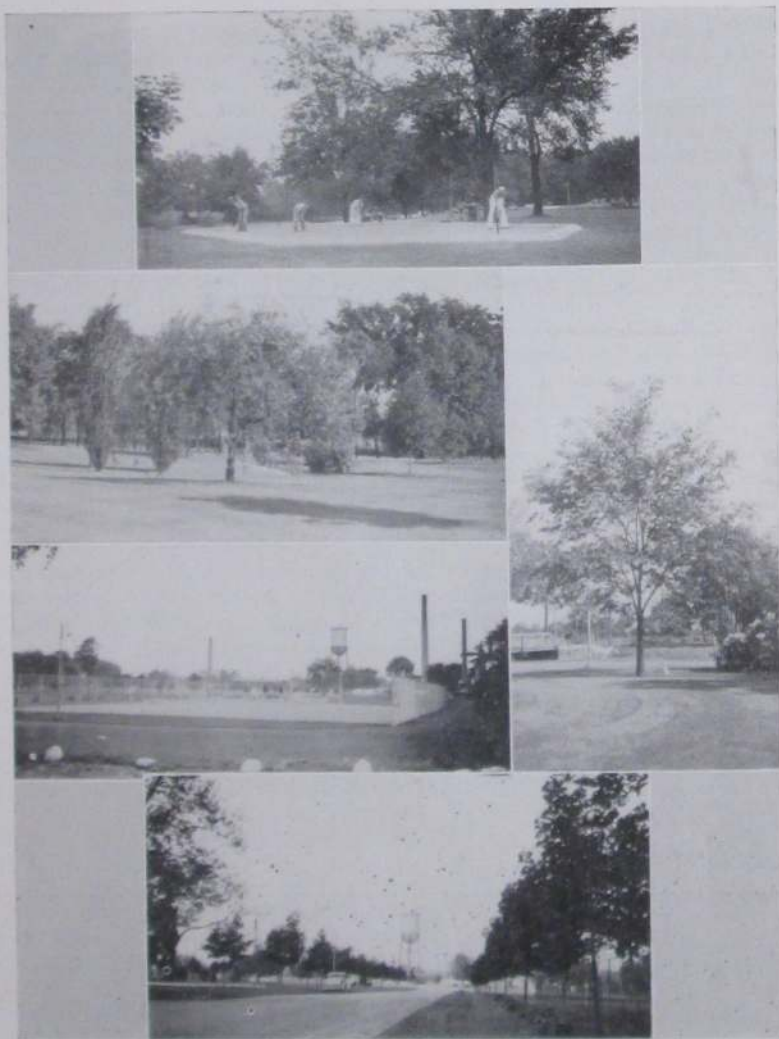

VIEWS IN WATERWORKS PARK

Memorial tree, Ben E. Rolph Camp No. 22 United Spanish War Veterans (tree right). World War Veterans Memorial tree planted by American Legion Auxiliary (tree left).

Campbell, Bert Quimby, Raymond Loomis, Robert H. Elliott and Wm. Morehouse. Three deaths from kindling fires: Mrs. Walter Ernsberger, Wm. Borgert and R. H. Fidler.

1938—Jan. 9, Robert D. Hurst drowned while skating on the Coldwater River. April 4, Local option badly defeated in city and county. June 9, High school graduated 90. Aug. 7, Chas. A. Pollock died, aged 66. Oct. 1, Ledger Pierce and Lucile Nicola killed when their car struck a tree. Nov. 5, Close of warm period causing swelling lilac buds and second strawberry crop. Nov. 19, L. Alton Hutchins died, aged 59. Dec. 1, Mrs. R. L. Wade died, aged 61. Unusual building activity marked 1938. During the year four native born citizens died: H. P. Alger, 76, and Thurlow Titus, 78, who both died in the houses where they were born; F. T. Eddy, 78, and John Gamby, 83.

1939—Jan. 6, Fire damaged Armory Hall \$2,500. Jan. 12, Fred R. Farwell died. March 12, Serious ice storm. March 24, City Treasurer W. H. Simons died, aged 66. May 13, Raymond Shaffer killed when his motorcycle struck a tree. July 28, Ex-Mayor G. E. Kleindinst died, aged 70. Sept. 26, Harry G. Burgess, 27, killed when his car struck a tree. Nov. 7, City bought the old Bidelman livery property facing the public park and two adjacent residence properties for \$14,500 for a city hall site. Nov. 13, Glenn Warner, 30, killed by an automobile while riding a bicycle. Nov. 20, New hospital (Community Health Center) opened; the cost, \$234,000. Dec. 21, Dr. Geo. D. Vail died, aged 57. Dec. 23, Mrs. Amelia Grundy died. Dec. 26, Carroll Jacobs and Douglas Seeman burned to death in a truck accident. Dec. 28, Leon Powell, 25, died.

1940—March 13-20, Extremely icy; many minor accidents, two deaths on county roads. April 19, Vern Lincoln, 41, fatally injured when his automobile overshot a curve. April 20, Virgil Casey, 18, killed in auto collision. Aug. 26, Clark Cosier, his wife and son Benjamin all died from drinking radiator alcohol, supposing it to be "wine." Nov. 26, Mrs. Bessie Brayton killed in automobile collision. Dec. 20, Ernest Smith, 20, drowned in Messenger Lake. The year was marked by considerable building and other evidences of prosperity.

1941—Jan. 18, Ex-Mayor Chas. A. Conover died, aged 75. Feb. 20, \$2,000 fire at milk condensary. March 1, Home Defense Guards organized; Ward Hilborn Captain, later succeeded by new company State Troops, Fred Kaiser, Capt. Mar. 18, Mrs. J. B. Branch died, aged 88. Mar. 21, Proposition to build new \$138,000 school building defeated 926 to 225; gymnasium plan by 917 to 240. April 13, Warmest Easter on record; mercury 87°. April 24, L. S. Daniels died, aged 97; last member of the local G. A. R. post. June 28, Arthur G. Lyon died, aged 60. Aug. 19, Ex-Mayor S. D. Strong died, aged 79. Aug. 24, 124 private planes visited Coldwater airport. Oct. 31, Mrs. Harvey Hilliar, 25, killed in automobile collision. Nov. 5, W. Glenn Cowell, 67, was killed in automobile collision. Dec. 1, O. D. Chapman's store robbed of \$1,500 worth of jewelry. Dec. 7, War with Japan began. Dec. 14, Dr. L. I. Gist, 46, was killed by a boiler explosion.

1942—Jan. 5, First zero morning of the winter; 10 below, followed by several sub-zero; lowest, 18 below. Mrs. Edward Wamser died, aged 41. Jan. 12, Mrs. Jos. Clifford died, aged 21. Jan. 14, Mrs. E. G. Babcock died, aged 73. Elinor Bloom and John Sweet married. Jan. 16, Mrs. J. B. Jenkins died, aged 61; also Mrs. Carl Merritt, 50. Jan. 18, Chas. Covey died, aged 75. Jan. 24, Mrs. Fannie Newberry died, aged 93; also John Masters, 74. Minniejane Aiken and Leland Wilbur married. Jan. 28, Announcement of death of Paul Keller, 23, killed by

the Japanese. Kenneth Holiday and Carrieree Wilkins married. Jan. 31, Mrs. Oliver Merritt died, aged 77. Marion Smith and Clinton Walters married.

Feb. 2, Delbert Worthington died, aged 59. Feb. 6, Wm. J. Campbell died, aged 69. Feb. 8, Otis J. Paul died, aged 82; also Mrs. Vesta Miller, 75. Feb. 9, Byron Stroup died, aged 57. Feb. 10, Mrs. Lucy Alfred died, aged 87. Feb. 12, Margaret Hillborg and Joseph Amell, Jr., married. Feb. 14, Eighty persons each gave a pint of blood for war hospital needs. Jane Knoppow and Herschel King married. Feb. 17, Grace Wenzel and Thos. Kastead married. Feb. 20, Jean Benedict and Harold Hopkins married. Feb. 22, Lloyd Tompkins, Jr., died, aged 10. Feb. 25, Herman Kester died, aged 55; also Mrs. Chas. Sheriff, 49, and Addie Amaden, 65. Robt. Houston's home badly damaged by fire. Donna Quimby and Hirshell Zimmerman married. Feb. 28, Daily Reporter sold to Huckle, Moses and Kennedy.

March 4, Mrs. A. P. Anderson died, aged 60. Mar. 6, Geo. L. Reynolds died, aged 80. March 13, Ruby Parker and Harold Winters married. March 17, Mavis L. Wood and Wm. J. Powell, Jr., married. March 18, James Donnelly died, aged 88. March 21, Winifred Wolf and Henry Lentz married; also Barbara Machan and Ernest Parshall, Dorothy Pudah and Earl Anderson. March 21, Spring ushered in with a snowstorm. March 21-22, Hobby fair. March 22, Wm. H. Moody died, aged 46. March 24, Richard Johnson, 52, committed suicide. March 25, Mrs. Hazel Gordon and Raymond Williams married. March 26, Geo. Harmon died, aged 77. March 27, Mrs. Christine Rivers died, aged 63.

April 1, L. J. Byers died, aged 81. April 2, Mr. and Mrs. L. H. Ohmstead celebrated their fiftieth wedding anniversary. April 3, Richard Besley and Cecile Sosby married. April 4, three deaths: Mrs. Carrie Cramton, 95; Sebastian Semmelroth, 89; Mrs. H. A. Johnson, 72. April 5, Robt. Hudson and Daisy Bell Gaudin married. April 6, City election: R. O. Baum elected mayor over Harold H. Palmer; every Republican candidate elected. April 7, Eleanor Brown and Marshall Criswell married; also Ethel Kahl and J. K. Forbes. April 9, Harry Lopez died, aged 63. April 10, Emil Holz died, aged 63; also Henry Hudson, 86. April 11, Louise Schlatter and Ford Ellinger married; also Lila Knowles and LaWayne Parsons. April 13, Deanna Reese died, aged 4. April 15, Mrs. Mae Lieving died, aged 74. April 16, Mercury over 80. April 17, Beverly Richardson and Harold Fry married. Ora Helmich died, aged 55. April 18, Mrs. Jeanette Keller and Luman Snow married; also Josephine Hickey and Stephen Barany. April 20, Mrs. Geo. Crow died, age 79. April 24, Coldwater Chapter No. 1, O. E. S. (oldest in the world) celebrated its 75th anniversary. April 25, May Faurot died, aged 65. April 26, Arlene Pask and Robert Simonds married. April 27, Home military unit ordered to guard Armory Hall. Rosamond Harger and Pearl Williams married. April 30, Close of the hottest and driest April on record.

May 1, Coldwater factories all more than busy—mainly on government war orders, some of them running 24 hours a day. Mrs. Susan Bagley died, aged 77. May 3, Mr. and Mrs. Eugene Frost celebrated their golden wedding anniversary. May 4, Laura Watson died, aged 73. Sugar rationing began. May 5, L. J. Byers estate sold the old Seely farm of 240 acres to the State Home and Training School for \$51,000. LaVern H. Dibbert died, aged 58. May 4-7, Sugar rationing days: County applications, 25,648; City, 8,069; rejections, 2,248. May 9, Linus Faurot died, aged 81. Ruth Paul and Reo Goodwin married. May 10, Barbara Rapp and Herbert Mahaffey married. May 12, Mrs. Ida Duguind died, aged 66.

May 13, Mrs. Martha Fuller died, aged 76. May 16, Mary Conklin and Thos. Button married. May 17, Mr. and Mrs. F. W. Treat celebrated their golden wedding anniversary. May 18, Government "ceiling" prices enforced on account of war. May 22, Mary Whitten died, aged 76; also C. G. Cole, 48. Patricia Bien and Geo. Bowden married. May 23, Ruby Hite and Leo Keller married. May 25, Dr. H. A. Schneider, Supt. State Home and Training School, died, aged 57. May 27, Mrs. Carrie Reed died, aged 77. May 28, Chas. Beamer died, aged 61. Janet Stehlik and Norman Kistle married. May 29, Mercury 96; warmest on record for this date. Richard Stehlik and Margaret Lynch married.

June 2, Mrs. Benj. B. Brewster died, aged 53. June 5, Eloise Fellers and Lamont Crabtree married. June 6, Albert Glant and Adelaide Brainard married. June 7, Lyle Hutchins and Mrs. Lois Lane married. Mrs. Mary C. Smith died, aged 82. June 11, High School graduated 123. June 12, Rodney Albright and Lois Kinyon married. June 13, Ramona Tash and Walton McCort married. June 14, Clarence Phillips and Mildred Quimby married. June 15, Mercury down to 40. June 15, Roleane Keesler and Warren Gruner married. June 21, Paul Hurrell and Barbara Pettijohn married; also Theodore McGee and Metty Mack. June 23, Marie Landis and Wesley Micklin married. June 24, Marguerite Manigold and Max Gehring married. June 28, Mrs. Charlotte Case and Dale Jones married; also Kathryn Burr and Edward Swartz. Robt. Davison succeeded Lyle Creel as proprietor of the Arlington Hotel.

July 1, Ross Bowerman and Edith Cox married. Mrs. Henrietta Kerr died, aged 86. War conditions have resulted in seven vacant stores. July 3, Warner Marothy and Violet Bennett married. July 4, Mrs. Paul Rowlison died, aged 44. July 6, Theodore Burdelski died, aged 37. July 7, Mercury down to 45; Mrs. Jos. DePaola died, aged 36. July 9, A. V. Frank died, aged 37. July 10, Margaret Wise and Edward Petersen married. Mrs. Kathryn Benjamin died, aged 67. July 11, Georgia Heilemann and George Gabel married. July 12, Gretchen Schultz and Allan Renshaw married. July 16, Mrs. W. T. Donkin died, aged 42. July 18, Mrs. W. C. Bailey died, aged 74. July 20, Margaret Elliget and W. L. Stockwell married. July 22, Mrs. J. B. Murphy died, aged 72. Margaret Loewe and David Weage married. July 26, Mildred Akers and Leonard Wheeler married. July 27, Robert M. Luck died, aged 49. Max Brown and Marion Palmer Paterson married.

August 3, Irvin Biddinger, Jr., aged 15 months, killed by automobile. Virginia Kibbe and Warner Davenport married. Aug. 6, Helen Regetz and Geo. Nearpass married. Aug. 12, Big Farmer-and-merchant picnic. Complete blackout war drill. Aug. 15, Alfred Sharp died, aged 58. Aug. 16, Marguerite Rasler and Dale Okeley married. Frank L. Thompson and wife celebrated their fiftieth wedding anniversary. Aug. 18, Ronald Schumaker and Betty Fisher married. Aug. 26, Ernest Boyer died, aged 62. Aug. 28, Marjorie Kibbe and Wm. Corey, Jr., married.

Sept. 2, Alice Showalter and Arlo Musser married. Sept. 4, Robert Kantz died, aged 73. Ruth AcMoody and John Copeland married; also May McNickle and Bryan Cole. Sept. 5, Wane Plant and Elizabeth Burke married; also Claude Boyer, Jr., and Helen Hilton, Betty Myers and Clyde Hutchins. Sept. 9, Mrs. Rev. Wm. Oeschger was killed, and he seriously injured, in an automobile accident. Sept. 10, Nelson Stillwell died, aged 43. Sept. 11, Mrs. Mary Zeller died, aged 84. Sept. 12, Billy Richardson and Beatrice Schulmeyer married. Sept. 15, Primary election. Sept. 16-19, Annual 4-H fair. Sept. 17, Maxine Loomis and Har-

old Harris married. Sept. 19, Virginia Wright and Ray Gilbert married; also Audrey Bunce and Walter Heidenrich, Betty Jane Bell and Maurice Luse. Sept. 20, Mrs. R. L. Padelford died, aged 61. Geo. Honeywell and Ruby Snearly married. American Legion collected over ten tons of scrap material for war purposes. Sept. 21, First frost. Sept. 25, Mercury down to 27°; snow flurry. Sept. 26, Dorothy McQueen and Jack De Boe married.

Oct. 5, Mrs. Gertrude Gresley died, aged 61. Oct. 5-17, Intensive drive to gather old metals for war purposes. Many Coldwater men leave for war service. Auto speed limited to 35 miles per hour and milkmen cut deliveries to four days a week to save tires. Oct. 7, Mrs. Mary Pray died, aged 77. Oct. 5, Carl Leedam died, aged 48. Oct. 10, Floyd Tucker, Jr., and Elwanda Wells married. Oct. 11, John Anton and wife celebrated their golden wedding anniversary. Oct. 12, Mary Snyder and Robt. Steffey married. Oct. 14, Harry Angevine, 66, run down and killed by auto truck. Oct. 15, Fred Allen died, aged 68. Oct. 16, Leonard H. Ohmstead died, aged 72; also Mrs. Emma George, 83. Oct. 18-21, Indian summer; mercury in the sixties. Oct. 19, Mrs. D. W. Blanc died, aged 53. Oct. 21, Mildred Rogers and Geo. Bennett married. Oct. 22, Curtis Green died, aged 64; Also R. L. Fitzgerald, 31. Oct. 25, Dorothy Schneider and Chas. Moulds married. Oct. 28, Maxine Dowell and Horace Norton married.

Nov. 1, Hugh Warner and Virginia Cole married. Nov. 4, Election; Republican landslide in county, state and nation. Mrs. Walter Sanford died, aged 67; also Leonard Johns, 87. Nov. 5, Paul Dawson and Dolores Kennedy married. Nov. 6, Elmer Myers died, aged 75. Gladys Rice and R. A. Ogden married. Nov. 7, Clare E. Wise died, aged 73; also, Mrs. Carrie Hamilton, 74. The American Legion collected 8 tons of scrap (war) material, bringing their total to 70 tons. Nov. 10, Jean Arlington and Joseph Elliget married. Nov. 11, Armistice Day scrap (war) drive, about a million lbs. of metal gathered. Nov. 12, Floyd Hollister and Alberta Rossman married; also Willard Manzer and Grace Manchester. Nov. 13, Mrs. Anna Wagner died, aged 70. Nov. 18, Rev. G. D. Chase died, aged 77. Nov. 20, Chas. H. Sears died, aged 67. Nov. 21, Mrs. Harriett Sherwood died, aged 88. Nov. 23, Mr. and Mrs. Chas. L. Keep celebrated their golden wedding anniversary. Nov. 26, E. P. Drobnik died, aged about 70. Nov. 28, Loretta Barnes and Melvin Parker married. Also Patricia Milliman and Eugene Reide married. Nov. 29, Margaret Smith and Carroll Knapp married. Nov. 30, Clarence Snyder and June McDonald married.

Dec. 1, E. W. Wilbur died, aged 88. Emory Worthington, 19, killed in New Guinea. Dec. 3, One above zero. Dec. 5, Fire destroyed the Olmstead ice factory; loss, \$7,500. Dec. 6, N. H. Spade died, aged 73. News received that Donald Perry was killed July 13 in Africa. Dec. 7, Lavon Chilson and W. J. Eek married. Dec. 12, Joyce Sager and Douglass Strong married. Dec. 14, Margaret Marothy and Morris Chapman married. Dec. 15, Mattie Ripley died, aged 77; also Orange Cook, 79. Wilma Horn and John Gage married. Dec. 18, W. C. Troth died, aged 60; also Chas. H. Smith, 66, Beverly Whitney, infant, and Mrs. Nora Dunnigan, 68. Dec. 20, Four below zero. Dec. 23, Donna Simonds critically injured by automobile; unconscious many days. Mrs. Joseph Hudson died, aged 61. Dec. 24, Mrs. C. F. Sumner died, aged 88. Jeanne Strong and Rex Thacher married; also Martha Snapp and David Barnes, Odessa Boyer and Laverl Casey, Rose Alldaffer and Walter Mabie. Dec. 26, Aileen Dixon and Wm. Corson married. Heavy rainfall. Dec. 31, Dane Hill died, aged 48. Harriet Fisher and John Yaekey married. Branch County has sent over 1,000 men into the present World War.

HILTON'S



THE HOUSE OF TRUNKS

THE HOUSE OF MEN'S SHOES

THE HOUSE OF WOMEN'S & CHILDREN'S SHOES

THE HOUSE OF SLIPPERS

THE HOUSE OF CLOTHING

THE HOUSE OF MEN'S FURNISHINGS

THE HOUSE THAT FILLS THE BILL

FOR GOOD WEARABLES IS



HILTON'S

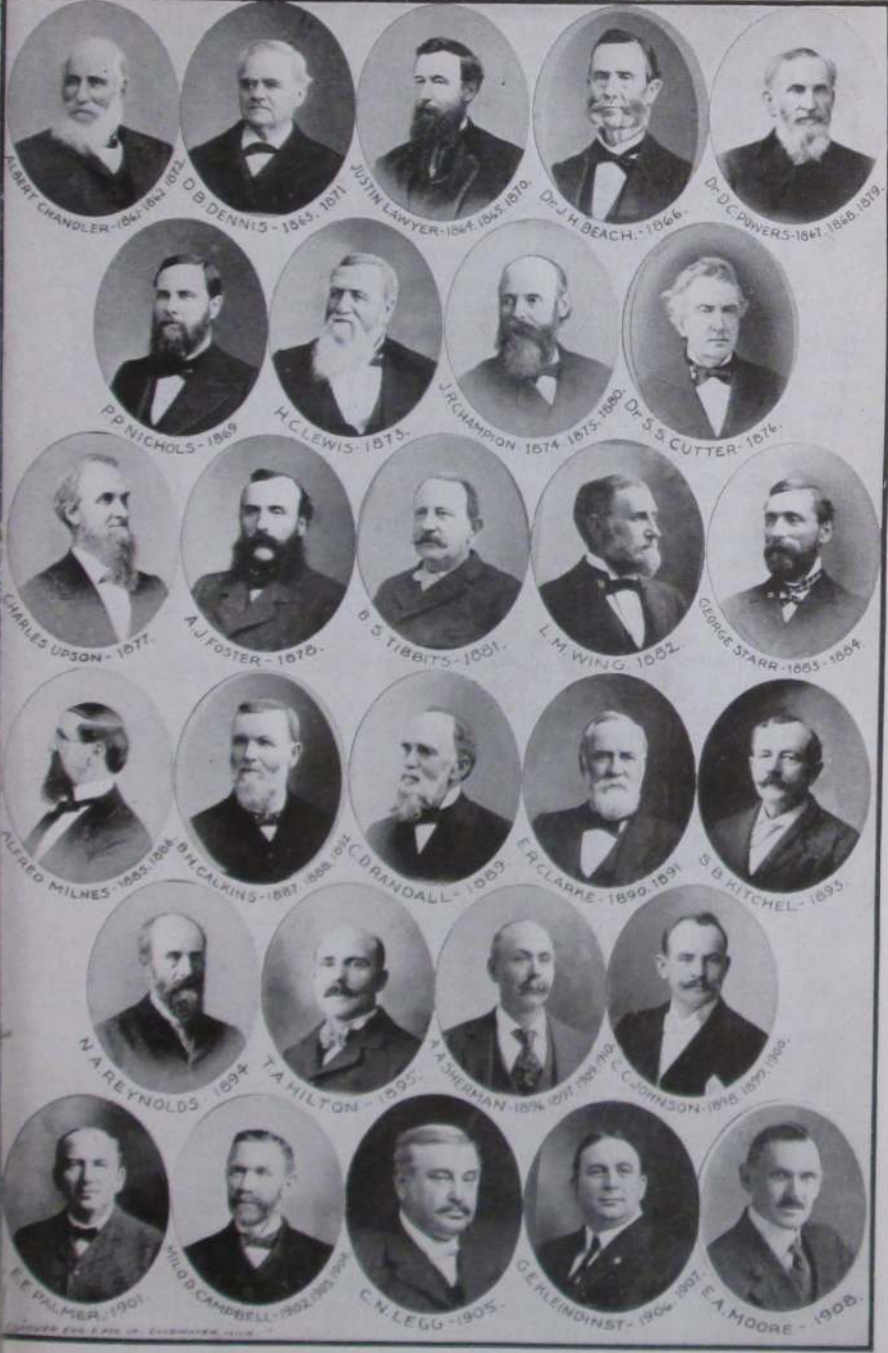

MAYORS OF COLDWATER, 1861-1910

PREPARED FOR THE USE OF COLLEGIATE CLASSES

Abstract of the Principal Ordinances of the City of Coldwater

Ashes must not be deposited in any street or alley. Penalty, not over \$50.
Automobiles must not be driven over 20 miles per hour in the business district nor more than 25 miles per hour in residence sections.

Awnings must hang at least eight feet from the sidewalk.

Beer may be sold only from seven in the morning to midnight.

Bells cannot be rung in the business section. Fine, not over \$50.

Bicycles must not be ridden on the sidewalks on Chicago St. from Jackson to Hudson, on Monroe St. from Pearl north to the telephone office, nor on Hancock St. from Pearl to Harrison. Sidewalk speed limit, eight miles per hour. Every bicycle must have a bell or horn. Lamp or lantern required at night.

Bills or notices must not be posted on telephone or electric light poles.

Chickens or poultry must not run at large. Penalty, \$50 fine or thirty days' imprisonment, or both.

City water: Sprinklers must not be used on lawns or gardens from 10 p. m. to 4 a. m.; street sprinkling permitted at any time.

Disturbers of religious meetings may be fined \$30 or jailed for 30 days.

Drunkenness is punishable by \$25 fine, thirty days in jail, or both.

False alarm of fire is punishable by \$5 to \$50 fine.

Fire escapes must be placed on all buildings three stories high.

Fireworks cannot be used at any time; this is state law.

Fishing from bridges is prohibited.

Fly prevention: From Apr. 1 to Oct. 31, business places must deposit garbage in water-tight receptacles; all fruits and meats must be kept fly-tight. Householders must not let garbage or kitchen slops stand more than two days. The third week in April is general clean-up week.

Gambling with dice, cards, machines or lotteries is finable, not over \$300.

Guns or pistols cannot be fired within the city limits.

Inmates, visitors or owners of disorderly houses are subject to \$100 fine.

Meats sold in the city must have been slaughtered in a licensed abattoir and officially inspected.

Milk dealers are under rigid sanitary restrictions. License fee, \$1 yearly.

No horse, mule, cattle, hog, goat or goose may run at large on the streets.

Peddlers cannot sell on any street, alley or park, but may sell from door to door on payment of \$2 per day, \$10 per month, or \$50 per year. No charge for peddling fresh foods or one's own production from door to door.

Salaries: Clerk \$2000, street commissioner and city engineer \$2400, marshal \$1800, treasurer \$1300, attorney \$600, meat and milk inspector \$600, firemen \$220 (Chief \$500); supt. electric light and water \$3720; engineer at waterworks, \$2700; city librarian, \$1560; cemetery sup't, \$1500. Mayor, aldermen and members of the various boards receive no pay.

Sidewalks can be built of cement only.

Signs or goods displays must not project more than three feet from the building.

Skunk pelts cannot be kept within the fire limits.

Smokestacks must be high enough to carry smoke above nearby buildings.

Spitting on sidewalks, in parks, or on public stairways is fineable, up to \$50.

Sunday: Games and public diversions are not prohibited. Stores may be open from 9 a. m. to 9 p. m.; hotels and restaurants, no restriction; ice cream

parlors, 9 a. m. to 12 p. m.; "movies," 2 to 12 p. m.; billiard halls must remain closed.

Toilets within the fire limits must be connected with the public sewer.

Tree branches must be kept trimmed to within eight feet of the sidewalk.

Vehicles for public hire must be licensed at \$5 each per year. Fare must not exceed 50 cents between points inside the city.

Venders of unwholesome food may be fined \$75 or jailed for sixty days.

Penalties range from \$5 to \$300 fine or jail sentence, or both. Persons convicted of ordinance violation may be compelled to do street work, wearing ball and chain.

FACTS ABOUT COLDWATER

No city indebtedness.

A good daily newspaper.

Numerous mills and factories.

Handsomest city in Michigan.

Altitude, 982 feet above sea level.

Over 40 miles of cement sidewalks.

Assessed valuation over \$5,184,875.00.

Perfectly equipped 62-bed Hospital.

Population, about 8,000; colored, 27.

Beautiful business section, solidly built.

Coldwater River skirts the city on the west.

Located on the great New York Central Fast Mail line.

Free public library building, containing 20,000 volumes.

Broad, level streets, shaded by maple, elm and oak trees.

Complete sewerage system, also system of storm-water sewers.

Pine post office building, erected by the Government; cost, \$52,500.

Extensive system of waterworks and electric light, municipally owned.

Efficient fire department, thoroughly equipped with modern apparatus.

Lovely parks; Water Works Park has facilities for picnics and sports.

Many beautiful lakes, with fine fishing and boating, within short distances.

Cement and brick paving in business section and most of residence section.

Has the Coldwater State Home and Training School, formerly State Public School.

A prosperous, thrifty city, surrounded by the finest agricultural country. Bank deposits well over three million dollars.

Six large, modern school houses, eleven churches, spacious and handsomely appointed Masonic Temple, a fine \$10,000 courthouse, \$25,000 Elks' Temple, \$50,000 theatre, \$45,000 armory.

WEDDING ANNIVERSARIES

First	Paper or Cotton
Second	Straw or Paper
Third	Candy
Fourth	Leather
Fifth	Wooden
Seventh	Floral or Woolen
Tenth	Tin
Twelfth	Silk and Linen
Fifteenth	Crystal
Twentieth	China
Twenty-fifth	Silver
Thirtieth	Pearl
Thirty-fifth	Coral
Fortieth	Emerald
Forty-fifth	Ruby
Fiftieth	Golden
Sixtieth (and seventy-fifth) ..	Diamond

MICHIGAN LEGAL HOLIDAYS

Jan. 1	New Year's Day
Feb. 12	Lincoln's Birthday
Feb. 22	Washington's Birthday
May 30 ...	Memorial or Decoration Day
July 4	Independence Day
First Monday in September...	Labor Day
Nov. 11	Armistice Day
Last Thursday in Nov....	Thanksgiving
Dec. 25	Christmas
Election days.	Saturday afternoons.

Legal holidays falling on Sunday are observed on Monday.

POPULATION

Following are the census reports for Coldwater for the years given:

1864	3,977
1870	4,381
1874	4,330
1880	4,681
1884	5,099
1890	5,247
1894	5,269
1900	6,216
1904	6,225
1910	5,945
1920	6,114
1930	6,723
1940	7,309

BY WARDS

	1890	1900	1904	1910	1920	1930
1st	1383	1692	1617	1563	1662	1661
2nd	1459	1722	1826	1874	1944	2230
3rd	1283	1514	1550	1396	1387	1611
4th	1122	1288	1232	1112	1121	1221

	Branch County	Michigan	
1837	4,016	1800	551
1840	5,715	1810	4,762
1850	12,472	1820	8,896
1854	15,724	1830	31,639
1860	20,981	1840	212,267
1870	26,226	1850	397,654
1880	27,941	1860	749,113
1884	27,661	1870	1,184,282
1890	26,791	1880	1,636,937
1900	27,811	1890	2,093,889
1904	26,397	1900	2,420,982
1910	25,605	1910	2,810,172
1920	23,997	1920	3,668,412
1930	23,815	1930	4,842,280
1940	25,797	1940	5,245,012

NAMES IN THIS DIRECTORY

1915	6,110	1933	7,243
1917	6,147	1934	7,409
1919	5,990	1935	7,512
1920	6,446	1936	7,583
1921	6,563	1938	7,543
1923	6,954	1939	7,780
1924	7,130	1940	7,991
1926	7,222	1941	8,211
1928	7,139	1942	8,351
1931	7,081	1943	8,445

CENSUS FIGURES

Townships

	1940	1930	1920	1910
Algansee	1132	1021	1078	1281
Batavia	880	819	858	1019
Bethel	978	971	1025	1246
Bronson (incl. city)	2738	2463	2129	1946
Butler	850	883	996	1114
California	688	699	733	870
Coldwater (ex. city)	1406	1264	1314	1325
Gilead	519	482	653	729
Girard	1077	890	993	1122
Kinderhook	516	502	522	587
Matteson	856	871	878	982
Noble	409	413	443	502
Ovid	876	791	730	891
Quincy (incl. vil.)	2332	2234	2213	2107
Sherwood (incl. vil.)	982	959	1095	1216
Union (incl. vil.)	2263	1891	2223	2423

Incorporated Towns

Bronson City	1871	1644	1257	1020
Coldwater City	7343	6723	6114	5945
First Ward	1929	1661	1662	1563
Second Ward	2122	2230	1944	1874
Third Ward	1627	1611	1378	1396
Fourth Ward	1665	1221	1121	1112
Quincy Village	1333	1257	1251	1347
Sherwood Village	281	281	250	346
Union City Village	1339	1102	1256	1340

	1940	1930	1920	1910
Branch Co.	25,845	23,873	23,997	25,605

AMERICA'S LARGEST CITIES

New York	7,380,259
Chicago	3,384,556
Philadelphia	1,935,086
Detroit	1,618,549
Los Angeles	1,496,792
Cleveland	878,385
Baltimore	854,144
St. Louis	813,748
Boston	769,520
Pittsburgh	665,384
Washington	663,153
San Francisco	629,553
Milwaukee	589,558
Buffalo	575,150
New Orleans	492,282
Minneapolis	489,976
Michigan	5,245,012
United States	131,409,881

**COLDWATER'S MAYORS, PRESIDENTS AND CLERKS—
1837-1940**

Presidents	Clerks
1837—Hiram Alden	H Shoudler
1838—L D Crippen	E A Warner
1839—Silas A Holbrook	"
1842—David Williams	Geo A Coe
1843—William Pierson	"
1844—Henry Lockwood	"
1846—A L Porter	Corydon P Benton
1847-48—Harvey Warner	"
1849—Jared Pond	Henry C Gilbert
1850—"	L T N Wilson
1851—Harvey Warner	E G Fuller
1852—Albert Chandler	Jas W Gilbert
1853—Hiram Shoudler	Geo A Kellogg
1854—Alvin H Burdick	Elihu B Pond
1855—Hiram Baker	Justin Lawyer
1856—Roland Root	Franklin T Eddy
1857—A S Glessner	"
1858—A F Bidwell	W W Barrett
1859—Charles Upson	"
1860—Stephen S Cutter	P P Nicols
Mayors	Clerks
1861-2—Alb Chandler	R F Mockridge
1863—David B Dennis	H D Upham
1864-5—Justin Lawyer	John Murphey
1866—John H Beach	Wm G Moore
1867—D C Powers	D J Easton
1868—"	John Murphey
1869—Phineas P Nichols	"
1870—Justin Lawyer	Wm H H Halsted
1871—David B Dennis	"
1872—Albert Chandler	Wm R Foster
1873—Henry C Lewis	"
1874-5—J R Champion	C L Truesdell
1876—S S Cutter	L P Palmer
1877—Chas Upson	"
1878—A J Foster	Albert A Wood
1879—D C Powers	Wm G Moore
1880—John R Champion	"
1881—Barton S Tibbits	L P Palmer
1882—L M Wing	Geo B Tompkins
1883—Geo Starr	"
1884—Geo Starr	Judson P Etheridge
1885—Alfred Milnes	"
1886—"	Allen Cope
1887—B H Calkins	Chas F Ruggles
1888—"	Calvin H Maenmber

Mayors	Clerks
1889—C D Randall	Elmer J Allen
1890—Edwin R Clarke	"
1891—"	Harry R Saunders
1892—B H Calkins	Chas J Harris
1893—Simon B Kitchel	James R Dickey
1894—N A Reynolds	H A Close
1895—T A Hilton	"
1896-97—A A Sherman	"
1898-1900—C C Johnson	P H Sweeney
1901—Elmer E Palmer	"
1902—Milo D Campbell	"
1903—"	Wm G Moore
1904—"	Wm H King
1905—Chas N Legg	"
1906-7—Gerald E Kleindinst	"
1908—Edward A Moore	"
1909-10—Albert A Sherman	"
1911-12—Chas A Conover	"
1913—E E Palmer	Wm T Stansell
1914-15—G E Kleindinst	"
1916—Frank G Sharp	"
1917—Wm H Friedrich	"
1918—Frank G Sharp	"
1919—Starr W Gruner	"
1920—"	Wm H King
1921-23—Edward D Legg	"
1924-25—LeRoy Palmer	"
1926-27—Arthur B Walker	"
1928—Howard K Snyder	Max A Olds
1929—"	Paul K Barber
1930-31—Norman G Kohl	"
1932—Samuel D Strong	"
1933—Roscoe L Graves	"
1934—"	Mrs Ethel Tillotson
1935-36—Leslie H Woodward	"
1937-38—Ford Davis	"
1939-40—A G Morency	"
1942—Roy Baum	"

CIVIL WAR VETERANS

Coldwater and vicinity gave over 500 soldiers in the Civil War. After nearly 76 years, only one of those who returned from the war are still living:
Frederick Sutter

COLDWATER NONOGENARIANS

Mrs. Carrie Cramton, 25 W Wash ...96
Mrs Augusta Flandermeyer, 18 N Jeff.92
Mrs Emmerett Lipps, 22 N Hudson.92
Fred Sutter, 43 Perkins97

PASTORS WHO HAVE SERVED COLDWATER CHURCHES

And the Years of Their Appointment

Methodist	M W Duffey1937	G C Lamont1915
Wm Sprague1832	J C DeVinney1940	C R Osborn1919
Henry Colclazer1833	R R King1941	W L Sharp1922
E C Garrett1834		E A Kelford1924
Richard Lawrence1835	Presbyterian	J H Vatcher1930
Peter Sabin1835	C W Girney1837	Hugh C Crouch1935
J F Davison1838	Louis Mills1842	G C Landen1940
Roswell Parker1839	S C Hickok1844	
John Ercanbraek1841	E P Marvin1848	Episcopal
Wm Sprague1844	O W Mather1851	Geo Willard1848
Isaac Bennett1845	G S Goodman1853	G M Skinner1855
John Ercanbraek1847	H C Hovey1860	H Safford1870
J E Parker1848	G L Foster1863	Jos Wood1863
Peter Sharp1849	W C Porter1865	J W Ray1866
Elijah Crane1850	J G Jones1872	G P Schetky1869
J Summerville1851	H P Collin1873	H Stafford1870
F B Bangs1853	W L Gelston1905	H J Cook1875
Harrison Morgan1855	Geo E Barnes1907	H Hughes1885
Norman Abbott1857	Donald MacChuer1913	H Sowerby1895
W C Comfort1858	H W Jerrett1920	A S Murray1907
A L Crittenden1860	Thomas Baxter1924	C B Blakeslee1912
Israel Cogshall1861	Wm N Vincent1929	J Hewitt1915
D R Latham1862	Herbert G Hurrell1932	G S A Moore1919
Jos Jennings1863		C K Thomson1921
J W Robinson1865	Baptist	C Arch Hopper1939
Elias Cooley1868	Reuben Graham1835	
W H Pearce1871	W B Brown1838	Catholic
A A Knappen1873	John Southworth1840	J Kindikens1856
Isaac Taylor1874	James Davis1842	Fr Richaert1860
Israel Cogshall1875	J A Keyes1844	C Korst1867
J I Buell1877	O C Comstock1845	J J Gore1900
A P Moors1879	A P Tucker1848	D A Hayes1906
D F Barnes1882	F O Marsh1850	Jas P Welsh1919
H M Joy1885	E J Covey1853	Edward P Stanton1926
W A Hunsberger1886	A A Ellis1857	
James Hamilton1890	Edwin Eaton1858	Wesleyan
Wm Denman1893	E Curtis1866	Calvin Sawdey1844
A M Gould1895	N Pierce1868	A S Rogers1845
W L Barth1896	W T Lowry1871	Wm Barrows1846
W I Cogshall1897	J H Donnelly1882	A W Curtis1847
W P French1898	J H Groff1884	Calvin Sawdey1849
L E Lennox1900	J P Phillips1886	A B Cobb1852
F A Chapman1904	E O Smith1890	Calvin Sawdey1854
Louis DeLamarter1908	B Otto1894	E Kirtland1853
R E Mender1910	C F Vreeland1897	S B Smith1858
R A Wright1916	I D Hall1909	M B Wilsey1862
C W Mackenzie1923	M A Graybiel1902	H W Wright1863
W G Flowerday1929	F B Bachelor1907	G A Olmstead1864
Wm W Slee1931	C S Burns1910	R H Ross1865

A W Curtis1867	James Linn1874	R E Hopusch1941
— Beckwith1869	Thomas Riley1875	
H C Hulburt1870	George Windust1877	Lutheran
W P Martin1872	O Barfell1879	H Speckhart1861
H D Inman1873	J Lawrence1880	J Hahn1865
R H Ross1875	A B Mathewson1881	F Hauser1878
W T Williams1877	G W C Smith1882	M Toewe1884
L Stowell1879	H Simpson1884	A Roeder1891
H A Day1880	H H Cannon1885	C J Homan1904
T C Fisher1883	S A McGee1886	O A Stamm1907
— Pifer1885	P E Vincent1888	E H Felten1910
C L Preston1886	John Ellison1889	R F Mallon1920
D D Martin1887	Wm Cochran1890	Adolph G Berg1922
E Preston1889	L H Mulholland and	Theodore J Huegli1925
Joel Martin1890	F L Baker1891	Herbert C Kaas1934
J B Sellick1891	C C Omans1893	
C M Duryea1897	F E Armstrong1895	Church of Christ
J W Ayling1900	C W Miller1896	A N Cooper1909
W S Phillips1901	P E Vincent1898	Walter R Cady1919
E T Gray1902	R L Seamehorn1900	N B Robbins1911
A W Hall1908	C D Paige1902	S G Rothermel1912
S A Manwell1909	Lewis Cottrell1903	J H Cargill1913
A J McPherson1912	L R Poet1905	J I Wheeler1915
Walter Rathbun1918	F P Russell1906	C M Keene1916
G L Densmore1919	J G Anderson1908	J T Bridwell1920
Florence Sell1920	Wm Rennie1911	W S Mesnard1924
A R Merrill1922	D M Wells1913	A Carroll Shaw1925
D A Manker1923	B F Hitchcock1916	K Earl Voiles1929
D G Hodgkin1927	C W Miller1917	Herbert G Hurrell1931
Gerrit Visser1931	H Voorhess1920	John D Hull1933
E W Zuber1939	W E Hosmer1921	W B Cundiff1935
	W F Abbott1924	Wm Geschger1937
Free Methodist	D J VanAntwerp1927	
John Ellison1866	Monroe Williams1930	Latter Day Saints
W D Bishop1867	Leon D Voorheis1931	S W L Scott 1887 & 1930
J A Wilson1868	W C Muffitt1934	Starr A Corless1922
W W Warner1870	R B Cox1936	E R Carter1935
L T Frink1872	E A Cutler1938	S W L Scott1939
A Omans1873	D M Wells1939	W W Johnson1940

COLDWATER'S POSTMASTERS

Appointed

Abraham F Bolton Aug 17, 1830	Hamlet B Adams Aug 14, 1865
Harvey Warner Aug 28, 1832	John Chandler May 15, 1869
Peter Martin May 2, 1835	Julius S Barber Dec 19, 1873
Silas A Holbrook May 1, 1837	Edward R Root Jan 30, 1882
Harvey Warner Sept 22, 1838	David B Dennis Feb 19, 1886
Theron Foster Jan 14, 1846	Albert A Dorrance Feb 14, 1890
Myron A Daugherty June 9, 1849	John G Parkhurst Feb 21, 1894
Lorenzo D Brown July 26, 1852	Alfred Milnes Jan 10, 1898
Crydon P Benton Apr 28, 1853	Benjamin B Gorman Jan 21, 1902
Albert L Porter Sept 29, 1857	LeRoy Palmer Jan 31, 1914
David B Purinton Apr 17, 1861	B B Gorman Dec 8, 1922
	James Swain Dec 16, 1929
	Mortimer W Olds May 15, 1934

PARCEL POST RATES

Weight	ZONES							
	Local	1st & 2d Up to 150 Miles	3rd 150 to 300 Miles	4th 300 to 600 Miles	5th 600 to 1,000 Miles	6th 1,000 to 1,400 Miles	7th 1,400 to 1,800 Miles	8th Over 1,800 Miles
1 pound*	\$0.07	\$0.08	\$0.09	\$0.10	\$0.11	\$0.12	\$0.14	\$0.15
2 pounds	.08	.10	.11	.14	.17	.19	.23	.26
3 pounds	.08	.11	.13	.17	.22	.26	.32	.37
4 pounds	.09	.12	.15	.21	.27	.33	.41	.48
5 pounds	.09	.13	.17	.24	.33	.40	.50	.59
6 pounds	.10	.14	.19	.28	.38	.47	.59	.70
7 pounds	.10	.15	.21	.31	.43	.54	.68	.81
8 pounds	.11	.16	.23	.35	.49	.61	.77	.92
9 pounds	.11	.17	.25	.38	.54	.68	.86	1.03
10 pounds	.12	.18	.27	.42	.59	.75	.95	1.14
11 pounds	.12	.19	.29	.45	.64	.82	1.04	1.25
12 pounds	.13	.21	.31	.49	.70	.89	1.13	1.36
13 pounds	.13	.22	.33	.52	.75	.96	1.22	1.47
14 pounds	.14	.23	.35	.56	.80	1.03	1.31	1.58
15 pounds	.14	.24	.37	.59	.86	1.10	1.40	1.69
16 pounds	.15	.25	.39	.63	.91	1.17	1.49	1.80
17 pounds	.15	.26	.41	.66	.96	1.24	1.58	1.91
18 pounds	.16	.27	.43	.70	1.02	1.31	1.67	2.02
19 pounds	.16	.28	.45	.73	1.07	1.38	1.76	2.13
20 pounds	.17	.29	.47	.77	1.12	1.45	1.85	2.24
21 pounds	.17	.30	.49	.80	1.17	1.52	1.94	2.35
22 pounds	.18	.32	.51	.84	1.23	1.59	2.03	2.46
23 pounds	.18	.33	.53	.87	1.28	1.66	2.12	2.57
24 pounds	.19	.34	.55	.91	1.33	1.73	2.21	2.68
25 pounds	.19	.35	.57	.94	1.39	1.80	2.30	2.79
26 pounds	.20	.36	.59	.98	1.44	1.87	2.39	2.90
27 pounds	.20	.37	.61	1.01	1.49	1.94	2.48	3.01
28 pounds	.21	.38	.63	1.05	1.55	2.01	2.57	3.12
29 pounds	.21	.39	.65	1.08	1.60	2.08	2.66	3.23
30 pounds	.22	.40	.67	1.12	1.65	2.15	2.75	3.34
31 pounds	.22	.41	.69	1.15	1.70	2.22	2.84	3.45
32 pounds	.23	.43	.71	1.19	1.76	2.29	2.93	3.56
33 pounds	.23	.44	.73	1.22	1.81	2.36	3.02	3.67
34 pounds	.24	.45	.75	1.26	1.86	2.43	3.11	3.78
35 pounds	.24	.46	.77	1.29	1.92	2.50	3.20	3.89
36 pounds	.25	.47	.79	1.33	1.97	2.57	3.29	4.00
37 pounds	.25	.48	.81	1.36	2.02	2.64	3.38	4.11
38 pounds	.26	.49	.83	1.40	2.08	2.71	3.47	4.22
39 pounds	.26	.50	.85	1.43	2.13	2.78	3.56	4.33
40 pounds	.27	.51	.87	1.47	2.18	2.85	3.65	4.44
41 pounds	.27	.52	.89	1.50	2.23	2.92	3.74	4.55
42 pounds	.28	.54	.91	1.54	2.29	2.99	3.83	4.66
43 pounds	.28	.55	.93	1.57	2.34	3.06	3.92	4.77
44 pounds	.29	.56	.95	1.61	2.39	3.13	4.01	4.88
45 pounds	.29	.57	.97	1.64	2.45	3.20	4.10	4.99
46 pounds	.30	.58	.99	1.68	2.50	3.27	4.19	5.10
47 pounds	.30	.59	1.01	1.71	2.55	3.34	4.28	5.21
48 pounds	.31	.60	1.03	1.75	2.61	3.41	4.37	5.32
49 pounds	.31	.61	1.05	1.78	2.66	3.48	4.46	5.43
50 pounds	.32	.62	1.07	1.82	2.71	3.55	4.55	5.54
60 pounds	.37	.73	1.27	2.17	3.24	4.25	5.45	6.64
70 pounds	.42	.84	1.47	2.52	3.77	4.95	6.35	7.74

*Eight ounces or less, 1½ cents for each 2 ounces, regardless of distance

RATES OF POSTAGE: Written matter, letters, etc., 3c per oz. Merchandise, parcel post graded rates. Printed matter, circulars, etc., 1½c per 2 oz. Newspapers, magazines, 1c per 2 oz.; over 8 oz., parcel post rates. Air mail, 6c per oz., regardless of weight. Special delivery, 2 lbs. or less, 10c.

MONEY ORDER FEES: 1c to \$2.50, 6c; \$2.51 to \$5, 8c; \$5.01 to \$10, 11c; \$10.01 to \$20, 13c; \$20.01 to \$40, 15c; \$40.01 to \$60, 18c; \$60.01 to \$80, 20c; \$80.01 to \$100, 22c. Insurance, up to \$5, 5c; up to \$25, 8c; up to \$50, 10c.



**DISTANCES BY RAIL FROM
COLDWATER**

	Miles
Adrian	56
Albion	40
Ann Arbor	83
Batavia	5
Battle Creek	65
Boston	884
Bronson	11
Buffalo	385
Burr Oak	17
Chicago	155
Cleveland	202
Denver	1238
Detroit	130
Elkhart	53
Flint	136
Fort Wayne	94
Grand Rapids	130
Hillsdale	23
Jackson	44
Kalamazoo	72
Lansing	78
Los Angeles	2420
New Orleans	1078
New York City	825
Quincy	6
Reading	32
St. Louis	408
St. Paul	565
Salt Lake City	1714
San Francisco	2510
Sturgis	23
Toledo	89
Washington	820

**DISTANCES BY PUBLIC HIGHWAY
FROM COLDWATER**

Miles	Miles
Adrian	57
Albion	31
Allen	12
Angola	22
Ann Arbor	77
Athens	20
Auburn	42
Batavia	6
Battle Creek	35
Bronson	12
Burr Oak	18
Chicago	162
Colon	18
Detroit	108
East Gilead	14
Elkhart	61
Fort Wayne	63
Fremont	18
Girard	6
Grand Rapids	92
Hillsdale	24
Homer	22
Hudson	40
Kinderhook	10
Jackson	50
Jonesville	18
Kalamazoo	52
Lansing	67
Litchfield	19
Marshall	23
Montgomery	22
Orland	20
Quincy	6
Reading	21
Sherwood	18
South Bend	75
Sturgis	25
Tekonsha	11
Toledo	90
Union City	13
White Pigeon	36
Ypsilanti	78

Note—The better route, out of Chicago, is by way of Gary and the Dune Highway.

Bus fares usually range from about ten to twenty per cent lower than railroad fares.

DIRECTORY ADVERTISING
is
GOOD ADVERTISING

U S FORTS, CAMPS, AVIATION FIELDS

Approximate Distances from Coldwater, Michigan

Miles

CAMPS

Camp Blanding, Fla.	1131
Camp Grant, Ill.	194
Camp Claibourne, La.	976
Camp Polk, La.	1101
Camp Livingston, La.	982
Camp Davis, N. C.	892
Camp Shelby, Miss.	905
Camp Lee, Va.	755
Camp Wheeler, Ga.	953
Camp Wolters, Texas	1170
Camp Wallace, Texas	1276
Camp Upton, N. Y.	1024

FORTS

Fort Custer, Mich. (navy air base) ..	35
Fort Sheridan, Ill. (navy air base) ..	200
Fort Knox, Ky. (navy air base) ...	309
Fort Benning, Ga. (navy air base) ..	855
Fort Dix, N. J. (navy air base)....	744
Fort Sill, Okla. (navy air base)....	1205
Fort Baker, Cal.	3064
Fort MacArthur	2472
Fort Riley, Kansas	726
Fort Robinson, Nebraska	1247
Fort Leavenworth, Kansas	616
Fort Bragg, No. Car.	574
Fort Bliss, Texas	1677
Fort Lewis, Wash.	2737
Fort Lincoln, N. Dak.	985
Fort Meade, So. Dak.	1291
Fort Warren, Wyo.	1286
Fort Logan, Col.	1148
Fort Benjamin Harrison, Ind.	160
Fort Niagara, New York	384

AVIATION FIELDS

Chanute Field, Ill.	164
Jefferson Barracks, Mo.	378

MARINE BASES

Quantico, Va.	760
Camp Elliott, San Diego, Cal.	2389

NAVAL TRAINING STATIONS

Great Lakes Naval Training Sta., Ill.	200
Newport, R. I., (On Coasters Isl.) ..	923
Norfolk, Va., 8 Mi. from Norfolk, Va. Through Cumb, Winch.	804
Through Wash. Rich.	927

PUBLIC LIBRARY HOURS

Daily except Sunday, from 12 to 9:00 P M during school terms. During vacations, 2:30 to 9:00.

COURT HOUSE AND CITY HALL HOURS

Daily except Sunday, 8:00 to 12:00 A M, 1:00 to 5:00 P M.

County offices close Saturday at 12.

DAYS OFF

Dental offices are closed Wednesdays, April 1 to Nov. 1; Wednesday afternoons, Nov 1 to April 1.

Physicians, Wednesday afternoons. Law offices closed Saturday after 12. Wednesday afternoons.

Law and insurance offices are closed Barber shops are closed every Thursday afternoon.

RATES OF POSTAGE

Written matter, letters, etc, 3c per oz Merchandise, parcel post graded rates Newspapers, magazines, 1c per 2 oz Registration fee, 15c to \$1.00

MONEY ORDER FEES

\$ 0.01 to \$ 2.50	6c
2.51 to 5.00	8c
5.01 to 10.00	11c
10.01 to 20.00	13c
20.01 to 40.00	15c
40.01 to 60.00	18c
60.01 to 80.00	20c
80.01 to 100.00	22c

Postal Savings: Any person over 10 years of age may open an account by depositing \$1.00 or more, adding thereto as desired.

W. C. BAILEY
for
GOOD PRINTING

SUPERINTENDENTS AND PRINCIPALS OF THE CITY SCHOOLS

Years	Superintendent	Principal
1868-70	G E Church	Mary McMeehan
1870-72	David Bemis	"
1872-77	"	C T Beatty
1877-78	"	J S Crombie
1878-80	J S Crombie	F A Barbour
1880-81	"	L C Hull
1881-84	F A Barbour	BLD'Ooge
1884-85	"	M A Breed
1885-86	E C Williams	"
1886-87	Wm T Lowry	"
1887-88	"	Fred T Wright
1888-90	H M Slauson	Hiram A Sober
1890-92	"	E P Bradley
1892-93	F B Spaulding	"
1893-98	E L Briggs	"
1898-01	H E Johnson	"
1901-03	"	M V Staley
1903-05	M V Staley	Chas M Perry
1905-07	Robt I White	Jos V Voorheis
1907-11	E M McElroy	Percy Howe
1911-12	Chas A R Stone	"
1912-14	"	Glen A Bechtel
1914-17	T E Johnson	"
1917-18	"	Guy Fox
1918-19	"	O M Swank
1919-25	I F King	John T Symons
1925-28	Chas F Hamilton	"
1928-39	John T Symons	Robt E Sharer
1939-41	R E Sharer	Frederick Weeks

The Coldwater High School is on the University of Michigan accredited list.

SUPERINTENDENTS OF THE STATE PUBLIC SCHOOL

	Appointed
Zelotes Truesdell	March 13, 1874
Lyman P Alden	June 21, 1875
John N Foster	May 9, 1883
Wesley Sears	June 20, 1887
Chauncey F Newkirk	Sept. 1, 1889
W H Wieand	Oct 7, 1891
A N Woodruff	July 9, 1893
A J Murray	Sept. 1, 1895
John B Montgomery	Dec 5, 1897
Dr A W Ives	May 15, 1923
H A Hamp	Sept 25, 1924
Katharin Ostrander	March 11, 1925
Clarence F Ramsay	April 28, 1927

CHILDREN'S VILLAGE

Oct 1, 1935—Dr Harry Schneider

COLDWATER STATE HOME AND TRAINING SCHOOL

1939—Dr Harry Schneider

1942—June 10—H C Dunstone, M D

NOTABLE DATES IN THE HISTORY OF COLDWATER

1821—Indians sold this region to whites.

1822—First trading post established.

1829—County was laid out.

1830—First (log) house built.

1831—Village platted; county seat at Branch.

1837—Village incorporated.

1839—First schoolhouse erected.

1840—Last of the Indians removed.

1842—Coldwater became county seat.

1848—First court-house erected.

1849—Telegraph line reached here.

1850—First railroad train arrived.

1852—First county fair.

1854—Oak Grove Cemetery founded.

1861—City incorporated.

1864—Cold New Years; 32 below zero.

1871—Mansfield railroad started.

1874—State Public School opened.

1876—Baw Beese disaster.

1881—Armory Hall and other incendiary fires.

1882—Telephone introduced.

1886—E R Clarke library dedicated.

1887—County first adopted local option.

1888—New court-house completed. Electric street lights introduced.

1890—Central school building burned. Waterworks system built.

1892—Free mail delivery introduced.

1897—Last county fair (series of 1852).

1898—First street paving.

1900—Rural mail delivery began.

1905—New city charter become law. Sanitary sewers established.

1909-10—Eighty-two day's sleighing.

1910—New post office building opened.

1917—New \$45,000 Armory erected.

**WORLD WAR I GOLD STAR HONOR
ROLL OF BRANCH COUNTY**

The following Branch County boys
gave their lives in World War I:

- George P Adams
- Claude W Alderman
- Harold Berger
- Edwin R Bennett
- Joe W Bohacz
- Charles D Boley
- Charles R Burr
- Ralph R Carr
- Roy B Cass
- Clyde C Clinefelter
- C Morris Cockle
- John Conant
- Joseph A Demorest
- Edward C Dunn
- George B Gilchrest
- Harry Grinnell
- Timothy W Greely
- Cyril Henry
- Stephen E Herman
- Ray C Hilton
- Floyd Holcomb
- Richard Hower
- Leonard Johns
- Frank Johnson
- Eldridge G King
- Frank C Kostielny
- Michael J Losinski
- Fred E Luce
- Delbert Lupold
- Dominick Monoেকে
- Tony Monoেকে
- Vere Mowry
- Paul H McKenzie
- Robert L Nichols
- C Rodney Parker
- Cornelius G Pffirman
- Ernest P Rex
- Geo Q Rice
- Eugene E Richardson
- Ralph V Robbins
- Harold A Robinson

- Shirley J Salts
- Harry L Sherman
- Arthur L Sloman
- Frank C Sullivan
- Myles Swain
- Harold Thomas
- Harry T Watkins
- Henry Watson
- Harvey Wendorf
- Irvin Zimmerman
- Fred Zurbrugg

CAPTAINS OF COMPANY "A"

From 1871 to 1943

- Harlow E Macarey Temporary
- George H Turner1871
- Clarence L Hunter1873
- Chas N Legg1877
- Frank D Newberry1880
- Norman A Reynolds1886
- William Mix1889
- Wm Ehrle1889
- Chas S Stuart1890
- Jas B Smullen1894
- L D Hickey1895
- Frank D Newberry (2d term)1895
- Edward D Legg1899
- Fred E Ferguson1904
- Edward D Legg (2d term)1905
- Albert J Fiske1907
- Mark S Andrews1908
- Richard G Bishop1910
- Roscoe L Graves1917
- Leland E Wheeler1923
- Frank M Murphy1931

State Troops No. 310

- Armory Commander—Maj Ward Hilborn
- Capt—Fred Kaiser
- 1st Lieut—Max I Mannerow, U S A
- 2nd Lieut—Rodney Unterkircher, U S A

Armory Board of Control

- H E Lees, Chas Culp, Lloyd Luce

Patronize Directory Advertisers

Civil, Church and Society Officers

LEGISLATIVE

REPRESENTATIVES

U S Senators—
 Homer Ferguson, Detroit
 Arthur H Vanderberg, Grand Rapids
 Members of Congress, Third District—
 Paul W Shafer, Battle Creek
 State Senator, Ninth District—
 Joseph A Baldwin, Albion
 Representative in the State Legislature,
 Branch District—
 Stanley E Wedge, Coldwater

BRANCH COUNTY OFFICERS

Probate Judge—Fred J Renshaw, Coldwater
 Probate Register—Huberta Howard, Coldwater
 Sheriff—Wm Burns
 Under-Sheriff—
 Deputy Sheriffs—Paul G Underwood, Union City; Claude A Taylor, Quiney; Bernard Kolassa, Coldwater
 County Clerk—Earl Linn, Coldwater
 Deputy—Elizabeth J Bowerman, Coldwater
 Register of Deeds—Ernest Cole, Coldwater
 Deputy Register—Clara E Hiesrodt, Coldwater
 Treasurer—Ralph Olney, Coldwater
 Deputy Treas—Florence A Lockwood, Coldwater
 Prosecuting Atty—Harold J Ashdown
 Friend of the Court—Arthur Lyon, Jr
 Circuit Court Commissioner—Irving L Stansell, Coldwater
 Coroners—Irving L Stansell, Coldwater, Charles L Keep, Coldwater
 County Surveyor—Ernest L Miller, Coldwater
 School Com'r—Fern E Bickford, Coldwater
 School Com'r Clerk—Una Crum, Coldwater
 Drain Com'r—Fay L Mills, Coldwater
 Clerk—Mabel A Luce, Coldwater

Welfare Agent—Mildred Sloman, Coldwater
 Health Officer—Dr I O Church, Coldwater
 Road Com'rs—G E Sanders, Coldwater; Chr, John Friedrich, Bronson; Rex Rossman, Litchfield
 Co Highway Engineer—Nelson Nye, Coldwater
 Supt Co Garage—Nelson Nye
 Clerks—Clara L Howe, Ruth Rossman, Coldwater
 Mgr County Farm—Merle L Corey, Coldwater
 County Ag'l Agent—G R Schlubatis, Coldwater
 Ag'l Agent Clerk—Ethelyn Knepper
 Dog Warden—Louis K Smith, Coldwater
 Janitor Court House—Ben J D Ellinger
 Co Detention Home—Mrs Gertrude Barnes, Coldwater
 County Veterinarian—O W Schubel, DVM

FIFTEENTH JUDICIAL CIRCUIT

Branch County Court Officers

Circuit Judge—Theo T Jacobs
 Stenographer—Wm J Powell
 Clerk—Earl Linn
 Deputy Clerk—Elizabeth J Bowerman
 Sheriff—Wm Burns
 Under-Sheriff—Bernard Kolassa
 Ass't Probation Officer—Jay Hiesrodt
 Prosecuting Attorney—Harold J Ashdown
 Circuit Court Commissioner—Irving L Stansell
 Friend of the Court—
 Court Officer—David C Wiser

Terms of Court

March Term—Second Monday in March
 June Term—First Tuesday in June
 September Term—Second Monday in September
 December Term—Third Monday in December

COUNTY BOARD SOCIAL WELFARE

John Pridgeon, Chairman, Montgomery
 L P Hansen, Bronson
 John W Travis, Union City
 Hugh W Clarke, Director, Coldwater,
 Phone 601

COUNTY BUREAU SOCIAL AID

Hugh W Clarke, Supervisor, Coldwater
 Social Workers:

Mrs Berniece Dorsey, Coldwater
 Mrs Dorothy Phinney, Bronson
 Mrs Zella Stephens, Coldwater
 Mrs Charlotte Wright, Coldwater
 Miss Opal Donbrock, Coldwater
 Phone 705

**FARMERS' MUTUAL FIRE
INSURANCE CO**

President and Treasurer—Luther E Rus-
 sell

Secretary—Archie J Sweet

Directors

Walter T Hollister, Sherwood
 Howard Langwell, Bronson
 F H Gripman, Kinderhook
 T C Etheridge, Quincy
 Edward Reichert, Sherwood

COUNTY BOARDS**County Welfare Board**

Chairman—John Pridgeon
 Director—Hugh W Clarke
 Welfare Agt—Mrs H L Sloman
 Bd Members—John Travis, A Morency

County Road Commissioners

John Friedrich, Chairman, Bronson
 Garry E Sanders, Coldwater
 Rex Rossman, Litchfield
 Earl Linn, Clerk, Coldwater

Board of County Canvassers

Jay Marshall, Quincy
 Harry Mayer, Bronson
 Frank Lindsey, Quincy
 Earl Linn, Clerk, Coldwater

Board of Election Commissioners

Fred J Renshaw, Chairman, Coldwater
 Ralph Olney, Coldwater
 Earl Linn, Clerk, Coldwater

Plat Board

Fred J Benschaw, Chairman, Coldwater
 Ralph Olney, Coldwater
 Earl Linn, Clerk, Coldwater

Soldiers' Relief Commission

Ward W Hilborn, Chairman, Coldwater
 Clinton Joseph, Quincy
 O W Holmes, Coldwater

**SUPERINTENDENTS OF SCHOOLS
IN BRANCH COUNTY**

Bronson—E J Bodley
 Coldwater—Robert E Sharer
 Quincy—E J Jennings
 Sherwood—Edward Facklam
 Union City—Wm A Dyer

Schools

Schools in the County: Eight city and village schools, 118 rural school districts, two parochial schools, 210 teachers employed. There are about 6,050 children on the census list, and about 4,742 of these attend school.

**COMMUNITY HEALTH CENTER OF
BRANCH COUNTY**

A 68-bed Hospital, modern and well equipped. Opened November 20, 1939.

Administrator, Lajoie R Faust, Coldwater

Board of Trustees:

John C Corbin, Chairman, Sherwood
 J L Morgan, Vice-Chrm, Coldwater
 Mrs Dawn Wilber, Sec'y, Bethel
 Mrs Eleanor Jenkins, Union City
 M T Shaw, Coldwater
 Otis Barnes, Kinderhook
 L P Hansen, Bronson
 Carl Gottschalk, Quincy
 Wm H Milnes, Coldwater

Associates:

Dr H J Meier, U S A, Coldwater
 Dr Robt L Wade, Coldwater

CITY OFFICERS**Coldwater—January, 1943**

Mayor—Ray O Baum
 Clerk—Mrs Ethel Tillotson
 Treasurer—Mrs Ann Brown
 Chief of Police—Don M Hill
 Deputy—Harry Hutchins
 City Attorney—S E Wedge
 Justices of Peace—Chas F Howe, I L
 Stansell

(Continued)

City Physician—
 Health Officer—Dr I O Church
 Meat and Milk Inspector—Dr T L Bott
 Supt of Streets—Roscoe V Terrill
 Chief of Fire Dept—L K Zirn
 Aldermen—1st Ward, Fred H Kaiser,
 Max Holbrook; 2nd Ward, F L Treat,
 H M Teeter; 3rd Ward, M H Anster-
 burg, Guy Musser; 4th Ward, Wesley
 Wilbur, Harold Fair
 Supervisors—1st ward, J L Morgan;
 2nd Ward, Warren Rose; 3rd Ward,
 John Morsman; 4th Ward, Charles E
 Baggerly
 Board of Public Works—Max D Kemp,
 C H Cummins, Carl McConnell, O W
 Holmes, M S Andrews Jr; Supt, Leo
 McQueen
 Park Commission—Kenneth Kline, Mrs
 J H Elliott, Mrs H L Taylor, Henry
 Brown
 Board of Cemetery Trustees—Marshal
 Woodward, Lloyd Luce, H L Van-
 Dusen; supt, Harold M Parker
 Board of Education—Pres, L H Wood-
 ward; Sec'y, H K Snyder; Treas, Wm
 A Milnes; Trustees, J A Thomas, M D,
 and LaVern Odren
 Supt of Schools—Robert E Sharer
 Prin High School—Frederick Weeks
 Prin Junior High—Vilas O Bates
 Library Board—Robert E Sharer, How-
 ard E Lees, Mrs Dorothy Legg, Rob-
 ert Allen, Mrs Winifred Hardy; Li-
 brarian, Margaret L Chapman

Bronson City

Mayor Stanley Bailey
 Clerk-Treasurer C J Holmes
 Assessor C J Holmes

Quincy Village

President Fred Rice
 Clerk Anna Wright
 Treasurer Zella Myers
 Assessor C L Gottschalk

Sherwood Village

President H O Billings
 Clerk Albert Mohr
 Treasurer Kathryn Ladyman
 Assessor D G Harmon

Union City Village

President L W Case
 Clerk Veda Johnson
 Treasurer Eunice Mergl

CHURCHES

FREE METHODIST CHURCH

Pastor—Rev R E Hopusch
 Trustees—Irving Reppert, Roy Williams,
 Bert VanKampen, Chas Wood, For-
 rest Luse
 Stewards—Mrs Ida Kirkendall, Lacy
 Tackett, Ralph Voorhees, Jennie Harp-
 ham
 Sec'y—Ida Kirkendall
 Treas—Irving Reppert
 Class Leader—Carrie Voorhees
 Y P Supt—Marion Hopusch
 S S Supt—Ralph Voorhees

WESLEYAN METHODIST CHURCH

Pastor—Rev E W Zuber
 Trustees—Floyd E Sanderson, J C Man-
 nerow, H VanKampen
 Treasurer—Clarence Stewart
 Stewards—Mrs Hazel Sanderson, Mrs
 Gertrude Ellinger, Vesta Smith, Iene
 Brodt, Bert Barratt, Mrs Hannah
 Foreman
 Clerk—Mrs Gladis Ford
 S S Supt—Levi Slagle

METHODIST CHURCH

Pastor—Rev Russell R King
 Trustees—Frank B Moore, L L Liver-
 more, Dr Grant S Hadley, R R Fox,
 W C Bailey, Dr R L Wade, J A Thom-
 as, Dr J G Heilemann, L Dean Steffey
 Stewards—B H Ackerman, L E Brown,
 Mrs Clyde Corson, R J Carlisle, John
 Canrike, Eugene Cofer, E C Ellinger,
 John Gilfillan, Leon Hard, Dale Harp-
 ham, Mrs J G Hurley, Mrs G S Had-
 ley, Mrs J G Heilemann, J A Kennedy,
 W L Kingsley, Mrs Lucie Lott, Carl
 McConnell, Chester McConnell, Leland
 McEndarfer, E J Myers, Loren New-
 berry, U S Newell, Mrs Annie Phil-
 lips, Mrs R L Pember, M O Seelye,
 W H Shipway, Randall Shumaker, L

(Continued)

Dean Steffey, F G Strong, F A Swain,
Mrs E G Vogt, Ashley Van Doren,
M H Wallace, Mrs H L Taylor, Mrs
Lydia Wright, Carl Zinn
Secretary—Dr G S Hadley
Financial Sec'y—Mrs Lucie Lott
Treasurer—Rolph Carlisle
Treasurer of Benevolences—Miss Laura
Lockwood
S S Supt—Fred Renshaw

ST. MARK'S EPISCOPAL CHURCH

Rector—Rev C Arch Hopper
Senior Warden—Leslie H Woodward
Junior Warden—Wm A Milnes
Vestrymen—Roy Tompkins, Marshall P
Woodward, Ward W Hilborn, Edw H
Gibson, A Lloyd Morgan, F A Kibbe,
Jack Elliott, Warner B Van Aken,
John Walker
Secretary—Marshall P Woodward
Treasurer—E H Gibson
S S Supt—The Rector

ST CHARLES CATHOLIC CHURCH

Rector—Rev Edward P Stanton
Lay Advisors—A G Morency, John V
Shafer, Frank Yesh
Sunday-school Directors—The rector
and parochial teachers

ST PAUL'S LUTHERAN CHURCH

Pastor—Vacant
Chairman—Ernest Rumens
Trustees—Albert Bergman, Edwin
Huegli, Albert Bates
Vestrymen—Laurence Miller, Wm
Behnke
Secretary—Clarence Williams
Treasurer—Albert Bates
S S Supt—The pastor

BAPTIST CHURCH

Pastor—Rev G C Lauden
Moderator—Guy Feller
Clerk—Willis Hodgman
Treasurer—Kathryn St Clair
Financial Sec'y—Mrs Jessie Fadden
Treas Benevolences—Mrs S E Tupper
S S Supt—H McMurray
Board of Education—Mrs Edna Wedge,
Guy Feller, Carrie Kempster
Deacons—Everett S Collins, Mrs Guy

Feller, Joseph Ivaska, Solon Tupper,
Frank VanBlarcum, Rev E T Potter,
Mrs Owen Decker
Trustees—Floyd Baseom, R J Shattuck,
Clyde Munger, John Morsman, Roy
Downes, L D Olmstead

PRESBYTERIAN CHURCH

Pastor—Rev Herbert G Hurrell
The Session:
Moderator—Rev H G Hurrell
Clerk—Vilas O Bates
Dr S Shultz, Kermit Dennis, Robt Shar-
er, Herman J Myers
Deacons:
Chairman—A R Lowry
Sec'y-Treas—Reuben Drinkwater
Conrad Swart, Burdette F Harris, E H
Sortwell, Chas F Clarke, Mrs Wm Mc-
Millan, Mrs Emil Anderson, Miss M
Sammelroth
Trustees:
Chairman—Carl H Cummins
Sec'y-Treas—Earl Linn
Dr J A Thomas, M T Shaw, A P Loewe,
E Anderson
S S Supt—Burdette F Harris

**SEVENTH DAY ADVENTIST
CHURCH**

Pastor—Rev U Bender
Secretary—Ruth F Calkins
Treasurer—Robt R Neal
Missionary Sec'y—Mrs C D Calkins
Supt Sabbath School—Mrs Irene Neal

CHURCH OF THE NAZARENE

Pastor—Gerald B Cook
Sec'y-Treas—Mrs Lon Warner
S S Supt—Mrs Beulah Cook

**COLDWATER MISSION, CHRISTIAN
PILGRIM CHURCH**

Pastor—Rev Dora Bell Sears
Sec'y—Mrs Goldie Harmon
Treasurer—Mrs Ola Collins
S S Supt—Mrs Esther Fuller

ASSEMBLY OF GOD

Pastor—Alfred J Hamlin
Sec'y-Treas—Miss Glenna Church
Trustees—Mrs Andrew J Holmes, Mrs
Ada Paradine

CHURCH OF CHRIST

Pastor—Rev Wm Oeschger
 Trustees—Guy W Amaden, W J Kollmorgen, Raymond Grimes
 Elders—A D Eldred, J E Dermott, P D Gray, Leland Snyder, Wm Mason, Guy Amaden, Geo Crow, W J Kollmorgen
 Deacons—Clark Thomas, Joe VanBlarcum, Fred Allen, Milo Jones, Olin Twitchell, Peter Wright, Wayne Murdoch, Sylvester Friend, Rose Elson, Paul McKee, Loyal Allen, Earl Minch
 Deaconesses—The wives of the Deacons, also Mrs E F Winemiller, Mrs Dora Bovee, Mrs Ona Wood
 Church Clerk—Mrs Frank Baker
 Secretary—Paul McKee
 Treasurer—Fred Allen
 Financial Sec'y—Fred Allen
 Director Religious Education—Pastor

LATTER DAY SAINTS' CHURCH

Pastor—W Wayne Johnson
 Trustees—Edgar Peer, Harold Smith, Ray Mossman
 Clerk-Treasurer—Mrs E H Fish
 S S Supt—Mrs Judson Corless

LODGES**MASONIC****Tyre Lodge No 18**

Worshipful Master—B H Love
 Senior Warden—Robt Mahaffey
 Junior Warden—Earl D Sortwell
 Secretary—L L Livermore
 Treasurer—Earl Linn
 Senior Deacon—Harley D Taber
 Junior Deacon—J W Gillespie
 Tyler—Paul Holz

TEMPLE CHAPTER NO 21

High Priest—Leon Bridges
 King—Floyd Hollister
 Scribe—Wm Cerrow
 Treasurer—Jesse H Russell
 Secretary—E P Mix
 Captain of Host—Robt Mahaffey
 Principal Sojourner—La Vern Stansell
 Royal Arch Captain—Jack West

Master of 3d Veil—James Wilson
 Master of 2d Veil—Robt Kinsey
 Master of 1st Veil—Carl Mamerow
 Sentinel—L D Wood

**MT MORIAH COUNCIL NO 6,
ROYAL AND SELECT MASTERS**

Thrice Illustrious Master—Jesse Russell
 Deputy Master—Ray E Bowerman
 Principal Conductor of the Work—Earl Linn
 Treasurer—L L Livermore
 Recorder—W R Cerrow
 Capt of the Guard—La Vern Stansell
 Conductor of the Council—Robert Gates
 Steward—Floyd Hollister
 Sentinel—L D Wood

**JACOBS COMMANDERY NO 10,
KNIGHTS TEMPLAR**

Eminent Commander—J E Shedd
 Generalissimo—D E Bradley
 Captain General—C E Wise
 Senior Warden—Leon Bridges
 Junior Warden—Jesse Russell
 Prelate—E P Mix
 Recorder—Floyd Hollister
 Treasurer—F L McConkey
 Standard Bearer—E P Moffitt
 Sword Bearer—L A Harris
 Warder—H Nagle
 Sentinel—L D Wood

**ORDER OF EASTERN STAR
CHAPTER NO 1**

Worthy Matron—Mrs Mary Baum
 Worthy Patron—Earl Linn
 Associate Matron—Mrs Liucelle Oder
 Associate Patron—Robt Mahaffey
 Secretary—Mrs Mabel Luce
 Treasurer—Mrs Ida Kester
 Conductress—Mrs Jeanne Cortright
 Asso Conductress—Mrs Laura Mahaffey
 Chaplain—Mrs F Mabel Luce
 Marshal—Mrs Eva Borden
 Pianist—Marguerite Livermore
 Adah—Mrs Helen Gillespie
 Ruth—Mrs Marguerite Faeklam
 Esther—Kathryn Petersen
 Martha—Mrs Grace Green
 Electa—Ruth Nivison
 Warder—Leila Stansell
 Sentinel—La Vern Stansell

**BRANCH COUNTY ASSOCIATION
ORDER OF EASTERN STAR**

Pres—Mrs R R Fox, Coldwater
Vice-Pres—Chas Lake, Union City
Sec'y-Treas—Mrs Ray Bowerman, Coldwater
Chaplain—Mrs Pearl Swank, Bronson
Marshal—Mrs Velma Skeen, Sherwood
Organist—Mrs Margaret DeWolf, Quincy

I O O F

COLDWATER LODGE NO 31

Past Grand—Samuel Light
Noble Grand—Lester Balch
Vice-Grand—Howard Person
Financial Sec'y—Elwyn Fisk
Recording Sec'y—Harry Vogel
Treasurer—Guy Amaden

**DAUGHTERS OF REBEKAH
CENTENNIAL LODGE NO 22**

Past Noble Grand—Arlene Brayton
Noble Grand—Edith Banker
Vice-Grand—Helen Runyan
Recording Sec'y—Ethel Armstrong
Financial Sec'y—Nettie La Grange
Treasurer—Luella Vogel

MACCABEES

**THE MACCABEES, COLDWATER
TENT NO 157**

Past Commander—Wyman Nash
Commander—Robt Curtis
Lieut Com'r—Donald Mitchell
Record & Finance Keeper—A N Gould

**LADY MACCABEES, COLDWATER
HIVE NO 138**

Past Commander—Mabel Whitecomb
Commander—Lillian Olmstead
Lieut Com'r—Matie Lucas
Record & Finance Keeper—Grace Brott
Chaplain—Libbie Jones
Sergeant—Ella Elston
Mistress at Arms—Lottie Bloom

JUNIOR MACCABEES

Past Commander—Marie Jones
Commander—Marilyn Lampson

Lieut Com'r—Mary Ellen Thomas
Record Keeper—Alice Culbert
Chaplain—Freddie Holbrook

B P O ELKS

No 1023 Coldwater, Mich

Exalted Ruler—Fred A Smith
Secretary—Hermon B Scott
Esteemed Leading Knight—Mark S Andrews, Jr
Esteemed Loyal Knight—James M Aiken
Esteemed Lecturing Knight—Arthur G Lyon, Jr
Treasurer—O W Holmes
Esquire—Robert Bonfiglio
Tyler—Kenneth Johnson
Chaplain—Wayne Knapp
Inner Guard—Cliston Sheets
Organist—Kenneth Kline
Trustees—H V Kornstien, E Baily Stoddard, Mark S Andrews, Jr, Ralph K Whipple, G Otis Pierce

**FEATERNAL ORDER OF EAGLES
COLDWATER AERIE NO 1907**

Past President—Hanley Lord
President—Geo VanPolder
Vice-Pres—Wm Rudy
Chaplain—John Hayes
Secretary—Harvey Hilliar
Treasurer—Roy Kunkle

EAGLES LADIES AUXILIARY

Past President—Mrs Valda Tucker
President—Mrs Leona Bidwell
Vice-Pres—Mrs Monsolette Dodd
Chaplain—Mrs Kate Buford
Secretary—Mrs Lois Swain
Treasurer—Mrs Jewel Huntley

**DEGREE OF HONOR
DORCAS LODGE NO 3**

President—Mrs Nellie Taylor
Vice-Pres—Mrs Ardella Smith
Financial Sec'y—Mrs Jessie Payne

**COLDWATER COUNCIL NO 452
UNITED COMMERCIAL TRAVELERS**

Past Counselor—Lee L Fullerton
(Continued)

Senior Counselor—C E Newman
 Junior Counselor—Walter F Herman
 Sec'y-Treas—John S Howes
 Conductor—Norman Tighe
 Chaplain—Ehrle Schmedlen
 Page—Glenn Olmsted
 Sentinel—F A Hildebrand
 Executive Committee—Chairman, Paul
 E Sullivan, Ford Davis, Frank Gamby,
 Wayne Wright

◆
**ROYAL LEAGUE, HOPE COUNCIL
 NO 396**

Past Archon—Nellie Raymond
 Archon—Bessie Pitcher
 Vice Archon—Lena Hurley
 Finance Keeper—Mrs Lueella McNall
 Scribe—Mrs Nora Carter
 Treasurer—L K Zirn

◆
**MODERN WOODMEN OF AMERICA
 BRANCH CAMP NO 1066**

Venerable Consul—Marion Goss
 Past Consul—Marie Gage
 Worthy Advisor—Beulah Walters
 Banker—Albert Gehring
 Secretary—Harry Gage

◆
**ROYAL NEIGHBORS
 MAPLE CAMP NO 1682**

Oracle—Lilas Parker
 Vice-Oracle—Lueella McNall
 Recorder—Mary Lloyd
 Receiver—Isola Binkley
 Chancellor Edith Fonda
 Marshal—Elzora Lyon

◆
PATRIOTIC ORDERS

◆
**GRAND ARMY OF THE REPUBLIC
 BUTTERWORTH POST NO 109**

Members all deceased

◆
WOMAN'S RELIEF CORPS

President—Lilas Parker
 Senior Vice-Pres—Emma Giant
 Junior Vice-Pres—Lucy Harter
 Secretary—Mabel Moyer
 Treasurer—Ethel Clark
 Chaplain—Mary Lloyd
 Conductor—Nettie La Grange
 Guard—Grace Frost

**BEN E ROLPH CAMP NO 22
 UNITED SPANISH WAR VETERANS**

Past Commander—Edgar A Moore
 Commander—Frank Earley
 Senior Vice-Com'r—Jay Bender
 Junior Vice-Com'r—S C Williams
 Quartermaster—Ensign Olmsted
 Adjutant—Jay H VanAken
 Chaplain—E Moore
 Officer of the Day—Clinton Joseph
 Officer of the Guard—Frank Lindsey
 Historian—E D Legg

◆
**GRACE DENNIS BARLOW
 AUXILIARY**

President—Mrs Margretta Service
 Senior Vice-Pres—Mrs Sophia Dawson
 Junior Vice-Pres—Clara Lockwood
 Secretary—Mrs S C Williams
 Treasurer—Edith Kimble
 Chaplain—Martha VanAken
 Historian—Elizabeth Seitz
 Patriotic Instructor—Nettie LaGrange
 Conductor—Margaret Root
 Ass't Conductor—Anna Olmsted
 Guard—Ella Earley
 Ass't Guard—Eva Kimble

◆
**AMERICAN LEGION
 Coldwater Post No 52**

Commander—Guy Gridley
 Vice-Commander—Leon Bridges
 Adjutant—Harry Hutchins
 Treasurer—Howard Snyder
 Sgt at Arms—Heath Wixon
 Chaplain—Dan Bradley

◆
AMERICAN LEGION AUXILIARY

President—Louise Barber
 Vice-Presidents—Irene Maxwell, Grace
 McGuire
 Secretary—Irene Wixon
 Treasurer—Rose Barber
 Historian—Lilas Parker
 Chaplain—Addie Smith

◆
**DISABLED VETERANS OF WORLD
 WAR I**

Ensign Harold Robinson Chapter
 Commander—Burr Fidler
 Vice-Commander—Walter Haskell
 Adj-Treas—Donald R Parker

**LADIES AUXILIARY DISABLED
VETERANS**

Commander—Mrs Julia Fenno
 Sr Vice-Com—Mrs Iva Lennon
 Jr Vice-Com—Mrs Laura Luce
 Secretary—Mrs John K Young
 Treasurer—Mrs Reah Fellers
 Chaplain—Mrs Mary Witt
 Patriotic Instructor—Alice O Haskell

**DAUGHTERS OF AMERICAN
REVOLUTION****Coldwater Chapter**

Regent—Laura Robinson
 Vice-Regents—Mrs Earl Linn and Mrs
 Rex Mann
 Recording Sec'y—Mrs Wm Hawley
 Corresponding Sec'y—Mrs Eva Merrill
 Chaplain—Mrs Frank Farwell
 Treasurer—Grace Barron
 Registrar—Mrs W R Cerrow
 Historian—Mrs E D Legg

**COMPANY A 32ND MICH
INFANTRY ASSOCIATION**

President—E D Legg
 Vice-Pres—Jay VanAken
 Secretary—Frank Lindsey
 Treasurer—Frank L Earley
 Chaplain—John C P Ambrose

**COMPANY A 126TH INFANTRY
ASSOCIATION**

President—Leland E Wheeler
 Vice-Presidents—Herman Deuser,
 Claude Michaels, Clare Johnson
 Secretary—Earl F Fenno
 Treasurers—G Robbins, H K Snyder
 Welfare Officer—Daniel Bradley

**CO A MICHIGAN NATIONAL
GUARDS**

Disbanded—Member of U S Service

VETERANS UNION

President—Wm Linton
 Vice-President—H L Spaulding
 Sec'y-Treas—Don Parker

VETERANS OF FOREIGN WARS

Commander—Herman Deuser
 Sr Vice-Com—Glenn Graves

Jr Vice-Com—Utley Parks
 Officer of Day—Clarence Burleson
 Adjutant—Harry Davis
 Quartermaster—Lawrence Dunn
 Chaplain—Roy Persails

**VETERANS OF FOREIGN WARS—
AUXILIARY**

President—Mrs Lola Parks
 Vice-Presidents—Mrs Blanch Sager, Mrs
 Grace Brott
 Chaplain—Mrs Ruby Wilmarth
 Secretary—Miss Viola Davis
 Treasurer—Mrs Lillian Olmstead

**BRANCH COUNTY DEFENSE
COUNCIL**

Office Basement Court House
 Chairman—W D Hawley
 Vice-Chr'm—Carl R McConnell
 Secretary—Dean Steffy
 Major—Roy O Baum
 Supt Bronson—Elwyn J Bodley
 Union City—Prosper Johnson
 Quincy—Fred Rice
 Coldwater—Gordon Schlubatis

OTHER SOCIETIES**CARPENTERS UNION****Local No 2026**

President—Maynard Pickels, Sturgis
 Vice-Pres—Ray Mossman
 Financial Sec'y—A E Thayer
 Recording Sec'y—R B Mossman
 Treasurer—Glenn Green

MINISTERIAL ASSOCIATION

President—Rev G C Lauden
 Vice-Pres—Rev R E Hopusch
 Sec'y-Treas—Rev E W Zuber

CHRISTIAN SCIENCE SOCIETY

Chairman—Rufus Boyer
 Readers—Rufus Boyer Mrs Boyer
 Clerk—Mrs Belle Tribolet
 Treasurer—Mrs Boyer

**WATCH TOWER BIBLE AND
TRACT SOCIETY**

Leader—Robt Hagy
 Services held at 148 Daugherty St

COUNTY RED CROSS

Chairman—Laura A Robinson
 Vice-Chairman—Fred A Smith
 Secretary—Miss Janet Johnson
 Treasurer—H E Lees

W C T U

President—Mrs Ada VanAntwerp
 Vice-Pres—Mrs Ruth Anna Harphan
 Secretary—Laura Lockwood
 Treasurer—Mrs Annie Phillips

COUNTY Y M C A

Chairman—R E Sharer
 Vice Chairman—Mrs Oscar Renshaw
 Secretary—Fred Weeks
 Treasurer—Dr N E Phelps

BRANCH COUNTY MINISTERIAL ASSOCIATION

President—Rev G C Lauden, Coldwater
 Vice-Pres—Rev T L Bearnse, Quincy
 Sec'y—Rev H G Hurrell, Coldwater
 Treas—Rev H Wiley, Union City

STEEL AND WOODWORKERS UNION

President—Ora Paradine
 Vice-Pres—Kenneth Treacher
 Sec'y—Kathryn Burritt
 Treasurer—Carl Boyer

FORTNIGHTLY MUSICAL CLUB

President—Mrs L J Myers
 1st Vice-Pres—Mrs James Thomas
 2nd Vice-Pres—Mrs F W Fadden
 Recording Secretary—Mrs John Jackson
 Corresponding Sec'y—Mrs Nina Gist
 Treasurer—Mrs O W Holmes
 Librarian—Mrs Howard Lees
 Ass't Librarian—Mrs Elza Graham

U OF M CLUB

President—Wm Milnes, Jr
 Vice-Pres—Fred Coller
 Sec'y-Treas—Mrs M Payne

FEDERATION OF WOMEN'S CLUBS OF BRANCH CO

President—Mrs L O DeWolfe, Quincy
 Vice-Pres—Mrs Ethel Rogers, Quincy
 Sec'y—Mrs Florence Samson, Quincy
 Treas—Mrs Bernice McConnell, Quincy

DRAMATIC CLUB

President—Wm Acock
 Vice-Pres—Mrs Russell Green
 Treasurer—Janet Johnson
 Secretary—Mrs Arthur Lyon, Jr
 Business Mgr—Maurice Payne

COLDWATER COMMUNITY FUND, INC

President—Mark S Andrews, Jr
 Vice President—Fred Smith
 Sec'y—Mrs J R Cloyd
 Treas—H E Lees

TWENTIETH CENTURY CLUB

President—John Howes
 Vice-Presidents—Fred J Renshaw, Mrs Ruby Fisher
 Secretary—Melissa Semmelroth
 Treasurer—Carrie Kempster

TOWNSEND CLUB NO 2

President—A J VanNuys
 Vice-Pres—Frank Owen
 Sec'y-Treas—Clara E VanNuys

COUNTY BANKERS' ASS'N

President—Ralph Andrus, Quincy
 Vice-Pres—Lester Wise
 Sec'y-Treas—Prosper Johnson

COUNTY COMMUNITY CORPORATION

President—M T Shaw
 Vice-Pres—E J Jennings
 Secretary—G R Schlubatis
 Treasurer—N G Kohl

COMMUNITY HEALTH CENTER (HOSPITAL)

Chief of Staff—Dr R L Wade
 Staff Sec'y-Treas—Dr L Lloyd Smith
 Director of Surgery—Dr R L Wade
 Director of Medicine—Dr B W Culver
 Trustees—M T Shaw, John Corbin, Dawn Wilbur, Otis Barnes, John L Morgan, Gordon Brewer, Carl Gottschalk, Eleanor Jenkins, Wm H Milnes, associate, Dr R L Wade
 Secretary—Mrs Dawn Wilbur, Bronson
 Treas—Norman G Kohl
 Adm'r—Lajoie R Faust

**BRANCH COUNTY HEALTH CENTER
AUXILIARY BOARD**

Chairman—Mrs Herbert Hurrell
Vice-Chairman—Mrs Carlton McKenzie,
Quincy
Secretary—Mrs L Legg
Treasurer—Mrs J Waldron
Historian—Mrs Henry Wilbur, Bronson

NURSES ASSOCIATION

President—Mrs Lydia McDonald
Vice-Pres—Jeannette Milliman
Secretary—Mrs Mildred Flower
Treasurer—Grace Kastead

BRANCH CO MEDICAL SOCIETY

President—Dr N J Walton, Quincy
Sec'y-Treas—Dr James Bailey

MOTORCYCLE CLUB

President—Stanley Rzepka
Vice-Pres—Geo Bowlyb
Sec'y-Treas—Paul Herman
Referee—Geo Herman
Road Captain—Leland Putnam
Steward—Sam Rosenbreg

AVIATION CLUB

Pres—Walter McNickle
Vice-Pres—Jerry Miller
Sec'y-Treas—Mrs Dorothy Miller

LINCOLN REPUBLIC CLUB

President—L W Case, Union City
Secretary—Jack Schafer, Bronson
Treasurer—T Fillmore, Quincy

CHAMBER OF COMMERCE

President—E J Tacklam
Sec'y-Treas—Clizbe King
Directors—Chairman, W Wilbur; Arn-
old Austin, Gerald Hensley

CONSERVATION CLUB

President—C C Lake
Vice-Pres—Frank R Martin
Sec'y-Treas—H J McKnight

COUNTRY CLUB

President—T J Stanley
Vice-President—F L McConkey
Sec'y-Treas—Lester Wise

COLDWATER INDUSTRIAL CLUB

President—W H Milnes
Vice-Pres—F Flandermeyer
Sec'y-Treas—A Morency
Bd of Directors—

ROTARY CLUB

President—John A Kennedy
Vice-Pres—Frederick H Weeks
Sec'y—Rev Herbert Hurrell
Treasurer—Harry L VanDusen

KIWANIS CLUB

President—Dean Steffey
Vice-Pres—Gerald Hensley
Secretary—Kenneth Kline
Treasurer—Rolph Carlisle
Directors—Lloyd Luce, Geo Kelsey, E
Huntley, Walter Peterson, Ernest
Vogt, Phil Whitten

BON AMI CLUB

President—Dr H R Weidner
Vice-Presidents—H L VanDusen, W D
Hawley
Sec'y-Treas—Norman G Kohl

BRANCH COUNTY TOURIST ASS'N

President—M D Payne
Vice-Presidents—H B Steffey, Harry
Johnson, Raymond Grimes
Sec'y-Treas—O W Holmes

SOFTBALL ASSOCIATION

President—Ward Hilborn
Vice-President—Harold Carls
Secretary—Walter Smith
Treasurer—Lloyd Luce

GARDEN AND NATURE CLUB

President—Mrs W Schutte
Vice-Pres—Mrs C J Stone, Mrs John
Morsman
Secretary—Evalyn Squires
Treasurer—Mrs Ray Zull
Corresponding Sec'y—Mrs R Waldron

BAR ASSOCIATION

President—M S Andrews, Jr
Vice-Pres—A G Lyon, Jr
Secretary-Treas—Earl Linn

BRANCH COUNTY FARM BUREAU

President—L Dean Steffey
 Vice-Pres—Floyd Bascom
 Sec'y-Treas—E A Himebaugh
 Directors—Floyd Bascom, Earl Ryder,
 Herman Cox, Wilmot McDowell, John
 Christwell, Fred Boley, Earl Huntley,
 Lloyd Goodwin, Wilbur Barnes, Glenn
 Pridgeon, Don Hoopingarner, Edw
 Moore, Otis Barnes, Earl Redmond,
 Ernest Smith, Harry Dowdy, Louis
 Zeller, Chas Miller, Jr

**BRANCH COUNTY 4-H FAIR
ASSOCIATION**

President—L Dean Steffey
 Vice-Pres—G S Coffman
 Secretary—Gordon D Schlubatis
 Treasurer—Lloyd Luce
 Directors—Wm Milnes, Elmer Dobson,
 Jay Bender, Otis Barnes, Stanley
 Wedge, Henry Wilbur, Earl Huntley,
 T O Huckle, Arthur Hagerman

**BRANCH COUNTY RURAL YOUTH
BUREAU**

President—Robert Smith
 Vice-Pres—Rolland Norton
 Secretary—Catherine Pierce
 Treasurer—Lorene Gottschalk

**BRANCH COUNTY AGRICULTURAL
CONSERVATION ASS'N**

President—Starr Copeland
 Vice-Pres—Grant Mohr
 Sec'y-Treas—Helen A Bates
 Third Member—Edward Moore

COLDWATER GRANGE, NO 137

Master—Mrs U S Newell
 Overseer—Maurice Wilson
 Lecturer—Mrs Glenn Schaeffer
 Steward—Glenn Schaeffer
 Ass't Steward—Herman Cox
 Lady Ass't Steward—Mrs Herman Cox
 Chaplain—Leona Bascom
 Treasurer—Floyd Bascom
 Secretary—Ralph Collins
 Gate Keeper—Vern Fillmore
 Ceres—Harriet Kipp
 Pomona—Maxine Fillmore
 Flora—Wilma Tase

Pianist—Ruth Bertram
 Chorister—Mrs Arlin Vance
 Matron—Mrs Ella Greenmyer

**BRANCH COUNTY POMONA
GRANGE**

Master—Leland Cranson
 Overseer—Howard Watson
 Lecturer—Mark Crawford
 Steward—Albert Brown
 Ass't Steward—Harold Strang
 Lady Ass't Steward—Mrs H Strang
 Chaplain—Mrs D E Williams
 Secretary—Mrs M L Crawford
 Treasurer—Mrs Amsy Miller
 Gatekeeper—Harry Gowdy
 Ceres—Mrs Inez Hoopingarner
 Pomona—Mrs Hazel Thatcher
 Flora—Mrs Mary James

BRANCH COUNTY JERSEY CLUB

President—Fred Dunks
 Sec'y-Treas—Emil Anderson

**BRANCH CO EAST AND WEST
DAIRY HERD ASS'N**

President—L Dean Steffey
 Vice-Pres—Geo Matthews
 Sec'y-Treas—Howard Olmsted
 Tester—James Dunn
 Directors—Elman Cole, Otis Barnes

CAMPFIRE GIRLS

Guardians:
 Chairman, Mrs Burdette Harris, Mrs
 John Hardy, Mrs Lyle Betts, Mrs
 Edwin Butters, Mrs Wm Hobus

KING'S DAUGHTERS

President—Mrs N E Roby
 Vice-Presidents—Mrs Hal Smith, Mrs
 Eva Kimble
 Secretary—Mrs Ethel Gallagher
 Treasurer—Mrs E E Binkley

FIRE DEPARTMENT

Chief—L K Zirn
 First Assistant—Stanley Garvin
 Second Assistant—Robt Fisher
 Foreman—J T Henneghan
 Ass't Foreman—Herbert Jepson
 Pipeman—Ornon Knowles
 (Continued)

Secretary—Guy Gridley
 Treasurer—Leo Hurley
 E H Fish, Paul Furgason, C O Gist.
 Mark Culbert, Carl Minton

FIRE DEPARTMENT AUXILIARY

President—Mrs Leo Hurley
 Vice-President—Mrs Russell Vore
 Secretary—Mrs C O Gist
 Treasurer—Mrs Stanley Garvin

COLDWATER POST OFFICE

Postmaster—Mortimer W Olds
 Ass't Postmaster—R K Whipple
 Money Order Division—Geo Ivey
 Distributing and Dispatching Mails—
 Philip Knowles
 Gen Delivery—Ward Hilborn
 Mailing Clerk—Geo Hayes
 Aux Clerk—Mrs Selma Kaiser
 City Carriers—

No 1—Daniel E Bradley
 No 2—A LaVerne Stansell
 No 3—James Aiken
 No 4—Rolland G Scheidler
 No 5—Burr Cochrane
 No 6—Floyd N Hollister
 No 7—R Hueston
 Substitutes—

No 1—R Hueston
 No 2—Paul Garvin
 Rural Postmen—
 No 1—L Dean Steffey
 No 2—Lynn R Jones
 No 3—F A Smith
 No 4—Clarence Stone
 No 5—Roland E Adams
 No 6—Wm R Cerrow

Substitutes—
 Miles DeClute
 Baily Stoddard
 Custodian Service—
 Guy H Gridley
 Alf Reed
 Mail Messenger—
 Wm E Gifford

Rural Routes

No 1, L Dean Steffey carrier—Covers territory southwest of city, including Lockwood and vicinity.
 No 2, Lynn R Jones carrier—serves Indiana road and west thereof.
 No 3, Fred A Smith carrier—serves

Coldwater Lake district and east of Indiana road

No 4, Clarence J Stone, carrier—serves Highway 112 eastward and north and south thereof including Dorrance and Algansee, also Girard Village.

No 5, Roland E Adams carrier—serves Highway 112 westward, also north thereof.

No 6, William R Cerrow carrier—serves Marshall road, and west thereof.

Post Office Hours

Daily, except Sunday, 7:00 A M to 6:00 P M. Money Order and Registry Department, 9 A M to 5:00 P M. Everything closed Saturday after 12. N Y C mails close at 8:50 A M and 5:15 P M.

SCHOOLS

BOARD OF EDUCATION

Public Schools of the City of Coldwater
 President—L H Woodward
 Secretary—H K Snyder
 Treasurer—W A Milnes
 Trustees—Lavern Odren, J A Thomas, M D

FACULTY OF

COLDWATER, MICHIGAN SCHOOLS

1942-1943

Superintendent—Robert E Sharer
 Sec'y to Supt—Mrs Vesta Eastman
Senior High School
 Frederic H Weeks—Principal Sr High
 Russell Green—Mathematics
 Gerald Clute — Commercial-Placement Bureau
 Oscar Renshaw—Social Science
 Bertrand Sibley—Science
 Leo Frizzo—Biology-Study Hall
 Kenneth Kline—Social Science
 Dorothy Burrell—English-Counselling
 June Perryman—Speech-Spanish
 Gertrude Moore—English-Latin
 Maude Wellington—Library-Commercial
 Viva MacFarlane—Home Economics
 R A Hiekok—Agriculture

(Continued)

Lincoln Junior High School

Vilas O Bates—Principal Jr High
 Kermit Dennis—Science-Mathematics
 Hattie Moore—Social Science
 Gladys Swanson—Mathematics
 Gretchen Renshaw—English
 Melissa Semmelroth—Social Science
 Bernice Lazenby—Social Science
 Rose Steffaniak—General Language-
 English
 Jane VanAken—Language Arts
 Frances Flottorp—English-Dom Science
 Bertrand Grigg—Manual Arts

Lincoln School—First Ward

Alta Young—Prin 1st Wd - 6th Grade
 Florence Fuhrman—Kindergarten
 Vella Austin—1st Grade
 Helen Warner—2nd Grade
 Bessie Eaton—3rd Grade
 Leona Snyder—4th Grade
 Angeline Dean—5th Grade
 Irma Hoffmeyer—6th Grade
 Blanche McMahan—Remedial Room

Washington School—Second Ward

Esther Rupright—Prin 2nd Wd - 6th Gr
 Genevieve Olsen—1st Grade

Elvera Cradit—1st Grade
 Kathryn Esterline—2nd Grade
 Blanche Sheffield—3rd Grade
 Lena Bottomley—4th Grade
 Florence Shaffer—5th Grade
 Gertrude Holz—6th Grade

Longfellow School—Third Ward

Burdette Harris—Prin 3rd Wd - 6th Gr
 Isabel Shiffler—Kindergarten-1st Grade
 Josephine Elliott—2nd Grade
 Carrie Hickey—3rd Grade
 Grace Carter—4th-5th Grades

Franklin School—Fourth Ward

Ruby Fisher—Prin 4th Wd - 5th Grade
 Dottie Kensinger—Kindergarten, 1st Gr
 Ruberta Densmore—2nd Grade
 Emma Bell—3rd-4th Grades

Special Teachers

Kenneth Gregg—Arts and Crafts
 Harlan Bond—Instrumental Music
 Phyllis Thompson—Vocal Music
 Adeline Allison—Girls' Physical Educa-
 tion
 Kenneth Nelson—Boys' Physical Educa-
 tion
 Loren Armbruster—Agriculture

LUEDDERS' DIRECTORY SERVICE

Coldwater, Mich.

Publishers of

CITY DIRECTORIES

Specializing In

Cities of 5,000 to 15,000

IN

**Michigan, Ohio and
 Indiana**

Sample copies sent to Chambers of Commerce upon request.

LUEDDERS' DIRECTORY SERVICE

OTTO E. LUEDDERS, Prop.

J. B. BRANCH & CO.

For Sixty-Six Years a Part of

COLDWATER

PHONE 88

STORE DIRECTORY

MAIN FLOOR

Dress Fabrics
 Wash Goods
 Household Linens
 Bedding Cosmetics
 Decorative Linens
 Laces
 Gift Novelties
 Gloves Hosiery
 Yarns Art Department
 Complete Notion Dept.
 Luggage Hand Bags
 Jewelry Handkerchiefs

ECONOMY BASEMENT

Kitchen Supplies
 Oilcloth Pots and Pans
 Cotton Batts
 Dinnerware Glassware
 Toys
 Variety Goods
 Economy Clothing
 Dry Goods

SECOND FLOOR

Dresses
 Coats
 Millinery
 Sports-Wear
 Underwear
 Corsets
 Boys' Department
 Girls' Department
 Infants' Department

THIRD FLOOR

Carpets
 Rugs
 Curtains
 Draperies
 Linoleums
 Shades
 Venetian Blinds
 Awnings
 Hemstitching

Agency for HOOVER Vacuum Cleaners

DIRECTORY

The meaning of most of the abbreviations used in this Directory are too apparent to need explanation, but we note the following:

Att'dt	Attendant	ph op	Phone Co Operator
Au mech	Auto repair, garage mech	Plastic	Darling Plastic Div'n
Ekkp	Bookkeeper	P O	Post Office emp
Brass	Morency Brass Fdry	p p	painter and paper hanger
Carp	carpenter	Pratt	Pratt Mfg Co
Chi	Chicago Street	Qual	Quality Spring Prod, Inc
Co-Op	Coldwater Co-Op Co	r	retired
e s	College Student	res	residence
e t	Commercial Traveler	Regal	Regal Mfg Co
Dairy	Coldwater Dairy Co	s	student in school
emp	employe	S H	State Home & Training School
fac	factory laborer	Shaw	M T Shaw, Inc (Shoes)
Gas Co	National Utilities Co	S M G	Southern Mich Grocery Co
H	J B Hellenberg Co	Teh	teacher
H M C	Hillsdale Mfg Co	trk dr	truck driver
Homer ..	Homer Furnace & Fdry Corp	u	under school age
Jeff	Jefferson St	U S A	United States Army
Lab	laborer	U S M	United States Marines
Libby	Libby McNeil & Co	U S N	United States Navy
mach	machinist	w	widow
Midwest	Darling Foundry Div'n	Wash	Washington St
Mont	Montgomery St	Wolv ...	Wolverine Portland Cement Co
Ph	Phone		

A

A A A (Automobile Club of Michigan), office 67 W Chicago, ph 680, Maurice D Payne Dist Mgr, A A A Service, Ford Garage, 160 W Chi St

Abbott Mrs Augusta, 62 Charles, w
 Abbott Elba, 171 Grand St, r
 Abbott Harry H, 221 E Pearl, Homer
 " Mrs Bessie, "
 Abbott Roland, 27 E Pearl, r
 Abbott Samuel Y, 122 N Hudson, Die & Tool maker
 " Mrs Laura A, "
 Abel Clayton, 124 W Pearl, Barber
 " Mrs Clara, "
 Abrey Hugh, 101 Taylor, Machinist
 Aek Marion, 56 Morse, U S A
 " Mrs Lavon,

Aekerman Bennett H, 258 E Wash, Fac
 " Mrs Florence A, "

Aekerman Frank, 27 Park Place, r
 Acock Wm, 99 E Wash, Fac
 " Mrs Marie A, "
 Acock Wm, Jr, 166 Grand, U S A
 " Mrs Daisy, "
 " Wm R, III, " u
 Adair Harry B, 209 Church,
 " Mrs Gertrude, "
 Adams Alton, 132 Church St, Lab
 Adams Mrs Bessie, 74 E Wash, w
 Adams Elizabeth, 28 N Monroe, Maid
ADAMS GEORGE W, 99 W Chicago, dealer and finisher antiques, ph 299-M, res 134 S Clay,
 " Mrs Millie M, "
 Adams Helen, 175 E Pearl, Cares for Children
 Adams Nellie E, 78 Grand,
 Adams Roland, 217 Marshall, Lab
 " Mrs Patricia, "
 " Patricia Ann, " u
 " Richard, " u

Adam Sam'l R, 86 E Montgomery, Lab	Algeo Mrs Maud, res 28 S Hanchett,
" Mrs Katherine, "	Allan Robert, 226 E Chi, Shaw
Adams Mrs Sarah A, 118 Peckham, w	" Mrs Elizabeth, "
ADVENTIST SEVENTH DAY	" Robert, Jr, " U S A
CHURCH, 6 Whitten,	Allredge J R, 40 S Hanchett, Homer
Ady Joe, 21 Jackson, Plastic	" Mrs J R, " H M C
" Mrs Mary, "	Allen David C, 263 W Pearl, r
" Mary, " u	" Mrs Mida E, "
Aebersold George A, 89 Division, Wolv	ALLEN D H, Economy Roofer, New
" Mrs Marie, "	Roofs and Repairs, ph 484-M,
" Robert A, " Wolv	Residence 64 Jackson,
" Jean L, " s	" Mrs Chestin, " s
AGRICULTURAL ADJUSTMENT	" Barbara Jean, " s
AGCY, Agricultural Conserva-	" Onnalee C, " s
tion Ass'n, 87 W Pearl,	" Susan M, " s
S A Copeland, Chrm	" Sylvia D, " s
Aiken James M, 123 Peckham, P O	ALLEN EDWARD C, Mgr shoe dept T
" Mrs Ruth M, "	A Hilton, res 89 E Pierce,
" Betty Jean, " s	" Mrs Nellie A, "
" Alyce Ruth, " s	Allen E G, 407 E Chi, Salesman-
Aiken Mrs Minnie, 80 Tibbets, w	Dayton Oil Co
" Wilson T, " Fdry	" Mrs Gladys, "
Aiken William J, 27 E Pearl, r	Allen Fred E, 19 Orchard, Lab
Aiston Everett A, 95 S Jefferson, Regal	" Mrs Nora E, "
AITCHISON PAUL F, attorney, S Mich	Allen Loyal, 40 E Wash, Fac
Bldg, ph 362, res ph 720-W,	" Mrs Ruth, " Pratts
Res 78 N Hudson,	" Bernard L, " s
" Mrs Dorothy, " s	" Daryl, " s
" Marjorie May, " s	Allen Marion, 304 E Wash, Gas Sta
" Wm C, " s	" Mrs Bessie, " H M C
Akins G L, 22 W Wash, Salesman	ALLEN ROBERT W, Pres Coldwater
" Mrs Lottie, " r	Public Library, Pres Regal Mfg
Albright Rodney L, 29 Elizabeth, U S A	Co, ph 476;
" Mrs Lois U, " R N	residence 199 W Pearl,
Albright Roscoe E, 29 Elizabeth, Air	" Cora L, " ret teacher
Corps U S A	Allen Mrs Thelma, res Arlington,
Alexander J E, 410 E Chi, O P A	waitress
" Mrs Bernice, " r	Almon Fred, 194 S Clay, r
" James, Jr, " s	Alleshouse Russell, 56 Charles, Pratt
" Marilyn, " s	" Mrs Wilma, "
ALEXANDER DR RUSSELL G, Dent-	ALLISON'S, 40 W Chicago, Men's
ist, 78 W Chi, office ph 165-M,	Wear, Mgr W C Corey
res ph 275-R, res 134 E Chicago	Allison Adeline, 138 N Hudson, Tch
" Mrs Emily H, " s	Allison Leon J, 95 S Jefferson, Homer
" Russell Don, " s	" Mrs Ruth, " s
" Robert N, " s	" Mary Ellen, " u
" Benson S, " s	ALLISON RUSSELL, Mgr Kroger Store
ALGEO'S RESALE SHOP, 28 S Han-	ph 111, res 44 N Sprague,
chett, Reconditioned Garments,	" Mrs Naomi E, "
Mrs Maud Algeo	

Buy War Bonds and Stamps

HIGHEST QUALITY DAIRY PRODUCTS

"We want to be your Milkman"

ANDERSON DAIRY

1½ mi. East
of Courthouse

PHONE
633

Alsbrooks Mrs Alice, 15 N Hudson,
Beauty Opr
" Lucile R, " u
Amaden Bottling Co, bottlers of soft
drinks, 16 N Monroe, ph 72,
Harry Mickel prop
Amaden C Howard, 44 N Hanchett, Tool
& Die maker
" Mrs Carmen, " s
" Kathryn, " s
" Margery, " s
Amaden Guy, 92 E Washington, Farmer
" Mrs Maudalene, " u
AMERICAN ART LINEN CO, 123 S
Clay St, Wm S Schutte
American Legion, 32½ W Chicago St,
Ammerman Gertrude, 234 E Chi, RN
Anderson A P, 141 Hull St, Janitor
at 4th W
Anderson Mrs Clara, 28½ E Chicago,
Housekpr
Anderson Charles, 16 Munson, Lab
" Walter, " Pratt

ANDERSON DAIRY, E Chicago Rd,
1½ mi E of Courthouse, ph 633,
Emil Anderson
Anderson Emil, E Chicago Rd, Dairy
" Mrs Grace, " u
ANDERSON ERVIN J, Mgr Tibbits
Theatre, res 65 Waterman,
" Mrs Carol, " office att'dt
" Robert A, " s
" Mary D, " s
" Richard W, " s
" Sallie Marie, " s
" Tonia M, " u
" Mrs Clara M, " w
Anderson Frederick N, 37½ N Monroe,
Dairy
" Mrs Kathryn, " off-A A A
Anderson Phoebe, R N, 31 N Jefferson,
Health Dept

W. C. BAILEY
for
GOOD PRINTING

GOOD EATS

For a Splendidly Satisfying Meal
at Surprisingly Moderate Prices

Try

The ARLINGTON

Under new management—R. L. DAVISON, Prop.

Our meats are the best that money can buy, and everything, including the service is A-1.

PHONE 43

PHONE US

PHONE 43

Anderson Stanton, 59 Jackson,	US	Anton John, 304 Marshall,	Farmer
	Military Police	" Mrs Veronica, "	
" Mrs Ruth, "		" Helen, "	teacher
" Ruth Ellen, "		A & P STORE, 71 W Pearl St,	
" Mary J, "		Mgr Darrel Smith	
" Jerice Ann, "		Arch John, 48 E Washington,	Pratt
Anderson Mrs Inez, 71 Peckham,	r Tch	Archbold R T, 214 W Pearl,	Vice-Pres
Andrews Frank A, M.D, res State H.		" Mrs Mary, "	(Darling Co
Hospital Phys, State Home		Archer Max, 181 Jackson,	Homer
" Mrs Hulda, res State H,		" Mrs Loretta, "	
	W A A C	" Ray, "	u
ANDREWS MARK S, JR, attorney, off		Archer Mrs Marie, 71 Harrison,	
over Sav Bank, ph 240;		" Beverly, "	s
residence 9 S Jefferson,		" William, "	s
" Mrs Ruth, "		" Mildred, "	u
Andrews Mrs M S, Sr, 58 Division,	w	Archer Robert, 110 N Hudson,	Dry
Andrews Mrs Phyllis, 215 E Chicago,			Cleaner
" Nancy Marie, "	s	Archilli Peter, 129 S Monroe,	Plastic
" Marcia S, "	u	" Mrs Anne, "	
Angevine Mrs Flora B, 144 Waterman,	w	" Rita Louise, "	u
Angevine Louise, 53 E Chicago,	S M G	Arick William, 85 N Clay,	Carp
Ansterburg Milton H, 9 Waterman,		Let Home Town Merchants Show You	
" Mrs Myra L, "		Before Purchasing Elsewhere.	

11 West Chicago

Phone No. 10

ASBURY'S MARKET GROCERY

WE SEEK TO SERVE

ARLINGTON B C, 16 S Polk, General Upholstering, phone 446, Shop and residence
 " Mrs Alice M, 16 S Polk
 ARLINGTON HOTEL, cor W Chicago and Hanchett, ph 43;
 R L Davison prop
 Armbruster Loren, 21 N Jefferson, Ag Teacher
 Armstrong A J, 256 Perkins, Lab
 " Mrs Bertha, "
 Armstrong Chas, 293 W Chicago,
 Arney Ruth, 30 Harrison, Beautician, (McComb)
 Arnold Wayne H, 179 E Pearl, Ass't Supt Bd of P Works
 " Mrs Edith M, 179 E Pearl,
 ASBURY BROS, groceries and meats, 11 W Chicago, ph 10,
 T W, Conrad & Stella Asbury
 Asbury Thurlow W, 96 S Clay,
 " Mrs Bessie, " (merchant
 " Stella, " merchant
 Asbury Conrad, 98 S Clay,
 " Mrs Lucile, " (merchant
 " Ruth Ann, " cs, U of M
 " Richard, " cs, U of M
 " Chas, " s
 Ash Maynard, 159 Henry, Homer
 " Mrs Virginia, "
 " Barbara K, "
 " Constance J, "
 " Ronald J, "
 " Warren P, "

ASSEMBLIES OF GOD, Cor S Monroe and Washington,
 Rev Alfred Hamlin minister
 ASSOCIATED FOOD DISTRIBUTORS, 17-19 N Hanchett, H L Milnes pres
 Associated Oil Corp, 269 Division, Alvah Morlock
 Atkins John, 20 Green, r
 " Mrs Ila, "
 Aungst Carolyn, 11 Grand, Bank clk-Sav Bank
 " Eva, " office clerk
 Aurand Geo N, 120 N Jefferson, r
 " Mrs Carrie A, "
 AUSTIN ARNOLD, Mgr Gamble Store, residence 24 S Hanchett,
 " Mrs Annie Sue, " Nurse
 " Jas R, " u
 " Susanne, " u
 Austin Vella, 138 N Hudson, r, tch
 Auten Mary E, 68 N Hanchett, s
 AUTOMOTIVE REPLACEMENTS, Inc, 26 W Chicago, over Sav Bank, D W Blanc pres, Robert Bonfiglio Mgr
 Avery Glenn J, 32 Abbott Ave, Homer
 " Mrs Opal F, "
 " Barbara J, "
 " Sidney W, "
 " Jerry E, "
 Avery Mrs Minnie, 17 Coombs Ave, State Home
 Aviza Konstant, 63 Wright, Defense-
 " Mrs Ruth, " (Marshall
 " David Lee, "

Buy War Bonds and Stamps

BAGGERLY'S FUNERAL HOME

NEIL BAGGERLY

AMBULANCE SERVICE

64 East Pearl St.

PHONE 109

B

Babeock Edw G, 54 E Pearl,	Att'y	BAGGERLY NEIL P, Funeral Home, ph
Babeock Mrs Gladys, 234 E Chi,	Beauty Shop	109, 64 E Pearl, res same
Babeock Rolf, 54 E Pearl,	State Insp	" Mrs Audry, " R N
" Mrs Jane, "		" Thos J, " u
Baggerly C E, 565 W Chicago,	Super-	Bailey Arthur, Res S H, U S A
" Mrs Jennie, "	(visor	" Mrs Viola, " Att'dt, S H
Baggerly Herman J, Res 154 S. Clay,		Bailey Chas W, 18 Clarke Ave, r
20½ S Monroe, Barber Shop		Bailey Floyd A, 20 Cutter Ave, Painter
Baggerly Herman, 154 S Clay, Barber		" Mrs Mae, "
" Mrs Bernadine, "		" Joan, "
" Wm R, " u		" Margaret, " s
Baggerly John A, 39 N Polk,	Meat-	Bailey Dr James E, 73 W Chi, Phys &
" Mrs Nettie, " (cutter		Surg; res 65 N Monroe,
Baggerly Leon W, 148 Henry,	Meat-	" Mrs Jane, "
" Mrs Joyce, " (cutter		" Ann, " u
" Joan, " s		Bailey Joel, 204 S Jefferson, s
" James, " s		Bailey Jo Ann, 77 W Montgomery,
" Jean, " u		Bailey Mary Ann, 139 Morse St,
		Bailey Oscar, 260 Hull, p p
		" Mrs Elizabeth, "
Let Home Town Merchants Show You		BAILEY WILLIS C, Book and Job
Before Purchasing Elsewhere.		Printer, 9 N Monroe, ph 325,
		res ph 222, res 23 Hull,
		" Henry R, " U S N

Baird Bertha, 72 Waterman,		Ball Homer, 81 Marshall, Cigar mkr
Baird Walter, 167 S Clay, Mason		Ball Lorena, 63 Church St, Buyer- Branch & Co
" Mrs Dora, "		Ball Robert, 48 Balfour Dr, Molder
" Elijah, "		" Mrs Margaret, "
" Leon, " U S A		" Tommy, " u
Baker Arno P, 86 Clarke Ave, Nursery-		BALLARD FORREST , 214 Grand St,
" Mrs Ann, " (man)		General Garage, Body Work a Specialty
BAKER BROS , Cleaners and Dyers, 110		" Mrs Laura, 214 Grand St,
W Chicago, ph 244,		" Della Lou, " s
Mr and Mrs Wade Patten		" Joyce, " s
Baker Frank, 212 Cutter, Bomber		" Forrest, Jr, " s
" Mrs Myrtle, " (Plant)		BANKER CLOICE A , 50 Charles St,
" Billy, "		Garage, phone 360-J
" Judy, "		Banker Cloyce A, 50 Charles, Garage
Baker Harry, 384 N Hudson, Lab		" Mrs Edith, "
" Mrs Iva, " H M C		" Vivian, " ph op
" Florence, " s		Bantz Clyde, 27 W State, Qual
" Jimmie, " s		" Mrs Eva, "
" Melvina, " s		BAPTIST CHURCH , 32 Division,
" Betty, " s		Pastor Rev Grover C Lauden
" Chas, " s		Barany Stephen, 22 Hull St, U S A
" Shirley Ann, " s		" Mrs Josephine M, "
" Lillian, " u		Barber Frank, 285 W Pearl,
Baker Mrs Lottie, 145 Perkins, w		" Mrs Rose, "
Baker Mrs Mildred, 311 S Jackson, w,	clerk	" Paul K, " Teacher
Baker Norma, 234 E Chicago, off-	Hospital	" Louise, "
Baleh Clem W, 239 S Jeff, Pratt		Barber Harry, 176 Church, r
" Mrs Alta A, "		" Mrs Eva, " Linotype Opr
Baleh Lester, 200 W Garfield, S M G		Baringer Dot, 55 E Wash, Clerk
" Mrs Alice, "		Barker Mrs Leota, 134 Cutter,
" Helen, " s		" Katie, "
" Virginia, " s		Barlow G R, 111 E Pierce, Night
" James, " u		" Mrs Emma I, " Fac Lunch
Baleom Lyle, 131 N Jefferson, Taxi,		Barnard L D, 100 W Pearl, Salesman
" Mrs Esther, " (Ph 38)		" Mrs Cornie, "
" E Rodney, " e s		BARNES GROCERY , 181 N Clay, Ph 239 J, Pearl Cooper Mgr
Balcom Walter, 112 N Jeff, Davis		Barnes Harold C, 177 S Clay, Defense
" Mrs Helen, " S M G		" Mrs Jennie C, " (B Creek
" Kieth, " u		BARNES HAROLD H , 181 N Clay, U S A
Baldwin Mrs Jeanette, 59 Harrison, w		
Baldwin Nelson, 386 Grand, H M C		
" Mrs Mary, " H M C		
" Norman, " H M C		
" Francis, " s		
Ball Mrs Bertha, 25 N Clay, w		
" George L, Jr, " Bus Station		
" John Robert, " e s, U of M		

GET RUBBER STAMPS

at

BAILEY'S PRINTING OFFICE

Barnes Harry, 25 Pelton Ave, Lab	Bartholomew Sterling F, 87 Marshall,
" Mrs Gertrude, " County De- tention Home	" Mrs Irene, "
" William, " Molder	" Wallace S, " U S N
" Loretta, " H M C	Bartlett Shirley, 137 S Clay,
Barnes Lewis, 102 N Jefferson, r	" Mrs Retta, "
" Mrs Ida, "	Barton Mrs Cecil M, 63 Walnut, Dress- maker, w
Barnes Melvin, 335 S Sprague, Farmer	" Wayne E, " s
" Mrs Ruth, "	" Edwin R, " s
" Richard, " U S A	Barton L C, 253 E Wash, H M C
" Donald, " Farmer	Barton Robert, 188 Walnut, Wolv
" Jeannette, " Clerk	" Mrs Charlotte, " Beauty Par- lor, 41½ W Chi
" Carl, " s	" Janice, 188 Walnut, u
" Joan, " s	" Joyce, " u
" Joy, " s	Barton Roy E, 33 N Jeff, Pratt
" John, " s	" Mrs Ida, "
" Roger, " s	Barton Wayne, 142½ E Pearl, Shaw
" Max, " s	" Mrs Maggie, "
Barnes Mrs Mina, 266 Marshall, w,	Basom Edward M, 247 Marshall, r
Tourists	Bates Carl, 29 W State, trk dr
Barnes Urvia, 58 W Pearl, Mach	" Mrs Eleanor, "
" Mrs Louisa, "	Bates F Albert, 151 Walnut, Lab
Barrack Donald, 20 Charles, Homer	" Mrs Mary, "
" Mrs Agnes, "	" Harley A, " U S A
" Jerry, " u	" John R, " U S A
" Patricia, " u	BATES H W, 265 Marshall, Prop Marshall St Market
Barrack Mrs Edith, 313 Marshall, w	" Mrs Nina, 265 Marshall,
Barrack Mrs Lucile, 22½ S Clay, S H	Bates Mrs Mary E, 134 Waterman, w
" Richard, " s	Bates Mrs Mertie, 204 N Clay, Dress- maker
Barrett Bert, 58 N Hudson, S H	" Royal M, " Bkbp
" Mrs Sadie P, "	Bates Mrs Mildred M, 142 N Jefferson, w
Barron Grace W, 92 S Clay,	Bates Rolland, 63 Walnut, Shaw
Barry Mrs Emma, 134 E Chicago, w	" Mrs Helen, " Sec'y-Treas
Barry S S, 11 Race St, Brass	" Roxanna, " u
" Mrs Jane, "	Bates Rudell, 127 N Fremont, trk dr
" Lyle, " Plastic	" Mrs Neva, " s
" Bonnie, " U S A	" Vira Jean, " s
Bartell Wm F, 39 E Park Ave, Lab	" Norma A, " s
" Mrs Irene, "	" Alice L, " s
" David, " u	" Marjorie J, " s
" Wanda M, " u	Bates V O, 100 S Monroe, Principal- Junior High
Bartholdi Eugene J, res Arlington, Plastic	" Mrs Evelyn, " s
Bartholomew Kenneth, 105 Cutter Ave, Mecham.	" Clark W, " s
" Mrs Evelyn, "	" James V, " s
" Urman, " s	" Sylvia Jean, " s
" Wanda, " s	
" Benita, " s	
" Kerment, " s	
" Kenlenn, " u	

R. O. BAUM

LIMITED COMMON CARRIER

BUILDING MATERIALS and BUILDING SUPPLIES

and HEAVY MACHINERY

Phone Res. 49
Terminal 259 M

Office
30 Wright St.

Batterson Royce, 599 W Chicago, Regal	BAUM ROY O, Mayor, Gen'l Trucking,
" Mrs Ruth, "	Common Carrier, off 30 Wright,
" Dale Royce, "	ph off 259-M, ph res 49;
" Robert Lee, "	residence 350 Marshall,
Batting Dorothea, 56 Elm, Qual	" Mrs Mary, "
Bauder Geo Byron, 44½ W Chicago,	" Richard, "
" Mrs Jennie, "	" Jean, "
" Leota E, " Hillsdale	Bawden Prince V, 97 N Clay, Homer
Bauer J W, 9 N Hanchett, Barber Shop	" Mrs Roberta, " Fac
residence 93 E Pierce,	" Robert C, " s
" Mrs Zelma E, " H M C	" Princine E, " s
" Audrey I, " H M C	" Patrick D, " s
" Ruth Alice, " Beautician	Bayes Mrs Guy L, 226 Division, w
Baum Harold, 22 N Sprague, Fore-	Bays George, 33 N Hanchett, H M C
Terminal Barns	Baysinger Ernest, 148 Daugherty,
" Mrs Grace, 22 N Sprague,	Midwest
" Duane, " s	Baysinger Milford, 52 Cutter Ave, Shaw
" Neil, " s	" Mrs Flora, " Qual
	" Richard, " s
	" Douglas, " u
	Baysinger Wm E, 113 Hooker, Pratt
	" Mrs Blossom, "

DIRECTORY ADVERTISING
is
GOOD ADVERTISING



M. T. SHAW



TRADE BUILDER SHOES

FOR MEN

MADE IN COLDWATER

Buy Trade Builder Shoes and Boost Home Industry!

Most Styles \$5.00 & \$5.50

Sold Exclusively at

THE BEE HIVE SHOE STORE

Beach Ernest D, 161 Waterman, Regal	Beckler Lewis, 194 W Chicago, Homer
" Mrs Pearl, "	" Mrs Lulu, "
Beals Stanley B, 58 N Clay, Ass't Mgr-Tribolet	" Herbert, " Civil Service Selfridge F
" Mrs Mamie N, "	BEE HIVE SHOE CO, 16 W Chicago,
" Donald H, " s	Carl H Cummins Prop
" Robert B, " u	Beech Harry J, 297 Cutter Ave, r
Beamer Mrs Agnes, 94 N Sprague St,	" Mrs Mary R, "
Beamer Norman J, 132 Harrison, Fac	Beem Ralph A, 39 W Mont, Ass't Mgr J C Penney
" Mrs Dorothy, " H M C	" Mrs Margaret L, "
Beard Mrs Ann, 70 S Jefferson, w	" John W, " s
Sec'y Credit Bureau	Beleher Carl L, 93½ W Chi, Two x Four Rest
Beard E Cameron, 124 E Chicago, r	Bell Emma, 35 N Clay, Teacher
Beatty Robert, 36 Henry, Lab	Bell Murlin D, 157 Grand, Fac
Beattie Lawrence W, 86½ S Monroe, Machinist	" Mrs Helen J, "
" Mrs Muriel, " off-Automotive Replacements, Inc	" Carolyn Judith, " u
Bechtol Mrs Bertha, 186 E Chi, Att'dt- S H	" Marilyn Jane, " u
Becker Mrs Elizabeth, 19 W Wash, H M C	Bellamy Ernest, 129 Waterman, Homer
Becker Mrs Ellen E, 41 W Pierce, w	" Mrs Helen, " H M C
	" Jack, " s
	" Mary Jane, " s

List of Abbreviations on Page 63

Bellard Ora, 261 Cutter Ave, S M G	Bereaw Marvel, 131 Morse, Co Road
" Mrs Georgia, "	Com
Belote Betty, 48 Grand, Qual	" Mrs Marie, " H M C
Belote Carl, 76 N Hanchett, Co-Op	Bereaw Mrs Rose, 24 Vans Ave, w
" Mrs Aileen, " Fac	Bergman Albert F, 70 E Pierce, Carp
Belote James L, 50 Race St, Co-Op	" Mrs Alwine, "
" Mrs Helen, "	" Wilma E, "
" Ray, " U S A	Bergman Ernest, 130 W Garfield, U S A
" Henry, " Bomber Plant	" Mrs Daisy, "
" Howard, " s	Bernard Mrs Josie, 107 Elm, w
" Mary Lou, " s	BERNHOLTZ GEO G , Prop Stag Cafe,
" Helen Marie, " s	41 W Chicago;
" Rilla Rosalee, " u	residence 187 Grand,
" Jack Leonard, " u	" Mrs Edna, "
Belote Lloyd N, 105 E Wash, trk dr	" Mrs Florence, " w
" Mrs Zitha, "	Berry Arthur C, 79 N Clay, Qual
" Phyllis J, " u	" Mrs Fay, " Qual
Benedict Roland, 23 Grand, Homer	Berry Arthur R, 81 E Mont, Qual
" Mrs Hellen, #2	" Mrs Viola A, "
" Ruth Elaine, " s	Berry Kenneth, 33 N Hanchett, Cook
" Charles T, " s	Berry Mrs Lottie, 228 Hull, w
" Helen Beryl, " e s, Ann Arbor	Berry Marcella, 267 W Chicago, Ph Op
Benest Mrs Edith, 99 W Pearl,	Betts Lyle L, 5 S Hanchett, Barber Shop
Benjamin John G, 120 E Wash, Lab	residence 78 Waterman,
Bennett Arthur, 51 Munson, City emp	" Mrs Bernice, "
" Mrs Genevieve B, 51 Munson,	" Ardath, " s
Bennett Mrs Christine, 148 Walnut, w	" Richard, " s
Bennett Francis E, 38 Sheridan, r	" Larry, " s
" Lloyd W, " Pratt	Beutler Mrs Ellen, 366 E Chicago, w
Benson Mrs Ethel, 139 Waterman, Housekeeper	" Helena, "
Bentley Earl L, 224 W Pearl, Qual	Bickel Chas, 28 Tibbits, Express
" Mrs Jessie, " H M C	" Mrs Blanch, "
Benton Mrs Lillian, 78 Division, w	BICKFORD FERN E , County School
Benton Lou, res S Home, Record Clk	Commissioner, ph 76,
Bentz Mrs Hattie, 20 Harrison,	residence 28 Pelton
Bereaw Geo, 139 Morse St, Co Road	Bickford Geo A, 111 Marshall, r
Com	Biddinger Irvin, 91 Green, Dairy
" Mrs Margaret, " att'dt-S H	" Mrs Mary M, "
" Donald Geo, " s	" Lewis G, " Dairy
" Ronald Duane, " s	" Wanda A, " s
Bereaw Leo, 105 S Clay, Pratt	" Ronald E, " s
" Mrs Jaunita, " s	" Viola M, " s
" Albert W, " s	" Donald D, " u
" Betty Jane, " s	
" Mary Lou, " s	
" Leo Mearl, " s	

Let Home Town Merchants Show You
Before Purchasing Elsewhere.

LEON R.
GREEN

REAL ESTATE
SALESMAN

Phone 475-M

79 W. Pearl

Bidwell Fred A, 87 Grand, Farmer	Bishop Frank, 427 Grand, City emp
" Mrs Mary, "	" Richard, " Farmer
Biecher Mrs Emma, 151 Marshall, w	" Anna, "
Bien Dr Walter, 151 N Hudson, Eye, Ear and Nose Specialist	Bishop Phillip J, 154 Hull St, Builder
" Mrs M Doretha, 151 N Hudson,	" Mrs Norine, "
Bigelow Appliance Store, shop and res 28 N Monroe	" Burr Patrick, " s
Bigelow Roy, 28 N Monroe, Merchant	Bixler Starr, 256 W Chicago, Carp
" Mrs Ethel, "	" Mrs Blanche, "
Bigley Thomas, 56 Morse, U S A	Blair Dr Marion E, 200 E Chicago, r
" Mrs Violet, "	" Mrs Lena M, "
" Judith, " u	BLANC D W , Automotive Replacements, Inc, res 316 E Chicago,
Bignell Kenneth, 157 Cutter, Pratt	" Natalie, " Berlitz School of Languages
" Mrs Mary Jane, "	Blancett Charles, 16 Lincoln, Service
" Richard Dean, "	" Mrs Frances, " (Engineer
Billman James, 8 Conover, Carp	" Barbara, " s
Billings Guy, 145 Perkins, Carp	Blanchard John, 221 Morse,
Binkley Earl M, 22 Race St, Mgr United Milk Prod Co	" Mrs Allie, "
" Mrs Dorothy, "	" Wayne, " U S A Air
" Donald Earl, " u	" Anita, "
Binn Myrt C, 61 N Polk, r	" Cleo, "
" Mrs Flora, "	" Marvin, " s
Birch Eugene, res S H, att'dt-Nurse	" Raymond, " s
" Mrs Zelma, " att'dt-Nurse	" Dale, " s
Birch Mrs Florence, 95½ N Fremont,	" Darnel, " s
Birch Mrs Josephine, 71 Peckham,	" Doris, " s
" Richard, " Gas Station	Blaskie Marcella, 20 Harrison, Fac
Birch Roy C, 270 S Jeff, Midwest	Blevins Israel, 72 E Chicago, Pratt
" Mrs Metha, "	" Mrs June, " Pratt
" Richard, " s	Bloom Alfred O, 347 N Hudson, Shaw
" Charles, " s	" Mrs Lottie M, " Shaw
" Shirley Jean, " s	Blue Donald, 368 W Chi, Shaw
Birch Roy, Jr, 195 S Jeff, Midwest	" Mrs Edith, " H M C
" Mrs Dorothy, "	" Robert, " u
" Joan, " u	" Leo Lee, " u
Birch Walter, 109 Wright, Midwest	Blue Harry, 378 W Chicago, Shaw
" Mrs Hazel, "	" Mrs Ethel, "
" Walter, Jr, "	BLUEBIRD CANDY SHOP , 19 W Chi, Jos Coscarelly & Jos DePaola
" Harold, "	BOARD OF PUBLIC WORKS , 21 S Monroe, Supt Leo E McQueen
Birch William, 270 S Jeff, r	BODIE CLYDE H , 28 Smith, Pete's High Speed
Bird Bernetta, res S H, att'dt-Nurse	" Mrs Mary J, "
Bird Harold, 109 Green, Lab	" Patricia Ann, " s
" Mrs Beneita, " S H	" Donna Lou, " s
Bishop Charles T, 99 Taylor,	Bogue Carroll, 237 W Chicago,
" Mrs Jessie M, " Dressmaker	" Mrs Birdie, "
" Charles G, " U S Signal Corps	" Lamoyne, " College Teh
" Barbara Ann, " s	

E. J. RUNYAN

S. J. BORDEN

J. W. HENRY

THE GEORGE C. RUNYAN TOBACCO CO.

WHOLESALE

CIGARS, TOBACCO and CONFECTIONERY

Phone 89

Coldwater, Mich.

68 W. Chicago St.

Bolton James, 52 Conover,	r	Boone Mrs Viola, 234 N Hudson,	w
" Mrs Nora, "		Bordan Elaine, 145 E Chi, Office Ass't	
Bon Ami Club, 75 W Chicago,		BORDEN STANLEY J, 149 N Clay,	
Bond Harlan G, 76 N Hudson, Tch and		Geo C Runyan Tobacco Co	
Band Director		" Mrs Eva, 149 N Clay,	s
" Mrs Thelma, " Teacher		" Stanley J, Jr, "	s
" Harlean, " s		" Dick, " s	
BONFIGLIO ANTHONY, 3 West Chi,		" Dorothy, " s	
best hand work in shoe repair-		Bordine Chas, 116 Wright,	r
ing; res 107 N Hudson,		Born Garland E, 166 N Fremont, Elect'n	
" Mrs Sarah, "		" Mrs Hazel, "	
" Clorinda, " Teh City		" Shirley J, " s	
" Paul John, " U S A		" James Fred, " s	
" Mario Joseph, " ck-A & P		Boston Calvin, 40 S Hanchett, Homer	
" Arthur, " s		Boston Chas T, 96 Rose, Qual	
" Mary, " s		" Mrs Betty V, " u	
BONFIGLIO CARL R, office mgr Nat'l		" Chas Henry, " u	
Utilities Co;		" Clayton Roy, "	
residence 25 S Clay,		Boston Vonnie, 11 Grand, Fac	
" Mrs Marjorie C, " bkkp		" Mrs Emma M, " H M C	
Bonfiglio Edward, 30 Pelton, Carp		BOTT DR THOMAS L, Veterinary Sur-	
" Mrs Ruth M, " s		geon, 54 N Hanchett, ph 310,	
" Julia Ann, " u		residence 58 N Hanchett	
" Barbara Lee, " u		" Mrs Luey, " M D	
Bonfiglio Robert G, 137 N Clay, Sales-		" Edmund T, " M D	
" Mrs Rosemary, " (man		Botzner Phillip, 158 Walnut, Provision	
" David, " u		" Mrs Winifred, " (Co	
BONHAM PLUMBING SHOP, 185 Jack-		Boudrie Marjorie, 165 W Pearl, H M C	
son, ph 482-J, Frank Bonham		Boughton Mrs Eva C, 525 Grand, w	
Bonham Frank, 185 Jackson, Plumbing		BOVEE SETON C, Managing Editor	
" Mrs Leila, " s		Daily Reporter;	
" Robert, " s		residence 87 Balfour Dr	
" Clayton, " s		" Mrs Clara M, " s	
" Richard, " s		" Seton C, Jr, " s	
" Shirley, " s		" Natalie M, " s	
" David, " u			

Bowerman Earl, 170 E Pearl, Lab	Bradley Daniel E, 196 Grand, Postman
" Lillian, "	" Mrs Gertrude, "
Bowerman Ray, 109 E Pearl, Wolv	Bradley Mrs Elizabeth, 73 S Monroe, w
" Mrs Elizabeth, " Dep Co Clk	Bradley Mrs Jessie E, 63 E Pierce, w
" Jack R, " Battle Ck	Bradley Mrs Mary A, 389 Grand, w
Bowhall Gola, 27 S Jefferson, Maid	Bradshaw Harry, 36 E Mont, City
Bowlby S M, 208 W Chicago, Midwest	" Mrs Verda, " Plastic
" George L, " U S A	Bradway James C, 263 N Hudson, Custodian S M N Bank
Bowser Mrs S O, 164 E Pearl, w	" Mrs Nellie, 263 N Hudson, Dressmaker
Boyd John, res S H, att'dt-Nurse	Brady Frank, 26 Pelton Ave, r
" Mrs Ninda, " att'dt-Nurse	" Con, " Contractor
Boyd Mrs Retha, 125 Cutler Ave, w	Brainard Floyd, 301 S Jeff, Lab
" Ruth Anne, " u	BRANCH CO ABSTRACT OFFICE, 15
Boyer Andrew, 46 W Park Ave, Grocer	N Monroe St, Willis E Hodgman abstractor
" Mrs Minnie, "	BRANCH CO AGRICULTURAL CONSERVATION ASS'N, ph 712,
Boyer Carl, 32 Liberty St, Lab	87 W Pearl, S A Copeland Chr
" Mrs Catherine, "	Branch County Board of Road Commissioners, Garage and Office, 23
" William, " s	E Garfield; Nelson Nye, Supt;
" Nancy Sue, " u	Earl Linn, Clerk; Mrs Clara L
Boyer Claude, 279 S Jefferson, Pratt	Howe, Deputy Clerk
" Mrs Rilla, "	BRANCH CO BUREAU OF SOCIAL AID, ph 705, basement Court
" Odessa, " Pratt	House, Hugh W Clarke, Supervisor
" Lois Marie, " s	BRANCH CO DEPT SOCIAL WELFARE, ph 601, basement Court
" Claude, Jr, " U S A	House; Hugh W Clarke, director
" Mrs Helen, " Pratt	BRANCH COUNTY FEDERAL SAVINGS & LOAN ASS'N, 17 N
Boyer Mrs Gladys, 110 Wright, H M C	Monroe, Pres V U Hungerford,
" Eleanor, "	Vice-Pres Carl McConnell,
" Dorothy, "	Sec'y-Treas John Morsman
" Delbert, "	BRANCH COUNTY HEALTH DEPT,
Boyer Rufus, 71 S Hudson, Poultry	(Kellogg Foundation), 35 S
" Mrs Mildred, " (Dealer)	Sprague; Dr I O Church, director; C J Wilcox, C E, engineer
Boyer Mrs Vera J, 240 Perkins,	
" Ronald E, " u	
" David C, " u	
Brace Mrs Frank, 72 W Wash, w	ORDER YOUR NEXT PRINTING
Bracey Clark J, 199 E Wash, Salesman	at the
" Mrs Coral, "	W. C. BAILEY PRINTING OFFICE
" Betty, "	9 North Monroe St.
Bracy Miss Ethel, 137 Taylor, Plastic	COLDWATER
Bradburn Marion, 160 S Jeff, Barber	
Shop; res 155 S Jeff,	
" Mrs Mabel, " Decorator	
Bradley Churchill A, 226 E Wash, Grocer, same address	
" Mrs Jule, 226 E Wash, s	
" Churchill A, Jr, " s	
" David G, " s	
" Douglas M, " s	
" Joane, " s	

Buy War Bonds and Stamps

BRANCH CO HEALTH CENTER, 274 E Chi, Lajoie Faust admr	Brewster Benjamin, 157 Church, r
BRANCH COUNTY SAVINGS BANK, 26-28 W Chicago, Pres G S Coffman, Executive Vice-Pres H L VanDusen, Vice-Pres O W Holmes, Cashier Rolph J Carlisle, Ass't Cashier Lloyd Luce	" Kenneth, " Defense-Battle Creek
BRANCH J B & CO, department store, dry goods, carpets, millinery, Economy basement and ready-to-wear, 34 and 36 W Chicago	" Mrs Virginia, "
BRANCH GEO M, associated with J B Branch & Co; Residence 176 Marshall	" Melinda, "
" Mrs Helen J, "	Brewster Oil Station, Clay & W Garfield, (Closed)
" Nancy Lorene, " cs, M S C	Brickey Jack, 20 Waterman, Mech
" Robert T, " cs, M S C	" Mrs Ruby M, " H M C
" M Annette, " s	" Harold G, " s
" Susan Jane, " s	" James W, " s
" Julia, " s	Brickey Mrs Wm, 124 Marshall, H M C
BRANCH LEROY J, associated with J B Branch & Co; Residence 299 E Chicago	Bridges Mrs Eva, 66 N Monroe, w
" Mrs Julia T, "	Bridges Leon, 254 E Pearl, Engineer-
Brand Harry D, 294 Marshall, Gardener	" Mrs Rhona, " (Hospital)
" Mrs Faye, " H M C	Bridges Wm, rms 15 W Pearl,
Brandon Frank, 33 N Hanchett, Homer	Bridges William L, 254 E Pearl, Carp
Brandt Carl, 204 N Hudson St,	Briggs Hobart, 11 Harrison, trk dr
" Mrs Bertha, "	" Mrs Gertrude, " H M C
Brandt Chas, 80 Lily St, Lab	Brink Ernest R, 48 Tibbits, Condensary
Brantmyer Lewis, 193 Church, Laundry	" Mrs Stella, "
" Mrs Carrie, " (worker)	Brinson Kearney J, 89 N Clay, Mfr
Bratchell George E, 100 Parkhurst,	" Mrs Edith C, " Clerk
" Mrs Ethel, " (Gardener)	Brittain Cloe, res S H, Att'd-Nurse
Brauker Fay, 84 E State, Chief Eng-	Britton Gerald Lee, 132 Harrison, u
" Mrs Lola E, " (S H)	Brockelbank Elizabeth, 66 N Monroe,
" Wayne, " Pratt	" Esther, " H M C
" Helen, " off-Shaw	Brockway Burl, 25 N Fremont, emp-
" Betty Jane, " s	" Mrs Iva, " Fort Custer
Brayton Everett, 192 E Wash, Electr'n	" Orra Jean, " bkkp
" Mrs Arlene, " s	" Jack, " U S A
" Joan, " s	" Barbara, " s
" Lee, " u	Brodniansky Julius, 230 Race, Florist-
Brayton Fred, 289 1/2 Morse, Pratt	" Mrs Mary, " Van Akens
" Robert, " s	Brodth Gerald, 66 Wright St, Lab
Brayton Melvin, 14 Clarke Ave, Marshall	" Mrs Pearl, "
" Mrs Mary, "	" Glenn Wm, " s
" Jon Roger, " u	" Pauline Mary, " u
	" Anna Jane, " u
	Broman Arthur, Pilot Knob, Farmer
	Bronson Walter, 208 N Clay, F
	" Mrs Helen, " Dressmkr
	" Mrs Myrtle, " w
	Brook Mrs Sabra, 146 Waterman, w
	" Maurice A, " Electr'n
	Let Home Town Merchants Show You Before Purchasing Elsewhere.

DIVINE HEALING

For Sick and Afflicted

FRED E. BROOKER

102 Jefferson St.

Coldwater

Phone 272-WX

- | | |
|---|---|
| <p>BROOKER FRED E, 102 S Jefferson, Divine Healer
 " Mrs Josie, 102 S Jefferson,
 Brooks Earl, 136 S Sprague, Pratt
 " Mrs Zadel, "
 " Earl R, " U S A Air Corps
 " Vern E, " Ass't Thea-ter Mgr
 Brooks Oscar, 210 Church, Au Mech
 " Mrs Bernice, " bk-Ohnsted
 Brotherton Junio Rae, 553 W Chicago,
 Brott Don, 95 E Wash, City emp
 " Mrs Grace, "
 Broughton Orville, 147 Grand, Salesman
 (Broughton Apts)
 " Mrs Wava, " Clerk
 Brouse Lincoln, 142 S Monroe, r
 " Mrs Kate, "
 Brouse Olin, 28 W Garfield, Up-to-Date Coal Co
 " Mrs Carrie, "
 " William, "
 " Lamoyne, "
 " Joyce, "
 " Robert, "
 " Leroy, " U S A
 " Cyrus, " Ry
 Brown Albert L, 311 W Pearl, SH
 " Mrs Bessie, "
 Brown Alex, 29 Pelton, Hellenberg
 Brown Mrs Alice, 23 N Jefferson, ck-Lyons Drugs
 Brown Almon, 72 E Pearl, Qual
 " Mrs Jessie, "
 " Sally, " s
 " Alvin, "
 " Jackie, "</p> | <p>Brown Chaney, 23 Cutter Ave, H M C
 " Mrs Hazel M, " USA
 " Jack D, " H M C
 " Maxine R, " Dom
 " Marjorie L, " s
 " Betty May, "
 Brown Clarence E, 125 Division, Pratt
 " Mrs Kathryn, "
 Brown Clyde A, 58 S Jefferson, Clerk
 " Mrs Edna, "
 Brown Mrs Delorma, 219 W Pearl, w
 Brown Mrs Dora E, 43 N Fremont, w
 Brown Earl, 93 E Park Ave, Homer
 Brown Eleanor, 11 Harrison, H M C
 Brown Mrs Ella, 292 E Chicago, w
 " Floyd, " Farmer
 " Thelma, " Dayton, Ohio
 Brown Mrs Harriet, 139 S Monroe, w
 Brown Harold, 148 Church, SH
 " Mrs Lile, "
 " Raymond M, " Salesman
 " Norma Jean, " Qual
 Brown Henry, 124 S Clay, ck-City
 " Mrs Murriel, " (Mkt)
 BROWN HOMER H, general garage and body shop, 11 N Clay St, ph 808, res ph 308-R, Residence 99 Division
 " Mrs Vera L, "
 Brown Jimmie, 71 Balfour Dr, Molder
 " Mrs Virginia, "
 Brown Louis, 350 W Chicago, Defense
 " Mrs Mildred, " (Pontiac)
 " Shirley Jean, " s
 " Etheldra Ann, " u
 Brown Lou E, 430 S Clay,
 " Mrs Grace, "
 " Max, " U S A-
 " Glema I, " (Cavalry)
 Brown Mrs Lulu M, 145 S Monroe, w
 Brown Mrs Myrta, 73 S Jefferson, w</p> |
|---|---|

Brown Rexall, 94 Henry, Waiter	Burch Helen L, 69 S Jeff, Health Center
" Mrs Irene, "	" Hazel E, " H M C
" Donald R, " u	Burch Mrs Marie, 60 Munson, H M C
Brown Sam, 208 E Chicago, Homer	" Ralph, " s
Brown Stanford, 64 S Fremont, trk dr	" Lawrence, " s
" Mrs Harriett, "	Burch Pitt, 253 W Chicago, r
Brown Mrs Wanda, 10 Walnut,	" Mrs Belle, "
Brown Wm, 99 N Clay, Lab	Burdick Mrs Cora, 21 N Hudson, w
" Mrs Flora, " Clerk	Burger Esther, 124 N Clay, bkkp
Brownell Perry J, 11 Jackson St,	Burgoon Olin, 221 N Clay, Lab
Bryner Dr Cora V, 100 Henry,	" Mrs Ruth N, "
" Mary T, " stenog	" Shirley, " s
Bryan David, 250 Perkins, Midwest	" Jack, " s
" Mrs Dorothy, "	" Winifred Jean, " u
" David, Jr, "	" Mary Lou, " u
Buck D A, 55 S Sprague, r	" Mrs Virginia, "
" Mrs Callie, "	Burke Alfred, rms 79 Cutter, Mach
Buck Mrs Maude L, 56 Pierson, w	Burke Ellsworth, 22 Morse, trk dr
Buck Perry C, 112 Jackson, r	" Mrs Alma, "
" Mrs Edith, "	" Amilda, " s
Buford Edward, 90 Race St, Defense-	" Kenneth, " s
" Mrs Katherine, " Battle Creek	Burke Henry, 15 N Hudson, Att'dt-S H
" Betty Jane, " Plastic	" Mrs Laura, " Att'dt-S H
" James, " Homer	Burkey Fred W, 14 S Monroe, Clerk
" Thomas, " Coast Guard	Burleson Alice M, 63 Walnut, A A A-
Buggie Frederick S, 99 Grand, r	office
" Mrs Lorene B, "	Burleson Billee, 63 Walnut, office ass't
BUICK GARAGE , see Warner Buick Co	Burleson Clarence, Pilot Knob, Lab-
Bullock Earl S, 94 N Hanchett, Salesman	Union Steel Pump, Battle Ck
" Mrs Margaret, "	" Mrs Louise, Pilot Knob, Boat
" Jack, " s	Livery, Live Bait
" Stanley, " s	Burleson Ethel, 98 Morse St, Housekpr
Bunee Eldon W, 151 Henry, Elec	Burlew Damon, 33 Elizabeth, Com
" Mrs Marian E, " Lineman	" Mrs Charlotte, " (Carrier
" Richard E, " Pratt	" Joan, " s
" Charles G, " u	" Janet, " u
Bunee Frances I, 64 E Pearl St, s	" Jane, " u
Burandt Gust, 21 Sheridan, Janitor	Burlingham Dwine, 13 W Alden, Mach
" Mrs Marie H, "	" Mrs Annabell, "
" G Carlton, " U S A	" Donna Jean, " u
Bureaw A L, 165 Hull St, r	Burns Alvin L, 297 Cutter Ave, U S A
" Mrs Kate, "	Burns Charles L, 11 E Montgomery,
Burch Mrs Cora, 300 W Pearl, w	Pharmacist-Lyon Drug
Burch Frank, 109 Cutter Ave,	" Mrs Mazie, 11 E Montgomery,
" Mrs Alvira, " s	" Thelma M, " Teacher-
" Obert, " s	Reading, Mich
" Robert, " s	Burns James, 12 S Clay St,
" Virgil, " Farmer	" Mrs Grace B, "
	Let Home Town Merchants Show You
	Before Purchasing Elsewhere.

LECTURER

HEALER

REV. PEARL M. BURNS
SPIRITUAL READER

25 Orchard Street, Coldwater, Michigan

WEDDINGS

FUNERALS

BURNS REV PEARL M , 25 Orchard, Spiritual Reader	Burt Mrs Stella, 82 Hull St, H M C
Burns Samuel N, 25 Orchard, Pratt	Burteh John, 56 Race St, s
" Mrs Pearl M, " "	Burton Mrs E O, 211 W Pearl, w
" Harold J, " Pratt	Bus Station, 93 W Chicago,
" Mrs Sarah J, " "	Busch Carl B, 83 Coombs Ave, Shaw
" John M, " u	" Erma Bell, " s
" Ronald D, " u	Bush Mrs Dora, 23 E Alden, w
BURNS WILLIAM , 31 Division, Sheriff	Bussing Oliver D, 86 Hooker, U S A
" Mrs Grace, " office clerk	Bussing Wade, 87 Charles, Lab
" Sally Ann, " u	" Mrs Helen, " "
Burns William, 55 N Hanchett, Att'dt-	" Rita, " s
" Mrs Nola, " (S H)	" Mary A, " s
Burnworth Ira, 33 Abbott, Shaw	" Jack, " u
" Mrs Edna, " "	" Wilbur, " u
" Robert, " s	" Janet, " u
Burr Mrs Mary, 17 N Fremont, w	" Eva, " u
" Harlow, " Fac	" Ruth, " u
Burrett Mrs Florence, 69 Elm, NN	Butcher George, 8 Cutter Ave, H M C
Burritt Erwin T, 31 Perkins, Pratt	Butcher Louis, 24 Morse, Painter
" Mrs Katherine, " Pratt	" Mrs Flossie, " "
" Erwin, Jr, " Fac	" Elliott, " U S A
" Doris L, " Clerk	" Elwood, " U S A
" Wilma J, " "	" Louis, Jr, " U S A
" Marilyn, " s	" Benlah Belle, " s
Burritt Robert E, 185 Cutter, Homer	Butcher Oral, 126 S Monroe, Salesman
" Mrs Kathleen, " "	Butler Darlene, 87 Balfour Dr, Maid
" Barbara E, " u	Butler Mrs Ella, 122 Jackson, w
Burrows Albert, 175 E Pearl, trk dr	Butler James J, 154 E Washington,
" Mrs Laura, " H M C	" Mrs Janet, " "
" Alberta Mae, " s	" Marilyn Y, " s
" George Wm, " u	" Ronald E, " u
Burrows Arvana, 141 Wright St,	Butler Mrs Marie, 169 E Pearl, H M C
Burrows Walter, 205 Henry, H M C	" Joseph, " c s
" Mrs Leal, " "	" Richard, " s
" Robert R, " u	" Mary Margaret, " s
" Patricia, " u	Butters Edwin B, 176 Jay St, Farm &
	" Mrs Marian, " (Contractor
	" Gloria Jean, " s
	" Joellen, " s
	" Loris, " s
	" E Warner, " u

W. C. BAILEY
for
GOOD PRINTING

Butters Ernest, 39 Cutter Ave,	r	Byers Glenn, 60 W Mont,	Mach
Butters Louis, 70 W Mont,	S H	" Mrs Hazel, "	"
" Mrs Martha, "	H M C	" Beatrice H, "	s
" Curtis, "	s	" Bettie Ann, "	s
" Daniel, "	s	" Jackie Gene, "	s
" William, "	u	Byers Mrs L J, 131 E Chicago,	w
Butters Mrs Mae, 60 Jackson,		Byers Nathan, 231 Cutter Ave,	
Butterfield George, 191 W Pearl,		Byers Samuel, 44 Sherman,	r
" Mrs Marie C, "		" Mrs Gertrude, "	
Butterworth Dorothy, 75 E Mont, Shaw		" Samuel, Jr, "	trk dr
Butterworth Eben L, 200 E Garfield, Lab			
" Mrs Agnes, "			
" Agnes, "	s		
C			
BUTTERWORTH FREDERIC I, Prop		Cahill John, 167 Jackson,	r
Freddy's Record Bar, Phonograph Records, 12 S Monroe St, Ph 294 M, Movie Opr, Residence 174 S Clay,		Cairns Bernice, 165 W Pearl,	Mgr-Miller Dairy Store
" Mrs Ruth, "		Caldwell Raymond, 86 Daugherty,	U S N Reserve
" Philip Edw, "	u	" Mrs Eleanor, 86 Daugherty,	
Butterworth Philip A, 17 Race,	Dairy	Calkins C D, 27 Sheridan,	Painter
" Mrs Elsie D, "		" Mrs Clara E, "	
Button Thomas W, 125 E Wash,	Fac	" Ruth, "	Nurse
" Mary A, "		Calkins Mrs Elizabeth, 193 Marshall,	w
Buys Mary, 499 Marshall,	H M C	Calkins Mare D, 11 N Jefferson,	
" Gwendolyn, "	Clerk	" Mrs Irene, "	
" Robert, "	Plastic	Cameron Frank W, 59 E Pierce,	Clerk
Byers Albert, 141 Jackson,	Plastic Night Watch	" Mrs Helen L, "	
" Mrs Belva, "		" Carol, "	u
" Dale, "		Camp Orpha, 115 N Hudson,	Dom
" Grace, "		Campbell Arthur D, 208 Grand,	trk dr
" Marjorie, "		" Mrs Alice P, "	
" Donald, "		" Jane N, "	s
Byers Mrs Bernice, 85 Walnut,		" Alice M, "	s
Byers Chas D, R F D, Cor E State & N Mich, Att Standard Gas Sta		Campbell Clair, rms 19 S Clay,	
" Mrs Evelyn, R F D, Cor E State & N Mich,		" Walter Clair, "	U S A
" James, "	s	Campbell Dale C, 150 Church,	Auditor
" Teddy, "	u	" Mrs Virginia, "	R N
Byers Dewight, 14 Jackson,		" Mary Jo, "	u
" Mrs Nina, "		Campbell Mrs Elizabeth, 106 E Wash,	w
Byers Ernest, 148 W Garfield, Clerk-Farm Imp		Campbell Mrs Pearl, 55 S Sprague,	Hospital
" Mrs Dorothy, "		Canavan Robert J, 102 S Clay,	r
" Richard Ivon, "		Canfield Claud L, 127 N Clay,	Fac
" Audry M, "		" Mrs Neta M, "	H M C
" Beverly Jean, "		" Bonny Lou, "	u
" Wanda Joan, "		Canfield Evelyn, 28 Williams,	Clerk
		Canfield Jay, 93 Cutter,	Mech
		" Mrs Myrna, "	
		" Norma Jean, "	s

PHONE 16

FOR

The Carroll Store

"EVERYTHING GOOD TO EAT"

If it's to be had in the Market

WE HAVE IT

Canrike John W, 151 S Clay,	Carp	Carlyle Lloyd H, 18 Elizabeth,	SH
" Mrs Edith A, "		" Mrs Hazel I, "	Nurse Att'd
Cantrell Katherine, 66 W Wash,	Plastic	" Jack K, "	Martin Book Store
Cardin Oliver E, 155 Perkins,	Homer		
" Mrs Helen, "		Carmean M E, 105 S Monroe,	Regal
Carl Clayton, 110 N Hudson,	att-Gas	" Mrs Lillie, "	
	Station	Carmean Silas E, 27 Park Place,	Resi- dent Navy Inspector
Carls Mrs Flora, 282 S Jefferson,	w	" Mrs Neva, 27 Park Place,	
Carls Harold M, 132 Division,	Electr'n	" Katie, "	Phone office
" Mrs Maude, "		" Bonnie, "	s
" Patricia Joan, "	s	" Silas, Jr, "	s
" Joyce J, "	s	Carpenter Mrs Maude, 21 W Wash,	w
CARLISLE CHAS J , 270 W Chicago,		Carpenter Mrs Myrtle, 157 Waterman,	Dom
Fishing Supplies, Bobbers, Nov-			
elties, Wood working, ph 379-J,		Carpenter Otto, 381 N Hudson,	Lab
340-342 W Chicago St,		Carpenter Virginia, 66 N Monroe,	H M C
" Mrs Anna L, 270 W Chicago,		Carr Mrs Amelia, 31 N Jefferson,	w
CARLISLE ROLPH J , cashier Branch		" Miss Maude, "	music tch
County Savings Bank;		Carr Chub, 96 Morse,	Pratt
Residence 139 Marshall,		" Mrs Helen, "	
" Mrs Helen L, "		" Gerald Duane, "	u
" Mary Alice, "	u		
" Ann E, "	u		
" Dorothy L, "	u		

Buy War Bonds and Stamps

Carr Dale O, 462 Marshall,	S H	Caswell Lyman J, 268 N Hudson, Deco-
" Mrs Mary, "	"	" Mrs Nellie, " (rator
" Noah, "	s	" Andrew D, " Pratt
" Harmon, "	u	Cecil Mrs Mary, 213 Marshall, w
Carr Henry, 159 S Monroe, Regal		CEMENT CO , see Wolverine Portland Cement Co
" Mrs Mary, "		Cerrow Wm, 55 N Jefferson, Rural
" Gary, "	u	" Mrs Mabel, " (Postman
" Sharon, "	u	Chabania Jacinto, 218 E Chicago, Music
CARR & CARR DRS , 44 Grand St, Os-		" Mrs Virginia, " (Arranger
teopathic Physicians and Surg-		Champion C U, 115 W Pearl, Att'y
eons, phone 142		Chandler Alice, 236 W Chicago,
Carr Dr Lewis E, 55 E Chicago,		Chapin Mrs Gertrude, 15 Elm, w
" Mrs Eula, "		Chapman Cigar Factory, 11 S Monroe,
" Lewis C, "	c s, Kirks-	Chapman C W, 25 Race, Postal Clk
	ville, Mo	" Mrs Dorothy, "
" Richard, "	c s, Alma	" Mrs Carrie, " w
Carr Dr Francis E, 44 Grand,		Chapman Lyle, 53 E Pearl, U S N
" Mrs Morene A, "		" Mrs Rothy Mae, "
Carr Mrs Mary J, 163 Henry, w		CHAPMAN MARGARET L , city librari-
Carr Truman, 159 Waterman, Carp		ian, res 208 W Pearl,
" Mrs Elvellynne, "		CHAPMAN O D , 44 W Chi, Jeweler
CARROLL C O'NEILL , groceries, meats,		Residence 208 W Pearl,
etc, 54-56 W Chicago,		" Sidney D, " Detroit
Residence 259 E Chicago,		Chase Rev G D, 246 Marshall, retired
" Mrs Bessie, "		minister
Carroll Mrs Georgia, 64 Church, w		Chatfield Albert L, 40 E Mont, Marshall
Carroll Mrs Ida E, 28½ E Chi, w		" Mrs Mary E, " H M C
Carter Grace, 35 N Clay, Teacher		" Dorothy Jean, " s
Carter Nora, 79 Cutter Ave,		" Carl Lewis, " s
Carver Mrs Ona, Pilot Knob, w		" Dewayne Lee, " s
Cary Charles, 79 N Clay, c s, Miami U		" Kenneth E, " u
Cary D L, 100 S Hudson, trk dr		Chatfield Clarence, 109 Cutter, U S A
Cary John, 310 W Pearl, Express		Chatfield Glen A, 295 Cutter Ave,
	Office	" Mrs Bertha, " H M C
" Mrs Evelyn, "	H M C	Chatfield Merlin L, Pilot Knob, Lab
" Elsie Louise, "	s	" Mrs Violet, " "
Cary Seymour E, 39 Orchard, Lab		" Merlin, " s
" Mrs Alice E, "		" Chas, " u
" Phyllis, "	s	" Janet, " u
" Leonard, "	s	Chawlercraft Norman, 131 Elm, Clerk
" Shirley Ann, "	s	" Mrs Laura, " "
Case Gerald, 145 Jefferson, S H		" Hazel M, " "
" Mrs Bernice, "		" Florence M, " s
" Harold T, "	Driver	" Rose A, " s
" Homer N, "	Papers	Chehowski Mrs Marguerite, 42 Cutter,
" Bernard E, "	Papers	Hillsdale, Mich
" Robert L, "	s	" Leo John, 42 Cutter Ave, u
Cassel James, 19 S Clay,		Cheney Mrs Rebecca B, 40 E State, w
Castner Lynn, res S H, Stores Clk		" Earl W, " Electr'n
" Mrs Florence, " Cosmetologist		

GIFTS OF DISTINCTION

CHIC POTTERY SHOP

443 E Chicago St.

LORRAINE LOOMIS, Mgr.

Chenoweth Arthur, 51 Pierson, Molder	City Parking Lots, 18 W Pearl, 61 W Pearl and 18 N Hanchett
" Mrs Dorothy, "	
" Larry Lee, "	u CITY RESTAURANT, 37 W Chi, ph 173, Morley Weaver prop
Chenowith Lloyd R, 58 Hooker, Midwest	City Service Cab, 137 W Chi, ph 722
" Mrs Dorothy, "	Fred Crowley
" David Wayne, "	u Civilian Defense, see Office of Civilian Defense
" Beverly Jane, "	u
Chester William, 11 Harrison, r	
CHEVROLET GARAGE, 57-59 S Monroe	Claar Harry, 103 Church, Battle Ck
	" Mrs Lerna, " Att'dt-S-H
CHIC POTTERY SHOP, 443 E Chi, Gifts of Distinction, ph 9192	Claar Mrs Jessie, R N, 78 Green St,
Chidester John, 304 E Wash, Homer	Clark Benjamin, 217 Marshall, Pratt
Chilson Coburn, 60 Morse, Regal	" Mrs Jennie, "
" Mrs Neva, "	" Thelma, " s
" Lorrain, "	Clark Clarence, 180 Jackson, Grocery Residence same address
" Betty, "	" Mrs Leola, "
" Janette, "	" Betty, "
Chivars Mrs Minnie, 266 Marshall, w	Clark Claude R, 17 Perkins, Fac
Choynecli Anthony, 154 Harrison, r	" Mrs Hazel, "
" Mrs Anna, "	Clark Donald, 48 Rose, Defense Battle Ck
Church C S, 354 E Chi, Mgr-Libby, McNeil & Libby	" Mrs Hazel, "
" Maxine, 354 E Chi,	" Donald, Jr, " s
Church Ira O, M D, 280 W Chicago, Director Branch Co Health Dept	" Gerald R, "
" Mrs Irene, 280 W Chicago,	" Roselind, "
" Robert, "	Clark Miss Edith, 20 Harrison
" Richard, "	Clark Edwin R, 53 E Chicago, Clerk California
Church Mrs Philinda, 196 S Jeff, w	Clark Mrs Ethel, 99 W Pearl,
" Miss Glenna, " Agt Fuller Brushes	Clark Miss Eulalee, 273 W Pearl,
CHURCH OF CHRIST, E Pearl & Hud- son, Rev Wm Oeschger pastor	Clark Mrs Henry C, 98 E Chicago, w
CITIES SERVICE STATION, 137 W Chi, phone 722, Glenn Olmstead	Clark Jed C, 243 W Pearl, Pressman " Mrs Zantie, "
CITY GARAGE SERVICE, ph 515-W, Groesbeck & Yuhl, ph 65F11	Clark John, 98 Rose, Att-Gas Sta " Mrs Florence, "
City Hall, 17-19 S Monroe,	Clark Leon, 227 Church, Defense- " Mrs Louise, " (Battle Ck
CITY MARKET, 12 W Chicago, ph No 1 Max D Kemp prop grocery; F C Germaine prop meat dept	Clark L Ross, 89 S Jefferson, Fac " Mrs Mae, " Pratt

Buy War Bonds and Stamps

CITY MARKET

GROCERY
PHONE 1

FREE DELIVERY

MARKET
PHONE 1

SPECIALIST in FOODS

We strive to give you the best in
QUALITY and SERVICE

GROCERIES
MAX D. KEMP
Prop.

MEATS
FRED C. GERMAINE
Prop.

Clark Mike, 140 S Monroe, Pratt
Clark Mrs Mildred, 70 Church, H M C
" Douglas D, " u
Clark O R, 39 Cutter Ave, Carp
" Mrs Elsie, " u
" Mrs Susie, " u
Clark Rex, 143 Cutter Ave,
" Mrs Filsom, "
Clark Rex, 147 Cutter,
Clark Wm G, 72 E Pearl,
Clark Wm H, 237 Perkins, Decorator
" Mrs Ethel, "
" Wm A, " Wolv
" Jean I, " Office Clk

Clark Zonald, 62 Rose, Defense-
Battle Ck
" Mrs Mary, " s
" Mary Ellen, " u
" Shirley Jean, " u
" Zonalda, " u
CLARKE CHAS F, mgr National Utili-
ties Co, phone 615-M;
residence 48 N Monroe,
" Mrs Margaret, "
" Chas F, Jr, " USA

GET RUBBER STAMPS
at
BAILEY'S PRINTING OFFICE

CITY RESTAURANT

MORLEY WEAVER, Prop'r

LUNCHEES AND SHORT ORDERS - OPEN NIGHTS

Phone 173

37 West Chicago St., Coldwater

CALL 68

COLDWATER CO - OP CO.

For the Best in

Coal, Feed, Seeds and Farm Supplies

Clarke Chas Wm, 34 N Hudson St, Wall	Clouse Benjamin F, 256 Perkins, Regal
Paper, etc, S Monroe St,	Cloyd Ralph, 79 Hull, Salesman
" Mrs Mary R, 34 N Hudson,	" Mrs Dorothy, "
" Clinton Wm, " u	" Howard, "
" Clayton Chas, " u	" James J, " s
Clarke Cora L, 115 N Jefferson, w	CLUB THE , billiard hall, 66 W Chicago
CLARKE HUGH W , director Branch	R L Davidson
Co Welfare, ph 601 & 705;	Clute Gerald E, 65 N Hanchett, Teacher
residence 275 E Chicago,	" Mrs Edith, "
" Mrs Inez, "	Clutter Mrs John, 151 Elm, w
Clarke, Mrs Maggie, 15 Henry, w	Coak Richard, 142 E Pearl, Reporter
Clarke Loyal D, 36 E Mont, Plastic	Cochrane Burr, 100 Division, Postman
Clarke Paul, 56 N Jefferson, Regal	" Mrs Corleone, "
" Mrs Dorthy, " H M C	" Robert N, " s
Clayman Floyd, 113 Division, trk dr	" Gordon, " s
" Mrs Martha, "	Cochran John, 145 Marshall,
" Robert M, " u	" Mrs Helen, " Bank Clk
Clement Chas R, 133 S Monroe, Wolf	S M N B
" Mrs Dora, "	Cochran William O, 60 Waterman, Sales-
Clement John H, 108 S Monroe, Farmer	" Mrs Audrey M, " (man
" Mrs Charlotte, "	Cockrell Reubin, 142 Jackson, Regal
Cleveland Arlene, 89 Jackson, retired	" Mrs Olive, "
school teacher	" Rosaline, " s
Cleveland Mrs Muriel, 124 N Clay, Clk	" Mary Jane, " u
Cline Harry W, 120 W State, Carp	" Darrel, " u
" Mrs Ethel M, " Shaw	Cofer Eugene, 516 W Chicago, Electr'n
" Harry G, " U S A	" Mrs Emma Mae, "
Cline Wayne E, 321 W Pearl, Mgr-	" Arthur Eugene, " e s
Lee & Cady	" Myra Lee, "
" Mrs Hazel, "	COFFEE CUP , 121 W Chi, Lunches
" Ivan Wayne, " s	Mrs Maud B Graves
Clinefelter Mrs Addie, 111 Elm, w	COFFEE SHOP , 76 W Chicago, ph 165-J
Clizbe Miss Grace L, 28 E Wash,	R J Wallace prop,
Closson Lehman, 291 Cutter Ave, Pratt	Mrs Ione Dull Mgr
" Mrs Elizabeth, "	COFFMAN GUVARIE S , Mgr Coldwat-
" Ellen Marie, " s	er Dairy Co, ph 433-W; Pres
" Homer John, " s	Branch Co Sav Bank; resi-
" Thelma Jean, " u	dence E Chicago Road, R F D,
" La Vern M, " u	" Mrs Iva, "
" Evelyn Irene, " u	Coldsnow Mrs Clara, 26 Harrison,
" Frances L, " u	Practical Nurse
" Edward E, " u	

There Is No Substitute For Butter

Butter is the most nourishing and most necessary fat we have, especially essential to the growth of children.

It is one of the cheapest foods, considering food value, and nothing can take its place.

Eat "PERFECTION BRAND" Creamery Butter

MADE BY

THE COLDWATER DAIRY CO.

G. S. COFFMAN,
Manager

PHONE 559

164 South Monroe St.,
Coldwater, Mich.

Coldwater Bait Co, 272 W Chicago,
A W Henning

COLDWATER BRASS CO, 260 Division,
A G Morency pres and gen'l
manager

COLDWATER CLEANERS, 66 S Mon-
roe, L J La Forge prop

**COLDWATER CREDIT RATING BU-
REAU**, Inc, So Mich Bldg, Ph
362, Mrs Ann Beard Mgr

COLDWATER CO-OPERATIVE CO,
19 W Railroad, handlers of live
stock and grains, O E Cole pres,
M H Wallace secretary, treas-
urer and general manager

COLDWATER DAILY REPORTER,
Reporter Bldg, Editor-Publish-
er T O Huckle, Managing Edit-
or Seaton Bovee, Adv Mgr Wm
J H Smith

Let Home Town Merchants Show You
Before Purchasing Elsewhere.

COLDWATER DAIRY CO, 164 S Mon-
roe, C C Barnes pres, M C Ul-
mer vice pres, Luther Russell
sec, G S Coffman manager-
treas, phone 559

Coldwater Iron Co, 167 Race,
Henry Graf

COLDWATER LIVE STOCK CO, 100
Industrial Ave, ph 71, A R
Wilgush

Coldwater Mission, 26 Harrison,
Rev Mrs Estella Wood

COLDWATER MONUMENT CO, gran-
ite and marble monuments and
markers, 93 W Chicago, E H
Gibson, phone 120

**COLDWATER OFFICE CIVILIAN DE-
FENSE**, 17-19 S Monroe St, ph
315, Commander Mrs Selma S
Kaiser

COLDWATER POULTRY HOUSE, live
and dressed poultry, F W Gal-
lop, 199 N Fremont, phone 619

COLDWATER PROVISION CO. WHOLESALE MEATS

DRESSED BEEF, PORK, SMOKED MEATS and LARD

Phone 217

Coldwater, Mich.

DECKER & WEAVER

- | | |
|--|--|
| <p>Coldwater Production Credit Ass'n, 19 N Monroe, M S Stowell</p> <p>COLDWATER PROVISION CO, 234 S Clay, wholesale meats, ph 217, V H Weaver, O L Decker</p> <p>COLDWATER PUBLIC LIBRARY, (built by Edw R Clarke), 12 E Chicago, Librarian Margaret L Chapman, Ass't Mrs Helen Kirkpatrick, Mrs Rebecca Gamble; Branch Co Librarian Mrs Alice Weiler</p> <p>Coldwater Recreation, 66 W Chicago, Al Smead</p> <p>COLDWATER RENDERING WORKS, 99 W Garfield, ph 32F22, H F Haas Mgr</p> <p>COLDWATER STATE HOME AND TRAINING SCHOOL, H C Dunstone, M D, Act'g Medical Supt, Harold J McKnight business executive, Frank A Andrews, M D, Hospital Physician, Mrs Edna Johnston Attendant-Nurse Supervisor, Miss Mary Louise Dawson Director Social Service, Fay Branker Chief Eng, Leona Stuart Dietitian, LeRoy Harris Principal Schools</p> <p>COLE ERNEST, Register of Deeds, Residence 247 W Chicago,</p> <p>" Mrs Winifred I, " Abstractor</p> <p>" John Richard, " " u</p> <p>" Mrs Alice M, " " w</p> | <p>COLE JERRY SHELL SERVICE, 445 E Chicago, ph 9192, Gas, Oil, Groceries, Jerry Cole prop</p> <p>Cole Jerry, 443 E Chicago,</p> <p>Cole Mrs Jessie, 151 Henry, w</p> <p>" Alfred E, " U S A</p> <p>Cole Mrs Laura, 53 S Clay,</p> <p>" Phyllis, "</p> <p>Cole Miss Luna, 78 W Washington,</p> <p>Coleman Harry, 251 Cutter Ave,</p> <p>Colman Mrs Polly, 296 Hull St, w</p> <p>Coll G John, 371 E Chicago, r</p> <p>" Mrs Minnie, "</p> <p>Collard Mrs Myrna, 96 E Mont, w</p> <p>" Robert, " s</p> <p>Collard Mrs Oania, 28 Elizabeth, w</p> <p>COLLER LEONARD C, pianos and tuning, ph 679-J, 26 W Pierce,</p> <p>" Mrs Amelia, "</p> <p>" Fred, " piano tuner</p> <p>Collins Dean, 22 Morse St, u</p> <p>Collins Everett F, 81 Marshall, r ck-Branch's</p> <p>Collins Mrs Hazel, 101 Pelton Ave, w</p> <p>Collins Ora, 227 Cutter Ave, Lab</p> <p>" Mrs Ola, "</p> <p>" Wilford, " Homer</p> <p>" Leon, " U S A</p> <p>Collins Raymond, Circle Drive, Lab</p> <p>" Mrs Emma, " H M C</p> <p>" Harold, " s</p> <p>" Doris, " s</p> <p>" Sylvanus, " s</p> <p>Colvin Chas C, 112 Elm, Brass</p> <p>" Mrs Catherine, " S H</p> |
|--|--|

Buy War Bonds and Stamps

Colvin Lester, 188 Cutter Ave, Pratt	Convent St Charles, 90 Harrison,
" Mrs Laura, "	Sister M Emeline, Sister M
" Junior LaVern, " s	Roche, Sister M Alameda, Sis-
" Noreen, " s	ter M Phyllis, Sister M Everline
" Duane, " s	Conover Mrs Juno, 18 N Fremont, w
" Norma Jean, " s	Cook Mrs Adda, 245 S Jefferson, w
" Harold, " s	Cook Arthur E, 149 Morse, Mason
" Halleen Joyce, " u	" Mrs Leora, " "
" Shirley Marie, " u	" Arthur, Jr, " U S A
" Juda Ann, " u	" Barbara Jean, " s
Colvin Moses H, 104 Elm, Regal	Cook Charles O, 204 S Jeff, Construction
" Mrs Jennie, " "	Cook Rev Gerald, 75½ Jackson, Minis-
" Carelton S, " Brass	ter Nazarene Church
" Elbert R, " U S A	" Mrs Beulah, 75½ Jackson,
" Marjorie I, " Pratt	" Madonna J, " s
Comer Hazel F, 102½ Waterman, Shaw	Cook Mrs Lena, 200 Hull St, w
COMMUNITY HEALTH CENTER OF	Cook Orange, 156 Cutter, r
BRANCH COUNTY, 274 E	" Mrs Nettie C, " "
Chicago, ph 296, Lajoie R Faust	Coomfere Chester, 67½ E Wash, Fac
Adm, Dr R L Wade Act'g Chief	" Mrs Viola, " "
of Staff, John Corbin Chrm	Cooper Mrs Bernice, 108 W State, w
Board of Trustees, Mrs Dora	Cooper Howard, 190 W State, Poultry
Hurrell Chrm Women's Aux-	" Mrs Nina, " (man
iliary	" Dean, " s
COMMERCIAL INN, 173 S Monroe,	Cooper Pearl, 181 N Clay, Mgr-Barnes
Prop A C Munday	Grocery
Conde Mrs Myrtle, 265 Marshall, Pratt	Cooper William H, 120 S Hudson, Mech
Conley Dorothy, 30 Harrison, ph op	" Mrs Thelma, " Pratt
Conley Rex, 92 Hooker, U S A	" William L, " s
" Mrs Betty Jane, " Pratt	" Shirley J, " s
Connell William C, 137 Harrison, Sales-	" Betty J, " s
" Mrs Lucile I, " (man	" Harry, " s
" Natalie, " Waitress	COPELAND S A, Chairman Ag'l Con-
" Wm Robert, " s	servation Association,
Conant Chas, 293 W Chicago,	residence Rt 1, Sherwood
Condensary, see United Milk Prod Co	Corey Mrs Clara, 127 Morse, H M C
Condiff C I, 24 S Polk, Agt Sin Clair	Corey William C, 75 N Hudson, Mgr-
Refining Co	" Mrs Lois, " (Allison's
" Mrs Harriet E, 24 S Polk,	" Jean M, " bk
Conkey Mrs Arleen, 23 N Jeff, H M C	" Mary Ann, " bk-Pollock's
" Iva May, " Ph Co	" Richard L, " s
Conklin Ralph N, 125 E Washington,	Corey Wm C, Jr, 75 N Hudson, U S A
Connin Mrs Emma K, 58 N Hudson, w	" Mrs Marjorie, " "
	Corless Elvin, 24 Perkins, Lab
	Corless Erwin, 35 Clarke, Marshall
	" Mrs Gladys, " H M C
	" Erwin, Jr, " s
	" Dean, " s
	" Vernon L, " s
	Corless Mrs Gertrude, 409 Grand, w

**LEON R.
GREEN**

**REAL ESTATE
SALESMAN**

Phone 475-M

79 W. Pearl

Corless Harry, 33 Hull,	r	Cortright Norman L, 21 E Park, Lab
" Mrs Jessie, "		CORTRIGHT WELLS C , Texaco Sta-
Corless Janice, 73 Division,	s	tion, 58 W Pearl, ph 585-J, gas-
" James D, "	s	oline, oils and greasing, res ph
Corless Judson, 57 W Mont,	trk dr	778-M; res 106 Division,
" Mrs Nettie, "	Clerk	" Mrs Jeanne V, "
" Robert, "	s	" Donald W, "
Corless Kidd, 78 Division,	Mach	" Lois Jean, "
" Mrs Regena, "		COSCARELLY JOSEPH , Bluebird Con-
Corless Mrs Mand, 271 Marshall,	w	fectionery;
Corless Warren R, 64 S Clay,	Mech	Residence 143 Church,
" Mrs Mildred, " ck-Penney's		" Mrs Ermelinda, "
" Richard, " U S A		" Herbert Wm, "
" Robert, " Coast Guard		" Phyllis Marie, "
" Max, " s		" Geraldine, "
" Rex, " s		" Gerald, "
" Joyce, " s		Countermand Delores, 60 Rose, H M C
" Jeannetta, " s		Countermand Russell, 85 Crippen, Shaw
Cornell Mrs Cora, 73 S Jefferson,	w	" Mrs Ruth, "
Cornell Mrs Emma, 39 Perkins, Att'dt-		" Dorothy, "
	S H	" Bobby Le Roy, "
" Erma J, " s		" Doris Illene, "
" Ruth V, " s		" Dewane, "
Cornell Mrs Harriet, 23½ S Monroe,		" Clifford U, "
	Housekeeper	" Billy Burton, "
Cornish Bert, 244 E Pearl,	Pratt	Covey Mrs Lillian, 321 N Hudson,
" Mrs Mildred, "		" Dale, "
" Ralph, " s		Covey Mrs Lulu, 271 Marshall,
Cornish Clare, 51 Green,	Lab	Covey Ralph W, 171 Grand St, Farmer
" Mrs Anna, "		" Mrs Lucille, "
" Sophia, " s		" Martha Marie, "
" Viola, " s		" Ralph W, Jr, "
Cornish Orin, 27 E Park Ave, Painter		Cowell Mrs Ella M, 179 E Chicago, w
" Mrs Beulah, "		Cox Karen, 262 E Washington,
" Robert, " U S A		" Mrs Mae, " H M C
" Joan, " s		" Floyd, " u
" Betty, " s		Cox Lois, R N, 31 N Jefferson, Health
" Orin, Jr, " s		Dept
" Ann M, " s		Cox Loyd R, 139 Elm, Fac
" Norma J, " u		" Mrs Lillian V, " H M C
" David L, " u		" Roy E, " s
CORSON AUTO ELECTRIC SERVICE,		" Wilber W, " s
ph 685-J, 46-48 E Chicago,		" Melvin L, " s
Corson Clyde, auto electric, ph 449-J,		" Lola V, " s
residence 184 E Pearl,		" Carol E, " s
" Mrs Bertha E, " u		" Shelvia J, " u
" William T, " Farmer		" Laura, " u
Corson Bernard L, 22 N Polk, Homer		
" Mrs Gertrude, " off-Homer		
" Joseph, " r		

Let Home Town Merchants Show You
Before Purchasing Elsewhere.

Cox Paul L,	22 Abbott,	Carp	Crockett Robert R, 197 W Chi, Sales-
" Mrs Louise C,	"		" Mrs Leone, " (man
" Richard P,	"		Crofoot Jesse M, 17 Church, Supt of
" Murray A,	"		" Mrs Mildred, " (Regal
Cox Pyrl,	21 Lily St,	Legg	" Miss Lucile, " Qual
" Mrs Mabel,	"	(Lumber	" Jesse R, " s
" Pyrl, Jr,	"	USA	CROW FLOYD R, Blacksmith, Acety-
" Arthur,	"	s	lene and Electric Welding, 111-
" Jimmie,	"	s	113 W Chicago, res ph 684-W;
" Betty,	"	u	Residence 138 Harrison,
Crabtree Wm L,	18 E Mont,	USA	" Mrs Mabel, "
" Eloise C,	"	SS F office	" Dorris Elaine, "
Credit Elvera,	98½ E Chicago,	tch	" George, " r
Crafts Harold W,	146 E Pearl,	Pharm-	Crowley Fred, R F D, City Service
		acist Maes	Cab
" Mrs Nan,	"		Crum Una, 95 Elm, Office Clerk
" Ralph,	"	u	Crystal Beauty Shop, 12 N Monroe,
" Donald Geo,	"	u	Mrs LaVon Fleenor, Quincy
Crandall Ehrl,	35 Munson,	Lab	Culbert Mark, 31 Pelton, Tinner
" Mrs Isabelle,	"		" Mrs Katherine, "
" Leona,	"	s	" Alice Ann, " s
" Ehrl, Jr,	"	s	" Georgia L, " s
CRANDALL FRANK L, 105 W Chicago,			" Phillis June, " s
Tire, Battery Service, Vulcan-			" Robert D, " u
izing; res 164 Waterman,			Culp Chas, 266 Marshall, r
" Mrs Verl,	"		CULVER DR BERT W, Physician and
" Lawrence,	"	s	Surgeon, 71 W Chicago, office
Cranson Mrs Ida,	31 Munson,	w	phone 334-J, res phone 334-M,
Craun Mrs Laura,	20 Orchard,	w	Residence 72 Division,
Craven Mrs Mabel,	25 W Pierce,	H M C	" Mrs Louise, "
Crawford Irwin,	74 Pierson,	Pratt	" Lieut Dean T, " M D, USA
" Mrs Mae,	"		Culver Roy F, 68 W Pearl, Salesman
Crawford LaVern,	151 N Fremont,	Lab	CUMMINS CARL H, Prop Bee Hive
CREDIT BUREAU, S M Bldg, ph 362,			Shoe Co, 16 W Chicago;
see Coldwater Credit Rating			Residence 214 W Chicago
Bureau, Inc			Cummins C J, 40 Orchard, r
Creel Lyle,	57 E Chicago,		Cummins Mrs Louise, 96 S Clay, w
" Mrs Lillian,	"		Cummins Miss Myrta, 72 Division, R N
Cribbs John,	123 Perkins,		Cummings Mrs Eleanor, 48 E Wash, Pratt
" Mrs Marguerite,	"		Cummings M R, 194 E Pearl, Salesman
" Beverly,	"	s	" Mrs Eleanor, " H M C
" Cora,	"	u	" Owen, " trk dr
" John,	"	u	" Mack, Jr, " Farmer
Crippen Mrs Mae,	57 S Hudson,	w	" Mary Ann, " s
" Henry,	"	Railroad	" Donna, " s
Crist John J,	405 E Chi, Gas Station,		" Allene, " s
Residence 406 E Chicago,			" Nancy, " u
" Mrs Veva,	" Att'dt-S-H		Cunningham Martha, 14 Jay St, H M C
Criswell Mrs Elmore,	28 N Hudson,	H M C	Curl Luther C, 40 E Pierce, Salesman-
			" Mrs Coral R, " (Foundry

Davis News Agency

NEWSPAPERS, MAGAZINES

SUBSCRIPTIONS

Phone 714

GREYHOUND BUS STATION

93 W. Chicago St.

Agency Postal Telegraph Company

Curts Mrs John L, 213 W Chicago, w
Cuthbert John, 389 Grand, Att'dt-S H
" Mrs S Ann, " R N, Nursing
Home
" John Gordon, " U S M C
" Stanley Mark, " U S N
Cutler Mrs May, 328 E Washington, w

D

Dailey Chas W, 184 Jackson, Lab
Dailey Elmer, Pilot Knob, Emp-Robert
Allen
" Mrs Thelma, " H M C
Dailey Gar, 22 Lincoln, Fdry
" Mrs Catherine, " Shaw
" Richard O, "
DAILEY JESSE L, 15 S Monroe, Bar-
ber; res 15½ S Monroe,
" Mrs Rhoda, "
Dailey Leslie A, 283 N Hudson, Plastic
" Mrs Pearl, " Shaw
" Dwight, " c s

DAILY REPORTER, 9-11 S Hanchett,
Dalehow John J, 142 Hull St, Wolv
" Mrs Ethel, "
" Robert, " s
Dalson Alfred H, 149 S Monroe, U S A
" Mrs Mary E, "
" Daniel R, " u
Daly Arthur, 244 S Sprague, s
Daniels Mrs Beulah, 56 Vans Ave, s
" Bernice, " s
Daniels G J, 40 Park Ave, r
" Mrs Edith T, "
Darbach Oil Co, 285 Division, Auto
Service, Jack Caswell
DARLING CO, Plastic Division, 306 S
Clay, see Plastic Division, L A
Darling Co

ORDER YOUR NEXT PRINTING
at the

W. C. BAILEY PRINTING OFFICE

9 North Monroe St.
COLDWATER

DAVIS

"SPECIALISTS IN HEAT"

HIGHEST GRADES

COAL and FUEL OIL

Delivered Promptly by Courteous Drivers

PHONE 20

Office on South Monroe Street, Opposite Postoffice

DARLING FOUNDRY, see Midwest

Davenport Everett, 61 Waterman, trk dr

" Mrs Edna, " "

" Dean, " Mechanic

" Donald, " Chemist

" Richard, " Chemist

" Warner, " U S A

" James, " trk dr

" Edward, " s

Davidson Harry H, 40 W Mont, Teh

" Mrs Wilma A, " Teh

" Marion R, " s

Davis Bert, 37 E Mont, Wolv

Davis Burton H, 337 Marshall, Gardener

" Mrs Lola O, " "

DAVIS COAL & FUEL OIL (Ford Davis), 28 S Monroe, yards 200 S Clay

Davis Ford, 35 Morse, Coal Dealer

" Mrs Blanche E, " "

Davis Dalton F, 35 1/2 Morse, U S A

" Mrs Jean, " "

Davis Ella, 256 W Chicago, Pratt

Davis Harry P, 174 N Clay, Welder

" Mrs Anna M, " "

" Gerald J, " U S A

" Viola O, " Pratt

" Harry G, " s

Davis Henry A, 271 N Hudson, Garage

" Mrs Vanetta M, " "

" Daniel J, " u

" Je Leah Kay, " u

Davis Herbert, 86 N Fremont, emp-

Motor Trans

" Mrs Frances, " "

" Richard L, " s

" Carolyn, " u

Davis I E, 233 W Pearl, r

" Mrs Jane, " "

Davis Jean, 299 Marshall, s

Davis John O, 27 Perkins, Police Fac

" Mrs Le lah M, " "

" John O, " s

" Don L, " s

Let Home Town Merchants Show You
Before Purchasing Elsewhere.

DAVIS KEITH L , news dealer and subscription agent, 93 W Chicago, phone 714, res ph 223-W, Residence 52 N Fremont,	De Bolt Luther, 67 Rose, Pratt
" Mrs Margaret W, "	" Mrs Helen, " s
" Hellen M, " s	" Ruth Ann, " u
" Susan M, " u	" Robert D, " u
Davis Lloyd W, 166 E Wash, Fac	" Dixie Lou, " u
" Mrs Rheta H, " u	De Clute Miles, 244 W Chicago, Salesman-Johns Mansville Co
" Mary H, " u	" Mrs Edna, 244 W Chicago, Decker Lewis, 12 S Clay, Lunch Stand
" Sharon G, " u	DECKER OWEN L , Coldwater Prov Co, Residence 266 S Jefferson,
Davis Oliver, 59 S Jefferson, Emp City	" Mrs Marietta, " H M C
" Mrs Goldie, " s	" Betty Ann, " s
" Wanda J, " Office Clerk	Deeds Earl R, Pilot Knob, Pratt
DAVIS O W , Standard Super Service, 33 E Chicago, ph 631; 29 Marshall, ph 9184; Residence 32 Pierson,	Deeds Moses M, 42 Abbott Ave, H M C
" Mrs Clara, " w	" Mrs Fern M, " H M C
Davis Roy, res S H, U S A	" Mary Louise, " s
" Mrs Viola, " Att'dt-S H	Deeds Ora M, 193 E Park Ave, r
DAVISON ROBERT L , 292 W Chicago, Prop Arlington	Deetz Margaret, 120 E Wash, Office Clk
" Mrs Frances, 292 W Chicago, u	Deitrick Mrs Dessa, 199 W Pearl, Housekeeper
" Diane, " u	DE LUXE BEAUTY SHOP , 41½ W Chicago, Mrs Charlotte Barton prop, ph 707, res ph 767-W
Dawson Mary Louise, res S H, Director Social Service-State Home	De Luca Peter, 139 Perkins,
Dawson Mrs Sophia M, 107 Division, w	" Mrs Ernestine, " u
" Elizabeth, " off-Ann Arbor	" Elizabeth, " u
" John, " U S A	" Peter, Jr, " u
Day Floyd, 36 Henry, Regal	Delyi Ramona, 20 Harrison, Clerk
" Mrs Vivian, " s	" Gayle, " "
" Richard, " u	Demarest James A, 293 Hull St, Clk
Day Charles, " s	" Mrs Orba, " s
Day Nursery, 76 Marshall, s	" Gordon, " s
Deabler O J, 190 W Chicago, r	" Alberta, " s
" Mrs Lilla, " s	" Margie, " s
Deal Chas, 293 W Chicago, s	" Wayne, " s
Deal Eleanor, 146 Morse, Morris 5c & 10c	" Jack, " s
Deal Sylvie, 181 Hull St, s	" James A, Jr, " s
Dean Angelina M, 31 Morse St, Teh	" Clifford, " u
Dean Mrs Glenna, 318 W Pearl, Att'dt-	Demarest Wm H, 90 E Pierce, H M C
" Richard, " (S H)	" Mrs Florence, " s
" Donald, " s	" Leon S, " U S A
" Gilbert, " s	" Elizabeth, " ph op, B C
" James, " s	" Donald, " Shaw
Dean Myrtle, 24 N Fremont, s	DEMOS GUS , 97 W Chicago, Restaurant, rms 92 E Wash,

Buy War Bonds and Stamps

DIRECTORY ADVERTISING
is
GOOD ADVERTISING

DENNY'S GRILL

55 West Chicago St.

Telephone No. 608

Tasty Cooking

Expert Service

Prices Right

ARTHUR WEAVER, Prop'r

- Denbrock Frank A, 16 Branch Ave,
State Highway
- " Mrs Josephine H, 16 Branch,
H M C
- " Frank, Jr, 16 Branch, s
- " Patricia Ann, " s
- " Donald E, " s
- " Marleen G, " s
- " John David, " s
- " Sharron Lee, " s
- Dennis Kermit, 23 Elm, Teacher
- " Mrs Margaret, " s
- " Billy J, " s
- " Roger D, " s
- Dennis Lawrence, 319 E Garfield, U S A
- Dennison Walter, 186 Grand, Att'dt-SH
- " Mrs Doris, " Att'dt-SH
- DENNY'S GRILL**, 55 W Chicago, ph
608; Arthur Weaver prop
- Densel Arthur, 112 Pelton,
- " Mrs Alma, "
- " Ruth Ann, " u
- Densel Mrs Edith, 99 W Pearl, Pratt
- " La Von, "
- " Patricia Ann, "
- " Nettie, "
- Densmore Roberta, 15 Avery Dr, Teh
- DE PAOLA JOSEPH**, 143 Church, Blue-
Bird Confectionery
- " Pauline, 143 Church, s
- DePew Virginia, 30 Harrison, ph op
- DERHAMMER M H**, Ford Garage, 160
W Chicago, ph 94, res ph 595,
Residence 148 Marshall
- " Mrs Grace F, "
- " Constance M, " c s, Kzoo
- Derriekson Pearl, 22 Henry, Waitress
- Dery James, 281 W Chicago, Post
- " Mrs Ruth, " (House
- " Phyllis, "
- Detar Effie, 27 Peckham, Housekeeper
- DEUSER BROS**, Ice Dealers, Storage
Plant at Narrows, Edward,
Joseph T, Herman P Deuser,
phone 546-R, office 181 S Clay
- DEUSER'S PARK GROCERY**, 46 W
Park Ave
- Deuser Edward H, 181 S Clay, Ice Dealer
- " Joseph, " Ice Dealer
- Deuser Herman P, 46 W Park Ave, Ice
- " Mrs Winnie, " (Dealer
- Deuser John R, 16 Race St, r
- " Mrs Bessie L, "
- " Ralph R, " Radio-
U S A
- Devere C J, 234 E Chicago, Darling
Co, Bronson
- Devling Mrs Frances, 68 N Hanchett,
City Restaurant
- " Patricia Ann, 68 N Hanchett, u
- DE VINCENT S G**, 129 E Pearl, Ar-
mour & Co Salesman, ph 742 M
- " Mrs Mary, 129 E Pearl,
- " Mrs Madaline, " w
- De Volder John, 96 Morse, U S A
- " Mrs Flora, "
- De Water Wilbur, 321 N Hudson, Lab
- " Rolene, " s
- Dexter Arthur, 51 S Polk, r
- " Mrs Mary, "
- Dexter Jesse, 163 E Wash, Att'dt-SH
- " Mrs Clara, " Att'dt-SH
- " Jesse, Jr, " Pratt
- Dibbert Mrs Huldah, 119 Division, w
- " Dorothy, " ph op
- Dicer Robert, 102 Perkins, r
- " Mrs Eunice S, "
- Dick Donald, 56 N Jefferson, U S N
- " Mrs Donna Bell, " H M C
- Let Home Town Merchants Show You
Before Purchasing Elsewhere.**

Dick Leo,	16 Green,	Lab	Doll Mrs C Emma, 665 W Chicago, w
" Mrs Evalyn,	"	Fac	" Bertha T, "
" Diane,	"	s	" K Marie, "
" Donna Lou,	"	s	" Leo John, " Lab
Dickensheet Eddie, 132 Church, U S N			Doll Raymond, Hi-Speed Service Sta,
" Mrs Eugenia, "			48 Division;
Dickey Harry R, 245 E Pearl, H M C			Residence 101 N Hanchett,
" Mrs Pearl, "			" Mrs Rose, "
" Doris, "		s	" Richard Joseph, " s
" Bobbie, "		s	" Rosemary, " s
Dickey Mrs Myrtle, 15 W Pearl,			Donigan Royal F, 218 E Pearl, trk dr
Dickinson Miss Evelyn, 162 Marshall,			" Mrs Ruth L, "
Diedrick Dessa, 199 W Pearl, Maid			DONIHUE LEO W (MIKE), 8 Van Ave,
Dietrich Byron, 397 W Chi, Defense-			Mgr Sinclair Sta, 171 Division
" Mrs Ruth, " (Ypsilanti			" Mrs Mildred, 8 Van Ave, H M C
" Elwood, " u			" Jack, " s
" Barbara, " u			" Jerry Lee, " s
Dillon Mrs Fern, 106 Henry, Att'dt-			" Joice, " s
		SH	Donihue Thomas, 97 Rose, Lab
" Maxine, " s			" Mrs Lulu, "
" Duane, " s			" Dorothy, " H M C
Dinella John, res Arlington, Plastic			" Chester, "
Dinnella Charles, 44 N Fremont, Pattern			Donkin Wilfred T, 100 Church St, Pres
" Mrs Florence, " (maker			& Treas Quality Spring Prod Co
" Eleanor, " H M C			" Arthur W, 100 Church St, s
" Charles, Jr, " s			" Patricia A, " s
" Donald, " s			" Joan M, " s
Dirrim Mrs Anna, 106 E Chi, Prac			" Thomas R, " s
		Nurse	Donley Ella M, 29 E Pierce, Maid
Ditmer Clifford, 93½ W Chicago, s			Donley Frank, 77 W Mont, Att'dt-SH
Dixon Fred R, 409 Grand, Toolmkr			" Mrs Marie, " Att'dt-SH
" Mrs Myrtle, "			Donley Wayne H, 77 W Mont, H M C
" Raymond F, " s			Donnell Mrs Leliah, 348 N Hudson, w
" Henry F, " s			" Alice, " Reporter Off
Dixon Mrs Marjorie, 30 Sherman, Tch			" Jas, " U S Air Corps
" Ailleen, " stenog			" Mary, "
DOBSON INSURANCE AGENCY, fire,			Donnelly Earl, 109 Pierson, H M C
life and auto, ph 69, off over So			" Mrs Hilda, " H M C
Mich Nat'l Bank			" Gloria, "
Dobson E M, Quincy, Mich, Dobson			Doolittle Harvey, 86 Daugherty, r
" Mrs Dorothy, " (Ins Agey			Doolittle Nina M, 67 E Wash, Pratt
" Mary D, " u			Dorrance Mrs Gladys, res Arlington,
" Daniel W, " u			Dorris Arthur, 21 S Polk St, Homer
Dobson Mrs Neva, 116 E Chi, H M C			" Mrs Ethel, " Dairy Co
" Eugene, " s			Dorris Leland S, 176 Waterman, Lab
" Joann, " u			" Mrs Ethel B, "
Dodd Lendell W, 44 E Pierce, Riveter			Dorsey Mrs Berniece, 153 E Pearl, Office
" Mrs Monsolette, "			Clerk
" Ruth Maureen, " s			Doty Arlene, 176 Church,

Doty Leslie W, 139 E Park Ave, Att-	Draper Clayton, R 4, Coldw, Homer
" Mrs Menecia A, " (Gas Sta	" Mrs Audory, " s
" Paul C, " s	" Wanda, " s
" Joyce J, " s	" Delton, " s
" Ransom, " u	" Jack Larry, " u
" Sharon D, " u	Draper Howard, 93 Walnut, Lab
Doty Louise, 76 N Hanchett, Dressmkr	" Mrs Helena, "
Doty William, 148 Daugherty, City	Drayton Kenwood G, 127 Harrison,
" Mrs Phebe, " (Emp	" Mrs Mary L, " (Salesman
Doudt Clifford R, 256 Marshall, Regal	" Ruth M, " s
" Mrs Eleanor B, " "	" Kenwood, Jr, " s
Doudt Owen, 80 Walnut, Regal	" Russell E, " s
" Mrs Ida, " "	" David A, " s
" Dorothy, " School for	Drinkwater Reuben, 325 Marshall,
	" Mrs Gladys, " (Homer
Dovey Albert, Jr, 77 W Wash, trk dr-	" Eunice L, " s
" Mrs Beatrice H, " (Odren	Drury Mrs Anna M, 282 W Pearl,
" Edward Dean, " u	Drury Ethel, 114 Harrison, Bank Clk
" Richard Edwin, " u	Drury Fred L, 98 Church, r
" Rodney Owen, " u	" Mrs Carrie, "
Dove Harry, 56 Peckham, s	Dubendorf Lee T, 24 Park St, Qual
Dovey Mrs Luceil, 71 S Clay,	" Mrs Louise K, "
Downer Mrs Arlene, 355 N Hudson,	Dubendorf Merle S, 180 E Wash, Farmer
	" Mrs Florence I, "
" Jerry L, " s	" Dorothy J, " s
" Raymond E, " s	DuBois Clark G, 73 W Wash, City Mkt
Dowell Esther, 137 N Jefferson, Dom	" Mrs Beatrice V, "
Dowell Frank, 122 E Pearl, Condens-	" Mary Kathryn, "
ary	Dubois Geo C, 221 N Hudson,
" Mrs Elma, " H M C	" Mrs Laura, "
Dowell Jess, 106 E Chi, Condensary	" Leatha, " s
DOWELL'S TAVERN , 694 W Chicago,	" Richard F, " s
phone 9199	" Theodore E, " s
Dowell Wm H, 694 W Chicago, Cafe	Dubois Robt A, 221 N Hudson, Mech
" Mrs Virginia, " (H M C	" Mrs Mary, "
Dowell Lulu, 301 W Chi, Waitress	Duke Wayne C, 234 Division, Pratt
DOWNES ROY E , Life, Fire, Auto and	" Mrs Margaret F, "
General Insurance, ph 112-R,	" Thomas G, " s
Residence 81 Grand,	Dull Mrs Ione A, 146 Waterman, w
" Mrs R Ella, " "	Mgr Coffee Shop
" Adeltha, " Teacher	" Evalynn, 146 Waterman, s
Downton George H, 104 N Clay, r	" William, " s
Doying Andrew, 115 Hull St, Lab	" Donald, " s
" Mrs Mona, " "	DULL DR MAUDE N , Chiropractor, ph
Doyle Mrs Sarah A, 11 Branch Ave, w	696-M, office and res 15½ W Chi
Drake Hugo, 267 W Chicago, Defense-	Dunaway LeRoy, 15 Grand, Ry ticket agt
" Mrs Edna, " (Lansing	
Drake Mrs Ralph H, 65 N Monroe, w	

Buy War Bonds and Stamps

W. C. BAILEY
for
GOOD PRINTING

The Dudley Paper Company

WHOLESALE DISTRIBUTORS

OF

PAPER - TWINES

AND

Stationery Supplies

Mr. Ray C. Pryser

Is our Sales Representative
in the Coldwater Territory.

Address him at
142 Winter St., Battle Creek.

Telephone 5808

P. O. Box 890

Lansing - Michigan

Easterday Mrs Irene, 231 S Jeff, w	Elliget Maurice, 51 E Wash, Fac
Eastman Harlow C, R F D 5, Farmer	" Mrs Pauline, " Plastic
" Mrs Vesta, "	Elliget Wm, 44 W Mont, Brass
" Judith Ann, " u	" Mrs Nellie, " "
Eaton Bessie, 88 E Chicago, Teacher	" Elizabeth, " Plastic
Eaton Mrs Kathryn, 174 S Monroe, w	" Robert, " U S A
Prop Grant Hotel	" Mary, " s
" Grant, Jr, 174 S Monroe, U S A	" Richard, " s
Ebenhack George J, 134 Grand, r	" Margaret, " s
Echtinaw Hollis, 59 Hooken, City Emp	Ellinger B D, 15 W Pearl, Custodian
Eckel L E, 99 E Chicago, Defense	Court House
" Mrs Mary, "	" Mrs Gertrude, "
Eckert Buell, 122 Elm, r	" Maxine, "
" Mrs Opha, "	Ellinger Elmer C, 95 N Hanchett, Fresh
" Carol Jean, " s	" Mrs Esther, " (Eggs)
Eckert Mrs Harriet, 91 Pierson, H M C	" Don, " U S A
ECONOMY ROOFERS , 64 Jackson, ph	" Anita, " Office
484-M, D H Allen prop	Elliott Mrs Effie, 63 Cutter, w
Eddy Mrs Etola, 145 Harrison, w	" Lowell, " U S A
Edgell Gertrude, 147 Grand, City Editor	" Graydon, " U S A
Daily Reporter	Elliott Kenneth, 260 W Pearl, Food
Edwards Dolly, 86 Daugherty, Shaw	Market, S Clay, outside city
Edwards Gerald, 270 S Jeff, U S A	" Mrs Elsie, 260 W Pearl,
Edyvene John, 18 Hull, S H	" Jean Ann, " u
" Mrs Mary J, " "	" Nancy Jo, " u
" J Wesley, " U S A	" Kenneth B, Jr, " u
Eggleston Edna, 82 Grand, Rationing	Elliott Jack, 80 Jackson, U S A
Board	" Mrs Josephine, " Teacher
Eggleston Lane, 33 W Mont, Att'dt-	Elliott Mrs James R, 301 W Chicago, w
" Mrs Mary E, " (S H)	Elliott Joe H, 91 E Chicago, Jeweler-
" Max R, " U S N	" Mrs Elizabeth, " (Chapman's
" Marilyn L, " s	Elliott Robert, 181 Cutter, s
Eggleston William A, 48 Henry, Lab	Ellis Blane L, 116 S Hudson, s
" Mrs Blanch, " Laundry	Ellis Royal L, 225 W Chicago, Pharma-
Eichler Ruth, 21 N Hudson, Con Dept-	" Mrs Dorothy, 55 (cist
A A A	" Dean, "
Eisen Mrs Nellie, 95 Church St, w	Elston Mrs Ella, 160 Jefferson, Shaw
Elder Thomas, Jr, 37 Elizabeth, Pratt	Ely Burdette, 72 W Chi, Shoe Dealer
ELDRED A D , market gardener & chair	Residence 325 N Hudson,
caner, ph 730-M,	" Mrs Edith L, "
Residence 267 Grand,	Ely Edward C, 23 Elizabeth, Shaw
" Mrs Minnie, "	" Mrs Eura B, "
ELKS BENEVOLENT & PROTECTIVE	Emerick Dental Laboratories, S M Bldg,
ORDER , 47 Division St, Sec'y	Suite 8, Harold C Emerick prop
Hermon B Scott, Custodian	Emerick Harold C, 205 N Clay,
Clyde A Brown	" Mrs Irene, " "
Elliget John, rms 56 Jackson, Brass	" Robert, " s
Elliget Joseph F, 16 Polk, Mach	" Nancy Lee, " s
" Mrs Jean, "	Employment Service, see Mich Empl
	Emrick Grace, 167 Jackson, Plastic



That looks
like what
we need

Yes Sir!
Pictures get the Business

*Designing, Illustrating,
Photo Retouching, Lettering and
Line or Halftone Engraving*

Christman Engraving Co.

62 W. State St.
BATTLE CREEK, MICHIGAN

Enos Frank, 40 W Garfield Ave,	Erskine John F, 20 Vans Ave, Defense
" Mrs Viola, "	" Mrs Annie E, "
" Fay, "	" John, Jr, " USA
" Margaret J, "	" Richard, " s
" Donna May, "	" Carl, " s
Enos Howard, Pilot Knob, Lab	" Belva, " s
" Mrs Myrtle, "	Erts Clifton, 228 Henry, Qual
" Alvin, " Lab	" Mrs Mary, "
" Franklin, " USA	" Gerald, " u
" Robert, " USA	" Barbara, " u
" Leo, " Lab	Eslow Richard S, 115 N Clay, Shaw
" Howard, Jr, " s	" Mrs Jean, "
" Marvin, " s	" Kay, " u
" Earl, " s	ESSLINGER FRED, 35 E Pierce, Prop-
" Lawrence, " u	Fred's Standard Serv, Cor W
Entenman Chas A, 443 W Chicago, Lab	Chicago and N Clay
EPISCOPAL CHURCH ST MARKS,	" Mrs Maude, 35 E Pierce,
23 E Chicago St,	Esterline Ethel J, 25 W Mont, s
Rector Rev C Arch Hopper	" Lou Ann, " s
Erickson Clifford E, 15 N Hudson, De-	" Ella Marie, " s
fense, Detroit	Estlow B F, 125 S Jefferson, Wolv
" Thelma, 15 N Hudson, "	" Mrs Belle, "
" Richard E, " s	Estlow Leonard E, 145 Liberty, emp-
" Cheryl, " u	" Mrs Sadie, " (Leggs)

Evans Frank K, 103 N Hudson, U S A	Farrington Mrs Adah, 93 S Clay,
" Mrs Janette E, "	Farris Jason, 132 Elm,
" John, " s	" Mrs Maude, "
" Janice, " s	" Lucille, "
" Roberta, " s	Farwell Mrs Cora, 17 Hull, w
Evans Mrs Kittie D, 111 Division, w	Farwell Eber W, 36 Hull, r
Evans Mrs Sylvia, 105 Pierson, w	" Mrs Laura C, "
Evert Mrs Anna, 133 Waterman, w	Farwell Fred W, 25 Williams, Homer
" David A, " U S N	" Mrs May, "
Evert Mrs Louise, 131 N Jefferson, w	Faulkner Harold D, 60 Henry, Ins Agt
Ewers Mrs Alta, 145 E Park, Pratt	" Mrs Arletah, "
" Herbert, " Pratt	" Norman H, " U S N
" Raymond, " U S A	Faust Geo P, 221 Hull, Isaly Cream
" Anna, " s	" Mrs Anna L, " (Sta
" Mary, " s	FAUST LAJOIE R , administrator Com-
Ewers Earl, 229 E Wash, Fac	munity Health Center, ph 296,
" Mrs Irene, " "	res ph 396;
" David L, " s	Residence 338 E Chicago,
" Edith A, " u	" Mrs Dorotha, " "
" Sandra J, " u	" Julius, " s
Ewers Wier Wm, 144 Walnut, Mech	" Linda M, " u
" Mrs Edith, " "	" Suzanne J, " u
" Carl, " Regal	Favers Wm, 261 W Chicago,
" Darlene, " s	FEDERAL SAVINGS & LOAN, 17 N
" Wier, Jr, " s	Monroe, see Branch Co Fed Sav

F

FACKLAM MRS MARGUERITE , prop	Fee Mrs Alene, 28 Williams, Pratt
Stella Re Shop, 57 W Chicago,	Feller Mrs Fannie, 117 Jackson, w
Residence 189 N Hudson,	FELLER GUY S , Pres Jobbers' Service,
Facklam Edw J, " Tch, Sher-	Inc, 15 N Hanchett;
wood, ph 774-M	Residence 84 Peckham,
" Sharon, 189 N Hudson, s	" Mrs Arlene L, " "
" Peggy Ann, " s	" Erwin Lee, " Civilian
Fadden Mrs Jessie L, 11 Walnut, w	Public Service
" Eleanor V, " "	Feller Roy H, 18 E Mont, Baker
Fair Harold, 133 W Pearl, Mgr-	" Mrs Reah A, " "
" Mrs Helen, " (Brass	" Ruth D, " "
" Jerry, " s	Fenner Rolland, 118 Smith, Pollock
" Nancy, " s	" Mrs Marjorie, " (Emp
Fair Mrs Mary L, 57 Hull St, w	" Judy Marie, " u
FARMERS' MUTUAL FIRE INSUR-	Fenno Mrs Julia, 326 N Hudson, Nurs-
ANCE CO , of Branch Co, oppo-	ery
site Court House, Luther E Rus-	" Earl, Jr, " s
sell pres, Archie Sweet sec'y	" Robert, " s
Farner Laurence, 299 Marshall, trk dr	Fenton Mrs Nettie, 36 E Mont, w
" Mrs Valera, " "	Ferguson Mrs Addie J, 68 Peckham, w
" Janet, " "	
Farquhar Frank D, 310 W Pearl, r	
" Mrs Ida, " "	

GET RUBBER STAMPS
at
BAILEY'S PRINTING OFFICE

Up-to-Date Coal Company

25 West Pearl Street



Fuel Specialists

QUALITY, PREPARATION, SERVICE

PHONE No. 166

Ferguson Clarence N, 175 Hull,	Sales-	Fenchter Caroline, 42 Conover,
" Mrs Ruth, "	(man	Fidler Phoebe, rms 22 W Washington
Ferguson Ernest, 242 N Hudson,	Lab	Field Edward, 21 N Polk, Lab
" Mrs Hattie, "	H M C	" Mrs Ora, "
" Phillip, "	s	Filarski John J, 155 N Jeff, USA
" La Donna, "	s	" Mrs Mildred, " Teacher
Ferguson Ford, 148 Marshall,	SH	" Jessica M, " s
" Mrs Jessie, "	SH	FILKINS CLAUDE D. Coal Dealer,
Ferguson Mrs Furl, 132 Harrison,		(Up-to-Date Coal Co), 25 W
	H M C	Pearl; res 81 Peckham
Ferguson Ralph, 151 S Jefferson, Bat-		" Mrs Ella V, "
" Mrs Ketha, "	(tle Ck	Filkins Miss Jennie L, 71 N Polk,
See also Furgason		Filkins Mrs Kathleen, 59 Harrison, w
Ferris Chas, 180 S Clay,	Feed	Fillenworth A W, 111 S Monroe, trk dr'
" Mrs Rose, "	(Grinder	" Mrs Clara, "
" Charlotte, "		" Lewis C, " s
" Max, "		" Elmer J, " s
Ferry Charlie, 104 Jackson,		
" Mrs Blossom, "		
" Dorothy, "		
" Joe, "		
" Lidia Bell, "		
" Wilbur, "		
" Elmer, "		

ORDER YOUR NEXT PRINTING
at the
W. C. BAILEY PRINTING OFFICE
9 North Monroe St.
COLDWATER

FIRESTONE

HOME AND AUTO SUPPLY STORE

17 West Chicago St.

Phone 352

Hundreds of FAMOUS FIRESTONE Home and Auto Supplies, Firestone Batteries and Spark Plugs.

Headquarters for FIRESTONE Passenger, Truck, and Tractor Tires.

FACTORY TIRE RETREADING AND REPAIRING

We welcome New BUDGET CHARGE ACCOUNTS

Come in and let us help you apply for your retreading Rationing Certificate.

E. G. KOEPEL, Mgr.

Filley Don D, 97 E Park Ave, Emp-Ry	Fisher Edward H, 48 Grand, Electr'n
" Mrs Lola M, "	" Mrs Martha, "
" Rex G, " USA	" Dorothy M, " Nurse Train-
" Roy L, " USA	" Sparrow Hosp
" R Starr, " USA	Fisher Mrs Bertha, 499 Grand,
" Opal E, " s	" John, " Farmer
" Glenna F, " s	Fisher Chas, 111 Elm, ck-Bank
" Oliver K, " s	" Mrs Estella M, "
" Pearl R, " s	" Chas R, " s
Fillmore Leo, 284 S Jefferson, Pratt	" Norman L, " u
" Leon, " s	Fisher Garrett, 63 Jackson, Road Com
" Lois, " s	" Mrs Benetta, "
" Betty, " s	" Betty, "
Findley Milon, res S H, Att'dt-S H	" Joan, "
" Mrs Marie, " Att'dt-S H	Fisher Harriet, 582 W Chi, H M C
Fink Mrs Blanche, 28 Pierce, w	Fisher Leo, 240 E Garfield, Co-Ops
Finley Frank, 19 Race St, Pratt	" Mrs Frances, "
" Mrs Leone, " "	" John M, " s
" Claude, " Lab	" Billie D, " u
" Russell, " s	Fisher Martin L, 68 Charles, Gas Sta
" Bernice, " s	" Mrs Nora, "

FIRESTONE HOME AND AUTO SUPPLY STORE, 17 W Chicago, Phone 352, E G Koepsell Mgr

Let Home Town Merchants Show You Before Purchasing Elsewhere.

Fisher Otto, 168 Waterman, Groc	Flanders Fred E, 289 Morse,
" Mrs Viola, "	" Mrs Blanche, " Barbecue,
" Philip J, " s	" " 68 W Pearl
" Grace, " u	" Marion, "
Fisher Robert, 25 Whitten Ave, Leggs	Flanders Fred F, 25 W Wash, Barber
" Mrs Etolah, "	" Mrs Vera D, "
" Jane, " s	" Clover, " Librarian-
" Robert, Jr, " s	Ann Arbor
Fisher Mrs Ruby, 126 S Monroe, Tchr	Fleenor Clarence E, 202 Grand, trk dr
Fisk Elwyn L, 79 Walnut, Olmsteads	" Mrs Vaughna B, "
" Mrs Anna, "	Fleisher F D, 36 N Fremont, Sales-
" Shirley Ann, "	" Mrs Ethel, " (man
" Mrs Carrie, "	Fletcher William A, res Arlington,
Fisk Raymond A, 115 Division, Homer	Hotel Clerk
" Mrs Reta, "	Fletcher Wm E, 22½ W Pearl, Ck-
" Donna J, " s	Johnson's Clothing
" Alan, " u	" Mrs Mary, 22½ W Pearl,
Fisk Roy, 63 Race, Regal	prop Mary's Beauty Shop
" Mrs Pearl, "	Flint Ross, 128 Peckham, trk dr-
" Olive Jean, " s	" Mrs Josephine, " (Detroit
" Alice Le Nora, " s	" Charles Ross, "
" Patricia Ann, " u	" James Wm, "
" Lois, " u	" Judith Joan, "
FISKE CHAS , Coal Dealer (Up-To-Date	Flint Willis A, 123 S Clay, r
Coal Co), 25 W Pearl,	Flottorp Frances, 164 Grand, Teacher
Residence 188 W Chicago,	Flower Mrs Mildred M, 84 E Pierce, R N
" Mrs Grace, " Office	" Roland K, " s
" Mrs A J, " w	" Forrest D, " s
Fiske Carlotta, 26 Waterman, Off-	Floyd Ralph N, 104 E Pearl, r
C F Howe	" Mrs Evelyn L, "
Fitch Jack C, 49 W Alden, Clerk	" Ruth L, " Librarian
" Mrs Bertha, " H M C	Flynn Chas, 595 W Chicago, Hatchery
" James, " u	" Mrs Eleanor, "
Fitch Wm P, 99 Church St, s	Fogle Horace, 147 Grand, trk dr
Fitts Mrs Arlene, 126 Wright, H M C	" Mrs Yvonne, "
" Joseph, " U S A	Foley Robert, 64 Hooker, Fac
" Josephine, "	" Mrs Vivian, "
" Lutie P, "	Fonda Earl H, 410 S Clay,
Fitzgerald Mrs Carrie, 154 S Hudson, w	" Mrs Edith, "
Fitzgerald Mrs Lillian, 199 E Wash,	" Mac W, " U S A
Pratt	Fonda Mrs Emma, 21 Church, w
" Coral Lu, " u	Ford Alva, 259 Grand, Carp
Flandermeier Francis H, office 16½ W	" Mrs Iva, "
Chi; res 18 N Jefferson,	Ford Ernest, 78 Smith, Carp
" Mrs Augusta, " w	" Mrs Gladis, "
" Aliee, " Off Dr	FORD GARAGE , see M H Derhammer
Gifford	Ford Harold S, 34 N Fremont, Army
Flanders Barbecue, 68 W Pearl,	" Mrs Helen, " (Inspector
Mrs Blanche Flanders prop	" Larry James, " u
	" Jerry Lee, " u

FORD MRS LENA, 159 N Hurson, Real Estate	Fralick Henry, 34 Marshall, Eng-SH
" Lawrence, " au rep	" Mrs Elsie, " s
" Mrs Betty, " "	" Crystal, " s
Ford Mrs Mary, 25 W Pierce, Nursing	" Joseph, " s
" Robert J, " U S M	FRANKHAUSER WM H, Attorney at Law, So Mich Bldg,
Ford Mrs Maud S, 21 Jackson,	Residence 115 N Hudson,
Ford Victor Van, 32 N Sprague, trk dr- Roy Baum	" Mrs Alice C, " u
" Mrs Fern, " "	" William S, " u
" Victor Van, Jr, " s	Franklin Ernest, 26 Race St, Molder
Foreman Harold, 17 Hyde Place, Lab	" Mrs Myrtle, " "
" Mrs Elsie, " "	Franklin School, 307 W Chicago,
" Edith, " s	Franz Herman, 263 S Jefferson, Fac
" Allen, " u	" Mrs Byrdena, " "
Foreman Riley J, 29 Pelton, Lab	" Robert Jack, " u
" Mrs Hannah, " "	Frarey Mrs Goldie, 114 N Clay, Att'dt- SH
Forrester Floyd, 39 Orchard, U S A	" Leora, " off-Hodgman
Forrester Ivan, 60 Herbert, trk dr	Fraser Dr R J, 156 E Chicago, Air
" Mrs Vera, " H M C	" Mrs Esther, " (Corps
" Dean, " s	" Diane Sue, " s
" Jean, " s	" Robert G, " u
" Donna Lee, " s	" Sharon Lee, " u
" Max, " u	" R L, " "
" Chas, " u	" Mrs Minnie, " "
" Etta, " u	FRED'S STANDARD SERVICE, Cor W Chi & N Clay, Fred Esslinger
Fortnightly Music & Dramatic Club, 52½ W Chicago St	Fredrick Mrs Jennie, 229 E Chi, w
FOSTER PAUL, House Rentals & Real Estate, phone 19; Residence 127 W Chicago,	Fredrickson Henry, 99 S Jeff, trk dr
" Mrs Ruth, " "	" Mrs Opal, " "
" Mrs Almira, " w	" Dessa, " s
Foster Mrs Ruby, 132 Harrison, w	" Loretta, " u
" Pauline, " stenog	Freed Mrs Arlie, 86 N Polk, w
Foster Theodore B, 115 Hull, Lab	Freed Howard S, 115 Morse, Regal
" Mrs Dora, " "	" Mrs Helen, " Att'dt-SH
" Betty L, " s	" Virginia, " s
" Patricia, " s	" Janice, " "
" Mrs Susannah, " w	FREE METHODIST CHURCH, 129 Perkins, Minister Rev Ralph E Hopusch
Foster Vernon, 419 W Chicago, U S A	French Miss Alice, 23 N Jeff, ck-Kiess
" Mrs Icel, " "	French Mrs Nellie L, 227 N Hudson, w
" Mathalie, " s	Frick Melvin, 241 Morse, Wolf
" Joseph, " u	" Mrs Garnett, " H M C
Fox Afton, R F D 1, Farmer	Friedrich W H, 359 S Clay, Contr
FOX, Florist & Nursery Sales, 55 Green, A A Newberry Mgr, ph 174-W	" Mrs Bertha J, " "
Fox Glenn A, 20 W Pierce, City	" Lawrence, " Prof of Eng- ineering, Toledo
" Mrs Alta F, " (Delivery)	" Gertrude, 359 S Clay, Teh

Friend Otto, 45 Lawton Ave, Metal
 " Mrs Opal, " (Polisher)
 Frizzo Leo, 555 W Chicago, Teh
 " Mrs Isabel, "
 Froh Ernest A, salesman, ph 657-J,
 Residence 30 N Jefferson,
 " Mrs C Agnes, "
 " C H, " r
 Frost Mrs Dora, 92 E Mont, w
 Frost Ervin E, 101 Waterman, S M
 " Mrs Eva M, " (Grocery)
 Frost Eugene, 135 Jackson, Carp
 " Mrs Jennie, "
 Frost Herbert E, 148 Marshall, Mach
 " Mrs Beatrice, " Att'dt-SH
 Frost James, 29 Clarke Ave, pp
 " Mrs Grace, " Att'dt-SH
 Frost Jerome, 62 Exit Drive, Painter-
 SH
 " Mrs Berniece, " Att'dt-S H
 Frost Ruth, 33 W Wash, Restaurant
 26 S Monroe
 Fruin Herb, 17 Church, Air Corps
 " Enid, " Sanford Ins
 Agency
 Fry Harold, 88 E Chicago, U S A
 " Mrs Beverly, " Off Bd of Pub
 Works
 Fry Mrs Emma, 155 N Jefferson,
 Housekeeper
 Fry Olin V, 59 S Sprague, Salesman
 " Mrs Hazel F, "
 " Olin, Jr, " s
 " Leo R, " s
 " James L, " s
 " Gene H, " s
 " Glen A, " s
 Fry Otis, 87 Jackson,
 Fry Mrs Sadie, 18 N Fremont, w
 Fuhrman Mrs Florence, 114 S Monroe,
 Teacher
 " Carolyn, " s
FULLER BRUSH SALES, 196 S Jeff,
 Glenna Church
 Fuller Chas A, 121 E Wash, Sales-
 " Mrs Mary E, " (man)
 Fuller James A, 97 Abbott, Pratt
 " Mrs Esther, "
 " Robert E, " s

Fuller Martha, 193 Marshall, ph off
 Fullerton Lawrence, 16 Conover,
 " Lee, " Salesman
 Fulton Mrs Carol, 181 Hull St, Reporter
 Office
 " Robert S, " s
 " Richard Rex, " s
 Fults James E, 28 Waterman, Lab
 " Mrs Pearl I, "
 " Vivian I, " u
 " Beverly May, " u
 Furgason Mrs A J, 17 Morse, w
 Furgason Geo, 42 Cutter, r
 " Mrs Minerva, "
 " Clyde, "
 Furgason Paul, 136 Church, King
 Cleaners
 " Mrs Josephine, "
 " Kenneth O, " u
 " Rex Wm, " s
 " Starr B, "
 See also Ferguson

G

Gage Mrs Francis, 100 S Hudson, w
 Gage Harry D, 148 S Hudson, Pratt
 " Mrs Bessie, "
 " Marie, " Pratt
 Gage John, 118 Jackson, Homer
 " Mrs Wilma, "
 Gahlau Rudolph, 28 E Pierce, Mach
 Gaines Glen, 99 E Chi, Apt 7, Pratt
 " Mrs Catherine, " Qual
 " Glenda, " s
 Gallagher Mrs Ethel L, 28 N Hudson, w
 Rationing Board
 Gallup Chas, 123 Jackson, Mech
 Gallup Richard, 8 Conover, Fac
 " Mrs Margaret, "
 " Mary Margaret, " s
 " Charles E, " u
 Gallup Robert F, 169 Waterman, U S A
GALLOP FOREST W, 199 N Fremont,
 Poultry Buyer, phone 619
 " Mrs Ruth T, 199 N Fremont,
 Gallop Richard V, 364 N Hudson, Shaw
 " Mrs Charlotte, "
 " Marion R, " u
 " Richard L, " u

Gallop	Rolland, 395 Morse,	Shaw	Gary Harold, 59 E Park Ave,	Pratt
"	Mrs Lillian, "	"	" Mrs Blanch A, "	"
"	Clifton, "	u	" Harold, Jr, "	s
"	Beverly, "	u	" Alice S, "	s
"	Rolland, "	u	" Raymond D, "	s
Gallup	Mrs Margaret, 158 S Monroe,	w	" Dorothy J, "	s
"	Helen, "	bkkp	GAS CO, see National Utilities Co	
"	Margaret A, "	s	Gas Service Co, 28 E Chicago,	
"	Robert, "	s	H E Howard	
"	Jane, "	s	Gaskill Jay, 419 W Chicago,	Regal
Gamble	Mrs E F, 187 E Chicago,	w	" Mrs Hattie, "	"
Gamble	Alfred, "	Coal & Gas Dealer, Lansing	" Paul, "	"
"	Mrs Rebecca, 187 E Chi,	Ass't Librarian	Gates Miss Eleanor, 99 Green,	Prac Nurse
"	Carolyn, "	s	Gates Robert J, 187 E Pearl,	NYC Freight Agt
"	Alfred, Jr, "	Army Air Corps	" Mrs Marie, "	"
			" Harold E, "	Air Corps
			" Donald R, "	cs
			" Jack, "	s
GAMBLE STORES, 47 W Chi, Auto Accessories, Radios, Washers, Refrigerators, etc, phone 110-M, Arnold Austin Mgr			Gaw Geo W, 74 Balfour Dr,	Supt-
			" Mrs Doris, "	(Midwest
			" Stephen, "	u
			" David, "	u
Gamby	Frank, 110 Morse,	S M G Cash & Carry	Gay Paul F, 30 E Pierœ,	Detroit
"	Mrs Mildred L, "	"	" Mrs Frane, "	"
"	Sallie, "	s	" James, "	s
"	John Richard, "	s	Gehring Albert, 52 Green,	Wolv
Gamby	Mrs John, 281 W Pearl,	w	" Mrs Grace, "	"
Gantzer	Donald W, 92 Clarke,	Detroit	" Leona, "	Pratt
"	Mrs Frieda L, "	"	Gelow Arthur H. 97 N Polk,	Salesman
"	Donald A, "	u	" Mrs Mildred, "	"
Gardner	A W, 146 Hull St,	r	" Karen, "	u
Garlets	Mrs Eliza, 66 S Sprague,	w	George Mrs Ada, 70 Church,	w
Garman	Mrs Dora, 138 N Jefferson,	"	George Mason A, 142 Church,	r
"	Eva, "	H M C	GERMAINE FRED C, Quincy, Meat Dept-City Market	
Garman	Engene, 164 E Pearl,	Carp	" Mrs Willeta, Quincy,	"
"	Mrs Elizabeth, "	"	" Fredric, "	u
Garton	Betty, 112 N Jefferson,	Dom	German Vernon G, 39 Pelton,	Mech
Garton	Hershel, 185 Hull St,	Carp	" Mrs Marie, "	H M C
"	Mrs Sarah, "	"	" Richard, "	s
Garvin	Paul, 318 W Chicago,	Grocery	" Revah, "	s
"	Residence same address	"	Gest Hugo W, Pilot Knob, emp-Legg	"
"	Mrs Oma, "	"	" Mrs Anna, "	(Lbr Co
"	Virginia Lee, "	s	Gibbs Miss Verna, rms 56 Jackson,	"
"	Nancy Ann, "	s	Rationing Board	
Garvin	Stanley, 234 E Pearl,	Electr'n		
"	Mrs Guineth, "	"		
"	Joyce Elaine, "	s		
"	Richard S, "	s		
Garwood	Mrs Mary, 120 Marshall,	w		

DIRECTORY ADVERTISING
is
GOOD ADVERTISING



Coldwater Monument Co.

E. H. GIBSON, Owner

6 South Clay Street

Mark Every Grave

Show Rooms and Work Shop at Corner of West Chicago and Clay Streets

GIBSON EDWARD H.	Monument Dealer, (Coldwater Monument Co), office ph 120, Residence 8 S Clay St,	Gifford Dr Edw C, off 42 W Chicago, Dentist, ph 196-J, res ph 196-M.
" Mary Elizabeth,	" Artist	" Mrs Norma M, "
Gibson Frank J, 209 W Garfield,	Farmer	" Edward C, Jr, "
" Mrs Roseatta,	"	Gifford W E, 348 S Clay, Mail Carrier-
" Dorothy M,	"	" Mrs Lavinna, " (Depot
" Vivian M,	"	Gilbert Miss Alice, 16 Pelton, H M C
" Agnes L,	" s	Gilbert Geo, 25 N Sprague, Dealer
" Earl E,	" s	" Mrs Addie, "
" Paul R,	" s	Gilbert Mrs Ida C, 107 E Park Ave, w
" Norman C,	" u	Gilbert Roland F, 92 S Hudson, Fac
" David L,	" u	" Mrs Leota, "
" Jerry E,	" u	" Ronald L, " s
Gibson Frank P, 76 Harrison,	trk dr	" Clyde, " s
" Mrs Frances,	" H M C	" Richard D, " s
" Marjorie,	" stenog	Gilfillan John R, 105 N Jeff, Snyder
" Alice,	" s	" Mrs Ida L, " (Bakery
Gibson Harold, 113 Division,	Phone emp	" Marlowe E, " U S Air Corps
" Mrs Donna,	"	" Ida Pauline, " off-Hodgman
" Donna M,	" u	Gillespie J W, 27 Marshall, Mortician
Gierman Mrs Louise, 211 W Pearl,	Maid	" Mrs Helen, " (Shattucks
		Gillespie Peter, 152 Church, Fire Dept
		" Mrs Helen, "

Gillett Earl F, 311 N Hudson,	Regal	Goodale Mrs Belle, 88 E State,	w
" Mrs Bessie L, "		" Russell, "	(S H)
" Clyde W, "	s	Goodnow Mrs Jennie, 65 E Pearl,	w
" Carl W, "	s	Goodwin Delbert, 61 N Fremont,	s
" Robert G, "	u	Goodwin Geo, 101 Rose St, Welder	
Gilson William H, 145 Marshall, Printer		" Mrs Elizabeth, "	
Gipple Mildred, 241 Morse St,	s	" Adolphus, "	s
GIST CHAS ORA , Photographer, phone		Goodwin Mrs Ida G, 114 Perkins,	
421-W, 9 S Monroe,		" Beatrice L, "	s
Residence same address,		" Paul W, "	s
" Mrs Chloe, " Photographer		Goodwin Olive, 142 Jackson,	w
Gist Mrs L I, 300 E Chicago,	w	Goodwin Wm, 12 Vans Ave, Pratt	
" Barbara L, "	s	" Mrs Nettie, "	
Glant Mrs Emma, 122 Perkins,	w	GOODYEAR SERVICE STORE , 88 W	
" Marion, "	Lab	Chicago, Easy Pay Plan, phone	
" Richard, "	U S A	337; W A Short Mgr	
Gleason Orval, 312 S Jefferson,	Fac	Goodyear William, 55 N Clay,	c t
" Mrs Myrtle, "		" Mrs Eva, "	
" Robert Lee, "		" William, "	U S N
" June Ann, "		" Frank, "	c s
" Lois Jean, "		Gordon Donald, 261 Cutter Ave,	u
GLEASON R C , 234 E Chicago, Execu-		Gordon Mrs Emma, 40 W Alden,	w
tive Vice-Pres Wolverine Co		" Blanchard, "	Lab
Goble Mildred, 310 Grand,	H M C	Gordiner Frank, 445 W Chicago,	
" Nancy L, "	u	Gorman Elsie, 137 N Hudson,	
Goble Robert T, 57 W Wash,		Goss Harry, 15 Williams,	Lab
" Mrs Martha, "		" Mrs Blanche, "	
" Charles A, "	U S A	Goss Kenneth, 85 N Clay,	Chef
" James T, "	U S N	" Mrs Verlene, "	Cook
" Robert T, Jr, "	U S A	" Virginia, "	s
" Martha Jean, "	s	Goss La Vern, 111 Waterman,	Lab
Gochenour Glenn, 3 Grand,	trk dr	" Mrs Marion, "	Pratt
" Mrs Fern A, "	Clerk	Gottschalk Frank, 247 E Wash,	Lab
" Darlene C, "	s	" Mrs Edith, "	H M C
Godfrey Jean, 234 E Chicago, Social		" Leonard, "	Fac
Worker, Mich Children Insti-		Gottschalk Irene, 28 N Jeff, ck-Penney	
tute, Ann Arbor		Gottschalk L B, 15 E Alden,	trk dr
Godfroy Philip M, 114 Harrison,	r	" Mrs Ruth, "	
Goeman August H, 63 W Mont, Darling-		" Jonnie Lou, "	u
" Mrs Virginia, " (Bronson)		Gould Austin N, 51 N Fremont, Grocer	
" Sharon Lee, "	u	Residence same address,	
" Bonnie Gene, "	u	" Mrs Louise H, "	
Goetz Mrs John, 133 S Monroe,	w	" Robert H, "	Engineer
Golchert Herman, 278 S Jeff, Homer		" Eleanor, "	WAAC
" Mrs Marie, "		" Margaret J, "	Nurse Train-
Golden Miss Edna, 94 Marshall,	Mac		U of M
Pharmacy			
Good Harry W, 77 Church,	Mach		
" Mrs Josephine, "			
" Wm P, "	U S A		

W. C. BAILEY
for
GOOD PRINTING

MRS. L. R. GREEN



AUTOMOBILE
 FIRE
 HOSPITALIZATION
 WAR RISK
INSURANCE

79 West Pearl

PHONE 475 M

Citizens Mutual Automobile Insurance Co.

Gould Mrs Lois M, 69 Elm St,	R N	Graves James, 322 W Pearl,	Homer
Gould Roy, 93½ E Pierce (rear),	SH	" Mrs Mildred, "	"
" Mrs Edna, "	SH	" Beverly, "	"
" Joan, "	s	" Barbara, "	"
" Robert, "	s	GRAVES LEO, 121 W Chicago,	Ab-
Gowdy M J, 144 W Pearl,	r	stractor, Kalamazoo	
" Hah, "	bkkp	" Mrs Maude V, 121 W Chi,	prop
Graf Henry, 73 Grand, Mgr-Cold-		Coffee Cup, same address	
" Mrs Betty, 73 Grand,		Graves Roseoe L, 203 Grand,	r
" Robert, "	s	" Mrs Lola D, "	"
Grange Hall, 450 S Clay St,		Graves Roy, 18 S Polk,	Regal
Granger Mrs Alice, 128 E Pearl,	w	" Mrs Gaye, "	"
Granger Clifford E, 320 S Jeff,	Carp	Gray D Perry, 311 S Jefferson,	r
" Mrs Marie B, "	"	Graybill Mrs Blanche, 141 W Chicago,	Tourists
" Clifford E, Jr, "	s		
" Douglas A, "	s	Great Lakes Coco Cola Bottling Co, 30	
" Bruce E, "	u	Wright, phone 212,	
Granger John H, 183 Perkins,	Lab	Paul Young Mgr	
Grant Lillie, res S Home,	Food	Green Adren, 210 E Pearl,	Carp
Service Helper		" Mrs Mary H, "	"
Graves Mrs Grace, 30 N Jeff,	w	Green David M, 76 Pelton,	Construc-
		" Mrs Louise, "	(tion
		" David G, "	Fac

Patronize Directory Advertisers

Green G Frank, 51 Sherman,	Wolv	Gregg Myrl, 228 Hull St,	State
" Mrs Norma, "		" Mrs Miriam, "	(Highway
" Donald, "	U S A	Greshaw Alfred, 100 Wright,	Regal
" Frances Ann, "	s	" Mrs Mary, "	
" Pearl E, "	u	" June, "	
Green Joan, 16 S Jefferson,	Clerk	" Gail, "	
" Sandra, "	u	" Ruth Ann, "	
Green Joseph, 79 Green St,	Wolv	Gresley I E, farm and city real estate,	
" Mrs Minnie, "		1 W Chicago, res 359 S Jeff	
" Ralph, "	s	Gresley Lavern, Jr, 131 N Jefferson,	s
GREEN LEON R, 79 W Pearl,	Real	Grey Perry D, 67 W Wash, Prac Nurse	
Estate		GREYHOUND POST HOUSE, W Chi	
GREEN MRS GRACE, Auto and Fire		Rd at River, see L A Morgan	
Insurance, ph 475-M; Roomers,		Greyhound Station, 93 W Chicago,	
Residence 79 W Pearl St,		Gridley Guy, 238 E Washington, Custo-	
" Esther, "	ck-Jackson	" Mrs Margaret, "	(dian
Green Paul, 175 E Wash,	Lab	Grieshammer Geo, res S H,	Carp
" Mrs Mildred, "		Griffin Ori C, 18 Jackson,	Carp
" Donna Mae, "	s	" Mrs Lena, "	
Green Russell, 19 Williams,	Teacher	Griffith Mrs Louella A, 191 W Pearl, w	
" Mrs Blanch, "		Grigg Bertrand J, 345 N Hudson, Tch	
" Wayne, "	cs, Kzoo	" Mrs Frances R, "	
" Gerald, "	s	" Harold V, "	s
Green Wm H, 109 Walnut,	r	" Joe E, "	s
" Mrs Laura, "		" Mary Sue, "	s
Greenfield Mrs Sarah E, 195 Grand,	w	Grimm Mrs Julia, 160 Morse St, w	
Greenich Edward, 42 Race St,	Ry	GROESBECK EARL, 109 N Polk, City	
" Mrs Alta R, "		Garbage Service, Phone 515-W	
" Harley Max, "	cs	" Mrs Edna, 109 N Polk,	
GREENICH ROBT G, Pilot Knob, ck-	Sav Bank	" Margaret L, "	ph op
" Mrs Laura, "		Groholske Dorothy, 178 N Fremont,	s
" James, "	u	" Margaret, "	s
Greenwald August, 223 Division, Pratt		" Rita, "	s
" Ernie, "	U S A	Groskey Mrs Margaret, 292 E Chicago	
Greenwald Mrs Lima, 112 Jackson, Pratt		Grosky Myron, res Arlington,	
" Alice, "	s	Grove Ben, 235 W Chicago, Farmer	
Greenwalt Paul M, 105 E Chi, Defense		" Mrs Jessie, "	
" Mrs Genevieve, "		Grove Mrs Eva, 204 Marshall, Dress-	maker
" Tom Alan, "	m	Grove Mrs Juliet, 67 E Wash, w	
Greenwalt Roy, 195 Perkins, Midwest		Grove La Moine, 11 Walnut, S M Bank	
" Mrs Eva, "		Grove Richard Ray, rms 57 W Wash,	
Gregg Earl, 263 Morse,	Lab	Snyder's Bakery	
" Mrs Irene, "		Guisinger Melvin, 189 Walnut,	r
Gregg Kenneth R, 68 S Clay, Teacher		" Mrs Minnie, "	
" Mrs Lois, "	Beauty Opr	GULF OIL SERVICE, 160 W Chicago,	
" Jo Ann, "	u	Thos M Houser	
Gregg John R, 155 Cutter, Mason		Gulf Gas Station, 97 Marshall St,	
" Mrs Jessie, "		Mgr Paul Weiderman	

Gunderson John E, 263 E Wash, Conservation Officer	Hale Miss Allie, 34 Marshall,
" Mrs Margaret H, 263 E Wash,	Hale Donald, 126½ N Jeff, Bomber
" John E, Jr, " s	Plant, Ypsilanti
Gunn Lynn E, 143 Division, U S A	" Mrs Marjorie, 126½ N Jeff,
" Mrs Marjorie, " "	" Nancy, " u
" Robert L, " u	" Jacklyn, " s
Gunther Frank F, 55 Walnut, State Highway emp	Halferty Bernard, 174 N Sprague,
" Mrs Florence L, " "	" Mrs Gertrude, " (Homer
" Von F, " Bus Driver	" Mary, " u
Gutknecht Mrs Lena, 66 N Polk, w	" Patricia, " u
	" Robert, " u
	Halferty Bradie, 168 N Sprague, Brass
	" Mrs Flossie, " "
	" Bradie, Jr, " s
	" Arthur R, " U S A
	" Max W, " U S A
	Hall Mrs Amanda, 72 Wright, w
	Hall Herschel, 180 Walnut, Carp
	" Mrs Winnie, " "
	" Robert H, " Defense,
	" Jack W, " Battle Ck
	" " " s
	HALL MARY EUDORA , Electrolysis,
	65 Division, ph 502
	Hall Mrs Mida, 275 W Chicago, w
	Hall Mrs Neva, 200 W Pearl,
	" June Marie, " "
	" Bonnie Lee, " "
	Hall Roy, 43 E Pierce, Welder
	" Myrtle M, " "
	" Juanita E, " bk-Lee Hdwe
	Hall Weir, 59 Perkins, Au Meeh
	" Mrs Arlene, " "
	Haller Mrs Hilda, 98 N Hanchett, w
	" Keith, " S H T S
	" Morris, " U S A
	" Shirley, " U S N
	" " " s
	Hamlin Rev Alfred, 70 S Monroe,
	Pastor Assembly of God Church
	" Mrs Mildred, 70 S Monroe,
	" Joyce, " s
	" Alice, " s
	" Jimmy, " s
	H & H DRY CLEANERS , 6 So Drive,
	ph 22, H J Hamilton prop
	DIRECTORY ADVERTISING
	is
	GOOD ADVERTISING

HARD'S GROCERY

Meats, Groceries, Fruits, Candy, and School Supplies

OUR MOTTO: "Quality, Service, and Fair Prices."

FREE DELIVERY

Phone 406-M

81 So. Hudson, opposite High School

HAMILTON HAROLD J , Dry Cleaner, 6 So Drive; Residence 64 W Alden,	HARD LEON D , prop Serv-U-Well Grocery, 81 S Hudson, ph 406 M; res 45 E Wash,
" Mrs Carrie D, " w	" Mrs Josephine, "
" Fern, " Office Clerk- Sturgis	" Marjorie, " ck-Kzoo
Hamilton Mrs Pearl, R N, 420½ S Clay, Co Health Dept	" Harold, " USA
Hamilton Mrs Robert, 99 E Chi, w (Apt 3)	" Wilma, " Student Nurse
Hammond Edgar, 49 W Mont, Molder	Hard Purl B, 56 E Washington,
" Mrs Helen, " H M C	" Mrs Julia E, "
" Lemoine, " s	HARDING G W & SON , 106-108 W Chi, Agricultural Implements, Washing Machines, Blankets, Robes, etc, R W Harding prop
" Diane, " s	Harding Ross W, 100 N Clay, Merchant
Hankins Arthur, 209 W Garfield, Plastic	" Mrs Gertrude, "
" Mrs Ruth, " Plastic	Harding Mrs Ida, 116 N Hudson, w
" Adelbert L, " s	HARDY JOHN N , Executive Vice-Pres, Treas & Gen'l Mgr Regal Mfg Co, Res Phone 510; Residence 100 Grand,
" Christina, " s	" Mrs Winifred F, "
" Roy, " s	" David G, " s
" Betty Louise, " s	" Winifred Lee, " s
" Lucy May, " u	" Margaret Louise, " s
" Leona, " u	Harger Andrew A, 30½ E Chi, Homer
" Arthur, Jr, " u	" Mrs Ethel, " Beautician Same Address
" Ellsworth, " u	Harger Harold, 125 Cutter, Pratt
Hanks Beulah, 173 E Chicago, Snyder's Bakery	" Mrs Elizabeth, "
Hanks Ila, 85 Hull St, H M C	Harness Burnese S, 44 W Pierce,
Hanna Mark, 50 Perkins, Pratt	" Mrs Pearl, "
" Mrs Jean, "	" Verbie E, " stenog- Lansing
Hannah Grace, res S H, Att'dt Nurse	Harlos Wm, 27 E Pearl, Lab
Hansen Homer N, 24 Perkins, trk dr	" Mrs Mae L, "
" Mrs Mina J, "	" William D, " s
" Dorothy O, " s	Harmon Chester, 5 Exit Drive, Lab
" Barbara L, " s	" Mrs June, " H M C
" Joan A, " s	" Florence E, "
" Madelyn, " s	" Eva J, "
" Nels, " s	
Hard Eldon, 94 E Pearl, trk dr	
" Mrs Vivian, "	
" Dwaine, " s	
" Luther, " u	
" Donald G, " u	

Harmon Henry B, 75 N Fremont, Lab	Harris Mrs Gladys, 226 W Chi, Antique Shop
" Mrs Pearl, "	" "
" Harold, " Lab	HARRIS NEIL S, Mgr Lyon Drug Store, Pharmacist,
" Hubert, " Lab	" Residence R 6, US-27 North,
" Kenneth, " s	" Mrs Harriet, "
Harmon Judson S, res Arlington, Clk Hotel	" Chas S, " u
Harmon Mrs Mary, 106 Bennett, w	Harris James L, 138 Hull, Mechanic
" Lewis, " Lab	" Ethel Louise, "
" Frank, " "	" Lucile Ann, "
" Daniel, " Lab	" Harold, " U S A
" Mrs Dorothy, " "	" Mrs Maxine D, "
" Mary Lee, " u	Harris LeRoy A, res S H, Principal Schools State Home
Harmon Orlo, 73 Pelton, S H	" Mrs Dorothy, res State Home, s
Harmon Wayne, 217 Marshall, Lab	" Ellen, " s
" Mrs Irene, " "	" David, " u
Harpham Dale, 176 Jackson, Homer	Harter W C, 126 N Jeff, Pratt
" Mrs Ruthann, " "	" Mrs Lucy, "
" Esther I, " u	Hartley Mrs Mary E, 11 Harrison, w Arlington
Harpham Mrs Jennie, 80 E Alden, H M C	Harvey C H, 195 Cutter Ave, Ry
" Florence E, " Off-Dobson Ins	" Mrs Reda, " "
Harrington Myrtle, 279 S Jeff, House-work	" Deloris, " u
Harris Burdette, 18 W Wash, Teacher	Harvey J Newton, 300 Grand, Carp
" Mrs Onar, " "	" Mrs Ina, " "
" Mrs Allie L, " "	Haskell W E, 76 N Sprague, Regal H M C
Harris Chas J, 86 S Clay, r	" Mrs Alice, " Clerk
" Mrs Maude I, " "	" Emma, " s
Harris Chas P, 102 Church, r	" Dorothy, " s
" Mrs Ethel M, " "	" Erma, " s
" Helen J, " Teacher	" Lawrence, " s
Harris D Alden, 127 S Hudson, r	Haskins Mrs Cora, 274 W Pearl,
" Mrs Anna L, " "	Hatch Helen, R N, 234 E Chicago,
" David A, " U S N	Hatch Mrs Lillie, 26 S Fremont, w
Harris Donald J, 30 Perkins, "	Hath Bert, 14 Mill St, Mach
" Mrs Janean B E, " "	" Mrs Jane, " "
Harris Don M, 285 Division, Homer (House Car)	Hatton Mrs Nettie, 45 E Pierce, w
" Mrs Mildred, " "	Hauska Chas, 122 Division, H M C
Harris Don R, 66 S Sprague, trk dr	" Mrs Dorothy, " "
" Mrs Marie, " "	" Harry, " U S N
Harris Floyd L, 189 E Wash, Lab	" Dolores, " s
" Mrs Lena, " "	" Jacob, " s
" Francis E, " s	Havens Mrs Mabel, 143 W Pearl, Rooms & Apt
" Alice Marie, " s	" Earl A, " Defense-Battle Creek
	Hawes Herbert, 45 N Monroe, r
	" Mrs Anna, " "

GET RUBBER STAMPS
at
BAILEY'S PRINTING OFFICE

Hawk Arthur, 335 Marshall, trk dr	Heilemann John G, Dr, 62 Marshall, Osteopathic Phys, off same address
" Mrs Doris, "	" Mrs Elizabeth J, 62 Marshall,
" Norman, " s	Heimbach Mrs Inez, 59 E Pearl, w
Hawk Mrs Mattie, 56 Vans Ave, w	" Leila, " Teacher
Hawk Wm L, 142 Church, U S A	" Althea, " Teacher
" Mrs Onah, " stenog	Heimbaugh Mrs May, 462 Marshall,
" Michael W, " u	Hellenberg Armand, 43 Pelton, Fac
Hayes Mrs Ruth, R N, R F D,	" Mrs Katherine, " H M C
Hayes Mrs Eva, R N, R F D,	" Joan, " u
Hayes Frank, 142 E Pearl, Caretaker-M E Church	" Bruce, " u
" Mrs Lulu, "	HELLENBERG J B CO , Mfrs of Indoor Athletic Goods, Mallets, etc. 4-50 Clark, office 189 S Jeff, W H Friederich pres, M E Nivison vice-pres, G F Hellenberg sec'y-treas
Hayes Fred, 441 E Chi, Fruit	Hellenberg Gustav, 201 S Jeff, Mfr
" Mrs Mary, " (Grower	" Mrs Pauline, "
Hayes George, 110 Walnut, ck-P O	" Carl, "
" Mrs Hazel, " off-Baum's	Hellenberg Otto, Res S H, Tch-S H
Hayes Joseph, 244 S Jeff, S H	" Mrs Nellie, " Cook-S H
" Mrs Katie R, "	Hellinger Lloyd, 342 W Pearl, Darling-
" Margaret, " off-S H	" Mrs Rolene, " (Bronson
Hays Mrs Ella, 36 W Alden, w	Helmer Mrs Bess, 133 Marshall, w
Hays Mrs Iva, 79 W Pearl, H M C	" Dale, " U S Air Corps
Hays Owen C, 36 W Alden, N Y C Ry	" Frank, " Shaw
" Mrs Karna, "	Helmer Worth C, 100 E Pierce, Quai
" Helen P, " s	" Mrs Cellus L, "
Headley Eva, 529 E Chi, Waitress	" Roger B, " u
Headley Maynard, 45 Tibbits St,	Helmick Mrs Clara, 86 Race, H M C
" Mrs Elizabeth, "	Hendrick Mrs Vira, 151 Morse,
HEALTH CENTER , see Community, etc	" Wayne, " Draftsman
Healy Jack, 260 N Hudson, Theatrical	Henegan John T, 70 S Jeff, Midwest
" Mrs Naomi, " (Artists	" Mrs Queenie M, "
" John R, " s	Henegan John T, Jr, 160 S Hudson,
Hearld Iven, 310 Hull St,	" Mrs Barbara, " (Homer
" Mrs Gertrude, "	Henion Lloyd C, 595½ W Chi, bkbp
" Edna Mae, "	" Mrs Zoe, "
Heaton Owen N, 36 E Alden, Lawyer, Ft Wayne	" Duane D, " u
" Mrs Katie R, "	Henning A W, 272 W Chi, Mfr Baits
" Ellis J, "	" Mrs Bessie, "
Heator Gileah, 260 W Pearl, H M C	Henry Ray, 77 Wright, Painter
Hebner Chas, res S H, Painter	" Mrs Mary, "
" Mrs Ethel, " Att'dt Nurse	" Floyd, " s
Hecht Edward J, 143 Division, Fac	" Dick, " s
" Mrs Lydia L, "	Hensler Clara, 66 N Monroe, H M C
" Betty, " Office Clerk	
Hedrick Vern, 271 S Jefferson, Homer	
" Mrs Rose, "	
Heenan Phillip, 111 Jackson, r	
" Mrs Mary, "	
" Mary, "	
" Joseph, " U S A	

Patronize Directory Advertisers

Hensler Mrs Frances B, 22 Henry, w	Hewitt George W, 157 Taylor, Gov't
HENSLEY GERALD L , prop Tribolet	" Mrs Loris, " (emp)
Store, 15 W Chicago,	Hibbard Mrs Tessie, 61 Charles, w
Residence 126 W Pearl,	Hice John D, 27 E Pearl, r
" Mrs Gladys, "	Hickerson John, 42 Cutter, Mach
Herl Mrs Helena, 106 N Hudson, w	" Mrs Ruth, "
" Bernice, " Agent	" Patricia Ann, " u
Herlan Frank D, 9 Walnut,	Hickey Mrs Bertha, 525 Grand, w
" Mrs Gladys, "	Hickey Ernie, res S H, Att'dt-Nurse
" Virginia, " Local Fi-	Hickey James J, 71 Charles, r
nance Office	Hickey Joe H, 22 Hull St, Janitor
Herlan Thomas, 88 Cutter, Defense-	" Mrs Matilda E, "
" Mrs Anna, " (Battle Ck	" Carrie, " Teacher
" Thomas, Jr, " U S A	Hickey Lorenzo, 200 N Clay, Fac
" Beatrice, " Defense-	" Mrs Margaret, " H M C
Hillsdale	Hickey Mrs Sarah, 61 Hanchett, w
" Darwin, " U S A	" Robert, "
Herman Carl, 111 E Pierce St, Apt,	" Harold, " s
" Mrs Dorothy, "	Hiesrodt Jay, 45 N Hanchett, County
Herman Chasley, 101 N Fremont, Fac	" Mrs Clara, 45 N Hanchett, Truant Officer
" Mrs Gertrude, "	" Office Register Deeds
" Noris, " u	Hiesrodt Kelton, 8 S Clay, U S A
" Lucille, " u	" Mrs Laura, " "
" Lawrence, " u	" Janet, " u
Herman Christine, 145 E Chi, Clerk	Higbee Lawrence, 12 Tibbits, Lineman
Herman James V, 179 Cutter, U S N	" Mrs Hermie, " Nurses Aid
" Mrs Mary H, "	Higgins W S, 241 W Pearl, Sprayer
" Roger W, " u	" Mrs Marjorie, "
Herman Mrs Nellie B, 20 W Mont, w	" Marcia, " s
" Carl J, " trk dr	" Richard, " u
" Mrs Florence, " Waitress	High Albert, 35 N Hudson, Fore-
Herman Paul B, 26 W Mont, Mech	" Mrs Lois I, " Plastic
" Mrs Phyllis E, "	Hilbert Albert, 78 W Mont, Shaw
" Ruth Alyce, " u	" Mrs Lucy A, " "
" Paul J, " u	" Joann, " s
Herman Walter I, 333 Marshall, trk dr	" James, " s
" Mrs Stella, " "	Hilborn Edward C, 121 Elm, Wolv
" Marilyn Sue, " s	" Mrs Ezilda, " "
" Carolyn, " u	Hilborn Mrs Mary, 19 Park Place, w
Herrick Mrs Addie, 19 Orchard, w	Hilborn Ward W, 30 Perkins, ck-P O
Herring Mrs Mary, 45 E Park, w	" Mrs Christine, " S H
Herring Mrs Pearl, 136 S Clay, w	" Warren H, " U S A
" Albert, " Adams	Hildebrand Fred A, 37 N Monroe, ct
" Antique	" Mrs Sybil, " "
Hershner Mrs H B, 129 E Pearl, w	Hildebrand Fred W, 145 S Hudson,
Herzog Betty, 125 Division, Cook	" Mrs Lucy M, " (Wolv)

GET RUBBER STAMPS

at

BAILEY'S PRINTING OFFICE

Patronize Directory Advertisers

HILLBORG & HILLBORG

GENERAL BUILDERS and ROOFERS

Specialty—RUBEROID ROOFING

Phone 466

Office & Res. 130 N. Hudson

Hildebrand Mrs Otto, 194 Perkins, w	Hilliary Harvey, 77 W Mont, Shaw
" Martin, " U S A	" Dolores M, " s
" Charlotte, " Office Clk	" Richard H, " u
Hildebrand Mrs Sadie, 297 E Wash, w	" Joyce E, " u
Hill Charity Alice, R N, 145 E Chi,	HILLSDALE MFG CO , 202 Morse, ph
HILL DON M , Chief of Police, Ph 649,	225, mfrs Children's Garments,
Residence 53 E Chicago,	Jos Ivaska Mgr
" Mrs Alvah, "	Hillyer Ralph, 353 N Hudson, Lab
Hill Mrs Eva C, 107 E Park Ave, w	" Mrs Clara, " H M C
" Gilbert E, " s	Hilton Phyllis, 31 Church, H M C
Hill Harold F, 218 E Chi, Supt-Pat-	HILTON A T , Clothing and Gents' Fur-
terson Printing Co	nishings, trunks and traveling
" Mrs Hermione, 218 E Chi,	goods, shoes for men, women
Hill Lloyd G, 107 Harrison, trk dr	and children, 22 W Chicago, ph
" Mrs Helen, "	No 6, res 109 W Pearl,
" Richard Lee, " s	" Mrs Eunice A, "
Hill Mrs Mary, 35 Lawton Ave, w	Himebaugh Mrs Mae, 74 Peckham,
Hill Mrs Maude, 78 Green, w	Practical Nurse
" Fern, " bkkp	Himes Ferman, 105 Pelton, Fac
Hills Mrs Emma M, 28 N Monroe, w	" Mrs Madge, "
HILLBORG & HILLBORG , General	" Ned, " s
Builders and Roofers, phone	" Rueanne, " u
466, off 130 N Hudson, Bert and	" Pamela, " u
Carl Hillborg	
HILLBORG BERT L , 130 N Hudson,	
General Builder	
" Mrs Liechen, 130 N Hudson, R N	
" Wm F, " U S M	
" Kathryn R, " s	
" Jas Bert, " s	
Hillborg Carl, 26 Whitten, General	
Builder	
" Mrs Chrystal, " Dressmaker	
" Alice E, " s	
" Fred, " r	

THE BEST
CLOTHIER

HILTON

THE BEST
SHOE MAN

HINCKLEY BRUCE , Mgr Jay Sand-	Hoff Irwin, Batavia Sta, Battle Ck
wich Shop,	" Mrs Elzee, "
Residence 68 S Sprague,	" Mildred, " off-Mashon-
" Mrs Madaline, "	" "
" Ransom Bruce, "	* Dorsey
" Gordon Wayne, "	u Hoffman Mrs Kittie, 198 Morse, w
Hines Dorothy, 105 S Monroe, Plastic	u Hoffmeyer Irma, 112 E Pearl, Teh
Hinkle Donna, 94 Taylor, H M C	Hogoboom Earl, 100 E Pearl,
Hinkley Claude, 75 E Alden, r	" Mrs Nellie, " Hi-Speed
" Mrs Mary, " H M C	Hogue Mrs Nora, 163 S Monroe, w
" Floyd, " Lab	Holbrook Mrs Mabel W, 13 Waterman, w
Hinkley Fred, 190 N Fremont, Regal	Holbrook Max, 131 S Hudson, Produc-
" Mrs Nellie, "	tion Mgr-Pratt
Hinnefeld Gilbert, 127 S Hudson, trk dr	" Mrs Clara, 131 S Hudson,
" Mrs Pearl, "	Holden Chas L, 234 Hull St, r
" Gloria Jean, " u	Holderbaum Oral, 66 Smith, Tire Shop
" Clarence, " trk dr	Holiday Gertrude, 128 E Wash,
Hirst Percy A, 169 Waterman, Homer	Holiday Joel F, 176 Perkins, Super-
" Mrs Maggie J, "	vision Surplus Commodities
HISPEED GRILL , 436 E Chicago,	" Mrs Junia B, 176 Perkins,
ph 327-J, Walter Smith Mgr	Prac Nurse
HI-SPEED SERVICE , 146 W Chicago,	Holland Mrs Hazel, 238 S Jeff, Clk
Clyde H Bodie,	Hollis Geo, 156 N Jeff, Reporter
Hitecock Burt, 247 E Wash, Regal	" Mrs Kathryn, "
" Mrs Thelma, " H M C	" Roberta, " u
" Carolyn, " s	Hollister Floyd, 151 E Pearl, Postman
Hoard Ethelyn, 256 W Chicago, Pratt	" Mrs Alberta, "
Hobart Mrs Bell, 122 Perkins, Plastic	" Lois Ann, " s
" Freddie, " s	" Gloria Jean, " s
" Jim, " u	Holmes Miss Carrie, 190 N Fremont,
Hobart Mrs Gertrude E, 73 Grand, w	Dom
" Gertrude A, " Health	Holmes Mrs Della, 169 Perkins, w
Center	Holmes Mrs Hazel, 35 Wright, Maid
Hobart Wilber, 53 N Hudson, U S A	Holmes Mrs Marion, 157 E Wash, off-
" Mrs Norma J, " Homer	HealthDept
Hobus Wm F, 12 Taylor St, Gas Sta	" Alice Jule, " s
" Mrs Ella M, " (Att	" Norma, " s
" Geraldine, " R N, Detroit	HOLMES O W , Vice-Pres Branch Co
HODGMAN INSURANCE AGENCY ,	Savings Bank;
Phone 761, 15 N Monroe, Willis	Residence 242 Marshall,
E Hodgman Mgr	" Mrs Ruth, "
HODGMAN WILLIS E , Hodgman Ab-	Holmes Verner C, 22 Elizabeth, Eng-
stract & Ins Office, res ph 320W	" Mrs Vervian G, " (S H
Residence 35 E Alden,	
" Mrs Helen H, "	
" David W, " u	
" Kathleen A, " u	
Hofert Mrs Dorothy, 133 S Monroe,	
H M C	
" Viola Ruth, " u	

ORDER YOUR NEXT PRINTING
at the
W. C. BAILEY PRINTING OFFICE
9 North Monroe St.
COLDWATER

Holt Charles I, 11 S Monroe, Shoe Rep Residence 94 Waterman,	HOTEL ARLINGTON , W Chicago & Hanchett, R L Davison prop
" Mrs Mabel L, "	Hotel Grant, cor S Monroe and Park Ave, Mrs Grant Eaton prop
" Gertrude M, " c s, Adrian	Houghtaling William, 79 N Clay, r
Holt Homer, 184 N Clay, Carp	" Mrs Nellie, " Draft Bd
" Mrs Hannah, "	Houghton Earle F, 120 N Sprague,
" Horace, " Molder	" Mrs Hazel A, " (Salesman
" Mrs Lucille, "	HOUSER THOMAS M , Gulf Oil Sta- tion, 160 W Chicago;
Holz Mrs Gertrude, 112 E Pearl, w Teacher	Residence 186 W Pearl,
Holz Paul L, 238 Marshall, r	" Mrs Frances, " s
" Mrs Nina R, "	" Craig, " s
HOMER FURNACE & FOUNDRY CORPORATION , 290 S Clay,	" Arnold, " s
R W Strong pres, R B Strong vice-pres, H J Gates sec'y, Rus- sell Waldron treas & gen mgr	Houston Anson, 245 Hull, Homer
Hopkins Melbert, 131 Harrison, Clk	" Mrs Vivian, "
" Mrs Blendena, " H M C	Houston Robert D, 151 E Wash, Post- " Mrs Evelyn, " (man
" Kenneth, " U S Air Corps	" Fritz B, "
Hopkins Mrs W C, 195 Grand, w	Howard Mrs Ethel, 109 Jackson, H M C
Hopper Rev C Arch, 379 E Chi, Rector St Marks Episcopal Church	" Huberta, " Office Pro- bate Judge
" Mrs May, 379 E Chicago,	Howard Gerald, 140 Wright, Molder
" George, " s	" Mrs Ina, "
Hopusch Rev Ralph E, 145 E Jeff, Pas- tor Free Methodist Church	Howard H E, 18 E Alden, Gas Service
" Mrs Maria W, 145 S Jeff,	Howard Lyle, 141 Wright, Molder
" Velma, " s	" Mrs Dollie, "
Horde Ethelyn, Arlington Hotel, Waitress	HOWE CHAS F , Lawyer, 12½ S Mon- roe, Phone 148;
Horning Lynn E, 175 Waterman, Shaw	Residence 185 Marshall
" Mrs Eltheen, "	" Mrs Ruth C, "
" Robert E, " Engineer	Howe Mrs Clara, 44 W Pierce, off Co Road Com
Horton Homer J, 194 S Clay, Wolv	Howes John E, 44 N Clay, S M G
" Mrs Etta, "	" Mrs Irene, "
Horton Howard, 142 Daugherty, High- (House Car) (way	Howes Oscar, 144 Division, trk dr
Horton Roy D, Pilot Knob, Night watch-Brass Co	" Mrs Dorothy, " H M C
" Mrs Marie, Pilot Knob,	" Joyce, " s
Hosek Thomas, 152 Walnut, Plastic	" Joan C, " s
" Mrs Lena, "	Howland Mrs Willis, 17 Jackson, w
" Thomas, Jr, " U S A	Hoyt Mrs Elsie, 56 N Jeff, Dressmaker
" Mildred, " s	Hubbard George, 49 E Park Ave, s
" Mrs Frances, "	Hubbard Virginia, 48 Rose St, Maid
HOSPITAL , 274 E Chicago, cor S Sprague, ph 296, see Commu- nity, etc	Hubbard Wm, 323 W Chicago, Defense
	" Mrs Edith, "
	" Orda Clara, "
	" Alberta M, "

DIRECTORY ADVERTISING
is
GOOD ADVERTISING

HUNGERFORD & SON

Real Estate — Insurance — Loans

FARM AND CITY LOANS

A LARGE NUMBER

Of the Strongest and Best Fire Insurance Companies in the country, with assets running far into the millions.

SAFETY FIRST!

17 North Monroe Street

And Over Savings Bank

TELEPHONE NO. 252

COLDWATER

Huber Ralph, 130 S Mich,	Dairy	Hudson Wm J, 169 Henry,	SH
" Mrs Laura B, "		" Mrs Helen M, "	
" Garneta, "	s	" Bernard A, "	
" Laurretta, "	u	" Edward W, "	s
" Arnold, "	u	Huffman Guy N, 284 E Wash,	Fac
HUCKLE T O , 65 N Monroe, Editor-		" Mrs Florence, "	.
Publisher, Coldwater Daily Re-		" Tommy L, "	s
porter		" Jackie L, "	u
" Mrs May J, 65 N Monroe,		Hufnagle Mrs Ethlyn, 76 N Hanchett,	s
" George T, "	c s, U of M		HMC
Hudson Frank, 228 Cutter, Yard man		" Miss Jean, "	HMC
at Up-To-Date		Hughes Will T, 152 Division,	Wol
" Mrs Catherine, "		" Mrs Elizabeth, "	
" Robert, "	USA	" Harvey C, "	USA
" Mrs Daisybelle, "		Hull Roger C, 84 Taylor,	Mech
Hudson Mrs Mary, 134 Walnut St,		" Mrs Leta, "	Shaw
Hudson Stephen, 82 N Polk, Printer		Humphrey Mrs Martha, 17 Morse,	w
" Mrs Stephaine, "		Hungerford Fred L, 11 Elizabeth, Mold-	er
" Richard, "	s		
" Margaret, "	u	" Mrs Daisy E, "	HMC
" Gerald, "	u	" Beverly Jean, "	s
Hudson Walter, 31 Avery Drive, Legg		" Carol, "	s
" Mrs Evelyn, "	(Lbr Co	" Coral, "	s
" James, "	u	" Rolnald Lee, "	s

Your Coldwater I. G. A. Store

GROCERIES — MEATS

IRVING REPPERT, Prop'r

21 West Chicago St.

Phone Number 84

The I. G. A. Store Protects Your Budget

Hungerford Myrtle, 300 Grand, H M C	Hurley Fred, 708 W Chi, "Willows"
HUNGERFORD & SON , Real Estate	" Mrs Virginia, "
and Insurance, office over Sav	Hurley Jesse, 416 W Chi, Defense-
Bank	" Mrs Bertha M, " (Battle Ck
HUNGERFORD VIRGIL U , Loans and	Hurley Lawrence, 68 W Pearl,
Insurance, 17 N Monroe, ph 252	Hurley Leo E, 75 Hooker, Homer
Residence 40 Daugherty	" Mrs Bernice, "
" Mrs Clara M, "	" Helen J, " s
HUNT ARTHUR , Garage, Auto Parts,	" Jane Ellen, " s
13 Pierson, phone 773-M;	" John Wm, " s
Residence 115 Harrison,	" Leo E, Jr, " s
" Mrs Clyta, "	Hurley Mrs Maud A, 53 N Hudson,
Hunt Morris L, 150 N Hudson, r	Att'dt-SH
" Mrs Nellie D, "	Hurley Paul, 244 E Wash, USA
Hunter Vernon, 146 Morse, Defense-	" Mrs Aileen, "
" Mrs Marjorie, " (Detroit)	" Richard P, " s
" Vernon, Jr, " s	Hurrell Rev Herbert G, 20 Church,
" Walter, " u	Pastor Presbyterian Church,
Huntley Charles C, 23 Peckham, Rivet-	Phone 735
er at Bomber Plant	" Mrs Dora M, 20 Church,
" Mrs Jewel, 23 Peckham,	" George, " c s, U of M
" Charles R, " s	Hurst John W, 149 E Park, Lab
" Robert A, " u	" Mrs Alice E, "
Huntley Earl, 53 S Jeff, Sales Mgr	Hutchins Bert, 19 Cutter Ave, Lab
" Mrs Genevieve, "	Hutchins Mrs Georgia O, 67 W Wash, w
" Lois A, " s	HUTCHINS HARRY B , 128 Walnut,
" Jerry R, " u	City Police
Hurley Frank A, 200 Perkins, r	" Mrs Cecile, 128 Walnut, Tch
" Mrs Lena, "	" Betty J, " c s
	Hutchins Mrs Ida B, 71 Hanchett, w
	Hutchins Lyle, 76 Walnut, Plumber
	" Mrs Lois M, " Prac Nurse
	" William W, "
	" Rosemary, "

ORDER YOUR NEXT PRINTING

at the

W. C. BAILEY PRINTING OFFICE

9 North Monroe St.

COLDWATER

Let Home Town Merchants Show You
Before Purchasing Elsewhere.

Hutehins Melvin C, 75 Pelton, Regal
 " Mrs Onita, " H M C
 " Betty Jane, " u

I

Ideal Wall Paper Store, 32 S Monroe,
 C W Clarke
 Iford Nelson W, 21 Abbott, bk-Bronson
 " Mrs Leila L, "
 " Douglas L, " u
 " Chas Dean, " u

I G A STORE, 21 W Chicago, Phone 84
 Irving Reppert

ILAS' DRESS SHOP, 44½ W Chicago,
 Ladies' & Misses' Dresses;
 Mrs Jennie Bauder Mgr

Imber Mrs James O, 133 S Clay, w
 Immel Harry, 38 Perkins, Lab
 " Mrs Lola, " H M C
 " Mildred, " H M C

Innon Mrs Amie, 68½ Elm, w
 Irwin Arthur, 50 Vans Ave, H M C
 " Mrs Iva B, "
 " Leo Delton, " s
 " Herbert A, " u
 " Gloria Jean, " u

Isaly's Cream Sta, 32 S Monroe,
 Geo P Faust Mgr

IVASKA JOSEPH, Mgr Hillsdale Mfg
 Co, ph 225, res Morrison Lake
 " Mrs Eluira, "
 " Joseph, Jr, " s
 " Betty Jane, " s

Ivey George, 155 N Clay, P O
 " Mrs Pauline, "
 " Shirley C, " s
 " Revel L, " s
 " Pauletta J, " s
 " Reggie M, " u

J

Jackson Mrs Huida, 58 Harrison, w
 Jackson John T, 51 N Clay, Outdoor
 " Mrs Ruth D, " (Advertising
 Jackson Mrs Kate, 77 Pierson, w
 Jackson Mrs Minnie, 21 N Polk, w
 Jackson Mrs Myrtle, 16 Munson, w

Jackson Miss Olive, 188 Marshall,
 off-Branch & Co

JACKSON O L, 5-7 S Monroe, Furni-
 ture, ph 63-J, res ph 727-W,
 Residence 60 N Monroe
 " Mrs Ina D, "

JACKSON W R, 14 W Alden St,
 District Representative Johns
 Manville Products, and Home
 Insulation, phone 445-R
 " Clair, 14 W Alden St, s
 " Robert, " s

Jacob Abr, 49½ W Chicago,
 " Mrs Marie, "
 " Astor, " USA
 " Mrs Phyllis, "
 " Stephen, " u

JACOBS THEO T, Circuit Judge,
 Residence Sturgis

Jacokes Mrs Mable R, 37 Abbott, w
 H M C

James Edward S, 83 E Pierce, Homer
 " Mrs Ena B, " H M C
 " Loretta N, " s
 " Rosetta M, " s
 " Edward, Jr, " u

James Leonard T, 23 N Hudson, Battle
 " Mrs Ethel, " (Creek)
 " Leonard, " s
 " Ruth Ann, " u
 " Merle A, " u

Jandron Ida, 107 Division, s
 Janes Don H, 130 W State, H M C
 " Mrs Doris E, " H M C

Janku W, 315 E Chicago,
 " Mrs Justine, "

Janusch Mrs Mary, 99 E Chi, H M C
 (Apt 6)

Jaques F E, 22 Smith St, ck-Star
 " Mrs Bernice, " (Market)
 " Lyle, " u

Jarvis Mrs Fannie, 88 E Chicago,
 Sec'y Dr Wade

<p>LEON R. GREEN</p>	<p>REAL ESTATE SALESMAN</p>
<p>Phone 475-M</p>	<p>79 W. Pearl</p>

LEE JEPSON & SON

Sheet Metal Work and Eavetroughing

All Kinds of Furnace Repairing and Cleaning

FURNACE BLOWERS

TIMKEN OIL BURNERS

AIR
CONDITIONING

WINKLER STOKERS

DOWAGIAC
Steel or Cast
FURNACES

PHONE 157

15 North Clay St.

Coldwater, Mich.

JAY SANDWICH SHOP, 44 E Chicago, Bruce Hineckley Mgr	Jepson Herbert F, 41 Pierson, Jepson
Jaycox Lloyd, 251 Cutter Ave, Pratt	" Mrs Edith, " (& Son
" Mrs Lola, "	" Ralph Lee, " u
Jeffries Robert, res Arlington, Homer	" Mary Joe, " u
Jelinek Mrs Agnes, 152 Walnut,	Jessup Wm M, 80 Jackson, s
Jenkins Archie, 158 Waterman, auto	" Thomas R, " c s
" Mrs Myra, " (mech	JOBBERS SERVICE, INC, 15 N Han-
" Francis G, " U S A	chett, G S Feller pres
" Clara E, " H M C	Jobes Clarence, 92 Walnut, City
Jenkins Elmer, rms 87 Jackson,	" Mrs Irene, " (Electr'n
Jenkins James B, 219 Division, Lab	" Robert, "
" Kenneth B, " Lab	" Ernest, Jr, "
Jenkins John, 26 W Alden, Woly	" Lois Joan, " s
Jenkins Lester, 25 Munson, Fac	Joerin Wm A, M D, 75 Church, U S A
" Mrs Sylvia, "	" Mrs Helen L, "
" Keith, " u	" Wm L, " u
" Patricia, " u	Johns Arthur, 185 Henry, Lab
JEPSON LEE H & SON, Sheet Metal	" Mrs Mary, "
Work, Furnace and Repairs,	Johns Earl C, 30 Conover, Fac
Stokers, Blowers, 15 N Clay,	" Mrs Verald, "
ph 157; Lee H & Herbert F	" Richard E, " s
Jepson	" Stanley A, " u
Jepson Lee H, 41 Pierson, Jepson & Son	Johns George W, 162 Perkins, Woly
	" Mrs Lena M, "

JOHNS - MANVILLE "BLOWN" INSULATION

Year 'round comfort, fuel savings and fire protection for life of building.

"NATIONAL DEFENSE MEASURE"

THREE YEARS TO PAY

W. R. JACKSON,
District Representative

14 W. Alden

PHONE 445 R

<p>JOHNS MANVILLE INSULATION, Phone 445-R, W R Jackson, 14 W Alden, district agent</p> <p>Johns Ralph, 181 Henry, Regal " Mrs Gladys, " " " Ronald R, " u " Larry L, " u Johns Mrs Ethel, " Pratt Johnson Howard A, 81 Crippen, Lab JOHNSON BYRON S, clothier, 52 W Chi, Res 153 W Chicago, " Mrs Adah M, "</p> <p>Johnson Carl F, 98 E Wash, Painter " Mrs Gertrude H, " " Robert C, " U S A Johnson Don, 320 N Hudson, Richs' " Mrs Geneva, " (B Ck) " Kenneth, " s " Norman, " s</p> <p>Johnson Mrs Edith, 256 S Jeff, S H " Rollin, " U S A " Maurice, " s " Doris, " s " Veraleata, " s</p>	<p>Johnson Eleanore, 292 W Chicago, s Johnson Eugene, res S M, Att'dt- Nurse Johnson Harold A, 67 Hull, Salesman " Mrs Mabel L, " Johnson Harry, 52 Exit Drive, Homer " Mrs Louise, " " Louis J, " u Johnson Harvey W, 80 Peckham, Ry " Mrs Lorene, " Johnson James, 248 Division, r Johnson Janet M, 121 W Pearl, stenog Johnson Kenneth J, 346 N Hudson, ck- State Liquor Store " Mrs Elsie, 346 N Hudson, " Douglass, " s " Kendra Jean, " u Johnson Mrs Mabel, Pilot Knob, Emp- "Willows" " Richard, Jr, " " Robert, " Lab " Betty, " Lab " Gerald E, " s</p>
--	---

JOHNSON'S CLOTHING STORE

One of the GOOD CLOTHING STORES of Our City

PHONE No. 380

52 West Chicago St.

Johnson Mrs Margaret, 88 Hull,	SH	Jones Dan R,	177 Grand, Salesman
" Margaret Beth,	s	" Mrs Marjorie,	" "
Johnson Mrs May A, 189 W Chicago, w		" Roger D,	" "
Johnson Melvin A, 169 E Wash, Farmer		" David C,	" "
" Mrs Phena,	"	Jones Mrs Ethel,	145 Marshall,
Johnson Phyllis, 37 Henry,	Hosp	Jones Harry D,	137½ N Clay, Plastic
" Evalyn,	s	" Mrs Melissa,	" "
Johnson Raymond, 281 Morse St,		" Thos D,	" "
" Mrs Dorothy,	"	Jones Libbie,	180 N Clay,
" Lawrence,	"	Jones Marie,	93½ W Chi, 2x4 Rest
" Terrence,	"	Jones Marie,	97 E Pearl,
" Jerry,	"	Jones Milo D,	316 E Garfield, Farmer
" Sharon,	"	" Mrs Olive,	" "
" Jack R,	"	" Madeline,	" "
Johnson Russell, 70 Hull St,	USA	" Wayne P,	" "
" Mrs Elizabeth,	"	" Joyce Elaine,	" "
" Jas R,	"	Jones Mrs Callie,	516 W Chicago, w
" David K,	"	Jones Casey,	143 E Wash, Pratt
JOHNSON FOOD STORE, 39 W Chi,		" Mrs Ida,	" Pratt
Willis T & W Wayne Johnson		" Cary E,	" s
props		" Mary,	" s
JOHNSON WILLIS T, prop Johnson		Jones Claude A,	50 N Hanchett, Writer
Food Store, 39 W Chi, ph 40,		" Della M,	" Clerk
Residence 90 W Montgomery		Jones Harry D,	137½ N Clay, Homer
" Mrs Neva V,	"	" Mrs Melissa,	" "
Johnson W Wayne, 86 Waterman,		" Thomas D,	" "
" Mrs Margaret L,	" (Grocer	" Janis Ann,	" "
" Marlee E,	"	Jones Robert,	27 W Alden, SH
Johnson Wayne R, 248 W Chi, Clothier		" Mrs Leona,	" SH
" Mrs Kathryn I,	"	Jones Mrs Vivian,	148 Marshall, stenog
" Jerold C,	"	Jordan John W,	58½ W Pearl, Lab
" Nancy,	"	Jordan Oscar,	296 S Jeff, Lab
Johnston Mrs Edna, res S H,	Attendant	Jordan Mrs Rebecca,	296 S Jeff,
Nurse Supervisor		Jors Mrs Catherine,	107 Marshall, w
Johnston John C, 27 Hull St,	Carp	" Donald,	" bkkp
" Mrs Milderd,	"	" Margaret,	" off clk
" Elizabeth,	"	Joseph Starr,	20 Taylor, stenog-Wolv
Jolley Earlin, 223 Henry,	Wolv	JOYCE BEAUTY SHOP, 4 W Chicago,	
" Mrs Georgia,	"	Joyce Sager prop	
" Santford,	"	Juckett Mrs Susie,	82 Grand, w
Jones Clarence C, 64 N Hudson,	r	" Marjorie,	" Teacher
" Mrs Lena B,	"	Judge Max,	55½ W Chicago, s

JUHL GEO W, 27 W Chicago, Drugs,
etc, ph 138;
Residence 381 E Chicago,
" Mrs Sadie M, "
June William, 112 E Wash, City Trk
" Mrs Emma, "

K

Kadwell Harvey, 33 Clarke Ave, Shaw
" Mrs Violet, "
" Virginia, " s
" Kay, " s
Kadwell Lewie, 62 Charles, Shaw
" Mrs Zoa, "
" Kenneth A, " s
" Lynn A, " s
Kain Mrs Maxine, 199 E Wash,
" Cleo H, " u

KAISER FRED H, Electrical Contrac-
tor, phone 644;
Residence 108 S Hudson,
" Mrs Selma S, " ck-P O
Kaiser Mrs Mary, Res S H, Prac Nurse
Kaiser Maurice, 162 N Sprague, Radio
" Mrs Ethel, "

Kandall Blanche, 24 N Fremont, H M C
Kashner Bertha, 236 Division, s
Kastead Mrs Grace, 153 E Pearl, Nurse
Keckler Mrs Florence, 355 Morse,
Laundry
Keel Mrs Maude, 128 Walnut,
Keeley Nellie, 148 Taylor,

KEEP CHAS L, 70 Marshall, off 3 W
Chicago, Coroner, Insurance,
Bonds, ph off 409-M, ph res
383-W
" Mrs Lola W, 70 Marshall,
" Gertrude H, " Tch-Ft
Wayne

Keeslar La Vern, 90 W Garfield, Co
Road Com
" Mrs Cecil, "
" Ralph, " U S A
" Bruce, " H M C
Keith Marcella, 165 W Pearl,

Keller Harold, 25 S Hudson, Fac
" Mrs Elsie, "
" Sharon L, " u
" Deborah, " u
" Harold, Jr, " u
Keller Louis B, 93 Grand, Salesman
" Mrs Mary Ann, " R N
" Mary Ann, " s
" Patricia, " s
" Jacqueline, " s
" Thomas, " s
Keller Mrs Mary J, 93 Grand, w
Kellogg Mrs Bess, 55 N Jefferson, w

KELLOGG FOUNDATION, see Branch
Co Health Department

Kelly Joseph G, 127 Peckham, Plastic
" Mrs Anna L, "
" Raymond L, " U S A
" Genevieve A, " Laundry Clk
" Harry F, " s
" Phillip E, " s
" Bernard L, " U S A

Kelsey Mrs Catherine, 27 E Pearl,
Kelsey Geo, 24 N Jefferson, off-War-
ner Buick
" Mrs Frances, "
" Jo Anne, " u

Kemery Glenn J, 160 Waterman, Lab
" Mrs Florence, " S H
Kempster Mrs S W, 11 W Garfield, w
" Miss Carrie, "

KEMP MAX D, City Market, 12 W
Chicago, ph No 1, res ph 248-J,
Residence 214 N Hudson
" Mrs Vesta B, "
" Sharron Jean, " s
" Carolyn Lu, " u
" Hal Curtis, " u

Kendall C S, 208 E Chicago, emp-
Hospital

Kennedy John A, 194 Marshall, Sec'y-
Quality Spring Prod, Inc
" Mrs Wilma, 194 Marshall,
" Valerie, " s

Kennedy Roger, 35 Smith,
Kensinger Miss Dottie, 11 Walnut,
Teacher, 4th Ward

Kenyon Mrs Cora S, 12 S Clay,
Kenyon Forrest, 292 W Chicago, Mach-
" Mrs May, " (H M C)

DIRECTORY ADVERTISING
is
GOOD ADVERTISING

THE KERR HARDWARE CO.

Even though many items are scarce in all types of stores, you will probably find it here.

**Our stocks are very complete in nearly all lines
—with new items arriving daily.**

Depend on us, as always, for everything you need in your home.

PHONE 29

THE KERR HARDWARE CO.

Kenyon Henry J, 183 N Fremont,	r	Ketner Larry, 159 Cutter,	trk dr
" Mrs Grace L, "		" Mrs Janet, "	
Kenyon Walter, 109 Jackson St,	r	" Carol Lee, "	u
" Mrs Cora, "		Keyes Franklin, 355 E Chi,	Bank
Kerneghan Wm J, 102 N Hudson,	r	" Mrs Clara, "	(Examiner)
Kerr Mrs Alice, 185 W Chicago,	w	" Janet E, "	u
KERR HARDWARE CO, 61 W Chi,		" Barbara Ann, "	u
Hardware of all kinds, Dealers		Kibbe Archie B, 83 E Alden,	H M C
in Wool and Seeds, ph No 29,		" Mrs Lois E, "	
Rollin A Kerr, Robt A Kerr		Kibbe Mrs Elizabeth, 64 Henry,	w
Kerr Robert A, 141 E Chi, merchant		Kibbe Fredrick A, 175 W Pearl,	U S A
" Mrs Lucile, "		" Mrs Beatrice A, "	
" Robt Burns, "	c s, U of M	" Patricia Ann, "	s
Kerr Rollin A, 61 Division, Merchant		KIESS JEWELRY STORE, 50 W Chi,	
" Mrs Gladys H, "		Ph 759-J,	
" Richard A, "	c s, DePauw	Kiess Rex T, 24 Jackson, Jeweler	
" Natalie Janet, "	s	" Mrs Florence E, "	
Kershaw George E, 79 Monroe, Part-		Killinger Edwin S, 155 N Clay, Wolv	
ner Pratt Mfg Co		Kimber Irving, 420 S Clay, Supt Gas	
" Mrs Adaline, "		" Mrs Juanita, "	(Plant)
Kester Mrs Ida, 104 N Clay,	w	" Roberta Jean, "	
Kester James, 53 S Clay,		Kimber Ivan A, 181 E Wash,	Fac
" Mrs Addie Mae, "	l	" Mrs Margaret, "	
		" Deloras A, "	u

King's Cleaners and Dyers

10 North Monroe St.

Telephone No. 186

Kimber James L, 407 W Chi, City emp	Kiniery Gladys, R N, 24 Balfour, Co
" Mrs Anna, " Plastic	Health Dept
Kimble Mrs Edith, 209 Grand, w	Kinnett James L, 28 E Wash, Homer
Kimble Mrs Eva M, 21 Charles, w	" Mrs Ella, "
King Alfred, 27 E Pearl, r	Kinney Mrs Ellen, 430 E Chi, w
King Mrs Anna M, 53 E Chi, w	Kinsey Robert, 119 Marshall, Sales-
" Helen A, " Dep City Ck	" Mrs Cleobelle, " (man
" Catherine, " Ann Arbor	" Wesley W, " u
KING'S CLEANERS & DYERS, 10 N	" Vicki R, " u
Monroe, ph 186, Clizbe King	" Frederick F, " u
prop	Kinyon Carrolton, 33 Sherman, Movie
King Clizbe, 29 E Alden, Cleaner	" Mrs Beulah, " (Opr
" Mrs Thelma, " "	" Edward C, " USA
" Harry David, " s	" Dorothy, " H M C
" Constance I, " s	" Betty Louise, " s
King Mrs Grace, 180 E Pearl, w	" Carrolton, Jr, " s
King Herschel W, 34 E Wash, US N	" Lucile, " s
" Mrs Jane, " "	" Max Judson, " s
King Rev Russell R, 18 Church, Min-	Kipfer Mrs Alice, 111 Wright, H M C
ister Methodist Church	" Betty Lee, " s
" Mrs Violette E, 18 Church,	" Mary Alice, " s
" Ruth Mary, " s	" Jack, " s
Kings Daughters, 11 N Hudson St,	Kipp Ernest N, 18 Peckham, Homer
Kingsley Wilbur L, 138 N Hudson,	" Mrs Maude S, " "
Pharmacist	" Harold C, " Navy Air
" Mrs Florence M, " "	Corps
" Chas W, " USA	" Harriett Emily, " s
Kingston Mrs Elva, 65 N Jefferson, w	Kirkendall John C, 82 Charles, Foundry
Kingsworth Harold, 423 E Chi (trailer),	" Mrs Ida, " "
Mgr Crystal Flash Station	Kirkpatrick Mrs Helen, 35 N Hudson,
" Mrs Juanita, 423 E Chi,	Ass't Librarian
" Joan, " s	Kirkpatrick Thomas, 186 E Chi, Gas Sta
	" Mrs Clara, " "
	" Leslie, " USA
	" Mrs Florene, " "
	" Larry, " u

W. C. BAILEY
for
GOOD PRINTING

Kistel Norman, 282 Marshall,	U S A	Knight Chas, 85 Cutter,	Regal
" Mrs Janet, "	Shaw	" Mrs Estella, "	
Kistel Russell, 94 S Hudson,	trk dr	" Norma Jean, "	s
" Mrs Helene, "		" Barbara Ann, "	s
" Barbara M, "	u	" Mary Ellen, "	s
Kitchel Mrs Grace, 106 Grand,	w	" Shirley May, "	s
Kleindinst Mrs Rae, 180 Church,	w	Knight Leo, 49 Race, Midwest	
" Jerry E, "	u	" Mrs Kattie, "	
Kleindinst Printing Co, 18-20 N Monroe,		Knight Mrs Louise, 124 S Clay,	ck
see Patterson Co		Knoth Mrs Reva, res Arlington,	
Kleindinst Mrs Verbie, 150 S Clay,	w		Waitress
Klem Peter, 241 S Sprague,	Farmer	Knowles Herman, 115 Perkins,	trk dr
" Mrs Mary, "		" Mrs Lafonda M, "	
Kline Kenneth, 45 Balfour,	Teacher	" Nancy J, "	s
" Mrs Jean, "		" Kay A, "	u
" Robert, "	s	Knowles Leo, 119 N Polk,	Fac
" Bruce, "	s	" Mrs Bessie, "	
" Mary Sue, "	u	" Betty Jean, "	u
Kline Mortimer, 194 S Clay,	r	Knowles Mrs Mabel, 196 S Jeff,	w
Klinefelter Rose, res S H, Att'dt Nurse		" Raymond, "	U S A
Klinger June E, 48 E Wash,	Pratt	Knowles Ornon, 101 N Polk,	Lab
KLUNK EARL J , 44 Pelton Ave, Mgr-		" Mrs Anna, "	
McComb Shoe Store		" Genevieve, "	Phone
" Mrs Gladys M, 44 Pelton Ave,	s	" Milford, "	U S N
" Mary Ann, "		Knowles Phillip, 65 Walnut,	ck-P O
" Rose Marie, "	s	" Mrs Winifred, " off Bd of P	Works
Knapp Bessie, res S H, Att'dt Nurse		Knowles Vern, 39 Sherman,	Welder
Knapp Mrs Charlotte, R N, Res R F D,	S H	" Mrs Bertha K, "	
		" Louise A, "	Fac
Knapp Max, 165 W Pearl,	Homer	" Ernestine Joan, "	s
" Mrs Evelyn, "		KOEPSSELL E G , Rt 6, 600 Grand St,	
" Clara Lee, "		Mgr Firestone Home & Auto	
Knapp Paul, 11 Morse, Contractor		Supply Store	
" Mrs Cora, "		" Mrs Mabel, 600 Grand St,	
" Paula Jean, "	u	" Donald G, "	s
Knapp Virginia D, 172 Jackson,		" Jeanne Anne, "	s
" Edith C, "		KOHL NORMAN G , Pres & Trust Offic- er, So Mich National Bank; residence 118 Grand,	
Knapp Vyrle, Circle Drive,	Carp	" Mrs Mabel, "	
" Mrs Luella, "		" Norman G, Jr, "	es, M S C
" Donald, "	H M C	Kolassa Bernard, 62 E Wash, Deputy	
" Beverly, "	s	" Mrs Natalie, "	(Sheriff)
Knapp Wm G, 430 E Chi,	Tourist	Kolenski Joseph, 14 Henry, Refrig- eration Repair Man	
" Mrs Edith K, "	(Cabins	" Mrs Pearl, 14 Henry,	
Knauss Esther, 119 Division, off-A A A		" Robert D, "	s
Knecht Mrs Mary C, 92 S Clay,		" Dorothy M, "	u
Knepper Robert, 238 Marshall, Milk	Route	Kolenski Mrs Vera, 35 Hatch,	w
	stenog		
" Mrs Ethlyn, "			

Patronize Directory Advertisers

Konst Karl, 33 N Polk, Pratt	Kyser James A, 93 Henry, Pratt
" Mrs Virginia, " Fac	" Mrs Flossie, "
" Leonard, " s	Kyte Mrs Florence, 61½ N Fremont, Plastic
Koons Chas R, 24 E Alden, Nurse	" Rita M, " Pratt
" Mrs Loie O, " Nurse	" Raymond E, Jr, " Lab
" Harriett B, " Student	" Lois F, " s
" Nurse	" Janet, " s
Kornstein Vincent, 53 E Chi, Defense-	Kyte H A, 120 W Pearl, Homer
" Mrs Dorothy, " (Bronson)	" Mrs M Lyle, "
" Diane, " u	" Mary L, "
Kornstein Mrs Vivian, 76 E Alden, w	
SH	
" James R, " USA	
Kovar Mrs Mary, R 6, 600 Grand, w	
Kowalski Anthony, 119 Harrison, trk dr	L
" Mrs Elenora, "	LACHER WM E , Mgr Local Finance
" Linda Lee, " u	Corp, 29 W Chicago, ph 210,
" Janice Marie, " u	res ph 560-J;
Kowalski Cecelia, 28 Sheridan, Shaw	Residence 17 N Polk,
Kramer Benjamin, 133 E Pearl, City	" Mrs Grace, "
Emp	" Patricia Ann, " s
" Mrs Flossie, " H M C	Ladd Edwin H, 114 S Clay,
KROGER GROCERY AND MARKET,	LA FORGE LESTER P , prop Coldwater
10 W Chicago, ph 111,	Cleaning and Dye Works, ph
Mgr Russell Allison	473, shop & res 66 S Monroe
Krull Margaret, res S H, teh S H	" Mrs Rolene, "
Krzeminski Joe, 137 N Jeff, Pratt	" Joan Marcelene, " s
" Mrs Fern, " H M C	La Grand Elmo W, 27 W Alden, Plastic
" Jean N, " s	" Mrs Constance, " SH
" Jesse J, " s	Lahnum Donald, 207 Grand,
" Joyce M, " u	" Eloise, " H M C
" Joe, Jr, " u	" Gerald, " U S Air Corps
Krzeminski Stanley, 41 E Mont, Pratt	" Othel, " s
" Mrs Margaret, " u	" Eugene, " s
" Lawrence, " u	Laing Wm, 15 Lincoln, Designer
" Thomas, " u	" Mrs Muriel, "
" Donald Lee, " u	" Jon Scott, " u
" Mabel, " H M C	Laird Ione, res S H, Att'dt Nurse
Kuether Geo, 54 Hooker, S M G	Lake M Albert, 214 Race St,
" Mrs Artie B, " H M C	Lamb Annetta, 68 Balfour Dr, H M C
" Billy Jean, " s	Lamb Rose M, 263 N Hudson, Dress-
Kunkle Roy, 30 Harrison, Barber	maker
Kwaak Mrs Ben, 24 Smith, w	Lamberson Frank 271 Morse, Molder
" Ruby, " off-Homer	" Mrs Margaret, "
" John, " trk dr	" Gloria, " s
Kyle Frances, res S H, Att'dt	" Judith, " s
Kyser Frank A, 154 Waterman, Agt	Lamberson Harold, 155 E Park Ave, Fac
" Mrs Anna, " s	" Mrs May, " H M C
Kyser Glenn, 242 Grand, pp	" Patricia J, " s
	" Harold D, " s
	" David M, " s

Lampman George, 33 N Hanchett,	Pratt	Lauden Rev Grover C, 77 Division,	
Lampson Harlan, 212 E Pearl,	Chef	Pastor Baptist Church	
" Mrs Beulah, "	(Hospital	" Mrs Loma R, 77 Division,	
" Janis, "	s	Laura John F, Blacksmith, 40 South	
" Marilyn, "	s	Monroe; res 85 Taylor,	
" Alice Elaine, "	s	" Mrs Frances, "	
" Harlene, "	s	Lavier Charles H, Pilot Knob, Lab	
Lampman Robert, 128½ Waterman,	trk dr	LAWLER FRANK H , prop Star Market	
" Mrs Doris, "	H M C	5 W Chi, ph 24, res ph 579,	
" Yvonne, "	u	Residence 136 E Pearl,	
Lane Shirley, 105 S Monroe, Plastic		" Mrs Harriette L, "	
Laney Carl O, 116 S Hudson,		" Joan, "	s
" Mrs Vera, "		" Joy L, "	u
" Evlyn, " Army Nurse		" Joyce L, "	u
" Carl W, "	u	Lawrence Carl L, 161 S Hudson, Brass	
" Jean A, "	u	" Mrs Hattie, "	
Langdon Mrs Marianne, 76 N Hanchett,	Qual	" Wava, "	s
" Dick, "	s	" Russell, "	s
" Michael, "	u	Lawrence Sidney H, 49 Balfour, Eng	
Langohr Miss Elsie, 209 Church, R N		" Mrs Caro, "	
Langstaff A Richard, 10 Sherman,		Lawther Robert E, 19 Waterman, Milk	
" Mrs Etta, "		" Mrs Hope A, " (Dealer	
Langwell Homer, 27 Green, trk dr		" Judith E, "	u
" Mrs Marion, "		" Betty Jean, "	u
" Norma Jean, "	s	Lawton Arthur, 21 Lawton, Foundry	
" William D, "	u	" Mrs Doris, "	
" Richard, "	u	" Jeraldine Ann, "	u
Larimer Hildon, 79½ W Pearl, Pratt		" Josephine, "	u
" Mrs Louise, "		" Gene, "	u
Larkin Leo E, 24 Peckham, Barber-		Lazenby Mrs Della, 64 Morse St, w	
" Mrs Zulah E, " (Mitchell's		" Bernice, " Teacher	
Larson Milton H, 151 Marshall, Artist		LA ZENE BEAUTY SALON , 20½ Di-	
" Mrs Bernadine, "		vision, Mrs Louzene Wood	
" Milton, Jr, "	s	Leaf Albert E, 148 Perkins, r	
" Donald, "	s	Leaf Henry A, 97 Coombs Ave, Lab	
Lathrop Mrs Gladys, 37 N Jeff, H M C		" Mrs Phyllis I, "	
" Willa E, "	ph op	" Sandra Lee, "	u
Lathrop John E, 63 Elm, Homer		Leaf Wm H, 155 E Park Ave, Lab	
" Dorothy M, "	H M C	LEE BROS , Hardware & Gift Shop,	
Lathrop W D, 118 Jackson, Real		paints, one of the largest gift	
" Mrs Pauline, " (Estate		shops on Highway 112, ph 21, 38 W	
Latta L Ora, 128 E Pearl, Att'dt		Chicago	
Latta Percival L, 209 N Clay, Violin		LEE CLARENCE R , 105 N Fremont,	
" Clara E, " Teacher		" Mrs Bernice, " (merchant	
LATTER DAY SAINTS CHURCH , 13		Lee & Cady, Wholesale Grocers, 13 S	
Taylor, W Wayne Johnson		Hanchett, Mgr Wayne Cline	
		Lee Herbert J, 34 Balfour, ck-	
		" Mrs Mary E, " (Roby	
		Let Home Town Merchants Show You	
		Before Purchasing Elsewhere.	

Leeder Dr Frederick S, 179 Marshall, State Health Dept	Lewis Arthur, 84 E Alden, Jackson
" Mrs Mary E, 179 Marshall,	Lewis Cafe, 57 W Pearl,
Leedum Harold, 140 S Monroe, Pratt	Lewis Carl E, 22 Sheridan, Fac
LEES HOWARD E , cashier So Michi- gan Nat'l Bank, Residence 21 N Jefferson,	" Mrs Blanch E, " H M C
" Mrs Pearl E, "	" Margaret M, " Waitress
Leets Russell, 28 W Alden, Transport	" Betty Jane, " s
" Mrs Opal, " (Term	" Carl E, Jr, " s
George, " u	Lewis Earl, Pilot Knob, Lab
" Linda Lou, " u	" Mrs Frances, " "
Leffler Mrs Marie, 39½ W Chi, Prop	" Geo R, " u
Powder Puff Beauty Shop	" Rhea J, " u
Legg Edward D, 29 E Pierce,	" Carolyn J, " u
" Mrs Florence, "	Lewis Elmer W, 58 Church, Comm
Legg Mrs Jessie D, 78 Division, w	" Mrs Winifred, " (Carrier
LEGG LUMBER & COAL , cor Pearl & S Monroe, Coal, all Builders' Supplies, phone 56	" Eugene E, " s
LEGG LOUIE E , Lumber Dealer, Residence 11 Park St,	" Donald P, " u
" Mrs Dorothy, " s	" Richard J, " u
" Louie Edward, " s	Lewis George, 219 Cutter Ave, Midwest
Legge Ernest H, 24 W Wash, Police	" Mrs Clara, "
" Mrs Susan J, "	Lewis Gerald, 162 Taylor, Mach
Le Grand Roland, 64 Harrison, Molder	" Mrs Frances, " "
" Mrs Hattie, " s	" Geraldine, " s
" William, " s	Lewis Mrs John, 107 Church,
" Norma, " s	" Robert, " H M C
Le Grange James, 335½ Marshall, Carp	Lewis Mrs Julia C, 256 Marshall, w
" Mrs Nettie, "	" Jeanne, " Sec'y
Leister James E, 35 Race, Midwest	Lewis Oil Co, 11 Pierson, Gulf Prod
" Mrs Marjorie, "	Rex Wilcox
" Mrs Mary E, " w	Libby, McNeill & Libby, Packers of Food Products, Jay St & N Y C Ry, C S Church Mgr
Leister Mrs Pearl V, 63 Race, Pratt	Library Public, see Coldwater Public Library
" James, Jr, " U S A	Light Lowell E, 136 E Wash, Electr'n
" Hiram, " U S A	" Mrs Thelma F, " R N
" Jack, " s	" Donna Jo, " s
" Mary, " s	Likes Mrs Ella, 22 Jay St, w
LENNING'S SERVICE STATION , 34 E Chicago, Mobilgas, Francis Lenning prop	Lilly Mrs Ella, 73 S Jefferson, w
Lenning Francis, 19 E Mont,	Lilue Fredrick, 90 W Garfield, w
" Mrs Ruth, " off-Shaw	Lincoln Mrs Marion, 108 N Fremont, w H M C
" Bobbie, " s	" Anna, " "
Lenon Mrs Flora A, 186 Grand, w	" Marion E, " s
Lent Robert, 190 S Jefferson, Dairy	Lindner Rev Robert M, 176 Walnut, Dayburg Church
" Mrs Ruth, "	" Mrs Marjorie, 176 Walnut,
" Larry Lee, " u	" John Robert, "
	" Phillip Hayward, "
	Lindsey Mrs Adelaide, 185 W Chi, w
	Lindsey Miss Leona, 94 Marshall, Shaw

RADIOS - REFRIGERATORS - WASHERS - IRONERS - RANGES

LITTLE'S ELECTRIC APPLIANCES

RADIO SERVICE — SMALL ELECTRICAL APPLIANCES
12 S. Monroe St. PHONE 294-M Coldwater, Mich.

Lininger Henry, 17 Green,	Regal	Litwaitis Anthony J, 131 N Clay, Qual
" Mrs Evelyn, "	H M C	" Mrs Helen T, "
" Janet, "	u	" James, "
LINN EARL , County Clerk, ph 152,		LIVERMORE LLOYD L , mortician
res ph 681;		with R J Shattuck, ph 689-M,
Residence 241 Marshall		Residence 50 N Clay,
" Mrs Clara T, "		" Mrs Marguerite, "
" Carl E, "	s	" Lloyd Robt, " Teacher-
" Donald J, "	s	Ontonagon, Mich
Lint Mrs Bessie, 93 E Alden, H M C		" Mrs June, 50 N Clay,
" Donna, "	s	Livesay Mrs Olive, 62 Exit Drive, w
Linton Mrs Carrie, 225 Marshall, w		Lloyd Chas W, 69 E Mont, au mech
Linton Denzil, 225 Marshall, Electr'n		" Mrs Mary M, "
" Mrs Veda, "	H M C	Lobdell Mrs Alice, 138 Walnut, w
" Denzil, Jr, "	s	Lobdell Harriet, 79 W Pearl, Pratt
Linton F H, 330 W Chicago, Homer		" Margie, " Pratt
" Mrs Adah, "		Lo Beau Archie, rms 63 W Wash, Pratt
Linton Wm J, 252 Division, Homer		LOCAL FINANCE CORP , 29 W Chi,
" Mrs Viola, "		Wm E Lacher Mgr, ph 210
" Doris, "	s	Locke George, 52 S Jefferson, r
" Robert J, "	U S A	" Mrs Martha, "
" Glen W, "	U S A	Lockett Mrs Flossie, 74 E Wash, w
Lipsecomb Marie, 73 N Monroe, Maid		Lockhart Chas R, 92 E Wash, r
Liquor Store,		Lockwood Bertha, 66 N Monroe, Qual
see Mich Liquor Control Com		Lockwood Mrs Clara, 65 Division,
Lisman Mrs J A, 281 W Pearl,		Lockwood Fred, 267 N Hudson, Lab
LITTLE CHAS V , Electric Appliances,		" Mrs Bernice, "
Radio, and Washer Service,		" Gerald, "
12 S Monroe, ph 294-M;		" Frederick, " s
Residence 63 Munson,		Lockwood Laura B, 11 Park Pl, off clk
" Mrs LeVerne, "		" Florence, " Dep Co Treas
" Dane C, "	s	Lockwood Mrs Mary E, 41 Hull, w
" Diane, "	s	" Ruth, " off-clk
" Lloyd, "	s	Loewe Arthur P, 121 N Hudson, S H
" Mary Jane, "	s	" Mrs Anita, " clk
LITTLE GEM CAFE , 14 S Monroe,		" Elizabeth, " e s
C C McKnight prop		LONES RALPH L , Premier Furnace
Little Mrs Gertrude, 154 Taylor, w		Co, ph 102-J,
		res and office 242 W Pearl,
		" Mrs Rowena, "
GET RUBBER STAMPS		Leng Alberta, 15 Cornwell Ct, Maid
at		
BAILEY'S PRINTING OFFICE		

HARRY LOPEZ

(Estate)

PHONE 170

14 West Chicago St.

PHONE 170

Mfr. of the Famous PURE

Velvet Ice Cream

General Line of Candies

- LONG DR CHAS F, 19½ W Chi, Op-
tometrist, phone 887
- Long John A, 102 N Hudson, Custodian
" Mrs Antoinette K, " Clerk
- Long William A, 45 W Mont, Wolv
" Mrs Helen A, "
- Lonsbury Wm, 145 E Park, r
- Loomis Francis, 399 Marshall, Homer
" Mrs Glada, "
" Linda Lee, " u
- Loomis John D, 115 Walnut, Homer
" Mrs Ethel, "
" Barbara Jean, "
" Mary Ellen, " s
" Harold J, " s
" John Dwight, " US N
- Loomis Lorraine, 443 E Chi,
Mgr Chic Pottery Shop
- Loomis Sumner A, 99 Mich Ave, Homer
" Mrs Frieda, "
- LOOSE DANIEL M**, 43 Henry, Custodi-
an of City School Buildings &
Grounds, ph 221-W
" Mrs Nellie R, 43 Henry,
- Loose Phyllis, 125 Division, s
- Lopez Carl M, 24 S Hanchett, Lopez &
" Mrs Marion, " (Sons)
- LOPEZ HARRY (ESTATE)**, 14 W Chi,
Mfrs Velvet Ice Cream, whole-
sale and retail; retail candy,
ice cream; Mgr Eugene Lopez
Adm
- Lopez Mrs Vincenza, 161 W Chi, w
" Eugene, " Mgr Conf,
14 W Chi
" Ellen, " ek
" Wm H, " USA
- Lopez Mrs Josephine, 143 Church, w
- LOPEZ & SONS**, 53 W Chi, ice cream
and confectionery, Nicholas,
Emil and Robt Lopez
- Lopez Nicholas, 200 W Chi, Merchant
" Mrs Louise, "
" Emil, " USA
" Robt J, " es, U of
Detroit
- Loring Sanford, 10 Park Place, Homer
" Mrs Jennie, "
- Lothamer Charles, 45 Pierson, Lab
" Mrs Teresa, "
" James, " USA
" Jean, " s
" Paul, " s
- LOTHAMER JESS**, 9 W Chi, Grocer,
ph 844, res Rt 4,
" Mrs Lucille, "
" Judy Ann, " u
" Carol Jean, " u
- Loud Carl E, Rms 31 N Jeff, bk-
Derhammer Sales & Service
- Love Mrs Mary, 106 E Wash, w
- Loveless Clarence, 265 N Hudson, Baker
" Mrs Geneva, "
" Ann, " s
- Lovell Mildred, 66 N Monroe, H M C
" Margaret, " H M C
- Lowry Albert R, 11 Hull St, ct
" Mrs Eva M, "
- Lublow Edward, 415 Grand, Wire
" Mrs Flora, " (Chief
" Robert C, " s
- LUCAS GROCERY**, 99 Morse, Groceries,
Meats and Notions, ph 587-M,
W S and B H Lucas
- Lucas Bert H, 71 Cutter, Grocer
" Mrs Edna M, "
- Lucas Frank E, 25 S Mich Ave, Sign
" Mrs Aletha, " (Painter
" Frank E, Jr, " s
- Lucas Judson F, 103 Morse,
" Mrs Myrtle, "
- Lucas Mrs Matie, 106 Morse St, w
" Iva, "

That thoroughbred look
of elasticized

Air Step's

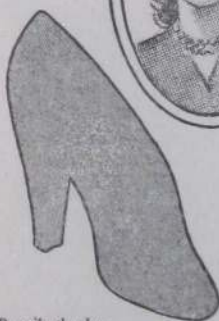

Describe the shoe
you use

Nothing could be more aristocratic than the slimmed-down look these Air Steps give your feet. It's because they hug so smoothly and give so gracefully that they mold your foot into its very best lines. Exceedingly comfortable, too.....

\$6.50

LUEDDERS' SHOE STORE

Est. 1877

46 W. Chicago St.
COLDWATER, MICH.

- Lucas W S, 249 Hull, Grocer
Lucasak Clara, 79 Monroe, s
Luce Cyrus L, 314 Marshall, Warner
Buick Garage
" Mrs Mabel A, " bkcp-Off
Court House
Luce Mrs F Mabel, 31 Morse, w
LUCÉ LLOYD, ass't cashier Savings
Bank, ph 660-W;
Residence 95 N Fremont
" Mrs Vera, " s
" M L, " s
" Joyce Elaine, " s
Luce Lillian, 145 E Chicago, H M C
(See also Luse and Loose)
Luck Mrs Anna, 115 W Pearl, w
" Robert, " Ford Garage
" William, " s
" James, " s
Ludwiczak Lucile, 173 E Chi, H M C
LUEDDERS SHOE STORE, Boots,
Shoes and Rubbers, 46 W Chi,
ph 759-R; C W Luedders prop
Luedders Clarence W, 220 Marshall,
" Mrs Fern, " (Merchant
s
" Mary E, " s
" Jane Marie, " s
Luedders Geo J, 101 N Clay, r
" Mrs Nettie, " w
Luedders Mrs Mabel W, 220 N Hudson, w
LUEDDERS DIRECTORY SERVICE,
Established 1921, Off 98 E
Chicago St, phone 494-J, Pub-
lishers City Directories, Cold-
water, and other cities in Mich-
igan, Ohio and Indiana; Otto
E Luedders prop
LUEDDERS OTTO E, Publisher of City
Directories, res 98 E Chicago
Lull Harry M, 389 W Chicago,
" Mrs Fay, " s
Luse Arthur, Armory Hall, Custodian
Armory Hall
Luse Avon D, 64 Grand St, Auto
Salesman, Marshall, Mich
" Mrs Gertrude, 64 Grand St, Fur
Sales
Luse Chester, 91 Crippen, Regal
" Mrs Dorothy, " H M C
" Shirley Ann, " s

List of Abbreviations on Page 63

MAC'S PHARMACY

7 West Chicago Street

PHONE 190

PROFESSIONAL PHARMACISTS

Trusses

Sealtest Arctic Ice Cream

Luse Forrest F, 113 N Polk, Lab	Mabus Frank, 67 W Alden St, Lab
" Mrs Tressa, "	" Mrs Hattie, "
" Betty Jean, " s	Mabus Merle, 261 Cutter, S M G
" Dean C, " u	" Mrs Flossie, "
Luse Maurice, 61 Wright, Fac-	" Dorothy Mae, "
" Mrs Betty, " (Bronson)	" Melvin Lee, "
Luse Walter, 156 S Jefferson, Lab	MacDonald Don D, 140 Marshall, U S A
" Mrs Lulu, "	" Mrs Lydia M, " R N
LUTHERAN CHURCH , 130 S Jefferson, w	MacFarlane Mrs Viva, 88 E Pearl, w
Lutz Mrs Gertrude, 21 W Wash, w	Teacher
Lyman Edward H, 203 N Hudson, Lab	" Thomas, " s
" Mrs Dorothy, "	MAC'S FURNITURE HOME , 165 W
" Billy E, " s	Chi, ph 119, R D McKinley Mgr
" Carolyn, " s	Maccabee Hall, 71 W Chicago,
" Robert L, " s	Machan Paul A, 90 W Pearl, Mach
Lynd Carl, 6 Vans Ave, Lab	" Mrs Martha, "
" Mrs Louise, "	Mack Malcolm, 12 W Alden, Mach
" Bertha Anne, " u	" Mrs Violet H, "
" Carlene Frances, " u	" Michael A, " u
Lynd Thelma, 172 N Sprague, Dairy	" Geraldine D, " u
Lynn Floyd, rms 12 S Clay,	Maeklin Otis, 59 Pierson, trk dr
LYON DRUG STORE , 6 W Chicago,	" Mrs Lottie, " S H
Phone 205	" Dale, " U S A
Lyon Mrs Amelia, 261 W Chicago, w	" Annabelle, " s
LYON ARTHUR G, JR , Attorney at	" Lola, " s
Law, off So Mich Bk, 2 W Chi-	" Otis, Jr, " s
cago, Phone 55;	" Dolores, " s
Residence 29 N Fremont,	" Betty Lou, " u
" Mrs Elzora A, " u	Maeklin Wendell, 27 W Alden, Con-
" David C, " u	" Mrs Margaret, " (densary
Lyon Mrs Mac, 124 Division St, w	Maeklin Wesley, 136 Peckham, S H
Lytle Mrs Hazel, 74 Hooker, w	" Mrs Marie, "
" Max N, " Legg's	MacRae Mrs Lillian, 144 E Wash, w
" Elsie M, " Bank Clk	" Kenneth A, " Coast Guard
" Clarabelle, " stenog	Macrae Ethel G, 336 Grand, s
" Edna, " s	" James E, " s
M	MAC'S PHARMACY , 7 W Chicago,
Mabie Ralph, 62 Elm, Regal	M A McKeith
" Mrs Eva, "	Madrack Ellen, 96 Perkins, s
" Walter S, " U S A	
" Klyta, " s	

DIRECTORY ADVERTISING

is

GOOD ADVERTISING

MAROTHY RADIO SHOP

Phone 299

123 East Park Avenue, Coldwater, Mich.

KELVINATOR Refrigerators, Ranges, Washers

PHILCO and R. C. A. — VICTOR

Service on all Radios, Refrigerators, Ranges and Washers

Magee E W,	96 Jackson,	
" Mrs Lucile G,	"	
" Charles B,	"	
" Rolland E,	"	
" Marlene,	"	
" Rodney E,	"	
Maggart Thurlow,	87 Rose,	H M C
" Mrs Claretta,	"	
" Claretta Reva,	"	u
" Ruth Ann,	"	u
" Thurlow James,	"	u
Mahaffey Mrs Effie,	14 Mill St,	w
" Mrs Emma,	"	
Mahaffey Herbert,	255 S Jeff,	U S A
" Mrs Barbara,	"	
MAHAFFEY ROBT,	Plumbing, Heat-	
	ing, ph 335, 46 N Sprague,	
" Mrs Laura,	"	H M C
" Imogene,	"	s
Mahaffey Robert, Jr,	133 E Wash,	U S A
" Mrs Phyllis,	"	off clk
Mahar Clifford W,	112 Peckham,	
" Mrs Minnie,	"	
" John,	" U S Air Corps	
MAIN THEATRE,	66 E Chicago St,	
	Robert H Moore	
Malarney Jesse,	139 S Monroe,	Cigar-
		maker
Maley Alton,	34 Park St,	Mgr-
		Morris Store
" Mrs Helen,	"	
" Kay Ann,	"	u
Malone Harry,	172 Walnut,	Gov't
		Radio Inspection
" Mrs Cleo,	172 Walnut,	
" Barbara,	"	
" Larry,	"	
Malone Mrs Laura,	53 E Chicago,	w
Maloney Mae C,	140 Taylor,	
" Katherine L,	"	bkkp
Malovey Clement,	104 Pelton,	U S A
" Mrs Olive,	"	
Malovey Loretta,	45 Pierce,	Shaw
MANN DR REX I,	small animal hos-	
	pital, veterinarian, ph 570,	
	Residence 84 N Hanchett,	
" Mrs Grace L,	"	
" Mark Chas,	"	U S M
Mannerow Carl M,	11 N Monroe,	Shoe
	Shop; res 152 N Clay,	
" Mrs Edith H,	"	
Mannerow John C,	128 Division,	Carp
" Mrs Frances,	"	
Mannerow Max,	155 S Jeff,	U S A
" Mrs Dorothy,	"	Clerk
Manoek Caroline,	99 S Fremont,	Pratt
Manspeaker Virginia,	30 Harrison,	ph op
Manwarren Anson B,	94 Pierson,	Lab
" Mrs Sarah A,	"	
" Howard D,	"	Pratt
Manzer Eli,	Trucking of all kinds,	
	ph 531-W; res 296 Hull,	
" Mrs Nellie,	"	
Manzer Geo,	292 Smith,	Lab
" Mrs Sarah,	"	
MANZER JERRY,	Prop Standard	
	Plumbing Shop, 23 S Monroe,	
	Plumbing and Heating Contrac-	
	tors and Engineers;	
	Residence 88 E Chicago,	
" Mrs Hazel R,	"	bkkp
Manzer Lauree,	101 Pelton,	
Mapes Genevieve,	78 Division,	
Marie's Beauty Shop,	18½ W Chicago,	
Marion Carl,	320 Jay St,	Van Aken
" Mrs Hazel,	"	(Greenhouse
Marion Hazel,	120 E Wash,	Plastic
Marion Ira,	Trailer, rear 445 E Chi,	
		trk dr
Markoff Fred,	142 S Jefferson,	r
Marothy Mrs Anna,	298 W Chi,	w
" Catherine,	"	S M Bank
" Margaret,	"	S H

MARTIN'S BOOK STORE

For BOOKS, STATIONERY, WALL PAPER and PAINTS

18 West Chicago Street

Telephone Number 133

Marothy Daniel, 270 W Chi, Marothy Radio Shop	Marvin Lewis, 152 Jackson, Defense-
" Mrs Dorothy, "	" Mrs Fern, " (Marshall
" Judith Ann, "	" Elmeda, " u
MAROTHY RADIO & BATTERY SHOP, 123 E Park Ave, John Marothy prop	Marvin Wm B, 193 E Park Ave, Lab
MAROTHY JOHN , Radios, Electric Re- frigerators, Ranges, Washers, Batteries, phone 299; Residence 117 E Park Ave,	" Mrs Jessie, " H M C
" Mrs Elva, "	" Robert E, " s
Marquette Col, E Chi Rd, near Mich Ave, Stock Minerals and Paints	Mary's Beauty Shop, 78½ W Chi, Mrs Mary Fletcher
" Mrs Lena, E Chi Road,	MASHON-DORSEY CO , Mfrs of Mon- uments, Building Stone, etc, 16- 18 S Monroe, ph 300, Jesse G Noel pres & gen'l mgr
Marquette Oral C, 75 Walnut, ck-Mac's	Mason Mrs Alicia L, 242 Marshall St, w
" Mrs Imo, " (Furniture	Mason William, 57 Hatch Ave, H
" Owen, " s	" Mrs Ethel, "
Marsh Rhea, 74 Grand, stenog	" Richard, " s
Marshall Mrs Luella, 78 W Wash, w	Mason William T, 480 Grand, Lab
MARSHALL ST MARKET , 273 Mar- shall St, ph 418; H W Bates prop	" Mrs Julie, "
Marti Jesse, 68 S Clay, Homer	" Donald, " Lab
" Mrs Edith, "	" Bertha, " s
" Arlene, "	" Ruby J, " s
Martin Mrs Amy, 110 N Hudson, w	" William T, Jr, " u
Martin Earl, 153 S Hudson, Lab	Mast Harold, 37 Tibbits, trk dr
" Mrs Clara, "	" Mrs Nina, "
Martin Eli, 69 S Jeff, H M C	" Gene, " s
" Mrs Alice E, " H M C	" Jimmie, " s
MARTIN FRANK R , Books, Stationery, Wall Paper, etc, 18 W Chicago, ph 133; res 136 W Pearl,	" Nancy, " u
" Mrs Viola, "	" Karen, " u
MARTIN BROS , Agricultural Imple- ments and Supplies, 56 S Mon- roe, ph 506	Mathews E C, 366 E Chicago, Mgr- Plastic Division, Darling Co
Martin Fred J, 130 N Clay, Agr'l	" Mrs Mary F, 366 E Chicago,
" Mrs Mabel, " (Implements	Mattson Fred, 28 Park Place, Holland Furnace Representative
Martin Mabel R, 19 Grand,	" Mrs Beulah, 28 Park Place,
Martin Mrs Vesta, 78 Division, w	" Gloria, " s
	" Floyd, " s
	Maurer Wm A, 86 W Wash, Local Finance Corp
	" Mrs Mildred, 86 W Wash,
	" Sonya, " s
	" Mary Anne, " s

STANDARD PLUMBING SHOP

Plumbing and Heating
Contractors and Engineers



FIT

ESTIMATES CHEERFULLY GIVEN

Come and See Us

About that **H. & H. STOKER**

The H. & H. Furnace Stoker Saves Time and Temper



FIX

Office Phone 67

Res. Phone 103

23 South Monroe St., Coldwater

JERRY MANZER

Mavis Joseph, res S H, Att'dt Nurse	McCarthy Mrs Minnie E, 101 E Pierce, w
" Mrs Dora, " Att'dt Nurse	McCarthy Nancy, 39 Cutter Ave,
Maxson Mrs Belle, res S H, Food Serv	McClish Fred, 14 Peckham, Defense-
Helper	Battle Ck
Maxson Cleo, 28 N Polk, Pratt	" Mrs Osie, " S H
" Mrs Verna, " "	" Gordon, " "
Maxwell Ledger J, 217 E Wash, Fac	McCOMB LAURENCE S, Prop Fried-
" Mrs Irene, " "	man-Shelby Shoe Store, 32 W
" George W, " s	Chi; res 85 N Hanchett,
" Mary V, " s	" Mrs Orilla M, " "
" Lawrence J, " s	" Larry S, " s
May Edwin D, 121 S Hudson, Fac	" Phyllis J, " s
" Mrs Irene, " "	McCOMB MRS LEURENE, Prop Me-
" Betty M, " s	Comb Beauty Shop, 66 East
" Chas E, " s	Chicago, phone 164;
" Max, " s	Residence 124 E Chicago,
" Beverly A, " u	McComb Robt A, 124 E Chicago, B Ck
MAY MICHAEL , Merchant Tailor, also	ORDER YOUR NEXT PRINTING
repairing, 74 W Chicago,	at the
Res same or Union City	W. C. BAILEY PRINTING OFFICE
McBride Mrs Lulu, 107½ Church, w	9 North Monroe St.
McBride Louis, 35 Smith, Pratt	COLDWATER
" Mrs Lucy May, " "	
McBride Ruby, 110 N Hudson, stenog	

HEADQUARTERS FOR

High Grade Monuments

MARKERS and MAUSOLEUMS

Mashon - Dorsey Co.

16-18 SOUTH MONROE STREET

COLDWATER, MICH.

PHONE 300

McDonald Richard E, 12 Tibbits,	s	McGrew Harold, 33 N Hanchett, Mason
" Kenneth D, * "	s	McGuire Oliver, 249 Division, Homer
McDonald Robert, 47 Daugherty St,		" Mrs Grace, "
McEndarffer Mrs Alvin, 17 Jackson, w		" Carol Ann, "
McEndarffer Carl, 156 Jackson, Fore-		" Betty G, "
man at County Garage		" Oliver R, "
" Mrs Vena, 156 Jackson,		McHahon Mrs Ina, 153 Hull St, w
McEndarffer Leland, 269 W Pearl, De-		McKee Duane, 223 S Jeff, USA
" Mrs Iris, "	(fense	" Mrs Marie, "
" Jack, "	s	McKEITH MILFORD A , 182 Marshall,
McFadden Chas C, 341 Marshall, Sales-		Prop Mac's Pharmacy, phone
" Mrs Charlotte, "	(man	611-W
McFadden F W, 14 Taylor St,	r	" Mrs Helen, 182 Marshall,
McGarry Betty Jean, 200 N Clay,	s	" Patricia Ann, "
McGee Ephriam, 598 W Chi, Mac's		" s
Tavern, Rt 1, Coldwater		McKenna Jean, res S H, Teacher
" Mrs Alice, 598 W Chicago,		McKenzie Clyde, 401 Jay St,
" Theodore, "		McKenzie Norris, 71 Harrison, bkkp
" Mrs Betty T, "		McKINLEY ROBT D , Mgr Mac's Furni-
McGinness John, 59 W Wash, Homer		ture Home, phone 119;
" Mrs Dorothy, "		Residence 165 W Chicago,
" Gerald Dean, "	s	" Mrs Eula A, "
McGinness Levi 51 Tibbits	H	" Jeanine Ann, "
" Mrs Sadie, "		" Michael Joe, "
		" u
		" u

A FIT FOR Every Foot!

our store today

In our stock are shown
newly arrived shoe styles.
Style alone, however,
is not enough. We
guarantee a fit for
every foot.



Visit

SHOES
For All
The Family



McCOMB'S SHOE STORE

32 W. Chicago
Coldwater

McKNIGHT CHAS C, prop Little Gem
Cafe; 14 S Monroe,

" Mrs Bertha, "

McKnight Harold J, res S H, Business
Executive State Home

" Mrs Carol, res S H,

" Kent A, "

" Judy, "

McLane Mrs Scott, 67 Hull St, w

McLaughlin L R, 86 S Monroe, Ass't
Mgr Morris Store

" Mrs Esther, 86 S Monroe, Clk

McLAUGHLIN BROS, Feeds, Fertilizer,
etc, 28 S Monroe,

Ralph & Lisle McLaughlin

McLaughlin Ralph, 50 W Alden, Feeds

" Mrs Rosella, "

" Jerry L, "

McLaughlin Lisle A, 50 W Alden, U S A

" Mrs Mirriam, "

McMahan Mrs Blanche, 21 Perkins, Teh

Let Home Town Merchants Show You
Before Purchasing Elsewhere.

McMILLAN WM A, Plumbing and
Heating Contractor, 30 S Mon-
roe, phone 48;

Residence 9 Cornwell Court,

" Mrs Ruth E, "

" Wm Robert, " U S N

McMurray Hugh, 225 E Pearl, Regal

" Mrs Bernice, " Teacher

" Richard J, " c s

McNall Mrs Alta, 33 N Hanchett,

McNall Charles J, 53 W Mont, Plumber

" Mrs Lueella, "

McNall Katheryn, 86 S Monroe, stenog

" Shirley, " s

McNall Leow E, 33 Church, Mech

" Mrs Dorothy, "

McNeal James, 147 Grand, Gov't

" Mrs Olive May, " (Inspector

McNickle Walter A, 222 N Hudson,

" Homer

" Mrs Josephine, " H M C

" Barbara Ann, " s

" James, " s

CALL 48

FOR

EXPERT PLUMBING & HEATING

WATER SOFTENERS, SOFT WATER SYSTEMS,
OIL BURNERS

WESTINGHOUSE FARM LIGHTING SYSTEMS

W. A. McMILLAN

30 South Monroe Street

McNitt Carman, 173 Jackson, Defense	McQueen Ray, 56 Peekham, Board of
" Mrs Edna, "	Public Works
" Janadine K, "	u Mead Milo, 152 Morse, Real Est
McNitt Edson, 59 S Clay, r	" Mrs Vesta, " H M C
" Mrs Iva, "	" Bonnavar, " s
McNitt Raymond, 142 Perkins, Crane	" Joan, " s
" Mrs Mildred, " (Opr	" Barbara, " s
" Milton, "	s Mercer Betty C, 140 Wright St,
" Beverly, "	" Lorane, "
" Wayne, "	" Joseph, "
McOscar Morris, 8 Green, Fac	s Merchants Advertising Service, off 51 N
" Mrs Maurine, "	Clay, John T Jackson Mgr
" Marilyn, "	s MEIER DR HAROLD J, Physician,
" William, "	u U S A, res 70 N Hudson,
" Donald, "	u " Mrs Nita, " s
McQueen Mrs Hazel, 96 Perkins,	" Gretchen, " s
McQUEEN LEO, Supt Board of Public	" Gloria, " s
Works; res 125 N Hudson,	Meir Frank, 143 W Pearl, Taxi Driver
" Mrs Elsie, "	MERIT SHOE STORE, 48 W Chicago.
" Constance A, "	Mgr B R McCoy
	s Merlau Edson Lewis, 35 Race St, w
DIRECTORY ADVERTISING	Merlau E Pierson, 44 W Alden, Clerk
is	" William N, " s
GOOD ADVERTISING	" Robert C, " s

Merrill Mrs Eva, 24 N Monroe, Piano Sales	Miller Albert H, 189 E Park Ave, Fae
Merriman Mrs Ella, 33 W Alden, w	" Mrs Marie, "
Merritt Carl, 20 Hatch, Shovel Opr	" Virginia M, " s
" Wannetta, " s	" Rosemary, " u
Merritt Orville, 33 N Hanchett, Homer	" Harry L, " u
" Jack, " Lab	Miller Annette, 28 Pelton, Teacher
Mertz Clyde A, 115 N Jeff, Eng-Kzoo	Miller Barbara, 24 N Jefferson, s
" Mrs Edith, "	Miller Mrs Carrie E, 15 Grand, w
" Marvin, " s	MILLER DAIRY FARM STORE, 101
" Mary Jean, " s	W Chicago, Dairy Products and Ice Cream, phone 9196;
METHODIST CHURCH, 26 Marshall,	Bernice Cairns Mgr
Rev Russell King pastor	Miller Edgar, 243 W Chicago, Pratt
Mettler Edward, 25 Waterman, Clerk	" Mrs Grace, "
" Mrs Mary, " Clerk	" Norma Jean, "
Meyer Miss Marion, 148 Marshall, Clk	" Betty Dean, "
Meyers Mrs Cora, 16 Chicago Ave, w	Miller Floyd, 15 Peekham, Plastic
Meyers Lowell, 84 N Fremont, Electr'n	" Mrs Ferreda, "
" Mrs Doris, " s	" Floyd, Jr, " s
" Jerry, " u	MILLER MRS FRANCES S, Florist,
Meyer Mrs Neva, 186 E Wash, w	Special attention to weddings, parties; ph 621-M; res 111 S Clay
Micallip Margaret, res Arlington, Waitress	Miller Gerald, 85 Walnut,
Michael Mrs Eula, 141 S Jeff, w	" Mrs Dorothy, " Agriculture Office
" Rosemary, " s	Miller Mrs Ina, 169 Perkins, H M C
" Phyllis, " s	Miller Mrs Jane, 153 S Hudson, Clerk
MICHIGAN ASSOCIATED TELEPHONE CO, 23 N Monroe,	" Louise, " u
H H Randall Dist Manager	Miller John L, 61 N Fremont, Fae
Michigan Liquor Control Com, 1 W Chi, John Young Mgr	" Mrs Miriam, "
Michigan State Highway Garage, 24 Wright St, Foreman Clifton Short, Bronson	" Sally A, " u
Micklatchen Mrs Pearl, 28 Sheridan, w	" Dorothy E, " u
" Josephine, " H M C	" Linda, " u
" Vinie, " H M C	Miller Kenneth, 251 Perkins, Homer
" Frank, " Reporter	" Mrs Ruth, " H M C
Mickles Harry, 146 Morse, Prop	" John, " u
Amaden Bottling Works	Miller Mrs Kittie, 56 Jackson,
MIDWEST FOUNDRY CO, Division of	Miller Leo, 150 S Clay, Regal
L A Darling Co, 66-76 Clark, Phone 7, Geo Gaw Supt	" Mrs Lucille, "
Milhan Mrs Rosemond, 89 Division, w	Miller LeRoy, 135 Cutter, Pratt
Milks Mrs Henrietta, 78 Grand,	" Mrs Edna, "
	" Chester L, "

DIRECTORY ADVERTISING
is
GOOD ADVERTISING

ORDER YOUR NEXT PRINTING
at the
W. C. BAILEY PRINTING OFFICE
9 North Monroe St.
COLDWATER

YOUR FAITHFUL SERVANT THE TELEPHONE

IT NEVER SLEEPS
AND IS READY TO
SERVE YOU ALWAYS

DURING THIS EMERGENCY WE ASK:

That you make your calls brief—
That you answer promptly—
That you be patient if lines are busy.

TO HELP US RENDER OUR BEST SERVICE

CONSULT YOUR DIRECTORY
FOR CORRECT NUMBERS

White Page
Listings Are
Those of All
Telephone
Users



Yellow Page
Listings Are
Those of
Business
Users

MICHIGAN ASSOCIATED TELEPHONE CO.

Miller Lewis R, 71 Waterman, Lab	Minnear Joseph, 79 Green St, Lab
" Mrs Jorge, "	Minnear Marion, 51 Sherman, Midwest
" Margaret, " stenog	" Margaret, " s
Miller Robert E, 166 Walnut, Treat	Minor Fred D, 39 Cutter Ave, r
" Mrs Gretchen E, " (Auto Parts	" Mrs Nellie, " "
Miller Vaughn, 160 N Jefferson, H M C	Minton B Carl, 25 Harrison, Gas Co
" Mrs Elma, " "	" Mrs Josephine A, " "
" Vaughn, Jr, " s	" Norman J, " s
" Patricia, " u	" Naoma K, " s
Miller Wanda, 31 Morse, Waitress	" Nancy Anne, " u
Milliman Jeannette, 108 W State, Nurse	Misenar Arthur F, 67 E Pierce, Bomber
" Patricia, " Clerk	Plant Ypsilanti
" Richard, " s	" Mrs Doris E, 67 E Pierce,
" Robert, " s	" Phyllis B, " u
Milliman Raymond, 303 E Garfield,	" Adele F, " u
Auto Replacements	Mitchell Barber Shop, Basement,
" Mrs Catherine, 303 E Garfield,	S M N B
MILLS FAY L , Co Drain Commissioner,	Mitchell Dorothy L, 175 Hull, Clerk
res R F D, Batavia	" Jane A, " s
" Mrs Ola, " "	Mitchell James E, 52 Crippen St, r
" Louise, " Battle Ck	" Mrs Viola M, " "
Mills Jean, 47 Daugherty, s	Mitchell John L, 121 Sprague, Barber
Milnes Anne L, 35 N Fremont,	" Mrs Mattie L, " "
MILNES HARRISON L , Wholesaler,	" Donald L, " USA
(S M Grocery Co),	" Lavern L, " USA
Residence 140 Marshall	" Shirley, " s
MILNES WM Alfred, S M Grocery,	Mitchell Ora, 159 Jackson, Homer
member School Board;	" Mrs Elsie, " "
Residence 150 Grand,	" Roger Lee, " u
" Mrs Marguerite, " "	Mitchell Wm, 89 S Monroe, r
" Wm Shattuck, " s	" Mrs Lola F, " "
" John K, " s	MIX MRS F E , So Mich Bldg, rep
" Marguerite M, " u	Michigan Mutual Liability Co,
MILNES WILLIAM H , 131 N Han-	ph 132, res 90 S Monroe
chett, Stock Raiser, S M Gro Co	" Ezekiel P, " Postman
MINER EARNEST L , 106 E Chicago, Off	Moek Albert, 324 W Chicago,
and Res, Insurance in all its	" Mrs Ethel, " "
branches, phone 233	" Luetta, " Pratt
" Mrs Ina, 106 E Chicago,	" Pearl, " s
Miner Frank H, 114 Waterman,	" Burton, " s
Miner Leo A, 162 S Clay, Farmer	" James, " "
" Mrs Harriet M, " "	Moek Sherman, 204 E Wash, Pratt
Miner Wm, 241 E Wash, Lab	" Geraldine, " Pratt
" Mrs Florence, " H M C	" Velma, " u
" Florence, " "	
" La Moyne, " s	
Minnear Fred, 16 Green, Fac	

DIRECTORY ADVERTISING
is
GOOD ADVERTISING

LEON R.
GREEN

Phone 475-M

REAL ESTATE
SALESMAN

79 W. Pearl

MODERN ELECTRIC SHOP, 25 N Monroe, ph 286, Jno Morsman	MOORE ROBERT J, Mobil Gas and Oil, 94 W Chicago, ph 9173, res ph 745-J; res 339 Marshall
Moffitt Edward P, 143 S Clay, Wlv	" Mrs Lulu B, "
" Mrs Alice R, "	Moore Ruth, res Arlington, Plastic
Moffitt Miss Grace, 114 S Jeff, Nurse	Moore Sam, 293 W Chicago,
Mohrhardt Mrs Beatrice, 409 N Grand, Waitress	Morehouse Mrs Virginia, 296 S Jeff, w
" George E, 409 N Grand, Pratt	" Bernard, " U S A
" Betty Jane, " s	" Edson, " s
" Doris B, " s	Moreland Oil Corporation, 248 So Clay, ph 214, Earl Ryan Mgr
Mohrhardt Mrs Margaret, 53 Hooker, w	MORENCY ALFRED G, prop Brass
Molby Geo S, 97 S Mich Ave, Ry	Works, phone 678;
" Mrs Bertha, "	Residence 90 Division,
" Neal G, " U S A	" Mrs Winnifred M, "
" Doris, " s	" Alfred James, " s
Mollenkopf Chas, 105 S Monroe, Janitor	" Barbara Jean, " s
" Mrs Rilla, "	Morgan Mrs Edith, 375 W Chi, Laundry
Monroe George F, 151 Liberty, Mason	" Stanley, " U S A
Montague Orpha, res S H, Att'dt Nurse	Morgan John L, 139 Division, r
	" Mrs Mae A, "
MONTGOMERY WARD & CO, Dept Store, Catalogue Order Dept Phone 726, 20-26 E Chicago, phone 115, John R Murphy Mgr	DIRECTORY ADVERTISING is GOOD ADVERTISING
Moog George, 240 Perkins, Engineer	
" Mrs Catherine, "	
" Catherine, " s	
Moon Maxine, res S H, Phys Ed Instructor	Electric Wiring
Moore Mrs Carrie, 78 Division, w	Monarch Ranges and Water Heaters
Moore C B, 86 Walnut, Molder	Eureka Sweepers
" Mrs Nettie, "	Repairing
" Normand, "	PROMPT SERVICE
" James, " Mach Opr	PHONE NO. 286
Moore Frank B, Real Estate Loans, 7 W Chicago;	
Residence 19 E Pierce,	
" Mrs Laura W, "	
" Gertrude S, " Teacher	
" Evelyn, " Teacher- Royal Oak	
Moore Mrs Fred, 11 S Jefferson, w	
Moore Grace, 82 Grand, Welfare Bd	
Moore Lucille, 163 Perkins, Dom	
Moore Margaret, 71 E Pearl, Teh	
Moore Nettie, 75 Hanchett, Clerk	
MOORE ROBERT H, 68 E Chicago, Mgr Prop Main Theatre	
" Mrs Sallie, 68 E Chicago,	

MODERN ELECTRIC SHOP

25 North Monroe St.

Morgan Lloyd A, 162 S Jeff, Grocer	Morris Richard, 12 Vans Ave, s
Residence 42 Perkins,	" Vern, " s
" Mrs Lenore, "	Morris Scott, 29 Rose St,
" Beverly J, " s	Morris Wright, 96 Vans Ave, Lab
" Richard J, " U S A	" Mrs Clara, "
MORGAN LLOYD A , prop Greyhound	" Anna May, "
Post House, 709 W Chicago,	" Harold, "
ph 373, res ph 332;	" Laura Helen, "
Residence 52 Daugherty,	Morris Mrs W W, 82 Cutter Ave, w
" Mrs Catherine, "	MORSMAN JOHN , prop Modern Elec-
" Lloyd A, Jr, " s	tric Shop, ph 286, 25 North
" Wm E, " u	Monroe, res 27 N Monroe,
Morgan Mrs Minnie, 56 N Monroe, w	" Mrs Eva, "
Morgan Robert, 174 Grand, Fac	Mosher Esther, 65 N Clay, ph op
" Mrs Dorothy, " H M C	Mosher Mrs Marthana E, 139 Church, w
Morgan Mrs Tracy B, 443 W Chicago,	" Edwin H, " Pratt
" Edna K, " Ward's	" Roberta M, " Office Clk
" Cynthia June, " s	Mossman Ray B, 122 Jackson, Defense-
Morine T Scott, 72 E Chicago, Sales-	" Mrs Lyle, " Battle Ck
" Mrs Bertha, " (man	" Gilbert, " U S N
Morlock Alvah I, 156 S Jeff, Lab	" Ray, Jr, " U S A
" Mrs Norma J, "	" Jay, "
" Margaret E, " s	" John, "
" Connie J, " u	MOTOR CAR TRANSPORT CO , 45
Morning Phyllis, 31 Morse, Waitress	Industrial Ave, ph 770
Morris 5c-10c, 31-35 W Chicago,	Mott Mrs Dora, 68 W Pearl, Roomers
Alton Malay Mgr	Mott Douglas, 103 Church St, Gulf
Morris Albert S, 21 Chicago Ave, Qual	Station Garage
" Mrs Helen, "	Mott Frances, 132 Perkins, s
" Henry F, " s	Mott Miss Grace, 198 E Washington,
" Shirley A, " s	MOUNTZ LESLIE A , 50 W Chicago,
" Clair E, " u	Optometrist and Mfg Optician,
Morris Bert, 68 Rose St, Lab	ph 699, res Tekonsha, Mich, R 2
" Mrs Helen, "	" Mrs Irene M, "
" Evelyn, " s	Mountz Morris, 177 W Chicago, Op-
" Bert H, " s	" Mrs Theda, " (tometrlist
" Richard, " s	Mowrey Chas W, 334 W Chicago, Post-
" Ethel, " u	" Mrs Jennie, " (man
Morris Calvin, 105 Green, Lab Contr	Mowrey Starr W, 180 N Clay, S M G
" Mrs Della, "	" Mrs Edna A, " H M C
" Loretta, "	" Reah, " s
" Harvey C, " Lab	" Wayne, " s
Morris Clarence, 142 Cutter, Homer	Moyer Don, 256 W Chicago, trk dr
" Mrs La Vern, "	" Mrs Arlene, "
Morris Clarence R, 96 Wright, Homer	" David, "
" Mrs Pauline, "	Moyer Peter, 216 E Chicago, Carp
" Lawrence, "	" Mrs Mabel, "
" Dorothy, "	Moylan Jerry, 147 Jackson, r
" Helen, "	
Morris Manville, 189 E Park Ave, Fac	

Patronize Directory Advertisers

Multer Lester, 27 N Fremont, Molder	Murray W Frank, 167 N Clay, Dayton, O
" Mrs Nina, " SH	" Mrs Margaret, "
" Jack, " s	" James M, " U S A
MUNDAY ALFRED C , 175 S Monroe,	Musselman Clyde D, 27 Charles, Homer
prop Commercial Inn;	" Mrs Ruth E, "
Residence 86 S Monroe,	" Beverly, " u
" Mrs Irene, "	Musser Arthur, 76 E Pearl, Meat-
Munday Clarence D, 103 N Clay, G	" Mrs Pauline, " (cutter
" Mrs Ruby, " Dressmaker	" Jack, " s
Munday Mrs Elsie, 218 Henry, w	Musser E J, 208 E Chicago,
Munday Glen C, 405 Jay St, Orchards,	" Mrs Viola, "
Dahlia Grower	Musser Floyd, 75 E Alden, Mach Opr
" Mrs Emily, 405 Jay St,	" Wayne F, "
Mundy Leo, 38 Conover, Clerk	Musser Guy, 81 Taylor, Carp
" Mrs Ardella, "	" Mrs Hazel, "
" Mary Jean, " s	Musser Howard H, 55 N Hanchett, Clk
Mundy Roy, 38 Conover, Wolv	" Mrs Elizabeth, "
" Mrs Bertha, "	Musser Mrs Mildred E, 63 W Wash,
" Alice, "	" Arlo I, " Mgr-Ward's
Mundy Rawleigh, 11 Harrison, r	" Mrs Alyce, "
Munger Clyde L, 108 S Jeff, Motor	Musser Vivian L, 208 Grand, Cook
Sales	Myers Benjamin B, 22 Liberty, r
" Mrs Hazel, " Clerk	" Mrs Ada May, "
" Phyllis J, " s	Myers Mrs Blanche, 249 Hull St, w
Munger Edwin E, 311 Marshall, r	Myers Clifford, 140 Henry, Regal
Munger John, res R F D,	" Mrs Dorothy, "
Munger John, 118 Jackson, Defense-	" Loralee, " u
" Mrs Arlene, " (Marshall	Myers Clyde, 93½ Morse, r
" Jerry, " u	" Ira, " r
" John, " u	Myers Elmer J, 307 E Wash, Off
Munyon George, 63 Tibbits, Lab	" Mrs Maudie, " (Mgr
" Mrs Zelma, "	" Richard I, " U S N
" Norma, " s	Myers Glen, 93 Morse,
" Wayne, " s	" Mrs Maude, "
Murdock W M, 98 Morse, Co Road	Myers Glenn M, 80 Dougherty, Defense
Com	" Mrs Mayme, " (Battle Ck
Murphey J B, 71 S Clay, r	" Rodney, " s
Murphy Fred, 56 Peckham, Homer	Myers Herman J, 138 Waterman, Laun-
" Mrs Nellie M, "	" Mrs Cecil P, " (dry
Murphy Mrs Hattie, 99 E Chicago,	" Shirley Ann, " s
(Apt 2)	Myers Lawrence, 236 Perkins, Homer
" Norma Jean, " s	" Mrs Margaret, "
" Frank, Jr, " s	" Kenneth, " u
Murphy John R, 117 E Chicago, Mgr-	" Richard, " u
M Ward & Co	Myers Lemuel J, 198 Morse, Farmer
" Mrs La Vonne, "	" Mrs Flossie, "
" John T, " u	" Dale, " s
Murray Sam'l F, 11 E Chicago, Sales-	Myers Mrs Mary, res S H, Seamstress
man-Wilbur's	Let Home Town Merchants Show You Before Purchasing Elsewhere.

Myers Nelson, 431 E Chicago, Tourists
 " Mrs Olive, "
 " Margaret, "

N

Nagle Fred, rms 158 Walnut,
 Nagel John, rms 12 S Clay,
 Nash Mrs Angie L, 227 N Hudson, w
NASH WM F, City and Farm Real
 Estate, ph 1F4, res Rt 5, on 112
 Nash Wyman, 74 Pelton, Fac
 " Mrs Ethel, " HMC
NATIONAL UTILITIES CO of Michi-
 gan, (Gas Co), 78-82 W Chi,
 ph 45, plant ph 484-J, Chas F
 Clarke Mgr, Carl R Bonfiglio
 Off Mgr
NAZARENE CHAPEL, 75 Jackson St,
 Rev Gerald Cook pastor
 Nealy Dale A, 84 E Pearl, Homer
 " Mrs Ethel, "
 " Norma J, " s
 " Kay E, " s
 Nealy Maurice M, 85 Hatch, HMC
 " Mrs Caroline, "
 " David, " u
 Nearpass Mrs Helen E, 68 Peckham,
 Office Clerk
 Nedele Romona W, 133 E Washington
 Nelson Carl C, 143 N Hudson, e t
 " Mrs Lola, "
 Nelson Ernest, 123 S Monroe, Pratt
 Nelson Harry, 154 Henry, Lab
 " Mrs Cora, "
 Nelson Kenneth J, 156 Perkins, Tch
 " Mrs Dorothy, "
 " Donna J, " u
 " James M, " USA
NELSON JOHN L, 159 E Chicago,
 Vice-Pres & Sales Mgr Wolv
 Portland Co
 " Mrs Daisy L, 159 E Chicago,
 Nelson Norene, 54½ N Hanchett, clk-
 bank
 Nelson Zella, res S H, Att'd Nurse
 Neutz Miss Nellie, 186 E Washington,
NEWBERRY A A, 55 Green, Florist-
 Fox Gardens
 " Mrs Annie, 55 Green,

Newberry J J Co, 5-and-10c Store, 49-
 51 W Chi, T E Reed Mgr
 Newberry Loren, 214 S Jeff, Gas Sta
 " Mrs Lillie, "
 " Loren, Jr, " USN
 " William, " s
 " Clair, " s
 Newman C A, 130 Walnut, r
 Newman Clarke, 99 E Chi, Sales-
 (Apt 4) (man
 " Mrs Jean, "
 Newman Edw J, 155 S Monroe, Mgr-
 Meats A & P
 " Mrs Pearl, 155 S Monroe,
 Newton Mrs Florence, 273 W Pearl,
 Newton Miss Ida, 145 S Monroe,
 " Miss Dora, "
 Nichols Hosea, 93½ Morse, trk dr
 " Mrs Jo, "
 Nichols Mrs Katie, 67 Tibbets, Dry
 Cleaner
 Nighswander Gilbert, 386 Grand, Telep
 " Mrs Grace, "
 Nimmo Wm R, 193 N Clay, B of Pub
 " Mrs Dorris, " (Works
 Nivison Archie, 74 N Fremont, Carp
 " Mrs Kittie, "
 Nivison Mrs Mae B, 74 N Fremont,
 Nurse
 " Ruth, " off-H
 Nivison Minnie A, 185 N Clay,
 " Ara, " bk
 Nixon Wm, 24 Park Place, X-Ray
 Technician
 " Mrs Miriam R, "
 " Thomas Edw, " e s
 Noble Alice, 137 Hull St,
 " John (Bro.), " Defense-
 " Mrs Lela, " (Battle Ck
 " Junior, " s
 " Lodema, " s
 " Normand, " s
 " Coy, " u
 " J D, " u
 Noblit Charles W, 30 Charles, Wolv
 " Mrs Mabel C, "

DIRECTORY ADVERTISING
 is
GOOD ADVERTISING

ODREN TRUCK TERMINAL

12 North Clay Street

FREIGHT DELIVERY — MOVING

PHONE 544-J

Noblit Clarence, 293 W Pearl,	Mach	Norton Benjamin, 19 S Clay, Defense-
" Mrs Vivian, "		" Mrs Gertrude, " (Battle Ck
" Clarence, Jr, "	s	" Virginia, " s
" Robert I, "	s	" Ellen Ann, " u
" Harriett Ann, "		Norton Bernard R, 38 N Polk, s
" Jack Thomas, "		" Charles W, " s
" Joseph, "		Norton Christina V, 208 Grand, Pratt
Noblit Clinton, 31 E Mont, Pollock		Norton Edward, 154 Taylor, Lab
" Mrs Ida M, "		Norton Grafton, 57 Cutter, Defense
" Joyce, "	u	" Mrs Myrtle, "
Noblit Florence, 24 N Fremont, H M C		" Duane Allen, " u
Noblit Nelson, 86 Race St, s		Norton Jeanette, 17 Perkins,
Noblit Walter G, 107 S Jeff, Homer		Norton Mrs Jessie, 145 E Chi, H M C
" Mrs Rose, "		Norton Lee, 8 Cutter Ave, Defense-
Nodell Louis C, 144 N Hudson, Wolv		" Mrs Josephine, " (Battle Ck
" Mrs Rue L, "		" Brenda Lee, " u
" Robt R, "	s	" Nelie May, " u
NOEL JESSE G, Pres and Gen'l Mgr		Norton Pauline, 22 Jay St,
Mashon-Dorsey Co,		Norton Roy, 71 W Montgomery, Molder
Residence 169 Hull St,		" Mrs Eloise, "
" Mrs Marvel, "		" Donnie Leroy, " u
" Wilbur, "	s	Norton Mrs S Joe, 87 Church St, w
Noel Mrs Rose, 100 N Fremont, bk		Nowaskie Joseph B, 128 Waterman, Lab
Noragon Chas, 99 E Chi, Pratt		" Mrs Lilian B, "
(Apt 8)		" Maurice, " U S Air Corps
" Mrs Harriet, "		Nowieki Henry, 118 Henry, Regal
" Janice, "	u	" Mrs Elizabeth, "
Noragon Leon, 145 E Park Ave, Lab		
Nordland Margaret, res S H, Social		
Service		
Norigan Leon, 145 Park Ave, Chef		
Norman Harvey, 158 N Clay, Homer		Office of Civilian Defense, Branch Co,
" Mrs Helen, " H M C		off Basebent Court House,
Norris Fred, 124 N Clay, r		W D Hawley Chairman, Mrs
Northrup Howard, 51 E Wash, Plastic		Geo E Kershaw Executive Sec
" Mrs Theresa, "		Odell Ralph, 88 N Sprague, Lab
" Saul, " Lab		O'Dell Ruth, 116 E Chicago,
Northrup T V, 68 Balfour Dr, Defense-		Oder Wilber L, 95 S Monroe, U S N
Willow Run		" Mrs Lieucelle, R.N, " Director of
" Mrs Audrey, "		Nursing, Hospital
" Jack, " s		ODREN TRUCK TERMINAL, 6-12 N
		Clay

ODREN LA VERN, prop Odren Truck Line, ph 544-J, res ph 14-J, Residence 115 E Pearl	Olmstead Mrs Dora E, 107 N Hanchett,
" Mrs Ruth E, "	" w
" Joan Louise, "	Olmsted Allen, 137 Waterman, Mason
" John Edward, "	" Mrs Lillian, "
Odren Earl J, 145 Perkins, Clerk	Olmsted Emery, 77 W Mont, r
" Richard, " U S A	Olmsted Ensign, 67 S Monroe, City
OESCHGER REV WM, pastor Church of Christ, res 195 Grand	" Light Dept
Ogden G Edward, 142 Church, Mason	" Mrs Anna, "
" Mrs Alma, "	Olmsted George E, 121 N Hanchett, r
Ogden Otto, 12 S Clay, Pratt	" Mrs Nina, "
O'Keefe Mrs John, 45 Cutter Ave, w	OLMSTED GLENN, Cities Service Station, 146 W Chi, ph 722-J, Residence 94 Taylor,
Okeley Dale, 65 N Clay, U S A	" Mrs Wava, " Cashier
" Mrs Margaruite, " Coffee Shop	Olmsted Hettie I, 146 Taylor, Linotypist
Okeley Fred, res S H, Att'd	Olmsted Dr Kenneth L, Physician and Surgeon, U S A,
" Mrs Rolene, " Att'd	Residence 131 N Hanchett,
Okeneske Harry, 191 W Pearl, Homer	" Mrs Margaret M, "
" Mrs Mae, "	" Louise Adele, " s
" Michael, "	" Gretchen Ann, " s
Okeneske John, 58 Sherman, H M C	" Mary Margaret, " u
" Mrs Ann, "	" Thos Milnes, " u
" Shirley, " s	Olney Ralph, County Treas, ph 150, res Butler, P O Tekonsha, R F D
Okeneske Mrs M Minnie, 55 Sherman, w	" Mrs Edna, "
OLDS MORTIMER W, Postmaster, ph 689-J, res 176 W Chicago,	" Wayne, " U S A
" Mrs Mary E, "	" Leslie, " Farmer
Olds Max A, 370 E Chicago, Off-	Olsen Genevieve, 98½ E Chi, Teacher
" Mrs Marjorie B, " (Midwest	O'Mara Ralph, 190 E Pearl, Salesman
O'Leary Clarence J, 44 Balfour Dr, Greens keeper	" Mrs Minnie, "
" Mrs Marie, "	" Shirley, " s
Olinger Oliver, 76 Pierson, r	O'Neil Verne, 126 Henry, Grocer, Residence 124 Henry,
Oliphant John, 234 E Chicago, Pratt	" Mrs Etta B, "
" Mrs Kate, " Plastic	" Barney C, " U S A
Olmstead Mrs C A, 265 Division, w	Onsted Weldon H, 22 S Polk, Defense
Olmstead Harold A, 339½ S Clay, Ck	" Mrs Dorothy R, "
" Mrs Thelma A, "	Orville Gilding, 56 Cutter Ave, Regal
" Betty J, " u	" Mrs Edna, " H M C
OLMSTEAD & SON, Mfrs of Ice Cream, Ice and Butter, Dealers in Pasteurized Milk, 111 N Hanchett, ph 46, L D Olmstead	" Carolyn, "
Olmstead L D, 111 N Hanchett, Mfr	" Ronald, "
" Mrs Louise, "	OSBORN CLARENCE E, photographer, ph 406-J, 42 E Chicago, Residence 180 E Pearl,
" Karna Marie, " s	" Phyllis, " Kansas City
" Royce Allen, " s	
" Larry Linn, " s	
" Gail Rosanne, " s	

W. C. BAILEY
for
GOOD PRINTING

Purity Ice Cream

STANDS AT THE HEAD

Made in Many Flavors, to Suit Any Taste, among them Raspberry,
Strawberry, Maple Nut, Walnut, Tutti Frutti, etc.

Retail as well as Wholesale,
in Pints, Quarts or Gallons.

At the Factory, 111 North Hanchett Street. PHONE 46.

ASK FOR IT

OLMSTEAD & SON

Pasteurized Milk and Cream, Finest Butter

Osborn Elwin, 181 Cutter Ave, U S A	Otis Ervin, 168 N Clay, Painter
" Mrs Inez, "	" Genevieve L, " Clerk
Osborn Loren, 55 W Aldem, Mech	" Thelma A, " Clerk
" Mrs Eunice, "	Otis Raymond J, 332 E Wash, Shaw
" Neal D, " s	" Mrs Bernice, " Shaw
" Thelma I, " s	" Gene J, " s
" Jerry, " u	" Joseph, " s
" Dale, " u	Otis Mrs Stella, 26 Mill St, w
Osborn Neil S, 22 S Jeff, Osborn	" Carl, " U S A
" Mrs Mamie, " (Studio	Otto's Inn, 143 W Chi, ph 282-J,
" Thomas Neil, " u	Closed for Duration
Osborn Walter, 65 Green, s	Owens Frank, 40 Morse St, r
" Richard, " s	" Mrs Cora, " "
" Patricia, " s	
" David, " s	
Ostrom Mrs Alvira, 139 S Monroe, w	
Ostrom M A, 129 Division, Homer	
" Mrs Alice, " H M C	Paddock Alverto, 249 Morse, S M G
Otis Albert, 480 Grand, Farmer	" Mrs Iah, " "
Otis E L, 436 S Clay, Painter	" Alveta, Jr, " Shaw
" Mrs Neta, " "	Paddock Wm, 306 W Chicago, Divine
" Dorothy, " "	Healer
	Padelford Robert L, 26 Cutter, Lab
	" Eva, " Shaw

Patronize Directory Advertisers

List of Abbreviations on Page 63

Paff Mrs Dana, 109 Pierson, Miller's Dairy Store	Paradine Rodney, 300 Grand, Qual
" Orlo, "	" Mrs Mabel, "
" Lyell, "	Paradine Ruth J, 170 Henry, s
" Arden, "	" Betty, " s
Pague Miss Natalie, 26 Hull St,	Pardee Josephine, 16 S Fremont, Maid
Pahl Marc, 225 Marshall, Clerk	Park Miss Mary, 116 N Hudson, Maid
" Mrs Ethel, " HMC	Parker Andrew, 80 E Mont, Detroit
" Richard, " trk dr	" Mrs Dorothy, " "
Pahl Marjorie, 48 Grand, Plastic	" Cleo, " s
" Marilyn, " u	" Robert, " s
Palamake George, 11 Harrison, Cabinet-maker	" Cloyce, " s
Palmatier Arden, 437 W Chi, Plumber	" Juanita, " s
" Mrs Elsie M, " "	" Rosalee, " s
" Sonya Jean, " "	" Barbara, " s
" Elsie Loraine, " "	Parker Mrs Anna D A, 92 E Pearl, w
Palmateer Floyd O, 186 E Chi, Wolv	Parker Bennie, 221 Division, Pratt
" Mrs Julia, " "	" Mrs Dorothy, " "
" Ronald E, " u	Parker Mrs Charlotte, 157 Taylor, w Presser
Palmateer Harold, 55 W Wash, Pratt	Parker Dale, 257 Cutter Ave, County Road Com
" Mrs Neva, " "	" Mrs Maxine, " "
" Lorene, " u	" Gladys V, " s
" Ora Vernal, " u	" Mary Louise, " s
Palmateer Madeline, 117 E Park Ave, s	" Betty Joan, " u
Palmateer Paul, 126 Cutter Ave, Mid-	Parker Donald, 207 W Chicago,
" Mrs Willa, " (west)	" Mrs Lilas, " "
" Phyllis J, " u	Parker Ersal, 112 Wright, Midwest
" Dian Mae, " u	" Mrs Inez, " "
Palmer Dysolyn, 49 Race, Plastic	" Wanda, " s
PALMER HAROLD H, Attorney, off	" Marland, " s
So Mich Bldg, phone 55,	" Valda, " s
Residencee 73 Division,	" Sherry, " u
" Mrs Alice, " "	" Marvin A, " u
" Jaquelin, " "	Parker Geo H, 324 E Chi, Cost Account-
Palmer Mrs Marie L, 124 Marshall,	ant, Time Study, Darling
Sec'y-A A A	" Mrs Margaret B, 324 E Chicago
" Dean C, " s	" George B, 324 E Chi, Navy Air Corps
Papke Rudolph, 70 N Sprague, Oil Co	" Joan H, " o s
" Mrs Ila, " "	PARKER HAROLD M, Supt Oak Grove Cemetery, res 809 W Chicago,
" Daryl, " s	" Mrs Flora L, " "
" Duane, " s	Parker Kenneth, 205 Hull St, Defense-
Paradine Mrs Ada, 22 Jay St, w	" Mrs Mary, " (Battle Ck
Paradine Mrs Nina, 18 Clarke Ave, w	" Jeaneen A, " u
Paradine Ora, 150 S Jefferson, Pratt	Parker Lydia, 98 Morse St,
" Mrs Gertrude, " "	Parker Mrs Mabel, 116 E Chicago,
Paradine Ralph, 210 Marshall, Janitor	
" Mrs Era, " "	

Patronize Directory Advertisers

Better
Printing
For
Every
Purpose



PATTERSON COMPANY

Formerly Kleindinst Printing Co.

18-20 North Monroe St.

Coldwater, Mich.

TELEPHONE 42

Parks Jack S, 28 Henry St, Telep	Parsons La Wayne, 101 N Polk, U S A
" Mrs Mary, "	" Mrs Lila, " Osborn's Studio
" Barbara, " s	Parsons Wava, 75 N Hanchett, H M C
" Mary Ellen, " s	Partlow Robert, 183 E Pearl, s
Parks Lester, 82 Cutter Ave,	Partridge Mrs Clara B, 89 Jackson, w
" Mrs Lynne, "	Partridge Fay, 217 Marshall, Olmstead Dairy
" Mrs Etta, "	" Mrs Lola, " Clerk
Parks Utley, 167 N Sprague, Gov	Pask Clarence C, 26 N Clay, Gas Co
" Mrs Lola, " (Hospital	" Mrs Ethel, " "
" Vernon, " U S A	" Harry, " U S A
" Melon, " U S N	" Kenneth C, " Clerk
" Roscoe, " s	" Margaret M, " s
" Utley, " s	Pask R T, 93 S Mich, Gas Co
" Carol, " s	" Mrs Kitty, " "
" William, " u	" Janice, " s
PARKVIEW HATCHERY, 310 Grand	" Richard, " "
St, Earl Tinkham	PATTERSON CO, 18-20 N Monroe,
Parrish Fred, 34 Morse, Wolv	Printing, phone 42
" Mrs Ethel, "	PATTERSON ROY C, 324 E Chi, Pat-
Parrish Glen, 60 W Wash, Electr'n	" Mrs Hilda M, " (terson Co
" Mrs Hattie, "	Patten G G, 60½ S Monroe,
" Judith Ann, "	" Mrs Elsie, " "
Parrish Sherman, 242 W Pearl, r	" Gaylord J, " Spring F
Parrish Starr A, 72½ W Chi, Watch	" Beatrice M, " s
Repair; res 104 S Monroe,	PATTEN WADE, 110 W Chi, Dry
" Mrs Nellie K, "	Cleaning, Baker Bros;
Parshall Barbara, 90 W Pearl, Hi-	Residence 575 W Chicago,
Speed Grill	" Mrs Alma, " "
Parshall Clarence, 26 Orchard, Lab	Pattison Robt, 291 N Hudson, Bas Dr
" Mrs Hester, " "	" Mrs Louise, " "
" Doris M, " s	" Robert, " s
" Betty J, " s	" Shirley, " s
" Bonnie J, " u	" John, " u
Parshall Clifford, 394 W Chicago,	" Gloria, " u
" Mrs Clela, " "	Pattison Raymond, 63 S Fremont,
Parshall Edward, 74 N Polk St, r	Mgr Short-Way Lines
" Mrs Cora Bell, " "	" Mrs Florence, 63 S Fremont,
Parshall Harold, 38 Tibbits, City emp	" Beverly Ann, " "
" Mrs Marian, " "	" Carl Harry, " "
" Constance J, " u	" Linda Lee, " "
" Douglas M, " u	Patsukonis Andrew J, 14 Taylor, Lab
" Deana Marie, " u	Paul Mrs Edith, 67 Hooker, w
Parshall Tim, 384 S Jefferson, Fac	Paul Gay R, 57 N Hudson, Salesman
" Mrs Leora, " "	" Mrs Edna V, " Clerk
" Willard J, " s	Paul Jerry, 253 E Wash, trk dr
" Virginia May, " s	" Mrs Fanny, " H M C
Parsons Mrs E V, 274 Grand, w	" James R, " s
" Howard, " Wolv	
" Mrs Rolene, " "	

Patronize Directory Advertisers

J. C. PENNEY COMPANY

A FRIENDLY DEPARTMENT STORE
COLDWATER, MICHIGAN

High Quality Merchandise

at LOWEST CASH PRICES

Compare Our Quality — Compare Our Prices

"IT PAYS TO SHOP AT PENNEY'S"

Pavelko John L, 71 Peckham, Midwest	Peet Ora J, 221 E Wash, Plumber
" Mrs Matilda, "	" Mrs Hazel I, "
" John, Jr, " Midwest	" Leo, " U S A
Pavka Frank, 85 Waterman, Police	" Ora, Jr, " s
" Mrs Mary, " (Dept)	" Carma D, " s
" Frank M, " u	" Charles L, " s
Payne George W, 200 W Pearl, r	Pellett Wayne C, 17 Hull St, Bk-Co-Ops
" Mrs Jessie E, "	" Mrs Salla D, "
Payne Lester, 358 W Chi, Plastic	Pendleton Luella, 50 N Clay,
" Mrs Anna, "	Penner Mrs Gaynell, 229 E Chi, S H
" Lawrence, " s	" Kenneth, " s
" Mary Ann, " u	" Harold, " U S N
" Carol Jean, " u	PENNEY J C CO , Dry Goods, Ready-
PAYNE MAURICE D , District Manager	to-Wear and Shoes, 58-60 W
AA A, res phone 577,	Chicago, C R McConnell Mgr
Residence 106 N Hanchett,	Peplinski Blanche, 173 E Chi, H M C
" Mrs Mildred K, "	" Florence, " H M C
" Barbara Jean, " s	Pepper Bert, 345 E Garfield, Pratt
Peake Ethel A, 44 W Alden, Housekpr	" Mrs Ila, "
Pearce Mrs Nettie, 72 Division, w	Perk Mrs Agnes, 60 W Wash, Hotel
Peavey Guy, 6 Chicago Ave, Painter	" Rosemary, " s
" Mrs Mabel, "	" Ralph, Jr, " U S A
" Guy, Jr, " Plastic	Perk Wm H, 91 Hooker,
Peavey Harold, 6 Chicago Ave, Lab	" Wm C, " U S A
(House Car)	Perk Ralph, 140 S Monroe, Pratt
" Mrs Ethel, " Shaw	Perrin Ethel L, 26 Waterman, off clk
" Norma D, " s	Perrin Frank E, 258 Grand, ck-P O
Peavey Jack, 126 S Monroe, Regal	" Mrs Myrtle D, "
" Mrs Nellie, "	Perry Carl, 22 Morse, s
Peer Edgar, 186 Hull St, Janitor	" Caroline, " s
" Mrs Blanche, "	Perry Frank M, 7 Cutter Ave, r
" Robert, " U S A	" Mrs May E, "
" Ronald, " U S A	Perry Margie, 154 Hull St, bkbp
Peer Max, 281 E Chicago, Salesman	Perryman June, 66 W Wash, Teacher
" Mrs Fern, "	

Persails Arleigh, 336 Grand,	Qual	Phillips Mrs Annie, 354 N Hudson,	w
" Mrs Ruth O, "		" Bernice, "	H M C
" Arthur A, "	u	" Irene, "	H M C
Persails Stanley, 74 E Alden,	Wood	" Alfred J, "	U S N
" Mrs Leatha, "	(Garage	Phillips J Donald, 17 Hull St,	National
Petch Donald J, 145 Marshall,	H M C	Red Cross Ass'n	
Petch Mrs Ethel, 145 Marshall,	H M C	" Mrs Sally, 17 Hull St,	
Petch Mrs Mona, 204 N Hanchett,		" James D, Jr, "	u
" Betty M, "	s	Phillips Mrs Jessie, 136 Henry,	w
PETCH WM C , 16 Cutter Ave,	Taxi	Phinney Mrs Effie, 99 Green,	w
Driver, ph 417-R		Phinney Ralph D, 261 W Chicago,	
" Mrs Maud A, 16 Cutter Ave,		Runyan Tobacco Co	
	Dressmaker	" Mrs Eva M, 261 W Chicago,	
Peters Franklin, 148 Perkins,	U S A	Tourists	
" Dale, "	U S A	" Dorothy, " off-Ann Arbor	
" Willis, "	Lab	Pickens Mrs Bertrand, 301 W Chicago,	
Petersen Edward, 354½ E Chi,	Mech	Pickett Wm C, 500 E Chi,	Salesman
" Mrs Peggy, "		" Mrs Emma M, "	
Petersen Walter F, 235 E Chi,	Tele-	" Joan Mary, "	s
	phone Engineer	Pierce Cathrine, 28 N Jeff,	ck-New-
" Mrs Alta, 235 E Chicago,			berry's
" Kathryn, "	Music Tch	Pierce G Otis, 244 E Chicago,	
Peterson Mrs Roselyn, 172 Church,	w	" Mrs Bessie, "	
PETE'S HIGHSPEED , 146 W Chicago,		PIERCE GEO R , 11 S Hudson St, Sales	
Clyde H Bodie		& Service. Gen'l Ins & Loans,	
Pettit Mrs Anna, 81 Jackson,	w	ph 265, res ph 615-J,	
" Danial, "	Lab	Residence 25 Grand,	
Petty Carol, rms 22 W Wash,	Gulf	" Mrs Minnie, "	
	Station	" Marjorie R, "	bk
Petty Howard, 340 E Wash,	Lab	" Geo H, "	Tulsa, Okla.,
Phelps Mrs Jane, 289 Grand,	w	School Aeronautics	
Phelps Mrs May S, 123 Walnut,		Pierce Helea, 150 Grand,	s
Phelps Dr Norman E, Dentist, 28 W		PIERCE LEONARD R , 29-31 N Han-	
Chi, res 12 Cornwell Court,		chett, Dodge and Plymouth	
" Mrs Charlotte Edith, "		Autos, Garage Service and	
" Dorothy Jean, "	teacher	Storage, ph 572, res ph 47F4,	
Philbrick Clarence, 215 N Fremont,		Residence Coldwater Lake,	
" Mrs Clara A, "	(Mason	(Pearl Beach)	
" Virginia M, "		" Mrs Gladys, "	
" Albert C, "	U S A	Pierce William E, 191 Henry,	Lab
" Elsie C, "		Pierce William O, 54 N Polk,	Lab
" Martha J, "		" Mrs Emma, "	
" Dorothy I, "	s	Pifer Joseph A, 155 Perkins,	Lab
" Mary A, "	s	" Mrs Irene, "	
Philbrick Herbert J, 93 Taylor,	Ins	" Lester W, "	Fac
" Mrs Evelyn M, "	(Agt	" Floyd, "	s
" Joan M, "	s	" Pansy I, "	s
" Doris Ann, "	u	" Ronald, "	s
" Ronald H, "	u		

Patronize Directory Advertisers

WILLYS OVERLAND

International Trucks

PILLSBURY MOTOR SALES

100 W. Chicago St.

PHONE 53

PILLSBURY MOTOR SALES, 100 W Chicago, Willys Overland Cars, International Trucks, ph 9198, M L Pillsbury	Plant Harrison A, 95 Waterman, bk
Pillsbury Marion L, auto sales, ph 289-M, res 33 W Alden,	" Mrs Althea A, " bk
" Mrs Lois J, "	" Wayne T, " US Air Corps
" Joan, "	" Norman K, " USA
Pippenger Ernest, 61 N Fremont,	" H Dale, " HMC
" Mrs Julia, " (Plastic	PLASTIC DIV L A DARLING CO, ph
" Ruth Ann, " u	85, 306 S Clay, Mgr E C Mathews
Pitcher Ralph, 53 W State, Painter	Plue Mrs Helen, 142 Hull St, w
" Mrs Mabel, "	Poling Burl, 101 N Hanchett, USA
" Leonard, " s	" Mrs Margaret, " Roby's
" Peggy Ann, " s	Poling Ellery E, 420 Morse, Herds-
Pittsenbarger O C, 281 E Chi, Salesman	" Mrs Pearl, " (man
" Mrs Sue, "	" Gaylord, " Cook
Pixley Arthur, 84 E Alden, HMC	POLLOCK & SON, Coal, Lumber and
" Mrs Mabel M, "	General Building Material, 112-
Pixley Bert, 354 W Chicago, Homer	136 W Chicago, ph 125
" Mrs Josephine, "	L H Woodward Mgr
Placeway Mrs Dessa, res S H, Cook	Pollock Mrs Ethelyn, 163 Marshall, w
	Pomeroy Mrs Chas, 306 W Chicago, w

Patronize Directory Advertisers

GET RUBBER STAMPS

at

BAILEY'S PRINTING OFFICE

POLLOCK

**PLEASES
PARTICULAR
PEOPLE**

IN

Lumber Building Materials

HARDWARE, PAINTS

COAL and STOKERS

•

PHONES

125

Pope Paul, 237 S Jefferson, Bus	Prestidge Bert, 19 Clarke Ave, Pratt
" Mrs Louise, " (Driver)	PRESTIDGE EDWIN , prop Wolverine
" Paul Wesley, " s	Inn, 40 S Hanchett, res same
" Donnie, " u	" Mrs Bertha, " "
" Rosemary, " "	Prestidge Kent, 113 N Fremont, Lab
Porter Mrs Lydia M, res S H, Att'dt	Prestidge Louis, 67 Peckham, Barber
Post Frank I, 142 Morse, Insurance	" Mrs Mary, " "
" Mrs Lura M, " "	" Joyce Anne, " "
Postal Telegraph Office, 93 W Chicago	Prestidge Robt, 248 W Chi, Fac
POST OFFICE , 31 S Monroe,	" Mrs Marjorie, " "
M W Olds P M	Preston Dorothy J, 102½ Waterman,
Pothoof Mrs Mattie, 143 W Pearl,	Shaw
Potter Arthur E, 241 Perkins, S H	Preston Mrs Eva A, 179 N Hudson, w
" Mrs Bessie V, " "	Priest Ernest, 48 W Pierce, Chef
Potter Elton M, 128 S Sprague, Lab	" Mrs Elsie M, " "
" Mrs Grace L, " "	" Charles F, " Funeral Di-
" Edith N, " s	rector, Ft Wayne
" Muriel G, " u	Preston Mrs Fern, 128 E Pearl, S H
" Virginia K, " u	" Granger, " "
Potter Rev E T, 29 Cutter Ave,	Production Credit Ass'n, 19 N Monroe,
" Mrs Ethel, " "	M S Stowell
" W Colburn, " U S A	PRUDENTIAL INS CO , 188 N Hudson,
" Nellouise, " "	ph 191, Agt Karl W Volk
Potter Stanley C, 234 N Hudson, Dairy	Przykucki Miss Helen, 132 Harrison,
" Mrs Abbie B, " H M C	H M C
Potts Mrs Arah F, 110 Marshall, Tch	Public Coldwater Library, 12 E Chicago,
" Marilyn A, " s	see Coldwater Public Library
Powell Emma, 188 Walnut St,	Pudak Anthony, 146 Harrison, Pattern
Powell William J, 165 Marshall, Court	" Mrs Carrie, " (maker
" Mrs Florine, " (stenog	Pugh Leonard, R F D Coldwater, S H
" Robert, " c s, U of M	" Mrs Leta, " off-Hospital
" Theodore, " S H	Purdy Frank, 351 Grand, r
" Donald, " c s, M S C	Purner Russell J, 159 Grand, U S
" Richard, " s	" Mrs Colette, " (Air Corps
Powell W J, Jr, 45 S Sprague, U S N	" James J, " u
" Mrs Mavis, " ph op	Putnam Donald, 10 Walnut, U S N
Powers Louis J, 19 Jay St, Guard-	" Mrs Helen, " H M C
" Mrs Cora M, " (Regal	" Roberta Jean, " s
POWDER PUFF BEAUTY SHOPPE ,	" Patricia Ann, " s
Marie Leffler, 39½ W Chicago	" Donna May, " s
Poyser Mrs Lou, 265 Marshall, w	" Michael R, " u
Pratt A J, 87 S Monroe, r	
" Barbara A, " s	
" Allen T, " s	
PRATT MFG CO , 168 Division,	
S L Wing, Geo E Kershaw	
Gen'l Partners	
PRESBYTERIAN CHURCH , Marshall,	
cor Church, Rev Herbert G Hur-	
rell pastor	

Q

Quality Meat Packers, 348 S Clay,
Nelson Libert

QUALITY SPRING PRODUCTS, INC,
10-18 So Drive, W T Donkin
pres and treas, E H Sortwell
vice-pres, J A Kennedy sec'y

Quimby Cecil, 159 Hull St, trk dr
 " Mrs Bernice, " H M C
 " Shirley, " H M C
 Quimby Harry, 315 E Garfield, trk dr
 " Mrs Sarah, "
 " Charles, " s
 Quimby Max, 145 Hull St, Defense-
 " Mrs Ruhamah, " (Battle Ck
 " Ronn, " u
 Quinn Charles, 103 Green, Lab
 " Mrs Jessie B, "
 " Nancy C, " s
 " Robert L, " u
 " Earlyn S, " u
 Quinn Sherman, 62 Smith, Defense-
 " Mrs June, " (Battle Ck
 " Charles Edw, " s
 " Patricia Ann, " s
 " Janice Loe, " u
 " James Harley, " u

R

Ragan S M, 86 Wright, Plastic
 " Mrs Josephine, "
 Rainey Lyle, 92 Hooker, Fac
 " Mrs Gertrude, "
 " Robert, " s
 " Royce, " s
 Randall Floyd H, 15 Pelton Ave, Clk
 " Mrs Juno A, "
RANDALL HAROLD H, dist mgr Tele-
 phone Co, res 57 Church,
 " Mrs Onnolee, "
 " Dolores Joan, " s
 " Richard P, " u
 " Robert Ray, " u
 " Wm Henry, " u
 Randol May, 115 Morse, H M C
 Randolph Mrs Harriet, 78 Grand, w
 ret teh
 Ransford Mrs Lettie, 33 Church, w
 Ransom Clifford, 170 Henry, trk dr
 " Mrs Ruth, "
 " Shirley, " u
 " Yvonne, " u
 Ransom Harland R, 20 Orchard,
 U S Air Corps

Rapp Chas M, 97 Hooker, H
 " Mrs Marie, "
 " Anna, " Pratt
 Rapp H Carl, 255 S Jeff, Homer
 " Mrs Catherine, "
 " Carl M, " U S A
 Rappalye Frank, Res Arlington, Porter
 Rasey Claud, 136 S Clay, U S A
 " Mrs Lorraine, " Cashier-
 Newberry's
 Rasler Vincent, 21 S Hudson, Clerk
 " Mrs Agatha, "
 " Chas, " Clerk
 " Sam E, " au mech
 " Barbara A, " s
 " Norma Jean, " s
 " Richard, " s
 " Joyce E, " u
 Rathbun Harold, 69 N Jefferson, Pratt
 " Mrs Luella, " H M C
 " Rosalle, " u
 Rathbun Mrs Mary, 204 S Jeff, w
 Rationing Board, office over Sav Bank,
 Adm & Chr Earl Linn, Co Clk,
 L A Barron, Quincy, Glyn
 Havens, R F D, Chief Clk E
 Baily Stoddard; Tires, Rubber
 Footwear, Typewriters, Autos,
 Bicycles, Sugar
 Gasoline—A S Chapman Chr,
 Paul Emerick, John Matthews
 Fuel Oil—N G Kohl, H Ray
 Zull, Rev G C Lauden
 Rationing Board, Farm Machinery, 87
 W Pearl, S A Copeland Chr
 Rattray Mrs Eliza, 107 Division, w
 Rawls Mrs W M, 88 E Chicago, w
 Raymond Elmer, 22 W Alden, S H
 " Mrs Iva J, " Laundry
 " Harold E, " U S A
 " William H, " r
 Raymond Floyd, 157 Waterman, Lab
 " Mrs Clara, " H M C
 " Shirley, " s
 " Donald, " s
 " Marjorie, " s
 " Harold, " s

Patronize Directory Advertisers

Let Home Town Merchants Show You
 Before Purchasing Elsewhere.

Raymond Harlow, 17 Elizabeth, Shaw	Reeves Mrs Lillie, 169 S Hudson, w
" Mrs Frances, "	REGAL MFG CO , 35-51 W Pearl St,
" Robert G, " Att-Oil Sta	Pres Robert W Allen, Exec
" Betty Jane, " Clerk	Vice-Pres, Gen'l Mgr John N
" Charles Otto, "	Hardy, Sec'y-Ass't Treas Chas
" Morna Jean, " s	Stokes
" Dorothy May, " s	Rehm Harold, 230 E Wash, Clerk
" Catherine, " s	" Mrs Bettie, " u
" Helen G, " s	" Robert, " u
" Nancy Lee, " s	" Micheal A, " u
" Jimmy, " u	Relich Frank, 80 E Pierce, s
" Jerry A, " u	Renshaw Allen, 88 Marshall, USA
Raymond Mrs Nellie, 214 Marshall, w	" Mrs Gretchen, " Teacher
Re Mrs Stella, 158 Grand, w	RENSHAW FRED J , Judge of Probate,
Rea J J, 30 Harrison, ct	ph 456-M; res 289 Marshall,
" Mrs Bernice, " bkkp	" Mrs Gladys, " s
Reardon Frank, 223 Church, Painter	" Rosemary, " s
" Mrs Ida, " s	" David F, " s
Reecer Opal, 33 Elm, H M C	" Virginia L, " s
Reed Loren, 34 Smith St, H M C	" Carol Anne, " u
" Mrs Carrie, " u	" Nancy Jean, " u
" William, " r	Renshaw John, 74 Peckham,
Reed John W, 65 S Hudson, trk dr	" Mrs Elizabeth C, "
" Mrs Sallie, " s	Renshaw Oscar, 121 W Pearl, Tch
" Virginia C, " s	" Mrs Mary, " s
" Addie C, " s	" Robert H, " s
Reed Orin A, 36 Whitten, Lab	" Judith, " s
" Mrs Wilma M, " u	" Thomas C, " u
" Eugene, " s	Reporter Building, Hanchett St
" Orin A, Jr, " s	REPPERT IRVING , I G A Store, 21 W
" Ida May, " u	Chi, ph 84, res 45 Henry,
" Earl Lee, " u	" Mrs Emma, " s
" Dorothy M, " u	" Wendell W, " s
Reed T E, Mgr Newberry Store,	Reppert John B, 211 S Jeff, S H
Residence 266 W Chicago,	" Mrs Doris, " s
" Mrs Nellie, " s	" Donald J, " s
" Thos E, Jr, " u	" Richard M, " s
Reed Mrs Zella, 271 Hull St, w	" Carolyn, " s
" Alfred, " P O	Reppert Mrs Viola, 208 E Chicago,
Reeder Mrs Rosella F, 30 Harrison, w	REXALL DRUG STORE , 6 W Chicago,
Reese Lloyd, 14 Hooker, Wilcox-	Lyon Drug Store, ph 205
" Mrs Fannie, " (Rich	Reynolds Bud, 501 Marshall, S H
" Walter L, " u	" Mrs Esther, " s
REEVES CASH , Real Estate, Fidelity	" Robert, " u
Health & Accident Insurance,	" Lois Marie, " u
ph 229-W, res 83 S Clay,	" Jane Ann, " u
" Mrs Mary, " u	" Lloyd James, " u
" Alton, " U S Air Corps	" Patricia M, " u
" Martin, " Bronson	
" Marilyn, " s	

Patronize Directory Advertisers

Reynolds Clesson F, 27 N Polk, Pratt	Roach Roy, 236 Division, Fac
" Grace A, " office clk	" Mrs Minerva, "
" Clesson F, Jr, " s	Roach Warren, 104 S Monroe, U S A
Reynolds Lynn H, 37 Elizabeth, Mech	Robbins Curtis, 169 Cutter Ave, Oil
" Josephine, " Truck	" Mrs Dorothy D, " Pratt
" Donald E, " U S N	Robbins Irvin, 295 S Jefferson, trk dr
Reynolds Mrs Margaret, 162 Marshall, Maid	" Mrs Florence, " Plastic
Reynolds Wm H, 68 W Wash, r	" Donald, " Pratt
" Mrs Ella G, " s	" William, " s
" Harry J, " H	Robbins Marie, res S H, Att'dt
Rice Charles E, 84 N Hanchett, r	Roberts Dayton M, 217 Henry, r
Rice Harold, 53 N Hudson, Homer	" Mrs Anna, "
" Mrs Rolene, " Teacher	Roberts Edward, 28 E Pierce, Supt
Rice Mrs Lida, 252 Marshall, H M C	" Mrs Harriett, " (Dearborn
" Lucile, " bkkp-Bank	" Pearl Muriel, " cs, U of M
Richardson Mrs Ann, 165 Waterman, w	" Keith Edward, " s
" Orval, " U S A	Roberts John, 281 E Chicago, U S A,
Richardson Bernard, 88 E Chicago, s	Irland
Richardson Mrs Estella, 254 Division, w	" Mrs John, " Hospital
Richardson George, 84 Jackson, Defense-Jackson	Roberts Mrs Louise, 8 S Monroe, Cafe
" Mrs Goldie, " Beauty Opr	and residence
Richardson Gerald G, 28 Liberty, Lab	Robinson Mrs Anna L, 73 N Monroe, w
" Mrs Helen L, " s	" Laura A, " s
" Laurel Fay, " u	Robinson Berry, 75 E Mont, Homer
Richardson W E, 142 Grand, Mach	" Mrs Belle, " s
" Mrs Opal, " s	Robinson Clyde, 86 W Mont, Homer
" Charles, " s	" Mrs Ruth W, " s
Richardson Wm, 88 E Chi, Plumber	" Nancy Ann, " s
" Bernard, " s	" Patricia Lee, " s
Richard Mrs C A, 141 Cutter, w	" Jack, " s
Riddle Leslie, 102 Waterman, Lab	" William, " u
" Mrs Allie M, " s	Robinson Mrs Ruth, 131 E Chicago,
" Gordon R, " u	" Lyman A, " Morgan Park
" Ralph F, " u	Military
" Martha R, " u	" Ann J, " s
Riek Erston, 293 W Chicago, s	" Janet L, " s
RIKER SIMON B , rep New York Life	Robinson (Jack) Verne H, Welder,
Ins Co, 37 1/2 W Chicago, residence 36 Orchard,	" Mrs Lucille E, " s
res 50 Reading Ave, Hillsdale	" Barbara J, " s
Ring Nancy Jo, 62 E Wash, s	" Marion L, " s
Ritter Durward, 33 N Hanchett, Pratt	" John H, " u
RITZ THE , Tourist Hotel, 172 W Chi,	Robinson Thelma, res S H, Att'dt
ph 773-J, Fredrick Ritzenthaler	
Mgr	
Ritzenthaler Fredrick, 172 W Chi, Mgr-	ORDER YOUR NEXT PRINTING
" Mrs Ivah, " (The Ritz	at the
" Kenneth, " s	W. C. BAILEY PRINTING OFFICE
Roach Floyd, 104 S Monroe, Homer	9 North Monroe St.
	COLDWATER

ROBY DRUG STORE

CUT RATE DRUGS

WALL PAPER - PAINTS - GIFTS

42 West Chicago St.

PHONE 82

ROBY LYNN B, Drugs, Paints, Stationery, Oils, Wall Paper, 42 W Chi, ph 82, res 41 Daugherty,	Ronan Kenneth, 23½ S Monroe, Laundry
" Mrs Pauline, "	" Mrs Mildred, " SH
" John, "	" Patrick, " u
Roby Norman E, 145 E Chicago,	Root Charles E, 221 N Clay, Lab
" Mrs Florence A, "	" Mrs Luella, "
Rock Stanley, 183 E Pearl, Willow Run	" Charles Arthur, " USA
" Mrs Ruby, " Ruby's Lunch, S Clay	ROOT FLORA E, 11 N Jeff, Treas- Wolv Cement Co
Roe Eloise, 15 Avery Drive, Pratt	Root Mrs Margaret, 113 Waterman, w Dressmaker
Roeser Howard W, 86 S Clay, Home Owners Loan Corp	Rose Miss Bertha, 65 Division,
" Mrs Alice E, 86 S Clay,	" Edith, "
Rodgers Dora, 185 Cutter Ave,	Rose Mrs Charlotte, 188 Marshall, Music Teacher
Rogers Mrs Alta, 275 Hull St, w	Rose Miss Fannie B, 124 S Clay, stenog
" Elaine, " Fac	Rose Warren D, 144 N Hudson, Super-
Rogers Clifford, 98 Garfield Ave, Live Stock Buyer	" Mrs Clara I, " (visor
" Mrs Ruth, "	ROSENBERG PHILIP, 29 W Railroad, Junk & Waste Material Buyer,
" La Vern, "	ph 261, res same address
ROGERS DALE P, bicycle sales, repairs and supplies, 7 S Hudson, res ph 354-W, res 33 S Hudson	" Mrs Sarah, "
Rogers Harry, 71 Harrison, Pratt	" Samuel, " USA
Rogers Harry E, Quincy, Mich, office clerk State Highway Garage	" Frances D, " Detroit
Rolfs Ellsworth, 61 Charles, Shaw	" Evelyn, " s
" Mrs Lucille, "	" Marvin, " s
" Ellsworth A, " s	Rosenberry Fred, 43 Race, Defense-
" Linda Lou, " u	" Mrs Emily, " (Detroit
" Judith, " u	" Fred, Jr, " u
	" Stuart, " u
	" Angelia, " u
	Rosenberry George, 33 N Hanchett, Pratt
	Rosenberry Harold, 105 Henry, emp- Phone Co
	" Mrs Bernice, " Chef

DIRECTORY ADVERTISING
is
GOOD ADVERTISING

Rosencranto John, 148 Daugherty,	r	Ruby's Lunch, 327 S Clay,	
Rossi Ernest, 178 Cutter Ave,		Ruby Rock	
" Mrs Flora, "		Rudy Wm H, 49 E Park Ave, Pratt	
" Esther, "	s	" Mrs Gladys, "	
" Lorrain, "	s	" Peggy A, "	s
" Herman, "	s	" Shirley M, "	u
" Caroline, "	s	" Wm, Jr, "	u
" Valincha, "	s	Rumfelt Floyd I, 172 E Wash,	Wolv
" Jenita, "	u	" Mrs Vesta, "	*H M C
" Shalmer, "	u	Rumsey Vern, 180 Henry,	Fac
" Carmellita, "	u	" Mrs Josephine, "	
Rossmann Ruth, 58 S Jeff, Office Clk		" John D, "	U S A
Roth A L, 115 S Monroe, Fac		" Cleo, "	
" Mrs Ethel, "	Clerk	" Patricia, "	s
" Elizabeth, "	stenog	" James, "	s
" Lucille, "	Office Clk	RUNYAN GEO C TOBACCO CO, Re-	
Roth Mayo A, 18 E Alden, Gas Service		tailers and Jobbers of Tobaccos	
" Mrs Gladys A, "		and Smokers' Goods and Cand-	
" Robt M, "	s	dies, 68 W Chicago, E J Run-	
Roth Robert, 56 Morse, Molder		yan, J W Henry, S J Borden	
" Mrs Mildred, "		Runyan H B, 403 Marshall,	e t
Rowe Herschel H, 111 S Hudson, Sales-		" Mrs Helen, "	
" Mrs Ellen M, "	(man)	Ruple Chas A, 402 Marshall,	S H
" James W, "	Oil Station	" Mrs Mabel G, "	
" Robert F, "	s	Ruple Mrs Laura, 196 N Hudson,	w
" Jack D, "	s	" Miss Grace, "	Music Tch
" Mary Ellen, "	s	" Lora Lee, "	Detroit
Rowland Frank, 503 Marshall, S H		Rupright Maurice, 152 N Jefferson, p p	
" Mrs Pauline, "		" Mrs Doris, "	
" Jack R, "	s	" Leon, "	u
" Ronald R, "	s	Rupright Paul N, 55 N Hudson, Deco-	
" Reta J, "	u	" Mrs Lillian, "	(rator)
" Carol J, "	u	" Wm Lee, "	u
" Sandra P, "	u	Rupright Mrs W E, 141 E Pearl,	w
Rowlison Paul, 526 W Chi, Farmer		" Esther, "	Teacher
" Paul James, "	s	Rurka Felix, 67 Wright,	Homer
" Joan Marie, "	s	" Mrs Mae, "	
" Catherine I, "	s	" Bernard Eugene, "	
" Betty Jane, "	Post House	" James Edward, "	S H
Royse Mrs Ona, 33 Elm, H M C		" Reger Allen, "	
" Shirley J, "	s	" Linda Marie, "	
" Kathleen, "	H M C	Russell Alger, 551 W Chicago, Farm	
" Terry G, "	U S A	Implements	
Ruble Carl D, 45 Hatch, Regal		" Mrs Marguerite, "	
" Mrs Esther M, "	H M C	" Leonard N, "	c s, Kzoo
" Marylee O P, "	Clerk		
Ruble Clare B, 113 Pierson, Dairy			
" Mrs Marjorie, "	S M G		
" Robert, "	s		

W. C. BAILEY
for
GOOD PRINTING

Russell Mrs Alice, 22 Hull St,	w	Sager Paul, 64 Pierson,	Homer
Russell Carl, 73 S Monroe,	Defense	" Mrs Marguerite,	"
" Mrs Alieo,	H M C	" Patricia Jean,	" s
Russell Geneive, res S H,	stenog	" Paula Jill,	" s
Russell Harold, 551 W Chi,	Engineer	" Priscilla Joy,	" u
" Mrs Grace,	"	SAGER ROY, 225 Hull St,	Cabinet-
Russell Mrs Isophene B, 30 E Pierce,	w	maker and Novelties,	Cedar
" Dorothy B,	" stenog-S H	Chests and Closet Lining	"
Russell Jesse H, 108 S Clay,	Johns	" Mrs Blanche A, 225 Hull,	"
	Manville Co	" Betty Mae,	" Plastic
" Mrs Etta,	"	" Howard Arthur,	" U S M
" Fern,	"	Sala Frank, 186 E Chicago,	H M C
Russell Marilyn, 247 E Wash,	s	Salisbury Rex, 91 Pierson,	Lab
Russell Nellie, res S H,	Att'dt	" Mrs Vanessa,	"
Russell Nelson C, 140 Jackson,	r	Sanders C Leonard, 78 S Jeff,	Brass
" Mrs Jennie,	"	" Mrs Grace,	"
Russell Sarah, 129 S Monroe,	w	" Carl R,	" U S N
Ruthrauff Ivan G, 39 Daugherty,	Carp	" John E,	" s
" Mrs Glisteena,	" (Defense	" Jean M,	" s
Ryan Earl, 124 Morse,	Mgr-Socony	Sanders Garry E, 553 W Chicago,	Co
" Mrs Gula C,	" (Oil Co	Road Commission	"
Ryan Mrs Iva, 74 Cutter Ave,		" Mrs Carrie A, 553 W Chicago,	"
" Gerald,	U S A	Sandrock Mrs Mary, 169 S Hudson,	w
" Donald,	"	" Annie Marie,	" u
" Richard,	" s	Sands David, 27 Peckham,	r
" Theron,	" s	SANFORD INSURANCE AGENCY, 28	
" Melvin,	" u	W Chicago, ph 400, Emeline	
Rzepka Andrew, 37 W Garfield,	Mid-	Sanford prop	
" Julia,	" H M C	SANFORD EMELINE, 57 E Chi, Ins	
" Genevieve,	" H M C	Agency	
" William,	" U S A	Sanford Walter C, 160 Jackson,	Taxi
Rzepka Mrs Antone, 191 Jay St,		Sappington W B, 24 Munson,	Carp
" Stanley,	" Homer	" Mrs Ethel,	"
" Billy,	"	Satchfield Nell, 50 W Alden,	ck-
" Mary Jane,	"	Ideal Wall Paper	
" Gloria,	"	Sattison Mrs Hattie, 64 Cutter Ave,	w
Rzepka Wm, 217 Race St,		" Mildred M,	"
" Mrs Rose,	"	" Elva Dorene,	" u
		Sattler Mrs Arlene, 144 Walnut,	H M C
		Saunders Capt Allen, M D, 91 E Chi,	
		U S Air Service	
		Savage Clair W, 69 N Fremont,	Cus-
		todian-Eagles Hall	
		" Mrs Laura C, 69 N Fremont,	"
		" Clair W, Jr,	" Fac
		" Kenneth F,	" s
		SAVINGS BANK, see Branch County,	
		etc	
		Sawyer Mrs Susan, 100 W Pearl,	w

S

Sackriter Fred C, 123 S Monroe, Ry
 " Mrs Amanda, "
SAGER JOYCE, prop Joyce Beauty
 Shop, 4 W Chi, ph 281-J,
 residence 210 Church

Let Home Town Merchants Show You
 Before Purchasing Elsewhere.

Seaggs Albert C, 204 Henry, Fireman
 " Mrs Matilda, " Lab
 Seaggs Ivan, 139 Waterman, Lab
 " Mrs Elizabeth J, " emp Leggs
 Seaggs Mrs Lois, 25 W Montgomery,
 Seaggs Virgil, 46 Pelton, trk dr
 " Mrs Virginia, " H M C
 " Bonny Jean, " s
 " Cecelia, " u
 Schaffer Florence, 75 Hanchett, Teh
 Schaffner J, 39 Balfour Dr, Comp-
 troller-Wolv Cement
 " Mrs Elzear, 39 Balfour Dr,
 " Jackleen, " s
 " William, " u
 Scheidler Maude, 204 N Clay, H M C
 Scheidler R G, 148 E Pearl, Postman
 " Mrs Minnie, "
**SCHEIDLER ADVERTISING SERV-
 ICE**, 46½ W Chicago, ph 757-W
 R N Scheidler
 Scheidler Rollin N, 34 N Polk, Adver-
 tising Service
 " Mrs Irma, "
 " Beth Lou, " s
 " Frances M, " s
 " John Robt, " s
 " Donald F, " u
 " Rollin G, " u
 " David A, " u
 Schiffler Mrs Isabel, 70 Church, Teh
 " Phyllis, " *married* e s
 Schlatter Chas, 149 Division, Lab
 " Mrs Daisy, " Dairy
 " Charlene, " ph op
 " Carol, " s
 Schley Virginia, 529 E Chicago,
 Schlottman Melvin, 250 S Jeff, Clk
SCHLUBATIS GORDON E, Co Agt
 Agent, ph 91, res ph 483-J;
 residence R F D 4,
 " Mrs Harriet M, "
 " Willard H, " s
 " Joyee Harriet, " s
 " Sybil F, " s
 Schmedlen H E, 161 E Chicago, ot
 " Mrs Lou, "
 Schmedlen William H, 57 N Monroe, r

Schneider Mrs Harry A, res Arlington
 Schon Phillip, 293 W Chicago, Con-
 valescent Home
 " Mrs Elizabeth, "
 Schubel Oliver, 297 Hull,
 " Mrs Dorothy, " H M C
 " Shirley, " s
 " Jean, " s
 " Jack E, " s
 " Mary Lou, " s
 Schuette Milton W, 172 Waterman,
 " Mrs Marian, " (Shaw
 " Donald M, " US N
 " Vivian I, " s
 " Richard W, " s
 Schulmeyer Arlene, 146 Morse, s
 " Shirley, " s
 Schulmeyer Dorothy, 27 Charles, Clk
SCHULTE AMUSEMENT CO,
 proprs Tibbits Theatre
 Schultz Edward, 9 Vans Ave, Lab
 " Mrs Frances, "
 Schultz Pearl, 40 Morse, H M C
SCHULTZ DR SAMUEL, Physician and
 Surgeon, phone 583, office and
 residence 88 Marshall,
 " Mrs Anne, "
 Schultz Tearl, 40 Morse, H M C
 Schumaker Roy E, 297 Morse, Mach
 " Mrs Bernetta, "
 " Ronald, " USA
SCHUTTE WM S, 123 S Clay, American
 Art Linen Co, ph 621-W
 " Mrs Fern, 123 S Clay,
 Schwartz Edward, 17 N Fremont, Fac
 " Mrs Kathryne, "
 Scott Mrs Ella, 208 E Chicago, w
SCOTT HERMON B, Ass't Sales Mgr-
 Wolverine Portland Cement Co,
 Sec'y B P O E, res ph 317-M,
 Residence 35 E Pierce,
 " Mrs Mary E, "
 " Sarah Ann, " u
 Scott Mrs Marie, 35 N Hudson, Qual
 " Jack, " s
 Scott Mrs Rilla, 116 N Hudson, w

GET RUBBER STAMPS
 at
BAILEY'S PRINTING OFFICE

Patronize Directory Advertisers

SEALOCK ABSTRACT CO.

Office over BEE HIVE SHOE STORE

COLDWATER, MICHIGAN

ABSTRACTS, REAL ESTATE and INSURANCE

We offer you Many Years' Experience as well as Prompt Service

PHONE 194-M

Scott Samuel A, 96 Perkins, Clerk	Seiler John E, 36 Henry, Mach
" Mrs Yvonne, "	" Mrs Olive S, "
Scott Mrs S W L, 75 Daugherty, w	" Vondae M, " u
" Margaret, " Dental Ass't	" Jerry D, " u
" Mabel, " Plastic	" Larry L, " u
Seriber George A, 172 Perkins, Fac	Seiler Joseph, 24 N Fremont, Fac
" Mrs Jennie, "	" Mrs Corabelle, " H M C
" Harry, " U S N	Seiler Karl A, 151 N Fremont, Lab
" Earl, " Fac	" Mrs Vera M, " H M C
Scripter D B, 226 Grand, r	" Ray B, " Lab
" Mrs Jo Elma, "	" Hazel L, " s
" Jay C, " r	" Ruth M, " s
Seachrist Mrs John, 180 E Wash, w	Seils Mrs Luella Burton, 275 W Chi, w
SEALOCK ABSTRACT CO. 16½ W	Tourists
Chicago, ph 194-M, Mrs Mabel	Seitz Mrs Elizabeth, 107 Division, w
F Sealock prop	Selby Mrs Rhoda, 99 Perkins, Laundry
Sealock Mrs Mabel F, 15 Henry,	Selby Rolland, 33 Morse, Defense
" Chrystal, " Abstractor	" Mrs Rena, " H M C
Sears James, 97 Morse, Barber Shop,	" Merabeth, "
residence 26 Harrison,	" Rolland, Jr, "
" Rev Dora Bell, "	Selective Service Board, Local Board No
Sebring Mrs Luina, 299 W Pearl, w	1, Armory Hall, Chr, R Walter
Seelye M O, 76 Hull St, Wolv	Cutler, Bronson; Sec'y, Harold
" Mrs Marguerite, "	K Conrad, Quincy; Lynn W
" Katherine L, " Dietician	Case, Union City; Chief Clk,
" Eugene, " Washington	Mrs Nellie Houghtailing; Ass't
Seiler Anthony, 155 Walnut, Pratt	Clk, Mary Bryner; Occupation
" Mrs Eva, "	Questionnaire, Mrs Ruth Koll-
Seiler Francis, 157 S Monroe, trk dr	morgan; Clerical Ass't, Marjory
" Mrs Lucille, "	Gibson; Appeal Agt, Irv L
SEILER JOHN B, Mgr Western Union	Stansel
Telegraph Office, 15 S Monroe,	Sellers Fred, 225 Division, Pratt
Residence 295 Marshall,	" Mrs Muriel, "
" Mrs Rachel M, "	" Elsie J, " s
" John C, " s	" Oron, " s
" Katherine T, " s	" Ann, " s
" Richard T, " s	

COMFORT and GOOD TASTE In FOOTWEAR

M. T. SHAW, Inc.

ARCH CORRECTORS *Bring You More Style and Greater Comfort!*



Black Kid
or
Black Calf.

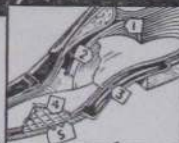

Check these Comfort Features

- 1 This ELONGATED COUNTER provides the support to keep weakened ankles from turning or pronating inward.
- 2 The additional support rendered by the CONTOUR-MOLDED INSOLE helps to keep the bones of the foot in perfect alignment.
- 3 This orthopedically designed double-corrugated STEEL ARCH gives the under support needed for full freedom of foot action.
- 4 The VENT-O-MATIC CUSHION which assures maximum comfort with every step. This cushioning is built into the shoes and will not creep, bunch or crumble.
- 5 Criss-cross air-circulating ducts promote the air movement and breathability so desirable for foot health and comfort.

Come in and try on a pair of these Shaw Arch Corrector Shoes and experience a new thrill in foot comfort. Made by the makers of "Trade Builder" Shoes, known from Coast to Coast for their superior workmanship, and longer service per dollar.

SHAW
ARCH
CORRECTOR
COLUMBIAN MICH

Sold by BEE HIVE SHOE STORE

Shaw Rev A C, 30 Harrison,	Shenefield Ernest, 50 Smith St,
" Mrs Mary B, "	" Mrs Agnes L, "
Shaw Mrs Mary Hanna, 240 Perkins, w	Shenefield Vaud, 48 Smith, ck-Lued-
SHAW M T, INC, Shoe Mfrs, 52-70 Ab-	ders'
bott, ph 2, M T Shaw pres &	" Mrs Martha Jean, " ck-
treas, Suzanne B Shaw vice-	Branch's
pres, R D Allan sec'y	Shepherd Frank R, 193 N Clay, Wlv
SHAW MARVIL T, pres M T Shaw,	Sheriff Chas, 184 S Clay St,
Inc, res 135 N Hanchett,	" Doris, " s
" Mrs Suzanne B, "	Sherman Chas W, 28 Church, Police-
" Mary L, " c s, Keno-	" Mrs Ann M, " (man
sha, Wis	" Lana Lee, " u
Shaw Marvil T, Jr, 170 E Chi,	Sherman Clifford K, 69 1/2 W Chi, trk dr
" Mrs Wilma, " (Shaw	" Mrs Neva, " "
" Penelope, " u	" Clifford K, Jr, " USA
Shaw Robert, 182 E Chicago, Air	" Eva M, " "
" Mrs Ann, " (Corps	" Gene Jessie, " s
Sheehy Leon C, 76 Wright,	" Charlotte A, " s
" Mrs Bertha, " "	" Sonja Jeane, " u
" Theodore, " "	Sherman Mrs Gertrude, 119 Division,
" Elizabeth, " "	Pratt
Sheffield Blanch, 158 E Pearl, Teh	

List of Abbreviations on Page 63

Sherman John, 79 Daugherty, Homer	Simmons Mrs Graae, 20 S Sprague, w
" Mrs Lela, "	Simmons Velma, 17 Morse, Shaw
" Kenneth, "	Simms Edward, 19 Grand, Carp
Sherman Wm B, 195 Hull St, Ry	" Mrs Cecelia, "
" Mrs Kate L, "	Simonds Betty, 267 W Chicago, ph op
Sherwood Mrs Emma, 293 W Chicago,	Simonds L B, 231 Morse, Storage
Shimer Glenn, 101 Taylor, Mgr-Hdwe	" Mrs Mary A, " (Foreman
" Mrs Gertrude, " (Store	" Geraldine, " s
Shimer Glenn, Jr, 66 N Hanchett, Qual	" Bernadine, " s
" Mrs Agatha, " s	" Donallee, " s
" Robert, " s	" Beverly, " s
Shipway Wm H, 26 Hull, Real Est	" Patricia, " s
" Mrs Lena, " s	" Thomas, " s
Shorno Dr Donald, off 13½ W Chi,	" Robert L, " USA
USA	" Richard K, " USA
Short Wilson A, 35 E Pierce, Mgr-	Simons Lela E, 82 Grand,
Goodyear Store	" Ethel G, "
" Mrs I Virginia, 35 E Pierce,	Sinclair Mrs Edna M, 252 E Wash, ph op
" Teddy W, " u	" Donald A, " u
" Judith A, " u	SINCLAIR REF CO, off 17 E Park,
Shoup Mrs Ellen, 231 Cutter Ave,	ph 257-M, C I Condiff
Shoup Raymond, 30 Park St, Defense-	SINCLAIR SERVICE STATION, 171
" Mrs Irene, " (Battle Ck	Division, Mgr "Mike" Donihue
" Shelby Jean, " s	Sissem Harold, 65 N Jefferson, Homer
Showalter Earl, 17 Tibbits, Homer	" Mrs Barbara, " u
" Mrs Emma P, " u	" Beverly, " u
Showalter Mrs Nellie, 28 Williams, w	Sissem J Harold, 31 Sherman, Homer
Shultz Loren, 124 Charles, tel opr	" Mrs Lura M, " H M C
" Mrs Alice, " s	" June E, " stenog
" Earl B, " s	SISSEM ROBERT, 331 S Clay, Auto
Sibley Bertrand F, 332 E Chi, Tehr	Parts, Gulf Prod, res same
" Mrs Esther, " cs	" Mrs Sarah, "
" Bertrand F, Jr, " s	Skinner A J, 31 N Jefferson, r
" Linda Marie, " s	Skinner Eugene R, 249 Morse, USA
" Mrs Grace, " w	Skudlariak Edw, 75 Waterman, Mech
Siekels Claude, 152 Division, Pratt	" Mrs Marian, " u
" Mrs Inez, " Qual	" Larry, " u
" Donna May, " u	" Richard, " u
Siler C O, 480 W Chicago, Hatchery	Skudlariak Louis, 61 N Jefferson, clk-
" Mrs Edna, " "	" Mrs Lamoine, " (Pollock
" Patricia, " "	" Thomas, " u
" Samuel, " "	Slee Rev Wm W, 56 Church, r
Sillick Mrs Anna, 147 Jackson, w	" Mrs Tillie E, " "
Simmonds Dr W E, 141 W Chicago,	" Virgil N, M D, " USA
Chiropractic, U S A	" Mrs Beth Ellen, " "
Simmons Chester D, 20 Abbott Ave, Lab	Sloane Clayton, 72 Wright, H M C
" Mrs Roa E, " (Battle Ck	" Mrs Doris, " "
" Shirley E, " u	" Michael, " "
" Robert Neal, " s	Sloman Herbert, 170 E Chicago,
	" Mrs Mildred, " "

Patronize Directory Advertisers

Smead Alfred J, 340 Marshall, Filling Station	Smith Mrs Grant L, 156 Cutter Ave,
" Mrs Grace E, R N, " Nurse	Smith Hal, 291 E Chicago, Pollock
Smelker Chas J, 89 E Mont, clk-	" Mrs Dorothy A, "
" Mrs Bonnie J, " (Penney's	Smith Harold, 123 Morse, Wolf
Smith Mrs Audrey, 321 W Pearl, H M C	" Mrs Helen, "
Smith Mrs Bessie M, 225 W Pearl, w	" Elma, "
" Clarence Carl, "	" Ruth Ellen, "
" Gerald J, " s	Smith Harold T, 80 E Pierce, Detroit
" Jane C, " s	" Mrs Marjory, " S H
Smith Bradley P, 38 N Polk, Dairy	" Warren M, " s
" Mrs Agnes G, "	" Hal Dane, " s
" Beverly G, " u	Smith Mrs Jessie, 128 E Wash, w
Smith Charles, 27 E Pearl, r	Smith J G, 72 Jackson, "
Smith Mrs Cora, 116 N Hudson, w	" Mrs Ardella, "
SMITH DARRELL , Mgr A & P Super Store; res 224 E Chicago,	Smith Leo F, 341 W Pearl, S H
" Mrs Beatrice J, "	" Mrs Martha A, "
" Nancy Jean, " u	" Martha Mae, "
Smith Don, 173 E Chicago,	Smith Leon, 198 Morse, U S A
" Mrs Goldie, "	" Mrs Judith, " (Air Corps
" Jean, " Reporter Off	Smith L Lloyd, M D, off 73 W Chi, ph 25, res ph 285;
Smith Donald C, 90 E Alden, Mach	Residence 19 Grand,
" Mrs Esther, "	" Mrs Margaret B, "
" Glenn, " s	" Karen E, " u
" Jeanette, " s	" Christine M, " u
" Dale, " u	Smith Maggie, 26 W Alden,
" Sharon, " u	Smith Margaret, 55 Pierson, stenog
Smith Donald J, 57 W Washington, s	Smith Marie, 257 Cutter, H M C
Smith Doris, 111 S Monroe, Plastic	Smith Michael E, Hotel Grant,
Smith Ervin, 138 Jeff, Gas Sta	emp-Hotel Grant
" Mrs Delsie, " H M C	Smith Mrs Ola, 181½ Jackson, w
" Alyn, " s	Smith Olin D, 86 Hooker, H
Smith Eugene L, 70 Church, r	" Mrs Pearl, "
" Mrs Selma M, "	Smith Mrs Ollie, 316 E Garfield, w
" Margaret N, " ph op	" Fay, " "
" Fern G, " stenog	Smith Orson J, 191 Hull St,
" Leona J, " s	" Mrs Lulu, " "
" E Elaine, " s	Smith Paul, 14 S Clay, Janitor-
Smith Fred, 437 W Chi, trk-Pollock	" Mrs Anna, " (School
Smith Fred A, 111 Marshall, Postman	Smith Mrs Phyllis, 108 W State, Nurse
" Mrs Addie, "	Smith P M, 254 W Pearl, or R F D,
Smith Forrest, 20 Green, U S A	Smith Mrs Rena, 53 N Hudson, w
Smith George, 28 Green, Homer	Smith Robert B, 59 Balfour Dr, Defense-
" Mrs Maxine, " Willow Run	" Mrs Theo, " "
" David E, " u	" Jean Ann, " u
" Dean G, " u	
Smith Glen D, 149 S Monroe, Wolf	
" Mrs Lulu, " "	

Patronize Directory Advertisers

DIRECTORY ADVERTISING
is
GOOD ADVERTISING

Smith R D, 112 Cutter Ave,	Lab	Smoker Roman, 158 Harrison,	Molder
" Mrs Eva, "		" Mrs Clara, "	
" Richard, "	s	" David L, "	s
" Jimmie, "	u	" Robert D, "	s
" William, "	u	" Clarice R, "	s
" Donald, "	u	Smoker Wm, 368 S Jefferson,	Lab
Smith Roy J, 316 E Wash,	Pratt	" Mrs Bettie, "	
" Mrs Elizabeth, "		Smullen James B, 193 Morse,	Pratt
SMITH TIMOTHY M , Real Estate, off		" Mrs Eolyn, "	
over McCombs Shoe Store, ph		" Eleanor, "	s
845-J, res ph 412,		" James E, "	s
Residence 99 Hull St,		" Harold, "	s
" Mrs Ida K, "		" Joan, "	s
" Emily Jean, "	s	" Eolyn J, "	s
Smith Walter A, 15 S Polk,	Mgr-High-Speed Grill	" Sally Ann, "	
" Mrs Margaret, "		Snapp Mrs Eunice H, 26 S Fremont,	
" Patricia Ann, "	s	Dietitian Hosp	
" Marilyn J, "	s	" Martha Ann, 26 S Fremont,	
Smith Mrs Wilda, 200 N Clay,	w	stenog-Hillsdale	
Smith Wm, 108 N Jefferson,	Shaw	" John C, 26 S Fremont,	s
" Mrs Bernice, "		Snow L B, 140 S Monroe,	Pratt
" Robert, "	s	" Mrs Janette, "	
" Betty, "	s	Snowberger Chas L, 39 Perkins,	Chef
" Thomas F, "	u	" Mrs Nellie V, "	
Smith Wm H, 426 Morse,	USA	" Bettie L, "	s
" Mary Alice, "		" Phyllis A, "	s
" Wm H, Jr, "	u	" Roger R, "	u
SMITH WM J H , Adv Mgr Daily Re-		Snowberger George, 377 N Hudson,	
porter, res 19 W Montgomery,		" Mrs Billie L, "	(Brass
" Mrs Patronella, "	R N	" Bobby Geo, "	u
" Donald L, "	s	Snowberger Mrs Irene, 35 Lawton, Clk	
" Robert K, "	s	Snowberger Lillian, 239 S Jeff,	s
" Dolores, "	s	Snyder Chas H, 74 E Wash, Salesman	
Smith W K, 25 E Mont,	Inspector	Snyder Clifton R, 29 Lawton Ave,	Lab
" Mrs Opal Vore, "		" Mrs Rosa, "	
Smith Woodrow W, 74 Grand,	Clerk	" Lawrence, "	s
" Mrs Mary, "	Agt State Farm Ins	" Marian L, "	s
" James W, "	u	" Warren, "	s
" Thomas W, "	u	" Rex W, "	s
Smoker Henry, 36 Preston,	H M C	" Esther, "	s
" Mrs Florence, "	Pratt		

DIRECTORY ADVERTISING
is
GOOD ADVERTISING

ORDER YOUR NEXT PRINTING
at the
W. C. BAILEY PRINTING OFFICE
9 North Monroe St.
COLDWATER

SNYDER'S BAKERY

20 WEST CHICAGO STREET

The Home of

**HOME MADE, HEALTH,
BUTTER CREAM, COTTAGE**

And Others of America's Best Breads

A Full Line of Pastries, Cakes, Rolls and Cookies

Try our HOME MADE CANDIES

They are DELICIOUS. None better anywhere.

PHONE No. 160

SNYDER MRS GEO L, prop Snyder's Bakery, 20 W Chicago, ph 160, finest baked goods of every kind, res 70 Hull St,		" Robt Clayton, "	s
" Kathryn Rose, "	Nurse-	" Martha Ann, "	s
" Mary Ellen, "	Battle Ck	Snyder J J, 95 E Montgomery,	Lab
Snyder Henry, 201 N Clay,	s	" Mrs Ida E, "	Bakery
" Miss Leona, "	Teacher	Snyder Mrs L Belle, 252 E Pearl,	
" Jeanne, "	s	Snyder Leland, 252 E Wash,	Carp
Snyder Howard A, 112 Henry,	Acc't	" Mrs Maud, "	s
" Mrs Dorothy, "	s	" Margaret, "	s
" Robert, "	s	" Melvin, "	s
" Donald, "	s	Snyder Leo, 28 Mill St,	Homer
" Betty J, "	s	" Mrs Rebecca, "	s
" Mary, "	s	" Lewis, "	s
" Ruth Ann, "	u	Snyder William, 16 Pelton,	Chef
" Rose M, "	u	" Mrs Leona A, "	ck-Juhl's
" Sylvia, "	u	" Sharon, "	u
SNYDER HOWARD K, vice pres and trust officer So Mich Nat'l Bank, res 226 E Pearl,		Soncraut John E, 90 W Pearl,	s
" Mrs Lucile, "		Sorter Mrs Ella, 159 S Clay,	w
" Howard K, Jr, "	s	Sorter Mrs Jennie, 142 S Monroe,	S H
		Sorter Mrs Lida M, 80 E Pierce,	w
		Sortwell Earl H, 3 Park St,	Vice-
		Pres Quality Spg Prod Co	
		" Mrs Josephine, 3 Park St,	
		" Alfred, "	s
		" Joanne, "	s

Sortwell Mrs Flora, 100 Church, w
 Southcott C A, 319 N Hudson, Lab
 Sosinski Joseph, 38 N Monroe, Homer
 " Mrs Lorraine, " s
 " Richard, " u
 " Alice, " u
 " Donald, " u
 " Connie Lou, " u
 " Mrs Bernice, " H M C
 " Wm, " s
 " Junior, " u

SOUTHERN MICHIGAN GROCER CO,
 17-25 N Hanchett

**SOUTHERN MICHIGAN NATIONAL
 BANK,** corner Chicago and
 Monroe, Pres and Trust Officer
 N G Kohl, Vice-Pres and Trust
 Officer H K Snyder, Cashier H
 E Lees, Ass't Cashiers W H
 Sweet and Lester Wise, U S A
 So Mich Office Bldg, 2-8 W Chicago

SOUTHWORTH JOHN B, Electric and
 Acetylene Welding, Lawn Mow-
 er and Boiler Work, ph 507-J,
 res ph 434-M, 104 W Chicago,
 Residence 44 Henry,

" Mrs Ada L, "
 Sowers Mrs Louise, 60½ S Monroe,
 " Junior, " s
 " Walter, " s

Sowle Harlo, 582 W Chicago,
 Sowle Harlow L, 62 Elm, Lab
 Sowle Max R, 173 E Park Ave, Fac
 " Mrs Ora M, "
 " Donna M, " s
 " Carolyn R, " u
 " Ilene E, " u

Sowles Mrs Leona, 93 Henry,
 " Robert L, " u

Sowles Mrs Melvina, 36 E Mont, w
 Sowles Verl, 60 Rose St, Homer
 " Mrs Leona, "
 " Alberta, " s
 " Eugene, " s

Spade Clark, 254 Division, Brass
 Spade Mrs Martha, 148 Perkins, w
 Spade Mrs Margaret, 147 W Chicago,
 Spade N H, 51 Daugherty, r
 " Mrs Lillie B, "

Buy War Bonds and Stamps

Sparks Edgar, 69 Pelton, Custodian-
 " Mrs Emma C, " (Library
 Spaulding Mrs Ambra, 154 E Pearl,
 " Magdalene, " H M C
 " Donald, " H M C
 " Raymond, " s
 " Charles, " s

SPAULDING HARRY L, Real Estate,
 Surety Bonds and Complete
 Insurance Service, ph 3,
 57½ W Chicago, res same,
 " Mrs Genevieve, "

Spaulding W M, 12 S Clay, Pollock's
 Speaker Fred, 21 Church, Plastic
 " Mrs Wealtha, " Clerk
 " Fred, Jr, " Lieut U S A
 " Rachel Ann, " stenog
 " Mrs Ida, " w

Spencer Chester, 65 Green, S H
 Spencer Virgil V, 160 E Wash, S H
 " Mrs Dora S, "

Sperbeck Mrs Geo, 50 Vans Ave, w
 Sperbeck Paul, 105 Green, Lab
 " Harley, " s
 " Clyde, " s

Sperbeck Walter, 30 Rose St, Homer
 " Mrs Ina, "
 " James M, "

Sperbeck Wm, 56 Rose, Labor,
 " Floyd, " Homer
 " Mrs Beatrice, "
 " Barbara, " s
 " Halbert, " u

Sperry Priscella D, 48 E Wash, Pratt
 Spicer Fred, 100 Munson, Lab
 " Mrs Lavina, "

Spofford Byron S, 92 Grand, r
 " Mrs Elizabeth G, "

Spooner Mrs Carol, 99 E Chi, S H
 (Apt 5)
 " Dorothy, " s
 " Paul, " s
 " Carol Jean, " s

Spring Mrs Beatrice, 137 N Hudson, w
 Spring Mrs Mara A, 245 S Jeff, w

DIRECTORY ADVERTISING
 is
GOOD ADVERTISING

Sprowl Raymond, 65 S Clay, Consumers Power Co	STANSELL IEVING L, Attorney, Justice of Peace, 37½ W Chicago, ph 8, res ph 872;
" Mrs Margaret, 65 S Clay,	Residence 58 W Wash,
" Doris, " s	" Mrs Ins L, " "
" Harold, " Plastic	" Joyce Elaine, " s
Sprowl Mrs Vivian, 3 Grand St, H M C	Stansell Mrs Jessie, 134 S Monroe, w
" Leroy E, " Fac	" Harry, " trk dr
" Kathryn I, " s	Stansell Mrs Nellie, 15½ S Monroe, Nurse, Detroit
" Patricia Ann, " s	" Jeannete, 15½ S Monroe, s
Sprung Ralph S, 67 S Sprague, Fac	" William J, " s
" Mrs Gwendolyn, "	" Jack Ennis, " s
" Beverly, " u	STANTON REV EDWARD P, pastor St Charles Catholic Church, ph 279, res 78 Harrison
Squires Evalyn F, 125 Harrison,	" Mrs Mary, " w
STAG CAFE, 41 W Chi, Short Orders and Sandwiches, ph 340, Geo G Bernholz prop	Stanton Mrs Ethel, 124½ Marshall, H M C
Stahl August W, 40 Orchard, Clerk	" Madeline, " Pratt
" Mrs Lottie E, "	STAR MARKET, 5 W Chi, phone 24, F H Lawler prop
Stahl Mrs Ola, 28 E Montgomery, w	Stark Mrs Della, 18 Peckham, w
Staley Bradley, 230 Cutler Ave, r	State Home, see Coldwater State Home and Training School for information
" Mrs Nina F, "	Stayner Louis, 160 Walnut, Brass
" Mark, " Gas Co	" Mrs Gertrude, "
Staley Wm, 10 Hooker, H	" David, "
Stall Mrs Nellie, 11 Branch Ave, w	St Clair John N, 63 S Jeff, Clerk
H M C	" Mrs Hazel I, "
Standard Oil (Bulk Sta), Conover St	" Kathryn E, " Bank Clk
STANDARD PLUMBING SHOP, see Jerry Manzer	" Lorene I, " cs
Stankewicz Alfred, 178 N Fremont, Lab	St Clair Mabel K, 64 Henry, Off Branch & Co
" Mrs Phyllis, "	Steenman Henry, 429 W Chicago, Au
" Theodore, " Paperhanger	" Mrs Hazel, " (Mech
Stanley Arthur J, 11 Elizabeth, H M C	Steenman William, 53 Henry, Lab
" Mrs Catherine E, " H M C	Steffaniak James, 161 Walnut, r
" Arthur Lynn, " u	" Rose C, " Teacher
Stanley Mrs Charles, 62 Grand, w	" Helen, " "
Stanley Mrs Eva, 13 W Alden St, w	" Paul J, " "
Stanley Robert, 28 Waterman, Tibbits Theatre	Steffey Jay, 7 Orchard, r
" Mrs Alice F, " H M C	" Mrs Charlotte, " "
" Robert, Jr, " s	" Maurice, " Regal
" Duane, " s	" Mrs Florence, " H M C
Stansell A LaVerne, 134 Grand, Post-	" Richard, " s
" Mrs Lelia, " (man	Steffey Loren, 70 W Alden, Pratt
" Robert A, " Homer	" Mrs Anna, " "
" Carl Taylor, " "	

DIRECTORY ADVERTISING

is

GOOD ADVERTISING

Patronize Directory Advertisers

Steffey Robt J, 226 E Pearl, U S N	Stewart Mrs Sophronia, 97 S Hudson, w
" Mrs Mary E, " ck-Lyon Drug	Stewart Waive E, 61 E Wash, Fac
Stehlik Frank, 282 Marshall, Shaw	" Mrs Hazel, "
" Mrs Elsie, " Shaw	Stickney Robert H, 224 Marshall, wool-
Stehlik Joseph, 134 Waterman, Shaw	" Mrs Rosella, " (grader
" Mrs Molly, " H M C	" Limellyn, " u
STELLA RE SHOP , 57 W Chi, phone	Stiles Guy, 41 E Mont, Defense-
585-WX, Ladies' and Chil-	" Mrs Edlah, " (Marshall
dren's Ready-to-Wear, Mrs	" Elizabeth Jean, " s
Margaret Packlam, res phone	" Esther Irene, " u
774-M	" Marjorie Rose, " u
Stenger Fred C, 529 E Chi, Res &	" Robert Andrew, " u
Service Station	Stillwell Nelson, 28 N Polk, r
" Mrs Elizabeth, 529 E Chicago,	" Mrs Mary, "
" Emma, "	Stobbe Clemens, 191 W Pearl, Regal
Stephens Harry, 97 Hull, Guard-	" Mrs Carolyn, "
Darlings	Stock Lulu, res S H, Att'dt
" Mrs Zella, " Social Work	Stockwell B L, 383 W Chicago, Wolv
" John, " s	" Mrs Nora M, "
Stephenson Mrs Gladys, 107½ Church, w	" Walter E, " Wolv
Stephenson Homer, 20 Mill St,	" Lee Max, " Wolv
" Mrs Daisy, "	" Mrs Helen M, "
" Norma Jean, " s	Stockwell Josephine, 153 Morse, H M C
" Barbara Ann, " s	STODDARD BAILY , General Insurance,
" Homer, Jr, " s	Chief Clerk of Rationing Board,
Stephenson Lorenzo J, 21 W Mont, Lab	37½ W Chicago, office ph 8,
" Mrs Florence M, " H M C	res ph 317-J, res 64 S Jeff,
" Marion L, " s	" Mrs Alene E, "
" Betty M, " s	" Kay Joanne, " u
" Lorenzo, Jr, " s	Stoddard Clifford, rms 22 W Wash, r
" Walter W, " s	Stokes Mrs Anna M, 172 Jackson, w
Sterling Eugene, 21 W Alden, Lab	Stokes Mrs Anna S, 101 Walnut, w
" Mrs Alma E, "	" Kathryn A, " Accountant
Stetler Mrs May, 93 E Park Ave, w	" Charles F, " Sec'y-Regal
Stettler Raymond A, 22 W Alden, U S A	Mfg Co
Stevens Mrs Byrd, 67½ S Monroe, w	Stokes Frank R, 150 S Jefferson, s
" Frances, " Cashier-	Stokes Perry, 394 W Chicago, Lab
Penney Co	" Mrs Eva, "
Stevens W A, 128 E Pearl, r	" Margaret, "
Steward Ernest R, 35 Wright, Lab	" Donald, "
" Mrs Birdie, "	Stokes Mrs Sadie, 16 Sherman,
Steward Fred A, 106 Perkins, Porter	Stone C J, 251 W Pearl, Rural
STEWART LAWRENCE E , auto and	" Mrs Grace M, " (Postman
radiator repairing, ph 732-R,	Stout Frank, 487 W Chicago, Farmer
shop and res 161 Morse	" Mrs Mary, "
" Mrs Nancy, "	" David Ervin, " U S A
Stewart Bernice, 95½ N Fremont	Stout Ralph, 50 N Sprague, S H
Stewart Bertha, 236 W Chicago,	" Mrs Edna, " S H
Stewart Clarence G, 18 N Polk, Road	
" Mrs Eva R, " (Comm)	Let Home Town Merchants Show You
	Before Purchasing Elsewhere.

STOWE GROCERY , canned and baked goods, cold meats, store and res 173 Morse,		Strong Roswell B, 251 Marshall, Homer
Stowe Mrs Hannah, " w		" Mrs Marguerite, "
Stowe Lutie, 256 Division, " Della, " H M C		" Douglas J, " U S Air Corps u
Stowell Mrs Grace, 114 S Monroe, w		Strong Ruth, 165 W Pearl,
Stowell M S, 11 Grand, Production Credit Ass'n		Stroup Mrs Helen, 146 Hull, w, clerk
" Mrs Rose C, " Clerk		Stroupe Mrs Bertha, 116 N Hudson, w
" Sheldon J, " U S N		" June G, "
" Paul B, " s		" Robert G, " U S A
Strang Mason, 57 Munson, M		Struble Ella E, 65 Waterman, Waitress
" Mrs Daisy, " u		Stuart Leona, res S H, Dietitian
" Frederic, " u		Stukey Menno E, 30 W Pierce, Road
Straw Clayton, 50 Sherman, Fdry		" Mrs Blanche, " (Contr
" Mrs Belle, " s		" Margaret, " Dietitian
" Clayton, Jr, " s		" Lyle, " Farmer
" Richard L, " s		Stulting Mrs Cora, 24 Peckham, S H
Straw Garry L, 135 E Park Ave, Eng		" Robert J, " U S A
" Mrs Martha M, " r		Stump S J, 420 Morse, r
Streeter Almon, 4 Hooker, r		Sturgeon Dale, 27 N Sprague, trk dr
Streeter Kenneth, 4 Hooker, Homer		" Mrs Gertrude, " s
" Mrs Opal, " s		" Lester, " s
" G Russell, " s		" Jean, " s
" Howard W, " u		" Donald, " s
" Iva Belle, " u		Sullivan Mrs Cora, 93 E Park Ave, w
Streeter Miss Norma, 82 Grand, 4-H Club Director		Sullivan Daniel, 20 Harrison, Lab
Stroh Mrs Alta L, 28 N Hudson, w		Sullivan Mary A, 55 Pierson,
Stroh Arthur, 98 N Fremont, Pratt		Sullivan Paul, 147 Taylor, Clerk
" Mrs Pauline, " s		Sumner Chas A, 22 Lily, Roofer
" Robert, " s		" Mrs Viola, " H M C
Strong Mrs Cora M, 13 W Alden, w		" Alice May, " s
" Kenneth, " U S A		" Marana J, " s
Strong Doris, 24½ Smith, H M C		" Nancy J, " s
Strong Mrs Ella, 57 Hull St, w		SUNOCO SERVICE , 420 E Chicago, Harold Wilmarth prop
Pres of Homer Furnace		Supianoski Irene, 14 Jay St, ck-Penny
Strong Fred, 319 Garfield, Carp		" Mary, " A A A Soil Con
" Mrs Amie, " s		Supianoski Margaret, 350 Marshall, s
Strong Mrs Grace E, 160 W Pearl, w		Surplus Commodities Distribution, Base-ment Court House, J F Holiday Supervisor
" Jeanne, " s		Sutherland J H, 106 Division, r
" Kay, " s		Sutter Fred, 43 Perkins, r
Strong Isaac W, 102 S Clay, Homer		" Mrs Vavah M, "
" Mrs Clara B, " r		Sutton C D, 134 S Monroe, r
Strong Ralph W, 130 E Chicago, Homer		Sutton Robert A, 105 Perkins, Shaw
" Mrs Margaret L, " s		Swaffield Mrs Ella, 12 Taylor St, w
" Duncan L, " s		Swaffield Robert, 133 W Pearl, r
Let Home Town Merchants Show You Before Purchasing Elsewhere.		" Mrs Belle, "

PHONE 281-W

The Sweezey Shop

LADIES'

Undergarments

and

Personal Apparel De Luxe

4 West Chicago St.

Mrs. Josephine Sweezey, Prop'r

Swaffield Royden S, 155 W Pearl, Brass	Sweet Emil M, 177 Perkins, Hillsdale,
" Mrs Florence, "	" Mrs Maxine, " (Mich
" Betty Jane, "	" Jerry A, " s
" Royden M, "	Sweet Harry, 264 W Pearl, Homer
Swain Fred A, 203 Marshall, Woly	" Mrs Joy, "
" Mrs Charlotte, "	" Harriett, "
Swain James, 129 S Monroe, r	" Gwendolyn, "
Swain Kenneth H, 5 Perkins, Fac	" Jack, "
" Mrs Lois E, "	SWEET WILLIAM H, 330 Grand,
" Alan H, " s	Ass't Cash S M N Bank
" John P, " u	" Mrs Margaret, 330 Grand,
" Alice A, " u	H M C
SWAN PRINTING CO, 55 W Pearl, ph	" Rita Ann, " s
393-J, H K Swan prop	" William B, " s
Swan Howard K, R F D, Willowbrook	Sweet William J, 118 N Clay, Lab
Road, Printer	" Mrs Jane M, " Nurse
" Mrs Elva, "	SWEETZEEY MRS JOSEPHINE, prop
Swanson Gladys A, 31 Morse, Tch	The Sweezey Shop, Ladies'
Sweeny Ida, 33 N Hanchett, r	Apparel, 4 W Chicago, phone
Sweeny William J, 66 N Clay, State	281-W, res ph 653-J;
Dept Revenue	Residence 203 W Chicago,
" Miss Margaret, "	" Ruth A, " c s, U of Wis
SWEET ARCHIE J, Sec'y Farmers'	Swift Mrs Leah, 214 Marshall, w
Mutual Fire Ins Co, res Quincy	Swihart Roy G, 119 Peckham, Janitor
" Mrs Grace, "	" Mrs Pearl, " Plastic

TEETER HOWARD M. , Field Ass't	THOMAS DR JAMES A. , Physician &
Equitable Life Assurance So-	Surgeon, Eye, Ear, Nose and
ciet, phone 618,	Throat Specialist, over S M
Residence 156 Church,	Bank, ph 168, res ph 675,
" Mrs Marian, "	Residence 390 E Chicago,
" Robt M, " u	" Mrs Alice S, "
Telephone Co, see Mich Associated,	" James, " c s, M S C
Teller Miss Cora, 110 Waterman,	Thomas Nathan A, 94 Marshall, Shaw
Teller Miles D, 27 E Pearl, r	" Mrs Lillie, "
Temples Thomas B, 159 S Jeff, trk dr	Thompson Mrs Alma, 170 Waterman, w
" Mrs Hazel, " s	Thompson Carlton A, 62 Daugherty,
" Bobby J, " s	Corson's
" Linda S, " u	" Mrs Crystal, 62 Daugherty,
" Jane C, " u	" Clyde, " s
" Barbara A, " u	" Richard, " s
Ternervia Sam, 235 Marshall, Pratt	" Beverly, " s
" Mrs Mary, " s	" Carlton, " s
" Rose, " H M C	" Robert C, " u
" Frances, " Clerk	" Arnold, " u
" Joseph, " U S A	" Baby, " u
TERRILL ROSCOE V. , City Engineer,	Thompson Charles A, 329 Grand, Plant
ph 229-R, res 114 S Clay,	" Mrs Margaret, " (Police
" Mrs Pauline, " s	" Jacqueline, " s
" Merlin, " s	" Jo Ann, " s
" Paul, " s	" Barbara, " u
" Donna Lou, " s	Thompson Clyde J, 144 Daugherty, Tin-
" Lowell John, " s	" Mrs Mary M, " (ner
Terpening Edna, 230 S Jefferson,	" Harold A, " Pollock's
" Christie, " s	Thompson Mrs Erma, 56 W Alden,
Texaco Oil Sta, 324 Marshall St,	H M C
Kenneth Warner	" Merle, " s
Texaco Oil Co, Bulk, Clark & Bennett,	" Joretta, " s
Walter L Warner consignee	" Barry Gene, " s
Thatcher Vivian, 49 Race, Plastic	" Karen, " s
Thayer Albert E, 170 W State, Carp	" Diana, " u
" Mrs Gertrude, " u	" Dollis, " u
Thayer Mrs Margaret, 150 W State, w	Thompson Frank L, 2 Chicago, Painter
Thomas Clyde, 220 E Wash, Lab	" Mrs Mary, "
" Mrs Candace, " s	Thompson Fred A, 335 Grand, Baker
" Mary E, " s	Carroll's Gardener
" Carylin J, " s	" Mrs Amber, 335 Grand,
" Selvia, " s	Hodgman office
Thomas E W, 122 N Polk, Printer	Thompson George, 64 Rose St, Defense-
" Mrs Olive, " s	" Mrs Opal, " (Battle Ck
" Jean, " s	" Gwendolyn, " u
" Charles, " s	" Georgianna, " u
" Margaret, " s	Thompson Harry, 65 Pierson, Pratt
" James, " s	" Mrs Helen, "
" Thomas, " s	" Norman, " s

TREAT AUTO PARTS CO.

Distributor of Parts and Equipment

Complete Motor Rebuilding

PHONE 306

26-28 South Hudson Street,

Coldwater, Mich.

Thompson Julian F, 147 Church, Hoover	TILLOTSON MRS ETHEL , 420 Grand,
" Mrs Bessie A, " (Service	City Clerk
Thompson Louis R, 166 N Clay, H M C	" Albert, 420 Grand, r
" Mrs Lena, " "	" John C, " U S N
" Darold L, " s	TINKHAM EARL , 310 Grand, Hatchery
" Rolland T, " s	" Mrs Lora, " (ph 598
Thompson Roger L, 59 S Jeff, U S A	Titus Mrs Claribel, 120 Marshall, w
Thompson Sarah, 120 E Washington,	" Lucius, " Midwest
Thornquist Daniel, res S H, Janitor	" Howard W, " "
" Mrs Mary, " Att'dt	Tobalske George E, 32 W Mont, trk dr
Thrall Harvey, 176 W Pearl, Plastic	" Mrs Sadie, " H M C
Throop Earl W, 163 Perkins, Pratt	Todd Fred, 21 Henry, Plumber
" Mrs Ella, " "	" Mrs Grace, " "
TIBBITS THEATRE , 14-16 S Hanchett,	Todd Mrs Lorene, 186 E Chicago,
ph 305, Schulte Amusement Co,	" Patty, " s
Detroit, Ervin J Anderson Mgr	Tompkins George A, 82 W Mont, Farmer
Tift Mrs Myra, 112 S Hudson, w	" Mrs Sadie L, " "
Tighe Norman, 225 E Chicago, Sales-	Tompkins Herbert J, 96 Bennett, Lab
" Mrs Florence, " (man	" Mrs Delnora, " "
" Vernice, " bk	" J Carl, " U S A
" Jack, " s	" Carl, " Lab
Tildon Kenneth, 33 N Hanchett, Mid-	Let Home Town Merchants Show You
west	Before Purchasing Elsewhere.

Tompkins J L, 528 E Chi, Defense	Treichel Emma, 147 Grand, off-Shaw
" Mrs Lena, "	Tribby Mrs Ada, 60 Jackson,
" Dolores M, " s	" Bernice, "
" Janice E, " s	Tribby J Carlton, 99 Church, Battle
" Terry O, " u	" Creek
TOMPKINS J ROY, Plumbing and	" Mrs Arlene L, " H M C
Heating, ph 37F31, res Girard,	TRIBOLET STORE, 15 W Chicago,
" James, res Girard, U S A-Radio	5c-10c-\$1.00 Store,
Tompkins Lloyd B, 289 S Jeff, SH	G L Hensley prop
" Mrs Nina, " Tch-S H	Tribolet Mrs Bell, 73 Grand, w
" Ronald E, " s	ck-Chapman's
" Thomas, " s	" Mary Ellen, " s
Tompkins Theda, 58 E Pearl, Clk-	Trippe Eleanor, 293 W Chicago,
Branch's	Troth W C, 129 E Pearl, r
Townsend Mrs Isabel, 113 E Chicago, w	Troutman Kenneth, 40 Williams, Clerk
Tracey Mrs Minnie, 165 W Pearl,	" Mrs Audrey, "
Tracy Helen M, 35 N Clay,	" K Maurice, " s
Travelbee Earl, 81 Crippen, Lab	" Sandra, " s
Travelbee Henry, 33 N Hanchett, Pratt	" Gerald, " s
Travelbee Robt, Pilot Knob, Qual	Trovato Mrs Marie, res S H, Att'dt-
" Mrs Whilemia, "	Nurse
" Robert, " s	Troyer Jack, res Arlington, Bell Hop
" Ronald, " u	Tucker Floyd, 30 Harrison, Qual
Traver Orville, 134 Cutter Midwest	" Mrs Elwanda, "
TREAT AUTO PARTS CO, Distributor	Tucker Floyd C, 471 Marshall, Oil
of Parts and Equipment, Glass	Station, same address
Work, Complete Motor Rebuilding,	" Mrs Marie, 471 Marshall,
26-28 S Hudson, 35 E	" Paul E, " s
Pearl, ph 96, F Leslie Treat	" Charles L, " s
prop	" Mary M, " s
Treat F Leslie, 17 N Jefferson,	" Betty J, " s
" Mrs Marjorie M, "	" Robert J, " s
" Martha Ann, " es, DePanw	" Patricia M, " s
TREAT S I & SON, Waste Materials,	" Peggy J, " u
Hides, Pelts, Raw Furs, ph 146,	Tucker Raymond, 42 Smith, bkkp
20-24 S Hurson, F W Treat	" Mrs Valda J, " s
prop	" Richard J, " s
Treat Frank W, 146 S Monroe,	" Margaret M, " s
" Mrs Dora, " s	" Eugene R, " s
Treat Samuel L, 314 W Chicago, Rich	" Patsy Ann, " s
Steel, Marshall, Mich	" Freda I, " s
" Mrs Marita, 314 W Chicago,	" Russell A, " u
Plastic	" Ruth A, " u
" David L, " s	Tuckey Frank B, 224 S Jeff, Carp
Treat Webster, 23 E Pearl, Salesman	" Mrs Eva, "
" Mrs Suzanne, "	Tuckey Phoebe, 134 Jackson, Dom
" Margot, " u	Tuers C Wm, 45 Sherman, r
Tressler Mrs M, 75 Smith, H M C	
" Robert, " s	
" Mary, " s	

Let Home Town Merchants Show You
Before Purchasing Elsewhere.

Tupper Solon E, 123 N Jefferson, Agr Implements, W Chicago,	Van Aken Jay H, 83 Peckham, Welfare
" Mrs Mary E, 123 N Jeff, Ass't Librarian	" Mrs Martha E, " (Investigator
Turner George C, 71 E Pearl, Off-S M Grocery Co	VAN AKEN WARNER B , Florist, 65 E Chicago, ph 36, Greenhouses 320 Jay St, ph 358;
" Mrs Nina, "	Residence 65 E Chicago,
" Gilbert, "	" Mrs Gladys, "
Turner Jack, 170 S Clay, Defense-	" Warner B, " c s, Purdue
" Mrs Eva, " (Chelsea	" Elmer F, " c s, M S C
" Arnold C, "	Van Akin Mrs Lottie, 85 W Wash, w
Twichell Olen E, 272 Marshall, SH	Van Arden Floyd, res S H, Att'dt Nurse
" Mrs Verlia R, " H M C	" Mrs Inez, " Att'dt Nurse
" Shirley N, " s	Van Antwerp Mrs Ada, 137 Peckham, w
Two By Four Restaurant, 7 S Hanchett, Carl Belcher	Van Antwerp Mrs Nettie, 234 Hull St,
Twombly Mrs Elsie, 241 Perkins, w	Van Auker Carrie, 253 E Wash, Dom
Tyler Grace, 351 Grand, Teacher	Van Blarcum Mrs Anna, 53 Henry, w
Tyler Mrs M L, 30 Morse, w	" Josephine, " s

U

United Milk Prod Co, Cor Hooker and Bennett, Mgr Earl M Binkley	Van Blarcum George, 25½ Orchard,
Unroe Carl, 67 Hooker, Darling	" Mrs Genievieve, " (Pratt
" Carleton J, " s	" Joan M, " s
Unrue Leonard, 199 Perkins, Inspector	" Jean M, " s
" Mrs Marjorie, " H M C	" Lynwood, " s
" Jean, " s	" Jerald, " u
Unterkircher Mrs Lola A, 22 S Polk, w	Van Blarcum Wm, 270 W Pearl, Mason
Upham Oscar, 107 W Chi, Used Furni- ture, res 15 N Hudson	" Mrs Elsie, "
UP-TO-DATE COAL CO , Coal, Coke, Wood and Tile, 25 W Pearl, ph 166, Fiske & Filkins	" Jean C, " s
Upton Frank C, 324 Grand, Pratt	" Janice Anne, " s
" Mrs Doris, "	" James Wm, " u
" Virginia, " s	Vandenburg Roy A, 81 N Fremont, Re- porter Office
" Linda, " u	" Mrs Kittie B, " Printer

V

Vail Mrs Josephine, 59 N Hudson, w	Van De Polder George, 85 Hull, Off-
Van Aken Mrs Jane, 71 E Pearl, Tch	" Mrs Helen, " (Homer
" John T, " c s, U of M	" Richard L, " u
" Mark J, " c s, U of M	Vanderhill L E, 24 N Fremont, Fac
	" Mrs Albina, " H M C
	Vanderline Miss Esther, 81 N Fremont, H M C
	Van Dorn Ashley J, 68 E Wash, Homer
	" Mrs Agnes, "
	" Lucia M, " u
	" Marcia L, " u
	" Rev D A, " r
	" Mrs Edith, "

DIRECTORY ADVERTISING

GOOD ADVERTISING

GET RUBBER STAMPS

at
BAILEY'S PRINTING OFFICE

VAN DUSEN HARRY L, Executive	Van Orsdal Mrs Myrtle, 12 Peekham, w
Vice-Pres Branch Co Savings	" Mary, "
Bank; res 15 Cornwell Court,	Van Orthwick Lucile, 148 Marshall, clk
" Mrs Gladys, "	" Betty, "
" Thos David, " s	Van Schoick Roy, 327 W Chi, Salesman
" Richard E, " s	" Mrs Arlie, "
Van Dyke John J, 426 Morse, Dairy-	" Williams, " USA
man-State Home Farm	" Jack C, " USN
" Mrs Irene, 426 Morse,	Van Tassel Francis, R N, 73 N Monroe,
" John J, Jr, " s	Health Dept
" Peter R, " s	Van Wormer Mrs Blanch, 21 E Park, w
" Glenn L, " u	VERMILLION FUR SHOP, 98 Harrison,
Van Dyke Peter, 220 Mich Ave, Farmer	son, phone 402, Fur Remodeling
" Mrs Jennie, "	Vermillion Jack, 98 Harrison, Gov't
" Jack, " USA	Inspector
" Betty, " Branch Co	VERMILLION MRS RUTH, Furrier
Health Dept	Residence 98 Harrison,
" Alice, "	" Loris Mary, " s
" Helen, "	" Jack A, " s
" Ruth, "	" James R, " s
" Mary, "	Vicari Leo, 16 Perkins, r
" Richard, "	" Mrs Frances, "
Vanes Dennis R, 28 S Clay, Theatre	" Joe, " Fac
" Mrs Estella, " (Mgr)	" Ann M, " HMC
VanEtta Mrs Hattie, 169 Perkins, w	" Patricia A, " HMC
VanEtta Marvin, 162 N Sprague,	" Jennie L, "
Caretaker-Eagles Hall	Vice Robert J, 29 Abbott, Mech
Van Every Mrs Oda, 14 Taylor, w	" Myrtle F, "
rooms	" Virginia Lee, " u
" Wayne, " U S P troops	" Robert, Jr, " USA
Van Iderstine Mabel, 70 S Sprague,	Vielhaber Otto, 355 Morse, Brass
off-Hungerford	Vincent Mrs Ella, 66 W Wash, w
" Paul, 70 S Sprague, Lopez-	Vincent Geo, 381 N Hudson, Lab
Ice cream maker	Vinton Carl, 182 E Chi Road, Contr
" Mrs Nenah, 70 S Sprague,	" Mrs Alice, "
Van Kampen Harold C, 255 Division,	" Mary, " s
Dairy Co	" Cynthia, " s
" Mrs Doris, 255 Division,	Vogel Harry, 53 S Hudson,
" Donald, " s	" Mrs Luella, "
" Ruth, " s	
Van Nuys Arthur J, 209 N Clay, Carp	
" Mrs Clara E, "	

**LEON R.
GREEN**

Phone 475-M

REAL ESTATE
SALESMAN

79 W. Pearl

Buy War Bonds and Stamps

ORDER YOUR NEXT PRINTING
at the
W. C. BAILEY PRINTING OFFICE
9 North Monroe St.
COLDWATER

"Say it with Flowers"

When you think
of Flowers
think of

Vogt's
FLOWERS

Coldwater's
Flower Phone
73-J



We are enabled to deliver Flowers anywhere in the United States, Canada, or most any civilized city in the world in the time it takes a telegram or cablegram to reach that city. Satisfaction is guaranteed through our membership in the Florists' Telegraph Delivery Association.

VOGT'S GREENHOUSES, 69 Marshall, ph 73-J, Ernest Vogt prop	Vore Russell, 200 Hull St, City emp
VOGT ERNEST C, 73 Marshall, florist	" Mrs Arreta, "
" Mrs Mildred C, "	" John Earl, " s
Vogt Mrs Jennie S, 24 Grand, w	" Treva, " bkkp
" Paul, " Florist	Vosburgh Mrs Sarah C, 142 Waterman, w
Vogt Howard, 23 N Hudson, Rendering Plant	
" Chas, "	
" Mrs Lucy, "	
" Virginia, " s	
" Beulah, " s	
VOLK KARL W, Agt Prudential Life Ins Co, ph 191, residence 188 N Hudson,	
" Mrs Florence, "	
" Karl W, Jr, " U S A	
Voorhees Mrs Carrie B, 74 Hooker, w	
Vorce Victor, 67 Smith, Mech	
" Mrs Jessie, "	
" Albert, " u	
" Loretta, " s	
	W
	WADDELL ROBT M, 141 W Chi, In- quiring Newspaper Man
	WADE DR ROBERT L, Physician and Surgeon, office 116 E Chicago ph 500, res 144 E Chicago,
	" Mrs Mabel, "
	Wadsworth Lloyd H, 92 Charles, Fac
	" Mrs Jessie, " Shaw
	Waffle Edward T, 314 Marshall, r
	" Mrs Sarah R, "
	Waffle William, 202 Grand, Salesman
	Wagar Fred, 41 Preston, trk dr
	" Ross J, " Lab

Buy War Bonds and Stamps

Patronize Directory Advertisers

Phone 77

for the

Best Laundry

The Soft Water Laundry

Wagar Leo,	86 Charles,	trk dr	WALDRON LA VERE, 101 S Clay,
" Mrs Ione,	"		Fix-It Shop, ph 254-R,
" Kenneth,	"	s	Residence same address
" Russell,	"	s	" Mrs A Jane, "
" Betty,	"	s	" La Vetta J, "
Wagner Leonard,	Arlington Hotel,		" De Etta J, "
" Mrs Betty,	emp Hotel		" Barbara Lou, "
	Waitress		WALDEON RUSSELL, Gen'l Mgr
Wagar Manley,	16 Rose St,		Homer Corp, res Coldwater
" Claude,	"		Lake, Peninsula Road
Wagner Robert,	25 N Fremont,	Ph Co	" Mrs Delia, "
Wagner Mrs Verna,	132 Marshall,		WALKER A B & SON, proprs Cold-
	H M C		water Steam Laundry, 13 S
Wagoner Maurice J,	19 Hyde Pl,	trk dr	Monroe, A B and J H Walker,
" Mrs Bette L,	"		phone 77
" Jerry L,	"	u	Walker Arthur B, 75 E Chi, Laundry
Wahl Mrs Bertha,	24 Conover,	w	" Mrs Nora B, "
Wakeman Mrs Bernice,	20 S Sprague,		Walker John H, 33 Daugherty, Laundry
	Beauty Opr		" Mrs Gretchen, "
Waldron Eileen,	49 Race,	Plastic	" Clara, "
Waldron Mrs Jessie,	16 Sherman,	w	" John Arthur, "
Waldron Kenneth,	30 Sherman,	Homer	Walker Mrs Bertha, 165 W Pearl,

Buy War Bonds and Stamps

Patronize Directory Advertisers

THE COFFEE SHOP

R. J. WALLACE, Prop'r

76 West Chicago St.

Telephone No. 165-J

EAT HERE AND BE HAPPY

Walker Wilbur E, 77 Hatch,	r	Walters Martin, 109 Waterman, Deco-	
" Mrs Edith A, "		rator	
" Alma E, "		" Mrs Beulah, "	HMC
Walker Mrs Estella, 25 Pelton Ave,	w	" Ellsworth, "	USA
Walker Mrs Etta M, 87 Jackson,	w	" Morita, "	s
" Nora Mae, "		" Marion, "	
" Francis, "	USA	Waltz Sanford E, 105 Perkins,	HMC
Walker Mrs Grace, 209 Grand,	w	" Mrs Wilma E, "	
Walker Donald, 123 Jackson,	trk dr	" John R, "	u
" Mrs Marjorie, "		" Sanford, Jr, "	u
" Warren A, "	r	Ward Mrs Edith, 304 E Wash,	HMC
WALLACE MERTON H. Gen'l Mgr		Ward Fred E, 94 Morse, Inspector-	
Coldwater Co-Operative Co,		" Mrs Korrah, "	(Homer
Residence 99 Jackson,		" Leland, "	s
" Mrs Freda A, "		" Margaret, "	Sec'y
" Gordon E, "	s	Ward Victor, 30 Park St, Defense-	
" Eugene F, "	s	" Morris, "	(Battle Ck
WALLACE R J, 65 N Clay, Prop Coffee		Warford Walter S, 418 S Jefferson,	r
Shop; USA, Greenland		" Mrs Frances, "	
" Mrs Alice, 65 N Clay,	ph op	Warkoczeski Anthony, 130 W Pearl,	
WALLACE WM S, Second-Hand Goods		Harry Lopez Confee	
& Antiques, 117 W Chicago,		" Mrs Gigi, 130 W Pearl,	
Residence 87 Marshall,		" Patricia Ann, "	s
" Mrs Lena, "	Roomers	" Ralph Jas, "	u
Waller Harold J, 309 N Hudson, Shaw		" Virginia Lee, "	u
" Mrs Evelyn O, "		Warkoczeski Maxine, 333 Marshall, Clk	
Waller Mrs Mae A, 87 E Alden,		" Lawrence, "	s
" Sheridan J, "	Pratt	Warkoczeski Mrs Rose, 14 Jay,	HMC
Waller Ulla, 79 Tibbits, Midwest		WARNER BUICK CO, proprs Buick	
" Mrs Mildred, "		Garage, Buick and Pontiac cars,	
Walrack Thelma, 52 Cutter Ave,		Gen'l Motor trucks, 15-27 So	
Walsh Lewis, 271 S Jeff,	USA	Hanchett, phones 64 and 9175,	
Walter A E, 142 Cutter,	r	B R Warner, H L Taylor	
Walter Frank E, 221 E Garfield,	r	Warner Bert R, Buick Garage,	
" Mrs Barbara P, "	Nurse	Residence 110 W Pearl,	
" Francis Edw, "	s	" Mrs Belle, "	
" Barbara M, "	s	Warner Harvey, 61 Sherman, Darling	
Walter Mrs Minnie M, 141 Cutter,		" Mrs Myrtle, "	
" Rolland K, "	USA		

Let Home Town Merchants Show You
Before Purchasing Elsewhere.

DIRECTORY ADVERTISING
is
GOOD ADVERTISING

Warner Mrs H E, 116 E Pearl, w	Watson Donnie, 17 Harrison, Gas Co
" Elihu W, " U S M	" Mrs Caroline E, "
Warner Mrs Helen B, 122 N Hanchett, Teacher	" Donald J, " s
" Natalie L, " c s	" Gerald Leroy, " s
Warner Mrs Jay, 121 S Jefferson, "	" Virginia May, " s
" Thelma, " Qual	" Dorothy J, " s
Warner Kenneth, 20 E Mont, Oil Sta	" Howard A, " s
" Mrs Alice, " "	" Carolyn E, " u
" Kathy Lea, " u	" Joyce Ann, " u
Warner Mrs Mabel 121 S Jeff, Tavern	Watson Howard, 487 W Chicago, Tup-
W Chi Rd, near cemetery	" Mrs Blanche, " (per's
" J Merle, 121 S Jeff, U S A	Watson Lucinda, 154 E Pearl, Maid
" Thelma A, " "	Watson Mrs Mabel, 132 Marshall, w
Warner Mrs Merle, 99 E Chi, Qual	" Joseph R, " U S A-
(Apt 6)	Field Artillery
Warner Paul, 176 W Pearl, Gov	Watts Wm H, rms 59 W Wash, r
" Mrs Lucile, " (Truck	Way Wayne W, 35 Hull, Salesman
" Herman, " Gov Truck	" Mrs Dorothy, " "
Warner Mrs R, 56 Peckham St, w	" Mary Elizabeth, " s
Warner Walter L, Consignee Texas Co,	Weage Chester, 576 W Chicago, Bd of
Residence 334 Marshall	Public Wks
" Mrs Hazel, " H M C	" Mrs Marjorie, " "
" Helen, " H M C	" William Guy, " s
" Wilbur, " U S Air Corps	" Duane Leo, " u
Warnock Ray, 56 N Clay, Road Wk	" Suzanne E, " u
" Mrs Louise, " "	Weage Cleo, 96 Daugherty, Dairy
Warsop Mrs Mae, 131 Morse, H M C	" Mrs Evelyn, " "
" Lamar, " Shaw	Weage Guy E, 112 Waterman, Lab
Watkins Chas, 134 Jackson, Qual	" Mrs Margaret, " "
" Mrs Adeline, " H M C	" Elzanna, " Sec'y
" Grace Ann, " "	" Thurston P, " U S A
Watkins E C, 35 N Jefferson, r	" Keith D, " s
" Mrs Lillian, " "	Weage Mrs Myrtle E, 244 S Sprague, w
Watson Chas S, res Arlington, Bar-	Weage Spencer W, 71½ S Hudson, clk
tender	" Mrs Jessie L, " "
Watson Cletus, 34 Clarke, Detroit	See also Wedge
" Mrs Betty, " "	Weatherall Neil, 17 Peckham, s
" Phyllis G, " s	Weatherwax Fred, 39 E Park, Lab
" Baby, " u	WEAVER ARTHUR , propr Denny's
Watson Clyde, 26 Rose, Wolv	Grill, ph 608,
" Mrs Margaret, " "	Residence 55½ W Chicago,
" John, " "	" Mrs Lavaun M, " s
" Clyde, Jr, " "	" Chas, " s
	Weaver David P, 127 Harrison, s
	Weaver Mrs Elizabeth, 68 N Hanchett, w
	" Paul, " Restaurant
	U S A
	" Mrs Mary, " "
	Weaver Loren, 146½ E Wash, r

DIRECTORY ADVERTISING
is
GOOD ADVERTISING

WEAVER MORLEY , prop City Restaurant, ph 173, res ph 560-W, Residence 83 N Polk,	Welch Forrest, 137 Taylor, Electric
" Mrs Mary, "	" Mrs Rubie, " (Lineman)
" Alan Wayne, "	" Keith, " s
Weaver Ottie A, 72 E Pearl,	" Noreita, " s
WEAVER VERN H , Coldwater Provision Co, res 132 Waterman,	Welch Jay, 171 S Monroe, trk dr
" Mrs Dorothy, "	" Mrs Maud, " s
" Guinevere, " s	Welch John, 36 E Montgomery, s
" Vern H, Jr, " s	Weldon Jay N, 33 N Hanchett, Pratt
" LaDonna Mae, " u	Weldy Lew, (rear) 111 W Chicago, Cabinet maker
" Robt L, " u	Wells Eddie, Jr, 136 Peckham, s
WEDGE & ANDREWS , Attorneys, Sav Bank Bldg, S E Wedge, M S Andrews, Jr, ph off 240	Wells Mrs Edna, 164 Grand, w
WEDGE STANLEY E , Attorney at Law, State Representative, off Sav Bank Building, Residence 244 S Sprague,	Wells Herbert, 149 Harrison, Woly " Mrs Lenna, "
" Mrs Edna M, "	Wells Ralph, 90 W Garfield, Bronson
" Bryant M, " es, U of M	" Mrs Winifred, " (Douglas)
" Thomas E, " Civilian Pilot Training	" Betty, "
Wedge Mrs Ellen 114 S Jefferson, w	" Ralph, Jr, "
" Emery, " USA	" Pricilla, "
" James D, " USA	" Herbert, "
Wedge Rex, 97 W Pearl, SH	Wendorf Elmer, 34 Cutter, Mech
" Mrs Pearl, "	" Mrs Esther, "
" Phyllis Ann, " u	Wendorf Mrs Louise D, 250 S Jeff, w
" Robert E, " u	WENTWORTH PLANING MILL , 20 Herbert, Mfr Sash, Screens, Custom Woodwork, Clyde A Wentworth prop
WEEKS FREDERICK , 102 N Hanchett, Principal Senior High School	Wentworth Chas D, 256 N Hudson,
" Mrs Beatrice, 102 N Hanchett,	" Mrs Alice, " (Woodworker)
" Frederick, Jr, " s	Wentworth Clyde A, 262 N Hudson, Mfr
" Dorita M, " u	" Mrs Maxine, "
Weiderman Paul, 97 Marshall, Gas Sta	" Phyllis A, " u
Residence 132 N Clay,	Wert Paul A, 23 Jay St, Mach
" Mrs Mary, "	" Mrs Blanche, "
" Dorothy, " s	" David, " s
" Bobbie Lec, " s	" Keith, " u
Weidner Harold R, M D, 16 S Fremont, Physician and Surgeon, U S N	Wert Vern, 16 Elm, Brass
" Mrs Lucille, 16 N Fremont,	" Mrs Esther, "
" Ann Christine, "	" Vern, Jr, " s
" Hal Rivers, "	" Elizabeth, " s
Weiler M P, 590 W Chicago, Auto	" Mary, " s
" Mrs Alice, " (Dealer)	Wertman Chas M, 23 Peckham, r
" Paula, "	" Mrs Rosa B, "
Weisenborn Mrs Lillie, 48 E Wash, w	Werwa Mrs Marie, 40 Morse, Seamstress
	WESLEYAN METHODIST CHURCH , 44 N Hudson, Rev Eddie W Zuber pastor

Buy War Bonds and Stamps

Wessel Ward J, 87 Coombs Ave, Homer	Whitecomb Haskel, 81 Charles, Fae
" Mrs Marie A, " Teacher	" Mrs Lulu, " s
" James Richard, " u	" Nina, " s
West Mrs Cora, 57 Cutter Ave,	" Thomas, " s
West End Grocery, 318 W Chicago,	" Aura Lee, " s
Paul Garvin prop	" Robert, " s
WEST JACK , Decorator, ph 408,	Whitecomb Mabel, 97 E Pearl, Shaw
Residence 242 Grand,	Whitecomb Bonnie, rms 58 W Wash,
" Mrs Ruth M, "	White Mrs Alb E, 105 N Fremont, ck
Westbrook Kenneth, 97 E Pearl, Ypsi-	White E T, 153 E Chicago, Qual
lanti, Bomber Plant	" Mrs Edith, "
" Mrs Juanita L, 97 E Pearl,	White Homer C, 99 Perkins, Electr'n
" Mary Lou, " s	" Mrs Mary C, " "
" Kenneth L, " s	" Edward C, " s
Westendarp Mrs Leila H, 78 N Hudson,	White Robert, 230 Jay St, Farming
Society Editor-Reporter	" Mrs Elizabeth, " "
WESTERN UNION TELEGRAPH CO ,	" Marjorie H, " s
15 S Monroe, ph No 5,	" Robert G, " s
J B Seiler Mgr	" James D, " s
Whaley Warren, 87 Hatch, Carp	" Joyce E, " u
" Mrs Margaret E, " H M C	Whitehead J Carrie, 44 Morse St,
Wheeler Charles, 79 N Clay, U S N	Whitacre Orpha, 141 Wright St,
Wheeler Edwin C, 20 Lincoln, r	Whitman Harry, rms 26 Cutter Ave,
" Mrs Lou C, " "	Collector, U S A
" Edwin C, " Air Corps	Whitman Harry, 86½ W Mont, Maeh
Wheeler Mrs Erie, 33 N Hanchett,	" Mrs Josephine, " "
" Paul, " s	" Barbara, " "
Wheeler Glenn, 28 N Jefferson, Pratt	Whitney Frank, 27 E Pearl, r
" Mrs May, " "	Whitney Franklin M, 90 N Polk, Clerk
Wheeler J M, 19 W Pierce, Carp	" Mrs Mildred N, " "
" Mrs Mable A, " "	" Byron E, " u
Wheeler Joan, 224 Marshall, s	" Beverly Jean, " u
Wheeler Lavon, 31 Church, H M C	Whitten Mrs Lena, 75 Hanchett, w
Wheeler Leonard, 57 S Hudson, U S A	WHITTEN MFG CO , 339 S Clay, Ma-
" Mrs Mildred, " H M C	chine Work, phone 112-W,
Wheeler Ora B, 316 Grand, Account-	Phil Whitten prop
" Mrs Lulu E, " (ant)	Whitten Phil R, 73 Grand, Whitten
Wheaton James W, Sr, 386 Grand, Fac	" Mrs Mildred, " (Mfg Co
" Mrs Olive, " "	" Wallace, " e s, Lindsley
" Grant, " "	Institute
Wheaton James W, Jr, 386 Grand, Fac	" Philip Geo, " s
" Mrs Betty, " "	Wickes Jay D, 384 S Jefferson,
" Gordon L, " u	" Mrs Mary E, " Clerk
" Roxanna, " u	Wickerant Ted, 20 Harrison, Clerk
Whipple Ralph K, 126 Harrison, P O	" Mrs Irene, " "
" Mrs Maude B, " "	Widrig Anna, 293 W Chicago,

Snyder's Bakery

Let Home Town Merchants Show You
Before Purchasing Elsewhere.

W. C. BAILEY
for
GOOD PRINTING

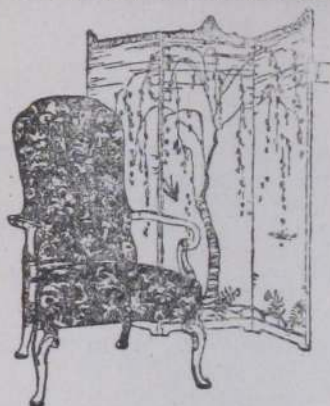

FURNITURE

Always Dependable
Quality

AT LET-LIVE PRICES

Full line of the Famous

SIMMONS PRODUCTS

HIGHTSTOWN RUGS

WILBUR'S FURNITURE STORE

4-6 South Monroe St.

Telephone No. 294-J

The Largest Furniture Store in Branch County

Wigent Paul,	15 Park St,	Regal	Wileox Mrs Hattie, 72 E Chicago,	w
" Mrs Maxine,	" Gov't Inspr		Wileox Mrs Ida, 31 Munson,	w
" Robert,	"	s	Wileox Rex B, 16 S Jefferson,	trk dr
" Jack,	"	s	" Mrs Eva M,	"
Wilbur Mrs Jennie L,	96 N Jeff,	w	" Wayne R,	Office Clk
Wilbur Lysle,	86 Daugherty St,	Cities	" Shirley,	" s
" Mrs Vera,	" (Service Agt		" Beverly,	" s
" Hazel,	"		Wileox Russell,	19 S Clay, Bronson
WILBUR WESLEY E, furniture, rugs,			Wileox Wallace,	95 Morse,
eto, 4-6 S Monroe, ph 294-J,			" Mrs Bessie,	" Nurse
res ph 477-W,			Wileox Wm H,	22 Elizabeth, Detroit
Residence 144 S Clay,			Wileox William O,	273 Hull, trk dr
" Mrs Vernald R,	"		" Mrs Marie,	"
Wileox Mrs Blanche Graves,	18 S Polk,		Wileox Wyavone,	103 Church, s
Wileox Claude B,	68 Elm,	p p	Wiler Mrs Myrta,	36 W Pierce, w
" Mrs Olive B,	"		Wilkins Mrs Bertha,	22 N Polk, w
" Naomi R,	"	s	Wilkinson Adelbert,	78 Charles, r
Wileox C J, C E,	163 N Clay,	Engineer	Willard Roy,	224 W Pearl, Lab
	County Health Dept		" Mrs Mattie,	"
" Mrs Dorothy L,	163 N Clay,		" Junior,	" Up-to-Date
" Richard,	"	u		
" Ronald,	"	u		

Patronize Directory Advertisers

DIRECTORY ADVERTISING
is
GOOD ADVERTISING

Williams Mrs Abbie, 56 Elm,	H M C	Williamson Carl C, 161 Park Ave, City
" Florence, "	Qual	" Mrs Leola, " (emp)
" Geraldine, "	s	" Marion S, " s
Williams Alvin, 40 Sheridan, Wilcox,		Williamson John H, Machine Shop and
	Rich	Garage, 8-12 S Hudson, ph 741,
" Mrs Beulah, "	H M C	residence same address
" Alvin Jerry, "	s	Williamson Mrs Rena, 37 E Mont,
" Donna Jean, "	s	Willis Carl, 141 W Chicago, Stag Cafe
" Janice Lee, "	s	Willows The, 708 W Chi, Restaurant
Williams Mrs Beth M, 65 Church, Op-		Fred Hurley
tometrlist, Mountz Optical Shop		WILMARTH HAROLD, Sunoco Pro-
" Marion E, 65 Church, Tch-		ducts, Station 420 E Chicago,
Hillsdale		Residence 236 E Washington,
Williams Charles, 19 W Pierce, Painter		" Mrs Ruby, "
" Daisy, "	H M C	Wilmarth Mrs Rose, 15 N Hudson, w
Williams Eddie, 230 E Wash, Motor		Wilson Claire, R N, 24 Balfour Dr,
" Mrs Metha, "	(Car	County Health Dept
" Edward, "	s	Wilson Mrs Gertrude, 79 S Jeff, S H
Williams Mrs Evelyn, 4 Henry, Wait-		Wilson Hiram C, 146 E Wash (rear),
ress		" Mrs Hazel, " (Fac
Williams E Willard, 177 S Clay, U S A		" Bradley U, " s
Williams George, 72 Waterman, Qual		Wilson James, 100 Walnut, Homer
" Mrs Mary V, "	H M C	" Mrs Alice, "
" Janice, "	u	Wimer Mrs Daisy B, 109 Grand, w
Williams Hazel, 261 Cutter, Plastic		Wing Leo, 85 N Clay, Clerk
Williams Mrs Jennie, 19 S Clay, w		" Mrs Leo, "
Williams Mrs Margaret, 4 E Garfield, w		" Beverly Ann, " u
" Clark B, " Farmer		" Vivian Lucile, " u
" Mrs Eunice, "	s	WING SIGMUND L, Pratt Mfg Co,
" Donald Clark, "	u	Residence 27 S Jefferson,
" Patricia, "	u	" Mrs Benita A, "
" Barbara Sue, "	u	WINGARD'S BOWLING ALLEYS, 20
Williams P C, 153 Hudson, Pratt		S Hanchett
" Mrs Rosmine, "		Wingard E T, 99 Henry, Bowling
Williams R H, 68 Hooker, S H		" Mrs Carma, "
" Mrs Mable L, "	s	" Alice L, " off clerk
" Armantha J, "	s	" Harry E, " Albion, Mich
" Lois L, "	s	Winters Mrs Ruby, 207 W Chicago,
" Marilyn R, "	s	Wirt Chas H, 19 Park Place, r
" Bethany M, "	u	" Mrs Ida H, "
" Richard, "	u	" Winifred, " R N
Williams S C, 32 Perkins, Florist		" Wm H, " U S A
" Mrs Elizabeth, "		Wirt James, 114 Waterman, Fac
" Martha, "	stenog	" Mrs Margaret, " H M C
Williams Wm H, 45 N Hanchett, U S N		" Dorothy, " s
		" Maribelle, " s
		" Charles, " u
		" Marjorie, " u

DIRECTORY ADVERTISING

is

GOOD ADVERTISING

LOANS

FOR ALL PURPOSES

CONSOLIDATE SCATTERED AND SMALL DEBTS

Medical, dental, hospital bills,
 Coal, moving expenses, rent,
 Home furnishings and repairs,
 Taxes and assessments,
 Insurance payments, mortgage interest,
 Auto payments and repairs,
 Emergencies and unexpected obligations.

We will loan you CASH up to \$300 on your own signature and security.
 You repay in comfortable installments fitted to your income.

THE WOLVERINE FINANCE CO.

11-15 South Hudson Street

PHONE 265

GEO. E. PIERCE, Mgr.

Wise Mrs Ada M, 53 N Monroe,	w	Wolf Bennie, 37 Henry,	Pratt
" Lester F, "	USA	" Mrs Daisy, "	
" Elizabeth J, "	c s, Balti-	Wolf Mrs Ethel M, 359 S Jeff,	
	more, Md	Wolf Mrs Hazel, 29 W Pierce,	w
" Clare, Jr, "	s	" Jane M, "	bk
Wise Willis M, 113 E Wash,	Lab	Wolf Howard L, 6 Walnut,	USA
" Mrs Minerva, "		" David, "	USA
Wiser David C, 218 Hull St,	Court	" John, "	USN
" Mrs Lenne, "	(Officer	" Mary, "	
Wiser Rex, 92 Daugherty,	Regal	Wolfcale Hugh W, 99 E Alden,	Shaw
" Mrs Mary, "		" Mrs Louise, "	Shaw
" Jerry David, "		" James Hugh, "	s
Withington Homer E, 49 Perkins, Paint-		Wolff Howard, 17 Coombs,	USA
" Mrs Sarah, "	(er	" Mrs Frances, "	Hospital
Withington Paul, 24 Conover, Homer		Wolford J D, 66 Waterman,	trk dr
" Mrs Grace, "		" Mrs Martha, "	Teacher
Witt Mrs Mary, 160 Henry, H M C		" Patricia, "	s
" Leona, "	s	" William, "	s
Wixon Heath, 199 Grand, Lab		" Larry, "	s
" Mrs Irene, "		" Mrs Cora, "	w

DIRECTORY ADVERTISING

is

GOOD ADVERTISING

Let Home Town Merchants Show You
 Before Purchasing Elsewhere.

List of Abbreviations on Page 63

WOLVERINE ARCHERY TACKLE , Office and Factory 340 W Chi, F A Kibbe, U S A, (closed for duration)	WOOD MRS LOUZENE S , 20½ Divis- ion, prop LaZene Beauty Salon, phone 80-J, res same Wood Luman O, 229 E Pearl, " Mrs Bernice, "
WOLVERINE FINANCE CO , 11 S Hudson, ph 265, Geo R Pierce Mgr	Wood Mrs Ona, 58 E Pearl, " Arthur J, " U S A
WOLVERINE INN , 40 S Hanchett, ph 9168, Mr & Mrs Ed Pres- tidge proprs	Wood Robert, 49 E Park Ave, Lab Wood Theodore, 87 Pierson, r " Mrs Lillian, "
WOLVERINE PORTLAND CEMENT CO , Office 30 W Chicago, plants Coldwater and Quincy, R C Gleason, Executive Vice-Pres; J L Nelson, Vice-Pres and Sales Mgr; W L Brown, Sec'y; Flora E Root, Treas; J Schaffner, Comptroller	Woods George F, 31 Harrison, Gas Co " Mrs Margaret J, " " Dorothy, " Fac " Glema May, " s " Shirley Ann, " s
Wood Chas, 100 E Alden, Foundry " Mrs Neva E, "	Woods Lee, 279 Marshall, Homer " Mrs Leona, " " Paul, " s " Ralph, " s " Earl, " s " Marleen, " s " Alfred, " s
Wood Donald E, 89 S Jefferson, s Wood Elma, 26 Harrison, Lab " Rev Estella, " Coldwater Mission	Woods Ralph, 70 W Alden, Qual " Mrs Ida, " " Barbara E, " u
Wood Elmer C, 30 Whitten, Lab	Woodford Frank, 144 Wright, Brass " Mrs Alta M, " " Frank, Jr, " s " James A, " s " Max E, " s
WOOD GARFORD U , 22 S Clay, Auto Frames, Wheels and Axles straightened, gen'l repairing, phone 268-J, res same, " Mrs Jean F, "	Woodhams Alfred, 97 Pierson, r " Mrs Minnie, "
Wood H Roy, 58 E Pearl, Clerk " Mrs Virginia, " Beautician " Lloyd Robert, " s	Woodhouse Wm, 169 S Hudson, Lab " Mrs Lida, "
Wood L D, 17 Peckham, Clerk- " Mrs Minta, " (Grocery " Dorothy Jean, " Business Col Ft Wayne " Maxine Ann, " s	Woodman Clarence, 9½ W Chi, Pratt " Mrs Vera, " H M C " Clarence, Jr, " Hospital Orderly " Mildred, " s
Wood Leo R, 45 S Sprague, S H " Mrs Elsa L, " " Sherman L, " U S A " Wayne G, " U S A	WOODWARD LESLIE H , 163 Marshall, Pollock Lbr Co " Mrs Rosamond, " " Chas Leslie, " Air Corps " Douglas P, " c s, Aviation School, Long Island
Wood Mrs Louise, res S H, Cook	

DIRECTORY ADVERTISING
is
GOOD ADVERTISING

GET RUBBER STAMPS
at
BAILEY'S PRINTING OFFICE

WOODWARD and SONS

ESTABLISHED 1857



WOMEN'S APPAREL,

COATS, DRESSES,

MILLINERY, HOSIERY

NECKWEAR, GLOVES, LINGERIE

HANDBAGS

WOODWARD & SONS,	Women's	Worden Ronald,	400 E Chi,	Trk Opr
Ready-to-Wear	Garments,	" Mrs Madge,	"	
Millinery, etc,	23 W Chicago,	" Phyllis Jean,	"	s
251		" Joyce Elien,	"	u
WOODWARD MARSHALL P,	166 W	" Ronald Roy,	"	u
Pearl, Merchant		Worden Mrs Willis,	56 E Wash,	SH
" Mrs Frances,	166 W Pearl,	" Jessie,	"	
" Horace,	"	Worst Mrs Marguerite,	281 Morse,	w
	Ensign-	" Raymond,	"	USA
	USN	" Ralph,	"	s
" John Scott,	"	Worthington Fay,	111 Morse St,	Homer
	cs,	" Mrs Pauline,	"	
	Annapolis	" Robert E,	"	u
" Lella G,	"	Worthington Frederick,	257 E Wash,	
Wooster James S,	52 W Mont,	Truck Driver		
" Mrs Virginia,	"	" Mrs Inajeane,	257 E Wash,	
" Carolyn Sue,	"	" Carol J,	"	s
" James A,	"	" Jo Lee,	"	s
Wordelman Fred,	221 N Clay,	Worthington Howard L,	34 E Wash,	
" Mrs Isabell,	"	Regal		
" Walter,	"	" Mrs Bessie,	"	SH
Worden Rev George W,	43 Henry,	r		
Worden John,	28 Balfour Dr,	Defense		
" Mrs Dorothy,	"	Worton Geo B,	8 Walnut,	Bakery
		" Mrs Beulah,	"	
		" George F,	"	s

Buy War Bonds and Stamps

C. Ray Youngs & Son

MAJESTIC

**Furnaces, Stokers
and Oil Burners**

Expert
Engineering

We also Repair & Clean
All Other Makes
of Furnaces and Stokers

Skilled
Installation

349 East Garfield

Phone No. 35 F 12

Wright Hubert, 73 Grand, U S A	Wyatt Fred, 176 Church, Dairy-
" Mrs Sue, " " Bank	" Mrs Beth, " (man)
Wright Mrs Lydia, 35 N Hudson, w	
Wright Mark, 132 Perkins, Pratt	
" Mrs Edna M, "	
Wright Mrs Mildred, 138 Walnut, w	
" Marguerite, "	
" Ferris G, "	
Wright Peter R, 336 E Wash, Fac	
" Mrs Hazel, " H M C	
" De Forest, " U S N	
" Marjorie D, " s	
Wright Thomas, 45 N Monroe, Insur-	
" Mrs Charlotte, " Welfare	
" Thomas, " c s, U of M	
" Jean, " s	
Wright Wayne, 180 N Hudson, Oil	
" Mrs Florence, " Agt, ph 589-J	
" Wayne, Jr, " S H	
" Donald E, " c s	
Wyatt Byrd, 85 Hull St, w	

Y

Yaple Mrs Fannie R, 36 E Alden,	
" Geo, "	
Yearling George, 26 Preston, Engineer	
" Mrs Agnes, "	
" Philip, " Gas Sta	
" Bradley, " s	
" Shirley Ann, " s	
" Ward Allen, " u	
Yeaky Mrs Nellie, 582 W Chicago,	
" Johnnie, "	
" Beatrice, "	
Yockey Chas, 47 Daugherty, Homer	
" Mrs Beryl, "	
Yonkman Mary K, 160 N Hudson, s	
Yost Henry, 43 W Alden, Carp	
" Mrs Myrtle I, "	

Let Home Town Merchants Show You
Before Purchasing Elsewhere.

Young Mrs Blanche, 92 W Pearl,	
Young Mrs Catherine, 235 E Wash,	w
" Alta M,	Teacher
" John H,	" Fac
" Mark E,	" USA
Young Mrs Chas, 19 Cutter,	Pratt
Young Mrs Didamie, 198 Henry, H M C	
Young Fred, 67 Charles,	Homer
" Mrs Edna,	"
" Shirley M,	" s
Young Miss Grace E, 199 W Pearl,	
Young John K, 153 Harrison, Mgr-	
State Liquor Store	
" Mrs Lelah, 153 Harrison,	
Young Mrs Leona M, 57 W Wash,	
Young Max, 132½ N Clay,	Homer
" Mrs Georgia,	" H M C
Young Patricia, 265 Marshall,	s
Young Paul, 212 Henry, Mgr-Coca-	
" Mrs Juanita,	" (Cola Co
YOUNGS CHAS RAY , Pilot Knob, 758	
W Chicago, Boat Livery, Live	
Bait, Furnaces Installed and	
Repaired, Labor of any kind	
" Mrs Georgia, 758 W Chicago,	
YOUNGS C RAY & SON , off 349 E Gar-	
field, Majestic Furnaces, Air	
Conditioning, General Furnace	
Work, C Ray Youngs, Clyde E	
Youngs	
YOUNGS CLYDE E , 349 E Garfield,	
C Youngs & Son	
" Mrs Hazel, 349 E Garfield,	
Youngs Cyril, 192 Henry,	Hotel
" Mrs Anna,	" H M C
" Rosemary,	" s
" Sharon E,	" u
Youngs Kenneth P, 46 Charles,	Lab
" Mrs Pearl,	"
" Carl J,	" USA
" Charles A,	" s
" Arnold K,	" s
" Rosa Pearl,	" s
Yuhl Merrill, 136 Henry St, S M G	
" Mrs Mary V,	" H M C
Z	
Zabonick Chas, 194 Jackson, Defense-	
Battle Ck	
Zabonick Edwin A, 27 Rose St, Defense	
" Mrs Ethel,	"
" Clarence,	" s
" Leon,	" s
" Shirley Ann,	" s
Zabonick Mike, 34 Race,	Homer
" Mrs Mary,	"
" Richard Lee,	" s
" Robert M,	" u
Zeller Lewis, 18 Tibbits,	Pratt
Zerba James J, 139 S Jeff,	Carp
" Mrs Emma,	"
Zerba Orville, 299 W Pearl,	
Zimmerman Mrs Amanda, 359 S Jeff, w	
Zimmerman David, 60½ S Monroe,	
" Mrs Hazel,	" (Regal
" Clara Belle,	" s
" June Marie,	" s
" Carol Ann,	" s
" Franklin,	" s
" Laura Alice,	" s
Zinn Carl A, 133 E Wash,	Clerk-
" Mrs Marie E,	" (Carroll's
" Corwin A,	" Lab
" Eugene W,	" s
Zirn Lewis K, 90 Jackson,	H
Chief Fire Dept	
" Mrs Lura, 90 Jackson,	
Zoeller Harry C, 57 Herbert, Gardner	
" Mrs Mae J, ,	" H M C
Zuber Rev Eddie W, 55 Church, Pastor	
Wesleyan Methodist Church	
" Mrs Ethel G, 55 Church,	
" Rachel L,	" s
" Mary E,	" u
" Wanetta B,	"
Zuercher Chris B, 110 Marshall, Ass't-	
McConkey	
Zull H Ray, 95 N Hudson, Supt-	
Wolv Plant	
" Mrs Maude,	"
Zundel Mrs Susie, 248 Division,	w

DIRECTORY ADVERTISING

is

GOOD ADVERTISING

Let Home Town Merchants Show You
Before Purchasing Elsewhere.

Directory by Streets

ABBOTT AVE

Runs E from 314 Marshall

- 20 C D Simmons
- 21 N W Iford
- 22 Paul Cox
- 29 Robt J Vice
- 32 Glenn Avery
- 33 Ira Burnworth
- 37 Mrs T A Jacokes
- 42 Moses Deeds
- N Hudson St
- 52-70 M T Shaw, Inc
- 97 James Fuller
- Morse St

ALDEN ST—EAST

Runs E from 194 Marshall

- 15 L B Gottschalk
- 18 Mayo Roth
- 23 Mrs Dora Bush
- 24 Chas R Koons
- 29 Clizbe King
- 35 W E Hodgman
- 36 O N Heaton
- N Hudson St
- 74 Stanley Persails
- 75 Claude Hinkley
- 76 Mrs Vivian Kornstein
- 80 Mrs Jennie Harpham
- 83 Archie B Kibbe
- 84 Arthur Pixley
- 87 Mrs Mae A Waller
- 90 Donald C Smith
- 93 Mrs Bessie Lint
- 96 Vacant
- 99 Hugh Wolfeale
- 100 Chas Wood
- Morse St

ALDEN ST—WEST

Runs W from 203

Marshall

- 12 Maleelm Maek
- 13 Mrs Cora M Strong
- Mrs Eva Stanley
- Dwine Burlingame
- 14 W R Jackson
- 21 Eugene Sterling
- 22 Elmer Raymond

- 26 Maggie Smith
- 27 Elmo W LaGrand
- Wendell Macklin
- Mrs Hattie
- McCormick

- Robt Jones
- 28 Russell Leets
- 33 Marion L Pillsbury
- 36 Mrs Ella Hays
- Owen C Hays
- 40 Mrs Emma Gordon
- 43 Henry Yost
- 44 E Pierson Merlau
- 49 Jack Fitch
- 50 Ralph McLaughlin
- 55 Loren Osborn
- 56 Mrs Erma Thompson
- 64 H J Hamilton
- 67 Frank Mabus
- 70 Loren Steffey
- Ralph Woods
- Grand St

AVERY DRIVE

Runs South from 434 E
Chicago St

- .. Unfinished
- 15 Roberta Densmore
- Eloise Roe
- 31 Walter Hudson

BALFOUR DRIVE

Runs North from 279 E
Chicago St

- 24 Claire Wilson
- Gladys Kiniery
- 28 John Worden
- 34 H J Lee
- 39 Jack Schaffner
- 44 C O'Leary
- 45 Kenneth Kline
- 48 Robert Ball
- 49 Sidney H Lawrence
- 59 Robert B Smith
- 68 T V Northrup
- 70 Wm Tarr
- 71 Jimmie Brown
- 74 Geo Gaw

- 87 S C Bovee
- Hull St

BENNETT ST

Runs North from 173 E
Park Ave

- .. City Power House
- 28 Texaco Bulk Sta
- 50-58 United Milk
- Prod Co
- 96 H J Tompkins
- 106 Mrs Mary Harmon
- Lawton Ave
- Fair Grounds

BRANCH AVE

Runs East from 350
Marshall

- 11 Mrs Nellie Stall
- Mrs Sarah A Doyle
- 16 Frank A Denbrock
- Morse St

BUNGALOW DRIVE

(Fairfield Add)
479 Vacant

CHARLES ST

Runs West from 84 N
Polk

- 20 Donald Barrack
- 21 Mrs Alfred Kimble
- 27 Clyde D Musselman
- 30 Chas W Noblit
- 46 Kenneth P Youngs
- Green St
- 50 Choice A Banker
- 56 Russell Alleshouse
- 61 E Rolf
- 62 Lewie Kadwell
- Mrs Augusta Abbot
- 67 Fred Young
- 68 M L Fisher
- 71 J J Hickey
- 78 Delbert J Wilkinson
- 81 Haskel Whitcomb
- 82 John C Kirkendall
- 86 Leo Wagar

(Continued)

- 87 Wade Bussing
92 Lloyd Wadsworth
Munson St
124 Loren Shultz

CHICAGO AVE

Is the east end of Perkins
St

- 2 Frank L Thompson
6 Guy W Peavey
16 Mrs Cora Myers
21 Albert S Morris

CHICAGO ST—EAST

The Dividing Line for
North and South Sts

- 11 F L McConkey
Funeral Home
12 Public Library
20-26 Montgomery Ward
23 St Mark's Episcopal
Church
27 Parish House
28 Gas Service Co
28½ Mrs Chas Carroll
30 Vacant
30½ Mrs Ethel Harger
33 Standard Station
(Davis)
34 Lenning's Mobil Gas
Hudson St
42 C R Osborn
44 Jay Sandwich Shop
45 Masonic Temple
46-48 Corson Auto
Elec Service
53 Creel Apartments
Don M Hill
Mrs Laura Malone
Vincent Kornstein
Louise Angevine
Edw R Clark
Mrs Anna King
55 Dr L E Carr
57 Lyle Creel
66 Main Theatre
68 McComb Beauty
Shop
65 Warner Van Aken
Van Aken Flower
Store
72 Mrs Ruel Wilcox
T Scott Morine

- Israel Blevins
75 A B Walker
Jefferson St
88 Jerry Manzer
Manzer Apts
91 Joe H Elliott
98 O E Luedders
98½ Elvera Cradit
Genevieve Olsen
99 L E Eckel
Eckel Apartments
Mrs Hattie Murphy
—2
Mrs Robert Hamilton
—3
Clark Newman—4
Mrs Carol Spooner—
5
Mrs Mary Janusch—
6
Glen Gaines—7
Chas Noragon—8
105 Paul M Greenwalt
106 E L Miner
113 Mrs Isabel Townsend
116 Dr Wade, office
Wade Apartments
Mrs Mabel Parker
Ruth O'Dell
Mrs Neva Dobson
Virginia Dzienski
117 L S McComb
124 R A McComb
130 Ralph Strong
Morse St
131 Mrs L J Byers
134 Dr R G Alexander
141 Robt A Kerr
144 Dr R L Wade
145 N E Roby
153 E T White
156 Dr R J Fraser
Lincoln St
159 John L Nelson
161 H E Schmedlen
170 M T Shaw, Jr
Herbert Sloman
Wm Laing
173 Eaton Apartments
Beulah Hanks
Blanche Peplinski
Don Smith
Lucile Ludwiczak

- 179 Mrs W G Cowell
182 Carl Vinton
186 Bertha E Bechtol
Apartments
Thos Kirkpatrick
Mrs Lorene Todd
F O Palmateer
Frank Sala
Elm St
187 Mrs E F Gamble
Daugherty St
200 Marion E Blair
208 Mrs Ella Scott
215 R J Shattuck
216 Peter Moyer
218 Harold T Hill
Jacinto Chabania
224 Darrell Smith
225 Norman Tighe
226 Robt Allan
229 Mrs Gaynell Penner
234 Mrs G Babcock
235 W F Petersen
244 G Otis Pierce
Sprague St
259 C O Carroll
274 County Health
Center
275 H W Clarke
Balfour Drive
281 O C Pittsenbarger
291 Hal Smith
292 Mrs Ella Brown
299 LeRoy J Branch
300 Mrs L I Gist
310 H L Taylor
315 W Janku
316 D W Blanc
324 Geo H Parker
Roy C Patterson
Wright St
332 B F Sibley
338 Lajoie Faust
354 C S Church
354½ Edward Peterson
355 Franklin Keyes
Rose St
366 E C Mathews
Mrs Ellen Beutler
370 Max A Olds
371 John G Coll
379 Rev C A Hopper
(Continued)

1943

- 381 G W Juhl
- 390 Dr J A Thomas
- 400 Ronald Worden
- 405 Crist Service Station
- 406 John Crist
- 407 E G Allen
Van's Avenue
- 410 J E Alexander
- 411 Soft Drink Stand,
Closed
- 420 Sunoco Serv Station
Harold Kingsworth
(trailer)
- 423 Crystal Flash Serv
- 430 Wm G Knapp
- 431 Nelson Myers
- 432 Crescent Cabins
Avery Drive
- 436 Highspeed Oil Sta
- 438 Hispeed Grill
- 441 Fred Hayes
- 443 Chic Pottery Shop
- 445 Cole Shell Serv
Michigan Ave
- 500 Wm C Pickett
- 528 J L Tompkins
- 529 Fred Stenger
- ... Col Marquette

CHICAGO ST—WEST

- 1 State Liquor Store
I E Gresley
C L Keep
- 2-8 So Mich Office Bldg
- 2 Dr W J Bien
Paul F Aitchison
Emerick Dental Lab
W H Frankhauser
H H Palmer
A G Lyon, Jr
Mix Ins Agency
Credit Bureau
- 3 Anthony Bonfiglio
I O O F Hall
- 4 The Sweezy Shop
Joyce Beauty Shop
- 5 Star Market
I O O F Club Room
- 6 Lyon Drug Store
- 7 Mae's Pharmacy
Frank B Moore
Dr W E Simmonds
- 8 H & H Cleaners

- 9 Lothamer Grocery
Clarence Woodman
- 10 Kroger Store
- 11 Asbury Bros
- 12 City Market
- 13 Dr D V Shorno
- 14 Harry Lopez (Est)
- 13-15 Tribolet Store
Dr Maude N Dull
- 16 Bee Hive Shoe Store
Sealock Abstract
Office
- F H Flandermeyer
Office
- 17 Firestone Store
Woodman Hall
- 18 Martin Book Store
Marie's Beauty Shop
- 19 Bluebird Candy Shop
- 19½ Dr C F Long
- 20 Snyder's Bakery
- 21 I G A Grocery-Mkt
Dr E McDonald
- 22 T A Hilton
- 23 Woodward & Sons
- 24 Vacant
- 25 S M National Bank
Dr Jas A Thomas
Dobson Ins
- 26-28 Savings Bank Bdg
City Treasurer
Hungerford & Son
Wedge & Andrews
Attorneys
- Dr N E Phelps
Sanford Ins Agency
Automotive
Replacements, Inc
Rationing Board
Monroe St
- 27 Juhl Drug Store
Dr G S Hadley
- 29 Local Finance Corp
- 30 Wolf Port Cement
Co
- Am Legion Hall
R L Fitzgerald
- 31-35 Morris 5e - \$1.00
- 32 McComb Shoe Store
Old Bank Hall
Smith & Nash Real
Estate
- 34-36 J B Branch & Co

- 37 City Restaurant
Irving L Stansell
E B Stoddard
- 38 Lee Bros Hdwe &
Gifts
- 39 Johnson Food Store
Marie Leffler
Powder Puff
Beauty Shoppe
- 40 Allison's
- 40½ Christian Science
Chapel
- 41 Stag Cafe
DeLuxe Beauty Shop
- 42 Roby Drugs
Dr E C Gifford
- 44 O D Chapman
- 44½ Ilah's Froek Shop
Mrs Byron Bauder
- 46 Luedders Shoe Store
The Advertiser
- 47 Gamble Store
- 48 Merit Shoe Store
- 49-51 J J Newberry Co
A H Jacob res
- 50 Kiess Jewelry Store
Lesley A Mountz
- 52 Byron Johnson
Fortnightly Club
- 53 N Lopez & Sons
- 54-56 Carroll Store
- 55 Denny's Grill
- 55½ Arthur Weaver
- 57 Stella Re Store
H L Spaulding
- 58-60 J C Penney Co
Hanchett St
- 61 Kerr Hardware Store
- 58-66 Arlington Hotel
- 66 Coldwater Recreation
- 67 A A A Station
- 68 Runyan Tobacco Co
- 69 Vacant
- 69½ Clifford Sherman
D of H Hall
- 70 Storage
Orié Brouse
- 71 Dr B W Culver
- 71-73 Maccabee Hall
- 72 Ely Shoe Store
- 72½ Starr A Parrish
- 73 Dr L L Smith

(Continued)

Dr Jas Bailey	172 The Ritz, Fredrick Ritzenthaler res	318 West End Grocery Paul Garvin
74 May Tailor Shop		323 Wm Hubbard
74½ Closed		324 Albert Mock
75 Bon Ami Club	176 Mortimer Olds	327 Roy VanSchoick
76 Coffee Shop	177 Morris Mountz	330 F H Linton
78-82 Gas Co	185 Mrs Andrew Kerr	334 Chas Mowrey Jay St
Dr R G Alexander	188 Mrs A J Fiske	340-342 Carlisle Mfg Co
Mary's Beauty Shop	189 Mrs C C Johnson	Sunoco Filling Sta
84-86	190 O J Deabler	Wolverine Archery
88 Goodyear Service	194 Lewis Beckler	350 Louis Brown
89 M N G Armory	197 Robt Crockett	351 Oil Sta, closed
92 Standard Oil	200 Nicholas Lopez	353-355 Closed Mill St
(Fred's)	203 Mrs Josephine Sweezy	354 Bert Pixley
Clay St		358 Lester Payne
93 Davis News Stand	207 Don Parker	368 Donald Blue
Bus Station	208 S M Bowlby	375 Mrs Edith Morgan
93½ C L Belcher	213 Mrs John L Curts	378 Harry Blue Munson St
94 Moore Oil Station	214 Carl Cummins Fremont St	383 B L Stockwell
97 Demos Lunch	225 Royal L Ellis	389 Harry N Lull
99 Geo W Adams	226 Mrs Gladys Harris	394 Clifford Parshall Perry Streets
100 Pillsbury Motor Sales	235 Ben Grove	397 Byron Dietrich Earl Hagerty
101 Miller's Dairy Farm Store	236 Alice Chandler Bertha Stewart	407 James L Kimber
104 J B Southworth	237 Carroll L Bogue	416 Jesse G Hurley
105 Frank L Crandall	243 Edgar Miller	419 Jay Gaskill
106-108 Harding & Son	244 Miles DeClute	429 H Steenman
107 Oscar Upham	247 Mrs Alice Cole Ernest Cole	437 Arden Palmatier
109 Solon E Tupper	248 Wayne Johnson Robt Prestidge	443 Mrs Tracy B Morgan
110 Baker Bros	253 Pitt Burch	445 Frank Gordiner
111 rear Lew Weldy	256 Starr Bixler	480 C O Siler
111-113 Floyd R Crow	261 Ralph D Phinney	487 Howard Watson Frank Stout
112-136 S Pollock & Son	266 T E Reed	490 Farm Bureau Oil Sta
117 W S Wallace	267 Hugo Drake	516 Eugene Cofer
121 Leo Graves Coffee Shop	270 Chas J Carlisle Daniel Marothy	526 Paul Rowilson
127 Paul Foster Jackson St	272 A W Henning	551 Harold Russell Alger Russell
137 Cities Service Oil Station	275 Mrs Louella Seils	553 Garry E Sanders
138 Station closed	280 Ira O Church, M D	555 Leo Frizzo
141 Mrs Blanch Graybill	281 James Dery Polk St	565 C E Baggerly
143 Otto's Inn, closed	292 R L Davison Forrest Kenyon	575 Wade Patten
147 Mrs Margaret Spade	293 Convalesent Home Philip Schon	576 Chester Weage
146 Hi-Speed Station Pierson St	298 Mrs John Marothy	582 Mrs Nellie Yeaky
153 Byron S Johnson Ford Service	301 Mrs James R Elliott	590 M P Weiler
160 Houser Oil Station	306 Wm Paddock Mrs Chas Pomeroy	591 Royce Batterson
161 Mrs Vincenza Lopez	307 Franklin School	595 Chas Flynn
165 Mae's Furniture Walnut St	314 S L Treat	595½ Lloyd C Henion (Continued)

598 Ephriam McGee
599 Royce Batterson
657
665 Mrs Benedict Doll
694 Dowell's Tavern
708 Fred Hurley
The Willows
709 Greyhound Post Hse
758 Chas Ray Youngs
Oak Grove Cemetery
809 Harold M Parker
Sexton

CHURCH ST

Runs East from 34
Marshall St

17 J M Crofoot
18 Rev Russel R King
20 Rev Herbert G
Hurrell
21 Fred B Speaker
27 Vacant
28 Chas W Sherman
31 Edward Sims
33 Mrs Lettie Ransford
33 Leon McNall
N Hudson St
55 Rev E W Zuber
56 Rev W W Slee
57 H H Randall
58 E W Lewis
63 Lorena Ball
64 Mrs Georgia Carroll
65 Mrs Beth Williams
70 Eugene Smith
75 Dr W A Joerin
77 H Wilfred Good
Max L McConnell,
D D S
N Jefferson St
87 Mrs S Joe Norton
95 Mrs Adolph Eisen
98 Fred L Drury
99 J C Tribby
100 W T Donkin
102 C P Harris
103 Harry Claar
107 Mrs John Lewis
107½ Mrs Lulu McBride
Morse St
132 E Dickensheets
136 P E Furgason
139 Mrs James D Mosher

142 G E Ogden
143 Mrs Josephine Lopez
Jos De Paola
Joseph Cosearely
147 J F Thompson
148 Harold Brown
150 D C Campbell
152 Peter Gillespie
156 H M Teeter
157 Ben B Brewster
Park Place
172 Mrs C H Peterson
173 Mrs Margaretta
Service
176 Harry W Barber
180 Mrs G E Kleindinst
193 L E Brantmyer
Daugherty St
209 Harry B Adair
Elsie Langohr
210 Oscar Brooks
223 Frank Reardon
227 Leon Clark
Sprague St

CIRCLE DRIVE

(Fairfield Add)

... Vyrle Knapp
... Raymond Collins

CLARKE AVE

Runs East from 340
Marshall

14 Melvin Brayton
16
18 Mrs Nina Paradine
19 Bert Prestidge
29 James Frost
33 Harvey Kadwell
34 Cletus Watson
35 Erwin Corless
N Hudson St
86 Arno P Baker
92 Donald Gantzer
Morse St

CLARK ST

Runs East from 189 S
Jefferson

4-50 Hellenberg Fac
66-76 Darling Foundry
110 Indian Oil Plant
Dennett St

CLAY ST—NORTH

Runs North from 92 W
Chicago St

6-12 Odren Frt Depot
11 Homer Brown
15 L H Jepson & Son
21 C B McCoy
25 Mrs Bertha Ball
26 C C Pask
35 Helen Tracy
Harrison St
44 J E Howes
50 L L Livermore
51 John T Jackson
55 Wm Goodyear
56 Ray Warnock
58 Stanley Beals
65 R J Wallace
Dale Okely
66 W J Sweeney
Taylor St
79 Wm Houghtaling
A C Berry
80 Longfellow School
85 Wm J Arick
Kenneth Goss
89 K J Brinson
97 Prince Bawden
98 Frank L Earley
99 Wm Brown
100 Ross W Harding
101 Geo Luedders
103 C D Munday
104 Mrs Ida Kester
William St
114 Mrs Goldie Frarey
115 Vacant
118 Wm J Sweet
123 Vacant
124 Muriel Cleveland
127 Claud Canfield
130 Fred Martin
131 Anthony Litwaitis
132 Paul Weiderman
132½ Max Young
136 Vacant
137 Robt Bonfiglio
Harry Jones
Waterman Ave
149 Stanley Borden
152 Carl M Mannerow
(Continued)

155 E S Killinger
George Ivey
158 Harvey Norman
163 C J Wilcox
166 Louis R Thompson
167 W Frank Murray
Pelton Ave
168 Ervin Otis
174 Harry Davis
180 Starr Mowrey
181 H H Barnes
Pearl Cooper
Grocery
184 Homer B Holt
185 Minnie A Nivison
192 James Ferguson
192
193 F R Shepherd
W R Nimmo
200 Mrs Wilda Smith
201 Henry Snyder
204 Maude Scheidler
Mrs Mertie Bates
205 Harold Emerick
208 Walter Bronson
209 Arthur J Van Nuys
221 Chas Root
Fred Wortleman
Olin Burgoon
Grand St

CLAY ST—SOUTH

Runs South from 93 W
Chicago

6 Coldwater
Monument Co
8 E H Gibson
12 Mrs Cora Kenyon
14 Paul Smith
19 Mrs Jennie Williams
22 Garford Wood
Wood Service Sta
Mrs Lucile Barrack
25 Carl Bonfiglio
28 Dennis R Vanes
W Pearl St
53 Mrs Laura Cole
James Kester
59 Edson McNitt
64 Warren Corless
65 Raymond Sprowl
68 Kenneth Gregg
71 J B Murphey

83 C L Reeves
86 Howard W Roeser
C J Harris
92 Grace W Barron
W Washington St
93 Mrs Adah Farrington
96 T W Asbury
98 Conrad Asbury
101 LaVere Waldron
Fix-it-Shop
102 I W Strong
105 Leo Bereaw
108 Jesse H Russell
111 Mrs Claud O Miller
Flower Shop
114 Roscoe Terrill
123 Wm S Schutte
Peckham St
124 Henry Brown
133 Mrs James O Imber
134 Geo W Adams
136 Mrs Pearl Herring
137 Shirley Bartlett
143 Edward P Moffitt
144 Wesley E Wilbur
150 Mrs Verbie

Kleindinst

Leo Miller
151 J W Canrike
154 Herman Baggerly
159 Mrs Ella Sorter
162 Leo A Miner
167 Walter Baird
170 Jack Turner
171 Vacant
174 Fredrick Butterworth
177 Harold Barnes
180 Chas Ferris
181 Deuser Bros off
E H Deuser res
184 Chas Sheriff
Race St
194 H J Horton
W Park Ave
200 Ford Davis Coal Yds
N Y C Ry
Railroad St
234 Coldwater
Provision Co
248 Moreland Oil Corp
290 Homer Furnace and
Foundry Corp
295 Station, closed

Division St
300 Gulf Bulk Plant
Industrial Ave
306 Darling-Plastics
327 Ruby's Lunch
331 Sissems's Serv Sta
Robt Sissems res
339 Whitten Mfg Co
339 H A Olmstead
348 W E Gifford
Quality Meat
Packers
359 W H Friedrich
410 Earl H Fonda
420 Irving Kimber
Mrs Pearl Hamilton
430 Lou Brown
436 E L Otis
450 Grange Hall
Garfield Ave
... Station, closed
... Elliott Mkt

CONOVER ST

Runs East from 219

Division St

8 Richard Gallap
16 Lawrence Fullerton
24 Paul Withington
27 Branchdale Service
30 Earl Johns
37 Standard Bulk Sta
38 Roy Mundy
42 Caroline Fenchter
52 James Bolton
53 Sinclair Bulk Sta

COOMBS AVE

Runs East from 338

Marshall

17 Mrs James Avery
Howard Wolff
N Hudson St
83 Carl Busch
87 Ward Wessell
97 Henry A Leaf
Morse St

CORNWELL COURT

At 108 Marshall

9 W A McMillan
12 Dr N E Phelps
15 Harry L VanDusen

CRIPPEN ST

Runs South from 80
Hooker

- 52 James E Mitchell
- 81 Howard A Johnson
- 85 Russell Counterman
- 91 Chester Luse
Lawton Ave

CUTTER AVE

Begins at 124 Morse

- 7 F M Perry
- 8 Lee Norton
- 16 Wm C Petch
- 19 Mrs Chas A Young
- 20 Floyd A Bailey
- 23 Chaney Brown
- 26 Harry Whitman
R L Padelford
- 29 Rev E T Potter
- 34 Elmer Wendorf
- 39 O R Clark
- 42 Geo Furgason
John Hickerson
- 45 Mrs John O'Keeffe
- 52 Milford Baysinger
- 56 Orville Gilding
- 57 Grafton Norton
- 63 Mrs Effie Elliott
- 64 Mrs Hattie Sattison
- 71 B H Lucas
- 74 Mrs Iva Ryan
- 79 Alfred Burke
Nora Carter
- 82 Lester Parks
- 85 Chas Knight
- 88 Thomas Herlan
- 93 Jay Canfield
Daugherty St
- 99 Vacant
- 105 K Bartholomew
- 109 Frank Burch
- 112 R D Smith
N Sprague St
- 125 Harold Harger
- 126 Paul Palmateer
- 134 Orill Traver
- 135 Le Roy Miller
- 141 Mrs Minnie M
Walter
- Mrs C A Rickard
- 142 Clarence Morris
- 143 Rex Clark

- 148 Vacant
- 155 J R Gregg
- 156 Mrs Grant L Smith
- 157 Kenneth Bignell
- 159 Larry Ketner
- 169 Curtis Robbins
- 178 Ernest Rossi
- 179 James V Herman
- 181 Elwin Osborn
- 185 Robert E Burritt
- 188 Lester Colvin
- 195 C H Harvey
Wright St
- 212 Ralph Baker
- 219 George Lewis
- 227 Ora Collins
- 228 Frank Hudson
- 230 Bradley Staley
- 231 Nathan Byers
- 251 Lloyd Jaycox
- 257 Dale Parker
- 261 Ora Bellard
Merle Mabus
- 291 Lehman Closson
- 295 G A Chatfield
- 297 Harry Beech
Michigan Ave

DAUGHERTY ST

Begins at 187 E Chicago

- 33 John H Walker
- 39 Ivan Ruthrauff
- 40 V U Hungerford
- 41 Lynn Roby
- 43 Closed to close estate
Park St
- 47 Chas Yockey
McDonald
- 51 N H Spade
- 52 L A Morgan
Church St
- 62 Carlton Thompson
- 75 Mrs S W L Scott
- 79 John Sherman
- 80 G M Myers
- 86 Lysle Wilbur
- 92 Rex Wiser
- 96 Cleo Weage
Hull St
- 142 Howard Horton
- 144 Clyde J Thompson
- 148 Wm Doty
Cutter Ave

DIVISION ST

Court House
Rest Room

- 20 Farmers' Mutual
Ins Co
Mrs Louzene Wood
LaZene Beauty Shop
- 31 County Jail
Sheriff Burns
- 32 Baptist Church
Pearl St
- 47 Elks' Temple
- 48 Hi-Speed Oil Station
- 58 Mrs M S Andrews Sr
- 62 Rollin A Kerr
- 65 Bertha Rose
- 72 Dr B W Culver
- 73 Harold Palmer
- 77 Baptist Parsonage
Rev Grover C Lauden
- 78 Kidd Corless
Washington St
- 89 Geo A Aebersold
- 90 Alfred G Morency
- 99 Homer H Brown
- 100 Burr Cochrane
- 106 W C Cortright
- 107 Mrs Sophia Dawson
- 111 Mrs Kittie Evens
- 113 Floyd Clayman
Harold Gibson
- 115 Raymond Fisk
- 119 Mrs Huldah Dibbert
- 122 Chas Hauska
- 124 Mrs Arthur G Lyon
- 125 C E Brown
- 128 John C Mannerow
- 129 M A Ostrom
- 132 Harold Carls
- 136 Closed
Perkins St
- 139 John L Morgan
- 143 Lynn E Gunn
Ed Hecht
- 144 Oscar Howes
- 149 Chas Schlatter
- 151
- 152 Claude Sickels
Will T Hayes
- 160 Vacant
- 168-176 Pratt Mfg Co
- 171 Sinclair Sta
(Continued)

E Park Ave
N Y C Ry
191 Pollock Storage
Railroad St
216 Co-Op Storage
Conover St
219 Jas B Jenkins
221 Bennie Parker
222 Co-Op Store House
223 August Greenwald
225 Fred Sellers
226 Mrs Guy L Bayes
234 Wayne Duke
236 Roy Roach
241 Mrs Esther Teall
248 Mrs Susie Zundel
249 Oliver McGuire
252 Wm J Linton
Sherman St
253 Fred Taylor
254 Mrs Estella
Richardson
255 Harold C
Van Kampen
256 Lutie Stowe
260 Coldwater Brass Co
265 Mrs C A Olmstead
269 Asso Oil Corp
285 Darbach Oil Co
Service
285 Don Harris (car)
S Clay St

DRIVE SOUTH

West Side of City Park
10-18 Quality Spring

ELIZABETH ST

Runs East from 272
Marshall

11 Arthur J Stanley
Fred L Hungerford
17 Harlow Raymond
18 Lloyd H
22 Verner C Holmes
23 Edward Ely
28 Mrs Oania Collard
29 Rodney L Albright
33 Damon Burlew
37 Lynn H Reynolds

ELM ST

Runs South from 200
E Chicago

15 Mrs Gertrude Chapin
16 Vern Wert
23 Kermit Dennis
33 Mrs Ona Royses
E Pearl St
56 Mrs Abbie Williams
60 Leslie Shaffer
62 Ralph Mabie
63 John E Lathrop
68 Claud Wilcox
68½ Mrs Amie Imnon
69 Mrs Florence
Burritt, R N
Mrs Lois Gould, R N
E Washington St
95 Una Crum
96 Lacy Tackett
104 Moses H Colvin
121 E C Hilborn
122 Buell Eckert
Perkins St
131 Norman Chawcraft
132 Jason Farris
139 Loyd Cox
151 Mrs John H Clutter
E Park Ave

**EXIT DRIVE
(Fairfield Add)**

5 Chester Harmon
52 Harry Johnson
62 Mrs Bernice Frost

FREMONT ST—NORTH

Begins at 214 W Chicago

17 Mrs Mary Burr
18 Mrs Juno Conover
24 Jos Seiler
25 Burl Brockway
27 Lester Multer
29 Arthur Lyon, Jr
Harrison St
34 Harold Ford
35 Anne L Milnes
36 I D Fleisher
43 Mrs Dora Brown
44 Chas Dinnella
51 Austin N Gould
Gould Grocery

52 K L Davis
Henry St
61 E Pippenger
John Miller
61½ Mrs F Kyte
69 C Savage
74 Archie Nivison
Mrs Mae B Nivison
75 Henry B Harmon
81 Roy Vandenburg
84 Lowell Meyers
86 Herbert Davis
95 Lloyd Luce
95½ Mrs F Birch
98 Vacant
100 Mrs Rose Noel
101 Chasley Herman
105 Clarence R Lee
108 Mrs Marion Lincoln
113 Kent Prestidge
Waterman Ave
127 Rudell Bates
Pelton Ave
151 Karl Seiler
166 Garland Born
167 Earl Brooks
Hatch Ave
178 Alf Stankewicz
183 Henry Kenyon
190 Fred Hinkley
199 Forest W Gallop
Coldwater Poultry
House
215 Clarence Philbrick
... Airport
Parkhurst Ave

FREMONT ST—SOUTH

Begins at 225 W Chicago

16 H R Weidner, M D
26 Mrs Lillie C Hatch
W Pearl St
63 Ray Pattison
64 Stanford Brown
99 Caroline Manock

GARFIELD AVE—EAST

Begins at 449 S Clay
4 C B Williams
23 County Road
Commission
S Jefferson St
(Continued)

200 E L Butterworth
 221 Frank E Walter
 240 Leo Fisher
 303 Raymond Milliman
 315 Harry Quimby
 316 Milo Jones
 319 Fred Strong
 345 Bert Pepper
 349 Clyde E Youngs
 C Ray Youngs &
 Son off
 Sprague St

**GARFIELD AVE—
 WEST**

Begins at 450 S Clay
 3 Oil Station, closed
 11 Mrs S W Kempster
 28 Olin Brouse
 37 Andrew Rzepka
 40 Frank Enos
 48 Ralph Wells
 90 La Vern Keeclar
 98 Clifford Rogers
 99 H F Haas
 Coldwater Rend'g
 Works
 130 Herbert G Taylor
 148 Ernest Byers
 200 Lester Balch
 209 F J Gibson
 Arthur Hankins
 Jay St

GRAND ST

Begins at 31 Marshall
 3 Glen Hoehenour
 Mrs Vivian Sprowl
 11 M S Stowell
 Carolyn Aungst
 15 Mrs Carrie Miller
 19 Dr Lloyd Smith
 Edw Simms
 23 Roland Benedict
 24 Mrs David Vogt
 25 Geo R Pierce
 44 Dr F E Carr
 48 E H Fish
 N Monroe St
 Taylor St
 64 Avon Lane
 73 Phil Whitten
 Whitten Apartments

Mrs Bell Tribolet
 Mrs Gertrude Hobart
 Hubert Wright
 Henry Graf
 74 Rhea Marsh
 W W Smith
 78 Nellie Adams
 81 Roy R Downes
 82 Mrs Susie Juckett
 Mrs Chas Stanley
 87 F Bidwell
 92 B S Spofford
 93 Mrs Mary J Keller
 L B Keller
 99 F S Buggie
 100 John N Hardy
 106 Mrs Grace Kitchel
 109 Mrs M W Wimer
 Waterman Park
 118 Norman G Kohl
 N Hanchett St
 W Pierce St
 134 A La Verne Stansell
 142 W E Richardson
 147 Orville Broughton
 Broughton Apts
 Jas G McNeal
 Waterman Ave
 150 Wm A Milnes
 157 Murlin Bell
 158 Mrs Stella Re
 159 Vacant
 164 Mrs Edna Wells
 166 Wm Aeock
 171 Ralph Covey
 174 Robt Morgan
 W Alden St
 177 Dan R Jones
 186 Mrs Flora A Lenon
 Walter Dennison
 187 Geo G Bernholtz
 195 Rev Wm Oeschger
 196 D E Bradley
 199 Heath Wixson
 202 C E Flecnor
 203 Roseoe L Graves
 207 D Labnum
 208 Arthur Campbell
 209 Mrs Edith Kimble
 W Montgomery St
 214 F A Ballard
 226 D B Scriptor
 242 Jack West

Glen Kyser
 Liberty St
 258 Vacant
 259 Alva Ford
 267 Alvah D Eldred
 Parkhurst Ave
 Parkhurst Park
 274 Mrs Mabel Parsons
 300 Rodney Paradine
 310 Earl Tinkham
 Parkview Hatchery
 316 O B Wheeler
 324 F C Upton
 329 Chas Thompson
 330 Wm H Sweet
 335 Fred A Thompson
 336 A Persails
 351 Frank A Purdy
 386 Nelson Baldwin
 Gilbert Nighswander
 389 John Cuthbert
 409 Mrs Gertrude Corless
 415 Ed Lablow
 420 Albert Tillotson
 427 Frank Bishop
 480 Al Otis
 Wm T Mason
 499 Mrs Robert Fisher
 W State St
 525 Mrs W E Boughton
 600 E G Koepsell

GREEN ST

Begins at 170 Henry
 8 Morris McOscar
 16 Leo Diek
 17 Henry Lininger
 20 Forrest Smith
 John Atkins
 27 Homer Langwell
 28 Geo Smith
 Charles St
 51 Clare Cornish
 52 Albert M Gehring
 55 Fox Florists
 A A Newbery
 Whitten Ave
 65 Chester Spencer
 78 Mrs Maude Hill
 79 Joseph Green
 91 Irvin Biddinger

- 99 Mrs Effie Phinney
Hatch Ave
103 Charles Quinn
105 Calvin Morris
109 Harold Bird

**HANCHETT ST—
NORTH**

Begins at 60 W Chicago

- 9 J W Bauer
12 Carroll's Bakery
15 Jobbers' Service
16 S M Gro Storage
17-25 S M Grocer Co
18-34 City Parking Lot
29-31 Leonard R Pierce
33 Lealta Hotel
Harrison St
44 C H Amaden
45 Jay Hiesrodt
50 Claude A Jones
54 Dr T L Bott's Office
Small Animal Hosp'l
Norene Nelson
55 Howard Musser
Wm Burns
58 Dr T L Bott
65 Gerald Clute
66 Glenn Shimer
67 Mrs Sarah Hickey
68 Mrs Elizabeth
Weaver
71 Mrs Ida B Hutchins
75 Mrs Lena Whitten
76 Mrs M Langdon
Carl Belote
Mrs E Hufnagle
Taylor St
84 Dr R I Mann
85 Laurence S McComb
94 E S Bullock
95 E C Ellinger
98 Mrs Hilda Haller
101 Raymond Doll
102 F H Weeks
106 Maurice D Payne
107 Mrs Louise Olmstead
111 L D Olmstead
Olmstead & Son
121 Geo E Olmsted

- 131 W H Milnes
Dr K L Olmsted
135 M T Shaw
Grand St

**HANCHETT ST—
SOUTH**

Begins at 61 W Chicago

- 5 Betts Barber Shop
7 2x4 Restaurant
11 Reporter Bldg
12 Kerr Electric
13 Lee & Cady
15-27 Buick Garage
14-16 Tibbits Theatre
20 Wingard's Bowling
24 Carl M Lopez
Arnold Austin
28 Algeo's Resale Shop
40 Wolverine Inn
Edw Prestidge res
W Pearl St

HARRISON ST

Begins at 45 N Hanchett

- 11 Mrs Mary Hartley
17 Donnie Watson
20 Edith Clark
25 Carl Minton
26 Coldwater Mission
30 Rev A C Shaw
31 Geo F Woods
N Clay St
58 Mrs Hulda Jackson
59 Mrs Jeanette Baldwin
64 Roland LaGrand
71 Norris McKenzie
76 Frank P Gibson
78 St Charles Rectory
Fr E P Stanton
79 St Charles School
82 St Charles Church
90 St Charles Convent
94 Fred M Teall
98 Jack Vermillion
Pierson St
107 Lloyd Hill
114 Ethel Drury
115 A J Hunt
119 Antony Kowalski
122
125 Evalyn Squires
126 R K Whipple

- 127 Kenwood Drayton
131 Mrs B Hopkins
132 Mrs Furl Ferguson
Mrs Ruby Foster
N J Beamer
137 Wm Connell
138 F R Crow
145 Mrs F T Eddy
146 A K Puduk
149 Herbert Wells
153 John Young
154 A Choynecli
158 Roman Smoker
N Fremont St

**HATCH AVE
Begins at 173 N
Fremont**

- 20 Carl Merritt
35 Mrs Vera Kolenski
45 Carl Rubley
57 Wm Mason
77 W E Walker
85 Maurice Nealy
87 Warren Whaley
Green St

HENRY ST

Begins at 77 Pierson

- 4 Mrs E Williams
14 Joseph Kolenski
15 Mrs Mabel Sealock
J D Clarke
21 Fred Todd
22 Mrs F B Hensler
28 J S Parks
29
Orchard St
36 Floyd Day
37 Bennie Wolf
43 G W Worden
Dan Loose
44 J B Southworth
45 Irving Reppert
48 Wm A Eggleston
49
53 Mrs A Van Blareum
60 H D Faulkner
64 Mabel St Clair
Mrs Elizabeth Kibbe
N Fremont St
93 J A Kyser
(Continued)

94 Rexall Brown
 99 E T Wingard
 100 Dr C V Bryner
 104 Harold Rosenberry
 106 Mrs Fern Dillon
 112 H A Snyder
 118 Henry Nowicki
 124 Vern O'Neil
 126 O'Neil's Store
 N Polk St
 136 M Yuhl
 140 Clifford Myers
 148 Leon W Baggerly
 151 E W Bunce
 Mrs Jessie Cole
 154 Harry Nelson
 159 Maynard Ash
 160 Mrs Mary Witt
 163 Mrs Mary P Carr
 169 Wm J Hudson
 170 Clifford Ransom
 Green St
 180 Vern Rumsey
 181 Ralph Johns
 185 Arthur Johns
 191 Wm E Pierce
 192 Cyril Youngs
 198 Mrs Didamie Young
 204 Albert C Scaggs
 205 Walter Barrows
 212 Paul Young
 217 D M Roberts
 218 Mrs Elsie Mundy
 223 Earlin Jolley
 228 Clifton Erts
 Munson St

HERBERT ST

Begins at 206 N Hudson
 20 Wentworth Planing
 Mill
 57 Harry C Zoeller
 60 Ivan Forrester
 Morse St

HOOKE ST

Begins at 30 Preston
 4 Kenneth Streeter
 10 Wm Staley
 14 Lloyd Reese
 S Jefferson St
 53 Mrs M Mohrhardt
 54 Geo Kuetner

58 Lloyd R Chenowith
 59 Hollis Echtenaw
 64 Robert Foley
 67 Mrs Edith Paul
 68 R H Williams
 74 Mrs Carrie Voorhees
 Mrs Hazel Lytle
 75 Leo E Hurley
 Crippen St
 86 Olin Smith
 91 Wm H Perk
 92 Lyle Rainey
 97 Chas M Rapp
 113 Wm Baysinger
 Bennett St

HUDSON ST—NORTH

Begins at 45 E Chicago

11 King's Daughters
 15 Clifford Erickson
 21 Mrs Cora Burdick
 22 Jud L Corless
 23 L T James
 Howard Vogel
 28 Mrs Ethel L
 Gallagher
 34 C W Clarke
 35 Kingsley Apts
 Mrs Marie Scott
 Albert High
 Mrs Helen
 Kirkpatrick
 Mrs Lydia Wright
 Church St

44 Wesleyan Church
 53 Rice Apts
 Wilbur Hobart
 Mrs Maud Hurley
 Harold Rice
 Mrs Rena Smith

55 Paul N Rupright
 57 G R Paul
 58 Bert Barratt
 E W Lewis

59 Mrs Josephine Vail
 63 Dr E C Gifford
 64 C C Jones
 70 Dr H J Meir
 75 W C Corey
 76 Harlan G Bond
 78 P F Aitchison
 Mrs Wm Westendarp
 Hull St

102 J A Long
 103 F K Evans
 106 Mrs Peter Herl
 107 A Bonfiglio
 110 Mrs Amy Martin
 115 Wm H Frankhauser
 116 Mrs Bertha Stroupe
 121 Arthur Loewe
 122 S Y Abbott
 125 Leo McQueen
 130 Bert Hillborg
 137 Elsie Gorman
 Mrs Beatrice Spring
 138 Wilbur Kingsley
 141 R E Sharer
 143 C C Nelson
 144 Warren D Rose
 Louis C Nodell
 150 M L Hunt
 151 Dr W J Bien
 159 Mrs Lena Ford
 160 Dr G S Hadley
 E Pierce St
 179 Mrs Eva A Preston
 180 Wayne Wright
 188 Karl W Volk
 189 E J Facklam
 195 H Ray Zull
 196 Mrs Laura Ruple
 203 E H Lyman
 204 Carl Brandt
 Mrs Mona Petch
 E Alden St
 213 Vacant
 214 Max Kemp
 220 Mrs Ernest Luedders
 221 G C Dubois
 Robt A Dubois
 222 Walter McNickle
 227 Mrs Angie L Nash
 234 Stanley C Potter
 E Montgomery St
 245 Ernest Ferguson
 246 John Tanner
 256 C D Wentworth
 260 Jack Healy
 Ray Hacker
 262 Clyde Wentworth
 263 J C Bradway
 265 Clarence Loveless
 267 Fred Lockwood
 268 Lyman J Caswell
 (Continued)

271 H A Davis
Elizabeth St
283 Leslie A Dailey
291 Robt Pattison
Herbert St
309 Harold Waller
311 Earl Gillett
312 Shoe Factory
Abbott Ave
319 Clarence Southcott
320 Don Johnson
321 Mrs Lillian Covey
325 Burdette Ely
326 Mrs Julia Fenno
Coombs Ave
345 Bertrand Grigg
346 K J Johnson
347 A O Bloom
348 Mrs Leliah M Donnel
353 Ralph Hillyer
354 Mrs Annie Phillips
Clarke Ave
355 Mrs Arlene Downer
364 Richard Gallop
377 Geo Snowberger
381 Geo Vincent
384 Harry Baker
Branch Ave

HUDSON ST—SOUTH

Begins at 36 E Chicago
7 Dale Rogers
8-12 J M Williamson
11 Geo R Pierce Garage
Wolverine Finance Co
20-24 Treat & Son
21 Vincent Rasler
26-32 Treat Auto Parts Co
25 Harold Keller
33 Dale Rogers
Mrs Mary Sellers
E Pearl St
43 Eldred Memorial
Church
53 Harry Vogel
57 Mrs Mae Crippen
Leonard Wheeler
65 John W Wheel
71 Rufus Boyer
S W Weage
81 Serv-U-Well Grocery

E Washington St
92 Roland Gilbert
94 Vernal Baker
97 Mrs Geo Stewart
100 Dike Cary
108 Fred Kaiser
111 Herschel Rowe
112 Mrs Myra Tift
116 C O Laney
120 Wm Cooper
121 Edwin May
127 D Alden Harris
Gilbert Hinnefeld
131 Max Holbrook
Perkins St
140 LeRoy Taylor
141 Wm Maxfield
145 Fred D Hildebrand
148 Harry Gage
153 P C Williams
Earl Martin
154 Mrs Carrie
Fitzgerald
160 J T Henneghan Jr
161 Carl Lawrence
169 Lillie Reeves
William Woodhouse
Mrs Mary Sandrock
E Park Ave

HULL ST

Begins at 76 Marshall
11 A R Lowry
17 Mrs Cora Farwell
Wayne Pellett
Don Phillips
18 John Edyvne
22 Jos Hickey
23 W C Bailey
26 Wm H Shipway
27 John C Johnston
33 Harry Corless
35 W W Way
36 Eber Farwell
41 Mrs Mary E
Lockwood
N Hudson St
57 Mrs Ella Strong
67 Mrs Scott McLane
Harold Johnson
70 Mrs Geo L Snyder
Russell Johnson
76 M O Seelye

79 Ralph Cloyd
82 Stanley Krzeminshi
85 Geo VondePolder
88 Mrs Margaret
Johnson
N Jefferson St
97 Harry B Stephens
99 T M Smith
107 George Scriber
115 T B Foster
Andrew Doyling
Morse St
137 Alice Noble
138 James L Harris
141 A P Anderson
142 John J Dalchow
145 Max Quimby
146 Mrs Helen Stroup
153 Mrs David McMahon
154 Philip J Bishop
159 Cecil Quimby
165 A L Burcaw
Park Place
169 Jesse G Noel
175 C N Ferguson
181 Mrs Carol Fulton
185 Hershel Garton
186 Edgar Peer
191 O J Smith
195 Wm B Sherman
200 Russell Vore
Daugherty St
205 Kenneth Parker
218 D C Wisner
220 Vacant
221 Geo P Faust
225 Roy Sager
228 Myrl Gregg
234 Mrs F G
Van Antwerp
245 A L Houston
N Sprague St
249 Mrs Blanche Myers
260 O A Bailey
271 Mrs Zella Reed
273 Wm O Wilcox
275 Mrs A Rogers
Balfour Drive
293 Jas A Demarest
296 Eli Manzer
297 Oliver Schubel
310 Iven Herald
Wright St

HYDE PLACE

The West End of Pelton Ave

- 17 Harold Foreman
- 19 Maurice Wagoner

INDUSTRIAL AVE

Begins at 300 S Clay

- 45 Motor Transit Co
- 100 Coldwater Livestock Co Jay St

JACKSON ST

Begins at 127 W Chicago

- 11 Perry J Brownell
- 14 Dewight Byers
- 17 Mrs Willis Howland
- 18 O C Griffin
- 21 Mrs Curtis F Ford Joe Ady
- 24 Rex Kiess W Pearl St
- 56 Mrs Kittie Miller
- 59 Stanton Anderson Mrs Inez Anderson
- 60 Mrs May Butters
- 63 Garrett Fisher
- 64 Howard Allen
- 71 G H Hackett
- 72 J G Smith
- 75 Nazarene Chapel
- 75½ Rev Gerald Cook
- 80 Jack Elliott
- 81 Mrs Anna Pettit
- 84 Geo Richardson
- 87 Mrs E M Walker
- 89 Arlene Cleveland
- 90 L K Zirn
- 96 E W Magee
- 99 M H Wallace
- 102
- 104 Charlie Ferry
- 109 Walter Kenyon Mrs Ethel Howard
- 111 Phillip Heenan
- 112 Perry Buck
- 117 Mrs Fannie Feller
- 118 John Munger W D Lathrop
- 122 Ray Mossman

- 123 Donald Walker Peckham St
- 134 Chas Watkins
- 135 Eugene Frost
- 140 N C Russell
- 141 Albert Byers
- 142 Reubin Cockrell
- 147 Jerry Moylan
- 152 Lewis Marvin
- 156 Carl McEndarffer
- 159 Ora Mitchell
- 160 W C Sanford
- 167 John Cahill Grace Emrick
- 172 Mrs Anna M Stokes
- 173 Carmon McNitt
- 176 Dale Harpham
- 180 Clark Grocery Clarence Clark
- 181 Max Archer
- 181½ Mrs Ola Smith
- 184 Chas W Dailey
- 185 Frank Bonham
- 194 Chas Zabonick Race St

JAY ST

Begins at 339 W Chicago

- 14 Mrs R Warkoczeski
- 19 Louis Powers
- 22 Mrs Ada Paradine
- 23 Paul Wert W Pearl St
- 176 E B Butters
- 191 Mrs Antone Rzepka
- 230 Robert White Race St
- 320 Carl Marion
- 320 VanAken Greenhouse
- 335 Libby, McNeill & Libby

N Y C Ry

- 401 Clyde McKenzie
- 405 Glen C Mundy W Garfield Ave

JEFFERSON ST—NORTH

Begins at 91 E Chicago

- 11 Flora Root
- 17 F Leslie Treat
- 18 F H Flandermeyer
- 21 Howard Lees

- 23 Mrs Arleen Conkey
- 24 George Kelsey
- 28 G Wheeler
- 30 E A Froh
- 31 Mrs Edward Carr
- 33 Roy E Barton
- 35 E C Watkins
- 37 Mrs Gladys Lathrop Church St
- 55 W R Cerrow
- 56 Donald Dick
- 61 Louis Skudlarick
- 65 Mrs Elva Kingston Harold Sisseem
- 69 Harold Rathburn Hull St
- 96 Mrs E W Wilbur
- 102 L R Barnes
- 105 John Gilfillan
- 108 Wm Smith
- 109 Vacant
- 112 Walter Balcom
- 115 Clyde A Mertz
- 120 Geo N Aurand
- 123 S E Tupper
- 126 W C Harter
- 126½ Donald Hale
- 131 Lyle Balcom
- 137 Joe Krzeminski
- 138 Ervin Smith
- 142 Mrs Mildred Bates
- 145 Gerald Case
- 151 Ralph Ferguson
- 152 Maurice Rupright
- 155 John Filarski
- 156 Geo Hollis
- 160 Vaughn Miller
- 161 Vacant E Pierce St

JEFFERSON ST—SOUTH

Begins at 72 E Chicago

- 9 Mark S Andrews, Jr
- 11 Mrs Fred W Moore
- 16 Rex B Wilcox
- 22 Neil Osborn
- 27 S L Wing E Pearl St
- 52 Geo Loeke
- 53 E E Huntley
- 58 Clyde A Brown

(Continued)

- 59 Oliver Davis
63 John N St Clair
64 Baily Stoddard
69 Eli Martin
70 J T Henneghan
73 Mrs Myrta Brown
78 Leonard Sanders
79 Mrs Gertrude Wilson
E Washington St
89 Ross Clark
95 Leon Allison
98 H L Shank
99 Henry Fredrickson
102 Fred Brooker
107 Walter Noblit
108 Clyde L Munger
111 Walter Barnes
N Chawtercraft
114 Mrs Ellen Weage
118 Vacant
121 Mrs Jay Warner
122 Lutheran Parish Hall
125 B F Estlow
130 Lutheran Church
Perkins St
139 James Zerba
141 Mrs Eula Michael
142 Fred Markoff
145 Rev R E Hopusch
150 Ora Paradine
155 Marion Bradburn
156 Alvah Morlock
Walter Luse
159 Thomas Temples
160 Bradburn, Barber
162 Morgan's Store
E Park Ave
N Y C Ry
Clark St
189 J B Hellenberg Co
190 Robert Lent
195 Roy Birch, Jr
196 Mrs Philinda Church
Mrs Mabel Knowles
201 Gustav Hellenberg
204 Mrs Mary Rathbun
211 J B Reppert
214 Loren Newberry
Hooker St
223 Duane McKee
224 F B Tuckey
230 Edna Terpening
231 Duane Easterday
237 Paul Pope
238 Mrs Hazel Holland
239 Clem W Balch
244 Joseph Hayes
245 Mrs Mara A Spring
250 Melvin Schlottman
Tibbits St
255 Carl H Rapp
256 Mrs Edith Johnson
263 Herman Franz
266 Owen Decker
270 Roy Birch
271 Vern Hedrick
278 Herman Golchert
279 Claude Boyer
282 Mrs Flora Carls
Lawton Ave
283 Eldred Taylor
284 Leo Fillmore
289 Lloyd Tompkins
295 Irvin Robbins
296 Mrs Virginia
Morehouse
301 Floyd Brainard
311 Mrs Mildred Baker
Perry Gray
312 Orval Gleason
320 C E Granger
359 Mrs Amanda
Zimmerman
368 Wm Smoker
384 Jay D Wicks
391 W E Tatreau
418 Walter Warford
E Garfield Ave
- LAWTON AVE**
Begins at 282 S
Jefferson
21 Arthur Lawton
29 Clifton Snyder
35 Mrs Mary Hill
Mrs Irene
Snowberger
45 Otto Friend
Bennett St
- LIBERTY ST**
Begins at 265 Marshall
21 Melissa
Sammelroth
22 Benj B Myers
28 Gerald G Richardson
- 32 Carl Boyer
60 Vacant house car
145 Leonard Estlow
151 George Monroe
Grand St
- LILLY ST**
Begins at 110 Walnut
21 Pysl Cox
22 Chas Sumner
80 Chas Brandt
- LINCOLN ST**
Begins at 156 E Chicago
15 Wm Laing
16 Chas Blancett
20 E C Wheeler
22 Gar Dailey
- MARSHALL ST**
26 Methodist Church
27 Shattuck Funeral
Home
J W Gillespie
29 Standard Station
(Davis)
34 Henry Fralich
Church St
52 Presbyterian Church
62 Dr Heilemann
69 Vogt's Greenhouse
70 Chas L Keep
73 Ernest C Vogt
76 Nursery School
Hull St
81 Everett Collins
87 W S Wallace
88 Dr S Schultz
Taylor St
94 N A Thomas
97 Gulf Oil Station
Cornwell Court
107 Mrs Catherine Jors
110 Mrs Elzora Hackett
111 Fred A Smith
119 Robt Kinsey
120 Mrs Claribel Titus
124 Marie Palmer
124½ Mrs Ethel Stanton
125 F L McConkey
132 Mrs J R Watson
133 Mrs Bessie Helmer
(Continued)

139 R J Carlisle
 140 H L Milnes
 Don D MacDonald
 145 Wm Gilson
 145½ John Cochran
 148 Martie Derhammer
 H E Frost
 Ford Ferguson
 Lucile Van Orthwick
 Mrs Vivian Jones
 151 M H Larson
 Pierce St
 162 Eva Dickinson
 163 Mrs C A Pollock
 L H Woodward
 165 W J Powell
 176 Geo M Branch
 179 Dr F S Leeder
 182 M A McKeith
 185 C F Howe
 188 Mrs Charlotte Rose
 193 Mrs Elizabeth
 Calkins
 194 John A Kennedy
 Alden St
 203 F A Swain
 204 Mrs Eva A Grove
 210 Ralph Paradine
 213 Mrs Mary Cecil
 214 Mrs Leah Swift
 217 Fay Partridge
 Benj Clark
 R Adams
 Wayne Harmon
 220 C W Luedders
 224 Robt Stickney
 225 Denzil Linton
 Mare Pahl
 Montgomery St
 235 Sam Ternervia
 238 Paul L Holz
 Robt Knepper
 241 Earl Linn
 242 O W Holmes
 247 E M Basom
 251 R B Strong
 252 Mrs L Rice
 256 Mrs Julia Lewis
 C R Doudt
 Liberty St
 265 Mrs Lou Poyser
 266 Mrs C S Barnes
 271 Mrs M Corless

272 Olin Twichell
 273 Bates Grocery
 Elizabeth St
 279 Lee Woods
 282 Norman Kistel
 Frank Stehlik
 288 Mrs V Sharpe
 289 F J Renshaw
 294 Harry Brand
 295 J B Seiler
 299 Laurence Farnar
 304 John Anton
 311 Ed Munger
 313 Mrs Edith Barrack
 314 E T Waffle
 Cyrus Luce
 Abbott Ave
 317
 325 R Drinkwater
 333 Walter Herman
 324 Texaco Filling Sta
 334 W L Warner
 335 Arthur Hawk
 335½ James LaGrange
 337 Burton H Davis
 Coombs Ave
 339 Robert Moore
 340 A J Smead
 Clarke Ave
 341 Chas C McFadden
 350 Roy O Baum
 Branch Ave
 360 Station, closed
 377 R E Hacker
 399 Francis Loomis
 402 Chas Ruple
 403 H B Runyan
 Circle Drive
 462 Mrs E E Himebaugh
 D O Carr
 471 Floyd Tucker
 Tuck's Service Sta
 495 Rest, closed
 499 Mary Buys
 501 Bud Reynolds
 503 F Rowland
 505 Station, closed
 State St

MICH AVE—NORTH
 East Line of City
 99 Sumner A Loomis
 210 Vacant

220 Peter Van Dyke
 E State St

MICH AVE—SOUTH
 East Line of City

20 G R Schlubatis
 25 Frank Lucas
 93 R T Pask
 97 Geo Molby
 130 Ralph Huber

MILL ST

Begins at 357 W Chicago

14 Mrs Wm Mahaffey
 20 Homer Stephenson
 26 Mrs Stella Otis
 28 Leo Snyder
 W Pearl St

MONROE ST—NORTH

9 W C Bailey
 10 King Cleaners
 11 C M Mannerow
 12 Crystal Beauty Shop
 13 Vacant
 14 Vacant
 15 Hodgman Offices
 16 Amaden Bottling Co
 17 Fed Sav & Loan

Ass'n

18-20 Patterson Co
 19 Production Cr Ass'n
 20 Stanley Shank
 23 M A Telephone Co
 24 Mrs Neil Merrill
 27 John Morsman
 Modern Electric Shop
 28 Roy Bigelow
 33-35 Parking Lot
 37 F A Hildebrand
 37½ Frederic N

Anderson

38 Joseph Sosinski
 45 H A Hawes
 48 Chas F Clarke
 53 Mrs Ada M Wise
 56 Mrs Minnie Morgan
 57 W H Schmedlen
 60 O L Jackson
 65 Kenyon Apt
 Mrs Ralph Drake
 T O Huckle

(Continued)

James Bailey, M D
66 Mrs Eva Bridges
Bridges Apts
73 Mrs A E Robinson
79 George E Kershaw
Grand St

MONROE ST—SOUTH

3 Dobson Ins Agency
4-6 W E Wilbur
5-7 O L Jackson
8 Mrs W J Roberts
9 C O Gist Studio
and res
10
11 Chas F Holt
Chapman Cigar Fac
12 Little Electric Shop
Freddy's Record Bar
Chas F Howe
13 A B Walker & Son
14 Little Gem Cafe
C C McKnight res
15 W U Telegraph Off
Dailey Barber Shop
15½ J L Dailey
16-18 Mashon-Dorsey Co
17-19 City Hall
21 City Elec & Water
23 Standard Plumbing
Shop
K Ronan res
25-31 Post Office
26 Vacant
26½ H J Baggerly
28 Davis Coal & Feed
McLaughlin Bros
30 W A McMillan
32 Ideal Wall Paper
Isaly Cream Sta
W Pearl St
40 John F Laura
43-55 Legg Lumber Co
56 Martin Bros
57-59 Taylor-Chevrolet
58
60½ G G Patten
Mrs Louise Sowers
David Zimmerman
65 Auto Replacements
66 Coldwater
Cleaning Wks
L J LaForge

67 Ensign Olmsted
67½ Mrs Byrd Stevens
70 Rev Alf Hamlin
73 Carl Russell
W Washington St
86 Alf C Munday
Katheryn McNall
L R McLaughlin
Lawrence W Beattie
87 A J Pratt
89 Wm Mitchell
90 E P Mix
95 W L Oder
100 V O Bates
104 Starr A Parrish
105 Chas Mollenkopf
108 John H Clement
111 A W Fillenworth
114 Mrs Grace Stowell
Peekham St
115 A L Roth
123 Fred C Sackriter
126 Oral W Butcher
129 Jas Swain
Peter Achilli
133 C R Clement
134 Mrs Jessie Stansell
139 Mrs Harriette Brown
140 L B Snow
142 Mrs Jennie Sorter
145 Dora Newton
146 F W Treat
149 Glenn D Smith
155 Edward J Newman
157 Francis Seiler
158 Mrs Marg't Gallup
159 Henry Carr
163 Mrs Nora Hogue
164 Coldwater Dairy Co
170 Dairy Co Egg Dept
171 Jay Welch
172-174 Hotel Grant
175 Commercial Inn
Park Ave
N Y C Station
Railway Express Offc

**MONTGOMERY ST—
EAST**

Begins at 224 Marshall
11 Chas Burns
18 Roy H Feller

19 F Lenning
20 Kenneth Warner
25 W K Smith
28 Mrs Ola Stahl
31 Clinton Noblit
36 Mrs Nettie Fenton
Harry Bradshaw
37 Bert Davis
40 A L Chatfield
41 Guy Stiles
N Hudson St
69 C W Lloyd
75 Berry Robinson
80 Andrew Parker
81 Arthur Berry
86 S R Adams
89 C J Smelker
92 Mrs Chas Frost
95 J J Snyder
96 Mrs Myrna Collard
Morse St

**MONTGOMERY ST—
WEST**

Begins at 235 Marshall
19 Wm J H Smith
20 Mrs Nellie B Herman
21 L Stephenson
25 Mrs Lawrence Scaggs
26 Paul Herman
32 Geo Tobalske
33 Lane Eggleston
39 R A Beem
40 Harry Davidson
44 Wm Elliget
45 Wm Long
49 Edgar Hammond
52 Jas S Wooster
53 C J McNall
57 Judson Corless
60 Glenn Byers
63 August H Goeman
70 Louis Butters
71 Roy Norton
77 Harvey Hilliar
78 Abert Hilbert
82 G A Tompkins
86 Clyde Robinson
86½ Harry Whitman
90 Willis Johnson
Grand St

MORSE ST

Begins at 131 E Chicago

- 11 Paul Knapp
- 17 Mrs A J Furgason
- 22 Elsworth Burke
- 24 Louis Butcher
- 30 Mrs M L Tyler
- 31 Mrs F Mabel Luce
- 33 Rolland Selby
- 34 Fred Parrish
- 35 Ford Davis
- 35½ Dalton Davis
- 40 Frank Owens
Church St
- 44 Carrie J Whitehead
- 56 Robert Roth
- 60 Chilson Colburn
- 64 Mrs Della Lazenby
- 71 Washington School
- 74 Keith L Davis
Hull St
- 93 Glen Myers
Clyde Myers
- 94 Fred E Ward
- 95 Wallace Wilcox
- 96 Chub Carr
- 97 Sears Barber Shop
- 98 W M Murdock
- 99 Lucas Bros' Store
- 103 J F Lucas
- 106 Mrs Matie Lucas
- 110 Frank Gamby
- 111 Fay Worthington
- 115 Howard S Freed
- 123 Harold Smith
- 124 Earl Ryan
Cutter Ave
- 127 Mrs Clara Corey
- 131 Marvel Bereaw
Mrs Mae Warsop
- 139 Geo Bereaw
- 142 Frank I Post
- 146 Vernon Hunter
- 149 Arthur E Cook
- 151 Mrs Vira Hendrick
- 152 M H Mead
- 153 Josephine Stockwell
- 160 Mrs Julia Grimm
- 161 Lawrence Steward
Smith St
- 173 Stowe res & Grocery
E Pierce St
- 193 Jas B Smullen

- 198 L J Myers
- 202 Hillsdale Mfg Co
- 221 John Blanchard
E Alden St
- 231 L B Simonds
- 241 Melvin Frick
- 249 Alverto Paddock
E Montgomery St
- 263 Earl Gregg
- 271 Frank Lamberson
- 281 Mrs Marguerite
Worst
- Herbert St
- 289 F E Flanders
- 289½ Fred Brayton
- 297 R E Sehumaker
Seely St
- 355 Otto Vielhaber
Abbott Ave
Coombs Ave
Clarke Ave
- 395 Rolland Gallop
- 420 EE Poling
- 426 J J VanDyke
Branch Ave
- 432 Vacant
E State St

MUNSON ST

Begins at 378 W Chicago

- 16 Mrs Myrtie Jackson
- 24 W B Sappington
- 25 Lester Jenkins
- 27 Fred Tackett
- 31 Mrs Ida Wilcox
Mrs Ida Cranson
Henry St
- 35 Ehrl Crandall
- 51 Arthur Bennett
- 57 Mason Strang
- 60 Mrs Marie Bureh
- 63 Charles V Little
Charles St
- 100 Fred Spicer

ORCHARD ST

Runs North from 28

- Henry St
- 7 Jay Steffey
- 19 Mrs Addie Herrick
Fred E Allen
- 20 Mrs Laura Craun
- 25 Samuel N Burns

George VanBlareum

- 26 Clarence Parshall
- 36 Vern H Robinson
- 39 Seymour Cary
- 40 August Stahl
Waterman Ave

PARK PLACE

Begins at 157 Church

- 10 Sanford Loring
- 11 Misses Lockwood
- 19 Chas H Wirt
- 20 Carl McConnell
- 24 Wm Nixon
- 27 Silas E Carmean
- 28 Fred Mattson
Hull St

PARK ST

Begins at 40 Daugherty

- 3 E H Sortwell
- 11 Louie Legg
- 15 Paul Wigent
- 24 Lee T Dubendorf
- 30 Raymond Shoup
- 34 Alton Maley
N Sprague St

PARK AVE—EAST

Begins at 176 Division

- 21 Mrs B VanWormer
- 27 Orin Cornish
- 39 Fred Weatherwax
Wm F Bartell
- 45 Mrs Mary Herring
- 49 Wm Rudy
- 59 Harold Gary
S Hudson St
- 75 Morgan's Store
S Jefferson St
- 93 Mrs Cora Sullivan
Earl Brown
- 97 Don Filley
- 99 Vern McDonald
- 107 Mrs Ida C Gilbert
- 117 John Marothy, Jr
- 123 Marothy Radio Shop
- 135 Garry Straw
- 139 Leslie Doty
- 145 Mrs Alta Ewers
- 149 John W Hurst

(Continued)

155 Harold Lamberson
Wm Leaf
161 Carl Williamson
171 Storage
173 Max Sowle
189 Albert Miller
193 Wm Marvin
Ora M Deeds
Elm St

PARK AVE—WEST

Begins at 176 Division

40 G J Daniels
46 Deuser's Grocery
Herman P Deuser
Andrew Boyer
S Clay St

PARKHURST AVE

Begins at 267 Grand

100 Geo E Bratchell
N Fremont St

PEARL ST—EAST

Begins at 48 Division

23 Webster Treat
27 Wm Harlos
30 Lincoln School
35 Treat Auto Parts Co
S Hudson St
53 Ernest Brown
54 E G Babcock
Rolf Babcock
58 Mrs Ona B Wood
H Roy Wood
59 Mrs A L Heimbach
64 Neil Baggerly
Funeral Home
65 Mrs Jennie Goodnow
71 Geo C Turner
Mrs Jane VanAken
72 W G Clark
76 Arthur Musser
S Jefferson St
84 Dale Nealy
88 Mrs V MacFarlane
92 Mrs Anna D A
Parker

94 Eldon Hard
97 K M Westbrook
100 Earl Hogoboon
103 Vacant

104 Ralph N Floyd
109 Ray Bowerman
112 Mrs Gertrude Holz
115 LaVern Odren
116 Mrs W F Taylor
122 Frank Dowell
128 W A Stevens
129 John T Symons
Symons Apartments
133 Benj Kramer
136 F H Lawler
141 Mrs W E Rupright
142 Frank Hayes
Wayne Barton
146 Harold W Crafts
148 R G Scheidler
151 Floyd Hollister
153 Mrs Ivan W Dorsey
Grace Kastead
154 Mrs A Spaulding
158 Blanche Sheffield
164 Eugene Garman
Lincoln St
169 Mrs Marie Butler
170 Earl Bowerman
175 Albert Burrows
179 Wayne Arnold
180 C R Osborn
183 Stanley Rock
184 Clyde L Corson
187 Robert J Gates
190 Ralph O'Mara
194 W R Cummings
Elm St

210 Adren Green
212 Harlan Lampson
218 Royal Donigan
221 Harry Abbott
225 Hugh McMurray
226 Howard K Snyder
229 Luman O Wood
234 Stanley Garvin
244 Bert Cornish
245 Harry Dickey
252 Mrs Belle Snyder
253 Walter Dussling
254 Leon Bridges
S Sprague St

PEARL ST—WEST

Begins at 48 Division

15 B D Ellinger

18 Parking Lot
22 Mrs Bertha Sharp
22½ W E Fletcher
25 Up-To-Date Coal Co
28 Post Office
35 Legg Builders Store
S Monroe St
45-51 Regal Mfg Co
55 Swan Printing Co
56
57 D Lewis Cafe
58 Urvia Barnes
58½ J W Jordan
Cortright Oil Station
61 City Parking Ground
68 Mrs E H Mott
Flanders Barbecue
71-75 A & P Store
S Hanchett St
79 Leon R Green
79 Harriett Lobdell
79½ Hildon Larimer
87 Agr Adj Agency
Agr Cons Ass'n
90 Paul Machan
92 Mrs Blanche Young
97 Rex Wedge
99 Mrs Ethel Clark
100 Mrs Neal Sawyer
L D Barnard
S Clay St
109 T A Hilton
110 Bert Warner
115 C U Champion
Mrs Anna Luck
120 H A Kyte
121 Oscar Renshaw
124 Clayton Abel
126 G L Hensley
130 A Warkoczeski
133 Harold Fair
136 Frank R Martin
143 Mrs Mabel Havens
144 M J Gowdy
Jackson St
155 Royden Swaffield
160 Mrs Grace Strong
165 Mrs Bertha Walker
166 M P Woodward
175 F A Kibbe
176 Paul Warner

(Continued)

186 Thomas M Houser
 191 Mrs Dr Griffith
 Griffith Apartments
 Clemens Stobbe
 Harry Okeneske
 Geo Butterfield
 Walnut St
 199 Robert W Allen
 200 Geo W Payne
 208 O D Chapman
 211 Mrs E O Burton
 214 R C Archbold
 219 Mrs Delorma Brown
 224 Roy Willard
 Earl L Bentley
 225 Mrs Bessie M Smith
 232 Vacant
 233 I E Davis
 S Fremont St
 241 W S Higgins
 242 Ralph Lones
 243 Jed C Clark
 251 C J Stone
 254 P M Smith
 260 Kenneth Elliott
 263 D C Allen
 264 Harry Sweet
 269 Leland McEndarffer
 270 Wm VanBlareum
 273 Mrs C H Newton
 274 Mrs Cora Haskins
 281 Mrs John C Gamby
 282 Mrs Anna Drury
 285 Frank Barber
 290 Fred Taschner
 293 Clarence Noblet
 299 Orvill Zerba
 300 Mrs Cora Burch
 S Polk St
 310 John Cary
 Frank Farquhar
 311 Albert Brown
 318 Mrs Glenna Dean
 321 W E Cline
 322 James Graves
 330 Franklin School
 341 Leo Smith
 342 Lloyd Hellinger
 Jay St

PECKHAM ST

Begins at 114 S Monroe
 12 Mrs M VanOrsdal

14 Fred McClish
 15 Floyd Miller
 17 L D Wood
 18 Ernest Kipp
 23 Charles C Huntley
 24 L E Larkin
 27 David Sands
 S Clay St
 56 Fred Murphy
 67 Louis Prestidge
 68 Mrs F E Ferguson
 71 John Louis Pavelko
 Joseph Elliget
 74 John Renshaw
 80 Harvey Johnson
 81 Claude D Filkins
 83 Jay VanAken
 84 Guy S Feller
 Jackson St
 112 Clifford W Mahar
 118 Mrs Sarah A Adams
 119 Roy Swihart
 123 James Aiken
 127 Joseph Kelly
 128 Ross Flint
 136 Wesley Macklin
 137 Mrs Ada

Van Antwerp
 Walnut St

PELTON AVE

Begins at 180 N Clay

15 Floyd H Randall
 16 Wm Snyder
 25 Harry Barnes
 26 Frank Brady
 28 Fern Bickford
 29 R J Foreman
 30 Edward Bonfiglio
 31 Mark Culbert
 39 V G German
 43 Armand Hellenberg
 44 Earl J Klunk
 46 Virgil Scaggs
 69 Edgar Sparks
 73 Orlo Harmon
 74 Wyman Nash
 75 Melvin Hutchins
 76 D M Green
 101 Mrs Hazel Collins
 104 Clement Malovey
 105 Ferman Himes

110 Floyd Day
 112 Arthur Densel

PERKINS ST

Begins at 137 Division

5 W C Hoffman
 10 James McConnell
 16 Leo Vicari
 17 Jeanette Norton
 Claud R Clark
 21 Mrs B McMahan
 24 Elvin Corless
 H N Hansen
 27 John Oliver Davis
 30 Ward W Hilborn
 31 Erwin Burritt
 32 S C Williams
 38 Harry Immel
 39 Chas Snowberger
 42 Lloyd Morgan
 43 Fred Sutter
 49 H E Withington
 50 Mark Hanna
 S Hudson St
 59 Weir Hall
 S Jefferson St
 96 Mrs Hazel McQueen
 S A Scott
 99 Mrs Rhoda Selby
 Homer White
 102 Robt Dicer
 105 Robert A Sutton
 Sanford E Waltz
 106 F A Steward
 114 Mrs Ida Goodwin
 115 Herman Knowles
 122 Mrs Emma Glant
 Mrs Bell Hobart
 123 John Cribbs
 126 E M Teachout
 129 Free Meth Church
 132 Mark Wright
 139 Peter De Luca
 142 Raymond McNitt
 145 Mrs Lottie Baker
 148 Albert E Leaf
 Mrs Martha Spade
 155 Joe Pifer
 Oliver Cardin
 156 Kenneth J Nelson
 162 Geo W Johns
 163 Earl Throop
 (Continued)

169 Mrs Della Holmes
 172 George Scriber
 176 Joel Holiday
 177 E M Sweet
 183 John H Granger
 194 Mrs Otto Hildebrand
 195 Roy Greenwald
 199 Leonard Unroe
 200 F A Hurley
 Elm St
 236 Lawrence Myers
 237 Wm H Clark
 240 Geo Moog
 Mrs Vera J Boyer
 241 Mrs Elsie Twombly
 Arthur E Potter
 250 David Bryan
 251 Kenneth Miller
 256 A J Armstrong
 S Sprague St

PIERCE ST—EAST

Begins at 148 Marshall

19 Frank B Moore
 28 Edw Roberts
 29 Edward D Legg
 30 Paul F Gay
 35 H B Scott
 Fred Esslinger
 Wm Short
 40 Luther Curl
 43 Roy Hall
 44 Lendall Dodd
 45 Mrs Nettie Hatton
 N Hudson St
 59 Frank Cameron
 63 Mrs Jessie E Bradley
 67 A F Misenaar
 70 Albert Bergman
 77 Vacant
 80 Mrs Lida M Sorter
 H T Smith
 83 Edw S James
 84 Mrs Mildred Flower
 89 E C Allen
 90 W H Demarest
 93 J W Bauer
 93½ Roy Gould (rear)
 N Jefferson St
 100 Worth C Helmer
 101 Mrs Minnie McCarty
 111 G R Barlow

Carl Herman
 112 Vacant
 Morse St

PIERCE ST—WESTRuns West from 151
Marshall

19 J M Wheeler
 Chas Williams
 20 Glenn Fox
 25 Mrs Mary Ford
 Mrs M Craven
 26 L C Collier
 29 Mrs Hazel Wolf
 30 Menno E Stukey
 36 Mrs Myrta Wiler
 41 Mrs Ellen E Becker
 44 Burnese Harkness
 Mrs Clara Howe
 48 Ernest Priest
 Grand St

PIERSON STRuns N from 146 W
Chicago St

11 Lewis Oil Co
 13 A J Hunt's Garage
 32 O W Davis
 Harrison St
 41 Lee H Jepson
 H F Jepson
 45 Chas Lothamer
 51 Arthur Chenowith
 55 Mary A Sullivan
 56 Mrs Maude L Buck
 Taylor St
 59 Otis Macklin
 64 Paul Sager
 65 Harry Thompson
 74 Irwin Crawford
 Henry St
 76 Oliver Olinger
 77 Mrs Kate Jackson
 87 Theo L Wood
 91 Rex Salisbury
 94 A B Manwarren
 94½ Vacant
 97 Alfred Woodhams
 Williams St
 105 Mrs Walter Evans
 109 Mrs Dana Paff
 Earl Donnelly

113 Clare B Rubley
 Waterman Ave

PILOT KNOB

North from Cemetery
 Bridge W Chicago Rd
 ... Chas Ray Youngs
 res and boat livery
 ... Elmer Dailey
 ... Robert Travelbee
 ... Howard Enos
 ... Merlin L Chatfield
 ... Earl Lewis
 ... Mrs Mabel Johnson
 Chas H Lavier
 ... Roy D Horton
 ... Mrs Ona Carver
 ... Earl R Deeds
 ... Robert G Greenich
 ... Clarence Burleson
 ... Hugo H Gest
 Arthur Broman

POLK ST—NORTH

Begins at 281 W Chicago

17 W E Lacher
 18 Clarence Stewart
 21 Edward Field
 Mrs Minnie Jackson
 22 Joseph Corson
 27 C F Reynolds
 28 Nelson Stillwell
 Cleo Maxson
 33 Karl Konst
 34 Rollin Scheidler
 38 B P Smith
 39 J A Baggerly
 Henry St
 54 Wm Pierce
 61 M C Binn
 66 Mrs H Gutknecht
 71 Jennie Filkins
 73
 74 Ed Parshall
 82 Stephen Hudson
 83 Morley Weaver
 Charles St
 84
 86 Mrs Arlie Freed
 90 F M Whitney
 97 Arthur Gelow
 (Continued)

- 101 Ornon Knowles
Waterman Ave
109 Earl Groesbeck
113 Forrest Luse
119 Leo Knowles
122 E W Thomas
Whitten Ave
Hatch Ave

POLK ST—SOUTH

Begins at 293 W Chicago

- 15 Walter Smith
16 B C Arlington
18 Roy Graves
21 Arthur Dorriss
22 Weldon Onsted
24 C I Condiff
W Pearl St
51 Arthur Dexter

PRESTON ST

Begins at 52 Conover

- 26 George Yearling
36 Henry Smoker
41 Fred Wagar
Sherman St

RACE ST

Begins at 184 S Clay

- 11 S S Barry
16 John R Deuser
17 P A Butterworth
19 Frank Finley
22 Earl M Binkley
25 Mrs C W Chapman
26 Ernest Franklin
34 Mike Zabonick
35 James Leister
Mrs Mary Leister
42 Edward Greenich
43 Fred Rosenberry
49 Leo Knight
50 James Belote
57 Mrs Florence
Halberstadt
Jackson St
63 Mrs Pearl Leister
Roy Fisk
73 Shell Oil Co
86 Mrs Clara Helmick
90 Edw Buford
Walnut St
155 Nat'l Utilities Co

- 167 Coldwater Iron Co
214 Alb M Lake
217 Wm Rzepka
230 Julius Brodniansky

RAILROAD ST

Begins at 216 Division

15-19 Coldwater Co-Op
Co

- 29 Philip Rosenberg
S Clay St

ROSE ST

Begins at 336 E Chicago

- 16 Manley Wagar
26 Clyde Watson
27 Edwin A Zabonick
29 Scott Morris
30 Walter Sperbeck
31 Vacant
35 Vacant
48 Donald Clark
56 Wm Sperbeck
60 Verl Sowles
62 Zonald Clark
64 Geo Thompson
67 Luther DeBolt
68 Bert Morris
87 Thurlow Maggart
96 Chas T Boston
97 Thos Donihue
98 John Clark
101 George Goodwin

SEELY ST

Begins at 300 Morse

No houses

SHERIDAN ST

Begins at 39 Sherman

- 21 Gust C Burandt
22 Carl Lewis
27 C D Calkins
28 Mrs Pearl
Micklatcher

32 Ollie Tackett

38 Francis E Bennett

40 Alvin Williams

SHERMAN ST

Begins at 253 Division

10 Richard Langstaff

- 16 Mrs Jessie Waldron
Mrs Sadie Stokes
30 Mrs Marjorie Dixon
31 J H Sisse
33 Carrolton Kinyon
39 Vern Knowles
44 Sam Byers
45 Wm C Tuers
50 Clayton Straw
51 Frank Green
55 Mrs Minnie Okeneske
58 John Okeneske
61 Harvey Warner
Preston St

SMITH ST

Begins at 160 Morse

- 22 F E Jaques
24 Mrs Ben Kwaak
24½ Doris Strong
28 C H Bodie
34 Loren Reed
35 Louis McBride
42 Raymond Tucker
48 Vaud Shenefield
50 Ernest Shenefield
62 Sherman Quinn
63 J H Swope
66 Oral Holderbaum
67 Victor Vorce
75 Mrs M Tressler
78 Ernest Ford
118 Rolland Fenner
N Sprague St
278 Fred Dutcher
292 Geo Manzer
Michigan Ave

SPRAGUE ST—NORTH

Begins at 259 E Chicago

- 22 Harold Baum
25 George Gilbert
27 Dale Sturgeon
32 Van Ford
44 R Allison
Park St
46 Robert Mahaffey
Plumbing Shop
50 Ralph Stout
70 Rudolph Papke
76 W E Haskell
88 Ralph Odell
(Continued)

94 Mrs Agnes Beamer
120 Earle Houghton
Hull St
Cutter Ave
162 Maurice Kaiser
167 Utley Parks
168 Bradie Halferty
172 Robt Teachout
174 Bernard Hafferty
Smith St

SPRAGUE ST—SOUTH

Begins at 244 E Chicago

20 Mrs Grace Simmons
Mrs B P Wakeman
35 Co Health Dept
E Pearl St
45 Leo R Wood
55 D A Buck
59 Olen Fry
66 Don Harris
67 R S Sprung
68 Bruce Hinckley
70 Paul Van Iderstine
E Washington St
121 John Mitchell
128 Merl Potter
136 Earl Brooks
Chicago Ave
N Y C Ry
Water Works Park
241 Peter Klem
244 S E Weage
335 Melvin Barnes
E Garfield Ave

STATE ST—EAST

North Line of City

40 Earl Cheney
84 Fay Brauker
88 Mrs Belle Goodale
99 State Home & School

STATE ST—WEST

North Line of City

27 Clyde Bantz
35 Carl Bates
53 Ralph Pitcher
108 Mrs Bernice Cooper
Jeannette Milliman
120 Harry W Cline
130 D H Janes

150 Mrs Margaret Thayer
170 Alb E Thayer
190 Howard E Cooper
210 H E Taylor
Gas Station
The Maples
Grand St

TAYLOR ST

Begins at 97 Marshall

12 Wm Hobus
Mrs E A Swaffield
13 Latter Day Saints
Church
14 Mrs Oda VanEvery
20 Starr Joseph
Grand St
N Hanchett St
81 Guy Musser
84 Roger Hull
85 John F Laura
93 Herbert Philbrick
94 G G Olmsted
99 Chas T Bishop
101 Glenn Shimer
N Clay St
137 Forrest Welch
140 Katherine Maloney
146 Hettie Olmsted
147 Paul Sullivan
148 Nellie Keeley
154 Ed Norton
157 Geo Hewitt
162 Gerald Lewis
Pierson St

TIBBITS ST

Begins at 250 S Jefferson

12 Lawrence Higbee
17 Earl Showalter
18 Lewis Zellar
28 Chas Bickel
37 Harold Mast
38 Harold Parshall
Crippen St
45 Maynard Headley
48 E R Brink
51 Levi McGinness
63 George Munyon
67 Mrs Katie Nichols
79 Ulla Waller
80 Mrs Minnie Aiken
Bennett St

VAN'S AVENUE

Begins at 409 E Chicago

6 Carl Lynd
8 Leo Donihue
9 Edward Schultz
12 Wm Goodwin
14 Vacant
16 J R Swope
20 John F Erskine
24 Mrs Rose Bereaw
50 Mrs Geo Sperbeek
Arthur Irwin
56 Mrs Mattie Hawk
96 Wright Morris

WALNUT ST

Begins at 177 W Chicago

6 Mrs Iva Shank
8 Geo Worton
9 Frank D Herlan
10 Vacant
11 Mrs Jessie L Fadden
W Pearl St
55 F F Gunther
63 Mrs C M Barton
Rolland Bates
65 Phillip Knowles
75 Oral Marquette
76 Lyle Hutchins
79 Elwyn L Fisk
80 Clifford Doudt
85 Gerald Miller
86 C B Moore
92 Ernest Jobs
93 Howard Draper
100 James Wilson
101 Mrs Frank Stokes
104 Basil Earley
109 Wm H Green
110 Geo Hayes
Lilly St
115 John D Loomis
123 Mrs Lizzie Sumner
128 Harry Hutchins
130 C A Newman
134 Mrs Mary Hudson
138 Mrs Alice Lobdell
Peekham St
144 Wier W Evers
148 Mrs C Bennett
151 F Albert Bates
(Continued)

- 152 Thomas Hosek
- 155 A F Seiler
- 158 Philip Botzner
- 160 Louis Stayner
- 161 James Steffaniak
- 162 Hazen J Switz
- 166 Robert Miller
- 172 Harry Malone
- 176 Rev R M Lindner
- 180 Herschel Hall
- 188 Robert Barton
- 189 Melvin Guisinger

Race St

**WASHINGTON ST—
EAST**

Begins at 89 Division

- 15 Roosevelt School
- 28 Grace L Clizbe
- 34 Howard Worthington
- 40 Loyal Allen
- 45 Leon D Hard
- 48 John Arch
- 50 Mrs Lillie

S Hudson St

Weisenborn

- 51 Howard Northrup
- 55 Dot Baringer
- 56 Purl Hard
- 61 Waive Stewart
- 62 Vacant
- 67 Mrs Juliet Grove
- 67½ Chester Coonfare
- 68 Ashley J Van Dorn
- 74 Mrs Bessie Adams
- 92 Guy W Amaden
- 95 Don Brott
- 98 Carl F Johnson
- 99 Wm Acoek
- 105 Lloyd Belote
- 106 Mrs Mary Love
- 112 Wm June
- 113 W M Wise
- 120 John G Benjamin
- 121 Chas Fuller
- 125 R N Conklin
- 128 Mrs Jessie Smith
- 133 Carl Zinn
- 136 Lowell Light
- 143 Casey Jones

- 144 Mrs Lillian MacRae
- 146 Hiram Wilson (rear)
- 146½ Loren Weaver
- 151 Robert Houston
- 154 James Butler
- 157 Chester McConnell
- 160 Virgil Spencer
- 163 Jesse Dexter
- 166 Lloyd Davis
- 169 M A Johnson
- 172 Floyd Rumpfelt
- 175 Paul Green
- 180 Mrs John Seachrist
- 181 Ivan Kimber
- 186 Nellie Neutz
- 189 Floyd Harris
- 192 Everett Brayton
- 198 Grace Mott
- 199 Mrs Lillian Fitzgerald
- 204 Sherman Mock
- 217 Ledger Maxwell
- 220 Clyde Thomas
- 221 Ora Peet
- 226 Churchill A Bradley
- 229 Earl Ewers
- 230 Ed Williams
- 235 Mrs Catherine Young
- 236 Harold Wilmarth
- 238 Guy Gridley
- 241 Wm Miner
- 244 Paul Hurley
- 247 Frank Gottschalk
- 252 Leland Snyder
- 253 Jerry Paul
- 257 F Worthington
- 258 B H Ackerman
- 262 Karen Cox
- 284 Guy Huffman
- 297 Mrs Sadie Hildebrand
- 304 Mrs Edythe Ward
- 307 Elmer Myers
- 316 Roy J Smith
- 328 Mrs May Cutler

- 332 Raymond Otis
- 336 P R Wright
- 340 Howard Petty

**WASHINGTON ST—
WEST**

Begins at 78 Division

- 18 Burdette Harris
- 19 Mrs Elizabeth Becker
- 21 Mrs Maude Carpenter
- 22 G L Akins
- 24 Ernest Legge
- 25 Fred F Flanders
- 33 Floyd Miller
- Ruth Frost
- S Monroe St
- 49 Vacant
- 55 Harold Palmateer
- 57 Robt Goble
- 58 Irving Stansell
- 59 John McGinness
- 60 Glenn Parrish
- 63 Mrs Mildred Musser
- 66 Mrs Ella Vincent
- 67 Mrs Georgia O Hutchins
- 68 Wm H Reynolds
- 72 Mrs Frank Brace
- 73 C G Du Bois
- 77 A Dovey
- 78 Luna M Cole
- 85 Mrs Lottie Van Akin
- 86 Wm Maurer
- S Clay St

WATERMAN AVE

Begins at 157 Grand

- 9 M H Ansterburg
- 13 Mrs Mabel Holbrook
- 19 R E Lawther
- 20 Jack Brickley
- 25 Edw Mettler
- 26 Ethel Perrin
- 28 Robt Stanley
- James E Fults
- N Clay St
- 60 Wm Cochran
- 61 Everett Davenport
- 65 E J Anderson

(Continued)

Classified Business Directory

Asterisk—Special Listing, only when ordered

ABSTRACTORS

BRANCH COUNTY ABSTRACT OFFICE, 15 N Monroe
SEALOCK ABSTRACT CO, 16½ W Chicago St

AGRICULTURAL IMPLEMENTS

Harding G W & Son, 106 W Chicago St
Martin Bros, 56 S Monroe St
Tupper Solon, 109 W Chicago St

ANTIQUES

Adams George, 99 W Chicago St
Harris Mrs Gladys, 226 W Chicago
Townsend Mrs Isabel, 113 E Chicago
Wallace W S, 117 W Chicago St

ART AND GIFT SHOP

CHIC POTTERY SHOP, 443 E Chicago
LEE HDWE & GIFT SHOP, 38 W Chi

ATTORNEYS

Aitchison Paul F, So Mich Bldg
Andrews Mark S, Jr, over Sav Bank
Babcock Edwin G, 54 E Pearl
Champion Chas U, 115 W Pearl St
Frankhauser Wm H, So Mich Bldg
Howe Chas F, 12½ S Monroe St
Lyon Arthur G, Jr, So Mich Bldg
Palmer Harold H, So Mich Bldg
Stansell Irving L, 37½ W Chicago
Wedge Stanley E, Sav Bank Bldg

AUTOMOBILE AGENCIES, SALES AND SERVICE

Derhammer M H (Ford Sales), 160 W Chicago
PIERCE GEO R, 11 S Hudson St
Pierce Leonard R, 29 N Hanchett
PILLSBURY MOTOR SALES, 100 W Chicago
Taylor Chevrolet Co, 57 S Monroe
Warner Buick Co, 15 S Hanchett

AUTOMOBILE ACCESSORIES, TIRES, AND SUPPLIES

See Agencies Above Also

FIRESTONE HOME & SUPPLY

Store, 17 W Chicago
Gamble Store, 47 W Chicago St
Goodyear Service, 88 W Chicago St
Sissem Robert, 331 S Clay St
And Auto Service Stations

AUTO BODY SHOP

Brown H H, 11 N Clay
Ballard Forrest, 214 Grand

AUTO PARTS AND EQUIPMENT

TREAT AUTO PARTS CO, 26-28 S Hudson
Sissem Robert, used parts, 331 S Clay

AUTOMOBILE GARAGES AND AUTO REPAIRS

Also See Auto Sales and Service

Ballard Forrest, 214 Grand
Banker Cloice A, 50 Charles St, ph 360-J
Brown Homer H, 11 N Clay
Hunt A J, 13 Pierson
Steenman Henry, 429 W Chicago
Stewart Lawrence R, 161 Morse
Wood Garford U, 22 S Clay
Williamson J H, 8 S Hudson

AUTOMOBILE SERVICE STATIONS

Associated Oil Corp, 269 Division
Bodie Clyde, 146 W Chi, Hi-Speed
Cole Jerry, Shell Service, 445 E Chi
Cortright Wells C, 58 W Pearl, Texaco
Crist John, 405 E Chicago, Standard
Darbach Oil Co, 285 Division
Davis O W, 33 E Chi, Standard
Davis O W, 29 Marshall, Standard
Doll Raymond, 48 Division, Hi-Speed
Donihue Leo W, 171 Division, Sinclair
Fred's Standard, W Chi & N Clay, Standard
Houser Thos M, 160 W Chi, Gulf
(Continued)

Lenning Francis, 34 E Chi, Mobilgas
 Moore Robt, 94 W Chicago, Mobilgas
 Olmstead Glenn, 137 W Chi, Cities
 Sinclair Ref Co, 17 E Park, Wholesale
 Stenger Fred C, 529 E Chi, outside city
 Sisssem Robert, 331 S Clay, Gulf
 Socony Vacuum Corp, Earl Ryan distr
 Taylor H E, 210 W State
 Tucker Floyd C, 471 Marshall
 Warner Kenneth, 324 Marshall, Texaco
 Weiderman Paul, 97 Marshall, Gulf
 Wilmarth Harold, 420 E Chi, Sunoco

AUTOMOBILE TIRE AND BATTERY SERVICE

Holderbaum Oral, 66 Smith St

BAIT, LIVE—BOAT LIVERY

Burleson Clarence, Pilot Knob
 Youngs Chas Ray, 758 W Chicago St

BAKERIES

CARROLL GROCERY, 54 W Chicago
 SNYDER BAKERY, 20 W Chicago

BANKS

BRANCH COUNTY SAVINGS BANK,
 26 W Chicago
 SOUTHERN MICHIGAN NATIONAL
 BANK, 25 W Chicago

BARBER SHOPS

Baggerly H J, 26½ S Monroe
 Bauer J W, 9 N Hanchett
 Bailey Herman J, 20½ S Monroe
 Betts Lyle L, 5 S Hanchett
 Bradburn Marion, 160 S Jefferson
 Dailey Jess L, 15 S Monroe
 Mitchell John, S M N Bank, basement
 Sears James E, 97 Morse St

BEAUTY SHOPS

Babcock Mrs Gladys, 234 E Chicago
 Crystal Beauty Shop, 12 N Monroe
 DeLuxe Beauty Shop, 41½ W Chi (Bar-
 ton)
 Harger Mrs Ethel, 30½ E Chicago
 Joyce Beauty Shop, 4 W Chicago (Sag-
 er)

(Continued)

LaZene Beauty Salon, 20½ Division
 (Wood)
 Marie's Beauty Shop, 18½ W Chicago
 Mary's Beauty Shop, 78½ W Chicago
 McComb Mrs Leurene, 66 E Chicago
 Powder Puff Beauty Shoppe, 39½ W
 Chicago

BICYCLE SALES AND REPAIRS

Rogers Dale, 7 S Hudson St

BILLIARDS—RECREATION

Coldwater Recreation, 66 W Chi
 Little Gem, 14 S Monroe
 Stag Cafe, 41 W Chicago

BLACKSMITHING

Crow Floyd R, 111 W Chicago
 Laura John F, 40 S Monroe St

BLOWERS

JEPSON & SON, 15 N Clay

BOAT LIVERY

Burleson Clarence, Pilot Knob
 C Ray Youngs, 758 W Chicago St

BOOKS—STATIONERY—WALL PAPER

MARTIN FRANK R, 18 W Chicago
 ROBY DRUG STORE, 42 W Chicago

BOWLING AND RECREATION

Coldwater Recreation, 66 W Chicago
 Wingard's Bowling Alleys, 20 S Han-
 chett

BUILDING & LOAN ASS'N
 BRANCH COUNTY FEDERAL SAV &
 LOAN ASS'N, 17 N Monroe St

BUS LINES

Office 93 W Chicago
 Greyhound Line, Bus stop Post House
 Central Coach Line, 93 W Chicago
 Short Way Line, 93 W Chicago

CARBURETOR AND IGNITION SERVICE

Corson Auto Electric Service, 46 E Chi

CARPENTERS AND CONTRACTORS

Arick William, 85 N Clay
 Bergman Alb F, 70 E Pierce
 Billings Guy, 145 Perkins
 Billman James, 8 Conover St
 Bishop Phillip J, 154 Hull St
 Bixler Starr, 256 W Chicago
 Bonfiglio Edward, 30 Pelton Ave
 Brady Con, 26 Pelton
 Bridges William L, 254 E Pearl
 Canrike John W, 151 S Clay
 Carr Truman, 159 Waterman
 Clark O R, 39 Cutter Ave
 Cline Harry W, 120 W State
 Cox Paul L, 22 Abbott Ave
 Fort Alva, 259 Grand
 Ford Ernest, 78 Smith
 Friedrich Wm H, 359 S Clay
 Frost Eugene, 135 Jackson
 Garman Eugene, 164 E Pearl
 Garton Hershel, 185 Hull
 Granger Clifford E, 320 S Jefferson
 Green Adrian, 210 E Pearl
 Green David M, 76 Pelton
 Grieshammer Geo, State Home
 Griffin Orie C, 18 Jackson
 Hall Herschel, 180 Walnut
 Harvey J Newton, 300 Grand
HILLBOG & HILLBOG, 130 N Hudson
 Holt Homer, 184 N Clay
 Johnston John C, 27 Hull
 Knapp Paul, 11 Morse
 Knapp Vyrle, Circle Drive
 LeGrange James, 335½ Marshall
 Mannerow John C, 128 Division
 McConnell Jas W, 10 Perkins
 Moyer Peter, 216 E Chicago
 Musser Guy, 81 Taylor
 Nivison Archie, 74 N Fremont
 Ruthrauff Ivan G, 39 Daugherty
 Sager Roy, 225 Hull St
 Sappington W B, 24 Munson
 Shank Herman, 98 S Jefferson
 Simms Edward, 19 Grand
 Snyder Leland, 252 E Washington
 Strong Fred, 319 Garfield
 Thayer Albert E, 170 W State
 Tuckey Frank B, 224 S Jefferson
 VanNuys Arthur, 209 N Clay
 Whaley Warren, 87 Hatch
 Wheeler J M, 19 W Pierce

(Continued)

Yost Henry, 43 W Alden
 Zerba James J, 139 S Jefferson

CHAIR CANEING

Eldred Alvah D, 267 Grand St

CITY DIRECTORY PUBLISHER
LUEDDERS DIRECTORY SERVICE,
 98 E Chicago

CLEANERS AND DYERS

Baker Bros, 110 W Chicago
COLDWATER CLEANERS, 66 S Mon-
 roe
 H & H Cleaners, 8 W Chicago
KING'S CLEANERS, 10 N Monroe

CLOTHING

Allison's, 40 W Chicago
HILTON T A, 22 W Chicago
JOHNSON BYRON S, 52 W Chicago
PENNEY J C & CO, 58 W Chicago

COAL—COKE—OIL

CO-OPERATIVE CO, 19 W Railroad
DAVIS COAL AND FUEL OIL, 28 S
 Monroe
LEGG LUMBER & COAL CO, Cor S
 Monroe & Pearl
NATIONAL UTILITIES CO, 78 W Chi-
 cago
POLLOCK & SON, 112 W Chicago
UP-TO-DATE COAL CO, 25 W Pearl

CONFECTIONERIES

Blue Bird Candy Shop, 19 W Chicago
LOPEZ HARRY, Est, 14 W Chicago
 Lopez & Sons, 53 W Chicago
 Miller Dairy Farm Store, 101 W Chi

CREAM STATIONS

COLDWATER DAIRY CO, 164 S Mon-
 roe
 Isaly's Cream Station, 32 S Monroe

CREDIT BUREAU

Coldwater Credit Rating Bureau, Inc,
 office So Mich Bldg

DAIRIES AND DAIRY PRODUCTS

ANDERSON'S DAIRY, 1½ Mi E of Court House

COLDWATER DAIRY CO, 164 S Monroe (Mfrs)

Miller Dairy Farm Store, 101 W Chi

OLMSTEAD & SON, 111 N Hanchett

DENTAL LABORATORY

Emerick Dental Laboratory, Suite 8, So Mich Bldg

DENTISTS

Alexander Dr Russel A, 78 W Chicago

Gifford Dr Edw C, 42 W Chicago

Hadley Dr G S, 27 W Chicago

McConnell Dr Max L, 77 Church, U S N

Shorno Dr Donald, 13½ W Chicago, U S N

McDonald Dr Ernest, 21½ W Chicago

Phelps Dr N E, 28 W Chicago

DEPARTMENT STORE

Montgomery Ward & Co, 26 E Chicago

DRESSMAKERS

Barton Mrs Cecil M, 63 Walnut

Bates Mrs Mertie, 204 N Clay

Bishop Mrs Jessie M, 99 Taylor

Bradway Mrs James C, 263 N Hudson

Bronson Mrs Helen, 208 N Clay

Doty Louise, 76 N Hanchett

Grove Mrs Eva, 204 Marshall

Hollis Mrs Katheryn, 156 N Jefferson

Haight Mrs Elizabeth, 69½ N Jeff

Hoyt Mrs Elsie, 56 N Jefferson

Lamb Rose M, 263 N Hudson

Petch Mrs Maud A, 16 Cutter Ave

Root Mrs Margaret, 113 Waterman Ave

DRUG STORES

Juhl Geo W, 27 W Chicago

LYON DRUG STORE, 6 W Chicago

MAC'S PHARMACY, 7 W Chicago

ROBY LYNN B, 42 W Chicago

DRY GOODS AND READY-TO-WEAR

BRANCH J B & CO, 34 W Chicago

Ilah's Dress Shop, 44½ W Chicago

PENNEY J C & CO, 58 W Chicago

Stella Re Shop, 57 W Chicago

SWEEZEY MRS JOSEPHINE, 4 W Chicago

WOODWARD & SONS, 23 W Chicago

ELECTRIC APPLIANCE STORES

Bigelow Appliance Store, 28 N Monroe

FIRESTONE HOME AND AUTO SUPPLY, 17 W Chicago

Little Chas V, 12 S Monroe

MORSMAN JOHN, 27 N Monroe

MAROTHY RADIO & BATTERY SHOP, 123 E Park Ave

ELECTRICAL CONTRACTORS

Born Electrical Service, 166 N Fremont

Cheney E W, 40 E State

Fish Edw H, 48 Grand

Kaiser Fred, 108 S Hudson

Kolenski Joseph, 14 Henry

Modern Electric Shop, 25 N Monroe

FACTORIES, MILLS AND OTHER INDUSTRIES

Amaden Bottling Co, 16 N Monroe

Automotive Replacement, Inc, off 28 W Chicago

Carlisle Chas J, 340 W Chicago

Chapman Cigar Factory, 11 S Monroe

Coldwater Bait Co, 272 W Chicago

Coldwater Brass Co, 260 Division

Coldwater Co-Operative Co, W Railroad St

COLDWATER DAIRY CO, 164 S Monroe

COLDWATER PROVISION CO, 234 S Clay

Coldwater Rendering Works, W Garfield Ave

Darling L A, Midwest Fdry Co, 66 Clark

Darling L A, Plastic Division, S Clay St

Friedrich W H, 359 S Clay

Hellenberg J B Co, 189 S Jefferson

Hillsdale Mfg Co, 202 Morse St

(Continued)

Homer Furnace & Foundry Corp, 290 S Clay

Libby, McNeil & Libby, S Jay St

Lopez Harry (Est), 14 W Chicago

Motor Car Transport, Industrial Ave

OLMSTEAD & SON, 111 N Hanchett

Pratt Mfg Co, 168 Division St

Quality Spring Prod, Inc, 10 South Park Drive

REGAL MFG CO, 35-51 W Pearl

SHAW M T, Inc, 52-70 Abbott St

Wolverine Archery Tackle, 340 W Chi, closed for duration

Whitten Mfg Co, 339 S Clay

WOLVERINE PORTLAND CEMENT CO, off 30 W Chicago

Wentworth Planing Mill, 20 Herbert St

FEEDS, SEEDS, FERTILIZER

Coldwater Co-Op Co, 19 W Railroad

McLaughlin Bros, 28 S Monroe

FLORISTS

Fox Florist, 55 Green St

Miller Mrs Frances, 111 S Clay

VAN AKEN WARNER B, 65 E Chicago

VOGT'S GREENHOUSES, 69 Marshall

FUNERAL DIRECTORS

BAGGERLY NEIL P, 64 E Pearl

McCONKEY FUNERAL HOME, 11 E Chicago

SHATTUCK ROY J, 27 Marshall St

FURNACES

JEPSON & SON, 15 N Clay

Lones Ralph L, 242 W Pearl

YOUNGS C RAY & SON, 349 E Garfield

FURNITURE—RUGS

Jackson O L, 5 S Monroe

Mae's Furniture Home, 165 W Chicago

WILBUR WESLEY E, 4 S Monroe

FURRIERS

Vermillion Fur Shop, 98 Harrison St

GARBAGE SERVICE

City Garbage Service, 109 N Polk

GARMENTS—RECONDITIONED

Algeo's Resale Shop, 28 S Hanchett

GROCERIES AND MARKETS

ASBURY BROS, 11 W Chicago

Associated Foods (Wholesale), 17 N Hanchett

Atlantic & Pacific, 71 W Pearl

Barnes Grocery, 181 N Clay

Bates H W, 273 Marshall St

Bradley Churchill A, 226 E Washington

CARROLL C O'NIEL, 54 W Chicago

CITY MARKET, 12 W Chicago

Clark Clarence, 180 Jackson

Coldwater Provision Co, 234 S Clay St

Cole Jerry, 445 E Chicago

Deuser's Park St Grocery, 40 W Park

Garvin Paul, 318 W Chicago

Gould Austin N, 51 N Fremont

HARD LEON D, 81 S Hudson

I G A GROCERY, 21 W Chicago

Johnson's Food Store, 39 W Chicago

Kroger Grocery & Mkt, 10 W Chicago

Lee & Cady (Wholesale), 13 S Hanchett

Lothamer Jess, 9 W Chicago

Lucas Grocery, 99 Morse St

Morgan Lloyd, 162 S Jeff

Southern Michigan Grocery Co, 17 N Hanchett

O'Neil Verne, 124 Henry

Star Market, 5 W Chicago

Stowe Grocery, 173 Morse St

HARDWARE

LEE BROS HDWE AND GIFT SHOP, 38 W Chicago

KERR HARDWARE CO, 61 W Chicago

HATCHERY

Parkview Hatchery, 310 Grand St

Siler C O, 480 W Chicago

HOTELS

ARLINGTON HOTEL, W Chicago and Hanchett

Grant Hotel, S Monroe and Park Ave

ICE DEALERS

Deuser Bros, off 181 S Clay St

INSULATION—HOMES

JACKSON W R, 14 W Alden St
Johns Manville Products

INSURANCE AGENCIES

A A A—Auto Club of Mich, 67 W Chi
DOBSON INS AGCY, over Southern
Mich N Bank

Downes Roy R, 81 Grand
Farmers Mutual Fire Ins Co, opp Court
House

Faulkner H D, 60 Henry
GREEN MRS GRACE, 79 W Pearl St

HODGMAN INS AGCY, 15 N Monroe
Howe Chas F, 12½ S Monroe

HUNGERFORD & SON, over Savings
Bank

Keep Chas L, 3 West Chicago

Miner Ernest L, 106 E Chicago

Mix Mrs F E, So Mich Bldg

Philbrick Herbert J, 93 Taylor

PIERCE GEO R, 11 S Hudson

Post Frank I, 142 Morse

Reeves C L, 83 S Clay

Sanford Ins Agcy, over Savings Bank

Spaulding Harry L, 57½ W Chicago

Smith Mrs Mary, 74 Grand

Stoddard Bailey, 64 S Jefferson

Teeter Howard M, 156 Church

Volk Karl, 188 N Hudson (Prudential)

Wright Thomas, 45 N Monroe

JEWELERS

Chapman O D, 44 W Chicago

Kiess Jewelry Store, 50 W Chicago

**JUNK, WASTE MATERIALS,
SALVAGE**

Coldwater Iron Co, Race St

Rosenberg Philip, 25 W Railroad

Treat S I & Son, 20 S Hudson St

LAUNDRIES

COLDWATER STEAM LAUNDRY, 13
S Monroe

LIVESTOCK SALES

Coldwater Livestock Co, Industrial Ave

LOANS

**BRANCH CO FEDERAL SAVINGS &
LOAN ASS'N**, 17 N Monroe

BRANCH CO SAVINGS BANK

Local Finance Corp, 29 W Chicago

Hungerford & Son, off over Sav Bank

SOUTHERN MICH NATIONAL BANK

WOLVERINE FINANCE CO, 11 S
Hudson

LOCKSMITH

Harkness Burnese, 44 W Pierce

LUMBER AND BUILDERS SUPPLIES

LEGG LBR CO, Cor S Monroe & W
Pearl

POLLOCK & SON, 112 W Chicago

MACHINE SHOPS

Whitten Mfg Co, 339 S Clay

Williamson John H, 8 S Hudson

MARKET GARDENERS

Bratchell Geo E, 100 Parkhurst Ave

Eldred Alvah D, 267 Grand

Thompson Fred A, 335 Grand St

MASONS

Baird Walter, 167 S Clay

Cook Arthur E, 149 Morse

Davis Oliver, 59 S Jefferson

Goodwin Wm, 12 Van Ave

Gregg John R, 155 Cutter Ave

Johnson H A, 81 Crippen St

McGrew Harold, 33 N Hanchett

Monroe George T, 151 Liberty

Olmstead Allen, 137 Waterman

Ogden G E, 142 Church St

Philbrick Clarence, 215 N Fremont St

Smith Donald, 173 E Chicago

Van Blareom Wm, 270 W Pearl

Whitecomb Hasket, 81 Charles

MONUMENTS

COLDWATER MONUMENT CO, 93 W
Chicago

MASHON-DORSEY CO, 18 S Monroe

MOTOR CYCLES AND REPAIRS

Herman Paul, 26 W Montgomery

MUSICAL INSTRUMENTS

Coller L C, 26 W Pierce
Merrill Mrs Neil, 24 N Monroe

MUSIC TEACHERS

Bond Harlan G, School Band Director
Carr Maude, 31 N Jefferson
Johnson Mrs Mabel, 67 Hull St
Livermore Mrs L L, 50 N Clay St
Petersen Kathryn, 235 E Chicago St
Rose Mrs Charlotte, 188 Marshall
Ruple Grace, 196 N Hudson
St Charles Conservatory, Taylor St
Watson Mrs Mabel, 220 Marshall St

NEWSPAPERS

COLDWATER DAILY REPORTER,
Reporter Bldg

NEWS DEALERS—MAGAZINES
DAVIS NEWS AGCY, 93 W Chicago

NURSES

R N—Indicates Registered or
Graduate Nurse

Albright Mrs Lois U, R N, 29 Elizabeth
Anderson Phoebe, R N, 31 N Jefferson
Ammerman Gertrude, R N, 234 E Chi
Baggerly Mrs Audry, R N, 64 E Pearl
Burrett Mrs Florence, R N, 69 Elm St
Claar Mrs Jessie, R N, 78 Green St
Cox Lois, R N, 31 N Jefferson
Cummins Myrta, R N, 72 Division
Cuthbert Mrs S Ann, R N, 389 Grand
Flower Mrs Mildred, R N, 83 E Pierce
Gould Mrs Lois M, R N, 69 Elm St
Hamilton Mrs Pearl, R N, 420½ S Clay
Hatch Helen, R N, 234 E Chicago St
Hayes Mrs Ruth, R N, R F D Coldwater
Hayes Eva, R N, R F D Coldwater
Hill Charity A, R N, 145 E Chicago
Hobus Geraldine, R N, 12 Taylor, U S
Hospital
Keller Mrs Mary Ann, R N, 93 Grand St
Kiniery Gladys, R N, 24 Balfour Drive
Knapp Charlotte, R N, res R F D, State
Home
Koons Chas R, R N, 24 E Alden
Koons Mrs Loie O, R N, 24 E Alden
Langobr Elsie, R N, 209 Church
Light Mrs Thelma, R N, 136 E Wash
McDonald Lydia, R N, 140 Marshall

(Continued)

Milliman Jeannette, R N, 108 W State
Oder Mrs Lieucelle, R N, 95 S Monroe
Smead Mrs Grace, R N, 340 Marshall
Smith Mrs Patronella, R N, 19 W Mont
Szymczak Harriet, R N, res State Home
Van Tassel Frances, R N, 73 N Monroe
Walter Mrs Barbara, R N, 221 E Gar-
field
Wilson Claire, R N, 24 Balfour Drive
Wirt Winifred, R N, 19 Park Place

NURSES—PRACTICAL

Coldsnow Mrs Clara, 26 Harrison St
Dirrim Mrs Anna, 106 E Chicago
Ford Mrs Mary, 25 W Pierce
Gates Eleanor, 99 Green St
Grey Perry D, 67 W Washington
Himebaugh Mrs Mae, 74 Peckham
Holiday Mrs Junia, 176 Perkins
Kaiser Mrs Mary, res State Home
Kastead Mrs Grace, 153 E Pearl
Moffitt Grace, 114 S Jefferson
Nivison Mrs Mae, 74 N Fremont
Smith Mrs Phyllis, 108 W State
Sweet Mrs Jane M, 118 N Clay
Wileox Mrs Bessie, 95 Morse

OPTOMETRISTS

Bien Dr Walter, So Mich Bldg
Mountz Lesley A, 50 W Chicago St
Long Dr C F, 19½ W Chicago

**PAINTERS AND PAPER HANGERS—
INTERIOR DECORATORS**

Bailey Floyd A, 20 Cutter Ave
Bailey Oscar, 260 Hull St
Bradburn Marion, 155 S Jefferson
Butcher Louis, 24 Morse
Calkins C D, 27 Sheridan
Caswell Lyman J, 268 N Hudson
Clark Wm H, 237 Perkins
Cornish Orin, 27 East Park Ave
Frost James, 29 Clarke Ave
Frost Jerome, 29 Clarke Ave
Henry Ray, 77 Wright St
Johnson Carl F, 98 E Washington
Kyser Glenn, 242 Grand
Otis E L, 436 S Clay
Otis Ervin, 168 N Clay
Peavey Guy, 6 Chicago Ave
Pitche Ralph, 53 W State

(Continued)

Reardon Frank, 223 Church
 Rupright Paul N, 55 N Hudson
 Rupright Maurice, 152 N Jefferson
 Rupright Rodney
 Stankewicz Alf, 178 N Fremont
 Tatreau W E, 391 S Jefferson
 Thomas E W, 122 N Polk St
 Thompson Frank, 2 Chicago Ave
 Walters Martin, 109 Waterman
 West Jack, 242 Grand
 Wilcox Claude B, 68 Elm
 Williams Charles, 19 W Pierce
 Withington Homer E, 49 Perkins

PHONOGRAPH RECORDS

Freddy's Record Bar, 12 S Monroe St

PHOTOGRAPHERS

Gist Chas O, 9 S Monroe
 OSBORN PHOTO SERVICE, 42 E Chi

PHYSICIANS AND SURGEONS

Andrews F A, M D, Supt Hosp State Home
 Bailey James, M D, 2 W Chicago
 Bien W J, M D, So Mich Bldg
 Bott Edmund T, Lt U S A, 58 N Hanchett
 Church Ira O, M D, Director County Health Dept
 Culver Bert W, M D, 71 W Chicago
 Culver Lient D T, 72 Division, U S A
 Dunstone H C, M D, Act'g Medical Supt Coldwater State Home and Training School
 Frazer R J, M D, 156 E Chicago, Air Corps
 Joerin Wm A, M D, 75 Church, U S A
 Leeder Frederick S, M D, State Health Dept
 Meier Harold J, M D, 70 N Hudson, U S A
 Olmsted Kenneth L, 131 N Hanchett, U S A
 Saunders Capt Allen, 91 E Chicago, Air Corps
 Schultz Samuel, M D, res and off 88 Marshall
 Smith L Lloyd, M D, 73 W Chicago
 Wade Robert L, M D, 116 E Chicago
 Weidner Harold R, M D, 16 S Fremont, U S A

PHYSICIAN—EYE, NOSE, THROAT

Thomas James A, M D, over S M Nat Bank

PHYSICIANS—OSTEOPATHIC

Carr Francis E, Dr, 44 Grand
 Carr Lewis E, Dr, 44 Grand
 Heileman Dr J G, 62 Marshall

PHYSICIANS—CHIROPRACTIC

Dull Dr Maude N, 15½ W Chicago
 Simmonds Dr W E, 7½ W Chicago, U S A

PIANO TUNING

Coller Fred, 26 W Pierce
 Coller L C, 26 W Pierce

PLANING MILL

Wentworth Planing Mill, 20 Herbert St

PLUMBING AND HEATING

Bonham Plumbing Shop, 185 Jackson
 Mahaffey Robert, 46 N Sprague
 MANZER JERRY, 23 S Monroe
 McMillan Wm A, 30 S Monroe
 McNall Chas J, 53 W Montgomery
 Peet Ora J, 221 E Washington
 Tompkins Roy, Girard, ph 37 F-31

POULTRY YARD

Gallop F W, 199 N Fremont

PRINTING—COMMERCIAL

BAILEY WILLIS C, 9 N Monroe
 PATTERSON CO, 18 N Monroe
 Swan Printing Co, 55 W Pearl
 REPORTER DAILY, Reporter Bldg

READY-TO-WEAR

See Dry Goods, etc

REAL ESTATE DEALERS

Ford Mrs Lena, 159 N Hudson
 Foster Paul, 127 W Chicago
GREEN LEON R, 79 W Pearl
 Gresley I E, 1 W Chicago
HUNGERFORD & SON, over Sav Bank
 Lathrop W D, 118 Jackson
 Mead Milo, 152 Morse
 Nash Wm F, over McCombs Shoe Store
 Reeves C L, 83 S Clay
 Smith Timothy M, over McCombs Shoe Store
 Shipway Wm H, 26 Hull
 Spaulding H L, 57½ W Chicago

RESTAURANTS AND TAVERNS
CITY RESTAURANT, 37 W Chicago

Commercial Inn, 173 S Monroe
 Coffee Shop, 76 W Chicago
 Coffee Cup, 121 W Chicago
 Dowell's Tavern, 694 W Chicago
 Demos Gus, 97 W Chicago
DENNY'S GRILL, 55 W Chicago
 Flanders Barbecue, 68 W Pearl
 Frost Ruth, 26 S Monroe
 Greyhound Post House, W Chicago at River
 Jay's Sandwich Shop, 44 E Chicago
 Lewis Lunch, 57 W Pearl
 Little Gem Cafe, 14 S Monroe St
 Roberts Mrs Louise, 8 S Monroe
 Ruby's Lunch, 327 S Clay
 Stag Cafe, 41 W Chicago
 Two by Four, 7 S Hanchett
 Wolverine Inn, 40 S Hanchett
 Willows The, 708 W Chicago

RENDERING PLANT

Coldwater Rendering Wks, 99 W Garfield

REPAIR SHOP

Waldron's "Fix-it-Shop," 101 S Clay

ROOFING CONTRACTORS

Allen Howard, 64 Jackson St
ECONOMY ROOFERS, 64 Jackson St
 Hardware Dealers
 Lumber and Builders' Supplies
JEPSON & SON, 15 N Clay St

ROOMS—TOURIST ROOMS—APARTMENTS

Babcock Mrs G, 234 E Chicago
 Barnes Mrs Mina, 266 Marshall, tourist
 Bechtol Mrs B, 186 E Chicago
 Bridges Mrs Ollie, 66 N Monroe, Apts
 Broughton Apts, 147 Grand St
 Corless Kidd, 78 Division, Apts
 Creel Apts, 53 E Chicago
 Crockett Robert, 197 W Chi, tourists
 Eckel Apts, 99 E Chicago
 Green Mrs L R, 79 W Pearl, Apts
 Hackett Mrs Elzora, 110 Marshall, rooms
 Havens Mrs Mabel, 143 W Pearl, Apts
 Manzer Apts, 88 E Chicago
 Mott Mrs Dora, 68 W Pearl, rooms
 Myers Nelson, 431 E Chicago, tourists
 Phinney Mrs Ralph, 261 W Chi, tourists
 Payne Mrs George, 200 W Pearl, Apts
 Pittsenbarger O E, 281 E Chi, tourists
 Ritz The, 172 W Chicago, Tourist Hotel
 Seils Mrs L Burton, 275 W Chi, tourists
 Scott Mrs Ella, 208 E Chicago
 Shaw Apts, 170 E Chicago
 Spade Mrs Margaret, 147 W Chi, tourist
 Roby Mrs Norman E, 145 E Chi, rooms
 Van Every Mrs Oda, 14 Taylor, rooms
 Walker Mrs Bertha, 165 W Pearl, rooms
 Wallace Mrs W S, 87 Marshall, rooms
 Whitten Apts

RUBBER STAMPS

BAILEY W C PRINT SHOP, 9 N Monroe

SECOND HAND STORES

Wallace W S, 117 W Chicago

SERVICE STATIONS

See Automobile Service Stations

SEWING MACHINE AGENCIES

SHEET METAL WORK

JEPSON & SON, 15 N Clay

SHOE STORES

BEE HIVE SHOE STORE, 16 W Chi
Ely Burdette, 72 W Chicago
LUEDDERS SHOE STORE, 46 W Chi
McCOMB SHOE STORE, 32 W Chicago
Merit Shoe Store, 48 W Chicago

SHOE REPAIRING

Bonfiglio Anthony, 3 W Chicago
Ely Burdette, 72 W Chicago
Holt Chas F, 11 S Monroe
Mannerow Carl

SPIRITUAL READER

Burns Mrs Pearl M, 25 Orchard St
Divine Healing, 102 Jefferson St

STOCK MINERALS—PAINTS

Marquette Col E, Chicago St, near Mich
Ave

STOKERS AND BLOWERS

JEPSON & SON, 15 N Clay
YOUNGS RAY & SON, 349 E Garfield

TAILORS

May Michael, 74 W Chicago

TAXI SERVICE

Baleom Lyle, 131 N Jefferson
Petch Wm C, 16 Cutter, ph 417-R
Sanford Walter, 160 Jackson
City Service, 137 W Chicago

TELEPHONE COMPANY

Michigan Associated Telephone Co, 23
N Monroe

TELEGRAPH COMPANIES

Postal Telegraph Co, 93 W Chicago
Western Union Telegraph Co, 15 S Mon-
roe

THEATRES

Main The, 66 E Chicago
Tibbitts Theatre, Hanchett St South

TOBACCO—(Wholesale & Retail)

RUNYAN GEO C, TOBACCO CO, 68 W
Chicago

**TRUCKING CONTRACTORS—
COMMERCIAL**

Baum R O, 30 Wright St
Odren Truck Terminal, 6 N Clay

UPHOLSTERING

Arlington B C, 16 S Polk St

UTILITIES COMPANIES

Michigan Associated Telephone Co
National Utilities Co
Western Union Teleg Co

VARIETY STORES—5c-10c-\$1.00

Branch & Co, 34 W Chi, basement
Morris 5c-10c-\$1.00, 31 W Chicago
Newberry J J & Co, 51 W Chicago
Tribolet's 5c-10c-\$1.00, 15 W Chicago

WALL PAPER & PAINTS

Martin Frank R, 18 W Chicago
Roby Lynn B, 42 W Chicago

WASHERS AND REPAIRS

Little Chas V, 12 S Monroe

WATCH REPAIRS

See Jewelers
Parrish Starr A, 72½ W Chicago

WELDING

Crow Floyd R, 111 W Chicago
Laura John F, 40 S Monroe
Southworth John B, 104 W Chicago
Knowles Vern, 39 Sherman St

VETERINARIANS

Bott Thos L, DVM, 54 N Hanchett
Mann Rex I, DVM, 84 N Hanchett

INDEX

of advertisers and information

	Page		Page
Anderson Dairy	65	Lee Bros.....	inside front cover
Arlington	66	Legg Builders' Supply.....	front cover
Asbury Bros.	67	Little, C. V.	134
Baggerly, Neil	68	Lopez, Harry, Estate	135
Bailey, W. C.	inside back cover, foot of columns	Luedders Shoe Store	136
Baum, R. O.	71	Lyon Drug Store.....	front cover
Bee Hive	72	Mae's Pharmacy	137
Board of Public Works	9	Manzer, Jerry	140
Branch & Co.	62	Marothy, John	138
Branch Co. Abstract Office.....	1	Martin's Book Store	139
Branch Co. Fed. Sav. & Loan	1	Mashon-Dorsey Co.	142
Branch Co. Savings Bank...front cover		McComb's Shoe Store	143
Brooker, Fred C.	78	McConkey, F. L.	141
Burns, Rev. Paul M.	80	McMillan, W. A.	144
Carroll, C. O.	82	Mich. Associated Telephone	146
Chic Gift Shop	84	Morsman, John	148
Christman Engraving Co.	101	National Utilities Co.....	back cover
City Market	85	Odren, LaVern	152
City Restaurant	85	Olmstead & Son	154
Coffee Shop	190	Osborn, C. R.	back cover
Coldwater Cleaning & Dye Works... 7		Patterson Co.	156
Coldwater Co-Op. Co.	86	Penney, J. C. Co.	158
Coldwater Dairy Co.	87	Pierce, Geo. R.	196
Coldwater Monument Co.	109	Pillsbury Motor Sales	160
Coldwater Provision Co.	88	Polloek & Son	161
Davis Coal & Chicks	93	Regal Mfg. Co.	5
Davis News Agency	92	Reporter	6
Denny's Grill	95	Roby Drug Store	166
Dobson Ins. Agcy.....	inside back cover	Runyan, Geo. C. & Co.	75
Dudley Paper Co.	98	Sealock Abstract Co.	170
Economy Roofers	99	Shattuck, R. J.	171
Firestone Auto Store	104	M. T. Shaw, Inc.	172
Green, Leon R.....	foot of columns	Snyder's Bakery	176
Green, Mrs. L. R.	111	Southern Mich. Nat'l Bank.....	inside front cover
Hard, Leon D.	114	Swezey Shop	181
Hillborg & Hillborg	118	Treat Auto Parts Co.	184
Hilton, T. A.	34, 118	Up-to-Date Coal Co.	103
Hodgman Office	1	Van Aken, W. B.	5
Hungerford & Sons	121	Vogt's Greenhouse	188
I. G. A. Store	122	Walker, A. B. & Son	189
Jackson, W. R.	125	Wilbur, W. E.	194
Jepson Lee & Son	124	Woodward & Sons	198
Johnson Byron	126	Wolverine Portland Cement Co. 8	
Kerr Hardware Co.	128	Youngs, C. R. and Son	199
King's Cleaners	129		

(Continued on next page)

NUMBER OF NAMES IN 1943 CITY DIRECTORY

1943	8445
1942	8351
1940 Government Census	7343

The above count includes the resident employes at Coldwater State Home & Training School, and a few on outskirts of city who reside outside city limits.

INFORMATION, MAPS, HALFTONES, ETC.

	Page		Page
Calendars	61	Mayors and Clerks, list	39
Captains of Company A	47	Mayors, halftones 2, 10, 35	39
City Schools, Supts., etc.	46	Nonogenarians	39
City Schools, Teachers	59-60	Notable Dates	46
Civil War Veterans	39	Officers, Civil, Church	48-60
Classified Directory	225-234	Parcel Post, Rates, Map	42-43
Directory by Streets	201-224	Pastors from 1832 to date	40
Distances	44	Population	38
Facts About Coldwater	37	Postage, rates	45
Historical	11-35	Postmasters	41
Hours of Public Offices	45	Post Office, information	59
Legal Holidays	37	State School Supts.	46
Maps: City, 4; County, 7; Highway, 44; United States, 43		U. S. Forts, Camps, Air Fields	45
		Wedding Anniversaries	37
		World War Gold Star List	47

LUEDDERS' DIRECTORY SERVICE

Publishers of

CITY DIRECTORIES

for

<p>Coldwater, - Michigan</p> <p>Three Rivers, Michigan</p> <p>Dowagiac, - Michigan</p> <p>South Haven, Michigan</p> <p>Greenville, - Michigan</p> <p>Midland, - Michigan</p> <p>Albion, - - Michigan</p>		<p>Sturgis, - - Michigan</p> <p>Niles, - - Michigan</p> <p>Auburn, - - Indiana</p> <p>Kendallville, - Indiana</p> <p>Defiance, - - - Ohio</p> <p>Bryan, - - - - Ohio</p>
--	--	--

AND OTHER CITIES

Write for Advertising Rates and Prices on
Signature Cuts, Halftones and Electrotypes.

LUEDDERS DIRECTORY SERVICE

Phone 494-J

Coldwater, Michigan

NOT FOR CIRCULATION

COLDWATER PUBLIC LIBRARY

Dobson Agency

"The Home of Dependable Insurance"

WE FEATURE

STATE FARM COMPANIES

FIRE LIFE AUTO

Located on South Side

Located over bank on South Side

PHONE 69

BAILEY'S PRINTING OFFICE

Letter-Heads, Bill-Heads,
Statements, Envelopes,
Business Cards, Blanks,
And all the "Et Ceteras,"

But our SPECIALTIES are

Wedding Work
and
Calling Cards

WE CAN PLEASE YOU

W. C. BAILEY

9 North Monroe St.

PHONE 325

Coldwater, Michigan

Home of THE CITY DIRECTORY

COLDWATER PUBLIC LIBRARY

OSBORN PHOTO SERVICE

PORTRAIT



CO

Circulating
Non-

3 5401 42410 4775



Awarded Three First Prizes by the Photographers' Association
of Michigan

Eastman Kodaks
And Supplies in Stock

Printing and Finishing
For Amateurs Solicited

DON'T FORGET THE LOCATION

42 EAST CHICAGO STREET

PHONE 406-J

Cook with Gas

THE DEPENDABLE FUEL

SPEEDY

SAFETY

ECONOMICAL

Burn Gas Coke

NO SOOT

NO DIRT

NO SMOKE

PHONE 45
Coldwater

NATIONAL UTILITIES CO.

QUINCY,
MICH.