

COLDWATER CITY DIRECTORY
1946



Holbrook Heritage

Not For Circulation.

BRANCH DISTRICT LIBRARY-HOLBROOK HERITAGE ROOM
10 EAST CHICAGO STREET
COLDWATER, MICHIGAN 49036

BRANCH DISTRICT LIBRARY
10 East Chicago Street
Coldwater, Michigan 49036

B

DAN
CELL

15 B

De

B

Chr.

From

Branch County Abstract Office

DAN HODGMAN
CHAS. HODGMAN

WILLIS E. HODGMAN
Abstracter

ONLY COMPLETE ABSTRACT PLANT
IN THE COUNTY

Our Abstracts are GUARANTEED

HODGMAN **INSURANCE** AGENCY

15 N. Monroe St.

Coldwater, Michigan

PHONE 761

Do You Want to Buy a Farm or a Home?

WE HAVE MONEY TO LOAN

Can be Repaid Monthly Over a Period of Years

BRANCH COUNTY FEDERAL SAVINGS AND LOAN ASSOCIATION

Cor. W. Chicago & Monroe St.

Coldwater, Mich.

PHONE 252

Pres.—V. U. Hungerford, Sec'y.—Ernest Cole Treas.—Joyce Knirk

Savings Accounts insured up to \$5,000.00



LESLIE H. WOODWARD
1935-36



FORD DAVIS
1937-38



ALFRED G. MORENCY
1939-41



F. LESLIE TREAT
1944-46



ROY O. BAUM
1942-44



SAMUEL D. STRONG
1932



HOWARD M. TEETER
1946



ROSCOE L. GRAVES
1933-34

MAYORS OF COLDWATER

LUEDDERS'
Historical and Pictorial City
DIRECTORY
OF
COLDWATER, MICHIGAN

APRIL, 1946

CONTAINING

An Historical Compilation of Items of Local Interest, Views, a Complete Canvass of Names in the City, which Includes Every Member of the Family, College Students, Directory by Streets, Classified Business Directory, and a Directory of Officers of County, City, Villages, Townships, Churches, Lodges, Societies and other Organizations.

VOL. IV

LUEDDERS' DIRECTORY SERVICE

Coldwater, Michigan

Extra copies for sale by publisher or

BAILEY'S PRINT SHOP, Coldwater, Mich.

Copyright 1946, Otto E. Luedders, Coldwater, Mich.



"Flowers of Superior Quality"

Buy Flowers Direct from the Growers and be assured of the
Best and Freshest. Our Flowers are

**All Home Grown, and
Are Cut EVERY DAY**

FLOWER STORE at 65 East Chicago Street

GREENHOUSES 320 Jay Street

W. B. VAN AKEN

PHONE 36

COLDWATER, MICHIGAN

REGAL MANUFACTURING CO.

COLDWATER, MICHIGAN

U. S. A.



MARINE ENGINES

Since 1901

Manufacturers of
**AIR COOLED ENGINES
MOTOR SCOOTERS
MOTOR CHAIRS**

GASOLINE AND DIESEL MARINE MOTORS

Established 1901
PHONE 302



MILLS AT
COLDWATER, MICHIGAN and QUINCY, MICHIGAN

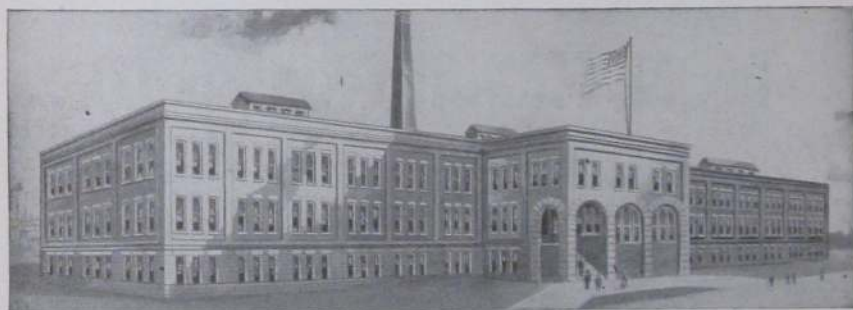

M. T. SHAW, Inc.

19 YEARS

HOME OF TRADE BUILDER SHOES

19 YEARS

A payroll of nearly \$2,000,000 to a group of loyal, high grade workers has produced 3,500,000 pairs of Trade Builder Shoes.

Operating through the facilities of Thirty-Six Wholesale Distributors from Bangor, Maine to Seattle and Los Angeles to Jacksonville, Trade Builder Shoes are now being worn by men in every state in the Union.

COLDWATER

A great place to live, work and play.

ROAD MAP of BRANCH COUNTY

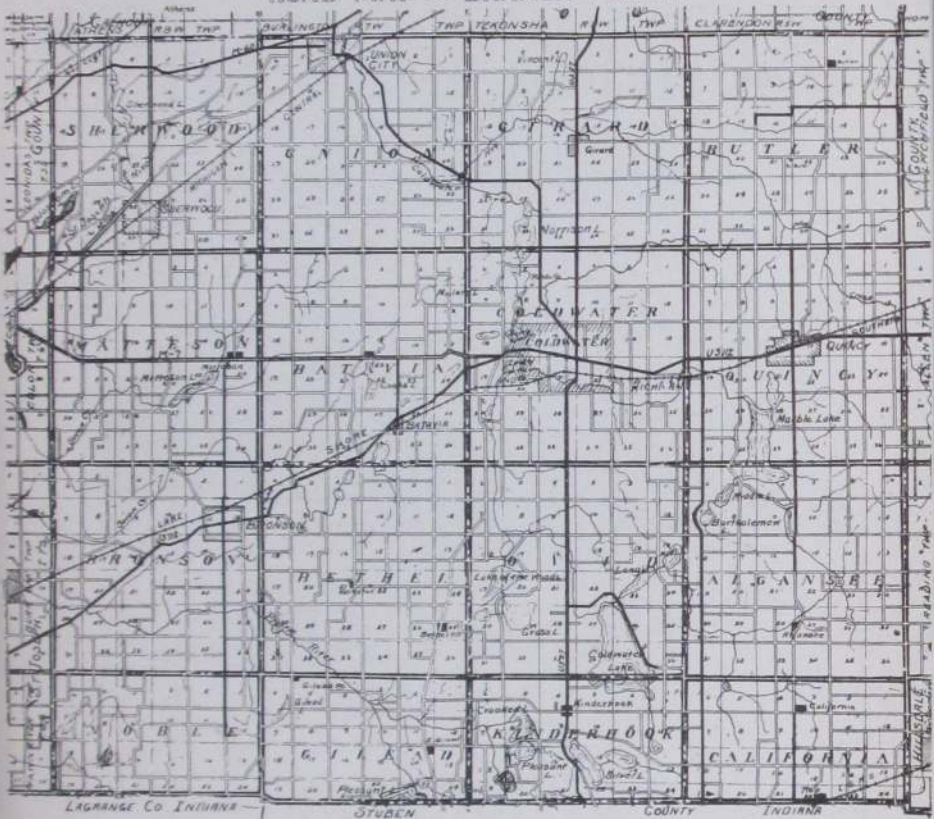

COLDWATER CLEANERS

HATS CLEANED AND BLOCKED



Our Motto: "You Must be Satisfied"

Phone 473

66 South Monroe Street

Burton Brothers

Nash Sales & Service



NASH CARS

ALL MODELS

SUNOCO

GAS AND OILS

Complete Automotive Service on All Makes of Cars
Bumping and Painting

AUTO ACCESSORIES
and PARTS

72 E. Chicago St.
Cor. Jefferson

PHONE 137



COLDWATERS' MUNICIPAL WATER AND ELECTRIC PLANT

55 Years of Municipal Ownership

Low Water and Electric Rates

No Utility Indebtedness

A Well Kept Property

In addition to the low rates made possible by Municipal Ownership, the citizens of Coldwater receive Street Lighting, Fire Protection and other municipal services from the earnings of these utilities.

The expense of improving and operating WATER WORKS PARK, the acquisition and improvement of lands to eventually be used in municipal sewage disposal activities, and the financial aid rendered the General City Government in acquiring lands for public parking lots and buildings for municipal administration purposes all represent the fruits of Municipal Ownership.

BOARD OF PUBLIC WORKS

of the

CITY OF COLDWATER, MICHIGAN



—Our New Home — Ready Late 1946 —

FEDERAL-MOGUL SERVICE

600 West Chicago



Every year millions of Federal-Mogul Service bearings are used for replacement in the reconditioning of automotive engines in cars, trucks, buses and tractors.

These bearings are produced in our factories in Detroit and Greenville, Michigan, Fresno and San Francisco, California, and Indianapolis, Indiana. They come to Coldwater for classification, packing and master stocking to be shipped to our 57 branches throughout the United States and Canada and to our distributors in 87 foreign countries.

This is headquarters for the Federal-Mogul Service Division. All management and department heads for this division center here.



FEDERAL-MOGUL SERVICE

DIVISION OF FEDERAL-MOGUL CORPORATION

COLDWATER IN HISTORY

UST WHO were the earliest inhabitants of this locality no one assumes to say, although there appears to be evidence that the Mound Builders, perhaps descendants of the Aztecs, preceded the "noble red man." Be that as it may, it seems certain that the fierce and warlike Potawatomi Indians were, as early as 1721, undisputed lords of the St. Joseph Valley, which included Branch County and Coldwater Prairie.

Previous to that, Fr. Marquette, the zealous French Priest, had discovered the mouth of the St. Joseph River, in 1673; and in 1679 LaSalle built a fort there—only 75 miles from Coldwater, as the crow flies.

Until 1763 France held nominal rule over all the region from Quebec to New Orleans; but in that year, when a treaty of peace terminated a war between that country and England, the latter was given Canada and Michigan. It was in this year that the Potawatomies massacred the garrison at St. Joseph.

At the close of the Revolutionary war England yielded Michigan to the United States, and in 1787 it became part of the Northwest Territory, which extended from the Ohio River to the St. Lawrence and from the Mississippi to Pennsylvania.

In 1796 the British surrendered Detroit and other posts to the United States, and Gov. St. Clair proclaimed the County of Wayne, which extended from the Cuyahoga River in Ohio to the Mississippi and northwest to Lake Superior, including of course the present County of Branch (then called the Township of Green) and the entire St. Joseph Valley. In 1800 this locality became a part of Indiana, but in 1805 the Territory of Michigan was formed, with Gen. Wm. Hall as governor.

In 1812 England again came into control of Michigan and secured the help of the Potawatomies, who massacred the garrison at Fort Dearborn (now Chicago) and killed every American possible, helped by Tecumseh and his Shawnee braves, but at the close of the war the British of course abdicated.

Our predecessors here, the Potawatomies, lost heart after the death of Tecumseh in 1813, concluding that it was a hopeless task to attempt to stem the tide of the coming whites, and never again gave serious trouble, though their presence here retarded settlement and caused pioneers to hasten on to localities less populous with Indians.

A very old geography, published in 1814, in possession of the publisher of this Directory, gives the white population of the entire state of Michigan at 4,762.

It was in 1821 that Chief Topinabee and his people sold to the whites what is now Branch County, and a vast area besides, though they still continued to occupy it as before, on reservations, one of which was six miles square, called Mikkesawbee, in Coldwater and Quincy Townships. However, they roamed everywhere, to hunt and fish as they chose, in a veritable red man's paradise; the woods abounded in deer, wild turkeys, pigeons, squirrels and other game, while the lakes and streams swarmed with fish. The deed conveying this land to the government was signed by Topinabee, followed by Wawenickenmack, Mayoncheemon, Atehwemuckquee, and many others.

The present city of Coldwater occupies part of what was then a beautiful prairie, some three miles long from east to west and a mile or so wide. It was dotted with oaks, with an occasional elm, while bordering it were magnificent forests of beech, maple, walnut, whitewood, elm, oak and other trees, interspersed with many streams and some ninety or more lakes, large and small, in what is now Branch County.

The following abstract of the noteworthy events of the past 118 years will be found valuable as a matter of reference:

1822—Joseph Godfrey established a trading post to barter with the Coldwater Prairie Indians. A little later one Marantette conducted another where Oak Grove Cemetery is now located.

1825—The government ordered a 100-ft highway made from Detroit to Chicago, but it proved far too expensive and was abandoned in favor of an old Indian trail through Coldwater (the present Chicago road) which explains the tortuous windings of that thoroughfare today, even though it has been considerably straightened during the 120 years that have passed.

1829—Branch County was laid out and so named by the Territorial Legislature: it was first attached to Lenawee County and later to St. Joseph. During this year A. F. Bolton bought a tract of land where Masonville was afterward located, east of the present cemetery bridge. The county was named in honor of John Branch, of North Carolina, President Jackson's Secretary of the Navy.

1830—Hugh Campbell erected the first (log) house on the present site of the Masonic Temple. The county had 50 whites at this time. Stages began running between Detroit and Chicago, supplanting the horseback mail service. Entire county tax, \$7.36.

1831—Allen Tibbits and Joseph Hanchett platted a village here calling it Lyons; according to present streets it ran from Jefferson to Monroe and from Church to Washington. In July Mr. Tibbits preached the first sermon here. A. F. Boldon erected the first frame building in the county, a hotel at Masonville; landlord, Harvey Warner. Branch was made the county seat in place of Masonville, which held that honor a few weeks; Branch then had one log house. Coldwater postoffice was at Masonville.

1832—Chicago road built. Oriental Hotel erected by John Morse. Peter Martin built a sawmill at the junction of Davison and Clay Streets. Cynthia Gloyd taught the first school, with nine pupils. Silas A. Holbrook established the first store. M. E. Church founded by Rev. E. H. Pilcher, circuit rider, with five members: Allen Tibbits and wife, Joseph Hanchett and wife, and Amelia Harrison.

1833—The name of the town was changed to Coldwater, from the Indian "chucksey-ya-bish" or cold water. Branch County, as such began its separate existence, March 1; it had previously been attached to St. Joseph County. First Sheriff, Wm. McCarty; clerk, Wales Adams; treasurer and register of deeds, Seth Dunham; probate judge, Peter Martin.

1834—The "old red schoolhouse" was erected at the corner of Pearl and Hudson Streets.

1835—The village of Masonville was platted on the east bank of the Coldwater River and aspired to be the county seat again. Here Roland Root and Wabskokee Marsh bartered with the Indians. Coldwater Baptist Church organized with sixteen members.

1836—Methodists built a church. The village had a dozen houses.

1837—The village was incorporated, the first "town meeting" being held on the 1st of May of that year; the population of the entire township was 900. Branch County had 4,016 people, about as many as the entire state 23 years earlier. Francis Smith, Thos. Daugherty and Wm. B. Sprague erected a mill on the later site of the "A" mill; it was burned in 1858 and rebuilt in 1859. Dr. I. P. Alger at this time found 33 taverns between Quincy and Sturgis, indicating the tremendous westward emigration through here at that time. A terrible year for malarial troubles; one historian declares that 32 out of 140 people of the little village died that fall. The cause was said to be the Clay Street milldam, built in 1832. A body of angry

citizens destroyed it. July 18, Coldwater's first newspaper, the Observer, was issued. Presbyterian Church organized with sixteen members. Log court-house and jail (30 feet square) built at Branch, the county seat. Michigan was admitted to the Union as a State.

1838—Extremely hard times, caused by "wildcat" inflation. Bounty on wolves, \$5 each.

1839—Schoolhouse erected at the corner of Pearl and Clay Streets. A county poor-farm was purchased at Branch; present county farm purchased April 1, 1861. Kakotomo murdered Sauauquett, the Potawatomi chief.

1840—The last of the Potawatomi Indians, except a few stragglers, were removed to the far west.

1841—Albert Chandler founded the Coldwater Sentinel. Total count vote, 1,015.

1842—March 1, Coldwater became the permanent county seat, supplanting the village of Branch and blasting Masonville's hopes. July 4, Grand double celebration, Sunday-school and "old way."

1844—Prof. Sweet organized Coldwater's first band. The Baptists built a church where the Old Bank building now stands; is the present Gage building, 30-32 South Monroe Street. The Presbyterians also erected a house of worship; it was sold in 1868 to the Lutherans and moved to its present location on South Jefferson Street. Benjamin H. Parker of Batavia was killed by John White, who mistook him for a deer, those animals, with wolves, bears, etc., being still plentiful.

1845—One Robinson was robbed of \$1,500 in gold and silver in a Coldwater tavern.

1846—The first jail (in Coldwater) was erected. Spring election voted against liquor selling. Nov. 30, American Hotel burned. Henry Lambers, a machinist, fell heir to \$670,000.

1847—The county voted to build a brick court-house; majority, 27, the same figure by which the proposition to build the present one carried, 40 years later. In this year (Apr. 1) a Masonic lodge was established. The Coldwater Guards were organized with S. T. F. Bullard captain; also the Branch County Agricultural Society, with L. D. Crippen president, Wm. B. Sprague vice-president, F. V. Smith secretary, and Geo. A. Coe treasurer. The "old white schoolhouse" was erected on the present site of the Washington school, also a steam flouring mill on the corner of Jefferson and Pearl Sts.

1848—First brick court-house, also a \$500 poorhouse. St. Mark's Episcopal Church founded.

1849—July 4, Large quantity of cloth stolen from E. Butterworth's fulling mill, near the river. Nov. 6, Telegraph line reached here. St. Charles' Catholic Church founded.

1850—June 10, County treasurer's office robbed of \$1,400. Dec. 10, First railroad train reached here. Wesleyan Church established with six members.

1851—County's horse fame began with A. C. Fisk's purchase of Green Mountain Black Hawk for \$1,500; later he sold Mambrino Chief for \$12,000. March 1, Six stores, the Eagle Hotel and several other buildings burned; loss \$15,000. Nov. 17, School commenced in the brick (or Third Ward) Schoolhouse with L. R. Austin principal. Nov. 22, Eight stores and one dwelling burned; loss, \$12,000. These two fires consumed half the business section. The town had 379 houses.

1852—Oct. 7-8, First county fair held. Wesleyan Church erected.

1854—March 21, Another disastrous fire caused the Village Board to prohibit the



C. A. Conover, 1911-12



F. G. Sharp, 1916, 1918



W. H. Friedrich, 1917



A. B. Walker, 1926-27



N. G. Kohl, 1930-31



K. H. Snyder, 1928-9



S. W. Gruner, 1919-20



Leroy Palmer, 1924-25



E. G. Legg, 1921-2-3

MAYORS OF COLDWATER

erection of frame buildings from Clay Street to the parks. Oak Grove Cemetery was established. Coldwater had two earlier cemeteries: One was at Masonville, on West Chicago St., now a cultivated field; the other on Morse Street, which contains tombstones recording burials from 1835 to 1857.

1855—Southern Michigan Hotel built—"finest in Michigan." It occupied the site of the old Eagle Hotel, burned in 1851.

1856—Aug. 26, First Fire company organized, with Clinton B. Fisk as foreman. "Excelsior" hand engine put into use.

1857—Corner-stone of old Episcopal Church laid; completed in 1862; rebuilt and enlarged in 1866.

1859—June 7, The Catholic Church was blown up with gunpowder.

1860—Present Catholic Church erected (remodeled later). Sept. 8, Capt. "Jack" Wilson, aged 38, went down in Lake Michigan with his ship, the Lady Elgin, and 300 passengers; his body was recovered and now lies in Oak Grove Cemetery.

1861—Feb. 28, Coldwater became an incorporated city. Fort Sumter was fired upon April 11, and on the 29th Capt. Ebenezer Butterworth and 145 of his Zouave Cadets left for war; the Coldwater Light Artillery (afterward called Loomis' Battery) left April 30 with six brass cannons and 120 men, only 49 of whom returned three years later. Capt. Ebenezer Butterworth was wounded, July 21, at Bull Run and died in a Rebel Hospital Aug. 17. St. Paul's Lutheran Church organized. Old Central schoolhouse erected.

1861-5—Many Coldwater men (and boys) leaving from time to time to serve in the Federal ranks, according to the records the number from Branch County reached over 2,700, of whom about 500 were from this city; over 3,000 horses were bought here for use in the Federal service.

1863—Sept. 19, Capt. George W. VanPelt was killed at the battle of Chickamauga.

1864—Jan. 1, The famous "cold New Year's;" mercury stood 32° below zero. April 29, L. D. Crippen died. May 15, Col. H. C. Gilbert mortally wounded and 120 of his regiment lost in three charges at the battle of Resaca. On Lincoln's call for 500,000 more soldiers, Coldwater paid \$300 bounty, the state \$100 and the government \$300 to each man. Sept. 19, The Coldwater female seminary was opened. Spiritual Church built; now the Elk's Temple.

1865—Jan. 9, Five business buildings burned. March 12, Several more stores burned; loss, \$12,000. S. M. Seely made \$1,500,000 in oil speculation. May 24, County jail burned. July 1, Coldwater National Bank opened and Coldwater became a money order postoffice. July 4, Grand Celebration and soldier's welcome home.

1866—February, People in the northern part of the city driven to second story of their homes by flood. Aug. 23, Present Baptist Church dedicated. Severe drought: two months without rain. Oct. 16, Squirrel hunt held; 23 hunters brought in 723 squirrels, Jerry Hall killing 72.

1867—June 5, Stevens' whelbarrow factory burned; loss, \$10,000. A hundred new buildings were erected, and the city "almost" got a street railway. Fourth Ward school building erected. Sept. 5, The oil mill commenced business, using flax. Dec. 24, Geo. Klappler's brewery burned with \$7,000 loss; also Quigley's livery barn, loss, \$8,000.

1868—May 30, Memorial Day first observed; J. H. McGowan, orator. June 26, First high school graduates; C. N. Legg, Eliza Benton, R. F. Tinkham. J. S. Conover's business college flourished for several years about this time.

1869—Jan. 26, Present Methodist Church dedicated. March 26, Gen. Davis

Smith died, aged 61. Oct. 12, Present Presbyterian Church dedicated. Oct. 29, Lieut. Gov. Coe and James B. Crippen died. Dec. 13, Ladies' Library Association formed, forerunner of the present free public library.

1870—April 5, Government sent \$3,329.73 here to be given members of the Fourth Michigan Calvary for helping capture Jeff Davis. June 21, Wm. Morseman and Horatio Larrabee killed by the cars. Sept. 12, Marshall & Coldwater Railroad Company organized. Oct. 8, Lewis art gallery opened, on account of which Coldwater became an excursion center for 25 years.

1871—Feb. 7, Work commenced on Mansfield, Coldwater & Lake Michigan Railroad. March 28, Brown's Savings Bank closed with heavy loss to depositors. July 11, Contract let for building of Marshall & Coldwater Railroad. Aug., Coldwater Light Guard organized with Geo. H. Turner captain. Aug. 10, Two incendiary fires burned S. M. Seely's barn, N. Rosenbaum's clothing store and Tripp's photograph gallery; loss, \$38,000. Oct., Isaac Alden's flouring mill burned.

1872—Sept. 1, City bought its first steam fire engine. Oct. 3, Sherman House burned. Nov. 30, Mansfield road practically ready for the rails; Marshall & Coldwater Railroad partly graded.

1873—Jan. 29, Mercury 31° below zero. A. J. Aldrich bought Coldwater Republican. Aug. 20, Wm. A. Jackson's handle factory burned, loss \$5,000. Mansfield Railroad pronounced dead; cost the county \$200,000.

1874—April 1, Stevens' wheelbarrow factory burned again; loss \$12,000. April 8, State Public School opened. June 18, Boiler in Stevens' reopened factory exploded, killing Isaac Stevens and John Hudson. Nov. 3, County voted to build new jail. Nov. 4, Incendiary fire burned \$6,000 worth of heading at Calkins' factory, just then established.

1875—March 18, State School hospital burned.

1876—Jan., Union revival services, conducted by Revs. Jones, Cogshall and Lowry, resulted in 162 professed conversions. June 25, Lieut. Henry Harrington was killed in the Custer massacre. July 23, English sparrows introduced by Capt. Mansfield and Geo. Firth. Aug. 1, Nine Coldwater people, participants in a Baptist Sunday-school picnic, were drowned in Baw Beese Lake; the lost were G. A. Taylor, Mrs. John Moser, Mrs. Thornton and daughter Cora, Mary and Libbie Cunningham, Randall Blackman, Alice Hayes, Mary Keeley; the saved, G. N. Ingram, wife and daughter Carrie, G. B. Phinney, Mrs. J. Alger, Ella Cunningham, Clifford Van-Every. Aug. 19, Bowen & McGowan's bank failed; liabilities, \$90,000; assets \$31,000.

1877—Jan. 23, Stephen C. Rose died, age 60. March 10, Fire at present site of Osborn's gallery burned the "old white schoolhouse" and other structures; loss, \$5,000.

1878—March 21, Pomona Grange organized. April 30, Eli Gilmore caught in the act of setting fire to C. W. Johnson's cooper shop—the fifth and last of his jobs; sentenced to prison for ten years. June 7, Butter sold at 4 to 6 cents. Oct. 17, Dr. J. H. Beech died, aged 59. Nov. 22, Dr. Rufus Kibbe died, aged 71.

1879—April 7, Rev. Israel Cogshall died, aged 58. April 22, "Coldwater owes not a cent and has money in the treasury." Great temperance revival conducted by M. L. Hallenbeck. Oct. 23, Four fishermen caught seven bushels of fish from Coldwater River.

1880—June 11, First bicycle in Coldwater. Nov. 29, The Stevens wheelbarrow factory burned a third time; loss, \$25,000.

1881—Feb. 10, North part of city flooded. May 21, Conrad Adams, aged 12, killed by the cars. June 15, Three incendiary fires; six days later, Armory Hall,

Gray's icehouse and barn. July 2, C. B. Peckman and wife celebrated their 70th wedding anniversary. July 9, Seely's Hall partially burned by incendiary. Sept. 8, Body of Thomas Green found hanging in a tree; had been there 36 days. Dec. 8, Several firemen arrested for incendiarism. Confession implicated Fire Chief H. J. Drake and a number of other firemen; the latter confessed and served prison sentences, but Drake was acquitted after a lengthy and very expensive trial. Dec. 23, Dr. S. S. Cutter died, aged 62.

1882—June 26, David Hurst was drowned in Coldwater Lake. Sept. 14, Tibbits opera house opened. Bell telephone exchange began business. Oct. 7, "New" post-office opened for its nearly 28 years' use. Nov. 22, New Armory Hall opened; used over 35 years, until present Armory was erected.

1883—Feb. 6, Fine skating all over the county on snow crust. July 18, Coldwater National Bank robbed at noon of the Lewis \$10,000 jewels. New Lake Shore (now N. Y. C.) depot completed. Washington School building erected.

1884—March 14, D. S. Harrington died, aged 81. Aug. 18, Ex-Mayor H. C. Lewis died, aged 64.

1885—Feb. 10, Thirty below zero and all roads blockaded by snow. Aug. 11, Roland Root died, aged 72. July 22, Joe Howard pleaded guilty to the charge of robbing the Coldwater National Bank two years previous; sentenced to Jackson for five years. July 26, Six inches of rain fell in one hour. Sept. 5, Hon. Chas. Upson died, aged 64. Nov. 9, \$5,000 fire in road cart factory.

1886—April 5, Proposition to build a new court house defeated by 800. Aug. 31, Slight earthquake. Oct. 27, Frederick V. Smith died, aged 66. Dec. 26, Harris & Harlow's furniture factory burned; loss, \$11,000. Dec. 29, Public library building dedicated; cost, \$10,000; a gift from Hon. E. R. Clark.

1887—April 4, Court-house proposition carried; old building torn down in August, also "Old Brick" schoolhouse. April 26, Thos. Johnson killed Geo. W. Gordonier, attempted to kill Mrs. Gordonier, his former wife, then suicided. June 14, Gas well boring commenced. June 30, The cottage-at-the-lake idea began with a few small ones, at Templar Beach, Morrison Lake, the organizers being ten members of Jacob's Commandery. July 16, Road cart factory burned; loss, \$25,000. Nov. 4, Dr. D. C. Powers died, aged 65. Dec. 19, Branch County adopted "local option" by 2,592.

1888—April 11, Rev. Joe Weber's revival meeting closed; 300 conversions. The Scutanawbequon began running between Pilot Knob and Tibbits Park. B. S. Tibbits was owner, George Eggleston engineer, and Leroy Butler pilot. June 14, The Johnson coeprage works burned; loss \$11,000. July 8, New courthouse first occupied. Sept. 8, Electric street lighting begun by a private company; became property of the city about three years later. Dec. 17, Bidelman's livery barn burned; loss, \$8,000.

1889—Jan. 15, Harvey Warner died, aged 80; came here in 1830. Dec. 30, Ex-Mayor George Starr died, aged 51.

1890—Jan. 19, Central school building burned; loss, \$30,000. Feb. 21, Coldwater Road Cart Company failed for \$95,000. March 5, P. H. Crippen died, aged 81. May 5, City voted to install waterworks to cost \$70,000. July 9, Gen. Clinton B. Fisk died, aged 63. Aug 28, Road cart factory wrecked by hurricane.

1891—Feb. 23, John Williams killed in runaway accident. March 26, Calkins' stave mill burned; loss, \$8,000. July, New Central school building completed; E. B. Saxton contractor, at \$34,800. Dec. 12, Allen Tibbits died, aged 87.

1892—Feb. 19, County voted "dry" by 898. March 3, Coldwater National Bank robbed of about \$60,000 in cash and bonds. June 1, Free city mail delivery began.

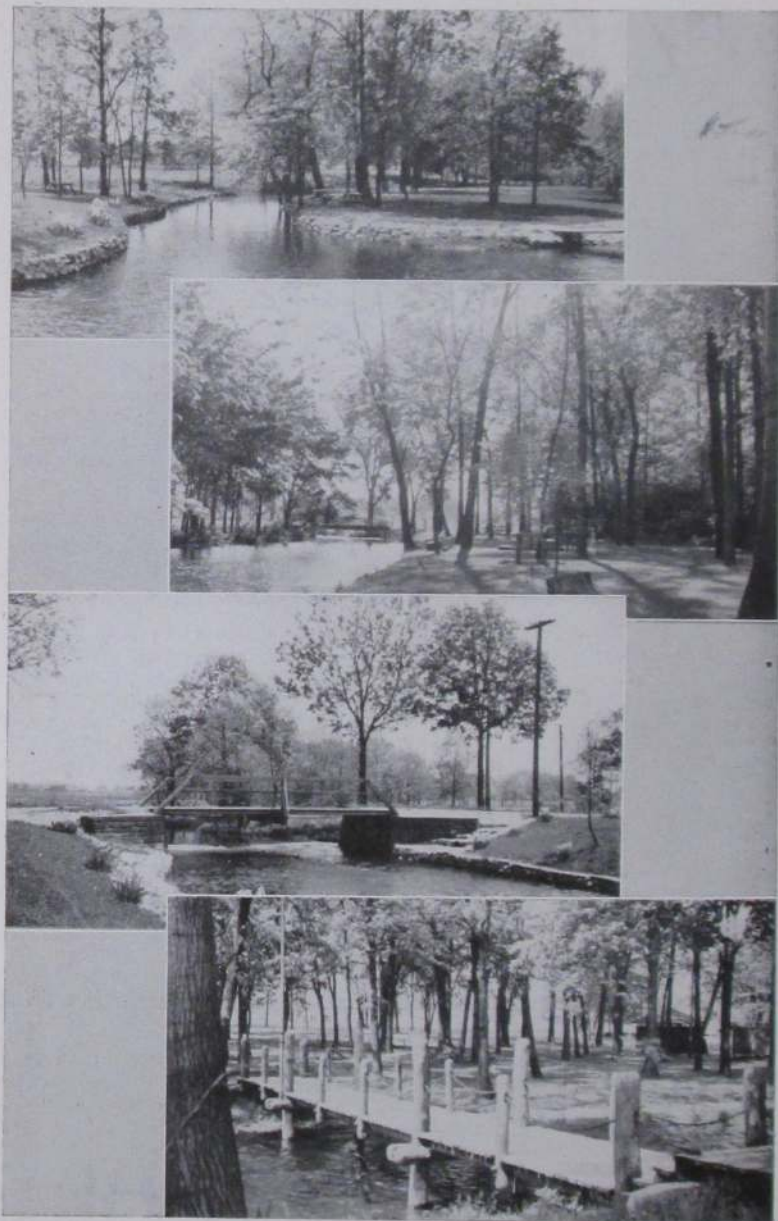

Views in Waterworks Park

1893—July 31, Wheat sold at 50c per bushel. Chicago world's fair attendance from here, 2,800.

1894—March 13, Ex-Mayor Justin Lawyer died, aged 70. May 19, Snowstorm; the mercury dropped fifty degrees—from 84 to 34. July 8, James Robinson murdered by Alton A. Miscnar. July 25, County Sunday-school rally; 7,000 present; Aug. 29, Eleven bands attended tournament here.

1895—May 8, Mrs. David B. Dennis (formerly Mrs. H. C. Lewis) died, aged 69. May 18, Lewis art collection removed to Ann Arbor. Oct. 30, Slight earthquake. Dec. 16, The Daily Reporter first appeared.

1896—Feb. 19, Judge David Thomson died, aged 73. March 19, A. S. Glessner died, aged 80. March 30, Fire damaged the cutter factory \$10,000. Sept. 25, A. T. Lanphere died, aged 62.

1897—Republican consolidated with Courier. Sept., Forty-fourth and last county fair held, the county voting down by 2,043 majority, in April, 1898 the proposition to assist the Agricultural Society financially as provided by law. Oct. 22, Mrs. Bernetty Woodard died, aged 192. Nov. 8, Tappan shoe factory commenced business; capital stock, \$40,000. Oct. 24, Dr. Wm. B. Sprague died, aged 100. Dec. 27, Electric railway franchise granted to Condon & Duncan.

1898—April 26, Coldwater Light Guards left for Spanish war. June 19, Wm. A. Coombs died, aged 58. June 27, D. B. Purinton died, aged 69. July 2, Cement Company organized with \$2,500,000 capital. Aug. 4, Benjamin E. Rolph, aged 22, died at Fernandina Florida, the first Spanish war victim; second, Wilder Higgins, aged 17, Aug. 31. Sept. 6-9, First street fair. Sept. 20, Street paving commenced. Nov. 6, Cement works began making cement.

1899—Jan. 2, 500,000 gallon crude oil tank at cement factory exploded; two men severely injured. Jan. 12, Wm. Coombs Milling Co. organized with \$100,000 paid up capital. Aug. 24, B. S. Tibbits died, aged 58. Oct. 16 S. M. Seely died at 73.

1900—June 19, James Dunbar killed in machinery of cement factory dredge. June 26, Hon. N. P. Loveridge died, aged 74. July 19, David Bovee died, aged 80. Sept. 1, First rural mail delivery out of Coldwater; Seward Cleveland carrier. Sept. 7, Edwin R. Clarke died, aged 72. Oct. 14, Dr. L. C. Marsh died, aged 79.

1901—Jan. 25, John Roberts died, aged 83. Feb. 17, Mrs. Rose Carpenter died, aged 46. March 6, Fire at Calkins & Co.'s plant did \$6,000 damage.

1902—Jan. 14, Elijah C. Branch died, aged 77. March 16, Treat & Son's warehouse burned; loss, \$10,000. March 26, D. H. Davis died, aged 84. April 11, Ex-Mayor David B. Dennis died, aged 83. April 16, Mrs. Kate Green died, aged 112. Sept. 15, Judge D. N. Green died, aged 79. Oct. 16, Rev. Peter Zeller died. Nov. 23, Mary Reilly run over by carriage and killed.

1903—Jan. 16, Ideal Fixture Co.'s factory damaged \$7,000 by fire. Coal famine; factories closed. March 3, Harvey Haynes died, aged 86. April 5, J. S. Conover died, aged 62. Sept. 1, C. D. Randall died, aged 72. Oct. 9, Stenographer Jas. King fell dead in the court room. Nov. 27, Albert Chandler died, aged 89.

1904—Feb. 7, North part of city flooded. April, Wolverine (now Michigan Associated) Telephone Co. commenced business here. April 18, Dr. I. P. Alger died, aged 83. Sept. 18, Thos W. Dickson died, aged 89. Nov. 29, Wallace Trostel killed by the cars.

1905—Feb. 12, Dr. W. L. Andrews died, aged 64. Feb. 17, Rev. H. P. Collin resigned Presbyterian pastorate, after over 26 years' service. March 18, Ex-Gov. Cyrus K. Luce died, aged 81. May 18, New city charter became law. Wesleyan Church, originally built in 1852, was remodeled and rededicated. June 8, Herbert

Stygles struck and killed by a locomotive. July 12, John Murphy died, aged 75. July 31, Ex-Mayor S. B. Kitchel died, aged 64. Oct. 15, Ex-Mayor B. H. Calkins died, aged 65. Dec. 10, Trunk lines of sanitary sewer system finished.

1906—March 29, Uri Blodgett died, aged 85. April 5, L. D. Halsted died, aged 89; resided here 70 years. May 6, Gen. J. G. Parkhurst died, aged 82. May 26, Mrs. Kimball Parrish died, aged 89; had resided here 70 years. Sept. 2, Free Methodist Church dedicated.

1907—February 9, Carroll Brothers' store burned with a loss of \$10,000. April 14, Dr. William Wilson died, aged 59. June 9, Fr. Korst died; he was rector of St. Charles Church 33 years previous to 1900. June 26, J. H. VanAken died, aged 86; resided here 71 years. Aug. 9, Mrs. Louisa J. Wilder died, aged 84; resided here 78 years. Sept. 21, H. H. Flandermeyer died, aged 71; merchant here over 50 years. Sept. 27, J. F. Pratt died, aged 78.

1908—Jan. 14, Rev. Wm. T. Lowry, former Baptist pastor, died, aged 67. Jan. 18, J. S. Barber died, aged 84. Jan. 25, Mrs. L. D. Halsted burned to death. March 5, Mrs. Jane Cunningham, aged 65, killed by falling down stairs. March 5-9, north part of town flooded. April, Mrs. E. O. Lanphere willed St. Mark's Church \$5,000; in the fall of 1907 Mrs. Margaret Langdell left this church \$10,000. April 7, Dr. S. H. Clizbe died, aged 65. April 25, Elks' Carnival cleared \$6,400. Aug. 1, Fire back of S. M. Hotel; loss, \$9,000. Sept. 3, Mrs. Mary E. Daugherty died, aged 76; she was the first white child born in Coldwater. Nov., Latter Day Saints' Church completed.

1909—April 5, Local option carried in Branch County by 581. April 16, Dr. P. B. Nickols died, aged 74. June 22, Corner-stone of the new postoffice building laid. Nov. 10, Mrs. Cornelius Finney, aged 59, killed by falling down stairs.

1910—Jan. 14, Six convictions, in the Circuit Court, of violating the local option law; fines aggregated \$200 and 194 days' imprisonment. Feb. 26, Close of a run of 82 days sleighing. May 16, New postoffice building occupied and opened to the public. June 12, Robert G. Chandler, aged 71, burned to death. Aug. 5, Frank Carpenter killed from a fall from a scaffold at the "A" mill. Sept. 27, John W. Ives, aged 76, killed by falling through a floor in Bidelman's livery barn.

1911—Feb. 10, Vanderhoof place sold to city as site for new armory for Company A; Price, \$4,600. March 8, Mrs. Caroline M. Lawyer found dead in bed; she left the Methodist Church \$10,000. June 29, Branch County Chautauqua opened for its first session. July 4, mercury 102°. Aug. 23, Dr. Leon A. Warsabo died, aged 63. Oct. 8, St. Charles parochial school dedicated. Oct. 25, Mrs. Roland Root died, aged 89; resided here 77 years.

1912—Jan. 1, Mrs. Clinton B. Fisk died, aged 79. Jan. 2-16, Mercury 1 to 15 below zero every night but one. Feb. 5, Mrs. Jos. E. Hutchinson burned to death by the explosion of a can of kerosene oil while kindling a fire. May 2, City Council appointed first park and recreation commissioners, and purchased the old "C" mill site of about 7½ acres on the Coldwater River. July 29, Warehouse of Wolverine Portland Cement Co. burned; loss, \$75,000; insurance, \$20,000; July 29, Benj. F. Rolph crushed to death by the wheels of an ice wagon. Aug. 3, Mercury stood at 39°, coolest point of a cool summer. Oct. 22, Geo. W. Kellogg, aged 21, killed in the Warner coal shaft east of town. Dec. 28, Gen. Frank D. Newberry died, aged 72.

1913—July 4, Helen Phibbs, aged 17, drowned while bathing in Palmer Lake. July 25, Co. A. Left for Upper Peninsula to assist in quelling labor riots. July 27, Mercury 103°; the summer of 1913 was one of the hottest and driest on record. July 28, Body of Justin A. Dunham, who had disappeared four years before, found in a marsh near Tekonsha. Sept. 4, New electric street lights in business section turned on. Oct. 6, E. R. Clarke & Co.'s three-story double store collapsed, a foundation wall giving away; loss, \$20,000; occupants escaped unhurt.

1914—Feb. 24, Sister Julian (Miss Hanley) died, as a result of falling down a

stairway. April 6, County fair proposition snowed under in county by 1,367. May 21, Hon. Albert A. Dorrance died, aged 87; he was one of the founders of the Republican party "under the oaks" at Jackson. May 26, Henry C. Bailey died, aged 82. July 4, Grand celebration; 15,000 out-of-town people here. Aug. 22, Horace Kitchel bought the Courier, consolidating it with the Reporter. Sept. 9, Y. M. C. A. building sold to Masons for temple. First asphalt pavement, Marshall and South Monroe Streets.

1915—Jan. 1, Southern Michigan Telephone Co. bought up the Bell Company. Aug. 27, Mercury 40°; the summer of 1915 was one of the most remarkable on record for coolness and rainfall. Nov. 15, St. Mark's parish house completed and opened.

1916—Jan. 1, Chas. N. Legg died, aged 69. Jan. 15, Alfred Milnes died, aged 71. Feb. 13, Newlin revival services closed; 529 "hit the sawdust trail." March 22, Thunder-and-lightning snowstorm and blizzard; March 23, "gentle spring"—6° above zero. April 25, Horace J. Woodward, in business 59 years, died, aged 80. June 17, John R. Champion died, aged 83. Sept. 30, John Deabler was killed by the overturning of an automobile. Oct. 30, Roland Holmes was killed by the skidding of his automobile.

1917—Jan. 3, Mrs. Sopha Upson Pratt died, aged 86. Jan. 24, Henry C. Whitley, aged 78, died. March 13-24, Schools, churches, lodges, etc. closed on account of diphtheria. Apr. 6, War on Germany declared. May 6, First Sunday movies. June 7, High School 50th annual commencement; 51 graduates. June 19, Albert J. Dorrance died, aged 60. July 5, Cecelia B. Bingham, aged 88, killed by an automobile. July 18, Demonstration for Company A; crowd, 20,000; proceeds for Company A, \$1,684; cornerstone for new \$45,000 armory laid. July 24, Company A mustered into United States service. Aug. 17, Willis E. Hodgman died, aged 45. Sept. 12, Sheriff George W. Ralston was shot dead by Frank VanTassel, who was later in the night killed in his house by a volley from a posse. Dec. 22, William T. Doll, aged ten, rescued Greta Randerson from drowning in the Coldwater River, but himself perished under the ice.

1918—Jan. 18-22, Factories closed on account of nation-wide fuel shortage. Jan. 30, Glenn Mason killed by a falling tree. Feb. 11, Judge B. Shipman died, aged 85. Feb. 14, Wm. Abbott committed suicide. June 19, Frank L. Parker was crushed to death in a printing press. July 2, Vaiden C. Bordner murdered. July 15, Robert Sherburne killed by the overturning of auto. July 31, Sergt. Clyde Cline-felter was the first Coldwater soldier killed in the German war. Oct. 2, Edward R. Root died, aged 67. Dec. 2, County Drain Commissioner Eli D. Tift was killed in his automobile by a passenger train. Dec. 16, H. D. Crippen, 50, died.

1919—March 31, Ensign Harold A. Robinson, 31, was killed in a seaplane collision at Pensacola, Fla. May 23, Company A returned from World War I.

1920—Jan. 5, Production commenced at the Homer Furnace plant. Feb. 19, Ball & Son's planing-mill damaged \$7,000 by fire. March 28, Destructive cyclone south of city caused \$150,000 damage and deaths of Wm. Doubt and a Mr. Perkins; Scores of buildings were destroyed. May 10, Mrs. Richard S. Biddle suicided. May 20, First airship delivery of goods here; Lee Bros. were the consignees. July 15, Van Aken block \$55,000 fire, heaviest loss in history of city. July 18, Lawrence Chapman drowned at the Narrows. Nov. 8, Christopher Spofford killed while hunting. Nov. 28, Dr. W. H. Baldwin was found dead in his office. Dec. 2, Roy Johnson accidentally killed by shotgun discharge.

1921—April 7, Farmers selling potatoes in Coldwater at 20 cents per bushel. May 1, Lincoln school building damaged \$20,000 by fire started by two young lads; firemen were seven hours subduing it. May 4, Mrs. E. D. Luedders died, aged 70. May 30, Chauncey R. Youngs, 22, suicided. June 29, Lucius M. Wing, former mayor and prominent financially, died; he was born here Feb. 27, 1840. June 26, The Armory was damaged about \$20,000 by fire, supposedly of incendiary origin.

July 4, Big celebration; crowd estimated at 25,000. Sept. 11, John Boyer crushed to death in heavy gear wheels at the cement factory. Nov. 4, Mrs. W. H. Kelsey burned to death. Nov. 14, Maj. Geo. H. Turner died, aged 82; City purchased a \$10,650 fire truck.

1922—May 12, Charles T. Cornwell died, aged 100 years and 8 months. Aug.

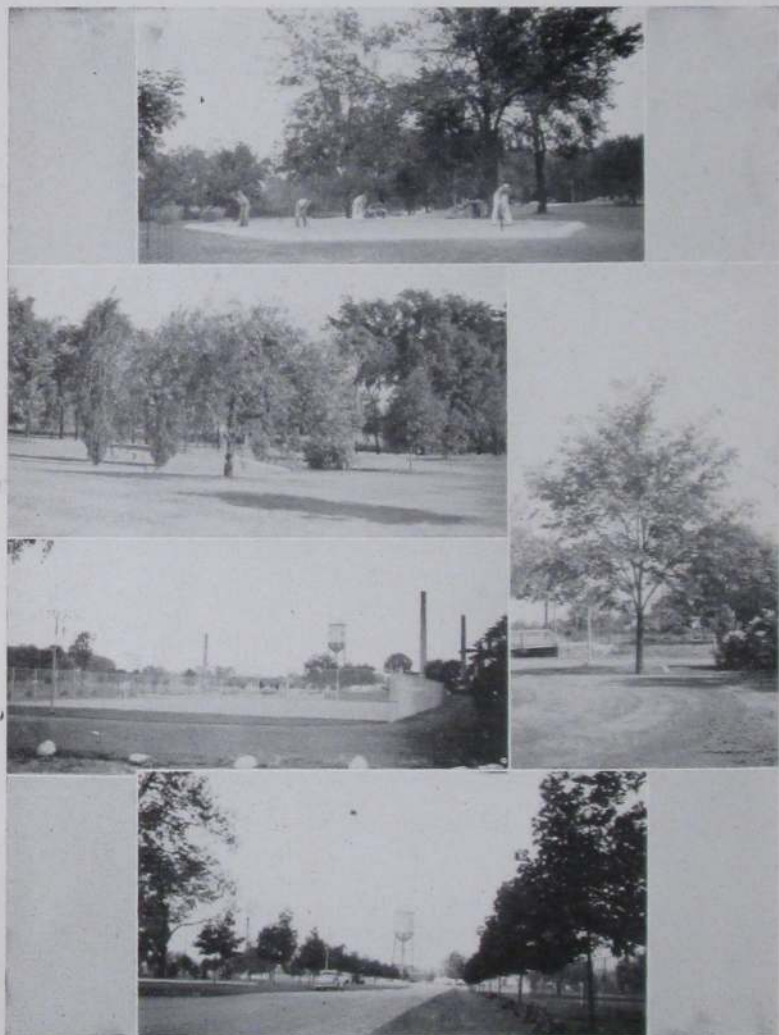

VIEWS IN WATERWORKS PARK, COLDWATER, MICH.

Memorial Tree, Ben F. Rolph Camp No. 22 United Spanish War Veterans, (tree right); World War Veterans Memorial Tree planted by American Legion Auxiliary (tree left).

17, Big farmers' county picnic held in Coldwater; crowd estimated at 15,000. Oct. 13, Herman D. Keller killed by an overturning auto in Florida. Nov. 6, Wade Memorial Hospital opened.

1923—Jan. 8, Albert A. Sherman died, aged 81. March 3, Mercury 62 in the shade, a record breaker for this date; 16 days later mercury stood at zero. March 22, Hon. Milo D. Campbell died, aged 71. Apr. 15, Rev. Henry P. Collin died, age nearly 80; he was pastor of the Presbyterian Church over 25 years, commencing in 1878. Apr. 23, Wm. M. Jackson, was killed by falling from the roof of a barn. May 7, Walter Gordon electrocuted by a live wire. June 14, Destructive tornado visited the city. July 17, Rev. R. A. Wright died, aged 63. Nov. 17, Mrs. Roy Birch shot her husband twice, nearly fatally, and suicided. During 1923 four wedded couples died: N. A. Reynolds, L. W. McCartney, S. P. Swain, A. M. Kyser and their wives.

1924—April 12, Ernest D. Luedders, in business here 47 years, died, aged 78. May 4, Eldred Memorial Christian Church dedicated. May 5, Ex-Mayor G. Sharp died, aged 68, Samuel E. Brewer died; he was born here in 1839. Oct. 16-18, Merchant's fair. Nov. 27, Champion Brass Works heavily damaged by fire. Nov. 29, County Treasurer Dottie Dickey Kimball died, aged 45.

1925—Feb. 26, Judson B. Branch died, aged 71; he was in business here 50 years. March 25, Thomas Rhodes, famous drummer for over sixty years, died, aged 79. Dec. 3, Lydia Ketchum killed by an auto. Dec. 15, Patrick Leavy and Bessie Denbrock killed by overturned auto.

1926—Feb. 2, Adelman Page, 20, was robbed of \$20 and murdered. March 31, Rev. Clinton S. Barnhart died, aged 83; his wife, 79, died five days later. April 20, Dr. Newton Baldwin died, aged 74. July 1, City electric service extended to the Narrows, Country Club and Morrison's Lake. Oct. 10, Marian Davis, 17, killed in an automobile collision. Oct. 9, Wreck causing \$100,000 loss in the New York Central yards.

1927—March 2, Morris G. Clarke died, aged 72. Michigan Associated bought S. M. Telephone Co. July 3, Peter Fisher drowned after rescuing Beryl Butcher from the river. Sept. 25, R. J. Hall killed in an auto collision. Nov. 10, Shoe Factory, financially wrecked late in 1926, resumed operations under M. T. Shaw management. Dec. 20, The Coldwater Brass Company commenced operations.

1928—Jan. 27, Central States Utilities Co. (Gas Co.) sold to National Gas & Electric Corporation; fine modern plant erected, costing \$140,000. Feb. 22, Old "B" mill burned; built in 1867. May 11, Mrs. Hubert M. Green killed in an automobile collision. May 21, Tracy B. Morgan and Elmore D. Whitney killed by crossed wires. July 4, Edward Cunningham killed in auto accident. Aug. 13, Mrs. Margaret Morey presented ten acres on Grand St. to the city as a public park. Oct. 1, Geo. Hudson fell from a Cement Co. dredge and was drowned. Oct. 31, B. F. Canright killed by an auto. Dec. 11, Harry P. Woodward, in business here half a century, died, aged 68.

1929—March 30, Chas. A. Gaines died. June 16, Postmaster B. B. Gorman died, aged 75. July 1, Lester E. Rose, 82, a banker here over 50 years died; his estate, over \$600,000, was the largest in the history of Branch County. Oct. 27, Charles L. Johnson, 80, was killed by a speeding auto. Nov. 28, Homer furnace plant damaged \$150,000 by fire. Dec. 27, William Bryner, 18, was crushed to death.

1930—Feb. 25, Dwight A. Bolster, 82, died. March 1, City out of debt, \$75,000 on hand, municipal property worth \$1,000,000. March 9, Chas. W. Moore, 61, died. Apr. 7, Coldwater's thirteenth chain store opened. June 6, Ralph Bureh, 73, killed by a train. June 27, Henry L. Goss, 78, died. Aug. 24, Clarence VanBlareum killed by auto. Dec. 13, Willis D. Smith, killed in an overturned truck.

1931—March 3, John R. Lucas was killed in his auto by a railroad train. June

29, Max C. Hilton was killed by lightning. July 12, City's new \$20,000 well completed. Dec. 12, Jesse and John Sperbeck killed by their automobile striking a culvert. Dec. 30, Clayton C. Johnson died, aged 67.

1932—Jan. 1, VanAken block burned again with heavy loss. Jan. 5, Dr. E. F. Gamble died, aged 61. Jan. 17, Erwin P. Feller died. Feb. 11, Mercury 63°, warmest ever known on this date. Hard times; ten vacant stores. March 26, A. A. P. Unangst died, aged 99. Nov. 4, Louis K. Harding died. Dec. 29, Mrs. Helen Homes, 29, died.

1933—Feb. 9, Twenty below zero. Feb. 14, Gov. Comstock closed Michigan banks. March 4, Frank Crull killed by an automobile. April 3, Prohibition amendment voted out; city, 1,620 to 820. June 22, Treat & Son's warehouse burned; loss \$10,000. July 4, Celebration; 15,000 present. Sept. 20, Ernest H. Luedders, died, aged 53. Nov. 20, William Juckett, 71, killed by an automobile. Dec. 12, City bought "A" mill property for \$3,000.

1934—Jan. 8, Municipal air port established. March 2, Henry C. Loveridge died, aged 77. April 15, Fred G. Hartley died. April 20, Co-Operative plant damaged \$25,000 by fire. Dec. 1, Gladys Enos burned to death. Dec. 11, Clarence Smith was killed by jumping from a burning hotel at Lansing. Deaths from automobile accidents: Jan. 20, John T. Jackson; June 3, Clayton J. Fillmore; Aug 17, Sidney W. Shakleton; Oct. 6, Dean Papke; Nov. 7, Mrs. Theron Grove; Dec. 19, Mrs. Lawrence Fullerton.

1935—Apr. 13, Nicholas Lopez was robbed of \$1,280. June 8, Dennis Clark, 76 died. June 23, Herbert F. Lee died, aged 58. Sept. 8, Marion Loring died. Sept. 18, LeRoy Palmer died, aged 62. Sept. 19-21, Fall farm festival. Oct. 22, City finished twelve blocks of new paving.

1936—April 11, Max Sprague, 34, died. April 16, Herschel Sawyer, 51, suicided. June 19, John Watson struck and killed by an auto. June 20, Olin Goodwin murdered by Joe Broadwell, 17, who within 48 hours was sent to prison for life. June 29, Geo. Metz killed in auto accident. July 8-14, Mercury 100 to 106 every day. July 16, Judge Mark S. Andrews died, aged 65. Aug. 27-30, Centennial celebration and homecoming. Sept. 3, Otto Hildebrand killed by auto. Oct. 30, Eunice L. Goodwin, 11, fatally burned when starting a fire. Nov. 16, Max Johnson, 54, died. Dec. 17, Mrs. Ned Clark fatally injured in automobile accident.

1937—Jan. 12, Co. A called to Flint on account of labor riots. March 9, Slight earthquake. Nov. 3, Milton W. Wimer died, aged 70. Dec. 28, Wade Memorial Hospital burned with \$60,000 loss.

During 1937 four Civil War soldiers died: Dr. D. H. Wood, L. L. Boserman, Geo. Fetterly and L. E. Pierce. Five deaths in automobile accidents: Mrs. M. D. Campbell, Bert Quimby, Raymond Loomis, Robert H. Elliott and Wm. Morehouse. Three deaths from kindling fires: Mrs. Walter Ernsberger, Wm. Borgert and R. H. Fidler.

1938—Jan. 9, Robert D. Hurst drowned while skating on the Coldwater River. April 4, Local option badly defeated in city and county. Aug. 7, Chas. A. Pollock died, aged 66. Oct. 1, Ledger Pierce and Lucile Nicola killed when their car struck a tree. Nov. 5, Close of warm period causing swelling lilac buds and second strawberry crop. Unusual building activity marked 1938. During the year four native born citizens died: H. P. Alger, 76, and Thurlow Titus, 78, who both died in the houses where they were born; F. T. Eddy, 78, and John Gamby, 83.

1939—Jan. 6, Fire damaged Armory Hall \$2,500. Jan. 12, Fred F. Farwell died from escaping gas. May 13, Raymond Shaffer killed when his motorcycle struck a tree. July 28, Ex-Mayor G. E. Klendinst died, aged 70. Sept. 26, Harry G. Burgess, 27, killed when his car struck a tree. Nov. 7, City bought the old Bidelman livery property facing the public park and two adjacent residence properties for \$14,500 for a city hall site. Nov. 13, Glenn Warner, 30, killed by an

automobile while riding a bicycle. Nov. 20, New Hospital (Community Health Center) opened; the cost, \$234,000. Dec. 23, Mrs. Amelia Grundy died. Dec. 26, Carroll Jacobs and Douglas Seeman burned to death in a truck accident. Dec. 28, Leon Powell, 25 died.

1940—March 13-20, Extremely icy; many minor accidents, two deaths on county roads. April 19, Vern Lincoln, 41, fatally injured when his automobile overshot a curve. April 20, Virgil Casey, 18, killed in auto collision. Aug. 26, Clark Cosier, his wife and son Benjamin all died from drinking radiator alcohol, supposing it to be "wine." Nov. 23, F. M. Townsend, 79, died. Nov. 26, Mrs. Bessie Brayton killed. Dec. 20, Ernest Smith, 20, drowned.

1941—Jan. 19, Ex-Mayor Chas. A. Conover died, aged 76. Feb. 20, \$2,000 fire at milk condensary. March 1, Home Defense guards organized; Ward Hilborn Captain, later succeeded by new company State Troops, Fred Kaiser, Capt. March 21, Proposition to build new \$138,000 school building defeated 926 to 225; gymnasium plan by 917 to 240. April 13, Warmest Easter on record; mercury 87°. Aug. 19, Ex-Mayor S. D. Strong died, aged 79. Oct. 31, Mrs. Harvey Hilliar, 25, killed in automobile collision. Nov. 5, W. Glenn Cowell, 67, was killed in automobile collision. Dec. 1, O. D. Chapman's store robbed of \$1,500 worth of jewelry. Dec. 7, War with Japan began. Dec. 14, Dr. L. I. Gist, 46, was killed by a boiler explosion.

1942—Jan. 24, Mrs. Fannie Newberry died, aged 93. March 24, Richard Johnson died. April 1, L. J. Byers died, aged 81. Factories all humming on war work. Sept. 9, Rev. Wm. Oeschger critically injured in auto wreck; Mrs. Oeschger was killed. Oct. 14, Harry Angevine, 66, killed by truck. Oct. 5, Fire destroyed the Olmstead ice factory; loss \$7,500.

1943—March 3, Starr Filley killed in New Guinea. March 21, Spring began at 15 below zero. June 12, Bettie Sheehy drowned at Waterworks Park. Aug. 6, Roy J. Shattuck died, aged 62. Sept. 1, Robt. Hall killed in airplane crash. Nov. 2, T. O. Huckle sold the Daily Reporter to L. E. Davidson.

1944—Jan. 5—Mrs. Dean Baysinger murdered. Jan. 17, Rev. Chas C. Lindsay accepted pastorate of Presbyterian Church.

Feb.—Rev. Jas. Crispell accepted pastorate of Wesleyan Methodist Church. Fourth War Bond Quota—\$450,800; subscription \$586,000.

March 1, Mr. and Mrs. B. S. Spofford celebrated 67th wedding anniversary.

May 6, Rev. H. B. Adams succeeded Rev. C. A. Hopper as rector of St. Mark's church. May 18, School Board urged voters to vote increased tax levy for new buildings. May 31, Herd of buffaloes arrived at Butters Farm.

June, Rev. J. H. Frederick accepted pastorate of Church of Christ, June 5, James Swain died, age 77, June, Natalie Pague died in Florida and willed St. Mark's Church about \$4,500; Rev. E. W. Zuber resigned pastorate of Wesleyan Church; Fifth War Loan, quota City \$550,000; subscription \$567,000.

July 11, Robert Sharer resigned as school superintendent; Ira F. King former superintendent 1919-1925 appointed.

Aug. 8, Pfc. Geo. Allen reported killed in action July 6 on Saipan. Aug. 31, Pfc. Kenneth Schultz reported killed in France; Herbert N. Crampton reported killed in France.

Sept. 21, Staff Sgt. B. A. Carrathers reported killed in France.

Oct. 14, First Lt. R. G. Purvis killed in plane crash in China. Oct. 18th, Raymond Lutjens and LaVern Crawford, age 18, killed in motorcycle accident.

Nov. 2, Pvt. Robert Casebeer died in France. Nov. 4, John T. Noble, U. S. N.,



Views of Buffaloes and special trains, upon arrival at Buttar's Buffalo Ranch, west of city.

reported dead. Nov. 20, Ernest L. Miner found dead in his car. Nov. 25, Reported killed in action—Chas. E. Swihart, 1st Lt. Otto E. Kaehner, Sgt. Fay Bereaw.

Dec. 6, Sixth War Bond quota city \$444,000; oversubscribed.

1945—Jan. 3, Pvt. A. E. Mayhew, 29, killed in Germany. Jan. 8, Mrs. Katie Lossing, mother of 17 living children, died at her farm home. Jan. 12, Branch County quota for 6th war loan was oversubscribed 12%. Jan. 13, Pvt. Phil Whitten reported missing in action. Jan. 15, H. F. Haas killed in truck accident N. of Quincy. Jan. 17, Lt. W. A. Acock killed in action in Belgium. Jan. 19, William H. Milnes, 72, died; prominent in business and civic affairs for many years. Jan. 22, Sgt. Rex Filley killed in action on Leyte; Lt. Warren Hilborn reported killed in action in Germany. Jan. 27, Pfc. L. W. Walrack reported killed in action in Germany. Jan. 29, Capt. Pilarski reported died Dec. 14 of injuries.

Feb. 2, Memorial services for Lt. Warren Hilborn at St. Mark's Church. Title to lands for new schools on corner N. Clay and Parkhurst Ave. accepted by School Board. Ralph Strong appointed Chairman of Red Cross Drive. Feb. 8, Title to lands for Airport vested in Branch Co. Community Corp. subscriptions for \$28,000 raised for airport site. Feb. 20, David Gordon Bradley and Theresa De Marino married. Feb. 21, Harry C. Zoeller died; Feb. 27, Mrs. Ellen F. Kinney, aged 98, died; Mrs. Eva C. Hill and Leo H. Bailey married.

March 3, Mr. and Mrs. B. S. Spofford celebrate 68th wedding anniversary; Mar. 2, Mrs. Maud Leggett Corless, aged 69, died; Pfc. Garnet O. Dean reported killed in action. Mar. 9, Beverly Jean Farris, aged 7, died. Mar. 10, Factory plants contribute \$1,466 to annual Red Cross drive. Mar. 15, Myrtle VanOrsdale, aged 71, died; Mar. 16, Rolene D'Water and John B. Jenkins married. Mar. 18,

Irene Phillips and Cpl. Charles Steinbach married. Mar. 23, Ann Isobel Ganson and Wayne Wright married. Mar. 25, Mercury rose to 79. Mar. 27, City over its Red Cross quota of \$12,000. Mar. 27, Oliver (Ozzie) Marion, 24, killed in action. Mar. 29, Inez Langston and Pfc. Emery Weage married. Mar. 30, Mrs. Mable W. Holbrook, 75, died; Frances Bogert and David W. Good married; City over the top in War Fund Drive.

April 3, Miss Lutie L. Stowe, 74, died. Apr. 6, James D. Corless killed in action. Apr. 8, George A. Olmsted, 73, died; Jean Shenefield and Kenneth Brewster married. Apr. 17, Richard I. Myers and Lois Mohr married. Apr. 11, Betty Jane Mohrhardt and Walter Kubasiak married. Apr. 14, Mrs. Eunice Adele Hilton, aged 85, died; Apr. 16, Mrs. Elizabeth M. Campbell, aged 72, died. Apr. 22, Mr. and Mrs. Frank Farquhar celebrate Golden Wedding. Apr. 24, Albert W. Gardner, 78½ died. Apr. 28, John C. Tillotson and Martha Marshall married. Apr. 29, Esther Darlene Gentry, aged 7, died.

May 1, Mary Elizabeth Brandt and Roy E. Cottschalk married. May 5, Mrs. Mildred Goble and Asa J. Sharpe married. May 8, V-E Day received calmly. May 11, Robt. D. Doll, 20, killed in action. May 13, Mrs. Edgar Sparks, 72, died. May 16, H. E. Taylor, 83, died. May 17, Lewis R. Barnes, 86, died. May 18, Geo. A. Bickford, 92, died. May 22, Mrs. Wayne Phillips, 40, died. May 25, Mrs. Susan Legge, 62, died. May 29, Clara Nobbit and Richard Barringer married.

June 2, Grace Byers and Basil Wagner married; Lee H. Jepson, 75, died. June 3, Mr. and Mrs. Chas. J. Harris observe their Golden Wedding with "open house." Rae Jean Mohr and William Chaudoin married. June 6, Marian Carlisle and George G. Gray married. June 9, Daisy Hungerford and Maurice E. Yuhl married. June 10, Margaret Groesbeck and James Leister married; Fred H. Donley, 52, died. June 11, Vera Northam and Harold Sperbeck married. June 13, Gladys Wilcox and Paul Machan married. June 21, Fern Russell and Joseph R. Aubin married. June 23, Patricia Ann Vicari and Tony Cottone married. June 26, Genevieve Anton and B. John Laeko married. June 28, Patricia Harriet Le Rae and John Campbell married. June 30, Geraldine Ruth Wellington and Elwood Jack Franklin married.

July 2, Elizabeth Harmon and Carl F. Loud married. July 4, Frank Miner, 69, died. July 5, Harry D. Pest, 26, killed in auto accident. July 6, Alma Underwood and Arthur Bailey married. July 7, Mary Howard and Roscoe E. Albright married. July 8, Mrs. Nellie Foster, 81, died; Maxine Wood and Chas. E. Ullom married. July 6, Donald Lahaum, 48, died. July 10, 7th War Loan, city's quota, \$500,000; sales \$789,590. July 11, Mrs. Vira Jean Teachout, aged 21, died. July 15, Shirley Sanford and DeForest Jay Wright married; Natalie Connell and John Gorny married. July 19, Charles Wirt, 81, died. July 20, Mrs. Byron Johnson, 70, died. July 21, Sadie McGinness, 71, died. July 28, Orpha Mae Camp and Clyde Fisher married. July 30, Mrs. Irene Andrews, 71, died.

August 2, Mrs. Amelia G. Lyon, 85, died. Aug. 3, Capt. R. L. Graves, 66, died. Aug. 4, Mrs. Emma Zerba, 76, died; Mrs. Clara Anderson, 80, died. Aug. 5, G. Arlene Marti and Max Putnam married. Aug. 7, Mrs. Emma Connin, 85, died; Mrs. Bessie Deuser, 2, died. Aug. 9, Ora M. Deeds, 76, died; Lynn W. May and Phyllis Allyn married. Aug. 11, LaVerne Little and George E. Broad married. Aug. 15, Norma Jean Brown and Warren Boes married; V-J Day celebrated, all stores closed. Aug. 16, Barbara Jean Loomis and Jack O'Laughlin married; Milton J. Morgan, aged 69, died. Aug. 18, Gladys Swanson and Ora W. Davis married. Aug. 19, Iva Lucas and Melvin Schlottman married. Aug. 20, Dr. Grant S. Hadley, 75, died. Aug. 23, Wm. Watts, 76, died. Aug. 24, Jesse G. Noel acquired Mashon-Dorsey Co. Aug. 27, Mrs. Edna Wright, 52, died. Aug. 30, Elizabeth J. Roth and Edward Lester Morehouse married. Aug. 31, Chas. H. Snyder, 65, died; Carolyn Alice Hitebeck, 12, died; Mrs. Lola A. Keep, 76, died; Wm. Pope and Maxine Morris married.

Sept. 4, Mrs. Dollie Densel, 50, killed in an automobile accident. Sept. 6, Kibbe

Archery property sold. Sept. 10, Lois Kyte and Ellis M. Cantrell married. Sept. 14, Barbara Davis and Paul J. Gaskill married. Sept. 15, Jean Lothamer and Dana Linehan married. Sept. 18, Doris Rinehart and Pysl Cox married. Sept. 19, Alice Bussing and Earl T. White married. Sept. 20, Martha Covey and Delmer D. Haynes married. Sept. 25, Quality Spring Products Co. acquire property on Jay Street. Sept. 27, Mr. and Mrs. Geo. A. Furgason celebrate their 68th wedding anniversary; First Baptist Church celebrates 110th anniversary.

October 4, Mrs. Clara S. Wood, 68, died. Oct. 6, Lenore Hebner and Walter E. Richards married; Dale Helmer and Hazel Beck married; Chas. Irving Ball, 66, found dead. Oct. 12, Mrs Myrtle Witter and Melvin A. Johnson married. Oct. 13, Mrs. Doris L. Rupright, 41, died; Opal Donbrook and Bruno Stefani married. Oct. 17, Eugene Garman, 78, died; Edwin C. Watkins, 74, died. Oct. 18, Curtis A. Petch, 72, died. Oct. 20, Carrie Kempster, 71, died; Jean Sanders and Clark D. Gilchrist married. Oct. 21, Mrs Minnie Mahar, 58, died. Oct. 29, City raises about \$9,700 War Chest goal. Oct. 30, Robt. A. Aebersold and Marilyn Broden married.

November 4, Alma Copeland and Joseph Turner married. Nov. 5, Mr. and Mrs. Jos. Haynes celebrate Golden Wedding. Nov. 7, Mrs. Jessie Alberta Foreman, 59, died. Nov. 8, Mrs Carrie N. Doying, 70, died. Nov. 10, Mabel Foust and Arthur Snellenberger married; Loraine Jean Mercer and Delbert Peterson married. Nov. 17, Chas. Entenmann, 61, died. Nov. 18, Margaret Wood and Robert Loose married. Nov. 24, Ernest Nelson, 56, died. Nov. 28, Georgia Greenwood and Ray D. Belote married. Nov. 30, L. E. Larkin died.

December 1, Annabelle Garrett and Peter Heidecker married; Esther Green and Arthur A. McNall married. Dec. 2, Donna Lint and Richard K. Simonds married. Dec. 5, Minnie Chandler Hawks, 71, granddaughter of Albert Chandler, first mayor of Coldwater, died; Roland W. Gilbert, 42, died. Dec. 8, Mrs Emma L. Nichols, 81, died; Ilene Brodt and Donald Slagle married; Virginia Waage and W. Colburn Potter married. Dec. 12, J. C. Scripser, 82, died. Dec. 13, Mrs. Ruth C. Howe, 73, died; Mrs Harriet Reppert, 75, died. Dec. 14, Jean Thomas and Cecil O. Paradine married. Dec. 15, Fraternal Order of Eagles bought Reporter building. Dec. 16, Thelma Bailey and Philip Yearling married. Dec. 17, Loretta J. Curtis and Richard O. Birch married; Mrs. Ida M. Furgason, 85, died. Dec. 19, Agnes Binkley, 29, died. Dec. 20, Mrs. Mary Johanna Keller, 83, died. Dec. 21, Mrs. Thurlow Titus, 80, died; Eugene Sterling, 82, died; Mrs. Melvina Sowles, 71, died; Francois Truesdell and Ruth Andrechak married. Dec. 22, Curtis Green, 28, died. Dec. 23, Mrs. Mary E. Bailey, 72, died. Dec. 24, Mrs. Arthur E. Robinson, 82, died. Dec. 27, Mrs. Albert R. Lowry, 60, died. Dec. 29, Wm. H. Burch, 73, died; Mrs. Lettie Ransford, 78, died. Dec. 29, City's quota of \$350,000 in V-bond drive, closed.

1946—Jan. 1, Mrs. Margaret Root and Walton Kemp married. Jan. 4, Mrs. A. L. Bureaw, aged 70, died. Jan. 5, Mary Rathbun died; Thelma Ruth Craft and Arthur M. Champion married; Carma Darlene Peet and Joseph J. Daws married. Jan. 8, Nathan A. Thomas, 61, died; Jennie Louise Vicari and Frank Henry Forker married; Jan. 9, Hazel Marvin and John C. Mahar married. Jan. 10, Alice Irene Swantek and William Weaver Jr. married. Jan. 11, Kerrs bought Libby, McNeill & Libby factory to store wool. Jan. 12, Ralph L. Evans, aged 38, died. Jan. 14, 2nd fire, following a loss of \$5,000 at Lawther's dairy. Jan. 15, Mrs. Cora Haskins, aged 86, died. Dec. 19, Betty Jane Ivaska and Donald Eugene Pascoe married; Doris Lane and Lyle Barry married. Jan. 20, Fred S. Buggie, aged 65, died; Rae Adele Clark and Charles F. Lydy married. Jan. 27, Elsie Smith and Udean E. Baysinger married; Elaine Rogers and Donald J. Watson married. Jan. 28, Federal-Mogul plant acquire 10 acre site. Jan. 31, A. W. Henning sells his Coldwater Bait Co.

Feb. 1, Arthur B. Walker celebrates 58th anniversary in business. Feb. 3, Charles Lee Parker and Ruth Marie Neyerlin married. Feb. 5, Doris L. Burritt and Edward Ward married; Mrs. Sophronia Stewart, 8*, died. Feb. 4, Wayne Musser, 24, died. Feb. 8, Mrs. Mabel Luce, 70, died. Feb. 9, Mrs. Grace Strong and Harold Sisseem married. Feb. 15, Doris Linton and Maurice J. Nowaski married; Harold

W. Vanderhill, 48, died. Feb. 16, Margaret Lewis and Joseph Clifford married. Feb. 18, Bernard A. Hudson and Mary Eileen Wamser married. Feb. 23, Betty J. Gallop and Paul L. Sackett married; Loren E. Newberry, 56, died. Feb. 26, Mrs. Jessie Legg, 81, died. Feb. 27, Mrs. Cora Skudlarick, 79, died.

March 1, Joan Odren and James Doris married. Mar. 3, Mrs. Mattie L. Mitchell, 53, died; Mary Margaret Tucker and Louis W. Easterday married. Mar. 5, Mrs. Agnes Jelinek, 90, died; Homer E. Withington, 87, died. Mar. 7, Reporter purchased site for new home at 15 West Pearl St; Mrs. June Staley and Arlo Clifford married. Mar. 8, Mrs. Verna Marguerite Maxson, 39, died. Mar. 9, Florence Roush and Glen Goodrich married. Mar. 11, John Coll, 87, died. Mar. 12, Mrs. Jean Woods and Harold Crane married. Mar. 13, Mrs. Phylindia Church, 75, died. Mar. 15, Sarah Hillyer, 78, died. Mar. 17, Mr. and Mrs. Earl Gifford celebrate Golden Wedding day. Mar. 19, Rosetta Visser and Ernest Boyer married. Mar. 20, Beecher Johnson, 68, died. Mar. 22, Jean Parker and Wilbur Warner married. Mar. 24, Margaret A. Miller and Earl C. Dunn married; Marjorie Wessel and Leonard R. Gottschalk married; C. Perry Harris, 63, died. Mar. 25, Sgt. Donald J. Harris listed as dead; Arthur B. Luse, aged 71, died. Mar. 27, Edgar Sparks and Mrs. Rilla Dresser married. March 29, Luther C. Curl, aged 71, died. Mar. 30, Mrs. Kathryn Lipman and Martin Buckley married; Donald C. Smith, 36, killed in transport truck accident.

April 5, Betty Sager and Harold Strang married; Ernest H. Jobs, 72, died; Charles Sumner, 52, died; 4,000 rush store for Nylons at Newberry Store; Mrs. Cora Curl, 65, died. Apr. 6, Katherine Seelye and Major George Ellis Claus married; Betty Jane Newell and Stanton L. Anderson married; Mary Sue Lyon and Robert E. Olds married; Order of Eastern Star placed a Neon sign on Masonic Temple—announcing that the Coldwater Chapter is the oldest one in the world. Apr. 13, Mrs. Harold Thomas, 27, died; Mrs. Tola Hillard and Cyrus W. Howard married. Apr. 14, Norma Jean Knight and Richard Coak married. Apr. 15, Amelia Moss and Dale Peters married. Apr. 21, Pearl A. Mock and Leonard C. Ash married. Apr. 23, Maxine Louise Brown and Leo L. Peet married. Apr. 24, LeRoy E. Graves, 64, died. Apr. 25, Mary Hall Milk-Way Cosmetics, Inc., organized. Apr. 26, Della Lou Ballard and Robert V. Hyatt married; Princine Bawden and Jerry Smith married; Lucille Farris and O. J. Neusbaum married. Apr. 28, Mrs. Edna Young, 69, died; Official opening of Branch Co. Memorial Airport. Apr. 29, Mrs. Belle Myers, 54, died; \$1,200 robbery of Eagles safe; Mr. and Mrs. W. H. Kerns celebrate 72nd anniversary.

NOTABLE DATES IN THE HISTORY OF COLDWATER

- | | |
|--|--|
| 1821—Indians sold this region to whites. | 1876—Baw Beese disaster. |
| 1823—First trading post established. | 1881—Armory Hall and other incendiary fires. |
| 1829—County was laid out. | 1882—Telephone introduced. |
| 1830—First (log) house built. | 1886—E R Clark library dedicated. |
| 1831—Village platted; county seat at Branch. | 1887—County first adopted local option. |
| 1837—Village incorporated. | 1888—New court-house completed. Electric street lights introduced. |
| 1839—First schoolhouse erected. | 1890—Central school building burned. Waterworks system built. |
| 1840—Last of the Indians removed. | 1892—Free mail delivery introduced. |
| 1842—Coldwater became county seat. | 1897—Last county fair (series of 1852). |
| 1848—First court-house erected. | 1898—First street paving. |
| 1849—Telegraph line reached here. | 1900—Rural mail delivery began. |
| 1850—First railroad train arrived. | 1905—New city charter became law. Sanitary sewers established. |
| 1852—First county fair. | 1909-10—Eighty-two days' sleighing. |
| 1854—Oak Grove Cemetery founded. | 1910—New post office building opened. |
| 1861—City incorporated. | 1917—New \$45,000 Armory erected. |
| 1864—Cold New Years; 32 below zero. | |
| 1871—Mansfield railroad started. | |
| 1874—State Public School opened. | |

HILTON'S

In Business — 1879 to 1946

67 years



THE HOUSE OF TRUNKS

THE HOUSE OF MEN'S SHOES

THE HOUSE OF WOMEN'S & CHILDREN'S SHOES

THE HOUSE OF SLIPPERS

THE HOUSE OF CLOTHING

THE HOUSE OF MEN'S FURNISHINGS

THE HOUSE THAT FILLS THE BILL

FOR GOOD WEARABLES IS



HILTON'S

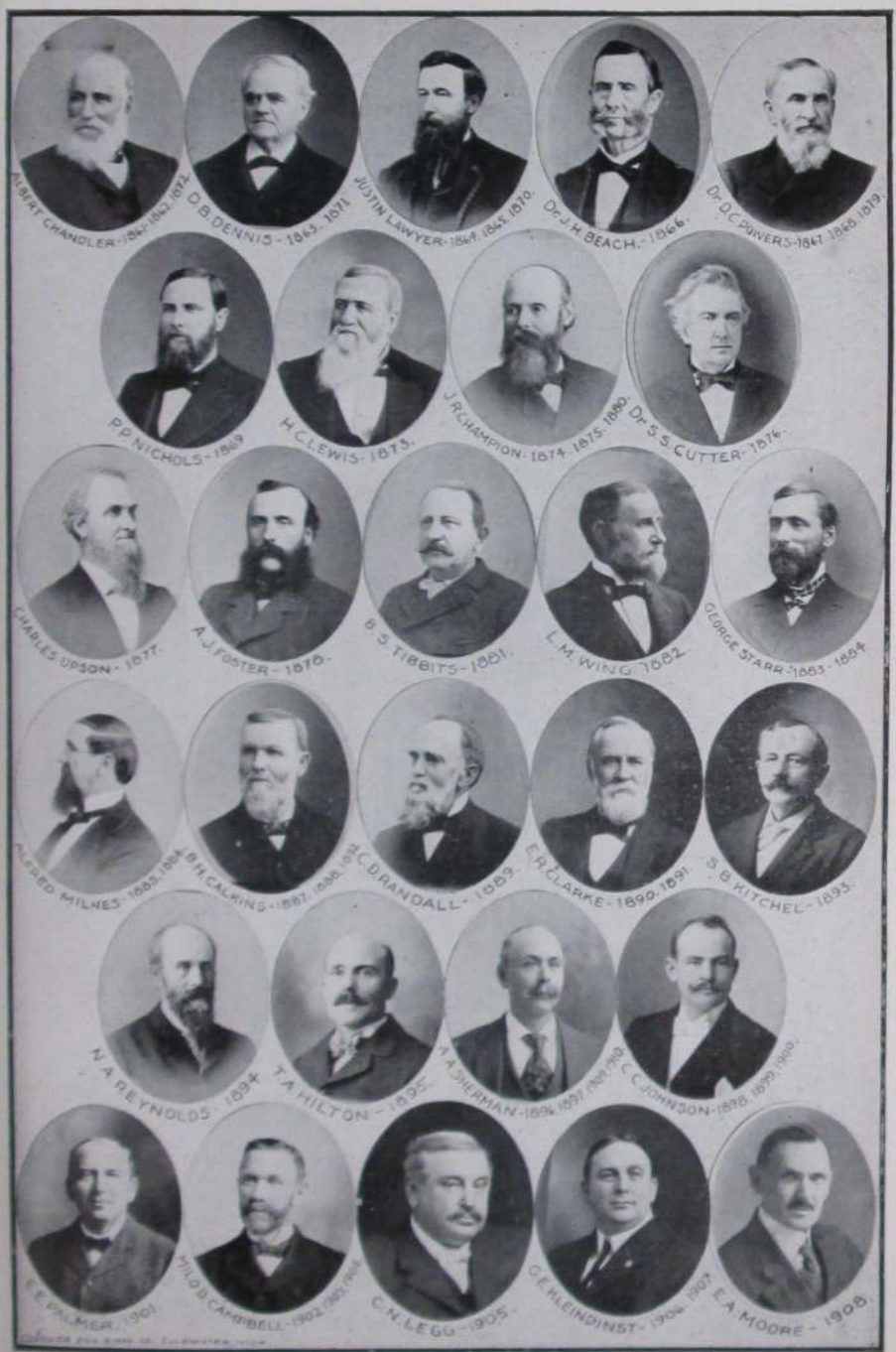

MAYORS OF COLDWATER, 1861-1910

**WORLD WAR I GOLD STAR HONOR
ROLL OF BRANCH COUNTY**

The following Branch County boys gave their lives in World War I:

George P Adams	Michael J Losinski
Claude W Alderman	Fred E Luce
Harold Berger	Delbert Lupold
Edwin R Bennett	Dominick Monocke
Joe W Bohacz	Tony Bonocke
Charles D Boley	Vere Mowrey
Charles R Burr	Paul H McKenzie
Ralph R Carr	Robert L Nichols
Roy B Cass	C Rodney Parker
Clyde C Clinefelter	Cornelius G Pfirman
C Morris Cockle	Ernest P Rex
John Conant	Geo Q Rice
Joseph A Demorest	Eugene E Richardson
Edward C Dunn	Ralph V Robbins
George B Gilchrist	Harold A Robinson
Timothy W Greely	Shirley J Salts
Harry Grinnell	Harry L Sherman
Cyril Henry	Arthur L Sloman
Stephen E Herman	Frank C Sullivan
Ray C Hilton	Myles Swain
Floyd Holcomb	Harold Thomas
Richard Hower	Harry T Watkins
Leonard Johns	Henry Watson
Frank Johnson	Harvey Wendorf
Eldridge G King	Orvin Zimmerman
Frank C Kostielny	Fred Zurbrugg

**CAPTAINS OF COMPANY "A" 126TH
INF, 32ND DIV, A E F**

From 1871 to 1943 A E F

Harlow E Macarey	Temporary
George H Turner	1871
Clarence L Hunter	1873
Chas N Legg	1877
Frank N Newberry	1880
Norman A Reynolds	1886
William Mix	1889
Wm Ehrle	1889
Chas S Stuart	1890
Jas B Smullen	1894
L D Hickey	1895
Frank D Newberry (2nd term)	1895
Edward D Legg	1899

Fred E Ferguson	1904
Edward D Legg (2d term)	1905
Albert J Fiske	1907
Mark S Andrews	1908
Richard G Bishop	1910
Roscoe L Graves	1917
Leland E Wheeler	1923
Frank M Murphy	1931

State Troops Co "A" 32nd Inf Regt

Armory Commander—Maj Ward Hilborn
Capt—Fred H Kaiser
1st Lieut—Charles Thompson
2nd Lieut—Mike Zabanick

Armory Board of Control:

Pres—Howard Lees
Vice Pres—Lloyd Luce
Sec'y—Ward Hilborn
Liason Off—Fred H Kaiser

FLAG ETIQUETTE

1. Do not permit disrespect to be shown to the Flag.
2. The Flag should never be allowed to touch the ground.
3. The Flag should be displayed from sunrise to sunset only.
4. When carried with other flags, the Flag should be in front or on the right.
5. The Flag should always fly at the top of the staff except when at half mast for mourning.
6. When the Flag is displayed against a wall, either vertically or horizontally, the field of stars should be up and to one's left when facing the Flag.
7. When displayed across a street, the Flag should be suspended vertically, with the field of stars to the North or the East.
8. Never use the Flag for drapery of any kind, on an automobile, on a speaker's table, etc. Use bunting instead.
9. Do not put lettering of any kind on the Flag.
10. Do not use the Flag in any form of advertising.

Patronize Directory Advertisers

Memorial

To Honor those Valiant Men and Women of World War II
who gave their lives for God and Country

Acock, William	Keeslar, Donald
Allen, George, Jr.	Keller, Paul
Bercaw, Fay	Lemanski, Benedict
Bobday, Francis	Long, Leo
Brown, John	Losinski, Florian
Bushong, Kearney	Matheson, Roy
Carr, Harry L.	Mayhew, Arthur
Carrather, Bernard	McClughen, Albert
Case, Harold	Moen, Ellen
Casebeer, Robert	Mosier, Robert
Cassady, Dale	Murray, James
Champion, Donald	Normandin, Phillip
Chatfield, C. W.	Northrup, Lawrence
Clark, Albert	Nutt, Marion
Clutter, Leroy	Offenbacher, M. M.
Corless, James	O'Neil, Barney
Crampton, Herbert	Palmateer, Sidney
Craven Gerald	Parks, Rex
Cross, Albert	Pask, Harry
Dean, Garnet	Patton, Gaylord, Jr.
Dedloff, Herman	Perry, Donald
Doll, Robert	Purvis, Robert
Dorrance, Anson	Read, Daniel
Doubt, Donald K.	Russell, Donald
Dunks, Hudson	Sattler, Harold
Elmer, Frank, Jr.	Scriber, George, Jr.
Fair, Donald	Seiler, John
Filarski, John	Shore, Clyde
Filley, Rex	Shore, R. D.
Filley, Starr	Smart, Laverne
Fuller, David	Smith, Arnold
Goble, James	Smith, Clayton, Jr.
Hall, Robert	Stansell, Frank
Harris, Donald J.	Steenman, Willard
Hayes, Richard	Storer, Frederick
Helmer, Worth	Swihart, Charles
Hewitt, George H.	Symons, Richard
Higley, Warren	Travelbee, Edward
Hilborn, Warren	Tyler, Alphonso
Himebaugh, Marion	VanPatten, Harold
Hopkins, Clive	Walters, Clinton
Hutchins, Kenneth	Wendorf, Lloyd
Hutchins, Loren	Wise, Samuel
James, Leonard	Worthington, Emery
Johnson, Rollin	Yates, Clyde
Kaellner, Otto	

HONOR ROLL

Erected by Benevolent and Protective Order of Elks
No. 1023 of Coldwater, Michigan.

Committee—Karl W. Volk, Chr; Fred A. Smith; Howard E. Lees; Mortimer W. Olds; Leo E. McQueen.

- | | | | |
|--------------------|---------------------|--------------------|--------------------|
| Abbott Dale L | Archer Wayne D | Baker Howard J | Becker Robt J |
| Abbott Glenwood B | Armbruster Loren S | Barton Irvin A | Bercaw William G |
| Ackerman, Frank A | Arney Erwin F | Baker Roger A | Bercaw Jesse M |
| AcMoody Gordon R | Armstrong T M | Bailey Arthur L | Bergman Ernest E |
| Adams James R | Armstrong Philip A | Baird Leon W | Bergman Arthur E |
| Adams Leo L | Asbury Richard B | Babcock Ralph W | Berry Maurice E |
| Adams Bernard R | Atkins Donald C | Baird Floyd K | Beach Lewis S |
| Adams Darwood K | Atkins Ronald C | Backofen Milton H | Berkey Robt W |
| Adams Erie C | Atkinson Colman | Baird Harvey E | Bell Kenneth L |
| Adams William G | Austin Paul M | Baldwin Norman E | Beck Mervin E |
| Adams Donald W | Austin Richard | Banker Hubert S | Bernard Dwight E |
| Adams George S | Aviza Konstant J | Bantz Clyde | Bell Howard E |
| Adams Robert F | Aylestock James E | Banker Richard A | Bennett Henry |
| Adams Roland H | | Balcom Rodney E | Beard Leon C |
| Adams Charles F | | Balcom Walton K | Bergman Ernest |
| Adams Alton | Badder Arthur D, Jr | Badger Maurice | Beckwith Claude |
| Adamaski M D | Ball John R | Barrington Albert | Becher Thomas F |
| Adolph Frank E, Jr | Ball Donald E | Barkowski Frank J | Belote Henry E |
| Adolph Willard C | Baker Sherald D | Baker Robert E | Bixler Albert |
| Aebersold Robert A | Baker Wilfred | Baker Robert W | Birch Chas, Jr |
| Aiken Wilson T | Baker Ralph H | Bassett Charles N | Bishop Charles G |
| Akins Bennie K | Bannister Chas M | Bailey Joel A | Birch Walter S, Jr |
| Akins Cleo | Barrington Nile | Bailey Lawrence D | Birch Harold H |
| Alexander Robert | Bartholomew Urman W | Bailey Henry | Biyer Wm E |
| Alexander Russell | Bassett Clarence | Bailey Robert | Bignell Kenneth J |
| Albright Roscoe E | Bathrick Daryl A | Bailey Wayne | Bildner Russell J |
| Albright Richard E | Batterson Ralph M | Bailey Norman C | Bigelow Norman Z |
| Albright Rodney L | Barr Neal W | Bailey Zelmer J | Bidwell Donald H |
| Albright Arthur L | Bates Rolland L | Bay Edward J | Biyer Phineas J |
| Albright Mathew W | Bates John R | Baysinger Dean | Bickford Leslie L |
| Albright Frank W | Bates Harley A | Bauker Hubert | Bier Paul |
| Aldrich Raymond E | Bartram Mearle V | Barton Erwin R | Bier Cleo P |
| Aldrich Robert E | Barton Wayne E | Baysinger Milford | Binkley Leo W |
| Allan Robt D | Barton Harold W | Ball Rex D | Biddinger Lewis G |
| Allen Chester | Barringer, Maurice | Bates John R | Blaskie Daniel D |
| Aldaffer Tracy B | Barrack Richard | Bailey Marlyn O | Blaskie James A |
| Alleshouse Nelson | Barber John R | Bell Howard E | Blaskie Joe |
| Allison Russell E | Barkowski Stanley | Bell Ferris | Blaskie Theodore |
| Alpaugh Chester F | Bartholomew Wallace | Bell Wilbur W | Blair Fred H |
| Aisbrook Henry O | Barkowski Albin | Bell Earl W | Blatter Theodore L |
| Alpaugh Donald W | Bawden Robert C | Bell Dorr E | Blanchard Howard G |
| Alpaugh Edward W | Bawden Walter G | Bell John H | Blanchard Cleo H |
| Ambs Chauncey E | Barry Bonnie D | Bell Richard L | Blanchard Wayne S |
| Anderson Burr | Barringer Richard | Bell Neva M | Blackman Leonard |
| Anderson Stanton L | Barry Lyle R | Bell Murlin D | Bluhm Howard |
| Anderson Granger | Baysinger Wm E | Betts Lyle L | Blouin Henry T |
| Anderson Robert C | Baumeister Chris A | Benner George | Bloom Roy A |
| Ankney Harold G | Bauder George B | Belote Ray D | Boyd Urias P |
| Angevine Kenneth | Bauder Ray O | Belote Ellsworth F | Bonfiglio Joseph M |
| Andrews Mark S | Bauer Frederick J | Belote Carl D | Bonfiglio Carl R |
| Andrews Doyle | Barnes Walter E | Bellamy Jack E | Bonham Robert N |
| Andrews Russell A | Barnes Harold H | Bean Richard G | Bonfiglio Edward |
| Annin Chas J | Barnes Jack W | Bercaw Leland L | Bonfiglio Arthur G |
| Anson Robert A | Barnes Donald C | Bercaw Marvin E | Bott Edmund |
| Anthony Elmer E | Barber Kenneth L | Beard Willard L | Borough James L |
| Anthony Ralph | Barnes Wm F | Beem Ralph A | Bohn Henry |
| Arbogast Arthur J | Barnes Richard M | Becker Milton L | Bowerman Ross H |

Bonecutter Paul M	Brown Duane L	Burk Elmer C	Church Jacob A
Burch Lee	Brown Darrell L	Burk Dawson	Church Richard I
Bowen Dean C	Brown Raymond E	Burt Robt E	Claar Ray O
Bollinger Arno C	Brown Donald J	Bunce Lester	Claar Vilas L
Bowlby George L	Brown Rexall	Bunker Orson E	Claar Virgil F
Bowerman Robert K	Brown Thomas M	Burns Alvin L	Claar George W
Boyer Claude, Jr	Browne Robert W	Buchanan Richard E	Clark Howard J
Bohacz Anthony A	Brown Jimmy L	Bykowski Franklin M	Clark Leon D
Bohacz Leonard	Brower Eugene W	Byers Harry R	Clark Maurice
Bogart Harley R	Brower Wilbur W	Byers Charles D	Claar Harry S
Borton Richard E	Brower George E	Byron David A	Clark Marvin O
Bonfiglio John P	Brown Carsen G		Cline Harry G
Borden Stanley J	Brown Wallace M	Carlyle Jack K	Clifford Joseph R
Boston Charles T	Brown Robert E	Carls Patricia J	Clute Gerald E
Boyer John R	Brouse Cyrus	Campbell Orley W	Clifford Arlo
Bower Lewis C	Brouse LeRoy	Campbell Dale C	Clark Oral E
Bowerman Malcolm H	Bray Gordon B	Campbell Carlton C	Clarke Charles F, Jr
Bowerman Jack R	Bray Charles E	Campbell Walter C	Clark Edith M
Bowerman Clifford H	Brewer Charles J	Caswell Francis R	Clark Ernest M
Bobay Francis R	Bridges Lyman J	Caldwell Raymond D	Clark Clayton J
Bobay Robert J	Brickey James W	Callahan Melvin L	Clark Marlen E
Bovee Corlan D	Britton James L	Callahan Clifford R	Clark Alva J
Booth A J	Braford Wm H, Jr	Camp Richard C	Clark Rex D
Boyer Ernest W	Brayton Leon M	Camp Clarence	Clark Leo L
Booth Clifford L	Brayton Melvin A	Camp Carl F	Clark Carlion W
Boes Warren J	Bryan Wm J	Camp Donald L	Clark Edward E
Boes Wilfred	Brock Jay R	Camp Vernon C	Clark Zonald F
Bonnell Maurice O	Buchanan Richard K	Camp Glenn W	Clayman Floyd W
Boshears Douglas R	Burch Virgle L	Carpenter Carroll C	Clark Loyel D
Boyd Angelo C	Burrows Albert R	Carpenter Edwin L	Clink John R
Boyd Lyman L	Butterworth Philip A	Carpenter Louis G	Clutter Clyde M
Brooks Earl R, Jr	Butterworth Dorothy	Carpenter Charles E	Clutter Karl W
Brooks Robert A	Bush Carlton D	Carpenter Fay E	Clutter Paul M
Bracy Glen W	Burke Morris P	Carpenter Ray E	Coe Kenneth J
Bracey Robert B	Burch Versal J	Carpenter Louis G	Cook Victor R
Branch Robert T	Butcher Elliott R	Cabler William G	Cook Arthur, Jr
Brauker Wayne F	Butcher Louis J	Case Joel C	Cook Thomas M
Bradley Edson	Butcher Elwood B	Casey Laverl H	Cornish Hugh B
Bracey Donald	Butler Richard C	Cantrell Emmett	Cornish Mack
Brauker Ralph	Buford James E	Carpenter Lester R	Cornish Robert
Brooks Vern E	Buford Betty J	Carr Richard E	Coffey Delmer
Brook Maurice A	Bushong Marlin D	Carr Lewis C	Coffey Elmer
Brauker George H	Burandt Gust C	Carr Harry L	Corless Lee M
Brauker Charles W	Buys Llewellyn C	Cantrell Ellis M	Corless Richard W
Brauker Robt G	Bussing Oliver D	Cary Charles W	Corless Harold D
Brockelbank Miles E	Bernholtz George G	Carter William J	Corless Erwin G
Bradley David G	Burstyne Wm N	Cameron Frank W	Corless Robert J
Brewer John R	Burstyne Joseph	Carver Waldo O	Cole Bryan V
Briggs Lewis W	Button Frank R	Carlson Carl E	Cole Alfred E
Bristol Harold F	Button Robert F	Caswell Andrew D	Cole Ned A
Brodth Max E	Buckmaster Robt E	Callahan James J	Collyer Arthur
Brodth Olene	Burlingham Dwine C	Carpenter Wayne O	Corey Richard L
Bryers Dale E	Bercholtz John W	Case Bernard E	Corey William C, Jr
Brauker Marlin R	Burnham Robt D	Campbell Henry P	Cox William, Jr
Brouse Ori L	Buys Lloyd M	Chipman Elwood M	Cox Pylr, Jr
Brown Stanford A	Burch Clarence W	Chaffee Wayne E	Covert Lorraine V
Brown Melvin G	Burch Obert	Chaffee Charity	Cosmerick Jos E, Jr
Bracy Leo D	Burritt Erwin, Jr	Chapman Lyle F	Covey Ralph W, Jr
Brauker Floyd J	Burritt Leon M	Chapman Frederick G	Covey Virgil K
Brauker Helen M	Burritt Chas R	Chapman Morris E	Coleman Wm M
Brewer Nate H	Butler Joseph F	Chester LaMar D	Colpetsy Lloyd
Brewer Robert H	Burrough James L	Chapin Hugh L	Conrad Richard M
Brockway Jack L	Burrus Wesley B	Chapel George R	Cooper Wm L
Brokaw Campbell	Bush Clare D	Chatfield Lionel M	Coak Richard D
Brown Duane E	Bush Lyle B	Chenoweth Howard E	Cosmerick Paul H
Brown Raymond M	Burk Chester	Church Robert M	Collette Fred, Jr

Converse John M	Dahm Olin	Dirschell Clarence J	Ely Alonzo V
Cochran Wm O	Dawson John	Disbro Anson C	Ely Francis G
Cochensparger J M	Davis Robert A	Dixon Rex	Elder Thomas J, Jr
Cochensparger D W	Davis Doris	Disbro Henry F	Ellis Francis M
Conley Ray W	Davis Roy E	Dixon Frederick R, Jr	Ellis Gale
Conley Rex	Davis Dalton F	Dixon Henry	Ellis Wilbur L
Conley Elmer G	Davis Joseph L	Dobson Thomas H	Ellis Wilford L
Collins Leon A	Davis Harry E	Dobson Eugene E	Ellinger Don C
Collins Kenneth F	Davis Perry	Dorrance Phillip	Ely Paul W
Cornish Harold V	Davis Ray E, Jr	Dorrance Tom	Elmer George M
Coats Francis J	Davis Cecil	Dorrance Nathan R	Emerick Robert
Cornish Ruth	Davis Gerald J	Dowell John A	Enos Franklin E
Cornish Van	Dauber Duane D	Dowell Walter E	Enos Robert L
Conley Glenn	Dauber Glenn R	Donihue, Carlos R	Enos Leo L
Conley James W	Dauber Donald J	Donihue Rolland R	Engle Percy C
Cotton Ford H	Dailey Elmer C	Doll James B	Engle Wm L
Coldsnow Harold M	Dailey Imelda	Doll Wm E	Engle Paul P
Cortright Donald W	Dally Olin G	Doll Leo J	English Harold D
Cockrell Rolland L	Danbury Hildon H	Donley Patrick R	Ensin Arthur B
Cofer Arthur E	Danberry Kenneth I	Dull William	Erts Clifton A
Conklin Jack D	Dahl Helmer P	Dovey Albert E	Erskine John F, Jr
Corwin Donald C	Daniels Ransford S	Donnell James W	Ernsberger Merland
Corwin Clinton	Davenport Robert J	Donnelly Earl F	Esterline Merland
Corlew Robert	Davenport Richard W	Dolson Alfred H	Esterline Stanley G
Combs Robert L	Daws Joe, Jr.	Dolph Frank E	Esterline Howard I
Colvin Albert R	Davenport Warner S	Dobson Leon K	Eslow Richard S
Copeland John H	Dalchow Robert K	Dorrance Ralph G	Ettinger Albert K
Crabtree James F	Derrickson John	Draper Ralph H	Etchey Arthur E
Cross Albert E	Denbrock Frank A	Draper Macks	Evens Ralph L
Crow Dean G	Dean John T	Dreno Donald K	Evans Frank K
Cranson Hugh W	Denbrock Frank	Duvall Joe S	Evert David A
Cranson Max W	Dean Richard C	Dunham Virgil J	Evert Henry E
Crull Ivan C	Dean Dale A	Dystry Edward L	Everitt Wm R E
Cramer Charles H J	DeBolt Luther E	Early John	Everett Leslie R
Cripps Donald F	Demarest Leon S	Eaton Grant K, Jr	Everett Herbert J
Cramer Alan H	Demarest Gordon R	Easterday L D	Everett Benson E
Cramer Chas H	Devore Lige	Easterday Mariam	Evilsizer Edgar
Crites Floyd I	DePew Daryel H	Easterday Louis W	Everett Lewis G
Crabtree Malcolm B	Devore Kenneth	Easterday Wayne C	Ewers Raymond E
Crabtree Wm L	Deemer Willard K	Easterday John R	Failing Clarence
Crandall Milton C	Derrickson Carl H	Eberts Harry	Fabiano Orlando
Crandall Cleo	Derbyshire Howard D	Eberhard Clarence	Fair Clesson F
Crandall Harold A	Dery James R	Eberts Gerald D	Fall Robt H
Crandall Lawrence	Deal John E	Eck Marion M	Far Donald W
Croy James	Dennis Lawrence C	Eckert Armond B	Farr Earl N
Criswell Marshall G	Densmore Wm A	Edwards Gerald L	Farwell Edwin D
Crawford Merwin W	DeClute Alfred G	Edwards Donald L	Faulkner Norman H
Crawford Mark V	Devlin James L	Eding Lewis E	Fee Clifford
Cribbs John L	Dexter Jesse J	Edyvean Wesley J	Fee Hiran, Jr
Crise Wm R	Deuser Ralph R	Eggleston Max R	Fee Robert
Crisman Vera	DeLaMater John A	Eichler Warren J	Feiser Robt D
Craun Bernard T	Dempsey John V	Elliget Edwin J	Felland Robt M
Cramer Charles H	Diamond Andrew J	Elliget Elix J	Feller Wayne A
Cramer Alan H	Diamond Francis V	Elliget Richard W	Fenner Rolland C, Jr
Cranson Max W	Diffenbaugh R V	Elliget Maurice J	Fennell Floyd A
Curtis Robert E	Diffenbaugh Fay L	Elliget Robt C	Fenno Earl T, Jr
Cuyler Kennard J	Diffenbaugh Max	Elliget Joseph F	Ferguson Smith B, Jr
Cuyler Lloyd L	Dickey Virgil L	Elliget Jack S	Ferguson Ralph W
Culver Dean T	Dickey Harold D	Elliott Jack C	Ferguson Harold J
Cutler Robert E	Dickensheet, Eddie	Elliott Lowell	Ferguson Elwin E
Cuthbert John G	Dick Donald	Elliott Robt S	Ferguson Louis P
Cuthbert Stanley M	Diedrich Arthur W	Elliott Graydon W	Ferrier Edward, Jr
Cutler W R	Dingman Earl L	Elberson Pearl M	Ferry Joe H
Czajkowski John J	Dinnella Chas A, Jr	Eley Paul	Fillmore Truesdell
Czajkowski Walter F	Dirschell S N	Ely Ray E	Fickle Wendell S
	Dirschell Erwin R		

Fillmore Leon E	Friexly Carl	Gowdy Kellogg E	Hascher Lyle E
Fillmore Bernard E	Friedly Charlotte	Gould Margaret	Harris Burdette F
Finley Claude L	Furney Glenn E	Gould Eleanor	Harris George
Filley Roy L	Fulk Herbert H	Graham Alvard G	Harris David A, Jr
Filley Dewain W	Fulk Raymond E	Granger Lloyd L	Harris Donald J
Filley Ruby S	Fuller Wilbur L	Gregory Willard W	Harris Dale R
Finney Ford H	Furgason Paul E	Gregory Forrest F	Harris Harold W
Finney Glenn H	Fulk Harold	Gregory Frank A	Harris Dewey, Jr
Fisk Harold F		Greenwald Ernest J	Harris Howard R
Fischer Stanley A	Gates Donald R	Greenawalt Paul E	Harmon Wayne E
Fiske Charles H	Gates Wm D	Green Rowland C	Harmon Chester M
Fitzgerald James D	Gates Harold E	Green Donald W	Harmon Hubert B
Fitts Joseph H	Gates Lowell J	Green Donald C	Haskell Dorothy
Field Lloyd L	Gallup Harold R	Green C Dwight	Haynes Max E
Fearnow Noah, Jr	Gallup Robt F	Green Lloyd M	Haylett Forrest O
Fearnow Charles H	Gamble Alfred J	Green Betty M	Haylett Roy W
Fitch Jack C	Garmire B J	Green David G	Hayton Carlyle
Fincham Franklin P	Garman Paul L	Green Dick B	Hayward Frederic S
Fisher Charles	Gawlak Sylvester	Green Charles D	Hartup Raymond L
Findley Gerald R	Gaskill Paul J	Green Paul	Hawk William L
Flanders Marion	Garrison Oscar S	Greeley David D	Hawes Warren L
Fleming Carlton O	Garrett Annabelle	Greeley John F	Hawver Mack L
Flewelling John D	Gelow Arthur H	Greenich Robert E	Hawken Russell L, Jr
Fleenor Clarence E	George Ernest F	Greenich Harley M	Havens Wilbert C
Forrester Floyd	George Chas E	Griffin Marion B	Hauska Harry H
Forester Dewan D	Gerth Floyd R	Griffin Lewis F	Hauska Jacob
Forrester Frank	Gerth Eugene L	Grimes Robert W	Harris Ronald
Foglesong Cleon R	Gehring Max M	Grimes Richard R	Hamilton Harold
Foglesong Leon M	Gelitties John W	Grove Richard R	Heator Donald W
Ford Lawrence L	Gerth Robt A	Grzybowski Wm S	Heator Albert J
Ford Robt J	Gerth Earl W	Green Harley	Heckman Phineas L
Ford Harold S	Gibson Wm F	Grites Floyd	Hedglin Obara K
Foley Robt E	Gibson Wylie V, Jr	Gruner Maynard L	Hedrick Estel H
Forrest John R	Gibbons Wayne H	Gunderson John E	Hedrick Herbert E
Fonda Mac W	Gibbons Thelma	Gust Francis S	Hefner Arthur D
Fox Harry H	Gilfillan Marlowe	Guzy William M, Jr	Hefflinger Julius E
Foy Nelson E	Gilbert Carleton A	Gurden Marvin E	Heitz Orrin P
Foster Earl M	Gillette Harold E		Heenan Joseph T
Foust Oscar G	Gillette Wm F	Hackett Grant I	Heim Vincent L
Francisco Anthony	Girth Earl	Hackett George W	Heimert Wayne A
Fraker Orley K	Gibson John	Hackett Clarence G	Henning Lloyd E
Fraser Robt J	Giant Albert W	Hadley Frank E	Henning Leo L
Fraley Buell P	Glen Harrie J	Hadley Earl F	Heller Harold J
Frederick Gaylord	Glover Plez	Halderman Chas E	Heller Albert G
Frederick Donald E	Gleason Orval L	Hall Howard	Henton Thomas W
Frederick Arnold W	Goble Robt T	Hall Lynn J	Henning Deke
Frederickson Chas E	Goble Chas A	Haller Keith	Henton Dean
French Albert E	Gochenour Glen B	Haller Morris C	Henning Leo M
French Norman C	Gonser Corwin R	Halferty Max W	Helmer Frank W
Freeland Fred D	Gonser Billy G	Halferty Bernard I	Helmer Dale R
Freed Howard S	Goodwin James	Halferty Arthur R	Hendricks Asa D
Freeburn Donald L	Goodwin Marion C	Hambright Alton H	Hewitt Wayne
Frizzo Leo V	Goodwin Reo E	Hand Kenneth C	Hewitt Harold W
Frick Melvin E	Goodyear Frank T	Hand Clarence L	Henderson Carl W
Friedly Carl R	Goodyear William P	Hansen James E	Helm Gerald M
Frick Murl D	Good Wendell E	Hankins Leonard W	Helmeck Arthur A
Frost Russell J	Good John R	Hammond Charles V	Hennegan John J
Frost Herbert E	Good Wm P	Hammond William E	Henry Floyd B
Fruin Dayton H	Good John, Jr	Hamilton Elwyn W	Henry Dick L
From Wallace D	Good, David Wilbur	Hard Harold N	Hensler Stanley J
Fry Olen V, Jr	Goodrich Glen E	Hartman John	Herlan Darwin D
Fry Harold E	Goodrich Clare G	Hartman John J	Herlan Thomas H
Fry Wm J	Goss Stephen L	Hardy David G	Herbert Wilbert C
Fry Leo R	Gould Clifton K	Halstead Charles R	Herman Edward J
Fry H LeRoy	Gottschalk Roy E	Harbaugh Irving K	Herman George F, Jr
Fry Donald	Gottschalk Leonard	Harnish Donald C	Herman James V

Herman John
 Herman Eugene G
 Herman Charles
 Herman Marion R
 Herman Gerald H
 Herman Peter A
 Hento Harold
 Herrick Lynn O
 Hess Paul W
 Heuer Evelyne
 Hettinger Chas F
 Hettinger Jess W
 Hickerson Wm J, Jr
 Hickok Burt R
 Hickok Paul W
 Higbee James W
 Hill Dean J
 Hill Harold
 Hills Robert D
 Hill Linzel
 Hillyer Gordon D
 Hymes Earl J
 Himebaugh Dayne
 Himebaugh John A
 Himebaugh Donald E
 Himebaugh Coin F
 Hinckley Bruce V
 Hindman Russell M
 Hilton Earl D
 Hilton Charles M
 Hickey Harold E
 Hiesrodt Kelton H
 Hibbard Max E
 Hilton Karl D
 Hillyer Robert E
 Hillborg William F
 Hildebrandt Otto M
 Hoag Leo V
 Hoag George, Jr
 Hoag Lewis
 Hoard Ralph O
 Hoard Walter E
 Hoard Maurice D
 Hoard Wilbur L
 Hobart Rex A
 Hobday Douglas J
 Hodul Dan
 Hodge Frederick G
 Hodgman Willis
 Hoffman Clyde R
 Hoffman Jack P
 Hoffman Robert W
 Hofert William E
 Hogan Fred W
 Hogan Robert J
 Holben Charles E
 Holz William C
 Holley Roscoe C
 Honeywell Frank, Jr
 Honeywell George
 Hopkins Harry A
 Hoppes Norman H, Jr
 Hopkins Harold L
 Horkey Arthur J
 Hoskins Charles R
 Hoskins Llewellyn

Horn Leonard W
 Horn William C
 Hose Earl O
 Hose Arnold W
 Hosek Thomas E, Jr
 Houston Robert D
 Houston Roy A
 Houghton Elmer S
 Houck Max W
 Houtz Duane L
 Howard Dale E
 Howland DeWitt L
 Howes Homer
 Hopkins Kenneth
 Howard Kenneth
 Howald Dale E
 Hubbard Elvert W
 Hudson Walter R
 Hudson Bernard A
 Hudson Robert L
 Hudson Christie
 Huffman Robert F
 Huffman Thomas L
 Hungerford Corless L
 Hurley Paul F
 Hurley John J
 Hurley Marshall A
 Hurley Adrian M
 Hurley Marvin D
 Hurley Laurence E
 Hurley Donald L
 Hurley Allen E
 Hurrell Herbert G
 Hutchins Leland R
 Hutchins Marlin W
 Hutchins Kenneth L
 Hungerford Lyle
 Hungerford Harvey
 Hyska Casimir J
 Hyska William L

 Irwin Robert
 Irwin Wallace W
 Isaacs Harry
 Ivaska Joseph
 Ivey Samuel R

 Jacobs Astor C
 James Fred C
 Jahr Theodore E
 James Vernon P
 Jasper Edward M
 Jasper John P
 Jennings Arthur W
 Jeffery George W
 Jetmore Raymond J
 Jenkins Francis G
 Jenkins Frederick
 Jenkins Weir L
 Jessup Thomas R, Jr
 Jones Arthur N
 Jones Donald E
 Jones Donald G
 Jones Harold
 Jones Percy E
 Jones Raymond A

Jones Henry W
 Jones Maurice H
 Jones Dale R
 Johnson Dean
 Johnson William
 Joerin Wm A
 Johnson Jack
 Johnson Elsie M
 Johnson Russell L
 Johnson Paul K
 Johnson Robert A
 Johnson Leonard F
 Johnson Leroy
 Johnson Kenneth H
 Johnson Robt C
 Johnson Phillip K
 Johnson Donald J
 Johnson Robert E
 Johnson Kenneth J
 Johnson Lawrence
 Johnson Maurice G
 Johnson Lindley C
 Johnson Harold E
 Jordan John
 Johnson Fred D
 Johnson Avery, Jr
 Johnson Lawrence
 Johnson Richard G
 Johnson Marvin G
 Johnson Duain H
 Johnson Clarence B

 Kaelliner Henry L
 Kaelliner John W
 Kaelliner Karl E
 Kaelliner Henry L
 Kahan Malcolm
 Kain John D
 Kamp Carl
 Kaser Malcolm A
 Kanouse Lynn H
 Kanouse Norman D
 Kasperski Tarc A
 Kasperski Frank J
 Kaiser Richard A
 Kaufman Harold L
 Kauffman Donald
 Kaufman Bruce F
 Keckler William I
 Kelly Harry F
 Kelly Patrick A
 Kelley Leonard J
 Kelly Robert
 Kelly Carl R
 Kelly Richard
 Kelly Charles, Jr
 Kelley Chas S
 Kelley Bernard
 Kelley Edwin
 Kerns Thurman M
 Kennedy Roger E
 Keith Elmer G
 Kemper Ralph N
 Kehoe Richard
 Kehoe William J
 Kehoe John D

Keyes George W
 Kemick Gerald E
 Keeslar Ralph L
 Keylon James E
 Keeslar Bruce S
 Kenton Harry A
 Keiley Edwin J
 Kerr Richard A
 Kerr Robert B
 Kesson Walter R
 Kenyon Marcellus J
 Keyes Albert M
 Keyes Arthur L
 Kelley Raymond L
 Kellar Leland
 Keillor Arthur M
 Keeslar Cleon E
 Keeslar Lloyd A
 Kaiser Asbury
 Keiley Patrick W
 KenKnight Gordon D
 Kelly Leonard J
 Kinyon Edward C
 Kinyon Marcellus
 King Raymond A
 King Arthur B
 King Herschel W
 King George M
 King Robert D
 Kinter Charles E
 Killion Walter L
 Kibbe Frederic A
 Kibiloski Clifford C
 Kibiloski Clyde L
 Kibiloski Michael D
 Kibiloski Richard R
 Kirkum Byron A
 Kibiloski Ladisl
 Kirkpatrick Leslie
 Kingsley Wilbur C
 Kipp Harold
 Kistle Norman C
 Klink Harold B
 Kline Cleon B
 Klavinski David L
 Klinefelter Fred H
 Knowles Jack E
 Knowles Herman J
 Knapp Alva D
 Knirk Howard
 Knox Ray B
 Knowles Philip H
 Knisely Carlos L
 Knowles Raymond T
 Knauss Darrell C
 Knowles John E
 Knauss Florence M
 Knowles Wilford H
 Knapp Erven C
 Knapp Nelson C
 Knapp Harold L
 Knapp Donald C
 Knight Myron R
 Kollmorgen Robt G
 Kollmorgen Fred W
 Kostielyni Aloysi

- Konst Leonard L
 Kowalski Edwin F
 Kolassa Henry F
 Kosmerick Leo B
 Kosmerick Paul
 Kosmerick Joseph
 Kosteff Donald
 Koepsell Donald G
 Kolassa Benj M
 Kohl Norman G, Jr
 Kolassa Robt H
 Kolassa Robert E
 Kolassa Donald J
 Kornstien James R
 Kruszka Jacob L
 Kruszka Leonard S
 Kruszka Stanley
 Krimmel William A
 Krimmel Ralph J
 Kurete Fred E
 Kurtz Wilford H
 Kusack Henry E
 Kubasiak Theodore
 Kubasiak Leonard
 Kubasiak Theydee
 Kwasniewski Vance
 Kyte Howard P
- Labounty Dolphus A
 LaBeau William G
 Lambdin Omar R
 Lampman Floyd D
 Lamming Robert P
 Lamming Thomas L
 Lahr Lyle P
 Lahnum Gerald E
 Langwell Wendell W
 Lane Earl M
 Lane Rex
 Laney Evelyn
 Langdon Jack J
 Lapham Fred E
 Lathrop John E
 Lathrop Martin H
 Larrabee Wayne H
 Larimer Myron J
 Latta George C
 Lawrence Alvin L
 Layman Mark
 Lapman Fred E
 Leatherbury Ralph
 Leister Hiram E
 Leister James E, Jr
 Lemanski Albert B
 Lemanski Stanley
 Lemanski Joseph V
 Lemanski Anthony
 Leedom Harold C
 Lenon Clarence E
 Lennon Martin E
 Leszcynski Louis V
 Leszcynski Thad
 Lewis Robert F
 Lewis John J, Jr
 Levonick Mike
 Leatherberry Arthur
- Liesveld Marvin C
 Linger Henry E
 Linton Glenn W
 Linton Robert, Jr
 Linton Denzil J, Jr
 Little Robert C
 Little Donald E
 Little Harold J
 Littlefield Chas W
 Livensparger Harold
 Lobdell George W
 Lockwood Gerald L
 Loose Robert E
 Loose Wilford J
 Loomis John D, Jr
 Loomis Donald J
 Lopez Robert J
 Lopez Wm H
 Lopez Emil
 Lopez Virgil A
 Losinski Floin Dom
 Lothamer James K
 Lowinski Hubert H
 Lower LaMar T
 Lower Pauline
 Loxley Carpenter E
 Love Ervin W
 Love James M
 Love Ralph L
 Lovell Ora M
 Loveberry Clifford
 Lolmaugh Starr D
 Llewellyn Orville
 Luck Robt J
 Lublow Robert C
 Luck William J
 Ludwick Albert W
 Ludwick Alexander
 Lukas Victor S
 Lutjens Richard V
 Lutjens Robert F
 Luse Maurice F
 Lutz Marion L
 Lutz Leon R
 Lutz Howard E
 Lybarber Aaron C
 Lyster John, Jr
 Lyon Arthur G, Jr
 Lynch Charles R
 Lynd Edgar W
 Lynd LaVern F
 Lynd Harlow A
 Lynd Carl A
 Lynd Bernard
- MacDonald Paul D
 MacDonald Donald D
 MacRae Kenneth A
 McClellan Noyle T
 McClintock Robert L
 McClughen Jack M
 McConnell Howard A
 McConnell Richard G
 McConnell Max L
 McCann Richard I
 McCann Perry W
- McCollough Foster J
 McCort Walton H
 McCort Malcolm H
 McConnell Robert P
 McDonald Anthony L
 McDonald Joseph W
 McDowell Shirley
 McDonald Leonard J
 McGee Theodore E
 McKee LeGrand D
 McKee Duane A
 McKee Paul D
 McKenzie Deitly
 McLeod Charles A
 McLaughlin Lisle A
 McLaughlin James E
 McLain Kenneth L
 McMurray Howard H
 McMurray Richard J
 McMahan Vern C
 McMillan William R
 McManus Clark B
 McNitt Milton G
 McNall Arthur A
 McNall Ernest J
 McNall Calvin F
 McNeas Durwood
 McClughen Robert P
- Mabie Walter S
 Mabus Merle M
 Mabus William G
 Machan Charles M
 Macklin Dale P
 Maggart Thurlow D
 Mahaffey Herbert K
 Mahaffey Robt L, Jr
 Mahar John C
 Malcuit Leonard D
 Malcuit Arnold E
 Malovey Clement F
 Malovey Albert J
 Malovey Laddie E
 Mann Mark C
 Mannerow Max I
 Manocke Frank
 Manocke George J
 Manocke Joe
 Malovey Robert
 Manspeaker Wm C
 Manzer Robt W
 Marks James W
 Markham Clinton T
 Marsh Herman D
 Marsh John L
 Martin Harold J
 Martin Spencer R
 Martin Olan C
 Martin Gordon A
 Martin Eli E
 Marion George W
 Marlowe John O
 Marvin Robert E
 Marvin Ernest J
 Mason Leroy
 Mason Richard W
- Marothy Warner A
 Marshall Wayne F
 Matheson William G
 Matheson Mary J
 Matheson Charles E
 Matheson Robt D
 Mate Robert
 Matthias Robt L
 Marquette Owen C
 Marquart Billie R
 Martin Frank R
 Maurer Clyde P
 Maurer Robert R
 Maurer Ray
 Maxfield Richard
 Maxson Paul G
 May Lewis R
 May Joseph
 May Lynn W
 Maybee Theodore I
 Meier Harold J
 Mefford Richard L
 Melendy Lynn D
 Melendy Marlin C
 Melton James R
 Menck Lester B
 Merriman Albert A
 Merriman Homer H
 Merriman Adrien L
 Merriman Gerald G
 Merriman Floyd R, Jr
 Merriman Richard R
 Merritt Jack F
 Mettler Alva, Jr
 Mettler Edward M
 Metzger Raymond E
 Metzler Eugene G
 Meyer Maynard S
 Meyers Guy J
 Merriman Rex
 Miller Warren
 Michael Kenneth
 Miller John E
 Miller Leroy
 Miller Arnold R
 Miller Carl B
 Miller James T
 Mills Louise A
 Minch Robert E
 Minniear Wilbur D
 Minor Elmer B
 Mitchell LaVerne L
 Mitchell Charles A
 Mitchell Donald L
 Mitchell Joe E
 Mitchell William F
 Mix Robert H
 Moen Ellen M
 Mohr Albert C
 Mohr Clifford R
 Mohr Fred B
 Modert Mathias J
 Modert Peter M
 Molby Neal G
 Mock James F
 Moen Ellen M

Mollenkopf John R
 Monroe George F
 Monroe Maurice W
 Monroe Guy W
 Moody Wm Henry, Jr
 Moog Della C
 Moore Wylan J
 Moore Carl
 Moore Normand H
 More Norman
 Moore Richard N
 Morris Lawrence E
 Morris Robert S
 Morgan Victor L
 Morgan Richard J
 Morgan James D
 Morgan Robert F
 Morgan William H
 Morehouse Edward L
 Morehouse Bernard
 Morency Alfred J
 Morin Edgar J
 Morrison James L
 Mosher James F
 Mosby Terry G
 Mott Douglas E
 Moyer Donald C
 Moyser Cecil
 Moody Robert
 Mohrhardt George E
 Moore Francis C
 Munn Marion V
 Munger Harold R
 Mundy Leo R
 Murfin Kenneth
 Murdock Richard R
 Musselman Nelson L
 Musselman Marlin D
 Musser Jack D
 Musloff Stanley J
 Musloff Thomas J
 Murphy Carl L
 Murphy Frank M
 Murphy Steven J
 Myers Richard I
 Myers Noal F
 Myers Norman D
 Myers Robert A
 Myers Ray C
 Myers Lyle G, Jr
 Myers Harry E
 Myers Ralph J

Nagle Harvey A
 Nagle Herman
 Nagle Max E
 Napier Curtis L
 Nash Wyman E
 Newman Bernard L
 Newman Cleson E
 Nearpass George W
 Nesley Marion, Jr
 Neff J Scott
 Nelson Floyd K
 Nettleman Donald H
 Nettleman Jarvis

Nettleman Stanley
 Neusbaum Clinton C
 Neusbaum O J
 Neusbaum Ronald
 Neverske Joseph J
 Newbauer Raymond F
 Newbauer Robert P
 Newberry Dorothy
 Newberry Loren
 Newberry William C
 Newman Clarke E
 Newell Donald J
 Newell Richard H
 Nichols Harold G
 Nichols Leo A
 Nickles Regina
 Nichols LeRoy
 Nicholson Jess
 Nighswander G J
 Nill Charles B
 Nill Thomas K
 Nimmo William R
 Noble Russell C
 Noblitt Nelson M
 Nogle Herman A
 Nofsinger Dale M
 Norris James E
 Norton Gerald E
 Norton Ora W
 Norton Rolland G
 Norton Wilfred H
 Norush Vitautas B
 Nowak Joseph J
 Nowak Edmund F
 Nowaski Maurice J
 Null Miles B
 Nutt Earl F
 Nutt Paul T
 Nutt Wayne O

Oder Wilbur L
 Odren Richard
 Offenbacher Nick
 Offenbecher Adam
 Offenbecher T
 Ogden Norman A
 Okeley Dale F
 Oliver Eugene R
 Oliver Glen E
 Olmstead Harold A
 Olmsted Kenneth L
 Olney Wayne K
 Omo Clair W
 Osborn James C
 Osborn Elwyn
 Osborn Richard K
 Osborn Fabian F
 Ostroski John J
 Otis Carl E
 Otis Harold F
 Otis J C
 Otis Robert C
 Otto Arthur J

Paddock Alverto, Jr
 Paine Ferris E

Palmateer Allen P
 Palmateer Harold E
 Palmatier Cecil O
 Palmatier Donald E
 Palmer Dean C
 Papke Daryl M
 Papke Duane R
 Papke Irwin E
 Paradine Cecil O
 Paradine Gordon C
 Paradine Kenneth F
 Paradine Rodney A
 Parker Lea
 Parker Cleo E
 Parker Duane L
 Parker George B
 Parker Jean R
 Parker Kenneth J
 Parker Wayne E
 Parker Melvin L
 Parker Robert W
 Parker John R
 Parks Glen W
 Parks Keith W
 Parks Merlon W
 Parks Ollie
 Parks Rosco L
 Parks Vernon L
 Parkinson Frank
 Parrish Merle E
 Parshall Ernest H
 Parshall Charles
 Parshall Roy J
 Parsons Harold L
 Parsons Howard C
 Partridge Forest A
 Pascoe Donald E
 Pask Kenneth C
 Patch Dale R
 Patterson Bert
 Patterson Edward
 Patterson Roy C
 Patterson Shirley
 Pattison Robert G
 Patten Gaylord
 Paul Arthur M
 Paul Howard W
 Paul John A
 Pavelko John, Jr
 Pavka Frank
 Payne Charles M
 Pearson Robert A
 Peavey Ross D
 Peavey Wayne L
 Peck William B
 Peel Charles
 Peer Robert C
 Peer Ronald T
 Peet Leo L
 Penix Gale A
 Penix Norman E
 Penn Hawley B
 Penwell Udell E
 Percy Clayton
 Perdue John
 Perk Ralph E

Pepper Russell
 Pepper Bruce L
 Perk William C
 Perkinson Floyd F
 Persails Roscoe T
 Pery Harold E
 Peters Dale P
 Peters Elmer W
 Peters Willis L
 Petersen Edward W
 Peterson Delbert
 Peterson Douglas L
 Peterson Kenneth
 Petty Carol C
 Pfost Neil E
 Phelps Robert M
 Philbrick Albert C
 Phillips Alfred J
 Phillips Clarence W
 Phillips Robert H
 Phenicie Russell J
 Phillips Rolland J
 Pierce Robert E
 Pierce George H
 Pierce Robert H
 Pierce Lewis R
 Pierce Orval W
 Pierce Russell G
 Pierce Wilfred L
 Pierce Wilmer O
 Pierson Melvin A
 Pifer Floyd
 Pifer Lester W
 Pifer Raymond
 Pifer James L
 Plant Harrison D
 Plant Norman K
 Plant Wayne T
 Platt Charles A
 Platt Warren R
 Poling Burl C
 Poling Gaylord E
 Pope William P
 Pope George C
 Pomfret Leslie E
 Porter Charles R
 Pothof Ray L
 Potter Colburn
 Potter Leo L
 Potter Norman B
 Potter Neal D
 Potts Oral L
 Potts Norman E
 Powell Donald W
 Powell William J
 Powell Robert M
 Powell Clifford
 Powell Theodore C
 Powers George I
 Prestidge Richard
 Prestidge Robert A
 Price John S
 Priest Wendell E
 Printke Bernard L
 Printke Frank J
 Putnam Donald M

Quimby Frank W
Quimby Max L
Quimby Weldon W
Quinting Clifford

Rainey Robert M
Rambadt Bernard
Ramsey Earl J
Ramsey Hugh B
Ransom Harland R
Rapp Carl M
Rasey Claude
Rasler Charles W
Rasler Samuel E
Rasmussen Harry C
Rasmussen Paul C
Ratkowski Bernard
Ratkowski Florian
Ratkowski Harry W
Rawson Jesse M
Raymond Charles C
Raymond Charles O
Raymond Harold E
Raymond Herman L
Raymond Robert G
Redding Paul S, Jr
Reed Alfred S
Reed Jack
Reed Walter, Jr
Reeder LeRoy G
Reeves Alton C
Reeves Martin A
Rehm Harold E
Reichard Kenneth R
Reighard Robert W
Rench Homer J
Rench Lester J
Renshaw Allen J
Reppert Wendell W
Reynolds Carl E
Reynolds Charles J
Reynolds Clesson
Reynolds Robert, Jr
Reynolds Vaughn A
Rial George W
Rice Merle D
Rice Edna V
Richhart Donald G
Rich Robert
Richhart Paul L
Rich John P
Richmond Norris D
Richardson Bernard D
Richardson Billy D
Richardson Orval C
Richardson Robert
Richardson Wm E
Riede Eugene
Rierson Glen W
Rifenburg David D
Rifenburgh C E
Rifenburgh John K
Rigg William L
Riley Harrie D
Rinehart Floyd R
Ringler Calvin A

Ripley John W
Riser George H
Rissman John
Rissman Donald
Rissman William
Rissman James
Rissman Raymond
Roach Floyd R
Roach Warren R
Roach William J
Roberts John E
Robinson Carl B
Robinson Carl W
Robinson Lyman A
Robinson U S
Robinson Victor L
Robbins Curtis R
Robbins Chancy
Robbins Dick
Robbins Donald E
Rockhold Wayne H
Rodzen Raymond R
Rogers Daniel R
Rogers Harrison E
Rogers Richard C
Rogers Max G
Rohloff Lee J
Rohrer Melvin B
Root Charles A
Romine ElDean
Rootes Kyle G
Rose Fay G
Rosenau Lowell V
Rosenberg Samuel
Rosenberry Elwyn C
Rosenberry F C
Rosine Frank A
Rosine Robert E
Rossman Dalton
Roush John M
Rowe James W
Rowe John
Rowe Lawrence
Rowe Robert F
Rowson Jesse
Rowson Robert
Rubley Fred M
Rubley Garrett A
Rubley Gerald H
Ruder Herbert E
Rudy William H
Rummel Richard H
Rumsey Donald C
Rumsey John D
Rumsey Weldon R
Rupright Melvin E
Rurka Frank R
Russell Arthur C
Russell Harry
Russell Leonard N
Russell Lester W
Russell Max W
Russell Rex R
Russo Frank J
Russo Sam J
Ruthrauff Ivan G

Ryan Edward J
Ryan George W
Ryon William A
Rzepka William G
Rzepka William J

Sabaitis John
Sackett Paul L
Sager Howard A
Salisbury Burl E
Salisbury Rex C
Sanders Carl A
Sanders Carl R
Sanford Marshall L
Sanford Milton C
Sattler Charles R
Sattler Dennis O
Saunders Allen
Savage Clair W, Jr
Savchuk Charles R
Savchuk David P
Sawdon Kenneth L
Scaggs Ivan O
Scaggs Lawrence A
Scantlen Raymond F
Scantlen Ronald J
Schaeffer A C
Schafer Ivan R
Schafer Leon
Scheidler Olen M
Schoun Charles
Schoun Paul
Schon Phillip J
Schroth Kenneth D
Schuch Wm J
Schuch Charles C
Schuch Ivan C
Schuette Donald M
Schuette Richard W
Schultz Benny
Schultz Frederick L
Schultz Richard B
Schweitzer Henry
Schweitzer Ronald
Scovill Henry A
Scott Chester
Scriber Earl W
Scriber George I
Scriber Harry P
Seabrook Spencer J
Sebald Dana
Sebald Craig
Sebring Lenny L
Sechler Russell D
Sefton Harold C
Seiler John C
Seller Ray B
Sell Arthur E
Sellon Francis A
Sellon Homer
Sellon Nelson O
Seelye Katherine
Sammelroth Edward
Service Michael J
Shafer Joseph H
Shafer Ramon E

Shafer Richard C
Shafer Rolland L
Shafer Theodore C
Shaffer Max J
Shaffer Russell H
Shaffmaster Thomas
Shaner James E
Shank Paul C
Sharp Charles W
Sharp Harold C
Sharpe Asa B
Sharpe John H
Shaver Robert M
Shaw Gerald A, Jr
Shaw James W
Shaw Leo R
Shaw Marvil T, Jr
Shaw Robert E
Shenefield Yale E
Sherman Clifford K
Sherman John C
Shirley Lester R
Shook Max E
Shorno Donald V
Shoup Willis R
Shultz Bennie R
Shumway Glenn M
Schumaker Ronald E
Shupp John, Jr
Sibley Bertrand, Jr
Sibley Eugene
Sikorski Aloysius
Sikorski Edward D
Sikorski S
Siler Forest O
Simonds Richard K
Simonds Robert L
Simmonds Vera
Simmonds Wilfred E
Simons Conway D
Simons Donald B
Sims Edward S
Sissem Harold L
Skinner Eugene R
Slagle Raymond R
Slack Charles, Jr
Slagle Rex N
Slisher Weldon L
Sloane Clayton D
Smallwood James M
Smart Leland
Smeltzer Archie M
Smeltzer Grant J
Smith Carl B
Smith Charles L
Smith Clarence C
Smith Clarence O
Smith Clayton B, Jr
Smith D Sibley
Smith Floyd A
Smith Wayne
Smith Forest W
Smith Labor O
Smith Fred, Jr
Smith Gerald J
Smith Harold W

Smith John T
 Smith John W
 Smith Leroy H
 Smith Levi P
 Smith Morris E
 Smith Ray A
 Smith Robert G
 Smith Rolland M
 Smith Sterling R
 Smith Arthur R
 Smith Sumner D
 Smith Walter D
 Smith William H
 Smoker Alexander R
 Smoker Arthur E
 Smoker Edwin J
 Smoker Leonard F
 Smoker Lewis R
 Smurr Roy W
 Snook Morris L
 Snow James
 Snowberger George
 Snowberger Ralph C
 Snowberger John H
 Snyder Clarence G
 Snyder Kathryn R
 Snyder Richard A
 Snyder George A
 Snyder George H
 Snyder Howard K, Jr
 Snyder Lawrence L
 Snyder Robert C
 Snyder Robert R
 Soales Harvey C
 Sobeske James E
 Somerlott Fay D
 Somerlott John F
 Sommer John A, Jr
 Sommerall James B
 Sosinski Marion T
 Sosinski Ruth
 Sours Fred
 Sours Harold
 Sours Warren B
 Spaulding Harry J
 Speaker Fred B, Jr
 Speck Raymond C
 Spencer Charles H
 Spencer Jack
 Spencer Virgil
 Sperbeck Harley G
 Sperbeck Harold A
 Sperbeck John, Jr
 Sperbeck Paul W
 Spooner Ralph K
 Spring Cicero A
 Spring Earl H
 Sprow Ray A
 Sprowl Charles M
 Sprowl Harold E
 Sprung Ralph S
 St Clair Corel W
 Stafford Ben
 Stage Richard S
 Stage Robert D
 Stahlhood Ray C

Stahlhood Rex F
 Stall Dallas
 Standiford Charles
 Stanley Arthur J
 Stanley Robert E
 Stansell Carl T
 Stansell Robert A
 Staples Robert D
 Stattler Harold E
 Stayner Allison F
 Stebleton Arling E
 Steenman William H
 Steffy Wayne E
 Steffy Richard E
 Steffy Robert J
 Stehlik Richard F
 Stemen Forest W
 Stenek Stanley
 Stetler Kenton R
 Stetler Raymond A
 Stevens Elmer D
 Stevens Fred, Jr
 Stevens James R
 Steward Lawrence
 Stickney Ansel J
 Stickney Robert H
 Stiglich Martin J
 Stockwell Lee
 Stokes Earl C
 Stolp Milo H
 Stout Arthur L
 Stout David E
 Stout Ralph
 Stowell Paul B
 Stowell Sheldon J
 Straehly Royden E
 Strung Harold L
 Strang Richard D
 Straw George
 Straw John S
 Straw William C
 Streby Lloyd G
 Strigas Vincent, Jr
 Strobel Jake
 Stroh Lloyd C
 Strohl Donald F
 Strohm Robert J
 Strong Clark H
 Strong Douglas J
 Strong Duncan L
 Strong Keith M
 Strong Kenneth W
 Strong Noland H
 Sroupe Robert
 Stulting Robert J
 Sturgeon Lester C
 Sullivan Thomas J
 Supiano Albie F
 Supiano Edward
 Supiano Floyd E
 Sutherland Jack R
 Swain Alfred T
 Swain Donald R
 Swain John, Jr
 Swan George M
 Swan John E

Swarthout LaVern T
 Swartout Lee C
 Swayzee Charles W
 Sweet John D
 Sweet Robert E
 Syc Florin F
 Sygnecki Dennis B
 Symons Donald L
 Szafranski Joseph
 Szafranski Robert

 Taber Clyde R
 Taber Donald E
 Taber Norman D
 Taber Oran
 Tackett Evert
 Tackett Evert
 Tanner John, Jr
 Tappenden Morris R
 Tappenden Richard
 Tappenden Roger M
 Tappenden Roy E
 Taschner Philip J
 Tase Lyle H
 Tash Roger A
 Taylor Eldred D
 Taylor George R
 Taylor Herbert J
 Taylor Rolland J
 Taylor Kenneth E
 Taylor Melvin H
 Taylor Morris W
 Taylor Robert L
 Taylor Wendell
 Teachout Wilber D
 Teall Robert A
 Teeple Landis E
 Teufel Alfred
 Teufel Fred
 Teufel Joseph
 Thacher Raymond S
 Thacher Rex B
 Thatcher Daryl D
 Thatcher Donald E
 Thayer Kenneth L
 Thomas James S
 Thomas Robert E
 Thompson Clyde E
 Thompson George E
 Thompson Harold J
 Thompson Roger L
 Thompson William
 Thompson William E
 Thrall Harvey
 Tiffany Robert L
 Tillotson John C
 Timerman Glen A
 Timerman Vernon F
 Tinervia Joseph J
 Tinervia Glen
 Tobolaski V
 Tobolski Bernard
 Tolmaugh Starr
 Tompkins Carl J
 Tompkins John E
 Tompkins James R, Jr

Topp Anthony B
 Topp Herman G
 Topp Robert J
 Topp Vincent L
 Torrence Charles E
 Torrini Rudy E
 Towers Donald J
 Travelbee Edward L
 Traver Emery C
 Trayer Mark
 Treat Samuel L
 Treat Webster
 Tressler Robert
 Troyer Mark J
 Truesdell F
 Truesdell William
 Truesdell L D
 Tubbs Raymond H
 Tucker Charles L
 Tucker Floyd, Jr
 Tucker Paul E
 Tuckey Arthur J
 Turner Russell J
 Turrell Kenneth
 Turrell Robert L
 Tyler Hugh H
 Tundevoid Ole N
 Tundevoid Einar B

 Ulrich Paul F
 Ulrich Richard L
 Unterkircher Homer
 Unterkircher Rodney
 Urnikis Adam
 Unrue Robert J

 Vail Jan, Jr
 Van Aken Eimer F
 Van Aken John T
 Van Aken Mark J
 Van Aken W Bryant
 Van Akin Leonard F
 Vance Donald V
 Vance Leland A
 Van Dyke Jack R
 Van Dyke John, Jr
 Van Every Wayne
 Van Hoosear Robert
 Van Husan Sterling
 Van Kampen Harvey
 Van Meter William H
 Van Nuys Donald G
 Van Patten Hugh
 Van Riper Rex P
 Van Schoick Jack
 Van Schoick W L
 Van Voorhis Robert
 Van Wagner Harold B
 Van Wagner Ora E
 Vaughn Frank
 Vaughn William L
 Vaneetta Harry D, Jr
 Vice Robert J, Jr
 Victor Theodore L
 Vinton Carl F
 Voelk George P

Volk Karl W. Jr	Weage James D	Wilkinson Howard L	Woodward Horace J
Volkert Earl D	Weage Lester E	Wilkinson Mariana	Woodward John S
Voorhees Lynn W	Weage Elzanna	Wilkinson Marion E	Wordeiman Fred J
Vorce Frank	Weage Richard D	Wilkinson Ralph J	Worden Edward L
Vreeland George L	Weage Thurston P	Wilkinson Wilbur L	Worden John B
Vreeland John H	Weaver Paul M	Willard Lester, Jr	Worden Kenneth R
Vroman Bert W	Weaver Vern H. Jr	Willen Dewey A	Worden Wayne H
	Weaver William	Williams Cecil	Worst Ralph K
Wade Marvin D	Weber LeRoy S	Williams Clyde H	Worst Raymond W
Wade William W	Wedge Bryant M	Williams Earl L	Worthington Leo E
Wagar Kenneth L	Wedge Thomas E	Williams Edward W	Wotta Fabin P
Wagar Russell	Weidler Paul L	Williams John W	Wrench Lester
Wagner Raymond P	Weidner Harold R	Williams Levi O	Wrigglesworth C
Wagoner Max L	Wells Daniel W	Williams Maurice G	Wright DeForest J
Walbridge Floyd E	Wells Eddie	Williams Stanley L	Wright Jack H
Waldron Ernest L	Wells George E	Williams Wilbur D	Wright Harold L
Waldron LaVern W	Wells Howard O	Williams William H	Wright Hubert
Walker Francis E	Wells Raymond O	Williamson Carl C	Wright Leon
Walker Grant C	Wendel Charles H	Williamson Howard	Wright Thomas A
Walker Maynard S	Wentworth Doran S	Wilmarth Leland H	Wright Wayne, Jr
Walker Oral D	Wert Vern H	Wilson Cecil L	Wyatt Fred L
Walker Dale	Wert William H	Wilson James W	Wyatt Roy E
Wallace Samuel J	Wheeler Charles P	Wilson Thomas E	
Waller Arthur G	Wheeler Edwin C	Wing Frank C	Yeakey John D
Walter Rolland K	Wheeler Frank M	Winters Dale R	Yearling Philip A
Walters Martin E	Wheeler Leland C	Wing Richard V	Yesh David J
Walsh Donald	Wheeler Leonard C	Wing Rexton R	Yesh Edward S
Walsh Lewis G	Wheeler Robert C	Wise Clare E. Jr	Yesh Francis S
Waltz Sanford E. Jr	White Albert	Wise Leroy E	Yesh Richard L
Ward Donald E	White Robert G	Wise Lester F	Yesh Stanley B
Ward Duane G	Whitman Harry G	Wise Samuel G	Yockey Beryl B
Ward Edward	Whitmore Erwin E	Wiser Ashley G	Yockey Charles E
Ward Frank A	Whitmore Roscoe	Wiser Loyde R	Yoder Mathew L
Ward George E	Whitney Byron D	Wolf David C	Yohn Lester M
Ward Ralph J	Whitney Ira E. Jr	Wolf Howard L	Younce Ralph R
Warkoczski L D	Whittaker Norman M	Wolf John E	Young Charles C
Warkoczski Harold	Whitten Wallace W	Wolf Lawrence R	Young Kenneth G
Warner Elihu W	Wickes Wayne H	Wolfe Howard B	Young Mark E
Warner Herman R	Wickham Edmond O	Wolff Howard H	Young Paul A
Warner Hugh	Widener Ralph E	Wondergem Delbert	Youngs Charles A
Warner James M	Widener Warren L	Wondergem John C	Youns Lloyd B
Warner Kenneth L	Widner Robert	Woodcox Leo G	Yuhl Ernest L
Warner Wilbur D	Wigent Robert P	Woodman Clarence	Yuhl Maurice E
Warnock Raymond R	Wilber Garth W	Wood Arthur J	
Warren Howard A	Wilber Lavern F	Wood Chester	Zabonick Charles W
Warsop Lyle A	Wilber Monroe F	Wood Francis E	Zabonick Clarence H
Washburn Edsel F	Wilbur Robert C	Wood John B	Zagyva Theodore
Waterbury Max G	Wilcox John	Wood Karl E	Zeck Kas J
Watkins Lynn H	Wilcox Lyle A	Wood Leon E	Zelt Jack S
Watson Charles E	Wilcox William H	Wood Leonard J	Zeluff Wendell C
Watson Clyde E	Wilder Charles A	Wood Sherman L	Zimmerman Hershel
Watson Donald J	Wiler Alvin R	Wood Wayne G	Zinn Corwin A
Watson James A	Wilhelm Christian	Wood Wendell S	Zinn Eugene W
Watson Joseph R	Wilhelm Robert	Wood William	Zull Clifford W
Watson Richard L	Wilkins Bert W	Woods Clarence A	Zull Irwin L
Watson Robert F	Wilkins Harry W	Woods Roy	Zull Ray H
Watts Harry A	Wilkins William H	Woodward Charles L	Zurbrugg Mary E
Weage Emery H	Wilkinson Earl	Woodward Douglas P	

FACTS ABOUT COLDWATER

No. of telephones—2,373.
 Two banks—deposits over ten million dollars.
 No. of electric meters — residential 2,577; Commercial 327; Industrial 94.
 No. of gas meters installed—972.
 Estimated value of 1944 farm crops—Branch Co. \$7,000,000.
 Assessed valuation of city—\$5,611,375.
 \$250,000 Community Hospital, 70 beds, built 1939.
 Public library—19,000 volumes—3,694 registered borrowers — circulation last fiscal year 51,642 books.
 Rural library—in Court House, 12,000 volumes, 4,500 patrons—serves all rural schools in county, with branches in Girard, Kinderhook, Sherwood, California, Alganssee, Batavia.
 Average rain fall in county about 30 inches.
 Water works and Electric plant municipally owned. Municipal Vested Equity about \$1,150,000.
 No municipal indebtedness.
 Board of Education is accumulating funds from taxation for new building fund. Site secured on Grand St.
 A good daily newspaper.
 Altitude, 982 feet above sea level.
 Population, about 8,000.
 Beautiful business section solidly built.
 Coldwater River skirts the city on the west.
 Located on New York Central, U. S. 112, U. S. 27.
 Broad, level streets, shaded by maple, elm and oak trees.
 Complete sewerage system, also system of storm-wates sewers.
 Fine post office building, erected by the Government; cost, \$52,500.
 Efficient fire department, thoroughly equipped with modern apparatus.
 Lovely parks; Water Works Park has facilities for picnics and sports.
 Sixty-four beautiful lakes, with fine fishing and boating, in county.
 Cement and brick paving in business section and most of residence section.
 Has the Coldwater State Home and Training School, formerly State Public School.
 A prosperous, thrifty city, surrounded by the finest agricultural country.
 Six large modern school houses, eleven

churches, spacious and handsomely appointed Masonic Temple, a fine \$40,000 courthouse, \$25,000 Elks' Temple, two movie theaters, \$45,000 library.

MICHIGAN LEGAL HOLIDAYS

Jan. 1 New Year's Day
 Feb. 12 Lincoln's Birthday
 Feb. 22 Washington's Birthday
 May 30 ... Memorial or Decoration Day
 July 4 Independence Day
 First Monday in September .. Labor Day
 Nov. 11 Armistice Day
 Last Thursday in Nov. Thanksgiving
 Dec. 25 Christmas
 Election days. Saturday afternoons.
 Legal holidays falling on Sunday are observed on Monday.

POPULATION

Following are the census reports for Coldwater for the years given:

1864	3,977
1870	4,381
1874	4,330
1880	4,681
1884	5,099
1890	5,247
1894	5,269
1900	6,216
1904	6,225
1910	5,945
1920	6,114
1930	6,723
1940	7,309

Branch County		Michigan	
1837	4,016	1800	551
1840	5,715	1810	4,762
1850	12,472	1820	8,896
1854	15,724	1830	31,639
1860	20,981	1840	212,267
1870	26,226	1850	397,054
1880	27,941	1860	749,113
1884	27,661	1870	1,184,282
1890	26,791	1880	1,636,937
1900	27,811	1890	2,093,889
1904	26,397	1900	2,420,982
1910	25,605	1910	2,810,172
1920	23,997	1920	3,668,412
1930	23,815	1930	4,842,280
1940	25,797	1940	5,254,012

Lakes in Branch County, Mich.

Compiled from Michigan Lakes and Streams directory, published by Magazine of Michigan Co., 124 W Grand River Ave., East Lansing Mich. Copies can be purchased for \$1.00. This publication lists 5,000 lakes in Michigan.

Those marked with * have resort development.

- Anderson—35 A, S of Bronson
 Archer (or Middle)—100 A, Alganssee Tp
 Bartholomew—Alganssee Tp
 Bassett or Carp—20 A, W of Batavia near U S 112
 * Bennett or Fourth—Alganssee Tp, S of Quincy, 75 A
 Bingham or Branch Mill Pond—S W of Coldwater
 Blossom—75 A, near Sherwood
 Brown's or Camp's—in California 30 A
 Cary—100 A, Batavia Tp, near Bronson
 * Cemetery—West of Coldwater, 50 A, near U S 112
 * Clater—150 A, N of Sherwood, near M-78
 * Coldwater—S of Coldwater, 1,500 A, near U S 27, extensive resort development
 Cook's 40 A, Batavia Tp
 Craig—100 A, N of Coldwater, near Morrison Lake
 * Dean—50 A, Sherwood Tp
 Dorsey—40 A, near Bronson
 * Dragon—100 A, Kinderhook Tp
 First—50 A, Quincy Tp, S of Quincy
 Fish—75 A, Noble Tp
 Fulks—20 A, N W of Coldwater
 * Lake George—Kinderhook Tp, on state line, U S 27
 * Gilead—200 A, S of Bronson, Gilead Tp
 Girard—40 A, W of Girard
 * Goodrich—50 A, on line of Branch and St Joseph Counties, W of Sherwood
 Hanchett—50 A, Alganssee Tp, S of Quincy
 Hog—Gilead Tp, 75 A, near Bronson
 * Honey—100 A, S W of Bronson, Noble Tp
 Hubbard—40 A, Girard Tp, near Union City
 * Huyck—200 A, Kinderhook Tp, near Fremont
 Island—20 A, near Bronson, near U S 112
 * Kinyon—100 A, N of Sherwood, near M-78
 Lavine—100 A, Kinderhook Tp, near Fremont
 * Lehr—20 A, Sherwood Tp, near Athens
 Lime—40 A, Batavia Tp
 Little or Rivers—40 A, Ovid Tp
 Long—60 A, W of Coldwater, Coldwater Tp
 Long—75 A, Noble Tp, E of Burr Oak
 Long—100 A, Ovid Tp, near U S 27
 Mallow—20 A, Noble Tp, S E Burr Oak
 * Marble—1,000 A, S of Quincy
 Marl—20 A, Sherwood Tp, S of Athens
 * Matteson—500 A, Matteson Tp, near Bronson
 * Morrison—300 A, 3 miles north of Coldwater on Union City Rd
 Mud—20 A, Noble Tp, near Burr Oak
 Mud—75 A, Ovid Tp, N E of Kinderhook
 Mud—20 A, Ovid Tp, N E of Bethel Center
 North—300 A, in Coldwater, west of city
 Olney's or Fox—15 A, near Tekonsha, Girard Tp
 Palmatier—20 A, E of Bronson, Bethel Tp
 * Pleasant—100 A, Kinderhook Tp, near Fremont
 Quaker—100 A, Butler Tp, W of Litchfield
 Pork Barrel—20 A, Batavia Tp
 Randalls—200 A, N W of Coldwater, Coldwater Tp
 Red Water—Gilead Tp, near Bronson
 River—35 A, near Colon, Sherwood Tp
 * Rose or Lake of the Woods—640 A, Ovid Tp
 Round—20 A, Noble Tp, S of Burr Oak
 Round—20 A, Girard Tp, near Tekonsha
 Second—100 A, S of Quincy
 * Silver—300 A, Kinderhook T, near U S 27
 South (or Smith's)—75 A, Coldwater Tp, near U S 112
 Sprung—40 A, Bethel Tp, near Bronson
 * Union Mill Pond—800 A, S W of Union City
 * Vincent—100 A, Girard Tp, near Tekonsha
 Withington—50 A, California Tp, near Fremont Ind

PASTORS WHO HAVE SERVED COLDWATER CHURCHES SINCE ABOUT 1880

For lists of former pastors since organization of churches see former directories.

<p>Methodist Wesleyan Church</p> <p>H A Day1880 T C Fisher1883 Pifer1885 C L Preston1886 D D Martin1887 E Preston1889 Joel Martin1890 J P Sellick1891 C M Duryea1897 J W Ayling1900 W S Phillips1901 E T Gray1902 A W Hall1908 S A Manwell1909 A J McPherson1912 Walter Rathbun1918 G L Densmore1919 Florence Sell1920 A R Merrill1923 D A Manker1923 D G Hodgkin1927 Gerrit Visser1931 E W Zuber1939 James Crispell1944</p> <p>Presbyterian Church</p> <p>H P Collin1878 W L Gelston1905 Geo E Barnes1907 Donald MacCluer1913 H W Jerrett1920 Thomas Baxter1924 Wm N Vincent1929 Herbert G Hurrell1932 Chas C Lindsay1944</p> <p>Baptist Church</p> <p>J H Donnelly1882 J H Groff1884 J P Phillips1886 E O Smith1890 B Otto1894 C F Vreeland1897 I D Hall1900 M A Graybiel1902 F B Bachelor1907 C S Burns1910 G C Lamont1915 C R Osborn1919 W L Sharp1922 E A Kelford1924 J H Vatcher1930 Hugh C Crouch1935 G C Lauden1940</p>	<p>St Charles Catholic Church</p> <p>J Kindikens1856 Fr Richaert1860 C Korst1867 J J Gore1900 D A Hayes1906 Jas P Walsh1919 Edward P Stanton1926</p> <p>Methodist Church</p> <p>Israel Cogshall1875 A P Moors1879 D F Barnes1882 H M Joy1885 W A Hunsberger1886 James Hamilton1890 Wm Denman1893 A M Gould1895 W L Barth1896 W I Cogshall1897 W P French1898 L E Lennox1900 F A Chapman1904 Louis DeLamarter1908 R E Meader1910 R A Wright1916 C W Mackenzie1923 W G Flowerday1929 Wm W Slee1931 M W Duffey1937 J C DeVinney1940 R R King1941</p> <p>St Pauls Lutheran Church</p> <p>H Speckhart1861 J Hahn1865 P Hauser1878 M Toewe1884 A Roeder1891 C J Homan1904 O A Stamm1907 E H Felten1910 R F Mallon1920 Adolph G Berg1922 Theodore J Huegli1925 Herbert C Kaas1934 W H Merce1944</p> <p>Latter Day Saints</p> <p>S W L Scott 1887 & 1930 Starr A Corless1922 E R Carter1935 S W L Scott1939 W W Johnson1940</p>	<p>St. Mark's Episcopal Church</p> <p>H J Cook1875 H Hughes1886 H Sowerby1895 A S Murray1907 C B Blakeslee1912 J Hewitt1915 G S A Moore1919 C K Thomson1921 C Arch Hopper1939 Harold B Adams1944</p> <p>Free Methodist Church</p> <p>J Lawrence1880 A B Mathewson1881 G W C Smith1882 H Simpson1884 H H Cannon1885 S A McGee1886 P E Vincent1888 John Ellison1889 Wm Cochran1890 L H Mulholland and F L Baker1891 C C Omans1893 F E Armstrong1895 C W Miller1896 P E Vincent1893 R L Scamehorn1900 C D Paige1902 Lewis Cottrell1903 L R Post1905 F P Russell1906 J G Anderson1908 Wm Rennie1911 D M Wells1913 B F Hiteheock1916</p> <p>Church of Christ</p> <p>A N Cooper1909 Walter R Cady1910 N B Robbins1911 S G Rothermel1912 J H Cargill1913 J I Wheeler1915 C M Keene1916 J T Bridwell1920 W S Mesnard1924 A Carroll Shaw1925 K Earl Voiles1929 Herbert G Hurrell1931 John D Hull1933 W B Cundiff1935 Wm Oeschger1937 John H Frederick1944</p>
---	--	--



DISTANCES BY PUBLIC HIGHWAY FROM COLDWATER

		Miles			
Adrian	57			Orland	20
Albion	31	Chicago	162	Homer	22
Allen	12	Colon	18	Hudson	40
Angola	22	Detroit	108	Kinderhook	10
Ann Arbor	77	East Gilead	14	Jackson	50
Athens	20	Elkhart	61	Jonesville	18
Auburn	42	Fort Wayne	63	Kalamazoo	52
Batavia	6	Fremont	18	Lansing	67
Battle Creek	35	Girard	6	Litchfield	19
Bronson	12	Grand Rapids	92	Marshall	23
Burr Oak	18	Hillsdale	24	Montgomery	22
				Quincy	6
				Reading	21
				Sherwood	18
				South Bend	75
				Sturgis	25
				Tekonsha	11
				Toledo	90
				Union City	13
				White Pigeon	36
				Ypsilanti	78

NAMES IN THIS DIRECTORY

1915	6,110	1934	7,409
1917	6,147	1935	7,512
1919	5,990	1936	7,583
1920	6,446	1938	7,543
1921	6,653	1939	7,780
1923	6,954	1940	7,991
1924	7,130	1941	8,211
1926	7,222	1942	8,351
1928	7,139	1943	8,445
1931	7,081	1944	8,569
1933	7,243	1945	8,710

RATES OF POSTAGE

Written matter, letters, etc, 3c per oz.
Merchandise, parcel post graded rates.

Newspapers, magazines, 1c per 2 oz.
Registration fee, 15c to \$1.00.

MONEY ORDER FEES

\$ 0.01 to \$ 2.50	6c
2.51 to 5.00	8c
5.01 to 10.00	11c
10.01 to 20.00	13c
20.01 to 40.00	15c
40.01 to 60.00	18c
60.01 to 80.00	20c
80.01 to 100.00	22c

Postal Savings: Any person over 10 years of age may open an account by depositing \$1.00 or more, adding thereto as desired.

COLDWATER'S MAYOR'S, PRESIDENTS AND CLERKS

1937-1940

Presidents	Clerks
1827—Hiram Alden	H Shoulder
1838—L D Crippen	E A Warner
1839—Silas A Holbrook	"
1842—David Williams	Geo A Coe
1843—William Pierson	"
1844—Henry Lockwood	"
1846—A L Porter	Corydon P Benton
1847-48—Harvey Warner	"
1849—Jared Pond	Henry C Gilbert
1850—" "	L T N Wilson
1851—Harvey Warner	E G Fuller
1852—Albert Chandler	Jas W Gilbert
1853—Hiram Shoulder	Geo A Kellogg
1854—Alvin H Burdick	Elihu B Pond
1855—Hiram Baker	Justin Lawyer
1856—Roland Root	Franklin T Eddy
1857—A S Glessner	"
1858—A F Bidwell	W W Barrett
1859—Charles Upton	"
1860—Stephen S Cutter	P P Nichols
Mayors	Clerks
1861-2—Alb Chandler	R F Mockridge
1863—David B Dennis	H D Upham
1864-65—Justin Lawyer	John Murphey
1866—John H Beach	Wm G Moore
1867—D C Powers	D J Easton
1868—" "	John Murphey
1869—Phineas P Nichols	"
1870—Justin Lawyer	Wm H H Halsted
1871—David B Dennis	"
1872—Albert Chandler	Wm R Foster
1873—Henry C Lewis	"
1874-5—J R Champion	C L Truesdell
1876—S S Cutter	L P Palmer
1877—Chas Upton	"
1878—A J Foster	Albert A Wood
1879—D C Powers	Wm G Moore
1880—John R Champion	"
1881—Barton S Tibbits	L P Palmer
1882—L M Wing	Geo B Tompkins
1883—Geo Starr	"
1884—" "	Judson P Etheridge
1885—Alfred Milnes	"
1886—" "	Allen Cope
1887—B H Calkins	Chas F Ruggles
1888—" "	Calvin H Macomber
1889—C D Randall	Elmer J Allen
1890—Edwin R Clarke	"
1891—" "	Harry R Saunders
1892—B H Calkins	Chas J Harris
1893—Simon B Kitchel	James R Diekey
1894—N A Reynolds	H A Close
1895—T A Hilton	"
1896-97—A A Sherman	"

1898-1900—C C Johnson	P H Sweeney
1901—Elmer E Palmer	"
1902—Milo D Campbell	"
1903—" "	Wm G Moore
1904—" "	Wm H King
1905—Chas N Legg	"
1906-7—Gerald E Kleindinst	"
1908—Edward A Moore	"
1909-10—Albert A Sherman	"
1911-12—Chas A Conover	"
1913—E E Palmer	Wm T Stansell
1914-15—G E Kleindinst	"
1916—Frank G Sharp	"
1917—Wm H Frederich	"
1918—Frank G Sharp	"
1919—Starr W Gruner	"
1920—" "	Wm H King
1921-23—Edward D Legg	"
1924-25—LeRoy Palmer	"
1926-27—Arthur B Walker	"
1928—Howard K Snyder	Max A Olds
1929—" "	Paul K Barber
1930-31—Norman G Kohl	"
1932—Samuel D Strong	"
1933—Roscoe L Graves	"
1934—" "	Mrs Ethel Tillotson
1935-36—Leslie H Woodward	"
1937-38—Ford Davis	"
1939-40—A G Morency	"
1942—Roy Baum	"
1944—F Leslie Treat	"
1945-46—" "	Helen King
1946—Howard M Teeter	"

COLDWATER'S POSTMASTERS

Abraham F Bolton	Aug 17, 1860
Harvey Warner	Aug 28, 1832
Peter Martin	May 2, 1835
Silas A Holbrook	May 1, 1837
Harvey Warner	Sept 22, 1838
Theron Foster	Jan 14, 1846
Myron A Daugherty	June 9, 1849
Lorenzo D Brown	July 26, 1852
Corydon P Benton	Apr 28, 1853
Albert L Porter	Sept 29, 1857
David B Purinton	Apr 17, 1861
Hamlet B Adams	Aug 14, 1866
John Chandler	May 15, 1869
Julius S Barber	Dec 19, 1873
Edward R Root	Jan 30, 1882
David B Dennis	Feb 19, 1886
Albert A Dorrance	Feb 14, 1890
John G Parkhurst	Feb 21, 1894
Alfred Milnes	Jan 10, 1898
Benjamin B Gorman	Jan 21, 1902
LeRoy Palmer	Jan 31, 1914
B B Gorman	Dec 8, 1922
James Swain	Dec 16, 1929
Mortimer W Olds	May 15, 1934

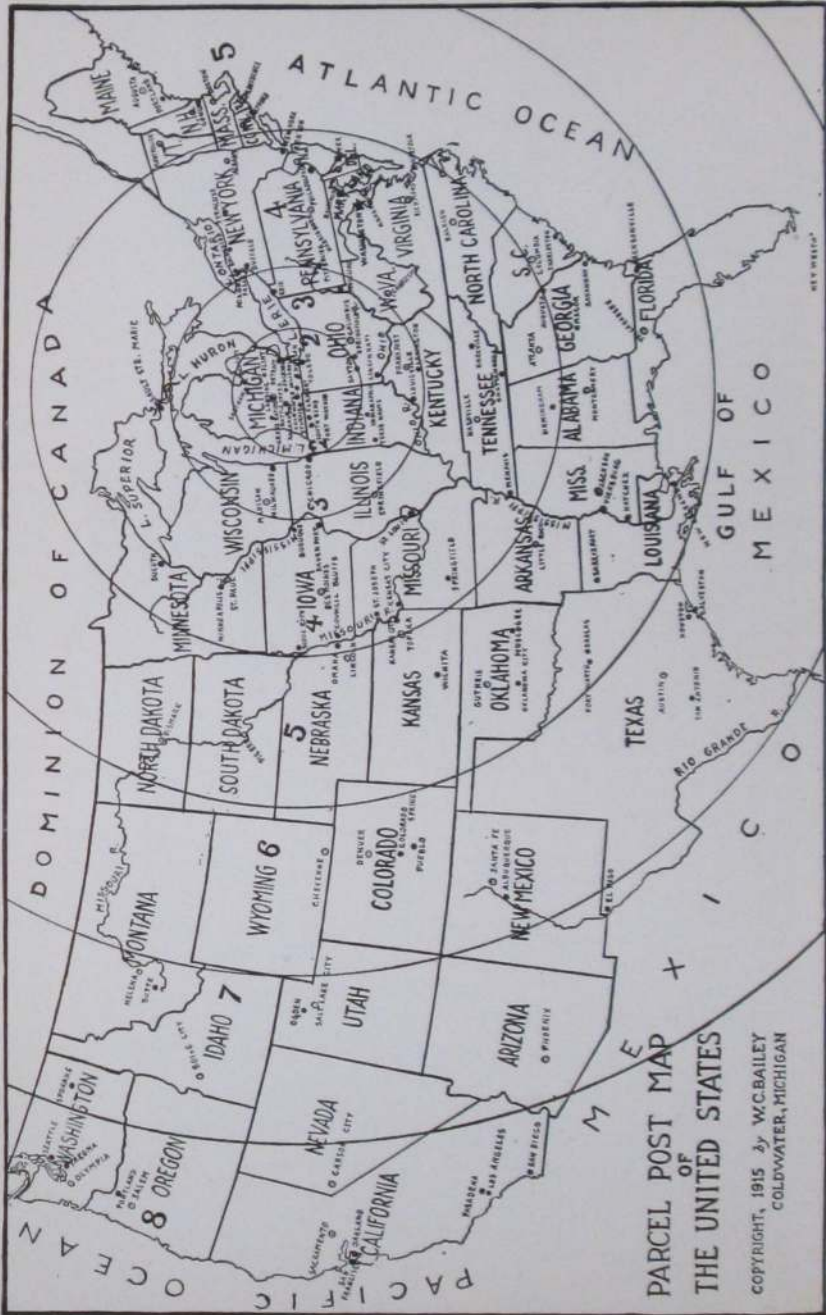

PARCEL POST MAP
OF
THE UNITED STATES
COPYRIGHT, 1915 by W.C. BAILEY
COLDWATER, MICHIGAN

PARCEL POST RATES

Weight	ZONES							
	Local	1st & 2d Up to 150 Miles	3rd 150 to 300 Miles	4th 300 to 600 Miles	5th 600 to 1,000 Miles	6th 1,000 to 1,400 Miles	7th 1,400 to 1,800 Miles	8th Over 1,800 Miles
1 pound*.....	\$0.07	\$0.08	\$0.09	\$0.10	\$0.11	\$0.12	\$0.14	\$0.15
2 pounds.....	.08	.10	.11	.14	.17	.19	.23	.26
3 pounds.....	.08	.11	.13	.17	.22	.26	.32	.37
4 pounds.....	.09	.12	.15	.21	.27	.33	.41	.48
5 pounds.....	.09	.13	.17	.24	.33	.40	.50	.59
6 pounds.....	.10	.14	.19	.28	.38	.47	.59	.70
7 pounds.....	.10	.15	.21	.31	.43	.54	.68	.81
8 pounds.....	.11	.18	.23	.35	.49	.61	.77	.92
9 pounds.....	.11	.17	.25	.38	.54	.68	.86	1.03
10 pounds.....	.12	.18	.27	.42	.59	.75	.95	1.14
11 pounds.....	.12	.19	.29	.45	.64	.82	1.04	1.25
12 pounds.....	.13	.21	.31	.49	.70	.89	1.13	1.36
13 pounds.....	.13	.22	.33	.52	.75	.96	1.22	1.47
14 pounds.....	.14	.23	.35	.56	.80	1.03	1.31	1.58
15 pounds.....	.14	.24	.37	.59	.86	1.10	1.40	1.69
16 pounds.....	.15	.25	.39	.63	.91	1.17	1.49	1.80
17 pounds.....	.15	.26	.41	.66	.96	1.24	1.58	1.91
18 pounds.....	.16	.27	.43	.70	1.02	1.31	1.67	2.02
19 pounds.....	.16	.28	.45	.73	1.07	1.38	1.76	2.13
20 pounds.....	.17	.29	.47	.77	1.12	1.45	1.85	2.24
21 pounds.....	.17	.30	.49	.80	1.17	1.52	1.94	2.35
22 pounds.....	.18	.32	.51	.84	1.23	1.59	2.03	2.46
23 pounds.....	.18	.33	.53	.87	1.28	1.66	2.12	2.57
24 pounds.....	.19	.34	.55	.91	1.33	1.73	2.21	2.68
25 pounds.....	.19	.35	.57	.94	1.39	1.80	2.30	2.79
26 pounds.....	.20	.36	.59	.98	1.44	1.87	2.39	2.90
27 pounds.....	.20	.37	.61	1.01	1.49	1.94	2.48	3.01
28 pounds.....	.21	.38	.63	1.05	1.55	2.01	2.57	3.12
29 pounds.....	.21	.39	.65	1.08	1.60	2.08	2.66	3.23
30 pounds.....	.22	.40	.67	1.12	1.65	2.15	2.75	3.34
31 pounds.....	.22	.41	.69	1.15	1.70	2.22	2.84	3.45
32 pounds.....	.23	.43	.71	1.19	1.76	2.29	2.93	3.56
33 pounds.....	.23	.44	.73	1.22	1.81	2.36	3.02	3.67
34 pounds.....	.24	.45	.75	1.26	1.86	2.43	3.11	3.78
35 pounds.....	.24	.46	.77	1.29	1.92	2.50	3.20	3.89
36 pounds.....	.25	.47	.79	1.33	1.97	2.57	3.29	4.00
37 pounds.....	.25	.48	.81	1.36	2.02	2.64	3.38	4.11
38 pounds.....	.26	.49	.83	1.40	2.08	2.71	3.47	4.22
39 pounds.....	.26	.50	.85	1.43	2.13	2.78	3.56	4.33
40 pounds.....	.27	.51	.87	1.47	2.18	2.85	3.65	4.44
41 pounds.....	.27	.52	.89	1.50	2.23	2.92	3.74	4.55
42 pounds.....	.28	.54	.91	1.54	2.29	2.99	3.83	4.66
43 pounds.....	.28	.55	.93	1.57	2.34	3.06	3.92	4.77
44 pounds.....	.29	.56	.95	1.61	2.39	3.13	4.01	4.88
45 pounds.....	.29	.57	.97	1.64	2.45	3.20	4.10	4.99
46 pounds.....	.30	.58	.99	1.68	2.50	3.27	4.19	5.10
47 pounds.....	.30	.59	1.01	1.71	2.55	3.34	4.28	5.21
48 pounds.....	.31	.60	1.03	1.75	2.61	3.41	4.37	5.32
49 pounds.....	.31	.61	1.05	1.78	2.66	3.48	4.46	5.43
50 pounds.....	.32	.62	1.07	1.82	2.71	3.55	4.55	5.54
60 pounds.....	.37	.73	1.27	2.17	3.24	4.25	5.45	6.64
70 pounds.....	.42	.84	1.47	2.52	3.77	4.95	6.35	7.74

*Eight ounces or less, 1½ cents for each 2 ounces, regardless of distance

RATES OF POSTAGE: Written matter, letters, etc., 3c per oz. Merchandise, parcel post graded rates. Printed matter, circulars, etc., 1½c per 2 oz. Newspapers, magazines, 1c per 2 oz.; over 8 oz., parcel post rates. Air mail, 6 per oz., regardless of weight. Special delivery, 2 lbs. or less, 10c.

MONEY ORDER FEES: 1c to \$2.50, 6c; \$2.51 to \$5, 8c; \$5.01 to \$10, 11c; \$10.01 to \$20, 13c; \$20.01 to \$40, 15c; \$40.01 to \$60, 18c; \$60.01 to \$80, 20c; \$80.01 to \$100, 22c. Insurance, up to \$5, 5c; up to \$25, 8c; up to \$50, 10c.

SUPERINTENDENTS OF THE STATE PUBLIC SCHOOL

Appointed

Zelotes Truesdale	March 13, 1874
Lyman P Alden	June 21, 1875
John N Foster	May 9, 1883
Wesley Sears	June 20, 1887
Chauncy F Newkirk	Sept 1, 1889
W H Wieand	Oct 7, 1891
A N Woodruff	July 9, 1893
A J Murray	Sept 1, 1895
John B Montgomery	Dec 5, 1897
Dr A W Ives	May 15, 1923
H A Hamp	Sept 25, 1924
Katharin Ostrander	March 11, 1925
Clarence F Ramsey	April 28, 1927

1903-05—M V Staley	Chas M Perry
1905-07—Robt I White	Jos V Voorheis
1907-11—E M McElroy	Perey Howe
1911-12—Chas A R Stone	"
1912-14—"	Glen A Bechtel
1914-17—T E Johnson	"
1917-18—"	Guy Fox
1918-19—"	O M Swank
1919-25—I F King	John T Symons
1925-28—Chas F Hamilton	"
1928-39—John T Symons	Robt E Sharer
1939-44—E E Sharer	Frederick Weeks
1944—Ira F King	E Byron Thomas

The Coldwater High School is on the University of Michigan accredited list

CHILDREN'S VILLAGE

Oct 1, 1935—Dr Harry Schneider

COLDWATER STATE HOME AND TRAINING SCHOOL

- 1939—Dr Harry Schneider
- 1942—H C Dunstone, M D, Act'g Med Supt
- 1943—H A Sears, M D, Medical Supt
- 1944—E J Rennell, M D, Medical Supt

SUPERINTENDENTS AND PRINCIPALS OF THE CITY SCHOOLS

Years	Superintendent	Principal
1868-70	G E Church	Mary McMechan
1870-72	David Bemis	"
1872-77	"	C T Beatty
1877-78	"	J. S. Crombie
1878-80	J S Crombie	F A Barbour
1880-81	"	L C Hull
1881-84	F A Barbour	B L D'Ooge
1884-85	"	M A Breed
1885-86	E C Williams	"
1886-87	Wm T Lowry	"
1887-88	"	Fred T Wright
1888-90	H M Slauson	Hiram A Sober
1890-92	"	E P Bradley
1892-93	F B Spaulding	"
1893-98	E L Briggs	"
1898-01	H E Johnson	"
1901-03	"	M V Staley

CENSUS FIGURES

Township

	1940	1930	1920	1910
Algansee	1132	1021	1078	1281
Batavia	880	819	858	1019
Bethel	978	971	1025	1246
Bronson (incl. city)	2738	2463	2129	1946
Butler	850	883	996	1114
California	688	699	733	870
Coldwater (ex. city)	1406	1264	1314	1325
Gilead	519	482	653	729
Girard	1077	890	993	1122
Kinderhook	516	502	522	587
Matteson	856	871	878	982
Noble	409	413	443	502
Ovid	876	791	730	891
Quincy (incl. vil.)	2332	2234	2212	2407
Sherwood (incl. vil.)	982	959	1095	1216
Union (incl. vil.)	2263	1891	2223	2423

Incorporated Towns

Bronson City	1871	1644	1257	1026
Coldwater City	7343	6723	6114	5945
First Ward	1929	1661	1662	1563
Second Ward	2122	2230	1944	1874
Third Ward	1627	1611	1378	1396
Fourth Ward	1665	1221	1121	1112
Quincy Village	1333	1257	1251	1347
Sherwood Village	281	281	250	346
Union City Village	1339	1102	1256	1340
	1940	1930	1920	1910
Branch				
Co.	25,845	23,873	23,997	25,605

Patronize Directory Advertisers

AMERICA'S LARGEST CITIES

New York	7,380,259
Chicago	3,384,556
Philadelphia	1,935,056
Detroit	1,618,549
Los Angeles	1,496,792
Cleveland	878,385
Baltimore	854,144
St Louis	813,748
Boston	769,520
Pittsburgh	665,384
Washington	663,153
San Francisco	629,553
Milwaukee	589,558
Buffalo	575,150
New Orleans	492,282
Minneapolis	489,976
Michigan	5,245,012
United States	131,409,881

WEDDING ANNIVERSARIES

First	Paper or Cotton
Second	Straw or Paper
Third	Candy
Fourth	Leather
Fifth	Wooden
Seventh	Floral or Woolen
Tenth	Tin
Twelfth	Silk and Linen
Fifteenth	Crystal
Twentieth	China
Twenty-fifth	Silver
Thirtieth	Pearl
Thirty-fifth	Coral
Fortieth	Emerald
Forty-fifth	Ruby
Fiftieth	Golden
Sixtieth (and seventy-fifth)	Diamond

Standard Weights and Measures

Compiled from tables published by the United States Department of Agriculture.

Weights established in Michigan are published unless otherwise noted. Where Michigan has not established a standard, other states are quoted.

- Alfalfa, 60.
- Apples, 48; dried, 22.
- Barley, 48.
- Beans, string, Mass., 24.
- Beans, shelled, 60.
- Beets, Mass., 60.
- Blue grass, 14.
- Bran, Mass., 20.
- Buckwheat, 48.
- Carrots, Mass., 50.
- Cherries with stem, 56; without, 64; five states.
- Clover seed, 60.
- Coal, Maryland, 80.
- Corn, ear, 70.
- Corn, shelled, 56.
- Corn, pop., Ill., 70.
- Corn meal, 50.
- Corn, sweet, ear, Minn., 48.
- Cranberries, 40.

- Flaxseed, 56.
- Grapes, with stem, 48.
- Grapes, no stem, four states, 60.
- Hickory nuts, fourteen states, 50.
- Hungarian grass, 50.
- Millet, 50.
- Oats, 32.
- Onions, 54.
- Orchard grass, 14.
- Parsnips, Mass., 45.
- Peaches, 48.
- Pears, Mass., 58.
- Peas, green, unshelled, 28.
- Peas, dry, shelled, 60.
- Plums, federal, 50.
- Potatoes, Irish, 60.
- Potatoes, sweet, 56.
- Quinces, federal, 50.
- Rape seed, 50.
- Red top seed, 14.
- Rutabagas, Wis., 56.
- Salt, 56.
- Rye, 56.
- Timothy seed, 45.
- Tomatoes, sixteen states, 56.
- Turnips, 58.
- Wheat, 60.
- Walnuts, twelve states, 50.

Civil, Church and Society Officers

LEGISLATIVE

REPRESENTATIVES

U S Senators—
 Homer Ferguson, Detroit
 Arthur H Vandenberg, Grand Rapids
 Members of Congress, Third District—
 Paul Shafer, Battle Creek
 State Senator, Ninth District—
 E J Hamilton, Battle Creek
 Representative in the State Legislature,
 Branch and Hillsdale Counties—
 A W Dimmers, Jr, Hillsdale

COUNTY BOARDS

County Bureau Social Aid

Hugh W Clarke, Supervisor, Coldwater
 Social Workers:
 Eloise Guernsey, Coldwater
 Mrs Marie Palmer, Coldwater
 Mrs Zella Stephens, Coldwater
 Mrs Charlotte Wright, Coldwater

County Board Social Welfare

Chairman—John Pridgeon
 Director—Hugh W Clarke
 Bd Members—John Travis, A Morency

County Road Commissioners

Rex Rossman, Chairman, Litchfield
 Veer Tefft
 Glyn Havens
 Earl Linn, Clerk, Coldwater
 Engineer, H G Minier

Board of County Canvassers

Jay Marshall, Coldwater
 Harry Mayer, Chairman, Bronson
 Frank Lindsey, Quincy
 Earl Linn, Clerk, Coldwater

Board of Election Commissioners

Fred J Renshaw, Chairman, Coldwater
 Ralph Olney, Coldwater
 Earl Linn, Clark, Coldwater

Plat Board

Fred J Renshaw, Chairman, Coldwater
 Ralph Olney, Coldwater
 H G Hurrell, Reg of Deeds
 Earl Linn, Coldwater

Soldiers' Relief Commission

Ward W Hilborn, Chairman, Coldwater
 Clinton Joseph, Quincy
 O W Holmes, Coldwater

BRANCH COUNTY OFFICERS

Probate Judge—Fred J Renshaw, Coldwater
 Probate Register—Audrey Stockwell
 Sheriff—Wm Burns
 Dep Sheriffs—Paul G Underwood, Union City, Claude A Taylor, Quincy, Alfred Reed, Bernard Kolassa, Neil Pfost
 County Clerk—Earl Linn, Coldwater
 Deputies—Elizabeth J Bowerman, Ruth M Lockwood
 Register of Deeds—H G Hurrell, Coldwater
 Clerk—Dorothy McBride
 Deputy Register—Clara E Hiesrodt, Coldwater
 Treasurer—Ralph Olney, Coldwater
 Deputy Treas — Florence A Lockwood, Coldwater
 Prosecuting Atty—Harold J Ashdow
 Friend of the Court—H H Palmer
 Circuit Court Commissioner — Irving L Stansell, Coldwater
 Coroners—Irving L Stansell, Coldwater; Charles L Keep, Coldwater
 County Surveyor—Harold Russell Coldwater
 School Com'r—Fern E Bickford, Coldwater
 School Com'r Clerk—Rosetta Boyer, Coldwater
 Drain Com'r—Otis O Barnes, Coldwater Rt
 Clerk—Mabel A Luce, Coldwater
 Welfare Agent — Mildred Sloman, Coldwater
 Health Office—Alb Heustis, M.D, Coldwater
 Road Com'rs—Rex Rossman, Litchfield; Chr, Veer Tefft, Bronson; Glyn Havens Co Highway Engineer—H G Minier
 Supt Co Garage—H G Minier
 Clerks—Ilah M Gowdy, Coldwater
 Mgr County Farm—Merle L Corey, Coldwater
 County Ag'l Agent — G E Schlubatis, Coldwater
 Ag'l Agent Clerk—Mary Catherine McDowell, Union City
 Dog Warden—Louis K Smith, Coldwater
 Janitor Court House—B D Ellinger
 County Veterinarian—T L Bott, DVM, Coldwater
 County Juvenile Probation Officer—R E Uhrig, Montgomery Mich

FIFTEENTH JUDICIAL CIRCUIT**Branch County Court Officers**

Circuit Judge—Theo T Jacobs, Sturgis
 Stenographer—Wm J Powell
 Clerk—Earl Linn
 Deputy Clerk—Elizabeth Bowerman
 Sheriff—Wm Burns
 Ass't Probation Officer—Jay Hiesrodt
 Prosecuting Attorney — Harold J Ash-
 down
 Circuit Court Commissioner — Irving L
 Stansell
 Friend of the Court—H H Palmer
 Court Officer—David C Wiser

Terms of Court

March Term—Second Monday in March
 June Term—First Tuesday in June
 September Term—Second Monday in Sep-
 tember
 December Term—Third Monday in De-
 cember

**SUPERINTENDENTS OF SCHOOLS
IN BRANCH COUNTY**

Bronson—E J Bodley
 Coldwater—Ira F King
 Quincy—E J Jennings
 Sherwood—
 Union City—Wm A Dyer

Schools

Schools in the County; Eight city and
 village schools, 117 rural school districts,
 two parochial schools, 210 teachers em-
 ployed. There are about 6,050 children
 on the census list, and about 4,742 of
 these attend school

**COMMUNITY HEALTH CENTER OF
BRANCH COUNTY, INC**

A 68-bed Hospital, modern and well
 equipped. Opened November 20, 1939.

Administrator, Lajoie R Faust, Cold-
 water

Board of Trustees:

Chr—Mrs Edna Wells
 Vice Chr—Mrs Rex Mann
 Sec'y-Treas—Mrs O W Holmes
 Geo Gray, Union City
 John W Mathews, Coldwater F 6
 Otis Barnes, Kinderhook
 Alb Martin, Bronson
 Ed Jennings, Quincy
 S L Wing, Coldwater

**HEALTH COMMITTEE OF BOARD OF
SUPERVISORS BRANCH COUNTY**

Otis Barnes, BFD, Coldwater
 Gordon Brewer, Bronson
 Chas Baggerly, Coldwater

CITY OFFICERS

Coldwater—January, 1945

Mayor—Howard M Teeter
 Clerk—Helen A King
 Treasurer—Edw P Moffitt
 Chief of Police—Harry Hutchins
 Deputy—Chas H Sherman
 City Attorney—S E Wedge
 Justice of Peace—Chas F Howe, I L
 Stansell
 City Physician—R. J. Frazer, M D
 Health Officer—Alb E Heustis, M D
 Meat and Milk Inspector—Dr T L Bott
 City Eng-Supt of Streets—Raymond A
 Trebilecock
 Street Foreman—Harold M Carls
 Chief of Fire Dept—L K Zirn
 Aldermen—1st Ward, Owen Decker, Wm
 Linton; 2nd Ward, Warner VanAken,
 Wayne Way; 3rd Ward, M H Anster-
 burg, Roy Bigelow; 4th Ward, Lester
 La Forge, Leon R Green
 Supervisors—1st ward, J L Morgan; 2nd
 Ward, Warren Rose; 3rd Ward, Burnese
 Harkness; 4th Ward, Charles E Bagger-
 ly
 Board of Public Works—Max D Kemp,
 Wilfred T Donkin, Carl McConnell, O
 W Holmes, Rex Kiess; Supt, Leo Mc-
 Queen
 Park Commission — Frederic Weeks, Geo
 Turner, Mrs J H Elliott, Mrs H L
 Taylor
 Board of Cemetery Trustees — Marshal
 Woodward, Lloyd Luce, Ernest Cole,
 supt, Harold M Parker
 Board of Education—Pres, William A
 Milnes; Sec'y, George C Kelsey; Treas,
 Lavern Oren; Trustees, J A Thomas,
 M D, Stanley J Borden
 Supt of Schools—Ira F King
 Principal High School—E B Thomas
 Sec'y-Treas.—Mrs Muriel Beattie
 Library Board—Pres, Robert W Allen;
 Vice Pres, Mrs Dorothy Legg; Mrs
 Winifred Hardy, John A Kennedy,
 Rolph J Carlisle; Librarian, Margaret
 L Chapman

**FARMERS' MUTUAL FIRE
INSURANCE CO**

President and Treasurer—Luther E Rus-
 sell

Secretary—Archie J Sweet

Directors

Walter T Hollister, Sherwood
 Howard Langwell, Bronson

(Continued)

F H Gripman, Kinderhook
T C Etheridge, Quiney
Edward Reichert, Sherwood

FIRE DEPARTMENT

Chief—J K Zirn
First Assistant—Stanley Garvin
Second Assistant—J T Henneghan
Foreman—Herbert F Jepson
Ass't Foreman—Roy Wood
Pipeman—Alf Reed
Secretary—F E Jaques
Treasurer—Leo Hurley

COLDWATER FIRE DEPARTMENT AUXILIARY

President—Mrs Stanley Garvin
Vice President—Mrs Herbert Jackson
Sec'y—Mrs Bruce Hinckley
Treas—Mrs John Hennegan

CHURCHES

METHODIST CHURCH

Marshall St

Pastor—Rev Russell R King
Chairman Trustee—Walter Petersen
Chairman Stewards—Fred Renshaw
Sec'y—Elmer Myers
Financial Sec'y—Mrs Lucie Lott
Treas—Rolph Carlisle
S S Supt—Mrs U S Newell

PRESBYTERIAN CHURCH

Marshall & Church St

Pastor—Rev Charles C Lindsay
The Session—L F McConkey
Chairman of Deacons—Miss Melissa Semmelroth
Chairman of Trustees—Roy O Baum
Sec'y-Treas—Earl Linn
S S Supt—Lester F Wise
Sisterhood—Mrs Frances Kelsey
Kroweldeen—Mrs John Barnum
Harrington Missionary Council—Mrs Rex Mann, Chairman
Sec'y & Treas—F L McConkey
Tuxis Society—Barbara Robinson, Chairman
Westminister Society—William P Good

BAPTIST CHURCH

Division & Pearl

Pastor—Rev Grover C Lauden
Moderator Owen L Decker
Clerk—Everett Collins
Treasurer—Kathryn St Clair
Financial Sec'y—Mrs F W Fadden

Ass't Fin Sec'y—Mrs Ernest Cole
S S Supt—Solon Tupper
Ass't Supt—Harold L Russell
Board of Deacons—Wayne A Fellers and Virgil Spencer
Board of Trustees—L D Olmstead and Willis Hodgman
Treas of Benevolence—Mrs Solon Tupper

ST CHARLES CATHOLIC CHURCH

Harrison, near Pierson

Priest—Rev Edward P Stanton
Lay Advisers—A G Morency, John V Shafer, Frank Yesh
S S Directors—The Priest and parochial teachers
Mass—7:45 A M, 10:00 A M

ST MARK'S EPISCOPAL CHURCH

E Chicago St

Rector—Rev Harold B Adams
Senior Warden—Wm A Milnes
Junior Warden—M P Woodward
Sec'y of Vestry—H A Kyte
Treasurer—Jed C Clark
S S Supt—The Rector

ST PAUL'S LUTHERAN CHURCH

S Jefferson & Perkins

Pastor—Rev W H Merce
Chairman—Ernest Rumens
Chairman Trustees—The Pastor
Chairman Vestrymen—The Pastor
Treasurer—John Marothy
S S Supt—The Pastor

CHURCH OF CHRIST

Pearl & S Hudson

Minister—Rev Wm E Best
Chairman of the Board—Rev A C Shaw
Sec'y-Clerk—Dorothy Lehman
Financial Sec'y—Eulales Clark
Treasurer—Guy W Amaden
Missionary Supt—Mrs Mary Shaw
Missionary Treasurer—Miss Della Stowe
Bible School Supt—Ross Elson

CHRISTIAN SCIENCE SOCIETY

42½ W Chicago St

1st Reader—Rufus Boyer
2nd Reader—Mrs Rufus Boyer
Clerk—Miss Grace Tyler
Treasurer—Mrs Jessie Weage

WESLEYAN METHODIST CHURCH

N Hudson & Church

Pastor—Rev James R Crispell
Chairman Trustees—Starr Bixler

(Continued)

Chairman Stewards—Clarence Stewart
 Treasurer—Clarence Stewart
 Clerk—Julia Wortz
 S S Supt—Clarence Stewart

FREE METHODIST CHURCH
 129 Perkins St

Pastor—Rev E E Cutler
 Chairman Trustees—Bernard Boone
 Chairman Stewards—Ralph Voorhees
 Secretary—Blanche McMahan
 Treasurer—Mrs Blanche McMahan
 S S Supt—Irving Reppert
 Class Leader—Mrs Bernard Boone
 Y P M S—Verle Crane

SEVENTH DAY ADVENTIST
 Whitten Ave

Pastor—Rev U Bender
 Clerk—Miss Ruth F Calkins
 Treasurer—Robert R Neal
 Missionary Sec'y—Mrs Barbara Walter
 Supt Sabbath School—Miss Ruth F Calkins

COLDWATER SPIRITUALIST TEMPLE
 52½ W Chicago

Prea and Minister—Rev Pearl Burns
 Vice-Pres—Mrs Laura Craun
 Secretary—Hazel Holbrook
 Treasurer—Lola Filley
 Trustees—S Burns, M Roach, L Jones

**COLDWATER MISSION, CHRISTIAN
 PILGRIM CHURCH**

75 Jackson St
 Pastor—Rev S E Chaffin
 Secretary—Hazel Collins
 Treasurer—Mrs Ola Collins
 S S Supt—Rev Dora Sears
 General Supt—Fannie Alldaffer

**THE RE-ORGANIZED CHURCH OF
 LATTER DAY SAINTS**

13 Taylor St
 Pastor—Edgar Peer
 Chairman of Trustees—Jesse Dexter
 Clerk-Treas—Mrs Harold Smith
 S S Supt—Mrs Judson Corless

ASSEMBLY OF GOD
 S Monroe and Washington

Pastors—Rev and Mrs Rev Alfred J Hamlin
 Sec'y-Treas—Miss Glenna Church
 Trustees—Andrew J Holmes, Sarah Duke
 S S Supt—Andrew Holmes

FULL SALVATION UNION MISSION

57½ W Chicago St
 Pastor—Mrs Pauline Luse

LODGES

MASONIC

Tyre Lodge No 18

W Master—Harley Taber
 Senior Warden—Wm Gillispie
 Junior Warden—Wilbur Oder
 Secretary—E P Mix
 Treasurer—Earl Linn
 Senior Deacon—Stanley Garvin
 Junior Deacon—Walter Wright
 Stewards—Roy Swaffield, Ora Gist
 Tyler—Roy Downes
 Chaplain—LaVerne Stansell
 Marshall—Guy Musser

ROYAL ARCH MASONS

Temple Chapter No 21

High Priest—Stanley Borden
 King—Ernest Cole
 Scribe—Walter Wright
 Treasurer—Jesse H Russell
 Secretary—Daniel E Bradley
 Captain of Host—Harold Bird
 Principal Sojourner—LaVern Stansell
 Royal Arch Captain—Roy Swaffield

ROYAL AND SELECT MASTERS

Mt Moriah Council No 6

Thrice Illustrious Master—Earl Linn
 Deputy Master—Floyd N Hollister
 Principal Conductor of the Work—Roland Benedict
 Treasurer—L L Livermore
 Recorder—W R Cerrow
 Capt of the Guard—Wilbur Oder
 Conductor of the Council—Stanley Garvin
 Steward—Harold Bird
 Sentinel—L D Wood

KNIGHTS TEMPLAR

Jacob's Commandery No 10

Eminent Commander—Leon Bridges
 Generalissimo—J H Russell
 Capt Gen—L A Harris
 Senior Warden—Ira F King
 Junior Warden—E F Houghton
 Prelate—E P Mix
 Treas—F L McConkey
 Recorder—F N Hollister

BRANCH COUNTY SHRINE CLUB

Pres—Roy Baum
 Vice-Pres—E J Pennell
 2nd Vice Pres—Glenn Barnett
 Treas—Earl Houghton
 Sec'y—Joseph Ivaska
 Sgt at Arms—Otto Risman

ORDER EASTERN STAR**Chapter No 1**

Worthy Matron—Mrs Laura Mahaffey
 Worthy Patron—Robert Mahaffey
 Associate Matron—Mrs Marguerite Facklam
 Associate Patron—Edward Facklam
 Secretary—Mrs Mabel Luce
 Treasurer—Miss Angeline Dean
 Conductress—Mrs Helen Gillispie
 Associate Conductress — Mrs Gretchen Miller

**BRANCH COUNTY ASSOCIATION,
 OEDEE OF EASTERN STAR**

President—Mrs Cleo McGugan, Quincy
 Vice-Pres—Mrs Cressie Goodwin, Kinderhook
 Second Vice-Pres—Horace Spencer, Butler
 Secretary—Treas—Mrs Mabel A Luce, Coldwater
 Chaplain—Mrs Glema Jones, Bronson
 Marshall—Mrs Goldie Watkins, Sherwood
 Organist—Mrs Edna Johnson, Union City

MOOSE LODGE

Past Governor—Lyle Betts
 Governor—Roy Mohr
 Jr Governor—Wayne Wilson
 Prelate—Wm Chaudoin
 Trustees—Harold Smith, Jay Canfield, Paul Weiderman
 Secretary—Bertrand Paradine
 Treasurer—Arthur Densel

LADIES' AUXILIARY, MOOSE LODGE

Graduate Regent—Myrtle Moore
 Sr Regent—Helen Lutzgren
 Jr Regent—Mary Weiderman
 Chaplain—Myrna Canfield
 Recorder—Helen Paradine
 Treasurer—Winifred Barrows
 Guide—Loraine Granger
 Ass't Guide—Charlotte Barton
 Sentinel—Lulu Niesen
 Argus—Metha Williams

I O O F**Coldwater Lodge No 31**

Past Grand—Earl Shultz
 Noble Grand—John Sanders

Vice Grand—Warren Gruner
 Financial Sec'y—Harry Vogel
 Recording Sec'y—Elwin Fisk
 Treasurer—Guy Amaden

DAUGHTERS OF REBECCA**Centennial Lodge No 22**

Past Noble Grand—Ethel Armstrong
 Noble Grand—Marian Parshall
 Vice Grand—Ruth Gruner
 Recording Sec'y—Edith Banker
 Financial Sec'y—Nettie LaGrange
 Treasurer—Olive Myers

MACCABEES**Coldwater Tent No 157**

Past Comm'r—Robert Houston
 Commander—Joe Kolinski
 Lt Comm'r—Vern Wert
 Record and Finance Keeper—Catherine Culbert

LADY MACCABEES**Coldwater Hive No 138**

Past Comm'r—Mrs Matie Lucas
 Commander—Mrs Edna Mowrey
 Lt Comm'r—Dorothy Luse
 Record and finance Keeper—Mrs Catherine Culbert
 Chaplain—Emma Giant
 Sergeant—Mary Prestidge
 Mistress at arms—Grace Brott

B P O E**Coldwater Lodge No 1023**

Exalted Ruler—Edw Skudlarick
 Sec'y—Ward Hilborn
 Treasurer—Carl Loud
 Esteemed Leading Knight — Kenneth Brewster
 Esteemed Loyal Knight—Webster Treat
 Esteemed Lecturing Knight—R E Lawther

FRATERNAL ORDER OF EAGLES**Coldwater Aerie No 1907, F O Eagles**

Prest—Raymond Tucker
 W Vice Prest—Rex Wilcox
 W Chaplain—Herbert Fulk
 Sec'y—E P Merlan
 Treas—Floyd Raymond
 Trustee 3-Yr—Kenneth Lennington
 W Conductor—Jay Canfield
 Guard—Leon Bidwell

EAGLES—LADIES' AUXILIARY

Jr Past Pres—Mrs Monsolette Dodd
 President—Lucille Rolfs
 Vice-Pres—Miriam Gregg

(Continued)

Chaplain—Flossie Butcher
 Secretary—Maude Esslinger
 Treasurer—Edith White
 Conductress—Gertrude Lennington
 Bd of Trustees—Ruby Brickey, Iva Raymond, Laura Burke

DEGREE OF HONOR

Dorcas Lodge No 3

President—Mrs Jessie Payne
 Financial Sec'y—Mrs Jessie Payne
 Chairman Bd of Trustees—Mrs Mida Allen

No other offices. Property has been sold and divided.

UNITED COMMERCIAL TRAVELERS

Council No 452

Past Counselor—Wayne Wright
 Sr Counselor—Henry Crippen
 Jr Counselor—Herschel Rowe
 Sec'y-Treas—Lee Fullerton
 Conductor—Robert Kinsey
 Chaplain—H E Schmedlen
 Page—George Van De Poloder
 Sentinel—Alen Fry
 Executive Committee—H L Milnes, Frank Earley, Ralph O'Mara, Edw Facklam

ROYAL LEAGUE

Hope Council No 396

Past Archon—Bessie Pitcher
 Archon—Nora Carter
 Vice Archon—Lena Hurley
 Finance Keeper—Mrs Lucella McNall
 Scribe—Mrs Helen Long
 Treasurer—L K Zirn

MODERN WOODMEN OF AMERICA

Branch Camp No 1066

Venerable Consul—Marion Goss
 Past Consul—Marie Pickett
 Worthy Adviser—Fred Pifer
 Banker—Albert Gehring
 Sec'y—Harry Gage

ROYAL NEIGHBORS

Maple Camp No 1682

Oracle—Bernice Clark
 Vice Oracle—Lelah Young
 Recorder—Mary Lloyd
 Receiver—Isola Binkley
 Chancellor—Edith Fonda
 Marshall—Lyle Brown
 Past Oracle—Elzora Lyon

PATRIOTIC ORDERS

WOMAN'S RELIEF CORPS

President—Helen Runyon
 Sr Vice Pres—Bernice Frost
 Jr Vice Pres—Anna Steffey
 Secretary—Lola Brauker
 Treasurer—Mary Lloyd
 Patriotic Inst—Matie Lucas
 Chaplain—Mae Wheeler
 Guard—Sally Garton
 Conductress—Ethel Clarke
 Press Corresp—Lucella McNall

WOMEN'S RELIEF CORPS

(Sewing Circle)

Prest—Katherine Moog
 Vice Prest—Luna Cole
 Sec'y—Nettie LaGrange
 Treas—Maude Pascoe

UNITED SPANISH WAR VETERANS

Ben E Rolph Camp No 22

Past Commander—S C Williams
 Commander—Clinton Joseph
 Sr Vice Com'r—Fred Bidwell
 Jr Vice Com'r—Frank Lindsay
 Quartermaster—Ensign Olmsted
 Adjutant—J H Van Aken
 Officer of the day—James Bolton
 Officer of the guard—Harry Beech
 Chaplain—Edgar A Moore
 Historian—Ed D Legg

GRACE DENNIS BARLOW AUXILIARY

President—Martha VanAken
 Sr Vice Pres—Elizabeth Seitz
 Jr. Vice Pres—Mrs Clara Lockwood
 Secretary—Mrs S C Williams
 Treasurer—Mrs Edith Kimble
 Chaplain—Eva Kimble
 Historian—Anna Coster
 Patriotic Inst—Margretta Service
 Conductor—Mrs Anna Olmsted
 Ass't Conductor—Mrs Margaret Root Kemp
 Guard—Mrs Florence Binkley
 Ass't Guard—Ethel Heitz
 Pianist—Mrs Dorothy Maxson
 Reporter—Mrs S C Williams

AMERICAN LEGION

Coldwater Post No 52

Commander—Leo McQueen
 Vice Commander—Arthur Bailey
 Adjutant—Elmer Myers
 Treasurer—Howard Snyder

(Continued)

Sgt at Arms—Oliver D Bussing
 Chaplain—Fred Renshaw
 Service Officer—Charles Frederickson

AMERICAN LEGION AUXILIARY

President—Mrs Irene Wixon
 Vice Presidents—Mrs Cecil Myers, Mrs Dorothy Harris
 Secretary—Maudie Myers
 Treasurer—Emma Cofer
 Historian—Ruth Vermillion
 Chaplain—Gertrude Bradley
 Sgt at Arms—Ruth West

DAUGHTERS AMERICAN REVOLUTION

Coldwater Chapter

Regent—Mrs Rex I Mann
 1st Vice Regent—Mrs W D Hawley
 2nd Vice Regent—Mrs George Kershaw
 Cor Sec'y—Mrs Lela Westendarp
 Rec Sec'y—Mrs Owen Decker
 Treas—Mrs H A Sebald, Mrs B Lazenby
 Chaplain—Mrs J H Walker
 Registrar—Mrs J N Hardy
 Historian—Mrs P H Robinson

COMPANY A, 32ND MICH INF ASSOCIATION

President—W D Hawley
 Vice Pres—J H VanAken
 Secretary—Frank Linsey
 Treasurer—Frank L Earley
 Chaplain—John C Ambrose

COMPANY A—126TH INF ASSOCIATION

President—Herman Deuser
 Vice Presidents—Claude Michaels, Clare Johnson
 Secretary—Earl F Fenno
 Treasurer—B Robbins, H K Snyder
 Welfare Officer—Daniel Bradley

DISABLED VETERANS—WORLD WAR I

Ensign Harold Robinson Chapter

Commander—Sam Ragen
 Sr Vice Comm'r—Ray Pothoff
 Jr Vice Comm'r—Claire Smith
 Adjutant—Oliver D Bussing
 Treasurer—John K Young
 Chaplain—Rev Urick
 Sgt at Arms—Leon Beard
 Service Officer—Charles Fredrickson

LADIES AUXILIARY, DISABLED

Commander—Mrs Isola Binkley
 Sr Vice Comm'r—Mrs Rosa Wertman
 Jr Vice Comm'r—Mrs Margaret Fredrickson
 Chaplain—Mrs Julia Fenno
 Treasurer—Mrs Reah Fellers
 Adjutant—Mrs Mattie Pothoff
 Patriotic Inst—Mrs Alice Wood

BRANCH COUNTY COUNCIL OF VETERANS AFFAIRS

(89 W Chicago)

Chairman of Executive Comm—Carl Gottschalk, Quincy
 Sec'y-Treas—Paul Metzler, Union City
 Coldwater Representative—Carl McConnell
 Butler Representative—Ernest King
 Bronson Representative—Richard Cox
 Union City Representative—Fred Gray
 Quincy Representative—Harry Johnson
 Counselor—Frank Lindsey
 Receptionist—Martha Goble

VETERANS OF FOREIGN WARS

Commander—Earl Brooks
 Sr Vice Comm—Phillip Yearling
 Jr Vice-Comm—
 Adjutant-Quartermaster—Alfred Cox
 Chaplain—Kenneth Pask
 Judge Advocate—Glen Graves
 Officer of Day—Paul McKee
 Trustees—Utley Parks, Roy E Davis,
 Harry L Spaulding

VETERANS OF FOREIGN WARS AUXILIARY

President—Emilie Rosenberry
 Sr Vice-Pres—Laura Sissew
 Jr Vice-Pres—Helen Belote
 Chaplain—Nellie Graves
 Sec'y—Korrah Ward
 Treas—Winifred Deuser
 Conductress—Ida Reardon
 Guard—Mrs Martha Goble
 Trustees—Mrs Etta Horton, Blanche Sager, Grace Brott
 Patriotic Instructor—Blanche Sager

MICHIGAN STATE TROOPS

Captain and Commanding Officer—Chas Thompson
 First Lieutenant—Michael Zabonick
 Second Lieutenant—Stanton Anderson
 Armory Commander—Ward Hilborn

AMERICAN WOMEN'S VOLUNTARY SERVICES

Chairman—Dorothy Teall
 Vice Chairman—Helen Dennison
 Treasurer—Pauline Foster
 Secretary—Barbara Pratt

OTHER SOCIETIES**CARPENTERS UNION**

President—Ray Mossman
 Vice-Pres—Harry Becker
 Financial Sec'y and Business Agent—A
 E Thayer
 Recording Sec'y—Robert Hickok
 Treasurer—Glenn Green

MINISTERIAL ASSOCIATION

President—Rev Jas R Crispell
 Vice-Pres—Rev Charles Lindsay
 Sec'y-Treas—Rev E E Cutler

COLDWATER INDUSTRIAL CLUB

President—Frances Flandermeyer
 Vice-Pres—Stanley Wedge
 Sec'y-Treas—A Morency

ROTARY CLUB

President—George Kershaw
 Vice-Pres—Howard Teeter
 Sec'y—Rev Herbert G Hurrell
 Treasurer—Norman G Kohl

KIWANIS CLUB

President—Robert L Anderson
 Vice-Pres—Harold Faulkner
 2nd Vice Pres—Hal Smith
 Secretary—Kenneth Kline
 Treasurer—Rolph Carlisle

KIWANIS LADIES

Pres—Leila Iford
 Vice-Pres—Dorothy Wilcox
 Sec'y-Treas—Lois Albright

LIONS CLUB

President—G F Kaer
 Vice President—Dalton F Davis
 Secretary—William H Williams
 Treasurer—William C Corey Jr
 Lion Tamer—Burdette F Harris
 Tail Twister—Fred H Kaiser

BON AMI CLUB

President—Harold Fair
 Vice-Pres—O W Holmes
 2nd Vice-Pres—Carl McConnell
 Sec'y-Treas—Karl Volk

SOFTBALL ASSOCIATION

President—Harold Carls
 Vice-Pres—William Linton
 Secretary—James Kornstein
 Treasurer—Lloyd Luce

GARDEN AND NATURE CLUB

President—Mrs Glen Fox
 Vice-Presidents — Mrs Earle Houghton,
 Mrs Geo Kershaw
 Secretary—Mrs Edward Allen
 Treasurer—Mrs La Vern Stansell
 Corres Sec'y—Miss Evalyn Squires

BRANCH COUNTY BAR ASS'N

President—Harold J Ashdown
 Vice-Pres—A G Lyon, Jr
 Sec'y-Treas—Earl Linn

BRANCH COUNTY RED CROSS

Chairman—Mrs Stanley Wedge
 Vice-Chairman—Miss Laura Robinson
 Sec'y—Kathryn St Clair
 Treasurer—H E Lees

W C T U

President—Mrs Ada VanAntwerp
 Vice-Pres—Mrs Dale Harpham
 Secretary—Laura Lockwood
 Treas—Mrs Annie Phillips

CLUBS**FORTNIGHTLY MUSICAL CLUB**

President—Mrs Homer Brown
 1st Vice-Pres—Mrs Mauriece Payne
 2nd Vice-Pres—Mrs H J McKnight
 Rec Sec'y—Mrs E O Linker
 Corres Sec'y—Mrs Eber Farwell
 Treasurer—Mrs J A Kennedy
 Librarian—Mrs John Jackson

U OF M CLUB

President—Wayne Johnson
 Chairman of Board—Harlan Bond
 Sec'y-Treas—Mrs Emily Alexander

COLDWATER ALBION CLUB

Board of Directors—M O Seelye, H M
 Teeter, Mrs O W Davis, Mrs Max Olds,
 Wayne Way, Byron Thomas, Mrs Leon
 Hard

FEDERATION OF WOMEN'S CLUBS OF BRANCH COUNTY

President—Mrs Margaret Brailsford
 Sec'y—Mrs Dorothy Paul
 Treasurer—Mrs E G McGugan, Quincy

**COLDWATER COMMUNITY FUND,
INC**

Pres—Edward J Facklam
Treas—Lester F Wise
Sec'y—Mrs C A Thompson

TWENTIETH CENTURY CLUB

Pres—Fred J Renshaw
Vice-Pres—John Howes
Sec'y—Melissa Semmelroth
Treas—Mrs Ruby Fisher

**BRANCH COUNTY COMMUNITY
CORPORATION, INC**

President—E J Jennings, Quincy
Vice-Pres—Elwyn Bodley, Bronson
Secretary—Gordon R Schlubatis, Coldwater
Treasurer—N G Kohl, Coldwater

COUNTY BANKER'S ASSOCIATION

President—Jerry Pearce, Bronson
Vice-Pres—Howard E Lees, Coldwater
Sec'y-Treas—Prosper Johnson, Union City

**COLDWATER RIFLE AND PISTOL
CLUB**

(National Rifle Association Affiliate)
President—Louis E Legg
Vice-Pres—William H Sweet
Executive Officer (Rifle)—Dr C W Ellis, Quincy
Executive Officer (Pistol)—Sheriff Wm Burns
Sec'y-Treas—Roland E Adams

**BRANCH COUNTY HEALTH CENTER
AUXILIARY BOARD**

Chairman—Mrs Merle Nivison
Vice-Chairman—Mrs Rex Mann
Sec'y-Treas—Mrs O W Holmes

**BRANCH COUNTY DISTRICT NURSES
ASSOCIATION**

President—Mrs Eva Hayes
Vice-Pres—Miss Johanna Listner
Secretary—Mrs Jeanette Taschner
Treasurer—Mrs Thelma Light

SPECIAL NURSES ASSOCIATION

President—Mrs Eloise Watts
Vice-Pres—Mrs Thelma M Light
Secretary-Treas—Miss Myrta Cummins

**BRANCH COUNTY MEDICAL
SOCIETY**

President—Dr R J Fraser
Sec'y-Treas—Dr James Bailey

AVIATION CLUB

President—Walter McNickle
Vice-Pres—Jerry Miller
Sec'y-Treas—Mrs Dorothy Miller

CHAMBER OF COMMERCE

President—Norman G Kohl
Vice-Pres—J A Kennedy
Secretary—M D Payne
Treasurer—Gerald Hensley

JUNIOR CHAMBER OF COMMERCE

President—Robt Bradley
Vice-Pres—H Roy Wood
Secretary—Kenneth Brewster
Treasurer—Thos M Houser
Bd of Directors—Stanley Orwig, Lloyd Luce

CONSERVATION CLUB

President—H Earle Schmedlen
Vice-Pres—Frank Martin
Sec'y-Treas—George Honeywell

COLDWATER COUNTRY CLUB

President—H A Kyte
Vice-Pres—Frank L McConkey
Sec'y-Treas—Rolph Carlisle

CAMPFIRE GIRLS

City Chairman—Mrs John Hardy
City Campfire Council—Chairman, Mrs John Hardy. Members—Miss Wilma Becknell, Mrs Harlan Bond, Mrs Wm Hobus, Mrs O W Holmes, Mrs Burdette Harris, Mrs Jesse Noel, Miss Rose Stefaniak, Rev and Mrs Charles Lindsey, Mr and Mrs LeRoy Harris, Irving Stansell, Rolph Carlisle, George Kelsey

KING'S DAUGHTERS

President—Mrs N E Roby
Vice-Pres—Mrs Eva Kimble
Secretary—Mrs Helen Smith
Treasurer—Mrs E E Binkley

BRANCH COUNTY LIBRARY

President—Frank Lindsey, Quincy
Sec'y—Elwyn Bodley, Bronson
Members—Otis Barnes, Kinderhook; Fred D Gray, Union City; Fern E Biakford, Coldwater
County Librarian—Mrs Alice Weiler

FARM ORGANIZATIONS**BRANCH COUNTY FARM BUREAU**

President—L Dean Steffey
 Vice-Pres—Otis Barnes
 Secretary—Mrs Belle Newell
 Editor of "Bureau Booster"—Mrs Belle Newell
 Treasurer—Lloyd Luce
 County Agr'l Agent—Gordon Schlubatis

BRANCH COUNTY 4-H FAIR ASSOCIATION

President—L Dean Steffey
 Sec'y—Gordon B Schlubatis
 Treas—Lloyd Luce

BRANCH COUNTY RURAL YOUTH

President—Rolland Norton
 Vice-Pres—Wm McCurley
 Secretary—Margaret Supianoski
 Treasurer—Donna Donbrock

BRANCH COUNTY AGRICULTURAL CONSERVATION ASS'N

Chairman—Starr Copeland
 Vice-Chairman—Edward Moore
 Sec'y-Treas—Rosemary Bradley
 Third Member—Archie Moore

COLDWATER TOWNSHIP, FARM BUREAU DISCUSSION GROUP

Chairman—L D Kanause
 Secretary—Mrs John Skudlarick

COLDWATER GRANGE NO 137

Master—L D Kanause
 Overseer—Marshall Cranson
 Lecturer—Mrs Ruth Luse
 Treasurer—Vern Fillmore
 Secretary—Ernest Luse
 Chaplain—Mrs Florence Dubendorf

BRANCH COUNTY POMONA GRANGE

Master—Howard Watson
 Overseer—Albert Brown
 Lecturer—Laura Farwell
 Steward—Harold Strang
 Secretary—Mrs M L Crawford
 Treasurer—Amsy Miller
 Chaplain—Mrs Harold Strang

BRANCH COUNTY JERSEY CLUB

President—Fred Dunks
 Sec'y-Treas—Emil Anderson

BRANCH COUNTY EAST AND WEST DAIRY HERD ASS'N

President—L Dean Steffey
 Vice-Pres—Geo Matthews
 Sec'y-Treas—Howard Olmsted
 Tester—Louie Weber
 Directors—Otis Barnes, Arthur Ensign

KNIGHTS OF COLUMBUS

Chaplain—Father E P Stanton
 Grand Knight—E J Klunk
 Dep Grand Knight—Anthony Litwaitis
 Chancellor—L W Wuellner
 Recorder—J B Siler
 Treasurer—W H Sweet
 Financial Secretary—Chas Bishop
 Lecturer—Edward Skudlarick
 Advocate—Wm Pickett
 Warden—Clemens Stobbe
 Inside Guard—Stephen Hudson
 Outside Guards—Leo Warkoczeski, Stanley Rzepka
 Senior Trustee—J W Bower
 Trustees—Neil Baggerly, Frank Hudson

COTERIE CLUB

President—Mrs Florence Dubendorf
 Vice President—Mrs Mayme King
 Secretary—Mrs Nellie Allen
 Treasurer—Mrs Mable Wade

STUDY LEAGUE

President—Mrs Lois Corey
 Vice-President—Mrs Hazle Houghton
 Secretary—Mrs Dora Spencer
 Treasurer—Mrs Blanche Davis

COLUMBIA CLUB

President—Mrs Maurice Payne
 Vice Pres—Mrs Frank Farwell
 Sec'y-Treas—Mrs Daniel Loose
 Musical Director—Mrs Earl Linn
 Reporter—Mrs Daniel Loose
 Historian—Mrs Cyrus Luce

WHITTIER CLUB

President—Mrs Paul Holz
 Vice-Pres—Mrs M H Wallace
 Sec'y—Mrs Clark Dubois
 Treas—Mrs Guy Fellers
 Chaplain—Mrs Jessie Sweezey
 Pianist—Mrs Flossie Myers

BOOK OF LIFE CLUB

President—Mrs Anna Green
 Vice-President—Mrs Gertrude Holz
 Sec'y-Treas—Miss Florence Lockwood

DELPHIAN CLUB

Pres—Mrs Hugh McMurray
 Vice-Pres—Mrs Alf Gamble
 Sec'y—Mrs Harry Hutchins
 Treas—Mrs Vern O'Neil
 Cor Sec'y—Grace Barron
 Directors—Mrs Clyde Corson, Mrs Homer
 Brown

COLDWATER POST OFFICE

Postmaster—Mortimer W Olds
 Ass't Postmaster—R K Whipple
 Money Order Division—Frank Perrin
 Distributing and Dispatching Mails—H
 Roeser and Geo Ivey
 Gen'l Delivery—Ward Hilborn
 Mailing Clerk—Geo Hayes
 Aux Clerk—Mrs Selma Kaiser

City Carriers—

No 1—Daniel E Bradley
 No 2—LaVerne Stansell
 No 3—James Aiken
 No 4—Sub
 No 5—Burr Cochrane
 No 6—Floyd N Hollister
 No 7—Sub

Subs—No 1—Chas Yockey; No 2—Clar-
 ence Smith

Rural Postmen—

No 1—L Dean Steffey
 No 2—Lynn R Jones
 No 3—F A Smith
 No 4—Clarence Stone
 No 5—Roland E Adams
 No 6—Sub

Sub—Miles DeClute

Custodian Service—Guy H Gridley, Her-
 man Myers

Mail Messenger—Fred Spicer

Rural Routes

No 1, L Dean Steffey carrier—Covers
 territory southwest of city, including
 Lockwood and vicinity.

No 2, Lynn R Jones carrier—serves
 Indiana Road and west thereof.

No 3, Fred A Smith carrier—serves
 Coldwater Lake district and east of In-
 diana Road.

No 4, Clarence J Stone carrier—serves
 Highway 112 eastward and north and
 south thereof including Dorrance and Al-
 gansee, also Girard Village.

No 5, Roland E Adams carrier—serves

Highway 112 westward, also north there-
 of.

No 6, Wm Swart—serves Marshall road,
 and west thereof.

Post Office Hours

Daily, except Sunday, 8 A M to 6:00
 P M. Money Order and Registry De-
 partment, 9:00 A M to 5:00 P M.
 Everything closed Saturday after 12.
 N Y C mails close at 8:30 A M and 5:15
 P M.

COLDWATER CITY SCHOOLS**1946-47 Teaching Staff**

Mr Ira F King—Superintendent
 Mr E Byron Thomas—Prin—Journalism
 Mr Harlan Bond—Instr Music
 Mr Bertrand Grigg — Man Arts-Ass't
 Coach
 Mr Russell Green—Math
 Mr H Reed Laughlin—Boys Phys Ed-
 Coach
 Mr C Alfred Rice—Commercial
 Mr Oscar Renshaw—Soc Studies
 Mr Bertrand Sibley—Chemistry
 Mr Jack Elliott—Soc Studies
 Mrs Doris Hudson—English—Library
 Mrs Viva MacFarlane—Home Economics
 Miss Ruth Baumann—Home Economics-
—Spanish-English
 Mrs Anna Dewey—Girls Phys Ed
 Miss Anne Gwatkins—Eng-Speech
 Miss Ilda Philips—Commercial
 Mrs Dorothy Aitchison—Biology
 Miss Gertrude Moore—Latin
 Mr Kermit Dennis—Principal Junior High
 Mr Axner Olson—Math
 Mr Myron McCamly—Science
 Mr Harry Davidson—Eng-Soc Studies
 Mrs Gladys Davis—Math
 Miss Melissa Semmelroth—Soc Studies
 Miss Bernice Lazenby—Eng-Soc Studies
 Miss Rose Steffaniak—Eng-Soc Studies
 Mrs Jane VanAken—English
 Miss Corleone Cochrane—Eng-Soc Studies

First Ward

Miss Alta Young—Prin 1st Wd-6th Gr
 Mrs Margaret Sherman—Kindergarten
 Miss Betty Thomann—1st Grade
 Miss Mary Ellis—2nd Grade
 Miss Leona Snyder—3rd Grade
 Mrs Blanche McMahan—3rd Grade
 Mrs Thelma Bond—4th Grade

(Continued)

Miss Charlotte Cox—4th Grade
 Miss Angeline Dean—5th Grade
 Mrs Fern Downey—5th Grade

Second Ward

Mrs Mary Shumaker—Prin 2nd Wd-6th Grade
 Mrs Florence Fuhrman—Kindergarten
 Miss Ruberta Densmore—1st Grade
 Mrs Helen Warner—1st-2nd Grades
 Miss Virginia Anton—2nd Grade
 Miss Elsie Ransford—3rd Grade
 Mrs Esther Sibley—4th Grade
 Miss Eva Spencer—5th grade
 Miss Bessie Eaton—6th Grade

Third Ward

Mr Burdette Harris—Prin 3rd Wd-5th Grade
 Mrs Isabel Shiffler—Kindergarten
 Mrs Lila Salisbury—1st grade
 Miss Carrie Hickey—2nd Grade
 Miss Grace Carter—4th grade

Fourth Ward

Mrs Ruby Fisher—Prin 4th Wd-6th Grade
 Miss Carolyn Edwards—1st Grade
 Mrs Elizabeth Johnson—2nd Grade
 Miss Emma Bell—3rd Grade
 Miss Lena Bottomley—Special
 Miss Virginia Smith—Vocal Music
 Mr Robert Barnes—Agriculture

City Directories Are NOT A Luxury

THEY ARE A BUSINESS NECESSITY

**You may get along without the Service,
 but, You will get along Better with it.**

**If you doubt it—Ask the man who buys one—
*He knows.***

**LUEDDERS' DIRECTORY SERVICE
 Coldwater, Mich.**

J. B. BRANCH & CO.

For 68 Years a Part of

COLDWATER

PHONE 83

STORE DIRECTORY

MAIN FLOOR

Dress Fabrics
Wash Goods
Household Linens
Bedding
Cosmetics
Decorative Linens

Laces
Gift Novelties
Gloves
Hosiery
Yarns

Art Department
Complete Notion Dept.
Luggage
Hand Bags
Jewelry
Handkerchiefs

SECOND FLOOR

Dresses
Coats
Millinery

Sports-Wear
Underwear
Corsets

Boys' Department
Girls' Department
Infants' Department

THIRD FLOOR

Carpets
Rugs
Curtains

Draperies
Linoleums
Shades

Venetian Blinds
Awnings
Hemstitching

ECONOMY BASEMENT

Kitchen Supplies
Oilcloth
Pots and Pans
Cotton Batts

Dinnerware
Glassware

Toys
Variety Goods
Economy Clothing
Dry Goods

Agency for HOOVER Vacuum Cleaners

DIRECTORY

The meaning of most of the abbreviations used in this Directory are too apparent to need explanation, but we note the following:

Add't	Attendant	Ph	Phone
An mech	Auto repair, garage mech	ph op	Phone Co Operator
Bkbp	Bookkeeper	Plastic	Darling Plastic Div'n
Brass	Coldwater Brass Co	P O	Post Office emp
Carp	Carpenter	p p	painter and paper hanger
Chi	Chicago Street	Pratt	Pratt Mfg Co
Co-Op	Coldwater Co-Op Co	Qual	Quality Spring Prod, Inc
e s	College Student	r	retired
e t	Commercial Traveler	res	residence
Dairy	Coldwater Dairy Co	Regal	Regal Mfg Co
emp	employee	s	student in school
fac	factory laborer	S H ...	State Home & Training School
Gas Co	National Utilities Co	Shaw	M T Shaw, Inc (Shoes)
H	J B Hellenberg Co	S M G	Southern Mich Grocery Co
H M C	Hillsdale Mfg Co	Tch	teacher
Homer ...	Homer Furnace & Fdry Corp	trk dr	truck driver
Jeff	Jefferson St	u	under school age
Lab	laborer	U S A	United States Army
Libby	Libby McNeil & Co	U S M	United States Marines
mach	machinist	U S N	United States Navy
Midwest	Darling Foundry Div'n	w	widow
Mont	Montgomery St	Wash	Washington St
		Wolv ..	Wolverine Portland Cement Co

A

A A A Automobile Club of Michigan
 office 62 E Chi, ph 680, A A A
 Service—Ford Garage, 160 W
 Chi St, Maurice D Payne dist
 mgr; Mrs Helen Stroupe, sec'y;
 Mrs Beth Wyatt clerk

Abbott Mrs Augusta, 297 Morse, w, 92 yrs

Abbott Harry, 221 E Pearl St, Homer

" Mrs Mary E, "

Abbott Rowen, 78 Division St, r

Abbott S Y, 122 N Hudson, r

" Mrs Laura, "

Abel Clayton, 14 W Alden, Barber

" Mrs Clara, "

Abel Frank, 165 W Pearl, Mgr Stag

" Mrs Ruth, " (Cafe)

Abrey Hugh, 159 Hull St, tool mkr

Achilli Piers, 129 S Monroe, Plastic

" Mrs Ann, " Rest

" Rita Louise, " s

" Judith Ann, " u

" Sandra Lee, " u

Acker Mrs May, 348 S Clay St, hskpr

Ackerman Bennett H, 258 E Wash, Die-

" Mrs Florence A, " (Mkr

Ackerman Frank, 27 Park Place, r

AcMoody Gordon R, 44 Sherman, Tele-

" Mrs Cleo, " (phone

" Paul L, " u

" Virginia Lee, " u

Acock Mrs Daisy, 33 W Washington, w

" William R, " s

" Sue Ann, " u

Adair Harry, 209 Church, lab

" Mrs Gertrude, "

Adams, Mrs Bessie, 16 Cutter Ave, w

" John, "

Adams Elizabeth, 28 N Monroe, office

Adams Rolland, 53 Henry USA

" Mrs Patricia, " Arlington

" Patricia Ann, " Hotel

" Richard R, " s

ADAMS GEORGE W, 99 W Chicago, dealer and finisher antiques, ph 229-M, res 134 S Clay

Let Home Town Merchants Show You
 Before Purchasing Elsewhere.



AUTOMOBILE CLUB OF MICHIGAN

PHONE 680

INSURE YOUR CAR

as an A A A Member — get better, safer, broader
protection — and save MONEY

25,000 Michigan Neighbors invite you

Office Main Theatre Building

63 E. Chicago Street

COLDWATER, MICHIGAN

Adams Rev Harold B, 379 E Chi, Rector
St Marks' Church
" Mrs Hildred, 379 E Chi,
" Harold B, Jr, " Regal
" Richard, B, " c s
" Nancy E, " s

ADAMS JAMES V, 47 Daugherty St,
general contractor, ph 642J

" Mrs Helen 47 Daugherty St,
" Joan, " s
" Thomas, " s

Adams Miss Nellie, 78 Grand,
Adams Samuel R, 86 E Mont, Lab

" Mrs Katherine, "
ADVENTIST SEVENTH DAY,
6 Whitten Ave, Rev U Bender

Ady Joseph L, 190 S Jefferson, Plastic
" Mrs Mary, "
" Marianne, " u
" Charles, " u
" Joanne, " u

Aebersold George A, 89 Division St,
" Mrs Marie, " (Chem-Wolv
" Jean, " S
" Robert, " U S N A C
" Mrs Marilyn, "

AGRICULTURAL ADJUSTMENT

AGCY, Agricultural Conserva-
tion Assn, 19 N Monroe, Chr
S A Copeland, Sherwood R 1;
Vice Chr, Grant E Mohr, Sher-
wood; Member Edw Moore,
Coldwater, R 4; Sec'y Rosemary
Bradley

Aikens Dorothy, 103 Church,
Aiken G W, 68 W Pearl St,

Aiken James M, 123 Peckham St, P O
" Mrs Ruth M, "
" Betty Jean, " s
" Alyce Ruth, " s

Aiken Mrs Minnie, 80 Tibbits St,
Aiken Wilson, 150 S Clay St, Homer

" Mrs Ester, "
" Wilson, Jr, " u
" James, " u

Aiston Evert A, 95 S Jefferson St, r
Aitchison Paul, 78 N Hudson, Atty

" Mrs Dorothy, " Teh
" Marjorie, " s
" Wm C, " s

Akins Glenn L, 22 W Wash, Hunt's
" Mrs Lottie, " (Garage

HIGHEST QUALITY
DAIRY PRODUCTS

"We want to be your Milkman"

ANDERSON DAIRY

1½ mi East
of Courthouse

PHONE
633

ALBRIGHT'S GENERAL ELECTRIC STORE, 23 S Monroe, Rodney Albright

ALBRIGHT RODNEY L., 29 Elizabeth St, Electrical Appliances

" Mrs Lois U, R N, 29 Elizabeth,
 " Gerald, " u
 " Roscoe E, " u

Alderman Kathleen, 59 S Clay, Hodgman's

Alexander Dr Russell G, Off 136 E Chi, dentist, of ph 165-M, res ph 275-R, res 134 E Chicago,

" Mrs Emily H, "
 " Russell Don, " U S A
 " Robert N, " U S N
 " Benson S, " s

Algeo Maud, RFD Coldwater, Resale shop, 12 N Monroe St

ALLAN'S STANDARD SUPER SERVICE, 29 Marshall, Robt D Allan, Jr

Allan Robt, 76 Pierson,
 Allan Robt D, Jr, 226 E Chi, Allan's Standard Sta

" Mrs Evelyn, 226 E Chi,

Alldaffer Rev Tracy, 26 Harrison, Coldwater Mission

" Rev Fannie, 26 Harrison,
 Allen David C, 263 W Pearl, r
 " Mrs Mida E, "

ALLEN D H., 64 Jackson, Economy Roofer, new room and repairs, ph 484-M

" Mrs Christine, 64 Jackson,
 " Barbara Jean, " ck
 " Onnalee C, " ph op
 " Susan M, " s
 " Sylvia D, " s

ALLEN EDWARD C., Mgr Shoe Dept T A Hilton, res 89 E Pierce,
 " Mrs Nellie A, "

Allen Fred, 90 W Pearl St, Arlington



WIRING MATERIALS
APPLIANCES

Ph. 176 23 S. Monroe

RODNEY ALBRIGHT

GOOD EATS

For a Splendidly Satisfying Meal
at Surprisingly Moderate Prices

Try
The ARLINGTON

Under new management—R. L. DAVISON Prop

Our meats are the best that money can buy, and everything, including the service is A-1.

PHON7 43

PHONE US

PHONE 43

Allen Kenneth, 111 S Jefferson, Lopez	Amos Mrs Edna, 293 W Pearl, w
Allen Loyal W, 27 Charles, Marshall	Anderson Alva P, 141 Hull, Custodian
" Mrs Ruth M, " Darling's	Anderson Carl, 221 E Wash, tree surg
" Bernard L, " s	" Mrs Agnes, "
" Daryl E, " s	" Charles J, " s
ALLEN ROBERT W , Prest Coldwater	" Donald J, " s
Public Library Board; Prest	" Robert J, " u
Regal Mfg Co, ph 476, res 199	" Beverly Joanne, " u
W Pearl	Anderson Charles, 16 Munson, painter
Alleshouse Russell, 56 Charles, Pratt	" Walter, " Pratt
" Mrs Wilma, "	ANDERSON DAIRY , E Chicago Rd,
ALLISON'S , 40 W Chicago, Men's	1½ Mi E of Courthouse, Cold-
Wear, Mgr W C Corey	water Jersey Farm, Phone 633,
Allison Leon J, 95 S Jefferson St, Fdry	Emil Anderson
" Mrs Ruth A, "	Anderson Emil, E Chicago Rd, dairy
" Mary Ellen, " u	" Mrs Grace, "
Allison Russell, 94 N Sprague,	Anderson Emmons C, 226 E Pearl St, r
" Mrs Naomi, "	Chicago fireman
Amaden Guy, 92 E Wash St, farmer	" Mrs Marie J, 226 E Pearl, HMC
" Mrs Maudalene, "	" Jean Marie, " c s-Adrian
Amaden Howard C, 44 N Hanchett, tool	
" Mrs Carmen, " (& Die Mkr	
" Kathryn, " Darling	
" Margery, " Darling	
American Cleaners, 110 W Chi,	
Katie Nichols	

DIRECTORY ADVERTISING
is
GOOD ADVERTISING

11 West Chicago

Phone No. 10

ASBURY'S MARKET GROCERY

WE SEEK TO SERVE

We Specialize in Home Dressed Chicken

- | | |
|--|---|
| <p>ANDERSON ERVIN J, Manager Tibbits Theatre; ph 662M residence 65 Waterman,</p> <p>" Mrs Carol, "</p> <p>" Robert A, " s</p> <p>" Mary D, " s</p> <p>" Richard W, " s</p> <p>" Sallie Marie, " s</p> <p>" Tonia M, " u</p> <p>ANDERSON FREDERICK N, 163 N Clay, Anderson Dairy</p> <p>" Mrs Kathryn, 163 N Clay,</p> <p>" Jan Frederick, " u</p> <p>Anderson Mrs Inez, 71 Peckham St, w</p> <p>Anderson Phoebe, R N, 218 E Chicago, Health Center</p> <p>ANDERSON ROBERT L, 21 N Jeff, Coldwater Provision Co</p> <p>" Mrs Marie H, 21 N Jeff,</p> <p>Andras Andrew J, 43 Perkins St, Insp-</p> <p>" Mrs Elsie, " (Detroit)</p> <p>" Marcia, " u</p> <p>Andres Charles S, 101 N Fremont, Mgr-</p> <p>" Mrs Louise M, " (Cement Co</p> <p>" John Robert, " c s-Cornell</p> <p>" Charles W, " s</p> <p>" Paul J, " s</p> <p>" David, " s</p> <p>Andrews Dr Frank, Res S H Hospital</p> <p>" Mrs Hulda, " (Physician)</p> <p>ANDREWS MARK S, 256 N Hudson St, Atty Wedge & Andrews</p> <p>" Mrs Ruth, 256 N Hudson St,</p> <p>Andrews Mrs Phyllis Shattuck, 215 E Chi</p> <p>" Nancy Marie, 215 E Chi,</p> <p>" Marcia S, " s</p> <p>Angevine Mrs Flora, 144 Waterman, w</p> <p>Angevine Louise, 53 E Chicago, S M</p> | <p style="text-align: right;">Grocery</p> <p>Annin Mrs Neta, 111 S Jefferson St,</p> <p>" Charles, " Trk Drive</p> <p>" Elsie Mae, " Off-Darling</p> <p>ANSTERBURG MILTON A, 9 Waterman, Dist Agt State Auto Mutual Ins Co, Gen Ins</p> <p>" Mrs Myra, 9 Waterman,</p> <p>Anthony Herbert, Circle Dr, Operator of Coldwater Coach Line</p> <p>Anton John, 304 Marshall St, r</p> <p>" Mrs Veronica, "</p> <p>Archbold R T, 214 W Pearl, Vice-Pres-</p> <p>" Mrs Mary S, " (Darling Co</p> <p>Archer Loretta, 22 Abbott, Att-SH</p> <p>" Ray Allen, " u</p> <p>ARCHER ROBERT H, 27 N Fremont, Wolverine Cleaners, 66 W Chi, Ph 444W</p> <p>" Mrs Beatrice A, 27 N Fremont,</p> <p>ARLINGTON HOTEL, cor W Chicago and Hanchett, ph 43, R L, Davison prop</p> <p>Armstrong A J, 256 Perkins St, lab</p> <p>" Mrs Bertha, "</p> <p>ARNEY RUTH, 25 Waterman, Prop-Main Beauty Shop</p> <p>Arney Edwin, 25 Waterman, Brass</p> <p>" Mrs Maude, " (Co</p> <p>Arnold Wayne H, 35 N Hudson, Pastor</p> <p>" Mrs Edith, " (Tekonsha</p> <p>Asbury Barbara R, 208½ W Pearl s</p> <p>ASBURY BROS, groceries and meats, 11 W Chicago, ph 10, T W, Conrad & Stella Asbury</p> <p>Asbury Thurlow W, 96 S Clay,</p> <p>" Mrs Bessie, " (merchant</p> <p>" Stella, " merchant</p> |
|--|---|

Patronize Directory Advertisers

BAGGERLY FUNERAL HOME



AMBULANCE SERVICE



64 East Pearl St.

PHONE 109

Asbury Conrad, 98 S Clay,	merchant	ASSOCIATED OIL CORP , 269 Division,
" Mrs Lucile,	"	Auto Service, Grant Dunsmore
" Richard,	" c s-U of M	prop
" Chas,	" s	Atkins Mrs Ila, 300 W Pearl, w
Ash Maynard, 73 S Monroe,	Homer	ATLANTIC & PACIFIC TEA CO , 71
" Mrs Virginia,	"	W Pearl St, Ivan Willibey mgr
" Barbara,	" s	Aungst Eva, 73 Grand, Wedge Law Off
" Constance,	" s	Austin Vella, 88 E Chicago, teacher
" Ronald,	" s	AUTOMATIC HEATING SERVICE ,
" Warren,	" u	31 Pelton Ave, Furnace Repair-
" Michael,	" u	ing, Timken Oil Burners, Stok-
" Carolyn,	" u	ers and repairs, Phone 291-J,
ASHDOWN HAROLD J , Union City,		Mark Culbert
Mich, Pros Atty, ph off 175M,		Avery Mrs J E, 17 Coombs Ave, w
res 2382 Union City		Aviza Mrs Ruth, 122 E Pearl St,
" Mrs Florence, Union City,		" David Lee, " s
" Richard,	" c s-M S C	Ayers Mrs Goldie, 172 W Chi, Pratt's
" Donald,	" s	Ayres Mr, 35 N Clay, Qual
" Harold, Jr,	" s	
Ashton Leroy, 200 W Pearl, Coldwater		B
" Mrs Betty,	" (Body Shop)	Babcock E G, 54 E Pearl St, Atty
ASSEMBLY OF GOD , 72 S Monroe,		" Rolf, " State Dairy
Pastors Mr and Mrs A J Hamlin		" Mrs Jane, " (Insp
Associated Foods Distributors, 17-19 N		" Judy K, " u
Hanchett St, H L Milnes, Pres		

BAILEY RADIO SERVICE
TUBES - BATTERIES - REPAIRING

13 N. Monroe St.

Phone 845-M

- | | |
|---|---|
| Baggerly Chas, 565 W Chi St, Supervisor 4th Ward | Bailey O A, 260 Hull, pp |
| Baggerly Herman, 154 S Clay, Barber 26½ S Monroe | " Arthur N, " |
| " Mrs Bernadine, 154 S Clay, | " Mrs Viola, " |
| " Wm R, " s | BAILEY WILLIS C, Job Printing, 9 N Monroe, ph 325, res ph 222; residence 23 Hull |
| " Max, " " | Baird Walter, 167 S Clay St, Mason |
| Baggerly John, 140 Henry, Meat Cutter | " Mrs Dora, " |
| " Mrs Nettie, " " | Baird Elijah, " Lab |
| Baggerly Leon, 148 Henry, Meat Cutter- | Baird Leon, " Lab |
| " Mrs Joyce, " (A & P) | Baker Arno P, 86 Clarke Ave, Nursery- |
| " Joan, " s | " Mrs Ann, " (man |
| " James, " s | Baker James H, 384 N Hudson, Trk |
| " Jean, " s | " Mrs Ivah M, " Plastic |
| BAGGERLY FUNERAL HOME, 64 E Pearl St, Ambulance Service, Phone 109, Neil P Baggerly Funeral Director | " Florence, " s |
| Baggerly Neil P, Funeral Director, ph 109, 64 E Pearl, res same | " Harry, Jr, " s |
| " Mrs Audrey, " RN | " Betty, " s |
| " Thos J, " s | " Melvina, " s |
| Bailey Eugenia, 177 W Chi, off-Frank-hauser | " Chas, " s |
| " Martha Jan, " u | " Shirley, " s |
| Bailey Floyd, 20 Cutter Ave, r | " Lillian, " s |
| " Mrs May, " H M C | Baker Mrs Mildred, 311 S Jefferson St, ck-Penney's |
| " Margaret, " s | Baker Norma, 106 N Hanchett, Sec'y- (Dr Bailey) |
| BAILEY RADIO SERVICE, Radio Repairing, 13 N Monroe, Henry R Bailey | Balch Clem W, 239 S Jefferson, Pratt |
| Bailey Henry R, 13 N Monroe, Radio Repair | " Mrs Alta, " " |
| BAILEY DR JAMES E, Office 73 W Chicago, Physician and Surgeon, Office Ph 522, res Ph 553 residence 64 Church St, | Balch Lester, 200 W Garfield, Bat Creek |
| " Mrs Jane, " " | " Mrs Alice, " Pratt's |
| " Ann Sheldon, " u | " Helen Irene, " s |
| " Marcia Jane, " u | " Virginia, " s |
| Bailey Leo H, 107 E Park Ave, | " James, " u |
| " Mrs Eva C, " " | Balcom Lyle, 131 N Jefferson, r |
| Bailey Norman, 163 E Wash St, | " Mrs Esther, " " |
| " Mrs Eunice, " " | " E Rodney, " USA |
| | Baldwin Mrs Jeanette, 59 Harrison, w |
| | Baldwin Mrs Lucille, 132 Elm St, |
| | " Kenneth, " u |
| | Baldwin Wanda Jean, 73 Pelton, u |
| | Ball Mrs Bertha, 25 N Clay, w |
| | " George L, " Bus Sta |
| | " John Robert, " c s-U of M |
| | Ball Lorena, 63 Church, Buyer-Branch & Co |
| | Ball Mrs Harriet, Res S H, Att'dt SH w |

Patronize Directory Advertisers

- BALLARD FORREST**, Rear 10 W Chicago, Gen Garage, body work a specialty
residence 214 Grand St,
" Mrs Laura, "
" Della Lou, " S M G
" Joyce, " Gist Studio
" Forrest, Jr, " s
Banker Mrs Edith, 50 Charles, Cold Prod Co
Bannister Chas M, 144½ Division, Mech
" Mrs Joyce E, "
Bantz Clyde, 27 W State, USN
" Mrs Eva Mae, "
BAPTIST CHURCH, Cor Division and E Pearl, Pastor Rev Grover C Lauden
Barany Stephen, 22 Hull St, Watchmkr
" Mrs Josephine, "
" Stephen, Jr, " u
Barber John, 59 Jackson St, USM
" Mrs Vernica, "
Barber Mrs Rose, 295 W Pearl, w
" Louise, " Accountant
" Paul, " Woly
Barley W M, 205 Hull St, Salesman
" Mrs Francis, "
" Billy, Jr, "
BARLOW GEORGE R, 111 E Pierce, Carpenter-Operator and owner of Little "Big" Grocery Store
" Mrs Emma, 111 E Pierce,
Barlow Glenn, 111 E Pierce, Woly
" Mrs Janet, "
" Glenn Allen, " u
Barnard Lee D, 100 W Pearl, Merchant-
" Mrs Cornie, " (Albion, Mich)
BARNES EDGAR C, 99 W Garfield
Mgr Coldwater Rendering Co,
Phone 575
" Mrs Florence, 99 W Garfield,
Barnes Mrs Grace, 111 S Jefferson, S H
" Austin E, " s
" Sharon L, " s
Barnes Mrs Gertrude, 25 Pelton, Shaw
" William, " State Hiway
Barnes Harold, 63 S Fremont, Trk-
Fire Dept
Barnes Harold C, 177 S Clay St,
" Mrs Jennie C, "
Barnes Howard, 100 Church, Trk Dr-
" Mrs Mary, " (Farm Bur
" Carroll, " u
" Richie, " u
Barnes Mrs Ida Z, 102 N Jefferson, w
" Miss Donna M, " Tch-Dearborn
- BARNEY'S MARKET**, 99 Morse, Groceries, Meats, Fruits, Vegetables, Ph 587-M; M C Schlottman prop
Barnes Melvin, 335 E Garfield Ave,
" Mrs Ruth, " (Farmer
" Richard, "
" Donald, "
" Jeanette, " Emp Bureau
" Charles, " s
" Joan, " s
" Joy, " s
" John, " s
" Roger, " s
" Max, " s
Barnes Mrs Mina, 266 Marshall, w
Tourist Home
BARNES OTIS O, Kinderhook, Coldwater RFD, County Drain Com
" Mrs Berniece, Coldwater RFD,
Barnes Robert W, 310 E Chi, Ag Tch
" Mrs Marjorie H, "
" Robert G, " s
" David H, " u
Barnes Urvia, 58 W Pearl, Mach
" Mrs Louisa, "
Barnes Mrs Wallace, 15 Pelton, w
Barnum John A, 172 W Chi, Cash-Ritz
Barrack Mrs Edith, 313 Marshall, w
Barrack Lucile, 73 Division St, S H
Barratt Bertram, Res S H, Baker-SH
Barratt Mrs Sadie, 58 N Hudson, w
Barringer Dott, 111 Jackson St, Clerk
Barringer Ellen, Res S H, Att'dt-SH
Barringer Maurice, 27 W Alden, city
" Mrs Margaret, " (emp
Barringer Richard, 86½ W Mont, Qual
" Mrs Clara, "
" Patricia Kay, " u
Barron Grace W, 92 S Clay St, Stenog
Barry Bonnie, 48 Grand,
" Mrs Dorothy, " R N
" Bruce Duane, " u
Bartholomew Kenneth, 19 Park Place,
" Mrs Evelyn, " (Battle Ck
" Urman, " USA
" Leon, " Ft Wayne
" Benita, " s
" Kermit, " s
" Kenlenn, " s
Bartholomew John, 318 W Pearl, Branch
Co Road
" Mrs Glenna, 318 W Pearl, S H
" Gilbert, " s
" James, " s

Patronize Directory Advertisers

Bartholomew Sterling F, 137½ N Clay,	Bauer Jacob W, 93 E Pierce, Barber,
" Mrs Irene, " (Rest	" Mrs Zelma E, 93 E Pierce,
" Wallace, " es	" Frederic J, "
Bartlett Harvey, 60 Liberty, Lab	Baumgartner Earl, 253 W Chi St, S H
" Mrs Ruth, "	" Mrs Margeret, " S H
Bartlett Shirley, S Clay & W Garfield,	Bawden Prince, 97 N Clay, Homer
Gas Sta, Res 137 S Clay,	" Mrs Roberta, " Bkbp
" Mrs Retta, "	" Princine, " Clk
Barton Mrs Cecile, 63 Walnut St, w	" Pat, " s
" Erwin Roy, " Cement Block	Bawden Robert, 99½ N Clay, Homer
Barton Harold, 130 N Hudson, Phone Co	" Mrs Emma, "
" Mrs Rita, "	Baysinger Ernest, 19 S Clay, Painter
Barton Irvin, 44½ W Chi,	Baysinger Milford, 52 Cutter Ave,
" Mrs Ila B, " Beauty Op	" Mrs Flora, " Qual
" Robert Allen, " s	" Richard, " s
Barton Roy, 157 E Wash St, Pratt	" Douglas, " s
" Mrs Ida, "	Beach Ernest D, 161 Waterman, Regal
" Harold Wayne, " U S A	" Mrs Pearl, "
Baskin Harold R, 354 E Chi, M Ward	Beals Stanley B, 16 Chi Ave, Store Mgr
" Mrs Hazel E, " (& Co	" Mrs Mamie, " s
Bates F Albert, 151 Walnut St, Lab	" Donald, " s
" Mrs Mary A, "	" Robert, " s
Bates Bert, 104 E Pearl St, Marshall	" Larry, " u
" Mrs May, " (Furnace	Beamer Mrs Agnes, 94 N Sprague St, w
Bates Carl, 35 W State, Lab	Beattie Lawrence W, Morrison Lake,
" Mrs Ellenor, "	(Templar Beach) transport Dr
" Ila Marie, " u	" Mrs Muriel, Morrison Lake,
Bates Harold W, 265 Marshall,	See'y School Supt
" Mrs Nina, "	" Susan, Morrison Lake, u
Bates Mrs Jane, 185 W Chi St, w	Beauchamp Joseph, 35 N Clay, Tch
Bates Jean, 78 Waterman, Clk	Bechtol Bertha, Res S H, Att'dt S H
" Thomas, " u	BECKER ELIZABETH , 12 Peckham,
Bates Mrs Myrtie, 204 N Clay, Dress-	Physiotherapist, Ph 817, Beth's
" Royal, " Bkbp	Health Studio, Plasmatic Ther-
Bates Roland L, 63 Walnut, Shaw	apy, Zone Therapy, Swedish
" Mrs Helen, "	Massage
" Roxene, " u	Becker Mrs Ellen E, 41 W Pierce, w
" Jeffrey Glen, " u	Beckering Construction Co, 653 W Chi,
Bates Rudell, 127 N Fremont, Gar Mech	gravel contractor, Grand Rapids,
" Mrs Neva, " s	Mich
" Alice, " s	Bedoe Margarnite, 87 Coombs Ave,
" Marjorie, " s	ph op
Batterson Royce, 591 W Chi St, Regal	Let Home Town Merchants Show You
" Mrs Ruth, " u	Before Purchasing Elsewhere.
" Dale Royce, " u	
" Robert Lee, " u	
Bander George, 44½ W Chi,	
" Mrs Jennie, " Prop Ila's	
Dress Shop	

DIRECTORY ADVERTISING
is
GOOD ADVERTISING

ELIZABETH'S
BEAUTY SHOP
Southern Michigan Bldg.



M. T. SHAW



TRADE BUILDER SHOES FOR MEN

MADE IN COLDWATER

Buy Trade Builder Shoes and Boost Home Industry!

Most Styles \$5.00 & \$5.50

Sold Exclusively at

THE BEE HIVE SHOE STORE

BEE HIVE SHOE CO, 16 W Chicago, Carl H, Cummins prop	Bell Chas, 3 Grand,
Beebe Motor Sales, 22 S Hudson, Used Cars, Harold Beebe	" Mrs Chas, "
Beem Ralph, 24½ N Jeff, Ass't Mgr- " Mrs Ralph, " (Penney's	Bell Helen, 26 Cutter Ave, emp Arlington, Hotel
" John, " s	" Douglas, 26 Cutter Ave, s
Beers Mrs Margaret, 254 Division St, Brass	Bell John L, 67 Hooker St, Pratt
Beier George, 155 Henry (Bronson)	" Mrs Lorrall, " s
" Mrs Beulah, " s	" Joan, " s
" Willis Henry, " s	" Wanda L, " s
" Charley Lee, " u	Bell Kenneth, 462 Marshall, Gas service
Beilfuss Mrs Blanche, 22½ W Pearl St Mgr Isaly's Creamery Sta	" Mrs Mary Alice, " (Co
Beilfuss Donald, 194 W Chi St, Homer	Bell Murlin, 103 E Pearl,
" Mrs Gladys, "	" Mrs Helen Jane, " s
Belote Louie, 170 S Clay, Co-Op	" Carolyn J, " s
" Mrs Helen, " s	" Marilyn J, " s
" Henry, " Battle Ck	" Diana J, " u
" Howard, " s	Bellamy Ernest, 129 Waterman, Homer
" Mary Lou, " s	" Mrs Helen, " H M C
" Melen, " s	" Jack, " Homer
" Rilla, " s	" Mary Jane, " s
" Jackie, " s	Bellard Ora, 173 E Park Ave, S M G- " Mrs Georgia F, " (Trk Dr

DIRECTORY ADVERTISING
is
GOOD ADVERTISING

Benediet Roland E, 83 S Clay, Homer	Bernholtz George G, 187½ Grand, Stag
" Mrs Hellen, "	" Mrs Edna P, " (Cafe)
" Hellen Beryl, " R N	Berry Arthur, 19 Grand, Arlington
" Ruth Elaine, " s	" Hotel
" Charles F, " s	" Mrs Fay, " wait-Hotel
Benjamin John G, 120 E Wash St, Caretaker-Hospital	Berry Van L, 138 Walnut St, Grand
Bennett Arthur, 51 Munson, City emp	" Mrs Mildred L, 138 Walnut St, Rapids Lbr Co
" Mrs Genevieve, "	Bertram Elon, 23 Peckham St, r
" Henry, " Radio Rep	" Ruth E, " off Co-Ops
Bennett Francis E, 38 Sheridan St, r	Best Rev William E, 27 E Pearl St, Minister Church of Christ
" Lloyd W, " Homer	" Mrs Mary R, 27 E Pearl St,
Bennett Geo, 246 N Hudson, Vet Hosp- Battle Ck	Betts Herbert C, 12 W Alden, S H
" Mrs Mildred, " S H	" Mrs Delcie, "
" Terence, " u	" Donna, " s
" Patrick, " u	" Lowell, " s
Bennett John, 31 N Jeff, r	Betts Lyle, 90 W Pearl, barber
Benson Mrs Ethel, 139 Waterman, w	" Mrs Bernice, "
Bentley Earl, 21 N Clay, S H	" Ardith, " s
" Mrs Jessie, " H M C	" Richard, " s
Bently Marshall, 399 Marshall, Salesman	" Larry, " s
" Mrs Marshall, "	Beutler Mrs R J, 366 E Chicago, w
" One Child, "	" Miss Helena, "
Benton Mrs Lillian, 185 W Chi St, w	Bien Walter J, M D, Specialist eye, ear, nose and throat; off 2 W Chi residence 65 N Monroe,
Benton (Miss) Lou M, Res S H, Typist Clerk-S H	" Mrs M Doretha, "
Benvenuti Louis, 123 S Monroe, Darling Plastic	Bickel Chas, 28 Tibbits St, Leggs
BENZ FARM SERVICE , 93 W Chicago, Farm Feeds and Equipments, Mgr Wm Hawk	" Mrs Blanch, "
Bercaw Leo, 60 Munson, Pratt	BICKFORD FERN E , County School Commissioner, ph 76, res 22 Lincoln
" Mrs Juanita, "	Bidwell Fred A, 87 Grand, Farmer
" Albert W, " s	" Mrs Mary, "
" Betty Jane, " s	Bigelow Roy, 28 N Monroe, Elec goods
" Mary Lou, " s	" Mrs Ethel, "
" Leo Merle, " u	Bignell Kenneth, 157 Cutter Ave,
Bercaw Mrs Rose, 24 Van's Ave, H M C	" Mrs Mary, "
" Marvel, " Co Garage	" Richard Dean, " s
Bergman Albert F, 70 E Pierce, Carp	Billman Mrs Retta, 153 W Chi St, Prac Nurse
" Mrs Alwine, "	Bingham Harry, 71 Waterman, Clk
" Wilma, " Arlington Waitress	" Mrs Lizzie, "
Bergman Ernest, 200 W Pearl, Homer	Binkley E E, 80 E Mont, r
" Mrs Daisy, "	" Mrs Isola, "
BERKEY BAKERY , 12 N Hanchett, Wholesale & Retail, Ph 369, Robert Berkey, Arthur Snyder	Binn Mrs Flora, 61 N Polk, w
Berkey Robert W, 142 S Monroe, Bakery	Bird Harold, 91 S Mich Ave, Cement
" Mrs Elizabeth H, " u	" Mrs Bernetta, " (Plant)
" Kay Louise, " u	Birch Richard O, 395 Morse St, Vinton
Bernholtz Mrs Florence, 187 Grand, w	" Mrs Jean, " (Const)
	" Sandra Jean, " u
	Birch Roy C, 82 Hull St, Midwest
	" Mrs Metha, "
	" Shirley, " s

Patronize Directory Advertisers

Birch Walter, 109 Wright, Midwest	BLUE CLAUDE , 68 W Pearl, tavern res same
" Mrs Hazel, "	Blue Donald, 368 W Chi St, Shaw
" Katherine, " Plastic	" Mrs Edith, "
" Walter, Jr, " cs	" Robert M, " s
" Laurance E, " u	" Leo L, " u
Birch Wm H, res 40½ W Chi, drugglist- Detroit	" Lovella L, " u
" Mrs Florence Lee, 40½ W Chi, RN	Blue Harry, 378 W Chi St, Shaw
Bisel Kenneth M, 158 E Pearl St, Store	" Mrs Ethel, "
" Mrs Glenna, " (Mgr-Quincy	Blue W E, " r
" Noel, " s	BLUEBIRD CANDY SHOP , 19 W Chi, Jos Coscarelly & Jos DePaola
" Keith, " s	BOARD OF PUBLIC WORKS , 21 S Monroe, Phone 512, Plant 26, Pres O W Holmes, Supt L E McQueen, Plant Supt Ralph Maxson
Bishop Charles T, 99 Taylor, custodian 3 Ward School	BOBIER WM W , 15 Lincoln, Mgr Legg
" Mrs Jessie M, 99 Taylor, Dress- maker	" Mrs Margaret, " (Lbr Co
" Charles G, " Acct-Gas Co	" Marda, " u
" Barbara Ann, " Bronson	" Marilyn D, " u
Bishop Frank, 427 Grand, Farmer	BODIE CLYDE H , 28 Smith, Pete's High Speed
" Miss Anna, " Housekeeper	" Mrs Mary Jane, 28 Smith,
" Thomas A, " Marshall	" Patricia Ann, " s
" Richard J, " Farmer	" Donna Lou, " s
BISHOP PHILLIP J , 154 Hull, Contr	" Cheryl, " u
" Mrs Norine, " (& Builder	Boey Robert S, 70 Church St, u
" Burr Patrick, " USN	Roger Eugene A, 304 E Wash, Oles- Lansing
Bixby Hubert, 14 Elm, Greyhound Bus Sta	Bogue Carroll, 237 W Chi St, r
Bixler Starr, 256 W Chi St, Carp	" Mrs Birdie, "
" Mrs Blanche, "	Bolton James, 52 Conover St, r
Blackford W W, E State, near Marshall, Garage, Trucking, res 63 W Mont	" Mrs Nora, "
Blackman, Arthur, Res S H, Att'dt S H	Bond Harlan G, 76 N Hudson St, Teh & Band Dir-CHS
" Mrs Winnie, " Att'dt S H	" Mrs Thelma, 76 N Hudson St,
Blair Marie, 33 N Hanchett,	" Harlean, " s
Blair, Dr M E, 200 E Chicago St, r	BONFIGLIO ANTHONY , 3 W Chi, best hand work in shoe repair- ing, res 107 N Hudson
" Mrs Lena M, "	" Mrs Sarah, " Teh-rural
Blancett Chas B, 16 Lincoln St,	" Clorinda, " "
" Mrs Frances, " s	" Paul John, " c s-Notre Dame
" Barbara, " s	" Mario Joseph, " "
Blanchard John, 221 Morse, r	" Arthur, " c s-Detroit
" Cleo, " Taxi Dr	" Mary, " c s-Adrian
" Marvin, " Penney Ck	Bonfiglio Carl R, 25 Clay, Gas Co
" Raymond, " s	" Mrs Marjorie, " off-Pratt
" Dale, " s	Bonfiglio Edward, 30 Pelton, carp
" Doris, " s	" Mrs Ruth, " "
" Wayne, " Electrician	" Julie, " s
" Mrs Naomi, " "	" Barbara, " s
Blevins June, 50 N Sprague St, Pratt's	
Bloom Mrs Lottie M, 347 N Hudson, w	
Bloom Capt Roy, Rt 5, Coldwater, farmer	
" Mrs Thelma H, " Chief Ck- Office Price Adm	

Patronize Directory Advertisers

E. J. RUNYAN

S. J. BORDEN

PEARCE CIGAR STORE

WHOLESALE

CIGARS, TOBACCO and CONFECTIONERY

Phone 89

Coldwater, Mich.

68 W. Chicago St.

BONHAM PLUMBING SHOP, 185 Jackson, Ph, 842 J, Frank Bonham	Bott Thomas L, D V S, 54 N Hanchett, Veterinarian, res 58 N Hanchett,
Bonham Frank, 185 Jackson, Plumber	" Mrs Lucy, "
" Mrs Leila, " Pratt's	" Edmund T, M D, " USA
" Robert, " USA	Botzner Philip, 158 Walnut St, s
" Clayton, " s	" Mrs Winifred, " SH
" Richard, " s	Boughton Mrs Eva, 525 Grand, w
" Shirley, " s	Bovee Mrs Dora, 33 Elizabeth, w
" David, " s	BOVEE SETON C, managing editor
BORDEN STANLEY J, 149 N Clay, Pearce Cigar Store	" Daily Reporter,
" Mrs Eva, 149 N Clay,	" Mrs Clara W, "
" Stanley, Jr, " Air Corps	" Seton C, Jr, " s
" Dick, " P O-Spec Del	" Natalie M, " s
" Dorothy, " s	Bower Arthur, 158 N Clay, Homer
Bordine Chas, 310 Hull St, r	" Mrs Hildred, "
Bordt Claude, No 8 Pilot Knob,	Bower Lewis C, 33 N Hanchett, r (Trailer)
Bordt Walva, 112 N Jefferson St, Dom	" Mrs Minnie, "
Borgert Arthur, 304 Hull, Legg's Lbr	Bowers Clay, 146 Hull St, Bd Pub Wks
" Mrs Eva, "	" Mrs Mildred, 146 Hull St,
" Chas, " Battle Ck	Bowerman Earl, 170 E Pearl St, lab
Borgert Walter, 192 S Clay,	" Lillian, "
" Gloria Jean, " u	Bowerman Joan, 99 E Chicago, bkkp
Born Garland E, 166 N Fremont, Elect'n	Bowerman Ray, 128 E Pearl, Pearce's
" Mrs Hazel, "	" Mrs Elizabeth J, " Dep Co Clk
" Shirley Jane, " s	" Jack R, " Bk Firestone
" Jimmie Fred, " s	Bowman W W, 33 N Hanchett, w (Housetrailer)
" Jack Eugene, " u	" Mrs Myrtle, "
Boston Chas T, 96 Rose, Wolv	Bowhall Gola, 27 S Jeff,
" Mrs Betty, " s	Bowlby Geo, 147 W Chi St, Midwest
" Chas H, " s	Bowlby S M, 208 W Chi St, Plastic
" Clayton, " u	" Mrs Furl, " A & P Store
" Richard J, " u	Bowser Mrs Kannie, 94 E Pearl St, w
Boston Roy, 74 Cutter Ave, Carp	Boyd Retha, 125 Cutter Ave, Shaw
" Mrs Mildred, " s	" Ruth Ann, " u
" Vonnie, " s	Boyer Andrew, 159 S Clay St, r
	" Mrs Minnie, "

Let Home Town Merchants Show You
Before Purchasing Elsewhere.

Patronize Directory Advertisers

Boyer Carl, 32 Liberty, Inst Oil	Brandt Carl W, 68 Elm St, r
" Mrs Kathryn, " (Heating	" Mrs Bertha, "
" William, " s	Brandt Charles, 199 E Park Ave,
" Nancy, " u	Bratchell George, 100 Parkhurst, Mkt
" Jerry, " u	" Mrs Ethel, " (Gardener
Boyer Claude, 279 S Jefferson, St,	Brauker Fay, 84 State St, SH
" Mrs Rilla, " "	" Mrs Lola, " "
" Lois M, " s	" Wayne, " es
Boyer Claude, Jr, 279 S Jeff, Pratt	" Helen, " Wave
" Mrs Helen, " Plastic	" Betty, " s
" Claudia Kay, " u	Brauker Roy, 57 S Judson St, Carp
Boyer Ernest, 27½ Hull St, Trk Dr	" Mrs Anna, " "
" Mrs Rosetta, " See'y Co	" Ralph, " Carp
School Com	Braul Henry G, 78 Division St, Brass
Boyer Mrs Gladys, 110 Wright, H M C,	Brayton Everts, 192 E Wash, Elec Line
" Dorothy, " s	" Mrs Arlene, " (Foreman
Boyer Lee, 25 N Fremont, Chev Gar	" Joan, " s
" Mrs Orra Jean, " "	" Lee, " s
" James, " u	Brayton Melvin, 14 Clarke Ave, Lab
BOYER RUFUS O , 71 S Hudson, Buyer	" Mrs Mary, " "
of Poultry and Eggs, Phone 850	" Jon, " u
" Mrs Mildred, 71 S Hudson,	" Michiel, " u
Brace Mrs Emma, 72 W Washington, w	Brayton Robt, 266 Marshall St, King's
Bradburn Marion O, 158 S Jeff, Barber,	" Mrs Barbara, " (Cleaners
160 S Jeff	BRANCH CO ABSTRACT OFFICE , 15
" Mrs Mabel M, " Decorator	N Monroe St, Willis E Hodgman
BRADLEY CHURCHILL A , 226 E	mgr, abstracter
Washington, Grocery;	BRANCH CO AGRICULTURAL CON-
residence same address	SERVATION ASSN , ph 712, 19
" Mrs Jule, " "	N Monroe, S A Copeland Chr
" Douglas M, " s	BRANCH COUNTY AGRICULTURAL
" Joanne, " s	OFFICE , Court House Co-oper-
Bradley Daniel E, 196 Grand, Postman	ative Extension Work, Gordan
" Mrs Gertrude, " "	R Schlubatis Co Agt, Donald
Bradley David G, 226 E Wash, Plastic	Eppelheimer Co 4-H Club Leader,
" Mrs Theresa J, " "	Mrs Grace German Co Home
" April, " u	Agt
Bradley Mrs Elizabeth A, 48 Tibbits, w	BRANCH COUNTY BOARD OF ROAD
Bradley Mrs Jessie E, 63 E Pierce, w	COMMISSIONERS , 23 E Gar-
or 389 Grand	field, Garage and Office, Howard
BRADLEY ROBERT , 15 Grand, Com	G Minier, Engineer; Earl Linn,
Agt Sinclair Ref Co	Clerk, Illah Gowdy, Dep Clerk
" Mrs Winifred, 15 Grand,	BRANCH CO BUREAU OF SOCIAL
" Roberta, " s	AID , ph 705, basement Court
" Bonnie, " s	House, Hugh W Clarke, Super-
Bradshaw Harry, 36 E Mont, City Trk	visor
" Mrs Verda, " (Dr	BRANCH CO DEPT SOCIAL WEL-
Bradway James C, 263 N Hudson, r	FARE , Ph 601, basement Court
" Mrs Nellie, " Dressmkr	House, Hugh W Clarke director
Brady Robert, 63 W Wash, Pratt	BRANCH COUNTY FARM BUREAU ,
Brainard Floyd, 301 S Jefferson, lab	off 30 W Chicago, Belle S
Braman, Robert, 19 Hyde Place,	Newell Sec'y
Brand Harry, 294 Marshall, Gardening	Let Home Town Merchants Show You
" Mrs Faye, " "	Before Purchasing Elsewhere.

BRANCH COUNTY FEDERAL SAVINGS & LOAN ASS'N, 30 W Chicago, Prest V U Hungerford; Vice Prest Carl McConnell, Sec'y Ernest Cole, Treas Joyce Knirk

BRANCH COUNTY HEALTH DEPT, Ph 183, 35 S Sprague, Director Albert E Heustis M D, M P H, Engineer Cranson J Wilcox M S (P H Eng), Sen Nurse Frances E Loeke R N, B S

BRANCH COUNTY LIBRARY, Basement Court House, Mrs Alice Weiler librarian

BRANCH COUNTY SAVINGS BANK, 26-28 W Chicago, Prest G S Coffman; Ereutive Vice Prest, O W Holmes; Cashier Rolph J Carlisle; Ass't Cashier Lloyd Luce, Robt G Greenwich, Max Kemp

BRANCH J B & CO, department store, dry goods, carpets, millinery, Economy basement and ready-to-wear, 34 and 36 W Chicago

BRANCH GEO M, associated with J B Branch & Co, residence 176 Marshall,
 " Mrs Helen J, "
 " Nancy Lorene, " Branch & Co
 " M Annette, " c s
 " Susan Jane, " s
 " Juliana, " s

BRANCH LEROY J, associated with J B, Branch & So residence 299 E Chicago,
 " Mrs Julia T, "

BRANCH ROBT T, 188 Marshall, Branch & Co
 " Mrs Barbara, 188 Marshall,
 " Robert, " u

Brayton Fred, Arlington Hotel, Carp
 Bressler Donno, 65 Wright, Anderson
 " Mrs Maxine, " (Dairy)
 " Wade, " s
 " Stanley, " s

Brewster Kenneth, 157 Church, Lawth-
 " Mrs Jean, " (ers Dairy)
 " Malinda, " s
 " Kenneth, Jr, " u
 " Benjamin B, " u

DIRECTORY ADVERTISING
 is
GOOD ADVERTISING

Brickey Jack, 20 Waterman, Meeh
 " Mrs Ruby M, "
 " Harold G, " Sta Att't
 " James W, " s

Brickey James, 26 Pelton, Homer
 Bridges Leon, 254 E Pearl, Eng-Hosp
 " Mrs Rhona, "

Bridges L Jack, 28 Park Place, Qual
 " Mrs Helen Janet, "
 " Douglas Leon, " u

Bridges William 254 E Pearl St, Carp
 Briggs Hobert N, 72 Wright, Trk

" Mrs Gertrude, "
 Brink E R, 21 N Polk, Condensary
 " Mrs Stella, "

BRINKLEY D S, 51 Daugherty, Mgr
 Newberry & Co

" Mrs Mary Anne, 51 Daugherty,
 " Linda Kay, " u
 " Nancy Ann, " u

Brinson Kearney J, 89 N Clay, Mfg Bait
 " Mrs Edith, " Ck

Bristol Harold F, 70 S Jefferson, U S A
 " Mrs Ann, "

Brittain Cloe, Res S H, Att'dt S H
 Brockelbank Elizabeth, 165 W Pearl,

Plastic
 Brockway Burl, 25 N Fremont, Marshall
 " Mrs Iva, " Darling's

" Jack, " Battle Creek
 " Barbara, " s

Brodniansky Julius, 230 Race St, Van
 Aken Greenhouse

" Mrs Mary, 230 Race St,
 Brodt Gerald, 66 Wright, Lab

" Mrs Pearl, "
 " Glen W, " s

" Pauline Mary, " s
 " Anna Jane, " s

Brohamer J C, 157 Taylor,
 " Mrs Martha, " R N

" Ronald, " s
 " Richard, " s

Broman Bert, 23 Pilot Knob,
 " Arthur, "

Bronson Walter, 208 N Clay,
 " Mrs Helen, " Tailoring

Kings
 Brook Mrs Sabra M, 35 Race St,
 " Maurice A, " Olmstead

Brooks Earl, 136 S Sprague, Carp
 " Mrs Zadel, "

" Earl R, Jr, " Carp
 " Vern E, " Main Theatre

Patronize Directory Advertisers

SEWING MACHINE REPAIRING

C. E. Brown

125 Division St.

Phone 586 R

USED SEWING MACHINES FOR SALE

Parts and Repairs for All Makes of Machines

VIOLIN AND MUSICAL SUPPLIES

- | | |
|--|---|
| Brooks Forrest Wm, 110 Pelton, Trk Dr | BROWN CLARENCE E. , 125 Division, |
| " Mrs Magdalen, " | Pratt, Repairs for sewing machines, see adv |
| " Pennie Ann, " u | " Mrs Kathryn, 125 Division, |
| Brooks Mary, 103 Church St, | Brown Mrs Clarissa, 219 W Pearl, w |
| Brooks Oscar, 57 N Monroe, Serv Dept- | Brown Clyde A, 58 S Jefferson St, Elk's |
| Chevrolet | " Mrs Edna, " (Temple |
| " Mrs Bernice, " Off-Olmstead's | Brown Darrell, 176 Jackson St, Pratt's |
| Brooker Fred, 165 W Pearl, Real Estate | " Mrs Donna, " |
| salesman, Phone 343 | Brown Mrs Dora, 43 N Fremont, w |
| " Mrs Josie, 165 W Pearl, Office | Brown Mrs Ella, 292 E Chicago, w |
| Brotherton Rae Junie, 176 W Pearl St, | " Floyd, " Farmer |
| Brott Don, 95 E Wash St, City Emp | BROWN ERNEST M. , 53 E Pearl, Pic- |
| " Mrs Grace, " | ture framing, crating and fur- |
| Broughton Orville, 147 Grand, ct | niture repairing, phone 670 R |
| Broughton Apt | shop and res 53 E Pearl, |
| " Mrs Wava, 147 Grand, | " Mrs Ann, " |
| Brouse Le Roy, 345 E Garfield Ave, Trk | Brown Mrs Eitta, 83 N Polk, w |
| " Cyrus, " Trucker | Brown Mrs F Olzada, 155½ Perkins St, |
| Brouse Olen, 28 Garfield St, Trk Dr | Clerk-Morgan's Store |
| " Mrs Carrie, " | " L Judson, 155½ Perkins St, u |
| " William F, " s | Brown Henry L, 124 S Clay St, r |
| " Ruth L, " s | " Mrs Murriel, " |
| " Robert L, " u | Brown Homer H, 99 Division St, |
| Brouse Ori L, 59 W Wash, Plumber | " Mrs Vera L, " |
| " Mrs Emma, " | Brown Jacquelyn Joan, 173 E Park Ave, |
| " Leora Sue, " s | u |
| " Bonnie Ilene, " s | Brown John Earl, 82 Grand, r |
| Brouse Orville, 38 W Garfield Ave, R R | " Mrs Lena, " |
| " Mrs Mary, " | Brown Lou E, 430 S Clay, Mashon- |
| " Shirley, " u | " Mrs Grace, " (Dorsey |
| " Earl, " u | " Glema, " Stenog |
| " Gerald, " u | Brown Louis, 350 W Chi, Mike's Hi- |
| Brown Mrs Adell, 120 N Sprague St, w | " Mrs Mildred, " (Speed Sta |
| Brown A L, 54 E Pearl St, Darling- | " Shirley Jean, " s |
| " Mrs Bessie, " (Bronson | " Etheldra Ann, " s |
| Brown Alex, 29 Pelton, | " Eileen Marie, " u |
| Brown Chancy, 23 Cutter Ave, Live Bait | Brown Mrs Lyle, 266 W Chi, Housekpr |
| " Mrs Hazel M, " | Brown Mrs Myrta, 73 S Jefferson St, w |
| " Donald J, " Vinton's | Brown Oscar (Buss), 263 Morse St, |
| " Maxine, " H M C | " Mrs Ruth, " |
| " Betty May, " s | " John, " s |
| Brown Mrs Clara, 152 Jackson, Hsekpr | " Garry, " s |

DIRECTORY ADVERTISING

is

GOOD ADVERTISING

**Let Home Town Merchants Show You
Before Purchasing Elsewhere.**

LECTURER

HEALER

REV. PEARL M. BURNS
SPIRITUAL READER

25 Orchard Street, Coldwater, Michigan

WEDDINGS

FUNERALS

Brown Raymond, 191 W Pearl St, Otto's	BUNNY'S BRUNCH, 143 W Chi, Res-
" Mrs Elaine, " (Sport Shop	taurant, Mrs Bernice Tait prop
" Ronald Dean, " u	Burandt Mrs Marie, 21 Sheridan St, w
Brown Rexall, 94 Henry,	" Sgt G Carlton, " USA
" Mrs Irene A, " "	Bureaw A L, 165 Hull St, r
" Donald R, " u	Bureaw George, 131 Morse St, Trk Dr-
" Robert C, " u	County
Brown Robert E, 96 Perkins St, Mach	" Mrs Mae, " SH
" Mrs Helen R, " "	" Donald, " s
" Roberta H, " "	" Ronald, " s
Brown Stanford, 62 Charles, Trk Dr	Burch Mrs Cora, 300 W Pearl, w
" Mrs Harriet, " "	Burch Mrs Elvira, 109 Cutter Ave, w
Brown Wm R, 114 S Clay St, Olmstead	" Virgile, " Lab
" Mrs Flora M, " Penney's	" Robert, " s
Browne Lulu M, 145 S Monroe St,	Burch Frank P, R 1 Pilot Knob City
Brownell Perry, 11 Jackson St, Laborer	Emp
Bryner Dr Cora V, 100 Henry, w	Burch Hazel, 51 E Wash St, H M C
" Mary F, " Stenog	" Wilma, " "
Bueholtz John W, 32 N Sprague, Insul-	" Helen, " Douglas-
" Mrs Dorothy, " (ation	Bronson
" Richard, " "	Burch, Mrs Josephine, 131 Harrison,
Buck D A, 55 S Sprague, r	" Robert Stanton, " u
" Mrs Calla, " "	Burch Merle C, 553 W Chi, M-Ward's
Buck Mrs Maude, 56 Pierson, w	" Mrs Maude E, " "
Buck Perry, 112 Jackson St, r	" Paul R, " SH
" Mrs Edith, " "	" Mrs Lillian A, " "
Buckley Martin, 111 Waterman, Mech	Burch Obert, 137 N Jeff, USA
" Mrs Kathryn, " "	" Mrs Erma, " SH
" Virginia, " "	Burch Pitt, 253 W Chicago St, r
Budd Leonard, 85 Rose St, Plastic	" Mrs Belle, " "
" Mrs Margaret, " "	Burch Mrs Villa, 84 E Pierce, w
" Melvin Lec, " u	Burdick Ardella, 28 Elizabeth, Dom
Buford Edward, 90 Race St, Plastic	Burdick Mrs Cora, 21 N Hndson, w
" Mrs Kate, " Plastic	Burger Miss Esther, 124 N Clay,
" Thomas, " s	Burgoon Olin, 221 N Clay, Fac-Wk
Buggie Mrs Lorene, 99 Grand, w	" Mrs Ruth, " "
BUICK GARAGE , see Warner Buick Co	" Shirley Mae, " s
Bunce Lester, 230 E Wash St,	" Jack Lee, " s
" Mrs Phylis, " "	" Jean, " s
Bunker Orson, 11 Elizabeth, r	" Mary Lou, " u
" Mrs Elvira, " SH	" Martha Sue, " u
" Roberta Hope, " Plastic	Burke Alfred, 79 Cutter Ave,
" Duane, " "	Burke Alvin, 50 Van's Ave, Pratt Gar
" Carl, " s	" Mrs Lorene, " "
	" Jerry, " s
	" Ronald, " s

Patronize Directory Advertisers

Office Phone 136

Residence 213 Marshall

Res. Phone 259-W

SIDNEY A. BURR**REAL ESTATE — INSURANCE**FARMS
HOMESLOANS
RENTALSNew Bank Bldg.
26 W. Chicago St.
Coldwater, Mich.

Burke Ellsworth, 198 Henry, Trk Dr	BURR SIDNEY A. , New Bank Bldg, Real Estate & Insurance, phone 136, res phone 456W, Residence 213 Marshall,
" Mrs Alma, "	" Mrs Helen H, "
" Amilda, " s	" Janet C, " s
" Kenneth, " s	Burritt Erwin, 31 Perkins St, Pratt
" Neil, " u	" Mrs Kathryn, "
Burke Henry, 50 Van's Ave, SH	" Erwin Bert, Jr, " H & H Clnrs
" Mrs Laura, "	" Doris L, " Clk-Penney's
Burleson Clarence, No 16 Pilot Knob,	" Wilma J, "
" Mrs Louise, " (Boat Livery	" Marilyn E, " s
" Ned, " u	Burrett Mrs Florence, 69 Elm St, R N
Burlew Damon, 67 E Pierce, Com Car	BURROUGHS LEON , 49 W Washing- ton, papers & magazines stand, 41 W Chicago
" Mrs Charlotte, " (Trucker	Burrows Walter R, 205 Henry, Trk Dr
" Joan, " s	" Mrs Leal, "
" Janet, " s	" Robert Reed, " s
" Jane, " u	" Patricia L, " s
Burnham Robert, 595 W Chi, Moulder	" Marian Ellen, " u
" Mrs Clarine, "	" Jerry Walter, " u
" Sandra, " u	Burt Mrs Stella, 82½ Hull St, HMC
Burns James, 11 Harrison,	BURTON BROS. , Nash Sales & Service, 72 E Chi, Ph 137, General Gar- age, Bumping, Painting, Sunoco Service, James C Burton, John H Burton
" Mrs Grace B, " City Rest	BURTON JAMES C. , 8 S Jeff Nash Sales
BURNS REV PEARL , 25 Orchard,	" Mrs Mamie, " s
Minister, Coldwater Spiritualist	" Mary Carol, " s
Temple	" Joan, " s
Burns Samuel N, 25 Orchard, r	" Julia K, " u
BURNS WILLIAM , 31 Division, Sheriff,	BURTON JOHN H. , 208 E Chi, Nash
residence Jail, "	" Mrs Blanche, " Sales
" Mrs Grace, " Matron	" Roberta, " s
" Sally Ann, " u	" John H, Jr, " s
" Vicky Sue, " u	Bush Mrs Dora, 69 N Fremont, w
" Michael Wm, " u	
Burnworth J Ira, 33 Abbot, ct	
" Mrs Edna L, " s	
" Robt J, " s	
" Dorothy Irene, " u	
Burr Mrs Mary A, 17 N Fremont, w	
" Harlow, "	

DIRECTORY ADVERTISING
is

GOOD ADVERTISING

Patronize Directory Advertisers

BUTTERWORTH APPLIANCE SHOP

WASHER SERVICE — ELECTRIC APPLIANCES

12 S. Monroe

PHONE 294 M

Bushong Fay, 62 Exit Drive, Homer	Butterworth P A, 17 Race St, U S M
" Mrs Gladys, "	" Mrs Elsie, " Hard's Groc
" Marlin, "	Byers Albert, 141 Jackson St, Bronson
" Donald, " Shaw	" Mrs Belva, " s
" Rudy, " u	" Grace, " s
Bushong Mrs Vera, 240 Perkins St,	" Marjorie, " s
" Ronald, " u	" Dale, " U S M
" David, " u	" Donald, " s
" Caroll, " u	Byers Charles, 148 Taylor, Quincy
Buskirk Alva, 14 Jay St, City	" Mrs Evelyn, " s
" Mrs Rose, "	" Jimmy, " s
Bussing Don, 86 Hooker St, Brass Wks	" Teddy, " s
Butcher Louis, 11 Morse, Painter	Byers Dwight, 14 Jackson St, Hillborg
" Mrs Flossie, " Shaw	" Mrs Nina, "
" Elliott R, " Plastic	Byers Ernest K, 249 Division St, O
" Elwood, " Arlington	" Mrs Dorothy, " s
" Beulah Belle, " Waitress	" Beverly, " s
" Louis J, " s c	" Wanda, " s
" Mrs Santa, "	Byers Glenn D, 60 W Mont, Mach-Regal
Butler James, 154 E Wash St,	" Mrs Hazel M, " Fac emp
" Mrs Janet J, "	" Beatrice H, " s
" Marilyn Y, " s	" Betty Ann, " s
" Ronald E, " s	" Jack G, " s
Butler Mrs Marie, 70 Hull, H M C	Byers Harry, 80½ E Mont, Burton's
" Richard, " U S A	Byers Mrs Jennie, 131 E Chicago, w
" Mary Margaret, " s	
Butters Mrs May, 60 Jackson St	C
Button E R, No 8 Pilot Knob,	Cadagan Don J, 65 N Monroe,
" Mrs Nora, "	" Mrs Grace, "
Button Linda Kay, 40 Orchard, s	Cahill Mrs Myrtle, 28 Waterman, w
Button Thomas W, 125 E Wash, Snyder's	Cahrier Mrs Wm, 146 S Monroe, SH
" Mrs Mary A, " (Bakery)	Calderwood Blanch, Res SH, Att'dt SH
Butterfield George D, 8 Green, r	CALKINS CHARLES D, 28 E Clark
" Mrs Marie C, "	Ave, Painting and Paper Hang-
Butterworth E L, 200 Garfield Ave,	ing Contractor
" Mrs Agnes, " (Homer)	" Miss Ruth F, 28 E Clark Ave,
" Dorothy, " R N	
BUTTERWORTH APPLIANCE SHOP,	Calkins Mrs Elizabeth, 193 Marshall, w
12 S Monroe, electric appliances,	Calkins Marc D, 11 N Jeff, Salesman
washer service, phone 294 M,	" Mrs Irene, "
Frederic I Butterworth	Callahan Raymond, 172 W Chi, Trk Dr
BUTTERWORTH FREDERIC I, 12 S	Camp Glenn W, 326 N Hudson, Fed'l
Monroe, appliance shop, washer	" Mrs Eleanor M, " (Mogul
service, res 174 S Clay,	" Glenda Mae, " u
" Mrs Ruth, "	

C. D. CALKINS**HOME DECORATING SERVICE**

Estimate of Cost Furnished Before Starting Work

28 Clark St.

PHONE 381 W

CAMPBELL ARTHUR , 208 Grand, Prop Hi Speed Grill, 436 E Chi	Carmean Silas, 27 Park Place,
" Mrs Pauline, 208 Grand,	" Mrs Neva, "
" Jane Ann, " s	" Bonnie Sue, "
" Alice Marie, " s	" Silas L, Jr, "
" Frank W, " Driver	Carmean M E, 219 W Pearl, Regal
Campbell Clair, 19 S Clay St,	" Mrs Lillie, "
" Walter C, "	Carmer Mrs Ina, R 1, Pilot Knob,
Campbell Mrs Harriett, 57 Munson,	Carney Barbara, 141 S Jefferson St,
Canfield Evelyn, 91 Pierson St, Pratt's	Carpenter Carrol, 21 W Wash, Darling
CANFIELD BODY SHOP , 93 Cutter, Auto Body Work, Ph 587-W, Jay Canfield owner	" Mrs Lela, "
Canfield Jay, 93 Cutter Ave, Auto Body	Carpenter Mrs Maude, 22 W Wash, H M C
" Mrs Myrna, " (rep	Carr Mrs Amelia, 31 N Jeff, w
" Norma Jean, " s	" Maude, " Music Tch
Canrike John W, 151 S Clay St, Carp	CARR AND CARR, DRS , 44 Grand St, Osteopathic Physicians and Sur- geons, Phone 142
" Mrs Edith A, "	Carr Dr Francis E, 44 Grand,
Cant Helen, 115 N Hudson, Maid	" Mrs Morene A, "
Cantrill Ellis, 48 Balfour Dr, Pratt's	" Dorene, " u
" Mrs Lois, "	CARR DR LEWIS E , 55 E Chicago St, Osteopathic Physician,
Carbury Mrs D J, 52 Daugherty, w	" Mrs Eula, 55 E Chicago,
Carl Clayton, 22 N Sprague, Gas Sta	" Richard, "
CARLISLE MFG CO , 340-342 W Chi, Mfrs Fishing Supplies, bob- bers, novelties, wood workings, ph off 140 M, res 379 J, Charles J Carlisle	Carr Henry, 159 S Monroe, Cement Block Machine
Carlisle C J, 270 W Chicago St, Mfr	" Mrs Maryanna, 159 S Monroe,
" Mrs Anna, "	" Gary, " s
CARLISLE ROLPH J , cashier Branch County Savings Bank, residence 139 Marshall,	" Sharon Ann, " u
" Mrs Helen L, "	" Janet Elaine, " u
" Mary Alice, " s	Carr Truman, 159 Waterman Carp
" Ann E, " s	" Mrs Elvellyne, "
" Dorothy L, " u	CARROLL O'NEILL , groceries, meats etc, 54-56 W Chi, res 259 E Chi
Carlyle Lloyd H, 18 Elizabeth, SH	" Mrs Bessie, "
" Mrs Hazel, " SH	Carroll Mrs Georgia, 69 N Jeff, w
" Jack K, "	Carter Nora, 79 Cutter, H M C
Carls Harold M, 132 Division St, Bd of	Carver Albert, 91 Green, Co-Op
" Mrs Maude A, " (Pub Wks	" Mrs Wilma, "
" Patricia J, " c s-U of M	" George, " s
" Joyce J, " s	" Nancy, " s
Carls Mrs Flora, 282 S Jefferson St,	" Cora Ann, " s
	" Paul, " s
	" Sharon, " u

Patronize Directory Advertisers

PHONE 16

FOR

The Carroll Store

“EVERYTHING GOOD TO EAT”

If it's to be had in the Market
WE HAVE IT

Carver Tom, 100 E Pearl St, cab driver
 " Mrs Patricia, "
 Cary D L, 345 E Garfield, Trucker
 Cary Jack, 189 W Chi St, Express Co
 " Mrs Evelyn, "
 Case Alice, 758 W Chi, Blue Tavern
 (Cabin)
 Case Gerald, 145 N Jefferson, Fire-S H
 " Mrs Bernice, "
 " Harold, " U S A
 " Homer, " Rep Off
 " Bernard, " U S N
 " Robert, " Trk Dr
 Casebeer Maurice W, 160 S Hudson St,
 Wood's Service
 " Mrs Hazel, 160 S Hudson,
 " Larry L, " u
 " Charlyne, " u
 Casey Laverl H, 237 S Jeff, Watch Mkr-
 " Mrs Odessa, " (Keiss
 Cassel James, 19 S Clay St, Little Gem
 Caswell Lyman J, 268 N Hudson, Int
 " Mrs Nellie B, " (Dec
 " Andrew D, " c s

CATHOLIC CHURCH—ST CHARLES,
 82 Harrison St, Fr Edw P
 Stanton
 Cecil Mrs Mary, 210 Marshall, w
 Cerrow Wm, 55 N Jefferson, r
 " Mrs Mabel H, "
 Chaffin Rev S E, 75 Jackson St, Pastor
 of Coldwater Mission
 " Mrs Mabel, 75 Jackson St,
 " Ada, " Laundry
 " Florence, " s
 " Thelma, " s
 " David, " s
 Chajmacki Anthony, 154 Harrison, r
 " Mrs Anna, "
 Champion Chas U, 115 W Pearl St, Atty
 Champion Wm, 29 Abbott Ave, r
 Chandler Alice A, 236 W Chi St,
 Chapman C W, 25 Race,
 " Mrs Dorothy, "
 Chapman Cigar Factory, 11 S Monroe,
 Chapman Frank, 98 Harrison
 " Mrs Rhoda, "

CHAPMAN MARGARET L, city li-
 brarian, res 208 W Pearl,

Patronize Directory Advertisers

WHY . . .

Risk overpayment of taxes and penalties when we can keep your books for you cheaper than you can—and better, too?

CHAPMAN

Bookkeeping and Tax Service

25 Race St.

Phone 477-J

C. W. CHAPMAN

CHAPMAN O D, res 208 W Pearl,
Jeweler, 44 W Chi
Chapman Sidney D, 211 W Pearl, Sales-
" Mrs Florence, " (man
Chatfield Albert, 115 Morse St,
" Mrs Mary, "
" Dorothy, " s
" Carl, " s
" Dewayne, " s
" Kenneth, " s
Chatfield Mrs Bertha, 295 Cutter Ave, w
Chatfield Glen, 53 S Clay St, Midwest
Chatfield Lionel, 39 Orchard, Marshall
" Mrs Violet, "
" Merlin, " s
" Janice, " s
" Charles, " s
" Sandra, " u
Cheney Earl, 40 State St, Lab
Chenowith Arthur, 66 N Polk, Midwest
" Mrs Dorothy, " u
" Larry, " u
" Thomas, " u
Chenoweth Lloyd, 58 Hooker St, Mid-
" Mrs Dorothy H, " (west
" David W, " s
" Beverly J, " u
CHEVROLET SALES & SERVICE, 57
S Monroe

CHIC POTTERY SHOP 443 E Chi,
Gifts of Distinction, Ph 9192
Chidester Don, 334 W Chi St, Homer
Chilson Coburn, 177 Perkins St, Serv
Mgr Nash Sales
" Mrs Neva, 177 Perkins St, Pratt
" Lorraine, "
" Betty, "
" Jeannette, " s
Chilson Ted D, 186 Grand, CIO
" Mrs Thelma, " (Organizer
" Gary, " s
Chivers Mrs Minnie, 266 Marshall St, w
Choppell Rita, 88 E Chicago, Teacher
Chrispell Rev James, 55 Church St,
Pastor Wesleyan Methodist Ch
" Mrs Bertha, 55 Church St,
" Jessie Ann, " s
" Richard James, " s
" Charles Erwin, " s
" Alma Jean, " u

CHRISTIAN SCIENCE SOCIETY,
40½ W Chi
CHURCH OF CHRIST, 43 S Hudson,
(Eldred Memorial) Minister Rev
W E Best
Church Chas S, Coldwater Lake,
" Maxine, "

Patronize Directory Advertisers

GIFTS OF DISTINCTION

CHIC POTTERY SHOP

443 E. Chicago St.

LORRAINE LOOMIS, Mgr.

O. D. CHAPMAN

*Diamonds, Watches, Jewelry
Sterling Silverware*

Dealer in Fine China and Rich Fancy Goods

Established 1880

Church Miss Ruby, 196 S Jeff, Clerk-
Penney's

" Jacob, " Shaw

" Glenna, "

CITY LIMITS SERVICE, cor Marshall
& State St, Sinclair Service, Ph
159 M, Zonald & Rex Clark

Let Home Town Merchants Show You
Before Purchasing Elsewhere.

CITY OF COLDWATER, City offices,
17-19 S Monroe; Fire Dept, 17-
19 S Monroe; Light & Water Of-
fice, 21 S Monroe; Light & Water
Plant, 21-41 Bennett St; Street
Department Garage, S Drive;
City Warehouse, 100 Jay; City
Sewage Disposal Plant, 100 Jay

Patronize Directory Advertisers

CITY MARKET

PHONE NO. 1

SPECIALISTS in FOODS

FREE DELIVERY

Props.—MAX D. KEMP

CHESTER E. McCONNELL

FRED GERMAIN

CITY NEWS STAND

101 W. Chicago St.

PHONE 75

Daily Newspapers - Magazines - Greeting Cards
Subscriptions - Candy - Soft Drinks - Tobacco

Greyhound Bus Station

Shortway Bus Line

B. REA

CITY MARKET , 12 Chicago, ph No 1, Max D Kemp, Chester R Mc- Connell, grocers, Fred Germain prop meat dept	Claar Mrs Jessie V, 25 Whitten Ave, R N " Larry D, " s " Shirley M, " s
CITY NEWS STAND , 101 W Chicago, Daily papers, magazines, sub- scriptions, B Rea prop	Clara Ray, 126½ N Jefferson, Cab Dr " Mrs Rena, " Waitress
City Power House, Bennett St,	Clark Alice, 102 S Clay, Van's Taxi Cab Office
CITY RESTAURANT , 37 W Chi, ph 173, Morley Weaver prop	Clark Benjamin, 217 Marshall, Pratt (basement)
Cizmeadji James, 140 S Monroe, A & P Store	" Mrs Jennie, " " Thelma, "
Claar Jake, 55 W Washington, r " Mrs Ida, "	Clark Chas W, 28 Elizabeth St, p p " Mrs Roberta, " Off-Shaw " Clinton, " u " Clayton, " u

Patronize Directory Advertisers

CITY RESTAURANT

MORLEY WEAVER, Prop'r

LUNCHES AND SHORT ORDERS - OPEN NIGHTS

Phone 173

37 West Chicago St., Coldwater

CLARK BROTHERS MOBIL STATION

34 E. Chicago St.

Mobil Gas - Oils - Greasing - Tire Repairs - Batteries

- | | |
|---|---|
| CLARK BROS, 505 Marshall St, City
Limits Sinclair Service, ph 159M | Clark Walter E, 21 Chicago Ave, Gas
Sta 285 Division |
| CLARK BROS SERVICE STA, 34 E
Chi, Mobil Sta, Clarence,
Elmer and John Clark | " Mrs Cora M, 21 Chicago Ave, |
| CLARK CLARENCE, 35 Rose St, gas
sta, E Chi & Hudson | " Carlos, " s |
| " Mrs Leola, 35 Rose St, H M C | " Walter J, " s |
| " Betty, " Shaw | " Sharon K, " u |
| Clark Claud R, 17 Perkins St, Pratt | Clark William A, 61½ N Fremont, Regal |
| " Mrs Hazel, " | " Mrs Georgeanna, " |
| Clark Don, 48 Rose, gas sta, W Chi | " Carolyn Diane, " u |
| " Mrs Hazel, 48 Rose, | Clark William G, 72 E Pearl St, r |
| " Donald, Jr, " s | Clark Wm H, 237 Perkins St, p p |
| " Gerald R, " s | " Mrs Ethel, " |
| " Rosalind, " u | " Jean, " S M Groc |
| Clark Edithe L, 20 Harrison (Apts), | Clark Zonald, 62 Rose, Gas Sta Att'dt |
| Clark Edwin R (Ned), 53 E Chicago,
Carroll | " Mrs Mary, 62 Rose, |
| Clark Elmer L, Rt 4 Coldwater, Clark | " Mary Ellen, " s |
| " Mrs Hazel, " (Bros Serv | " Shirley Jean, " s |
| Clark Mrs Emily F, 122 Elm St, | " Zonalda, " s |
| Clark Miss Eulalie, 273 W Pearl St, | " Thomas Edward, " s |
| Clark Mrs H C (Edith S), 98 E Chi, | CLARKE CHAS F, mgr National Util-
ities Co, ph 615-M, |
| Clark Jed C, 243 W Pearl, Pressman | " residence 48 N Monroe, |
| " Mrs Zantie, " | " Mrs Margaret P, " |
| CLARK JOHN, 98 Rose St, gas Sta,
Cor E Chi & Hudson | " Chas F, Jr, " USA |
| " Mrs Florence, 98 Rose SSt, | " Mrs Virginia, " |
| Clark J D, 303 E Garfield Ave, | Clarke Clarence, 35 Rose, Mobile gas,
E Chicago and Hudson St |
| " Mrs Josephine, " | " Mrs Leola, 35 Rose, H M C |
| Clark John F, 708 W State, Lab | " Betty, " s |
| " Mrs Bernice, " | Clarke Mrs Dorothy, 75 Daugherty, ph op |
| Clark, Leon D, 227 Church, Treat Auto | " Suezanne, " u |
| " Mrs Louise, " Parts | Clarke Goldie, 32 Sheridan St, Office |
| Clark Michael, 27 Sheridan, Pratt | CLARKE HUGH W, Director Branch
Co Welfare Board, Ph 601 &
705; res 275 E Chi, |
| " Mrs Goldie, " | " Mrs Inez, " |
| Clark Otis R, 110 S Sprague, Carp | Clarke Paul L, 92 Charles, Regal |
| " Mrs Elsie, " | " Mrs Dorothy, " |
| CLARK REX, 143 Cutter Ave, gas sta,
eor Marshall and State Sts | Clayman Floyd, 28 Sheridan St, Tr Dr |
| " Mrs Folsom, 143 Cutter Ave, | " Mrs Martha, " |
| Clark Violet, 74 Cutter Ave, ck | " Robert M, " u |
| CLARK SQUARE DEAL SERVICE 285
Division, Walter Clark prop | " James E, " u |
| | Clearwater Mrs Gertrude, 254 Division,
Brass |
| | Clement John H, 108 S Monroe, Farmer |
| | Cleveland Arlene G, 89 Jackson St, |

COLDWATER BODY SHOP

11 N. Clay

Auto Painting—Body Repairing—
Fenders Refinished

KAISER-FRAZER DEALER

Sales Room Cor. E. Chicago and Wright St.

UP- TO- DATE EQUIPMENT

"We take the dents out of accidents"

PHONE 808

WALTER G. ZIRKALOS, Prop.

- | | |
|--|---|
| Cleveland Mrs Muriel, 124 N Clay, | Cochrane Burr, 100 Division, Postman |
| Cleveland Stanley, 156 Waterman, | " Mrs Corleone, " " |
| " Mrs Wanetta, " (Homer | " Robert, " s |
| " Sue Ellen, " u | " Gordon, " s |
| Clifford Charles, 49 W Wash, Homer | Cochrane John, 142 Hull St, Police Dept |
| " Mrs June, " " | " Mrs Helen, " Bank Ck- |
| " Charles, Jr, " u | " " " S M N B |
| Cline Harry W, 120 W State, Carp | " John M, " u |
| " Mrs Ethel M, " " | Cockrell, Clela, 272 Marshall St, Dom |
| " Harry G, " Telephone Co | Cockrell Reuben, 293 Hull St, Regal |
| Cline Leon, 42 Smith St, Quincy depot | " Mrs Olive, " " |
| " Mrs Gladys, 42 Smith St, | " Rosaline, " s |
| Cline Mort, 68 W Pearl, | " Mary Jane, " s |
| Cline Pearl, 160 Morse St, | " R Darrell, " u |
| Closson Lehman, 291 Cutter Ave, | Cofer Eugene, 33 Morse St, City Police |
| " Mrs Elizabeth, " " | " " " Force |
| " Ellen M, " s | " Mrs Emma, " Ck at |
| " Homer J, " s | " " " Penney's |
| " Thelma J, " s | " Arthur Eugene, " Teh |
| " La Vern M, " s | " Myra Lee, " S Nurse |
| " Evalyn I, " s | COFFMAN GUVARIE , Mgr Coldwater |
| " Francis L, " u | Dairy Co, Ph 433-W Prest |
| " Edward E, " u | Branch Co Sav Bank |
| " Martha, " u | residence E Chi Road RFD, |
| " Richard, " u | " Mrs Iva, " " |
| Clouse Miss Marie, 75 N Hanchett, Off | Cogswell Mrs Rose G, 58 N Clay St, w |
| | Dr Carr |
| Clouze Frank, 228 Grand, r | Coldsnow Mrs Clara, 20 Harrison, |
| Cloyd Ralph, 79 Hull St, Egg Buyer | " Harold, " Homer |
| " Mrs Dorothy, " " | COLDWATER BRASS CO , 260 Division, |
| " Howard, " c s | Prop A G Morency, Mgr H F |
| " James J, " s | Fair |
| COCA-COLA BOTTLING CO , 30 Wright | COLDWATER BODYSHOP , 11 N Clay, |
| St, Ph 212, see Great Lakes | General Auto Body Repairs, Ph |
| Coca-Cola Distributing Co, B A | 808, Walter G Zirkalos |
| Nolan Pres, H C Thomas Mgr | COLDWATER CLEANERS , 66 S Mon- |
| | roe, L J LaForge, prop |

DIRECTORY ADVERTISING
is
GOOD ADVERTISING

Let Home Town Merchants Show You
Before Purchasing Elsewhere.

PHONE 68 - No. 19 Co-Op Square

Coldwater Co-op Co.

Owned by 2287 Branch County Farmers

Manufacturers of

CO-OP MAID FEEDS

BEST BY TEST

for **POULTRY, DAIRY AND HOGS**Distributors of Co-Op High Quality Seeds, Coal and Farm Supplies—
Covering Branch Co.

UNION CITY PHONE 2921

COLDWATER CO-OPERATIVE CO, 19
Co-Op Sq, Coal, Feeds, Seeds;
Farm Supplies, O E Bole Pres;
Vice Pres Walter Kempster;
M H Wallace Sec'y, Treas and
Gen Manager

COLDWATER CREDIT RATING BUR-
EAU INC, 50 Mich Building, Ph
362, Mgr Mrs Beatrice Easter-
day

COLDWATER DAILY REPORTER,
Reporter Bldg, Editor-Publisher
L Earle Davidson; Managing
Editor Seton Bovee; Business
Mgr Arthur G White

COLDWATER DAIRY CO, 164 S Mon-
roe, C C Barnes pres, J W
Woods sec'y, G S Coffman
manager-treas, phone 559

Coldwater Iron Co, 165 Race St,
Henry Graff

Coldwater Kitchen, 26 S Monroe,

COLDWATER LIVE STOCK CO, 100
Industrial Ave, Phone 71—L G
Hffland, ph 256 RX; Ray Line-
han, 113 WX

COLDWATER MISSION, 75 Jackson
St, Rev S E Chaffin

COLDWATER POULTRY HOUSE,
Live and Dressed Poultry, 199
N Fremont, Phone 619, S J
Troutman & Son prop

COLDWATER PROVISION CO, 234 S
Clay, Meats, Refrigerator Lock-
ers, phone 217, O L Decker,
Robert L Anderson

COLDWATER PUBLIC' LIBRARY,
(Built by Edwin R Clark), 12 E
Chicago St, Librarian Margaret
L Chapman, Ass'ts Mrs Helen
Kirkpatrick, Mrs Rebecca
Gamble



WIRING MATERIALS
APPLIANCES

Ph. 176 23 S. Monroe

RODNEY ALBRIGHT

BRANCH COUNTY

**Is a Good Place to
Live and Work**

COLDWATER DAILY REPORTER

**Branch County's
Home Daily Newspaper**



**More Than 5,000
Branch County FAMILIES
Read
THE COLDWATER REPORTER
Every Day**

There Is No Substitute For Butter

Butter is the most nourishing and most necessary fat we have, especially essential to the growth of children.

It is one of the cheapest foods, considering food value, and nothing can take its place.

Eat "PERFECTION BRAND" Creamery Butter

MADE BY

The Coldwater Dairy Co.

G. S. COFFMAN,
Manager

PHONE 559

164 South Monroe St.,
Coldwater, Mich.

COLDWATER RENDERING WORKS,
99 W Garfield, Ph 575, Edgar
C Barnes

**COLDWATER STATE HOME AND
TRAINING SCHOOL,** E State
St, Medical Supt E J Rennell,
M D, Bus'n Ex H J McKnight,
Hospital Phys F A Andrews,
M D, K B Rees, M D, Dietitian
Mrs Lela Main, Chief Eng Fay
Brauker, Supt Buildings and
Grounds Dale Harvey, Farm
Supt Harvey Rhodes, Dairy
Supt L D Kanouse, Principal
Schools LeRoy Harris, Act'g Di-
rector Social Service Margaret
L Nordlind

Cole Mrs Alice M, 247 W Chi, w

COLE ERNEST, 243 W Chicago, Sec'y
Fed Sav & Loan

" Mrs Winifred I, 243 W Chi,

" John Richard, " u

" James R, " u

Let Home Town Merchants Show You
Before Purchasing Elsewhere.

COLE JERRY SHELL SERVICE, 445
E Chi, Ph 9192, Gas, Oil, Gro-
ceries, Jerry Cole Prop

Cole Jerry, 443 E Chicago,

Cole Mrs Laura, 188 Walnut St, SH

Cole Luna Miss, 78 W Wash,

Cole Mary Ellen, 22 N Sprague St, s

Coleman Robert T, 56 N Jefferson, Ass't
Sanitarian Co Health Dept

Coll Mrs Minnie, 371 E Chicago, w

Collard Mrs Myrna, 96 E Montgomery

Coller L C, 26 W Pierce, Pianos

" Mrs Amelia, " "

" Fred, " Piano Tuner

Collins Donald, 39 Perkins St, Clerk-

" Mrs Murial, " (Ward

" Susan, " s

" Mary Jean, " u

Collins Everett F, 81 Marshall, Clerk
(Branch's)

Collins Mrs Hazel, 101 Pelton, w

Collins Karl, 198 Henry, s

**DIRECTORY ADVERTISING
is
GOOD ADVERTISING**

TO GET THE BEST RESULTS

Let us do your Custom Butchering

Curing and Smoking

Lard Rendering

Grinding and Seasoning

Besides cutting, wrapping, and quick freezing for our own locker patrons, we offer the same service to owners of Home Lockers.

Moderate Charges

We also have a full supply of Locker Papers, Red and Green Tape and Butcher Paper—or we can supply you with a combination paper that Double Wraps in one operation.

Coldwater Provision and Locker Co.

234 S. Clay St.

Coldwater—Phone 217

Bronson—Phone 244

Ask for booklet—"THE REVOLUTION OF FOOD."

Collins Ora, 227 Cutter Ave, emp city	Combs Lela, 145½ Marshall, Snyder's Bakery
" Mrs Ola, "	" Carrol, "
" Leon, " Cook	COMMERCIAL INN, 173 S Monroe,
" Wilford, " Lab	Tavern, Prop Frank M Gamby
" Mrs Hazel, "	COMMUNITY HEALTH CENTER OF
" Dorothy, " u	BRANCH COUNTY, 274 E Chi,
Colvin Charles C, 112 Elm St, Brass	ph 296, Lajoie R Faust adm,
" Mrs Kathryn, "	John L Morgan, Chr of Board,
Colvin Lester, 188 Cutter Ave, Pratt	Dr H J Meier, Chief of Staff
" Mrs Laura, "	s Conant Chas, 185 W Chi St, r
" Lavern J, "	s Conde Murle, 87 Coombs, Pratt's
" Noreen, "	s Conkey Arlene, 23 N Jeff, Att'd Nurse
" Duane, "	s SH
" Norma, "	s Conklin R N, 125 E Wash, Advertiser
" Haold, "	s Conley Mrs Lucile, 78 Division St, Prac
" Joyce, "	u Nurse
" Shirley, "	u Conley Ray 90 S Monroe, Homer
" Judy, "	u Conley Rex, 92 Hooker St, Pratt
" Dena, "	u " Mrs Betty, "
Colvin Moses H, 104 Elm St,	Connel Wm K, 137 Harrison, Darling
" Mrs Jennie, "	" Mrs Lucille, " (Bronson)
" Carlton, " Brass	" Billie, " s
" Rolland, " Ft Custer	Conover Mrs Juno, 18 N Fremont, w
	u Hospital
Colvin Vern E, 45 Sherman St, Brass	Conrad Harol K, Quiney, Hodgman's
" Mrs Clara, "	

Cook Arthur E, 149 Morse St, Mason
 " Mrs Leora, "
 " Barbara Jean, " s
 " Arthur, Jr, " USA
 Cook Charles, 204 S Jefferson,
 Cook Mrs Lena, 200 Hull St, w
 Cook Mrs Nettie C, 75 Smith St, w
 Cooper Dean, 143 E Wash St, s
 Cooper Howard E, 190 W State, Poultry
 " Mrs Nina, "
 " Dean, " s
 Cooper Pearl, 362 Marshall, King's
 (house car) Cleaners
 Cooper Russell, 51 N Fremont, Grocery
 residence and grocery same,
 " Mrs Inga, "
 " Lois, " s
 " Joyce, " s
 Cooper Wm H, 229 E Wash St, Airport
 Marshall
 " Mrs Thelma, " Arlington
 " Shirley J, " (Hotel emp)
 " Betty J, " s
 " Harry L, " s
 " William L, " USN
 Copeland Arthur, 10 Perkins St, Lndry
 " Mrs Gene, "
 Copeland John, 234 Hull St,
 " Mrs Ruth L, "
 " Larry Dee, " u
COPELAND S A, Chairman Ag'l
 Conservation Ass'n, res Rt 1, Sher-
 wood
 Coppes Cecil, 247 E Wash St, Albion
 " Mrs Wilda, " (Shop Wkr)
 " Mary, " s
 " Rolland, " u
 " Shirley, " u
 Corey Mrs Clara, 127 Morse St, HMC
 Corey William C, 281 W Pearl, Mgr-
 " Mrs Lois, " (Allison's)
 " Richard L, " Air Corps
 Corey Wm C, Jr, Morrison Lake, Alli
 " Mrs Marjorie, " (son's)
 " Dianne P, " u
 Corless Elvin, 24 Perkins St, Coldwater
 Dairy
 Corless Mrs Gertrude, 409 Grand, w
 Corless Mrs Gladys, 221 Division, Plastic
 " Erwin, " s
 " Harold, " s
 " Vernon, " s
 Corless Harry, 33 Hull, r
 " Mrs Jessie, "

Corless Herbert B, 271 Marshall, Clerk
 Marshall St Mkt
 " Mrs Arlene, 271 Marshall,
 " Carlton W, " s
CORLESS JUDSON L, 272 Marshall,
 Prop Marshall St Market, 273
 Marshall St, Phone 418, res 265
 Marshall, Phone 628 J
 " Mrs Nettie V, 265 Marshall,
 " Robert D, " s
 Corless Kid, 78 S Jeff,
 " Mrs Regina E, "
 Corless Richard, 100 E Pearl St, Hosp
 Corless Warren, 64 S Clay, Mashon-
 Dorsey
 " Mrs Mildred, " Woodward's
 " Richard, " Electric
 " Robert, " s
 " Max, " s
 " Rex, " s
 " Jeannette, " s
 " Joyce, " s
 Cornell Mrs Emma, 137 N Jeff, SH
 " Ruth, " s
 Cornish Bert, 19 Pierce, Pratt's
 " Mrs Anna, "
 Cornish Mrs Beulah, 27 E Park Ave, w
 " Robert, "
 " Mack, " Vinton Const
 " Betty J, " s
 " Orin, Jr, " s
 " Anne M, " s
 " Norma J, " s
 " David L, " u
 Cornish Clair E, 51 Green, Tree Surgery
 " Mrs Anna, 51 Green,
 " Sophia, " Ph Op
 " Viola, " Shaw
 " Hugh, " Lab
 " Wauneta, " s
 Cornish Harold, 35 Smith St, Homer
 " Mrs Loretta, "
 " Harold V, Jr, "
 Cornish Mrs Mildred, 244 E Pearl, Hosp
 " Ralph, " USN
CORSON AUTO ELECTRIC SERVICE,
 Ph 685-J, 46-48 E Chicago
 Corson Bernard, 124 Henry, Grocery
 126 Henry
 " Mrs Gertrude, 124 Henry,
 Corson Clyde, Auto Electric, Ph 449-J,
 residence 184 E Pearl,
 " Mrs Bertha E, "
 Cortright Leslie N, 21 E Park Ave, r

Patronize Directory Advertisers

Cortright Leslie N, 21 E Park Ave, r

ALFORD COX & SONS

MEATS & POULTRY—HOMEKILLED

PHONE 25F13 Location ½ mi. East Fisk School House on gravel road

CORTRIGHT WELLS C , Texaco Station, 58 W Pearl, Ph 585-J, Gasoline, Oils & Greasing, res Ph 778-M, res 106 Division,	Cox, Howard RFD 4, Farmer
" Mrs Jeanne V, " Sec'y Pros	" Mrs Maxine, " Off-Gas Co
" Donald W, " Atty	Cox Paul L, Coldwater Lake R 3, Carp
" Lois Jean, " USA	" Mrs Louise C, " "
COSCARELLY JOSEPH , Bluebird Confectionery, res 143 Church,	" Richard P, " "
" Mrs Ermelinda, " s	" Murray A, " "
" Herbert Wm, " s	Cox Pysl, 21 Lilly Co-Op
" Phyllis Marie, " s	" Mrs Mable, " "
" Geraldine, " s	" Arthur, " Co-Op
" Gerald, " s	" Jimmy, " s
COSGROVE C E, O D , 67½ W Chi, Optometrist, Ph 250 J, residence undetermined,	" Betty, " u
" Mrs Ida Jane, " "	Cox Warren, 130 Walnut St, Farmer
Cosper Mrs Anna, 22 N Sprague St, w	" Mrs Pearl, " "
Cotterman, Jesse, 595 W, Chi St, Carp	" Mrs Eloise, " u
" Mrs Elizabeth, " "	" Vicki Jean, " u
Counterman Miss Delores, 217 Henry, Pratt	" Sarilyn Sue, " u
Counterman Russell, 85 Crippen, Shaw	Craft Toni, 20 Cutter Ave, u
" Mrs Ruth, " "	Cram Wendell, 401 Jay St, Delice
" Dorothy, " s	Crampton Ronald, 180 N Clay, s
" Bobby, " s	Crandall Ehrl, 35 Munson, Lab
" Doris, " s	" Mrs Isabelle, " "
" Clifford, " s	" Leona, " s
" Dar Wayne, " s	" Ehrl, Jr, " s
" Billy, " u	" Le Roy, " Union City
" Richard, " u	CRANDALL & KEESLAR , 105 W Chi, Tires, Battery Service, Vulcanizing, Accessories, F L Crandall, R J Keeslar
County Road Commission, 23 E Garfield Ave, see Branch Co Board of Road Com	CRANDALL FRANK L , 105 W Chi, Tire, Battery Service, Vulcanizing, res 165 Waterman,
Court Mrs Lilly, 66 N Monroe, w	" Mrs Verl, " "
Covey Ralph, 171 Grand, Farmer	" Lawrence, " s
" Mrs Luciel, " "	" Max, " Ass't Mgr
" Ralph Wm J, " Farmer	" Morris
Cowell Mrs W Glen, 179 E Chicago, w	Crandall Laurence, 49 W Wash, Albion
COX ALFORD & SONS , ½ Mi E Fisk Schoolhouse on gravel road, Meats and Poultry, Ph 25F13, Alford, Eugene, Otis Cox	" Mrs Virginia, " "
	" Carolyn Kay, " u
	Crandell Frank H, 194 W Chi St, r
	" Mrs Bertha, " "
	Crane Frank, 21 Perkins, Tch-Bronson
	" Mrs Verle, 21 Perkins St, Tch
	" Carol L, " u
	Cranson Mrs Ida, 31 Munson, w
	Crater Mrs Philip 106 E Chicago, w

MARK CULBERT

AUTOMATIC HEATING SERVICE

- Warm Air Heating
- Timken Oil Heating
- Winkler Stokers
- Automatic Controls

"Call me at your earliest inconvenience"

31 Pelton Ave.

Tel. 291 J

Craun Mrs Laura, 20 Orchard, w	Culp, Chas, 266 Marshall St, r
Crawford Irwin, 74 Pierson, Lab	CULVER DR BERT W , Physician and Surgeon, 71 W Chicago, Office Ph 334-J, res Ph 334-M, residence 72 Division,
" Mrs Mae, "	" Mrs Louise, "
Crawford Newton, 121 S Jefferson, Fire	Culver Dr Dean T, 72 Division, Off-Bronson
" Mrs Mable, " (Trk Dr	CUMMINS CARL H , Prop Bee Hive Shoe Co, 16 W Chicago, res 214 W Chicago
CREDIT BUREAU , S M Bldg, Ph 362, see Coldwater Credit Rating Bureau Inc	Cummins C J, 40 Orchard, r
Creel Lyle, 57 E Chicago, Elk's Temple	Cummins Mrs Louisa, 96 S Clay, w
" Mrs Lillian, "	Cummins Miss Myrta, 21 N Hudson, R N
Cribbs Mrs Marguerite, 82 Cutter Ave, Mgr Merit Shoe Store	Curtis Harold, 30 Charles, Francis Corp
" Beverly Jane, 82 Cutter Ave,	" Mrs Emmaline, 30 Charles,
" Cora June, " s	" Donna J, " s
" John Robert, " u	" Nelson R, " s
CRIPPEN HENRY , 40 E Wash, Mgr Lee & Cady	" James, " u
" Mrs Mae (Mother), " w	Curtis Henry, 61 Sherman St, Pratt
Criswell Marshall G, Girard, Ck Kerr's & Co	" Mrs Birdena, "
" Mrs Eleanor, " Ck Branch	" Alice Marie, " s
Crofoot Jesse R, 181 Cutter, s	Curtis J G, (Sie), 85 Walnut, r
Crow Floyd R, 111 W Chi, Blacksmith residence 138 Harrison	" Mrs Arminta, "
" Mrs Mabel, "	Curtis Robert, 86 W Mont, Tel Co
" Dorris Elaine, " r	" Mrs Anise, "
" George, " r	" Nova Jean, " s
Crowe Mrs Betty, 300 Grand, Van Cab	" Roger, " s
" Virginia, " s	" Gerald, " u
" Curtis, " u	" Craig, " u
Crum Una, 86 S Monroe, Teh	" Paulette, " u
CULBERT MARK E , 31 Pelton Ave, Automatic Heating Service, Stokers and Oil Burners	Curtis Mrs J L, 213 W Chi St, w
" Mrs Catherine, 31 Pelton Ave,	Cutler Rev Elwyn E, 145 S Jeff, Pastor Free Methodist Church
" Alice Ann, " s	" Mrs Rowena, 145 S Jeff,
" Georgia L, " s	Cuthbert John, 380 Grand, Att'dt S H
" Phyllis J, " s	" Mrs S Ann, R N, " Nursing Home
" Robert D, " u	

Patronize Directory Advertisers

IN COLDWATER

IT'S

DAVIS COAL and FUEL OIL

"Specialists In Heat"

for

Highest Grades COAL and FUEL OIL

DAVIS BRAND Poultry Remedies

BABY CHICKS — SEEDS — DOG FOODS

PHONE 20

Learn To Remember Names
START ON OURS

PHONE 20

Cuthbert Stanley, 386 Grand, Midwest
" Marcella, "
Cutler Mrs May, 328 E Wash,
CY'S POINT SERVICE, N Clay and
Grand, Gas Sta, Grocery, Phone
730 R, Cyrus W Howard

D

Dailey Chas W, 184 Jackson, Pratt's
Dailey Doris Mae, 33 N Hanchett,
Denny Grill
Dailey Elmer, R 1 Pilot Knob, Cement
Plant
" Mrs Thelma, " H M C
Dailey Garr O, 61 Waterman, Homer
" Mrs Katherine, "
" Richard O, " s
DAILEY JESSE L, 15 S Monroe, Prop-
Barber Shop, res 15½ S Monroe,
" Mrs Rhoda, "
Dailey Leslie A, 283 N Hudson, Lab
" Mrs Pearl, " H M C
" Dwight, " c s

Dalchow John, 142 Hull St, Ck
" Mrs Ethel, "
" Robert K, " A A F
Daley Arthur, 244 S Sprague, H M C
Dally Charles, 24 S Polk St, Legg's
" Mrs Bessie, "
Dally Olin, 99 E Chi, Goodyear Co
" Mrs Jane, 99 E Chi,
" Ann, "
" Jill, "
Danbury Hilton, 51 Preston St (Trailer)
" Mrs Mary "
Daniels Mrs Beulah, 76 N Hanchett,
" Berniece J, " s
Daniels G J, 40 W Park Ave, r
" Mrs Edith T, "
DARLING CO, Plastic Div, 306 S Clay,
see Plastic Division L A Darling
Co
DARLING FOUNDEY, see Midwest
Davenport Everett, 169 E Wash St, Tr
" Mrs Edna, " (Dr
" James, "
" Eddie, " s

Patronize Directory Advertisers

Davis News Agency

WHOLESALE
Newspapers
Magazines

Phone 889

101 W. Chicago St.

Davenport Richard, 165 W Pearl, U S A	DAVIS HENRY A, 271 N Hudson,
" Mrs Lillian, " Stella Re	Coldwater Truck Sales, Ph 350
" Phyllis Jean, " s	" Mrs Vanetta, 271 N Hudson,
Davenport Warner, 175 W Pearl, Contr	" Daniel J, " u
" Mrs Virginia, " "	" Je Leah K, " u
" Robert James, " u	Davis I E, 241 W Pearl,
Davidson Duane E, 49 Balfour Drive,	" Mrs Jane H, " r
" Mrs Ellen Jo, " (Reporter Off	Davis Jean, 37 Abbot,
" Susan Carole, " u	Davis John Oliver, 27 Perkins St, Plant
Davidson Harry, 40 W Mont, Teh	Protection, Marshall
" Mrs Wilma, " Teh	" Mrs Lelah, 27 Perkins St, Ward
" Marion R, " U S A	Catalogue
DAVIDSON L EARLE, Hotel Arling-	" John Oliver, Jr, " s
ton, Publisher Coldwater Daily	" Don Le Roy, " s
Reporter	DAVIS KEITH L, news dealer and sub-
" Mrs Thelma, Hotel Arlington,	scription agent, 101 W Chicago,
" Shirley Jean, " e s-M S C	ph 889, res ph 478W
Davis Burton, 31 Avery Drive, Clerk	residence 52 N Fremont,
" Mrs Lola O, " "	" Hellen M, " s
DAVIS COAL & FUEL OIL, 28 S Mon-	" Susan M, " s
roe, yards 200 S Clay	Davis Lloyd, 166 E Wash St, Marshall
Davis Mrs Blanche E, 35 Morse St, w	" Mrs Rbeta, " "
DAVIS DALTON F, 35½ Morse, Davis	" Mary H, " s
Coal Co	" Sharon G, " u
" Mrs Jean, 35½ Morse,	" Mark L, " u
" Ellen, " u	

DELICATESSEN FOOD STORE

Hot Dishes and Salads Our Specialty

30 E. Chicago St.

PHONE 685 M

- | | |
|---|---|
| Davis Miss Mattie, 200 W Pearl, Post House | DE CLUTE MILES, E Chi Road R 3, Rep Johns-Mansville, Co, |
| " Miss Hattie, " Post House | " Mrs Edna, E Chi Rd R 3, |
| Davis Oliver, 59 S Jefferson, Mason | Deeds Earl, No 9 Pilot Knob, |
| " Mrs Goldie E, " SH | Deeds Moses M, 42 Abbot, |
| " Wanda J, " Bk | " Mrs Fern M, " H M C |
| DAVIS O W, 33 E Chicago, Standard Super Service, ph 631; residence, 32 Pierson, | DELICATESSEN FOOD STORE, Ph 685 M, 30 E Chi, Mr and Mrs M S Stowell |
| " Mrs Gladys, " | DE LUXE CAB, 20 N Hanchett, Ph 115 |
| " Mrs Clara, " w | Forrest Houck prop |
| Davis Roy, 81 Jackson, | Denbrock, Frank A, 16 Branch Ave, Highway Dept |
| " Mrs Lois, " | " Mrs Josephine, 16 Branch Ave, |
| Davison Harry S, 183 E Pearl, Supply | " Frank A, Jr, " c s |
| " Mrs Clara L, " (Man Hotel | " Patricia, " ph op |
| DAVISON ROBERT L, 145 E Chi, Prop Arlington | " Donald, " s |
| " Mrs Frances, 145 E Chi, | " Marlene, " s |
| " Diane, " u | " John, " s |
| Dawson Mrs Sophia, 107 Division St, w | " Sharon, " s |
| " John, " Midwest | Denbrock John W, Jr, 68 Hooker St, Randall's Tekonsha |
| " Elizabeth, " Ann Arbor | " Mrs Joy W, 68 Hooker St, |
| Day Cleo, 89 S Monroe, Homer | " John W, Sr, " r |
| " Mrs Alberta, " | Denman Carleton W, 224 Marshall, Detroit |
| Deabler O J, 190 W Chi St, r | " Mrs Lilla, " ck |
| " Mrs Lilla, " | " Francis, " ck |
| Deal Sylvia, 147 Grand, Hospital | Dennis John, 99 Mich Ave North, |
| Dean Angeline M, 31 Morse, Tch | " Mrs Eleanor, " |
| Dean Mrs Marguerite, 103 Church SH | " James, " |
| " Sharon Dawn, " s | " Timothy, " |
| " Phyllis, " c s | " Judith A, " u |
| Dean Mrs Myrtle, 75 N Fremont, | Dennis Kermit, 23 Elm St, Prin Jr |
| " Fatima, " | " Mrs Margaret, " (H S |
| De Boe Homer (Jack), 30 E Pierce, Off | " Bill, " s |
| " Mrs Dorothy, " (City Eng | " Roger, " s |
| De Bolt Luther, 76 Wright, USA | Dennis Lawrence, 319 E Garfield Ave, Telephone Co |
| " Mrs Helen, " | Dennis Robert, 114 Perkins St, |
| " Ruth Ann, " s | " Mrs Ida, " |
| " Robert, " s | Dennis Sgt Roy, 114 Perkins St, USA |
| " Dixie Lou, " s | " Mrs Francis, " |
| DECKER OWEN L, Coldwater Prov Co, Residence 124 E Chicago, | " Freddie D, " s |
| " Mrs Marietta B, " | |
| " Betty Ann, " c s | |

Patronize Directory Advertisers

Let Home Town Merchants Show You Before Purchasing Elsewhere.

DeLUXE CAB

PHONE 115

Our Motto:
Courtesy
First, last and
Always

24 HOUR
SERVICE
office
20 Hanchett St.

We pickup and
deliver all
packages

Dennison Harold, 73 E Pierce, Lab	Deuser Herman, 159 S Clay St, r
" Mrs Helen, "	" Mrs Winnie, "
" Jo Ellen, " s	Deuser John, 16 Race St, r
" Brenda Lee, " s	" Ralph R, " Pratt's
DENNY'S GRILL , 55 W Chicago, Ph	Devera Neil, 24 Balfour Dr, Darling's
608, Harry McKeddie prop	Bronson
Densel Arthur, 112 Pelton, Electrician	Devlin Homer, 118 Jackson, Battle Ck
" Mrs Alma, "	" Mrs Aroria, " Plastic
" Ruthann, " s	" Lenora V, " s
Densel Erven, 8 S Clay,	" Beverly Ann, " s
" Nettie, "	" Nellie Mae, " s
Densel Lavon, 94½ Pierson, s	DeVolder John, 157 S Monroe, Ford
Densel Sandra Jean, 112 Pelton, u	" Mrs Flora, " (Garage)
Densmore Roberta, 19 Avery Drive, Tch	De Voss Mrs Margaret, 63 W Mont,
DEPAOLA JOSEPH , 143 Church, Blue-	" David W, " s
bird Confectionery	" Charlotte K, " u
" Pauline, 143 Church, s	" Fred, Jr, " u
De Peel Mrs Martha S, 139 Waterman, w	" Floyd Donald, " u
De Rae Mrs Lenore, 57 Munson, w	DeWater Shelia, 98 Harrison, s
" Miss Gladys, "	" Ronald, " s
" Leon, " s	Dexter Arthur, 51 S Polk St, r
DERHAMMER MOTOR SALES INC ,	" Mrs Mary, "
160 W Chicago, Ford Sales &	Dexter Jesse, 163 E Wash St, SH
Service, ph 94, M H Derhammer	" Mrs Clara, " SH
prop	" Jesse, Jr, " USN
DERHAMMER M H , Ford Garage, 160	Dibbert Mrs Huldah, 89 Division St, w,
W Chicago, ph 94, res ph 595,	Dicer Robert, 102 Perkins St, r
residence 555 W Chicago,	" Mrs Eunice S, "
" Mrs Grace F, "	Diek Donald, 85 Hull St, Tr Dr
" Constance M, " Off	" Mrs Laura, " w
Derrickson Mrs Blanche, 270 W Pearl,	Diek Leo, 16 Green, Regal
w	" Mrs Evalyn, " HMC
" Carl H, 270 W Pearl, Crane	" Diane, " s
Dery James, 70 E Pierce, Rest Cook	" Donna Lou, " s
" Mrs Ruth, "	Diek Marion, 138 N Hudson, Fed-
" Phylis G, " u	" Mrs Ella, " (Mogul
" Norman J, " u	" Richard, " s
Detur Effie, 27 Peckham, Housekeeper	" Leon, " s
Deuser Edward, 181 S Clay, r	" Jean Ann, " u
" Joseph, " r	

DENNY'S GRILL

55 West Chicago St.

Telephone No. 608

Tasty Cooking

Expert Service

Prices Right

ARTHUR WEAVER, Prop'r

Dickensheets Eddie, 132 Church St,	
" Mrs Eugenia, " H M C	
Dickey Mrs Myrtle, 67 W Wash St,	
Diedrick Mrs Dessa, 134 S Clay, hskpr	
DILLMAN MARION , 247 Marshall St,	
Ph 259 J, Fuller Brush repre-	
sentative	
" Mrs Flo, 247 Marshall St,	
Dillon Duane, 106 Henry, s	
Diltz Geo, 401 Jay St, Hellenberg	
Dinella John, Arlington Hotel, Plastic	
Dingman Bob, 222 N Hudson, Plastic	
" Mrs Ruby, " u	
" Sally Ann, " u	
" Jon, " u	
Dirschell George, 257 Cutter Ave, Brass	
" Mrs Lydia, " Brass	
" Clarence, " Brass	
" Sylvester, " Brass	
" Erwin, " U S M	
" Gladys, " s	
" Marian, " s	
" Richard, " s	
" Kenneth, " s	
" Norma, " s	
DISABLED AMERICAN VETERANS,	
CHAPTER 15 , Rooms Old Bank	
Block, Sam Ragan Com	
Disbrow Mrs Dora, 39 E Park Ave, w	
Dixon Frederick, 115 Perkins, Marshall	
" Mrs Myrtle, " (Mach	
" Frederick, Jr, " s	
" Virginia, Jr, " s	
" Henry, " s	
Dobson Catherine M, 241 Perkins, HMC	
DOBSON INSURANCE AGENCY , fire,	
life & auto, ph 69, off under	
Branch Co, Fed Sav & Loan	
Dobson E M, Quincy, Mich, Dobson	
" Mrs Dorothy, " (Ins Agey	
" Mary D, " s	
" Daniel W, " u	
" Autumn Lou, " u	
" Steven M, " u	
Dobson Thomas H, 76 E Pearl, Mech	
" Mrs Bernice, " u	
" Thomas E, " u	
" Bryan, " H M C	
" Mrs Neva E, " Waitress	
" Joan, " Com Car	
Dodd Lendell, 23 Elizabeth, Com Car	
" Mrs Monsolette, " s	
" Ruth M, " u	
" Karen Sue, " u	
" Samuel Wilson, " u	
Doeing Mrs Beatrice, 70½ Church,	
Doll Edward, 98 N Fremont, Trk Dr	
" Mrs Leta, " s	
" Betty Jane, " s	
" Joyce, " s	
" Barbara, " s	
" James, " Blue Bird	
" William, " Confectionery	
Doll Mrs Emma C, 665 W Chi St, w	
" Bertha T, " S H	
" K Marie, " S H	
" Leo J, " S H	
Doll Miss Marie, 106 Grand, S H	
Doll Raymond, 101 N Hanchett, Hi-	
" Mrs Rose, " (Speed Sta	
" Richard Joseph, " s	
" Rosemary, " s	
Dollimore William, 78 Division St, r	
DOLSON HARRY, SR , 16 S Polk, Gen-	
eral Garage and Trailers, Phone,	
residence same	
" Mrs Amelia, " s	
Donigan Royal F, 66 S Sprague, Trk Dr	
" Mrs Ruth, " Nurses Aid	
Donihue Albert E, 21 Chi Ave, Dairy	
Donihue Carlos R, 97 Pierson, Pratt's	
" Mrs Ruth G, " s	
Donihue Chas, 105 Pierson, Brass	

DIRECTORY ADVERTISING

is

GOOD ADVERTISING

Patronize Directory Advertisers

Derhammer Motor Sales, Inc.

Sales



Service

24 Hour A A A Service

"If it isn't Right—Marty will make it Right"

160 W. Chicago St.

Phone 94
595

DONIHUE LEO W (MIKE), 8 Van Ave, Mgr Hi-Speed Sta, 48 Division	Dorris Leland, 176 Waterman, City Emp
" Mrs Mildred, 8 Van Ave, H M C	" Mrs Ethel, "
" Jack, " s	Dorsey Mrs Ivan W, 153 E Pearl, w
" Jerry Lee, " s	Doty Paul C, 139 E Park Ave, s
" Joice, " s	" Joyce J, " s
Donihue Thos, 97 Rose, Junk	" Rancesom, " s
" Mrs Lulu, " s	" Sharon D, " s
Donkin Wilfred T, 316 E Chi, Prest	Doty Wm, 148 Daugherty, City Emp
Quality Spring Prod Inc	" Mrs Phoebe E, "
" Mrs Grace, 316 E Chi, s	Doudt Clifford, 181 E Wash, Regal
" Arthur W, " s	" Mrs Eleanor, " u
" Patricia A, " s	" Evelyn, " u
" Joan M, " s	Doudt Owen E, 80 Walnut St, Regal
" Thomas R, " s	" Mrs Ida, " H M C
Donley Ella Marie, 29 E Pierce St,	Douglas Betty Jean, 159 Cutter Ave, s
Donley Mrs Marie, 102 Waterman, Beautician	DOUGLAS DAVID S, 34 Park St, Mgr
Donnel Mrs Leliah M, 348 N Hudson, w	Morris Store
" Alice D, " Battle Ck	" Mrs Lois, 34 Park, s
" Mary M, " s	" Carole Kay, " s
Dorris Arthur, 19 S Polk St, Homer	" Paul Kent, " s
" Mrs Ethel, " Bkbp	Dove Harry D, 56 Peckham St, s
Dorris James D, 115 E Pearl, U S A	

DIRECTORY ADVERTISING
is
GOOD ADVERTISING

The Dudley Paper Company

WHOLESALE DISTRIBUTORS

OF

PRINTING PAPERS
WRAPPING PAPERS
SCHOOL SUPPLIES
DAIRY SUPPLIES

Mr. Ray C. Pryser

Is our Sales Representative
in the Coldwater Territory

Address him at
142 Winter St., Battle Creek

Telephone 5808

P. O. Box 890

Lansing - Michigan

O.K. Rubber Welders

Complete TIRE Service



RECAPS • REPAIRS • NEW • USED • Coast to Coast

327 S. Clay St. — Phone 120

Dovey Albert, 65 Green, Trk Dr	Drinkwater Reuben, 325 Marshall,
" Mrs Beatrice, "	" Mrs Gladys, " (Homer
" Edward Dean, " s	" Eunice L, " s
" Richard Edwin, " u	Drury Mrs Anna, 18 S Polk St, Clerk
" Rodney Owen, " u	Dubendorf Lee T, 24 Park St, Quality
" Carol Jane, " u	" Mrs Louise K, "
Dovey Mrs Lucile, 71 S Clay St,	Du Bois Clark G, 73 W Washington,
Dovey Mildred, 53 E Pearl St, Clerk	Ass't Mgr Wards
Dowell Frank, 122 E Pearl St, Coldwtr	" Mrs Beatrice, 73 W Wash,
" Mrs Alma, " (Dairy	" Mary Kathryn, " s
Dowell Jesse, 200 E Chi, Condensery	Duguid James, 565 W Chi St, Homer
Downer Mrs Arlene, 99 Hull St, w	" Mrs Katherine, "
" Jerry, " s	Duke Mrs Sarah, 22 Jay St, w
" Raymond, " s	Duke Wayne, 324 Division St, Operator
" Emily Jean, " s	at Water Works
DOWNES ROY R, 81 Grand, Life,	" Mrs Margaret, 234 Division,
Fire, Auto & General Insurance,	" Thomas, " s
Phone 112 R	Duke William, 140 S Monroe, Trk Dr
" Mrs R Ella, 81 Grand,	Dull Mrs Ione, 35 Race St, Bronson
Downey Chas, 48 W Garfield, Farm's	" Evalynn, "
" Mrs Abbie, " u	" B William, " USA
Doying Andrew, 17 Green, Carp	" Donald M, " s
" Mrs Nana, " u	DULL DE MAUDE N, 15½ W Chicago
Doyle Mrs Sarah, 11 Branch Ave, w	Chiropractor, res & Office same
Drake Mrs Ralph, 182 Marshall, w	address
Draper Howard, 173 Morse St,	Dunkel Betty Jean, 23 Elizabeth, ph op
" Mrs Helena, " u	Dunham Larry Lee, 151 Henry, u
Draper Lloyd, 27 Rose, Lab	Dunlap Mrs Ellen, 110 W Pearl, w
" Mrs Iva, " s	Dunsworth Mrs Audrey, 391 S Jeff, Hi
" Luella, " s	Speed Cook
" Myrtle, " s	" Marie, 391 S Jefferson, u
" Lloyd, Jr, " s	DUNSMORE GRANT, 269 Division,
" Sarah Jane, " u	Assoc Oil Co
" Mary, " u	" Mrs Lorna, 269 Division,
" Homer, " u	" Roy, " s
Drayton Kenwood, 127 Harrison, et	" Wm, " s
" Mrs Mary, " s	Dunsworth Max K, 391 S Jeff, Ander-
" Kenwood, Jr, " s	" Mrs Martha, " (son's Dairy
" Russell E, " s	" Catherine, " u
" David A, " s	

EARL'S GARAGE

STANDARD OIL PRODUCTS

Mechanical and Electrical Repairs

Specialty—Carburetor and Ignition Service

ALLEN ELECTRICAL SERVICE

355 W. Chicago
Phone 773 J

DANE EARL
ERIC EARL, Props.

E

- Dutcher Fred J, 278 Smith St, Garden
" Mrs Viola, " (Work
Dygart John Paul, 45 Henry, s
Dziesinski Virginia, 152 N Jeff, Waitress
- EAGLES FRATERNAL ORDER**, 19½
N Monroe St, Pres R A Tucker,
Custodian Merrill Yuhl
- EARL'S GARAGE**, 355 W Chi, Stand-
ard Service, Garage, Ph 733 J,
Eric Earl, Dane Earl
- EARL DANE**, 310 W Pearl, Garage
and Station
" Mrs Ruth, 310 W Pearl,
" Evelyn, " Pratt's
- Earl Eric, 21 N Clay, Standard Service
and Garage
" Mrs Dorothy, 21 N Clay,
Earley Albert E, 107 Hull St, r
Earley Basil, 50 N Sprague,
" Mrs Marcella, " u
" Terry Lee, " u
" Jimmy K, " u
- Earley Frank L, 98 N Clay,
" Mrs Ella, "
- Easterday Duane L, 231 S Jeff, Cox's
" Mrs Beatrice, " Mgr Credit
Bureau
" Miriam, " Cadet Nurse
Jackson
" Lawrence D, " US N
" Lowell W, " US N
- Easterday John, 70½ W Alden,
" Mrs Betty, "
- Easterday Phyllis, 49 Henry, Dishwshr
Eaton Bessie, 88 E Chicago, Tch
- Eaton Grant, 174 S Monroe, Grant
" Mrs Beulah, " (Hotel
Eaton Mrs Kathryn, 97 E Pearl St, w
Eby Floyd, 59 Balfour Dr, H S Coach
" Mrs Betty, "
" Sonet Jane, " u
Echtinaw Hollis, 59 Hooker, Emp City
Eck Marion, 217 Marshall, Regal
" Mrs Lavon, "
" James C, " u
Eckel Larry E, 99 East Chicago,
" Mrs Mary, "
Eckert Buell I, 81½ Jackson, r
" Mrs Orpha, "
" Carrol Jeanne, " s
- ECONOMY ROOFERS**, 64 Jackson, Ph
484 M, D H Allen prop
- Eddy Mrs Etola, 145 Harrison, w
Edmunds Hal, 310½ E Chi, Sales
(House Car) Agt
" Mrs Alice, "
Edwards Edwin, 153 S Hudson St,
" Mrs Mary Jane, "
Edyvean John, 18 Hull St, Eng Tch
" Mrs Mary J, "
" Wesley, " Detroit
- Eggleston Fred, 185 W Chi St, r
Eggleston Lane, 33 W Mont, SH
" Mrs Elizabeth, "
" Max R, " School
(Ft Wayne)
" Marilyn, " s
- Eggleston Thelma, 59 S Clay, Arlington
Eggleston Wm A, 48 Henry, Lab
" Mrs Blanch, "
Eidenier Mrs Margaret, 394 W Chi St,
" James Arlo, " u
" Michael Eugene, " u
- Eisen Mrs Nellie, 95 Church, w
Elder Thos, Jr, 37 Elizabeth,

ECONOMY ROOFERS

D. H. ALLEN, Prop'r

QUALITY ROOFING PROPERLY APPLIED

Built-Up Roofs, Shingle Roofs, Coatings, Caulking,
Water-Proofing

Eavetroughing, Skylights, Repairs

PHONE No. 484-M

64 Jackson Street

Coldwater, Mich.

- | | |
|---|--|
| Eldred A D, 90 E Pierce St, Chair | Elliott Garel, 169 S Hudson, Midwest |
| " Mrs Minnie, " (Caner | " Mrs Florence, " (Moulder |
| ELIZABETH'S BEAUTY SHOP, | " Sharon K, " u |
| Southern Mich Bldg, Prop Eliza- | Elliott Kenneth 475 S Clay, Market |
| beth Mattingly | residence 260 W Pearl, |
| ELKS BENEVOLENT & PROTECTIVE | " Mrs Elsie, " s |
| ORDER, 47 Division St, Sec'y | " Jean Ann, " s |
| Ward Hilborn, Custodian Clyde | " Nancy Jo, " u |
| A Brown, Lyle Creel | " Kenneth B, Jr, " u |
| Elliget Edwin J, 51 E Wash St, r | Elliott Jack, 80 Jackson, U of Mich |
| Army Officer | " Mrs Josephine, " u |
| " Mrs Josephine, 51 E Wash St, | " Mary Martha, " u |
| " Charline, " s | ELLIOTT JOE H, 91 E Chicago, Jewel- |
| " Margaret L, " s | er Chapman's |
| " Julia J, " s | " Mrs Elizabeth, 91 E Chicago, |
| Elliget Maurice, 31 E Wash St, SH | Elliott Lowell, 180 N Clay, Midwest |
| Motor Maintenance | " Mrs Pauline, " u |
| " Mrs Pauline, 51 E Wash, | |
| " Jerry, " s | |
| " Sally, " s | |
| Ellinger Don, 44 N Hanchett, Midwest | |
| Ellinger Ford, 149 Division, Ann Arbor | |
| " Mrs Louise, " ph op | |
| " Douglas, " u | |
| Elliott Mrs Effe, 63 Cutter Ave, w | |
| " Graydon, " Plastic | |

ELIZABETH'S BEAUTY SHOP

Southern Michigan Bldg.

Ellis Blaine, 116 S Hudson St, s	Ernsberger Walter, 339½ S Clay, B Ck
Ellis Edward, 90 S Monroe, Telephone	" Mrs Pauline, "
Ellis Gale, 23½ S Monroe, Painter	" Fred, " s
" Mrs Blanche, "	" Betty, " s
" Patrick, " s	" Lawrence, " s
" Michael, " u	Ertz Clifton, 228 Henry, Qual
Elston Mrs Ella, 160 N Jefferson, Shaw	" Mrs Mary B, "
Ely Burdette, 85 N Clay, Shoe Dir	" Gerald, " s
" Mrs Edith L, "	" Barbara B, " u
Ely Ray, 85½ N Clay,	" David A, " u
" Mrs Kathryn, "	Eslow, Charles, Res S H, Cottage S H
Ely Edward C, 311 N Hudson, Shaw	Eslow Richard S, 115 N Clay, SH
" Mrs Eura B, "	" Mrs Jeane, "
Emery James, 138 N Hudson, Pratt's	" Kay Ila, " s
ENDICOTT FARM EQUIPMENT,	" Charles S, " u
Ph 194 MX, 9 North Drive, W	" Thomas R, " u
R Endicott	ESSLINGER FRED, Prop Fred's
ENDICOTT W R, 205 N Clay,	Standard Service, Cor W Chi
" Mrs Ruth M, "	and N Clay, res 35 E Pierce,
" Winifred, " ck	" Mrs Maude, "
ENGINEERING & SALES CO, 70 E	Estlow B F, 125 S Jefferson St, Cement
Chicago, Electric Appliances,	" Mrs Belle, " (Fac
Stokers, G F Kaser	Estlow Leonard, 145 Liberty, Legg's
ENGLISH HAROLD, 420 E Chi,	" Mrs Sadie, "
Standard Service	Esterline Lou Ann, 25 W Mont, s
residence 11 Avery Dr,	" Ella Marie, " s
" Mrs Irma, " u	Etchey Arthur, 22 Race St, Fort
" Thomas, " r	Sheridan Electronic, Quincy Fac
Enos Frank, 40 W Garfield, SH	" Mrs Lois, 22 Race St,
" Mrs Viola, " s	Evans Robert G, 305 N Douglas St,
" Fay Henry, " s	Bronson Mich, Mgr Employment
" Margaret J, " s	Service
" Donna Mae, " s	Evans Mrs Sylvia, 105 Pierson, w
Enos Howard R 1 Pilot Knob, Carlisle	Evard James, 45 Lawton Ave,
" Mrs Myrtle, " (Mfg	" Mrs Etta, "
" Marvin, " Cemetery	Evert Mrs Anna, 133 Waterman, w
" Earl, " s	" David A, "
" Deanie, " s	" Henry E, " Chemist
Enos Robert, 112 Wright,	Everett Lewis, 114 S Clay St,
" Mrs Rebecca, " u	" Mrs Louise, " Bkbp Regal
" Ann, " u	Ewers Mrs Alta, 145 E Park Ave, SH
Ensley Claude, 48 E Wash St,	" Mary, " s
EPISCOPAL CHURCH ST MARK'S,	
23 E Chicago St, Rector Rev	
Harold Beach Adams	
Eppelheimer Donald, 162½ Marshall,	
County 4-H Club Leader	
" Mrs Mary, 162½ Marshall,	
Erickson Clifford, 15 N Hudson, Cook	
" Mrs Thelma, " s	
" Richard, " u	
" Cheryl, " u	

DIRECTORY ADVERTISING
is
GOOD ADVERTISING

Let Home Town Merchants Show You
Before Purchasing Elsewhere.



APPLIANCES

PHONE 176

23 S. Monroe

RODNEY ALBRIGHT

Ewers Weir W, 144 Walnut, Meech Det
 " Mrs Edith, " Plastic
 " Carl J, " Marshall
 " Weir J, " s
 Ewert John D, 33 S Hudson,
 " Mrs Grace E, "

F

FAKCLAM EDW J, 189 N Hudson,
 Prop Stella Re Shop, 57 W
 Chicago St
 " Mrs Marguerite, 189 N Hudson,
 " Sharon, " s
 " Peggy Ann, " s
 Fadden Mrs Jessie, 11 Walnut St, w
 Fagan Frank, 441 E Chicago, Root Beer
 Stand, 411 E Chicago
 " Mrs Clara, 441 E Chicago,
 Fair Harold, 133 W Pearl, Mgr Brass
 " Mrs Helen, "
 " Jerry, " cs-M S C
 " Nancy, " s
 Fair Mrs Mary Louise, 57 Hull, Com-
 panion
 Fakclam Edw J, 189 N Hudson,
 " Stephen, " u
 Fansler Richard C, 270 N Hudson, Supt
 Vinton Const
 " Mrs Miriam, "
 " Sandra Lea, " s

**FARMERS' MUTUAL FIRE INSUR-
 ANCE CO** of Branch Co, op-
 posite Court House, Luther E
 Russell pres, Archie Sweet sec'y
 Farnier Laurence, 299 Marshall St, Milk
 " Mrs Valeria, " (Trk Dr
 " Janet, " s
 Farnham Eleanor 110 Wright,
 Farquhar Frank, 310 W Pearl, r
 " Mrs Ida, "
 Farrand W S, 53 S Jefferson St, r
 Farrington Mrs Adah, 67 W Wash, w
 Farris Chas, 185 W Chi St,
 Farris Dale E, 183 Perkins St, city
 " Mrs Nellie, "
 " Marjorie J, " s
 " Robert D, " s
 " James J, " u
 " Jennie L, " u
 Farris Jason, 132 Elm St,
 " Mrs Maud, "
 Farris Mrs Rosa, 176 Jackson St, Hosp
 " Max, " s
 Farwell Mrs Cora, 17½ Hull St, w

Farwell Eber W, 36 Hull St, r
 " Mrs Laura C, "
 Farwell Fred, 251 Cutter Ave, Homer
 " Mrs May, "
 Faulkner Harold D, 60 Henry, Ins Agt
 " Mrs Arletah, "
 " Norman H, " Vogt's
 Faust George P, 221 Hull St, r
 " Mrs Annie, "

FAUST LAJOIE, Administrator Com-
 munity Health Center, Ph 296,
 res ph 396
 residence 179 Marshall St,
 " Mrs Dorotha, "
 " Julius, " s
 " Linda M, " s
 " Suzanne J, " u
 Faust Oscar G, 503 Marshall, G Rapids
 " Mrs Grace E, " (Lbr Co
 " Victoria E, " s
 " Karen S, "
 " Oscar G, Jr, "
 Fearnow Noah, Jr, 320 Jay, Qual
 " Richard, " s
 Federal Land Bank, 19 N Monroe, Rep
 Carrol Lewis, Hillsdale

FEDERAL-MOGUL SERVICE, Phone
 883, 84-86 W Chicago (temp gen
 offices), 335 Jay (temp, ware-
 house—former Libby plant), 600
 W Chicago (new office and
 warehouse), Internal Combustion
 Engine Bearings, packaging,
 warehousing, shipping, adminis-
 trative, Div Mgr Don Herr,
 Wrhse & Expt Mgr F E Hal-
 loran, Persnrl Dir D W Herr,
 Estrn Div Sls Mgr J S Rankin,
 Off Mgr A Sieg, Catlg Mgr &
 Purchsg C A Kay, Inv Contrl
 J G Sebastian, Tool & Equip
 Eng, D B Mallett, Serv Eng C
 T Soenke

FEDERAL SAVINGS & LOAN, see
 Branch Co Fed Sav & Loan Ass'n
 Fee Clifford D, 62 E Wash St, Trk Dr
 " Mrs Alene, "
 Fee Murel, 62½ E Wash St, Emp Co
 Road Comm
 Feller Mrs Fannie S, 84 Peckham St, w
 Feller Erwin Lee, 84 Peckham St, Clerk
 " Mrs Sophie, " Nurse
FELLER GUY S, Pres Jobbers' Service
 Inc, 15 N Hanchett,
 residence 84 Peckham,
 " Mrs Arlene L, "

FELLER WAYNE A , 117 Jackson St, Music Mart	Field Joe, 191 Henry, Lab
" Mrs Patricia M, 117 Jackson,	" Mrs Pearl, "
" Patricia Anne, " u	" Albert, "
Feller Roy H, 18 E Montgomery, Snyder's Bakery	Field Mrs Ora, 92 E Pearl St,
" Mrs Reah, 18 E Mont, ph op	" Lloyd, " Brass
" Ruth, " "	Fierke Robert W, 120 W Pearl, Fore-
Fenner Nelson, 52 Exit Dr, Carp	" Mrs Lorna, " (Homer
" Mrs Marie, " "	" Robert W, Jr, " s
" Nelson, Jr, " u	" Mavis, " "
" Levie S, " u	" Donna Rae, " u
Fenner Rolland, 236 Perkins, Pollock's	Fifield Dorothy, 259 E Chi, Maid
" Mrs Marjorie, " "	Filarski Mrs Mildred, 155 Jefferson, w
" Judy, " u	" Jessica Marie, " s
" Sharon, " u	FILKINS CLAUDE D , coal dealer, (Up-
Fenno Mrs Julia, 32½ Abbott, Shaw	to-Date Coal Co), 25 W Pearl,
" Robert, " H M C	residence 81 Peckham,
Ferguson Mrs Addie, 68 Peckham St, w	" Mrs Ella V, "
Ferguson Clarence, 175 Hull St,	Filkins Miss Jennie L, 71 N Polk,
" Mrs Ruth J, " "	Filkins Mrs Kathleen, 59 Harrison, w
Ferguson Ford, Res SH, Janitor SH	Filley Don D, 97 E Park Ave, Painter
" Mrs Jesse, " Att'dt SH	" Mrs Lola, " "
Ferguson Mrs Frances, 130 Walnut, Regal	" Roy, " Shaw
Ferguson Harold, 17 Church, Lab	" Glenna, " Tel Off
Ferguson Mrs Iva, 172 W Chi, Smitty's Rest	" Keith, " Kerr
Ferguson Ralph, 151 N Jefferson, Fred's	" Pearl, " s
" Mrs Ketha, " (Gas Sta	Fillmore Bernard, 286 S Jeff, Pratt
Ferguson Robert, 78 Charles, Homer	" Mrs Lucille, " "
" Mrs Ethel, " "	" Ella Mae, " u
" Connie, " s	" Michael, " u
" Nancy, " s	Fillmore Bertha, 58 Church,
" Larry Hal, " u	Fillmore Leo E, 284 S Jeff, Pratt
" Kenneth J, " u	" Lois Jean, " s
Ferrier Edward, 480 Grand, USA	" Betty Lou, " s
Ferry Alfred E, 154 Waterman, r	Findley Mrs Marie, 391 S Jefferson St,
Ferry Mrs Chas, 104 Jackson St, w	" Audrey, " "
" Dorothy Mae, " "	Finley Mrs Ethel, 389 Grand, w
" Joe H, " USA	Finley Frank, 19 Race St, Pratt's
" Lida B, " "	" Mrs Leone, " "
" Wilbur E, " s	" Claude, " Oil Sta Att'dt
" Elmer R, " s	" Russell, " "
" Charles Henry, " u	" Berniece, " Home
FETCH JOHN , 285 Division, Tip Top Gas Service, 285 S Division, res undetermined	FIRESTONE STORES , 17 W Chicago, Phone 352, R H Wood Mgr
Feuchter Caroline, 42 Conover St,	Fiser Miss Helen, 106 N Hudson, Qual
Fiches Richard, 33 N Hanchett, Midwest	" Valcire, " Qual
Field Daniel E, 383 W Chi St,	Fish Edward H, 48 Grand, Elect'n
" Mrs Patricia, " "	" Mrs Martha S, " "
" Daniel, Jr, " "	Fisher Mrs Adah, 219 Division St,
" Duane E, " "	" Phyllis, " s
Patronize Directory Advertisers	FISHER CHAS , 111 Elm, Teller S M N Bank
	" Mrs Estelle M, " "
	" Charles, " s
	" Norman, " s
	" Virginia, " u

Fisher Clyde M, Rt 4 Coldwater, E Chicago Rd,	Flanders Fred E, 289 Morse St, r
" Mrs Clyde M, "	" Mrs Blanche, "
Fisher Garret, 137 Hull, Co Road	" Marion L, "
" Mrs Benita, "	Flanders Fred F, 25 W Wash, Barber
Fisher John, 146 Waterman, Trk Dr	" Mrs Vera D, "
" Mrs Bertha, " w	" Clover, " Lib-Detroit
Fisher Leo, 240 E Garfield, S High-	Flandermeyer F H, 18 N Jeff, r
" Mrs Frances, " (way	" Alice, "
" John N, " s	Fleenor Baxter P, 202 Grand, Hillborg
" Billie D, " s	Const
Fisher Otto, 168 Waterman, SM G	Fleenor Clarence E, 202 Grand, Driver
" Mrs Viola, "	" Mrs Vaughn, " Off-Carrol's
" Philip, " s	Store
" Grace, " s	Fleenor John R, 202 Grand, Hillborg
" Margaret Leone, " u	" Mrs Mildred, " (Const
Fisher Mrs Ruby, 126 S Monroe, Prin	" Peggy C, " s
Teacher	" W Sue, " s
Fisk Elwyn, 79 Walnut Olmsted	Fleenor Leonard, 238 Marshall Beauty
" Mrs Anna, "	Shop
" Shirley Ann, " s	" Mrs La Von, " Beauty Shop
" Mrs Carrie, "	" Janet, "
Fisk Harold, 79 Walnut, Quincy	Fleming Amos, 96 Morse St, Tool Mkr
Fisk Raymond A, 115 Division, Homer	" Mrs Anne, "
" Mrs Rita, "	" Louise Ann, " s
" Donna, " s	" David Arthur, " u
" Allen, " s	Fleming Mrs Florence A, 136 E Wash,
" Terry, " u	w
Fisk Roy, 72 Waterman S Hiway	Fleming Robert B, 207 Grand, Regal
" Mrs Pearl L, "	" Mrs Glenna, " Dressmkr
" Olive Jean, " s	" David, " u
" Alice Lee, " s	Fletcher Vivian, 186 E Chi, Plastic
" Patricia, " s	Fletcher William E, 101 E Pierce, Legg
" Lois, " u	" Mrs Mary B, " (Lbr
" Judith, " u	" Susan Kay, " u
Fiske Mrs A J, 188 W Chi, w	Fletcher William A, Arlington Hotel,
FISKE CHAS , 22½ S Clay, Up-to-	Clk
Date Coal Co	Flint Ross, 128 Peckham St, Trk Dr
" Mrs Grace, 22½ S Clay, Off-	" Mrs Josephine, "
Homer	" Charles Ross, " s
Fitch Jack Charles, 87 S Monroe,	" James Win, " s
Francis Equip	" Judith Joan, " s
" Mrs Dolores, 87 S Monroe,	Flint W A, 123 S Clay St,
" James Charles, " u	Flory Mrs Susannah, 40 Sheridan, w
" Douglas Edw, " u	Flower Mrs Mildred, 84 E Pierce, R N
" Melinda Dolores " u	" Rolland, " s
Fitch Wm, 99 Church St, s	" Forrest, " s
Fitts Mrs Arlene, 126 Wright, w	Fogel Horace, 147 Grand, Trk Dr
" Joseph, " Lab	" Mrs Yevone, "
" Josephine, "	Foglesong Max, 11 Grand, Bronson
" Lutie, "	" Mrs Shirley, " Bronson
Fitzgerald Mrs Carrie, 154 S Hudson, w	Foley Mrs Ethel, 142 Perkins St,
FIX-IT-SHOP , 101 S Clay St, Repair-	" Ernest, " Farmer
All Kinds, LaVere Waldron	" Donald, " s
Patronize Directory Advertisers	" May, " s
	" Dale, " US N

Francis Equipment Corporation

MANUFACTURERS

Auto Transport Trailers

PHONE 116

45 Industrial Ave.

E. F. SEMMLER
Works Mgr.

Fonda Earl H, 410 S Clay St,	SH	Foreman Harry, 176 Perkins, Bakery-	
" Mrs Edith,	"	" Delbert L,	" Snyder's
Fonda Mrs Emma D, 48 E Wash St,		" Mrs Jennie L,	USA
Foote & Greenwalt, 360 Marshall, Gas		Foreman Riley J, 29 Pelton,	City Emp
Service		" Mrs Hannah H,	"
Foote La Moine, 360 Marshall St,		Forker Frank H, 16 Perkins St, Plastic	
Soft Drink Distributor		" Mrs Jennie L,	"
Ford Alvah C, 71 Balfour Dr, Watkins		" Leo Henery,	"
" Mrs Iva,	(Dealer	Forrester Ivan, 60 Herbert,	Tr
Ford Ernest, 75 Smith St,	Carp	" Mrs Vera,	H M C
" Mrs Gladis,	"	" Dean,	cs
FORD GARAGE , see M H Derhammer		" Jean,	s
Ford Mrs Helen, 34 N Fremont,		" Donna,	s
" Larry E,	s	" Max,	s
" Jerry L,	u	Forsythe Allen E, 152 Morse St,	Qual
Ford Mrs Lena, 159 N Hudson, R Est		" Mrs Zada,	"
Ford Mrs Mary, 25 W Pierce w, Nursing		" Henry,	Tr Dr
Home		Foster Mrs Florence, Quincy,	Apts
Ford Victor Van, 32 N Sprague St, Trk		Sec'y Dr Culver	
" Mrs Fern,	"	FOSTER PAUL , 127 W Chi St, House	
" Victor Van, Jr,	"	Rentals, Real-Estate, Ph 19	
Foreman Harold, 17 Hyde Place, Legg's		" Mrs Ruth, 127 W Chi,	
" Mrs Elsie,	"	" Mrs Almira,	"
" Edith M,	s	Foster Mrs Ruby, 132 Harrison,	
" Allen W,	s	" Pauline,	Gamble's

ALL KINDS OF LIVE BAIT

2 Blocks West and 1 Block South A. & P. Store

OTIS A. FRY

87 Jackson Street

Coldwater, Mich.

DOMESTIC RABBITS

Foster Theodore, 40 Sheridan St,	Frederick Sylvester, 52 Crippen, Pratt
" Mrs Dora, "	" Mrs Arlene, "
" Betty L, " s	" Gaylord, "
" Patricia A, " s	" Sylvester, Jr, " s
FOUNDRIES MATERIALS CO, Sav	" Bobbie, " s
Bank Bldg, Pres Douglas J	" Helen E, " u
Strong	Frederickson Chas, 30 Harrison, Out-
Fox Glen, 20 W Pierce, City Delivery	" Mrs Margaret, " (door Sign
" Mrs Alta L, 20 W Pierce,	" Charlotte, " u
FOX FLOREST & NURSERY SALES,	FREE METHODIST CHURCH, 129
55 Green, A A Newbery Mgr,	Perkins Rev E E Cutler
Ph 174-W	Freed Mrs Arlie, 86 N Polk, Rest Emp
Fralick Henry, 17 Church St, Eng-S H	FREMONT ST GROCERY, 51 N
" Mrs Elsie, "	Fremont, Russell Cooper prop
" Crystal, " s	French Miss Alice, 82 Grand Clk
" Joseph, " s	French Mrs Belle, 65 Pierson St, w
FRANCIS EQUIPMENT CORP, Gen'l	French Mrs Nellie L, 227 N Hudson, w
Offices 9760 Van Dyke Ave,	Frick Melvin, 241 Morse, Homer
Detroit 13, 45 Industrial Ave,	" Mrs Garnett, " H M C
E F Semmler Mgr	" Murl, " H M C
FRANKHAUSER WM H, attorney-at-	Friedrich Mrs Bertha, 359 S Clay St, w
law, So Mich Bldg;	" Lawrence, " Mgr Fried-
residence 115 N Hudson,	rich Estate
" Mrs Alice C, "	Frink Ona, 54 N Polk, housekeeper
" William Silas, " s	Froh E A, 30 N Jefferson, Salesman
Frarey Mrs Goldie M, 114 S Clay, S H	" Mrs C Agnes, " "
Fraser Dr Robt J, Office 22 W Pearl,	" C H, " r
residence 156 E Chicago,	Frost Mrs Dora, 92 E Montgomery, w
" Mrs Esther, " "	Frost Ervin, 33 E Clark Ave, S M Groc
" Diane Sue, " s	" Mrs Eva, " "
" Robt G, " s	Frost Eugene, 135 Jackson St, Carp
" Sharon Lee, " u	" Mrs Jennie, " "
" Robert L, " r	Frost Geo, 72 Jackson St, Lab
" Mrs Minnie, " "	" Mrs Amanda, " "
FRED'S STANDARD SERVICE, Cor	Frost Irvin, 33 Clarke Ave, S M G
W Chi & N Clay, Fred Esslinger	" Mrs Eva, " "
Frederick Henry C, 78 Waterman,	Frost James, 29 Clarke Ave, r
" Mrs Hilda, " (Homer)	" Mrs Grace, " "
" Jerrell, " s	Frost Jerome, 116 E Chicago, Decorator
" Beverly, " s	" Mrs Bernice, " S H
" David, " s	Fry Mrs Emma, 155 Jeff, cook, S H
Frederick Mrs Jennie, 229 E Chi, w	Fry Harold E, 9 S Jeff, Plumbing &
	" Mrs Beverly J, " (Heating
	Fry Le Roy, 43 Pelton, Midwest

DIRECTORY ADVERTISING
is
GOOD ADVERTISING

Patronize Directory Advertisers

Up-to-Date Coal Company

25 West Pearl Street



Fuel Specialists

SEWER PIPE - DRAIN TYLE

QUALITY, PREPARATION, SERVICE

PHONE No. 166

- | | |
|---|---------------------------------------|
| Fry Olen, 59 S Sprague, Salesman | Fundenburg Kendrick, 38 N Monroe, |
| " Mrs Hazel, " | " Mrs Ada, " (Shaw |
| " Olen, Jr, " USA | " Ronald, " s |
| " Leo R, " USN | " Doris, " s |
| " James L, " s | Funk Mrs Cordia, 194 E Pearl St, w, |
| " Gene H, " s | Prac Nurse |
| " Glen A, " s | " Arthur Lee, " Ensign- |
| FRY OTIS A, 87 Jackson, Live Bait, | USN |
| Domestic Rabbits | Furgason, Paul E, 136 Church, King's |
| " Mrs Mae, 87 Jackson, | " Mrs E Josephine, " (Cleaners |
| Fuhrman Mrs Florence, 114 S Monroe, | " Kenneth, " s |
| Tch Kindergarten | " Rex W, " Lab |
| " Carolyn, 114 S Monroe, Nurse | Furgason George, 139 Morse St, r |
| Fulk Herbert, 74 E Wash St, Carp | " Clyde, " |
| Full Salvation Union Mission, 57½ W | Furgason Mrs Josephine, 17 Morse, w |
| Chicago, Mrs Pauline Luse | |
| pastor | |
| FULLER BRUSH AGCY, Field Mgr, | |
| Marion Dillman, 247 Marshall | |
| Fuller Charles, 139 Perkins St, Pratt | Gage Mrs Francis, 345 E Garfield, |
| " Mrs Mary, " Pratt | Gage Harry, 148 S Hudson St, Pratt |
| Fuller James, 190 N Fremont, Pratt | " Mrs Bessie, " |
| " Mrs Esther, " s | Gage Products Co, 73 Race, Ph 612, |
| " Robert, " s | Chemicals, Solvents |
| Fullerton Laurence, 16 Conover St, r | Gahlau Rudolph, 159 N Hudson, Carp |
| " Lee L, " Salesman | Gallagher Mrs Ethel S, 28 N Hudson, w |

G

Gallap Charles, 105 Cutter Ave, Mech	Gaskell Paul J, 74 E Wash St, USN
" Mrs Mable, "	" Mrs Barbara, "
" Catherine Marie, " u	Gates Miss Eleanor, 99 Green, Cashier
" Patricia Ann, " u	Gates Robert J, 187 E Pearl St, NYC
GALLAP RICHARD A , 8 Conover St,	Freight Agent
Carpenter and Contractor,	" Mrs Marie A, 187 E Pearl St,
" Mrs Margaret, 8 Conover St,	" Donald R, " c c-De Pauw
" Mary M, " s	" Lowell Jack, "
" Charles E, " s	Gatton Harry, 27 Park Place, radio eng
Gallop Forrest W, 149 N Fremont,	" Mrs Catherine, " u
" Mrs Ruth T, "	" Diana, " u
Gallop Richard Vaughn, 364 N Hudson,	Gaw Geo W, 74 Balfour Dr, Supt-
" Mrs Charlotte, " (Shaw	Midwest Fdry
" Marian R, " s	" Mrs Doris, 74 Balfour Dr,
" Richard L, " u	" Stephen, " s
Gamble Mrs E F, 187 E Chi, w	" David, " u
" Alfred, " Lansing	Gay James, 98 S Clay, r
" Mrs Rebecca, " Librarian	GAY MRS PAUL , 432 E Chicago, Cres-
" Carolyn, " c s	cent Drive Cabins, ph 837WX
GAMBLE STORES , 47 W Chi, auto ac-	Gay Paul F, 430 E Chicago, Elect'n
cessories, radios, washers, re-	" Mrs Franc, "
frigerators, etc, Ph 270-J, Ted	" James, "
Wickerink Mgr	" Martha, "
GAMBY FRANK M , 110 Morse, Prop	Gehring Albert M, 52 Green, Cement Co
Commercial Inn,	" Mrs Grace, "
" Mrs Mildred L, 110 Morse,	" Leona, "
" Sallie, " s	Gentry Guy, 231 Grand, Homer
" John Richard, " s	" Mrs Frances, " u
Gamby Roland, 99 E Chi, Com Inn	" Delbert, " u
" Mrs Irene, "	" Stanley, " u
Gannon Kenneth, 110 Marshall, Wire	George Mrs Addie, 126 S Monroe, w
Chief Tel	Gerbich Emil, 33 N Hanchett, Midwest
Garlets Mrs Eliza, 173 Church St, w	Gerbich Theodore, 33 N Hanchett, Mid-
Garman Mrs Dora, 138 N Jeff, w	west
" Eva, " H M C	GERMAIN FRED , Quincy, Meat Dept,
Garman Marilyn, 142 S Jefferson, s	City Market
Garton Herahel, 185 Hull St, Carp	" Mrs Willeta, Quincy,
" Mrs Sarah, " u	" Fredric, " u
Garvin Stanley, 234 E Pearl St, Elec-	German Mrs Grace, 82 Grand, County
" Mrs Guineth, " (City	Home Agent
" Joyce, " s	German Vernon G, 39 Pelton, Hi-Speed
" Richard, " s	" Mrs Marie, " s
Garwood Mrs Mayme, 120 Marshall St,	" Richard, " Midwest
w, Dom	" Reva, " s
Gary Harold, 59 E Park Ave, Pratt	Gest Hugo H, Pilot Knob, r
" Mrs Blanche, " "	" Mrs Anna, " "
" Harold, Jr, " "	Gettel Ethelyn, Res SH, Att'dt SH
" Alice, " s	Getts Mrs Rosa, 39 Cutter Ave, w
" Raymond, " s	Gibbons Dewey, 134 Cutter Ave,
" Dorothy, " s	Gibson Frank P, 76 Harrison, Fac
GAS CO , see National Utilities Co	" Mrs Frances, "
Gas Service Co, 30 E Chicago St,	" Marjorie, "
H E Howard	" Alice, "
Gaskell Jay, 74 E Wash St, Regal	Let Home Town Merchants Show You
" Mrs Hattie, " "	Before Purchasing Elsewhere.

Gibson Wm C, 316 Grand,	
" Mrs Doretha, "	
" Larry Wm, "	u
Gifford Dr Edw, 42 W Chicago, Dentist Off, res 11 Hull st,	
" Mrs Norma M, "	
" Edward C, Jr, "	
Gifford Wm, 348 S Clay, Farmer	
" Mrs Lavinna, "	
Gilbert Carleton A, 28 Waterman,	
" Mrs Ellen, "	(Quincy)
Gilbert Claude, 65 Pierson, S H	
" Mrs Grace, "	
Gilbert Mrs Ida C, 107 E Park Ave, w	
Gilbert Mrs Leota M, 92 S Hudson St,	
	HMC
" Roland L, "	s
" Clyde, "	s
" Dick, "	s
Gilbert Ralph, 256 Perkins, Cement Plt	
Gilchrist Clark, 39 W Mont, Brass	
" Mrs Jean Marie, "	
GILFILLAN JOHN , 105 N Jefferson,	
Fuller Brush Rep	
" Mrs Ida L, 105 N Jeff,	
" Marlow E, "	
Gilford Doris, 114 Waterman,	
Gilksom Joyce, 244 E Pearl St, Hosp	
Gillespie J W, 27 Marshall, Funeral Director-Shattuck's	
" Mrs Helen, 27 Marshall,	
" Sally Louise, "	u
Gillespie Peter, 152 Church, Fire Dept	
" Mrs Mary, "	
Gillispie Marion, 210 W State, S H	
	(Trailer)
" Mrs Ruby, "	
Gilmore Mrs Martha J, 169 Perkins St,	
Gilpin John N, 180 S Clay St, Mgr	
Gage Prod Co	
" Mrs Mildred, 180 S Clay,	
" Leslie, "	s
" Audrey, "	s
" Elaine, "	s
GILSON WM H , 145 Marshall, Job Printer, Phone 614 R	
" Mrs Ethel M, 145 Marshall,	
GIST CHAS OEA , Photographer, Elect Contr, Phone 870, 9 S Monroe, residence same address	
" Mrs Chloe, " Photographer	
Gist Mrs Nina, 300 E Chicago, w	
" Barbara L, "	s
Glant Mrs Emma, 34 Morse, w	
" Albert, "	
Glant Marion G, 25 W Mont, Wolv	
" Mrs Lois, "	
Glover Plez, 208½ W Pearl,	
" Mrs Dolly, "	Maid
Goble Chas, 65 N Jefferson,	
" Mrs Mary, "	
Goble Nancy, 310 Grand, s	
Goble Robert, 57 W Washington, r	
" Mrs Martha, "	
" Robert T, "	
" Martha Jean, "	s
Gochenour Glenn, Sr, 241 S Sprague,	
" Mrs Fern, "	(Trk Dr
" Darlene Carol, "	Bk
Gochenour Glen, Jr, 37 Henry, Legg's	
" Mrs Mona, "	
" Joan, "	u
" Carolyn Kay, "	u
Goff Mrs Minerva, 366 E Chi, w	
Golchert Herman, 278 S Jeff, Homer	
" Mrs Marie, "	
Golden Jessie, 202 Grand, Ck Newb'y's	
Good David, 167 Jackson St, Bronson	
" Mrs Francis, "	
Good Wilford H, 77 Church, Regal	
" Mrs Francis, "	
" Wm P, " Bkcp-Homer	
Goodale Mrs Belle, 88 State St, S H	
" Russel, " Lab	
" Barbara, "	s
" Helen, "	
Goodnow Mrs Jennie, 65 E Pearl St, w	
Goodrich Irvin, 20 Charles, Qual	
" Mrs Lena A, "	
" Glenn E, " Arizona	
" Clair G, " Ft Custer	
" Edna L, " Sav Bank	
Goodwin George, 101 Rose, Lab	
" Mrs Elizabeth, "	
Goodwin Mrs Hazel, 297 Cutter Ave,	
" Shirley Ann, "	s
" Norman James, "	
Goodwin Mrs Olive, 293 Hull St, w	
Goodwin Paul W, 114 Perkins St, s	
" Beatrice, "	s



APPLIANCES

PHONE 176

23 S. Monroe

RODNEY ALBRIGHT

Goodwin Reo, 247 E Wash, Clk-Ward's
 " Mrs Ruth, " u
 " Judy, " s
 Goodwin Robert, 600 Grand, s
GOODWIN WM, 12 Van's Ave, Con-
 crete Blocks
 " Mrs Nettie, 12 Van's Ave,
 " Richard, " s
 " Vern, " s
GOODYEAR SERVICE STORE, 5 W
 Chicago, Tires, Home Supplies,
 Phone 337, Leo Putman Mgr
 Goodyear Wm, 55 N Clay, et
 " Mrs Eva, " Bus Sta
 " Frank, " cs
 Gordiner Frank, 445 W Chi St,
 Gordon Blanchard, 40 W Alden, Lab
 " Mrs Emma, " w
 Gordon Mrs Clara A, 241 Perkins St,
 Lt House Work
 Gordon Oliver W, 158 S Monroe, Pratt's
 " Mrs Frieda, "
 " Stewart, " s
 " Stephen, " s
 Gorman Miss Elsie, 137 N Hudson,
 Gorny Mrs Natalie, 137 Harrison,
 Goss Harry, 176 Church, State Highway
 " Mrs Blanche, 176 Church,
 Goss Kenneth, 66 Waterman, Clk
 " Mrs Verlene, "
 Goss Stephen L, 41 Pierson, Shaw
 " Mrs Marion, "
 " Sue Ann, "
 Gottschalk Frank, 226 Division, Co-Op
 " Mrs Edith, "
 Gould Clifton, 6 Chicago Ave, Plumber
 " Mrs Marian, " (Helper
 " Paul W, "
 Gould Mrs Edna, 99 E Chicago, SH
 Gould Mrs Lois M, 69 Elm St, RN
 Gould Roy, 93½ E Pierce,
 Gowdy Ilah M, 144 W Pearl, Dep
 Clk Co Road Com
 Graczyk Mrs Gracyann, 49 W Alden,
 Bkbp
 " Ronald J, " s
 " Judith Ann, " s
 Graf Chas, 185 W Chi St, r
 Graff Henry, 350 Marshall, Scrap Iron
 " Mrs Betty W, " (Dealer
 " Robert W, " s
 Grange Hall, 450 S Clay St,
 Granger Mrs Alice, 320 S Jefferson,
 " William, "

Granger C E, 320 S Jefferson, Contr
 " Mrs Marie, "
 " Clifford E, " s
 " Douglas A, " s
 " Bruce E, " s
 Granger Frank W, 321 N Hudson, Dec
 " Mrs Lorraine, "
 " Larry E, " s
 " Sharon K, " u
 " Kirk E, " u
 Granger John H, 34 Smith St, Midwest
 " Mrs Bessie E, " Card readings
GRANT HOTEL, 172-174 S Monroe,
 Hotel & Tavern, Prop Grant K
 Eaton
 Graves, Mrs Gay, 281 W Chi St, w
 Graves Mrs Grace, 30 N Jeff, w
 Graves James A, 322 W Pearl, Homer
 " Mrs Mildred, "
 " Beverly, " s
 " Barbara, " s
 Graves Mrs Lola D, 203 Grand, w
GREAT LAKES DISTRIBUTING CO
OF COLDWATER, 30 Wright
 St, Phone 212, Prest Burrell A
 Nolan
 Green Adren, 210 E Pearl St, Carp
 " Mrs Mary H, "
 Green Anna, Res S H, Att'dt S H
 Green David M, 76 Pelton, Cont & Bldr
 " Mrs Louise, "
 " David G, " Const Wk
 Green Don, 30 Harrison, Homer
 " Mrs Betty, "
 " Sandra Lee, " u
 Green Ford, 320 Jay, Greenhouse
 " Mrs Edith, "
 " James, " s
 Green Frank, 51 Sherman St, H
 " Mrs Norma, "
 " Margaret, "
 " Frances, " s
 " Pearl E, " s
 Green Joseph, 79 Green, Homer
 " Mrs Minnie, "
 " Ralph, " s
 Green Mrs Laura, 109 Walnut St, w

**LEON R.
 GREEN**

**REAL ESTATE
 SALESMAN**

Phone 475-M

79 W. Pearl

Patronize Directory Advertisers

MRS. L. R. GREEN

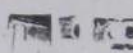

**AUTOMOBILE
FIRE**

HOSPITALIZATION

**COMPREHENSIVE FARM
LIABILITY**

**COMPREHENSIVE PERSONAL
LIABILITY**

INSURANCE

79 West Pearl

PHONE 475 M

Citizens Mutual Automobile Insurance Co.

GREEN LEON R , 79 W Pearl, Real Estate	Greenwald August F, 223 Division St, Pratt SH
GREEN MRS GRACE , Auto and Fire Insurance, ph 475-M, apartments, res 79 W Pearl,	" Mrs Fern, " SH
Green Paul E, 14 Hooker St, Carp	Greenwald Roy, 657 W Chicago St,
" Mrs Mildred, "	" Mrs Eva, " (Moulder
" Donna Mae, " s	Greenwalt Mrs Lina, 112½ Jackson, Pratt's
Green Rowland C, 85 Hull St, Midwest	" Alice, " s
" Mrs Lelvyn, "	Greenwalt Vera, 360 Marshall, Mobil Gas
Green Russell, 19 Williams, Teh	Greer Ross, 234 E Chicago,
" Mrs Blanch, "	" Marie, "
" Wayne, " c s	Gregg John R, 155 Cutter Ave, Contr,
" Gerald, " s	" Mrs Jessie, " (Mason
Greene Merritt, Jr, 51½ Daugherty, Ck-	Gregg Myrl, 228 Hull St, State H'way
" Mrs Patricia, " (Roby	" Mrs Mariam, "
" Daniel Kibbe, " u	Greig Mrs Agnes, 34 Marshall, W
GREENICH ROBT G , 48 Smith, Ass't Cashier-Sav Bank, USA	Greshaw Alfred, 100 Wright, Regal
" Mrs Laura, 48 Smith,	" Mrs Mary, "
" James, " u	" Gale, " s
" Cheryl Ann, " u	" June, " s
Greenich Mrs Eva Loys, 96 E Mont,	" Ruth Ann, " s
" Larry, " u	Gresley I E, 359 S Jefferson, Real Estate, No 1 W Chi
Greening Mrs Mattie, 53 S Jefferson, w	Grest Jerry, 146 Hull St, s

GREYHOUND POST HOUSE, 709 W	Hacker Eber, 22 Race St, Midwest
Chi Rd, at River, Bus Station	" Mrs Anna, "
101 W Chi	" Lucille, " Newberry
Gridley Guy H, 238 E Wash St, P O	" Marjorie, " s
" Mrs Margaret A, " (Custodian	" Mary Lou, " s
Grieshammer George, Coldwater State	" Gertrude, " s
Home, Carp	" Pauline, " s
Grigg Bertrand J, 345 N Hudson, Tch	Hacker Ralph E, 70 N Sprague, Trk
" Mrs Francis R, "	" Mrs Edith, "
" Harold V, " s	" Judith Ann, " s
" Joe E, " s	" James R, " s
" Mary Sue, " s	" Thomas M, " u
Griffin Orie, 18 Jackson St, Carp	Hackett Mrs Elzora, 110 Marshall, w
" Mrs Lena, "	" Clarence, " Pillsbury
Grill David, 241 Morse, r	Motor Sales
Groesbeck Earl, 109 N Polk, SH	" Mrs Dorothy, " Chief Tel Op
" Mrs Edna, "	Hackett Geo H, 71 Jackson St,
Groth Marion, 199 W Pearl, Maid	" Mrs Edith, " Cash-Branch
Grove Ben, 235 W Chi St, Farmer	& Co
" Mrs Jessie, "	USA
Grove Mrs Eva A, 204 Marshall St,	Hadley Frank, 150 S Jeff, Plastic
Dressmaker	" Mrs Wilma, " s
Grove Mrs Juliet, 67 E Wash St,	" Thomas, " s
Grove Mrs Minnie, 116 N Hudson, w	Hadley Mrs Grace, 74 N Fremont, w
Gray Latham, 28 N Jeff, Min Eng	Hagen Donna, 66 W Wash, s
" Mrs Margaret, "	Haggerty Paul, 186 E Chicago,
" Charletta, " c s	Haight Mrs Elizabeth, 69½ N Jeff, w
" L Burbury, Jr, " s	Hale Henrietta, Res SH, Att'dt SH
" Barbara, " s	Hale Mrs Zola, 49 Henry, Waitress
Gray Lester, 338 E Chicago,	Halferty Arthur, 167 S Clay, Homer
" Mrs Hazel, "	" Mrs Margaret, "
" Shirley, " s	Halferty Bernard, 377 N Hudson, Trk
" Marilyn, " s	" Mrs Gertrude, "
Gray Perry, 311 S Jefferson St, r	" Mary Joan, " s
Guernsey Eloise, 169 Perkins St, Off	" Robert Lee, " s
Old Age Assistance	" Patricia Ann, " u
Guise Le Roy O, 244 E Wash, Albion	" Don Wayne, " u
" Mrs Edwina, "	Halferty Bradie, 168 N Sprague, Homer
Guisinger Melvin, 189 Walnut St, r	" Mrs Flossie, "
" Mrs Minnie, " r	" Max, "
GULF OIL SERVICE, 160 W Chi,	" Bradie, Jr, "
Thos M Houser	Hall Herschel, 180 Walnut St, Carp
Gulf Oil Station, 97 Marshall St, Paul	" Mrs Winnie, "
Weiderman	" Jack W, "
Gunther Frank F, 404 Marshall, State	Hall Lynn, 218 E Pearl, Cement Plant
" Mrs Florence, " (Hiway	HALL MARY EUDORA, 65 Division,
" Von F, " "	Electrolysis, Ph 502W
	Hall Mrs Mida, 275 W Chi St, w
	Hall Mrs Neva, 55 E Wash St, Harry's
	Place Emp
	" June M, " s
Haas Howard W, 99 W Garfield, s	" Bonnie L, " s
" George C, " u	Hall Roy, 43 E Pierce, Welder
" Barbara Ann, " u	" Mrs Myrtle M, "
Haber Mrs Otilie, 18 Jefferson, w	" Juanita, " Bd Pub Wks

H

H & H CLEANERS

TAILORING AND ALTERATIONS

MEN'S SHIRTS, TIES, SOCKS, JACKETS, PANTS

TAILORED TO MEASURE SUITS AND TOP COATS

8 W. Chicago

Phone 22

- | | |
|--|--|
| Hall Weir I, 59 Perkins St, An Mech | Hamlin Rev Alfred J, 70 S Monroe St, |
| " Mrs Arline L, " Plastic | Minister Assembly of God |
| Hallberg Amiel J, 25 S Mich Ave, | " Mrs Mildred, " |
| " Mrs Adele M, " (Homer | " Joyce, " s |
| Haller Mrs Hilda M, 85½ Walnut, S H | " James, " s |
| " Morris C, " USA | " Alice, " s |
| " Shirley M, " s | Hammond Edgar, 49 W Mont, |
| Hallock Herman C, 121 E Wash St, | " Mrs Helen, " s |
| Conservation Officer | " Lemoine, " s |
| " Mrs Wanna, 121 E Wash, Tel Off | " Diane, " s |
| " Herman Jr, " s | HAMMOND HOWARD , 165 Waterman, |
| " Theron, " s | Real Est, 57 West Pearl |
| Haltoran F E, 407 E Chicago, Federal- | " Mrs Rose, 165 Waterman, |
| Mogul Warehouse Mgr | " William, " |
| " Mrs Gertrude, 407 E Chicago, | HANK'S STANDARD GARAGE & |
| Hamilton Mrs Eva M, 18 N Fremont, | TRUCK SALES , 271 N Hudson, |
| Housekeeper | cor Elizabeth St, Henry A Davis |
| H & H DRY CLEANERS , Tailoring, | Hansen Mrs Mina Jean, 24 Perkins St, |
| Alterations, Men's Furnishings, | " Dorothy, " s |
| 8 W Chicago, Ph 22, H J Hamil- | " Barbara, " s |
| ton prop | " Joan, " s |
| HAMILTON HAROLD J , Dry Cleaner, | " Madelyn Gail, " s |
| 8 W Chi; res 64 W Alden, | " Nels David, " s |
| " Fern, " Off-clk | HARD LEON D , propr Serve-U-Well |
| Sturgis | Grocery, 81 S Hudson, Ph |
| HAMILTON MAXWELL N , R 3 | 406 M; res 45 E Wash, |
| Quincy, Hamilton-Romey Motor | " Mrs Josephine, " |
| Sales, 187F5 Qey | " Marjorie, " Clk-Kzoo |
| " Mrs Fern, R 3 Quincy, | " Harold, " Salesman |
| " Louis, " s | " Wilma, " R N-Kzoo |
| " Marliene, " s | Hard Purl B, 56 E Wash St, r |
| Hamilton Mrs R J, 99 E Chicago, w | " Mrs Mabel, " |
| HAMILTON-ROMEY MOTOR SALES , | HARDING W G & Son , 106-108 W |
| Packard — Willys Cars — Jeeps, | Chi, Agricultural Implements, |
| General Tires, 351 W Chi, Ph | Washing Machines, Bolen Gar- |
| 832 M N Hamilton, P K | den Tractors, etc, R W Harding |
| Romey | prop |
| Let Home Town Merchants Show You | Harding Ross W, 100 N Clay, merchant |
| Before Purchasing Elsewhere. | " Mrs Gertrude, " |



PACKARD CARS

WILLYS CARS

TRUCKS and JEEPS

GENERAL TIRE

GENERAL TIRES
and BATTERIES

Truck and Passenger

BODY SHOP ● COMPLETE MOTOR REPAIRING ● MOBILGAS AND
MOBIL OIL ● WE'LL CALL FOR AND DELIVER YOUR CAR

Free Estimates on All Repairs

Prompt and Courteous Service

Direct Factory Dealer

We Specialize in Automobile Electrical and Carburetor Service

Telephone **832** Day or Night

Hamilton-Romey Motor Sales

351-355 West Chicago St.

COLDWATER, MICHIGAN

CHARLES HARLAN

WATCH, CLOCK AND ALL JEWELRY REPAIRING

PHONE 250 M

138 Hull Street

COLDWATER, MICHIGAN

Hardy John N, 100 Grand, Roto Cash Foundry Equip Co	Harmon Mrs Mary, 106 Bennett St, w
" Mrs Winifred, 100 Grand,	" Louis, " Midwest
" David G, " U S N	" Frank, "
" Winifred, " s	Harmon Wayne, 93 Henry, Fox Deliv
" Margaret, " s	" Mrs Irene, "
Harger Andrew, 21 Branch,	" Ronald, " u
" Mrs Ethel, " Prop Beauty Shop, same address	Harmen Kenneth, 15 Williams, Const
Harger Catherine S, 40 Sheridan St,	" Mrs Mariam, " (Co
" Alice, " u	" David John, " u
Harger Harold, 125 Cutter Ave, Lab	Harold Ivan Jr, 499 Marshall, Homer
" Mrs Elizabeth, " Shaw	" Mrs Bertha, "
Harkness Burnese, 44 W Pierce, Lock-	" Ivan III " u
" Mrs Pearl, " (smith	" Joyce, " u
" Verbie, " Stenog	Harpham Dale, 17 N Jeff, Homer
HARLAN CHARLES , 138 Hull St, Watch, Clock and all Jewelry Repairing, Ph 250 M, Douglas at Bronson	" Mrs Ruth Ann " "
" Mrs Velma, 138 Hull St,	" Esther I, " u
" Robert, " s	" Dorothy, " u
Harlos Wm, 78 Division St, Lab	Harpham Mrs Jennie, 80 E Alden, H M C
" Mrs Mae L, "	Harrington Carl, 19 Orchard,
" William D, " s	" Mrs Sarah, "
Harmon Chester, 5 Exit Dr, Carp	Harris Burdette F, 18 W Wash, Teh
" Mrs June, "	" Mrs Onar, "
" Elaine, "	" Mrs Allie L, " w
" Jeanette, "	Harris Charles J, 86 S Clay St, r
" Diane, "	" Mrs Maude I, "
Harmon Dan, 106 Bennett St, Midwest	Harris Mrs C Perry, 107 Church, u
" Mrs Dorothy, "	Harris D Alden, 127 S Hudson, r
" Mary, " u	" Mrs Anna L, "
Harmon Henry, 133 N Fremont, Carp	" David A, " U S N
" Mrs Pearl, "	Harris Don R, 173 Church St, Trk
" Kenneth, " U S A	" Mrs Marie, "
" Hubert, " U S A	Harris Frances, 189 E Wash St, s
Harmon Kenneth M, 133 N Fremont, U S A	" Alice, " s
	Harris Mrs Gladys, 266 W Chi, Antiques
	Harris Mrs Janean, 30 Perkins St, w
	" Michael, Wm, " u

Let Home Town Merchants Show You Before Purchasing Elsewhere.

Harris Leroy, Res S H School Prin	Hawes Herbert A, 45 N Monroe, Custodian-Masonic Temple
" Mrs Dorothy, " (H S	" Mrs Anna, 45 N Monroe,
" Ellen, " s	Hawk Arthur J, 335 Marshall, Milk
" Davis, " s	" Mrs Doris, " (Trk Dr
Harris Lester, 179 Cutter Ave, Carp	" Norman, " s
" Mrs Flossie, " u	" Del Lynn, " u
" Harold, " U S A	Hawk Harry, 181½ Henry, Cement Co
" Dorothy, " s	" Mrs Francis, "
" Louise, " s	Hawk Wm L, 142 Church, Mgr Benz Farm Service
" Lucile, " s	" Mrs Onah, 142 Church, Bk-Cement Plant
" Barbara M, " u	" Michael, " s
Harris Nell, Res S H, Att'dt S H	Hawkins Lloyd, 64 W Alden, H & H Cleaners
Harrold John, 68 S Clay St, Salesman	" Mrs Gladys, " H M C
" Mrs Lora, " s	" Carolyn, " H & H
Hart Mrs Leleta, 195 Perkins St, Hi	" Patricia, " Bat Ck
" Dorothy, " Plastic	HAWLEY W D , Rt 6, Coldwater, Ph 20 F 2, Chr Branch Co Rationing
" Allen, " s	" Mrs Ethel C, Rt 6, Coldwater,
" Elizabeth, " s	" Robert C, " s
Harter William C, 112 N Jeff, r	Hayes Frank, 501 Marshall, S H
" Mrs Lucy, " s	" Eugene, " s
Hartley Boyd, 289½ Morse, Country Quincy	Hayes Frank D, 142 E Pearl, Custodian Meth Church
" Mrs Ruth, " Electronic	" Mrs Lulu E, 142 E Pearl,
Hartley Mrs Elizabeth, 50 N Sprague, w	Hayes Geo L, No 6 Pilot Knob, P O Clk
Harvey Newton, 300 Grand, S H	" Mrs Hazel, " Off Ford Garage
" Mrs Ina, " s	Hayes Joseph, 244 S Jeff, Florist
Haskell Walter E, 76 N Sprague, Regal	" Mrs Katie, " (S H
" Mrs Alice, " H M C	" Margaret, " Off-S H
" Emma, " e s	Haylett Forrest O, 50 Charles, Cement Co
" Dorothy, " Stu Nurse	" Mrs Vivian, " Ph Op
" Erma, " s	Hays Mrs Ella, 36 W Alden, w
" Lawrence, " s	Hays Fred, 441 E Chicago, r
Haskins Lena, 143 E Wash St,	" Mary, "
Hatfield Milton, 94 Marshall, Regal	Hayton Carlyle B, 35 E Pierce,
" Mrs Muriel, " s	" Mrs Mary Ellen, "
" Nancy Ann, " s	" Susan Kay, " u
Hath Bert, 127 S Hudson, Mach-Pratt	Headley Maynard, 45 Tibbit St,
" Mrs Jennie, " Prac Nurse	" Mrs Elizabeth, "
Hatmaker Mark, 142 Jackson St,	HEALTH CENTER , see Community, etc
" Mrs Susan, " S H	Healy John, 260 N Hudson, Circus
" Alice May, " s	" Mrs Naomi, " "
" Anna Lee, " s	" John Richard, " s
" Agnes Emily, " s	Hearld Iven, 481 Bungalow Dr, Lab
Hatton Mrs Nettie, 45 E Pierce, w	" Mrs Gertrude, "
Hauska Charles, 122 Harrison, H M C-Mgr Hanchett St Branch	Heath Doris, 186 Grand,
" Mrs Dorothy, 122 Harrison, U S N	Heator, Geleah, 260 W Pearl, Hswork
" Harry, " U S N	
" Dolores, " S M Bank	
" Jack, " U S N	
Havens Mrs Mabel, 143 W Pearl St, w	
" Earl A, " Trk Dr	

Let Home Town Merchants Show You Before Purchasing Elsewhere.

Patronize Directory Advertisers

Heaton Judge O N, 36 E Alden, Atty- Ft Wayne	Hellenberg G F, 201 S Jefferson, r
" Ellis J, " r	" Mrs Pauline, " H
Hebner Chas, 145 Hull St, SH	" Carl, " H
" Mrs Ethel, " r	Hellenberg Otto, Res S H, Tch-SH
" Mark, " Bkkp-Cold-	" Mrs Nellie, " Cook-SH
" Mrs Nancy, " (water Dairy	Heller Mary L, 93½ W Chicago, Off
" John Chas, " "	Midwest
Heckman Howard J, 61 Wright, Carp	Hellinger Lloyd, 342 W Pearl, Darling
" Mrs Veva, " "	" Mrs Rolene, " ph op
" Robert, " s	Hendricks Mrs Vira, 151 Morse St, w
" Ellen, " s	Henion Loyd C, 175 Pearl, Bk-Chev
" Elanor, " s	" Mrs Zoe, " (Sales
Hedrick Vern, 271 S Jeff, Homer	" Duane D, " u
" Mrs Rosa, " "	" Perry, " u
Heenan Philip, 102 Jackson St, r	Henneghan John T Sr, 70 S Jeff, Mid-
" Mrs Mary, " "	" Mrs Queenie, " (West
" Joseph, " Vinton	" John, Jr, " Homer
Hefner Dean, 42 Cutter, Clk	" Mrs Barbara, " "
" Richard, " Clk	" Dee Ann, " u
Heilemann Dr John G, 122 Division, Osteopathic Physician, Office same address	Henning A W, 272 W Chi St, r
" Mrs Elizabeth J, 122 Division,	" Mrs Bessie, " "
Heim Vincent, 116 N Hudson, sub	Hensler Mrs Frances, 22 Henry, w
" Mrs June, " (Postman	HENSLEY GERALD L , prop Tribolet
Heimbach Mrs Inez, 59 E Pearl St, w	Store, 15 W Chicago,
" Leila B, " Tch	residence 126 W Pearl,
" Althea, " Tch	" Mrs Gladys, "
Helmer Bert R, 204 N Hudson, Gas Sta, 490 W Chi	Henton Harold Dean, 73 Grand, Homer
" Mrs Marjorie, 204 N Hudson,	" Mrs Carolyn, " "
" Jerry, " s	" Harold Dean II, " u
" James, " s	" Ann Christine, " u
" Jack, " u	Henton James H, 124 W Pearl, Moulder
" Judy, " u	" Mrs Suzanne V, " "
Helmer Mrs Bess, 133 Marshall, w	Henton Mrs Lena, 142 E Pearl St, w
" Frank, " Shaw	HEPBURN M G , 30 Harrison, Grocer,
Helmer Dale, 124½ Marshall, Gas Sta	" Mrs Marjorie, " "
" Mrs Hazel, " "	" Mrs Marjorie, " "
Helmer William F, 84 Taylor, Lawthers	Herl Miss Bernice, 106 N Hudson,
" Mrs Francis, " "	Saleslady
" Rosemary, " Clk	Herlan Frank D, 9 Walnut St,
Helmick Mrs Clara, 86 Race St, Hills- dale Mtg Co	" Mrs Gladys, " "
HELLENBERG J B, CO , Mfrs of indoor athletic goods, mallets, etc, 4-50 Clark, Office 189 S Jeff, Prest M E Nivison, Vice Prest Mrs Vern Dibbert, Sec'y-Treas Geo Aebersold, Gen Mgr Lewis K Zirn	" Virginia, " Off City Clk
Hellenberg Armand, 43 Pelton, Midwest	Herlan Thos, 89 Cuttler Ave, Lab
" Mrs Katherine, " "	" Mrs Anna, " "
" Jo, " s	" Thos, Jr, " Lab
" Bruce, " s	" Darwin, " Lab
	Herman Carl C, 174 Grand, Trk Dr
	" Mrs Dorothy, " "
	" Kenneth, " u
	Herman Carl J, 29 Henry, Mech
	" Mrs Florence, " "
	" Allan, " u
	" Sharon, " u

DIRECTORY ADVERTISING

is

GOOD ADVERTISING

HERMAN CHASLEY, 77 Waterman,
Herman Welding Service, Acety-
lene and Arc Welding, ph 701 R
" Mrs Gertrude, 77 Waterman,
" Norris E, " s
" Lucile A, " u
" Lawrence F, " u
" Rose Marie, " u
Herman George, 29 Henry, Mech
Herman James V, 163 Perkins, Gas
Serv, U S 112, W of Cemetery
" Mrs Mary H, 163 Perkins,
" Roger, " u
" Judith, " u
Herman Mrs Nellie, 180 Church St, w
Herman Paul B, 29 W Mont, Motor-
cycle Mech, Ft Custer
" Mrs Phyllis, 29 W Mont,
" Ruth Alyee, " s
" Paul J, " u
" Mary S, " u
Herman Walter, 167 N Clay, Texaco Co
" Mrs Stella, "
" Marilyn, " s
" Carolyn, " u
Hermance Wayne, 131 Morse, Pollock
" Mrs Martha, " (Coal Yds
" Ruth Ellen, " u
HERR D W, 233 W Pearl, Personnel
Director Federal-Mogul Service
HERR DON, 233 W Pearl, Division
Mgr Federal-Mogul Service
" Mrs Lauretta, 233 W Pearl,
" Robert W, " USN
Herrick Mrs Addie, 19 Orchard, w
Herring Mrs Pearl, 136 S Clay, w
" Albert, " Adams Ant
Herring Mrs Stanley, 10½ W Chi, w
Hertel Mrs Ila, 185 W Chi St, Prop of
Homer
Herzog Betty, 125 Division, Mgr of
Little City
Hess Clinton, 246 N Hudson, Plumber
" Mrs Kathryn, " Dom
" Eugene, " USA
" Glenn, " s
" Melva, " s
" La Mar, " Main
Hettinger Mrs Elizabeth, 68 S Clay, w

DIRECTORY ADVERTISING
is
GOOD ADVERTISING

HEUSTIS ALB E, MD, MPH, 34
Marshall, Director Branch Co
Health Dept
" Mrs Catherine, "
" Gail, " s
" Christine, " u
" Mary, " u
" Lesley, " u
Hewlit Cyrus W, 25 S Hudson, Wolv
Hibbets Mrs Lulu, 15 Park St, w
Hickerman Wm John, 139 Morse, USA
" Mrs Ruth, "
" Patricia Ann, " u
Hickey Mrs Erma, 31 Morse, Att'dt
Nurse-SH
Hickey James J, 71 Charles, r
Hickey Joseph, 22 Hull St, SH
" Mrs Matilda, "
" Carrie, " Tch
Hickey Mrs Sarah, 67 N Hanchett, w
" Robert, "
" Harold, " cs
Hickey Mrs Bertha, 525 Grand, w
Hideout The, 100 Industrial, Rest
L G Iffland prop, Ina Howard
Mgr
Hiesrodt Jay, 45 N Hanchett, County
Truant Officer
" Mrs Clara, 45 N Hanchett,
Hiesrodt Kelton, 85 Waterman, City
Emp
" Mrs Laura, "
" Janet, " u
Higbee Lawrence, 12 Tibbits St, Supt
Erection
" Mrs Hermie, " Nursing
High Albert, 191 W Pearl St, USA
" Mrs Lois, "
Hilbert Alb N, 148 Church, Holland,
" Mrs Lucie, " (Mich
" Joann, " Off Gas Co
" James, " s
Hilborn Edward C, 121 Elm St, r
" Mrs Ezilda, "
HILBORN WARD W, 30 Perkins, Ck-PO
Sec'y BPO Elks
" Mrs Christine M, "
Hildebrand Fred A, 37 N Monroe, ct
" Mrs Sybil, "
Hildebrand Fred W, 145 S Hudson St,
" Mrs Lucy M, " (Homer
Hildebrandt Mrs Marie, 194 Perkins, w
" Martin, " USA
Hildebrandt Mrs Sadie, 297 E Wash, w
Hill Don, 53 E Chi, State Liq Con
" Mrs Alva, 53 E Chi, Ck

HILLBORG & HILLBORG

GENERAL BUILDERS and ROOFERS

Specialty—RUBEROID ROOFING

Residence: Route 6—River Road, Phone 21F5

Office: 134 N. Hudson St.

- | | |
|--|--|
| Hill Gilbert E, 107 E Park Ave, A A F | HILLSDALE MFG CO , 202 Morse, |
| Hill Harold T, 73 Division St, Patter- | Ph 225, mfrs children's gar- |
| son Printing Co | ments, Jos Ivaska Mgr |
| " Mrs Hermoine, 73 Division, | " Hanchett St Branch, Mgr Chas |
| Hill Lloyd, 84 N Fremont, | Hauska |
| " Mrs Helen, " | Hillyer Ralph, 353 N Hudson, SH |
| " Richard Lee, " | " Mrs Clara, " |
| " Patricia Joann, " | Hilton Phyllis, 79 W Pearl, ck-A & P |
| Hill Mrs Maude, 25 Whitten Ave, w | HILTON T A , clothing & gent's fur- |
| " Mrs Fern, " Off Ass't | nishings, trunks and traveling |
| HILLBORG & HILLBORG , General | goods, shoes for men, women |
| Builders and Roofers, off 134 | and children, 22 W Chicago, ph |
| Hudson, Bert Hillborg, ph 466 | No 6, residence 109 W Pearl |
| HILLBORG BERT L , RFD No 6, | Himebaugh Mrs E E, 185 Marshall, w |
| River Road, ph 21F5, Gen'l | HIMBAUGH LEASON , 5½ S Hanchett, |
| Builder | Barber Shop, res Rt 5 Coldwater |
| " Mrs Liechen, RFD 6, R N | Himes Ferman D, 105 Pelton, Marshall |
| River Road, | " Mrs Madge, " |
| " Wm F, " | " Ned O, " |
| " Kathryn Ruth, " c s | " Rueanna, " u |
| " Jas Bert, " Military Sch'l | " Pamela, " u |
| Hillborg Carl, 26 Whitten Ave, Gen'l | " Nick, " u |
| Bldr | HINCKLEY BRUCE V , 68 S Sprague, |
| " Mrs Chrystal, " Dressmaker | Jay's Sandwich Shop |
| " Alice E, " s | " Mrs Madaline, 68 S Sprague, |
| " Fred, " r | " Ransom, " s |
| Hilliari Harvey R, 77 W Mont, Shaw | " Gordon, " u |
| " Mrs Leona, " r | Hinckley Claude, 75 E Alden, |
| " Dolores, " s | " Mrs Mary, " |
| " Richard, " s | " Floyd, " Farmer |
| " Joyce, " u | Hinkley Fred, 111 S Monroe, Lab |
| " Mary, " u | Hinkley Walter, 78 Division St, Homer |
| Hills Floyd, 29 S Hanchett, Gen'l Wk | Hinnefeld Gilbert J, 104 Pelton, Trk Dr |
| " Mrs Nina, " SH | " Mrs Pearl, " |
| " Willis, " s | " Gloria Jean, " u |
| " Barbara, " s | " John, " u |
| Hills Mrs Mary, 35 Lawton Ave, w | Hippner Gordon, 33 N Hanchett, |
| Let Home Town Merchants Show You | Midwest |
| Before Purchasing Elsewhere. | Hirst Percy A, 169 Waterman, Homer |
| | " Mrs Maggie J, " |

HI-SPEED GRILL & SERVICE

24 HOUR SERVICE

Reliable Garage

Specializing in

TRUCK SERVICE AND PARTS

WHITE TRUCKS SALES & SERVICE

PHONES—Service Sta 9170

Grill 327 J

Garage 327 M

Props. RAYMOND MANN

TERRY WRIGHT

HI-SPEED SERVICE, 146 W Chi,
Clyde H Bodie

HI-SPEED SERVICE, 48 Division,
Mike Donihue

HI-SPEED GRILL & SERVICE STA-
TION, GARAGE, 436 E Chicago,
Phone Grill 327 J, Phone Sta-
tion 9170, Raymond Mann, Terry
Wright, Arthur Campbell Grill

Hitchcock Burt, 68 E Wash, Mason
" Mrs Thelma, "

Hogag George, 73 S Monroe, U S A
" Mrs Ethel, "
" Janice Ann, "

Hobart Mrs Belle, 34 Morse, Plastic
" Frederick, " s
" James, " s

Hobart Miss Gertrude, 73 Grand, Ldry
Hobus Wm F, 12 Taylor, Custorian
1st Ward

" Mrs Ella M, " Clk-Luedders

Hodges Charles H, 20 S Mich Ave, Show
" Mrs Gertrude, " (Business
" Joy, " s

Hodges Robert, 141 Cutter Ave, s
" Judy Ann, " s

Hodges Roy, 172 W Chi,

HODGMAN INSURANCE AGENCY,
Ph 761, 15 N Monroe, Mgr
Willis E Hodgman

HODGMAN WILLIS E, Hodgman Ab-
stract & Ins Office
residence 35 E Alden,

" Mrs Helen H, "
" David W, " s
" Kathleen A, " s

Hofert Wm, 104 S Monroe St, Ph Co
Hoffman Mrs Kittie, 198 Morse St, w
Hogoboom Earl W, 100 E Pearl St, r
" Mrs Nellie F, "

Hogue Mrs Nora, 163 S Monroe, w
Holben Richard G, 18 E Alden, Phar-
macist-Juhl's

" Mrs Eloise H, 18 W Alden,
" Patricia Ann, " s
" Richard G, Jr, "

Holbrook Max, 140 S Hudson, Prod Mgr
" Mrs Clara, " (Pratt

Holderbaum Oral J, 66 Smith, Blick-
" Mrs Georgine, " (smith

Holiday Joel F, 126 Perkins St, Plastic
" Mrs Junia Belle, "

Holland Mrs Hazel, 238 S Jeff, Clerk	HOMER FURNACE & FOUNDRY
Holliday Inn, West of Cemetery,	CORPORATION, 290 S Clay,
Perry E Sloat	Pres Ella J Strong, Vice Pres
Holley Frank, 100 E Alden, baker	R W Strong, Vice Pres R B
" Mrs Madge, " Stenog	Strong, Sec'y H J Gates, Treas-
" Don, " s	Gen'l Mgr Russel Waldron
Hollis George, 156 N Jeff, Reporter	Honeywell Mrs Pearl A, Morrison Lake,
" Mrs Kathryn, " Dressmaker	Abstractor-Kzoo
" Roberta, " s	" George A, Morrison Lake, Adams
Hollister Floyd, 151 E Pearl, Mail Car	Antique
" Mrs Alberta, " s	" Mrs Ruby, " u
" Lois, " s	" Carol Ann, " u
" Gloria, " s	HOOGENBOOM DICK, 145 Perkins,
Hollister Robert, Res S H, Att'dt S H	Agt Railway Express
Holloway Franklin, 102 Waterman,	" Mrs Jennie, 145 Perkins,
" Mrs Vonda, " (Brass	" Richard, " s
" Robert, " u	" Bernard, " s
Holmes Miss Carrie, 111 S Monroe,	Hoover Frank, 16½ W Chi, Window
Holmes Mrs Della, 169 Perkins St, w	Trimmer
Holmes Mrs Marion, 132½ N Clay,	Hopkins Melbert, 60 Munson, Painter
Sec'y Health Dept	Hoppe Miss Martha, 233 W Pearl,
" Alice Jule, 132½ N Clay,	Horning Lynn E, 175 Waterman, Shaw
" Norna, " s	" Mrs Eltheen, "
HOLMES O W, Executive Vice Pres	" Robert E, " Engineer
Branch Co Savings Bank,	Hornig W D, 253 E Pearl St, Sales
residence 242 Marshall,	Mgr Muller Industries
" Mrs Ruth, "	" Mrs Muriel, 253 E Pearl,
Holmes P H, 44 W Mont, Brass	" William D, " u
" Mrs Clara, "	Horton Homer, 55 S Mich Ave, CE
Holmes Verner C, 22 Elizabeth, SH	" Mrs Etta, "
" Mrs Vervian, "	Horton Howard, 142 Daugherty, State
Holt Chas F, 94 Waterman, Shoe Rep,	Highway
11 S Monroe	Horton Roy, 9 Pilot Knob,
" Mrs Mabel, 94 Waterman,	" Mrs Marie, "
" Gertrude M, " c s-M S C	Hosek Thomas, 152 Walnut, Marshall
Holt Homer B, 184 N Clay, Mason	" Mrs Lena, "
" Mrs Hannah E, "	" Thomas, Jr, " Midwest Fdry
Holt F Horace, 184 N Clay, Homer	HOSPITAL, Cor 274 E Chi & S
" Mrs Lucille, "	Sprague, Ph 296, see Community
HOLTZ EDWARD C, 85 Hull, Music	Health Center
Mart	HOUCK FORREST, Coldwater Lake,
" Mrs Evelyn, "	Crystay Beach, De Luxe Cab
" Glenn, " s	" Mrs Ruth, Coldwater Lake,
" Larry, " u	Crystal Beach, R N
Holz Mrs Gertrude, 112 E Pearl, Office	Houghton Earle F, 120 N Sprague, Rep
" William C, " s	Homer Furnace
Holz Paul L, 11 E Mont, r	" Mrs Hazel, 120 N Sprague,
" Mrs Nina R, " s	Houghtailing Wm H, Arlington Hotel, r
" Philip T, " Detroit	HOUSER THOMAS M, Gulf Oil Sta-
Homan Clifford, 297 Cutter Ave, Brass	tion, 160 W Chi
" Larry, " s	residence 186 W Pearl,
" Deloy, " s	" Mrs Frances, " s
Homan Robert, 185 W Chi St, USN	" Craig, " s
	" Arnold, " s

Let Home Town Merchants Show You
Before Purchasing Elsewhere.

Patronize Directory Advertisers

HUNGERFORD & SON

REAL ESTATE—INSURANCE—LOANS

FARM AND CITY LOANS

A LARGE NUMBER

Of the Strongest and Best Fire Insurance Companies in the country, with assets running far into the millions.

SAFETY FIRST!

30 West Chicago

TELEPHONE NO. 252

COLDWATER

Houston Anson L, 245 Hull, Homer	Howe Herbert, 33 N Hanchett, Midwest
" Mrs Vivian, "	Howe Nettie, House Car, Rose, Pratt's
Houston Robert, 151 E Wash St, U S A	Howes John E, 44 N Clay, S M G
" Mrs Evelyn, "	Howes Oscar, 144 Division St, Trk Dr
" Fritz, " s	" Mrs Dorothy, " H M C
Houtz Duane, 60 Morse St, Fed-Mogul	" Joyce, " H M C
" Hilda, "	" Joan C, " s
" Phillip, "	Howland Mrs Jessie, 17 Jackson, w
" Richard Lyn, "	Hubbard Robert F, 15 Williams, Janitor
HOWARD CYRUS W , N Clay & Grand,	" Mrs Wilma, "
Prop Cy's Point Service & Groc,	" Clyde Earl, " s
Ph 730 R	Hubbard Wm, 323 W Chi St, Lab
" Mrs Lola, N Clay & Grand,	" Mrs Edith, "
Howard Mrs Dolly, 174 N Clay, Ander-	" Orda Clara, " s
son's Tavern	" Alberta, " s
" Orpha, 174 N Clay,	Hudson Bernard A, 190½ Henry,
Howard Mrs Ethel, 142 S Monroe, w	" Mrs Mary, "
Howard Gerald, 140 Wright, Molder	Hudson Mrs Doris, 58 N Clay, Teh
(House Car)	" Mary Rose, " s
" Mrs Ethel, "	Hudson Frank, 228 Cutter Ave, Shaw
Howard H E, 116 E Chicago, Gas	" Mrs Catherine, "
Service Co	Hudson Robt L, 231 Cutter Ave, Shaw
Howard Mrs Ina, 131 Harrison, Rest	" Mrs Daisy Belle, "
HOWE CHAS F , lawyer, 12½ S Mon-	" Larry, " u
roe, ph 148, res 185 Marshall,	
Howe Mrs Clara, 44 W Pierce, Off Wkr	

Patronize Directory Advertisers

Your Coldwater I.G.A. Store

GROCERIES — MEATS

IRVING REPPERT, Prop'r

21 West Chicago St.

Phone Number 84

The I. G. A. Store Protects Your Budget

Hurley Paul, 244 E Wash St,
 " Mrs Aileen, "
 " Richard P, " s
 " Mary Theresa, " u
HURRELL HERBERT G, 13 Water-
 man, Register of Deeds
 " Mrs Dora M, 13 Waterman,
 " George, " U of M
Hurst John W, 149 E Park Ave, Branch
 Co Road Com
 " Mrs Alice E, 149 E Park Ave,
Hutchins Bert, 19 Cutter Ave, Mason
HUTCHINS HARRY, 123 Walnut St,
 Chief of Police
 " Mrs Cecile, 128 Walnut St, Teh
 " Betty J, " Teh-B Creek
Hutchins Mrs Ida B, 71 N Hanchett, w
Hutchins Lyle, 31 N Jeff, Plumber
Hutchins Melvin C, 75 Pelton, Darling's
 " Mrs Onita, "
 " Betty Jane, " s
 " Barbara, " u
Hyatt Robert V, R F D E Chi Rd, Dairy
 Co
 " Mrs Della Lou, R F D E Chi Rd,
 S M Grocery
Hyde Wm, 24 S Polk, Vet Serv
 Bureau
Hyland Weir, 151 N Hudson, Qual
 " Mrs Wilma G, "
 " Nancy Lou, " s
 " Maryjo, " s
 " Thomas, " s
 " Terry Lee, " s

I

IDEAL WALL PAPER STORE, 30-32
 S Monroe, Ph 393W, LaVern
 Odren prop

I G A STORE, 21 W Chicago, Irving
 Reppert, phone 84
IFFLAND L G, 55 Walnut St, Cold-
 water Livestock Co
 " Mrs Ilene, 55 Walnut St,
 " Linda G, " u
Iford Nelson, 213 N Hudson, Off Mgr
 " Mrs Leila, " (Plastic
 " Douglas L, " s
 " C Dean, " u
ILAS' DRESS SHOP, 44½ W Chicago,
 Ladies' and Misses' Dresses,
 Mrs Jennie Bauder Mgr, Ph 282
Imber Margaret, 133 S Clay, w
Immel Mrs Leola B, 38 Perkins St,
 " Mildred, " H
Inde Frank, 39 N Polk, Pratt
 " Mrs Mary, "
Ingalls Earl E, 20 S Mich Ave, Show
 " Mrs Lucy, " (Business
Isaly's Cream Sta, 52 W Pearl, Blanch
 Beilfuss Mgr
Ivey George, 155 N Clay, P O Clk
 " Mrs Pauline, "
 " Shirley L, " s
 " Revel L, " s
 " Pauletta J, " s
 " Reggie M, " s
IVASKA JOSEPH, Mgr Hillsdale Mfg
 Co, ph 225, res Morrison Lake,
 " Mrs Eluira, "
 " Joseph, Jr, " s
IVES & HEPBURN, 9 W Chi, Groc-
 eries, Meats, Ph 844, R C Ives,
 M G Hepburn

DIRECTORY ADVERTISING

is

GOOD ADVERTISING

Ives & Hepburn Market

9 W. Chicago St.

MEATS—GROCERIES—VEGETABLES

FREE DELIVERY SERVICE

Phone 844

R. C. IVES
W. G. HEPBURNIVES R C, Batavia Station, Grocer
" Mrs Ruby, "

J

Jackson Arthur, 405 Jay, Orchardist
" Mrs Mildred, 405 Jay St,
" Douglas, " u
" Andrew, " u
" Nancy, " u
" Susan, " u
Jackson Mrs Hulda, 58 Harrison, w
Jackson Mrs Kate, 77 Pierson, w
Jackson Kenneth, 86 N Fremont, Homer
" Mrs Eunice, "
" Donna, " s
" Dale, " s
Jackson John T, 141 N Hudson, Out-
" Mrs Ruth D, " (door Adv
Jackson Mrs Minnie, 21 N Polk, w
Jackson Mrs Myrtie, 16 Munson, w
Jackson Olive, 188 Marshall, Off Branch
& Co
JACKSON W R, 200 W Pearl St,
Johns-Mansville Co
" Mrs Esther, 200 W Pearl,
" Clair, " s
" Robert, " s
Jacob Abr, 49½ W Chi,
" Mrs Marie, "
Jacob Astor, 225 W Chi St, Mach
" Mrs Phyllis, "
" Stephen, " u
JACOBS THEO T, Circuit Judge,
res Sturgis
Jaokes Mrs Mable, 37 Abbott, H M C

James Vernon, 480 Grand, Lab
" Mrs Esther, "
" Beverly Lee, " u
" Vernon, Jr, " u
Janku Werner, 315 E Chicago, r
" Mrs Justine, "
Jaques Fred E, 62 Daugherty, Salesman
" Mrs Bernice, "
" Lyle O, " s
" Dennis E, " u
JAY'S SANDWICH SHOP, 44 E Chi,
Bruce Hinckley Mgr
Jenkins John, 87 Charles, Pollock's
(House Trailer)
" Mrs Rolene, " Show
Jenkins John, 26 W Alden, Woly
Jenkins Kenneth, 87 Charles, Pollock's
" Mrs Lillian, " Show
" Dale, " s
" James P, " r
Jenkins K Elmer, 8 Green, Olm-
" Mrs Marie, " (stead Dairy
" Shirley, " ck
" Kenneth E, " s
" Janet, " s
Jennette Wm, 63 W Wash, Pratt's
Jepson Herbert F, 114 Harrison,
" Mrs Edith, " (Darling's
" Ralph Lee, " s
" Mary Jo, " u
" Michael J, " u
Jewell Geraldine, 247 W Chi, Phop
JIM BROWN STORE, 5-7 S Monroe,
Hdwe, Farm & Home Supplies,
" Mgr R A Woller
JOBBERS SERVICE INC, 15 N Han-
chett, G S Feller Pres

Patronize Directory Advertisers

Let Home Town Merchants Show You
Before Purchasing Elsewhere.

JOHNSON'S CLOTHING STORE

One of the GOOD CLOTHING STORES of Our City

PHONE No. 380

52 West Chicago St.

Jobs Clarence, 92 Walnut, Lineman	Johnson Mrs Edith, 256 S Jeff, w, SH
" Mrs Irene, "	" Maurice, "
" Robert, "	" Verleata, " s
" Ernest, "	Johnson Harold, 67 Hull St, B Creek
" Lois Jo Ann, " s	" Mrs Mabel, " Mus Tch
Joerin Dr W A, 75 Church, U S A F	Johnson Harvey H, 80 Peckham, R R
" Mrs Helen, "	" Mrs Lorene, "
" William, " s	" Nancy Joanne, " u
" Penelope, " u	Johnson Howard A, 81 Crippen, Mason
Johns Arthur, 185 Henry, Pollock's	Johnson John, 53 S Clay St, Trk Dr
" Mrs Mary, "	" Mrs Leiva, "
Johns Geo W, 162 Perkins St, Quincy Cement Fac	" John, Jr, " s
" Mrs Lena, "	Johnson Kenneth, 346 N Hudson,
Johns Judson, 155½ Perkins St, Carp	" Mrs Elsie, " King Clnrs
Johns Ralph, 136 Peckham, Gas Plant	" Douglas J, " s
" Mrs Gladys, "	" Kendra Jean, " s
" Ronald, " s	Johnson Mrs Mabel, No 5, Pilot Knob, Andre's Tavern
" Larry, " u	" Richard F, Jr, No 5 Pilot Knob,
" Karen Sue, " u	" Robert E, "
JOHNS-MANVILLE (INSULATION), W R Jackson District Agent, 200 W Pearl	" Gerald E, "
Johnson Mrs Alice, 111 Wright, SH, w	Johnson Mabelle, Res S H, Att'd SH
JOHNSON BYRON S, Clothier, 52 W Chicago, res 153 W Chicago,	Johnson Margaret, 88 Hull, H M C
Johnson Carl, 98 E Wash, Decorator	" Margaret Beth, " c s
" Mrs Gertrude, "	Johnson Mrs Mary T, 35 Clarke, SH, w
Johnson Mrs C C, 37½ N Monroe, w	Johnson Morris, 7 Cutter Ave, r
Johnson Chase, 43 W Alden, Olmstead	" Mrs Myrtle, "
" Mrs Louisa, " (Dairy	Johnson Phyllis, 97 N Polk, Stu Nurse
" Beverly, " Sturgis	JOHNSON WAYNE R, 248 W Chi, Clothier
" Donald, " s	" Mrs Kathryn Irene, 248 W Chi,
" Carol, " s	" Jerold C, " s
Johnson Dale L, 107 Hull St, Trk-Dairy	" Nancy, " s
" Mrs Doris E, "	JOHNSON FOOD STORE, 39 W. Chi, Hector Martin Prop
" Dale E, " s	JOHNSON W WAYNE, 195 Grand,
" Richard Lee, " s	" Mrs Margaret L, 195 Grand,
" Douglas E, " u	" Marlee E, " s
JOHNSON DEAN, 121 N Hudson St, Sinclair Serv, 171 Division	Johnson Willis T, 90 W Montgomery,
Johnson Don A, 320 N Hudson, Co Rd	" Mrs Neva V, "
" Mrs Geneva, "	Jolley Earlin, 223 Henry, Furn Installer
" Kenneth K, "	" Mrs Georgia, 223 Henry,
" Norman D, "	" Santford, " s
	Jones Mrs Callie, 33 Morse St, w

Johnson's Food Store

HECTOR MARTIN, Prop.

Phone 40

Free Delivery

Where You Buy For Less

- Jones C C, 64 N Hudson, r
 " Mrs Lena, "
 Jones Claude A, 50 N Hanchett, Writer
 " Miss Della M, "
 Jones Dale R, 130 State, Roofer
 " Mrs Charlotte, " Prac Nurse
 " Patricia Ruth, " s
JONES DAN R, 177 Grand, Bee Hive
 " Mrs Marjorie, "
 " Roger D, " s
 " David C, " s
 Jones Harry E, 99 E Chi, Erect Eng
 " Mrs Harry E, "
 Jones Mrs Luciel, 98 Harrison,
 " Rosalyn, " s
 Jones Marie, 22 Liberty, s
 Jones Milo, 316 E Garfield Ave, Farmer
 " Mrs Olive, "
 " Wayne, " c s, Ferris
 " Joyee, " s
 Jones Raymond, 130 State, Roofer
 Jones Robert, 429 W Chi St, SH
 " Mrs Leona, " SH
JONES WALTER, 33 N Hanchett,
 Jones Home, Rooms & Board
 " Mrs Lydia, 33 N Hanchett,
 Jones Wm, 152 Jackson St, Carp
 " Wm Jr, " s
 " Percy, " Vet Home
 Jordan John W, 58½ W Pearl, Lab
 Jordan Oscar, 296 S Jefferson, Lab
 Jordan Mrs Tirzah, 36 W Pierce, w
 Jors Mrs Catherine, 107 Marshall, w
 " Donald B, " Mgr A & P
 Store-Jonesville
- JUHL Geo W**, 27 W Chi, drugs, etc,
 ph 138, res 57 Church St,
 " Mrs Sadie Marie, "
 June Mrs Emma, 112 E Wash, H M C

K

- Kadwell Harvey, 201 N Clay, Cement Co
 " Mrs Violet, "
 " Virginia L, " s
 " Kay M, " s
 " Joyce E, " u
KAISER FRED H, 108 S Hudson, Elec
 Contractor
 " Mrs Selma S, " ck-P O
 Kaiser, Mary, Res S H, Att'dt SH
 Kaiser Maurice B, 162 N Sprague, Elec
 " Mrs Ethel, "
 Kalt Chas J, 262 E Washington St, r
 " Mrs Anna E, "
 " Pauline A, " Hospital
 Kalvaitis Bernice, 76 N Hanchett, Bible
 Educ
 Kaniewski Martha, 23 N Jeff, Plastic
 Kanouse L D, 420 Morse, Dairy Herds-
 man-SH
 " Mrs Alice Darrow, 420 Morse,
 " Norman D, " c s
 " Lynn H, " U S N



APPLIANCES

PHONE 176

23 S. Monroe

RODNEY ALBRIGHT

Let Home Town Merchants Show You
 Before Purchasing Elsewhere.

FOR ELECTRIC APPLIANCES

The Makes You Know So Well.

FRIGIDAIRE — WESTINGHOUSE — EASY — R. C. A. — SPARTON
— GIBSON — MONARCH — THOR — SPEED QUEEN
— G. E. — ELECTROMASTER

Prompt attention to your service troubles on any make of appliance,
large or small. Phone 29.

THE KERR HDWE. CO.

- | | |
|---|---|
| KAPPEL RAY M , 64 Harrison, 1st
Sergeant, Recruiting Officer at
Armory, Ph 543 | Kaylor John, 165 Marshall, Tour Home |
| " Mrs Helen, 64 Harrison, | " Mrs Flossie, 165 Marshall, |
| Karn Margie Jean, 33 N Hanchett,
Denny's Grill | Kearney L J, 598 W Chi, Ins Adjuster |
| Karn Stewart, 53 S Clay, Branch Co
Road | " Mrs Edna E, 598 W Chi, |
| Karshens Sophia, 76 N Hanchett, Bible
Educ | Keekler Florence, 355 Morse, Laundry |
| KASEE JACOB , 58 Division St, Elec
Shop, 70 E Chicago, Ph 778 R,
Own & Operate the Engineering
& Sales Co | KEEP CHAS L , 70 Marshall, off 3 W
Chicago, Ins, Bonds, Phone off
409M, res 383W |
| " Mrs Helen A, 58 Division St, | " Gertrude H, 70 Marshall, Tch-Ft
Wayne |
| " Malcolm A, " U S N | Keeslar La Vern, 437 W Chi, Branch
Co Road Commis |
| " Patricia L, " s | " Mrs Cecil, 437 W Chi St, |
| " Joyce I, " s | Keeslar Roy, 160 Waterman, Tire Shop |
| Kashnier Ralph, 71 Harrison, Wolv | " Mrs Ida, " s |
| " Mrs Margaret, " | " Robert, " Darling's |
| Kastead Thomas E, 153 E Pearl, Brick-
layer | Keller Louis B, 93 Grand, ct |
| " Mrs Grace, " RN | " Mrs Mary Ann, " RN |
| Kay Clifford, 130 N Hudson, Fed-Mogul | " Mary Ann, " S Nurse |
| | " Patricia, " s |
| | " Jacquetine, " s |
| | " Thomas, " s |
| Patronize Directory Advertisers | Kellog Mrs Bess, 55 N Jefferson, w |

King's Cleaners and Dyers

REFRIGERATED GARMENT STORAGE

10 North Monroe St.

Telephone No. 186

- | | |
|--|---|
| Kelly Joseph G, 127 Peckham St, Carp | KERR ROLLIN A , 62 Div, merchant |
| " Mrs Anna, " | " Mrs Gladys H, " |
| " Raymond, " Dodge Gar | " Richard A, " e s |
| " Bernard, " Painter | " Natalie Janet, " c s-Stephens |
| " Bernice, " Off Wk | Kerr Robert B, 15 Peckham, Kerr Hdwe |
| " Harry, " s | " Mrs Martha J, " |
| " Philip, " Painter | " Susan Elizabeth, " u |
| KELSEY GEO , 24 N Jefferson, Off- | Kershaw George E, 79 N Monroe, |
| Warner-Buick, Sec'y School Bd | Partner Pratt Mfg Co |
| " Mrs Frances, 24 N Jefferson, | " Mrs Adaline, 79 N, Monroe, |
| " Jo Anne, " s | Keyes Frank, 98 Church, Bank Ex |
| KEMP MAX D , Ass't Cash Sav Bank, | " Mrs Clara, " |
| residence 214 N Hudson, | " Janet, " s |
| " Mrs Vesta B, " s | " Barbara, " s |
| " Sharron Jean, " s | " James, " u |
| " Carolyn Lu, " s | Kibbe Archie, 16 Williams, Brass |
| " Hal Curtis, " s | " Mrs Lois, " |
| Kemp Walton, 113 Waterman, | Kibbe Capt F A, 175 W Pearl, U S Serv |
| " Mrs Margaret, " Dressmaking | KIESS JEWELRY STORE , 50 W Chi, |
| Kempster Mrs Maria, 11 W Garfield, w | Ph 759J |
| Kennedy John A, 194 Marshall, Sec'y | Kiess Rex T, 24 Jackson, Jeweler |
| Quality Spring Prod, Inc | " Mrs Florence E, " |
| " Mrs Wilma, 194 Marshall, | Killinger E S, 155 N Clay, Qual |
| " Valerie, " s | Kimber Ivan, 27 N Sprague, Brass |
| Kennison John, 33 N Hanchett, Midwest | " Mrs Margaret, " |
| Kent Cleo, 397 W Chi St, | " Dolores, " u |
| Kenyon Mrs Cora S, 11 Harrison, w | Kimber Jas L, 407 W Chi, St |
| Kenyon Walter, 109 Jackson, r | " Mrs Anna, " (Dept |
| " Mrs Cora, " | Kimber Robert I, 420 S Clay, Supt-Gas |
| Kerns William H, 142½ E Pearl St, r | " Mrs Juanita, " (Plant |
| " Mrs Matilda E, " | " Roberta Jean, " s |
| KERR HARDWARE , 61 W Chicago, | Kimble Mrs Edith, 209 Grand w |
| hardware of all kinds, dealers | Kimble Mrs Eva, 21 Charles, w |
| in wool and seeds, ph No 29, | KING'S CLEANERS & DYERS , 10 N |
| " Rollin A Kerr, Robt A Kerr | Monroe, ph 186, res ph 248R, |
| KERR ROBERT A , 141 E Chi, merchant | Clizbe King prop |
| " Mrs Lucile, " | King Clizbe, 29 E Alden, Cleaner |
| Let Home Town Merchants Show You | " Mrs Thelma, " |
| Before Purchasing Elsewhere. | " Harry David, " s |
| | " Constance I, " s |

King's Daughters, 11 N Hudson,	Kirkum Alpha J, 161 N Jefferson, r
King Elwin D, 228 Grand, Qual	" Mrs Gertrude A, "
KING HELEN A , 53 E Chicago, City	" Ogie, " s
	" Byron, " USA
" Mrs Anna, " w	Kitchel Mrs Grace, 106 Grand, w
" Catherine, " Ann Arbor	Klaymon Leo, 22 Morse St, H M C
KING IRA F , 65 N Monroe, Supt	Kleindinst Mrs G E, 180 Church, w
Schools, ph res 834 M, off 31	" Jerry, " s
" Mrs Mayme, 65 N Monroe,	Klem Peter, 189 E Park Ave, r
King Rev Russel R, 18 Church, Minister	" Mrs Mary, "
	Kline Kenneth, 45 Balfour Dr, Tch
" Mrs Violet, 18 Church,	" Mrs Jean, "
" Ruth Mary, " s	" Robert, " s
Kingsley Wilbur L, 35 N Hudson, r	" Bruce, " s
" Mrs Florence M, "	" Mary Sue, " s
" Lt W Chas, " U S N	Klunk Earl J, 44 Pelton, Darling's
Kington Wm, 148 W Garfield, Painter	" Mrs Gladys M, "
" Miss Goldine, "	" Mary Ann, " s
Kingston Mrs Elva, 65 N Jefferson, w	" Rose Marie, " s
Kinney Carolyn, Res S H, Psychologist	" Cecelia, " u
	Knapp Bessie, Res S H, Att'dt S H
Kinnett James, 85 Walnut, Homer	Knapp Betty, 219 Division St,
" Mrs Ella, "	Knapp Mrs Charlotte, 600 Grand, R N
Kinsey Robt M, 119 Marshall, Salesman-	
" Mrs Cleo, " (Supervisor)	Health Center
" Wesley W, " s	Knapp Edith C, 172 Jackson St, Pratt's
" Vicki R, " u	" Virginia D, "
" Freddie F, " u	" William A, " r
Kintigh Arthur, 183 N Fremont, Mech	Knapp Paul F, 250 Perkins, Bus Dr
" Mrs Jeanette, "	" Mrs Cora, "
" Mary Jane, " s	" Paula Jean, " u
" Richard A, " u	" Diana Lee, " u
Kinyon Carrolton, 33 Sherman, Radio	Knapp Vyrle, Circle Drive, Carp
" Mrs Beulah, " (Repair	" Mrs Luella, "
" Betty, " ek	" Beverly, " s
" Carrolton, Jr, " s	" Donald, " Oper Cold-
" Lucile, " s	
" Max, " s	water Coach Line
Kinyon Edward, 157 E Wash, Pratt	KNIGHT CHARLES I , Elec Motor
" Mrs Coral, " Bronson	Repairing, Ph 732 W
Kipp Ernest N, 18 Peekham, Homer	residence 85 Cutter,
" Mrs Maude S, "	" Mrs Stella, "
" Harriett E, " Lndry Off	" Barbara Ann, " s
Kipper Mary, 111 Wright, ph op	" Mary Ellen, " s
" Jack, " s	" Shirley May, " s
Kirkendall John, 86 Charles, Lab	Knights of Columbus, 40 S Hanchett,
" Mrs Ida, "	Knirk Joyee, Quincy Rt 2, Treas Fed
Kirkpatrick Mrs Helen C, 103 E Pearl.	Sav & Loan
	Knisely Mrs Viola, Fremont Rd, Mgr
Pub Library	Richards
Kirkpatrick Leslie, 93 S Clay, Shaw	Knoppow Mrs Bessie, 34 E Wash, S H
" Mrs Florence, " Shaw	Knoth William, 94 Hanchett, Trk Dr
" Larry Laverne, " u	" Mrs Virginia, "
" Dennis Lee, " u	" Shelva Jean, " s
Kirkpatrick Thomas J, 85 W Wash, r	" Sally Jo, " u
" Mrs Clara, " Rest Emp	

Patronize Directory Advertisers

Let Home Town Merchants Show You
Before Purchasing Elsewhere.

Knowles Herman, 76 Walnut St, Trk Dr	Krzeminski Joe, 194 S Clay, Pratt's
" Mrs Lafonda, "	" Mrs Fern, "
" Nancy Jean, " s	" Jean Ann, " s
" Kay Ann, " s	" Jessie Joan, " s
Knowles Leo, 119 N Polk, B Creek	" Joyce Marie, " s
" Mrs Bessie, "	" Joseph, Jr " s
" Betty Jean, " s	Krzeminski Mrs Pearl, 64 S Fremont, w
Knowles Ornon, 101 N Polk, Treat's	" Mable M, " ph op
" Mrs Anna, "	" Elizabeth M, " ph op
Knowles Philip, 65 Walnut St, P O	Krzeminski Stanley, 195 S Jeff, Pratt
" Mrs Winifred, "	" Mrs Magaret, "
" Terry, " u	" Lawrence, " s
Knowles Vern, 39 Sherman, Welding	" Thomas, " s
" Mrs Bertha, "	" Donald, " u
" Ernestine J, "	Kuether Geo H, 54 Hooker St,
Knowles Wilford, 123½ Perkins, Qual	" Mrs Beatrice, "
" Mrs Laura, "	" Billie, " s
" Wilford, Jr, " u	Kulow L A, 60 N Monroe, Painter
KOHL NORMAN G , Prest & Trust	" Mrs Ethel, " Rooms
Officer So Mich National Bank,	" Betty Jane, " E Lansing
residence 118 Grand,	Kunkle Roy, 30 Harrison, Barber
" Mrs Mabel, "	Kwaak Ruby, Res S H, Food Service
" Norman G, Jr, " U S A	Helper-SH
Kolassa Bernard, 150 Church, Dep Sher	Kyser Glen, 242 Grand, p p
" Mrs Natalie, "	Kyser J A, 93 Henry, Pratt
" Nancy, " s	" Mrs Flossie, "
KOLENSKI JOSEPH , 14 Henry, Com-	Kyte Mrs Florence, 48 Balfour Dr, w,
mmercial & Domestic Refrigerator	Plastic
Sales and Service	" Janet, " s
Kolenski Mrs Pearl, 14 Henry, "	Kyte H A, 51 N Clay, Homer
" Robert D, " s	" Mrs M Lyle, " "
" Dorothy Ann, " s	" Mary, " c s
Kolenski Mrs Vera, 35 Hatch, w	
Konst Karl, 96 E Alden, Trk Homer	
" Mrs Virginia, " Bronson	
" Leonard, " c s	
Koons Charles R, 24 E Alden, Nurse	
" Mrs Loie M, " Nurse	
" Harriet, " Nurse	
Kornstien H, Vincent, 53 E Chi, Bron-	
" Mrs Dorothy, " (son)	
" Diane, " u	
Kornstien Jas R, 19 Grand, Brass	
" Mrs Jeanne, " Off Cold-	
water Brass	
Kornstein Mrs Vivian, 76 E Alden, S H	
Kowalski Antony, 119 Harrison, Trk	
" Mrs Eleanora, " "	
" Linda Lee, " "	
" Janice Marie, " "	
" Evelyn Marie, " "	
Kramer Benj, 133 E Pearl, Pratt	
" Mrs Flossie, " H M C	
KROGER GROCERY , 10 W Chi,	
Mgr Clarence Wellman	
	L
	Labeau Archie, 60 W Wash, Pratt's
	" Mrs Annie, "
	LACHEE WM E , Mgr Local Finance
	Corp, 29 W Chicago, ph 210,
	res ph 560-J, res 17 N Polk,
	" Mrs Grace, "
	" Patricia Ann, " s
	LA FORGE LESTER J , Prop Coldwater
	Cleaning and Dye Works, Ph
	473, shop & res 66 S Monroe,
	" Mrs Rolene, "
	" Joan Marcelene, " s
	La Grange James A, 335½ Marshall,
	" Mrs Nettie, " (Carp)
	La Grand Orville, 217 Marshall, Gas Co
	" Mrs Rosalyn, " "
	" Orville, Jr, " u
	" William Dale, " u
	" David Hale, " u

Patronize Directory Advertisers

Lahnum Eloise L, 25 Williams, H M C	Langworthy Pat, 173 E Chi, Repr Off
" Gerald E, " Clk	" Peggy, " s
" Othel I, " Arlington	Larkin Mrs Zulah, 24 Peckham St, k
" Eugene V, " s	Larson Russell J, 82 Grand, Darling
Laing Wm A, 166 Grand, Darling	" Mrs Florence, " u
" Mrs Muriel, " s	" Penny Kaye, " u
" Jon Scott, " s	Lathrop Mrs Gladys, 37 N Jeff, Pratt's
Laird Ione, Res S H, Att'dt-S H	Latta Miss Clara E, 192 N Clay, Tch
Lake Albert, 214 Race St, r	Latta Percival, 209 N Clay, violin maker
Lamb Rose Marie, 263 N Hudson, Dress-maker	LATTER DAY SAINTS REORGANIZED CHURCH, 13 Taylor,
Lamb Wilma Jean, 96 Morse St, Ck	Elder Wayne W Johnson
Lamberson Frank, 271 Morse, Moulder	Landen Rev Grover C, 77 Division, Pastor Baptist Church
" Mrs Margaret, " s	" Mrs Loma, 77 Division,
" Gloria, " s	Laughlin Reed, 146 E Pearl St, Tch
" Judith, " s	" Mrs Rosemond, " u
" Hazel Beth, " u	" Gary, " u
" Veronica, " u	" Fred, " u
Lamberson Harold, 155 E Park Ave, Moulder-Albion	Laura John F, 40 S Monroe, Blacksmith residence 85 Taylor,
" Mrs May, 155 E Park Ave,	" Mrs Frances, "
" Patricia, " s	La Violette Mrs Marie, 25 Harrison, Off Gas Co
" Harold, " s	" Eugene, " s
" David, " s	Lawler Frank H, 136 E Pearl St,
" Thomas, " u	" Mrs Reva, " u
Lampman Robert D, 109 Waterman, R R	" Billie, " u
" Mrs Doris, " u	Lawrence Carl, 161 S Hudson, Regal
" Yvonne, " u	" Mrs Hattie L, " s
" Roger E, " u	" Wava, " s
Lampson Harlan, 169 E Pearl, Chef- (Arlington)	" Russell, " s
" Mrs Beulah, " s	Lawrence Sidney, 35 E Pierce, Qual
" Janis, " s	" Mrs Caro, " Nurse-Marshall
" Marilyn, " s	LAWTHER'S DAIRY, Coldwater, Mich,
" Alice E, " s	Phone 143, Plant and Res, R E, Lawther Prop
" Harlene S, " s	Lawther Robert E, 19 Waterman, Dairy
LAND OF LAKES SERVICE, 649 W Chi, Wm F Mitchell, Richard W Swartzell	" Mrs Hope A, " s
Landis Mrs Della, 82 Cutter Ave, w	" Judith E, " s
Lane Rosemary, 81 Jackson St, r	" Betty Janean, " u
Laney Carl O, 116 S Hudson St, Fore-	Lawton Arthur, 21 Lawton Ave, Dairy
" Mrs Vera, " (S M G)	" Mrs Doris, " s
" Carl W, " s	" Geraldine, " s
" Jean A, " s	" Josephine, " u
Langohr Elsie, 66 N Monroe,	" Gene, " u
Langstaff Richard, 10 Sherman St, r	Lazenby Mrs Geo W, 64 Morse St, w
" Mrs Etta, " u	" D Bernice, " Tch
Langwell Elwood, 4 1/2 Hooker Bronson	Leaf Albert E, 148 Perkins St, r
" Mrs Wanda, " u	Leaf Henry, 97 Coombs, Legg's
" Ronald C, " u	" Mrs Phylis, " s
Langwell Homer, 27 Green, Pratt	" Billy, " u
" Mrs Marian, " Qual	" Sandra, " u
" Norma Jean, " s	
" William D, " s	
" Richard, " s	

LEE BROS.

HARDWARE AND GIFT SHOP

A large selection of
DINNER WARE and OPEN STOCK DISHES
 Have you tried our **DU KWIK ENAMEL?**
 You will like it.
 Your satisfaction is our Pleasure
 Make our store your headquarters when in Town
PHONE 21

- LEE BROS.** Hardware & Gift Shop, paints, and one of the largest gift shops on Highway 112, ph 21, 38 W Chi
- LEE CLARENCE B.**, 105 N Fremont, " Mrs Bernice, " (merchant)
- LEE & CADY**, Wholesale Grocers, 13 S Hanchett, Mgr Henry N Crippen
- Lee Herbert J, 34 Balfour Dr, Roby's
 " Mrs Mary Ellen, "
- LEES HOWARD E.**, 117 E Chi St, Cashier Co Mich Nat'l Bank
 " Mrs Pearl E, 117 E Chicago,
- Le Fevour Frank J, 358 W Chi, r
 " Mrs Margaret, "
- Lefler Mrs Marie, 39½ W Chi, Prop Beauty Shop, same address
- Leffler Wm., 172 W Chi St, Barber
 " Mrs Beatrice, "
- Legg Edw D, 29 E Pierce, r
- LEGG LUMBER & COAL**, Cor Pearl and S Monroe, coal, all builders' supplies, phone 56, Mgr Wm W Bobier
- LEGG LOUIE E.** Lumber Dealer, residence 516 W Chicago,
 " Mrs Dorothy A, "
 " Louie Edward, " s
- Legge Ernest, 24 W Washington, Police
- Lehmann Mrs Dora H, 50 Race St, w
 National Utilities Co
 " Mary, 50 Race St,
 " Dorothy A, "
- Leister Hiram, 68 Charles Homer
 " Mrs Betty, "
- Leister Mrs Mary, 250 S Jefferson,
 Leister Mrs Pearl, 63 Race, Arlington
 " Mary E, "
- Lenning Francis H, 19 E Mont, Coca-
 " Mrs Ruth, " (Cola Co
 " Robert, " s
- Lennington Kenneth, 100 E Pierce,
 Standard Oil Co
 " Mrs Gertrude, 100 E Pierce,
 " Donna Mae, " s
- Lenon Clarence, 256 W Chi, Filling Sta
 " Mrs Blanche, " Nurse
- Leonard L H, 33 W Washington, r
- Letts Mrs Christine M, 83 E Alden, w,
 H M C
- Letts Russell W, 28 W Alden, Darling
 " Mrs Opal L, "
 " George H, " s
 " Linda, " u
- Leutz Garnet, 256½ W Chi St, Farmer
 " Mrs Ruth, "
- Lewis Arvid L, 199 E Wash, Vinton's
 " Mrs Elizabeth, "
 " Jackie, " s
 " Corbet, " s
 " Virginia, " u
 " Jerry F, " u
 " Janice M, " u
- Lewis Carl, 22 Sheridan St, H
 " Mrs Blanche, "
 " Betty, " s
 " Carl, Jr, " s
- Lewis Earl, 195 Cutter Ave, Midwest
 " Mrs Francis, "
 " George R, " s
 " Rhea J, " s
 " Carolyn, " s
 " Stella, " u

DIRECTORY ADVERTISING
 is
GOOD ADVERTISING

A. L. LINEHAN, Sr.
Broker

JESS LOTHAMER
Salesman

**FARMS - HOMES - RESORT
BUSINESS AND INCOME PROPERTIES
FOR SALE**

WANTED—Real Estate to sell. No property too large or small—anywhere.

Phone 713 M

Office 337 Marshall

COLDWATER, MICHIGAN

- | | |
|---|--|
| Lewis Elmer W, 58 Church, Trk Dr | Lindsey Phineas, 25 N Sprague St, |
| " Mrs Winifred, " | " Mrs Ellen, " |
| " Eugene Edgar, " US N | LINEHAN A L Sr , Real Estate, off |
| " Donald Paul, " s | 337 Marshall |
| " Richard James, " s | LINEHAN RAY , 79 N Clay, Coldwater |
| " Janet Sue, " u | Live Stock Co, Auctioneer, Farm |
| Lewis George, 219 Cutter Ave, Midwest | Sales a Specialty |
| " Mrs Clara, " Shaw | " Mrs Catherine, 79 N Clay, |
| Lewis Mrs Julia C, 256 Marshall St, w, | " Mary Elizabeth, " s |
| Public Library | " Kathleen May, " u |
| Lewis Oil Co, 11 Pierson, | " Raymond Jas, " u |
| Light Lowell, 136 E Wash, City Elec | " Patrick John, " u |
| " Mrs Thelma F, " R N | LINN EARL , County Clerk, ph 152, res |
| " Donna J, " s | ph 681, res 241 Marshall, |
| Lilly Mrs G B, 100 S Monroe, w | " Mrs Clara T, " |
| Lilue Frederick, 437 W Chi St, s | " Carl E, " USA |
| Lincoln Mrs Marian, 56 N Jeff, H M C | " Donald J, " s |
| " Miss Marian, " | Lint Mrs Bessie, 93 E Alden, Brass, w |
| Lind Tim, 11 Harrison, Clk | LINTON & JACKSON , 340 W Chi, |
| " Floyd, " s | Aluminum Foundry, Frank Linton, |
| Lindner Rev Robt M, 150 N Hudson, | Kenneth Jackson |
| Rural Bible Mission | Linton Frank M, 330 W Chi, Linton & |
| " Mrs Marjorie, 150 N Hudson, | Jackson Foundry |
| " John, " u | " Mrs Ada, 330 W Chi St, |
| " Phillip, " u | Linton Glen W, 252 Division, c s- |
| Lindsay Rev Chas C, 20 Church, Pastor | " Mrs Ruth, " (Angola) |
| Presbyterian Church | Linton Robert J, 252 Division, |
| " Mrs Marajane, 20 Church, | " Mrs Audrey J, " |
| " Marilyn Jo, " s | Linton Wm J, 252 Division, Homer |
| " John David, " u | " Mrs Viola J, " |
| Lindsay Jack, 19 Hyde Place, | " Robert, " c s-Albion |
| " Mrs Luberta, " s | Lipman Tommy, 111 Waterman, s |
| " Roger, " u | " Barbara Ann, " |
| " Larry, " u | Lissner Johanna, 112 E Pearl St, R N |
| Lindsey Mrs Addie, 26 Waterman, w, | Little Gem Cafe, 14 S Monroe, Tavern |
| (Prac Nurse) | Carrol & Christine Smith |
| Lindsay Frank, Quincy, 71 E Jeff, Counselor | Little Gertrude, 154 Taylor, Hskeeper |
| Veterans Counseling Center | |
| " Mrs Iva, Quincy, 71 E Jeff, | |

Patronize Directory Advertisers



Coldwater Livestock Sales

Because of competition and volume—Coldwater has grown to be the largest sales in Michigan. Compare our prices—so we can be sure our Market will be your Market.

IFFLAND & LINEHAN, Auctioneers and Proprietors
100 Industrial Ave. PHONE 71

- | | | |
|---------------------------------------|-------|--|
| Little Mrs La Verne, 63 Munson, | | Locke Mrs Martha, 52 S Jefferson, w |
| " Donna C, 63 Munson, | H M C | Lockhart Chas, 92 E Wash St, r |
| " Diane, " | s | Lockwood Mrs Clara, 65 Division St, |
| " Lloyd, " | s | Lockwood Fred E, 267 N Hudson, Fore- |
| " Mary Jane, " | s | Johns-Manville |
| Litwaitis Anthony, 131 N Clay, Qual | | " Mrs Bernice, 267 N Hudson, |
| " Mrs Helen T, " Beauty Op | | " Gerald, " Coast Gd |
| " James, " u | | " Frederick, " s |
| LIVERMORE LLOYD L , 50 N Clay, | | Lockwood Laura, 11 Park Pl, Off-Clk |
| Funeral Director, Shattuck Funer- | | " Florence, " Dep Co Treas |
| al Home, Res Phone 689 M, | | Lockwood Mrs Mary E, 41 Hull St, w |
| Off 262 | | " Ruth M, " Off-Ct House |
| " Mrs Marguerite, 50 N Clay, | | Lockwood Ray, 126 N Jefferson, Plastic |
| Music Teh | | " Mrs Elma, " |
| Lloyd Chas W, 69 E Mont, Au Mech | | Loho Frank, 225 Marshall, Detroit |
| " Mrs Mary M, " | | " Mrs Mary, " Prop Mitzi's |
| Lobdell Mrs Alice, 138 Walnut, Sewing | | Beauty Salon, 23 Grand |
| Lobdell Harriet, 79 W Pearl, Pratt | | LONES RALPH L , Premier Furnace |
| " Margie, " Pratt | | Co, Phone 102-J, |
| Locke Frances, 98½ E Chi, Sup Nurse- | | res and office 242 W Pearl, |
| Co Health Dept | | " Mrs Rowena, " |
| LOCAL FINANCE CORP , 29 W Chi- | | Long Mrs Florence, 19½ W Chi, w |
| cago, Wm E Lacher, Mgr, ph 210 | | |

Patronize Directory Advertisers

HARRY LOPEZ

(Estate)

Mfr. of the Famous PURE
Velvet Ice Cream

General Line of Candies

PHONE 170

14 West Chicago St.

PHONE 170

- | | |
|---|--|
| Long John A, 102 N Hudson, Treats | Lopez Mrs Bertha, 334 Marshall, w |
| " Dr J Albert, " Dentist | Lopez Carl M, 24 S Hanchett, Lopez & |
| " Mrs Ruth O, 102 N Hudson, Off 16½ W Chi | " Mrs Marian, " (Sons |
| " John Albert III, " u | LOPEZ HARRY (Estate), 14 W Chi, |
| Long Leon, 155 S Monroe, Arlington | Mfrs Velvet Ice Cream, Wholesale and Retail, Retail Candy, Ice Cream, Mgr Eugene Lopez |
| Long William A, 45 W Mont, Wolv | Adm |
| " Mrs Helen, " | Lopez Mrs Vincenza, 161 W Chi w |
| Look Maude, 14 Mill St, | " Eugene, " Mgr-Confectionery, 14 W Chi |
| " Sandra Kay, " s | " Ellen, 161 W Chi, Beauty Op |
| Loomis Estle E, 391 S Jeff, Welder | " Wm H, " Confec |
| " Mrs Ruth E, " u | Lopez Mrs Josephine, 143 Church, w |
| " Estle E, Jr, " u | LOPEZ & SONS, 53 W Chi, Ice Cream and Confectionery, Nicholas, Emil, Robert, Carl Lopez |
| " Ruth E, " u | Lopez Nicholas, 200 W Chi, merchant |
| " Mary Ann, " u | " Emil, " Confec |
| " Barbara J, " u | " Robt J, " Confec |
| Loomis Francis A, 421 Morse St, Homer | Loring Sanford, 10 Park Place, r |
| " Mrs Glada M, " | " Mrs Jenny, " |
| " Linda Lee, " | Lothamer Charles O, 45 Pierson, Lab |
| " Keith F, " | " Mrs Teresa, " Clk |
| Loomis John D, 115 Walnut St, Homer | Lothamer James, 45 Pierson, Live Stock buyer |
| " Mrs Ethel, " | " Mrs Shirley, " |
| " John D, Jr, " U S N | " Karen, " u |
| " Mary Ellen, " Clerk | " Charles, " Clk |
| " Harold Joseph, " s | LOTHAMER JEFF T, 337 Marshall, Salesman Linehan, Sr, Real Estate Ph 713 M, |
| Loomis Lorraine, 443 E Chi, Chic Pottery Shop | " Mrs Lucile, 337 Marshall, s |
| LOOSE DANIEL M, Custodian of City School Buildings and grounds, Phone 221 W, residence 43 Henry, | " Judy Ann, " u |
| " Mrs Nellie R, " | " Carol Jean, " u |
| Loose Ernest J, 221 N Hudson, Cran-dall Tire Shop | " Patricia C, " u |
| " Mrs Cora, 221 N Hudson, U S M | " Nancy Sue, " u |
| " Wilford, " Ck | Lott Mrs Hazel, 406 E Chi, w |
| " Phyllis, " s | Lott Mrs Lucie E, 99 E Chicago, w |
| " Wilma, " s | |
| Loose Robert, 110 N Hudson, Qual | |
| " Mrs Margaret, " S H | |

- LOUD CARL, 148 Marshall Office Mgr
 Treat's, Treas B P O Elks
 " Mrs Elizabeth, 148 Marshall,
 Love James, 76 N Hanchett, Ph Co
 " Mrs Dorothy, "
 " Jean Ann, " u
 Loveless Clarence M, 265 N Hudson,
 Walker's Laundry
 " Mrs Geneva, 265 N Hudson,
 " Ann Helen, " s
 Lublow Edward, 415 Grand, Dist Supt
 Telephone Co
 " Mrs Flora, 415 Grand, Quincy
 Mfg Co
 " Robert C, " U S N
 Lucas Burt H, 71 Cutter Ave, r
 LUCAS JUDSON F, 103 Morse, Sales
 Agt Homer Furnace Co
 " Mrs Myrtle D, 103 Morse,
 Lucas Mrs Matie, 106 Morse St, w
 Luce Avon D, 64 Grand, Auto Sales,
 Marshall Mich
 " Mrs Gertrude, 64 Grand, Fur &
 Sport Clothes
 Luce Cyrus L, 229½ E Pearl, Warner
 Buick
 " Mrs Mabel A, 229½ E Pearl,
 Off-Co Drain Comm
 LUCE LLOYD, Asst Cashier Saving
 Bank, Ph 660-W
 residence 95 N Fremont,
 " Mrs Vera, "
 " M L, " s
 " Joyce Elaine, " s
 (See also Luse and Loose)
 Luck Mrs Anna E, 179 E Pearl, Teh-
 SH
 " Robert J, " emp-Mack's
 Furniture
 " William, " U S A
 " James Bruce, " s
 LUEDDERS SHOE STORE, Boots, Shoes
 and Rubbers, 46 W Chi,
 Ph 759-R, C W Luedders Prop
 Luedders Clarence W, 220 Marshall,
 " Mrs Fern, " (merchant
 " Mary Elizabeth, " c s-Albion
 " Jane Marie, " s
 Luedders Geo J, 101 N Clay, r
 " Mrs Nettie, " w
 Luedders Mrs Mabel W, 220 N Hudson,
 w

DIRECTORY ADVERTISING
 is
 GOOD ADVERTISING



The FAMOUS
 PATENTED CUSHION .
 .. "Just makes your feet
 glad to walk."

Price \$6.50



LUEDDERS SHOE STORE

Established 1877
 46 W. Chicago St.
 Coldwater, Michigan

ERNEST W. LUSE

CERTIFIED TAX CONSULTANT

Specializing in Tax Accounts—Bookkeeping

Off. Federal Sav. & Loan Ass'n.
PHONE 252

Residence, Fremont Road
2 mi. S. of US-112

LUEDDERS DIRECTORY SERVICE,
Established 1921, Off 98 E Chi-
cago St, Phone 494-J, Publishers
City Directories, Coldwater, and
14 other cities in Michigan, and
Ohio and Indiana, Otto E Lued-
ders Prop

LUEDDERS OTTO E, Publisher of
City Directories, res 98 E Chi,
Luke Clifford E, Quincy Mich, Juhl's
" Mrs Minnie M, "

Lundgren Morris, 34 E Wash St, Sales-
man Armour Co

" Mrs Doris, 34 E Wash St,

Luse Mrs Betty Jane, 67 Hooker St,
" Betty June, " u

Luse C C, 123 Jackson St, Branch Co
" Mrs Dorothy, " (Road

" Shirley A, " s

LUSE ERNEST W, Off Fed Sav &
Loan Off, Certified Tax Con-
sultant,

res Fremont Road
2 Mi South US 112

" Mrs Ruth, " s

" Robert, " s

Luse Forrest F, 113 N Polk, Bronson

" Mrs Tressa, " s

" Betty Jean, " s

" Dean C, " u

Luse Marshall, 57½ W Chi, Taxi Dr-
B Creek

LUSE MRS PAULINE, 57½ W Chi,
Pastor of Full Salvation Union
Mission

Luse Walter, 143 Division St, pp

LUTHERAN ST PAUL'S CHURCH,
130 S Jefferson, Rev W H Merce
Pastor

Latz Mrs Gertrude, 27 W Alden, w

Lydy Chas F, 191 W Pearl, Taxi Dr

" Mrs Rae Adelle, "

Lyman Edward, 269 W Pearl, H & H

" Mrs Dorothy, " H & H

" William, " Plastic

" Carolyn, " s

" Robert, " s

Lynch Daniel, 102 S Jefferson, Lab

" Mrs Gertrude, "

" Charles R, " USN

Lynd Carl A, 105 Perkins, Wolv

" Mrs Louise C, "

" Bertha A, " u

" Carlene F, " u

" Betty L, " u

" Lois M, " u

LYONS ARTHUR G, 53 W Mont, Atty-
Off S Mich Bldg

" Mrs Elzora, 53 W Mont, Stenog

" David C, " s

Lyon Mrs Mae, 124 Division St, w

LYON DRUG STORE, 6 W Chicago,
Phone 205

LYON ROBERT F, 177 W Chi, Lyon

" Mrs Eda, " (Drug

" Richard, " u

Lyon Miss Ruth, 39 Daugherty St,

Lyons Dawson, 139 S Monroe, Homer

" Charlotte, "

" Gale Jean, " u

WIRING MATERIALS

APPLIANCES



Ph. 176

23 S. Monroe

RODNEY ALBRIGHT

MAC'S PHARMACY

7 West Chicago Street

PHONE 190 and 1962

PROFESSIONAL PHARMACISTS

TRUSSES

SEALTEST Arctic Ice Cream

Lytle Max, ... Coombs,
 " Mrs Alice, "
 " Jerry, " u
 Lytle Mrs Hazel, 74 Hooker St,
 " Clarabelle, " Off Wk
 " Edna, " City Off

M

Mabie Ralph, 62 Elm St, Legg
 " Mrs Eva, "
 " Walter, " Cook
 " Klyta, " s
 Mabus Frank, 67 W Alden, Lab
 " Mrs Hattie, "
 Mabus Merle, 212 Cutter Ave,
 " Mrs Flossie, "
 " Dorothy Mae, " s
 " Melvin Lee, " u
 MacDonald Don D, 140 Marshall, Wolv
 " Mrs Lydia M, " RN
MAC'S FURNITURE STORE, 165 W
 Chi, R D McKinley, F L Mc-
 Kinley, E A McKinley Props,
MAC'S PHARMACY, 7 W Chicago,
 M A McKeith
 Mac Farlane Mrs Viva, 88 E Pearl, Teh
 " Thomas, " s
 Machan Paul, 97 W Pearl St, Pratt's
 " Mrs Gladys, "
 Mack Mrs Mary, 154½ E Pearl St,
 Mack Wayne, 118 Peckham St, Bat Ck
 " Mrs Kathryn, "
 " Marlene, " u
 " Marlin, " u
MACK'S TAVERN, Je U S 112 and 86,
 Phone 9161, Ephriam McGee
 Prop

Macklin Bill, 86 S Monroe, Painter
 " Mrs Leatha, "
 Macklin Otis W, 59 Pierson, Carp
 " Mrs Lottie, " SH
 " Dale, " USA
 " Iola, " s
 " Otis W, Jr, " s
 " Dolores, " s
 " Betty Lou, " s
 " Douglas, " u
 Macklin Wesley, 82 Cutter Ave, Dairy
 " Mrs Marie, "
 " Gloria Jean, " u
 MacRae James E, 336 Grand, s
 " Ethel Geraldine, " s
 MacRae Mrs Lillian, 144 E Wash St, w
 " Kenneth, " Ck
 " Mrs Melva J, " P Nurse
 Magee Elmer, 267 W Chi St, Locker
 Plant-Bronson
 " Mrs Lucille, 267 W Chi St,
 " Charles E, " s
 " Roland E, " s
 " Alice Marlene, " s
 " Rodney F, " s
 " Sharon Ann, " u
 Maggart Thurlow, 174 N Sprague, Brass
 " Mrs Claretta, "
 " Claretta Reva, " s
 " Ruth Ann, " s
 " Thurlow James, " s
 " Janice Lee, " u
 Magley Mrs Nancy, 114 S Jefferson St,
 " Larry M, " u
 Mahaffey Herbert, 255 S Jeff, Homer
 " Mrs Barbara, "
 " Herbert, Jr, " u

Let Home Town Merchants Show You
 Before Purchasing Elsewhere.

MAIN BEAUTY SHOPPE

RUTH ARNEY, Prop.

Realistic
GABRIELEEN
COLD WAVES

PERMANENT WAVES
GLO-TONE

Helene Curtis

All lines of Beauty Service

HAIR STYLING BY EXPERIENCED OPERATORS

68 E. Chicago St.

Phone 164

- | | |
|---|--|
| MAHAFFEY ROBT , Plumbing, Heat-
ing, Ph 335; 46 N Sprague, | Mann Raymond, Hi Speed Grill and
Service, 436 E Chi |
| " Mrs Laura, " | residence RFD No 3, Quincy, |
| " Imogene, " s | " Mrs Doris, " |
| Mahaffey Robert, Jr, 232 W Pearl, | " Barbara, " s |
| Plumber | " Sandra Rae, " u |
| " Mrs Phyllis, " Hosp-Off | Mann Rex I, D V S, 84 N Hanchett,
Veterinarian |
| Mahaffey Rolland, 14 Mill St, Homer | " Mrs Grace L, 84 N Hanchett, |
| " Sandra Joan, " u | Mannerow Carl M, 152 N Clay, Shoe
shop, 11 N Monroe |
| " Barbara Jean, " u | " Mrs Edith H, 152 N Clay, |
| " Mrs Effie, " w | Mannerow 1st Lt Max R, 159 S Jeff,
USA |
| Mahar Clifford, 176 Walnut St, Plastic | " Mrs Dorothy, " Clk |
| " John C, " | Mannerow John C, 128 Division, Carp |
| " Hazel, " | " Mrs Frances, " |
| MAIN BEAUTY SHOP , 68 E Chi St,
Main Theatre Building, Ruth
Arney Prop, Ph 164 | Manwarren Anson B, 94 Pierson, r |
| MAIN THEATRE , 66 E Chicago St,
Robert H Moore | " Howard D, " Pratt's |
| Malarney Jesse, 66 N Hanchett, r | Manzagol Fred, 694 W Chi, Andre's
Tavern |
| Malloy Wm, 200 W Pearl, Mgr Post | Manzer Eli, 296 Hull St, Trk |
| " Mrs Laura, " (House | " Mrs Nellie, " |
| Malone Mrs Laura, 52 E Chicago, w | Manzer George, 292 Smith St, Lab, |
| Malone Harry, 34 Clarke Ave, Radio | " Mrs Sarah, " |
| " Mrs Cleo, " (Service | " Willard, " Lab |
| " Barbara Lou, " | " Mrs Grace, " |
| " Larry Lee, " | " Raymond, " u |
| Maloney Mae C, 140 Taylor, | " Baby, " u |
| " Katherine L, " Bkcp-Pollock | MANZER JERRY , Prop Standard
Plumbing Shop, 28 E Chicago,
Phone 67, res Phone 103 |
| Malovey Clement, 123 Perkins, Trk Dr | residence 88 E Chicago, |
| " Mrs Olive, " | " Mrs Hazel, " Bkcp |
| Manchester Warren W, 118 Smith, r | Manzer Lauree, 101 Pelton, |
| " Mrs Ella R, " | Mapes Miss Genevieve, 49 Perkins St, |
| Manguse C P, 106 N Hanchett, | Marchant David, 68 W Pearl St, |
| " Mrs Nell, " | Marcum Joseph F, 74 Pelton, r |
| | " Mrs Leola, " |

DIRECTORY ADVERTISING
is
GOOD ADVERTISING

MAROTHY RADIO SHOP

Phone 299

123 East Park Avenue, Coldwater, Mich.

**KELVINATOR REFRIGERATORS AND RANGES, A B C AND
BLACKSTONE WASHERS, R. C. A.-VICTOR RADIOS**
Service on All Radios, Refrigerators, Ranges and Washers

- MARIE'S BEAUTY SHOP**, 18½ W Chicago, Marie Donley prop, ph 62J, res 102 Waterman, res ph 189 R
- Marion Albert, 133 S Monroe, Gas Serv
" Mrs Lela, " (Co
- Marion Carl, 30½ E Pierce, Creamery
" Mrs Carl, "
- Marothy Mrs Anna, 298 W Chi St, w
" Warner, "
" Violet, "
" Fannie, " u
- Marothy Dan, 78 W Mont, Radio Shop
" Mrs Dorothy, "
" Judith Ann, " s
- MAROTHY RADIO SHOP**, 123 E Park Ave, John Marothy Prop
- MAROTHY JOHN**, Radios, Electric Refrigerators, Ranges, Washers, Phone 299, res 117 E Park Ave
" Mrs Elva, "
- Marquette Oral C, 53 N Monroe, Salsmn
" Mrs Imo, "
" Owen C, " US N
- Marsh Mrs Amy, 270 S Jefferson St,
" Jane, " s
" Amy Mae, " s
- March Eva, 185 W Chi St,
- MARSH SALES SERVICE**, Farm Equip, 419 E Chi, Harold Marsh
- Marsh Harold, 7 Avery Drive, Marsh Sales & Service
" Mrs Jessie, 7 Avery Drive,
" John, " USA
" Dale, " s
" Richard, " s
" Marlin, " s
- Marsh Miss Rhea, 74 Grand, Off Wkr
Marshall Albert Jay, 146 Morse St, r
" Mrs Ina, "
- MARSHALL FURNACE CO**, 104 E Pearl, Phone 742 M, Bert Bates representative
- MARSHALL STREET MARKET**, 273 Marshall, Judson Corless prop
Marti Jess, 152 N Jefferson, Homer
" Mrs Edith, "
- Martin Mrs Amy, 110 N Hudson, w
Martin Mrs Dora, Circle Dr, Waitress
" Henry La Vyrle, " s
" Lois, " u
" James, " u
- Martin Eli, 69 S Jefferson, H M C
" Mrs Alice, " Hi
- MARTIN FRANK R**, Books, Stationery, Wall Paper, etc, 18 W Chicago, Ph 133, res 136 W Pearl
" Mrs Viola, "
- Patronize Directory Advertisers

MARSH SALES AND SERVICE**ALLIS-CHALMERS FARM EQUIPMENT****Parts & Service**

419 E. Chicago St.

PHONE 124-J

Coldwater, Mich.

Wilson Milk Coolers**Wilson Zero Safe Farm Freezer**

MARTIN BROTHERS

295 S. Clay or 423 E. Chicago St.

Phone 506

JOHN DEERE Implements & Tractors

TEXACO Gas and Oils

CAR GREASING

FRED J. MARTIN

MARTIN BROS., Agricultural Implements and Supplies, Texaco Gas, 295 S Clay, or 423 E Chi, Ph 506

Martin Fred J, 130 N Clay, Agr Imp
" Mrs Mabel, " "

MARTIN HECTOR, 325 N Hudson, Prop Johnson's Food Store,

" Mrs Mary C, 325 N Hudson,

" Albert M, " s

" Diane E, " u

" Paul Wm, " u

MARTIN'S GROCERY, 46 W Park Ave, R O Martin prop

MARTIN RUSSEL O. Grocer

" Mrs F Olean, 46 W Park Ave,

" Elaine Gail, " s

" Norman Dean, " s

MARTIN RUBEN E. 153 S Hudson, Painter & Carpenter

" Mrs Genevieve, 153 S Hudson,

Martin Mrs Vesta, 28 E Wash, w

Marvin Wm, 193 E Park Ave,

" Mrs Jessie G, " H M C

" Robert E, " U S N

MARY HALL'S MILKY-WAY COSMETICS, INC. 65 Division, Ph

502 W, Prest Mary Hall, Vice

Prest Florence Chapman, Sec'y-

Treas Doris Nimmo

MASHON-DORSEY CO. Mfrs of Monuments, building stone, etc, 16-18 S Monroe, ph 300, Jesse G Noel owner

Mason Mrs Alicia L, 242 Marshall, w

Mason Wm B, 57 Hatch, Hellenberg's

" Mrs Ethel, " "

" Richard, " U S N

Mason Wm T, 148 Perkins St,

" Mrs Julie, " s

" Ruby J, " s

" Junior B, " s

Mast Harold, 37 Tibbits St, Tr Dr

" Mrs Nina, " s

" Gene H, " s

" Jimmy, " s

" Nancy J, " s

" Karen J, " u

" Wilbur D, " u

Mathews E C, 224 W Pearl, Mgr

Plastic Div'n Darling Co

" Mrs Mary Frances, 224 W Pearl

MATTINGLY ELIZABETH, Rt 1 Cold-

water, Elizabeth's Beauty Shop

MAUGHERMAN MRS CLELA, R 2,

Coldwater, Agt, Phoenix Mutual

Life Inc Co, Ph 30 F 12

Maurer Clyde, 189 E Wash, Pratt

" Mrs Lena, " u

" Darwin, " u

MARTIN'S BOOK STORE

For Books, Stationery, Wall Paper and Paints

18 West Chicago Street

Telephone Number 133

MARTIN'S GROCERY

Groceries - Meats - Beer and Wine to Take Out

46 Park Ave., Cor. S. Clay

Russell O. Martin, Prop.

Maurer Wm, 86 W Wash, Laundry	May Edwin D, 121 S Hudson,
" Mrs Mildred, "	" Mrs Irene R, " (Marshall
" Sonya Jean, "	" Betty, " s
" Mary Anne, "	" Charles, " s
Maxson Cleo, 78 Division, Pratt	" Max, " s
Maxson Ralph M, 99 S Jefferson, City	" Beverly, " s
Power Plant Supt	May John J, 154 E Pearl St, Homer
" Mrs Dorotha, "	" Mrs Irene, "
" Lowell R, " s	MAY MICHAEL , Merchant Tailor, also
" Jerry L, " s	Repairing, 74 W Chi,
" Mrs Belle M, " w	" res same or Union City,
May Dorothy L, 80 Walnut St,	" Lewis, " Detroit
	" Joseph, " B Creek
	" Henry, "
	" Mrs Joice, "

DIRECTORY ADVERTISING

is

GOOD ADVERTISING

Patronize Directory Advertisers

HEADQUARTERS FOR

High Grade Monuments

MARKERS and MAUSOLEUMS

Mashon-Dorsey Co.

JESSE G. NOEL, Owner

16-18 SOUTH MONROE STREET

COLDWATER, MICHIGAN

PHONE 300

McCOMB'S SHOE STORE

32 W. Chicago

Friedman-Shelby SHOES

Hood RUBBERS

Mojud HOSE

McBride E Louis, 115 N Jeff, Pratt's

" Mrs Lucy M, "

McBride Woodie W, 120 S Hudson,

" Mrs Etta M, " (Farmer

" Dorothea, " Off Registrar
of Deeds

McClave Mrs Eugenia, 31 N Jeff, Nurse-

Health Center

McClelland Ethel, Res S H, Att'dt S H

McClish Fred, 14 Peckham St, Plastic

" Mrs Osie, " S H

" Gorden, " Coldwater

Poultry House

McComb James, 148 Marshall St, Ck-

McComb's Shoe Store

" Mrs Laura, 148 Marshall St,

McCOMB LAURENCE S, 32 W Chi-

Prop Shoe Store;

residence 85 N Hanchett,

" Mrs Orilla M, "

" Larry S, " U S N

" Phyllis J, " Shoe Clk

McCONKEY FUNERAL HOME, 11 E

Chicago, Phone 790-J, res ph

790-M, Frank L McConkey fun-

eral director

McCONKEY FRANK L, Funeral Di-

rector; res 125 Marshall,

" Mildred, " Tch-Kzoo

McCONNELL CARL R, Mgr J C Pen-

ney Co, ph 651-J,

residence 20 Park Place,

" Mrs Irma E, "

" Janice Lou, " s

" Jas Lee, " s

McCONNELL CHESTER R, 24 Morse,

Prop City Mkt

" Mrs Clara L, 24 Morse,

" Max R, " s

" Thomas O, " s

" Mary D, " s

McConnell James, 210 Church, Carp

" Mrs Maude, "

McConnell Dr M L, 62 Marshall St,

" Mrs Gertrude M, " (Dentist

" Tyrone C, " s

McCormick Hattie, 139 S Jeff, Hkkeeper

McCoy Charles B, 167 N Fremont,

" Mrs Ethel, " (Darling's

Let Home Town Merchants Show You

Before Purchasing Elsewhere.

F. L. McCONKEY

FUNERAL DIRECTOR

NO. 11 EAST CHICAGO STREET

Office 790-J PHONE Res. 790-M

AMBULANCE SERVICE

- | | |
|--------------------------------------|-------------------------------------|
| McCullin Morris, 462 Marshall, Lab- | McGarry Terrance, 76 E Alden, Meech |
| " Mrs Johnnie P, John's-Manville | " Mrs Mary, " |
| " Annie Virginia, " u | " Tommy Joe, " |
| " Marvin Morris, " u | " Margaret Lucy, " |
| " Jerry Dee, " u | " Susan K, " |
| McDANIEL PAUL, 47 Daugherty, | McGEE EPHRIAM, Mack's Tavern |
| Prop O K Rubber Welders | and Gas Service, Rt 1 Je U S |
| " Mrs Helen, 47 Daugherty, | 112 and 86, res 131 S Hudson, |
| McDonald Lorne, 112 Peckham St, | " Mrs Alice, " |
| McDonald Richard E, 12 Tibbits St, s | " Lt Theodore, " USA |
| " Kenneth D, " s | " Mrs Betty T, " |
| McDonald Vern 99 E Park Ave, Big- | McGinness John, 146 E Wash, Homer |
| " Mrs Gladys, " (low's | " Mrs Dorothy, " |
| " Harold, " Sea Bee- | " Gearld D, " s |
| " Arthur, " (U S N | McGinness Levi, 51 Tibbits, Homer |
| " Dorothy, " s | McHenry E L, 151 E Wash St, Pratt |
| " David, " u | " Mrs Ethel, " |
| McEndaffer Mrs Nellie, 17 Jackson, w | McKEDDIE HARRY, 55½ W Chi, |
| McEndarffer Carl, 156 Jackson, Fore- | " Prop Denny's Grill, |
| " Mrs Vena, " (Co Gar | " Mrs Betty Alice 55½ W Chi, |
| McFadden Chas C, 341 Marshall, | " Betty Ann, " u |
| " Mrs Charlotte, " (Salesman | " Sandra, " u |
| McFadden Frances, 78 Division St, r | McKee Andrew L, 223 S Jeff St, O |
| McGarry Betty J, 200 N Clay, | " Mrs Mable, " |
| | " Mary, " |

Call 48 for EXPERT PLUMBING & HEATING

STEAM and HOT WATER HEATING
WATER SOFTENERS
ELECTRIC WATER SYSTEMS
MODERN KITCHEN EQUIPMENT

W. A. McMILLAN

24 North Monroe St.

McKee Duane, 223 S Jeff, Midwest	McLatcher John, 178 Cutter Ave,
" Mrs Marie, "	Plastic
" Joanne, " u	" Mrs Bernice, " Health Cen
McKee Paul, 256 N Hudson,	" Joan, "
" Mrs Betty, "	" Josephine, "
" Donald, " u	" Richard, " USA
McKEITH MILFORD A, 75 N Hudson,	" Martin, " s
Prop Mac'e Pharmacy, Ph 444	" Johnnie, " s
" Mrs Helen, 75 N Hudson,	" Dorothy, " s
" Patricia Ann, " s	" Theodore, " s
McKenzie Miss Noris, 71 Harrison,	" Tressa, " s
Typist	McLaughlin Lisle A, 50 W Alden, USA
McKINLEY ROBT D, Prop Mac's Fur-	" Mrs Mirriam, "
niture Home, phone 119;	" Mary Lee, " u
residence 165 W Chicago,	McLaughlin Ralph, 50 W Alden, Feeds,
" Mrs Eula A, "	248 Division
" Jeanine Ann, " u	" Mrs Rosella, 50 W Alden,
" Frank L, "	" Jerry L, " s
McKNIGHT HAROLD J, Business	" Janean, " u
Execentive State Home	McMahan Mrs B, 21 Perkins St, w
" Mrs Carol, res S H,	McMahon Floyd, 89½ Jackson, Carp
" Kent A, " s	" Mrs Marguerite, "
" Judy, " s	McMahon Mrs Ina, 153 Hull St, w
McLane Mrs Alice, 67 Hull St, w	McMahon Vern C, 137 N Clay,
	" Mrs Marie, "
	" Penny Sue, " u

Patronize Directory Advertisers

REAL ESTATE

BOUGHT, SOLD AND EXCHANGED

E. A. STROUT REALTY AGENCY, Inc.

Representative

MILO H. MEAD

Bonded Broker

PHONE 336-M

12 S. Clay St.

Coldwater, Mich.

- McMannis Chas H, 77 E Pierce, ct,
Supervisor Haffner 5c to \$1
Stores
" Mrs Ila, 77 E Pierce,
" Joan, " s
McMichael Dallas, 220 N Mich,
" Mrs Margie, " (Farmer-S H
" Clifford, " s
" Deloris, " s
" Edith Louise, " u
McMILLAN WM A, Plumbing and
Heating Contractor, 24 N Mon-
roe, Ph 48, res 9 Cornell Court,
" Mrs Ruth E, "
" Wm Robert, " Plumber
McMurray Hugh, 225 E Pearl, Regal
" Mrs Bernice, "
" Richard, " c s
McNall A A, 79 W Pearl, Office
" Mrs Esther, "
McNall Charles J, 53 W Mont,
" Mrs Lueella, " (Plumber
McNall Ernest, 4 Henry, Ford Gar
" Mrs Margaret, "
McNall Leon, 45 Hatch, Mech
" Mrs Dorothy, "
" Richard, "
McNall Shirley, 112 Pierce St,
McNitt Raymond, 219 Division St,
Crane operator
McNitt Mrs Addie, 57 S Hudson, w
McNitt Carman, 173 Jackson, Trk Dr
" Mrs Edna, "
" Janadine, " u
" Rand E, " u
McQUEEN LEO, Supt Board of Public
Works, res 125 N Hudson,
" Mrs Elsie, "
" Constance A, " c s
McQueen Ray D, 96 Perkins St, City
" Mrs Hazel, "
MEAD MILO H, 12 S Clay off & res,
Rep E A Stout Realty Agy,
ph 336 M
" Mrs Vesta, 12 S Clay,
" Bonnavere, "
" Joan, "
" Barbara Jean, " s
Meary Agnes, R N, 300 E Chi, Supt
Nurses-Hospital
Medawis Henry, 199 W Pearl, Auto Dr
Meier Harold J, M D, 70 N Hudson,
off 87 W Pearl
" Mrs Nita, 70 N Hudson St,
" Gretchen " s
" Gloria " s
Mercer Joseph Glen, 131 Harrison, Trk
Merce Rev W H, 118 S Jeff, Pastor
Lutheran Church
" Mrs Ruth, 118 S Jefferson,
Mergle Theresa, Union City, Tailoress-
May's
MERIT SHOE STORE, 49 W Chicago,
Mgr Mrs Marguerite Cribbs
Merlau E Pierson, 44 W Alden, Ck
" Mrs Rose, "
" William, " s
" Robert, " s
Merriman Mrs Ella, 33 W Allen, w
Merritt Carl, 20 Hatch, Shovel Opr
Merritt Jack, 281 Morse St, U S N
Merritte O C, 35 Lawton Ave, Wolv
" Mrs Irene, " Dairy
" Donald, " Termites
METHODIST CHURCH, 26 Marshall,
Minister Rev Russell R King
Mettler Alva, Jr, 59 E Pierce, Lab
" Mrs Doris, " Ck-Tribolet

YOUR FAITHFUL SERVANT

THE TELEPHONE

"A GOOD-NEIGHBOR CREED"

A good party line neighbor thinks of it this way: "Somebody else on my line may be waiting to make a call, so I won't take any longer than I have to. When the line is in use and I'm waiting my turn, I won't interrupt. I will never allow our children to play with the telephone and when I finish a call, I'll make sure I've hung up promptly, because if one instrument is left 'of the hook' it puts all the telephones on the line out of service."

TO HELP US RENDER OUR BEST SERVICE

CONSULT YOUR DIRECTORY
FOR CORRECT NUMBERS

White Page
Listings Are
Those of All
Telephone
Users



Yellow Page
Listings Are
Those of
Business
Users

MICHIGAN ASSOCIATED TELEPHONE CO.

Metzinger Clarence, 19 Grand, Off-Gage	Miller C J, 281 E Chi, McKenzie Mill
" Mrs Hazel, " (Prod)	(Quincy)
Meyer Dorothy, 151 N Jefferson, Bkbp	" Mrs Areta, 281 E Chicago,
Meyer Maynard, 35 N Jeff, Pratt	Miller Floyd B, 73 Pelton, Darling's
" Mrs Arvanna, " "	" Mrs Fredda, " "
" Baby, " u	" Floyd, Jr, " s
Meyer Neva, 186 E Wash St,	MILLER MRS FRANCES S, 111 S
Michael Blanche, 57 Church,	Clay St, Florist, Special
Michael Richard, 758 W Chi, Ph Co	Attention to Weddings, Parties,
(Cabin)	Phone 621-M, res 111 S Clay
" Mrs Barbara, " "	Miller Leo, 150 S Clay St, Wilbur
" Barry, " u	" Mrs Lucille, " "
Michael Mrs Ula, 18 Tibbits St,	" Kent W, " u
" Rosemary, " "	Miller Leroy, 125 Cutter Ave, USA
" Phyllis, " s	" Mrs Edna, " "
Michalski Miss Laura, 28 Sheridan St,	" Chester, " s
MICHIGAN ASSOCIATED TELE-	Miller Lewis R, 24 Smith St, Mech
PHONE CO, 23 N Monroe,	" Mrs Georgia, " "
Act'g Mgr W G Treloar	Miller Marion, 172 W Chi St, Stock Yd
Michigan Liquor Control Comm, 1 W	Miller Mrs Mary, 139 Church, w
Chicago, John Young Mgr	Miller Otto G, 126½ S Monroe, Darling
MICHIGAN MARINE MOTOR CO,	" Mrs Lenore, " "
Ph 293 J, 505 E Chicago,	Miller Robert, 166 Walnut St, Treat's
Chas F Stokes Gen Mgr	" Mrs Gretchen, " "
MICHIGAN STATE HIGHWAY GAR-	" Douglas, " u
AGE, 24 Wright St, Supt Jas	Miller Vaughn, 160 N Jeff, Plastic
Merrifield, Foreman Glen Peck,	" Mrs Elma, " "
Office Clk Jos R Watson	" Vaughn, Jr, " s
Michigan State Home, (see Coldwater	" Patricia, " u
State Home))	Milliman Fred E, 8 Walnut St,
Michigan Unemployment Compensation	Milliman Raymond, 59 Wright,
Com, 4 W Chicago, Claim Ex	" Mrs Catherine, " "
Wm Hyde, Battle Creek	Milliman Robert 108 W State, s
Micklatcher Mrs Pearl, 28 Sheridan, w	" Richard, " USN
" Josephine, " H	Mills Mrs Ola, 282 W Pearl, w
" Vina, " H	" Louise, " cs
" Frank, " H	Milnes Miss Ann, 35 N Fremont,
Midkiff Mrs Susie, 334 W Chi, w	MILNES HARRISON L, 11 Park St,
" Hilda, " Off-U S	So Mich Groc Co
Employment	" Mrs Elfreda L, 11 Park St,
" Harold, 334 W Chi, USN	MILNES WILLIAM A, 150 Grand, SMG
" Vanda, " s	and Member School Board
" Bruce, " u	" Mrs Marguerite, 150 Grand, s
MIDWEST FOUNDRY CO, Division of	" Wm Shattuck, " s
L A Darling Co, 66-76 Clark,	" John K, " s
Ph 7, Geo Gaw, Supt	" Marguerite M, " s
Milbourne Virginia Lee, 42 Smith, s	Miner Mrs E L, 106 E Chicago, w
" Clarsia May, " s	Miner Leo A, 162 S Clay St, r
Milhan Mrs Glen, 92 Grand, Hskeeper	" Mrs Harriet, " "
Millard Fred C, 77 Hatch, Factory	Minier H G, 103 N Hudson, Eng-Co
" Mrs Alma E, " "	" Mrs Margaret, " (Highway)
Miller A J, 68 W Pearl, Treat's	" Mary Margaret, " s
Miller Amsy, 26 Race St, r	" John, " u
" Mrs Hattie, " "	Minnier Fred, 16 Green, Homer
	Minor Fred D, 72½ E Pearl St, r
	" Mrs Nellie G, " "

Patronize Directory Advertisers

Mitchell Donald, 52 W Mont, Barber
 " Mrs Bessie, " " u
 " Gail Marilyn, " " s
 " Lois Emma, " " s
 Mitchell Dorothy L, 175 Hull St, Bk-
 A & P Store
 " Jane Alma, 175 Hull St, s
 Mitchell John L, 25 W Chi, Barber
 Shop; res 121 S Sprague,
 " La Vern L, " City Emp
 " Shirley, " s
 Mitchell Ora R, 132 Perkins St, Homer
 " Mrs Elsie E, " " u
 " Roger L, " " s
 Mitchell Wm, 89 S Monroe, r
 " Mrs Lola, " " u
 Mitchell Wm F, 720 W Chi, Land of
 Lakes Gas Sta
 " Mrs Helen Mae, 720 W Chi.
MIX INSURANCE AGCY, Rep Mich
 Mutual Liability Co, So Mich
 Bldg, Ph 132
 Mix Ezekial P, res 351 Marshall, Ins
 " Mrs Florence E, " Ins
 Mock Albert, 34 N Polk, Lab
 " Mrs Ethel, " Arlington
 Hotel
 " Bert, " U S A
 " Pearl, " ph op
 Mock Sherman, 204 E Wash St, Cook
 Jay Sandwich Shop
 " Mrs Geraldine, " Hi
 " Velma M, " s
 Modack Wilma, 103 Church St,
 Modrack Ellen E, 173 E Chi, Off-Wk
 Moffett W M, North Lake, Mike's Hi
 " Mrs Zelda, " (Speed)
 " Wm Geo, " u
 " Linda Jean, " u
MOFFITT EDWARD, 143 S Clay, City
 Treasurer, Off Sav Bank
 " Mrs Alice, 143 S Clay,
 Moffitt Miss Grace, 114 S Jeff St, R N
 Mohn Carlton, 141 Wright, Plastic
 " Mrs Beulah, " " u
 Mohrhardt Mrs Beatrice, 409 Grand, w
 " George E, " Lineman
 Mohrhardt Mrs Maggie, 53 Hooker, w
 Molby George, 97 S Mich Ave, Ry
 " Mrs Bertha, " " u
 " Eloise D, " Shaw-Off
 Molby Neal, 592 W Chi St, Midwest
 " Mrs Anna, " " u
 " Robert, " " u
 " Richard, " " u

Mollenkopf Chas, 28 Church, janitor-
 " Mrs Rilla, " (Lincoln)
 Mollenkopf Dale E, 98 E Wash St, Mgr
 of Branch Co Air Port
 " Mrs Daisy, 98 E Wash St,
 " Marjorie, " s
 " James, " u
 Molloy Wm, 200 W Pearl, Mgr Grey-
 hound Post House
 " Mrs Laura, 200 W Pearl,
 Monosmith Don, 181 N Clay, Grocery,
 same address
 " Mrs Marjorie, 181 N Clay,
 " Marilyne, " s
 Monroe George, 151 Liberty, Mason
 " Mrs Louise A, " " u
 " Bonnie Lee, " " u
 Monroe John, 293 W Chi St, Carp
 " Mrs Jessie, " " u
MONTGOMERY WARD & CO, Dept
 Store, 20-26 E Chicago, Cata-
 logue Order Dept, Ph 726-725,
 Harold R Baskin
 Moog Mrs Catherine, 240 Perkins, w
MOOI H E, MD, 165 Marshall, Phy-
 sician-Surgeon, Off 73 W Chi
 " Mrs Marietta, 165 Marshall,
 " Patricia, " s
 " Diana, " s
 " Gloria Lee, " u
 Moon Maxine, Res S H, Tch S H
 Moore C B, 86 Walnut St, Marshall
 " Mrs Nettie, " " u
MOORE FRANK, 10 Walnut, Director
 & Adj State Mutual Cyclone
 Ins Co, Lapeer, Ph 249 W,
 " Mrs Enola G, 10 Walnut,
 " Wayne, " Livestock
 Moore Mrs Fred W, 11 S Jeff St, w
 Moore Mrs Laura W, 19 E Pierce, Off
 7 1/2 W Chi, w
 " Gertrude S, 19 E Pierce, Tch
 " Evelyn W, " Tch
 Moore Miss Lucille, 134 Waterman, Fc
 Moore Mrs Lillian, Quincy Rt 3, Clk
 Emergency Farm Labor
 Moore Mrs Minnie, 160 Morse St, w
 Moore Miss Nettie, 75 N Hanchett, Ck

<p>LEON R. GREEN</p>	<p>REAL ESTATE SALESMAN</p>
<p>Phone 475-M</p>	<p>79 W. Pearl</p>

MUNGER MOTOR SALES

Phone 517 J

108 S. Jefferson St.

Coldwater, Mich.

USED CARS — GARAGE

Service on All Passenger Cars and Trucks

- | | |
|---|---|
| MOORE ROBERT H, 68 E Chicago, | Morlock Alvin, 156 S Jefferson St, |
| " Mgr-Prop Main Theatre | Morrill Eddie, 143 E Wash St, Pratt |
| " Mrs Sallie, 68 E Chicago, | " Mrs Irene, " Health Cen |
| Moore Robt J, 339 Marshall, City | " Marvin, " s |
| " Mrs Lulu B, " (Police Dept | " James, " s |
| MOORE R F IMPLEMENT CO, 109 W | " LeRoy, " s |
| Chi, ph 87, Implements & | Morris Bert H, 68 Rose, Concrete Wk |
| Harness, Russell F Moore, | " Mrs Helen, " s |
| Moore Russell F, 15 Cornwell Ct, Im- | " Bert H, Jr, " s |
| plement Dealer | " Richard, " s |
| " Mrs Gladys, 15 Cornwall Ct, | " Ethel, " s |
| " Richard D, " s | Morris Calvin, 105 Green, Carp & Contr |
| Morehouse Mrs Virginia, 296 S Jeff, | " Mrs Della, 105 Green, |
| " Bernard, 296 S Jeff, City Del | " Lewis, " Lab |
| MORENCY ALFRED G, Prop Cold- | Morris Calvin, Jr, 31 Rose, Homer |
| water Brass Co, " | " Mrs Carrie, " |
| residence 90 Division, | Morris Clarence, 96 Wright, Homer |
| " Mrs Winifred M, " | " Mrs Pauline, " |
| " Alfred James, " Annapolis | " Dorothy, " |
| " Barbara Jean, " St Mary's | " Helen, " s |
| MORGAN A LLOYD, 162 S Jeff, Grocer | Morris Clarence, 142 Cutter Ave, Homer |
| residence 42 Perkins, | " Mrs La Vern, " |
| " Mrs Lenore, " | Morris Mrs Erma, 123 Perkins St, w |
| " Richard J, " ck | Morris Harry C, 32 Abbot, Homer |
| " Beverly J, " ck | " Mrs Carrie, " |
| Morgan Chas 288 Marshall, Parts Sales- | " Diane, " u |
| " Mrs Betty, " (Chev | Morris Ivan, 115 Hull, Utilities |
| " Jerry, " u | " Mrs Recca, " |
| Morgan Mrs Elma, 284 E Wash, | " David, " |
| " Herbert W, " Homer | " Diana, " |
| Morgan Mrs Edith, 375 W Chi, Lndry | Morris Kenneth, 87 Rose, Meeh |
| Morgan Mrs Esther, 33 Church St, w | " Mrs Magdalene, " |
| Morgan James, 155 S Jefferson, Mech- | " Kenneth M, " u |
| " Mrs Cecelia, " (Chev Gar | Morris Lawrence, 77 Wright, Homer |
| Morgan John L, 139 Division, Super- | " Mrs Mary, " |
| visor 1st Ward | Morris Rosaleane, 183 E Pearl St, |
| " Mrs Mae A, 139 Division St, | Morris Scott, 29 Rose, Lab |
| Morgan Mrs Kathryn, 443 W Chi, w | MORRIS STORE, 31-35 W Chi 5c-\$100 |
| Morgan Lloyd A, 52 Daugherty St, | Mgr D S Douglas |
| " Mrs Catherine, " | Morris Wright, 96 Van's Ave, Hillborg |
| " Floyd A, Jr, " s | " Mrs Clara, " |
| " Wm E, " u | " Anna May, " s |
| Morgan Mrs Minnie, 56 N Monroe, w | " Harold, " s |
| MORGAN WM, 27 Avery Drive, Con- | " Laura, " s |
| tractor and Carpenter | Morris Mrs W W, 22 Abbot, w |
| " Mrs Edith, 27 Avery Drive, | Morseman Mrs Eva, 316 Grand, w |

MUSIC MART

16 North Monroe

Phone 711 J

MUSICAL INSTRUMENTS — RECORDS

Sheet Music — R. C. A. Victor and Majestic Radios

Band Instrument Repair Department

WAYNE FELLER

EDWARD C. HOLTZ, Props.

"EVERYTHING IN MUSIC"

- | | |
|--|--|
| Mosher Mrs Marthana, 139 Church, w | Mundy Clarence D, 103 N Clay, S M G |
| " Edwin, " | " Mrs Ruby L, " |
| Mossman Ray, 122 Jackson St, Carp | Mundy Mrs Elsie, 218 Henry, w |
| " Mrs Lyle, " Clerk | Mundy Leo R, 38 Conover St, Clerk |
| " Ray, Jr, " U S A | " Mrs Ardella, " s |
| " Jay, " s | " Mary Jean, " s |
| " John, " s | MUNGER CLYDE L , 108 S Jefferson, |
| Mott Mrs Dora, 68 W Pearl, Rm House | Motor Sales same address |
| Mott Frances, 56 E Wash St, s | " Mrs Hazel 108 S Jefferson, |
| Mott Miss Grace, 198 E Wash St, | " Phyllis J, " s |
| Mott Mrs Margaret, 49 Henry, Waitress | Munger Edwin E, 311 Marshall, r |
| MOUNTZ LESLEY A , 50 W Chicago, | Munyon George, 63 Tibbits, Hellenberg |
| Optometrist and Mfg Optician, | " Mrs Zelma, " |
| Phone 699 | " Norma J, " |
| res Tekonsha, Mich, Rt 2, | " Wayne, " s |
| " Mrs Irene H, " | Murdock William, 100 N Fremont, St |
| Mountz Morris, 57 N Hudson, r | Highway |
| " Mrs Theda, " | " Mrs Rose, " Bkpk |
| Mowery Mrs Elva, 25 Pelton, Stenog | Murphy Carl L, 142 Grand, Homer |
| Mowrey Charles, 18 N Polk, r | " Mrs Elenore, " |
| " Mrs Jennie, " | " Patrick, " u |
| Mowrey Starr, 143 Division St, S M G | Murphy Col Frank M, 244 W Chi, |
| " Mrs Edna, " H M C | " Mrs Hattie, " |
| " Reah, " s | " Norman Jean, " c s-U of M |
| " Wayne, " s | " Frank M, Jr, " s |
| " Starr, " u | Murphy Fred, 56 Peckham, Carp |
| Moyer Donald, 185 Cutter Ave, U S A | " Mrs Nellie M, " (Homer) |
| " Mrs Arlene, " | Murphy J B, 71 S Clay St, r |
| " David, " u | MUSIC MART , 16 N Monroe, Ph 711 J, |
| Moyer Peter, 216 E Chicago, r | Musical Instruments, Records, |
| " Mrs Mabel, " | Sheet Music, Wayne A Feller, |
| Moylan Jerry, 147 Jackson St, r | Edward C Holtz |
| Muller C Duke, 290 W Chi, Prop | Musselman Donald, 93 Walnut, Homer |
| Quincy Factory | " Mrs Ruth, " |
| " Mrs C Duke, 280 W Chi, | " Beverly Ann, " u |
| Mullter Lester, 160 Jackson St, Homer | Musser Arlo, 91 Pierson, Pollock's |
| " Mrs Nina, " S H | " Mrs Alice, " |
| " Jack, " s | " Thomas, " u |
| Mundy Mrs Anna, 173 E Chi, H & H | |
| Cleaners | |

Patronize Directory Advertisers

Musser Arthur, 259 Grand, Mgr Meat Dept-A & P	
" Mrs Pauline, 259 Grand,	
" Jack D, " U S N	
Musser Floyd, 75 E Alden, Mach Opr	
Musser Guy J, 81 Taylor, Carp	
" Mrs Hazel, "	
Musser Howard H, 55 N Hanchett, Ck	
" Mrs Tenna E, " (Lee Hdwe	
Musser Mrs Mildred, 63 W Wash,	
Myers Mrs Ada, 22 Liberty, w	
Myers Clifford, 136 Henry, Regal	
" Mrs Dorothy, "	
" Lorelee, " s	
Myers Mrs Cora, 100 S Hudson St, w	
MYERS ELMER J , 307 E Washington, Off Mgr-Pratt Mfg, res Phone	
" Mrs Maudie, 307 E Washington,	
" Richard Ira, " c s	
" Mrs Lois, " s	
Myers Glen, 93 Morse, Second-	
" Mrs Maud, " (Hand Store	
" Clyde, "	
" Ira, "	
Myers G M, 80 Daugherty St, Tire Salesman-Ward's	
" Mrs Mayme, 80 Daugherty St,	
" Rodney, " s	
Myers Herman J, 139 Waterman, P O	
" Mrs Cecil P, " Custodian	
" Shirley Ann, " Off-S-H	
" Mrs Mary, " c s-Kzoo	
Myers Lawrence E, 83 Coombs Ave,	
" Mrs Margaret, "	
" Kenneth, " s	
" Richard, " u	
Myers Lowell W, 147 W Chi, Coin	
" Mrs Doris M, " (Mach Op	
" Jerry L, " s	
" Jean K, " u	
" Noel F, " s	
Myers L J, 198 Morse St, SH	
" Mrs Flossie, " Mus Tch	
Myers Nelson J, 431 E Chi, r	
" Mrs Olive, 431 E Chi,	
" Margaret, " Off	
N	
Nash Mrs Angie L, 227 N Hudson, w	
NASH WM P , City and Farm Real Estate, Ph 439 W, Off 41½ W Chi, residence 164 E Pearl,	
" Mrs Ruth C, "	
Nash Wyman, 120 N Jeff, Real Est,	
" Mrs Ethel, " (Nash Sales	
" James, " u	
NATIONAL UTILITIES CO of Michi- gan, Local (Gas Co), 78-82 W Chicago, Ph 45, Plant Ph 484-J, Chas F Clarke Mgr	
National Utilities of Mich, General Of- fices 78½ W Chicago St, Ph 242, Vice Pres-Gen Mgr H A Sebald	
Nealy Dale A, 84 E Pearl St, Homer	
" Mrs Ethel A, "	
" Norma J, " s	
" Kay E, " s	
Nealy Maurice, 85 Hatch, Homer	
" Mrs Caroline, "	
" David, " u	
" Sue Ann, " u	
Neaman Clesson, 76 Rose, Tele Co	
" Mrs Bertha, " Pratt's	
Neeley Frank, 220 E Wash St,	
" Mrs Roberta, "	
" Lannie Mae, " s	
" Linda Lee, " u	
Neeley Virginia L, 220 W Wash St,	
Neeman Clesson, 67 Rose, Tel ph	
" Mrs Bertha, " Pratt's	
Nelson C Chester, 143 N Hudson, Ham- mond Co	
" Mrs Lola, " Teh	
Nelson Clarence, 104 N Clay, Press Feeder	
" Mrs Ida, " SH	
Nelson Harry, 154 Henry, painter	
" Mrs Cora, "	
Nelson Norine, 270 W Chi, Teller- Sav Bank	
Nettleman Jarvis, 61 Sherman, Pratt	
" Mrs Helen, "	
Neutz Nellie, 186 E Wash St,	
NEWBERRY A A , 55 Green, Mgr Fox Gardens,	
" Mrs Annie, "	
NEWBERRY J J CO , 5-and-10c Store, 49-51 W Chi, D S Brinkley Mgr	
Newberry Mrs Lillian, 214 S Jefferson,	
" Loren, Jr, " O	
" Wm Charles, " U S N	
" Claire Elaine, " s	

DIRECTORY ADVERTISING
is
GOOD ADVERTISING

Norman Sheet Metal Shop

SHEET METAL WORK
JOB WORK TO ORDER

GENERAL REPAIRING of SHEET METAL

15 North Clay

PHONE 157

V. D. NORMAN

Newell U S, R 3 Coldwater, Farmer	Nixon William, 24 Park Pl, X-ray Tech
" Mrs Belle, " Sec'y Branch	" Mrs Miriam, "
Co Farm Bureau	" Thomas Edward, "
Newman Edward, 155 S Monroe, Meat	Noble Mrs Alice, 21 W Wash, w
" Mrs Pearl, " (Cutter	" William, Jr, " Telegraph
Newton Mrs Florence, 273 W Pearl, w	Boy
Newton Geo, 111 Division, Watch Rep	" Lodema, " s
" Mrs Lila, " "	" Norman, " s
Newton Miss Ida, 145 S Monroe,	" Coy, " s
" Dora, " "	" J D, " s
Niehols Mrs Katie, 67 Tibbits, Dry Cln	" John, " Lab
Nichols Richard, 53 S Clay, Coldwater	Noblit Chas, 50 Smith St,
" Mrs Ethel, " (Cleaners	Noblit Clarence, 89 E Mont, Treat's
" Leonard, " u	" Mrs Vivian, .." (Auto Sup
Nighswander G J, 91 Crippen St, Tel Co	" Clarence, Jr, " s
" Mrs Grace, " "	" Robert, " s
" Milton J, " u	" Harriett, " s
" Nancy Jo, " u	" Jack, " s
Nimmo Wm R, 193 N Clay, City Emp	" Joseph, " u
" Mrs Doris, " "	" Patricia, " u
Nivison Archie, 74 N Fremont, Carp	Noblit Clinton, 31 E Montgomery, Lab
" Mrs Kittie, " "	" Mrs Ida, " "
Nivison Mrs Mae B, 159 Grand, Nurse	" Joyce, " u
" Miss Ruth, " Off-H	" Carol, " u
Nivison Miss Minnie, 185 N Clay,	Noblit Geo, 86 Race St, Farmer
" Miss Ara, " "	" Nelson, " Pratt's

Purity Ice Cream

STANDS AT THE HEAD

Made in Many Flavors

ARTIFICIAL ICE

PASTEURIZED MILK AND CREAM

HOMOGENIZED VITAMIN D MILK

Retail as well as Wholesale,
in Pints, Quarts or Gallons.

At the Factory, 111 North Hanchett Street. PHONE 46.

ASK FOR IT

OLMSTEAD & SON

- | | |
|--|-------------------------------------|
| Okeneske Enos H, 123 N Clay, Baker | Olmstead L D, 111 N Hanchett, Dairy |
| " Mrs Mary J, " | " Mrs Louise, " |
| " Margaret V, " Battle Ck | " Karna Marie, " c s-M S C |
| Okeneske John, 58 Sherman St, H-Mach | " Royce Allen, " s |
| " Mrs Anne, " | " Larry Linn, " s |
| " Shirley A, " s | " Gail Rosanne, " s |
| " Nancy J, " u | Olmsted Allen, 137 Waterman, Mason |
| Okeneske Mrs Minnie, 55 Sherman, w, Hi | " Mrs Lillian, " Shaw |
| OLDS MAX A, 370 E Chicago, | Olmsted Ensign, 57 S Monroe, |
| " Mrs Marjorie, 370 E Chicago, | " Mrs Anna, " |
| " Mary Antonia, " u | Olmsted Glenn, 137 W Chi, Gas Sta |
| OLDS MORTIMER W, Postmaster, | residence 94 Taylor, |
| Ph 689-J, res 176 W Chicago | " Mrs Wava, " Carroll's Cash |
| O'Leary Clarence, 44 Balfour Dr, | Olmsted Hettie I, 146 Taylor, Lino- |
| Greenskeeper Coldwater Coun- | typist |
| try Club | OLMSTED DR KENNETH, 131 N |
| " Mrs Marie, 44 Balfour Dr, | Hanchett, Phys & Surgeon, Ph |
| Olmstead Mrs Alice, 19 S Clay St, w | 766 |
| Olmstead Mrs Dora, 107 N Hanchett, w | " Mrs Margaret, 131 N Hanchett, |
| Olmstead Mrs Emma, 265 Division, w | " Louise Adele, " s |
| OLMSTEAD & SON, Mfrs of Ice | " Gretchen Ann, " s |
| Cream, Ice and Butter, Dealers | " Mary Margaret, " s |
| in Pasteurized Milk, 111 N | " Thomas Milnes, " s |
| Hanchett, Ph 46, L D Olmstead | Olmsted Mrs Nina, 121 N Hanchett, w |

Let Home Town Merchants Show You
Before Purchasing Elsewhere.

"EVERYTHING FOR THE SPORTSMAN"

FISHING EQUIPMENT—WESTERN SADDLERY

BICYCLE REPAIR SHOP

New Bicycles and Accessories

TOYS FOR CHILDREN — LUGGAGE

OTTO'S SPORT SHOP

70 W. Chicago St.

PHONE 44 J

Coldwater, Mich.

- | | |
|---|--|
| OLNEY RALPH , County Treas, Ph 150,
res Butler P O Tekonsha, RFD, | OSBORN CLARENCE R. , Photographer,
Ph 406-J, 42 E Chicago,
residence 180 E Pearl, |
| " Mrs Edna, " | " Phyllis, " Kansas City |
| " Leslie, " Farmer | Osborn Loren W, 35 Smith, Ft Custer |
| Olson Axner S, 162 Taylor, Teh | " Mrs Eunice, " |
| " Mrs Retha, " | " Neal D, " s |
| " Sally S, " u | " Thelma I, " s |
| O'Mara Ralph, 190 E Pearl St, Auto
Salesman-Warner Buick | " Jerry D, " s |
| " Mrs Minnie, 190 E Pearl St, | " Dale E, " u |
| " Shirley Mae, " c s-West Mich | OSBORN NEIL J , 22 S Jeff, Photo-
" Mrs Mamie, " (grapher |
| Omo Wilbur, Rt 6 Coldwater, Mgr
United Milk Prod | " Thomas Neil, " u |
| " Mrs Lettisha, Rt 6 Coldwater, | " Janet G, " u |
| O'Neil Mrs Etta, 22 N Polk, w | Osborn Richard, 121 W Pearl St, |
| Onsted Weldon H, 22 S Polk, Qual | " Mrs Eleanor E, " Teh |
| " Mrs Dorothy R, " Off-Kerr Hdw | Ostrom Arnold, 98 W Garfield, Qual |
| Orban David, 141 Cutter Ave, Trk Dr | " Mrs Lunor, " " |
| " Mrs Jean, " " | " John, " Wolv |
| " David, Jr, " s | " Richard, " " |
| ORLANDO TONY , Rt 4 E Chi, Gas Sta
& Lunch, Opp Lawther's | " Virginia, " s |
| Orwig Stanley, 248½ W Chi St, Legg's | Ostrom Maynard A, 129 Division, Homer |
| " Mrs Kathryn, " (Lbr Co | " Mrs Alice, " " |
| " Daniel Chas, " u | Ostrom Mrs Vivian, 172 Waterman,
Shaw |
| " Jeffrey Scott, " u | " Donna Elaine, " u |

Otis Albert, 480 Grand, r
 Otis Ellsworth, 436 S Clay St, Utility
 " Mrs Neta, " (Wkr)
 " Dorothy, " Tribolet's
 Otis Ervin, 168 N Clay, Painter
 " Mrs Genevieve, " ek
 " Miss Thelma, " ek
 Otis Mrs Stella, 26 Mill St, Arlington
 Otis Raymond, 332 E Wash, Gas Co
 " Mrs Berneice, " Shaw
 " Gene, " s
 " Joseph, " s
OTTO'S SPORT SHOP, 70 W Chicago,
 Sporting Goods, Luggage, Rid-
 ing gear, Otto Rumsey prop
 Owens Frank, 40 Morse, r

P

Paddock Alverto M, 249 Morse St,
 " Mrs Ilah M, "
 " Alverto, Jr, " Butcher
 Padelford R L, 26 Cutter Ave,
 Paff Wilford, 156 Cutter Ave, Midwest
 " Mrs Sarah, "
 " Joyce, " s
 Pahl Marcus, 225 Marshall, Clerk
 " Mrs Ethel, " H M C
 Paine Howard, 103 Green, Homer
 Palamaki George, 43 Pelton, Plastic
 Palmateer Harold, 113 E Wash, Qual
 " Mrs Neva, "
 " Lorene, " s
 " Ora, " u
 " Alice, " u
 Palmateer Paul, 78 Smith St, Midwest
 " Mrs Willa Mae, "
 " Phyllis Jean, " u
 " Dian Mae, " u
 " Everette Eugene, " u
 Palmatier Mrs Beverly, 56 Cutter Ave,
 " Roger Stanley, "
PALMER HAROLD H, Attorney, Off
 So Mich Bldg, Phone 55,
 residence 218 E Chicago,
 " Mrs Alice, "
 " Jaquelin, "
 Palmer Mrs Marie, 124 Marshall, Case-
 worker USA
 " Dean, " USA
 Papke Rudolph, 76 N Hanchett, Oil Co
 " Mrs Ila J, "
 " Daryl, " USA
 " Duane, " USA
 Paradine Mrs Ada, 22 Jay St, w
 Paradine Blain, 56 Elm St, S H
 " Mrs Minnie M, "
 " James, "
 " Elizabeth, " Hi
 " Frances B, " Plastic
 Paradine Cecil, 122 N Polk, U S A
 " Mrs Jean, "
 Paradine Frank, 45 E Park Ave,
 " Mrs Mattie, "
 Paradine Harold, 63 Jackson St, Trk Dr
 " Mrs Mary, "
 " Alice Marie, " u
 " Sally Jean, " u
 " Harold D, Jr, "
 Paradine Kenneth, 45 E Park Ave, Saw
 Mill
 " Ruth J, " s
 " Betty M, " s
 Paradine Mrs Nina, 18 Clarke Ave, w
 Paradine Ora, 141 S Hudson, City Emp
 " Mrs Gertrude G, "
 Paradine Ralph, 210 Marshall St, r
 " Mrs Ara E, "
 Paradine Woodrow, 165 W Pearl, Trk
 " Betty, " (Dr)
 Park Miss Mary, 116 N Hudson,
 Parker Andrew M, 316 E Wash,
 " Mrs Dorothy, " Prac Nurse
 " Cleo E, " USA
 " Robert W, " US N
 " Cloyce M, " US N
 " Juanita E, " s
 " Rosalie, " s
 " Barbara L, " s
 Parker Mrs Anna D, 32½ S Monroe, w
 Parker Duane, 80 E Mont, Cab Dr
 (Trailer)
 Parker Ersal, 112 Wright, Midwest
 " Mrs Inez, "
 " Wanda, "
 " Marland " s
 " Valda, " s
 " Sherry, " s
 " Marvin, " u
 Parker Geo H, 324 E Chi, Cost Acc't
 " Mrs Margaret, " (Darling
 " George B, " Air Corps
 " Joan H, "



WIRING MATERIALS
 APPLIANCES

Ph. 176 23 S. Monroe

RODNEY ALBRIGHT

BETTER PRINTING

For
EVERY
PURPOSE

Patterson Company

PHONE 42

18-20 N. Monroe St.

Coldwater, Mich.

PARKER HAROLD M, Supt Oak Grove Cemetery, res 809 W Chicago,	Parks Ollie, 15 Pilot Knob,
" Mrs Flora L, "	" Mrs Amy, "
Parker John G, Coldwater Lake, Wholesale (Crystal Beach), sale	Parks Utley, 167 N Sprague, Brass
" Mrs Grace L, " (Investments	" Mrs Lola, "
" Frances, " Off-Dr	" Vernon, " USA
Thomas	" Merlon, " USN
Parker John J, 23 N Hudson, r	" Utley, Jr, " USN
" Mrs Jessie, "	" Joan, "
Parker Melvin, 63 S Fremont, City Emp	" William, "
" Mrs Loretta, "	Parrish Fred, 81 E Montgomery, Homer
" Melvetta, " u	" Mrs Ethel, "
Parker Mrs Nora, 78 Division St,	Parrish C Sherman, 242 W Pearl, r
Parker Rex, 93 Cutter Ave, Mech	Parrish Glenn A, 314 W Chi St, B P W
PARKS & IFFLAND , 40 S Hanchett,	" Hattie B, "
Farm & Dairy Equipment, E F	" Judith Ann, " s
Parks, Linford Iffland	" Sharon Lee, " u
Parks E F, 247 W Chi, Parks & Iffland	Parrish Starr A, 104 S Monroe, Watch
Parks J S, 28 Henry Phone Co	" Mrs Nellie K, " (Rep
" Mrs Mary, "	Parshall Clarence, 51 Preston St,
" Barbara, " s	" Mrs Hester, "
" Mary Ellen, " s	" Doris Marie, "
" John J, " u	" Betty Jean, " s
Parks Lester, 245 N Hudson, Gen'l Trk	" Bonnie Joyee, " u
" Mrs Lynne, "	" Larry Lee, " u

Parshall Edwin, 74 N Polk, r	PAYNE MAURICE D , District Manager
" Mrs Cora B, "	A A A, res Ph 577,
Parshall Harold, 38 Tibbits St, City	residence 23 E Alden,
" Mrs Marion, "	" Mrs Mildred K, "
" Constance J, " s	" Barbara Jean, " es-M S C
" Douglas M, " u	PEARCE CIGAR STORE , Retailers
" Deanna M, " u	and Jobbers of Tobaccos and
Parshall Tim, 55 Preston St, Corson's	Smokers' Goods and Candies,
" Mrs Leora, "	68 W Chicago, E J Runyan,
" Willard J, " s	S J Borden
" Virginia M, " s	Pearce Mrs Nettie, 72 Division, w
Parsons Harold, 101 N Polk, Homer	Pearce Zolvy, 98 Morse St, Trk Dr-
" Mrs Lila, "	Southern Mich
Parsons Howard C, 274 Grand, Off-Wolv	" Mrs Zora, 98 Morse St,
" Mrs Rolene, " u	" Kenneth, " u
" Kenneth C, " u	" Lewis, " "
Parsons Mrs Mabel, 274 Grand, w	" Robert, " U S N
Partridge Clara B, 152 Division St, w	Peavey Guy W, 6 Chicago Ave, p p
Partridge Mrs Pearl, 217 Marshall,	" Mrs Mable, "
Waitress	PEAVEY HAROLD W , 6 Chicago Ave,
Pask Clarence C, 26 N Clay, Gas Co	Log Cabin Radio Service, Radio
" Mrs Ethel, " "	Service and Repair
" Kenneth C, " "	" Mrs Ethel, 6 Chicago Ave, "
" Margaret M, " ek	" Norma Dea, " s
Pask R T, 31 Harrison, Gas Co	Peck Evelyn, 92 Clarke Ave, Ck-Penney
" Mrs Kitty, " "	" Melvine, " (Store
" Janice, " s	Peck Glenn E, 29 N Fremont, Supt
" Richard Terry, " s	State Highway Garage
Patrick Harry Donald, 39 Daugherty, s	" Mrs Marion, 29 N Fremont,
Patten Wade, 575 W Chi, Condensary	" Anita, " s
" Mrs Alma, " "	" Glenda, " s
Patterson Carl H, 234 N Hudson, r	Peer Edgar L, 186 Hull, School Cust
" Mrs Marcia W, " Christian	" Mrs Blanche K, " "
Science Practitioner	" Robert C, " Cook
PATTERSON CO , 18-20 N Monroe,	" Ronald T, " Homer
Printing, Phone 42	Peet Ora, 180 Jackson, Plumber
PATTERSON ROY C , 324 E Chicago,	" Mrs Hazel, " "
Patterson Co	" Leo Lamar, " "
" Mrs Hilda M, 324 E Chicago,	" Ora, Jr, " Lab
Paul Mrs Edith, 199 Perkins St, w	" Charles L, " "
Paul Gay R, 77 W Wash, Salesman	Pellett Wayne C, 17 Hull, Bk Co-Op
" Mrs Edna, " "	" Mrs Salla D, " (Co
Paul Gerald W, 252 E Wash St, O	Penner Frederick, 59 E Pierce,
" Mrs Fannie L, " "	" Mrs Rosemary, " "
" James R, " s	Penner Mrs Gaynell, 229 E Chicago, w
Pavelko John L, 21 Henry, Wolv	Penner Kenneth, 23 N Jeff,
" Mrs Matilda, " "	" Iva Mae, " "
" John, Jr, " U S A	
Payne George, 86 Waterman, r	Let Home Town Merchants Show You
" Mrs Jessie E, " "	Before Purchasing Elsewhere.
Payne Lester, 65 S Clay St, Darling	
" Mrs Anna, " "	
" Larry, " s	
" Mary Ann, " s	
" Carol Jean, " u	

Patronize Directory Advertisers

LEON R. GREEN REAL ESTATE SALESMAN

Phone 475-M

79 W. Pearl

J. C. PENNEY COMPANY

A FRIENDLY DEPARTMENT STORE

COLDWATER, MICHIGAN

High Quality Merchandise at Lowest Cash Prices

Compare Our Quality Compare our Prices

"IT PAYS TO SHOP AT PENNEY'S"

- | | |
|---|---|
| PENNEY J C CO , Dry Goods, Ready-to-Wear and Shoes, 58-60 W Chicago, C R McConnell Mgr | Petsch Mrs Francis J, 185 W Chi, Hi-Speed Grill |
| Pepera Joseph B, 65 N Monroe, Pharmacist Mac's | Petty Carol, 298 W Chi St, |
| " Mrs Joy, 65 N Monroe, Occupational Therapist SH | " Mrs Catherine, " |
| Perk Mrs Agnes, 30½ E Chicago, Regal | Petty Howard, 340 E Wash, |
| " Ralph, " | Petty John 43 Daugherty St, r |
| " Rosemary, " | " Mrs Alice, " |
| " Judy Ann, " u | Pfost Neil, 102 N Hanchett, Dep Sheriff |
| Perk Ralph, Armory Hall, Custodian | " Mrs Doris, " |
| Perk Wm H, 91 Hooker St, r | " Bruce, " u |
| " William C, " Core maker | " Michael, " u |
| Perrin Mrs Ethel L, 26 Waterman, Off | Phair Mrs Hazel, 104 E Chi, Quincy, Reporter Off |
| " Wk | Phelps Mrs May, 123 Walnut St, w |
| Perrin Frank E, 258 Grand, P O | Phelps Dr Norman E, 12 Cornwell Ct, |
| " Mrs Myrtle B, " | " Mrs Charlotte, " (Dentist) |
| Persails Arleigh, 336 Grand, Regal | " Dorothy Jean, " Tch |
| " Mrs Ruth D, " | Philbrick Clarence, 215 N Fremont, Lab |
| " Arthur A, " u | " Mrs Clara A, " |
| " Rodney R, " u | Philbrick Herbert J, 93 Taylor, Ins |
| " Arlene Ruth, " u | " Mrs Evelyn, " s |
| Persails Stanley, 186 E Chi, Lansing | " Joan M, " s |
| Petch Donald J, 145 Marshall, Mach | " Doris Ann, " s |
| Petch Harold J, 37 E Mont, Homer | " Ronald H, " u |
| " Mrs Esther, " | Phillips Mrs Annie, 354 N Hudson, w |
| " Harold Wm, " u | " Bernice, " |
| PETE'S HIGHSPEED , 146 W Chicago, Clyde H Bodie | " Alfred J, " Tech |
| Peters C A, 274 W Pearl, Real Estate | Phillips Chas K, 74 Morse St, Salesman |
| " Mrs Elsie, " | Phillips Herbert, 159 E Chicago, r |
| Peters Dale Paul, 57 Race St, Lab | " Mrs Ada, " |
| " Willis Lee, " USN | Phillips F Wayne, Arlington Hotel, Clk |
| Petersen Walter F, 235 E Chicago, Tel- | Phinney Mrs Effie, 99 Green, w |
| " Mrs Alta, " (Engineer) | Phinney Ralph D, 261 W Chi St, c t |
| " Kathryn, " Mus Tch | " Mrs Eva M, " |
| Peterson Mrs C H, 172 Church, w | " Dorothy, " Sec'y-Ann Arbor |
| Peterson James, 75½ E Mont, Qual | Phippo Rebecca, 137 N Clay, Fed-Mogul |
| " Mrs Mildred, " Qual | PHOENIX MUTUAL LIFE INS , Mrs Clela Maugherman Agt |

Patronize Directory Advertisers

CHRYSLER PLYMOUTH

Sales & Service

International Trucks

TIRES

AUTO ACCESSORIES

PILLSBURY MOTOR SALES

100 W. Chicago St.

PHONE 53
PHONE 9198

Pickett Arlene, 146 S Monroe, Bkbp	Pifer Joseph A, 139 Elm St, City
" Barbara Jeanne, " s	" Mrs Irene N, " "
Pickett Carl, 148 S Hudson St, Wolv	" Lester W, " Davis News
" Mrs Marie, " "	" " " Stand
" Barbara, " u	" Floyd, " "
Pickett Wm C, 500 E Chicago, Salesman	" Pansy I, " s
" Mrs Emma M, " Bk	" Ronald, " s
" Joan Mary, " s	Pifer Walter, 43 Preston St,
PIERCE GEO R , Gen'l Ins & Loans,	" Mrs Nancy, "
Ph 265, res and Office,	PILLSBURY MOTOR SALES , 100 W
residence 25 Grand,	Chi, Chrysler-Plymouth Sales &
" Mrs Minnie, " "	Service, International Trucks,
" Marjory R, " bk	M L Pillsbury, Phones 9198 & 53
" Geo H, " "	Pillsbury Marion L, Auto Sales, ph
PIERCE LEONARD R , 29-31 N Han-	289-M, res 33 W Alden,
chett, Dodge and Plymouth	" Mrs Lois J, " "
Autos, Garage Service and Stor-	" Joan, " s
age, Ph 572, res Ph 47F4,	Piteher Ralph, 53 W State, Ft Custer
res Coldwater Lake, Pearl Beach,	" Mrs Mabel, " "
" Mrs Gladys, " "	" Leonard, " s
Pierce Otis, 244 E Chi,	" Peggy Ann, " s
" Mrs Bessie, " "	Pittsenbarger Orrin C, 281 E Chi, Tour-
Pierce Wm E, 191 Henry,	" Mrs Sue, " (ists)
	Pixley Arthur, 84 E Alden St, Shaw
	" Mrs Mabel, " "
	Pixley Bert, 16 Munson, Homer

DIRECTORY ADVERTISING
is
GOOD ADVERTISING

POLLOCK

PLEASES
PARTICULAR
PEOPLE

in

Lumber Building Materials

HARDWARE, PAINTS

COAL and STOKERS

:-:

PHONES

1 2 5

Plant Harrison A, 95 Waterman, Bkbp	Powell Mrs Florine 245 E Pearl, S H
" Mrs Althea A, " Bkbp	" Robert, " U S N
" Wayne T, " Calif	" Donald, " c s-M S C
" Norman K, " Darling's	" Theodore, " c s-U of M
" H Dale, "	" Richard, " s
PLASTIC DIV OF L A DARLING CO,	Powell Wm J, 165 Marshall, Ct Stenog
306 S Clay St, Ph 85, Mgr E C	Poyser Mrs Lou, 87 Coombs Ave, w
Matthews	Pratt Barbara, 195 N Hudson, S H
Plue Helen M, 142 Hull St, w	PRATT MFG CO, 168 Division, S L
Poling Berl, 99 E Chicago, Ck	Wing, Geo E Kershaw, Gen'l
" Mrs Margaret, " Ck	Partners
Poling Ellery E, 86 W Mont, Herdsman	PRATT MOTOE SALES, 11 S Hudson,
" Mrs Opal, "	DeSoto-Plymouth Sales & Serv-
Pollock Mrs Ethelyn, 163 Marshall, w	ice, Electrical Appliances, Ken-
POLLOCK & SON, Coal, Lumber and	neth V Pratt, Ph 38
General Building Material, 112-	PRATT KENNETH V, 148 Marshall,
136 W Chicago, Ph 125, L H	Pratt Motor Sales
Woodward Mgr	" Mrs Reta, 148 Marshall,
Pope Paul, 28 N Polk, Tr Dr	Pratt Mrs Mae, 113 N Fremont, w,
" Mrs Louise, "	Housekeeper
" Paul W, Jr, " s	Pratt Robert J, Rms 130 N Hudson,
" Donald, " s	Pratt Motor Sales
" Rosemary, " u	Prentice Mrs Margaret, 23 Cutter Ave,
" David, " u	Dom
Porter Mrs Gertrude, 293 W Chi St,	PRESBYTERIAN CHURCH, Marshall
" LaVaun, " s	Cor Church, Pastor Rev Chas C
Porter Mrs Leona, 172 W Chi, Pratt's	Lindsay
Porter Lydia, Res S H, Att'dt S H	Prestidge Bert, 19 Clarke Ave, Carp
Post Frank I, 142 Morse St, Ins	Prestidge Edwin, 157 E Wash St, r
" Mrs Lura M, "	Prestidge Kent, 113 N Fremont, r
Pothoff Ray, 99 W Pearl St,	Prestidge Louis, 67 Peckham St, Barber
" Mrs Mattie, "	" Mrs Mary, "
Pothoof Joe, 324 W Chi St, r	" Joyce Anne, " s
" Mrs Elda, "	Prestidge Robert, 160 E Wash, B P W
Pothoof Roland, 324 W Chi St, Plastic	Plant Op
" Mrs Beulah, "	" Mrs Marjorie, " Off-Dr
" Larry Dee, "	Meier
Potter De Wayne, 93 S Mich Ave, Carp	Preston Arthur, 480 Grand,
" Mrs Maxine, "	" Mrs Arthur, "
" Ethel Ann, " s	Preston Mrs Eva A, 179 N Hudson, w
Potter E Merl, 128 S Spragne, Midwest	Preston LeRoy, 223 Division St, s
" Mrs Grace L, "	Price Mrs Virginia, 19 S Clay,
" Edith V, " s	Priest Earl E, 249 Hull St, Chef
" Muriel G, " s	" Mrs Elsie, "
" Virginia K, " u	" Charles, " Dancing Inst
" Elton M, Jr, " u	Production Credit Ass'n, 19 N Monroe,
Potter Rev E T, 29 Cutter Ave, Minister	Clela Maugherman Rep
" Mrs Ethel, "	PRUDENTIAL INS CO, 188 N Hudson,
Potter Stanley C, 22 Morse, Coldwater	Ph 191, Agt Karl W Volk
Dairy	Pudak Anthony K, 146 Harrison, Pat-
" Mrs Abbie, " H M C	tern Maker
Potts Mrs Arah, 188 Marshall, Teh-S H	" Mrs Carrie, "
" Marilyn, " s	Pulaski Edward, 155 S Monroe, Pratt's
Powers Mrs Alice, No 24 Pilot Knob,	Purdy Frank A, 351 Grand, Meat Cutter
Powers Louis, 19 Jay St, Lab	Purdy Ransome, 142 Church St, r
" Mrs Clara, "	Purvis Betty Lou, 220 N Mich,

THE WAR HAS TAUGHT US MANY THINGS . . .

ONE IMPORTANT LESSON IS—that an automobile will last much longer with a little REGULAR care and attention.

WE URGE all auto owners—to continue to give the old car, that REGULAR CARE until the long awaited new one is available.

PRATT MOTOR SALES

Your

DE SOTO-PLYMOUTH DEALER

UNIVERSAL ELECTRICAL TIRES - TUBES
APPLIANCES BATTERIES - ACCESSORIES

11 Hudson St. — PHONE 38

Putnam Donald M, 68 Hooker St, Pilot
" Mrs Helen, "
" Roberta, " s
" Patricia, " s
" Donna, " s
" Michael, " s

Putnam Leo, 133 S Monroe, Mgr Good-
year Store
" Mrs Grace, "

Q

QUALITY SPRING PRODUCTS, INC,
10-18 So Drive, W T Donkin
Pres and Treas, E H Sortwell
Vice Pres, J A Kennedy Sec'y

Quimby Harry, 315 E Garfield Ave,
Chevrolet Garage
" Mrs Sarah, 315 E Garfield Ave,
" Charles A, " s

Quimby Mrs Lucy, 107 Elm St, w

Quimby Max L, 61 N Fremont, Serv Sta

" Mrs Ruhamah, "
" Ronn M, " u

Quinn Charles, 20 Mills, Pollock
" Mrs Jessiebelle, "
" Nancy, " s
" Robert, " s
" Earline, "
" Richard, "

Quinn Sherman, 36 Whitten Ave, Wolf
" Mrs June, "
" Charles E, " s
" Patricia A, " s
" Janice L, " s
" James H, " s

Quinting Clifford E, 12 Taylor, Lued-
der's Shoe Store
" Mrs Geraldine, R N, 12 Taylor,
Off-Dr Frazer
" Diane, 12 Taylor, u

R

Ragan Samuel M, 86 Wright, Plastic
" Mrs Josephine, "

RAILWAY EXPRESS AGCY, Off
Depot, Ph 4, Agt D Hoogenboom

Patronize Directory Advertisers

REED'S FINE FOODS

STEAKS - CHOPS - CHICKEN DINNERS
SHORT ORDERS - SOFT DRINKS

694 W. Chicago

J. CLYDE REED
CORA REED, Proprietors

Rainey Lyle, 92 Hooker St, Pratt	Raymond Floyd, 157 Waterman, Garbage
" Mrs Gertrude, " H M C	" Mrs Clara, " (Collector
" Royce, " s	" Donald, " s
" Robert, " U S M	" Marjorie, " s
Rakoske Michael, Res S H, Att'dt S H	Raymond Harlow, 17 Elizabeth, Shaw
" Mrs Myrtle, " "	" Mrs Frances, " "
Randall Floyd H, 15 Pelton, r	" Chas, " U S A
" Mrs Juno, " "	" Norma Jean, " s
Ransford Elsie, 63 N Hudson St, Teh	" Dorothy, " s
Ransom Harlan R, 20 Orchard,	" Kathryn, " s
Rapp Carl H, 255 S Jefferson, Homer	" Helen, " s
" Mrs Catherine, " "	" Jimmy, " s
" Carl, " "	" Jerry, " "
" Mrs Carl, " "	" Mrs Nellie, " w, 88 Yrs
Rapp Chas M, 97 Hooker St, r	Raymond Robert 27 W Alden, Olmstead
" Mrs Marie, " "	" Mrs Shirley, " (Dairy
" Anna, " "	" William, " "
Rappleye Frank, 106 Perkins St, r	Re Mrs Stella, 158 Grand, w
Rasler Samuel, 111 Wright, Mech	REA JOHN J, 418 S Jeff, Sanitary
" Mrs Elizabeth, " "	Engineer
" Thomas Lee, " u	" Mrs B, " Prop City
Rasler Vincent, 21 S Hudson St, Treat's	News Stand
" Mrs Agatha, " "	Reardon Frank, 223 Church St, Painter
" Charles, " Treat's	" Mrs Ida, " "
" Barbara, " s	RED CROSS CENTER, 76 Marshall St,
" Norma, " s	Work Rooms, Margaret Sloman
" Richard, " s	Executive Sec'y
" Joyce, " s	Reed Alfred, 271 Hull, Dep Sheriff
Rathbun Estel, 113 Division, S M G	" Mrs Zella
Rathbun Harold L, 163 Henry, Pratt	(Mother), " "
" Mrs Luella, " "	Reed Gene, 26 Orchard, Trk Dr
" Rosalee, '6' s	" Mrs Gene, " "
Rathbun Lyle, 42 Abbott, Landscaping	REED J CLYDE, 694 W Chi, Props
" Mrs Mary, 42 Abbott,	Reed's Fine Foods
Rawls Mrs Wm, 88 E Chicago, w	" Mrs Cora, 694 W Chi,
Ratray William J, 107 Division St, r	" James C, " u
Raymond Elmer, 22 W Alden, r	Reed John W, 65 S Hudson St, Tr Dr
" Mrs Iva, " "	" Mrs Sallie, " "
" William H, " r	" Virginia C, " s
" Stetler, " "	" Addie Charolette, " Shaw

Reed Loren, Rt 4 Coldwater, Milk Prod Co	Reppert J B, 211 S Jefferson, Clerk
Reed Steve, 80 E Montgomery, Cook (Trailer)	" Mrs Doris, "
REED'S FINE FOODS , 694 W Chi, Ph 361 RX, Clyde & Cora Reed	" Donald, " s
Rees Kendall, M.D., Coldwater S H, Hospital Physician	" Richard, " s
" Mrs Hellen, Coldwater S H,	" Carolyn, " s
Reese Burton, 130 S Mich Ave, Hospital	REXALL DRUG STORE , 6 W Chicago, Ph 205, Lyon Drug Store
" Mrs Lilah, "	Reynolds Clesson F, 27 N Polk, Pratt
" Judy, " u	" Miss Grace A, " Off-Homer
Reeves Cash L, 66 W Wash, Insurance	" Clesson F, Jr, "
Reeves Mrs Bertha, 56 Jackson St, w	Reynolds Bud, 144 Wright, Lab
Reeves Mrs Lillie, 169 S Hudson St, w	" Mrs Esther, "
REGAL MFG CO , 45-51 W Pearl, Mfrs Marine Engines, Pres & Treas	" Robert B, "
Robert W Allen, Vice Pres	" Lois Marie, " s
Sec'y Mrs Elizabeth C Elliot,	" Jane Ann, " s
Ass't Sec'y Frances E Ferguson,	" Lloyd James, " s
Gen'l Mgr David F Walters,	" Patricia Mae, " u
Supt E P Jividan, Ass't Supt	" Jerry Lee, " u
Milton L Hatfield	Reynolds Harry, 136 Division St,
Rehm Harold, 33 N Polk, Asbury's	Reynolds Lynn H, 37 Elizabeth, Mech Buick Garage
" Mrs Elizabeth J, "	" Mrs Josephine, 37 Elizabeth St,
" Robert H, " s	" Donald, " USN
" Michael A, " u	Reynolds Wm, 68 W Washington, r
Rehm John, 230 E Wash, Night Watch Midwest	" Mrs Ella, " "
Relich Frank, 80 E Pierce, s	" Harry, " H
RENNELL E J, M.D. , Res State Home, Med Supt	Rhodes Harvey F, 426 Morse St, Supt S H Farm
" Mrs Mary E, " "	" Mrs Laura, " "
" Edwin Jas, " s	" James, " s
" Mary J, " s	Rice Harold, 53 N Hudson, Bkpk Homer
RENSHAW FRED J , Judge of Probate, Ph 456-M, 289 Marshall,	" Mrs Rolene, " Tech
" Mrs Gladys N, " "	Rice Mrs Lida, 252 Marshall, w, H M C Plastic
" Rosemary, " s	RICHARDS DRESS SHOP , 24 W Chi, Mgr Mrs Viola Knisely
" David F, " s	RICHARDS JOHN G , 525 Grand, Int (house car) Dec
" Virginia Louise, " s	" Mrs Margaret, " s
" Carol Anne, " s	" Rosemary, " s
" Nancy Jean, " s	Richards Walter, 146 S Monroe, Qual
Renshaw John, 74 Peckham St, r	" Mrs Lenore, " "
" Mrs Elizabeth, " "	Richardson Mrs Ann, 165 Waterman, w
Renshaw Oscar, 121 W Pearl St, Teh	Richardson Bernard, 88 E Chi St,
" Mrs Mary, " "	Richardson Billy, 282 Marshall St,
" Robert, " s	" Mrs Beatrice, " (Plumber
" Judith, " s	" Nancy Lee, " u
" Thomas, " s	Richardson Geo, 84 Jackson St, Vogt's
Reppert B L, 54 N Polk r	" Mrs Goldie, " "
REPPERT IRVING , I G A Store, 21 W Chi, Ph 84, res 45 Henry,	Richardson Gerald G, 28 Liberty, Pratt
" Mrs Mildred, " "	" Mrs Helen, " "
" Wendell W, " USA	" Laurel Faye, " u
	" Vera Jean, " u
	Richardson Heman, 74 E Wash St,
	Richardson Orval, 165 Waterman, City Engines Off

Patronize Directory Advertisers

ROBY DRUG STORE**CUT RATE DRUGS**

WALL PAPER — PAINTS — GIFTS

42 West Chicago St.

PHONE 82

- | | |
|--|--|
| Rickard Mrs C A, 126 Cutter Ave, w | Robertson Fred, 103 Green, Pratt's |
| RIKER SIMON B , 37½ W Chicago St, | " Mrs Charity, " w |
| Rep New York Life Ins Co, res | Robey Floyd, 176 Jay St, Carp |
| 50 Reading St, Hillsdale, Mich | " Mrs Margaret, " |
| Rimes Oliver, 67 W Chi St, Cigaret | " Betty Jane, " Ward |
| Billboards | " Darlene, " Lee's Annex |
| residence 354 W Chicago, | " Loraine, " Care of Chil |
| " Mrs Pauline, " | " Maxine, " Care of Chil |
| " Dorothy, " s | " Mary Kathleen, " Care of Chil |
| Rinehart Earl, 64 Hooker St, Trk Dr | " Thomas, " |
| " Mrs Charlotte, " | Robinson Berry,, 75 E Mont, Homer |
| " Donald D, " u | " Mrs Belle, " |
| " Richard E, " u | Robinson Carl, 67 N Hanchett, |
| Ritter Ferris O, 60 W Wash, Garage | " Mrs Lorene, " |
| same address | Robinson Clyde L, 29 W Pierce, Homer |
| " Mrs Mamie, 60 W Wash, | " Mrs Ruth W, " |
| Ritter James, 209 W Garfield Ave, | " Nancy Ann, " s |
| " Mrs Ester, " (Plastic | " Patricia, " s |
| " Stanley, " s | " Jack, " s |
| " Nancy, " s | " William, " s |
| " Ronald, " s | Robinson Miss Laura A, 73 N Monroe, |
| Ritz Hotel, 172 W Chicago, Tourist | Chr Branch Co Red Cross |
| Hotel | Robinson Mrs Ruth, 131 E Chicago, w |
| Ritzenthaler Mrs Ivah, 172 W Chi St, | " Lyman, " Midwest |
| Tourist Hotel | " Ann J, " s |
| " Kenneth, 172 W Chi, | " Janette L, " s |
| Ritzenthaler Kenneth, 172 W Chicago, | Robinson (Jack) Verne, 36 Orchard, |
| " Mrs Mary, " (Ritz Hotel | Foreman Shaw |
| Ritzenthaler Louise, 189 W Chi, Waitress | " Mrs Lucille E, 36 Orchard, |
| " Linda Gail, " u | " Barbara J, " s |
| Riva Joseph, 197 W Chi St, Brass | " Marion L, " s |
| " Mrs Beulah, " Plastic | " John H, " u |
| Roach Floyd R, 67½ E Wash, Homer | Robison W O, 87 Pierson, ck Johnson |
| " Mrs Amy Belle, " | " Mrs Julia, " |
| " James W, " u | ROBY LYNN B , Drugs, Paints, Station- |
| Rosch Mrs Minerva, 236 Division St, | ery, Oils, Wall Paper, 42 W |
| Robbins Mrs Clara, 112 S Hudson St, w | Chi, Ph 82, res Rt 6, Coldwater, |
| Robbins Curtis, 295 S Jefferson, | " Mrs Pauline, " |
| " Mrs Dorothy, " U S A | " John, " U S A |
| " Larry, " u | Roby Norman E, 292 W Chi, Drugs |
| Robbins Irving, 295 S Jefferson, Plastic | " Mrs Florence, " |
| " Mrs Florence, " s | Rock Stanley, 96 Jackson, Midwest |
| " William, " s | " Mrs Ruby, " s |
| Robbins Mrs Marie, 83 N Polk, SH | " Sharon Maxine, " u |
| " Lewis, " s | Roe Eloise, 19 Avery Drive, Qual |
| Roberts Mrs Louise, 8 S Monroe St, | |

Patronize Directory Advertisers

ENDOWMENTS

ANNUITIES

ROHRER & ROHRER

37½ W. Chicago St. — Phone 8

General Insurance Agents

AUTOMOBILE — CASUALTY — FIRE

WOLVERINE MUTUAL INS. CO.

LINCOLN NATIONAL LIFE INS.

MARVIN C. ROHRER

DONALD E. ROHRER

Roelly Robeson, 64 S Jeff, U S Emp	Rohrer Marvin C, 172 W Chi, Gen Ins
" Mrs Virginia, " (Service	" Mrs Elizabeth J, "
" Barbara, " s	" Susan, " s
Roeser Howard W, 86 S Clay, P O	" Thomas, " s
" Mrs Alice E, " u	" Janet, " u
Rogers Mrs Alta, 275 Hull St, w	" Donald E, " Gen'l Ins
" Danny, " Taxi Dr	Rolfs Ellsworth, 61 Charles, Garbage
ROGERS DALE P , Bicycle Sales, Re- pairs and Supplies, 7 S Hudson, res Ph 354-W, res 33 S Hudson	" Mrs Lucille, " (Service
Rogers Clifford, 33 Hanchett, 284 Res- taurant	" Ellsworth A, " s
" Mrs Ruth, 33 Hanchett, Denny's	" Linda Lou, " s
" Vern, " (Grill	" Judith, " u
ROHLOFF AUTO SERVICE , Auto Re- pairs, Gulf Gas, 331 S Clay, Lee Rohloff	ROMEY PAUL K , 74 E Alden, Hamil- ton & Romey Auto Sales
Rohloff Lee, 331 S Clay, Gulf Service	" Mrs Dorothy, 74 E Alden,
" Mrs Elsie, " u	" Kenneth, " u
" Betty Jane, " u	Rominger Mrs Ida M, 74 Peckham, Prae Nurse
" Robert, " u	Rommel Geo, 39 Cutter Ave, Lab
ROHRER & ROHRER , General Insur- ance, 37½ W Chi, Ph 8, Marvin C Rohrer, Donald E Rohrer	Roosevelt School, 15 E Wash St,
Patronize Directory Advertisers	Root Charles, 221 N Clay, Lab
	" Mrs Luella, " u
	Root Flora E, 11 N Jeff, Off Work
	Rose Albert, 55 Green, Fox Greenhouse
	Rose Bertha, 65 Division St,
	Rose Fannie, 124 S Clay St,
	Rose Mrs Mina, 275 W Chi St, w

- Rose Warren D, 144 N Hudson, Supervisor 2nd Ward
 " Mrs Clara I, "
 Rose Wm, 41 E Montgomery, Roofing
 " Mrs Wm, "
 " Ann, " s
 " Gloria, " s
 " Betty, "
 Rosecrants Mrs Maude, 128 E Wash, w
ROSENBERG PHILIP, 29 W Railroad,
 Junk & Waste Material Buyer,
 Ph 261, residence same address,
 " Mrs Sarah, "
 " Samuel, "
 " Frances D, " W A C
 " Marvin, " s
 Rosenberry Frederick, 43 Race, U S N
 " Mrs Amelia, "
 " Frederick, Jr, " s
 " Stuart, " s
 " Angela, " s
 Rosenberry George, 48 E Wash, Pratt
 Rosenberry Harold E, 73 N Polk, Pratt
 " Mrs Bernice G, "
 Ross Clark L, 89 S Jefferson, Homer
 " Mrs Mae, "
 Roth Alfred L, 115 S Monroe, Homer
 " Mrs Ethel F, "
 " Lucile M, " Homer
 Roth Robert, 56 Morse St, Homer
 " Mrs Mildred, "
 Rowan Mrs Harriet, 146 S Monroe, w
 Rowe Herschel, 111 S Hudson, Manu-
 facturing Repes for Dobbins
 " Mrs Ellen M, "
 " James W, " U S N
 " Robert F, " Air Corps
 " Jack D, " U S N
 " Mary E, " s
 Rubley Clare B, 113 Pierson, Dairy
 " Mrs Marjorie, " Off-S M G
 " Robert, " s
 Ruder Herbert E, 36 Henry, Trk Dr
 " Mrs Ruth, "
 " Edwin, " u
 Rudish John, 263 E Washington, Meeh
 " Mrs Josephine, "
 Rudy William, 94½ Pierson, Stag Cafe
 " Mrs Edith, " Waitress
 " Kolene Kay, " u
 Rumens Ernest, 102 Church, S H
 " Mrs Gertrude, " S H
 " Theodore, " Tel
 " Miriam, " s
 Rumfelt Floyd, 172 E Wash, Moulder
 " Mrs Vesta, " (Homer)
- Rumsey Josephine, 397 W Chi St,
 " John De, " Francis Eq
 " Patricia, " ph op
 " James, "
RUMSEY OTTO, 499 Grand, Farmer-
 Otto's Sport Shop
 " Mrs Louise, 499 Grand,
 " Eugene, "
 " Dion, "
 Runyan Harry B, 403 Marshall, c t
 " Mrs Helen, "
 Ruple Chas A, 402 Marshall, S H
 " Mrs Mabel G, "
 Ruple Mrs Laura, 196 N Hudson, w
 " Miss Grace, " Piano Tch
 " Miss Lora Lee, " Stenog
 Rupright Maurice, 96 Daugherty St,
 " Leon, " (Painter
 Rupright Paul N, 55 N Hudson, Contr
 " Mrs Lillian " s
 " Wm Lee, " s
 Rupright Mrs W E, 141 E Pearl St, w
 " Esther, " Teh-Bat Ck
 " Rodney, " Contr
 Rurka Felix B, 113 Hooker, Homer
 " Mrs Icy Mae, "
 " Bernard E, " s
 " Roger A, " s
 " Linda M, " s
 " Bonnie L, " u
 Russell Alger, 551 W Chi, Harding's
 " Mrs Marguerite, "
 " Leonard, " s
 Russell Betty, 102½ Waterman, Off-
 Plastic
 Russell Carl F, 48 Tibbits St, City
 " Mrs Alice, "
RUSSELL HAROLD, 551 W Chi St,
 Co Surveyor
 " Mrs Grace, 551 W Chi St,
 " Virginia, "
 " Robert, "
 Russell J H, 108 S Clay, State Att
 " Mrs Etta M, " (at S H
 Russell Mrs Louise, 20 Harrison, Tch
 " Janet, " s
 " Earl, "
 Russell Marilyn, 68 E Wash St, s



APPLIANCES

PHONE 176

RODNEY ALBRIGHT

23 S. Monroe

Russell N C, 140 Jackson St, r	Saltzman Albert, 90 S Monroe, r
" Mrs Jennie, "	" Mrs Nora, "
Ruthrauff Ivan G, 39 Daugherty, Carp	" Marcella, " s
" Mrs Teena, " Waitress	" Oliver, " s
Ryan Earl, 124 Morse St, Mgr Socony Vacuum Oil Co	Sampsel Miss Marjorie, 158 N Clay, Treat's Off
" Mrs Gula, 124 Morse St,	Samuel David G, 193 Church, Chief Eng
Rybka John, 37 W Garfield, Wolv	" Mrs Marian, " (Wolv)
Ryder Earl D, 218 E Pearl St, r	" Jimmy, " s
" Mrs Thursa, "	Sanders Bert, 57 Cutter Ave, Trk Dr
Rzepka Andrew, 37 W Garfield, Farms	" Mrs Dorothy, "
" Julia, "	" Gary, " u
" Genevieve, " H M C	" Judy, " u
" William, " Denny's Grill	Sanders C Leonard, 39 W Mont, Brass
Rzepka Mrs Antone, 191 Jay St, w	" Mrs Grace B, "
" Stanley C, " Wolv	Sanders Gerry, 176 W Pearl St, r
" William J, "	" Mrs Carrie, "
" Mary Jane, " s	Sanders John, 98 N Hanchett, Brass
" Gloria A, " s	" Mrs Phyllis, "
Rzepka Wm, 217 Race St, Quincy	" Bernadette, " u
" Mrs Rose, " (Cement)	Sandrock Mrs Marion, 49 E Park Ave, w
	" Anna Marie, " u
	Sands David, 27 Peckham, r
	SANDWICH BAR , 74½ W Chi, R J Wallace Prop
	SANFORD INSURANCE AGENCY , 28 W Chi, Ph 400, Emeline Sanford Prop
	SANFORD EMELINE , 57 E Chi,
	Sappington Walter, 24 Munson, r
	" Mrs Ethel May, "
	Sattison Mrs Hattie, 64 Cutter Ave, w
	" Mildred, "
	" Elva Dorene, "
	Saunders Allen, M D, 91 E Chicago, Intern U of M Hospital
	SAVINGS BANK , see Branch County, etc
	SAYRE DR FRED W, D O , 39 Balfour Drive, Osteopathic Physician & Surgeon, Specialist Rectal diseases, Phone 118 (Office S M Bldg)
	" Mrs Evelyn, 39 Balfour Drive,
	Scaggs Albert C, 204 Henry, City Emp
	" Mrs Matilda, "
	Scaggs Ivan, 65 N Hanchett, Bd P Wks
	" Mrs Betty, " Bkkp
	LEON R. GREEN REAL ESTATE SALESMAN
	Phone 475-M 79 W. Pearl

SEALOCK ABSTRACT CO.

Office and Residence 15 Henry St.

COLDWATER, MICHIGAN

ABSTRACTS, REAL ESTATE and INSURANCE

We offer you Many Years' Experience as well as Prompt Service

PHONE 221 M

Seaggs Virgil, 46 Pelton, St Hiway	Schmidt David E, 386 Grand, Coca-Cola
" Mrs Virginia, "	" Mrs Ruth, " (Co
" Bonnie Jean, " s	Schubel Mrs Dorothy, 297 Hull St,
" Cecelia Ann, " s	" Shirley, " s
Seantlan Lilis, 109 Waterman,	" Jean, " s
Scheidler Maude, 204 N Clay, H M C	" Jack, " s
SCHIEDLER ADVERTISING SERV-	" Mary, " s
ICE, 46½ W Chicago, Ph 757-W,	Schuette Milton, 172 Waterman, Shaw
R N Scheidler	" Mrs Marian, " Shaw
Scheidler Rollin N, 105 Henry, Adver-	" Mrs A, "
tising Service	Schulmeyer Dorothy, 85 Walnut, Shaw
" Mrs Irma, 105 Henry,	" Arlene, " Shaw
" Beth Lou, " s, ck S D	SCHULTE AMUSEMENT CO, Props
" Frances M, " s	Tibbits Theatre
" John Robt, " s	Schultz Edward, 9 Van's Ave, Truck
" Donald F, " s	" Mrs Francis, " (Farmer
" Rollin G, " s	Schultz Paul R, 68½ Elm St, Crowell
" David A, " u	" Mrs Judith, " (Co
" Irma, " u	" Betty, " s
Scheidler R G, 148 E Pearl St, r	Schultz Dr Sam'l, 88 Marshall, Phys &
" Mrs Minnie M, "	" Mrs Anne, " (Surgeon,
Schlatter Chas M, 149 Division, State	Schumaker Roy, 297 Morse, Mech
Highway Dept	" Mrs Bernetta, "
" Mrs Daisy, 149 Division St,	" Ronald, " Ass't Mgr
" Carol, " s	" Mrs Elizabeth, " (Tribolet
Schlottman Mrs Louise, 250 S Jeff, w	" Carmen, " u
SCHLOTTMAN (BARNEY) MELVIN,	Schutte Wm S, 123 S Clay St, Sales
106 Morse, "Barney's" Veg and	" Mrs Fern, "
Meat Market	Schwartz Edwin, 236 W Chi St, Wolv
" Mrs Iva M, 106 Morse	" Mrs Kathryn, "
SCHLUBATIS GORDON R, Co Agl	" Mary Ann, " u
Agent, Ph 91, res Ph 49F11,	Schweitzer Henry, 173 Park Ave, U S A
residence U S 27 2 Mi South,	" Mrs Betty, "
" Mrs Harriet M, " s	Scott Mrs Marie, 27½ S Monroe, Qual
" Willard H, " s	" Jack, " s
" Joyce Harriet, " s	Scott Mrs Mary L, 75 Daugherty, w
" Sybil F, " s	Scott Samuel A, 173 E Chicago, Mac
Schmedlin H E, 161 E Chi, Salesman	" Mrs Yvonne A, " (Furniture
" Mrs Lou, "	Serewe Mary Katherine, Arlington Hotel

Patronize Directory Advertisers

- Scriber George, 172 Perkins St, Carp
 " Mrs Jennie, "
 " Celestia, "
 " Earl, "
 Scripser Mrs Jo Elma, 228 Grand, w
 Sears Barber Shop, 97 Morse St,
SEALOCK ABSTRACT CO, office and
 res 15 Henry, Phone 221 M, Mrs
 Mabel Sealock Prop
 Sealock Mrs Mabel F, 15 Henry,
 " Chrystal, " (Abstractor
SEBALD H A, RFD No 6, Vice Pres-
 Gen'l Mgr National Utilities
 " Mrs Mary B, RFD No 6,
 " Craig H, " US N
 " Dana E, " US N
 Sebring Mrs Luina, 299 W Pearl,
 Secord Ray, 495 Marshall St,
 " Mrs Melda, " SH
 " Keith, " s
 Seeyle M O, 76 Hull St, Chemist-
 " Mrs Marguerite, " (Wolv
 Seiler A F, 155 Walnut St, Pratt's
 " Mrs Eva, "
 Seiler Francis, 161 E Park Ave, Tr Dr
 " Mrs Lucille, " (Pratt
 " Jerry, " s
 " Larry, " u
SEILER JOHN B, 295 Marshall, Mgr
 West Union Telegraph
 " Mrs Rachel M, "
 " John C, " US N
 " Katherine T, " s
 " Richard T, " s
 " Karen Ann, " u
 Seiler Joseph, 24 N Fremont, Trk Dr
 " Mrs Cora Belle, "
 " Joanna Kay, " u
 Seiler Karl, 151 N Fremont, Trk Dr
 " Mrs Vera, "
 " Ray, " US N
 " Ruth, " s
 " Vondae, " s
 " Helen, " u
 Seils Mrs Louella B, 275 W Chi St, w
 Seitler Percy, 136 N Clay, Regal
 " Mrs La Vetta, "
 " Richard Percy, " u
 Seitz Mrs Elizabeth, 107 Division St, w,
 Prac Nurse
 Selby Mrs Rena, 18½ N Monroe, H M C
 " Roland, " s
 " Merabeth A, " s
 Selby Mrs Rhoda, 99 Perkins St, w
- Sellers Fred, 225 Division St, Homer
 " Mrs Muriel, "
 " Oron J, " s
 " Ann, " s
 " Evalynne, " u
 " Chris, " u
 Semmelroth Miss Melissa, 21 Liberty,
 Teh
SEMMLER E F, 95 N Hanchett, Mgr
 Francis Equip Corp
 " Mrs Meda, 95 N Hanchett,
 " Carole Ann, " s
 Service Mrs Margaretta,
 61½ N Fremont, w, H M C
 " Michael Joseph, "
SERV-U-WELL GROCERY, 81 S Hud-
 son St, Leon D Hard Prop
 Shaffer Leslie, 60 Elm St, Lab
 " Mrs Leota Cobb, "
 " Russell, " US N
 " James, " s
 " Natomi, " s
 " Charlayne, " s
 " L D, " u
 " Royce, " u
 Shaffer Max, 74 E Wash St,
 Shaffmaster Max, Apt 100 Church,
 Bronson
 " Mrs Alice Joan, " Beautician
 Shank H L, 98 S Jeff St, r
 " Mrs Nellie M, "
 Shank Mrs Iva, 6 Walnut,
 " David, "
 " John, "
 " Howard L, " cs
 Shank Richard, 130 N Hudson, s
 Sharp Harold C, 33 Elm St, Qual
 Sharpe Asa, 310 Grand, Brown Gar
 " Mrs Mildred, "
 Sharpe Henry, 56 Van's Ave,
 " Alice, " Qual
 " Geraldine, " Qual
SHATTUCK FUNERAL HOME, 27
 Marshall, Ph 262, Mgr L L
 Livermore, Funeral Director
 Shattuck Mrs Roy J, 215 E Chicago, w
 " Kathryn, " Off Wk

ELIZABETH'S BEAUTY SHOP

Southern Michigan Bldg.

Let Home Town Merchants Show You
Before Purchasing Elsewhere.

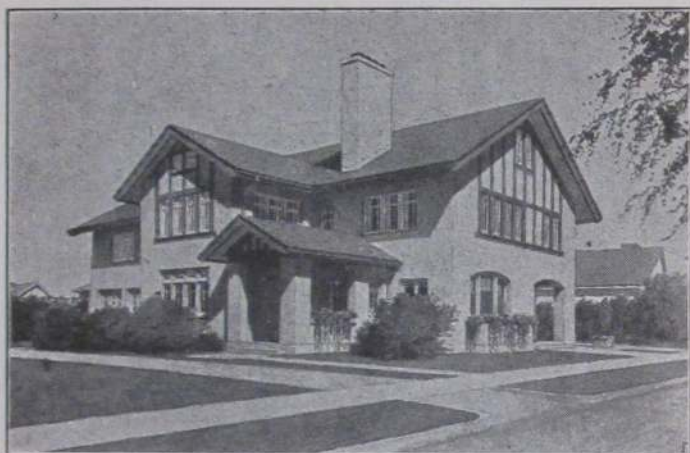

THE SHATTUCK FUNERAL HOME

27 Marshall St.

Phone 262

Ambulance Service

Shaver Clarence, 170 Waterman,	Shaw Robert E, 170 E Chi,	Shaw
" Mrs Lola, " Smitty's Rest	" Mrs Ann, " "	
" Mrs Mary B, " Smitty's	" David, " "	u
Shavers Corda, 20 Harrison, Smitty's	Shaw Rose, 105 E Wash St,	u
Shaw Rev A C, 30 Harrison (Apt)	" Larry, " "	u
" Mrs Mary B, " "	Sheehy Leon C, 67 Wright, Branch Co	
Shaw Chas L, 22 N Hudson, Supt Shaw	" Mrs Bertha, " "	SH
" Mrs Mildred M, " Shaw	" Ted, " "	s
" Richard, " "	Shetts Belva, 75 N Hanchett, S M Bank	
Shaw Donna, 75 N Hanchett, Teh	Sheldon Martin, 401 Jay St, Plastic	
SHAW M T INC , 52-70 Abbott, Ph 2,	" Mrs Virginia, " "	
Mfrs Shoes, Pres Lee C Shaw,	Shennefield Ernest, 50 Smith St, Legg's	
Vice Pres M T Shaw, Jr, Treas	" Mrs Agnes L, " "	
M T Shaw, Sec'y Miss E L	Shepherd Frank R, 193 N Clay,	r
Treichel	Sheradon James, 172 W Chi St, Pilot	
SHAW MARVIL T , Treas M T Shaw	" " " " " " " "	at Air Field
Inc, residence 135 N Hanchett,	Sheriff Charles, 210 W State, SH	
" Mrs Zuzanne B, " "	" Mrs Wava, " " The Maples	
" Mary L, " c s-Boston	" Doris, " " Gas Sta	
Shaw Marvil T, Jr, 170 E Chi, Vice-Pres	" Sheriff Howard, 66 W Wash, Jackson	
" Mrs Wilma, 170 E Chi,	" Mrs Reva, " "	
" Penelope, " "	" Vicki, " "	
" M T, III, " "		

Patronize Directory Advertisers

SHORT'S TIRE STORE

Distributors for

**TIRES, BATTERIES & ACCESSORIES
MOTOROLA CAR RADIOS**

Phone 337

5 West Chicago St.

BILL SHORT, Owner and Manager

Sherman Adelbert, 90 W Garfield, Warner Buick Mac	Sherman Wm B, 195 Hull St, Ry
" Mrs Virginia, 90 W Garfield,	" Mrs Katherine, "
" Charles A, " u	Shiffler Mrs Isabel, 126½ S Monroe, Tch
" James E, " u	Shifflet John, 197 W Chicago, Trk Dr
Sherman Charles W, 44 N Fremont, Ass't Chief of Police	" Mrs Ruth, " Waitress
" Mrs Ann M, 44 N Fremont,	Shilling Fred F, 62 Smith St, r
" Lana L, " u	" Mrs Charlotte, "
Sherman Clifford K, Sr, 94 S Hudson, Trucker	Shimer Glenn, 159 Hull St, Salesman
" Mrs Neva, 94 S Hudson,	" Mrs Gertrude, "
" Gene, " s	Shimer Glen, Jr, 101 Taylor, Mont Ward
" Eva, " s	" Mrs Agatha, "
" Charlotte, " s	" Robert Lee, " s
" Sonja, " s	Shipway Wm H, 26 Hull, Ins & Real Estate
Sherman Clifford K, 173 E Chi, Brass	" Mrs Lena, " Tch
" Mrs Jeanette,	Shook Miss Mary, 122 Elm St,
Sherman Miss Eva, 200 N Clay,	Shorno Donald V, D D S, 109 E Pearl, Off 13½ W Chi
Sherman John, 109½ Jackson St, Co-Op	" Mrs Louise, 109 E Pearl,
" Mrs Wilma, " Co-Op	" Donald, Jr, " u
Sherman John, 79 Daugherty, Carp	" Janet Louise, " u
" Mrs Lela, "	
" Kenneth, " s	
" John, " u	

**DIRECTORY ADVERTISING
is
GOOD ADVERTISING**

SHORT BILL , RFD No 5, Owner	SINCLAIR REF CO , Off 17 E Park, Ph
Short Tire Store	377, Robt Bradley
" Mrs I Virginia, RFD No 5,	SINCLAIR SERVICE STATION , 171
" Teddy W, " s	Division, Ph 257, Mgr Dean
" Judith A, " s	Johnson
Short Way Lines, 101 W Chi, Agt	Sindell Clarence 3 Grand, Gas Sta
Mrs B Rea	" Mrs Vivian, " u
Shoup Carrie Ellen, 34 Cutter Ave,	" Jimmy Lee, " u
Plastic	Singer Russell, 63 W Wash, Pratt's
Shoup Raymond, 155 Perkins, Anderson	Sissem Harold, J, 160 W Pearl, Supt
" Mrs Irene, " (Dairy)	" Mrs Grace, " (of Homer
" Shelby Jean, " s	Sissem Mrs Lura, 31 Sherman St,
Showalter Earl, 17 Tibbits St, Homer	" June, " Office
" Mrs Emma P, " s	" Harold L, " H
Showalter Garford, 31 N Jefferson St,	" Mrs Barbara J, " u
Showalter Garford J, 150 Church, Gas	" Beverly A, " w
" Mrs Betty, " (Service)	" Mrs Maggie, " w
Showalter Mrs Lottie, 39 Cutter Ave,	Sizeland Mrs Zae, 199 W Pearl, Hskpr
S H	Skiles C L, 9 W Chicago, painter & dec
" Joyce, " s	Skinner Eugene R, 249 Morse St,
" Garford, " Lab	Skudlarick Edward, 75 Waterman,
Showalter Mrs Nellie, 28 William, w	Bulk Plant Agent Standard Oil
Shultz Glen, 480 Grand, Lab	Co
Shultz Loren, 124 Charles, Teleg Op	" Mrs Marian, 75 Waterman,
" Mrs Alice, " s	" Larry, " s
" Earl R, " Clerk	" Richard, " s
Sibley Bertrand F, 332 E Chicago, Teh	Skudlarick John, 94 Morse, Auctioneer
" Mrs Esther, " Teh	" Mrs Rose, " s
" Linda Marie, " s	Skudlarick Louis, 61 N Jefferson, Emp
Sickles Claud, 230 Cutter Ave, Homer	Pollock's Lbr
" Mrs Inez, " u	" Mrs La Moine, 61 N Jeff,
" Donna, " u	" Thomas, " u
" Patricia Ann, " u	Sloat Perry E, Res Holliday Inn, Prop
Sikorski Walter, 140½ Marshall, Wolv	" Mrs Helen M, " (Holliday Inn
" Mrs Juanetta, " r	Slee Rev Wm W, 56 Church,
Siler C O, 480 W Chi, Hatchery	" Mrs Tillie E, " MD
" Mrs Edna, " s	" Virgil N, " MD
" Patricia, " u	" Mrs Beth Ellen, " s
" Samuel, " u	Sloman Herbert, 73 Grand, Sales
Siler Fay L, 169 Cutter, Regal	" Mrs Mildred, " Branch Co
" Mrs Pauline, " s	Welfare
" Edward John, " s	Sloman Margaret, 129 E Pearl St,
Sillick Mrs Anna, 147 Jackson St, w	Executive Sec'y of Red Cross
Silver Tommy, 462 Marshall, u	Smead Alfred J, 340 Marshall, Sales
" Jerry D, " u	" Mrs Grace E, " RN
Simms Edward, 17 Branch Ave, Carp	Smead Bert, 106 Henry, r
" Mrs Cecelia, " s	" Mrs Gladys, " s
Simmons Chester D, 20 Abbott, S H	Smith Anna J, 213 W Chi St, s
" Mrs Roa, " Plastic	Smith Mrs Bess, 225 W Pearl, w
" Shirley, " s	" Gerald J, " U S N
" Robert M, " s	" Jane C, " s
Simmons Mrs Grace, 20 S Sprague, w	Smith Bradley P, 38 N Polk, Milk Del
Simmons Richard, 113 Division,	" Mrs Agnes, " s
" Mrs Donna, " Penney's	" Beverly Gale, " u
Simons Kenneth, 107 S Jefferson St,	" Harry N, " s
Douglas-Bronson	
" Mrs Myrtle, 107 S Jefferson,	

Patronize Directory Advertisers

Smith Carroll, 14½ S Monroe St, Gem	Smith Harold T, 80 E Pierce, S H
" Mrs Christine, " (Cafe)	" Mrs Marjorie, " S H
" Elsie, " s	" Warren, " s
" Ira, " s	" Hal Dane, " s
" George, " s	Smith Irving, 138 N Jefferson, Trk Dr
Smith Clarence O, 321 W Pearl, Comm	" Mrs Delecia, " H M C
" Carr	" Alyn, " s
" Mrs Phyllis, " R N	Smith Jerry, 137 N Clay, Tel Co
" Marsha Ann, " u	Smith Mrs Jessie, 128 E Wash St, w
Smith Clarence, 152½ Division, P O	Smith Lester R, 33 Elm St, Pratt
" Mrs Marie, " (Emp)	" Mrs Bertha, " Hi
" Janet, " u	Smith Leo F, 363 Morse St, Lab
Smith Mrs Cora, 116 N Hudson, w	" Mrs Mattie, "
Smith C R, 138 W Chi, Smith's Texaco	Smith Mrs Maggie, 26 W Alden, w
Serv, residence undetermined,	Smith Margaret 55 Pierson, Off Pollock
" Mrs Leona A, "	Smith Mrs Mary, 156 Cutter Ave, w
" Chas W, " U S N	Smith Michael, Grant Hotel, Hotel Emp
SMITH DARRELL , District Supervisor	Smith Mrs Ola, 181 Jackson St, w
A & P, res 224 E Chicago,	Smith Olin D, 86 Hooker St,
" Mrs Beatrice J, " s	" Mrs Pearl, "
" Nancy Jean, " s	Smith Mrs Ollie, 316 E Garfield Ave,
Smith Don, 132 Harrison, Trk Dr	" Miss Fay, "
" Mrs LaVaun, "	Smith Orson J, 191 Hull St, Plastic
Smith Donald, 66 N Monroe, Mason	" Mrs Lulu, "
" Mrs Eva, " (Apts)	Smith Paul, 14 S Clay, Homer
Smith Mrs Esther, 90 E Alden,	" Mrs Anna, "
" Glenn, " s	Smith Perry M, 254 W Pearl, Lab
" Jeanette, " s	" Mrs Frances, "
" Dale, " s	Smith Purl, 312 S Jefferson St,
" Sharon, " s	Smith R D, 112 Cutter Ave,
Smith Mrs Ethel, 16 Conover St,	" Mrs Eva, "
Smith Eugene L, 70 Church, r Mail Clk	" Richard, " s
" Mrs Selma M, " "	" Jimmie, " s
" Leona Jane, " Bronson	" William, " s
" Elaine, " s	" Donald, " u
Smith Florence E, 26½ Hull St, Bkpk	" Joyce Elaine, " u
" Nat'l Utilities Co	Smith Mrs Rena, 53 N Hudson, w
" Alice, 26½ Hull St,	Smith Rex Lavern, 198 Morse St, u
Smith Forrest, 20 Green Tinner	" Chas, " Qual
Smith Fred A, 111 Marshall, rural	Smith Robert B, 156 Perkins, Bronson
" Mrs Addie, " (postman)	" Mrs Theo, "
Smith George, 28 Green St, Lab	" Jean Ann, "
" Mrs Maxine, " "	" Sally Lou, "
" David Elwood, " s	Smith Shirley, 75 N Hanchett, A A A
" Dean George, " s	Office
" Diana Mae, " u	SMITH'S TEXACO SERVICE 138 W
Smith Glen D, 149 S Monroe, Quincy	Chi, Ph 298, C R Smith
" Mrs Lulu R, " (Elec Co)	Smith Timothy M, 99 Hull St, Real Est
Smith Mrs Goldie, 173 E Chicago, w	SMITH WALTER A , 15 S Polk St,
Smith Hal, 291 E Chicago, Pollock's	Prop Smitty's Rest, 97 W Chi
" Mrs Dorothy A, " Off Pollock's	" Mrs Margaret, 15 S Polk,
Smith Harold C, 123 Morse St, Quincy	" Patricia Ann, " s
" Mrs Helen M, " (Cement Plt)	" Marilyn Jeanne, " s
" Elma L, " s	Smith Mrs Wilda, 200 N Clay, w
" Ruth Ellen, " s	

Patronize Directory Advertisers

Let Home Town Merchants Show You
Before Purchasing Elsewhere.

Smitty sez;

When you wanna know whare ye are, or get
whare your a'goin

CONSULT LUEDDERS' DIRECTORY

When you wanna satisfy that hungry feelin,
Follow the crowd to 97 W. Chicago St.

(We don't serve beer)

Smith Wm F, 108 N Jefferson, Shaw	Snedecor Kenneth L, 180 N Hudson, Darling-Bronson
" Mrs Bernice, "	" Mrs Louise N, 180 N Hudson, "
" Robert, " s	" Julia, " u
" Betty, " s	SNOW H F , Office 30 S Monroe St, Office Supplies and Equipment
" Tommy, " s	" Mrs Pauline, 30 S Monroe St, "
Smith Wm J H, 19 W Mont, R N	" Sally, " s
" Mrs Patronella, " R N	" Nancy, " s
" Donald L, " s	Snow Luman B, 140 S Monroe, Pratt's
" Robert K, " s	" Janette, " Prae nurse
" Dolores, " s	Snowberger Geo N, 61 N Hanchett, "
Smith W K, 25 E Montgomery, State Insp Bkbp	" Mrs Billie, " (Brass)
" Mrs Opal V, " "	" Bobby Geo, " "
Smith Woodrow W, 67 S Sprague, Da	Snyder Arthur W, 142 S Monroe, Berkey Bakery
" Mrs Mary, " "	" Mrs Huberta H, 142 S Monroe, "
" James W, " s	" Billy, " u
" Thomas W, " u	SNYDER BAKERY , 20 W Chi, Ph 160, Mrs Bessie E Snyder, James K Snyder Mgr
SMITTY'S RESTAURANT , 97 W Chi, Phone 9182, Walter A Smith Prop	SNYDER MRS BESSIE , Snyder's Bakery, 20 W Chicago, Ph 160 residence 70 Hull, "
Smoker Henry, 241 E Wash, Pratt	" Kathryn Rose, " R N, USA
" Mrs Florence, " "	" Mary Ellen, " ck
Smoker Roman, 158 Harrison, Bronson (Hotel)	" Harriett, " c s-M S C
" Mrs Clara, " (Hotel)	Snyder Clifton, 29 Lawton Ave, Pratt
" David, " s	" Mrs Rosa, " "
" Clarice, " s	" Lawrence, " US N
" Robert, " s	" Marion, " s
Smoker William, 368 S Jefferson, Pratt	" Warren, " s
" Mrs Betty, " "	" Rex, " s
Smullen James B, 193 Morse, St H'way	" Esther, " s
" Mrs Eolyn, " "	
" Eleanor, " ph op	
" James, Jr, " s	
" Harold, " s	
" Joan, " s	
" Jeanette, " s	
" Sally, " s	
" Joyce, " u	

Patronize Directory Advertisers

DIRECTORY ADVERTISING
is
GOOD ADVERTISING

SNYDER'S BAKERY

20 WEST CHICAGO STREET

The Home of

HOME MADE HEALTH COTTAGE

And Others of

AMERICA'S BEST BREADS

A Full Line of Pasteries, Cakes, Rolls and Cookies

They are DELICIOUS. None better anywhere.

PHONE No. 160

SNYDER HOWARD K, 252 E Pearl, Vice Pres S M N Bank	Snyder Rose M, 112 Henry,	s
" Mrs Belle, 252 E Pearl,	" Sylvia, "	u
w	" Carol K, "	u
Snyder Henry, 29 E Wash St,	Snyder Wm, 16 Pelton,	Regal
Snyder Howard A, 112 Henry, Acc't	" Mrs Leona A, "	
" Mrs Dorothy, "	" Sharon K, "	u
" Robert, "	" James Riley, "	u
" Donald, "	Sonerant Mrs Martha, 74 E Wash,	w
" Betty J, "	" John, "	s
" Mary, "	Sorter Mrs Ella, 11 Race St,	w
" Ruth Ann, "	Sorter Jay D, Res S H, Att'dt S H	
Snyder Mrs Ida, 95 E Montgomery, Snyder's Bakery	" Mrs Jennie, "	
SNYDER JAMES K, Rt 6, Coldwater, US 27, Mgr Snyder Bakery	Sorter Mrs Lydia, 80 E Pierce,	w
" Mrs Frances L, Rt 6 Coldwater,	Sortwell Earl H, 3 Park St, Vice Pres Quality Spring Prod, Inc	
" James K, "	" Mrs Josephine, 3 Park St,	
" George L, "	" Alfred, "	s
" Bess Ann, "	" Joanne, "	s
" Thomas A, "	Sours Warren, 95 Morse St,	
Snyder Leo, 28 Mill, Homer	" Mrs Doris, "	
" Mrs Rebecca, "	" La Mar, "	u
" Lewis, "	s	
Snyder Leona D, 28 E Wash St, Tch	Southcott Clarence, 319 N Hudson,	
" Jeanne, "	" Mrs Bernice, "	H M C
	" Barbara, "	s
	" Billy, "	s
	" Clarence, Jr, "	s

HARRY L. SPAULDING

INSURANCE - REAL ESTATE

25 North Monroe St.

PHONE 3

Coldwater, Mich.

SOUTHERN MICHIGAN GROCERY CO.

17-25 N Hanchett St
Southern Michigan Cash & Carry, N
Hanchett, Mgr E Frost

SOUTHERN MICHIGAN NATIONAL BANK,

Corner Chicago and
Monroe, Pres and Trust Off N G
Kohl, Vice Pres and Trust Off
H K Snyder, Cashier H E Lees,
Ass't Cashier W H Sweet and
Lester Wise, Teller Chas Fisher
Southern Mich Office Bldg, 2-8 W Chi
Southworth J B, 44 Henry, Welding,
" Mrs Ada L, " (104 Chi

Southworth Mrs Mary, 35 N Fremont, w
Sowles Verle, 217 Henry, Homer

" Mrs Leona, " s
" Alberta A, " s
" Eugene, " s
Spade Fabin, 42 Cutter Ave, R R
" Mrs Thelma, " H M C
" Mary, " s
" Carole, " s
" Ruth, " s
" William, " s

Spade Mrs Margaret, 159 Jackson, w
Spade Mrs Martha, 57 Race, w

Spangler Mrs Nettie, 66 N Monroe, w

Sparks Edgar, 60 Pelton, r
" Mrs Rillie, "

Spaulding Mrs Adelaide, 142 E Pearl,
Bk-Coldwater Dairy

Spaulding Mrs Ambra, 9 W Chi, w
" Harry J, " Ph Co

" Nina Ann, " s
" Raymond L, " s

" Chas W, " s

SPAULDING HARRY L, Real Estate,

Surety Bonds and Complete In-
surance Service, Ph 3,
off and res 25 N Monroe,

" Mrs Genevieve, "

Speaker Fred B, 21 Church, Plastic
" Mrs Wealtha, " Clk

" Rachel Ann, " Plastic
" Mrs Ida, " w

Speaker Fred, Jr, 21 Church, Midwest
" Mrs Maxine, " u

" Daniel Lee, " u
" Gregory Bruce, " u

SPEEDING HARRY, 529 E Chi, Gas Sta & Rest, Tea Room

Spencer Chester, 95 Elm St, Wolv
" Mrs Verba, " Cook-Hosp

" Walter, " U S N
" Richard, " s

" Patricia, " s
" David, " s

Spencer Donald A, 110 Waterman, USN
" Mrs Beulah N, " s

" Donald A, Jr, " s
" Linda B, " u

" James C, " u
Spencer Eva, 107½ Church St, Tch

Spencer Jack, 151 Marshall, Lineman
" Virginia, " s

Spencer Virgil V, 333 Marshall, SH
" Mrs Dora, " (Ldry Mgr

" Duane, " u
Sperbeek Harold, 105 Green, U S A

" Paul, " Ace't
" Harley, " U S N

" Clyde, " Arlington
Hotel

Let Home Town Merchants Show You
Before Purchasing Elsewhere.

Patronize Directory Advertisers

Sperbeck Walter, 30 Rose, Homer	Stansell A LaVerne, 134 Grand, Post-
" Mrs Ina B, " "	" Mrs Lelia, " (man)
" James M, " u	" Robert A, " Off-Homer
" David, " u	" Carl T, " Gas Serv
Sperbeck Wm, 56 Rose, r	STANSELL IRVING L , Attorney Jus-
Spicer Fred, 100 Munson, Lab	stice of Peace, 37½ W Chi, Ph
" Mrs Lavina, " "	8, res Ph 872
SPIRITUALIST C O L D W A T E R	residence 58 W Washington,
TEMPLE , 52½ W Chi, Rev	" Mrs Ina L, " "
Pearl Burns	" Joyce Elaine, " s
Spofford Byron S, 92 Grand, r	Stansell Mrs Jessie, 134 S Monroe, w
" Mrs Elizabeth G, " "	" Harry T, " Trk Dr
Sprang Albert, 63 Wright, Trk Dr	Stansell Mrs Nellie, 15½ S Monroe,
" Mrs Fern, " "	Nurse Detroit
Sprigt Jos, Pilot Knob, Takes Care	" Jeanne, 15½ S Monroe,
Dump	" William J, " s
Spring Mrs Mara A, 245 S Jefferson, w	" Jack Ennis, " s
Squires Miss Evalyn, 125 Harrison, r	STANTON REV EDWARD P , 78 Har-
(Tch)	risson, Priest St Charles Catholic
Stack John, 180 N Clay, Telephone Co	Church, Phone 279
Stag Cafe, 41 W Chi, Mgr Frank Abel	" Mrs Mary, 78 Harrison, w
Stahl August, 40 Orchard, Clerk	Stanton Ethel, 186 Grand, H M C
" Mrs Lottie E, " "	" Madeline, " Pratt's
Stahl Mrs Ola, 28 E Montgomery, w	Stark Mrs Della E, 18 Peckham St, w
Staley Wm, 10 Hooker St, H	Starr John, 30 Morse, Pratt's
Stall Mrs Nellie, 11 Branch Ave, H S	" Mrs Irene, " "
Standard Bulk Sta, 37 Conover St,	" John E, III, " u
STANDARD SERVICE , 420 E Chi,	State Home & Train School, 99 E State,
Ph 9188, Harold English	See Coldwater State Home, etc
Standard Plumbing Shop, 28 E Chi,	Stayner Louis, 160 Walnut St, Brass
Jerry Manzer prop	" Mrs Gertrude, " "
Stankewicz, 178 N Fremont, Trk Dr	" David, " s
" Mrs Phyllis, " "	St Clair Blossom, 21 E Park Ave,
" Philip, " u	St Clair Mrs Edna Mae, 30 Harrison,
Stankrauff E A, 119 Division St, News	ph op
Reporter for Battle Creek En-	St Clair John N, 63 S Jefferson St,
quirer and News	" Mrs Hazel, " (Branches
" Mrs Eileen, 119 Division St,	" Kathryn E, " Sec'y S M
" Jack, " s	Bank
" Julie Ann, " u	" Lorene I, " Tch Bat Ck
Stanley Mrs Katherine, 101 Waterman,	St Clair Miss Mabel, 64 Henry, Bkbp
" Arthur Wm " "	St Charles Rectory, 78 Harrison, 1
Stanley Robert, 24 S Hanchett, Tibbitts	St Charles School, 79 Harrison, 2
" Mrs Alice, " "	St Charles Church, 82 Harrison, 3
" Robert, Jr, " s	St Charles Convent, 90 Harrison, 4
" Duane, " s	Fr E P Stanton
Stanley Robt Eddy, 21 Jackson, Midwest	Mother Superior Marie Frances,
Fdry	90 Harrison, Teh
" Mrs Vivian, " "	Sister Maciani, " Teh
" Sherman, " u	Sister Mary Salnos, " Teh
" Mrs Chas, " w	Sister Mary Remi, " Teh
Stansbury Arthur, 106½ E Chi, Sales-	Sister Mary Augusta, " Teh
" Mrs Belle, " (man)	Steckel Mrs Bessie, 81 N Fremont,
	Ticket Agent N Y C
	Steeman William, 53 Henry,

DIRECTORY ADVERTISING

is

GOOD ADVERTISING

Patronize Directory Advertisers

STELLA RE SHOP

WOMEN'S AND CHILDREN'S READY-TO-WEAR

COATS - SUITS - DRESSES - LINGERIE

INFANT AND CHILDREN'S DEPARTMENT

57 West Chicago St.

Corner S. Hanchett

- | | |
|--|--|
| Steenman Henry, 419 W Chi St, Garage | Sterling Mrs Alma, 21 W Alden, w |
| Mechanic, Radiator Shop | Stevens Mrs Byrd, 67½ S Monroe, |
| Mrs Hazel, 419 W Chi St, | Cashier at Penney's |
| Steffaniak James, 161 Walnut St, r | " Francis, 67½ S Monroe, |
| " Rose, " Tch | Stevens Marjorie, 351 Marshall, ph op |
| " Paul J, " Homer | Steward Ernest R, 35 Wright, Lab |
| " Helen D, " Off Ann | " Mrs Birdie, " |
| | Steward Lawrence, 161 Morse, Au Mech |
| Steffey Loren, 70 W Alden, Pratt | " Mrs Nancy, " |
| " Mrs Anna, " s | Steward F A, 106 Perkins St, |
| " Donnie, " s | Stewart, Mrs Bernice, 236 W Chi, St, |
| Steffey Maurice, 7 Orchard, Regal | Stewart Bertha, 236 W Chicago St, |
| " Mrs Florence, " U S A | Stewart Clarence, 28 Pelton, Foreman |
| " Richard, " U S A | Co Road Com |
| Steffey Patricia Ann, 26 Mill St, s | " Mrs Eva, 28 Pelton, |
| STELLA RE SHOP, 57 W Chi, Ph | Stewart Waive E, 61 E Wash, Mech |
| 585 WX, Ladies' and Children's | " Mrs Hazel, " |
| Ready-to-Wear, E J Facklam | Stickney Robert, 231 Morse, Mech- |
| Prop, res 585-W | " Mrs Rosella, " (Stokes) |
| Stephens Harry, 97 Hull St, Salesman- | " Linn Ellyn, " u |
| Tailored Garments | " Lois Elaine, " u |
| " Mrs Zella, 97 Hull St, Social | Stiles Mrs Bertie M, 42 Race St, Plastic |
| " John, " s | " Betty Jean, " s |
| Stephenson Homer, 487 W Chi St, | Stillwell Anna, 71 E Pearl St, Tch |
| " Mrs Daisy, " Regal | Stobbe Clemens, 191 W Pearl, Regal |
| " Max A, " Qual | " Mrs Carolyne, " Qual |
| " Twyla June, " Stockdale Mrs Anna, 112 Peckham, w | |
| " Norma Jean, " Stocker Robert W, 97 N Clay, | |
| " Homer, Jr, " Darling & Co-Bronson | |
| " Barbara Ann, " Mrs Margaret, 97 N Clay, | |
| Stephenson Lorenzo, 21 W Mont, Mach | " Robert W, Jr, " u |
| (Bat Crk) | Stockwell Audrey, Quincy Rt 2, Probate |
| " Mrs Florence M, " H M C | Register |
| " Marion L, " s | Stockwell John, 153 Morse St, Douglas- |
| " Lorenzo, Jr, " s | Bronson |
| " Betty M, " s | " Josephine, " H M C |
| " Wayne, " s | Stockwell Milford, 18 Clark Ave, |
| Stephenson Mrs Mary Ann, | Stoddard Cliff, 22 W Wash St, r |
| 142 S Hudson, Plastic | Stokes Mrs Anna, 172 Jackson St, w |

Stokes Marine Supply Co.

505 E. Chicago St.

PHONE 293-J

BOATS . . . MOTORS . . . MARINE SUPPLIES

WHOLESALE AND RETAIL

"THE HOME OF MICHIGAN MARINE MOTORS"

Stokes Mrs Anna S, 101 Walnut St, w	Strang Mason, 180 Henry, Trk Dr
" Kathryn A, " Off-SH	" Mrs Daisy, " u
STOKES MARINE SUPPLY CO, 505	" Frederic A, " u
E Chicago, Ph 293 J, Chas F	" Helen L, " u
Stokes, Gen Mgr	Straw Clayton, 50 Sherman St, Homer
STOKES CHAS F, 355 E Chi St, Mich	" Mrs Belle, " Plastic
Marine Motor Co, res Ph 393 M	" Clayton, Jr, "
" Mrs Margaret, 355 E Chi,	" Dick, " s
Stokes Earl, 394 W Chi St, F M	Straw Garry L, 135 E Park Ave, City
" Mrs Alma, "	" Mrs Martha M, " (Eng
Stokes Perry, 384 W Chi St, Gardener	Straw Paul, 118½ Jackson St,
" Mrs Eva, " Cleaning	" Mrs Marguerite, "
" Donald, " s	Streeter Kenneth, 4 Hooker St, Homer
Stone C J (Bill), 251 W Pearl, Phone	" Mrs Opal L, " s
793 R R Postal Emp	" Glynn Russell, " s
Mrs Grace Marie, 251 W Pearl,	" Howard Wayne, " s
Stone Mrs Winnifred, 159 Waterman,	" Ivah Belle, " u
Stopher Thos, 441 E Chi, Mill Quincy	" Almon J, " r
Storkel Elmer, 33 Hanchett, Midwest	Strobel Jake, 181 Cutter Ave, Mach
Storm Miss Peggie, 85 Walnut, Plastic	" Mrs Lucile, " Qual
Stout Pryce, 105 E Wash, County Rd	Stroh Mrs Alta, 28 N Hudson, w
" Mrs Mabel, " (Com Emp	Strong Mrs Clara, 102 S Clay, w
" Maurine, " c s	Strong Mrs Cora M, 13 W Alden, w
" Joyce, " s	" Kenneth, " Bd of Pub
Stout Ralph, 180 E Wash St, SH	Works
" Mrs Edna, " SH	STRONG DOUGLAS J, 57 N Monroe,
Stout Ralph, 104 Walnut St,	Prest Foundries Materials Co
" Mrs Denzel, "	" Mrs Joyce Sager, 57 N Monroe,
" Richard Lee, "	" Douglas R, " u
" James Allen, "	" David J, " u
Stowe Della, 256 Division St,	Strong Mrs Ella, 57 Hull, w
Stowe Mrs Hannah, 44 E Pierce, w	Strong Fred, 319 E Garfield Ave, Carp
Stowell Mrs Grace, 114 S Monroe, w	" Mrs Amie, "
STOWELL M S, 207 W Chi, Prop	Strong Harry, 170 Henry, Wolf
Delicatessen, 30 E Chicago,	" Mrs Rosetta, "
" Mrs Rose C, 207 W Chi, Above	Strong Keith M, 160 W Pearl, USN
" Sheldon, Jr, " USN	STRONG RALPH W, 130 E Chicago,
" Paul B, " USN	Vice Pres Homer
	" Mrs Margaret L, 130 E Chi,
	" Duncan L, " c s

Patronize Directory Advertisers

STRONG ROSWELL B, 251 Marshall,
Vice Pres Homer
" Mrs Marguerite, 251 Marshall,
" Hall Caine, " s
Stroup Mrs Bertha, 116 N Hudson, w
" Robert, " USA
Stroup Mrs Helen, 47 Daugherty, A A A
Clerk, w
STROUT E A REALTY AGCY, Ph
336-M, 12 S Clay, Milo H Mead
Stryker J F, 109 Pierson, Salesman
" Mrs Alberta, " s
Stukey Menno E, 30 W Pierce, Farmer
" Mrs Hazel, " s
Stulting Mrs Cora, 24½ Peckham, SH
" Robert, " SH
Sturgeon Dale, 172 Walnut St, Trk Dr
" Mrs Gertrude, " s
" Lester, " USN
" Jean, " s
" Donald, " s
Sullivan Mrs Cora, 93½ E Park Ave, w
Sullivan Danial, 20 Harrison, Lab
Sullivan Maxine, 202 Grand, J J New-
berry Co
Sullivan Paul, 147 Taylor, Regal
Sumner Mrs Viola, 22 Lilly St, w, HMC
" Alice May, " Navy Insp
" Marana, " s
" Nancy, " s
Sunday Darl, 301 W Chi, Mech at Moore
" Mrs Blanche, 301 W Chi,
" Basil, " s
" Kenneth, " s
" Leon, " u
" Dana Dewayne, " u
Sunday Marshall, 141 S Jefferson St, r
" Mrs Alpha L, " s
SUNOCO SERVICE, 405 E Chi,
Harold Wilmarth Prop
Supianoski Irene, 23 N Jeff, Ck-
Penney's
" Margaret, " Off-Wolv
SUTHERLAND JACK, Coldwater
Lake (Pearl Beach), Atty, So
Mich Bldg, Ph Off 55
" Mrs Roberta T, Coldwater Lake,
Sutton Corydon D, 134 S Monroe, r
Sutton Rev Harry, 36 Preston St,
" Mrs Florence, " Hi
Swaffield Mrs Eliza A, 12 Taylor, w
Swaffield Robert, 389 W Chi, Brass
" Mrs Belle, " s

Swaffield Royden, 155 W Pearl, Brass
" Mrs Florence, " s
" Betty Jane, " Merritt Shoe
Store
" Royden Miller, " u
Swain Fred A, 203 Marshall, Wolv
" Mrs Charlotte, " s
Swain Kenneth, 5 Perkins St, Vinton
Const
" Mrs Lois, " Qual
" Allen H, " s
" John E, " Ry
" Alice Ann, " s
Swan Howard K, 55 W Pearl, Job Prtg
residence Willowbrook Rd,
" Mrs Elva, " s
" John E, " Ry
Swartzell Richard W, 720 W Chi, Land
of Lakes Gas Sta
" Mrs Barbara, 720 W Chi,
" Becky L, " u
Swayzee Cecil, 33 N Jeff, SH
" Mrs Cecil, " SH
Sweeney I B, Arlington Hotel, r
Sweeney William J, 66 N Clay, State
Sales Tax Dept
SWEET ARCHIE J, Sec Farmers' Mu-
tual Fire Inc Co, res Quiney,
" Mrs Grace, " s
Sweet Elinor G, 38 N Monroe, Juhl's
Sweet Emil, 66 Waterman, Garage
" Mrs Maxine E, " s
" Jerry A, " s
Sweet Harry, 264 W Pearl, Jackson
" Mrs Joy, " Denny's Grill
" Harriet, " Denny's Grill
" Gwendolyn, " s
" Jack, " s
SWEET WILLIAM H, 330 Grand, Ass't
Cash S M Nat'l Bank
" Mrs Margaret, 330 Grand,
" Rita Ann, " s
" William B, " s
Sweet William J, 118 N Clay,
" Mrs Jane M, " Nurse
Sweetman Frank, 354 E Chicago, r
" Mrs Kathryn, " s
Swezey Burton, 226 W Chi, Farmer
" Mrs Jessie, " s
Swezey Mrs Josephine, 203 W Chi,
Bkcp
" Ruth A, " College Tch
Swihart Roy, 119 Peckham St, Homer
" Mrs Pearl, " Plastic
Switz Hazen G, 162 Walnut, A & P
" Mrs Gladys O, " (Store)

DIRECTORY ADVERTISING
is
GOOD ADVERTISING

Swope J W, 63 Smith St,	r	Tasehner Fred, 290 W Pearl, Factory
" Mrs Ida, "	"	" Mrs Blossom, " Bronson
" Harold, "	"	Taschner Philip, 321 W Pearl, USA
Swope Mrs Noreen, 16 Van's Ave,	w	" Mrs Jeannette A, " RN
" Jessie, "	s	Taylor B, 90 S Monroe,
" Marilyn, "	s	Taylor Mrs Minnie W, 22 Smith, w
" Virginia, "	s	Taylor Eldred, 283 S Jefferson, Const
" James, "	s	" Mrs Mable, "
Symons John E (Jack), 129 E Pearl,	"	" Jerry Duane, " u
" Mrs Barbara, " (Homer)	"	Taylor Fred, 253 Division St, Brass
" Marcia Ann, " u	"	" Mrs Frances, " "
" Sherrill, " u	"	Taylor Geo, 26 Pilot Knob,
Symons John T, 129 E Pearl St, Tch	"	" Mrs Joyce Ann, " "
" Mrs Florence, " "	"	" Shela Jean, " "
" Donald L, " USN	"	TAYLOR CHEVROLET CO, 57-65 S
Szafranski Joseph, 127 N Fremont, USA	"	Monroe, Chevrolet and Olds-
" Mrs Norma, " "	"	mobile Cars, Ph 27, H L Taylor,
" Connie Sue, " u	"	B R Warner
Szymczak Harriet, Coldwater S H,	"	TAYLOR HARRY L, Chev Sales &
Graduate Nurse Supervisor	"	Service, res 105 E Chi,
	"	" Mrs Maude E, " "
	"	Taylor Harry, 281 E Chicago, Darling
	"	(Bronson)
	"	Taylor Herbert, 130 W Garfield, Police
	"	Force-Ft Custer
	"	" Mrs Edith, 130 W Garfield,
	"	William, " USA
	"	Taylor Laurence, 89 S Monroe, Lab
	"	" Robbye, " s
	"	" Nellie Ray, " s
	"	Taylor Lorenzo, 248 Division St, r
	"	" Mrs Sarrah, " "
	"	Taylor Mrs Maude, 293 W Chi St, w
	"	Taylor Morris, 209½ Church, Shaw
	"	" Mrs Shirley, " Bkbp
	"	Taylor Percy, 146 S Monroe, Darling
	"	" Mrs Helen, " s
	"	Taylor Mrs W F, 116 E Pearl St, w
	"	Teall Mrs Esther, 241 Division St,
	"	" Ralph, " Pratt
	"	Teall Fred M, 94 Harrison, Pratt
	"	" Mrs Dorothy, " "
	"	" Sally Jo, " s
	"	" Fred M, Jr, " s
	"	" Terry E, " u
	"	Teachout Robert, 172 N Sprague,
	"	" Mrs Belva, " "
	"	" Wm Chas, " s
	"	" Robert, Jr, " s
	"	" Theron L, " s
	"	" Beverly, " s
	"	" Barbara, " s
	"	" Ruth Naomi, " u
	"	Teachout Starr, 177 W Chi, Homer
	"	" Mrs Myrtle, " "

T

Taber Clyde, 221 Morse St, Utilities	"	" Mrs Ann, " (Gas Co)
" Baby, " u	"	" William, " USA
TABER ELMER F (DON), 24½ E	"	Taylor Laurence, 89 S Monroe, Lab
Chicago, City and Farm Real	"	" Robbye, " s
Estate, Office Ph 606 M, res Ph	"	" Nellie Ray, " s
876 W, res 181 Hull St,	"	Taylor Lorenzo, 248 Division St, r
" Mrs Edna, " "	"	" Mrs Sarrah, " "
Taber Harley, 67 W Washington, Qual	"	Taylor Mrs Maude, 293 W Chi St, w
" Mrs Effie, " "	"	Taylor Morris, 209½ Church, Shaw
" Shirley, " u	"	" Mrs Shirley, " Bkbp
" Virrill, " u	"	Taylor Percy, 146 S Monroe, Darling
Tackett Fred, 27 Munson, Homer	"	" Mrs Helen, " s
" Mrs Hildred, " "	"	Taylor Mrs W F, 116 E Pearl St, w
" Frederick A, " s	"	Teall Mrs Esther, 241 Division St,
" Joyce Elaine, " u	"	" Ralph, " Pratt
Tackett Lacy, 96 Elm St, Homer	"	Teall Fred M, 94 Harrison, Pratt
" Mrs Ruth, " "	"	" Mrs Dorothy, " "
" Lois E, " s	"	" Sally Jo, " s
" Janet G, " s	"	" Fred M, Jr, " s
" Phyllis J, " u	"	" Terry E, " u
Tackett Ollie, 32 Sheridan, Homer	"	Teachout Robert, 172 N Sprague,
" Mrs Chloe, " "	"	" Mrs Belva, " "
" Everett, " Pratt	"	" Wm Chas, " s
" Lloyd, " s	"	" Robert, Jr, " s
TAIT Mrs Bernice, 49 Henry, Bunny's	"	" Theron L, " s
Brunch, 143 W Chi	"	" Beverly, " s
" Reid, 49 Henry, s	"	" Barbara, " s
" William H, " s	"	" Ruth Naomi, " u
Tarr Wm, 70 Balfour Dr, Midwest	"	Teachout Starr, 177 W Chi, Homer
" Mrs Anita, " "	"	" Mrs Myrtle, " "
" Kathleen, " u	"	

Patronize Directory Advertisers

INSURANCE

ANNUITIES

HOWARD M. TEETER

The Equitable Life Assurance Society
of the United States

Offices No. 2, West Chicago, Southern Mich. Blk.

PHONE: Res. 618; Office 892

TEETER HOWARD M. Mayor, Field Ass't Equitable Life Assurance Society, res Phone 618, Office 2 W Chi, Ph Off 892 residence 156 Church,
" Mrs Marian, "
" Robert M, " s
" Philip W, " u
" John H, " u
Teeters Damon, 121 N Hudson, Pratt's
" Mrs Ethel, "
Tellar Miss Cora, 17 Church,
Temples Thomas, 41 Pierson, Trk Dr
" Mrs Hazel, "
" Bobby Jean, " s
" Linda Sue, " s
" James Carlton, " s
" Barbara Ann, " u
" Patricia Marie, " u
" Richard Thomas, " u
Terpening Christie, 230 S Jefferson,
Texaco Bulk Station, 110 Clark St,
Kenneth Warner
Thatcher Mrs Hazel, Arlington Hotel

Thatcher Rex, 85½ Hull,
" Mrs Jean, "
" Rex, Jr, "
Thayer Albert E, 170 W State, Carp
" Mrs Gertrude, "
Thayer Mrs Margaret, 150 W State, w
Thomas Chas, 35 Smith St, Quincy
" Richard, " (Electronics)
Thomas Clyde, 159 Henry, Darling
" Mrs Candace, " Darling
" Mary Ellen, " s
" Caroline, " s
" Sylvia, " s
THOMAS E BYRON, 63 N Hudson,
Prin High School
" Mrs Virginia, 63 N Hudson, s
" Carolyn Kay, " s
" Martha Gelayne, " u
Thomas Emmett W, 122 N Polk, Printer
" Mrs Olive, " H M C
" Charles, " s
" Margaret, " s
" James, " s
" Tommy, " s

Patronize Directory Advertisers

Real Estate

S. W. TOMSON

Farms and
City Property

Branch County Distributor EDCO Modern Built Homes
187 W. Chicago St. Coldwater Phone 102 M

- Thomas Harold C, 84 N Polk, Mgr
Great Lakes Coca Cola Bottling
Co
" Robert, 84 N Polk,
Thomas Mrs Ila Mae, 102 S Jeff, w
THOMAS DE JAMES A, Physician
and Surgeon, Eye, Ear, Nose, and
Throat Specialist, Ph 168, res Ph
675, Off 18 N Monroe
residence 390 E Chicago,
" Mrs Alice S, "
" James, "
Thomas J A, 148 Walnut St, r
" Mrs Alice, "
" Millard F, " Lansing
Thompson Mrs Alma, 170 Waterman, w
Thompson Carlton, 184 S Clay, Corson's
" Mrs Chrystal " "
" Clyde, " USA
" Richard, " s
" Beverly, " s
" Lavern, " s
" Bobby, " s
" Arnold, " s
" Claudette, " u
Thompson Chas A, 329 Grand, Quincy
" Mrs Margaret, " "
" Jacqueline, " s
" Jo Ann, " s
" Barbara, " u
Thompson Clyde J, 144 Daugherty, Tin-
" Mrs Mary A, " (ner)
Thompson Frank L, 2 Chicago Ave,
" Mrs Mary, " "
Thompson Fred A, 335 Grand, Carp
" Mrs Amber, " Hodgman
Ins
Thompson George, 64 Rose,
" Mrs Opal, " "
" Georgiana, " s
" Gwendolyn, " s
" Cheryl Kay, " u
Thompson Mrs Georgia, 293 W Pearl, w
" Juanita Mae, " s
Thompson James D, 115 N Jeff, Mech
" Mrs Mary M, " "
- Thompson Julian F, 147 Church St,
Hoover Service
" Mrs Bessie, 147 Church St,
Thompson Louis, 166 N Clay, Homer
" Mrs Lena, " "
" Darold L, " s
" Rolland, " s
Thompson Roy, 291 N Hudson, Coldwtr
Poultry House
" Mrs Ethel, 291 N Hudson, Night
Nurse-S H
Thomson Roger, 86 S Monroe, Lucas
" Mrs Mary, " (Neon Signs
Thornquist Daniel, Res S H, Att'dt-S H
" Mrs Mary, " Att'dt-S H
" John, " Stores Clerk-
SH
Throop Earl, 134 Waterman, SH
" Mrs Ella H, " SH
Thurston Gerald, 106 E Wash, Pratt
TIBBITS THEATRE, 14-16 So Han-
chett, Ph 305, Schulte Amuse-
ment Co, Detroit, Ervin J An-
derson Mgr
Tift Mrs Myra, 112 S Hudson St, w
Tighe N S, 59 Jackson St, Ry
" Mrs Florence, " "
" Jack B, " s
Tilden Kenneth, 33 N Hanchett, Homer
Tillotson Albert 420 Grand, r
" Mrs Ethel, " "
Tinervia Sam, 235 Marshall, Brass
" Mrs Mary, " "
" Rose " Qual
" Frances, " M Ward-Off
" Joseph, " Mach
Tingle Mrs Helen, 139 S Monroe,
Plastic
" Jerry Ralph, " s
" Estella Mae, " s
TINKHAM EARL, 310 Grand, Park-
view Hatchery, Ph 730-W
" Mrs Lora, 310 Grand,
Tittle Harry L, 21 Abbott, Engr
" Mrs Alice E, " "

Patronize Directory Advertisers

TREAT AUTO PARTS CO.

Distributor of Parts and Equipment

Complete Motor Rebuilding

PHONE 306

26-28 South Hudson Street

Coldwater, Mich.

Titus Lucius, 120 Marshall, Midwest	TOMPKINS ROY , Girard Coldwater
" Howard, " ck	RFD, Ph 37F31, Plumber
Toats Jerry, 30 S Monroe, s	" Mrs Beula, Girard
res undetermined	Tompkins Theda, 58 E Pearl, Clerk
Tobalske Frank, 44 N Sprague, Co Road	TOMSON S W , 197 W Chi, Real Estate
" Mrs Ethel, "	Brokers Ph 102 M, Tourist
" Donald, "	Home, Manor Lodge
Tobalske George E, 32 W Mont, Trk Dr	" Mrs Mildred, 197 W Chi St,
" Mrs Sadie, "	" Jerry M, " s
Todd Lorena, 292½ W Chi,	" Carol G, " s
Tompkins George A, 82 Mont, Farmer	Torbes J K, 208 W Chi, Lineman
" Mrs Sadie, "	" Mrs Ethel V, " (M A T)
Tompkins H J, 96 Bennett St,	Townsend Mrs Isabel, 113 E Chicago, w
" Mrs Laura, "	Antique Dealer
" Carl, " Lab	Tracy Mrs Helen, 35 N Clay, Apt
Tompkins J L, 528 E Chicago,	(Rooms)
" Mrs Lena, "	Traver Hulen, 6 Van's Ave, Trk Dr-
" Dolores, "	" Mrs Velma, " (S M G)
" Janice, "	Treacy Harvey, 100 Branch, Fireman
" Jerry O, "	" Mrs Josephine, " (S H)
" Ted G, " u	TREAT AUTO PARTS CO , 20-28 S,
" Teresa E, " u	Hudson, Distributors of Parts
Tompkins Lloyd, 289 S Jefferson, T S	and Equipment, Glass Work,
" Mrs Nina, " T S	Motor Rebuilding, F Leslie
" Ronald, " s	Treat Prop
" Tommy, " s	

TREAT F LESLIE, 162 Marshall,	Tubbs Henry, 97 Abbott, Carp
" Mrs Marjorie M, "	" Mrs Ola, " "
" Martha Ann, " Chicago	" Rolland, " USA
Treat Frank W, 176 Marshall, r	" Robert, " s
Treat Webster, 23 E Pearl, Treat Auto	" Maryline, " s
" Mrs Suzanne, " (Pts	Tucker Floyd C, 471 Marshall, Gas Sta,
" Margot Ann, " u	same address
" Stefanina, " u	" Mrs Marie, 471 Marshall,
TREBILCOCK RAYMOND A , 124 Mar-	" Paul E, " Pratt's
shall, City Engineer, Off 11½	" Charles L, " "
W Chi	" Betty J, " s
Treichel Emma, 147 Grand, Off-Shaw	" Robert J, " s
Treloar W Grant, 58 S Jeff, Act'g Dist	" Patricia M, " s
Mgr Mich Assoc Teleph	" Peggy J, " u
" Mrs Mildred, 58 S Jeff,	Tucker Floyd, Jr, 140 Wright, Quincy
" David R, " s	" Mrs Elwanda, " Quincy
" Elizabeth L, " u	Tucker Raymond A, 105 S Monroe, Me-
Tresslar Jack, 138 N Hudson,	Kenzie Book Keeper
Tressler Leroy, 165 W Pearl, Mee	" Mrs Valda J, 105 S Monroe,
" Mrs Arlene, " "	Richard J, " "
" Sandra, " u	" Margaret Marie, " s
Tressler Mrs Marjorie, 50½ Race St,	" Raymond E, " s
Hi Speed Grill	" Patsy Ann, " s
" Robert, 50½ Race, Jay Sand-	" Freda I, " s
Wich Shop	" Russell A, " s
" Mary, " Hi Speed	" Ruth A, " s
Grill	Tucker Theodore, 261 Cutter Ave, Lab
Tribby Mrs Ada, 56½ N Jefferson, w	Brown's Garage
" Berneice, " "	" Mrs Lucy, 261 Cutter Ave,
Tribby J Carlton, 99 Church St, ck	" Theodore, Jr, " s
" Mrs Arlene L, " "	" Joseph, " s
TRIBOLET STORE , 15 W Chi, 5e-	" Larry, " s
10c-\$1.00 Store, G L Hensley	" Doris, " u
Prop	" William, " u
Tribolet Mary Ellen, 106½ E Chicago, s	" Fred, " u
Tripp W D, 253 E Wash St, r	Tuckey F B, 224 S Jefferson, Carp
" Mrs Ednah, " "	" Mrs Eva, " "
TRI-STATE BUSINESS SERVICE , 30	Tupper E Solon, 123 N Jefferson, r
S Monroe St, Office Supplies,	" Mrs Mary E, " "
Store and Office Equipment,	Turner George C, 71 E Pearl St, r
Phone 145 M, H F Snow prop	" Mrs Nina, " "
Tri-State Dental Lab, So Mich Bldg,	" Gilbert, " "
Ray Becker Angola Ind, Wayne	Tuttle John A, 36 Henry, s
Hendricksen Quincy RFD	" Hubert L, " s
Troutman E J & Son, 199 N Fremont,	" Donald E, " s
Poultry, Ph 619 J	Twitshell Olen, 132½ Marshall,
Troutman Kenneth, 40 Williams, Poul-	" Mrs Verlie, " Stowell's
" Mrs Audrey, " (try House	" Shirley N, " Phone Op
" K Maurice, " s	Tyler Fred E, 132 Waterman, Hay B'yer
" Sandra, " s	" Mrs Carrie, " "
" Gerald, " s	Tyler Mrs M L, 30 Morse, w
" Bruce E, " u	
Truesdell F C, 137 N Hudson, ck	
" Mrs Ruth, " "	
Trumbull Aldie, 26 W Mont, r	
" Mrs Lola B, " "	

DIRECTORY ADVERTISING
is
GOOD ADVERTISING

U

United Milk Prod Co, Hooker St,
Wilbur Omo Mgr
United States Employment Service, 4 W
Chicago, Mgr Robert G Evans
United States Selective Service Draft
Board, Armory Hall, R W Cut-
ler Chr, Fred A Smith Sec'y,
Lynn W Case, Nellie Wheeler
Clerk
United States Recruiting Office, Armory
Hall, Sgt Ray Kappel in charge
Unroe Carl C, 151 Marshall, Bronson
" Mrs Helen, " Hodgman's
" Carlton, " s
Unroe Leonard, 199 Perkins St, Francis
" Mrs Marjorie, " (Corp)
" Jean, " s
" Emily, " s
UP-TO-DATE COAL CO, Coal, Coke,
and Tile, 25 W Pearl, Ph 166,
Fiske & Filkins
Upton Frank C, 324 Grand, Inc
" Mrs Doris, "
" Virginia, " s
" Linda, " u
Urban John, 487 W Chi St,
" Mrs Lorraine, "
" John, Jr, "
" Patricia Ann, "
" Max Philip, "
Utley Josephine, Res S H, Att'dt S H

V

Vail Mrs Josephine, 59 N Hudson, w
Van Aken Mrs Jane, 71 E Pearl, Tchc
" John T, " US N
" Mark J, " US N
Van Aken Jay H, 83 Peckham, Welfare
" Mrs Martha E, "
VAN AKEN WARNER B, Florist, 65
East Chicago, Ph 36, green-
houses 320 Jay St, Ph 358,
residence 65 E Chicago,
" Mrs Gladys, "
" Warner Bryant, " USA
" Mrs Jeanne, "
" Elmer Frederick, " cs
" Mrs Mary Ann, "
" Martha Sue, " u
Van Akin Mrs Lottie, 31 Division, w
Van Antwerp Mrs Ada, 137 Peckham, w

Van Blarcum Mrs Anna, 53 Henry, w
" Josephine, " s
Van Blarcum Geo, 25 Orchard, Pratt
" Mrs Genevieve, "
" Joan, " s
" Jean, " s
" Linwood, " s
" Jerald, " u
" Stanley, " u
Vandenburg Leon, 263 Morse St, Int
" Mrs Mary, " (Decorator
" Andrew, " r, 92 Yrs
Vandenburg Roy A, 81 N Fremont, Rep
" Mrs Kittie, " (Emp
Vanderhill Mrs Albina, 59 S Clay,
Marshall
Vandever Arthur J, 86 S Monroe, Brass
" Mrs Pansy V, "
Van Doren Rev D A, 31 Church St, r
" Mrs Edith M, "
Van DePolder Geo, 102 S Clay, Homer
Vanderpolder Mrs Helen, 152 N Jeff,
Plastic
" Richard, " s
Van Dyke Betty, 147 Grand, Co Health
Dept
" Alice, " ck-A & P
Van Dyke Bert, 525 Grand, Co Road
Vanes D R, 28 S Clay St, Theatre
" Mrs Estella, " (Owner
Van Etta Marvin, 162 N Sprague,
Treat's
Van Every Everett, 595 W Chi St, Saw
" Mrs Elsie, " (Filer
" Gerald, " s
" Everett, Jr, " u
Van Every Mrs Oda, 14 Taylor, w
" Wayne, " Francis Equip
Van Iderstine Paul, 70 S Sprague, Ice
Cream Maker
" Mrs Menah, " Off Hunger-
ford
Van Kampen Erma, 53 E Pearl, Stenog
Van Kampen Harvey, 236 E Wash, Taxi
" Mrs Edna, "
" Michael M, " u



WIRING MATERIALS
APPLIANCES

Ph. 176 23 S. Monroe

RODNEY ALBRIGHT

VINTON

Construction Co.

GENERAL AND ROAD CONTRACTING

341 N. Hudson

Phone 391

Van Nuys Arthur J, 209 N Clay, Carp &	VAUGHAN JAMES F, 225 E Chi Ct,
" Mrs Clara E, " (Builder	McConkey's Funeral Home,
Van Orden Floyd, Res S H, Att'dt SH	" Mrs Marjorie, 225 E Chicago,
" Mrs Inez, " Att'd S H	" Michael, " u
Van Patten Oscar, 15 Elm St, Lansing	" Sarah Elizabeth, " u
" Mrs Flossie, "	Veasey Mrs Amelia, 127 S Hudson, w
" Velma, " s	Vermillion Jack, 127 N Clay, Qual
Van Schoick Roy, 327 W Chi, Salesman	" Mrs Ruth, " Furrier
" Mrs Arlie K, "	" Loris Mary, " s
" Bill, " cs	" Jack A, " s
" Jack, " cs	" James R, " s
VAN'S TAXI, 14 N Monroe St, Phone	VETERAN'S COUNSELING CENTER,
90 & 66, Harvey VanKampen	So Mich Bldg, Frank Lindsey
Van Voorhis Mrs Edith Ecco,	Counselor, Mrs Martha Goble
55 S Sprague,	Sec'y
" David A, " u	VETERANS OF FOREIGN WARS, 7 1/2
Van Wormer Mrs B, 21 E Park Ave, w	S Monroe
Van Zile John W, 20 Van's Ave, Hill-	Vicari Mrs Frances, 16 Perkins St, w
" Mrs Lillian, " (borg	Vice Robt J, 29 Abbot Ave, Mech
Vaughn Frank, 60 Rose, Mech	" Mrs Myrtle, "
" Mrs Mildred, "	" Robt, Jr, " Emp City
" Kathleen, " s	" Virginia Lee, "
" Roland, " s	Vincent Geo, 381 N Hudson, r

Let Home Town Merchants Show You
Before Purchasing Elsewhere.

Patronize Directory Advertisers

"Say it with Flowers"

When you think
of Flowers
think of



Coldwater's
Flower Phone
73



We are enabled to deliver Flowers anywhere in the United States, Canada, or most any civilized city in the world in the time it takes a telegram or cablegram to reach that city. Satisfaction is guaranteed through our membership in the Florists' Telegraph Delivery Association.

- VINTON CONSTRUCTION CO**, 341 N Hudson, General Contracting, Ph 391, Prest Carl F Vinton, Vice Prest Will Vinton Manitowac Wic, Sec'y-Treas Elmer Dreyer Ft Wayne, 210 E Fleming
- VINTON CARL F**, 182 E Chi St, Prest Vinton Construction Co
 " Mrs Alice, 182 E Chi, s
 " Cynthia, " s
 " Mary, " s
 " Jack, " Gd Rapids
 " Carl, Jr, " es- M S C
- Visser Rev Gerrit, 27 Hull, Evangelist
 " Mrs Rosa, "
- Vogel Harry J, 53 S Hudson, Clk-Jim Brown Store
 " Mrs Luella, 53 S Hudson St,
- VOGT'S GREENHOUSES**, 69 Marshall, Ph 73, Ernest C Vogt, Prop
- VOGT ERNEST C**, 73 Marshall, Florist
 " Mrs Mildred C, "
- Vogt Mrs Jennie, 24 Grand St, w
 " Paul, " Lab

- VOLK KARL W**, Agt Prudential Life Ins Co, Ph 191, residence 188 N Hudson,
 " Mrs Florence, "
- Voll Henry A, 386 Grand, Mach-Rooms
 " Mrs Jeanette, 386 Grand,
 " Thomas James, " s
 " Carolyn Mary, " s
- Volovitch Nick, 93 E Park Ave, Homer-
 " Mrs May, " (Moulder
- Voorhees Mrs Carrie, 74 Hooker St, w
 Voorhees Lynn, 114 N Clay, Off-Pratt
 " Mrs Leora, " Hodgman's
- Vorce Victor, 67 Smith St, Ft Custer
 " Mrs Jessie, "
 " Loretta, " s
 " Albert, " s
 " Anna Louise, " u
- Vore Russell, 200 Hull, City Fireman
 " Mrs Arreta, "
 " Treeva, " Bkkp-Health Dept
- " John Earl, " Regal Off
- Vosburgh Mrs Sarah, 142 Waterman, w
- Patronize Directory Advertisers

Phone 77

for the

Best Laundry

The Soft Water Laundry

W

- | | |
|---|--|
| WADDELL ROBERT M , Arlington, Reporter | Wagner Mrs Verna , Res S H, S H |
| WADE DE ROBERT L , Physician and Surgeon, Office 116 E Chicago, Ph 500, res 144 E Chicago, | Wagoner Arthur H , 22 Abbott, r |
| " Mrs Mabel, " | " Mrs Estella M, " |
| Wadsworth Lloyd H , 56 W Alden, Shaw | Wagoner Maurice , 142 S Jefferson, Tr |
| " Mrs Jessie M, " " | " Mrs Bette, " (Dr |
| Waffle Edw T , 314 Marshall, r | " Jerry L, " s |
| " Mrs Sarah R, " " | " Richard J, " u |
| Wager Fred C , 41 Preston St, L | Wakeman Mrs B P , 20 S Sprague, w |
| " Ross, " " | Waldron Mrs Jessie , 16 Sherman St, w |
| Wager Kenneth , 203 1/2 W Chi, Pratt's | Waldron Kenneth , 30 Sherman St, H |
| " Mrs Phyllis, " " | " Mrs Marjorie, " Teh |
| Wager Leo B , 86 Charles Trk | WALDRON LA VERE , 101 S Clay, Wilbur's Fix-It-Shop, Ph 254-R, residence same address, |
| " Mrs Ione, " H M C | " Mrs A Jane, " " |
| " Kenneth, " U S M | " La Vetta J, " s |
| " Russell, " U S N | " De Etta J, " s |
| " Betty, " s | " Barbara Lou, " s |
| Wagner John W , 111 Morse St, Homer | Waldron La Vern , " " |
| " Mrs Mary A, " " | WALDRON RUSSELL , Gen'l Mgr Homer Corp, res Coldwater Lake Peninsula Rd |
| " John R, " s | " Mrs Delia, " " |
| " Dorothy A, " u | Let Home Town Merchants Show You Before Purchasing Elsewhere. |

WALKER A B & SON , Props Coldwater Steam Laundry, 13 S Monroe, A B & J H Walker, Ph 77	Ward Mrs Edythe B, 304 E Wash,
Walker Arthur B, 75 E Chi, Laundry	Ward Wm, 26 W Pierce, Gas Sta
" Mrs Nora B, "	" Mrs Wm, " (Att'dt
Walker John H, 33 Daugherty, Laundry	Waring Wm, 81 Jackson St, s
" Mrs Gretchen, "	Warkoczeski Anthony, 130 W Pearl, H Lopez Confec
" Clara, " c s-Duke	" Mrs Gigi, 130 W Pearl,
" John Arthur, " s	" Patricia, " s
Walker Mrs Edith, 77 Hatch, w	" Ralph Jas, " s
Walker Walter O, 74 Morse St, Trk Dr	" Virginia Lee, " u
" Mrs Laura N, "	Warkoczeski Harold, 14 Jay St, s
" James, " s	" Duane, " s
Walker William 142 N Jefferson, r	Warkoczeski Maxine, 167 N Clay, Clk
" Mrs Rose, "	WARNER BUICK CO , Props Buick Garage, Buick and Pontiac Cars, Gen'l Motor Trucks, 15-17 So Hanchett, Phones 64 and 9175, B R Warner, H L Taylor
WALKER WM D , 71 Balfour Drive, Prop Bowling Alleys E Chicago Road	Warner Bert R, Buick Garage, residence 110 W Pearl,
" Mrs Mary E, 71 Balfour Drive,	" Mrs Belle, "
" William D, Jr, " s	Warner Elihu, 116 E Pearl, U S M
" Donna Lynn, " u	" Mrs Lucile, "
WALLACE MERTON H , Gen'l Mgr Coldwater Co-Operative Co, residence 99 Jackson,	Warner Mrs Helen B, 122 N Hudson, Teh
" Mrs Freda A, "	" Natalie L, " Reporter Off
" Gordon E, " s	Warner Mrs H E, 116 E Pearl St, w
" Eugene F, " s	Warner James M, 121 S Jefferson St,
WALLACE R J , 67 N Clay, Prop Sandwich Bar, 74½ W Chi	" Mrs Evelyn, " Qual
" Mrs Alice, 67 N Clay,	Warner Kenneth L, 20 E Mont, Texaco Gas-Marshall
WALLACE WM S , Used Furniture and Antiques, 76 W Chicago St,	" Mrs Alice, 20 Montgomery,
" Residence 87 Marshall St,	" Kathy Lea, "
" Mrs Lena, "	Warner Mrs Ocean Ann, 56 Peekham, w
Waller Harold, 309 N Hudson, Trk Dr	Warner Thelma, 121 S Jefferson, Wine-miller's
Waller Mrs Mae A, 87 E Alden, w	Warner Walter L, 334 Marshall, Consignee Texas Co
Waller Miss Mildred, 79 Tibbits St, S H	" Mrs Hazel, 334 Marshall St,
Waller Sheridan, 129 E Pearl, Emp	" Helen, "
" Mrs Vera, " (Bat Creek	Warner Wilbur, 186 E Chicago, Stand-ard Oil Salesman
" Mary Ann, " u	" Mrs Jean, 196 E Chicago,
Walter Frank E, 221 E Garfield Ave,	Warnock Ray, 56 N Clay, Homer
" Mrs Barbara P, " S H-Nurse	" Mrs Louise, "
" Francis E, " s	Washington School, 71 Morse St,
" Barbara M, " s	Watkins Chas, 134 Jackson St, Qual
Walter Mrs Minnie, 131 Elm St,	" Mrs Adaline, "
" Rolland K, " Pollock's	" Grace Ann, " s
WALTERS DAVID F , 381 E Chicago, Gen'l Mgr Regal Engine Co	" Donna Jean, " u
" Mrs Marian, 381 E Chicago,	Watkins Lillian, 139 S Monroe, Hospital
" Peter, " s	Watson Carl, 33 N Hanchett,
" Douglas, " s	" Mrs Margaret, "
Walters Herbert, 248 Division, Plastic	" Margaret, "
Walsh Lewis G, 271 S Jefferson St,	" Vern, "
" Mrs Stella, " u	" Phyllis, "
" Jean M, " u	Watson Chas, 110 Marshall St,

WARNER BUICK CO.

BUICK - PONTIAC

15-27 S. Hanchett

G. M. C. MOTOR TRUCKS

TAYLOR CHEVROLET CO.

CHEVROLET & OLDSMOBILE

57-65 S Monroe

SALES AND SERVICE

B. R. WARNER

H. L. TAYLOR

Watson Clyde,	26 Rose,		Watts Ernest L,	194 E Pearl, Real Est
" Mrs Margaret,	"		" Mrs Eloise,	" R N
" John,	"	s	Watts Harry,	152 Walnut, Newberry
" Clyde, Jr,	"	u	" Mrs Mildred,	" (& Co
" Michael Don,	"	u	" Donald,	" u
Watson Donald,	275 Hull St, U S A		Way Wayne W,	35 Hull St, Taylor
" Mrs Elaine,	" Darling		" Mrs Dorothy,	" (Chev
	(Bronson)		" Mary E,	" s
Watson Donnie,	17 Harrison, Gas Co		" James R,	" u
" Mrs Caroline,	"		Weage Cleo,	171 S Clay, Coldwater
" Gerald L,	"	s	" Mrs Evelyn,	" (Dairy
" Virginia May,	"	s	" Vern Sherman,	" u
" Dorothy J,	"	s	" Jo,	" u
" Howard A,	"	s	Weage Mrs Ellen,	114 S Jeff, w, SH
" Caroline,	"	s	Weage Guy E,	112 Waterman, Mech
" Joyce Ann,	"	s	" Mrs Margaret,	"
Watson Mrs Lucinda,	33 N Hanchett, w		" Thurston P,	" Mech
Watson Mrs Joseph R,	132 Marshall, w		" Keith D,	" s
" Joseph R,	" Off-State		Weage Mrs Myrtle E,	244 S Sprague, w
	Highway		Weage S W,	71½ S Hudson, r
" David M,	" Saginaw		" Mrs Jessie,	"
Watson J Warren,	48 W Pierce, Carp		See Wedge	
" Mrs Hattie,	"		Weatherwax Fred,	39 E Park Ave, r
" Richard,	" Carp		Weaver David,	127 Harrison, r
Watson R H,	115 W Pearl St, Legg's		Weaver Mrs Elizabeth,	68 N Hanchett, w
" Mrs Blanche A,	"			

Weaver Loren, 146½ E Wash St, r	Welch Jay, 171 S Monroe, Trk Dr
WEAVER MORLEY , Prop City Restaurant, Ph 173, res Ph 772 residence 41 Daugherty,	" Mrs Maude, " Paperhanger
" Mrs Mary, " "	" Mildred, " Waitress
" Alan Wayne, " u	Welch Frank, " r
" Sandra Jo, " u	Weldy Lew, rear 111 W Chi, Saw Filer
Weaver Mrs Myra, 100 S Monroe, w	Weller William, 255 Division, Farmer
Weaver Ottie A, 72 E Pearl St,	" Mrs Iva, " "
Weaver Paul, 68 N Hanchett, (Trailer)	WELLMAN CLARENCE , 68 S Clay
" Mrs Mary, " "	" Mgr Kroger
Weaver Wm W, 175 E Wash St, Chef at Arlington	" Mrs Evelyn, 68 S Clay, w
" Mrs Agnes, 175 E Wash, " "	Wells Mrs Edna, 164 Grand, w
" Virginia A, " s	Wells Edw, Arlington Hotel, Emp Hotel
Webb Earl 341 W Pearl St, Farmer	Wells Herbert, 149 Harrison, Wolv
" Mrs Allie, " "	" Mrs Lenna, " "
Weber Louie O, 109 W Pearl, D H I A	Wells Junior, 82 Cutter Ave, s
" Mrs Mabel D, " "	Wendorf William, 51 Pierson, Lab
Weddle Marshall, Rms 78 W Mont, Trk Driver	" Mrs Emma, " "
WEDGE & ANDREWS , Attorneys, Sax Bank Bldg, S E Wedge, M S Andrews, Ph 240	Wentworth Chas D, 256 N Hudson St, "
WEDGE STANLEY E , Attorney-at-Law, Ph 278, res 244 S Sprague,	" Mrs Alice R, " (Painter
" Mrs Edna M, " "	Wentworth Planing Mill, 20 Herbert, C A Wentworth
" Thomas E, " c s-U of M	Wentworth Clyde A, 262 N Hudson, "
See also Weage	" Mrs Maxine, " (Mfr
Weeks Fred H, 105 S Clay, Off Mgr	" Phyllis, " u
" Mrs Beatrice M, " (Qual	Werner John, Res S H, Stores Clk S H
" Fred H, Jr, " s	" Mrs Betty, " Off Clk S H
" Dorita M, " s	Werst Vern H, 16 Elm, Brass
" Judith Anne, " u	" Mrs Esther, " "
WEIDNEE HABOLD E, M.D. 16 S Fremont St, Physician & Surgeon, Off 54 Division	" Vern, Jr, " "
" Mrs Luceille, 16 S Fremont, " "	" Elizabeth, " Sec'y
" Ann Christine, " "	" Mary, " Ck-Van-Aken's
" Hal Rivers, " s	Wert Paul, 23 Jay St, Regal
Weiderman Paul, 132 N Clay, Gulf Gas Sta, 97 Marshall	" Mrs Blanche, " "
" Mrs Mary, 132 N Clay, " s	" David, " s
" Dorothy, " s	" Keith, " s
" Bobbie Lee, " s	Wertman Mrs Rosa B, 102 Church, w
Weiser Andrew, 57 Race, Section Boss	Wesley Bert, 130 N Hudson, Rep Hardware Mut'l Ins
Weiler M P, 590 W Chi, Auto Dir	" Mrs Gene Catherine, 130 N Hudson, "
" Mrs Alice, " Librarian Co Library	" John, " s
" Paula, " s	" Mary Sue, " "
Welch Forrest L, 137 Taylor, City Line-	WESLEYAN METHODIST CHURCH , 44 N Hudson, Rev James Crispell Pastor
" Mrs Rubie, " (man	West End Grocery, 318 W Chi St, Stewart Hullett prop
" Keith L, " s	WEST JACK , 242 Grand, Contractor and Decorator, Ph 408
" Noreita M, " s	" Mrs Ruth, 242 Grand, "

Patronize Directory Advertisers

Let Home Town Merchants Show You Before Purchasing Elsewhere.

Protective
Beauty

Wall Paper
Paints
Artists'
Supplies
Window
Shades

WHEELER'S

PAINT & WALL PAPER STORE

88 W. Chicago St.

Across from Armory

Phone 165-J

K. E. Wheeler

A. S. Palmer

- | | |
|--|---|
| Westbrook Kenneth M, 157 Grand, Trk | Wheeler Ora B, 317 Marshall, Acc't |
| " Mrs Juanita, " (Driver | " Mrs Lulu E, " |
| " Mary Lou, " s | WHEELER'S PAINT & WALL PA- |
| " Kenneth L, " s | PER STORE, Ph 165 J, 88 W |
| Westendarp Mrs Lela, 78 N Hudson, w | Chi, K E Wheeler, A S Palmer |
| WESTERN UNION TELEGRAPH CO, | Whipple Ralph K, 126 Harrison, Ass't |
| 15 S Monroe, Ph No 5, J B | " Mrs Maude B, " (Postmaster) |
| Seiler Mgr | Whitcomb Albert B, 50 Perkins, City |
| Wethington Geo, 16 Rose, Junk | " Mrs Eunice, " (Rest |
| " Mrs Dorothy, " | Whitcomb Delmar, 48 E Wash St, |
| Wettle Marshall, 78 W Mont, Trk Dr | Whitcomb Mrs Mabel, 22 Liberty, Clk |
| Whaley Warren, 87 Hatch, Lab | Whitcomb Randall, 63 Elm St, Carp |
| " Mrs Margaret, " S H | " Mrs Lucile, " |
| Wheeler Betty, 20 Harrison, (Smitty's) | " Virginia, " s |
| Wheeler Edwin, 20 Lincoln St, r | " Harvey, " s |
| " Mrs Lou C, " | " Gerald, " u |
| " Edwin Clifford, " | Whitcomb Samuel H, 81 Charles, |
| Wheeler Glenn, 377 Marshall, Pratt | " Mrs Lulu, " (Marshall |
| " Mrs May, " | " Nina L, " s |
| Wheeler Joan, 113 Division, Pratt | " Thomas H, " s |
| Wheeler J M, 19 W Pierce, Carp | " Aura Lee, " s |
| " Mrs Mabel, " | " Robert D, " s |
| Wheeler Josephine, 55 Pierson, Steg | WHITE ARTHUR, res Arlington Hotel, |
| Wheeler Mrs Nellie, 53 N Hudson, ek | Business Mgr Reporter |
| U S Selective Draft Board | White Earl T, 153 E Chicago, Qual |
| " Chas P, " M S C Faculty | " Mrs Edith, " |

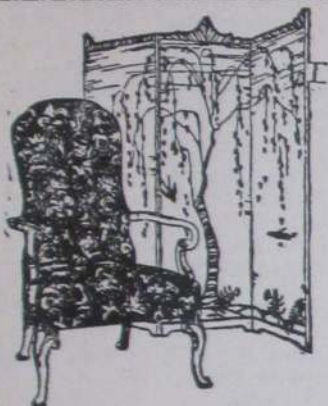

FURNITURE

Always Dependable
Quality

AT LET-LIVE PRICES

Full line of the Famous

SIMMONS PRODUCTS

Kroehler Furniture

Electric Appliances

Alexander Smith Rugs

WILBUR'S FURNITURE STORE

4-6 South Monroe St.

Telephone No. 294-J

The Largest Furniture Store in Branch County

- | | |
|--|--|
| White Mrs Edith, 84 E Washington St,
Wig Maker at Darling's | Whitman Harry G, 97 Abbot,
" Mrs Josephine, " u
" Barbara Jean, " u
" Jacqueline M, " u |
| White Eldred E, 160 N Hudson, Tel Co
" Mrs Edythe, " s
" Larry C, " s
" Madelyn, " s
" Neil, " s | Whitman Suzanne, 108 S Hudson St, s
Whitney Elnore, 11 W Garfield, New-
berry's Store |
| White Homer E, 99 Perkins St, Elect'n
" Mrs Mary, " Plastic
" Edward, " s | Whitney F Max, 90 N Polk, Wool
" Mrs Mildred, " (Grader)
" Byron E, " u
" Kelly Max, " u |
| White Nellie C, D O, 71 S Hudson St,
White Robert, 230 Jay St, Farmer
" Mrs Elizabeth, " s
" Marjorie Helen, " s
" Robert Geo, " s
" James David, " s
" Joyce Elizabeth, " s | Whittaker Norman, 54½ N Hanchett,
Transport
" Mrs Esther, " Off A A A
Whitten Mrs Lena, 75 N Hanchett, w
(Rooms) |
| White Robert G, 279 Marshall, B C
" Mrs Idella, " (Elect'n)
" Joyce Elaine, " s
" Alyce Jean, " s | WHITTEN P R MFG CO , 16 N Mon-
roe, Machine Work, Phone 771,
Phil R Whitten Prop
Whitten Phil R, 73 Grand St, Whitten
Mfg Co, Ph 112 W
" Mrs Mildred, 73 Grand St,
" Wallace, " Military Sch
" Philip Geo, " s |
| Whitehead Carrie J, 44 Morse St,
Whitman Harry, 26 Cutter Ave, Watch
Repairer
" Mrs Eva, " Shaw | Patronize Directory Advertisers |

Wholey Geo R, U S 112 East Rt 4,	Wileox Mrs Zora, 53 S Clay St,
" Mrs Hazel, "	" Arnold Lewis, " s
" Gregory, " u	" Lael Lee, "
Wigent Paul, 51 N Fremont, Salesman	" Howard James, "
" Mrs Maxine, "	Wiler Jennie, 137½ N Clay, Denny's Grill
" Robert, "	Wiler Mrs Myrta, 36 W Pierce, w
" Jack, " s	Wilgush Albert R, 212 E Pearl, Farmer
Wickerink Ted, 133 S Monroe, Mgr	" Mrs Anna M, "
" Gamble Store	Wilkins Mrs Bertha, 124 Henry, w
" Mrs Irene, 133 S Monroe,	Wilkins Harry, 195 Perkins St, Brass
" Sheila Ann, " u	Wilkinson Dell, 135 Cutter Ave, r
Wicks Jay D, 384 S Jefferson St,	Wilkinson Herbert E, 108 N Fremont,
" Mrs Mary E, "	" Mrs Dolly, " (Carp
Wicks Wayne H, 384½ S Jeff, Milk Rt	Williams Mrs Beth, 65 Church, Mountz Optical Shop
" Mrs Marguerite, "	Williams C B, 4 E Garfield, Farmer
" Gordon, " u	" Mrs Eunice, " "
Widener Mrs Minnie, 35 N Hudson, w	" Donald, " s
" Hazel E, " Tch	" Patricia, " s
Wilbur Mrs Jane, 96 N Jeff, w	" Barbara Sue, " u
Wilbur Lysle, Rt 4 U S 112 East,	" Byron J, " u
Agt-Cities Service	Williams C H, 142½ E Pearl, Painter
" Mrs Vera, Rt 4 U S 112 East,	" Mrs Daisy, " H M C
" Eleanor, " Plastic	Williams Eddie, 230 E Wash St, O
" Hobert C " ck-Johnson	" Mrs Metha, " s
Clo	Williams E W, 177 S Clay, Apprentice Brick Layer
WILBUR WESLEY E, Furniture, Rugs,	" Mrs Romonia, 177 S Clay, u
etc, 4-6 S Monroe, Ph 294-J,	" Jo Ann, " u
res Ph 477-W, res 144 S Clay,	Williams Geo M, 25 S Hudson, Qual
" Mrs Verald R, "	" Mrs Mary V, " u
Wileox Mrs Blanch, 281 W Chi St, w	" Janice Lee, " u
Wileox Chas, 27 W Alden, SH	Williams Gladys, 106 N Hudson, s
" Mrs Mable, " SH	Williams Mrs Jennie E, 19 S Clay, w
Wileox Cranson J, P H E, 28 S Fremont,	Williams Lester, 410 E Chicago, Police Dept-Detroit
Public Health Eng	" Mrs Grace, 410 E Chicago, s
" Mrs Dorothy L, 28 S Fremont,	" Chas, " s
" Richard C, " s	Williams Mrs Margaret, 4 E Garfield,
" Ronald C, " u	Williams Pearl C, 122 Perkins St, Pratt
" Robert W, " u	" Mrs Rosa, " "
Wileox Doane, 33 N Hanchett, Cook	Williams S C, 32 Perkins St, r
(High Speed Grill)	" Mrs Elizabeth, " "
Wileox Mrs Ida, 31 Munson, w	Williams Willard, 758 W Chi, Mason (Cabin)
WILCOX LOUIS C, 127 Harrison St,	" Mrs Willard, " "
Real Estate, Office 24½ W Chi,	" Joan, " s
Ph 606 M, res Ph, 532 MX	Williams Wm H, 386 Grand, Mac's Phar
" Mrs Gula, 127 Harrison,	" Mrs Ramona C, " "
WILCOX REX B, 159 Cutter Ave, Mgr	" Gayle, " s
Gulf Plant Bulk Refinery, Ph	Williamson Carl C, 57 W Mont,
849 J	" Mrs Leola, " "
" Mrs Eva, 159 Cutter Ave,	" Marion Louise, " s
" Beverly, " s	" Mary Lou, " u
Wileox Mrs Ruel, 15 E Alden, w	
Wileox Wallace, 139 E Park Ave,	
" Mrs Bessie, " SH Nurse	
Wileox Wm O, 273 Hull St, City Emp	
" Mrs Marie, " "	

Patronize Directory Advertisers

THE WOLVERINE FINANCE CO.

LOANS \$30 to \$300

On Your Car, Household Goods, Livestock or
Farm Tools.

GEO. R. PIERCE, Mgr.

"Come In and Talk It Over With Us"

PHONE 265

25 GRAND ST.

Williamson Chas, Hotel Arlington, Hotel Clk	Winemiller Virginia, RFD 6, Off-Brass
WILLIBEY IVAN, Mgr A & P	Wing Sigmund L, 27 S Jeff, Pratt Mfg
residence undetermined,	" Mrs Beniti, " (Co
" Mrs Lois, "	Wingard E T, 99 Henry, Bowling
" David, " s	" Mrs Carma, " (Alley
" Diana, " u	" Alice L, " Off Clk
Willis Carl, 68 N Hanchett, Clk	Wingard Harry, 121 W Chi, Bowling
Willis Miss Joene L, Res SH, Tel Op- SH	" Mrs Charlotte, " (Alley
Willson Frank, 78 Division St, r	Winhoven Thelma, 197 W Chi, Brass
WILMARTH HAROLD M, 30 Park St, Mgr Sunoco Sta, 405 E Chicago St, Ph 9180	Winters Dale, 74 E Wash St, USA
" Mrs Ruby J, 30 Park St,	" Mrs Nathalie, "
Wilmarth Mrs Lelah, 22 Morse, HMC	Wirley Mrs Jennie, 311 W Pearl, w
Wilson Mrs Gertrude, 79 S Jeff, SH	Wirt Mrs Ida, 292 S Jefferson St, w
Wilson Hiram C, 30 Conover St, Legg	Wirt James, 114 Waterman, Lab
" Mrs Hazel, "	" Mrs Margaret, " HMC
" Bradley E, " s	" Dorothy, " s
Wilson James, 100 Walnut, USA	" Maribelle, " s
" Alice, "	" Charles, " s
Wimer Mrs Daisy, 109 Grand, w	" Marjorie, " s
WINEMILLER FURNITURE, Rt 6	Wirt Wm, 41 Daugherty,
Morrison Lake Rd, Upholstering, New Furniture, Ph 73 F 2, Robert Winemiller,	Wirth Herbert H, 11 Grand, Druggist " Mrs Goldie, " (Apts)
	Wise Mrs Ada M, 20 Taylor, w
	" Clare E, " cs-U of M
	" Elizabeth J, " Teh

Patronize Directory Advertisers

WOLVERINE FINANCE CO , 25 Grand St, Geo R Pierce Mgr, Ph 265	Wolford J D, 16 S Jeff, Vinton
WOLVERINE PORTLAND CEMENT COMPANY , General Offices 107 W Mich Ave, Kalamazoo, Mich, Phone 6111; Plants, Coldwater, Mich and Quincy, Mich; Colby Stilson, Chairman of the Board; R C Gleason, President; J L Nelson, Vice Pres; T M Green Sec'y; J Schaffner, Treasurer-Comptroller; R C Stenger Sales Mgr Kalamazoo; C S Andres Plants Mgr, Coldwater	" Mrs Martha, " (Const Co)
Wood Edward S, 141 W Chi, Plastic	" Patricia, " S M Bank
" Mrs Ethel B, "	" Billy, " s
" James K, " s	" Larry, " s
" Bruce E, " s	Woller R A, 78 Green St, Mgr Jim
Wood Elmer, 30 Whitten Ave,	" Mrs Florence E, " (Brown Store)
WOOD GARFORD U , 22 S Clay, Auto Frames, Wheels and Axles Straightened, Gen'l Repairing, Ph 268-J, residence same,	" John R, " u
" Mrs Alice, "	WOLVERINE CLEANERS , 66 W Chi, Ph 444 W, Cleaners & Dyers, Robert H Archer, res Ph 604-J
Wood Howard M, 516 W Chi, r	" Sherman L, " c s-M S C
Wood L D, 17 Peckham, Carroll	" Wayne G, " c s-M S C
" Mrs Minta, "	Wood Mrs Lillian, 21 Henry, w
" Dorothy, " Sec'y	WOOD MRS LOUZENE S , 20½ Division St, LaZene Beauty Shop & res
Wood Leo R, 45 S Sprague, Elec'l Wk	Wood Luman O, 229 E Pearl St, r
" Mrs Elsa L, "	" Mrs Berniece, "
Wise Lester F, 132 Harrison, Ass't Cashr S M N Bank	Wood Mrs Neva, 100 E Alden, w
" Mrs Celia E, 132 Harrison,	Wood Mrs Ona B, 58 E Pearl St,
Wiser David C, 218 Hull, Police Officer	" Elanor, " Waitress
" Mrs Lenne, "	" Arthur J, "
Wiser Rex, 92 Daugherty, Gas Sta	Wood Robert, 78 Division St, r
" Mrs Mary, " (Att'dt)	WOOD ROY H , 23 Grand, Mgr Firestone Store
" Jerry, " s	" Mrs Virginia, 23 Grand, Beautician
" Jackie, " u	" Lloyd Robert, " s
Withington Mrs Sarah, 49 Perkins, w	" Barry Ross, " u
Withington Paul, 24 Conover, Marshall	Woods Wesley, 263 S Jefferson, Molder
" Mrs Grace, "	" Mrs Leona, "
Witt Mrs Mary, 160 Henry, w (H M C)	" Paul Wesley, " s
Wixson Irene, 199 Grand, Teh	" Ralph Edson, " s
Wolf Bennie, 97 N Polk, Trk Dr	" Earl Lewis, " s
" Mrs Daisy, "	" Leona Marlene, " s
" Sarah Ann, " u	" Alfred William, " s
Wolf John E, 53 N Hudson, Sales Mgr Midwest Fdry Co	Woodcox Norma Jean, 165 W Pearl, Plastic
" Mrs Mary Jane, 53 N Hurson,	Woodhams Mrs Minnie, 97 Pierson, w
Wolfe Mrs Ethel, 359 S Jefferson,	Woodhouse Wm, 49 E Park Ave, Plastic
Wolfeale Hugh, 99 E Alden, Shaw	" Mrs Elida, "
" Mrs Louise, " Shaw	Woodman Mrs Vera, 40 E Montgomery, H M C, w
" James, " s	Woodman Virginia, 215 N Fremont, Coldwater Kitchen
	" Betty Jean, 215 N Fremont, u

Patronize Directory Advertisers

LEON R. GREEN REAL ESTATE SALESMAN

Let Home Town Merchants Show You Before Purchasing Elsewhere.

Phone 475-M

79 W. Pearl

WOODWARD and SONS

ESTABLISHED 1857



**WOMEN'S APPAREL,
COATS, DRESSES,
MILLINERY, HOSIERY
NECKWEAR, GLOVES, LINGERIE
HANDBAGS**

WOODWARD LESLIE H., 163 Marshall, Pollock Lbr Co,
Mrs Rosamond, "
" Chas Leslie, " Air Corps
" Douglas P, " Marine
" Mrs Ruth, " Aviation
" Chas Pollock, " u

WOODWARD & SONS, Women's Ready-to-Wear, Garment, Millinery, etc, 23 W Chicago, Phone 251

WOODWARD MARSHALL P., 166 W Pearl, Merchant
" Mrs Frances, 166 W Pearl,
" Lt Horace, " U S N
" Mrs Margaret, "
" Mary Candace, " u
" Ens John Scott, " U S N R
" Miss Lella G, "

Wooster James, 98 Morse St, Plastic
" Mrs Virginia, "
" Carolyn Sue, " s
" James, Jr, " u

Worden Rev Geo W, 43 Henry, r
Worden Kenneth, 86 Daugherty, Com
" Mrs Virginia, " (Trk
" Judy, " u
Worden John B, 28 Balfour Dr, Trk Dr
" Mrs Dorothy, "
" John B, Jr, " u
" Nancy, " u

Worden Ronald, 400 E Chi St, Trucker
" Mrs Madge, "
" Phyllis Jean, " s
" Joyce, " s
" Ronald, Jr, " u
" Sandra Sue, " u

Worden Mrs Willis, 97½ E Pearl, S H
" Jessie, "
" Edward, "

Worst Mrs Marguerite, 281 Morse, w
" Ralph K, " U S N

Worthington Frederick, 70 W Mont,
" Mrs Ima Jean, " (Jackson
" Carol Ann, " s
" Jo Lee, " s
" Frederick L, " u

Worthington Howard, 354 W Chi, Rest
" Mrs Ruth, " (Op

Patronize Directory Advertisers

C. Ray Youngs & Son

MAJESTIC FURNACES, STOKERS and OIL BURNERS

We also Repair

EXPERT
ENGINEERING

and Vacuum Clean
All Other Makes

SKILLED
INSTALLATION

of Furnaces and Stokers

349 East Garfield

Phone No. 287

Worton Geo B, 8 Walnut St, Baker	Wright Wayne, 28 E Pierce, Texas Oil
" Mrs Beulah, "	" Mrs Florence L, " (Co
" Geo F, " s	" Donald Eugene, " s
Wortz Mrs Kathryn, 97 S Hudson, w	" Wayne, Jr, " USN
Wrench Richard, 105 E Wash St, s	Wuellner Lester, 110 Walnut, Nat'l
Wright Hubert, 73 Grand, Cons Power	" Mrs Vivian, " (Utilities
" Mrs Sue, " Sav Bank	" Mary Suzanne, " s
Wright Marguerite E, 138 Walnut St,	" Lester Paul, " s
Wright Mark, 56 E Wash, Frances	Wymans Harry, Arlington Hotel,
Eqpt Co	" Mrs Harry, "
Wright Mrs Lydia, 35 N Hudson, w	Wyman Vivian, 52 Crippen St, s
Wright P R, 336 E Wash, Pratt	
" Mrs Hazel, "	
WRIGHT TERRY , No 3 RFD Quiney,	
Hi-Speed Grill & S Serv	
" Mrs Berlene, No 3 RFD Quiney,	
Wright Thomas W, 45 N Monroe, Att'y	
" Mrs Charlotte, " Bureau Social	
Aid	
" Jeane E, " s	
" Thomas A, " s	
Wright Vern D, 214 Marshall St, r	
" Mrs Hattie, "	

DIRECTORY ADVERTISING
is
GOOD ADVERTISING

Y

Yaple Mrs Fannie Russell, 36 E Alden,	
" George Russell, " (w	
" Katherine Marie, " Ft Wayne	
Yeakey Mrs Arlene, 199 E Park Ave,	
Yeakey John, 99 Cutter Ave, Trk Dr	
" Mrs Harriet, " "	
" John Ross, " u	
Yeakey Mrs Nellie, 49 W Wash, w	
" Beatrice, " s	
" Yeakey John, " Out of Serv	
" Mrs Harriet, " H M C	
" John Ross, " u	

YEARLING GEORGE, 26 Preston St,
 Geo Yearling & Sons, Outboard
 Motor Repairing, Phone 405 M,
 Grocery same address
 " Mrs Agnes 26 Preston St,
 " Bradley, " s
 " Shirley, " s
 " Ward Allen, " s
 Yearling Philip, 97½ W Pearl, Asbury's
 " Mrs Thelma, " Plastic
 Yockey Mrs Beryl, 172 W Chi, Arlington
 " Jean, " s
 Yoder Martha, 430 E Chicago,
 Yonnick B H, 50 E Wash St,
 " Mrs Margaret, "
 Yost Henry, 251 Perkins St,
 " Mrs Myrtle, " Hi Speed
 Grill
 Young Mrs Bertha, 107 Elm St, w
 Young Mrs Blanche, 92 W Pearl,
 Housework
 Young Mrs Catherine, 235 E Wash, w
 " Alta, " Tch
 " John H, " R R
 " Mark E, " Gas Co
 Young Fred D, 67 Charles, Homer
 " Mrs Edna, "
 " Shirley M, " s
 Young Mrs Gertrude, 19 Cutter Ave,
 Young Kenneth, 45 Tibbits St, Fac Wkr
 " Mrs Connie, " Plastic
 Young Max, 26 Pelton, Homer
 " Mrs Georgia, "
 Young Patricia, 87 Coombs Ave,
 Young Paul, 212 Henry, Coca-Cola
 " Mrs Juanita, " (Co
YOUNGS CHAS RAY, Pilot Knob, 758
 W Chicago, Boat Livery, Live
 Bait, Cottages and Cabins
 " Mrs Georgia, "
YOUNGS C RAY & SON, Off 349 E
 Garfield, Majestic Furnaces, Oil
 Burners, Stokers, General Fur-
 nace Repair, C Ray Youngs,
 Clyde E Youngs
YOUNGS CLYDE E, 349 E Garfield,
 C Youngs & Son
 " Mrs Hazel, 349 E Garfield,
 Youngs Cyril, 192 Henry, Darling's
 " Mrs Anna, " Darling's
 " Rosemary, " s
 " Sharon, " s
 " Judith, " u
 Youngs Mrs Edna, 293 W Chi St, w
 Youngs John K, 153 Harrison, Mgr
 (State Liquor Store)
 " Mrs Lelah, 153 Harrison,

Youngs Kenneth P, 46 Charles, Co Rd
 " Mrs Pearl, "
 " Arnold K, " Lab
 Yountz Agnes, 300 Grand, Factory
 " Ralph, " Carp
 Yuhl Mrs Mary, 50 N Sprague, Fed
 Mogul

Z

Zabonick Mrs Ethel, 56 Cutter Ave,
 " Leon, "
 " Shirley, "
 Zabonick Chas, 194 Jackson, Bat Ck
 " Mrs Mary, "
 " Chas W, Jr, " US N
 " James, " s
 " Jerry, " u
 Zabonick Clarence, 8 S Clay, Ft Custer
 Vet Hospital
 " Nettie, 8 S Clay,
 " Clearance, Jr, "
 Zabonick Michael, 34 Race St, Homer
 " Mrs Mary, "
 " Richard, " s
 " Robert, " u
 Zarachi Regina, 102 Jackson St, Ph Op
 Zellar Lewis, 18 Tibbits St, Pratt
 Zerba Jake, 139 S Jefferson St, Carp
 Zerba Orville, 299 W Pearl St, Lab
 Zimmerman Mrs Amanda, 359 S Jeff,
 Zimmerman David, 139 E Park Ave,
 " Mrs Menecia, "
 " Betty Lou, " u
 Zimmerman W Ford, 99 E Wash, Co-Op
 " Mrs Leola, "
 " Darrel, " USA
 Zinn Carl, 133 S Wash, Clerk Carroll's
 " Mrs Esther M, 133 E Wash,
 " Corwin A, "
 " Eugene W, " US N
 Zinser Mrs Mable, 173 E Chi, Saleslady
ZIRKALOS WALTER G, Quincy R 2,
 Coldwater Body Shop
 " Mrs Marian L, Quincy R 2,
 " Donna Jean, " s
ZIERN LEWIS K, 90 Jackson St, Mgr
 Hellenberg & Co, Chief of Fire
 Dept
 " Mrs Lura M, 90 Jackson,
 Antiques
 Zoellner Mrs Mae, 57 Herbert, w
 Zoltowski Walter, 191 Hull St, Fed
 Mogul
 Zuercher Christ, 110 Marshall St,
 Electronic-Quincy
 Zull Mrs Maude F, 195 N Hudson, w

Directory by Streets

ABBOTT AVE

Runs E from 314
Marshall

- 20 C D Simmons
21 Harry Tittle
22 Arthur Wagoner
29 Robt J Vice
32 Harry C Morris
32½ Julia Fenno
33 Ira Burnworth
37 Mrs Mable R Jacokes
42 Lyle Rathbun
N Hudson St
52-70 M T Shaw, inc
97 Henry Tubbs
Harry G Whitman
Morse St

ALDEN ST—EAST

Runs E from 194
Marshall

- 15 Mrs Ruel Wileox
18 Richard G Holben
23 Maurice D Payne
24 Chas R Koons
29 Clizbe King
35 W E Hodgman
36 O N Heaton
N Hudson St
74 Paul K Romey
75 Claude Hinkley
76 Mrs Vivian Kornstein
Terrance McGarry
80 Mrs Jennie Harpham
83 Mrs Christine M Letts
84 Arthur Pixley
87 Mrs Mae A Waller
90 Mrs Esther Smith
93 Mrs Bessie Lint
96 Karl Konst
99 Hugh Wolfeale
100 Mrs Neva Wood
Frank Holley
Morse St

ALDEN ST—WEST

Runs W from 203
Marshall St

- 12 Herbert C Betts
13 Mrs Cora M Strong
14 Clayton Able
21 Mrs Alma Sterling
22 Elmer Raymond
26 Mrs Maggie Smith

- 27 Robt Raymond
Maurice Barringer
Chas Wileox

- 28 Russell Letts
33 Marion Pillsbury
36 Mrs Ella Hays
40 Blanchard Gordon
43 Chas Johnson
44 E Pierson Merlau
49 Mrs Graczyk
50 Ralph McLaughlin
Lisle M McLaughlin
55 Vacant
56 Lloyd Wadsworth
64 H J Hamilton
Lloyd Hawkins
67 Frank Mabus
70
70½ John Easterday

AVERY DRIVE

Runs North from 434 E
Chicago St

- 7 Harold Marsh
11 Harold English
19 Robert Densmore
Eloise Roe
27 Wm Morgan
31 Burton H Davis

BALFOUR DRIVE

Runs North from 279 E
Chicago St

- 24 Neil Devera
28 J B Worden
34 H J Lee
39 Dr Fred W Sayre,
D O
44 C O'Leary
45 Kenneth Kline
48 Mrs Florence Kyte
49 Duane Davidson
59 Floyd Eby
68 Von Northrup
70 Wm Tarr
71 Wm Walker
74 George Gaw
87 S C Bovee
Hull St

BENNETT ST

Runs South form 173 E
Park Ave

- .. City Power House
28 Texaco Bulk Sta

50-58 United Milk
Prod Co

- 96 H J Tompkins
106 Mrs Mary Harmon
Dan Harmon
Lawton Ave
Fair Grounds

BRANCH AVE

Runs East from 350
Marshall

- 11 Mrs Nellie Stall
Mrs Sarah Doyle
16 Frank A Denbrock
17 Edward S Sims
21 Andrew Harger
100 Harvey Treacy
Morst St

BUNGALOW DRIVE

(Fairfield Add'n)

481 Iven Hearld

CHARLES ST

Runs West from 84 N
Polk

- 20 Irvin Goodrich
21 Mrs Eva Kimble
27 Loyal Allen
30 Harold Curtis
46 Kenneth P Youngs
Green St
50 Mrs Edith Banker
F O Haylett
56 Russell Alleshouse
61 E Roifs
62 Stanford Brown
67 Fred Young
68 Hiram Leister
71 J J Hickey
78 Robt Ferguson
81 Sam'l H Whitcomb
82 John C Kirkendall
86 Leo Wagar
87 Kenneth Jenkins
92 Paul L Clark
Munson St
124 Loren Shultz

CHICAGO AVE

Is the east end of Perkins
St

- 2 Frank L Thompson
6 Guy W Peavey
Harold Peavey
Clifton Gould
(Continued)

16 Stanley B Beals
21 Albert Donihue
Walter E Clark

CHICAGO ST—EAST

The Dividing Line for
North and South Sts
11 F L McConkey
Funeral Home
12 Public Library
20-26 Montgomery Ward
23 St Mark's Episcopal
Church
27 Parish House
28 Gas Service Co
Standard Plbg Shop
28½ Mrs Agnes Perk
30 Delicatessen Food
Store
30½
33 Standard Station
(Davis)
34 Clark Bros Mobil
Serv
Hudson St
42 Osborn Studio
44 Jay Sandwich Shop
45 Masonic Temple
46-48 Corson Auto
Elec Service
53 Creel Apartments
Don M Hill
Mrs Laura Malone
H Vincent Kornstein
Louise Angevine
Edw R Clark
Helen King
55 Dr L E Carr
57 Lyle Creel
Emeline Sanford
62 AAA Auto Ins
65 Warner VanAken
VanAken Flower
Shop
66 Main Theatre
68 Main Beauty Shop
68½ Robert H Moore
70 Engineering & Sales
Co
72 Burton Bros Nash
Sales
75 A B Walker
Jefferson St
88 Manzer Apts
Jerry Manzer prop
Mrs W M Rawls
91 Joe H Elliott

98 Otto E Luedders
Off Luedders
Directory Serv
Mrs H C Clark
98½ Francis Locke, R N
99 Eckel Apts
L E Eckel prop
Olin B Dally
Roland Gamby
Joan Bowerman
Mrs R J Hamilton
Harry Jones
Mrs Lucie E Lott
Edna Gould
Berl Poling
105 Harry L Taylor
106 Mrs E L Miner
106½ Arthur Stansbury
Mary Ellen
Tribolet
113 Mrs Isabel Townsend
116 R L Wade, MD, off
Wade Apts
H E Howard
Jerome Frost
Loren Steffy
117 Howard Lees
124 Owen L Decker
130 Ralph W Strong
Morse St
131 Mrs L J Byers
Mrs Ruth Robinson
134 Dr R G Alexander
136 Dr R G Alexander,
off
141 Robt A Kerr
144 Dr R L Wade
145 R L Davison
153 E T White
156 Dr R J Fraser
Lincoln St
159 Herbert Phillips
161 H E Schmedlen
170 M T Shaw, Jr
Robt E Shaw
173 Eaton Apts
Sam'l Scott
C K Sherman
Mrs Goldie Smith
Pat Langworthy
Mrs Anna Mundy
Mrs Mabel G Zinsler
Ellen E Modrack
179 Mrs W G Cowell
182 Carl Vinton
186 Stanley Persails
Wilbur Warner
Paul Haggerty
Vivian Fletcher

Elm St
187 Mrs E F Gamble
Daugherty St
200 Dr Marion E Blair
208 John H Burton
215 Mrs R J Shattuck
216 Peter Moyer
218 Harold H Palmer
224 Darrell Smith
225 James F Vaughan
226 Robert Allan
229 Mrs Gaynell Penner
234 Ross Greer
235 W F Petersen
244 G Otis Pierce
Sprague St
259 C O'Neil Carroll
274 Hospital
275 H W Clarke
Balfour Drive
281 O C Pittsenbarger
C J Miller
Phoebe Anderson
291 Hal Smith
292 Mrs Ella Brown
299 LeRoy J Branch
300 Mrs Nina Gist
310 Robert Barnes
310½ Hal Edmunds,
(house car)-
315 W Janku
316 Wilfred T Donkin
324 Geo H Parker
Roy C Patterson
Wright St
332 B F Sibley
338 Lester Gray
354 Frank Sweetman
354½ H R Baskin
355 Chas F Stokes
Rose St
366 Mrs R J Beutler
370 Max A Olds
371 Mrs Minnie Coll
379 Rev H B Adams
381 David F Walters
390 Dr J A Thomas
400 Ronald Worden
405 Wilmarth Sunoco
406 Mrs Hazel Lott
407 F E Halloran
Van's Avenue
410 Lester Williams
419 Marsh Sales & Serv
420 H English Standard
423 Martin Bros
430 Paul Gay
(Continued)

- 431 Nelson Myers
432 Crescent Cabins
Avery Drive
436 Highspeed Oil Sta
& Grill
438 Hispeed Grill
441 Fred Hayes
443 Chic Pottery Shop
445 Cole Shell Serv
Michigan Ave
500 Wm C Pickett
505 Stokes Marine
Supply Co
Mich Marine Motor
Co
528 J L Tompkins
529 Harry Spedding
Gas Serv

CHICAGO ST—WEST

- 1 State Liquor Store
I E Gresley
C L Keep
2-8 So Mich Office Bldg
2 Dr W J Bien
Elizabeth's Beauty
Shop
H M Teeter, Ins
Tri-State Dental Lab
W H Frankhauser
H H Palmer
A G Lyon
Mix Ins Agency
Credit Bureau
3 Anthony Bonfiglio
3½ Mrs Ethel J Clark
I O O F Hall
4 U S Emp Service
Mich Unemp Serv
Dr J R Parker
F W Sayre, D O
Office Price Adm
Veterans Counseling
Center
5 Goodyear Service
Store
I O O F Club Room
6 Lyon Drug Store
7 Mac's Pharmacy
Frank B Moore, Est
8 H & H Cleaners
9 Ives & Hepburn
C L Skiles
Mrs A Spaulding
10 Kroger Store
10½ Mrs Stanley
Herring
11 Asbury Bros
11½ City Engineer

- 12 City Market
13 Dr D Shorno,
14 Harry Lopez (Est)
13-15 Tribolet Store
Dr Maude N Dull
16 Bee Hive Shoe Store
16½ F H Flandermeyer
Frank Hoover
17 Firestone Store
Woodman Hall
18 Martin Book Store
Marie's Beauty Shop
19 Bluebird Candy Shop
19½ Mrs C F Long
20 Snyder's Bakery
21 I G A Grocery-Mkt
22 T A Hilton
23 Woodward & Sons
24 Richards Dress Shop
25 S M National Bank
Mitchell Barber Shop
26-28 Savings Bank
City Treasurer
Wedge & Andrews
Attorneys
Dr N E Phelps
Sanford Ins Agency
Foundries Materials
Co
Monroe St
27 Juhl Drug Store
29 Local Finance Co
30 Fed Sav & Loan
Hungerford & Son
Ernest W Luse off
Dobson Ins Off
Branch Co Farm
Bureau
30 Am Legion Hall
Disabled American
Veterans
31-35 Morris 5c-\$1.00
32 McComb Shoe Store
34-36 J B Branch & Co
37 City Restaurant
Irving L Stansell
Rohrer & Rohrer Ins
38 Lee Bros Hdwe &
Gifts
39 Johnson Food Store
Marie Leffler
Powder Puff
Beauty Shoppe
40 Allison's
41 Stag Cafe
Wm F Nash Real Est
42 Roby Drugs
Dr E C Gifford

- 42½ Christian Science
Society
44 O D Chapman
44½ Ilah's Frock Shop
George Bauder
46 Luedders Shoe Store
The Advertiser
47 Gamble Store
48 Merit Shoe Store
49-51 J J Newberry Co
A H Jacobs res
50 Kiess Jewelry Store
Lesley A Mountz
52 Johnson Clo
53 N Lopez & Sons
54-56 Carroll Store
55 Denny's Grill
55½ Harry McKeddie
57 Stella Re Store
57½ Marshall Luse
Full Salvation
Union Mission
58-60 J C Penney Co
Hanchett St
61 Kerr Hardware Store
58-66 Arlington Hotel
66 Wolverine Cleaners
67 Oliver Rimes
68 Pearce Cigar Store
69 Kerr Hdwe
69½ D of H Hall
70 Otto's Sport Shop
71 Dr B W Culver
71-73 Maccabee Hall
72 Ely Shoe Store
72½ Starr A Parrish
73 Dr Jas Bailey
Dr Mooi
74 May Tailor Shop
74½ Sandwich Bar
75 Bon Ami Club
76 Wm S Wallace
78-82 Gas Co
78½ National Utilities
Off Mich, Gen Offices
84-86 Federal-Mogul
Corp
88 Wheeler's Wall
Paper & Paint
89 M N G Armory
92 Standard Oil
(Fred's)
Clay St
93 Benz Farm Service
93½ Mary Heller
Betty Hunt
94 Oder's Service
97 Smitty's Rest
(Continued)

99 Geo W Adams
 100 Pillsbury Motor Sales
 101 City News Stand
 Davis News—
 Wholesale
 Bus Stations
 104 J B Southworth
 105 Crandall & Keeslar
 106-108 Harding & Son
 109 R F Moore Imp Co
 110 American Cleaners
 111 rear Lew Weldy
 111-113 Floyd R Crow
 112-136 S Pollock & Son
 117 Harry Wingard
 121
 127 Paul Foster
 Jackson St
 137 Cities Service Oil
 Station
 138 Smith's Texaco Sta
 141 Edw S Wood
 143 Tait's Luneh
 146 Hi-Speed Station
 (Bodie)
 147 Lowell Myers
 Pierson St
 153 Byron S Johnson
 160 Houser Oil Station
 Derhammer Motor
 Sales
 161 Mrs Vincenza Lopez
 165 B R McKinley
 Walnut St
 172 The Ritz
 Mrs Ivah
 Ritzenthaler
 176 Mortimer Olds
 177 Robert F Lyon
 Starr Teachout
 185 Mrs Ila Hertel prop
 188 Mrs A J Fiske
 189 Jaek Cary
 190 O J Deabler
 194 Frank Crandell
 197 S W Tomson
 200 Nicholas Lopez
 203 Mrs Josephine
 Sweezy
 207 M S Stowell
 208 S M Bowlby
 213 Mrs John L Curts
 214 Carl Cummins
 Fremont St
 225 Astor Jacob
 226 Burton Sweezy
 235 Ben Grove

236 Alice Chandler
 Edw Schwartz
 Bertha Stewart
 237 Carroll L Bogue
 243 Ernest Cole
 244 Col Frank M
 Murphey
 247 Mrs Alice Cole
 248 Wayne Johnson
 248½ Stanley Orwig
 253 Pitt Burch
 Earl Baumgartner
 256 Clarence Lenon
 261 Ralph D Phinney
 266 Mrs Gladys Harris
 267 Elmer Magee
 V C Norman
 270 Chas J Carlisle
 270½ Norene Nelson
 272 A W Henning
 275 Mrs Louella Seils
 280 A Duke Muller
 281 Roy Graves
 Polk St
 292 N E Roby
 292½ Lorene Todd
 293 John Monroe
 298 Mrs Anna Marothy
 301 Darl Sunday
 306 Wm Paddock
 307 Franklin School
 314 Glenn A Parrish
 318 West End Grocery
 323 Wm Hubbard
 324 Roland Pothoof
 327 Roy VanSchoick
 330 F H Linton
 334 Mrs Susie Midkiff
 Jay St
 340 Carlisle Mfg Co
 Linton & Jackson
 350 Louis Brown
 351 Hamilton-Romey
 Motor Sales
 354 Howard Worthington
 355 Earl's Garage & Sta
 Mill St
 358 Frank J LeFevour
 368 Donald Blue
 375 Mrs Edith Morgan
 379 Harry Blue
 Munson St
 383 Daniel E Field
 384 Perry Stokes
 389 Robert Swaffield
 394 Earl Stokes
 397 Mrs Josephine
 Rumsey
 407 Jas L Kimber

416 Jesse G Hurley
 419 H Steenman
 420 Robert Jones
 437 Laverne Keesler
 443 Mrs K Morgan
 445 Frank Gordiner
 480 C O Siler
 487 John Urban
 Homer Stephenson
 490 Helmer Bros Gas Sta
 516 Louis Legg
 526 Vacant
 551 Alger Russell
 553 M C Burch
 555 M H Derhammer
 656 C E Baggerly
 575 Wade Patten
 576 Vacant
 582 Neal Molby
 590 M P Weiler
 591 Royce Batterson
 595 E Van Every
 Jesse Cotterman
 Robt Burnham
 595½
 598 L J Kearney
 C H Patterson
 600 Federal-Mogul
 Service
 653 Land of Lakes Serv
 663 R Greenwald
 665 Mrs Benedict Doll
 694 Reeds Fine Foods—
 Tavern
 J C Reed res
 708 Fred Hurley
 720 W F Mitchell
 R Swartzell
 709 Greyhound Post Hse
 758 Chas Ray Youngs
 Oak Grove Cemetery
 758 Cabins
 Richard Michael
 Willard Williams
 Alice Case
 809 Harold M Parker
 Sexton
 ... Holiday Inn

CHURCH ST
 Runs East from 34
 Marshall St
 17 Henry Fralick
 18 Rev Russell R King
 20 Rev C C Lindsay
 21 Fred B Speaker
 27 Vacant
 28 Chas Mollenkopf
 (Continued)

31 Rev D A Van Doren
 33 Mrs Esther Morgan
 33½
 N Hudson St
 55 Rev James Chrispell
 56 Rev W W Slee
 57 Geo W Juhl
 58 E W Lewis
 63 Lorena Ball
 64 Dr J E Bailey
 65 Mrs Beth Williams
 70 E L Smith
 70½ Mrs Beatrice Doing
 75 Dr W A Joerin
 77 H Wilfred Good
 N Jefferson St
 87 Mrs S Joe Norton
 95 Mrs Nellie Eisen
 98 Frank Keyes
 99 J C Tribby
 100 Howard Barnes
 102 Chas C Huntley
 103 Mrs Marguerite Dean
 107 Eva Spencer
 107 Mrs C Perry Harris
 Morse St
 132 E Dickensheets
 136 P E Furgason
 139 Mrs Martha Mosher
 142 G E Ogden
 W L Hawk
 143 Mrs Josephine Lopez
 Jos De Paola
 Joseph Coscarelly
 147 J F Thompson
 148 Alb N Hilbert
 150 Bernard Kolassa
 G Showalter
 152 Peter Gillespie
 156 H M Teeter
 157 Kenneth Brewster
 Park Place
 172 Mrs C H Peterson
 173 Don Harris
 176 Harry Goss
 180 Mrs G E Kleindinst
 193 David Samuel
 Daugherty St
 209 Harry B Adair
 209½ Morris Taylor
 210 James McConnell
 223 Frank Reardon
 227 Leon Clark
 Sprague St

CIRCLE DRIVE
 (Fairfield Add)

Vyrle Knapp
 Herbert Anthony
 ... Mrs Dora Martin

CLARKE AVE—EAST

Runs East from 340
 Marshall

14 Melvin Brayton
 18 Mrs Nina Paradine
 19 Bert Prestidge
 28 C D Calkins
 29 James Frost
 33 Irvin Frost
 34 Harry Malone
 35 Mrs Mary Johnson
 N Hudson St
 86 Arno P Baker
 92 Evelyn Peek
 Morse St

CLARK ST

Runs East from 189 S
 Jefferson

4-50 Hellenberg Co
 66-76 Midwest Foundry
 110 Texaco Bulk Sta
 Bennett St

CLAY ST—NORTH

Runs North from 92 W
 Chicago St

11 Coldwater Body Shop
 15 Norman Sheet Metal
 Shop

21 Earl Bentley
 Eric Earl
 25 Mrs Bertha Ball
 26 C C Pask
 35 Helen Tracy
 Harrison St
 44 J E Howes
 50 L L Livermore
 51 H A Kyte
 55 Wm Goodyear
 56 Ray Warnock
 58 Mrs Rose Cogswell
 Mrs Doris Hudson
 66 W J Sweeney
 67 R J Wallace
 Taylor St
 79 Ray Linehan
 80 Longfellow School
 85 Burdette Ely
 Ray Ely
 89 K J Brinson

97 Prince Bawden
 Bob Stocker
 98 Frank L Earley
 99 Robt Bawden
 100 Ross W Harding
 101 Geo Luedders
 103 C D Munday
 104 Clarence Nelson
 William St
 114 Lynn Voorhees
 115 Richard Eslow
 118 Wm J Sweet
 123 Enos Okeneske
 124 Muriel Cleveland
 127 Jack Vermillion
 130 Fred Martin
 131 A Litwaitis
 132 Paul Weiderman
 132½ Mrs Marion
 Holmes
 136 Seitler Percy
 137 S F Bartholomew
 Vern C McMahon
 Jennie Wiler
 Waterman Ave
 149 Stanley Borden
 152 Carl M Mannerow
 155 E S Killinger
 George Ivey
 158 Arthur Bower
 153 Frederick N
 Anderson
 166 Louis R Thompson
 167 Walter Hermon
 168 Ervin Otis
 Pelton Ave
 174 Mrs D Howard
 180 Lowell Elliott
 181 Don Monosmith,
 res & grocery
 184 Homer B Holt
 185 Minnie A Nivison
 192 Walter Borgert
 Miss Clara Latta
 193 F R Shepherd
 W R Nimmo
 200 Mrs Wilda Smith
 201 Harvey Kadwell
 204 Maude Scheidler
 Mrs Mertie Bates
 205 W R Endieott
 208 Walter Bronson
 209 Arthur J Van Nuys
 221 Chas Root
 Olin Burgoon
 ... Cy's Point Service
 Grand St

CLAY ST—SOUTH

Runs South from 93 W Chicago

- 8 Clarence Zabonick
- 8½ Ervin Densel
- 12 Milo Mead
- 14 Paul Smith
- 19 Mrs Jennie Williams
- 22 Garfield Wood
- Wood Service Sta
- 22½ Chas Fiske
- 25 Carl Bonfiglio
- 28 Dennis R Vanes
- W Pearl St
- 53 John Johnson
- Richard Nichols
- 59 Mrs Albina
- Vanderhill
- Mrs Zora Wilcox
- 64 Warren Corless
- 65 Lester Payne
- 68 John Harrold
- Clarence Wellman
- 71 J B Murphy
- 83 Roland Benedict
- 86 Howard W Roeser
- C J Harris
- 92 Grace W Barron
- W Washington St
- 93 Lellie Kirkpatrick
- 96 T W Asbury
- 98 Conrad Asbury
- 101 LaVere Waldron
- 102 Mrs I W Strong
- 105 Fred H Weeks
- 108 Jesse H Russell
- 111 Mrs Frances Miller
- Flower Show
- 114 Mrs Goldie M Frarey
- 123 Wm S Schutte
- Peckham St
- 124 Henry Brown
- 133 Mrs Margaret Imber
- 134 Geo W Adams
- 136 Mrs Pearl Herring
- 137 Shirley Bartlett
- 143 Edwin P Moffitt
- 144 Wesley E Wilbur
- 150 Leo Miller
- Wilson Aiken
- 151 J W Canrite
- 154 Herman Baggerly
- 159 Herman Deuser
- Andrew Boyer
- 162 Leo A Miner
- 167 Walter Baird
- 170 Louie Belote
- 171 Cleo Weage

- 174 Frederick
- Butterworth
- 177 Harold Barnes
- E W Williams
- 180 John N Gilpin
- 181 Deuser Bros
- 184 Carlton Thompson
- Race St
- 194 Joe Krzeminski
- W Park Ave
- 200 Ford Davis Coal Yds
- N Y C Ry
- Railroad St
- 234 Coldwater
- Provision Co
- Refrigerator Lockers
- 248 Moreland Oil Corp
- 290 Homer Furnace and
- Foundry Corp
- 295 Martin Bros
- Division St
- 300 Gulf Bulk Plant
- 306 Darling-Plastics
- 327 O K Rubber Welders
- 327½ Ney Rsner
- 331 Rohloff Auto Sales
- 339 Legg Storage
- 339½ Walter Ernsberger
- 348 W E Gifford
- 359 Mrs Bertha Friedrich
- 410 Earl H Fonda
- 420 Irving Kimber
- 430 Lou Brown
- 436 E L Otis
- 450 Grange Hall
- Garfield Ave
- ... Bartlett Mobil Gas
- 475 Elliott Mkt

CONOVER ST

Runs East from 219

- Division St
- 8 Richard Gallop
- 16 Laurence Fullerton
- 24 Paul Withington
- 30 Hiram Wilson
- 37 Standard Bulk Sta
- 38 Leo R Mundy
- 42 Caroline Feuchter
- 52 James Bolton
- 53 Sinclair Bulk Sta

COOMBS AVE

Runs East from 338 Marshall

- 17 Mrs J E Avery
- .. Max Lytle (new)
- N Hudson St
- 83 Lawrence E Myers

- 87 Mrs Lou Poyser
- 97 Henry Leaf
- Morse St

CORNWELL COURT

At 108 Marshall

- 9 W A McMillan
- 12 Dr N E Phelps
- 15 Russell F Moore

CRIPPEN ST

Runs South from 80 Hooker

- 52 Sylvester Frederick
- 81 Howard A Johnson
- 85 Russell Counterman
- 91 G J Nighswander
- Lawton Ave

CUTTER AVE

Begins at 124 Morse

- 7 Morris Johnson
- 8 Lee Norton
- 16 Mrs Bessie Adams
- 19 Mrs Gertrude Young
- 20 Floyd A Bailey
- 23 Chancy Brown
- 26 Harry Whitman
- R L Padelford
- 29 Rev E T Potter
- 34 Carrie Ellen Shoup
- 39 Mrs Lottie Showalter
- 42 Fabin Spade
- 45 Mrs Jenny O'Keefe
- 52 Milford Baysinger
- 56 Mrs Ethel Zabonick
- 57 Bert Sanders
- 63 Mrs Effie Elliott
- 64 Mrs Hattie Sattison
- 71 B H Lucas
- 74 Roy Boston
- 79 Alfred Burke
- Nora Carter
- 82 Mrs Marguerite
- Cribbs
- 82 Wesley Macklin
- 85 Chas Knight
- 89 Thomas Herlan
- 93 Jay Canfield res &
- Shop
- Daugherty St
- 99 John Yeakey
- 105 Chas Gallop
- 109 Mrs Alvira Burch
- 112 R D Smith
- N Sprague St
- 125 Harold Harger
- 126 Mrs C A Rickard
- (Continued)

134 Dewey Gibbons
 135 Dell Wilkinson
 141 Chas Orban
 142 Clarence Morris
 143 Rex Clark
 148 Vacant
 155 J R Gregg
 156 Mrs Grant E Smith
 Wilford Paff
 157 Kenneth Bignell
 159 Rev V Wilcox
 169 Fay Siler
 178 John McLatcher
 179 Lester Harris
 181 Jake Strobel
 185 Donald Moyer
 188 Lester Colvin
 195 Earl Lewis
 Wright St
 212 Merle Mabus
 219 George Lewis
 227 Ora Collins
 228 Frank Hudson
 230 Claud Sickles
 231 Robt Hudson
 251 Fred Farwell
 257 George Dirschell
 261 Theodore Tucker
 291 Lehman Closson
 295 Mrs Bertha Chatfield
 297 Clifford Homan
 Mrs Hazel Goodwin
 N Michigan Ave

DAUGHERTY ST

Begins at 187 E Chicago

33 John H Walker
 39 Ivan Ruthrauff
 40 V U Hungerford
 41 Morley Weaver
 43 John Petty
 Park St
 47 J V Adams
 Paul McDaniel
 51 D S Brinkley
 51½ Merritt Greene, Jr
 52 L A Morgan
 Church St
 62 Fred Jaques
 75 Mrs Mary L Scott
 Mrs Dorothy Clark
 79 John Sherman
 80 G M Myers
 86 Kenneth Worden
 92 Rex Wiser
 96 Maurice Rupright
 Hull St
 142 Howard Horton

144 Clyde J Thompson
 148 Wm Doty
 Cutter Ave

DIVISION ST

Court House
 Rest Room
 20 Farmers' Mutual
 Ins Co
 20½ Mrs Louzene Wood
 31 County Jail
 Sheriff Wm Burns
 32 Baptist Church
 Pearl St
 47 Elks' Temple
 48 Hi-Speed Oil Station
 54 Off Dr Weidner
 58 Mrs M S Andrews Sr
 Jacob Kaser
 62 Rollin A Kerr
 65 Bertha Rose
 72 Dr W B Culver
 73 H T Hill
 77 Baptist Parsonage
 Rev Grover C Lauden
 78 Wm Harlos
 Washington St
 89 Geo A Aebersold
 90 Alfred G Morency
 99 Homer H Brown
 100 Burr Cochrane
 106 W C Cortright
 107 Mrs Sophia Dawson
 111-115 Foster Apts
 111 Geo Newton
 113 Richard Simmons
 Joan Wheeler
 Estel Rathbun
 115 Raymond A Fisk
 119 E A Stankrauff
 122 Dr J G Heileman
 124 Mrs Arthur G Lyon
 125 C E Brown
 129 John C Mannerow
 129 M A Ostrom
 132 Harold Carls
 136 Harry Reynolds
 Perkins St
 139 John L Morgan
 143 Starr Mowrey
 144 Oscar Howes
 144½ Chas Bannister
 149 Chas Schlatter
 152 Clara B Patridge
 152½ Clarence Smith
 168-176 Pratt Mfg Co
 171 Sinclair Station

E Park Ave
 N Y C Ry
 191 Pollock Storage
 Railroad St
 216 Co-Op Storage
 Conover St
 219 Raymond McNitt
 221 Mrs Gladys Corless
 222 Co-Op Store House
 223 August Greenwald
 225 Fred Sellers
 226 Frank Gottschalk
 234 Wayne Duke
 236 Miss Minerva Roach
 241 Mrs Esther Teall
 248 Lorenzo Taylor
 McLaughlin Feeds
 249 Ernest Byers
 252 Wm J Linton
 Sherman St
 253 Fred Taylor
 254 Mrs Gertrude
 Clearwater
 255 William Weller
 256 Della Stowe
 260 Coldwater Brass Co
 265 Mrs C A Olmstead
 269 Assoc Oil Corp
 Grant Dunsmore
 285 Tip Top Serv
 S Clay St

DRIVE NORTH

Runs N at Southern Mich Bldg

9 Endicott Farm Equip
 .. Forrest Ballard
 Garage

DRIVE SOUTH

West Side of City Park

10-18 Quality Spring

ELIZABETH ST

Runs East from 272 Marshall

11 Orson Bunker
 17 Harlow G Raymond
 18 Lloyd H Carlyle
 22 Verner C Holmes
 23 Lendell Dodd
 28 Chas W Clark
 29 Rodney L Albright
 33 Mrs Dora Bovee
 37 Lynn H Reynolds

ELM ST

Runs South from 200
E Chicago

- 15 Oscar Van Patten
- 16 Vern Wert
- 23 Kermit Dennis
- 33 Lester R Smith
E Pearl St
- 56 Blain Paradine
- 60 Leslie Shaffer
- 62 Ralph Mabie
- 63 Randall Whitcomb
- 68 Carl W Brandt
- 68½ Paul Schultz
- 69 Mrs Florence
Burritt, R N
Mrs Lois Gould, R N
E Washington St
- 95 Chester Spencer
- 96 Lacy Tackett
- 104 Moses H Colvin
- 107 Mrs Lucy Quimby
- 111 Charles Fisher
- 112 Charles C Colbin
- 121 E C Hilborn
- 122 Mrs Emily F Clark
Mary Shook
Perkins St
- 131 Mrs Minnie Walter
- 132 Jacon Farris
- 139 Joseph A Pifer
- 151 Vacant
E Park Ave

EXIT DRIVE

(Fairfield Add)

- 5 Chester Harmon
- 52 Nelson Fenner
- 62 Fay Bushong

FREMONT ST—NORTH

Begins at 214 W Chicago

- 17 Mrs Mary Burr
- 18 Mrs Juno Conover
- 24 Jos Seiler
- 25 Burl Brockway
- 27 Robt H Archer
- 29 Glenn E Peck
Harrison St
- 34 Mrs Helen Ford
- 35 Anne L Milnes
- 36 V R Hungerford
- 43 Mrs Dora Brown
- 44 Chas Sherman
- 51 Paul Wigent
Fremont St Grocery
- 52 K L Davis
Henry St

- 61 Max Quimby
- 61½ Mrs M Service
Wm Clark
- 69 Mrs Dora Bush
- 74 Archie Nivison
Mrs Grace Hadley
- 75
- 81 Roy Vandenburg
- 84 Lloyd Hill
- 86 Kenneth Jackson
- 95 Lloyd Luce
- 98 Edward Doll
- 100 Wm Murdock
- 101 Charles Andres
- 105 Clarence R Lee
- 108 Herbert E Wilkinson
- 113 Kent Prestidge
Waterman Ave
- 127 Rudell Bates
- 133 Henry Harmon
Pelton Ave
- 151 Karl Seiler
- 166 Garland Born
- 167 Chas McCoy
Hatch Ave
- 178 Alf Stankewicz
- 183 Arthur Kintigh
- 190 Jas Fuller
- 199 Forrest W Gallop
Coldwater Poultry
House
E J Troutman & Son
- 215 Clarence Pilbrick
Parkhurst Ave

FREMONT ST—SOUTH

Begins at 225 W Chicago

- 16 H R Weidner, MD
- 26 Cranson J Wilcox
W Pearl St
- 63 Harold Barnes
- 64 Mrs Pearl Krzeminski
- 99 Don Hurley

GARFIELD AVE—EAST

Begins at 449 S Clay

- 4 C B Williams
- 23 County Road
Commission
S Jefferson St
- 200 E L Butterworth
- 221 Frank E Walter
- 240 Leo Fisher
- 303 J D Clark
- 315 Harry Quimby
- 316 Milo Jones
Mrs Ollie A Smith
- 319 Fred Strong

- 345 Dike Cary
- 349 Clyde E Youngs
C Ray Youngs &
Son office
Sprague St

GARFIELD AVE—WEST

Begins at 450 S Clay

- 3 Bartlett Station
- 11 Mrs Maria Kempster
- 29 Olin Brouse
- 37 Andrew Rzepka
- 38 Orville Brouse
- 40 Frank Enos
- 48 Chas Downey
- 90 Adelbert Sherman
- 98 Arnold Ostrom
- 99 Edgar C Barnes
Coldwater Rend'g
Works
- 130 Herbert G Taylor
- 148 Wm Kington
- 200 Lester Baleh
- 209 James Ritter
Jay St

GRAND ST

Begins at 31 Marshall

- 3 Clarence Sindell
- 3½ Chas Bell
- 11 Herbert Wirth
Max Foglesong
- 15 Robert Bradley
- 19 Clarence Metzinger
Edward Sims
Arthur Berry
Jas R Kornstein
- 23 H Roy Woods
Mitzi's Beauty Shop
- 24 Mrs D Vogt
- 25 Geo Pierce Res
Wolv Finance Co
- 44 Dr F E Carr
Drs Carr & Carr off
- 48 E H Fish
N Monroe St
Taylor St
- 64 Avon Luse
- 73 Phil Whitten
Whitten Apartments
Herbert Sloman
Gertrude Hobart
Hubert Wright
Eva Aungst
H D Henton
- 74 Rhea Marsh
(Continued)

78 Nellie Adams
 81 Roy R Downes
 82 J Earl Brown
 82 Alice French
 Russell J Larson
 87 F Bidwell
 92 B S Spofford
 93 L B Keller
 99 Mrs Lorene Buggie
 100 John N Hardy
 106 Mrs Grace Kitchel
 109 Mrs W M Wimer
 Waterman Park
 118 Norman G Kohl
 N Hanchett St
 W Pierce St
 134 A La Verne Stansell
 142 Carl L Murphy
 147 Orville Broughton
 Broughton Apts
 Sylvia Deal
 Betty VanDyke
 Horace Fogel
 Emma Treichel
 Waterman Ave
 150 Wm A Milnes
 157 K M Westbrook
 158 Mrs Stella Re
 159 Mrs Mae Nivison
 164 Mrs Edna Wells
 166 Wm Laing
 171 Ralph Covey
 174 Carl Herman
 W Alden St
 177 Dan R Jones
 186 Ted D Chilson
 Mrs Ethel Stanton
 187 Mrs Florence
 Bernholtz
 187½ George G
 Bernholtz
 195 W Wayne Johnson
 196 D E Bradley
 199 Heath Wixon
 202 C E Fleenor
 203 Mrs Roscoe L Graves
 207 Robert Fleming
 208 Arthur Campbell
 209 Mrs Edith Kimble
 W Montgomery St
 214 F A Ballard
 228 Mrs Jo Elma Scripser
 231 Guy Gentry
 242 Jack West
 Glen Kyser
 Liberty St
 258 F E Perrin
 259 Arthur Musser
 Parkhurst Ave

Parkhurst Park
 274 Mrs Mabel Parsons
 Howard C Parsons
 300 Newton Harvey
 310 Earl Tinkham
 Parkview Hatchery
 316 Mrs Eva Morseman
 324 F C Upton
 329 Chas Thompson
 330 Wm H Sweet
 335 Fred A Thompson
 336 A Persails
 351 Frank A Purdy
 386 H A Voll
 David Schmidt
 Stanley Cuthbert
 Wm Williams
 389 John Cuthbert
 409 Mrs Gertrude Corless
 Mrs Beatrice
 Mohrhardt
 415 Ed Lublow
 420 Albert Tillotson
 427 Frank Bishop
 480 Al Otis
 Arthur Preston
 499 Otto Rumsey
 W State St
 525 Mrs W E Boughton
 600 Charlotte Knapp, R N

GREEN ST

Begins at 170 Henry

8 Elmer Jenkins
 16 Leo Dick
 17 Andrew Doying
 20 Forrest Smith
 27 Homer Langwell
 28 Geo Smith
 Charles St
 51 Clair Cornish
 52 Albert M Gehring
 55 Fox Florists
 A A Newbery
 Whitten Ave
 65 Albert Dovey
 78 R A Woller
 79 Joseph Green
 91 Albert Carver
 99 Mrs Effie Phinney
 Hatch St
 103 Howard Paine
 Fred Robertson
 105 Calvin Morris
 Harold Sperbeck,

HANCHETT ST—
NORTH

Begins at 60 W Chicago

9 J W Bauer Shop
 12 Berkey's Bakery
 15 Jobbers' Service
 16 S M Gro Storage
 17-25 S M Grocer Co
 18-34 City Parking Lot
 20 De Luxe Cab
 29-31 Leonard R Pierce
 33 Jones Home (Walter Jones)

Harrison St

44 C H Amaden
 45 Jay Hiesrodt
 50 Claude A Jones
 54 Dr T L Bott's Office
 Small Animal Hosp'l
 54½ Norman Whittaker
 55 Howard Musser
 58 Dr T L Bott
 61 Geo Snowberger
 65 Ivan Scaggs
 66 J Malarney
 67 Mrs Sarah Hickey
 68 Mrs Elizabeth

Weaver

71 Mrs Ida B Hutchins
 75 Mrs Lena Whitten
 76 Rudolph Papka
 Jas Love

Taylor St

84 Dr R I Mann
 85 Laurence S McComb
 94 Wm Knoth
 95 E F Semmler
 98 John Sanders
 101 Raymond Doll
 102 Niel Pfost
 106 C P Manguse
 107 Mrs Dora Olmstead
 111 L D Olmstead
 Olmstead & Son
 121 Mrs Nina Olmsted
 131 Dr K L Olmsted
 135 M T Shaw
 Grand St

HANCHETT ST—
SOUTH

Begins at 61 W Chicago

5 Himebaugh Barber Shop
 7 2x4 Restaurant
 11 Reporter Bldg
 12 Kerr Electric
 13 Lee & Cady
 (Continued)

15-27 Warner-Buick
 14-16 Tibbits Theatre
 20 Wingard's Bowling
 24 Robert Stanley
 Carl M Lopez
 28 Floyd Hills
 40 Parks & Iffland
 W Pearl St

HARRISON ST

Begins at 45 N Hanchett

11 Mrs Cora S Kenyon
 17 Donnie Watson
 20 Edith L Clark—Apts
 25 Mrs Marie LaViolette
 26 Coldwater Mission
 Tracy Alldaffer
 30 Rev A C Shaw—
 Apts
 31 R T Pask
 N Clay St
 58 Mrs Hulda Jackson
 59 Mrs Jeanette Baldwin
 71 Noris McKenzie
 Ray M Keppel
 Ralph Kashmir
 76 Frank P Gibson
 78 St Charles Rectory
 Fr E P Stanton
 79 St Charles School
 82 St Charles Church
 90 St Charles Convent
 94 Fred M Teall
 98 Frank Chapman
 Pierson St
 107 A J Hunt
 114 H F Jepson
 115 Ray F Norman
 119 Antony Kowalski
 122 Chas Hauska
 125 Evalyn Squires
 126 R K Whipple
 127 Kenwood Drayton
 L C Wileox
 131 Mrs Ina Howard
 132 Lester F Wise
 Don Smith
 Mrs Ruby Foster
 137 Wm Connell
 138 F R Crow
 145 Mrs Etola Eddy
 146 A K Pudak
 149 Herbert Wells
 153 John Young
 154 A Chajmaki
 158 Roman Smoker
 N Fremont St

HATCH AVE
Begins at 173 N
Fremont

20 Carl Merritt
 35 Mrs Vert Kolenski
 45 Leon McNall
 57 Wm Mason
 77 Mrs Edith Walker
 Fred Millard
 85 Maurice Nealy
 87 Warren Whaley
 Greet St

HENRY ST

Begins at 77 Pierson

4 Ernest McNall
 14 Joseph Kolenski
 15 Mrs Mabel Sealock,
 off & res
 21 Mrs Lillian Wood
 J L Pavelko
 22 Mrs F B Hensler
 28 J S Parks
 29 C J Herman
 Orchard St
 36 H E Ruder
 37 Glen Gochenour
 43 D M Loose
 44 J B Southworth
 45 Irving Reppert
 48 Wm A Eggleston
 49 Mrs Bernice Tait
 53 Mrs A Van Blaricum
 60 H D Faulkner
 64 Mabel St Clair
 N Fremont St
 93 J A Kyser
 94 Rexall Brown
 99 E T Wingard
 100 Dr C V Bryner
 105 Rollin Sheidler
 106 Bert Smead
 112 H A Snyder
 115 New House
 118 Henry Nowicki
 124 Bernard Corson
 126 Corson Grocery
 N Polk St
 136 Clifford Myers
 140 John Baggerly
 148 Leon W Baggerly
 151 Grafton Norton
 154 Harry Nelson
 155 George Beier
 159 Clyde Thomas
 160 Mrs Mary Witt
 163 Harold Rathbun
 169 Wm J Hudson
 170 Harry Strong

Green St
 180 Mason Strang
 180½ Bernard A Hudson
 181 Fred Nye
 181½ Harry Hawk
 185 Arthur Johns
 191 Wm E Pierce
 Joe Field
 192 Cyril Youngs
 198 Ellsworth Burke
 204 Albert C Scaggs
 205 Walter Burrows
 212 Paul Young
 217 Verle Sowles
 218 Mrs Elsie Mundy
 223 Earlin Jolley
 228 Clifton Erts
 Munson St

HERBERT ST

Begins at 206 N Hudson
 20 Wentworth Planing
 Mill

57 Mrs Mae Zoeller
 60 Ivan Forrester
 Morse St

HOOKER ST

Runs East from 30
 Preston St

4 Kenneth Streeter
 4½ Elwood Langwell
 10 Wm Staley
 14 Paul E Green
 S Jefferson St
 53 Mrs M Mohrhardt
 54 Geo H Kuether
 58 Lloyd R Chenoweth
 59 Hollis Echinaw
 64 Earl Rinehart
 67 John L Bell
 68 J W Denbrock, Jr
 74 Mrs Carrie Voorhees
 Mrs Hazel Lytle
 75 Leo E Hurley
 Crippen St
 86 Don Bussing
 Olin Smith
 91 Wm H Perk
 92 Lyle Rainey
 97 Chas M Rapp
 113 Felix Rurka
 Bennett St

HUDSON ST—NORTH

Begins at 45 E Chicago
 11 King's Daughters
 15 Clifford Erickson
 (Continued)

21 Mrs Cora Burdick
 22 Charles L Shaw
 23 John J Parker
 28 Mrs Ethel Gallagher
 34 Harvey Norman
 35 Kingsley Apts
 Wilbur L Kingsley
 Wayne H Arnold
 Mrs Minnie Widener
 Mrs Lydia Wright
 Church St
 44 Wesleyan Church
 53 Rice Apts
 Mrs Maud Hurley
 Mrs Nellie Wheeler
 John E Wolf
 Harold Rice
 Mrs Rena Smith
 55 Paul N Rupright
 57 Morris Mountz
 58 Mrs Sadie Barratt
 59 Mrs Josephine Vail
 63 E Byron Thomas
 64 C C Jones
 70 Dr H J Meier
 75 M A McKeith
 76 Harlan G Bond
 78 P F Aitchison
 Mrs Wm Westendarp
 Hull St
 102 J A Long
 103 H G Minier
 106 Miss Bernice Herl
 107 A Bonfiglio
 110 Mrs Amy Martin
 115 Wm H Frankhauser
 116 Mrs Bertha Stroupe
 121 Damon Teeters
 122 S Y Abbott
 125 Leo McQueen
 130 Bert Wesley
 134 Hillborg & Hillborg
 Off
 137 Elsie Gorman
 137 F C Truesdell
 138 Marion Dick
 141 John T Jackson
 143 C C Nelson
 144 Warren D Rose
 Louis C Nodell
 150 Mrs Nellie D Hunt
 Rev Robt Lindner
 151 Weir G Hyland
 159 Mrs Lena Ford
 160 Eldred E White
 E Pierce St
 179 Mrs Eva A Preston
 180 Kenneth L Snedecor
 188 Karl W Volk

189 E J Facklam
 195 Mrs Maude F Zull
 196 Mrs Laura Ruple
 203 C C Huntley
 204 Bert R Helmer
 E Alden St
 213 Nelson Iford
 214 Max Kemp
 220 Mrs Ernest H
 Luedders
 221 Ernest J Loose
 222 Bob Dingman
 227 Mrs Angie L Nash
 Mrs Nellie L French
 234 Carl Patterson
 E Montgomery St
 245 Lester D Parks
 246 Geo Bennett
 Clinton Hess
 256 Chas D Wentworth
 Mark S Andrews
 Paul McKee
 260 John Healy
 262 Clyde Wentworth
 263 J C Bradway
 265 Clarence Loveless
 267 Fred Lockwood
 268 Lyman J Caswell
 270 Richard C Fansler
 271 H A Davis
 Eliabeth St
 283 Leslie A Dailey
 291 Roy Thompson
 Herbert St
 309 Harold Waller
 311 Edward C Ely
 312 M T Shaw, Inc
 Abbott Ave
 319 Clarence Southcott
 320 Don Johnson
 321 Frank W Granger
 325 Hector Martin
 326 Glenn Camp
 341 Vinton Construction
 (office)
 Coombs Ave
 345 Bertrand Grigg
 346 K J Johnson
 347 Mrs Lottie M Bloom
 348 Mrs Leliah M Donnell
 353 Ralph Hillyer
 354 Mrs Annie Phillips
 Clark Ave
 355
 364 Richard V Gallop
 377 Bernard Hafferty
 381 Geo Vincent
 384 Harry Baker
 Branch Ave

HUDSON ST—SOUTH Begins at 36 E Chicago

7 Dale Rogers
 8-12 J M Williamson
 11 Pratt Motor Sales
 21 Vincent Rasler
 20-28 Treat Auto Parts
 Co
 22 Beebe Motor Sales
 25 Geo M Williams
 33 Dale Rogers
 John D Ewert
 E Pearl St
 43 Eldred Memorial
 Church
 53 Harry Vogel
 57 Mrs Addie McNitt
 57½ Roy Brauker
 65 John W Reed
 71 Rufus Boyer
 71½ S W Weage
 81 Serv-U-Well Grocery
 E Washington St
 92 Mrs Leota Gilbert
 94 Clifford Sherman
 97 Mrs Kathryn Wortz
 100 Mrs Cora Myers
 108 Fred H Kaiser
 111 Herschel Rowe
 112 Mrs Myra Tift
 116 C O Laney
 120 Woodie McBride
 121 Edwin May
 127 D Alden Harris
 131 Ephraim McGee
 Perkins St
 140 Max Holbrook
 141 Ora Paradine
 142 Mrs Maryann
 Stephenson
 145 Fred W Hildebrand
 148 Harry Gage
 Carl Pickett
 153 Reuben Earl Martin
 Edwin Edwards
 154 Mrs Carrie
 Fitzgerald
 160 Maurice W Casebeer
 161 Carl Lawrence
 169 Mrs Lillie Reeves
 Garell Elliott
 E Park Ave
 HULL ST
 Begins at 75 Marshall
 11 Dr Edw Gifford
 17 Mrs Cora Farwell
 Wayne Pellett
 (Continued)

18 John Edyvenc
 22 Jos Hickey
 23 W C Bailey
 26 Wm H Shipway
 26½ Florence E Smith
 27 Rev Gerritt Visser
 Ernest Boyer
 33 Harry Corless
 35 W W Way
 36 Eber Farwell
 41 Mrs Mary E
 Lockwood
 57 Mrs Ella Strong
 67 Mrs Scott McLane
 Harold Johnson
 70 Mrs Geo L Snyder
 Mrs Marie Butler
 76 M O Seelye
 79 Ralph Cloyd
 82 Roy C Bireh
 82½ Mrs Stella Burt
 85 Rowland C Green
 Donald Dick
 85½ Rex Thatcher
 E C Holtz
 88 Mrs Margaret
 Johnson
 N Jefferson St
 97 Harry B Stephens
 99 T M Smith
 Mrs Arlene Downer
 107 Dale L Johnson
 115 Ivan Morris
 Morse St
 137 Garret Fisher
 138 Chas Harlan, jeweler
 141 A P Anderson
 142 John J Dalechow
 145 Chas Hebner
 146 Clay Bowers
 153 Mrs Ina McMahon
 154 Philip J Bishop
 159 Glenn Shimer
 165 A L Bureaw
 Park Place
 169 Jesse K Noel
 175 C N Ferguson
 181 Elmer Taber
 185 Hershel Garton
 186 Edgar Peer
 191 O J Smith
 195 Wm B Sherman
 200 Russell Vore
 Daugherty St
 205 W M Barley
 218 D C Wiser
 220 Howard A Sager
 221 Geo P Faust
 225 Mrs Blanche Sager

228 Myrl Gregg
 234 John Copeland
 245 A L Houston
 N Sprague St
 249 Earl E Priest
 260 O A Bailey
 Arthur N Bailey
 271 Mrs Zella Reed
 273 Wm O Wilcox
 275 Mrs A Rogers
 Balfour Drive
 293 Reuben Cockrell
 296 Eli Manzer
 297 Mrs Dorothy Schubel
 304 Arthur Borgert
 310 Chas Bordine
 Wright St

HYDE PLACE

The West End of Pelton
 Ave
 17 Harold Foreman
 19 Jack Lindsay

INDUSTRIAL AVE

Runs West from 306 S
 Clay St
 45 Francis Equip Corp
 100 Coldwater Live
 Stock Co
 ... Hideout Restaurant

JACKSON ST

Begins at 127 W Chicago
 11 Perry J Brownell
 14 Dwight Byers
 17 Mrs Jessie Howland
 18 O C Griffin
 21 Robt Eddy Stanley
 24 Rex Kiess
 W Pearl St
 56 Mrs Bertha Reeves
 59 Norman Tighe
 60 Mrs May Butters
 63 Harold Paradine
 64 Howard Allen
 Economy Roofers
 71 G H Hackett
 72 George Frost
 75 Coldwater Mission
 75½ Rev S E Chaffin
 80 Jack Elliott
 81 Roy Davis
 81½ Buell Eckert
 84 Geo Richardson
 87 Otis Fry
 Baits Sta
 89 Arlene Cleveland
 Floyd McMahn

90 L K Zirn
 96 Stanley Rock
 99 M H Wallace
 102 Harry Strong
 104 Mrs Charlie Ferry
 109 Walter Kenyon
 109½ John Sherman
 111 Dott Barringer
 112 Perry Buck
 112½ Mrs Lina Greenwalt
 117 Wayne Fellers
 118 Homer Delvin
 118½ Paul Straw
 122 Ray Mossman
 123 C C Luse
 Peckham St

134 Chas Watkins
 135 Eugene Frost
 140 N C Russell
 141 Albert Byers
 142 Mark Hatmaker
 147 Jerry Moylan
 152 William Jones
 156 Carl McEndarffer
 159 Mrs Margaret Spade
 160 L Mullter
 167 David Good
 172 Mrs Anna M Stokes
 173 Carmon McNitt
 176 Darrell Brown
 180 Ora Peet
 181 Mrs Ola Smith
 184 Chas W Dailey
 185 Frank Bonham
 Bonham Plumbing
 Shop

194 Chas Zabonick
 Race St

JAY ST

Begins at 339 W Chicago
 14 Alva R Buskirk
 19 Louis Powers
 22 Mrs Ada Paradine
 23 Paul Wert
 W Pearl St
 176 Floyd Robey
 191 Mrs Antone Rzepka
 230 Robert White
 Race St
 320 Ford Green
 320 VanAken Greenhouse
 335 Kerr Hdwe Co
 N Y C Ry
 401 Martin Sheldon
 405 Arthur Jackson
 W Garfield Ave

**JEFFERSON ST—
NORTH**

Begins at 91 E Chicago

- 11 Flora Root
 17 Dale Harpham
 18 F H Flandermeyer
 21 Robert L Anderson
 23 Mrs Arleen Conkey
 24 George Kelsey
 24½ Ralph Beem
 28 Latham Gray
 30 E A Froh
 31 Mrs Amelia Carr
 33-37 Foster Apts
 33 Cecil Swayzee
 35 Maynard Meyer
 37 Mrs Gladys Lathrop
 Church St
 55 W R Cerrow
 56 Mrs Marian Lincoln
 56½ Mrs Ada Tribby
 61 Louis Skudlarick
 65 Mrs Elva Kingston
 Chas Goble
 69 Mrs Georgia Carroll
 69½ Mrs Elizabeth
 Haight
 Hull St
 96 Mrs Jane Wilbur
 102 Mrs Ida Z Barnes
 105 John Gilfillan
 108 Wm Smith
 109 John Salander
 112 Wm C Harter
 115 Louis E McBride
 James D Thompson
 120 Wyman Nash
 123 Solon E Tupper
 126 Ray Lockwood
 126½ Ray Claar
 131 Lyle Balcom
 137 Mrs Emma Cornell
 138 Ervin Smith
 142 William Walker
 145 Gerald Case
 151 Ralph Ferguson
 152 Jess Marti
 155 Mrs Mildred Filarski
 156 Geo Hollis
 160 Vaughn Miller
 161 Alpha Kirkum
 E Pierce St

**JEFFERSON—
SOUTH**

- Begins at 72 E Chicago
 8 J C Burton
 9 Harold E Fry
 11 Mrs Fred W Moore

- 16 J D Wolford
 22 Neil Osborn
 27 S L Wing
 E Pearl St
 52 Mrs Martha Locke
 53 Mrs Mattie Greening
 58 Clyde A Brown
 59 Oliver Davis
 63 John N St Clair
 64 Robeson Roelly
 69 Eli Martin
 70 J T Henneghan, Sr
 J T Henneghan, Jr
 73 Mrs Myrta Brown
 78 Kidd Corless
 79 Mrs Gertrude Wilson
 E Washington St
 89 Ross Clark
 95 Leon Allison
 98 H L Shank
 99 Ralph Maxson
 102 Daniel Lynch
 107 Mrs Rose Noblit
 Kenneth Simons
 108 Clyde L Munger
 111 Mrs Grace Barnes
 Mrs Neta Annin
 114 Mrs Ellen Weage
 118 Rev W H Merce
 121 Newton Crawford
 122 Lutheran Parish Hall
 125 B F Estlow
 130 Lutheran Church
 Perkins St
 139 James Zerba
 141 Marshall Sunday
 142 Maurice Wagoner
 145 Rev Elwyn Cutler
 150 Frank Hadley
 155 James Morgan
 156 Alvin Morlock
 158 M O Braddurn
 159 Max R Mannerow
 160 Bradburn Shop
 162 Morgan Grocery
 E Park Ave
 Railroad Crossing
 Clark St
 189 J B Hellenberg & Co
 190—Jos L Ady
 195 Stanley Krzeminski
 196 Miss Ruby Church
 201 Gustav F Hellenberg
 204 Chas Cook
 211 J B Reppert
 214 Mrs Lillian Newberry
 Hooker St
 223 Andrew L McKee

- 224 F B Tuckey
 230 Christie Terpening
 231 Duane Easterday
 237 Laverl Casey
 238 Mrs Hazel Holland
 239 Clem W Balch
 244 Joseph Hayes
 245 Mrs Mara A Spring
 250 Mrs Louise
 Schlottman

Tibbits St

- 255 Carl H Rapp
 Herbert Mahaffey
 256 Mrs Edith Johnson
 263 Wesley Woods
 266 Howard B Sager
 270 Mrs Amy Marsh
 271 Louis Walsh
 Vern Hedrick
 278 Herman Golchert
 279 Claude Boyer
 Cland Boyer, Jr
 282 Mrs Flora Carls
 Lawton Ave

- 283 Eldred Taylor
 284 Leo Fillmore
 286 Bernard Fillmore
 289 Lloyd Tompkins
 85 Irvin Robbins
 296 Mrs Virginia
 Morehouse

- 301 Floyd Brainard
 311 Mrs Mildred Baker
 Perry Gray
 312 Purl Smith
 320 Mrs Alice Granger
 C E Granger
 359 Mrs Amanda
 Zimmerman

- 369 Wm Smoker
 384 Jay D Wicks
 384½ Wayne H Wicks
 391 Estle Loomis
 Max Dunsworth
 418 John J Rea
 E Garfield Ave

**LAWTON AVE
Begins at 282 S
Jefferson**

- 21 Arthur Lawton
 29 Clifton Snyder
 35 Mrs Mary Hill
 O C Merritte
 45 James Evard
 Bennett St

LIBERTY

Begins at 265 Marshall

- 21 Melissa Semmelroth
22 Mrs Ada Myers
28 Gerald G Richardson
32 Carl Boyer
60 Harvey Bartlett
145 Leonard Estlow
151 George Monroe
Grand St

LILLY ST

Begins at 110 Walnut

- 21 Pyrl Cox
22 Mrs Viola Summer

LINCOLN ST

Begins at 156 E Chicago

- 15 W W Bobier
16 Chas Blancett
20 Edwin Wheeler
22 Fern E Bickford

MALA DRIVE

Runs North—99 E

Chicago St to Church St

- 1
2
3
4

MARSHALL ST

- 26 Methodist Church
27 Sblattuek Funeral
Home

J W Gillespie

- 29 Standard Station
(Allen)
34 Alb E Henstis
M D, M P H
Church St
52 Presbyterian Church
62 Dr M L McConnell
69 Vogt's Greenhouse
70 Chas L Keep
73 Earnest C Vogt
76 Red Cross Center
Hull St
81 Everett Collins
87 W S Wallace
88 Dr S Schultz
Taylor St
94 Milton Hatfield
97 Gulf Oil Station
Cornwell Court
107 Mrs Catherine Jors
110 Mrs Elzora Hackett
111 Fred A Smith
119 Robt Kinsey
120 Lucius Titus

124 Mrs Marie Palmer

- 124½ Dale Helmer
125 F L McConkey
132 Mrs J R Watson
132½ Olen Twichell
133 Mrs Bessie Helmer
139 R J Carlisle
140 Don D MacDonald
140 Walter Sikorski
145 Wm H Gilson
145½ Lela Combs
148 Carl Loud
Jas McComb
Dorothy Russell
151 Carl C Unroe
Pierce St
162 Leslie Treat
162½ Donald
Eppelheimer
163 Mrs C A Pollock
L H Woodward
165 H R Mooi, M D
176 Geo M Branch
179 Lajoie R Faust
182 Mrs Ralph Drake
185 C F Howe
188 Robt T Branch
Miss Olive Jackson
Mrs Arah Potts
193 Mrs Elizabeth
Calkins
194 John A Kennedy
Alden St
203 F A Swain
204 Mrs Eva A Grove
210 Ralph Paradine
213 Sidney A Burr
214 Vern Wright
217 Orville La Grande
Benj Clark
Mrs P Partridge
Marion Eek
220 C W Luedders
224 Carleton W Denman
225 Marcus Pahl
Frank Loho
Montgomery St
235 Sam Tinervia
238 Leonard Fleenor
241 Earl Linn
242 O W Holmes
247 Marion Dillman
251 R B Strong
252 Mrs L Riee
256 Mrs Julia Lewis
Liberty St
265 Harold Bates
266 Mrs Chas Barnes
271 Herbert B Corless

272 Judson L Corless

- 273 Corless Grocery
Elizabeth St
279 Robt G White
282 Billy Richardson
James McComb
288 Chas Morgan
289 F J Renshaw
294 Harry Brand
295 J B Seiler
299 Laurence Farmer
304 John Anton
311 Ed Munger
313 Mrs Edith Barrack
314 E T Waffle
Abbott Ave
317 O B Wheeler
324 Texaco Filling Sta
325 R Drinkwater
333 Virgil V Spencer
334 W L Warner
335 Arthur Hawk
335½ James LaGrange
337 J F Lothamer
Combs Ave
339 Robert Moore
Clark Ave
340 A J Smead
341 Chas C McFadden
350 Henry Graff
351 Ezekiel Mix
Branch Ave
360 Foote & Greenwalt
377 Glenn Wheeler
399 Marshall Bently
402 Chas Ruple
403 H B Runyan
404 Frank Gunther
Circle Drive
462 Kenneth Bell
Morris McCullin
471 Floyd Tucker
Tuck's Service Sta
495 Ray Secord
499 Ivan Harold, Jr
501 Frank Hayes
503 Osenr Foust
505 Clark Bros Sta
State St
MICH AVE—NORTH
East Line of City
99 John Dennis
210 State Home
220 Dallas McMichael
E State St

MICH AVE—SOUTH

- East Line of City
 20 Earl E Ingalls
 C H Hodges
 25 J Amiel Hallberg
 55 Homer Horton
 91 Harold Bird
 93 DeWayne Potter
 97 Geo Molby
 130 Burton Reese

MILL ST

Begins at 357 W Chicago

- 14 Rolland Mahaffey
 20 Chas Quinn
 26 Mrs Stella Otis
 28 Leo Snyder
 W Pearl St

MONROE ST—NORTH

- 9 W C Bailey
 10 King Cleaners
 11 C M Mannerow
 12 Algeo Resale
 13 Bailey Radio Serv
 14 Van's Taxi
 15 Hodgman Offices
 16 Whitten Mfg Co
 16½ Wm Hackett
 18-20 Patterson Co
 18½ Off Dr J A Thomas
 19 Production Cr Ass'n
 Agr Adj Agcy
 Fed Land Bank
 19½ F O Eagles Hall
 23 M A Telephone Co
 24 Mrs Neil Merrill
 McMillen Plbg
 25 Harry L Spaulding
 Office
 27 Harry L Spaulding
 res
 27½ Mrs Marie Scott
 28 Roy Bigelow
 33-35 Parking Lot
 37 F A Hildebrand
 37½ Mrs C C Johnson
 38 Kendrick Funderburg
 45 H A Hawes
 Thos W Wright
 48 Chas F Clarke
 53 Oral Marquette
 56 Mrs Minnie Morgan
 57 Oscar Brook
 Douglas Strong
 60 L A Kulow

- 65 Kenyon Apts
 Joseph Pepera
 W J Bien, MD
 Ira F King
 Don J Cadagan
 66 Donald Smith
 Elsie Langohr
 Mrs Lulu Hunker
 Mrs Court Lilly
 Mrs Nettie Spangler
 73 Laura Robinson
 79 Geo E Kershaw
 Grant St

MONROE ST — SOUTH

- 4-6 W E Wilbur
 5-7 Jim Brown's Store
 8 Mrs W J Roberts
 9 C O Gist Studio
 & res
 10 Vacant
 11 Chas F Holt
 Chapman Cigar Fac
 12 Butterworth
 Appliance Shop
 Chas F Howe
 13 A B Walker & Son
 14 Little Gem Cafe
 14½ Carroll Smith
 15 W U Telegraph Off
 Daily Barber Shop
 15½ J L Dailey
 16-18 Mashon-Dorsey Co
 17-19 City Hall
 21 City Elec & Water
 23 Albright's Electric
 23½ Gale Ellis
 25-31 Post Office
 26 Coldwater Kitchen
 26½ H J Baggerly
 28 Davis Coal & Feed
 30 Tri-State Business
 Serv
 32 Ideal Wall Paper
 32½ Mrs Anna Parker
 W Pearl St
 40 John F Laura
 43-45 Legg Lumber Co
 56-60 Regal Eng Co
 57-65 Taylor-Chevrolet
 66 Coldwater
 Cleaning Wks
 L J LaForge
 67 Ensign Olmsted
 67½ Mrs Byrd Stevens
 70 Rev A J Hamlin
 72 Assembly of God
 73 Geo Hoag
 Maynard Ash

W Washington St

- 86 Roger Thomson
 Una Crum
 Bill Macklin
 87 Jack Fitch
 89 Wm Mitchell
 Cleo Day
 90 Albert Saltzmann
 95 W L Oder
 100 Mrs Elizabeth Lilly
 104 Starr A Parrish
 105 Raymond Tucker
 108 John H Clement
 111 Fred Hinkley
 114 Mrs Grace Stowell
 Peckham St
 115 A L Roth
 123 Fred C Sackriter
 126 Mrs Ruby Butcher
 Otto Miller
 126½ Mrs Geo Shiffler
 129 Joseph Ady
 Piers Achilli
 133 Ted Wickierink
 Leo Putman
 Albert Marion
 134 Mrs Jessie Stansell
 139 Helen Tingle
 140 L B Snow
 142 Arthur Snyder
 R W Berkey
 145 Dora Newton
 146 Harriet Rowan
 149 Glenn D Smith
 155 Edward J Newman
 157 John DeVolder
 158 Oliver Gordon
 159 Henry Carr
 163 Mrs Nora Hogue
 164 Coldwater Dairy Co
 170
 171 Jay Welch
 172-174 Hotel Grant
 173 Commercial Inn
 Park Ave
 N Y C Station
 Railway Express Off

**MONTGOMERY ST—
EAST**

Begins at 224 Marshall

- 11 Paul Holz
 18 Roy H Fellers
 Wm Crabtree
 19 F Lenning
 20 Kenneth Warner
 25 W K Smith
 28 Mrs Ola Stahl
 (Continued)

31 Clinton Noblit
 36 Harry Bradshaw
 37 Harold J Petch
 40 Mrs Vera Woodman
 41 Wm Rose
 N Hudson St
 69 C W Lloyd
 75 Berry Robinson
 75½ Jas Peterson
 80 E E Binkley
 81 Fred Parrish
 86 S R Adams
 89 Clarence Noblit
 92 Mrs Dora Frost
 95 Mrs Ida Snyder
 96 Mrs Myrna Collard
 Morse St

MONTGOMERY ST— WEST

Begins at 235 Marshall

19 Wm J H Smith
 20 Paul B Herman
 21 L Stephenson
 25 M G Glant
 26 Aldie Trumbull
 32 Geo Tobalske
 33 Lane Eggleston
 39 L Sanders
 Clark Gilchrist
 40 Harry Davidson
 44 P H Holmes
 45 Wm Long
 49 Edgar Hammond
 52 Donald Mitchell
 53 C J McNall
 A G Lyon
 57 Carl Williamson
 60 Glenn Byers
 63 Mrs Margaret De
 Voss
 70 Fred Worthington
 71 Roy Norton
 77 Harvey Hilliar
 78 Dan Marothy
 78½
 82 G A Tompkins
 86 Ellery Poling
 86½ Robt Curtis
 Richard Barringer
 90 Willis Johnson
 Grand St

MORSE ST

Begins at 131 E Chicago

11 Louis Butcher
 17 Mrs Josephine
 Furgason
 22 Stanley Potter

24 C R McConnell
 30 Mrs M L Tyler
 31 Angeline Dean
 33 Eugene Cofer
 34 Emma Glant
 35 Mrs Ford Davis
 35½ Dalton Davis
 40 Frank Owens
 Church St
 44 Carrie J Whitehead
 56 Robert Roth
 60 Duane Houtz
 64 Mrs Della Lazenby
 71 Washington School
 74 Walter O Walker
 Hull St
 93 Glenn Myers
 94 John Skudlarick
 95 Clyde Myers
 Warren Sours
 96 Amos Fleming
 97 Sears Barber Shop
 98 Zolvy Pierce
 James Wooster
 99 Barney's Gocery
 103 J F Lucas
 106 Barney Schlotman
 110 Frank M Gamba
 111 John Wagner
 115 Albert Chatfield
 123 Harold Smith
 124 Earl Ryan
 Cutter Ave
 127 Mrs Clara Corey
 131 George Bercaw
 Wayne Hermance
 139 George Furgason
 142 Frank I Post
 146 Albert J Marshall
 149 Arthur E Cook
 151 Mrs Vira Hendrick
 152 Allen Forsythe
 153 Josephine Stockwell
 160 Minnie Moore
 161 Lawrence Steward
 Smith St
 173 Howard Draper
 E Pierce St
 193 Jas B Smullen
 198 L J Myers
 202 Hillsdale Mfg Co
 221 John Blanchard
 E Alden St
 231 Robt Stiekney
 241 Melvin Frick
 249 Alverto Paddock
 E Montgomery St
 263 Leon Vandenburg
 Oscar Brown

271 Frank Lamberson
 281 Mrs Marguerite
 Worst
 Herbert St
 289 F E Flanders
 289½ Boyd Hartley
 297 Roy E Shumaker
 Seely St
 355 Florence Keckler
 363 Leo F Smith
 Abbott Ave
 Coombs Ave
 Clarke Ave
 395 Richard O Birch
 420 L D Kanouse
 421 Francis A Loomis
 426 Harvey Rhodes
 432 Vacant

MUNSON ST

Begins at 378 W Chicago

16 Mrs Myrtie Jackson
 24 W B Sappington
 25 John Sabaitis
 27 Fred Tackett
 31 Mrs Ida Wilcox
 Mrs Ida Cranson
 Henry St
 35 Ehrl Crandall
 51 Arthur Bennett
 57 Mrs Lenore De Rae
 60 Leo Bercaw
 63 Mrs C V Little
 Charles St
 100 Fred Spicer

ORCHARD ST

Runs North from 28

Henry St

7 Maurice Steffey
 19 Mrs Addie Herrick
 20 Mrs Laura Craun
 25 Samuel N Burns
 Rev Pearl Burns
 Geo VanBlareum
 26 Gene Reed
 36 Vern H Robinson
 39 Lionel Chatfield
 40 August Stahl
 Waterman Ave

PARK PLACE

Begins at 157 Church

10 Sanford Loring
 11 Misses Lockwood
 19 Kenneth
 Bartholomew
 20 Carl McConnell
 (Continued)

24 Wm Nixon
27 Silas E Carmean
28 Jack Bridges
Hull St

PARK ST

Begins at 40 Daugherty

3 E H Sortwell
11 Harrison L Milnes
15 Mrs Lulu Hibbets
24 Lee T Dubendorf
30 Harold M Wilmarth
34 David S Douglas
N Sprague St

PARK AVE—EAST

Begins at 176 Division

17 Sinclair Ref Co Office
21 Mrs B VanWormer
27 Mrs Beulah Cornish
39 Fred Weatherwax
Mrs Dora Disbrow
45 Frank Paradine
49 Wm Woodhouse
59 Harold Gary
S Hudson St
75 Morgan's Store
S Jefferson St
93 Nick Volovitch
93½ Mrs Cora Sullivan
97 Don Filley
99 Vern McDonald
107 Mrs Ida C Gilbert
Leo H Bailey
117 John Marothy, Jr
123 Marothy Radio Shop
135 Garry Straw
139 Wallace Wilcox
David Zimmerman
145 Mrs Alta Ewers
149 John W Hurst
155 Harold Lamberson
161 Francis Seiler
171 Storage
173 Henry Schweitzer
Ora Bellard
189 Peter Klem
193 Wm Marvin
199 Mrs Arlene Yeakey
Elm St

PARK AVE—WEST

Begins at 176 Division

40 G J Daniels
46 Martin's Grocery
Russell O Martin
S Clay St

PARKHURST AVE
Begins at 267 Grand
100 Geo E Bratchell
N Fremont St

PEARL ST—EAST

Begins at 48 Division

23 Webster Treat
27 Rev Wm E Best
30 Lincoln School
35 Treat Auto Parts Co
S Hudson St
53 Ernest Brown
54 E G Babcock
Rolf Babcock
Albert Brown
58 Mrs Ona B Wood
Theda Tompkins
59 Mrs Inez Heimbach
64 Neil Baggerly
Funeral Home
65 Mrs Jennie Goodnow
71 Geo C Turner
Mrs Jane VanAken
Anna Stillwell
72 W G Clark
72½ Fred D Minor
76 Neva E Dobson
Thos E Dobson
S Jefferson St
84 Dale Nealy
88 Mrs V MacFarlane
92 Mrs Ora Field
94 Kannie Bower
97 Mrs Kathryn Eaton
97½ Mrs Willis Worden
100 Earl Hogoboon
103 Murlin Bell
Mrs Helen
Kirkpatrick
104 Bert Bates
109 Dr Shorno
112 Mrs Gertrude Holz
Johanna Lisner, R N
115 La Vern Odren
116 Mrs W F Taylor
Mrs H E Warner
122 Frank Dowell
128 Ray Bowerman
129 John T Symons
Margaret Sloman
Sheridan Waller
Jack Symons
133 Benj Kramer
136 F H Lawler
141 Mrs W E Rupright

142 Frank Hayes
Mrs Lena Henton
Mrs Adelaide
Spaulding
142½ Wm Kerns
Chas Williams
146 Reed Laughlin
148 R G Scheidler
151 Floyd Hollister
153 Mrs Ivan W Dorsey
Grace Kastead, R N
154 John J May
154½ Mrs Mary Mack
158 Kenneth Bisel
164 William F Nash
Lincoln St
169 Harlan Lampson
170 Earl Bowerman
175 Lloyd C Henion
179 Mrs Anna E Luck
180 C R Osborn
183 Harry S Davison
184 Clyde L Corson
187 Robert J Gates
190 Ralph O'Mara
194 Ernest Watts
Elm St
210 Adren Green
212 Albert R Wilgush
218 Earl D Ryder
221 Harry Abbott
225 Hugh McMurray
226 E C Anderson
229 Luman O Wood
229½ C L Luce
234 Stanley Garvin
244 Mrs Mildred Cornish
245 Mrs Florine Powell
252 Mrs Belle Snyder
Howard K Snyder
253 W D Hornig
254 Leon Bridges
S Sprague St

PEARL ST—WEST
Begins at 48 Division
15 New Reporter Office
18 Parking Lot
22 Dr R G Fraser
22½ Blanche Beifus
Mrs Wm Hughes
25 Up-To-Date Coal Co
28 Post Office
35 Legg Builders' Store
S Monroe St
45-51 Regal Mfg Co
52 Isaly's Sta
55 Swan Printing Co
(Continued)

- 57 Howard E Hammond
 58 Urvia Barnes
 58½ J W Jordan
 Cortright Oil Station
 61 City Parking Ground
 68 Mrs Dora Mott
 Claude Blue Tavern
 71-75 A & P Store
 S Hanchett St
 79 Leon R Green
 A A McNall
 Harriet Lobdell
 87 H J Meier, M.D., off
 90 Lyle Betts
 92 Mrs Blanche Young
 97 Paul Machan
 97½ Philip Yearling
 99 Ray Pothoff
 100 L D Barnard
 S Clay St
 109 T A Hilton
 110 Bert R Warner
 115 C U Champion
 Howard Watson
 120 Robert Fierke
 121 Osear Renshaw
 124 J H Henton
 126 G L Hensley
 130 A Warkoczeski
 133 Harold Fair
 136 Frank R Martin
 143 Mrs Mabel Havens
 144 Iah M Gowdy
 Jackson St
 155 Royden Swaffield
 160 Harold J Sissam
 165 Fred Brooker Apts
 166 M P Woodward
 175 F A Kibbe
 Warner Davenport
 176 Gerry Sanders
 186 Thomas M Houser
 191 Alb High—Apts
 Clemens Stobbe
 Raymond Brown
 Chas F Lydy
 Walnut St
 199 Robert W Allen
 200 W R Jackson Apts
 208 O D Champmon
 208½ Plex Glover
 211 Sydney D Champan
 214 R C Archbold
 219 Mrs Clarissa Brown
 224 E C Mathews
 225 Mrs Bessie M Smith
 232 Robert Mahaffey
 233 D W Herr
 Don Herr
- S Fremont St
 241 I E Davis
 242 Ralph Lones
 243 Jed C Clark
 251 C J Stone
 254 Perry M Smith
 260 Kenneth Elliott
 263 D C Allen
 264 Harry Sweet
 269 Edw Lyman
 270 Mrs Blanche
 Derrickson
 273 Mrs Florence Newton
 274 C A Peters
 281 Wm C Corey
 282 Mrs Ola Mills
 285 Mrs Rose Barber
 290 Fred Tasehner
 293 Mrs Georgia
 Thompson
 299 Luina Sebring
 300 Mrs Cora Burch
 S Polk St
 310 Dave Earl
 Frank Farquhar
 311 Mrs Jennie Wirley
 318 John Bartholomew
 321 Clarence O Smith
 322 James Graves
 330 Franklin School
 341 Earl Webb
 342 Floyd Hellinger
 Jay St
- PECKHAM ST**
 Begins at 114 S Monroe
 12 Elizabeth Becker
 14 Fred McClish
 15 Robt B Kerr
 17 L D Wood
 18 Ernest Kipp
 23 Elona Bertram
 24 Mrs Zulah Larkin
 Mrs Cora Stulting
 27 David Sands
 S Clay St
 56 Fred Murphy
 67 Louis Prestidge
 68 Mrs Addie Ferguson
 71 Mrs Inez Anderson
 Mrs Ida Rominger
 74 John Renshaw
 80 Harvey Johnson
 81 Claude D Filkins
 83 Jay Van Aken
 84 Guy S Feller
 Jackson St
 112 Mrs Anna Stockdale
 118 Wayne Mack
- 119 Roy Swihart
 123 James Aiken
 127 Joseph Kelly
 128 Ross Flint
 136 Ralph Johns
 137 Mrs Ada
 Van Antwerp
 Walnut St
- PELTON AVE**
 Begins at 180 N Clay
 15 Floyd H Randall
 16 Wm Snyder
 25 Mrs Gertrude Barnes
 26 Max Young
 28 Clarence Stewart
 29 R J Foreman
 30 Edw Bonfiglio
 31 Mark Culbert
 Automatic Heating
 Service
 39 V G German
 43 Armand Hellenberg
 44 Earl J Klunk
 46 Virgil Seaggs
 69 Edgar Sparks
 73 Floyd B Miller
 74 Joseph Marcum
 75 Melvin Hutchins
 76 D M Green
 101 Mrs Hazel Collins
 104 Gilbert Hinnefeld
 105 Ferman Himes
 110 Forrest Wm Brooks
 112 Arthur Densel
- PERKINS ST**
 Begins at 137 Division
 5 Kenneth Swain
 10 Arthur Copeland
 16 Mrs Frances Vicari
 17 Jeanette Norton
 Claud R Clark
 21 Mrs B McMahan
 Frank Crane
 24 Elvin Corless
 H N Hansen
 27 John Oliver Davis
 30 Ward W Hilborn
 Mrs Janean Harris
 31 Erwin Burrirt
 32 S C Williams
 38 Mrs Leola B Immel
 39 Donald Collins
 42 A Lloyd Morgan
 43 Andrew J Andras
 49 H E Withington
 50 Albert Whitecomb
 (Continued)

S Hudson St
 59 Weir Hall
 S Jefferson St
 96 Ray P McQueen
 Robert E Brown
 99 Mrs Rhoda Selby
 Homer White
 102 Robert Dicer
 105 Carl Lynd
 106 F A Steward
 114 Robert Dennis
 115 Frederick Dixon
 122 Pearl C Williams
 123 Clement Malovey
 123½ Wilford Knowles
 126 J F Holiday
 129 Free Meth Church
 132 Ora R Mitchell
 139 Chas Fuller
 142 Mrs Ethel Foley
 145 D Hoogenboom
 148 Albert E Leaf
 Wm T Mason
 155 Raymond Shoup
 155½ Judson Johns
 156 Robert B Smith
 162 Geo W Johns
 163 James V Herman
 169 Mrs Della Holmes
 Fred Minor
 172 George Scriber
 176 Harry Foreman
 177 Coburn Chilson
 183 Dale E Farris
 194 Mrs Marie
 Hildebrand
 195 Mrs Loleta Hart
 199 Leonard Unroe
 200 F A Hurley
 Elm St
 236 Rolland Fenner
 237 Wm H Clark
 240 Mrs Catherine Moog
 241 Mrs Clara Gordon
 Mrs Catherine
 Dobson
 250 Paul Knapp
 251 Henry Yost
 256 A J Armstrong
 S Sprague St

PIERCE ST—EAST

Begins at 148 Marshall

19 Mrs Frank B Moore
 28 Wayne Wright
 29 Edward D Legg
 30 DeBoe Homer (Jack)
 30½ Carl Marion

35 Carlyle B Hayton
 Fred Esslinger
 Sidney Lawrence
 40
 43 Roy Hall
 44 Mrs Hannah Stowe
 45 Mrs Nettie Hatton
 N Hudson St
 59 Alva Mettler
 Frederic Penner
 63 Mrs Jessie E Bradley
 67 Damon Burlew
 70 Albert Bergman
 James Dery
 73 Harold Dennison
 77 Chas H McMannis
 80 Mrs Lida M Sorter
 H T Smith
 83 Raymond Johnson
 84 Mrs Mildred Flower
 89 E C Allen
 90 A D Eldred
 93 J W Bauer
 93½ Roy Gould (rear)
 N Jefferson St
 100 Kenneth Lennington
 101 William E Fletcher
 111 Barlow Grocery
 Factory Lunch
 112 Shirley McNall
 Morse St

PIERCE ST—WESTRuns West from 151
Marshall

19 J M Wheeler
 20 Glenn Fox
 25 Mrs Mary Ford
 26 L C Coller
 29 Clyde L Robinson
 30 Menno E Stukey
 36 Mrs Myrta Wiler
 41 Mrs Ellen E Becker
 44 Burnese Harkness
 Mrs Clara Howe
 48 J W Watson
 Grand St

PIERSON STRuns N from 146 W
Chicago St

11 Lewis Oil Co
 13 A J Hunt's Garage
 32 O W Davis
 Harrison St
 41 Thomas Temple
 S L Goss
 45 Chas Lothamer
 51 Wm Wendorf

55 Margaret Smith
 56 Mrs Maude I Buck
 Taylor St

59 Otis Macklin
 64 Paul Sager
 65 Claude Gilbert
 74 Irwin Grawford
 Henry St
 76 Robt Allan, Jr
 77 Mrs Kate Jackson
 87 W O Robison
 91 Arlo Musser
 94 A B Manwarren
 94½ Wm Rudy
 97 Mrs Minnie

Woodhams

Carlos Donihue
 Williams St

105 Mrs Sylvia Evans

109 J T Stryker

113 Clare B Rubley
 Waterman Ave

PILOT KNOBNorth from Cemetery
Bridge—W Chicago St

.. Chas Ray Youngs
 res and boat livery
 .. Elmer Dailey
 .. Howard Enos
 .. Jos Sprigt
 5 Mrs Mabel Johnson
 9 Roy D Horton
 15 Ollie Parks
 16 Clarence Burleson
 .. Hngo Gest
 23 Bert Broman
 24 Mrs Alice Powers
 26 Geo Taylor
 6 George L Hayes
 8 E R Button
 Claude Bordt
 9 Earl Deeds
 .. Mrs Ina Carmer
 .. Frank Burch

POLK ST—NORTH

Begins at 281 W Chicago

17 W E Lacher
 18 Chas Mowrey
 21 E R Brink
 Mrs Minnie Jackson
 22 Vern O'Neil
 27 C F Reynolds
 28 Paul Pope
 33 Harold Rehm
 34 Albert Moek

(Continued)

- 38 B P Smith
- 39 Frank Inde
Henry St
- 54 B L Reppert
- 61 Mrs M C Binn
- 66 Arthur Chenowith
- 71 Jennie Filkins
- 73 Harold Rosenberry
- 74 Ed Parshall
- 82 Stephen Hudson
- 83 Mrs M Robbins
Charles St
- 84 Harold C Thomas
- 86 Mrs Arlie Freed
- 90 F M Whitney
- 97 Bennie Wolf
- 101 Ornon Knowles
Waterman Ave
- 109 Earl Groesbeck
- 113 Forrest Luse
- 119 Leo Knowles
- 122 E W Thomas
Whitten Ave
Hatch St

POLK ST—SOUTH
Begins at 293 W Chicago

- 15 Walter A Smith
- 16 Harry Dolson, Sr
- 18 Mrs Anna Drury
- 19 Arthur Dorris
- 22 Weldon Onsted
- 24 Chas Dally
W Pearl St
- 51 Arthur Dexler

PRESTON ST

- Begins at 52 Conover
- 26 George Yearling
- 36 Rev Harry Sutton
Sherman St
- 41 Fred Wager
- 43 Walter Pifer
- 51 Clarence Parshall
- 55 Tim Parshall

RACE ST

- Begins at 184 S Clay
- 11 Mrs Ella Sorter
- 16 John R Deuser
- 17 P A Butterworth
- 19 Frank Finley
- 22 Eber Hacker
- 25 C W Chapman
- 26 Amsy Miller
- 34 Mike Zabonick
- 35 Ione Dull
- 42 Gertie M Stiles
- 43 Fred Rosenberry

- 49 Leo Knight
- 50 Mrs Dora Lehmann
- 50½ Mrs Marjorie
Tressler
- 57 Mrs Martha Spade
Jackson St
- 63 Mrs Pearl Leister
- 73 Gage Prod Co
- 86 Mrs Clara Helmick
- 90 Edw Buford
Walnut St
- 155 Nat'l Utilities Co
- 167 Coldwater Iron Co
- 214 Alb M Lake
- 217 Wm Rjepka
- 230 Julius Brodnianski

RAILROAD ST
Begins at 216 Division

- 15-19 Coldwater Co-Op
Co
- 29 Philip Rosenberg
S Clay St

ROSE ST

- Begins at 336 E Chicago
- 16 Geo Wethington
- 26 Clyde Watson
- 27 Lloyd Draper
- 29 Scott Morris
- 30 Walter Sperbeck
- 31 Calvin Morris, Jr
- 35 Clarence Clarke
- 48 Donald Clark
- 56 Wm Sperbeck
- 60 Frank Vaughn
- 62 Zonald Clark
- 64 Geo Thompson
- 67 Luther DeBolt
- 76 Clesson Neaman
- 85 Leonard Budd
- 87 Kenneth Morris
- 96 Chas T Boston
- 97 Thos Donihue
- 98 John Clark
- 101 George Goodwin

SEELY ST

- Begins at 300 Morse
- No houses

SHERIDAN ST

- Begins at 39 Sherman
- 21 Mrs Gust C Burandt
- 22 Carl Lewis
- 27 Michael Clark
- 28 Mrs Pearl
Micklatcher
- 32 Ollie Taekett

- 38 Francis E Bennett
- 40 Theodore Foster

SHERMAN ST

- Begins at 253 Division
- 10 Richard Langstaff
- 16 Mrs Jessie Waldron
- 30 Kenneth Waldron
- 31 Mrs J H Sisse
- 33 Carrollton Kinyon
- 39 Vern Knowles
- 44 Gordon R AcMoody
- 45 Vern E Calvin
- 50 Clayton Green
- 51 Frank Green
- 55 Mrs Minnie Okeneske
- 58 John Okeneske
- 61 Henry Curtis
Preston St

SMITH ST

- Begins at 160 Morse
- 22 Mrs Minnie Taylor
- 24 Lewis R Miller
- 28 C H Bodie
- 34 John H Granger
- 35 Loren W Osborn
Harold Cornish
- 42 Leon Kline
- 48 Robt G Greenwich
- 50 Ernest Shenefield
- 62 Fred F Shillings
- 63 J H Swope
- 66 Oral Holderbaum
- 67 Victor Vorce
- 75 Mrs Nettie Cook
- 78 Paul Palmatier
- 118 Warren Manchester
N Sprague St
- 278 Fred Dutcher
- 292 Geo Manzer
Michigan Ave

SOUTH DRIVE

- 10-18 Quality Spring
Prod, Inc

SPRAGUE ST—NORTH

- Begins at 259 E Chicago
- 22 Mrs Anna Cosper
- 25 Phineas Lindsey
- 27 Ivan Kimber
- 32 Victor VanFord
J W Buehholz
- 44 Frank Tobolske
Park St
- 46 Robert Mahaffey
Plumbing Shop
(Continued)

50 Mrs Elizabeth
Hartley
70 Ralph Hacker
76 W E Haskell
88 Ralph Odell
94 Mrs Agnes Beamer
Russell Allison
120 Earle Houghton
Hull St
Cutter Ave
162 Maurice Kaiser
Marvin Van Etta
167 Utley Parks
168 Bradie Halferty
172 Robt Teachout
174 Thurlow Muggart
Smith St

SPRAGUE ST—SOUTH

Begins at 244 E Chicago

20 Mrs Grace Simmons
Mrs B P Wakeman
35 Co Health Dept
E Pearl St
45 Leo R Wood
55 D A Buck
59 Olen Fry
66 Royal F Donigan
67 Woodrow W Smith
68 Bruce Hinekey
70 Paul Van Iderstine
E Washington St
110 Otis R Clark
121 John L Mitchell
Chicago Ave
128 Merl Potter
136 Earl Brooks
N Y C Ry
Waterworks Park
241 Glenn Gochenour, Sr
244 S E Wedge
335 Melvin Barnes
E Garfield Ave

STATE ST—EAST

North Line of City

40 Earl Cheney
84 Fay Brauker
88 Mrs Belle Goodale
99 State Home & School

STATE ST—WEST

North Line of City

27 Clyde Bantz, U S N
35 Carl Bates
53 Ralph Pitcher
108 John F Clarke
120 Harry W Cline

130 D R Jones
150 Mrs Margaret Thayer
170 Alb E Thayer
190 Howard E Cooper
210 Charles Sheriff
John Richards
(trailer)
Marion Gillespie
(trailer)
Gas Station
The Maples
Grand St

TAYLOR ST

Begins at 97 Marshall

12 Wm Hobus
Clifford E Quinting
Mrs E A Swaffield
13 Latter Day Saints
Church
14 Mrs Oda VanEvery
20 Mrs Ada M Wise
Grand St
N Hanchett St
81 Guy Musser
84 W F Helmer
85 John F Laura
93 Herbert Philbrick
94 G G Olmsted
99 Chas T Bishop
101 Glenn Shimer
N Clay St
137 Forrest Welch
140 Katherine Maloney
146 Hettie Olmsted
147 Paul Sullivan
148 Charles Byers
154 Ed Norton
157 J C Brohamer
162 A S Olson
Pierson St

TIBBITS ST

Begins at 250 S Jefferson

12 Lawrence Higbee
17 Earl Showalter
18 Lewis Zellar
Mrs Ula Michael
28 Chas Bickel
37 Howard Mast
38 Harold Parshall
Crippen St
45 Maynard Headley
48 Carl F Russell
51 Levi McGinness
63 George Munyon
67 Mrs Katie Nichols
79 Ulla Waller
80 Mrs Minnie Aiken
Bennett St

VAN'S AVE

Begins at 409 E Chicago

6 Hylen Traver
8 Leo Donihue
9 Edward Schultz
12 Wm Goodwin
14
16 Mrs Noreen Swope
20 John W Van Zile
24 Mrs Rose Bereaw
50 Henry Burke
56 Henry Sharpe
96 Wright Morris

WALNUT ST

Begins at 177 W Chicago

6 Mrs Iva Shank
8 Geo Worton
9 F D Herlan
10 Frank Moore
11 Mrs Jessie L Fadden
W Pearl St
55 Linford Iffland
63 Mrs C M Barton
Rolland Bates
65 Phillip Knowles
75 Jay Salisbury
76 Herman Knowles
79 Elwyn L Fisk
80 Owen Doubt
85 James Kinnett
85½ Mrs H M Haller
86 C B Moore
92 Clarence Jobs
93 Donald Musselman
100 James Wilson
101 Mrs Frank Stokes
104 Ralph Stout
109 Mrs Laura Green
110 Lester Wuellner
Lilly St
115 John D Loomis
123 Mrs May Phelps
128 Harry Hutchins
130 Warren Cox
134 Howard Northrup
138 Mrs Alice Lobdell
Van L Berry
Peckham St
144 Wier W Ewers
148 J A Thomas
151 F Albert Bates
152 Thomas Hosek
Harry Watts
155 A F Seiler
158 Philip Botzner
160 Louis Stayner
161 James Steffaniak
(Continued)

162 Hazen J Switz
 166 Robert Miller
 172 Dale Sturgeon
 176 Clifford Mahar
 180 Herschel Hall
 188 Mrs Laura Cole
 189 Melvin Guisinger
 Race St

WASHINGTON ST— EAST

Runs East from 89
 Division St

15 Roosevelt School
 28 Henry Snyder
 34 Mrs Bessie Knoppow
 Morris Lundgren
 40 Henry Crippen
 S Jefferson St
 45 Leon D Hard
 res and grocery
 48 Mrs Emma D Fonda
 50 B H Yonnick
 51 Edwin Elliget
 Maurice Elliget
 Hazel Bureh
 55 Mrs Neva Hall
 Lulu Nyssen
 56 Purl Hard
 61 Waive E Stewart
 62 Clifford Fee
 62½ Chas Noragon
 67 Mrs Juliet Grove
 67½ Floyd Roach
 68 Burt Hitchcock
 74 Jay Gaskell
 Martha Soncrants
 Jefferson St
 84 Mrs Edith White
 92 Guy Amaden
 Chas Lockhart
 95 Don Brott
 98 Carl J Johnson
 Dale Mollenkopf
 99 W Ford Zimmerman
 105 Pryce Stout
 106 Gerald Thurston
 112 Mrs Emma June
 113 Harold Palmateer
 120 John G Benjamin
 121 Herman Hallock
 125 R N Conklin
 Thos W Burton
 128 Mrs Jessie Smith
 Mrs Mande
 Rosecrants
 133 Carl Zinn
 136 Lowell Light
 143 Eddie Morrill

144 Mrs Lillian MacRae
 146 John McGinness
 146½ Loren Weaver
 151 Robert Houston
 154 James Butler
 157 Roy Barton
 Edw Kinyon
 160 Robert Prestidge
 163 Jesse Dexter
 166 Lloyd Davis
 169 Everett Davenport
 172 Floyd Rumpfelt
 175 Wm W Weaver
 180 Ralph Stout
 181 Clifford Doudt
 186 Nellie Neutz
 Neva Myer
 189 Clyde Maurer
 192 Everts Brayton
 198 Miss Grace Mott
 199 Arvid L Lewis
 204 Sherman Mock
 Elm St
 217 Vacant
 220 Frank Neeley
 221 Carl Anderson
 226 Churchill A Bradley
 David G Bradley
 Bradley Grocery
 229 Wm Cooper
 230 Ed Williams
 John Rehm
 Lester Bunce
 235 Mrs Catherine Young
 236 Harvey Van Kampen
 238 Guy Gridley
 241 Henry Smoker
 244 Paul Hurley
 Le Roy Guise
 247 Reo Goodwin
 Cecil Coppes
 252 G W Paul
 253 W D Tripp
 257 Guy Huffman
 258 B H Aekerman
 262 Chas Kalt
 263 John Rudish
 S Sprague St
 284 Mrs Elma Morgan
 297 Mrs Sadie
 Hildebrandt
 304 Mrs Edythe Ward
 Leon D Clark
 Eugene Boger
 307 Elmer Myers
 316 Andrew M Parker
 328 Mrs May Cutler
 332 Raymond Otis

336 P R Wright
 340 Howard Petty

WASHINGTON ST— WEST

Begins at 78 Division

18 Burdette Harris
 19 Mrs Alice Noble
 21 Carrol Carpenter
 22 G L Akins
 24 Ernest Legge
 25 Fred F Flanders
 33 Mrs Daisy Acock
 S Monroe St
 49 Charles Clifford
 55 Jake Claar
 57 Robt Gobbe
 58 Irving L Stansell
 59 Orié Brouse
 60 Ferris O Ritter
 63 Mrs Mildred Musser
 66 Howard Sheriff
 67 Harley Tabor
 68 Wm H Reynolds
 72 Mrs Frank Brace
 73 C G Du Bois
 77 Gay R Paul
 78 Luna M Cole
 85 Thomas Kirkpatrick
 86 Wm Maurer
 S Clay St

WATERMAN AVE

Begins at 157 Grand

9 M H Ansterburg
 13 H G Hurrell
 19 R E Lawther
 20 Jack Brickey
 25 Edwin Arney
 26 Ethel Perrin
 28 Mrs Myrtle Cahill
 Carleton A Gilbert
 N Clay St
 60 Wm Cochran
 61 Garr Dailey
 65 E J Anderson
 66 Emil Sweet
 71 Harry Bingham
 72 Roy Fisk
 75 Edw Skudlarick
 77 Chasley Herman
 Herman Welding
 Serv
 78 Henry C Frederick
 85 Kelton Hiesrodt
 Pierson St
 86 Geo Payne
 94 Chas F Holt
 95 Harrison A Plant

101 Fred Hungerford
 102 Mrs Marie Donley
 Franklin Holloway
 102½ Betty Russell
 109 Robt Lampman
 110 Donald Spencer
 111 Martin Buckley
 112 Guy E Weage
 113 Walton Kemp
 114 James Wirt
 128 J B Nowaskie
 129 Ernest Bellamy
 Orchard St
 132 Fred Tyler
 133 Mrs Anna Evert
 134 Earl Throop
 137 Allen Olmsted
 138 Herman J Myers
 139 Mrs Ethel Benson
 142 Mrs Sarah Vosburgh
 144 Mrs Flora Angevine
 146 John Fisher
 N Fremont St
 154 Alb E Ferry
 156 Stanley Cleveland
 157 Floyd Raymond
 158 Edward Rogan
 159 Truman Carr
 160 Roy Keesler
 161 Ernest D Beach
 164 Frank L Crandall

165 Mrs Ann Richardson
 Howard Hammond
 168 Otto Fisher
 169 Percy A Hirst
 170 Mrs Alma Thompson
 Rev C Shaver
 172 Milton Schuette
 175 Lynn Horning
 176 Lee Dorris
 N Polk St

WHITTEN AVE

Begins at 122 N Polk
 6 Adventist Church
 25 Mrs Maude Hill
 Mrs Jessie V Claar
 26 Carl Hillborg
 30 Elmer C Wood
 36 Sherman Quinn
 Green St

WILLIAMS ST

Begins at 115 N Clay
 15 Robt Hubbard
 16 Archie Kibbe
 19 Russell Green
 24 New House Sherman
 25 Eloise Lahnum
 28 Mrs Nellie Showalter
 40 Kenneth Troutman
 Pierson St

WRIGHT ST

Begins at 332 E Chicago
 24 Mich Highway Office
 30 Great Lakes Coca
 Cola Bottling Co
 35 E R Stewart
 59 Raymond Milliman
 61 Howard Heckman
 63 Albert Sprang
 65 Donno Brissler
 66 Gerald Brodt
 67 Leon Sheehy
 72 H N Briggs
 76 Luther DeBolt
 77 Lawrence Morris
 86 S M Ragan
 96 Clarence Morris
 100 Alfred Greshaw
 109 Walter Birch
 110 Mrs Gladys Boyer
 111 Mrs Alice Johnson
 Sam'l Rasler
 112 Robt Enos
 116 Vacant
 Hull St
 126 Mrs Arlene Fitts
 140 Floyd Tucker, Jr
 141 Carlton Mohn
 144 Bud Reynolds

Number of Names in 1945 Coldwater City Directory

1946	8779
1945	8710
1944	8569
1943	8445
1942	8351
1940	7343

The above count includes the resident employes at Coldwater State Home and Training School, and a few on the outskirts of the city, who would not be included in the government census as residents of the city.

Classified Business Directory

Asterisk—Special Listing, only when ordered

ABSTRACTORS

BRANCH COUNT ABSTRACT OFFICE, 15 N Monroe St
SEALOCK ABSTRACT CO, 16½ W Chicago St

AGRICULTURAL IMPLEMENTS & FARM EQUIPMENT

Endicott Farm Equip, 9 North Drive
Harding G W & Son, 106 W Chicago St
MARTIN BROS, 423 E Chicago St
Moore R F Implement Co, 109 W Chicago St

ANTIQUES

Adams George, 99 W Chicago St
Harris Mrs Gladys, 226 W Chicago St
Townsend Mrs Isabel, 113 E Chicago St
Wallace W S, 76 W Chicago St
Zirn Mrs L K, 90 Jackson St

ART AND GIFT SHOP

CHIC POTTERY SHOP, 443 E Chicago St
LEE HDWE & GIFT SHOP, 38 W Chicago St

ATTORNEYS

Aitchison Paul F, 78 N Hudson St
Ashdown H J, Union City, Pros Att'y
Andrews Mark S, Sav Bank Bldg
Babeock Edwin G, 54 E Pearl St
Champion Chas U, 115 W Pearl St
Frankhauser Wm H, So Mich Bldg
Heaton Judge O N, Ft Wayne, Ind
Howe Chas F, 12½ S Monroe St
Lyon Arthur G, Jr, So Mich Bldg
Palmer Harold H, So Mich Bldg
Stansell Irving L, 37½ W Chicago St
Sutherland Jack, S M Bldg
Wedge Stanley E, Sav Bank Bldg
Wright Thos, 45 N Monroe St

AUCTIONEER

Specializing in Farm Sales

Linehan Ray, Livestock Co, Phone 71
Skudlariek John, 94 Morse St

AUTOMOTIVE AGENCIES, SALES AND SERVICE

Beebe Motor Sales (Used), 22 S Hudson

BURTON BROS NASH SALES & SERVICE, 72 E Chicago St

Davis Henry A, Trucks, 271 N Hudson St

DERHAMMER MOTOR SALES, 160 W Chicago St

HAMILTON-ROMEY MOTOR SALES, 351 W Chicago St

MUNGER CLYDE L, 108 S Jefferson St

Pierce Leonard R, 29 N Hanchett St

PILLSBURY MOTOR SALES, 100 W Chicago St

PRATT MOTOR SALES, 11 S Hudson

TAYLOR CHEVROLET CO, 57 S Monroe St

WARNER BUICK CO, 15 S Hanchett St

Weiler M P, 590 W Chicago St

AUTOMOBILE ACCESSORIES TIRES AND SUPPLIES

See Agencies above Also

Gamble Store, 47 W Chicago St

GOODYEAR SERVICE, 5 W Chicago St

And Auto Service Stations

AUTO BODY SHOP—PAINTING & BUMPING

BURTON BROS NASH SALES & SERVICE, 72 E Chicago St

Canfield Body Shop, 93 Cutter Ave

COLDWATER BODY SHOP, 11 N Clay St

AUTO PARTS AND EQUIPMENT

TREAT AUTO PARTS, 20-28 S Hudson St

AUTOMOBILE TIRES—RECAPPING
O K WELDERS, 327 S Clay

AUTOMOBILE GARAGES AND REPAIRS

See also Auto Sales and Service

Ballard Forrest, rear 10 W Chicago St
BURTON BROS NASH SALES & SERVICE, 72 E Chicago St

Corson's Electric Serv, 46 E Chicago St

Dolson Harry, Sr, 16 S Polk St

EARL'S GARAGE, 355 W Chicago St

(Continued)

HAMILTON-ROMEY MOTOR SALES,
351 W Chicago St

Hank's Standard Service, 271 N Hudson St

HI-SPEED GRILL & SERV, 436 E Chicago St

Hunt A J, 13 Pierson St

PRATT MOTOR SALES, 11 S Hudson St

Ritter Garage, 60 W Washington St

Rohloff Auto Serv, 331 S Clay St

Steenman Henry, 419 W Chicago St

Wood Garford U, 22 S Clay St

AUTOMOBILE SERVICE STATIONS

Allan's Stand Serv, 29 Marshall St

Associated Oil Corp, 269 Division St

Bartlett's S Clay & Garfield

BURTON BROS NASH SALES & SERV, 72 E Chicago St

Bodie Clyde, 146 W Chicago St

Brunner Melvin, 529 E Chicago St

CLARK BROS SERVICE, 34 E Chicago St

Clark Bros, Marshall & State

Cole Jerry Gulf Serv, 445 E Chicago St

Cortright Wells C, 58 W Pearl St

Cy's Point Service, N Clay & Grand St

Davis O W, 33 E Chicago St

Donohue Leo W, 48 Division St

EARL'S GARAGE, 355 W Chicago St

English Standard Serv, 420 E Chicago St

Fetch John, 285 Division

Foote & Greenwalt, 360 Marshall St

Fred's Standard Sta, W Chicago & N Clay St

HAMILTON-ROMEY MOTOR SALES,
351 W Chicago St

Herman J V, US-112 W of City

Helmer's 490 W Chicago St

HI-SPEED SERVICE & GRILL, 436 E Chicago St

Houser Thos M, 160 W Chicago St

Johnson Dean, 171 Division St

Land of Lakes Serv, 649 W Chi

MARTIN BROS, Texaco, 295 S Clay St

McGee, US-112 & 86

Oder's Serv, 94 W Chicago St

Olmstead Glenn, 137 W Chicago, Cities

Sheriff Chas, 210 W State St

Smith's Texaco Serv, 138 W Chi

Sinclair Ref Co, 17 E Park, Wholesale

Socony Vacuum Corp, Earl Ryan Distr

Spedding Harry, 529 E Chicago St

Texaco Co (Bulk), 110 Clark St

Tucker Floyd C, 471 Marshall St

Warner Kenneth, 324 Marshall, Texaco

Weiderman Paul, 97 Marshall, Gulf
Wilmarth Harold, 405 E Chicago,
Sunoco**AUTOMOBILE TIRE AND
BATTERY SERVICE**

Crandall & Keeslar, 105 W Chicago St

BAIT, LIVE—BOAT LIVERY

Brown Chauncey, 23 Cutter Ave

Burleson Clarence, Pilot Knob

FRY OTIS A, 87 Jackson St

Youngs Chas Ray, 758 W Chicago St

BAKERIES

Berkey Bakery, 12 N Hanchett St

SNYDER BAKERY, 20 W Chicago St

BANKSBRANCH COUNTY SAVINGS BANK,
26 W Chicago StSOUTHERN MICHIGAN NATIONAL
BANK, 25 W Chicago St**BARBER SHOPS**

Baggerly H J, 26½ S Monroe St

Bauer J W, 9 N Hanchett St

Bradburn Marion, 160 S Jefferson St

Dailey Jess L, 15 S Monroe St

Himebaugh Leason, 5 S Hanchett St

Mitchell John, S M N Bank, basement

Sears James E, 97 Morse St

BEAUTY SHOPSELIAZBETH'S BEAUTY SHOP, S M
Bldg

Harger Mrs Ethel, 21 Branch Ave

LaZene Beautiy Salon, 20½ Division
StMAIN BEAUTY SHOP, Main Theatre
BkMarie's Beauty Shop, 18½ W Chicago
St

Mitzi's Beauty Shop, 23 Grand St

Powder Puff Beauty Shop, 39½ W
Chicago St**BICYCLE SALES AND REPAIRS**

Rogers Dale, 7 S Hudson St

BLACKSMITHING

Crow Floyd R, 111 W Chicago St

Holderbaum Oral J, 66 Smith St

Laura John F, 40 S Monroe St

BOAT LIVERY

Burleson Clarence, Pilot Knob

Youngs C Ray, 758 W Chicago St

BOATS

Otto's Sport Shop, 70 W Chicago St
Stokes Marine Supp, 505 E Chicago St

BOOKS — STATIONERY — WALL PAPER

MARTIN FRANK R, 18 W Chicago St
ROBY DRUG STORE, 42 W Chicago St

BOWLING AND RECREATION

Wingard's Bowling Alleys, 20 S Hancock St

**BUILDING & LOAN ASS'N
BRANCH COUNTY FEDERAL SAV
& LOAN ASS'N**, 30 W Chicago St**BRUSHES—(FULLER)**

Dillman M O, 247 Marshall St
Gilfillan John, 105 N Jefferson St

BUS LINES

DeLuxe Motor Line, 97 W Chi
Greyhound Line, Bus Stop Post House
& 101 W Chicago St
Short Way Lines, 101 W Chicago St

CABINS

Gay Mrs Paul, 432 E Chicago St, Ph
837 W X

**CARBURETOR AND IGNITION
SERVICE**

Corson Auto Electric Service, 46 E
Chicago St

CARPENTERS AND CONTRACTORS

Adams J V, 47 Daugherty St
Bergman Alb F, 70 E Pierce St
Barlow Geo R, 111 E Pierce St
Bishop Phillip J, 154 Hull St
Bixler Starr, 256 W Chicago St
Bonfiglio Edw, 30 Pelton St
Boston Roy, 74 Cutter Ave
Brauker Roy, 57 S Hudson St
Brauker Ralph, 57 S Hudson
Bridges Wm, 254 E Pearl St
Brooks Earl, 136 S Sprague St
Brooks Earl R, Jr, 136 S Sprague St
Canrike John W, 151 S Clay St
Carr Truman, 159 Waterman Ave
Cline Harry W, 120 W State St
Cox Paul L, Coldwater Lake
Clark Otis R, 110 S Sprague St
Cotterman Jesse, 595 W Chicago St
Davenport Warner, 175 W Pearl St
Doying Andrew, 17 Green St

Fenner Nelson, 52 Exit Drive
Fort Ernest, 75 Smith St
Frost Eugene, 135 Jackson St
Fulk Herbert, 74 E Washington St
Gahlau Rudolph, 159 N Hudson St
Gallap Richard A, 8 Conover St
Garton Hershel, 185 Hull St
Granger Clifford E, 320 S Jefferson St
Green Adrian, 210 E Pearl St
Green David M, 76 Pelton Ave
Green Paul E, 14 Hooker St
Grieshammer Geo, State Home
Griffin Ori C, 18 Jackson St
Hall Herschel, 180 Walnut St
Harmon Chester, 5 Exit Drive
Harmon Henry B, 133 N Fremont St
Harris Lester, 179 Cutter Ave
Heckman Howard J, 61 Wright St
HILLBORG & HILLBORG, 134 N Hud-
son St

Hillborg Carl, 26 Whitten Ave
Johns Judson, 155½ Peckham St
Jones Wm, 152 Jackson St
Kaser Jacob C, 58 Division St
Kelly Joseph G, 127 Peckham St
Knapp Vyrle, Circle Drive
LeGrange James, 335½ Marshall St
Macklin Otis W, 59 Pierson St
Mannerow John C, 128 Division St
McConnell Jas W, 210 Church St
McMahon Floyd, 89½ Jackson St
Monroe John, 293 W Chicago St
Morris Calvin, 105 Green St
Morgan Wm, 27 Avery Drive
Mossman Ray B, 122 Jackson St
Murphy Fred, 56 Peckham St
Musser Guy, 81 Taylor St
Nivison Archie, 74 N Fremont St
Potter DeWayne, 93 S Michigan Ave
Prestidge Bert, 19 Clarke Ave
Robey Floyd, 176 Jay St
Rose Wm, 40 E Montgomery St
Ruthrauff Ivan G, 39 Daugherty St
Scriber George, 172 Peckham St
Sherman John, 79 Daugherty St
Sims Edw, 19 Grand St
Strong Fred, 319 Garfield Ave
Thayer Albert E, 170 W State St
Thompson F A, 335 Grand St
Tubbs Henry, 97 Abbott Ave
Tuckey Frank B, 224 S Jefferson St
Van Nuys Arthur, 209 N Clay St
Watson J Warren, 48 W Pierce St
Wheeler J M, 19 W Pierce St
Whiteomb Randall, 63 Elm St
Wilkinson H E, 108 N Fremont St
Yost Henry, 251 Perkins St
Yountz Ralph, 300 Grand St
Zerba James J, 139 S Jefferson St

CHAIR CANEING

Eldred Alvah D, 90 E Pierce St

CITY DIRECTORY PUBLISHER
LUEDDERS DIRECTORY SERVICE,
 15 Cities Mich, Ohio, Ind, 98 E Chi-
 cago St, Coldwater, Mich

CLEANERS A DYERS

American Cleaners, 110 W Chicago St

COLDWATER CLEANERS, 66 S Mon-
roe St**H & H CLEANERS, 8 W Chicago St****KINGS CLEANERS, 10 N Monroe St**

Wolverine Cleaners, 66 W Chicago St

CLOTHING

Allison's, 40 W Chicago St

H & H DRY CLEANERS, 8 W Chicago
St**HILTON T A, 22 W Chicago St****JOHNSON BYRON S, 52 W Chicago**
St**PENNEY J C & CO, 58 W Chicago St****COAL—COKE—OIL****COOPERATIVE CO, 19 W Railroad St****DAVIS COAL AND FUEL OIL, 28 S**
Monroe St**LEGG LUMBER & COAL CO, Cor S**
Monroe & Pearl**NATIONAL UTILITIES CO, 78 W**
Chicago St**POLLOCK & SON, 112 W Chicago St****UP-TO-DATE COAL CO, 25 W Pearl**
St**CONCRETE BLOCKS**

Goodwin Wm, 12 Vans Ave

CONFECTIONERIESBlue Bird Candy Shop, 19 W Chicago
St**LOPEZ HARRY, EST, 14 W Chicago**
St

Lopez & Sons, 53 W Chicago St

CREAM STATIONS**COLDWATER DAIRY CO, 164 S Mon-**
roe St**CREDIT BUREAU**Coldwater Credit Rating Bureau, Inc,
office So Mich Bldg**DAIRIES AND DAIRY PRODUCTS****ANDERSON'S DAIRY, 1½ Mi E of**
Court House**COLDWATER DAIRY CO, 164 S Mon-**
roe St (Mrs)

Lawther R E, 19 Waterman Ave

OLMSTEAD & SON, 111 N Hanchett
St**DENTISTS**Alexander Dr Russell A, 78 W Chicago
St

Gifford Dr Edw C, 42 W Chicago St

Long Dr Alb J, 16½ W Chi

McConnell Dr Max L, 62 Marshall
StMcDonald Dr Ernest 21½ W Chicago
St

Phelps Dr N E, 28 W Chicago St

Shorno Dr Donald, 13½ W Chicago St

DEPARTMENT STORES**BRANCH J B & CO, 34-36 W Chicago**Montgomery Ward & Co, 26 E Chicago
St**DRESSMAKERS**

Bates Mrs Mertie, 204 N Clay St

Bishop Mrs Jessie M, 99 Taylor St

Bradway Mrs James C, 263 N Hudson

Bronson Mrs Helen, 208 N Clay St

Fleming Mrs Glenna, 207 Grand St

Grove Mrs Eva, 204 Marshall St

Haight Mrs Elizabeth, 69½ N Jeff

Hillborg Mrs Chrystal, 26 Whitten

Hollis Mrs Katheryn, 156 N Jefferson

Munday Mrs Ruby, 103 N Clay St

Kemp Mrs W, 113 Waterman Ave

DRUG STORES

Juhl Geo W, 2 W Chicago St

LYON DRUG STORE, 6 W Chicago St**MAC'S PHARMACY, 7 W Chicago St****ROBY LYNN B, 42 W Chicago St****DRY GOODS AND READY-TO-WEAR****BRANCH J B & CO, 34 W Chicago St**

Iah's Dress Shop, 44½ W Chicago St

PENNEY J C & CO, 58 W Chicago St

Richard's Dress Shop, 24 W Chicago St

STELLA RE SHOP, 57 W Chicago St**WOODWARD & SONS, 23 W Chicago**
St**ELECTRIC APPLIANCE STORES****ALBRIGHT'S GEN'L ELECTRIC, 23 S**
Monroe St

Bigelow Roy, 28 N Monroe St

BUTTERWORTH APPLIANCE SHOP,
12 S Monroe St

(Continued)

ENGINEERING & SALES CO, 70 E Chicago

MAROTHY RADIO SHOP, 123 E Park Ave

PRATT MOTOR SALES, 11 S Hudson St

ELECTRICAL CONTRACTORS

Albright's Gen'l Electric, 23 S Monroe

Born Electrical Service, 166 N Fremont

Fish Edw H, 48 Grand St

Gist C O, 9 Monroe St

Kaiser Fred, 108 S Hudson St

Knight Chas D, (Motor Rebuilding), 85 Cutter Ave

ELECTROLYSIS

Hall Mary E, 65 Division St

FACTORIES, MILLS AND OTHER INDUSTRIES

Carlisle Chas J, 340 W Chicago St
Chapman Cigar Factory, 11 S Monroe St

Coldwater Bait Co, 272 W Chicago St
Coldwater Brass Co, 260 Division St

COLDWATER CO-OPERATIVE CO, W Railroad St

COLDWATER DAIRY CO, 164 S Monroe St

COLDWATER PROVISION CO, 234 S Clay St

Coldwater Rendering Works, W Garfield Ave

Darling L A, Midwest Fdry Co, 66 Clark St

Darling L A, Plastic Division, S Clay St

FEDERAL-MOGUL SERVICE, 600 W Chicago St, Temp off 84-86 W Chicago St

FRANCIS EQ CORP, 45 Industrial Ave

Friedrich Estate, 359 S Clay St

Hellenberg J B Co, 189 S Jefferson St

Hillsdale Mfg Co, 202 Morse St

Great Lakes Coca-Cola Bottling Wks, 30 Wright St

Homer Furnace & Fdry Corp, 290 S Clay St

Linton & Jackson, 340 W Chicago St

LOPEZ HARRY (EST), 14 W Chicago St

Mary Hall's Milky Way Cosmetics, Inc, 65 Division St

MICH MARINE MOTOR CO, 505 E Chicago St

OLMSTEAD & SON, 111 N Hanchett St

Pratt Mfg Co, 168 Division St
Quality Spring Prod, Inc, 10 S Park Drive

REGAL MFG CO, 35-51 W Pearl St

SHAW M T, INC, 52-70 Abbott St

United Milk Prod Co, Hooker St

VINTON CONSTRUCTION CO, 341 N Hudson St

Whitten P R Mfg Co, 16 N Monroe St

WOLVERINE PORTLAND CEMENT CO, Gen'l Off 107 W Mich, Kalamazoo, Mich

Whitworth Planing Mill, 20 Herbert St

FARM AND HOME EQUIPMENT

Benz Farm Service, 93 W Chicago St

Jim Brown Store, 5 S Monroe St

MARSH SALES & SERV, 419 E Chicago St

Parks & Iffland, 40 S Hanchett St

FEEDS, SEEDS, FERTILIZER

COLDWATER CO-OP CO, 19 W Railroad St

McLaughlin Bros, 248 Division St

FLORISTS

Fox Florist, 55 Green St

Miller Mrs Frances, 111 S Clay St

VAN AKEN WARNER B, 65 E Chicago St

VOGT'S GREENHOUSES, 69 Marshall St

FOUNDRIES

Coldwater Brass Co, 260 Division St

Homer Furnace Corp, 290 S Clay St

Linton & Jackson, 340 W Chicago St

Midwest Fdry, 66 Clark St

FOUNDRY SUPPLIES

The Foundries Materials Co, off Sav Bank Bldg

FUNERAL DIRECTORS

BAGGERLY NEIL P, 64 E Pearl St

McCONKEY FUNERAL HOME, 11 E Chicago St

SHATTUCK FUNERAL HOME, 27 Marshall St

FURNACES AND REPAIRS

AUTOMATIC HEATING SERVICE, 31 Pelton Ave

ENGINEERING AND SALES CO, 70 E Chicago

(Continued)

Lones Ralph L, 242 W Pearl St
Marshall Furnace Co, 104 E Pearl St
YOUNGS C RAY & SON, 349 E Gar-
field Ave

FURNITURE — RUGS

Mae's Furniture Home, 165 W Chicago
St
WILBUR WESLEY E, 4 S Monroe St

FURNITURE—(USED)

Wallace W S, 76 W Chicago St

GENERAL CONTRACTING

VINTON CONSTRUCTION CO, 341 N
Hudson St

GROCERIES AND MARKETS

ASBURY BROS, 11 W Chicago St
Associated Foods (Wholesale), 17 N
Hanchett St

Atlantic & Pacific, 71 W Pearl St
Barlow G R, 111 Pierce St
Bradley Churchill A, 226 E Washing-
ton St

CARROLL C O'NEIL, 54 W Chicago St

CITY MARKET, 12 W Chicago St

COLDWATER PROVISION CO,
(Wholesale only, meats, lockers), 234
S Clay St

Cole Jerry, 445 E Chicago St

Cooper Russell, 51 N Fremont St

Corless Judson, 273 Marshall St

Corsons's, 126 Henry St

COX A & SONS, E of Fisk School
House

DELICATESSEN FOOD STORE, 30 E
Chicago St

Elliott Market, 475 S Clay St

Hard Leon D, 81 S Hudson St

I G A GROCERY, 21 W Chicago St

IVES & HEPBURN, 9 W Chicago St

JOHNSON'S FOOD STORE, 39 W
Chicago St

Kroger Grocery & Mkt, 10 W Chicago
St

Lee & Cady (Wholesale), 13 S Hanchett
St

MARTIN'S 46 W Park Ave

Monosmith Don, 181 N Clay St

Morgan Lloyd, 162 S Jefferson St

Shlottman M C, 99 Morse St

Southern Michigan Grocery Co, 17 N
Hanchett St, (Wholesale & Cash &
Carry)

West End Grocery, 318 W Chicago St
Yearling & Son, 26 Preston

HARDWARE

LEE BROS HDWE AND GIFT SHOP,
38 W Chicago St

KERR HARDWARE CO, 61 W Chi-
cago St

HATCHERY

Parkview Hatchery, 310 Grand St

Siler C O, 480 W Chicago St

HOSPITAL

Community Health Center, 274 E Chi-
cago St

HOTELS

ARLINGTON HOTEL, W Chicago and
Hanchett Sts

Grant Hotel, S Monroe and Park Ave

Ritz The, Tourists, 172 W Chicago St

**INCOME TAX CONSULTANTS &
BOOKKEEPING**

LUSE ERNEST W, Of Fed Sav &
Loan Office (Certified Tax Con-
sultant)

CHAPMAN BOOKKEEPING & TAX
SERVICE, 25 Race St

INSULATION—HOMES

JACKSON W R, 200 W Pearl

Johns-Manville Products

INSURANCE AGENCIES

A A A—AUTO CLUB OF MICH, 62 E
Chicago St

Ansterburg M A, 9 Waterman Ave

BURE SID A, New Bank Bldg

DOBSON INS AGCY, basement Fed
Sav & Loan

Downes Roy R, 81 Grand St

Farmers Mutual Fire Ins Co, opp Court
House

Faulkner H D, 60 Henry St

GREEN Mrs Grace, 79 W Pearl St

HODGMAN INS AGCY, 15 N Monroe
St

Howe Chas F, 12½ S Monroe St

HUNGERFORD & SON, off Fed Sav
& Loan

Keep Chas L, 3 W Chicago St

Maugherman Mrs Clela, Rt 2, Cold-
water, Phoenix Mutual Life

Moore Frank, 10 Walnut St, Adjuster

Mix Ins Agey, So Mich Bldg

Philbrick Herbert J, 93 Taylor St

PIERCE GEO R, 25 Grand St

Post Frank I, 142 Morse St

Riker S B, 37½ W Chicago St (Life)

(Continued)

Reeves C L, 66 W Washington St
ROHRER & ROHRER, 37½ W Chicago St
 Sanford Ins Agey, over Savings Bank
SPAULDING HARRY L, 25 N Monroe St
TEETER HOWARD M, off 2 W Chicago St
 Upton Frank C, 324 Grand St
 Volk Karl, 188 N Hudson St (Prudential)
 Wright Thomas, 45 N Monroe St (Adjuster)

JEWELERS

CHAPMAN O D, 44 W Chicago St
 Kiess Jewelry Store, 50 W Chicago St

JUNK, WASTE MATERIALS SALVAGE

Coldwater Iron Co, Race St
 Rosenberg Philip, 25 W Railroad St

LAUNDRIES

COLDWATER STEAM LAUNDRY, 13 S Monroe St

LIVESTOCK SALES

COLDWATER LIVESTOCK CO, Industrial Ave, Ph 71

LOANS

BRANCH CO FEDERAL SAVINGS & LOAN ASS'N, 30 W Chicago St
BRANCH CO SAVINGS BANK
 Coldwater Production Credit Ass'n, 19 N Monroe St
 Local Finance Corp, 29 W Chicago St
FED LAND BANK, 19 N Monroe St
HUNGERFORD & SON, Fed Sav & Loan
SOUTHERN MICH NATIONAL BANK
WOLVERINE FINANCE CO, 25 Grand St

LOCKEE FROZEN FOOD STORAGE

Coldwater Provision Co, 234 S Clay St

LOCKSMITH

Harkness Burnese, 44 W Pierce St

LUGGAGE

Otto's Sport Shop, 70 W Chicago St

LUMBER & BUILDERS' SUPPLIES

LEGG LBR CO, Cor S Monroe & W Pearl St
POLLOCK & SON, 112 W Chicago St

MACHINE SHOPS

Whitten Mfg Co, 16 N Monroe St
 Williamson John H, 8 S Hudson St

MARKET GARDENERS

Bratchell Geo E, 100 Parkhurst Ave

MASONS

Baird Walter, 167 S Clay St
 Cook Arthur E, 149 Morse St
 Davis Oliver, 59 S Jefferson St
 Gregg John R, 155 Cutter Ave
 Hitchcock Burt, 68 E Washington St
 Holt H B, 184 N Clay St
 Hutchins Bert, 19 Cutter Ave
 Johnson Howard A, 81 Crippen St
 Kastead Thos E, 153 E Pearl St
 Monroe George T, 151 Liberty St
 Morris Bert, 68 Rose St
 Olmstead Allen, 137 Waterman Ave
 Ogden G E, 142 Church St
 Philbrick Clarence, 215 N Fremont St
 Smith Donald, 66 N Monroe St
 Sumner Chas, 22 Lilly St
 Williams Willard, 758 W Chicago St

MONUMENTS

MASHON-DORSEY CO, 18 S Monroe St

MUSICAL INSTRUMENTS & RECORDS

MUSIC MART, 16 N Monroe St

MUSIC TEACHERS

Bond Harlan G, School Band Director
 Carr Maude, 31 N Jefferson St
 Johnson Mrs Mabel, 67 Hull St
 Livermore Mrs L L, 50 N Clay St
 Myers Mrs L J, 198 Morse St
 Petersen Kathryn, 235 E Chicago St
 Ruple Grace, 196 N Hudson St
 St Charles Conservatory, Harrison St
 Watson Mrs Mabel, 132 Marshall St
 Wise Elizabeth J, 20 Taylor St

NEWSPAPERS

COLDWATER DAILY REPORTER, Reporter Bldg

NEWS STAND

CITY NEWS STAND, 101 W Chicago St

NEWS DEALERS—MAGAZINES
DAVIS NEWS AGCY, 101 W Chicago St

PHONE 145 M — 30 S. Monroe St.

TRI-STATE BUSINESS SERVICE

SERVING MICHIGAN, OHIO, INDIANA

OFFICE AND STORE EQUIPMENT, MACHINES, FIXTURES AND SUPPLIES

We Buy, Sell, Exchange, Repair all Makes Office and Store Equipment
 OFFICE MACHINES, BUSINESS FORMS, RUBBER STAMPS
 DESKS—CHAIRS—FILES—SAFE—SALES BOOKS—PRINTED
 FORMS — SUPPLIES

OUTBOARD MOTORS—REPAIRS
 Yearling Geo & Sons, 26 Preston St

NURSES

R N indicates Registered or Graduate Nurse

Albright Mrs Lois U, R N, 29 Elizabeth
 Anderson Phoebe, R N, 281 E Chicago
 Baggerly Mrs Audrey, R N, 64 E Pearl
 Barry Mrs Dorothy, R N, 48 Grand St
 Benedict H Beryl, R N, 83 S Clay St
 Burrett Mrs Florence, R N, 69 Elm St
 Claar Mrs Jessie, R N, 25 Whitten Ave
 Cuthbert Mrs S Ann, R N, 389 Grand
 Feller Mrs Sophia, 84 Peckham St
 Flower Mrs Mildred, R N, 83 E Pierce
 Fuhrman Carolyn, 114 S Monroe St
 Gould Mrs Lois M, R N, 69 Elm St
 Hatch Helen, R N, 234 E Chicago St
 Hillborg Mrs Liechen, R N, R F D
 Kastead Mrs Grace, R N, 153 E Pearl
 Knapp Charlotte, R N, 600 Grand St
 Koons Chas, R, R N, 24 E Alden St
 Koons Harriet, 24 E Alden St
 Koons Mrs Loie O, 24 E Alden St
 Lawrence Mrs Caro, 35 E Pierce St
 Lenon Mrs Blanche, 256 W Chicago St
 Lissner Johanna, 112 E Pearl St, Public Health Nurse
 Locke Frances, R N, 98½ E Chi, Health Dept
 McDonald Lydia, R N, 140 Marshall St
 McClave Mrs Eugenia, R N, 31 N Jefferson St
 Meary Agnes, R N, 300 E Chicago St
 Moffitt Grace, R N, 114 S Jefferson St
 Oder Mrs Lieucelle, R N, 95 S Monroe
 Quinting Mrs Jeroldine, R N, 12 Taylor St, Off Dr Frazer
 Smith Mrs Patronella, R N, 19 W Montgomery St
 Szymczak Harriet, R N, res State Home

Taschner Mrs Jeannette A, R N, 321 W Pearl St
 Walters Mrs Barbara, R N, 221 E Garfield Ave

PRIVATE DUTY NURSES

Brohamer Mrs Martha, 157 Taylor
 Calkins Ruth, R N, 28 Clark Ave
 Cummins Myrta, R N, 21 N Hudson
 Gould Mrs Lois, R N, 69 Elm St
 Hayes Mrs Eva, R N, Rural
 Keller Mrs Mary, R N, 93 Grand
 Light Mrs Thlma, R N, 136 E Washington
 Smead Mrs Grace, R N, 340 Marshall
 Watts Mrs Eloise, R N, 194 E Pearl

NURSES—PRACTICAL

Billman Mrs Retta, 153 W Chicago St
 Conley Mrs Lucile, 78 Division St
 Ford Mrs Mary, 25 W Pierce St
 Funk Mrs Cordia, 194 E Pearl St
 Hath Mrs Jennie, 127 S Hudson St
 Higbee Mrs Hermie, 12 Tibbits St
 Jones Mrs Dale R, 130 W State St
 Kaiser Mrs Mary, res State Home
 Lindsay Mrs Addie, 26 Waterman Ave
 MacRae Mrs Melva J, 144 E Washington St
 Nivison, Mrs Mae, 74 Fremont St
 Rominger Mrs Ida, 74 Peckham St
 Seitz Mrs Elizabeth, 107 Division St
 Snow Mrs Janette, 140 S Monroe St
 Sweet Mrs Jane, 118 N Clay St

OFFICE SUPPLIES AND EQUIPMENT

TRI-STATE BUSINESS SERVICE, 30 S Monroe

OPTOMETRISTS

Coxgrove C E, O D, 67½ W Chicago St
 Mountz Lesley A, 50 W Chicago St

PAINTS & WALL PAPER

IDEAL WALL PAPER & PAINT, 32 S
 Monroe St
MARTINS, 18 W Chicago St
ROBY DRUG, 42 W Chicago St
WHEELER PAINT & WALL PAPER,
 88 W Chicago St

PAINTERS AND DECORATORS

Anderson Chas, 16 Munson St
 Bailey Oscar, 260 Hull St
 Baysinger Ernest, 19 S Clay St
 Bradburn Mrs Mable, 158 S Jefferson
 St
 Butcher Louis, 11 Morse St
CALKINS C D, 28 E Clarke Ave
 Caswell Lyman, 268 N Hudson St
 Clark Chas W, 28 Elizabeth St
 Clark Wm H, 237 Perkins, St
 Filley Don D, 97 E Park Ave
 Frost Jerome, 116 E Chicago St
 Granger Frank W, 321 N Hudson St
 Hebner Chas, 145 Hull St,
 Hopkins Melbert, 60 Munson St
 Johnson Carl F, 98 E Washington St
 Kelly Bernard, 127 Peckham St
 Kulow L A, 60 N Monroe St
 Kingston Wm, 148 W Garfield Ave
 Kyser, Glenn, 242 Grand St
 Luse Walter, 143 Division St
 Macklin Bill, 86 S Monroe St
 Martin R E, 153 S Hudson St
 Nelson Harry, 154 Henry St
 Otis Ervin, 168 N Clay St
 Peavey Guy, 6 Chicago Ave
 Reardon Frank, 223 Church St
 Richards John, 525 Grand St
 Rupright Paul N, 55 N Hudson St
 Rupright Rodney, 141 E Pearl St
 Rupright Maurice, 96 Daugherty St
 Salander John J, 109 N Jefferson St
 Skiles C L, 9 W Chi
 Vandenburg Leon, 263 Morse St
 Wentworth Chas D, 256 N Hudson St
 West Jack, 24 Grand St
 Williams Charles, 142½ E Pearl St

PHOTOGRAPHERS

Gist Chas O, 9 S Monroe St
OSBORN PHOTO STUDIO, 42 E Chi-
 cago St

PHYSICIANS AND SURGEONS

Andrews F A, M D, State Home
 Bailey James E, M D, 73 W Chicago St
 Bien W J, M D, So Mich Bldg
 Bott E T, M D
 Culver, B W, M D, 71 W Chicago St
 Culver D T, M D, Off Bronson

Frazer R J, M D, 22 W Pearl St
 Heustis Alb E, M D, Branch Co Health
 Dept
 Joerin W A, M D, 75 Church, Air Force
 Meier Harold J, M D, 87 W Pearl St
 Mooi H R, M D, 73 W Chicago
 Olmstead K L, M D, 131 N Hanchett St
 Rennell E J, M D, Medical Superintend-
 ent, State Home
 Rees Kenneth B, M D, State Home
 Saunders Allen, M D, 91 E Chicago St
 (Ann Arbor)
 Schultz Sam'l, M D, 88 Marshall St
 Thomas J A, M D, 18½ N Monroe
 Wade Robert L, M D, 116 E-Chicago St
 Weidner Harold R, M D, 54 Division St

PHYSICIANS—OSTEOPATHIC

Carr Francis E, D O, 44 Grand St
 Carr Lewis E, D O, 44 Grand St
 Heilemann J G, D O, 122 Division St
 Sayre Fred W, D O, S Mich Bldg

PHYSICIANS—CHIROPRACTIC

Dull Dr Maude N, 15½ W Chicago St

PHYSIOTHERAPIST

Becker Elizabeth, 12 Peckham St

PIANO TUNING

Coller Fred, 26 W Pierce St
 Coller L C, 26 W Pierce St

**PICTURE FRAMING—CRATING
FURNITURE REPAIRING**

Brown Ernest M, 53 E Pearl St

PLUMBING AND HEATING

Bonham Plumbing Shop, 185 Jackson
 St
 Mahaffey Robert, 46 N Sprague St
 Manzer Jerry, 28 E Chicago St
McMILLAN Wm A, 24 Monroe St
 McNall Chas J, 53 W Montgomery St
 Peet Ora J, 180 Jackson St
 Tompkins Roy, Girard Ph 37 F 31

POULTRY YARD

Boyer Rufus O, 71 S Hudson St
 (Buyer)
 Coldwater Poultry House, 199 N Fre-
 mont, Troutman & Son

PRINTING—COMMERCIAL

BAILEY W C, 99 N Monroe St
 Gilson Wm H, 145 Marshall St
PATTERSON CO, 18 N Monroe St
 Swan Printing Co, 55 W Pearl St
REPORTER DAILY, Reporter Bldg

PUBLIC STENOGRAPHERS

Barron Grace, 92 S Clay, phone 35R
Powell W J, Court Stenog, phone 811

RADIO SERVICE

**BAILEY'S RADIO SERVICE, 13 N
Monroe St**
Peavy Harold W, 6 Chicago Ave

REAL ESTATE DEALERS

Brooker Fred, 165 W Pearl St
BURR SIDNEY A, New Bank Bldg
Ford Mrs Lena, 159 N Hudson St
Foster Paul, 127 W Chicago St
GREEN LEON A, 79 W Pearl St
Gresley I E, 1 W Chicago St
Hammond H, 57 W Pearl St
**HUNGERFORD & SON, Fed Sav &
Loan**
**LINEHAN AL, SR, 337 Marshall (Jess
Lothamer salesman)**
MEAD MILO, 12 S Clay St (Strout)
Nash Wm F, 41½ W Chicago St
Peters C A, 274 W Pearl St
Smith Timothy, 99 Hull St
Shipway Wm H, 26 Hull St
SPAULDING H L, 25 N Monroe St
Taber E F (Don), 24½ E Chicago St
THOMSON S W, 197 W Chicago St
Watts E L, 194 E Pearl St
Wileox L C, 24½ W Chi

REFRIGERATOR SERVICE

Domestic and Commercial
Kolenski Joseph, 14 Henry St

RESTAURANTS AND TAVERNS

Achilli Piers, 129 S Monroe St
**ARLINGTON HOTEL, W Chicago &
Hanchett St**
Blue Claud, 68 W Pearl St
Bunny's Brunch, 137 W Chicago St
Coldwater Kitchen, 26 S Monroe St
Commercial Inn, 173 S Monroe St
DENNY'S GRILL, 55 W Chicago St
CITY RESTAURANT, 37 W Chicago St
Factory Lunch & Grocery, 111 E
Pierce St
Grant Hotel, 172 S Monroe St
Greyhound Post House, W Chicago at
River
Hide Out, 100 Industrial Ave
HI-SPEED GRILL, 436 E Chicago St
Jay's Sandwich Shop, 44 E Chicago St
Little Gem Cafe, 14 S Monroe St
Holiday Inn, U S-112, West
Mack's Tavern, Je U S-112 & 86
REED'S FINE FOODS, 694 W Chicago
Sandwich Bar, 74½ W Chicago St

**SMITH WALTER A, 97 W, Chicago
St (Smitty's)**
Stag Cafe, 41 W Chicago St
Two by Four, 7 S Hanchett St

RENDERING PLANT

Coldwater Rendering Wks, 99 W Gar-
field Ave

REPAIR SHOP—ALL KINDS

Waldron's "Fix-it-Shop," 101 S Clay
St

ROOFING CONTRACTORS

ECONOMY ROOFERS, 64 Jackson St
Lumber and Builders' Supplies

**ROOMS—TOURIST ROOMS—
APARTMENTS**

Barnes Mrs Mina, 266 Marshall St,
Tourist
Brooker Fred, 165 W Pearl St
Broughton Apts, 147 Grand St
Clark Edith E, 20 Harrison St
Creel Apts, 63 E Chicago St
Eckel Apts, 99 E Chicago St
Foster Apts, 111-115 Division, and 33-
37 N Jefferson St
Graybill Mrs B, 141 W Chicago St
Green Mrs L R, 79 W Pearl St, Apts
Hackett Mrs Elzora, 110 Marshall St,
rooms
Harlos Wm, 78 Division St
Havens Mrs Mabel, 143 W Pearl St,
Apts
Jackson Apts, 200 W Pearl St
Jones Home, 33 N Hanchett St
Kulow Mrs Ethel, 60 N Monroe St
Manor Lodge, 197 W Chicago St
Manzer Apts, 88 E Chicago St
Miner Mrs E L, 106 E Chicago St
Mott Mrs Dora, 68 W Pearl St, rooms
Myers Nelson, 431 E Chicago St,
Tourists
Phinney Mrs Ralph, 261 W Chicago St,
Tourists
Pittsenbarger O E, 281 E Chicago St,
Tourists
Ritz The, 172 W Chicago St, Tourist
Hotel
Seils Mrs L Burton, 275 W Chicago
St, Tourists
Shaw Rev E C, 30 Harrison St
Smith Apts, 66 N Monroe St
Symons John T, 129 E Pearl St
Taylor John, 165 Marshall St
(Continued)

Tracy Helen M, 35 N Clay St
 Van Every Mrs Oda, 14 Taylor St
 Voll Henry A, 386 Grand St
 Whitten Apts, 73 Grand St
 Whitten Mrs Lena, 75 N Hatchett St

RUBBER STAMPS

Bailey W S, 9 N Mooroe St
SEWING MACHINE AGENCIES
 BROWN C E, 125 Division St

SHEET METAL SHOP

NORMAN SHEET METAL SHOP, 15
 N Clay St

SHOE STORES

BEE HIVE SHOE STORE, 16 W Chi-
 cago St
 Ely Burdette, 72 W Chicago St
LUEDDERS SHOE STORE, 46 W Chi-
 cago St
McCOMB SHOE STORE, 32 W Chi-
 cago St
 Merit Shoe Store, 48 W Chicago St

SHOE REPAIRING

Bonfiglio Anthony, 3 W Chicago St
 Ely Burdette, 72 W Chicago St
 Holt Chas F, 11 S Monroe St
 Mannerow Carl, 11 N Monroe St

SPIRITUAL READER

Burns Mrs Pearl M, Rev, 25 Orchard
 St

SPORTING GOODS

OTTO'S SPORT SHOP, 70 W Chicago
 St

**STOKERS AND BLOWERS
 OIL BURNERS**

AUTOMATIC HEATING SERVICE, 31
 Pelton Ave
ENGINEERING & SALES CO, 70 E
 Chicago
YOUNGS RAY & SON, 349 E Garfield
 Ave

STORAGE—FURNITURE

See Hungerford & Son

TAILORS

May Michael, 74 W Chicago St

TAXI SERVICE

DELUXE CAB, 20 N Hanchett St, Ph
 115
 Vans Taxi, 14 N Monroe St

**TELEPHONE AND TELEGRAPH
 COMPANIES**

Michigan Associated Telephone, 23 N
 Monroe St
 Western Union Telegraph Co, 15 S
 Monroe St

THEATRES

Main The, 66 E Chicago St,
 Tibbitts Theatre, Hanchett St, South

**TOBACCO—(WHOLESALE &
 RETAIL)**

PEARCE CIGAR STORE, 68 W Chi-
 cago St

UPHOLSTERING

Winemiller Furniture, Morrison Lake
 Rd, R F D

UTILITIES COMPANIES

Michigan Associated Telephone Co, 23
 N Monroe St
 National Utilities Co, 78 W Chicago
 Western Union Telegraph Co, 15 Mon-
 roe St
 Western Union Telegraph Co, 15 S
 Monroe St

VARIETY STORES—5c—10c—\$1.00

Branch & Co 34 W Chicago St, Base-
 ment
 Morris 5c-10c-\$1.00, 31 W Chicago St
 Newberry J J & Co, 51 W Chicago St
 Tribolet's 5c-10c-\$1.00, 15 W Chicago
 St

VETERINARIANS

Bott Thos L, DVM, 54 N Hanchett St
 Mann Rex I, DVM, 84 N Hanchett St

WALL PAPER AND PAINTS

See Paints

WASHERS AND REPAIRS

Butterworth Appliance Shop, 12 S Mon-
 roe St

WATCH REPAIRING

HARLAN CHARLES, 138 Hull St.
 Parrish Starr, 72½ W Chicago St
 Whitman Harry, 26 Cntter Ave
 See Jewelers

WELDING

Herman's, 77 Waterman Ave
 Knowles Vern, 39 Sherman St
 Southworth J B, 104 W Chicago St

MEMORANDA

MEMORANDA

Index of Advertisers

	Page		Page
A.A.A.	68	Francis Equipment Corp.	114
Albright's Electric foot of columns	69	Fry, Otis A., Bait, Rabbits	115
Anderson Dairy	69	Green, Leon R. foot of columns	
Arlington Hotel	70	Green, Mrs. L. R.	120
Asbury's Market	71	H & H Cleaners	122
Baggerly, Neil	72	Hamilton-Romey Motors	123
Bailey Radio	73	Hillborg & Hillborg	128
Bee Hive	76	Hi-Speed Grill & Service	129
Board of Public Works		Harlan, Charles	124
Branch & Co.	66	Hilton, T. A.	30
Branch Co. Abstract Office	1	Hungerford & Sons	131
Branch Co. Fed. Sav. & Loan	1	Ideal Wall Paper Store	132
Branch Co. Savings Bank .. front cover		I. G. A. Store	133
Brown, C. E.	82	Iffland & Linehan	144
Burns, Pearl M., minister	83	Ives & Hepburn	134
Burr, Sidney, Real Est.	84	Johnson Clothing Store	135
Burton Brothers Nash Serv.	8	Johnson Food Store	136
Butterworth Appliance Store	85	Kerr Hardware Co.	137
Calkins, C. D.	86	King's Cleaners	138
Carroll, C. O.	87	Lee Hardware	142
Chapman, O. D.	89	Legg Builders' Supply front cover	
Chapman, C. W.	88	Linehan A. L.	143
Chic Gift Shop	88	Lopez H, Estate	145
City Market	89	Luedders Shoe Store	146
City News Stand	90	Luse, E. W.	147
City Restaurant	90	Lyon Drug Store front cover	
Clark Bros. Gas Serv.	91	Mac's Pharmacy	148
Coldwater Body Shop	92	Main Beauty Shop	149
Coldwater Co-Op. Co.	93	Marothy, John	150
Coldwater Cleaners	7	Marsh Sales & Service	151
Coldwater Dairy Co.	95	Martin's Book Store	151
Coldwater Municipal Water and Electric Plant	9	Martin's Grocery	152
Coldwater Provision Co.	96	Martin Bros.	151
Cox Alford & Sons	98	Mashon-Dorsey Co.	152
Culbert Mark	99	McComb's Shoe Store	153
Davis Coal & Fuel Oil	100	McConkey, F. L.	154
Davis News Agency	101	McMillan, W. A.	155
Denny's Grill	104	Mead, Milo, Real Est.	156
Delicatessen Foods	102	Mich. Associated Telephone	157
DeLuxe Cab Service	103	Munger Auto Sales	160
Dobson Ins. Agency ... inside back cover		Music Mart	161
Derhammer Auto Sales	105	National Utilities Co. back cover	
Dudley Paper Co.	106	Norman Sheet Metal	163
Earl's Service	108	O. K. Rubber Welders	107
Economy Roofers	109	Olmstead & Son	165
Elizabeth's Beauty Shop .. 75, 109, 182		Osborn, C. R. back cover	
Engineering and Sales Co.			
..... inside back cover			
Federal-Mogul Service, Inc.	10		

	Page		Page
Patterson Company	168	Spaulding, H. L.	189
Penney, J. C. Co.	170	Stokes Marine Supply	192
Pearce Cigar Store	79	Taylor Chevrolet Co.	204
Pillsbury Motor Sales	171	Teeter, H. M.	195
Pollock & Son	172	Tompson, S. W., Real Est.	196
Pratt Motor Sales	174	Treat Auto Parts Co.	197
Reed, J. C. & Cora	175	Tri-State Business Service	244
Regal Mfg. Co.	5	Up-to-Date Coal Co.	116
Reporter, Coldwater Daily	94	Van Aken, W. B.	5
Roby Drug Store	177	Vinton Construction Co.	200
Rohrer & Rohrer, Ins.	178	Vogt's Greenhouse	201
Rumsey, Otto Sport Shop	166	Walker, A. B. & Son	202
Sealock Abstract Co.	181	Warner-Buick Co.	204
Shattuck, R. J.	183	Wheeler Wall Paper & Paint	206
Shaw, M. T., Inc.	6	Wilbur, W. E.	207
Short's Tire Store	184	Wolverine Finance Co.	209
Snyder's Bakery	188	Wolverine Portland Cement Co.	6
Smitty's Restaurant	187	Woodward & Sons	211
Southern Mich. Nat'l Bank	inside front cover	Youngs, C. R. & Son	212
Stella Re Shop	191		

INFORMATION, MAPS, HALFTONES, ETC.

	Page		Page
Abbreviations	67	Mayors, halftones	2, 14, 31
Captains of Company A	32	Notable Dates	29
City Schools, Supts., etc.	52	Officers, Civil, Church	54-65
City Schools, Teachers	64	Parcel Post, Rates, Map	50-51
Classified Directory	237-247	Pastors from about 1880 to date ..	47
Directory by Streets	214-236	Population	45, 48, 53
Distances by Highway	48	Postage, rates	48
Facts About Coldwater	45	Postmasters	49
Flag Etiquette	32	Post Office, information	50
Historical	11-29	Standard Weights and Measures ..	53
Lakes in Branch County	46	State School Supts.	52
Legal Holidays	45	Wedding Anniversaries	53
Maps: City, 4; County, 7; Highway, 48;		World War I Gold Star List	32
United States, 50.		World War II Memorial Page	33
Mayors and Clerks, list	49	World War II Honor Roll	34-44

**Our Advertisers Are
RELIABLE**

LUEDDERS' DIRECTORY SERVICE

PUBLISHERS OF

CITY DIRECTORIES

FOR

Coldwater, - - - -	Michigan
Midland, - - - -	Michigan
Niles, - - - -	Michigan
Three Rivers, - - -	Michigan
Dowagiac, - - - -	Michigan
South Haven, - -	Michigan
Greenville, - - - -	Michigan
Albion, - - - -	Michigan
Sturgis, - - - -	Michigan
Belding, - - - -	Michigan
Auburn, - - - -	Indiana
Kendallville, - - - -	Indiana
Bryan, - - - -	Ohio
Defiance, - - - -	Ohio

AND OTHER CITIES

Write for Advertising Rates and Prices on
Signature Cuts, Halftones and Electrotypes.

LUEDDERS DIRECTORY SERVICE

Phone 494-J

Coldwater, Michigan

127 12/98

37892

26

26



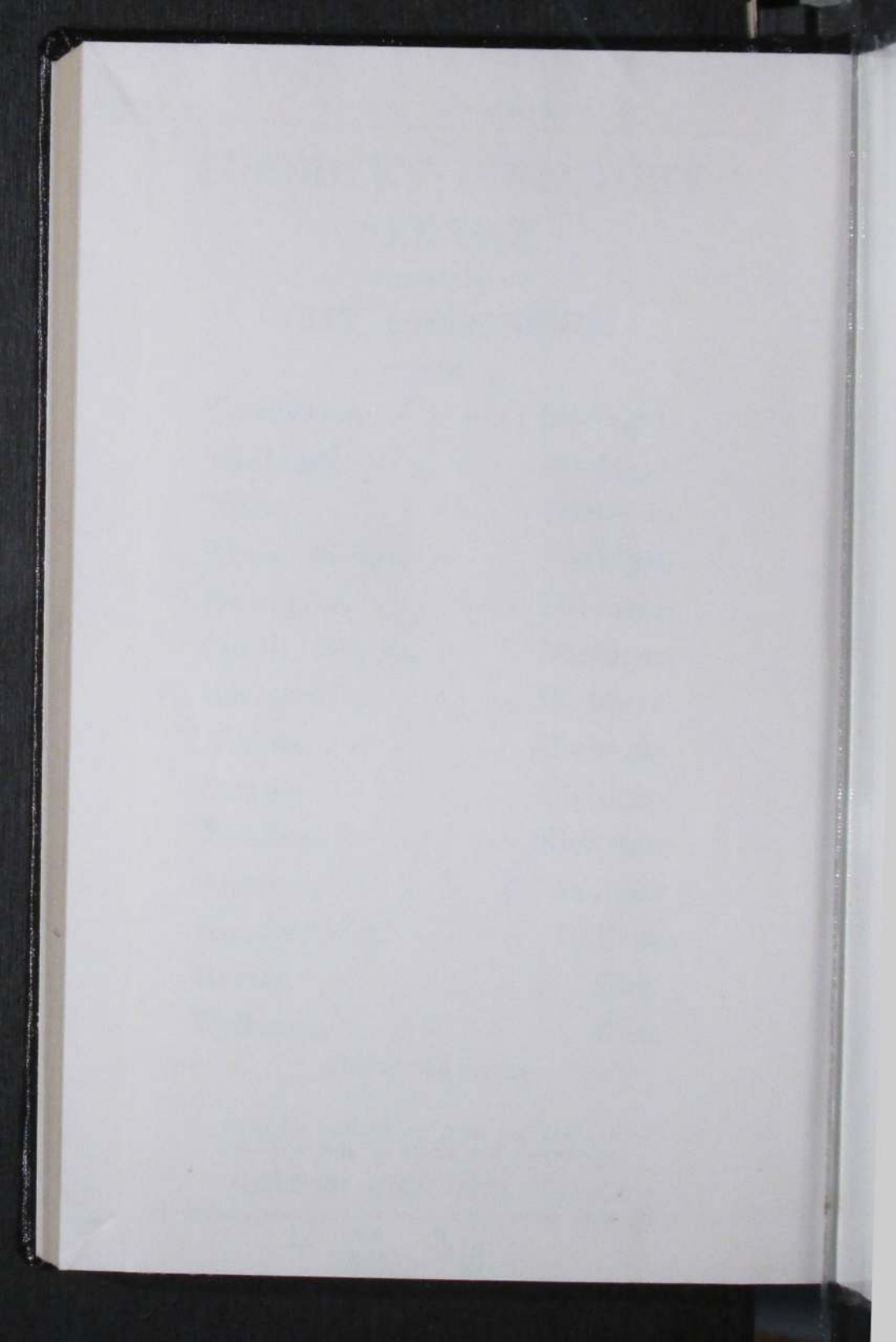

Not For Circulation

BRANCH DISTRICT LIBRARY

3 5401 42414 9341



Non-
Circulating