

ry

COLDWATER CITY DIRECTORY
1942

SH
TY

BOOK
EDGE
DIRECTORY



Holbrook Heritage

Not For Circulation

BRANCH DISTRICT LIBRARY-HOLBROOK HERITAGE ROOM
10 EAST CHICAGO STREET
COLDWATER, MICHIGAN 49036

BRANCH DISTRICT LIBRARY
10 East Chicago Street
Coldwater, Michigan 49036

COLDWATER PUBLIC LIBRARY

Holbrook Heritage

Branch County Abstract Office

DAN HODGMAN
CHAS. HODGMAN

WINIFRED NEWBERY COLE
ABSTRACTER

ONLY ABSTRACT PLANT IN THE COUNTY

Our Abstracts are GUARANTEED

HODGMAN INSURANCE AGENCY

15 North Monroe St. - Coldwater, Michigan

PHONE 761

G. O. GIST STUDIO

Portraits, Coloring,
Finishing, Enlarging

Convenient Ground Floor Location
9 South Monroe Street

We Use and Sell EASTMAN Products
If it's Photographic, we can please you

G. O. GIST Phone 870 Coldwater, Mich.



LESLIE H. WOODWARD, 1935-36



FORD DAVIS, 1937-38



ALFRED G. MORENCY, 1939-41



SAMUEL D. STRONG, 1932



ROSCOE L. GRAVES, 1933-34

MAYORS OF COLDWATER

(See also Pages 21 and 41)

COLDWATER, MICHIGAN

Pictorial City Directory

And Year Book

JANUARY, 1942

W. C. BAILEY, PUBLISHER

Copyright 1942 by W. C. Bailey

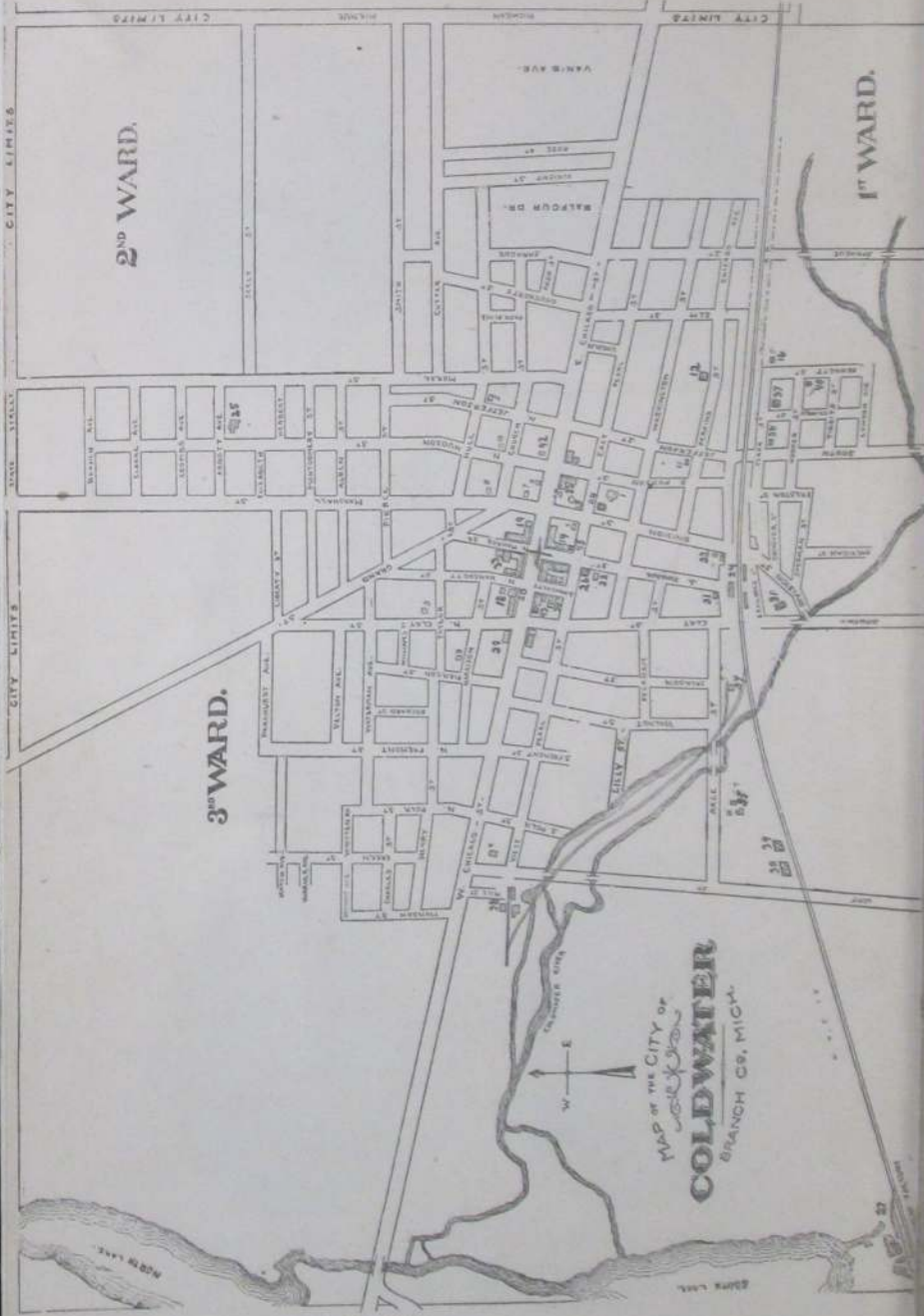

CITY LIMITS

CITY LIMITS

2ND WARD.

1ST WARD.

3RD WARD.

MAP OF THE CITY OF
Coldwater
COLDWATER
 BRANCH CO., MICH.



NOT FOR CIRCULATION

BRANCH COUNTY



COLDWATER CLEANERS

Hats Cleaned and Blocked



Our Motto: "You Must be Satisfied"

Phone 473

66 South Monroe Street

CONCRETE FOR PERMANENCE
"WOLVERINE FOR CONCRETE"



QUALITY - SERVICE
AND CO-OPERATION

MANUFACTURED AT

COLDWATER, MICH. - and - QUINCY, MICH.

WOLVERINE PORTLAND CEMENT CO.
Coldwater, Michigan

COLDWATER IN HISTORY

JUST WHO were the earliest inhabitants of this locality no one assumes to say, although there appears to be evidence that the Mound Builders, perhaps descendants of the Aztecs, preceded the "noble red man." Be that as it may, it seems certain that the fierce and warlike Pottowattomie Indians were, as early as 1721, undisputed lords of the St. Joseph Valley, which included Branch County and Coldwater Prairie.

Previous to that, Fr. Marquette, the zealous French priest, had discovered the mouth of the St. Joseph River, in 1673; and in 1679 LaSalle built a fort there—only 75 miles from Coldwater, as the crow flies.

Until 1763 France held nominal rule over all the region from Quebec to New Orleans; but in that year, when a treaty of peace terminated a war between that country and England, the latter was given Canada and Michigan. It was in this year that the Pottowattomies massacred the garrison at St. Joseph.

At the close of the Revolutionary war England yielded Michigan to the United States, and in 1787 it became part of the Northwest Territory, which extended from the Ohio River to the St. Lawrence and from the Mississippi to Pennsylvania.

In 1796 the British surrendered Detroit and other posts to the United States, and Gov. St. Clair proclaimed the County of Wayne, which extended from the Cuyahoga River in Ohio to the Mississippi and northwest to Lake Superior, including of course the present County of Branch (then called the Township of Green) and the entire St. Joseph Valley. In 1800 this locality became a part of Indiana, but in 1805 the Territory of Michigan was formed, with Gen. Wm. Hull as governor.

In 1812 England again came into control of Michigan and secured the help of the Pottowattomies, who massacred the garrison at Fort Dearborn (now Chicago) and killed every American possible, helped by Tecumseh and his Shawnee braves, but at the close of the war the British of course abdicated.

Our predecessors here, the Pottowattomies, lost heart after the death of Tecumseh in 1813, concluding that it was a hopeless task to attempt to stem the tide of the coming whites, and never again gave serious trouble, though their presence here retarded settlement and caused pioneers to hasten on to localities less populous with Indians.

A very old geography, published in 1814, in possession of the publisher of this Directory, gives the white population of the entire state of Michigan as 4,762 at that time, 128 years ago; it is now over five millions.

It was in 1821 that Chief Topinabee and his people sold to the whites what is now Branch County and a vast area besides, though they still continued to occupy it as before, on reservations, one of which was six miles square, called Mikkesawbee, in Coldwater and Quincy Townships. However, they roamed everywhere, to hunt and fish as they chose, in a veritable red man's paradise; the woods abounded in deer, wild turkeys, pigeons, squirrels and other game, while the lakes and streams swarmed with fish. The deed conveying this land to the government was signed by Topinabee, followed by Wawenickemack, Mayoncheemon, Atchwemuckquee, and many others.

The present city of Coldwater occupies part of what was then a beautiful prairie, some three miles long from east to west and a mile or so wide. It was dotted with oaks, with an occasional elm, while bordering it were magnificent forests of beech, maple, walnut, whitewood, elm, oak and other trees, interspersed with many streams and some ninety or more lakes, large and small, in what is now Branch County.

The following abstract of the noteworthy events of the past 118 years will be found valuable as a matter of reference:

1822—Joseph Godfrey established a trading post to barter with the Coldwater Prairie Indians. A little later one Marquette conducted another where Oak Grove Cemetery is now located.

1825—The government ordered a 100-foot highway made from Detroit to Chicago, but it proved far too expensive and was abandoned in favor of the old Indian trail through Coldwater (the present Chicago road), which explains the tortuous windings of that thoroughfare today, even though it has been considerably straightened during the 116 years that have passed.

1829—Branch County was laid out and so named by the Territorial Legislature; it was first attached to Lenawee County and later to St. Joseph. During this year A. F. Bolton bought a tract of land where Masonville was afterward located, east of the present cemetery bridge. The county was named in honor of John Branch, of North Carolina, President Jackson's Secretary of the Navy.

1830—Hugh Campbell erected the first (log) house on the present site of the Masonic Temple. The county had 50 whites at this time. Stages began running between Detroit and Chicago, supplanting the horseback mail service. Entire county tax, \$7.36.

1831—Allen Tibbits and Joseph Hanchett platted a village here, calling it Lyons; according to present streets it ran from Jefferson to Monroe and from Church to Washington. In July Mr. Tibbits preached the first sermon here. A. F. Bolton erected the first frame building in the county, a hotel at Masonville; landlord, Harvey Warner. Branch was made the county seat in place of Masonville, which held that honor a few weeks; Branch then had one log house. Coldwater postoffice was at Masonville.

1832—Chicago road built. Oriental Hotel erected by John Morse. Peter Martin built a sawmill at the junction of Division and Clay Streets. Cynthia Gloyd taught the first school, with nine pupils. Silas A. Holbrook established the first store. M. E. Church founded by Rev. E. H. Pilcher, circuit rider, with five members: Allen Tibbits and wife, Joseph Hanchett and wife, and Amelia Harrison.

1833—The name of the town was changed to Coldwater, from the Indian "chuck-sey-ya-bish" or cold water. Branch County, as such, began its separate existence, March 1; it had previously been attached to St. Joseph County. First sheriff, Wm. McCarty; clerk, Wales Adams; treasurer and register of deeds, Seth Dunham; probate judge, Peter Martin.

1834—The "old red schoolhouse" was erected at the corner of Pearl and Hudson Streets.

1835—The village of Masonville was platted on the east bank of the Coldwater River and aspired to be the county seat again. Here Roland Root and Wabaskoke Marsh bartered with the Indians. Coldwater Baptist Church organized with sixteen members.

1836—Methodists built a church. The village had a dozen houses.

1837—The village was incorporated, the first "town meeting" being held on the 1st of May of that year; the population of the entire township was 900. Branch County had 4,016 people, about as many as the entire state 23 years earlier. Francis Smith, Thos. Daugherty and Wm. B. Sprague erected a mill on the later site of the "A" mill; it was burned in 1858 and rebuilt in 1859. Dr. I. P. Alger at this time found 33 taverns between Quincy and Sturgis, indicating the tremendous westward emigration through here at that time. A terrible year for malarial troubles; one historian declares that 32 out of 140 people of the little village died that fall. The cause was said to be the Clay Street milldam, built in 1832. A body of angry citizens destroyed it. July 18, Coldwater's first newspaper, the Observer, was issued. It became the News, then the Democrat, whose existence ended when as the outcome of a row among the owners the office was "pied." Presbyterian Church organized with sixteen members. Log court-house and jail (30 feet square) built at Branch, the county seat. Michigan was admitted to the Union as a State.

1838—Extremely hard times, caused by "wildcat" inflation. Bounty on wolves, \$5 each.

1839—Schoolhouse erected at the corner of Pearl and Clay Streets. A county poor-farm was purchased at Branch; present county farm purchased April 1, 1861. Kakotomo murdered Sauauquett, the Pottowattomie chief.

1840—The last of the Pottowattomie Indians, except a few stragglers, were removed to the far west.

1841—Albert Chandler founded the Coldwater Sentinel. Total county vote, 1,015.

1842—March 1, Coldwater became the permanent county seat, supplanting the village of Branch and blasting Masonville's hopes. July 4, Grand double celebration, Sunday-school and "old way."

1844—Prof. Sweet organized Coldwater's first band. The Baptists built a church where the Old Bank building now stands; it is the present Gage building, 30-32 South Monroe Street. The Presbyterians also erected a house of worship; it was sold in 1868 to the Lutherans and moved to its present location on South Jefferson Street. Benjamin H. Parker of Batavia was killed by John White, who mistook him for a deer, those animals, with wolves, bears, etc., being still plentiful.



COLDWATER'S BUSINESS CENTER

As it appeared in 1860—looking south from Chicago Street on Monroe

1845—One Robinson was robbed of \$1,500 in gold and silver in a Coldwater tavern.

1846—The first jail (in Coldwater) was erected. Spring election voted against liquor selling. Nov. 30, American Hotel burned. Henry Lambert, a machinist, fell heir to \$670,000.

1847—The county voted to build a brick court-house; majority, 27, the same figure by which the proposition to build the present one was carried, 40 years later. In this year (Apr. 1) a Masonic lodge was established. The Coldwater Guards were organized with S. T. F. Bullard captain; also the Branch County Agricultural Society, with L. D. Crippen president, Wm. B. Sprague vice-president, F. V. Smith secretary, and Geo. A. Coe treasurer. The "old white schoolhouse" was erected on the present site of the Washington school, also a steam flouring-mill on the corner of Jefferson and Pearl Sts.

1848—First brick court-house erected, also a \$500 poorhouse. St. Mark's Episcopal Church founded.

1849—July 4, Large quantity of cloth stolen from E. Butterworth's fulling mill, near the river. Nov. 6, Telegraph line reached here. St. Charles' Catholic Church founded.

1850—June 10, County treasurer's office robbed of \$1,400. Dec. 10, First railroad train reached here. Wesleyan Church established with six members.

1851—County's horse fame began with A. C. Fisk's purchase of Green Mountain Black Hawk for \$1,500; later he sold Mambrino Chief for \$12,000. March 1, Six stores, the Eagle Hotel and several other buildings burned; loss \$15,000. Nov. 17, School commenced in the brick (or Third Ward) schoolhouse with L. R. Austin principal. Nov. 22, Eight stores and one dwelling burned; loss, \$12,000. These two fires consumed half the business section. The town had 379 houses.

1852—Feb. 27, Lewis Rolland hung himself in jail. Oct. 7-8, First county fair held. Wesleyan Church erected.

1853—Dr. J. B. Gully opened a "water cure" sanitarium at the corner of West Chicago and Mill Streets.

1854—March 21, Another disastrous fire caused the Village Board to prohibit the erection of frame buildings from Clay Street to the parks. Oak Grove Cemetery was established. Coldwater had two earlier cemeteries: One was at Masonville, on West Chicago St., now a cultivated field; the other on Morse Street, which contains tombstones recording burials from 1835 to 1857.

1855—Southern Michigan Hotel built—"finest in Michigan." It occupied the site of the old Eagle Hotel, burned in 1851.

1856—Aug. 26, First fire company organized, with Clinton B. Fisk as foreman. "Excelsior" hand engine put into use.

1857—Corner-stone of the old Episcopal Church laid; completed in 1862; rebuilt and enlarged in 1866.

1859—June 7, The Catholic Church was blown up with gunpowder.

1860—Present Catholic Church erected (remodeled later). Sept. 8, Capt. "Jack" Wilson, aged 38, went down in Lake Michigan with his ship, the Lady Elgin, and 300 passengers; his body was recovered and now lies in Oak Grove Cemetery.

1861—Feb. 28, Coldwater became an incorporated city. Fort Sumter was fired upon April 11, and on the 29th Capt. Ebenezer Butterworth and 145 of his Zouave Cadets left for war; the Coldwater Light Artillery (afterward called Loomis' Battery) left April 30 with six brass cannon and 120 men, only 49 of whom returned three years later. May 1, Many Coldwater men enlisted in the First Michigan Infantry. Capt. Ebenezer Butterworth was wounded, July 21, at Bull Run and died in a Rebel hospital Aug. 17. St. Paul's Lutheran Church organized. Old Central schoolhouse erected.

1861-5—Many Coldwater men (and boys) leaving from time to time to serve in the Federal ranks; according to the records the number from Branch County reached over 2,700, of whom about 500 were from this city; over 3,000 horses were bought here for use in the Federal service.

1863—Sept. 19, Capt. George W. VanPelt was killed at the battle of Chickamauga.

1864—Jan. 1, The famous "cold New Years;" mercury stood 32° below zero. April 20, L. D. Crippen died. April 22, F. V. Smith and William G. Moore founded the Union Sentinel. May 15, Col. H. C. Gilbert mortally wounded and 120 of his regiment lost in three charges at the battle of Resaca. On Lincoln's call for 500,000 more soldiers, Coldwater paid \$300 bounty, the state \$100 and the government \$300 to each man. Sept. 19, The Coldwater female seminary was opened. Spiritualist Church built; now the Elks' Temple.

1865—Jan. 9, Five business buildings burned. Feb. 3, Mrs. Thos. Swaffield suicided. March 12, Several more stores burned; loss, \$12,000. S. M. Seely made \$1,500,000 in oil speculation. May 24, County jail burned. July 1, Coldwater National Bank opened and Coldwater became a money order postoffice. July 4, Grand celebration and soldiers' welcome home.

1866—January 4, Dr. Henry B. Stillman died, aged 52. February, People in the northern part of the city driven to second story of their homes by flood. Aug. 23, Present Baptist Church dedicated. Severe drought; two months without rain. Oct. 16, Squirrel hunt held; 23 hunters brought in

723 squirrels, Jerry Hall killing 72. Nov. 3, Geo. O. Brown and Mrs. Eben O. Leach were both murdered on East Chicago Street by the latter's husband, who was later sent to Jackson prison for life.

1867—Jan. 3, German Benevolent Society founded. May 5, First Y. M. C. A. organized. June 5, Stevens' wheelbarrow factory burned; loss, \$10,000. A hundred new buildings were erected, and the city "almost" got a street railway. Fourth Ward school building erected. Sept. 5, The oil mill commenced business, using flax. Dec. 24, Geo. Kappler's brewery burned with \$7,000 loss; also Quigley's livery barn, loss \$8,000.

1868—May 30, Memorial Day first observed; J. H. McGowan, orator. June 26, First high school graduates: C. N. Legg, Eliza Benton, R. F. Tinkham. J. S. Conover's business college flourished for several years about this time.

1869—Jan. 26, Present Methodist Church dedicated. March 26, Gen. Davis Smith died, aged 61. June 21, City bought 95 acres, including present "new" cemetery, for \$6,500. Oct. 12, Present Presbyterian Church dedicated. Oct. 20, Lieut. Gov. Coe and James B. Crippen died. Dec. 13, Ladies' Library Association formed, forerunner of the present free public library.

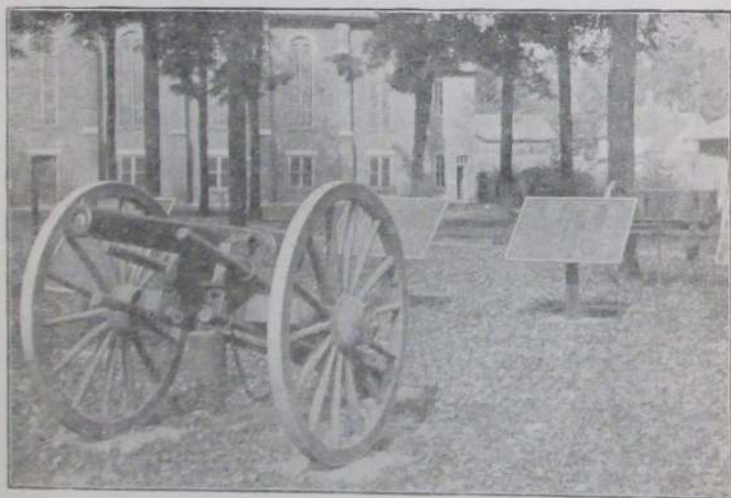

ONE OF THE OLD LOOMIS BATTERY GUNS

More than 125 Branch County men served in this famous battery, of whom not one survives today

1870—Feb. 8, Cigarmakers' Union organized. April 5, Government sent \$3,320.73 here to be given members of the Fourth Michigan Cavalry for helping capture Jeff Davis. June 21, Wm. Morseman and Horatio Larrabee killed by the cars. July 2, Kennedy's brewery burned; loss \$6,000. Sept. 12, Marshall & Coldwater Railroad Company organized. Oct. 8, Lewis art gallery opened, on account of which Coldwater became an excursion center for 25 years.

1871—Feb. 7, Work commenced on Mansfield, Coldwater & Lake Michigan Railroad. March 28, Brown's Savings Bank closed with heavy loss to depositors. April 1, County voted not to build a new jail. July 11, Contract let for building of Marshall & Coldwater Railroad. Aug., Coldwater Light Guard organized with Geo. H. Turner captain. Aug. 10, Two incendiary fires burned S. M. Seely's barn, N. Rosenbaum's clothing store and Tripp's photograph gallery; loss, \$38,000. Oct., Isaac Alden's flouring mill burned.

1872—Aug. 26, Homer Wright killed by falling from a locomotive. Sept. 1, City bought its first steam fire engine. Sept. 4, Gen. C. O. Loomis died;

the remains were burned a few days later in a railroad car. Oct. 3, Sherman House burned. Nov. 30, Mansfield road practically ready for the rails; Marshall & Coldwater Railroad partly graded.

1873—Jan. 29, Mercury 31° below zero. June 20, John Smith shot Deputy Sheriff Jason Culp, almost fatally. Aug. 1, Mrs. Stephen Adamzak burned to death while kindling a fire with oil. Aug. 20, Wm. A. Jackson's handle factory burned; loss, \$5,000. Mansfield Railroad pronounced dead; cost the county \$200,000. Dec. 22, Wesley Sherman was drowned at the Narrows.

1874—April 1, Stevens' wheelbarrow factory burned again; loss \$12,000. April 8, State Public School opened. June 18, Boiler in Stevens' reopened factory exploded, killing Isaac Stevens and John Hudson. Nov. 3, County voted to build new jail. Nov. 4, Incendiary fire burned \$6,000 worth of heading at Calkins' factory, then just established.

1875—March 18, State School hospital burned.

1876—Jan., Union revival services, conducted by Revs. Jones, Cogshall and Lowry, resulted in 162 professed conversions. June 25, Lieut. Henry Harrington was killed in the Custer massacre. July 23, English sparrows introduced by Capt. Mansfield and Geo. Firth. Aug. 1, Nine Coldwater people, participants in a Baptist Sunday-school picnic, were drowned in Baw Beese Lake; the lost were G. A. Taylor, Mrs. John Moser, Mrs. Thornton and daughter Cora, Mary and Libbie Cunningham, Randall Blackman, Alice Hayes, Mary Keeley; the saved, G. N. Ingram, wife and daughter Carrie, G. B. Phinney, Mrs. J. Alger, Ella Cunningham, Clifford VanEvery. Aug. 19, Bowen & McGowan's bank failed; liabilities, \$90,000; assets, \$31,000.

1877—Jan. 23, Stephen C. Rose died, aged 60. March 10, Fire at present site of Osborn's gallery burned the "old white schoolhouse" and other structures; loss, \$5,000. June 11, C. A. Woodward & Co.'s dry goods store burned; loss, \$11,500. Sept. 12, Mrs. Margaret Bair killed by the cars. Sept. 27, John Chandler died, aged 60.

1878—March 21, Pomona Grange organized with H. B. George master and J. G. Parkhurst lecturer. April 30, Eli Gilmore caught in the act of setting fire to C. W. Johnson's cooper shop—the fifth and last of his jobs; sentenced to prison for ten years. June 7, Butter sold at 4 to 6 cents. June 29, Chas. B. F. Bennett was gored to death by a bull. Oct. 17, Dr. J. H. Beech died, aged 59. Nov. 22, Dr. Rufus Kibbe died, aged 71.

1879—Feb. 23, Robt. F. Mockridge died, aged 59. Albert L. Porter died, aged 71. April 7, Rev. Israel Cogshall died, aged 58. April 22, "Coldwater owes not a cent and has money in the treasury." Great temperance revival conducted by M. L. Hallenbeck. Aug. 16, Dr. Geo. K. Smith died, aged 48. Oct. 23, Four fishermen caught seven bushels of fish from Coldwater River.

1880—June 1, Elta Raymond drowned in a cistern. June 11, First bicycle sent in Coldwater. July, City bought gravel pit "to last 50 years;" it did last 15. Sept. 19, Melvin Joyce drowned in the river near the cemetery. Nov. 29, The Stevens wheelbarrow factory burned a third time; loss, \$25,000. Dec. 24, Harry Kibbe was killed, being run over by a load of wood.

1881—Jan. 26, Alonzo Munyon frozen to death in North Dakota. Feb. 10, North part of city flooded. May 21, Conrad Adams, aged 12, killed by the cars. June 15, Three incendiary fires; six days later, Armory Hall, Gray's icehouse and barn. July 2, C. B. Peckham and wife celebrated their 70th wedding anniversary. July 9, Seely's Hall partially burned by incendiary. Sept. 1, T. C. Etheridge died, aged 59. Sept. 7, Hon. A. J. Foster died, aged 40. Sept. 8, Body of Thomas Green found hanging in a tree; had been there 36 days. Dec. 8, Several firemen arrested for incendiarism. Confession implicated Fire Chief H. J. Drake and a number of other firemen; the latter confessed and served prison sentences, but Drake was acquitted after a lengthy and very expensive trial. Dec. 12, Frank Wheeler murdered his wife and suicided. Dec. 23, Dr. S. S. Cutter died, aged 62.

1882—June 26, David Hurst was drowned in Coldwater Lake. Sept. 21, Tibbits opera house opened. Bell telephone exchange began business. Oct. 7, "New" postoffice opened for its nearly 28 years' use. Cutter factory founded. Nov. 5, B. C. Webb died, aged 75. Nov. 22, New Armory Hall opened; used over 35 years, until present Armory was erected.

1883—Feb. 6, Fine skating all over the county on snow crust. July 18, Coldwater National Bank robbed at noon of the Lewis \$10,000 jewels. Aug. 1,

Kate Catlin, authoress, died, aged 26. Dec. 20, Capt. Mortimer Mansfield died, aged 57. New Lake Shore (now N. Y. C.) depot completed. Washington School building erected.

1884—March 14, D. S. Harrington died, aged 81. May 4, Y. M. C. A. organized, May 20, I. O. O. F. Hall dedicated. Aug. 18, Ex-Mayor H. C. Lewis died, aged 64. Nov. 15, B. F. Whitnall failed for \$50,000.

1885—Jan. 10, J. S. Conover & Son lost \$5,000 printing outfit in depot fire at Nashville, Tenn. Feb. 10, Thirty below zero and all roads blockaded by snow. March 15, Aaron Bagley died, aged 93. Aug. 11, Roland Root died, aged 72. July 22, Joe Howard pleaded guilty to the charge of robbing the Coldwater National Bank two years previous; sentenced to Jackson for five years. July 25, Henry Ray died, aged 58. July 26, Six inches of rain fell in one hour. Aug. 6, Chas. Culver, aged 21, killed by the cars. Sept. 5, Hon. Chas. Upson died, aged 64. Nov. 26, Coldwater Grange Hall dedicated. Nov. 9, \$5,000 fire in road cart factory.

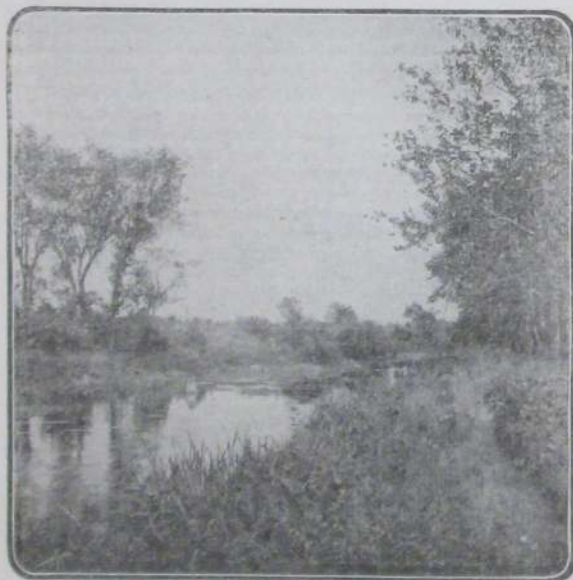

"THE OLD SWIMMIN' HOLE"

Many a Coldwater boy spent happy hours there in the days of long ago—and "the creek" still flows on

1886—Jan. 3, Edwin H. Dunks died, aged 80. March 8, Benton T. Russell killed by falling down a stairway. April 5, Proposition to build a new court-house defeated by 800. Aug. 31, Slight earthquake. Oct. 27, Frederick V. Smith died, aged 66. Dec. 26, Harris & Harlow's furniture factory burned; loss, \$11,000. Dec. 29, Public library building dedicated; cost, \$10,000; a gift from Hon. E. R. Clarke. B. S. Tibbits built a mammoth toboggan slide.

1887—April 4, Court-house proposition carried; old building torn down in August, also "Old Brick" schoolhouse. April 26, Thos. Johnson killed Geo. W. Gordonier, attempted to kill Mrs. Gordonier, his former wife, then suicided. June 14, Gas well boring commenced. June 30, The cottage-at-the-lake idea began with a few small ones at Templar Beach, Morrison's Lake, the organizers being ten members of Jacobs Commandery. July 11, Wm. Carl, aged 60, killed by the cars. July 16, Road cart factory burned; loss, \$25,000. Sept. 28, Roy Teater killed at the fair by a board thrown from a saw. Nov. 4, Dr.

D. C. Powers died, aged 65. Dec. 19, Branch County adopted "local option" by 2,592.

1888—April 11, Rev. Joe Weber's revival meeting closed; 300 conversions. The Scutanawbequon began running between Pilot Knob and Tibbits Park. B. S. Tibbits was owner, George Eggleston engineer, and Leroy Butler pilot. June 14, The Johnson cooerage works burned; loss, \$11,000. July 8, New courthouse first occupied. Sept. 8, Electric street lighting begun by a private company; became property of the city about three years later. Dec. 17, Bidelman's livery barn burned; loss, \$6,000.

1889—Jan. 15, Harvey Warner died, aged 80; came here in 1830. Feb. 2, Adelbert Bryan killed by a bull. May 20, Dr. Geo. L. Whitford died, aged 57. July 13, W. I. Lyman's table factory burned; loss, \$6,500. Nov. 2, Dr. C. S. Tucker died, aged 81. Dec. 30, Ex-Mayor George Starr died, aged 51.

1890—Jan. 19, Central school building burned; loss, \$30,000. Feb. 21, Coldwater Road Cart Company failed for \$95,000. March 5, P. H. Crippen died, aged 81. April 19, Henry Milnes died, aged 72. May 5, City voted to install waterworks to cost \$70,000. July 9, Gen. Clinton B. Fisk died, aged 63. Aug. 28, Road cart factory wrecked by hurricane. Oct. 31, Col. O. H. Moore died, aged 65. Dec. 30, Mrs. Polly Jump died, aged 102; was married four times.

1891—Feb. 23, John Williams killed in runaway accident. March 20, John T. Gilbert died, aged 85. March 26, Calkins' stove mill burned; loss, \$8,000. April 22, Daniel Ferguson died, aged 93. April 28, Abram V. Hunt died, aged 95. May 11, Levi W. Lee died, aged 70. July, New Central school building completed; E. B. Saxton contractor, at \$34,800. Dec. 12, Allen Tibbits died, aged 87.

1892—Jan. 11, L. B. Titus died, aged 80. Jan. 14, E. G. Fuller died, aged 80. Feb. 19, County voted "dry" by 898. March 3, Coldwater National Bank robbed of about \$60,000 in cash and bonds. May 5, Leslie Linendoll, aged 7, drowned near the A mill. May 22, Robt. M. Wilder died, aged 69. June 1, Free city mail delivery began. Sept. 25, S. H. Moulton died, aged 77.

1893—July 31, Wheat sold at 50¢ per bushel. Sept. 16, Jas. A. McCarty died, aged 78. Chicago world's fair attendance from here, 2,800. Nov. 6, Geo. Canrike was killed by falling from a scaffold. Dec. 30, Mrs. D. A. Merrill robbed of \$455 and house fired.

1894—March 13, Ex-Mayor Justin Lawyer died, aged 70. Legrand Gowdy died, aged 66. May 19, Snowstorm; the mercury dropped fifty degrees— from 84 to 34. July 8, James Robinson murdered by Alton A. Misenar. July 25, County Sunday-school rally; 7,000 present. Aug. 29, Eleven bands attended tournament here. Sept. 8, Jerome W. Bristol killed by falling into a well. Nov. 1, Loren VanValkenburgh died, aged 84.

1895—Feb. 22, Royal A. Ide suicided. May 8, Mrs. David B. Dennis (formerly Mrs. H. C. Lewis) died, aged 69. May 18, Lewis art collection removed to Ann Arbor. May 24, Mrs. Emma E. Barlow suicided. Oct. 30, Slight earthquake. Dec. 10, Jerome S. Wolcott died, aged 61. Dec. 16, The Daily Reporter first appeared.

1896—Feb. 4, L. B. Johnson died, aged 60. Feb. 19, Judge David Thompson died, aged 73. March 19, A. S. Glessner died, aged 80. March 30, Fire damaged the cutter factory \$10,000. Sept. 25, A. T. Lanphere died, aged 62.

1897—July 31, B. L. Webb died, aged 82. Sept. 11, Adelbert G. Bender, aged 21, drowned at Toledo. Sept., Forty-fourth and last county fair held, the county voting down by 2,043 majority, in April, 1898, the proposition to assist the Agricultural Society financially as provided by law. Oct. 22, Mrs. Bernetty Woodard died, aged 102. Nov. 8, Tappan shoe factory commenced business; capital stock, \$40,000. Oct. 24, Dr. Wm. B. Sprague died, aged 100. Dec. 27, Electric railway franchise granted to Condon & Duncan.

1898—Jan. 13, A. V. Vanderheyden died, aged 96. April 26, Coldwater Light Guards left for Spanish war. June 19, Wm. A. Coombs died, aged 58. June 27, D. B. Purinton died, aged 69. July 2, Cement Company organized with \$2,500,000 capital. Aug. 4, Benj. E. Rolph, aged 22, died at Fernandina, Florida, the first Spanish war victim; second, Wilder Higgins, aged 17, Aug. 31. Sept. 6-9, First street fair. Sept. 20, Street paving commenced. Nov. 4, Mrs. Jas. Canfield burned to death by explosion of stove blacking. Nov. 6, Cement works began making cement.

1899—Jan. 2, 50,000-gallon crude oil tank at cement factory exploded; two men severely injured. Jan. 12, Wm. A. Coombs Milling Co. organized with \$100,000 paid up capital. Jan. 13, J. C. McClanahan's residence burned; loss, \$8,000. Aug. 24, B. S. Tibbits died, aged 58. Oct. 16, S. M. Seely died at 73.

1900—Jan. 21, Nathan Reed died, aged 83; was married seven times. March 29, Samuel Pollock died, aged 68. May 31, Coldwater adopted standard time. June 19, James Dunbar killed in machinery of cement factory dredge. June 26, Hon. N. P. Loveridge died, aged 74. July 19, David Bovee



COLDWATER CITY HALL

In use for about 75 years, it is to be replaced by an adequate modern building, for which the site has already been secured.

died, aged 80. Sept. 1, First rural mail delivery out of Coldwater; Seward Cleveland carrier. Sept. 7, Edwin R. Clarke died, aged 72. Oct. 14, Dr. L. C. Marsh died, aged 79. Dec. 7, John D. Wood died, aged 83.

1901—Jan. 20, R. J. Burt died, aged 80. Jan. 25, John Roberts died, aged 83. Jan. 28, Mrs. Julia Wolf, aged 80, killed by falling down stairs. Feb. 17, Mrs. Rose Carpenter died, aged 46. March 6, Fire at Calkins & Co.'s plant did \$6,000 damage. June 15, Anthony Henning died, aged 72. Aug. 20, Dr. T. J. Turner died, aged 72.

1902—Jan. 14, Elijah C. Branch died, aged 77. Feb. 24, Dr. James M.

Long died, aged 73. March 16, Treat & Son's warehouse burned; loss, \$10,000. March 24, A. B. Dickinson died, aged 70. March 26, D. H. Davis died, aged 84. April 3, Charles T. Gilbert died, aged 58. April 11, Ex-Mayor David B. Dennis died, aged 83. April 15, J. E. Allen died, aged 78. April 16, Mrs. Kate Green died, aged 112. April 29, C. V. L. Kibbe died, aged 67. June 14, Geo. W. Stevenson died, aged 96. July 23, James B. Pearce died, aged 72. Sept. 7, Barrett Palmatier killed while hunting. Sept. 15, Judge D. N. Green died, aged 79. Oct. 16, Rev. Peter Zeller died. Nov. 23, Mary Reilly run over by carriage and killed.

1903—Jan. 16, Ideal Fixture Co.'s factory damaged \$7,000 by fire. Coal famine; factories closed. March 3, Harvey Haynes died, aged 86. April 5, J. S. Conover died, aged 62. April 20, Ralph Withington was killed in the Union City cement works. April 21, Dr. C. H. Woodcox died, aged 60. July 26, Wm. H. Allen died, aged 78. Sept. 1, C. D. Randall died, aged 72. Oct. 9, Stenographer Jas. King fell dead in the court room. Oct. 22, Ebenezer Hyde died, aged 93. Nov. 27, Albert Chandler died, aged 89.

1904—Feb. 7, North part of city flooded again. April, Wolverine (now Michigan Associated) Telephone Co. commenced business here. April 18, Dr. I. P. Alger died, aged 83. June 17, Johnson Cooperage Co. lost \$5,000 by fire. Sept. 18, Thos. W. Dickinson died, aged 89. Nov. 29, Wallace Trostel killed by the cars. Dec. 29, Christopher Coffman died, aged 98.

1905—Feb. 1, B. R. Moore died, aged 68. Feb. 12, Dr. W. L. Andrews died, aged 64. Feb. 17, Rev. H. P. Collin resigned Presbyterian pastorate, after over 26 years' service. March 18, Ex-Gov. Cyrus G. Luce died, aged 81. April 13, Dr. H. B. Townsend died, aged 87. May 18, New city charter became law. Wesleyan Church, originally built in 1852, was remodeled and rededicated. June 8, Herbert Stygles struck and killed by a locomotive. June 13, J. B. Hellenberg died, aged 71. July 2, Leroy Butler killed by the cars. July 12, John Murphey died, aged 75. July 31, Ex-Mayor S. B. Kitchel died, aged 64. Aug. 28, J. H. D. Warren died, aged 82. Oct. 15, Ex-Mayor B. H. Calkins died, aged 65. Dec. 10, Trunk lines of sanitary sewer system finished. Dec. 17, Ralph and Ray Relyea drowned in North Lake.

1906—Feb. 22, Maccabee Hall dedicated. March 29, Uri Blodgett died, aged 85. April 5, L. D. Halsted died, aged 89; resided here 70 years. April 15-16, Mr. and Mrs. R. C. Sawdey died. May 6, Gen. J. G. Parkhurst died, aged 82. May 26, Mrs. Kimball Parrish died, aged 89; had resided here 70 years. May 31, Alex Kerr died, aged 80. June 16, John Anderson killed in a saloon row. June 28, Kimball Parrish died, aged 88; resided here 70 years. Sept. 2, Free Methodist Church dedicated. Oct. 22, Robt. Milnes died, aged 58.

1907—February 9, Carroll Brothers' store burned, with a loss of \$10,000. February 19, Ebenezer B. Saxton died, aged 74. April 10, John Gresley died, aged 64. April 14, Dr. William Wilson died, aged 59. June 9, Fr. Korst died; he was rector of St. Charles Church 33 years previous to 1900. June 26, J. H. VanAken died, aged 86; resided here 71 years. July 4, Bessie Munion killed by the cars. Aug. 9, Mrs. Louisa J. Wilder died, aged 84; resided here 78 years. Sept. 21, H. H. Flandermeyer died, aged 71; merchant here over 50 years. Sept. 27, J. F. Pratt died, aged 78. Oct. 28, A. J. Aldrich died, aged 65. Oct. 31, Chas. H. Milnes died, aged 65.

1908—Jan. 14, Rev. Wm. T. Lowry, former Baptist pastor, died, aged 67. Jan. 9, Vernon L. Nettleton suicided after attempting to murder his sister. Jan. 18, J. S. Barber died, aged 84. Jan. 25, Mrs. L. D. Halsted burned to death. March 5, Mrs. Jane Cunningham, aged 65, killed by falling down stairs. March 5-9, North part of town flooded again. April, Mrs. E. O. Langphere willed St. Mark's Church \$5,000; in the fall of 1907 Mrs. Margaret Langdell left this church \$10,000. April 7, Dr. S. H. Clizbe died, aged 65. April 25, Elks' carnival cleared \$6,400. May 5, A. R. Burrows died, aged 81. July 2, Italian murdered west of Lake Shore yards. Aug. 1, Fire back of S. M. Hotel; loss, \$9,000. Sept. 3, Mrs. Mary E. Daugherty died, aged 76; she was the first white child born in Coldwater. Sept. 24, Harry Potter, 17, suicided. Nov., Latter Day Saints' Church completed. Dec. 4, John T. Starr died, aged 47.

1909—March 19, Harlow Williams died, aged 82; resident of the county 73 years. March 28, The body of Sidney Brown, aged 67, was found in North Lake. April 5, Local option carried in Branch County by 581. April 16, Dr. P. P. Nichols died, aged 74. June 9, Arthur J. Pierce died, aged 52. June 22, Corner-stone of the new postoffice building laid. Nov. 10, Mrs. Cornelius Finney, aged 59, killed by falling down stairs.

1910—Jan. 14, Six convictions, in the Circuit Court, of violating the local option law; fines aggregated \$200 and 194 days' imprisonment. Feb. 15, Lafayette M. Bassett died, aged 78. Feb. 26, Close of a run of 82 days' sleighing. May 13, Garber A. Nichols died, aged 50. May 16, New postoffice building occupied and opened to the public. May 17, Jay M. See, a lad 17 years old, killed by the caving in of an abandoned well from which he was taking brick. June 6, Mrs. Henry C. Bailey died, aged 72. June 12, Robert G. Chandler, aged 71, burned to death. July 21, Dr. George Ferguson died, aged 83. Aug. 5, Frank Carpenter killed by a fall from a scaffold at the "A" mill. Sept. 27, John W. Ives, aged 76, killed by falling through a floor in Bidelman's livery barn.

1911—Feb. 10, Vanderhoof place sold to city, as site for new armory for Company A; price, \$4,600. March 8, Mrs. Caroline M. Lawyer found dead in bed; she left the Methodist Church \$10,000. April 16, R. A. Hall died, aged 68. April 17, Isaac Vanderhoof died, aged 80. May 28, George Jackowiak drowned by falling into the river from the Cement Co. tug. June 29, Branch County Chautauqua opened for its first session. July 4, Mercury 102°. July 27,



GOV. CYRUS G. LUCE

Serving in various Gilead Township and Branch County offices, Mr. Luce was later elected Governor in 1886. He filled that office most ably for four years, and died at his home here in 1905

Arthur Cunningham killed by being run over by an automobile. July 28, Wm. Hurst died, aged 70. Aug. 6, Bradford Corless died, aged 80; he had resided here 75 years. Aug. 23, Dr. Leon A. Warsabo died, aged 63. Oct. 8, St. Charles parochial school dedicated. Oct. 25, Mrs. Roland Root died, aged 89; resided here 77 years. Nov. 12, Mrs. Richard Hurst shot her husband dead.

1912—Jan. 1, Mrs. Clinton B. Fisk died, aged 79. Jan. 2-16, Mercury 1 to 15 below zero every night but one. Feb. 1, Geo. Mansell died, aged 87; was in business here 46 years. Feb. 5, Mrs. Jos. E. Hutchinson burned to death by the explosion of a can of kerosene oil while kindling a fire. March 5, Mrs. D. C. Powers died, aged 81. April 1, Branch County voted by 1146 to remain under local option; three years ago, 581; Coldwater "dry" by 26; three years ago "wet" by 41. May 2, City Council appointed first park and recreation commissioners, and purchased the old "C" mill site of about 7½ acres on the Coldwater River. July 7, Josiah Dingmon killed by Lake Shore train while riding his bicycle on the track. July 29, Warehouse of Wolverine Portland Cement Co. burned; loss, \$75,000; insurance, \$20,000. July 29,

Benj. F. Rolph crushed to death by the wheels of an ice wagon. Aug. 3, Mercury stood at 39°, coolest point of a cool summer. Sept. 26, James R. Dickey died, aged 65. Oct. 8, Salvatore Amato killed at cement factory by being wound around a swiftly moving shaft. Oct. 22, Geo. W. Kellogg, aged 21, killed in the Warner coal shaft east of town. Oct. 26, Harry F. Bailey died, aged 38. Dec. 23, Ives G. Miles died, aged 83. Dec. 28, Gen. Frank D. Newberry died, aged 72.

1913—Jan. 27, Mrs. H. J. Woodward died, aged 81. July 3, Thirty-year franchise granted to Battle Creek, Coldwater & Southern Ry. July 4, Helen Phibbs, aged 17, drowned while bathing in Palmer Lake. July 25, Co. A left for Upper Peninsula to assist in quelling labor riots. July 27, Mercury 103°; the summer of 1913 was one of the hottest and driest on record. July 28, Body of Justin A. Dunham, who had disappeared four years before, found in a marsh near Tekonsha. Sept. 4, New electric street lights in business section turned on. Oct. 6, E. R. Clarke & Co.'s three-story double store collapsed, a foundation wall giving way; loss, \$20,000; occupants escaped unhurt. Dec. 17, Mrs. S. W. Driggs died, aged 86; had resided here 75 years. Dec. 25, Henry C. Simons died, aged 69.

1914—Jan. 19, W. H. McCort's store burglarized; loss, about \$1,000 worth of silks. Feb. 24, Sister Julian (Miss Hanley) died, as the result of falling down a stairway. March 22, Wm. King died, aged 88. April 6, County fair proposition snowed under in the county by 1,367. April 10, Neil Merrill died, aged 61. April 18, Mercury stood at 90° in the shade; April 20, only 30°, with snow. May 21, Hon. Albert A. Dorrance died, aged 87; he was one of the founders of the Republican party "under the oaks" at Jackson. May 26, Henry C. Bailey died, aged 82. July 4, Grand celebration; 15,000 out-of-town people here. Aug. 22, Horace Kitchel bought the Courier, consolidating it with the Reporter. Sept. 9, Y. M. C. A. building sold to Masons for temple. First asphalt pavement, Marshall and South Monroe Streets. Sept. 22, Ezekiah Sweet died, aged 74. Oct. 26-31, Masonic fair; receipts \$5,000. Nov. 6, Libby packing plant completed. Nov. 18, Wallace E. Wright died, aged 69.

1915—Jan. 1, Southern Michigan Telephone Co. bought up the Bell Company. March 16, Charles H. Newell died, aged 60. April 16, Benjamin R. Ferguson died, aged 96. June 24, Emilio Mancini was murdered near the cement factory. Aug. 6, Chelsea Wilmarrh, aged 21, gored to death by a bull. Aug. 14, Mrs. F. J. Dunks died, aged 74. Aug. 27, Mercury 40°; the summer of 1915 was one of the most remarkable on record for coolness and rainfall. Sept. 22, County Clerk Roy G. Moore died, aged 32. Oct. 18, Bon Ami Club opened their new club house. Laundry building at the State Public School burned; loss \$6,000. Nov. 15, St. Mark's parish house completed and opened. Nov. 26, John A. Kerr died, aged 64. Dec. 23, Harvey D. Miller died, aged 93. Dec. 31, Geo. W. Whitehead died; he was born here 79 years ago.

1916—Jan. 1, Chas. N. Legg died, aged 69. Jan. 15, Alfred Mines died, aged 71. Feb. 13, Newlin revival services closed; 529 "hit the sawdust trail." March 22, Thunder-and-lightning snowstorm and blizzard; March 23, "gentle spring"—6° above zero. April 25, Horace J. Woodward, in business here 59 years, died, aged 80. April 29, Robert Swaffield died, aged 83. June 17, John R. Champion died, aged 83. Aug. 16, Alfred E. Pearce died, aged 49. Sept. 7, C. D. Warner died, aged 76. Sept. 30, John Deabler was killed by the overturning of an automobile. Oct. 30, Roland Holmes was killed by the skidding of his automobile. Princess Manufacturing Co. commenced work.

1917—Jan. 3, Mrs. Sophia Upson Pratt died, aged 86. Jan. 24, Henry C. Whitley, aged 78, died from burns sustained in his home. Feb. 15, Company A returned home; they had left for the Mexican border June 24. March 13-24, Schools, churches, lodges, etc. closed on account of diphtheria. Apr. 6, War on Germany declared. May 6, First Sunday movies. June 7, High School 50th annual commencement; 51 graduates. June 19, Albert J. Dorrance died, aged 60. City purchased \$3,475 fire truck. July 5, Mrs. Cecilia B. Bingham, aged 88, killed by being run over by an automobile. July 18, Demonstration for Company A; crowd, 20,000; proceeds for Company A, \$1,684; cornerstone for new \$45,000 armory laid. July 20, First draft of men for German war. July 24, Company A mustered into United States service. Aug. 7, Mrs. L. E. Rose died, aged 70. Aug. 17, Willis E. Hodgman died, aged 45. Sept. 12, Sheriff George W. Ralston was shot dead by Frank VanTassel, who was later in the night killed in his house by a volley from a posse. Elmer J. Allen



C. A. CONOVER, 1911-12



F. G. SHARP, 1916, 1918



W. H. FRIEDRICH, 1917



A. B. WALKER, 1926-7



N. G. KOHL, 1930-31



H. K. SNYDER, 1928-9



S. W. GRUNER, 1919-20



LEROY PALMER, 1924-5



E. D. LEGG, 1921-2-3

MAYORS OF COLDWATER

(See also Pages 2 and 41)

3 5401 42414 9333

BRANCH DISTRICT LIBRARY

died, aged 52. Dec. 10, Chas. W. Mannerow died, aged 71. Dec. 22, William T. Doll, aged ten, rescued Greta Randerson from drowning in the Coldwater River, but himself perished under the ice.

1918—Jan. 3, Amariah G. Stevens died, aged 83. Jan. 18-22, Factories closed on account of nation-wide fuel shortage. Jan. 30, Glenn Mason killed by a falling tree. Feb. 11, Judge John B. Shipman died, aged 85. Feb. 14, Wm. Abbott committed suicide. June 19, Frank L. Parker was crushed to death in a printing press. July 2, Vaiden C. Bordner murdered. July 15, Robert Sherburn killed by the overturning of his automobile. July 31, Sergt. Clyde Clinefelter was the first Coldwater soldier killed in the German war. Sept. 24, Mrs. G. W. Harding died, aged 69. Oct. 2, Edward R. Root died, aged 67. Oct. 13, Mrs. Eliza Pearce died, aged 87. Oct. 29, Mrs. Sarah I. Legg died, aged 94. Nov. 13, Ianthis D. Miner died, aged 80. Dec. 2, County Drain Commissioner Eli D. Tift was killed in his automobile by a passenger train.

1919—Jan. 24, David A. Merrill died, aged 86. March 9, Wm. Sharp died, aged 91. March 31, Ensign Harold A. Robinson, 31, was killed in a sea-plane collision at Pensacola, Fla. April 29, Edward F. Ray died, aged 67. May 23, Company A returned from world war. May 26, Elijah Ball died, aged 82. June 23, Louis Sloman died, aged 71. Aug. 6, Chas. H. Dickinson, 64, died, his death following those of his wife and son Homer within a year. Aug. 11, Horatio N. Bidelman died, aged 83. Oct. 6, Harold Crawford, 18, was killed by the accidental discharge of his shotgun. Oct. 15, Alfred C. Sutherland died, aged 53.

1920—Jan. 5, Production commenced at the Homer furnace plant. Jan. 13, Mrs. Leonora Stansel died, aged 90. Feb. 13, Mrs. Thos. S. Osborn died, aged 74. Feb. 18, Theo M. Olson and Haven E. Claar were killed by a New York Central train at Batavia. Feb. 19, Ball & Son's planing-mill damaged \$7,000 by fire. March 28, Destructive cyclone south of city caused \$150,000 damage and deaths of Wm. Doubt and a Mr. Perkins. There were scores of buildings destroyed. Apr. 3, Mrs. Amanda Lane died, aged 88. Apr. 13, C. A. Spaulding died, aged 80. May 10, Mrs. Richard S. Biddle suicided. May 20, First airship delivery of goods here; Lee Bros. were the consignees. July 15, VanAken block \$55,000 fire, heaviest loss in history of city. July 18, Lawrence Chapman drowned at the Narrows. Oct. 7, Z. G. Osborn died, aged 87. Oct. 20, Andrew Kerr died, aged 62. Nov. 8, Christopher Spofford killed while hunting. Nov. 28, Dr. W. H. Baldwin was found dead in his office. Nov. 30, Dr. Frank G. Legg died, aged 66. Dec. 1, Mrs. Harriet Swaffield died, aged 77. Dec. 2, Roy Johnson accidentally killed by shotgun discharge.

1921—Jan. 10, Mrs. Minerva Holden died, aged 90. April 7, Farmers selling potatoes in Coldwater at 20 cents per bushel. May 1, Lincoln school building damaged \$20,000 by fire started by two young lads; firemen were seven hours subduing it. May 4, Mrs. E. D. Luedders died, aged 70. May 30, Chauncey R. Youngs, 22, suicided. June 9, High school graduated 57. June 20, Lucius M. Wing, former mayor and prominent financially, died; he was born here Feb. 27, 1840. June 26, The Armory was damaged about \$20,000 by fire, supposedly of incendiary origin. July 4, Big celebration; crowd estimated at 25,000. Sept. 11, John Boyer crushed to death in heavy gear wheels at the cement factory. Sept. 23, The Carle and Phelps cottages burned at Morrison's Lake with about 88,000 loss. Nov. 4, Mrs. W. H. Kelsey burned to death. Nov. 14, Maj. Geo. H. Turner died, aged 82. Nov. 22, City purchased a \$10,650 fire truck. Nov. 23, Mrs. A. C. Burdick died; she was born here 75 years ago.

1922—Jan. 27, Horace Kitchel died, aged 46. Feb. 13, Mrs. Sarah J. Pollock died, aged 76. April 19, Rev. J. C. Robinson died, aged 86. May 12, Charles T. Cornwell died, aged 100 years and 8 months. July 23, Samuel F. Smith suicided by cutting his throat; he was 67 years of age. Aug. 17, Big farmers' county picnic held in Coldwater; crowd estimated at 15,000. Oct. 13, Herman D. Keller killed by an overturning automobile in Florida; his age was 67. Oct. 18, Second vote on proposition to erect new \$140,000 school building; Yes, 562; No, 342. Oct. 22, Mrs. Frank F. McCort died, aged 49. Oct. 28, Burt E. Barlow suicided in Washington, D. C.; he was 42. Nov. 6, Wade Memorial Hospital opened. Nov. 15, Ory Odren, 48, suicided by hanging himself. Nov. 19, Mrs. Dr. Andrews died, aged 77. Nov. 21, Ground broken for the new high school building. Dec. 14, Thomas S. Osborn died, aged 77.

1923—Jan. 8, Albert A. Sherman died, aged 81. March 3, Mercury 62 in the shade, a record breaker for this date; 16 days later mercury stood at zero.

George W. Harding died, aged 78. March 21, Clarence L. Olds died, aged 70. March 22, Hon. Milo D. Campbell died, aged 71. Apr. 15, Rev. Henry P. Collin died, aged nearly 80; he was pastor of the Presbyterian Church over 25 years, commencing in 1878. Apr. 23, Wm. M. Jackson, 53, was killed by falling from the roof of a barn. May 7, Walter Gordon electrocuted by a live wire. May 21, Frank N. Williams died, aged 55. May 22, James Scott Warford died, aged 100. June 7, High School graduated 81. June 9, Henry C. Clark died, aged 80. June 13, Edwin Mansell died, aged 75. July 14, Destructive tornado visited the city. July 17, Rev. R. A. Wright died, aged 63. Aug. 6, O. W. Hoyt died, aged 91. Nov. 17, Mrs. Roy Birch shot her husband twice, nearly fatally, and suicided. Dec. 12, Dr. Fred H. Harris died, aged 48. Dec. 30, Aaron D. Milhan died, aged 81. During 1923 four wedded couples died: N. A. Reynolds, L. W. McCartney, S. P. Swain, A. M. Kyser and their wives.



WRECK OF THE CLARKE STORE

The building collapsed Oct. 6, 1913, while alterations were in progress. No one was injured, but the financial loss was about \$20,000.

1924—Jan. 13, Herbert A. Close died, aged 74. Jan. 23, Mrs. Agnes Gibson died in the house where she was born in 1845. Jan. 25, Robert J. Hamilton died, aged 66. March 17, Mrs. W. H. Milnes died, aged 49. April 10, Ernest D. Luedders, in business here 47 years, died, aged 78. May 4, Eldred Memorial Christian Church dedicated. May 5, Ex-Mayor Frank G. Sharp died, aged 68. June 19, H. Emery Weage, 37, died of burns received in an explosion of oil. July 21, Samuel Knauss died, aged 83. Aug. 31, Bartlett M. Fletcher died, aged 89; he had lived here 70 years. Samuel E. Brewer died; he was born here in 1839. Sept. 8, Mrs. Anne Donnelly died, aged 98. Oct. 16-18, Merchants' fair. Nov. 27, Champion Brass Works heavily damaged by fire. Nov. 29, County Treasurer Dottie Dickey Kimball died, aged 45.

1925—Jan. 17, Mrs. J. B. Shipman died, aged 79. Jan. 25, Harry R Saunders died, aged 63. Feb. 26, Judson B. Branch died, aged 71; he was in business here 50 years. March 25, Thomas Rhodes, famous drummer for over sixty years, died, aged 79. April 4, Ida D. Bennett, 71, suicided. April 15, Fred W. Moore died, aged 58. May 20, Mercury 90°; May 23, 29°, snow. June 11, High school graduated 90. Aug. 2, Mark J. VanAken died, aged 63. Sept. 4, Geo. W. Klock died, aged 79. Oct. 31, Mercury 14°. Dec. 2, Dr. B. R. Ferguson died, aged 71. Dec. 3, Lydia Ketchum killed by an automobile. Dec. 15, Patrick Leavy and Bessie Denbroek killed in an overturned automobile. Dec. 28, Frederick J. Dunks died, aged 90.

1926—Feb. 2, Adelman Page, 20, was robbed of \$20 and murdered. Feb. 7, Dr. Fred Sherman died, aged 68. March 31, Rev. Clinton S. Barnhart died, aged 83; his wife, 79, died five days later. April 17, Frank A. Brown died, aged 67. April 20, Dr. Newton Baldwin died, aged 74. July 1, City electric service extended to the Narrows, Country Club and Morrison's Lake. July 17, Frank W. Sawdey died, aged 73. July 18, Charles W. Bennett died, aged 88. Aug. 25, Mrs. Eunice A. Carleton died, aged 90. Sept. 12, Fr. Jas. P. Welsh closed his work as rector of St. Charles Catholic Church; he was succeeded, Oct. 23, by Fr. Edward P. Stanton. Sept. 19, Frank F. McCort died, aged 56. Oct. 10, Marian Davis, 17, killed in an automobile collision. Oct. 19, Wreck causing \$100,000 loss in the New York Central yards.

1927—Feb. 24, Mrs. F. H. Flandermeyer died, aged 45. March 2, Morris G. Clarke died, aged 72. Michigan Associated bought S. M. Telephone Co. July 3, Peter Fisher drowned after rescuing Beryl Butcher from the river. Aug. 7, Eugene M. Swatfield died, aged 67. Aug. 18, Carl V. Peterson was killed by falling from a railway train in Nevada. Aug. 29, Mrs. Sarah Moore died, aged 87. Sept. 25, R. J. Hall killed in an automobile collision. Oct. 12, Mrs. Nellie Osborn's store robbed of goods valued at \$3,000. Oct. 28, Ray R. Bailey died, aged 61. Nov. 6, Mrs. D. H. Wood died, aged 77. Nov. 10, Shoe Factory, financially wrecked late in 1926, resumed operations under M. T. Shaw management. Nov. 25, Jay H. Osborn died, aged 63. Nov. 27, Chas. Norton died, aged 97. Dec. 10, Clinton L. Ball died, aged 75. Dec. 20, The Coldwater Brass Company commenced operations.

1928—Jan. 27, Central States Utilities Co. (Gas Co.) sold to National Gas & Electric Corporation; fine modern plant erected, costing \$140,000. Feb. 22, Old "B" mill burned; built in 1867. April 2, Election—a landslide for the Young Men's Democratic ticket. May 11, Mrs. Hubert M. Green killed in an automobile collision. May 21, Tracy B. Morgan and Elmore D. Whitney killed by crossed wires. June 28, Cyrenus B. Schrontz died, aged 83. July 4, Edward Cunningham killed in automobile accident. Aug. 13, Mrs. Margaret Morey presented ten acres on Grand St. to the city as a public park. Aug. 31, John L. Curtis died, aged 75. Sept. 18, Capt. John G. Stepper died, aged 94. Oct. 1, Geo. Hudson fell from a Cement Co. dredge and was drowned. Oct. 31, B. F. Canright killed by an automobile. Dec. 11, Harry P. Woodward, in business here half a century, died, aged 68. Dec. 14, New rural fire truck.

1929—Jan. 30, Jas. D. Mosher died, aged 69. Coldest January in eleven years. Feb. 26, Frank E. Calkins died, aged 71. March 30, Chas. A. Gaines suicided. May 24, Leland Rains, an Iowa boy, killed while stealing gasoline from a parked automobile. June 16, Postmaster B. B. Gorman died, aged 75. July 1, Lester E. Rose, 82, a banker here over 50 years, died; his estate, over \$600,000, was the largest in the history of Branch County. Aug. 28, The Graf Zeppelin flew over the city on its 'round-the-world trip. Oct. 27, Charles L. Johnson, 80, was killed by a speeding automobile. Nov. 28, Homer furnace plant damaged \$150,000 by fire. Dec. 27, William Bryner, 18, was crushed to death under a dredging tractor.

1930—Feb. 5, Charles W. Chapman died, aged 77. Feb. 17-26, Mercury ranged from 40 to 68. Feb. 25, Dwight A. Bolster, 82, died; he was hit by an automobile. March 1, City out of debt, \$75,000 on hand, municipal property worth \$1,000,000. March 2, Henry H. Barlow died, aged 80. March 9, Chas. W. Moore, 61, suicided. Apr. 7, Coldwater's thirteenth chain store opened. Apr. 10, Mrs. Lenora Grinnell died at 98. June 6, Ralph Burch, 73, killed by a train. June 27, Henry L. Goss, 78, suicided. July 20, Chas. P. Conklin died, aged 78. July 27, Adolph Eisen died, aged 91. Aug. 24, Clarence VanBlarcum killed by the skidding of his car. Sept. 3, Mrs. Ralph E. Clarke died, aged 72. Sept. 22, End of extremely dry summer. Nov. 4, Geo. W. Collins died, aged 73. Nov. 29, Robert Watson died, aged 90. Dec. 13, Willis D. Smith, 29, killed in an overturned truck.

1931—Feb. 19, Mrs. Ann W. Treat died, aged 90. March 3, John R. Lucas was killed in his automobile by a railroad train. May 7, A. Sidney Upson died, aged 78. May 14, Dr. L. C. Hatton died, aged 84. June 29, Max C. Hilton was killed by lightning. July 12, City's new \$20,000 well completed. July 19, Herman P. Re died, aged 55. Aug. 13, A. R. Grove died, aged 91. Sept. 11, Mercury rose to 96°. Oct. 16, Chas. H. Bard died, aged 93. Dec. 12, Jesse and John Sperbeck killed by their automobile striking a culvert. Dec. 28, Scott McLane died, aged 78. Dec. 30, Clayton C. Johnson died, aged 67.

1932—Jan. 1, VanAken block burned again with heavy loss. Jan. 5, Dr. E. F. Gamble died, aged 61. Jan. 17, Erwin P. Feller suicided. Feb. 11, Mercury 63°, warmest ever known on this date. Hard times; ten vacant stores. March 26, A. A. P. Unangst died, aged 99. April 4, Samuel M. Treat died, aged 92. June 27, Dr. Wilbur A. Griffith died, aged 64. July 9, Dr. George H. Moulton died, aged 91. Nov. 3, Daniel E. Weage died, aged 74. Nov. 4, Louis K. Harding killed by the discharge of his own shotgun. Nov. 8, Election; Democratic landslide; prohibition voted out. Dr. S. R. Dull died, aged 60. Dec. 29, Mrs. Helen Holmes, 29, suicided.

1933—Jan. 22, John H. Buggie died, aged 82. Jan. 25, Edson J. Foster died, aged 65. Unusually warm; farmers plowing. Feb. 9, Twenty below zero. Feb. 14, Gov. Comstock closed Michigan banks. March 4, Frank Crull killed by an automobile. March 6, Sun and Star sold to News. April 3, Prohibition amendment voted out; city, 1620 to 820. June 22, Treat & Son's warehouse burned; loss, \$10,000. July 4, Celebration; 15,000 present. July 13,



VIEW ON WEST CHICAGO ST.

Coldwater is justly famous for her beautiful old shade trees, some them with trunks two and three feet in diameter

Wm. H. King died, aged 64. Sept. 20, Ernest H. Luedders died, aged 53. Sept. 27, Rev. T. J. A. Huegli died, aged 71. Oct. 15, Patrick H. Sweeney died, aged 69. Nov. 18, Dr. J. W. Martin died, aged 80. Nov. 20, William Juckett, 71, killed by an automobile. Dec. 12, City bought "A" mill property for \$3,000.

1934—Jan. 8, Municipal airport established. Feb. 12, Claude A. Olmstead died, aged 67. March 2, Henry C. Loveridge died, aged 77. April 15, Fred G. Hartley suicided. April 20, Co-Operative plant damaged \$25,000 by fire. Aug. 14, Dr. F. W. Stewart died, aged 73. Aug. 18, Mrs. Minnie Sloman's home looted; loss \$2,500. Aug. 19, James C. Jocelyn died, aged 81. Aug. 24, W. H. Wieand died, aged 89. Oct. 18, Henry Long suicided. Oct. 21, Mrs. Harriet Chandler died, aged 94. Dec. 1, Gladys Enos burned to death. Dec. 11, Clarence Smith was killed by jumping from a burning hotel. Deaths from automobile accidents: Jan. 20, John T. Jackson; June 3, Clayton J. Fillmore; Aug. 17, Sidney W. Shackleton; Oct. 6, Dean Papke; Nov. 7, Mrs. Theron Grove; Dec. 19, Mrs. Lawrence Fullerton.

1935—Jan. 30, Geo. L. Snyder died, aged 42. Feb. 22, W. H. McCort died, aged 59. Apr. 13, Nicholas Lopez was robbed of \$1,280. Apr. 25, Harold A. Tribolet died, aged 42. June 8, Dennis Clark, 76, suicided. June 18, Harry H. Lind died, aged 66. June 23, Herbert F. Lee died, aged 58. Aug. 3, S. M. Teachout died, aged 93. Sept. 8, Marion Loring suicided. Sept. 18, LeRoy Palmer died, aged 62. Sept. 19-21, Fall farm festival. Oct. 13, Jacob Nodell

died, aged 92. Oct. 22, City finished twelve blocks of new paving. Dec. 10, David Vogt died, aged 79. Dec. 13, Fred W. Fish died, aged 79.

1936—Jan. 11, Dr. W. W. Williams died, aged 44. Feb. 5, Frank C. Mooney died, aged 49. Feb. 21, Frank E. Knapp died, aged 67. March 5, Arthur E. Robinson died, aged 77. March 14, Mrs. Carrie Upson died, aged 64. April 11, Max Sprague, 34, suicided. April 16, Herschel Sawyer, 51, suicided. April 18, Bruce Strong died, aged 47. April 21, Mrs. E. R. Root died, aged 83. Apr. 27, Daniel S. Greenamyer died, aged 85. June 19, John Watson struck and killed by automobile. June 20, Olin Goodwin murdered by Joe Broadwell, 17, who within 48 hours was sent to prison for life. June 29, Geo. Metz killed in automobile accident. July 8-14, Mercury 100 to 106 every day. July 16, Judge Mark S. Andrews died, aged 65. Aug. 27-30, Centennial celebration and homecoming. Sept. 3, Otto Hildebrand killed by automobile. Oct. 23, Mrs. Margaret Upson Clarke died, aged 78. Oct. 30, Eunice L. Goodwin, 11, fatally burned when starting a fire. Nov. 16, Max Johnson, 54, suicided, Dec. 17, Mrs. Ned Clarke fatally injured in automobile accident. Dec. 25, James R. Elliott died, aged 60.

1937—Jan. 7, J. B. Perry died, aged 89. Jan. 12, Co. A called to Flint on account of labor riots. March 9, Slight earthquake. April 3, Ralph E. Clarke died, aged 78. April 5, Elmer E. Palmer died, aged 75. June 10, Ivan W. Dorsey died, aged 58. Sept. 4, A. L. Heimbach died, aged 73. Nov. 3, Milton W. Wimer died, aged 70. Dec. 3, Mrs. Carl Cummins died, aged 53. Dec. 28, Wade Memorial Hospital burned with \$60,000 loss.

During 1937 four Civil War soldiers died: Dr. D. H. Wood, L. L. Bosserman, Geo. Fetterly and L. E. Pierce. Five suicides: Mabel Friedrich, Wm. Horn, Ralph Morris, Ida Mitchell and Earl Boyer. Five deaths in automobile accidents: Mrs. M. D. Campbell, Bert Quimby, Raymond Loomis, Robert H. Elliott and Wm. Morehouse. Three deaths from kindling fires: Mrs. Walter Ernsberger, Wm. Borgert and R. H. Fidler.

1938—Jan. 9, Robert D. Hurst drowned while skating on the Coldwater River. April 4, Local option badly defeated in city and county. June 9, High school graduated 90. Aug. 7, Chas. A. Pollock died, aged 66. Oct. 1, Ledger Pierce and Lucile Nicola killed when their car struck a tree. Nov. 5, Close of warm period causing swelling lilac buds and second strawberry crop. Nov. 19, L. Alton Hutchins died, aged 59. Dec. 1, Mrs. R. L. Wade died, aged 61. Unusual building activity marked 1938. During the year four native born citizens died: H. P. Alger, 76, and Thurlow Titus, 78, who both died in the houses where they were born; F. T. Eddy, 78, and John Gamby, 83.

1939—Jan. 6, Fire damaged Armory Hall \$2,500. Jan. 12, Fred R. Farwell died from escaping gas. March 12, Serious ice storm. March 24, City Treasurer W. H. Simons died, aged 66. May 13, Raymond Shaffer killed when his motorcycle struck a tree. July 28, Ex-Mayor G. E. Kleindinst died, aged 70. Sept. 26, Harry G. Burgess, 27, killed when his car struck a tree. Nov. 7, City bought the old Bidelman livery property facing the public park and two adjacent residence properties for \$14,500 for a city hall site. Nov. 13, Glenn Warner, 30, killed by an automobile while riding a bicycle. Nov. 20, New hospital (Community Health Center) opened; the cost, \$234,000. Dec. 21, Dr. Geo. D. Vail died, aged 57. Dec. 23, Mrs. Amelia Grundy suicided. Dec. 26, Carroll Jacobs and Douglas Seeman burned to death in a truck accident. Dec. 28, Leon Powell, 25, suicided.

1940—March 13-20, Extremely icy; many minor accidents, two deaths on county roads. April 19, Vern Lincoln, 41, fatally injured when his automobile overshot a curve. April 20, Virgil Casey, 18, killed in auto collision. Aug. 26, Clark Cosier, his wife and son Benjamin all died from drinking radiator alcohol, supposing it to be "wine." Nov. 26, Mrs. Bessie Brayton killed in automobile collision. Dec. 20, Ernest Smith, 20, drowned in Messenger Lake. The year was marked by considerable building and other evidences of prosperity.

1941—Jan. 1, Leaman Clark died, aged 76; also Theron Grove, 88. Jan. 8, Mrs. Lavern Bowlby died, aged 53. Jan. 10, Astor C. Jacobs and Phyllis J. Ringler married. Jan. 15, Benedict Doll died, aged 88; also Mrs. Mabel Ewing, 53. Jan. 16, Mrs. Emmerett Lipps died, aged 90. Jan. 18, Ex-Mayor Chas. A. Conover died, aged 75; also Mrs. Cora Brown, 74. Jan. 26, Mrs. Nancy McCluer died, aged 84. Jan. 28, John H. Cheney died, aged 84. Helen Burleson and Rolland Bates married. Jan. 29, Lee Parker and Mabel McMullen married. Jan. 31, Mrs. E. C. Hilborn died, aged 62.

Feb. 1, Pauline Froh and H. E. Seydell married. Ellen Moore died, aged 52. Feb. 2, Mr. and Mrs. Mason George celebrated their 62d wedding anniversary. Feb. 3, Mrs. Lillah Jackson died, aged 73. Feb. 4, Jared L. Hickey died, aged 51. Feb. 6, Ramona Zinn and Robt. Nedele married. Feb. 7, Three deaths; Mrs. Chas. Gage, 71; Mrs. Lole Olmsted, 86; Benj. Kwaak, 68. Feb. 8, Vivian Sherman and Robt. Stanley married; also Harold Sissen and Barbara Smith. Hebert Lockwood died, aged 84; also Mrs. Harry Woodward, 74. Feb. 13, Carribell Russell died, aged 67. Feb. 14, John H. Evans died, aged 69. Feb. 15, Eleanor Kirkpatrick and Donald Tremper married; also Bettie Ensey and Floyd Clayman. Feb. 15, Lucile Hall and Kenneth Cavanaugh married. Feb. 18, Mrs. Flora Smith died, aged 78. Feb. 20, \$2,000 fire at milk condensary. Feb. 22, Genevieve Williamson and A. P. Hopp married; also Mrs. Mollie Bates and Jos. Stehlik. Feb. 28, Marie DeClute and Guy Logan married.



COLDWATER POSTOFFICE BUILDING

March 1, Charlotte Lloyd and Robt. Pitcher married. March 10, Mrs. Cora Ball died, aged 77. Home Defense Guards organized with Ward Hilborn as captain. March 12, Mrs. Chas. F. Card died, aged 83. March 13, Mrs. Elizabeth Hunt died, aged 86; also Mrs. Marinda Chapman, 81. March 15, Frank Kulaski died of acute alcoholism. March 17, Only zero morning of the winter. March 18, Mrs. J. B. Branch died, aged 88; also A. D. George, 82. March 20, Rev. S. W. L. Scott died, aged 76; also Ratio V. Becker, 73. March 21, Proposition to build new \$138,000 school building defeated, 926 to 225; gymnasium plan by 915 to 240. March 22, Mrs. Elizabeth Brott died, aged 81. March 27, Mrs. Mae Stoip died, aged 43; also Sherman Richardson, 76. March 29, Mrs. E. J. Odren died, aged 48.

April 5, Mr. and Mrs. H. E. Withington celebrated their 60th wedding anniversary. Jane Tyler and Olen Dally married; also Elizabeth Newell and Elmer Tomson. April 7, Clayton Russell and Gladys Clark married. Spring election: City officers all Republican again. April 12, Ruth Hoegli and Robt. Kollmorgen married. April 13, Warmest Easter on record; mercury 87. Mrs. Lucy Downs died, aged 86. Mabel Mains and Dr. Robt. L. Wade married; Sherwood Wakeman and Helen Kohlar married. April 14, Recently organ-

ized Home Defense Guards succeeded by new company of state troops with Fred Kaiser as captain. April 19, Pauline Doll and Fenton Daniel Jr. married. April 22, Fortnightly 50th anniversary banquet. April 24, L. S. Daniels died, aged 97; last member of the local G. A. R. post. April 25, 26, Hobby fair. April 26, Lucile Fullerton and Garold Zelt married. April 27, Mr. and Mrs. Geo. W. Payne celebrated their 50th wedding anniversary. April 29, Anne Re and Walter McGargyle married.

May 2, Wm. J. Sullivan died, aged 58. May 5, "Youth administration" of the city for a day; Mayor, Michael Service; clerk, Mary Ann Corey; treasurer, Edna Lytle. Franklin C. Morey died, aged 82. May 7, Jas. Avery died, aged 68. May 8, T. H. B. Ruthrauff died, aged 83; also Starr Corless, 87. May 9, Gabriel F. Brook died, aged 75. May 10, Ralph Wood and Ida Whitt married. May 12, Mrs. Mary Randall died, aged 81. May 15, Mrs. Sarah Smith died, aged 64. Dorothy Lint and Carl Harmon married. May 16, Frank Brace died, aged 79. May 24, Andrew Paradine died, aged 65. Robt. Livermore and June McGinty married. May 28, Margaret Warkoczeski and Burl Poling married.

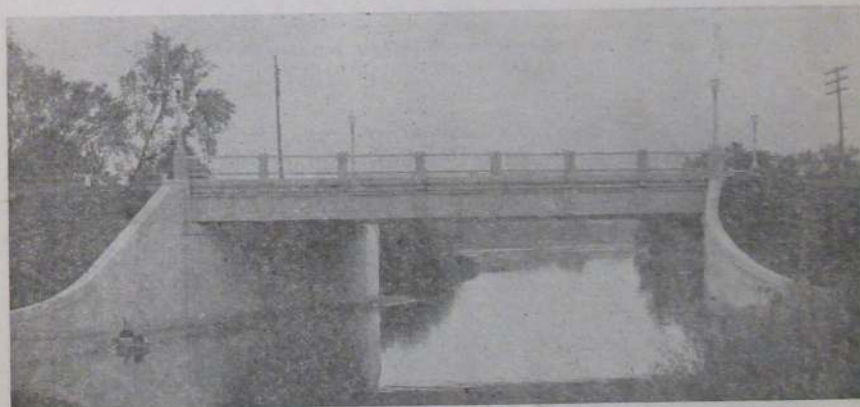

VETERANS' DRIVE BRIDGE

This handsome bridge, spanning the Coldwater River at Oak Grove Cemetery, eliminates several bad curves on Highway 112

June 11, N. C. Kimble died, aged 68. June 12, High School graduated 109. Marjorie VanAken and Jas. Vaughan married. June 14, Mrs. Eliza Pierce died, aged 97. Frances Culp and Con Soule married. June 15, Collette Truesdell and Russell Purner married; also Mrs. Jessie Feas and Ford Ferguson. June 18, Albert E. Rogers died, aged 62. June 19, Mrs. Katherine Smith died, aged 76. Grace Brinson and Chas. Fiske, Ethel Brinson and Edward Wood married. June 20, Mrs. Ina Chandler died, aged 74. June 21, Maxine Linn and Geo. Canfield married; also Lyman Bridges and Helen Lambe. Chas. A. Young died, aged 61. June 22, Georgia Wilson and Geo. Bitz Jr. married. June 24, Mr. and Mrs. J. H. Clement celebrated their 50th wedding anniversary. June 28, Arthur G. Lyon died, aged 60; also Mrs. Kate Conklin, 85. June 29, Isaac Eckert died, aged 87.

July 2, Mrs. Esther Steffey and John Isatala married. July 5, Eleanor Lowry and Robt. Rich married. July 7, Jay H. VanAken and Mrs. Bess Conway were married. July 9, Ann M. Ball died, aged twenty. July 10, Elizabeth Hurley and Geo. Fall married. July 11, Mrs. Eva Cook died, aged 83. July 12, Mark S. Andrews Jr. and Ruth Wentworth married. July 15, Carl J. Martin died, aged 61; also Chas. W. Hibbs, 82. July 19, Mrs. T. H. B. Ruthrauff died, aged 77; also Mrs. Bessie Newman, 73. July 22, Mrs. Lucy Adams died, aged 87. July 23, Mrs. Amanda Unangst died, aged 97. July 26, Mrs. Geo. W. Worden died, aged 81. July 27, Mrs. Mary Davis died, aged 86. July 30, Guy L. Bayes died, aged 53. July 31, Chas. Carroll died, aged 94. July 24-31, Hot week; mercury in the 90's every day.

Aug. 1, Wm. T. Stansell died, aged 83. Aug. 2, Ann Vinton and Robt. Shaw married. Announcement of marriage of Barbara Watson and John E. Symons Dec. 2, 1940. Aug. 3, Daisy Johnson and Benj. Wolfe married. Aug. 6, Dr. H. R. Weidner and Luceille Rapp married. Aug. 8, Wm. Latta and Lyle Shubert killed in auto accident. Aug. 9, Donald Payne died, aged 8. Aug. 10, Helen Bowman and Percy Taylor married. Aug. 11, Drouth of several weeks broken by heavy rain. Frank D. Hayes and Mrs. Lulu C. Coak married. Aug. 19, Ex-Mayor S. D. Strong died, aged 79. Aug. 20, Mrs. Florence Elyea died, aged 74. Aug. 23, Rev. M. W. Duffey died, aged 69. Aug. 24, Private airplanes numbering 129 visited the Coldwater airport. Aug. 26, Mr. and Mrs. G. E. Sanders celebrated their 50th wedding anniversary. Aug. 30, Cyril Heilemann and Alberta Bonneville married; also Viola Carpenter and Richard Swihart.



BIRDEYE VIEW

From the tower of the Lincoln School building, showing an area in the exact center of the city

Sept. 6, Helen Lees and Richard Gringhuis married. Sept. 8, Mrs. Ezilda Watson and Edward C. Hilborn married. Sept. 10-13, Four-H Fair. Sept. 13, Bessie Holway died, aged 45; Miss Holway left practically her entire estate—a very substantial amount—to the Baptist Church of Coldwater. Sept. 15, The city school enrollment beats all records, totaling 1,557. Sept. 22, Jas. M. Aiken died, aged 68. Sept. 25, Phyllis Zinn and Robert Mahaffey Jr. married. Sept. 28, Mrs. Marie Strong died, aged 44. Sept. 29, Fred Gresley died, aged 70. Sept. 30, Fire in Hotel Grant.

Oct. 3, Mrs. Nettie McEndarffer died, aged 78. Oct. 5, Temperature rose to 78. Ralph Drake died, aged 71. Duane McKee and Marie Archambeau married. Oct. 6, Defense training school opened at 14 North Monroe Street to teach metal welding, also repairs and maintenance of autos and trucks. Oct. 8, James DeFrate fell dead at his machine in the Brass Works. Grace Harvey and Gilbert Nightswarder married. Oct. 11, Grace Milnes died, aged 59. Edwina Gridley and Leroy Guise married. Oct. 13, Fiftieth wedding anniversary of Mr. and Mrs. J. B. Murphey. Oct. 14, Mrs. Lydia Casebeer died, aged 90. Oct. 18, Bernard Fillmore and Lucille Parshall married. Oct.

19, Corless Hungerford and Lois King married. Oct. 25, Olive Seiler and Clement Malovey married. Oct. 26, Elizabeth Howard and Robert Berkey married. Oct. 27, Chas. W. Witt died, aged 57. Oct. 31, Mrs. Harvey Hilliar, 25, killed in automobile collision.

Nov. 1, Mrs. Thos. McCarthy, 26, died of injuries sustained in auto accident. Nov. 3, Night school opened. Peter Vasil was found dead in his shoe shop. Nov. 5, Chas. F. Card died, aged 88. W. Glenn Cowell, 67, was killed in automobile collision. Nov. 6, Leroy Young died, aged 71. Nov. 7, First snow flurry. Frank K. Martin, Jr., and Bette York married. Nov. 8, Fiftieth wedding anniversary of Mr. and Mrs. John Master. Mrs. Mabel Jones and Chas. Whitecomb married. Nov. 14, Ollie Bridges died, aged 59. Rodney Rupright and Charlotte Smith married. Marion Boyer and Bert Auten married. Nov. 16, George L. Ball died, aged 60. Nov. 17, Mrs. Dell Howard



THE LATE W. GLENN COWELL

died, aged 84. Nov. 18, Chas. Snowberger and Nellie Houlton married. Nov. 20, Robt. Knepper and Ethlyn Tompkins married. Nov. 22, Frederick Strauss died, aged 73. Nov. 23, Herman Carls died, aged 74; also Mrs. Mary Braun, aged 85. Nov. 24, Gardner P. Barnard died, aged 85; also Frank C. Allen, aged 72. Nov. 25, Edward R. Crandall died, aged 87. Nov. 27, Mrs. Della Evans and Earl Garmire married. Nov. 28, "Blackout" observed. Rennie Cooper, 67, suicided. Mrs. Lydia Thornton died, aged 81. Nov. 29, Thos. Dobsen and Bernice McDonald married.

Dec. 1, Irene Roman and A. C. Munday married. O. D. Chapman's store robbed of \$1,500 worth of jewelry. Frank Purdy and Grace Tyler seriously injured in automobile collision. Dec. 2, Jas. Hickey's home destroyed by fire. Dec. 4, Joseph W. Whaley died, aged 74. Dec. 6, Mrs. Sarah Clark died, aged 68; also Mrs. Hattie Clark, aged 72, and Mrs. W. D. Fulk, aged 58. Rodney Albright seriously injured by falling with a lofty electric pole. Doris Paul and Albert White married. Dec. 7, Wm. S. Lockwood died, aged 73. War with Japan began. Lorraine Herring and Claude Rasey married. Melbert and Blendena Hopkins were re-married after 10 years' separation. Dec. 10, Mrs. Retta VanNuys and Shirley Baetlet married. Dec. 14, Mrs. Caroline Bornstein died, aged 86. Dr. L. I. Gist, 46, was killed by the explosion of a boiler in his newly built office building. Dec. 15, E. L. Wagoner died, aged 75. Josephine Tubbs and Harry Whitman Jr. married. Dec. 20, Elizabeth Pellett and Donald Phillips married. Dec. 22, Mrs. Lucena Abramson died, aged 72. Dec. 25, Helen Walters and Geo. Ogden married; also Eleanor Wood and Harold Everhard. Dec. 27, Ruth Cramer and Cecil Frantz married; also Phyllis Milliman and Clarence Smith. Dec. 28, Patricia Hawkins and Alan Elehler married. Dec. 30, Mrs. Alton Fox died, aged 70. Dec. 31, Close of a rarely mild December.

FACTS ABOUT COLDWATER

No city indebtedness.
 A good daily newspaper.
 Numerous mills and factories.
 Handsomest city in Michigan.
 Altitude, 982 feet above sea level.
 Over 40 miles of cement sidewalks.
 Assessed valuation over \$5,000,000.
 Perfectly equipped 62-bed Hospital.
 Population, about 8,000; colored, 37.
 Beautiful business section, solidly built.
 Coldwater River skirts the city on the west.
 Located on the great New York Central Fast Mail line.

Free public library building, containing 18,000 volumes.
 Broad, level streets, shaded by maple, elm and oak trees.
 Complete sewerage system, also system of storm-water sewers.

Fine postoffice building, erected by the Government; cost, \$52,500.
 Extensive system of water-works and electric light, municipally owned.
 Efficient fire department, thoroughly equipped with modern apparatus.

Lovely parks: Water Works Park has facilities for picnics and sports.
 Many beautiful lakes, with fine fishing and boating, within short distances.
 Cement and brick paving in business section and most of residence section.

Has the State Home and Training School for children, formerly State Public School.

A prosperous, thrifty city, surrounded by the finest agricultural country. Bank deposits, well over three million dollars.
 Six large, modern school-houses, eleven churches, spacious and handsomely appointed Masonic Temple, a fine \$40,000 courthouse, \$25,000 Elks' Temple, \$50,000 theatre, \$45,000 armory.

POPULATION

Following are the census reports for Coldwater for the years given:

1864.....	3,977
1870.....	4,381
1874.....	4,330
1880.....	4,681
1884.....	5,099
1890.....	5,247
1894.....	5,269
1900.....	6,216
1904.....	6,225
1910.....	5,945
1920.....	6,114
1930.....	6,735
1940.....	7,343

BY WARDS

	1890	1900	1904	1910	1920	1940
1st.....	1,383	1692	1617	1563	1662	1929
2d.....	1,459	1722	1826	1874	1944	2122
3d.....	1,283	1514	1550	1396	1387	1627
4th.....	1,122	1288	1232	1112	1121	1665

BRANCH COUNTY

1837.....	4,016
1840.....	5,715
1850.....	12,472
1854.....	15,724
1860.....	20,981
1870.....	26,225
1880.....	27,941
1884.....	27,631
1890.....	26,791
1900.....	27,811
1904.....	26,397
1910.....	25,605
1920.....	23,997
1930.....	23,950
1940.....	25,845

MICHIGAN

1800.....	551
1810.....	4,762
1820.....	8,896
1830.....	31,639
1840.....	212,267
1850.....	397,654
1860.....	749,113
1870.....	1,184,282
1880.....	1,636,937
1890.....	2,093,889
1900.....	2,420,982
1910.....	2,810,172
1920.....	3,668,412
1930.....	4,842,325
1940.....	5,236,106

SAMES IN THIS DIRECTORY

1915.....	6,110	1931.....	7,081
1917.....	6,147	1933.....	7,243
1919.....	5,990	1934.....	7,409
1920.....	6,446	1935.....	7,512
1921.....	6,563	1936.....	7,583
1923.....	6,954	1938.....	7,543
1924.....	7,139	1939.....	7,780
1926.....	7,222	1941.....	8,211
1928.....	7,139	1942.....	8,351

SUPERINTENDENTS OF THE STATE PUBLIC SCHOOL, NOW HOME & TRAINING SCHOOL

APPOINTED

Zelotes Truesdell.....	March 13, 1874
Lyman P. Alden.....	June 21, 1875
John N. Foster.....	May 9, 1883
Wesley Sears.....	June 20, 1887
Chauncey F. Newkirk.....	Sept. 1, 1889
W. H. Wieand.....	Oct. 7, 1891
A. N. Woodruff.....	July 9, 1893

APPOINTED

A. J. Murray.....	Sept. 1, 1895
John B. Montgomery.....	Dec. 15, 1897
Dr. A. W. Ives.....	May 15, 1923
H. A. Hamp.....	Sept. 25, 1924
Katharin Ostrander.....	March 11, 1925
Clarence F. Ramsay.....	April 28, 1927
Dr. Harry Schneider.....	Oct. 1, 1935

COLDWATER'S NONOGENARIANS

Mrs. Carrie Cramton, 25 W. Wash. 95
 Mrs. Augusta Plandermeier, 18 N. Jef. 91
 Mrs. Fannie Newberry, 106 Grand. 94

Oliver Olinger, 76 Pierson..... 91
 Fred Sutter, 43 Perkins..... 96

NOTABLE DATES IN THE HISTORY OF COLDWATER

- | | |
|--|--|
| 1821—Indians sold this region to whites. | 1876—Baw Beese disaster. |
| 1822—First trading post established. | 1881—Armory Hall and other incendiary fires. |
| 1829—County was laid out. | 1882—Telephone introduced. |
| 1830—First (log) house built. | 1886—E. R. Clarke library dedicated. |
| 1831—Village platted; county seat at Branch. | 1887—County first adopted local option. |
| 1837—Village incorporated. | 1888—New court-house completed. Electric street lights introduced. |
| 1839—First schoolhouse erected. | 1890—Central school building burned. Water-works system built. |
| 1840—Last of the Indians removed. | 1892—Free mail delivery introduced. |
| 1842—Coldwater became county seat. | 1897—Last county fair (series of 1852). |
| 1848—First court-house erected. | 1898—First street paving. |
| 1849—Telegraph line reached here. | 1900—Rural mail delivery began. |
| 1850—First railroad train arrived. | 1905—New city charter became law. Sanitary sewers established. |
| 1852—First county fair. | 1909-10—Eighty-two days' sleighing. |
| 1854—Oak Grove Cemetery founded. | 1910—New postoffice building opened. |
| 1861—City incorporated. | 1917—New \$45,000 Armory erected. |
| 1864—Cold New Years; 32 below zero. | |
| 1871—Mansfield railroad started. | |
| 1874—State Public School opened. | |

CIVIL WAR VETERANS

Coldwater and vicinity gave over 500 soldiers in the Civil War. After nearly 77 years, only one of those who returned from the war is still living:

Frederick Sutter, now in his 97th year

WORLD WAR GOLD STAR HONOR ROLL OF BRANCH COUNTY

The following Branch County boys gave their lives in the World War:

George P. Adams	Stephen E. Herman	Ernest P. Rex
Claude W. Alderman	Ray C. Hilton	Geo. Q. Rice
Harold Berger	Floyd Holcomb	Eugene E. Richardson
Edwin R. Bennett	Richard Hower	Ralph V. Robbins
Joe W. Bohacz	Leonard Johns	Harold A. Robinson
Charles D. Boley	Frank Johnson	Shirley J. Salts
Charles R. Burr	Eldridge G. King	Harry L. Sherman
Ralph R. Carr	Frank C. Kostielny	Arthur L. Sloman
Roy B. Cass	Michael J. Losinski	Frank C. Sullivan
Clyde C. Clinefelter	Fred E. Luce	Myles Swain
C. Morris Cockle	Delbert Lupold	Harold Thomas
John Couant	Dominick Monoeke	Harry T. Watkins
Joseph A. Demorest	Tony Monoeke	Henry Watson
Edward C. Dunn	Vere Mowry	Harvey Wendorf
George B. Gilchrest	Paul H. McKenzie	Irvin Zimmerman
Harry Grinnell	Robert L. Nichols	Fred Zurbrugg
Timothy W. Greely	C. Rodney Parker	
Cyril Henry	Cornelius G. Pfirman	

CAPTAINS OF COMPANY "A" FROM 1871 TO 1941

Harlow E. Macarey.....Temporary	Frank D. Newberry (2d term).....1895
George H. Turner.....1871	Edward D. Legg.....1899
Clarence L. Hunter.....1873	Fred E. Ferguson.....1904
Chas. N. Legg.....1877	Edward D. Legg (2d term).....1905
Frank D. Newberry.....1880	Albert J. Fiske.....1907
Norman A. Reynolds.....1886	Mark S. Andrews.....1908
William Mix.....1889	Richard G. Bishop.....1910
Wm. Ehrle.....1889	Roscoe L. Graves.....1917
Chas. S. Stuart.....1890	Leland E. Wheeler.....1923
Jas. B. Smullen.....1894	Frank M. Murphy.....1931
L. D. Hickey.....1895	

An Abstract of the Principal Ordinances of the City of Coldwater

- Ashes must not be deposited in any street or alley. Penalty, not over \$50.
- Automobiles must not be driven over 20 miles per hour in the business district and 25 miles in residence sections. (State law.)
- Awnings must hang at least eight feet from the sidewalk.
- Beer may be sold only from seven in the morning to midnight.
- Bells cannot be rung in the business section. Fine, not over \$50.
- Bicycles must not be ridden on the sidewalks on Chicago St. from Jackson to Hudson, on Monroe St. from Pearl north to the telephone office, nor on Hanchett St. from Pearl to Harrison. Sidewalk speed limit, eight miles per hour. Every bicycle must have a bell or horn. Lamp or lantern required at night.
- Bills or notices must not be posted on telephone or electric light poles.
- Chickens or poultry must not run at large. Penalty, \$50 fine or thirty days' imprisonment, or both.
- City water; Sprinklers must not be used on lawns or gardens from 10 p. m. to 4 a. m.; street sprinkling permitted at any time.
- Disturbers of religious meetings may be fined \$30 or jailed for 30 days.
- Drunkenness is punishable by \$25 fine, thirty days in jail, or both.
- False alarm of fire is punishable by \$5 to \$50 fine.
- Fire escapes must be placed on all buildings three stories high.
- Fireworks cannot be used at any time; this is state law.
- Fishing from bridges is prohibited.
- Fly prevention: From Apr. 1 to Oct. 31, business places must deposit garbage in water-tight receptacles; all fruits and meats must be kept fly-tight. Householders must not let garbage or kitchen slops stand more than two days. The third week in April is general clean-up week.
- Gambling with dice, cards, machines or lotteries is finable, not over \$300.
- Guns or pistols cannot be fired within the city limits.
- Inmates, visitors or owners of disorderly houses are subject to \$100 fine.
- Meats sold in the city must have been slaughtered in a licensed abattoir and officially inspected.
- Milk dealers are under rigid sanitary restrictions. License fee, \$1 yearly.
- No horse, mule, cattle, hog, goat or goose may run at large on the streets.
- Peddlers cannot sell on any street, alley or park, but may sell from door to door on payment of \$2 per day, \$10 per month, or \$50 per year. No charge for peddling fresh foods of one's own production from door to door.
- Salaries: Clerk \$1800, street commissioner and city engineer \$2100, marshal \$1500, treasurer \$1100, attorney \$600, meat and milk inspector \$600, firemen \$220 (chief \$400); supt. electric light and water, \$3790; engineer at waterworks, \$2,640; city librarian, \$1,500; cemetery sup't, \$1,500. Mayor, aldermen and members of the various boards receive no pay.
- Sidewalks can be built of cement only.
- Signs or goods displays must not project more than three feet from the building.
- Skunk pelts cannot be kept within the fire limits.
- Smokestacks must be high enough to carry smoke above nearby buildings.
- Spitting on sidewalks, in parks, or on public stairways is finable, up to \$50.
- Sunday: Games and public diversions are not prohibited. Stores may be open from 9 a. m. to 9 p. m.; hotels and restaurants, no restriction; ice cream parlors, 9 a. m. to 12 p. m.; "movies," 2 to 12:00 p. m.; billiard halls must remain closed.
- Toilets within the fire limits must be connected with the public sewer.
- Tree branches must be kept trimmed to within eight feet of the sidewalk.
- Vehicles for public hire must be licensed at \$5 each per year. Fare must not exceed 50 cents between points inside the city.
- Venders of unwholesome food may be fined \$75 or jailed for sixty days.
- Penalties range from \$5 to \$300 fine or jail sentence, or both. Persons convicted of ordinance violation may be compelled to do street work, wearing ball and chain.

PASTORS WHO HAVE SERVED COLDWATER CHURCHES
AND THE YEARS OF THEIR APPOINTMENT

METHODIST		W. L. Gelston.....1905	Jas. P. Welsh.....1919
Wm. Sprague.....1832	Geo. E. Barnes.....1907	Edward P. Stanton.....1926	
Henry Colclazer.....1833	Donald MacCluer.....1913	WESLEYAN	
E. C. Garrett.....1834	H. W. Jerrett.....1920	Calvin Sawdey.....1844	
Richard Lawrence.....1835	Thomas Baxter.....1924	A. S. Rogers.....1845	
Peter Sabin.....1836	Wm. N. Vincent.....1929	Wm Barrows.....1846	
J. F. Davison.....1838	Herbert G. Hurrell.....1932	A. W. Curtis.....1847	
Roswell Parker.....1839		Calvin Sawdey.....1849	
John Ercanbrack.....1841	BAPTIST		
Wm. Sprague.....1844	Reuben Graham.....1835	A. B. Cobb.....1852	
Isaac Bennett.....1845	W. B. Brown.....1838	Calvin Sawdey.....1854	
John Ercanbrack.....1847	John Southworth.....1840	E. Kirtland.....1856	
J. E. Parker.....1848	James Davis.....1842	S. B. Smith.....1858	
Peter Sharp.....1849	J. A. Keyes.....1844	M. B. Wilsey.....1862	
Elijah Crane.....1850	O. C. Comstock.....1845	H. W. Wright.....1863	
J. Summerville.....1851	A. P. Tucker.....1848	G. A. Olmstead.....1864	
F. B. Bangs.....1853	F. O. Marsh.....1850	R. H. Ross.....1865	
Harrison Morgan.....1855	E. J. Covey.....1853	A. W. Curtis.....1867	
Norman Abbott.....1857	A. A. Ellis.....1857	Beckwith.....1869	
W. C. Comfort.....1858	Edwin Eaton.....1858	H. C. Hulbert.....1870	
A. L. Crittenden.....1860	E. Curtis.....1866	W. P. Martin.....1872	
Israel Cogshall.....1861	N. Pierce.....1868	H. D. Inman.....1873	
D. R. Latham.....1862	W. T. Lowry.....1871	R. H. Ross.....1875	
Jos. Jennings.....1863	J. H. Donnelly.....1882	W. T. Williams.....1877	
J. W. Robinson.....1865	J. H. Groff.....1884	L. Stowell.....1879	
Elias Cooley.....1868	J. P. Phillips.....1886	H. A. Day.....1880	
W. H. Pearce.....1871	E. O. Smith.....1890	T. C. Fisher.....1883	
A. A. Knappen.....1873	B. Otto.....1894	Pifer.....1885	
Isaac Taylor.....1874	C. F. Vreeland.....1897	C. L. Preston.....1886	
Israel Cogshall.....1875	L. D. Hall.....1900	D. D. Martin.....1887	
J. I. Buell.....1877	M. A. Graybiel.....1902	E. Preston.....1889	
A. P. Moors.....1879	F. B. Bachelor.....1907	Joel Martin.....1890	
D. F. Barnes.....1882	C. S. Burns.....1910	J. B. Sellick.....1891	
H. M. Joy.....1885	G. C. Lamont.....1915	C. M. Duryea.....1897	
W. A. Hunsberger.....1886	C. R. Osborn.....1919	J. W. Ayling.....1900	
James Hamilton.....1890	W. L. Sharp.....1922	W. S. Phillips.....1901	
Wm. Denman.....1893	E. A. Kelford.....1924	E. T. Gray.....1902	
A. M. Gould.....1895	J. H. Vatcher.....1930	A. W. Hall.....1908	
W. L. Barth.....1896	Hugh C. Crouch.....1935	S. A. Manwell.....1909	
W. I. Cogshall.....1897	G. C. Lauden.....1940	A. J. McPherson.....1912	
W. P. French.....1898	EPISCOPAL		
L. E. Lennox.....1900	Geo. Willard.....1848	Walter Rathbun.....1918	
F. A. Chapman.....1904	G. M. Skinner.....1855	G. L. Densmore.....1919	
Louis DeLamarter.....1908	H. Safford.....1860	Florence Sell.....1920	
R. E. Mender.....1910	Jos. Wood.....1863	A. R. Merrill.....1922	
R. A. Wright.....1916	J. W. Ray.....1866	D. A. Manker.....1923	
C. W. Mackenzie.....1923	G. P. Schetky.....1869	D. G. Hodgins.....1927	
W. G. Flowerday.....1929	H. Safford.....1870	Gerrit Visser.....1931	
Wm. W. Slee.....1931	H. J. Cook.....1875	E. W. Zuber.....1939	
M. W. Duffey.....1937	H. Hughes.....1886	FREE METHODIST	
J. C. DeVinney.....1940	H. Sowerby.....1895	John Ellison.....1866	
PRESBYTERIAN		W. D. Bishop.....1867	
C. W. Girney.....1837	A. S. Murray.....1907	J. A. Wilson.....1868	
Louis Mills.....1842	C. B. Blakeslee.....1912	W. W. Warner.....1870	
S. C. Hickok.....1844	J. Hewitt.....1915	L. T. Frink.....1872	
E. P. Marvin.....1848	G. S. A. Moore.....1919	A. Omans.....1873	
O. W. Mather.....1851	C. K. Thomson.....1921	James Linn.....1874	
G. S. Goodman.....1853	C. Arch Hopper.....1939	Thomas Riley.....1875	
H. C. Hovey.....1860	CATHOLIC		
G. L. Foster.....1863	J. Kindikens.....1856	George Windust.....1877	
W. C. Porter.....1865	Fr. Richaert.....1860	O. Barfell.....1879	
J. G. Jones.....1872	C. Korst.....1867	J. Lawrence.....1880	
H. P. Collin.....1878	J. J. Gore.....1900	A. B. Mathewson.....1881	
	D. A. Hayes.....1906	G. W. C. Smith.....1882	
		H. Simpson.....1884	
		H. H. Cannon.....1885	

S. A. McGee	1886
P. E. Vincent	1888
John Ellision	1889
Wm. Cochran	1890
L. H. Mulholland and F. L. Baker	1891
C. C. Omans	1893
F. E. Armstrong	1895
C. W. Miller	1896
P. E. Vincent	1898
R. L. Seamehorn	1900
C. D. Paige	1902
Lewis Cottrell	1903
J. R. Poet	1905
F. P. Russell	1906
J. G. Anderson	1908
Wm. Rennie	1911
D. M. Wells	1913
B. F. Hitchcock	1916
C. W. Miller	1917
H. Voorhes	1920
W. E. Hosmer	1921
W. F. Abbott	1924

D. J. VanAntwerp	1927
Monroe Williams	1930
Leon D. Voorheis	1931
W. C. Muffitt	1934
R. B. Cox	1936
E. A. Cutler	1938
D. M. Wells	1939
R. E. Hopusch	1941

LUTHERAN

H. Speckhart	1861
J. Hahn	1865
F. Hauser	1878
M. Toewe	1884
A. Roeder	1891
C. J. Homan	1904
O. A. Stamm	1907
E. H. Felten	1910
R. F. Mallon	1920
Adolph G. Berg	1922
Theodore J. Huegli	1925
Herbert C. Kaas	1934

CHURCH OF CHRIST

A. N. Cooper	1909
Walter R. Cady	1910
N. B. Robbins	1911
S. G. Rothermel	1912
J. H. Cargill	1913
J. I. Wheeler	1915
C. M. Keene	1916
J. T. Bridwell	1920
W. S. Mesnard	1924
A. Carroll Shaw	1925
K. Earl Voiles	1929
Herbert G. Hurrell	1931
John D. Hull	1933
W. B. Cundiff	1935
Wm. Oeschger	1937

LATTER DAY SAINTS

S. W. L. Scott	1887 & 1930
Starr A. Corless	1922
E. R. Carter	1935
S. W. L. Scott	1939
W. W. Johnson	1940

MICHIGAN LEGAL HOLIDAYS

Jan. 1	New Year's Day
Feb. 12	Lincoln's Birthday
Feb. 22	Washington's Birthday
May 30	Memorial or Decoration Day
July 4	Independence Day
First Monday in September	Labor Day
Nov. 11	Armistice Day
Thanksgiving	Last Thursday in Nov.
Dec. 25	Christmas
Election days	Saturday afternoons.
Legal holidays falling on Sunday are observed on Monday	

WEDDING ANNIVERSARIES

First	Paper or Cotton
Second	Straw or Paper
Third	Candy
Fourth	Leather
Fifth	Wooden
Seventh	Floral or Woolen
Tenth	Tin
Twelfth	Silk and Linen
Fifteenth	Crystal
Twentieth	China
Twenty-fifth	Silver
Thirtieth	Pearl
Thirty-fifth	Coral
Fortieth	Emerald
Forty-fifth	Ruby
Fiftieth	Golden
Sixtieth (and seventy-fifth)	Diamond

LEGAL WEIGHTS PER BUSHEL

Apples	48	Oats	32
Beans	60	Onions	54
Beets	56	Parsnips	50
Carrots	50	Peaches	48
Coal, hard	80	Potatoes	60
Coal, soft	80	Salt	56
Corn, shelled	56	Sweet potatoes	56
Corn in the ear	70	Turnips	58
Grapes	48	Walnuts	50
Hickorynuts	50	Wheat	60

CENSUS FIGURES

TOWNSHIPS

	1940	1920	1910	1900
Algonsee	1132	1078	1281	1265
Batavia	880	858	1019	1133
Bethel	978	1025	1246	1328
Bronson (incl. city)	2738	2129	1946	2323
Butler	850	996	1114	1169
California	688	733	870	922
Coldwater (ex. city)	1406	1314	1325	1361
Gilead	519	653	729	813
Girard	1077	993	1122	1235
Kinderhook	516	522	587	623
Matteson	856	878	982	1067
Noble	409	443	502	604
Ovid	876	730	891	969
Quincy (incl. vil.)	2332	2213	2407	2781
Sherwood (incl. vil.)	982	1095	1216	1256
Union (incl. vil.)	2263	2223	2423	2746

INCORPORATED TOWNS

	1940	1920	1910	1900
Bronson City	1871	1257	1029	1176
Coldwater City	7343	6114	5945	6216
First Ward	1929	1662	1563	1692
Second Ward	2122	1944	1874	1722
Third Ward	1627	1378	1396	1514
Fourth Ward	1665	1121	1112	1288
Quincy Village	1333	1251	1347	1563
Sherwood Village	281	250	346	366
Union City Village	1339	1256	1340	1514

1940	1920	1910	1900
------	------	------	------

Branch Co.	25,845	23,997	25,695	27,811
------------	--------	--------	--------	--------

AMERICA'S LARGEST CITIES

New York	7,380,259	Boston	769,520
Chicago	3,384,556	Pittsburgh	665,364
Philadelphia	1,935,086	Washington	663,163
Detroit	1,618,549	San Francisco	629,553
Los Angeles	1,496,792	Milwaukee	589,558
Cleveland	878,385	Buffalo	575,150
Baltimore	854,114	New Orleans	492,282
St. Louis	813,748	Minneapolis	489,970
Michigan			5,256,195
United States			131,697,851

COLDWATER'S MAYORS, PRESIDENTS AND CLERKS—1837-1941

Presidents	Clerks	Mayors	Clerks
1837—Hiram Alden	H. Shouder	1884—Geo. Starr	Judson P. Etheridge
1838—L. D. Crippen	E. A. Warner	1885—Alfred Milnes	"
1839—Silas A. Holbrook	"	1886—	Allen Cope
1842—David Williams	George A. Coe	1887—B. H. Calkins	Chas. F. Ruggles
1843—Wm. Pierson	"	1888—	Calvin H. Macomber
1844—Henry Lockwood	"	1889—C. D. Randall	Elmer J. Allen
1846—A. L. Porter	Corydon P. Benton	1890—Edwin H. Clarke	"
1847-48—Harvey Warner	"	1891—	Harry R. Saunders
1849—Jared Pond	Henry C. Gilbert	1892—B. H. Calkins	Chas. J. Harris
1850—	L. T. N. Wilson	1893—Simon B. Kitchel	James H. Dickey
1851—Harvey Warner	E. G. Fuller	1894—N. A. Reynolds	H. A. Close
1852—Albert Chandler	James W. Gilbert	1895—T. A. Hilton	"
1853—Hiram Shouder	Geo. A. Kellogg	1896-97—A. A. Sherman	"
1854—Alvin H. Burdick	Ellis B. Pond	1898-1900—Clayton C. Johnson	P. H. Sweeney
1855—Hiram Baker	Justin Lawyer	1901—Elmer E. Palmer	"
1856—Roland Root	Franklin T. Eddy	1902—Milo D. Campbell	"
1857—A. S. Glessner	"	1903—	Wm. G. Moore
1858—Alonzo F. Bidwell	Wallace W. Barrett	1904—	Wm. H. King
1859—Charles Upson	"	1905—Chas. N. Legg	"
1860—Stephen S. Cutter	P. P. Nichols	1906-7—Gerald E. Kleindinst	"
		1908—Edward A. Moore	"
		1909-10—Albert A. Sherman	"
		1911-12—Chas. A. Conover	"
		1913—Elmer E. Palmer	Wm. T. Stausell
		1914-15—Gerald E. Kleindinst	"
		1916—Frank G. Sharp	"
		1917—Wm. H. Friedrich	"
		1918—Frank G. Sharp	"
		1919—Starr W. Gruner	"
		1920—	Wm. H. King
		1921-23—Edward D. Legg	"
		1924-25—LeRoy Palmer	"
		1926-27—Arthur B. Walker	"
		1928—Howard K. Snyder	Max A. Olds
		1929—	Paul K. Barber
		1930-31—Norman G. Kohl	"
		1932—Samuel D. Strong	"
		1933—Roscoe L. Graves	"
		1934—	Mrs. Ethel Tiltonson
		1935-36—Leslie B. Woodward	"
		1937-38—Ford Davis	"
		1939-41—A. G. Morency	"

COLDWATER'S POSTMASTERS

	APPOINTED
Abraham F. Bolton	Aug. 17, 1830
Harvey Warner	Aug. 28, 1832
Peter Martin	May 2, 1835
Silas A. Holbrook	May 1, 1837
Harvey Warner	Sept. 22, 1838
Theron Foster	Jan. 14, 1846
Myron A. Daugherty	June 9, 1849
Lorenzo D. Brown	July 26, 1852
Corydon P. Benton	Apr. 28, 1853
Albert L. Porter	Sept. 29, 1857
David B. Parinon	Apr. 17, 1861
Hamlet B. Adams	Aug. 14, 1866
John Chandler	May 15, 1869
Julius S. Barber	Dec. 19, 1873
Edward R. Root	Jan. 30, 1882
David B. Dennis	Feb. 19, 1886
Albert A. Dorrance	Feb. 14, 1890
John G. Parikhurst	Feb. 21, 1894
Alfred Milnes	Jan. 10, 1898
Benjamin B. Gorman	Jan. 21, 1902
LeRoy Palmer	Jan. 31, 1914
B. B. Gorman	Dec. 8, 1922
James Swain	Dec. 16, 1929
Mortimer W. Olds	May 15, 1931

RATES OF POSTAGE

Written matter, letters, etc., 3c per oz.	
Merchandise, parcel	
post graded rates	
Newspapers, magazines, 1c per 2 oz.	
Registration fee, 15c to \$1.00.	

MONEY ORDER FEES

\$ 0.01 to \$ 2.50	6c
2.51 to 5.00	8c
5.01 to 10.00	11c
10.01 to 20.00	13c
20.01 to 40.00	15c
40.01 to 60.00	18c
60.01 to 80.00	20c
80.01 to 100.00	22c

POSTAL SAVINGS: Any person over 10 years of age may open an account by depositing \$1 or more, adding thereto as desired.

SUPERINTENDENTS AND PRINCIPALS OF THE CITY SCHOOLS

Years	Superintendent	Principal
1868-70	Geo. E. Church	Mary McMechan
1870-72	David Bemis	"
1872-77	"	C. T. Beatty
1877-78	"	J. S. Crombie
1878-80	J. S. Crombie	F. A. Barbour
1880-81	"	L. C. Hull
1881-84	F. A. Barbour	B. L. D'Ooge
1884-85	"	M. A. Breed
1885-86	E. C. Williams	"
1886-87	Wm. T. Lowry	"
1887-88	"	Fred T. Wright
1888-90	H. M. Slauson	Hiram A. Sober
1890-92	"	E. P. Bradley
1892-93	F. B. Spaulding	"
1893-96	E. L. Briggs	"
1898-01	H. E. Johnson	"
1901-03	"	M. V. Staley
1903-05	M. V. Staley	Chas. M. Perry
1905-07	Robt. L. White	Jos. V. Voorhels
1907-11	E. M. McElroy	Percy Howe
1911-12	Chas. A. R. Stone	"
1912-14	"	Glen A. Bechtel
1914-17	T. E. Johnson	"
1917-18	"	Guy Fox
1918-19	"	O. M. Swank
1919-25	I. F. King	John T. Symons
1925-28	Chas. F. Hamilton	"
1928-30	John T. Symons	Robert E. Sharer
1930-42	Robert E. Sharer	Frederick Weeks

The Coldwater High School is on the University of Michigan accredited list.

DISTANCES FROM COLDWATER BY RAIL AND HIGHWAY



DISTANCES AND FARES FROM COLDWATER BY RAIL

	DISTANCE	FARE
Adrian	56	\$1 15
Albion	40	*
Ann Arbor	83	*
Batavia	5	10
Battle Creek	65	*
Boston	84	17 64
Bronson	41	25
Buffalo	385	7 65
Burr Oak	17	35
Chicago	155	3 10
Cleveland	202	3 95
Denver	1238	23 85
Detroit	130	2 95
Elkhart	23	1 10
Flint	136	*
Fort Wayne	94	1 85
Grand Rapids	120	2 35
Hillsdale	23	45
Jackson	44	*
Kalamazoo	72	1 35
Lansing	78	*
Los Angeles	2420	42 65
New Orleans	1078	18 75
New York City	825	15 40
Quincy	8	15
Reading	32	65
St. Louis	408	9 02
St. Paul	505	11 05
Salt Lake City	1714	23 00
San Francisco	2510	42 65
Sturgis	23	50
Toledo	39	1 80
Washington	820	12 60

*Indicates no service to that point.

DISTANCES FROM COLDWATER BY PUBLIC HIGHWAY

	Miles	Miles	
Adrian	57	Homer	22
Albion	31	Hudson	40
Allen	12	Kinderhook	10
Angola	22	Jackson	50
Ann Arbor	77	Jonesville	18
Athens	20	Kalamazoo	52
Auburn	42	Lansing	67
Batavia	6	Litchfield	19
Battle Creek	35	Marshall	23
Bronson	12	Montgomery	22
Burr Oak	18	Orland	20
Chicago	162	Quincy	6
Colon	18	Reading	21
Detroit	108	Sherwood	18
East Gilead	14	South Bend	75
Elkhart	61	Sturgis	25
Fort Wayne	63	Tekonsha	11
Fremont	18	Toledo	90
Girard	6	Union City	13
Grand Rapids	92	White Pigeon	36
Hillsdale	24	Ypsilanti	78

Note—The better route, out of Chicago, is by way of Gary and the Dues Highway.

Bus fares usually range from about ten to twenty per cent lower than railroad fares.

N. Y. C. Mail-passenger trains go East at 7:02 A.M. and 8:18 P.M.
(Eastern Time) West at 9:25 A.M. and 6:24 P.M.

BUS TIME TABLE

CHICAGO TO DETROIT

Going East from Coldwater			
A. M.		P. M.	
2:04	3:40	6:54	12:04 12:49 5:55 7:04
Roughing time to Detroit, about three hours			
Going West from Coldwater			
A. M.		P. M.	
7:10	8:50	9:50	11:30 3:20 7:14

LANSING, GRAND RAPIDS, FT. WAYNE

	A. M.	P. M.
TO LANSING	5:50 11:30	4:15 9:30
TO GRAND RAPIDS	5:50 10:55	4:30 8:55
TO FORT WAYNE	11:35 3:25	5:40 9:30

PARCEL POST RATES

Weight	ZONES							
	Local	1st & 2d Up to 150 Miles	3rd 150 to 300 Miles	4th 300 to 600 Miles	5th 600 to 1,000 Miles	6th 1,000 to 1,800 Miles	7th 1,800 to 1,800 Miles	8th Over 1,800 Miles
1 pound*	\$0.07	\$0.08	\$0.09	\$0.10	\$0.11	\$0.12	\$0.14	\$0.15
2 pounds	.08	.10	.11	.14	.17	.19	.23	.26
3 pounds	.08	.11	.13	.17	.22	.26	.32	.37
4 pounds	.09	.12	.15	.21	.27	.33	.41	.48
5 pounds	.09	.13	.17	.24	.33	.40	.50	.59
6 pounds	.10	.14	.19	.28	.38	.47	.59	.70
7 pounds	.10	.15	.21	.31	.43	.54	.68	.81
8 pounds	.11	.16	.23	.35	.49	.61	.77	.92
9 pounds	.11	.17	.25	.38	.54	.68	.86	1.03
10 pounds	.12	.18	.27	.42	.59	.75	.95	1.14
11 pounds	.12	.19	.29	.45	.64	.82	1.04	1.25
12 pounds	.13	.21	.31	.49	.70	.89	1.13	1.36
13 pounds	.13	.22	.33	.52	.75	.96	1.22	1.47
14 pounds	.14	.23	.35	.56	.80	1.03	1.31	1.58
15 pounds	.14	.24	.37	.59	.86	1.10	1.40	1.69
16 pounds	.15	.25	.39	.63	.91	1.17	1.49	1.80
17 pounds	.15	.26	.41	.66	.96	1.24	1.58	1.91
18 pounds	.16	.27	.43	.70	1.02	1.31	1.67	2.02
19 pounds	.16	.28	.45	.73	1.07	1.38	1.76	2.13
20 pounds	.17	.29	.47	.77	1.12	1.45	1.85	2.24
21 pounds	.17	.30	.49	.80	1.17	1.52	1.94	2.35
22 pounds	.18	.32	.51	.84	1.23	1.59	2.03	2.46
23 pounds	.18	.33	.53	.87	1.28	1.66	2.12	2.57
24 pounds	.19	.34	.55	.91	1.33	1.73	2.21	2.68
25 pounds	.19	.35	.57	.94	1.39	1.80	2.30	2.79
26 pounds	.20	.36	.59	.98	1.44	1.87	2.39	2.90
27 pounds	.20	.37	.61	1.01	1.49	1.94	2.48	3.01
28 pounds	.21	.38	.63	1.05	1.55	2.01	2.57	3.12
29 pounds	.21	.39	.65	1.08	1.60	2.08	2.66	3.23
30 pounds	.22	.40	.67	1.12	1.65	2.15	2.75	3.34
31 pounds	.22	.41	.69	1.15	1.70	2.22	2.84	3.45
32 pounds	.23	.43	.71	1.19	1.76	2.29	2.93	3.56
33 pounds	.23	.44	.73	1.22	1.81	2.36	3.02	3.67
34 pounds	.24	.45	.75	1.26	1.86	2.43	3.11	3.78
35 pounds	.24	.46	.77	1.29	1.92	2.50	3.20	3.89
36 pounds	.25	.47	.79	1.33	1.97	2.57	3.29	4.00
37 pounds	.25	.48	.81	1.36	2.02	2.64	3.38	4.11
38 pounds	.26	.49	.83	1.40	2.08	2.71	3.47	4.22
39 pounds	.26	.50	.85	1.43	2.13	2.78	3.56	4.33
40 pounds	.27	.51	.87	1.47	2.18	2.85	3.65	4.44
41 pounds	.27	.52	.89	1.50	2.23	2.92	3.74	4.55
42 pounds	.28	.54	.91	1.54	2.29	2.99	3.83	4.66
43 pounds	.28	.55	.93	1.57	2.34	3.06	3.92	4.77
44 pounds	.29	.56	.95	1.61	2.39	3.13	4.01	4.88
45 pounds	.29	.57	.97	1.64	2.45	3.20	4.10	4.99
46 pounds	.30	.58	.99	1.68	2.50	3.27	4.19	5.10
47 pounds	.30	.59	1.01	1.71	2.55	3.34	4.28	5.21
48 pounds	.31	.60	1.03	1.75	2.61	3.41	4.37	5.32
49 pounds	.31	.61	1.05	1.78	2.66	3.48	4.46	5.43
50 pounds	.32	.62	1.07	1.82	2.71	3.55	4.55	5.54
60 pounds	.37	.73	1.27	2.17	3.24	4.25	5.45	6.64
70 pounds	.42	.84	1.47	2.52	3.77	4.95	6.35	7.74

*Eight ounces or less, 1½ cents for each 2 ounces, regardless of distance

RATES OF POSTAGE: Written matter, letters, etc., 3c per oz. Merchandise, parcel post graded rates. Printed matter, circulars, etc., 1½c per 2 oz. Newspapers, magazines, 1c per 2 oz.; over 8 oz., parcel post rates. Air mail, 6c per oz., regardless of weight. Special delivery, 2 lbs. or less, 10c.

MONEY ORDER FEES: 1c to \$2.50, 6c; \$2.51 to \$5, 8c; \$5.01 to \$10, 11c; \$10.01 to \$20, 13c; \$20.01 to \$40, 15c; \$40.01 to \$60, 18c; \$60.01 to \$80, 20c; \$80.01 to \$100, 22c. Insurance, up to \$5, 5c; up to \$25, 8c; up to \$50, 10c.

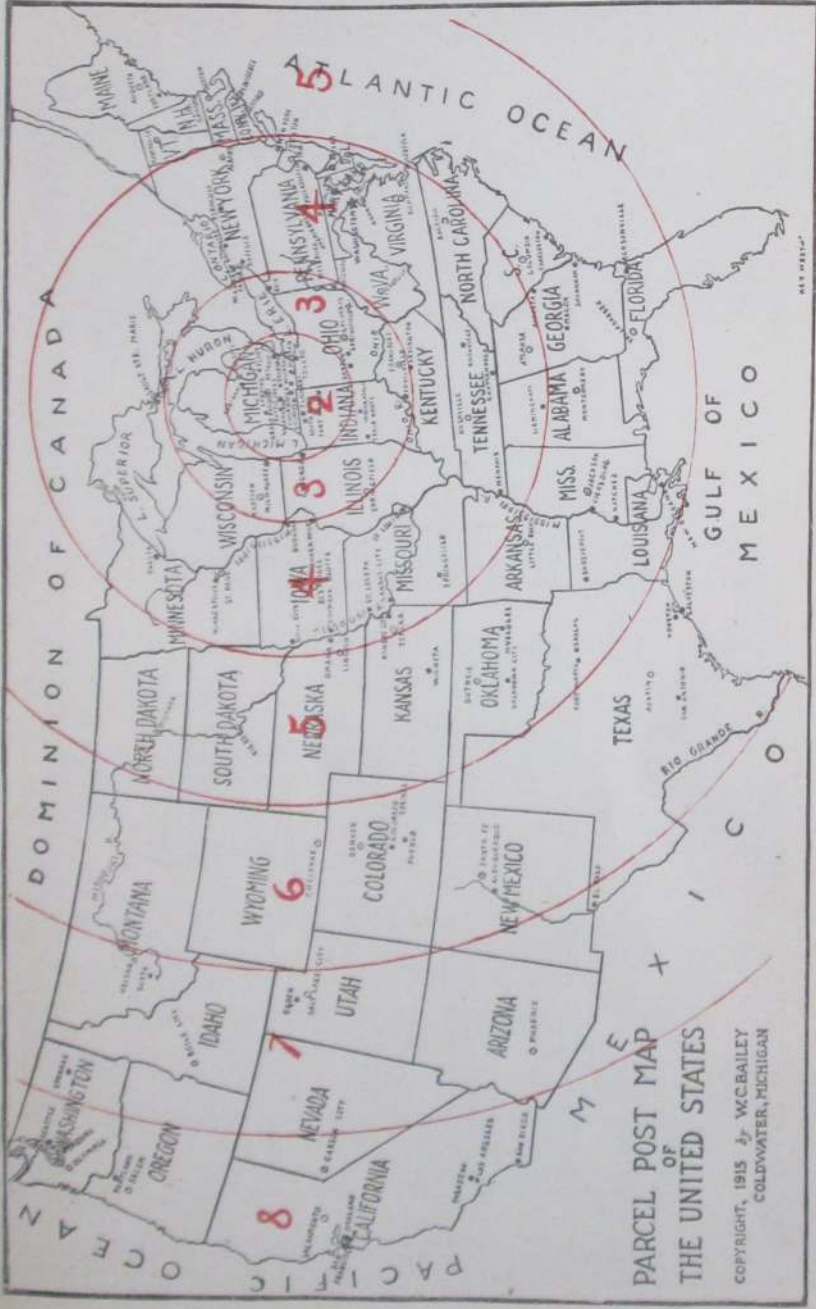

PARCEL POST MAP
OF
THE UNITED STATES
COPYRIGHT, 1915 by W.C. BAILEY
COLDWATER, MICHIGAN

-HILTON'S-



THE HOUSE OF TRUNKS

THE HOUSE OF MEN'S SHOES

THE HOUSE OF WOMEN'S & CHILDREN'S SHOES

THE HOUSE OF SLIPPERS

THE HOUSE OF CLOTHING

THE HOUSE OF MEN'S FURNISHINGS

THE HOUSE THAT FILLS THE BILL

FOR GOOD WEARABLES IS

HILTON'S

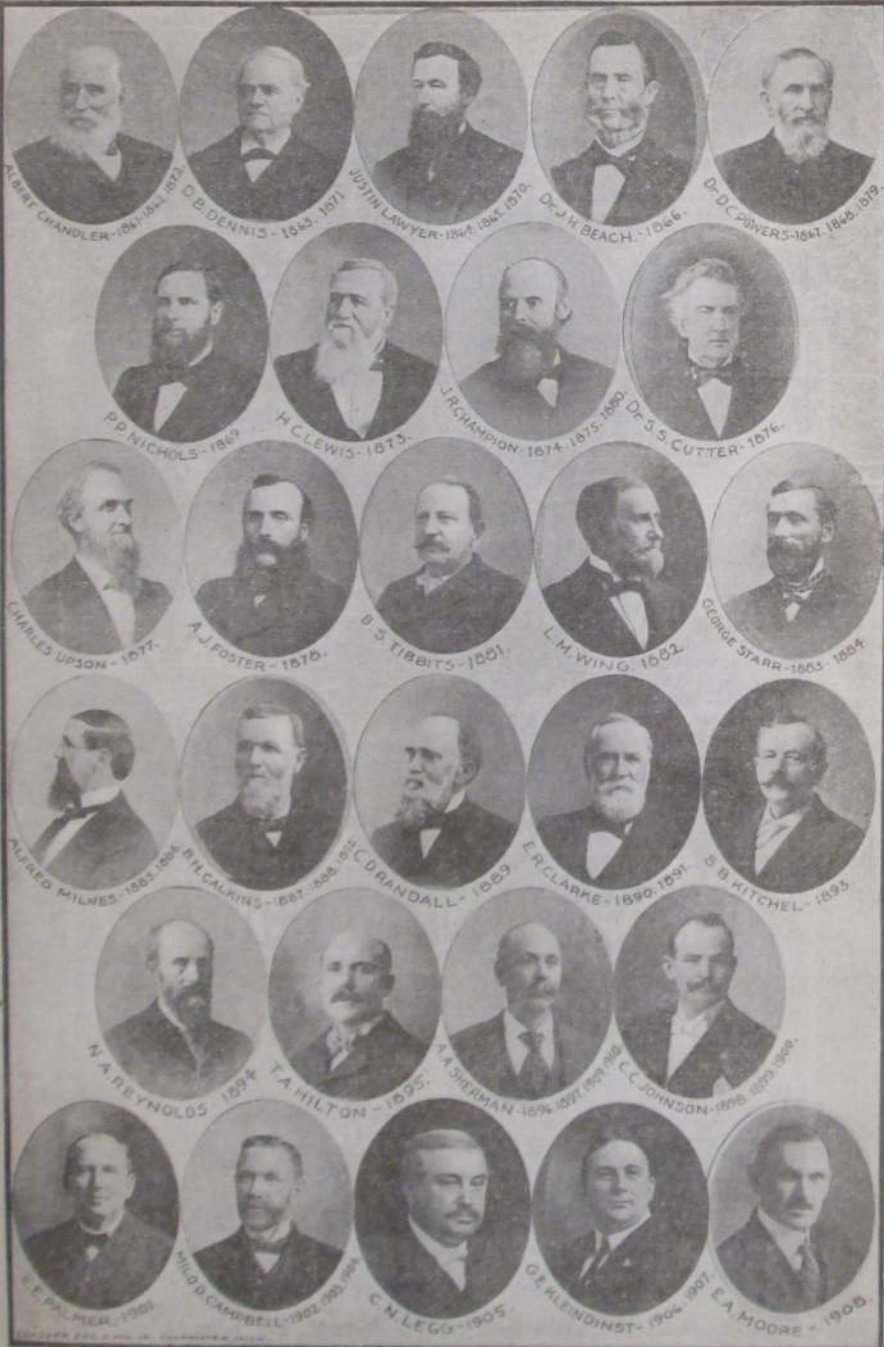

J. B. BRANCH & CO.

ONE OF MICHIGAN'S BEST STORES

SERVING BRANCH COUNTY FOR OVER SIXTY YEARS

Phone 88 - 34-36 West Chicago St.

STORE DIRECTORY

MAIN FLOOR

Dress Fabrics
Household Linens
Bedding Cosmetics
Decorative Linens and Laces
Gift Novelties
Gloves Hosiery
Yarns Art Department
Complete Notion Department
Luggage Hand Bags
Jewelry Handkerchiefs

SECOND FLOOR

Women's Wear
Coats
Millinery
Sports-Wear
Underwear
Corsets
Boys' Department
Girls' Department
Infants' Department

ECONOMY BASEMENT

Kitchen Supplies
Oilcloth Pots and Pans
Cotton Batts
Dinnerware Glassware
Toys
Variety Goods
Economy Clothing and Dry Goods

THIRD FLOOR

Carpets
Rugs
Curtains
Draperies
Linoleums
Shades
Venetian Blinds
Awnings
Hemstitching

Agency for **HOOVER** Vacuum Cleaners

ELEVATOR SERVICE

DIRECTORY

The meaning of most of the abbreviations used in this Directory are too apparent to need explanation, but we note the following:

Attendant.....	atdt	Laborer.....	lab
Auto repairer or garage employe.....	au	Libby, McNeill & Libby employe.....	Lx
Beautician.....	bten	Montgomery St.....	Montg
Bookkeeper.....	bk	Motor Transport employe.....	M
Brass Works employe.....	Br	Oil station attendant.....	O
Carpenter.....	carp	Phone, ph; phone operator.....	ph op
Cement Co employe.....	Ce	Pratt Corp employe.....	P
Chicago St.....	Chi	Quality Spring employe.....	Q
City employe.....	C	Railway employe.....	Ry
Coldwater Dairy Co employe.....	D	Regal Mfg Co employe.....	R
Co-Operative Co employe.....	CO	Residence.....	res
Commercial traveler.....	c t	Retired.....	r
Darling Foundry employe.....	Da	Shoe Factory employe.....	Sh
Darling, Plastic Div.....	Pl	So Mich Grocer Co employe.....	G
Domestic.....	dom	State Home & Training School.....	TS
Employe.....	emp	Student, s; college student.....	s
Factory employe.....	fac	Truckman, tr; truck driver.....	tr dr
Gas (National Utilities) Co employe.....	U	Under school age.....	u
Hellenberg Factory employe.....	H	Walker's Laundry employe.....	L
Hillsdale Mfg Co employe.....	Hi	Washington St.....	Wash
Homer Furnace Co employe.....	F	Waterman Ave.....	Wat
Jefferson St.....	Jeff	Widow.....	w

A

A A A. (Automobile Club of Michigan) office 67 W Chicago, ph 680, Maurice D Payne dist mgr	
Abbott Harry H, 221 E Pearl,	F
" Mrs Bessie, "	
" Mrs Augusta L, 97 Coombs, w	
" Samuel Y, 122 N Hudson, fac	
" Mrs Laura, "	
" Elba, 171 Grand,	r
Abel Clayton, 124 W Pearl, barber	
" Mrs Clara, "	
Abramson Leon Glenn, 250 Perkins, lab	
" Mrs Velma, "	
" Leon Glenn Jr, "	s
" Donna L, "	s
" Bonnie Joyce, "	s
" Mrs Lucena, "	w
Abrey Hugh, 101 Taylor,	Q
Ackerman Bennett H, 258 E Wash, fac	
" Mrs Florence, "	
Ackers Mildred, 64 Marshall,	Hi
AcMoody Ruth. chief clerk Co Ag'l office, res 21 N Hudson	
" Marjorie, 35 N Clay, stenog	
Acock Wm R, 99 E Wash,	Br
" Mrs Marie, "	
" Wm, 92 Hooker, emp P O	
" Mrs Daisy, "	
" Wm Jr, "	u
Adair Harry B, 209 Church, machinist	
" Mrs Gertrude, "	
Adams George W. 90 W Chicago, dealer and finisher antiques, ph 229-M, res 134 S Clay	
" Mrs Millie M, "	
" Earl, 92 Charles,	M
" Mrs BeEtta, "	
" Danna, "	u
" Nellie E, 78 Grand	
" Mrs Bessie, 52 Cutter,	Hi
" Mrs Sarah A, 118 Peckham, w	
" Samuel R, 86 E Montg, lab	
" Mrs Katherine W, "	
" Myrtle, 132 Church,	Hi
Adamski Raymond A. local mgr Nat'l Youth Administration, office at Courthouse, res 53 N Hudson	
" Mrs Ella, "	
Advent Church, 6 Whitten	

Ady Joe,	26 Hull,	Pl	Allen D H, Economy Roofer, new roofs and repairs, ph 484-M, res 64 Jackson
"	Mrs Mary,	"	"
"	Mary Ann,	u	" Mrs Chestin,
Achersold Geo A,	89 Division,	Ce	" Barbara Jean,
"	Mrs Marie,	"	" Onnalee C,
"	Robt Allen,	s	" Susan M,
"	Jean L,	s	" Sylvia D,
Aiken Mrs Minnie,	80 Tibbits,	w	" David C, 263 W Pearl,
"	Wilson T,	f	" Mrs Mida E,
"	Minniejane,	bk	" Fred, 96 E Alden,
"	Jas M, 123 Peckham, emp P O	"	" Frank C, 183 N Fremont
"	Mrs Ruth,	"	" Mrs Sadie A,
"	Betty Jean,	s	" Herbert,
"	Alyce Ruth,	s	" Enos G, 407 E Chicago, oil co
Aikens Wm,	27 E Pearl,	r	" Mrs Gladys S,
Airport,	end of N Fremont	"	" Edward, 46 W Wash,
Aitchison Paul F, attorney, So Mich Bldg, ph 362, res ph 720-W, res 78 N Hudson	"	"	" Fred, 169 Perkins,
"	Mrs Dorothy,	"	" Mrs Nora E,
"	Marjorie May,	s	Allen Robert W, vice pres Pratt Corp, pres Regal Mtg Co, ph 476, res 199 W Pearl
"	Wm C,	u	" Cora L,
Akins Glenn L,	22 W Wash, salesman	"	Alldaffer Rev T G, Coldw Mission, ph 540-M, 26 Harrison
"	Mrs Lottie,	"	" Mrs (Rev) Fannie,
Albright Rodney, electrical contractor, all appliances, ph 176, 29 Elizabeth	"	bk	" Tracy,
"	Rosecoe E,	"	" Rose,
Alexander Dr Russell G, dentist, 78 W Chi, office ph 165-M, res ph 275-R, res 134 E Chi	"	"	Allishouse Russell, 132 Elm,
"	Mrs Emily H,	"	" Mrs Witma,
"	Russell Don,	s	Allison Russell, mgr Kroger Store, ph 111, res 44 N Sprague
"	Robert N,	s	" Mrs Naomi E,
"	Benson S,	s	" Leon J, 22 Race,
"	Jas E, 410 E Chi, sales mgr	"	" Mrs Ruth,
"	Mrs Bernice M,	"	Almon Frederick, 194 S Clay,
"	Jas E Jr,	s	Alpaugh Donald, South Side Sunoco Service Station, 205 S Clay, res 110 Marshall
"	Marilyn,	s	" Chester, 28 E Pierce, army
Alfred Mrs Lucy A,	445 W Chi,	w	Amaden Bottling Co, bottlers of soft drinks, 16 N Monroe, ph 72, C H Amaden
Allan Robt D,	mgr M T Shaw Inc,	"	Amaden Chas Howard, 44 N Hancock,
"	Mrs Elizabeth M,	"	" Mrs Carmen,
"	Robt D Jr,	s	" Kathryn L,
Alldredge Robt, Singer Agency, ph 831-M, 243 W Chicago, res same	"	"	" Marjorie Jean,
"	Mrs Freda,	"	" Guy W, 92 E Wash, farmer
"	Jean,	u	" Mrs Maudalene,
Allen Edward C, mgr shoe dept T A Hilton, res 89 E Pierce	"	"	" Addie,
"	Mrs Nellie A,	"	American Art Linen Co, W S Schutte, 123 S Clay

RODNEY ALBRIGHT, ELECTRICIAN

Patronize Directory Advertisers.

Anderson Emil , prop Anderson Dairy, E Chicago Road, finest Jersey milk, cream & cottage cheese, ph 633	Andrews Mark S Jr , attorney, So Mich Bldg, ph 240, res 58 Division
" Frederick, 37 N Monroe,	" Mrs Ruth, " "
" Mrs Kathryn, " [dairyman	" Mrs Mark S Sr, " w
Anderson Ervin J , manager Tibbits Theatre, res 65 Waterman	" Dr Frank, T S, physician
" Mrs Carol, " office atdt	" Mrs Hulda, "
" Robert A, " s	" Mrs Phyllis, 215 E Chicago
" Mary D, " s	" Nancy Marie, " s
" Richard W, " s	" Marcia S, " u
" Sallie Marie, " s	Angevine Louise K, 53 E Chi, bk G
" Mrs Clara M, " w	" Harry C, 144 Waterman, lab
" Mrs Inez, 71 Peckham, teacher	" Mrs Flora B, "
" Stanton, 11 Morse, M	" Frank, 579 W Chicago, carp
" Mrs Ruth E, " nurse	Ansel James, 112 E Pearl, army
" Ruth E, " u	" Mrs Lillian, " nurse
" Merry Joe, " u	Ansterburg Milton H, 9 Waterman
" Jerrice Ann, " u	" Mrs Myra L, "
" Charlie, 16 Munson, P	Anton John, 304 Marshall
" Walter L, " P	" Mrs Veronica, "
" Alva P, 141 Hull, janitor	" Helen, " teacher
" Mrs Cloe, "	Archbold R C, 214 W Pearl, fac
	" Mrs Mary, "
	Archer Robt, 110 Marshall, dry cleanr
	Arick Wm J, 85 N Clay, carp
	Arlington Hotel , cor W Chicago and Hanchett, ph 43, Lyle Creel propr

For Good Printing
See W. C. BAILEY

ECONOMY ROOFERS

D. H. ALLEN, Prop'r

QUALITY ROOFING PROPERLY APPLIED

Built-Up Roofs, Shingle Roofs,
Coatings, Caulking,
Water-Proofing,
Eavetroughing, Skylights,
Repairs

PHONE No. 484-M

64 Jackson Street - Coldwater, Mich.

Arlington B C , general upholstering work, ph 446,	Atkins E G, 300 W Pearl
shop and res 16 S Polk	" Mrs Ila, "
" Mrs Alice, "	Aungst Carolyn, 11 Grand, bank clerk
" Jean, " s	" Eva, " office clerk
Armbruster Loren, 21 N Jeff, teacher	Aurand Geo N, 120 N Jefferson, lab
Armory Hall, 86 W Chicago	" Mrs Carrie A, "
Armstrong Aroe J, 256 Perkins, lab	Austin Arnold , mgr Gamble Store,
" Mrs Bertha, "	res 14 Hooker
Arney Ruth, 30 Harrison, bten	" Mrs Annie Sue, " nurse
Arnold Wayne H , assistant supt city	" Jas R, " u
water and elec plant, res ph	" Susanne, " u
462-R, res 179 E Pearl	Auten Mary Elizabeth, 66 N Hanchett, u
" Mrs Edith M, "	Automotive Replacements Inc , 26
" Harold, 130 S Mich, farmer	W Chi, D W Blanc mgr
" Mrs Marjorie, "	Avery Mrs Minnie, 17 Coombs, T S
" Barbara, " u	" Glenn, 32 Abbott, Q
" Everett, " u	" Mrs Opal, " u
" Joan, " u	" Sidney, " u
" Charlene, " u	" Barbara J, " u
Asbury Bros , groceries and meats,	Aviza Konstant, 143 Division, F
11 W Chicago, ph 10,	" Mrs Ruth, " u
T W, Conrad & Stella Asbury	" Donald Lee, " u
Asbury Thurlow W, 96 S Clay,	
" Mrs Bessie, " [merchant	
" Stella, " merchant	
" Conrad, 98 S Clay, merchant	
" Mrs Lucile, " "	
" Ruth Ann, " c s	
" Richard, " s	
" Chas, " s	
Assembly of God, 16 1/2 W Chicago	
Associated Food Distributors , 17-19	
N Hanchett, H L Milnes pres	
Associated Oil Corp, 269 Division	
A & P Super Market , 71 W Pearl,	
Darrel Smith mgr	

B

Babcock Edwin G, 54 E Pearl, atty
" Mrs Emma, "
" Ralf W, 65 S Hudson, state
" Mrs Jane, " [inspector
" Mrs Gladyce, 234 E Chicago,
beauty shop
Baggerly Leon W, 148 Henry, meat
" Mrs Joyce, " [cutter
" Joan Elaine, " s
" James Lowell, " s
" Jean D, " u

11 West Chicago

Phone No. 10

ASBURY'S MARKET

AND

GROCERY

WE SEEK TO SERVE

Baggerly Neil P. , Funeral Home, ph 109, 64 E Pearl, res same	Bailey Arthur, T S, atdt
" Mrs Audrey, " nurse	" Viola, T S, atdt
" Thos J, " u	Baird Walter, 167 S Clay, lab
" Chas E, 565 W Chicago	" Mrs Dora, " "
" Mrs Jennie H, " "	" Elijah, " lab
" John A, 39 N Polk, clerk	" Leon, " army
" Mrs Nettie M, " "	" Hazel, 30 Harrison, Da
" Herman J, barber, 20 1/2 South Monroe, res 154 S Clay	Baker Bros. , cleaners and dyers, 110 W Chicago, ph 244.
" Mrs Bernadine, " "	Mr and Mrs Wade Patten
" Wm R, " u	" Arno P, 86 Clarke, nursery
Bagley Mrs Susan, 16 Cutter, w	" Mrs Anna, " "
Bailey Willis C. , publisher Coldwater City Directory, book and job printer, 9 N Monroe, ph 325, res ph 222, res 23 Hull	" Mrs Mildred, 311 S Jeff, clk, w
" Mrs Agnes R, " "	" Mrs Lottie, 145 Perkins, w
Bailey Henry R. , radio service, 13 N Monroe, res 23 Hull	" Florence, 66 N Monroe, bk
" Oscar A, 260 Hull, painter	Baker Ralph, 212 Cutter, tr dr
" Mrs Elizabeth, " "	" Mrs Myrtle, " "
" Floyd A, 20 Cutter, painter	" Billy R, " u
" Mrs May, " Hi	" Harry, 384 N Hudson, lab
" Katherine Joan, " s	" Mrs Iva, " "
" Margaret H, " s	" Florence, " s
	" Harry Jr, " s
	" Betty Jean, " s
	" Malvina, " s
	" Chas, " s
	" Shirley Ann, " u
	" Lillian E, " u

BAGGERLY'S FUNERAL HOME

NEIL BAGGERLY

AMBULANCE SERVICE

64 EAST PEARL ST. • PHONE NO. 109

Baker Norma,	48 Grand,	fac	Ball Planing Mill, 100 W Chicago,
" Vernal,	94 S Hudson,	F	Geo and W T Ball
" Mrs Kathryn,	"	"	Ball Geo, 25 N Clay architect
" Constance,	"	"	" Mrs Bertha, "
" Jon Russell,	"	"	" Geo Jr, " bk
Balch Clem W,	239 S Jefferson,	G	" John Robert, " c s
" Mrs Alta A,	"	"	" Lorena, 63 Church, bk
" Lester, 200 W Garfield,	G	"	" Homer, 81 Marshall, cigarmkr
" Mrs Alice,	"	Hj	" Mrs Harriett, T S, atdt
" Helen Irene,	"	s	" Robert, Quincy, Hospital
" Virginia,	"	"	" Robert, 60 Morse, F
" James,	"	"	" Mrs Margaret, " "
Balcom Lyle D, taxi service, all hours, local and long distance drives, ph 38, res 131 N Jefferson			Ballard Forrest, general garage, body work a specialty, ph 194-J, rear 10 W Chicago res 214 Grand
Mrs Esther,	"	c s	" Mrs Laura, " "
" E Rodney,	"	"	" Dellalou, " s
" Walton K, 112 N Jeff, clerk		"	" Joyce, " s
" Mrs Helen,	"	"	" Forrest Jr, " s
" Keith Ben,	"	"	" Orvil, 157 E Wash, au
Baldwin Mrs Jeannette, 59 Harrison, w			" Mrs Virginia, " "
" Theda, 59 N Hudson, teacher			" Janet, " "
			" Chas, 113 Division, au
			" Mrs Lura, " "
			" Janice, " u

BEST PIANO TUNING—L. C. COLLER

LYLE D. BALCOM

Day and Night Taxi Service

CAREFUL DRIVING

COMFORTABLE CARS

Just Call Me **Phone 38** Just Call Me

OR 43

131 North Jefferson Street
Coldwater

Banker Cloice A, 50 Charles, garage	Barrell Mrs Rolene, 161 E Park, w [office clerk
" Mrs Edith, "	Barrett Mrs Frances, 115 Hull, Hi
" Vivian, " office clk	Barrington Lester, 40 S Hanchett, P
Bantz Clyde, 27 W State, Q	Barron Grace W , public stenographer, 92 S Clay
" Mrs Evamae, "	" James E, 17 Church, r
Baptist Church, 32 Division	" Mrs Gertrude, "
Barber Frank, 285 W Pearl	Barry S S, 11 Race, Br
" Mrs Rose, "	" Mrs Jane, "
" Paul K, " teacher	" Bonnie, " army
" Louise, "	" Lyle, "
" Harry W, 176 Church, printer	" Mrs Emma, 134 E Chicago, w
" Mrs Eva, " linotypist	Barsh Chas C, 46 Pelton, M
" Henry H, 281 W Pearl, bk	" Mrs Margaret, "
" Mrs Helen M, "	" Chas C Jr, " u
" Jack R, " s	" Wm W, " u
" Marjorie J, " s	Barshney Elizabeth, 71 E Pearl, teachr
Baringer Nat, 56 Cutter, lab	Bartholomew Kenneth, 105 Cutter, M
" Mrs Bernice, " Hi	" Mrs Evelyn, "
" Shirley Ann, " s	" Urman, " s
" Frederick F, " s	" Wanda, " s
" Edmund, " u	" Benita, " s
" Nat E, " u	" Kermit Burns, " u
" Dot, 55 E Wash, clerk	" Kentenn, " u
Barker Carson, 244 E Pearl, T S	Bartlett H H, 60 Liberty, lab
" Mrs Beatrice, "	Barton Irvin, 99 S Fremont, lab
" Carson Jr, " s	Barton Mrs Ila , propr Ila's Dress Shop, res 99 S Fremont
" Phyllis, " c s	" Allen Robert, " u
" Dorothy, " stenog	" Robert, 63 Walnut, Ce
" Katie, 134 Cutter	Barton Mrs Charlotte , propr DeLuxe Beauty Shop, res 63 Walnut
Barlow Geo, 111 E Pierce, Ce	" Janice, " u
" Mrs Emma, "	" Joyce M, " u
Barnard Lee D, 100 W Pearl, merchant	" Mrs Cecil M, " dressmkr, w
" Mrs Cornie, "	" L C, " tr dr
Barnes Harold H , grocery, ph 239-J, 181 N Clay, res same	" Wayne E, " s
" Harold C, 177 S Clay, lab	" Erwin R, " s
" Mrs Jennie C, " H	" Roy, 40 S Hanchett, P
" Walter, 111 S Jeff, T S	" Mrs Ida, "
" Mrs Grace, " T S	" Wayne, " lab
" Austine, " s	Basom Edwin M, 247 Marshall
" Sharon, " u	Bassett Bertha M, 48 W Chi, teacher
" Louis R, 162 N Jefferson	Bates Mrs Bertie, 204 N Clay, dressmaker, w
" Mrs Ida J, "	" Royal M, " office clk
" Marie D, " teacher	" Carl, 35 W State, lab
UrVia, 94 W Chi, machinist	" Mrs Eleanor, " T S
" Mrs Louisa, "	" Mrs Mary E, 134 Waterman, w
" Mrs Minna, 266 Marshall, w tourist rooms	" F Albert, 151 Walnut, lab
" Harry, 25 Pelton, lab	" Mrs Mary A, "
" Mrs Gertrude, " deten home	" John Richard, " Hi
" Wm, " lab	
" Elva, " stenog	
" Loretta, " Hi	
Barratt Bert, 58 N Hodson, fac	
" Mrs Sadie, "	
	Rodney Albright, Phone 176, Electrician

Bates Harold W. , propr Marshall St Market, res 271 Marshall	Baum's Service Station , 436 E Chi, ph 9170
" Mrs Nina B, "	Baum Harold, 22 N Sprague, au
" Vilas O, 317 Marshall, teachr	" Mrs Grace, " s
" Mrs Evelyn C, " s	" Duane, " s
" Clark Wm, " s	" Neil, " s
" James Vilas, " s	Bawden Prince N, 97 N Clay, F
" Sylvia Jean, " s	" Mrs Roberta M, " s
" Rudell, 127 N Fremont, tr dr	" Robert R, " s
" Mrs Neva L, " s	" Princene, " s
" Vira Jean, " s	" Dean Pat, " s
" Norman A, " s	Baxter Earl, T S, atdt
" Alice, " s	" Mrs Theda, T S, atdt
" Marjorie, " s	Bayes Mrs Loretta, 226 Division, w
" Mrs Mildred M, 142 N Jeff, w	Bay Edward, 143 W Pearl, P
Batterson Royce, 591 W Chi, R	" Mrs Mabel, "
" Mrs Ruth, " u	Baysinger Wm E, 113 Hooker, P
" Dale, " u	" Mrs Blossom, "
" Robert, " u	" Milford, 108 N Jeff, Sh
Battles Mrs Lavina, 289 S Jeff, w	" Mrs Flora, " s
Bauder Geo, 76 Wright	" Richard, " u
" Mrs Jennie, " Hi	" Douglass, " u
" Leota, " Hi	" Ernie, 87 Marshall, Da
Bauer Jacob W. , barber, 9 N Hanchett, res 93 E Pierce	Beach Ernest D, 161 Waterman, R
" Mrs Zelma E, " Hi	" Mrs M Pearl, "
" Audrey I, " s	Beamer Chas, 94 N Sprague, stone
" Ruth Alice, " s	" Mrs Agnes, " [cutter
Bauer Donald , rep Mutual Life Ins Co of N Y, ph 353-R, res 16 Lincoln	Beard Mrs Ann, 70 S Jeff, w
" Mrs Bessie, " s	Beaver Kendall, 101 S Clay, P
" Betty Joyce, " s	Bechtol Mrs Bertha E, 186 E Chi, T S
" Frederick, 17 Coombs	Becker Mrs Ellen E, 41 W Pierce, w
" Mrs Helen, " u	Beckler Lewis, 194 W Chicago, P
" Karen Sue, " u	" Mrs Lulu, " au
Baum Roy O. , genl trucking and contract hauling, ph 259-M, res 49, propr Hi-Speed Service Station, 436 E Chicago, res 350 Marshall	" Herbert, " U
" Mrs Mary, " r	Beckwith Cleo R, 758 W Chi, U
" Richard, " s	" Mrs Mary, " u
" Jean, " s	" Baby, " u
	Beech Harry J, 297 Cutter, r
	" Mrs Mary R, "
	Beem Ralph A, asst mgr Penney's, 39 W Montg
	" Mrs Margaret L, " s
	" John W, " s
	" Ralph W, " r

Marshall Street Market

H. W. BATES, Prop'r

Staple and Fancy Groceries & Meats

273 Marshall St.

WE DELIVER

Phone 418

Bee Hive Shoe Co., 16 W Chicago,	Belote Lloyd, 105 E Wash,	tr dr
Carl Cummins	" Mrs Zitha, "	
Behrents Carol, 164 Grand, teacher	" J Louie, 28 N Polk,	CO
Belasco Elvira, T S, adtd	" Mrs Helen, "	
Belger Arlene, 167 1/2 Church, Hi	" Ray, "	lab
Bell Carson, 21 W Montg, P	" Carl, "	lab
" Murlin, 151 Grand	" Henry, "	clk
" Mrs Helen Jane, "	" Howard, "	s
" Caroline Judith, " u	" Mary Lou, "	s
" Marilyn J, " u	" Helen, "	s
" Emma, 11 Walnut, teacher	" Rilla, "	u
" Neva M, 179 Marshall, c s	" Jack L, "	u
" John, 170 Waterman, barber	Benedict Rolland E, 212 E Pearl, F	
" Mrs Lorrial, "	" Mrs Hellen, "	
" Betty J, " s	" Jean Marie, " teacher	
" Vivian J, " s	" Hellen Beryl, " c s	
" Joan, " s	" Ruth Elaine, " s	
" Wanda, " s	" Chas Frederick, " s	
Bellamy Ernest, 129 Wat, Da	Benge Geo E, 366 E Chicago, enginr	
" Mrs Helen M, " Hi	" Mrs Hah S, "	
" Jack E, " s	" Charlotte E, " teacher	
" Mary Jane, " s	" Dalice S, " teacher	
Bellard Ora, 261 Cutter, tr dr	Benjamin Mrs Kathryn N, 120 E Wash, w	
" Mrs Georgia, "	" John G, " lab	
	Bennett Mrs Christine, 144 Walnut, w	
	" Francis E, 38 Sheridan, r	
	" Lloyd W, " T S	

W. C. BAILEY
FOR
GOOD PRINTING



M. T. SHAW



TRADE BUILDER SHOES
FOR MEN

MADE IN COLDWATER

Buy Trade Builder Shoes and Boost Home Industry!

Most Styles

\$5.00

SOLD EXCLUSIVELY AT

THE BEE HIVE SHOE STORE

Bennett Arthur, 51 Munson, lab	Betts Lyle, 78 Waterman, barber
" Mrs Genevieve, "	" Mrs Bernice, "
" Henry, " army	" Ardith, " s
Benson Mrs Ethel, 139 Waterman, w	" Richard, " s
Bentley Earl, 152 Division, Q	" Larry, " u
" Mrs Jessie, " Hi	Beutler Mrs Ellen, 169 E Pearl, w
Benton Lou, T S, record clk	" Helena, "
" Mrs Lillian, 78 Division, w	Bickel Chas, 28 Tibbits, exp driver
Bentz Mrs Hattie, 20 Harrison	" Mrs Blanch, "
Bercaw Geo, 139 Morse, lab	Bickford Fern E. County School Com-
" Mrs Mae, "	missioner, ph 76, res 28 Pelton
" Donald, " s	Geo, 111 Marshall, r
" Ronald, " s	Biddinger Irvin W, 91 Green, salesman
" Leo, 105 S Clay, P	" Mrs Mary M, "
" Mrs Juanita, " s	" Lewis G, " s
" Albert, " s	" Wanda A, " s
" Betty Jane, " u	" Ronald E, " s
" Mary Lou, " u	" Viola M, " s
" Leo, " u	" Donald, " u
" Mrs Rose, 24 Van's, Hi, w	" Irvin Jr, " u
" Marvel, 131 Morse, tr dr	Bidwell Fred A. finest Guernsey milk
" Mrs Marie, " Hi	and cream, res RFD No 6,
Bergman Albert, 70 E Pierce, carp	phone 20-F-22
" Mrs Alvine, "	" Wayne R, 58 N Clay,
" Ernest, " lab	" Mrs Margaret H, " [dairyman
" Wilma, " "	" Richard Alan, " u
" Adrian, 69 N Jeff, clerk	" Mary Lou, " u
" Mrs Ilene, " Hi	" Arthur, 68½ W Chi, lab
Berkey Robt, 65 Waterman, army	Biecher Mrs Emma, 151 Marshall
Bernard Mrs Josie, 107 Elm, w	Bien Dr Walter J. diseases & surgery
Bernema Arthur, 25 N Fremont, ph em	of the eye, ear, nose & throat,
" Mrs Ione, " s	So Mich Bldg, ph 751-J, res
" Helen, " s	ph 751-M, res 151 N Hudson
" Robert, " s	" Mrs M Doretha, "
Bernholtz Geo. mgr Stag Cafe, 41 W	" Patricia Ruth, "
Chicago, res 187 Grand	Bigelow Appliance Store. everything
" Mrs Edna, " "	electrical for the home, ph 197,
" Mrs Florence, " w	shop and res 28 N Monroe
Berry Marcella, 86 S Monroe, ph op	Bigelow Roy, " merchant
" Cecil, 8 Green, F	" Mrs Ethel, " "
" Mrs Gladys, " "	Bignell Kenneth J, 157 Cutter, P
" Maurice, " F	" Mrs Mary, " "
" Arthur C, 79 N Clay,	" Richard Dean, " u
emp Arlington	Biltner Russell J, 189 W Chicago,
" Mrs Fay, " waitress	asst mgr Local Finance Co
" Mrs Lottie, 228 Hull, w	Billman James, 8 Conover, carp
" Arthur, 81 E Montg, Q	Bills Mrs Ella M, 28 N Monroe, w
" Mrs Viola, " "	Binkley Earl, 38 Tibbits, mgr Cond
" Maurice, 85 Waterman, F	" Mrs Dorothy, " "
" Mrs Evelyn, " "	" Donald Earl, " u
Berryhill Russell, 139 Morse, P	Binn Myrt C, 61 N Polk, r
" Mrs Irene, " "	" Mrs Flora, " "
" John, " s	
Besley Lynn C. typewriter sales and	
service, ph 874, 218 E Pearl	
" Mrs Beatrice, " "	
" Elizabeth Ann, " s	

Patronize Directory Advertisers.

Birch Mrs Florence, 66 N Monroe, nurse	Blanchard John, 221 Morse, lab
" Roy C, 270 S Jeff, Da	" Mrs Allie, "
" Mrs Metha, "	" Wayne, " lab
" Richard, " s	" Anita, " s
" Chas, " s	" Cleo, " s
" Shirley Jean, " s	" Marvin, " s
" Wm, " r	" Raymond, " s
" Roy Jr, 64 Hooker, Da	" Dale, " s
" Mrs Dorothy, "	" Darrell, " s
" Joan, " u	" Doris, " s
" Walter, 109 Wright	Blevine Thomas, 595 W Chicago, chef
" Mrs Hazel, "	Blockson Geo, 63 W Wash, clk
" Walter Jr, " s	Bloom Alfred O, 347 N Hudson, Sh
" Harold, " s	" Mrs Lottie M, " Sh
" Kathryn, " s	Blue Harry, 378 W Chicago, Sh
" Mrs Marie, 97½ W Chicago	" Mrs Ethel, "
" Ralph, " s	" Donald R, " Sh
" Lawrence, "	" Mrs Edith, "
Birekey Jack, 20 Waterman, F	" Robert M, " u
" Mrs Ruby, "	Bluebird Candy Shop , 19 W Chicago,
" Harold, " s	Coscarely & DePaola
" Wm, " s	Bodie C H, 28 Smith, O
Bird Harold, T S, atdt	" Mrs Mary, "
Bishop Philip J , contractor and build- er, estimates furnished, ph 836-J, res 154 Hull	" Patricia, " s
" Mrs Norene, " dressmaker	" Donna, " s
" Burr Patrick, " s	Boger Eugene, 304 E Wash, army
" Frank, 427 Grand, C	Bogue Carroll L , grower of fine ap- ples, ph 563-M, res 237 W Chi
" Anna, "	" Mrs Birdie, "
" Richard J, " farmer	" Lamoyne, " c s
" Chas T, 99 Taylor, F	Bohn Henry, 495 Marshall, cafe
" Mrs Jessie, " agent	Bolton Jas, 52 Conover, r
" Chas G, " army	" Mrs Nora, "
" Barbara Ann, " clerk	Boll Elizabeth, 106 E Chicago, nurse
Bixler Starr, 266 W Chicago	Bollinger Arno, 49 Race, Pl
" Mrs, "	Bon Ami Club, 75 W Chicago
Byer Mrs Bernice, 85 Walnut, w	Bond Harlan G, 76 N Hudson, teacher
Blackman Arthur, T S, atdt	" Mrs Thelma, " teacher
" Mrs Winnie, " atdt	" Harlean, " s
Blake Mrs Leona, 310 Hull, w	Bonfiglio Anthony , 3 West Chicago, best hand work in shoe re- pairing, res 107 N Hudson
Blain Henry, 134 Jackson, clerk	" Mrs Sarah, "
" Mrs Gladys, "	" Clorinda, " teacher
" Phyllis, " s	" Paul John, " c s
" Nancy, " u	" Mario Joseph, " s
Blair Marion E, 260 E Chicago	" Arthur, " s
" Mrs Lena M, "	" Mary, " s
Blanc D W , Automotive Replacements Inc, res 316 E Chicago	" Robert G, 137 N Clay,
" Mrs Rosamond, "	" Mrs Rosemary, " [salesman
" Natalie, " c s	" Edward, 30 Pelton, carp
	" Mrs Ruth, "
	" Julia Ann, " u
	" Patricia, " u

RODNEY ALBRIGHT, ELECTRICIAN

Bonfiglio Carl , office mgr Nat'l Utilities Co, res 25 S Clay	Bowerman Ray, 109 E Pearl, Ce
" Mrs Marjorie C, " bk	" Mrs Elizabeth, " dep Co Clerk
Bonham Frank, 185 Jackson, plumber	" Ross H, " stenog
" Mrs Leila, "	" Jack R, " M
" Robert N, " s	" Walter, 181 Jackson, Br
" Clayton W, " s	" Mrs Lovisa, " u
" Richard, " s	" Gwendolyn, " u
" Shirley, " s	" Sally Ann, " u
" David, " u	" Vern W, " u
Bonikowski Mary, 120 E Chicago, Hi	" Walter, 138 W Chicago, R
Booker John L, 39 Cutter, P	" Wm W, "
" Mrs, "	" Mrs Myrtle, "
" Wanda L, " s	Bowlby S M , antiques, furniture repaired, upholstered, ph 388, res 208 W Chicago
" Burma, " s	" Geo, " Da
" Kenneth, " u	Bowser Mrs Samuel O, 92 E Pearl, w
Booth Wm, 33 Morse, machinist	Boyden Chas, 59 Jackson, ph emp
Borden Stanley J, 149 N Clay, Runyan	" Mrs Grace, " s
" Mrs Eva, " [Store]	" David, " s
" Stanley J Jr, " s	" Robert, " s
" Dick, " s	Boyed Mrs Retha, 582 W Chicago, w
" Dorothy, " s	Boyer Andrew, 46 W Park Ave,
Bordine Chas, 114 Wright, lab	" Mrs Minnie, " [grocer]
Borgert Frances, 27 N Sprague s	" Rufus, 71 S Hudson, produce
Born Electrical Service , ph 284-J, 166 N Fremont	" Mrs Mildred, "
Born Garland, 166 N Fremont,	" Ernest, " Hi
" Mrs Hazel, " [electrician]	" Ernest E, 110 Wright, P
" Shirley Jane, " s	" Mrs Gladys, " Hi
" Jimmie, " u	" Eleanor, " s
Bornstein Mrs Carrie, 155 Henry, w	" Dorothy, " s
Borough Jas L, 292 W Chi, teacher	" Delbert, " u
" Mrs Phyllis, " stenog	" Claude, 279 S Jefferson, P
Boston Ray, 40 S Hanchett, lab	" Mrs Rilla, "
" Mrs, "	" Claude, " P
" Bob, " s	" Oddesso, " clk
Bott Dr Thomas L , veterinary surgeon, 54 N Hanchett, ph 310, res 58 N Hanchett	" Lois, " s
" Mrs Lucy, "	" Carl, 32 Liberty, P
" Edmund T, "	" Mrs Kathryn, " u
Botzner Philip, 158 Walnut, meatcutter	" Wm, " u
" Mrs Winifred, " T S	" Nancy Sue, " u
Boudrie Marjorie, 81 N Fremont, Hi	" Lee, 204 N Clay, clerk
Boughton Mrs Eva C, 525 Grand, dairy, w	" Myrtle, 62 Daugherty, dom
Bovee Seton C , city editor Daily Reporter, res 87 Balfour Dr	Boynton Mrs Mae, 74 Pierson
" Mrs Clara M, "	Brace Mrs Emma, 72 W Wash, w
" Seton C Jr, " s	Bracey Ethyl, 137 Taylor, clk
" Natalie M, " s	Bradburn Marion O, barber, 160 So Jefferson, res 155 S Jeff
Bowen Henry, 251 W Pearl, chef	" Mrs Mabel, " decorator
Bowerman Earl, 170 E Pearl, lab	Bradford Wm, 126 Cutter, Da
" Lillian, "	" Mrs Vesta, "
" Lawrence, " lab	Bradley Daniel E, 196 Grand, postman
	" Mrs Gertrude, "
	" Mrs Jessie E, 63 E Pierce, w
	" Mrs Elizabeth, 73 S Monroe, w

Bradley Churchill A, 226 E Wash,	Branchdale Service Inc , distributors
" Mrs Jule, " [grocer	Sinclair Petroleum products,
" Churchill A Jr, " s	Div and Park, John N Hardy
" David Gordon, " s	pres, C F Stokes sec-treas
" Douglas M, " s	Brand Mrs Libbie, 19 W Wash; w
" Joanne, " s	" Harry, 294 Marshall, gardener
Bradshaw Harry, 36 E Montg, lab	" Mrs Faye, "
" Mrs Verda, "	Brandt Chas, 80 Lilly, lab
Bradway James C, 263 N Hudson, lab	" Mary Jo, 85 Waterman, s
" Mrs Nellie, " dressmaker	" Hazel, 145 E Chi,
Brady Frank, 26 Pelton, r	Brantmeyer Lewis E, 193 Church, L
" Con, " contractor	" Mrs Carrie B, "
Brainard Floyd, 301 S Jeff, lab	Bratchell Geo E, 100 Parkhurst,
Branch J B & Co , department store,	" Mrs Ethel, " [gardener
dry goods, carpets, millinery,	Brauker Fay, 84 E State, engineer, T S
economy basement and ready-	" Mrs Lola, "
to-wear, 34 and 36 W Chicago	" Wayne F, " c s
Branch Geo M , associated with J B	" Helen M, " Sh
Branch & Co,	" Betty Jane, " s
res 176 Marshall	Braun Mrs Margaret, 91 Hooker, w
" Mrs Helen J, "	Brayton Everts W, 159 S Jeff, electric'n
" Nancy Lorene, " c s	" Mrs Arlene, "
" Robert T, " s	" Joan, " s
" Margaret A, " s	" Lee Everts, " s
" Susan Jane, " s	" Melvin, 14 Clarke, M
" Juliana, " s	" Mrs Mary, "
Branch Leroy J , associated with J B	" John R, " u
Branch & Co,	" Fred, 12 S Clay, lab
res 299 E Chicago	Breckenridge Wm, 173 E Chi, clerk
Branch Co Abstract Office , Dan and	" Mrs Ruth, "
Chas Hodgman, 15 N Monroe,	" Patricia Ann, " s
phone 761	Brewer Mrs, 604 S Monroe
Branch Co Agricultural Conservation	Brewster Ben B, 157 Church, oil sta
Assn , ph 712, S M Office Bldg,	" Mrs Gertrude, "
S A Copeland chn	Brickey Wm, 124 Marshall, lab
Branch Co Bureau of Social Aid , ph	Bridges Mrs Eva O, 66 N Monroe,
705, and Branch Co Dept of	roomers, w
Social Welfare, basement of	" Leon L, 254 E Pearl, Hospital
Court House, ph 601	" Mrs Rhona, "
Branch Co Federal Savings & Loan	" Lyman J, 129 E Pearl, Q
Assn , 17 N Monroe, ph 252,	" Mrs Helen, "
V U Hungerford pres,	Briggs Hobart, 11 Harrison, tr dr
John Morsman sec-treas	Brink Ernest R, 48 Tibbits, Cond
Branch Co Health Dept ,	" Mrs Stella, "
(Kellogg Foundation),	Brinson Kearney J, 89 N Clay, mfr
35 S Sprague,	" Mrs Edith C, " clerk
Dr F S Leeder director	Brittain Cloe, 153 E Pearl, Hi
Branch Co Municipal Health Center ,	Brock J R, 41 E Montg, Coco Cola
274 E Chi, Lajoie Faust admr	" Mrs Viola, "
Branch Co Savings Bank , 26-28 W	" James F, " u
Chicago, M T Shaw president,	" Bruce, " u
H L VanDusen executive vice	Brodniansky Julius, 230 Race
pres, G S Coffman vice pres,	" Mrs Mary, "
O W Holmes vice pres, Rolph	emp VanAken greenhouse
J Carlisle cashier, Lloyd Luce	
asst cashier	

Brod Gerald, 66 Wright,	lab	Brown Homer H. , general garage and body shop, 11 N Clay, ph 808, res ph 308-R, res 99 Division
" Mrs Pearl, "		" Mrs Vera L, "
" Glenn Wm, "	s	" Henry, 124 S Clay, clerk
" Pauline Mary, "	u	" Mrs Murriel, "
" Anna Jane, "	u	" Marshall, 441 E Chi, tr dr
Bronson Walter, 208 N Clay,	F	" Jimmy, 71 Balfour Dr, Da
" Mrs Helen, " dressmaker		" Mrs Virginia, "
" Mrs Myrtle, " "	w	" Joe, 126 N Jefferson
Brook Mrs Sabra, 146 Waterman		" Mrs Zoe B, " nurse
" Maurice, " electrician		" Robert, 52 W Montg, army
Brooks Oscar, 210 Church, au		" Lou E, 158 N Clay, stonecutter
" Mrs Bernice, " bk Olmsteads		" Mrs Grace A, " "
" Earl, 167 N Fremont, carp		" Glema, " office clk
" Mrs Zadel, " "		" Rexall, 94 Henry, waiter
" Earl Jr, " F		" Mrs Irene A, " "
" Vern E, " movie op		" Donald, " u
Brott Don, 95 E Wash, C		" Mrs Lulu, 145 S Monroe, w
" Mrs Grace, " "		" Mrs Myrta, 73 S Jeff, w
Broughton Orville, 147 Grand, salbman		" Ransom, 132 1/2 N Clay, M
" Mrs Wava, " "		" Mrs Helen, " "
Brouse Olen, 28 W Garfield, lab		" Charlotte Ann, " u
" Mrs Carrie, " "		Brown Walter L. , 55 N Hudson, sec Ce
" Billie, " s		" Mrs Dorothy D, " "
" Lamoyne, " u		" Walter L Jr, " s
" Joyce Ann, " u		" Clarence C, " u
" Robert, " u		" Walter, 28 N Hudson
" LaMar, " lab		" Eleanor, " Hi
" Cyrus, " lab		" Wm, 107 N Hanchett, lab
" Orville, " plumber		" Mrs Flora, " "
" Mrs Mary A, " "		Browne David C. , Shellane bottled gas, etc, 58 W Pearl, ph 585-W
" Shirley, " u		Brownell Perry J, 11 Jackson
" Orville Jr, " u		Bryan David, 82 Cutter, Da
" Orie, 70 1/2 W Chi, plumber		" Mrs Dorothy, " "
" Mrs Emma, " "		Bryant Hazel, 145 E Chi, Hospital
Brown Earl, 163 S Monroe, army		Bryner Dr Cora V, 100 Henry
" Alexander, 29 Pelton, mason		" Mary F, " stenog
" Clyde A, 58 S Jefferson, au		Buck D A, 55 S Sprague, r
" Mrs Edna, " "		" Mrs Callie, " "
" Mrs Clarissa E, 219 W Pearl,		" Mrs Maude L, 56 Pierson, w
milliner, w		Buekhont Mrs Izetta, 99 E Chicago
" Clarence E, 57 N Monroe, P		" Bernadine, " s
" Mrs Katherine E, " "		" Shirley, " s
" Mrs Dora E, 43 N Fremont, w		Buffham Mrs Mae, 104 W Chicago, w
" Mrs Ella, 292 E Chicago, w		Buford Edward E, 90 Race, mechanic
" Floyd, " farmer		" Mrs Katherine C, " Pl
" Thelma, " stenog		" James, " navy
" Ernest M, 53 E Pearl		" Betty J, " Pl
Brown Mrs Ann M. , city treasurer, office at Savings Bank, res ph 670-R, res 53 E Pearl		" Thos D, " s
" Harold H, 104 Jackson,		Buggie Frederick S, 99 Grand, r
" Mrs Lile, " [electrician		" Mrs Lorene B, " "
" Raymond M, " s		Buick Garage. see Warner Buick Co
" Norma Jean, " s		
" Mrs Harriette, 139 S Monroe, w		

Bunce Lester, 27 W Alden, M	Burns Homer, 31 Division, Sheriff
" Mrs Phyllis, "	" Chas L, 11 E Montg, clerk
" Frances I, 64 E Pearl, s	" Mrs Margie, "
" Eldon, 20 Charles, lineman	" Thelma, " teacher
" Mrs Marion E, "	" Wm, 62 E Wash, officer
" Richard E, " u	" Mrs Grace, " office clerk
" C R, " r	" Sally, " u
Bunker Chas, 113 Hooker, O	" Samuel N, 25 Orchard, P
" Mrs Kathryn, " u	" Mrs Pearl M, " P
" Duane, " u	" Harold, " P
" Yvonne, " u	" Mrs Josephine, " u
Burandt Gust C, 21 Sheridan, janitor	" John, " u
" Mrs Marie H, "	" Wm J, 55 N Hanchett, clerk
" G Carlton, " army	" Mrs Nola, "
Burcaw A Lincoln, 165 Hull, r	" James, 12 S Clay
" Mrs Catherine, "	" Mrs Grace, "
Burch Paul R, 122 Jackson, M	Burnworth Ira, 33 Abbott, Sh
" Mrs Florence, "	" Mrs Edna, " clerk
" Brenda Dee, " s	" Robert, " s
" Mrs Cora, 300 W Pearl, w	Burr Mrs Mary, 17 N Fremont, w
" Frank, 109 Cutter, lab	" Harlow, " machinist
" Mrs Alvira, " Hi	" Kathryn, "
" Virgil, " s	" Sidney A, 399 Marshall,
" Obert, " s	" Mrs Helen, " [real est
" Robert, " s	" Janet C, " u
" Pit, 207 W Chicago, farmer	Burrell Dorothy, high school teacher,
" Mrs Belle, " s	res Bronson
Burich John Wm, 56 Rose s	Burrett Mrs Florence, 69 Elm, nurse
[See also Birch]	Burrows Walter, 205 Henry, lab
Burdick Mrs Cora, 21 N Hudson, w	" Mrs Leal, " u
" Mrs Catharine, 107 N Hanchett	" Robt, " u
Burdelski Theodore, 375 W Chi, F	" Patricia, " u
" Stanley, " F	" Albert, 60 1/2 S Monroe, tr dr
Burger Esther, 124 N Clay, bk	" Mrs Laura, " s
Burgoon Olin, 221 N Clay, Da	" Alberta, " s
" Mrs Ruth, " u	" Geo, " u
" Shirley, " s	Burt Mrs Stella, 82 Hull, Hi, w
" Jack L, " u	Burton Mrs Maude, 211 W Pearl, w
" Winifred J, " u	Busch Carl, 83 Coombs, Sh
" Mary Lou, " u	" Emma B, " s
Burke Alfred, 79 Cutter	Bush Mrs Dora, 23 E Alden
" Ellsworth, 22 Morse, M	Bussing Oliver D, 86 Hooker, Br
" Mrs Alma, " s	" Wade, 576 W Chi, tr dr
" Kenneth, " s	" Mrs Helen, " s
Burkey Fred W, 14 S Monroe, clerk	" Reta, " s
Burleson Clarence, 758 W Chi, lab	" Mary Ann, " s
" Mrs Louise, " u	" Jon Arthur, " u
Burlew Damon, 33 Elizabeth, M	" Geo W, " u
" Mrs Charlotte, " u	" Janet L, " u
" Joan, " u	Bus Station, 93 W Chicago
" Janet, " u	
Burlingham Devine C, 13 W Alden, au	
" Mrs Annabelle, " u	
Burnett Elizabeth, hospital nurse	

FOR FINEST SHOE REPAIRING
 SEE CARL M. MANNEROW
 11 NORTH MONROE ST.

Butcher Oral W, 126 S Monroe, agt	Byers Albert, 141 Jackson, lab
" Lewis, 229 E Wash, painter	" Mrs Belva, " s
" Mrs Flossie, " Sh	" Dale, " s
" Elliott, " army	" Grace, " s
" Lewis, " army	" Marjory, " s
" Beulah, " s	" Donald, " s
" Elwood, " army	
" George, 8 Cutter, lab	
Butler Mrs Marie, 155 E Pearl, w	
" Joseph, " s	
" Richard, " s	
" Mary Margaret, " s	
" James, 154 E Wash, Br	
" Mrs Janet, " s	
" Marilyn, " s	
" Ronald E, " u	
" Lena, 342 W Pearl, Hi	
Butterfield Geo D, 143 E Wash, [salesman	
" Mrs Marie C, " Hi	
Butters Mrs May C, 60 Jackson	
" Edwin B, 176 Jay, farmer	
" Mrs Marion, " s	
" Gloria Jean, " s	
" Joellen H, " s	
" Loris, " s	
" Edwin W, " u	
" Louis, 70 W Montg, lab	
" Mrs, " Hi	
" Dan, " s	
" Curtis, " s	
" Billy, " u	
" Ernest E, 11 Harrison, r	
Butterworth Eben L, 200 E Garfield, lab	
" Mrs Agnes, " s	
" Dorothy M, " Hi	
Butterworth Frederick I , propr Fred- dy's Record Bar, all makes records, 12 S Monroe, ph 294-M	
" Fred, 171 S Clay, movie op	
" Mrs Ruth, " s	
" Philip Edward, " u	
" Philip A, 17 Race, ph emp	
" Mrs Elsie D, " s	
Byers Lyman J , propr Fairview Dairy, ph 551-J, 131 E Chicago	
" Mrs Jennie L, " s	
" Dewight, 14 Jackson, farmer	
" Mrs Nina, " s	
" Glenn, 60 W Montg, machinist	
" Mrs Hazel, " s	
" Beatrice H, " s	
" Bettie Ann, " s	
" Jackie Gene, " s	
" Samuel, 44 Sherman, r	
" Mrs Gertrude, " s	
" Samuel Jr, " tr dr	
	C
	Cahill John, 167 Jackson, cigarmkr
	Cairns Bernice , mgr Miller Dairy Store, res 35 N Clay
	Calkins Mrs Elizabeth, 193 Marshall, w
	" Marc D, 11 N Jefferson
	" Mrs Irene D, "
	" C D, 27 Sheridan, painter
	" Mrs Clara E, "
	" Ruth, " nurse
	Cameron Frank, 59 E Pierce, clk
	" Mrs Helen, " Hi
	Camp Glenn, 246 N Hudson, tr dr
	" Mrs Eleanor, "
	Campbell Arthur, 247 E Wash, tr dr
	" Mrs Pauline, " clk
	" Jane Ann, " s
	" Alice M, " s
	" D C, 150 Church, salesman
	" Mrs Virginia, " nurse
	" Mary Jo, " u
	" Wm J, 28 E Wash
	" Mrs Elizabeth, "
	" Clair, 19 S Clay, lab
	" Walter, " lab
	Canfield Jay, 93 Cutter, garage
	" Mrs Myrna, " s
	" Norma Jean, " s
	Canavan Robt, 383 W Chicago, r
	Canrike John W, 151 S Clay, carp
	" Mrs Edith, " s
	Cantrell Emette, 238 Marshall, R
	" Mrs Esther, " Hospital
	" Ellis, " P
	Cardin Oliver, 155 Perkins, F
	" Mrs Helen, " s
	Carlisle Chas J , fishing supplies, wood novelties, 340-342 W Chi, res ph 379-J, res 270 W Chi
	" Mrs Anna, " s
	Carlisle Rolph J , cashier Branch County Savings Bank res 139 Marshall
	" Mrs Helen L, " u
	" Mary Alice, " u
	" Ann E, " u
	Carl Clayton, 14 Taylor, O

Carls Herman H., 282 S Jeff,	r	Carr Mrs Mary J., 163 Henry,	w
" Mrs Flora C, "		" Chub, 159 S Monroe,	P
" Harold M, 132 Div, electrician		" Mrs Helen, "	
" Mrs Maude,		" Henry, "	R
" Patricia Joan, "	s	" Mrs Mary Anna, "	
" Joyce J, "	s	" Gary, "	u
Carlson Arthur E, 80 Daugherty, c t		Carrather Richard M, 71 Harrison, lab	
" Mrs La Vera, "		Carrier Esther, 252 E Pearl, nurse	
" Lynn D, "	s	Carroll C O'Neill , groceries, meats,	
Carpenter Mrs Maude, 21 W Wash, Hi		etc, 54-56 W Chi, res 259 E Chi	
" Virginia, 15 W Pearl, Hi		" Mrs Bessie, "	
Carr & Carr Drs , osteopathic physi-		" Mrs Ida E, 28 E Chi, w	
cians and surgeons, ph 142,		" Mrs Georgia, 64 Church, w	
38 (later 65) N Monroe		Carver Mrs Ona, 758 W Chicago, w	
Carr Dr Lewis E, "		Cary John M, 310 W Pearl, expr agt	
" Mrs Eula, "		" Mrs Evelyn, "	
" Lewis C, "	c s	" Louise, "	s
" Richard, "	s	" J Irvin, 595 W Chicago, lab	
" Dr Francis E, 44 Grand		" Mrs Maggie L, "	L
" Mrs Morene A, "		" Dyke, 100 S Hudson, tr	
" Truman, 159 Waterman, carp		" Seymour, 39 Orchard, Br	
" Mrs Elvellynne, "		" Mrs Alice, "	
" Mrs Amelia, 31 N Jefferson, w		" Phyllis Jean, "	s
" Maude, " music teacher		" Leonard, "	s
" John, 300 Grand, P		" Shirley Ann, "	s
" Ira, " P		" Chas Wilfred, 79 N Clay, s	

PHONE 16

FOR

The Carroll Store

"Everything Good to Eat"

IF IT'S TO BE HAD IN THE MARKET,
WE HAVE IT

Case Mrs Charlotte M, 25 W Pierce, Hi	Chapman C W, 25 Race, emp P O
" Patsy Ruth, " s	" Mrs Dorothy, " w
" Gerald, 145 N Jeff, T S	" Mrs Carrie, " w
" Mrs Bernice, " fac	" Francis, 163 Perkins, milk
" Harold, " fac	" Mrs Cornelia, " [tester
" Homer, " s	" Romana, " u
" Bernard, " s	" O D, jeweler, 44 W Chicago
" Robert, " s	res 208 W Pearl
Casebeer Warren, 71 N Hanchett, tr dr	" Sidney D, " e t
" Mrs Ruby, " u	Chapman Margaret L , city librarian
" Larry, " u	res 208 W Pearl
Cassell Jas, 325 N Hudson, P	Chase Lawrence W, 220 Hull, tr dr
Castner Lynn S, T S, store clerk	" Mrs Virginia E, "
" Mrs Mabel, " bten	Chatfield L Merlin, 758 W Chi, Br
Caswell Lyman J, 268 N Hudson,	" Mrs Violet, " u
" Mrs Nellie, " [decorator	" Merlin, " u
" Andrew D, " s	" Chas, " u
Catholic Church, 82 Harrison,	" Glenn A, 295 Cutter, lab
Cecil Mrs Mary A, 213 Marshall w	" Mrs Bertha, " Hi
Cement Co , see Wolverine Portland	" Clarence, " army
Carrow Wm R, rural mail carrier,	Chawcraft Norman, 111 S Jeff, carp
res 55 N Jefferson	" Mrs Laura, " carp
" Mrs Mabel, " "	" Hazel, " "
Champion Chas U, 115 W Pearl, lawyer	" Rose Ann, " s
Chandler Alice A, 236 W Chicago	" Ray, " carp
Chapin Mrs Gertrude, 15 Elm, w	Cheney Earl W , electrician,
Chapman Cigar Factory, 11 S Monroe	res 40 E State St
	" Mrs Rebecca B, " w

CITY MARKET

FREE DELIVERY

Every Staple and Delicacy of the Season in

Meats, Groceries,

Fruits  Vegetables



MAX D. KEMP,

Phone No. 1

Proprietor

Chenoweth Arthur, 51 Pierson, Da	Clarke Chas F , mgr National Utilities
" Mrs Dorothy M, " "	Co, ph 615-M, res 48 N Monroe
" Larry Lee, " u	Mrs Margaret P, " "
" Lloyd, 58 Hooker, CO	" Chas F Jr, " attorney
" Mrs Dorothy, " "	" Samuel P, " elec eng
" David W, " u	" Mrs Dorothy, " "
Chester W H, 17 N Fremont, r	" Suzanne P, " u
Chevrolet Garage , 57-59 S Monroe	" Chas W, 34 N Hudson, M
Chidester Don, 304 E Wash, lab	" Mrs Roberta, " "
Children's Village, see Coldw State, etc	" Clinton W, " u
Chipman Rex, 155 S Monroe, Hi	" Clayton C, " u
Chivers Mrs Minnie, 266 Marshall, w	" John D, 10 Walnut, r
Choynacki Anthony, 146 Harrison, r	" Mrs Maggie, " "
" Mrs Anna, " "	Clark Clarence , propr Clark Grocery
Christian Church, 43 S Hudson	Store, groceries and meats,
Christian Science Chapel, 40 1/2 W Chi	180 Jackson, res same
Christie Lawrence, 125 Division, O	" Mrs Leola, " "
" Janet, " "	" Betty, " s
Church Chas S, 354 E Chi, mgr Ly	" Billy, 237 Perkins, painter
" Maxine, " "	" Mrs Ethel V, " "
" Mrs Philinda, 196 S Jeff, w	" Wm A, " Ce
" Rev Glenna, " "	" Iris J, " stenog
Chute Charlotte, 59 N Hudson, teacher	" Claude, 17 Perkins, P
Cities Service Station , 137 W Chi,	" Mrs Hazel, " "
Glenn Olmsted, ph 722-J	" Marlin, 57 S Hudson, O
City Directory Office , 9 N Monroe	" Mrs Mildred, " Hi
City Garbage Service , ph 515-W,	" Donald, 48 Rose, Br
Groesbeck & Yuhl, ph 65F11	" Mrs Hazel, " "
City Hall, 17-19 S Monroe	" Donald, " s
City Market , 12 W Chicago, ph No 1,	" Gerald R, " u
Max D Kemp propr	" Roselind, " u
City Parking Lots, 18 and 61 W Pearl,	" Edith L, 20 Harrison
28 N Hanchett, 33 N Monroe	" Mrs Sarah, 304 E Wash
City Restaurant , 37 W Chi, ph 173,	" Mrs Ethel, 99 W Pearl
Morley Weaver propr	" Eulalee, 273 W Pearl
Clair Lerna, T S, adt	" Mrs Henry C, 98 E Chi, w
" Mrs Jessie, 78 Green, nurse	" John, 98 Rose, Hi
" Larry, " s	" Mrs Florence, " "
" Shirley Mae, " u	" Mrs Hattie, 217 Marshall, w
Clarke Hugh W , director Welfare Co	" Ray, 23 Cutter, carp
Board, ph 601, res 275 E Chi	" Mrs Elsie, " "
" Mrs Inez, " "	" Jed, 99 E Chi, pressman
" Paul, 56 N Jeff, R	" Mrs Zantilona, " "
" Mrs Dorothy, " "	" Leon D, 227 Church, emp
" Edwin R, 165 E Chicago	" Mrs Louise, " Hi [Treat
" Gilbert C, " c s	

City Restaurant

MORLEY WEAVER, Prop'r

Lunches and Short Orders - Open Nights

Phone 173 37 West Chicago St., Coldwater

Clark Ross, 89 S Jeff,	F	Clutter Mrs Lusina, 151 Elm,	w
" Mrs Mae, "	P	Coak Richard, 142 E Pearl,	s
" Walter, 67 Rose,	Hi	Coca Cola Co. , see Great Lakes, etc	
" Mrs Cora, "	s	Cochrane John, 219 W Pearl,	r
" Carlos, "	s	" Mrs Helen, " bank clk	
" Walter J, "	s	" Burr, 100 Division, postman	
" Wm G, 72 E Pearl		" Mrs Corleone A, "	s
" Zonald, 62 Rose,	F	" Robert N, "	s
" Mrs Mary, "		" Gordon, "	s
" Mary Ellen, "	u	Cockran Wm, 60 Waterman, salesman	
" Shirley J, "	u	" Mrs Audrey, "	
Clement Chas R, 133 S Monroe,	Ce	Cockrell Reuben, 26 Orchard,	F
" Mrs Dora, "		" Mrs Olive, "	s
" John H, 108 S Monroe, farmer		" Rosaline, "	s
" Mrs Charlotte, "		" Mary Jane, "	u
Cleveland Mrs Muriel E, 124 N Clay, w		Cofer Eugene, 516 W Chi, electr'n	
" J Arlene, 89 Jackson, teacher		" Mrs Emma, "	s
" Stanley, 128 Waterman		" Arthur E, "	s
" Mrs Waunetta, "		" Myra Lee, "	s
Clifford Jos R, 72 1/2 W Chicago,	F	Coffee Shop , 76 W Chicago, ph 165-J, R J Wallace	
" Mrs Lucia, "		Coffman Guvarie S , mgr Coldwater Dairy Co, ph 433-W, res E Chicago Road	
" Richard, "	F	Coldsnow Harold, 8 Green,	F
Cline Wayne E, mgr Lee & Cady, res 321 W Pearl		Coldwater Bait Co, A W Henning	
" Mrs Hazel, "		Coldwater Brass Co , 200 Division, A G Morency pres and genl mgr	
" Ivan Wayne, "	s	Coldwater Cleaners , 66 S Monroe, L J LaForge propr	
" Harry W, 120 W State, carp		Coldwater Co-Operative Co , No 19 Co-Op Sq, handlers of live stock and grains, O E Cole pres, M H Wallace secretary, treasurer and genl manager	
" Mrs Ethel, "		Coldwater Dairy Co , 164 S Monroe, C C Barnes pres, M C Ulmer vice pres, Luther Russell sec, G S Coffman manager-treas, ph 559	
" Harry G, " ph emp		Coldwater Federal Farm Loan Assn 19 N Monroe, E D Conklin pres, Arthur Becker vice pres, C H Lewis sec-treas	
Clinefelter Mrs Addie C, 111 Elm,	w		
Clizbe Grace L, 28 E Washington			
Closson Lehman, 148 Clutter,	lab		
" Mrs Elizabeth, "			
" Ellen Marie, "	s		
" Homer John, "	u		
" Thelma Jean, "	u		
" LaVerne M, "	u		
" Evelyn Irene, "	u		
" Francis, "	u		
Clouse Frank, 256 Perkins			
Cloyd James R, 79 Hull, salesman			
" Mrs Dorothy, "			
" Howard E, "	s		
" James J, "	s		
Clute Gerald, 65 N Hanchett, teacher			
" Mrs Edith, " teacher			

CALL 68

COLDWATER CO-OP CO.

FOR THE BEST IN

COAL, FEED, SEEDS AND FARM SUPPLIES

- Coldwater Iron & Metal Co.**, 167 Race, ph 263, Henry Graff mgr
- Coldwater Livestock Co.**, 100 Industrial Ave. A R Wilgush, ph 71
- Coldwater Mission, 26 Harrison
- Coldwater Monument Co.**, granite and marble monuments and markers, 93 W Chicago, E H Gibson, phone 120
- Coldwater Poultry House.** live and dressed poultry, F W Gallop, 199 N Fremont, phone 619
- Coldwater Production Credit Assn., 19 N Monroe
- Coldwater Provision Co.**, 234 S Clay, wholesale meats, phone 217, V H Weaver, O L Decker
- Coldwater Recreation.** 66 W Chi, billiards and bowling, ph 44-J, R L Davison
- Coldwater Rendering Works.** W Garfield, ph 32F22, H F Haas mgr
- Coldwater State Home and Training School, formerly State Public School & Children's Village, E State, Dr H A Schneider supt
- Coldwater Upholstering Co.**, 16 S Polk, B C Arlington
- Cole C G.** state conservation officer, ph 584-R, res 151 Henry
- " Mrs Jessie, "
- " Alfred Elroy, " s
- " Jerry M, 443 E Chi, pottery
- Cole Ernest.** Register of Deeds, res 247 W Chicago
- " Mrs Winifred J, " abstractor
- " Mrs Alice M, " w
- " Luna M, 78 W Washington
- " Mrs Ida, 383 W Chi, w
- " Bryan, " Br
- " Mrs Laura, 53 S Clay
- " Virginia, "
- " Phyllis, " s
- " Virginia, T S, teacher
- " Clare, 39 Perkins, plumber
- " Mrs Erma, " bk
- [See also Coll and Kohl]
- Coleman Jane, 35 N Clay, ph op
- " Harry, 251 Cutter, elk
- Colman Mrs Polly, 296 Hull, w
- Coll John G, 371 E Chicago, r
- " Mrs Minnie, "
- Collard Mrs Oania, 28 Elizabeth, w
- " Mrs Myrna, 96 E Montg
- " Robt Chas, " s

There Is No Substitute For Butter

Butter is the most nourishing and most necessary fat we have,
especially essential to the growth of children

It is one of the cheapest foods, considering food value, and
nothing can take its place

EAT "PERFECTION BRAND" CREAMERY BUTTER

MADE BY

THE COLDWATER DAIRY CO.

G. S. COFFMAN,

Manager

164 South Monroe St.

PHONE 559

COLDWATER, MICH.

Coller Leonard C. , pianos and tuning, ph 679-J, 26 W Pierce	Connell Wm C. , 137 Harrison, salesmn
" Mrs Amelia, "	" Mrs Lucile I, "
" Fred, " piano tuner	" Natalie J, "
Collett Mrs C P. , 179 E Pearl, w	" Wm Robt, " s
Collins Everett F. , asst postmaster, ph 383-J, res 81 Marshall	Connin Mrs Emma. , 58 N Hudson, w
" Ora E., 227 Cutter, lab	Conover Mrs Juno. , 18 N Fremont, w
" Mrs Ola E., " nurse	Conrad Harold K. , Hodgman office, res Quincy
" Wilford, " nurse	Cook Mrs Lena E. , 200 Hull, w
" Leon, " cook	" Arthur E., 149 Morse, mason
" Dean, 22 Morse, u	" Mrs Leora, " s
" Wm B., 101 Pelton, fac	" Arthur J, " s
" Mrs Hazel, " "	" Barbara Jean, " s
" Harold, 21 N Jeff, acct	" Orange, 156 Cutter, r
" Raymond, Circle Drive, lab	" Mrs Nettie C, " "
" Mrs Emma, " Hi	" Jos D., 11 Grand, salesman
" Harold, " s	" Mrs Margaret, " "
" Doris, " s	" James, " u
" Sylvanus, " s	" Chas., 204 S Jeff, lab
Colvin Chas. , 112 Elm, T S atdt	" Mrs Adda, 245 S Jeff, w
" Mrs Kathryn, " T S atdt	Coolidge Ward. , 224 W Pearl, lab
" Moses H., 104 Elm	" Mrs Vesta, " "
" Mrs Jennie, " "	" Mary, " Hi
" Carlton, " P	" Joanne, " u
" Rolland, " P	Cooper Mrs Pearl. , 181 N Clay, elk
" Marjorie I, " nurse's aid	" Howard E., 190 W State,
" Lester, 188 Cutter, P	" Mrs Nina, " [poultryman
" Mrs Laura, " "	" Dean, " s
" Junior, " s	" Wm., 164 N Monroe, M
" Noreen, " s	" Mrs Thelma, " "
" Duane, " s	" Wm Jr, " s
" Norma Jean, " s	" Shirley, " s
" Harold D, " u	" Betty, " s
" Hallan Joyce, " u	" Harry, " s
" Shirley M, " u	" Rennie, 108 W State, r
Commercial Inn. , 175 S Monroe, A C Munday propr	" Mrs Bernice, " "
Community Health Center of Branch County. 274 E Chi, ph 296, Lajoie R Faust admr, Dr H R Weidner chief of staff, John Corbin chairman of the board of trustees, Mrs Henry Wilber, Bronson, chairman Women's Auxiliary	Copeland S A. , Chairman Ag'l Con- servation Assn, res Rt 1, Sherwood
Conant Chas. , 27 E Pearl, r	Corey Merle L. , keeper Co Infirmary
Conde Murle. , 265 Marshall, Hi	" Mrs Dorothy E, matron, " s
Conkey Mrs Arleen. , 23 N Jeff, D	" Ronald M, " s
" Iva May, " s	" Wm C, 75 N Hudson, elk
Conklin Ralph N. , 125 E Wash	" Mrs Lois, " "
" Mary A, " "	" Jean M, " bk
	" Wm C, " elk
	" Mary Anne, " s
	" Richard L, " s
	Cory Mrs Clara B. , 124 E Chi, w
	Corless Kidd. , 78 Division, machinist
	" Mrs Regena, " "
	" Elvin, 24 Perkins, lab
	" Erwin, 35 Clarke Ave, M
	" Mrs Gladys, " Hi
	" Erwin Jr, " s
	" Dean, " s
	" Vernon L, " s

BEST PIANO TUNING—L. C. COLLER

Corless Mrs Maud, 28 N Hudson, clk	Coscarella Joseph, Bluebird, res 143 Church
" Judson, 57 W Montg, milk tr	" Mrs Ermelinda, " s
" Mrs Nettie, " clk	" Herbert Wm, " s
" Robert Dean, " s	" Phyllis Marie, " s
" Harry, 33 Hull, r	" Geraldine, " s
" Mrs Jessie, " "	" Gerald, " s
" Warren, 64 S Clay, mechanic	Counterman Delores, 60 Rose
" Mrs Mildred, " clk	" Russell, 85 Crippen, Sh
" Richard, " O	" Mrs Ruth, " s
" Robert, " s	" Dorothy, " s
" Max, " s	" Bobby Leroy, " s
" Rex, " s	" Doris Ilene, " s
" Joyce, " s	" Dewane, " u
" Jeannetta, " s	" Clifford U, " u
" Mrs Gertrude, 409 Grand, w	Court House, 19 Division
" Janice, 73 Division, s	Court Mrs Lillie, 45 Tibbits, w
" James D, " s	County Jail, 31 Division
Cornell Mrs Cora, 73 S Jefferson, w	County Road Commrs, 23 E Garfield
" Mrs Harriet A, 127 N Clay, w	Covey Ralph W, 171 Grand, farmer
Cornish Bert, 63 W Montg, r	" Mrs Lucille, " s
" Mrs Mildred, " waitress	" Martha Marie, " s
" Ralph, " s	" Ralph W Jr, " s
" Clare, 51 Green, C	" Mrs Lillian, 93 1/2 Morse
" Mrs Anna, " "	" Dale, " s
" Sophia, " dom	Cowell & Frankhauser, attorneys,
" Von, " fac	28 W Chicago, ph 266
" Harold, " lab	Cowell Mrs Ella M, 179 E Chicago, w
" Hugh, " lab	" Maude, " teacher
" Viola, " s	Cox Loyd, 21 Chicago Ave, Da
" Wauneta, " s	" Mrs Lillian, " s
Orin, 27 E Park Ave, painter	" Roy, " s
Mrs Beulah, " "	" Wilbur, " s
Robert, " waiter	" Melvin, " s
Max, " clk	" Lola, " s
Virginia, " "	" Carol Lee, " s
Joan, " s	" Shellvia J, " u
Betty, " s	" Laura, " u
Junior, " s	" Paul, 22 Abbott, carp
Ann Marie, " u	" Mrs Louise, " "
Norma Jean, " u	" Richard P, " "
Corson Auto Electric Service,	" Murray Allen, " "
ph 685-J, 46-48 E Chicago	" Karen, 262 E Wash, engineer
Corson Clyde, auto electric, ph 449-J,	" Mrs Mae, " HI
res 184 E Pearl	" Floyd, " u
" Mrs Bertha E, " "	" Wm Jr, " lab
" Wm Tyler, " c s	Cozy Inn, 97 W Chi, Worth Helmer
" Joseph, 22 N Polk, r	Crabtree Gilbert, 11 Grand, M
" Bernard L, " F	" Mrs Ruby, " "
" Mrs Gertrude, " "	Credit Eivera, 73 N Monroe, teacher
Cortright Wells C, Texaco Station,	Cramer Ruth, " health counselor
58 W Pearl, ph 585-J, gasoline,	Crafts Harold, 12 W Aiden, clerk
oils & greasing, res ph 778-M,	" Mrs Nan, " "
res 106 Division	" Ralph, " u
" Mrs Jeanne V, " "	Cramton Mrs Carrie H, 25 W Wash, w
" Donald W, " s	
" Lois Jean, " s	
" Leslie N, 21 E Park Ave, lab	

Crandall Frank L. , tire and battery service, vulcanizing, 107 W Chicago, res 163 E Wash	Cullison Marion, T S, atdt
" Mrs Verl, " "	Culp Chas, 127 N Clay, r
" Lawrence, " s	Culver Dr Bert W. , physician and surgeon, 71 W Chicago, office ph 334-J, res phone 334-M, res 72 Division
" Roy C, " clerk	" Mrs Louise, " "
" Ehrl, 35 Munson, tr dr	" Dean T, " interne
" Mrs Isabelle, " "	" Roy F, 68 W Pearl, salesman
" Lawrence, " fac	Cummins Carl H. , shoe dealer, (Bee Hive Shoe Co), 16 W Chicago, res 214 W Chicago
" Lorene, " "	" Myrta, 72 Division, nurse
" Leona, " s	" Mrs Louise, 96 S Clay, w
" Ehrl Jr, " s	Cunningham Ann, 14 Jay, Hi
Crane Mrs Etta, 150 S Clay	" Martha, " Hi
Cranon Mrs Ida, 31 Munson, w	Curl Luther C. , rep Foundries Materials Co, ph 564, res 40 E Pierce
Craven Mrs Mabel, 19 W Pierce, Hi	" Mrs Coral, " "
Craun Mrs Laura, 20 Orchard, w	Curtiss Robt, 136 Peckham, Br
Crawford Irvin, 94 Pierson, P	" Mrs Anise, " "
" Mrs Mary, " "	" Nora Jean, " u
Credit Bureau , S M Bldg, ph 362, Margaret Whittaker mgr	" Roger A, " u
Creel Lyle , propr Arlington Hotel, res 57 E Chicago	" Gerald R, " u
" Mrs Lillian, " "	Curtis Mrs Florence Clark, 213 W Chi, w
Cribbs John, 123 Perkins, F	Cutler Mrs Mae, 328 E Wash, w
" Mrs Marguerite, " "	Cuthbert John, 389 Grand, farmer
" Beverly, " u	" Mrs S Ann, " "
" Cora June, " u	" J Gordon, " U S marines
Crippen Mrs Mae, 57 S Hudson, w	" Stanley M, " navy
" Henry N, " O	
Crise Wm, 70 Balfour Dr, M	
" Mrs Lydia, " "	
Crist Service Station , 405 E Chi, ph 9171	
Crist John, 406 E Chicago, oil sta	
" Mrs Veva, " "	
Crockett Robert, 197 W Chi, salesman	
" Mrs Leone L, " tourists	
Crow Floyd R. , blacksmith, acetylene and electric welding, 111-113 W Chicago, res ph 684-W, res 138 Harrison	
" Mrs Mabel, " "	
" Dorris Elaine, " "	
" George, " r	
" Mrs Mary, " "	
Crull Mrs Lulu, 39 Perkins, w	
Crum Una B, 95 Elm, office clerk	
Crystal Beauty Shop, 12 N Monroe	
Crystal Flash Service Station , 423 E Chi, ph 9163, Melvin Simons	
Culbert Mark, 31 Pelton, tinner	
" Mrs Katherine, " "	
" Alice Ann, " s	
" Georgia L, " s	
" Phyllis June, " s	
" Robert D, " u	
	D
	Dailey Jesse L. , 15 S Monroe, barber res 15 1/2 S Monroe
	" Mrs Rhoda, " "
	" Gar, 22 Lincoln, F
	" Mrs Catherine, " Sh
	" Richard O, " s
	" Chas W, 184 Jackson, lab
	" Leslie A, 283 N Hudson, Ly
	" Mrs Pearl, " Sh
	" Dwight, " c s
	Daily Reporter , 9-11 S Hancock
	Daichow John J, 142 Hull, Ce
	" Mrs Ethel R, " "
	" Robert, " s
	Daily Max, 26 W Montg, clerk
	" Mrs Hazel, " "
	" Donna Joanna, " s
	<hr/> <hr/>
	Get Rubber Stamps at Bailey's Printing Office

The Dudley Paper Company

WHOLESALE DISTRIBUTORS

OF

**Paper,
Twines**

AND

Stationery Supplies

Mr. Ray C. Pryser

Is our Sales Representative
in the Coldwater Territory.

Address him at
142 Winter St., Battle Creek.

Telephone 5808  P. O. Box 890

Lansing - Michigan

Daniels V E, 102 S Clay, salesman	Davis Coal & Chicks, (Ford Davis) 28
" Beulah, 24 S Hanchett,	S Monroe, yards 200 S Clay
[Hospital	Davis Ford, 35 Morse, coal dealer
" G J, 40 W Park Ave, r	" Mrs Blanche E, "
" Mrs Edith, "	" Dalton F, " bk
Darling Co. Plastic Div, 306 S Clay	" Mrs Jean, "
Darling Foundry, see Midwest	" Burton H, 337 Marshall,
Dauber Donald, 186 Grand, carp	" Mrs Lola O, " [gardener
" Mrs Janette, "	" Irvin E, 233 W Pearl, r
Davenport Dean P, 67 E Pierce, M	" Mrs Jane H, "
" Mrs Ruth, "	" Jean, 299 Marshall, s
" Marjory, " u	" Bert, 37 E Montg, Ce
" Phyllis, " u	Davis O W, Service Station, Standard
" Donald, " u	Oil products, 33 E Chicago,
" R, 60 W Wash, M	ph 9174 and 631, res ph 769-R,
" Mrs Lillian, "	res 32 Pierson
" Phyllis, " s	" Mrs Clara, " w
" Everett, 61 Waterman, M	" John Oliver, 27 Perkins,
" Mrs Edna, "	" Mrs Lelah M, " [policeman
" Warner, " M	" John Oliver Jr, " s
" James, " s	" Don LeRoy, " s
" Eddie, " u	" Oliver, 59 S Jeff, mason
Davidson Harry, 40 W Montg, teacher	" Mrs Goldie E, " s
" Mrs Wilma, " teacher	" Wanda Jean, " s
" Marion R, " s	" Harry, 174 N Clay, M
	" Mrs Anna, " P
	" Gerald, " s
	" Viola, " s
	" George, " s

DAVIS'

"SPECIALISTS IN HEAT"

HIGHEST GRADES

COAL

AND

FUEL OIL

Delivered Promptly by Courteous Drivers

PHONE 20

Office on South Monroe Street, Opposite Postoffice

Davis Henry A. , propy Hank's Stand-ard Garage, 353 W Chicago, ph 350, res 271 N Hudson	Deabler Oliver J., 190 W Chicago, r
" Mrs Vanetta M., "	" Mrs Lilla, "
" Daniel J., " u	Dean Mrs Glema, 318 W Pearl, w. Hi
" Lloyd W., 166 E Wash., Q	" Richard, " s
" Mrs Rheta H., "	" Donald, " s
" Mary Hazel, " u	" Gilbert, " s
" Roy, T S., lab	" James A., " s
" Mrs Viola, " atdt	" Angeline, 31 Morse, teacher
Davis Keith L. , news dealer and sub-scription agent, 93 W Chicago, ph 714, res ph 706-WX, res 52 N Fremont	Decker Owen L. , Coldwater Provision Co., res 266 S Jefferson
" Mrs Margaret W., "	" Mrs Marietta B., " Hi
" Hellen M., " s	" Betty Ann, " s
" Susan M., " u	Deidrick Mrs Dessa, 199 W Pearl
" Herbert, 86 N Fremont, M	DeClute Miles A., 84 Taylor, au
" Mrs Frances, "	" Mrs Edna, "
" Richard L., " s	" Alfred, " clerk
" Caroline, " u	Deeds Moses, 42 Abbott, lab
Davison Robt L. , 292 W Chi, salesman	" Mrs Fern, " Hi
" Mrs Frances, "	" Mary Louise, " s
" Diane, " u	" Ora M., 193 E Park, r
Dawson Mrs Sophia, 107 Divison, w	Deitze Margaret, 120 E Wash, office clk
Elizabeth, " office clerk	Delton Leo, 50 Van's Ave, Sh
" John, " "	DeLuca Peter, 129 S Monroe, fac
" Paul, " tr dr	" Mrs Ernestine, "
" Mary L., T S., welfare wkr	" Elizabeth J., " u
	" Peter Jr., " u

Get Rubber Stamps at Bailey's Printing Office

Davis News Agency

Newspapers, - Magazines
Subscriptions

Phone 714 GREYHOUND BUS STATION 93 W. Chicago St.

Agency
Postal Telegraph Company

DeLuxe Beauty Shop. 41½ W Chicago, Mrs Charlotte Barton propr, ph 707, res ph 767-W	Devere C J. 234 E Chicago, fac
Delves David D, 73 W Wash, D " Mrs Nola, " "	DeVinney Rev J C, pastor Methodist Church, ph 371, res 18 Church " Mrs Grace C, " " " Vernon F, " "
Demarest Elizabeth, 66 N Monroe, ph op	DeWater Mrs Eliza A, 335½ Marshall, w
Demerest Donald, 108 S Monroe, fac	Dexter Arthur, 51 S Polk, r
Denbrock Frank A, 16 Branch, " Mrs Josephine H, " [road wk " Frank A Jr, " s " Patricia A, " s " Donald E, " s " Marlene Janette, " s " John David, " s " Sharon Lee, " u	" Mrs Mary, " " " Jesse, T S, service helper " Mrs Clara, " cook Dibbert La Vern H, 119 Division, H " Mrs Huldah, " " " Wilma Marie, " office clerk " Dorothy, " stenog
Dennis Kermit, 23 Elm, teacher	Dibble Nina, R F D 1, Hospital
" Mrs Margaret, " " " William, " s " Roger D, " s	Dicer Robert, 102 Perkins, r " Mrs Eunice, " "
Denny's Grill, 55 W Chicago, ph 608, Arthur Weaver propr	Dick Donald, 56 N Jefferson, F " Mrs Donnabelle, " Hi " Leo, 16 Green, lab " Mrs Evalyn, " waitress " Diane, " s " Donna Lou, " s
Densel Arthur, 112 Pelton, carp " Mrs Alma, " " " Ruth Ann, " u	Dickensheets Eddie, 132 Church, au " Mrs Eugenia, " Hi " Perry, " r
Densmore Ruberta, 124 Marshall, teachr	Dickey Mrs Myrtle, 15 W Pearl " Harry R, 146 Morse, Hi " Mrs Pearl, " " " Doris, " s " Bobbie, " s
DePaola Joseph, 143 Church, Bluebird " Mrs Concetta, " " " Pauline, " s	Dickinson Evelyn S, 162 Marshall
Depew Leon, 14 Peckham, au " Mrs Grace, " Hi	Dietrich Byron, T S, atdt " Ruth, " atdt
Derhammer M H, Ford Garage, 160 W Chi, ph 94, res ph 595, res 148 Marshall	Dillon Mrs Fern, 106 Henry T S " Maxine May, " s " Duane L, " s
" Mrs Grace F, " " " Constance M, " s	Dinnella Chas, 22 Henry, Da " Mrs Florence, " " " Elenora, " Hi " Chas Jr, " s " Donald, " s
Dery Jas, 70 E Pierce, chef " Mrs Ruth, " " " Phyllis, " u	Bob's Dixie Service Station, 331 S Clay, Robt Sissen, propr
Detar Effie, 90 N Polk	Dixon Mrs Marjorie, 30 Sherman, teachr " Aileen, " stenog " Frederick, 409 Grand, P " Mrs Myrtle, " waitress " Raymond F, " s
Detrick Betty, 217 Marshall, waitress	Donn Jas, 184 Jackson, Ce " Mrs Helen, " " " Ronald, " u " Donald, " u
Deuser Bros. ice dealers, storage plant at Narrows, Edward, Joseph T, Herman P Deuser, ph 546-R	
Deuser's Park Grocery, 46 W Park Ave	
Deuser Edward, 181 S Clay, ice dealer " Joseph T, " ice dealer " Herman P, 46 W Park Ave, " Mrs Winnie, " [ice dealer " John R, 16 Race, r " Mrs Bessie L, " " " Ralph R, " tr dr	
Devling Mrs Frances, 66 N Hanchett " Patricia Ann, " u	

Rodney Albright, Phone 176, Electrician

Dobson Insurance Agency , fire, life & auto, ph 69	Donley F H , barber, 74½ W Chicago, res 102 Waterman
Dobson E M, gen'l ins, S M Bank Bldg, res Quincy	" Mrs Marie, " bten
" Thomas, 109 N Jefferson	Donnel Mrs Leliah M, 348 N Hudson, w
" Mrs Neva, " Hi	" Alice, " bk
" Thomas Jr, " Hi	" Jas, " Reporter
" Eugene, " s	" Mary, " "
" Joann, " s	Donnelly James, 180 N Hudson, r
Dodd Lendall, 44 E Pierce, M	Donnelly Earl, 75½ Jackson, Hi
" Mrs Monsolette, " "	" Mrs Hilda, " Hi
" Maureen, " s	" Gloria, " u
Doll Raymond , Hi-Speed Service Sta, 48 Division, tires, batteries, greasing, ph 9169, res 101 N Hanchett	Dorris Lee, 176 Waterman, lab
" Mrs Rose, " "	" Mrs Ethel, " "
" Richard Joseph, " s	" Arthur, 21 S Polk, F
" Rosemary, " s	" Mrs Ethel, " D
" Mrs C Emma, 665 W Chi, w	Dorsey Mrs Berniece S, 153 E Pearl, office clk, w
" Bertha, " "	Doty Arlene, T S, atdt
" Marie, " "	" Lewis F, 131 Elm
" Leo, " lab	" Mrs Eltha, " "
Dolph Dewey, 87 Rose, lab	" Wayne E, " s
" Mrs Elva, " "	" Garwin, " s
" Richard, " u	" Garvel, " s
" Duane, " u	" Leslie, 139 E Park, lab
" Frank, 301 W Chi, chef	" Mrs Menecia, " "
" Mrs Rosalee, " "	" Paul C, " s
" John W, " u	" Joyce Jean, " u
Donbrook Opal, 48 Grand, social serv	" Ransom, " u
Donihue Carlos, 67 Rose, P	" Sharon Dawn, " u
" Leo, 8 Van's Ave, lab	" Wm, 148 Daugherty, lab
" Mrs Mildred, " Hi	" Mrs Phebe E, " "
" Jack, " s	Doudt Clifford, 80 Walnut, R
" Jerry Lee, " s	" Mrs Eleanor, " D
" Joyce, " u	Dove Harry D, 112 Jackson, s
" Thomas, 97 Rose, lab	Dovey Mrs Luciel, 71 S Clay, w
" Mrs Lula, " "	" Albert, 384 S Jeff, trdr
" Dorothy, " "	" Mrs Beatrice, " "
Dankin Wilfred T, pres and treas Quality Spring Products, res 253 W Chicago	" Edward Dean, " u
" Mrs Florence H, " nurse	" Richard, " u
" Arthur W, " s	Dowell's Tavern , 694 W Chicago, ph 9199
" Patricia A, " s	Dowell Wm H, " cafe
" Joan M, " s	" Mrs Virginia, " "
" Thomas R, " s	" Lulu, " waitress
	" Jesse, 112 Wright, lab

DENNY'S GRILL

55 West Chicago St.

Telephone No. 608

Tasty Cooking Expert Service Prices Right

ARTHUR WEAVER, Prop'r

Downer Mrs Arlene, 355 N Hudson, w	Dunaway, L J, 15 Grand, ticketagt Ry
" Jerry L, " s	Dunkel Betty J, 44 E Pierce, s
" Raymond E, " s	Dunn Mrs Lillian, 90 Division, w
" Emily Jean, 99 Hull, s	" Ernest J, 76 E Pearl, F
Downes Roy R , life, fire, auto and gen'l ins, ph 112-R, 81 Grand	" Mrs Mildred, "
" Mrs R Ella, " "	Dunnigan Mrs Nora, 49 E Park Ave, w
" Adeltha, " teacher	Dussling Walter, 253 E Pearl, Da
Downton Geo H, 104 N Clay, r	" Mrs Lottie, " s
Doying Andrew, 115 Hull, lab	" Eric, " s
" Mrs Mona, " "	" Herbert, " s
Doyle Mrs Sarah, 11 Branch, w	" Margaret, " s
Drake Hugo, 267 W Chicago, Br	Dutcher Fred, 278 Smith, lab
" Mrs Edna, " nurse	" Mrs Viola, " "
" Mrs Kittie, 194 Marshall, w	Dygart Mrs Mildred, 280 W Chicago
Draper Howard, 93 Walnut, Hi	" John, " s
" Mrs Helena, " "	Dziesienaki Virginia, 186 E Chi, Hi
Drayton Kenwood G, 127 Harrison, ct	E
" Mrs Marguerite C, " "	Eagles' Hall, 19 N Monroe
" Ruth M, " s	Earley Frank L, 98 N Clay, r
" Kenwood G, Jr, " s	" Mrs Ella, " "
" Russell E, " s	" Will, 25 Race, F
" David A, " u	" Basil, 104 Walnut, tr dr
Drinkwater Reuben, 325 Marshall, F	" Mrs Audry, " s
" Mrs Gladys, " "	" Basil Jr, " s
" Eunice, " s	" Elizabeth, " s
Drobnyk Edward P, tailor, 24 W Chi, res 102 Jackson	" Margaret, " s
Drumm Mrs Emma, 151 N Jeff, w	" Freida L, " s
Drury Fred L, 98 Church, r	" Albert, 65 E Wash, r
" Mrs Carrie L, " "	East End Service , 445 E Chicago, ph 9192, Earl Fonda
" Mrs Anna M, 229 E Chi, w	Easterday Duane, 231 S Jeff, D
" Ethel, 114 Harrison, bank clk	" Mrs Beatrice, " s
Dubendorf Lee T, 24 Park St	" Louis, " s
" Mrs Louise, " "	" Miriam, " s
" Merle S, 180 E Wash, farmer	" Lawrence, " s
" Mrs Florence, " "	" Lowell, " s
" Dorothy Jean, " s	Eaton Grant , propr Grant Hotel
Dubois Geo C, 221 N Hudson	" Mrs Kathryn, " w
" Mrs Laura, " "	" Bessie, 88 E Chi, teacher
" Robt A, " mechanic	Ebenback Geo J, 134 Grand, r
" Leatha, " s	Echtinaw Holice, 59 Hooker, U
" Richard F, " s	Eckel Lawrence E, 99 E Chicago, T S
" Theodore E, " s	" Mrs Mary, " "
Duguid Mrs Ida, T S, practical nurse	Eckert Buell, 122 Elm, lab
Duke Wayne, 234 Division, P	" Mrs Orpha, " "
" Mrs Margaret, " "	" Carol Jeanne, " s
" Tommy, " s	Economy Roofers , D H Allen
Dull Dr Maude N , chiropractor, ph 696-M, office and res 151 W Chi	Eddy Mrs A Etola, 145 Harrison, w
" Mrs Ione, 146 Wat, waitress	Edwards Gerald, 170 S Jeff, M
" Evalynn, " s	" Dolly, 86 Daugherty, Sh
" Wm, " s	" Arthur, 97 Abbott, carp
" Donald, " s	" Mrs Daisy, " "
	" Marylin, " u
	" David, " u

Edyvene John, 18 Hull, T S	Ely Burdette, shoe dealer, 72 W Chi, res 311 N Hudson
" Mrs Mary J, "	" Mrs Edith L, "
" J Wesley, " chemist	" Leonard, 66 N Monroe, lab
Egge Edwin, 132 Marshall, M	" Mrs Betty, "
" Mrs Edythe, "	" Edward, 23 Elizabeth, Sh
Eggleston Laue, 33 W Montg, T S	" Mrs Eura, "
" Mrs Elizabeth, "	Employment Service, see Mich Empl
" Max, " s	English Mrs Irma, Hospital
" Marilyn, " s	Enos Howard, 758 W Chi, lab
" Wm A, 48 Henry, lab	" Mrs Myrtle, "
" Mrs Blanche L, " L	" Alvin, " lab
Eichler Ruth, 21 N Hudson, office clk	" Franklin, " lab
Elberson Pearl, 217 Marshall, lab	" Robt, " lab
" Mrs Norma, "	" Leo, " lab
Elsen Mrs Nellie, 95 Church, w	" Howard Jr, " s
Eldred A D , market gardener & chair caner, ph 730-M, 267 Grand	" Marvin, " s
" Mrs Minnie, "	" Earl E, " u
" Clifton, " gardener	" Lawrence, " u
" Helen L, 24 Jackson, clk	" Frank, 40 W Garfield Ave
Elks' Temple, 47 Division	" Mrs Viola, "
Elliget Wm, 44 W Montgomery, Br	" Fay, " s
" Mrs Nellie, "	" Margaret J, " s
" Betty Jane, " clerk	" Donna May, " s
" Robert, " Br	Entemann Chas, 443 W Chi, lab
" Joseph, " c s	Episcopal Church, 23 E Chicago
" Mary, " s	Erickson Clifford, 15 N Hudson, O
" Richard, " s	" Mrs Thelma, "
" Margaret, " s	" Richard, " s
" Maurice, 51 E Wash, Br	Erskine John, 758 W Chi, lab
" Mrs Pauline, " Pl	" Mrs Edna, " s
" Jerry, " s	" John, " s
" Sally, " u	" Richard, " s
Ellinger Elmer C , fresh country eggs, res 95 N Hanchett	" Carl, " s
" Mrs Esther, "	" Belva Jean, " s
" Don, " army	Esslinger Fred, 501 Marshall, oil sta
" Anita, " c s	" Mrs Maude, "
" Benjamin D, 15 W Pearl, D	Esterline Lou Ann, 25 W Montg, s
" Mrs Gertrude, "	" Ethel Jeanne, " s
" Ford, " mechanic	" Ella Marie, " s
" Maxine, " s	Estlow Ben F, 125 S Jeff, Ce
Elliott Mrs Lillian M, 301 W Chi, w	" Mrs M Belle, "
" Jane C, " teacher	" Leonard E, 145 Liberty, emp
" Joe B, 31 E Chi, jeweler	" Mrs Sadie F, " [Legg
" Mrs Elizabeth, "	Erts Clifton, 140 S Hudson, Q
" Jack, 80 Jackson, teacher	" Mrs Mary, " u
" Mrs Josephine, "	" Gerald, " u
" Kenneth B, 200 W Pearl, O	Evans Frank K, Co highway engineer, res 103 N Hudson
" Mrs Elsie, " s	" Mrs Jennette, " s
" Jean Ann, " s	" John, " s
" Nancy Jo, " u	" Janice, " s
Ellis Blaine E, 116 S Hudson, s	" Roberta, " s
Elston Mrs Ella, 100 N J-ff, Sh, w	" Mrs Della, 145 E Park Ave, w
	" Mrs Sylvia, 105 Pierson, w
	" Erskine W, 172 E Chi, c s

Evens Mrs Kittie D,	111 Division,	w	Farwell Eber W,	36 Hull,	r	
"	Ralph,	"	"	Mrs Laura C,	"	
Evert Mrs Louise,	131 N Jeff,	w	"	Mrs Cora,	17 Hull, w	
"	Mrs Anna,	133 Waterman	"	Fred W,	25 Williams, F	
"	David,	"	Da	Mrs May,	"	
Ewers Mrs Alta,	94 Morse,	w	Faulk Herbert,	89 Pelton,	carp	
"	Herbert L,	"	s	Faulkner Harold D,	60 Henry, ins agt	
"	Anna H,	"	s	"	Mrs Arletah,	"
"	Mary M,	"	s	"	Norman H,	florist
Express Co,	see Railway Express		Faurot E May,	142 E Pearl		

F

Facklam Edw J,	189 N Hudson,	ph 774-M	Faust Lajoie R,	administrator Com-	
Facklam Mrs Marguerite,	propr Stella Re Shop,	57 W Chicago,		community Health Center,	ph 296,
	res 189 N Hudson			res ph 396, res 27 Park Place	
"	Sharon,	"	"	Mrs Dorotha,	"
"	Peggie Ann,	"	"	Julius,	" u
Fadden Mrs Jessie L,	11 Walnut,	w	"	Linda Marie,	" u
"	Eleanor V,	"	librarian	Geo A P,	221 Hull, emp isaly
Fair Harold,	133 W Pearl,	Br	"	Mrs Anna L,	" [Cream Sta
"	Mrs Mary,	"		Federal Savings Assn,	17 N Monroe
"	Jerome,	"	s	Feister Helen,	28 N Hudson, HI
"	Nancy Lee,	"	s	Feller Guy S,	Pres Jobbers' Service,
Fair Grounds,	south end of Bennett-			15 N Hanchett, res 84 Peckham	
Fairview Dairy,	426 Morse, ph 668-J,			"	Mrs Arlene L,
	L J Byers, John J VanDyke			"	Erwin Lee,
Fall Mrs Betty,	218 E Chi, Hospital			"	Mrs Fannie,
Faneber May,	44 Henry			"	117 Jackson, w
Farm Security Administration,	office S M Bank Bldg,	N W Ford		Fellers Roy H,	18 E Montg, baker
Farmers' Mutual Fire Insurance Co	of Branch Co, opposite Court			"	Mrs Reah,
	House, Luther E Russell pres,			"	Eloise C,
	Archie Sweet see			"	Ruth,
Farner Laurence,	299 Marshall, tr dr			Fenner Leon,	40 E Montg, lab
"	Mrs Valeria,	"		"	Mrs Marian,
"	Janette,	"	u	"	Ruth,
Farquhar Frank,	310 W Pearl,	Hi		"	Reta,
"	Mrs Ida,	"		"	Rolland,
Farrin Clifton,	708 W Chicago, cafe			"	118 Smith, Pollock
"	Mrs Deanne,	"		"	Mrs Marjorie,
"	Michael,	"	u	Fenno Mrs Julia,	326 N Hudson
"	George,	"	u	"	Earl Jr,
Farrington Mrs Adah,	93 S Clay,	w		"	Robert,
Farris Dale,	23 Jay,	lab		Fenrich Russell,	383 W Chi, Br
"	Mrs Nellie,	"		Fenton Mrs Nettie,	36 E Montg
"	Marjory,	"	s	Ferguson Ford A,	148 Marshall, T S
"	Beverly,	"	u	"	Mrs Jessie,
"	Robt Dale,	"	u	"	Mrs Furl,
"	Jason,	132 Elm,	r	"	132 Harrison, HI
"	Mrs Maude,	"		"	Mrs Addie J,
"	Lucile,	"	s	"	68 Peckham, w
				"	Francis, 397 W Chi, meat cuttr
				"	Mrs Glema,
				"	Jo Ann,
				"	Clarence N,
				"	175 Hull, e t
				"	Mrs Ruth J,
				"	Jas,
				"	192 N Clay, Da
				"	Mrs Ruth,
				"	James Jr,
				"	Ralph W,
				"	151 N Jeff, Sh
				"	Mrs Ketha,
				"	" Sh

Ferguson Ernest, 245 N Hudson,	lab	Fillmore Leo,	284 S Jeff,	P
" Mrs Hattie,	Hi	" Leon,	"	s
" Philip,	s	" Lois,	"	s
" LaDonna,	s	" Betty,	"	s
" Harold J. 3 Grand,	ph emp	" Bernard,	204 E Wash	
" Mrs Frances E.,"	office clk	" Mrs Lucile,	"	
Ferris Chas, 180 S Clay,	lab	" Mrs Evelyn,	"	
" Mrs,	"	Filly Don,	97 E Park Ave.	lab
" Donna,	s	" Mrs Lola,	"	
" Charlotte,	s	" Rex,	"	army
" Max,	s	" Roy,	"	army
Feuchter Caroline, 42 Conover		" Starr,	"	army
Fex Wm, 170 Henry,	M	" Opal,	"	s
" Mrs Helen,	"	" Glenna,	"	s
" Leo,	u	" Oliver K,	"	s
" Hugh,	u	" Pearl,	"	s
" Grace,	u	" Dewain,	55 W Alden,	M
Field Edward, 21 N Polk,	lab	" Mrs Ruby,	"	
" Mrs Ora,	"	" Helen Ruth,	"	s
" Lloyd,	Br	" Janette Kay,	"	u
Filarski John, 155 N Jeff,	army	" Mary Lou,	"	u
" Mrs Mildred,	teacher	Fink Mrs Blanch,	28 E Pierce,	dom
" Jessica,	u	" Hilda,	70 Church,	clerk
Filkins Claude D, coal dealer, (Up- to-Date Coal Co), 25 W Pearl,		Finley Frank,	19 Race,	M
res 81 Peckham		" Mrs Leona,	"	
" Mrs Ella V,	"	" Claude,	"	clerk
" Jennie L, 71 N Polk		" Russell,	"	s
" Mrs Kathleen, 59 Harrison. w		" Bernice,	"	s

Up-to-Date Coal Company

25 West Pearl Street



Fuel Specialists

QUALITY, PREPARATION,
SERVICE

☛ PHONE NUMBER 166 ☚

Finney Glenn, 40 S Hancock, P	Fitzgerald Ronald L. , barber, 30 W Chicago, res 14 W Alden
Fire Dept, 17-19 S Monroe	" Mrs Lillian, " "
Firestone Home and Auto Supply Store , 17 W Chicago, ph 352, Thos J Flynn mgr	" Coral Lu, " u
Fish Edward H. , electrician, 15 So Monroe, ph 635-M, res 48 Grand	" Mrs Carrie, 154 S Hudson
" Mrs Martha, " s	Flandermeyer Francis H. , office 16 1/2 W Chi, operating chain retail shoestores, res 18 N Jeff
" Dorothy Mae, " s	" Mrs Augusta, " w
Fisher Mrs Bertha , 499 Grand, w	Flanders Fred E, 289 Morse
" John, " farmer	" Mrs Blanche, " barbecue
" Alice, " nurse	" Marion L, " "
" Chas, 111 Elm, clerk	" Leland, " Br
" Mrs Estelle, " "	" Mrs Vivian, " "
" Chas Robt, " u	" Fred F, 25 W Wash, barber
" Norman Lynn, " u	" Mrs Vera D, " "
" Mrs Ruby, 126 S Monroe, teachr	" Clover, " librarian
" Otto, 168 Waterman, G	Fleeno Clarence E, 202 Grand, tr dr
" Mrs Viola, " "	" Mrs Vaughna B, "
" Philip J, " u	Fleenor LaVon, Crystal Beauty Shop
" Grace, " u	Fleisher I D, 36 N Fremont
" M L, 68 Charles, CO	" Mrs Ethel, " "
" Mrs Nora, " "	Fletcher Wm A, 44 N Fremont, bk
" Robt, 25 Whitten, emp Legg	" Marilyn, " c s
" Mrs Etolah, " "	" Wm E, 22 1/2 W Pearl, clk
" Jane, " s	" Mrs Mary, " bten
" Robt L, " u	Flint Wm A, 123 S Clay, r
" Garrett, 63 Jackson, lab	" Ross, 128 Peckham, tr dr
" Mrs Benita, " "	" Mrs Josephine, " "
" Harriet, " s	" Chas R, " u
" Betty Jean, " s	" Jas W, " u
" Joan, " s	" Judith J, " u
Fiske Chas , coal dealer (Up-to-Date Coal Co), 25 W Pearl, res 9 S Jeff	Flory Mrs Susanna, 83 E Pierce, w
" Mrs Grace, " stenog	Flower Mrs Mildred, 89 E Pierce, nurse
" Mrs Nora, 188 W Chi, w	" Roland, " s
" Carlotta, 26 Wat, stenog	" Forrest, " s
Fisk Elwyn L , 79 Walnut, lab	Floyd Ralph N, 104 E Pearl
" Mrs Anna, " "	" Mrs Evelyn L, " "
" Shirley Ann, " u	" Ruth L, " librarian
" Harold, " lab	Flynn Thos J , mgr Firestone Store, res 15 E Alden
" Roy, 68 1/2 W Chicago, lab	" Mrs Florence M, " "
" Mrs Pearl, " "	" Chas, 595 W Chicago
" Jean, " s	" Mrs Eleanor, " "
" Lenore, " u	Foegen Frank, 411 E Chi, root beer
" Patricia, " u	Fogle Horace B, 147 Grand, M
" Lois, " u	" Mrs Yvonne E, " "
Fitch Jack , 56 N Jefferson, Hi	Fonda Earl H. , East End Service, res ph 443-W, res 410 S Clay
" Mrs Dolores, " Hi	" Mrs Edith, " "
" Wm, 99 Church, s	" Max, " salesman
Fitts Mrs Arlene , 126 Wright, Hi	" Mrs Emma, 137 S Clay
" Joe, " army	Foote Lamoine, 495 Marshall, cafe
" Josephine, " Hi	Ford Garage , see M H Derhammer
" Lutie P, " s	

Ford Mrs Lena , real estate broker, city and suburban property, ph 407-M, res 159 N Hudson	Forrester Ivan, 60 Herbert,	tr
" Lawrence, " au	" Mrs Vera, " "	Hi
" Mrs Betty, " T S	" Dean, " "	s
" Alva C, 259 Grand, carp	" Jean, " "	s
Mrs, " "	" Donna Lee, " "	s
" Van, 32 N Sprague, tr dr	" Max, " "	u
Mrs Fern, " "	" Willis, T S, adtd	
" Mrs Mary, 25 W Pierce, nurse, w	Foster Paul , house rentals and real estate, ph 19, 127 W Chi	
Robert, " marines	" Mrs Ruth, " "	
" Mrs Maude S, 21 Jackson, w	" Mrs Almira, " w	
Harold S, 34 N Fremont, Br	" T B, 83 E Pierce, lab	
" Mrs Helen, " "	" Mrs Dora, " "	
" Larry, " u	" Betty Lou, " s	
" Jerry Lee, " u	" Patricia Ann, " s	
" Ernest, 78 Smith, carp	" Mrs Ruby, 132 Harrison	
" Mrs Gladys M, " "	" Pauline, " office clk	
Foreman R J, 29 Pelton, C	" Mrs Florence, 71 W Chi, bk	
" Mrs Hannah, " "	" Ted, 8 Jackson, M	
" Earl, 325 N Hudson, F	" Mrs Betty, " "	
" Mrs Waunita, " "	" Theodore B, 115 Hull, lab	
" Edna L, " s	" Mrs Dora B, " "	
" Harold, Hyde Pl, lab	" Betty L, " s	
" Mrs Elsie, " "	" Patricia A, " s	
" Edith M, " u	" Mrs Susannah F, " w	
" Baby, " u		

Patronize City Directory Advertisers

FIRESTONE HOME & AUTO SUPPLY STORE

17 West Chicago St. - Phone No. 352

Hundreds of Famous FIRESTONE Home
and Auto Supplies, including Batteries,
Spark Plugs and Brake Lining

Headquarters for FIRESTONE Passenger, Truck and Tractor Tires

We welcome new Budget Charge Accounts

THOS. J. FLYNN, Mgr.

Fox Florist & Nursery sales, 55 Green	Friend Otto, 45 Lawton, metal
" A A Newbery mgr, ph 174-W	" Mrs Opal, " [polisher
" Glenn, 20 W Pierce,	" Morton, 28 E Chi, lab
" Mrs Alta F, " [deliveryman	" Mrs Effie, "
Fox Afton , 65 Green, r	Frizzo Leo V, 555 W Chi, teacher
" Mrs Clara H, "	" Mrs Isabel, "
Fraley Burl, 165 W Pearl, M	Froh Ernest A , salesman Selected
" Mrs Cecelia, "	Investments Co, ph 957-J,
Fralich Henry, 34 Marshall, eng T S	res 30 N Jefferson
Frank A V, 159 Henry, P	" Mrs C Agnes, "
" Mrs Verna, " r	" C H, "
" Pauline, " s	Frost Mrs Dora, 92 E Montg, w
" Clarence, " s	" Ervin, 101 Waterman, G
" Robert, " s	" Mrs Eva, "
Frankhauser Wm H , attorney at law,	" James, 29 Clarke Ave, painter
28 W Chi, res 115 N Hudson	" Mrs Grace, "
" Mrs Alice C, "	" Jerome, 62 Exit Drive, paintr
" Wm Silas, " u	" Mrs Bernice, " T S, atdt
Franklin Ernest, 26 Race, F	" Herbert, " T S
" Mrs Myrtle, "	" Mrs Beatrice, "
Franklin School, 307 W Chicago	" Eugene, 142 Jackson, carp
Franz Herman, 60 N Monroe, furniture	" Mrs Jennie, "
" Mrs Byrdena, "	Fry Otis, 87 Jackson, lab
" Robt Jack, " u	" Mrs Emma, 155 N Jeff, w
Fraser Robt J. M D , physician and	" Mrs Sadie, 18 N Fremont, w
surgeon, 22 W Pearl, ph 399,	" Wm, 18 Elizabeth, U
res 156 E Chicago	" Mrs Eva, "
" Mrs Esther G, " s	" Olen, 59 S Sprague, c t
" Diane Sue, " s	" Mrs Hazel, "
" Robt G, " u	" Olen Jr, " s
Fredrickson Henry, 99 S Jeff, tr dr	" Leo, " s
" Mrs Opal, " s	" James, " s
" Dessa, " u	" Gene, " s
" Loretta, " u	" Glenn, " u
Free Methodist Church, 129 Perkins	Fuhrman Mrs Florence E,
Freed Harold, 86 N Polk, R	114 S Monroe, teacher
" Mrs Arlie, " s	" Carolyn, " s
" Arlie, " u	Fulk Willis D, 318 W Chi, grocer
" Howard, 160 Walnut, lab	" Mrs Elsie S, "
" Mrs Helen, " u	Fuller Chas, 121 E Wash, salesman
" Janice, " u	" Mrs Mary, "
" Virginia, " u	" J, 86 W Montg, P
French Mrs Nellie L, 221 N Hudson, w	" James, 97 Abbott, P
" Alice, 23 N Jeff, office clk	" Mrs Esther, " s
" Ruth, 131 N Jefferson	" Robert, " s
Frick Melvin, 241 Morse, Ce	" Mrs Martha, " w
" Mrs Garnet, " Hi	Fullerton Lawrence, 16 Conover
" Murl, " army	" Lee, " salesman
Friedly Charlotte, 301 W Chi, ph op	Fulton Stanley , Standard Oil prod-
Friedrich Wm H , building contractor,	ucts, Atlas tires, 29 Marshall,
cement work a specialty,	ph 9184, res ph 550-R,
ph 576, res 359 S Clay	res 181 Hull
" Mrs Bertha, " s	" Mrs Carol, " s
" Lawrence, " teacher	" Robert, " s
" Gertrude C, " teacher	" Richard Rex, " s

Furgason Mrs Josephine A. 17 Morse, w	Gann Leon, 105 S Monroe, tr dr
" Starr B, 295 S Jeff, lab	" Mrs Cora, " "
" Geo, 42 Cutter, r	" Joy, " u
" Mrs Ida, " "	Gantzer Donald, 92 Clarke, M
" Clyde, " lab	" Mrs Freida, " "
" Paul, 136 Church, emp King	" Donald A, " u
" Mrs Evelyn J, " "	Garlets Mrs Eliza, 66 S Sprague, w
" Rex Wm, " s	Garman Eugene, 164 E Pearl, carp
" Kenneth O, " u	" Mrs Elizabeth, " "
Fuzy Grace, 24 Balfour Dr, nurse	" Mrs Dora, 138 N Jeff
	" Eva, " Hi

G

Gage Harry, 148 S Hudson, P	Garret Fred, 63 Cutter, Da
" Mrs Bessie, " "	" Grayden, " Da
" Marie, " clk	" Lowell, " army
" Mrs Frances, 100 S Hudson, w	Garton Herschel F, 185 Hull, carp
Gahlau Rudolph, 28 E Pierce, r	" Mrs Sarah, " "
Gallagher Mrs Ethel L, 28 N Hudson, w	Garvin Paul , retailer of Bidwell's Guernsey milk and cream, res 323 W Chi, ph 641-W
" Lloyd, 441 E Chi, tr dr	" Mrs Oma L, " "
Gallap Robt, 169 Waterman, F	" Virginia Lee, " s
" Richard, 8 Conover, carp	" Nancy Ann, " s
" Mrs Margaret, " "	" Stanley, 234 E Pearl, electrician
" Mary Ann, " u	" Mrs Guineth, " "
" Chas E, " u	" Joyce Elaine, " s
Gallop Forrest W , poultry, ph 619, 199 N Fremont	" Richard S, " s
" Mrs Ruth, " "	" Graydon, 334 W Chi, M
" Rolland, 395 Morse, Sh	" Mrs Nellie, " "
" Mrs Lillian, " "	" Gloria Ann, " s
" Clifton, " u	" Marcia Lou, " s
" Beverly, " u	Garwood Mrs Mary, 120 Marshall, w
" Rolland D, " u	Gary Harold, 59 E Park Ave, P
" Richard, 364 N Hudson, Sh	" Mrs Blanch, " "
" Mrs Charlotte, " "	" Harold Jr, " s
" Marian, " u	" Alice Irene, " s
Gallup Mrs Junia Rae, 553 W Chi, w	" Raymond, " s
" Mrs Margaret, 158 S Monroe, w	" Dorothy Jean, " s
" Helen, " bk	Gas Co , see National Utilities Co
" Margaret Ann, " s	Gas Service Co, 28 E Chicago, H E Howard pres
" Robt, " s	Gaskill Jay, 160 Division, R
" Jane, " s	" Mrs Hattie, " "
Gamble Stores , 47 W Chi, auto accessories, radios, washers, refrigerators, etc, ph 110-M, Arnold Austin mgr	" Paul, " s
Gamble Mrs Elida D, 187 E Chi, w	Gates R J, 187 E Pearl, N Y C Agt
" Alfred, " "	" Mrs Marie, " "
" Mrs Rebecca, " "	" Harold, " M
" Alfred Jr, " c s	" Donald, " c s
" Carolyn, " s	" Jack Lowell, " s
Gamby Frank , mgr Cash and Carry Dept S M Grocer Co, res 110 Morse	" Eleanor, 99 Green, nurse
" Mrs Mildred, " "	Gaw Geo , 74 Balfour Dr, Supt Da
" Sallie Ann, " s	" Mrs Doris, " "
" John Richard, " s	" Stephen, " u
" Mrs Maggie E, 281 W Pearl, w	

BEST PIANO TUNING—L. C. COLLER

Gay Paul F. , electric work all kinds, ph 398, shop 56 W Pearl, res same	Gibson Frank P., 56 Harrison, lab
" Mrs Frane, "	" Mrs Frances, "
" James, " s	" Marjory, " s
Gehring Albert M., 52 Green, Ce	" Alice, " s
" Mrs Grace M., "	" Wylie, 321 N Hudson, M
" Max, "	" Mrs Ruth, "
" Leona, " s	" Richard, " u
Gelow Arthur. propr Economy Up- holstering Shop, 97 N Polk	" Ruth J, " u
" Mrs Mildred, "	" Harold, 86 S Monroe, ph emp
" Karen Lee, " u	" Mrs Donna, "
George Mason, 142 Church, r	" Frank J., 209 W Garfield.
" Mrs Emma, "	" Mrs Rose, " [farmer
" Mrs Hattie, 59 Wright	" Dorothy, " s
" Wm, 72½ W Chi, clock repair	" Vivian, " s
Gest Hugo, 758 W Chi, emp Legg	" Lillian, " s
" Mrs Anna, "	" Eugene, " s
Gibbons Dewey H., 41 Preston, lab	" Paul, " s
" Mrs Morretta, "	" Norman J, " u
Gibbs Verna, 63 W Wash, clk	" David Lee, " u
Gibson Edward H. , monument dealer, (Coldwater Monument Co), office ph 120, res 8 S Clay	" Baby, " u
" Mary Elizabeth, " artist	" Wm, " lab
	" Mrs Mabel, "
	" Larry, " u
	Gierman Mrs Louise, 211 W Pearl
	Rodney Albright, Phone 176, Electrician



Coldwater Monument Co.

E. H. GIBSON, Owner

6 South Clay St.

Mark every grave

Show Rooms and Work Shop at Corner of West Chicago and Clay Streets

Gifford Dr Edward C, dentist, 42 W Chi, ph 196-J, res ph 196-M, res 63 N Hudson	Goble Robert, 57 W Wash, F
" Mrs Norma Marie, "	" Mrs Martha, " "
" Edward C Jr, " s	" Charles, " army
" Wm E, 348 S Clay, farmer	" James, " fac
" Mrs Lavinna D, "	" Robert, " P
Gilbert Geo, 25 N Sprague, salesman	" Martha, " u
" Mrs Addie, "	Gochenour Glenn, 61 Wright, tr dr
" Mrs Ida C, 107 E Park Ave, w	" Mrs Fern, " "
" Roland, 92 S Hudson, F	" Dorene, " u
" Mrs Leota, "	Godfrey Jean, 234 E Chi, social wkr
" Roland Lee, " s	" P M, 114 Harrison, r
" Clyde, " s	Goetz Mrs Eva, 133 S Monroe, w
" Richard D, " s	Golchert Herman, 278 S Jeff, Da
Gillilan John R, 105 N Jeff, D	" Mrs Marie, " "
" Mrs Ida L, "	Golden W J, 275 Hull, machinist
" Marlowe E, " M	" Mrs Florence, " "
" Ida Pauline, " s	" Edna May, " clerk
Gillespie Peter, 152 Church, fireman	Good H Wilfred, 77 Church, R
" Mrs Mary E, " [tr dr	" Mrs Josephine, " "
" J Wm, 27 Marshall, mortien	" Wm P, " bk
" Mrs Helen, " "	Goodale Mrs Belle, 88 E State, w
Gillette Earl, 25 S Hudson, lab	" Russell, " "
" Mrs Bessie, " "	Goodnow Mrs Jennie, 65 E Pearl w
" Clyde, " s	Goodrich Silvertown Store , 70 W Chi, ph 293, Wm Hawk mgr
" Carl W, " s	Goodwin Geo, 101 Rose, lab
" Robt G, " u	" Mrs Elizabeth, " s
Gilson Wm H, 23 Peckham, printer	" Adolphus, " s
Gipple Mildred, 241 Morse, s	" Wm, 12 Van's Ave, mason
Gist Dr L I , physician, 87 W Pearl, phones, office 801, res 489, res 300 E Chicago	" Mrs Nettie, " "
" Mrs Nina C, " s	" Mrs Ida, 114 Perkins
" Barbara L, " s	" Paul, " s
Gist Chas Ora , photographer, ph 870, 9 S Monroe, res same	" Beatrice, " s
" Mrs Chloe, " photographer	" Mrs Olive, 26 Orchard, w
Glant Mrs Emma, 122 Perkins, w	Goodyear Service , 88 W Chicago, Easy Pay Plan, phone 337, W A Short mgr
" Marion, " C	Goodyear Wm, 55 N Clay, c t
" Richard, " s	" Mrs Eva J, " "
Glover Plez, 106 Perkins, lab	" Wm Jr, " navy
Gobel Mrs Mildred, 310 Grand, Hl	" Frank, " s
" Nancy L, " u	Gordenier Frank W, 445 W Chicago
	Gordon Mrs Emma, 40 W Alden, w
	" Blanchard, " lab
	" Mrs Hazel, 201 Cutter
	" Donald Lee, " u

Get Rubber Stamps at Bailey's Printing Office

ECONOMY UPHOLSTERING SHOP.

97 NORTH POLK ST.

Re-Upholstering and Custom Built Furniture

ARTHUR GELOW, Prop'r

Gorman Elsie, 137 N Hudson	Graves James A, 322 W Pearl, F
Goss Kenneth, 85 N Clay, chef	" Mrs Mildred, " "
" Mrs Verlere, " "	" Beverly Jean, " s
" Virginia, " s	" Barbara Ann, " s
" Harry, 15 Williams, road wk	Gray P D, 311 S Jefferson, r
" Mrs Blanche, " "	Graybill Mrs Blanche, 141 W Chi, w
" LaVerne, 111 Waterman, Sh	Great Lakes Coca Cola Bottling Co.
" Mrs Marion, " Sh	30 Wright, ph 212,
" Cyrus, 84 E Alden, r	J B Somerall mgr
Gould Austin N, groceries, meats,	Green Leon R, 79 W Pearl, salesman
notions, ph 702,	Green Mrs Grace, auto and fire in-
51 N Fremont, res same	insurance, ph 475-M,
" Mrs Louise H, " "	res 79 W Pearl
" Robt H, " c s	" Esther, " clerk
" Eleanor, " ph op	" Adren, 210 E Pearl, farmer
" Margaret J, " s	" Mrs Mary, " "
" Mrs Lois M, 69 Elm, w, nurse	" David M, 76 Pelton, carp
" Roy, 93½ E Pierce (rear), lab	" Mrs Louise, " Hi
" Mrs Edna, " "	" David Jr, " s
" Joan, " s	" Doran, 224 W Pearl, Ce
" Robert, " s	" Mrs Marjean, " "
Gourley Geo, 98 N Fremont, tr dr	" Duane, " u
" Mrs Nola, " "	" Margo, " u
Gowdy Morton J, 144 W Pearl, r	" Frank G, 51 Sherman, Ce
" Irah M, " bk	" Mrs Norma, " "
" Kellogg, 266 Marshall, O	" Donald, " army
Graff Henry, mgr Coldwater Iron &	" Frances Ann, " s
Metal Co, res 73 Grand	" Pearl E, " u
" Mrs Betty, " "	" Rowland, 147 Grand, D
" Robert, " s	" Mrs Gergaise, " "
Graham E, 53 N Hudson	" Joseph, 79 Green, Ce
" Mrs, " "	" Mrs Minnie, " "
Grange Hall, 450 S Clay	" Ralph, " s
Granger John H, 183 Perkins, Da	" Paul, 175 E Wash, lab
" Clifford E, 320 S Jeff, carp	" Mrs Mildred, " "
" Mrs Marie B, " "	" Donna Mae, " s
" Clifford E Jr, " s	" Russell, 19 Williams, teacher
" Douglas A, " s	" Mrs Blanche, " "
" Bruce E, " u	" Wayne, " s
Graves Leo, 121 W Chi, abstractor	" Gerald, " s
" Mrs Maude V, " "	" Wm H, 109 Walnut, r
" Roscoe L, 203 Grand, R	" Mrs Laura T, " "
" Mrs Lola D, " "	Greenfield Mrs Sarah J, 195 Grand, w
" Roy E, 281 W Chi, R	
" Mrs Gay B, " "	
" Mrs Grace M, 30 N Jeff, w	

Big Bargains in Branch's Basement

MRS. L. R. GREEN

Automobile and Fire Insurance

79 WEST PEARL ST. : : PHONE 475-M

Citizens' Mutual Automobile Insurance Co.

Greenich Robert G. , bank clerk Branch Co Savings Bank, res 758 W Chicago	Groh C A, 49 W Alden, pipe fitter
" Mrs Laura A, "	" Mrs Catherine, "
" Edward, 42 Race, Ry	" Barbara A, " s
" Mrs Alta, "	" Susan C, " u
" Harley Max, " c s	Grosky Myron, 116 E Chicago
Greenwald August F, 223 Division, P	" Mrs Margaret, " T S
" Ernest J, " s	Grove Benj C, 235 W Chi, farmer
" Roy, 195 Perkins, Da	" Mrs Jessie M, "
" Mrs Eva, "	" Mrs Eva A, 204 Marshall, dressmaker
Greenwald Paul, 85 N Hanchett, sales-	" Mrs Juliet, 67 E Wash, w
" Mrs Genevieve, " [man	Gunn Lynn, 143 Division, army
" Tom Alan, " u	" Mrs Marjorie, " office clk
" Lloyd L, 500 E Chi, farmer	Gunther Frank L, 55 Walnut, carp
" Mrs Blanche, "	" Mrs Florence L, "
" Vera, 495 Marshall, bk	" Von F, " bus driver
Gregg John R, 155 Cutter, mason	Gurden Marvin, 19 Wat, dairyman
" Mrs Jessie, "	Gutknecht Mrs Magdaline, 66 N Polk, w
" Earl, 263 Morse, lab	
" Mrs Irene, "	
" Myrl, 228 Hull, lab	
" Mrs Miriam, "	
" Kenneth, 68 S Clay, teacher	
" Mrs Lois, "	
" JoAnn, " u	
Greshaw Alfred, 100 Wright, lab	
" Mrs Mary, "	
" June, " s	
" Gale, " s	
" Ruth Ann, " u	
Gresley I E. , farm and city real estate, 1 W Chi, res 359 S Jeff	
" Mrs Gertrude, 192 E Wash, w	
" Lavern Jr, 131 N Jeff, s	
Greyhound Post House. see L A Morgan	
Greyhound Bus Station, 93 W Chicago	
Gridley Guy, 238 E Wash, janitor	
" Mrs Margaret, "	
" Ben, 58 S Jeff, Gov inspector	
Grieshamer Geo, T S, carp	
Griffin Orrie C, 18 Jackson, carp	
" Mrs Lena M, "	
Griffith Mrs Louella A, 191 W Pearl, w	
Grigg Bertrand, 345 N Hudson, teacher	
" Mrs Frances, "	
" Harold Vincent, " s	
" Joe Edward, " s	
" Mary Sue, " u	
Grimm Mrs Julia, 160 Morse, w	
Grosbeck Earl , City Garbage Ser- vice, ph 515-W, 109 N Polk	
" Mrs Edna, "	
" Margaret L, " ph op	
	H
	Haas Howard F. , mgr Coldwater Ren- dering Works, phone 575, res 99 W Garfield
	" Mrs Florence E, "
	" Howard W, " u
	Haber Mrs Otille, 18 N Jefferson, w
	Hacker Ralph E, 375 Marshall, M
	" Mrs Edith, "
	" Judith A, " u
	" James R, " u
	" Ray E, 260 N Hudson, M
	" Mrs Elva, "
	" Patricia R, " u
	Hackett Clarence G, 137 N Clay
	" Mrs Elzora A, 110 Marshall
	" Geo H, 71 Jackson, M
	" Mrs Edith C, " bk
	" Geo W, " s
	Hadley Dr Grant S. , dentist, 27 West Chicago, ph 401-J, res ph 401-W res 160 N Hudson
	" Mrs Grace, "
	H & H Dry Cleaners , 6 So Drive, ph 22, H J Hamilton, propr
	Haight Mrs Elizabeth, 22 Park Pl, w
	Halferty Bradie O, 168 N Sprague, Br
	" Mrs Flossie B, " "
	" Arthur R, " Br
	" Bradie O Jr, " s
	" Max W, " army
	" Bernard F, 758 W Chi, lab
	" Mrs Gertrude, " "
	" Mary, " u
	" Robt Lee, " u

Hall Mary Eudora, Electrolysis, 65 Division, ph 502-W	Hard Leon D. propr Serv-U-Well Grocery, 81 S Hudson, ph 604-M, res 45 E Wash
" Mrs Mida A, 96 Morse, w	" Mrs Josephine, " clk
" Mrs Neva, 89 Jackson	" Marjorie, " c s
" June, " s	" Harold, " c s
" Bomell, " s	" Wilma, " office clk
" Herschel, 180 Walnut, carp	" Purl B, 56 E Wash
" Mrs Winnie, "	" Mrs Julia E, "
" Robt H, "	Harding G W & Son, 106-108 W Chi, agricultural implements, washing machines, blankets, robes, etc, R W Harding
" Jack Wm, " s	Harding Ross W, 100 N Clay, merchant
" Weir, 59 Perkins, au	" Mrs Gertrude, "
" Mrs Arlene, "	Hardy John N, exec vice pres and gen'l mgr Regal Mfg Co, res ph 746-J, res 258 Grand
" Roy, 43 E Pierce, M	" Mrs Winifred F, "
" Mrs Myrtle M, "	" David G, " s
" Juanita E, " bk	" Winifred Lee, " s
Haller Mrs Hilda, 98 N Hanchett, w	" Margaret Louise, " s
" Keith, " mach	Harger Beauty Parlor, ph 804, 30 1/2 E Chicago
" Morris, " navy	Harger Andrew A, 30 1/2 E Chi, Ly
" Shirley, " s	" Mrs Ethel, " bten
Hamblin Mrs Louella, 45 Pierson, w	" Harold, 582 W Chi, mechanic
Hamilton Harold J, dry cleaner, 6 So drive, res 64 W Alden	" Mrs Elizabeth, " Hi
" Mrs Carrie D, " w	" Mrs Rose, 148 Walnut
" Fern, " office clk	Harkness Burnese S, maker of keys, any kind, locks repaired, ph 747-W, shop & res 44 W Pierce
" Mrs R J, 99 E Chicago, w	" Mrs Pearl, "
Hammond H E, 165 Waterman, tr dr	" Verbie E, " steag
" Mrs Rose, "	Harlos Wm, 27 E Pearl, lab
" Wm, " s	" Mrs Lydia, "
" Edgar L, 49 W Montg, F	" Wm Daniel, " s
" Mrs Helen, "	
" LaMoynne, " s	ORDER YOUR NEXT PRINTING
" Diana, " s	AT THE
Haney Hazel, 138 N Hudson, teacher	W. C. Bailey Printing Office
The Hangout Cafe, 327 S Clay, R Hindman, ph 355-WX	9 NORTH MONROE ST.
Hanks Beulah, 173 E Chi, clk	COLDWATER
Hanley Mrs Sarah F, 115 N Clay, w	
Hannah Mrs Grace, T S, atdt	
Hansen Homer N, 24 Perkins, U	
" Mrs Mina J, " s	
" Dorothy O, " s	
" Barbara L, " s	
" Joan A, " s	
" Madelyn G, " s	
" Nels David, " u	

Hard's Serv-U-Well Grocery

THE BEST In Groceries, Meats, Fruits  Vegetables

Phone 604-M Free Delivery 81 So. Hudson St., Opp. High School

THE BIGGEST LITTLE STORE IN TOWN

Harmon Wayne, 146 E Wash, tr dr	Harris Neil S , mgr Lyon Drug Store, res Rt 6
" Henry B, 75 N Fremont, lab	" L A, T S, school prin
" Mrs Pearl, "	" Mrs Dorothy, "
" Harold, " O	" Ellen, " s
" Hubert, " machinist	" David, " u
" Kenneth, " s	Hart Harold, 14 Van's Ave, lab
" Mrs Mary, 106 Bennett, w	" Genevieve, "
" Frank, "	Harter W C, 137 N Jefferson, lab
" Daniel, " lab	" Mrs Lucy B, "
" Mrs Dorothy, "	Hartley Mrs Elizabeth, 11 Harrison, w
" Mary Lee, " u	Harvey J Newton, 300 Grand, carp
" Lewis, " lab	" Mrs Ina, "
" Judson, night clerk, Arlington	" C H, 195 Cutter, Br
" Oclo, 73 Pelton, T S	" Mrs, " waitress
" Mrs Goldie, "	Hascher Lyle, 232 W Pearl, M
" Gertrude, " s	" Mrs Irene, " Hi
" Meda, " s	" Colleen, " s
" Lois, " u	Haskell Walter E, 76 N Sprague
Harpham Helen, 52 W Montg, ph op	" Mrs Alice O, " Hi
" Mrs Jennie, 80 E Alden, Hi	" Emma I, " clk
" Florence, " office clk	" Dorothy A, " s
" Dale, 176 Jackson, F	" Erma L, " s
" Mrs Ruthann, "	" Lawrence E, " s
Harris C G , mgr Sears Roebuck & Co, res 241 W Pearl	Haskins Mrs Cora M, 274 W Pearl, w
" Mrs Josephine, "	" Hugh, 313 Marshall, ph emp
" Linda Lee, " u	" Mrs Edna E, "
" Chas J, 86 S Clay, r	" Eugene H, " s
" Mrs Maude I, "	" Bradley, " u
" Chas P, 102 Church, Ry pos-	" Michael, " u
" Mrs Ethel, " [tal clerk	Hatch Mrs Lillie C, 26 S Fremont, w
" Helen J, " teacher	Hath Bert, 76 N Hanchett, lab
" Don R, 66 S Sprague, garage	" Mrs Jane, " nurse
" Mrs Marie, "	Hathaway Kathleen, 35 E Alden, stenog
" Donald, " s	Hatton Mrs Nettie, 45 E Pierce, w
" Dewey, 33 Morse, Ce	Hauska Chas, 122 Division, Hi
" Mrs Nona Lee, "	" Mrs Dorothy, "
" Leafa A, " u	" Harry, " Hi
" Ronald, " Pl	" Dolores, " s
" Howard, 11 Harrison, bus dr	" Jacob, " s
" D Alden, 127 S Hudson, r	Havens Mrs Mabel, 143 W Pearl, apts
" Mrs Anna, "	" Earl A, " Ce
" Burdette, 18 W Wash, teacher	Hawes Herbert A, 45 N Monroe, r
" Mrs Onar, "	" Mrs Anna J, "
" Mrs Allie L, " w	" Warren, 49 Balfour Dr, M
" Floyd, 189 E Wash, lab	" Mrs Rhoda, " emp Reporter
" Mrs Lena, "	Hawk William , mgr Goodrich Silver-
" Frances, " s	town Store, res 288 Marshall
" Alice Marie, " s	" Mrs Onah, " u
" Mrs Gladys, 226 W Chi, w	" Michael Wm, " u
" Lester, 335 S Sprague, farmer	" Arthur, 335 Marshall, tr dr
" Howard, " bus dr	" Mrs Doris, " s
" Harold, " P	" Norman E, " s
" Louise, " s	
" Lucile, " s	Get Rubber Stamps at Bailey's Printing Office

Hawkins Lloyd, 64 W Alden,	lab	Hellenberg J B Co. mfrs of indoor athletic goods, mallets, etc, 4-50 Clark, office 189 S Jeff, W H Friedrich pres, M E Nivison vice pres, L H Dibbert sec-treas
" Mrs Gladys, "		
" Patricia J, "	s	
" Carolyn J, "	s	
" Wm G, 145 Hull,	T S	
" Mrs Marie, "		
Hayes Joseph, 244 S Jeff,	T S	Hellenberg Gustav, 201 S Jeff, mfr
" Mrs Katie R, "		" Mrs Pauline, "
" Margaret, "	T S	" Otto, T S, teacher
" Alma, 144 Wright,	Hi	" Mrs Nellie, " cook
" Fred, 441 E Chicago		Helmer Mrs Bessie, 133 Marshall
" Mrs Mary, "		" Frank, " Sh
" Frank, 142 E Pearl, janitor		" Dale, " s
" Mrs Lulu C, "		Helmer Worth , Cozy Inn, 97 W Chi, res 88 E Chi,
" John, 21 Lilly,	M	" Mrs Sallie, "
" Mrs Martha, "		
" Richard, "	u	Helmick Ara, 86 Race, lab
" Baby, "	u	" Mrs Clara, "
" Richard, Quincy, Hospital		" Arthur, " army
" Ruth, R F D 4, nurse		Hendrick Mrs Vira, 151 Morse, w
Hays Mrs Ella, 36 W Alden, w		" Wayne, " draftsman
" Mrs Iva, 100 E Pearl, Hi		Henjon Lloyd H, 75 E Montg, bk
Haynes Eva, R F D, nurse		" Mrs Joe, "
" Dolly, 208 W Pearl, dom		" Baby, " u
Headley Maynard, 45 Tibbits		Henneghan John T, 70 S Jeff, Da
" Mrs Elizabeth, "		" Mrs Queenie M, "
" Mrs Eva, 529 E Chi, waitress		" John T Jr, 160 S Hudson, F
Health Center , see Community, etc		" Mrs Barbara, " F
Heaton Owen N, 36 E Alden, lawyer		Hennig Richard, 184 Jackson, s
" Mrs Kate R, "		Henning Adolph W, 272 W Chi, bait mfr
" Ellis J, "		" Mrs Bessie, "
Heator Elizabeth, 260 W Pearl, dom		Henry Ray, 77 Wright, painter
Hebner Chas, T S, painter		" Mrs Mary, "
" Mrs Ethel, " atdt		" Floyd, " s
Hecht Edwin J, 143 Division, R		" Dick, " s
" Mrs Lydia, "		Hensley Gerald L. propr Tribolet Store, 15 W Chicago, res 126 W Pearl
" Betty, " office clerk		" Mrs Gladys, "
Hedrick Vernon, 271 S Jeff, F		Henton Ralph, 214 S Jeff, fac
" Mrs Rose, "		" Mrs Pauline, "
Heenan Philip, 111 Jackson		" Ralph Norman, " s
" Mrs Mary, "		" Terry David, " u
" Mary F, " clerk		" Susan D, " u
" Joseph, " lab		" Mrs Betty, 69 N Jeff, bk, w
Heffner Dean, 99 Cutter, s		" Jas Hulbert, 298 W Chi
" Richard, " s		" Mrs Suzanne, " bk
Heilemann Dr J Geo. osteopathic physician and surgeon, office and res 62 Marshall, ph 18		Heri Mrs Helena, 106 N Hudson, w
" Mrs Elizabeth J, "		" Bernice, " agent
" Georgia M, " c s		" Doyt, 69 N Fremont, D
Heimbach Mrs Inez, 59 E Pearl, w		" Mrs Bernice, " s
" Leila, " teacher		" Jean, " s
" Althea, " teacher		" Joe, " u

BEST PIANO TUNING—L. C. COLLIER RODNEY ALBRIGHT, ELECTRICIAN

Herlan Thomas, 88 Cutter, lab	Hickey Lorenzo, 200 N Clay, fac
" Mrs Anna, " "	" Mrs Margaret, " Hi
" Thomas Jr, " army	" Mrs Sarah H, 67 N Hanchett, w
" Beatrice, " Hi	" Robt, " "
" Darwin, " lab	" Harold, " s
" Frank D, 9 Walnut	" Jas J, 71 Charles, r
" Mrs Gladys, " "	" Mrs Bertha, 525 Grand, w
" Virginia, " office clk	" Jos, 113 N Polk, r
Herman Paul, Harley-Davidson	" Mrs Matilda E, "
motorcycle sales and service,	" Josephine E, " teacher
105 W Chicago, res same	" Carrie, " teacher
" Mrs Phyllis G, " "	" Mrs Erma, T S, atdt
" Ruth Alice, " u	Hicks Mrs, 49 Balfour Dr, w
" Paul Joseph, " u	Hiesrodt Jay, 45 N Hanchett, county
" James, 61 N Fremont, tr dr	" Mrs Clara E, " truant officer
" Mrs Helen, " "	" Kelton, 8 S Clay, army
" George, 20 W Montg	" Mrs Laura, " office clerk
" Mrs Nellie B, " "	Higbee Lawrence, 12 Tibbits, lineman
" Geo Jr, " D	" Mrs Hermie, " nurse
" Mrs Nancy, " "	Higgins Wallace S, 18 S Polk
" Walter, 333 Marshall, tr dr	" Mrs Marjorie, " "
" Mrs Stella, " "	" Marcia, " s
" Marilyn Sue, " u	" Richard, " u
" Carolyn Ann, " u	Higley Robert, 93 E Park, s
" Carl, 111 E Pierce, tr dr	Hilbert Albert, 78 W Montg, Sh
" Mrs Dorothy, " "	" Mrs Lucy S, " Sh
" Grace, T S	" Joann K, " s
" Chasley, 101 N Fremont, fac	" Jas Elbert, " s
" Mrs Gertrude, " "	Hilborn Ward W, 30 Perkins, p o clk
" Norris Edwin, " u	" Mrs Christine, " "
" Lucile Ann, " u	" Warren H, " c s
Herrick Mrs Addie, 19 Orchard, w	" Janean Betty E, " s
Herring Mrs Mattie, 45 E Park Ave, w	" Edward C, 121 Elm, Ce
" Mrs Pearl, 136 S Clay, w	" Mrs Ezilda, " "
" Albert, " lab	Hildebrand Mrs Sadie M, 297 E Wash, w
" Lorraine, " bk	" Fred W, 145 S Hudson, Ce
Hershner Mrs H B, 72 E Chi, w	" Mrs Lucy M, " "
Herzog Betty, 57 N Monroe	" Fred A, 37 N Monroe, c t
Hewitt Geo W, 157 Taylor, gov't emp	" Mrs Sybil B, " "
" Mrs Loris, " "	" Mrs Marie, 194 Perkins, w
Hice John, 27 E Pearl, r	" Alma, " stenog
Hickerson John, 42 Cutter, lab	" Martin, " Da
" Mrs Ruth, " "	" Charlotte, " "
" Patricia Ann, " u	



PAUL HERMAN
Harley - Davidson Motorcycle
SALES AND SERVICE
 105 West Chicago St. • Coldwater, Mich.

Hill Don M. , Chief of Police, ph 649, res 53 E Chicago	Billiar Harvey, 77 W Montg.	Sh
" Mrs Alvah, "	" Dolores, "	s
" Lloyd G, 107 Harrison, tr dr	" Richard, "	u
" Mrs Helen, "	" Joyce E, "	u
" Richard Lee, " s	Hillyer Ralph, 353 N Hudson,	lab
" Dane W, 64 Grand	" Mrs Clara, "	Hi
Hill Mrs Maude M, 78 Green, w	Hillsdale Mfg Co , 202 Morse, ph 225, mfrs children's garments,	
" Ferne, " office asst	Jos Ivaska mgr	
" Mrs Eva, 107 E Park Ave, steng	Hilton T A , clothing & gents' furnishing- ings, trunks and traveling goods, shoes for men, women and children, 22 W Chicago, ph No 6, res 109 W Pearl	
" Gilbert E, " s	" Mrs Eunice A, "	
" Mrs Mary, 35 Lawton, w	Himebaugh Mrs Mae, 462 Marshall, w	
Hillborg & Hillborg , roofing and general contracting, lumber dealers, Bert and Carl Hillborg, ph 466	Hinckley Bruce , mgr Jay Sandwich Shop, res 68 S Sprague	
Hillborg Bert L, 130 N Hudson, carp	" Mrs Madaline, "	u
" Mrs Liechen, " nurse	" Ransom Bruce, "	
" Margaret E, " nurse	Hinkley Claude, 75 E Alden, r	
" Wm F, " c s	" Mrs Mary, " Hi	
" Kathryn Ruth, " s	" Floyd, " lab	
" Jas Bert, " s	" Fred, 190 N Fremont, lab	
" Carl, 26 Whitten, carp	" Mrs Nellie, "	
" Mrs Chrystal, " dressmaker		
" Alice E, " s		
" Fred, " r		

Hillborg & Hillborg

ROOFING AND GENERAL
CONTRACTING

LUMBER

And General Builders' Supplies
OFFICE AND YARDS AT
NO. 130 NORTH HUDSON ST.

Phones: Office and Yards, 466

130 North Hudson St. Coldwater, Mich.

- Hindman Russell**, The Hangout,
327 S Clay, res same
" Mrs Madelyn, "
- Hinnefeld Gilbert, 127 S Hudson, M
" Mrs Pearl, "
" Clarence, " M
- Hirst Percy A., 169 Waterman, F
" Mrs Maggie, "
- Hispeed Grill**, 436 E Chicago,
ph 327-J, Walter Smith mgr
- Hite Ruby, 55 S Sprague, nurse
- Hobart Rex, 122 Perkins, janitor
" Mrs Belle, "
" Freddie, " s
" Jim, " u
- Hobus Wm F., 12 Taylor, tr dr
" Mrs Ella M, " clk
" Geraldine, " s nurse
- Hodgman Willis E.**, Hodgman office,
res ph 320-W, res 35 E Alden
" Mrs Helen H, "
" David W, " s
" Kathleen A, " u
- Hofert Mrs Dorothy, 133 S Monroe, Hi
" Ruth, " u
- Hoffman Mrs Kittie, 198 Morse, w
" W C, 5 Perkins, mechanic
" Mrs Gertrude, " clk
" Phyliss, " waitress
" Beverly, " s
- Hogboom Earl, 100 E Pearl, lab
" Mrs Nellie, "
- Hogue Mrs Nora, 163 S Monroe, w
" Chas E, 35 E Pierce, clk
" Mrs Jeanne E, " office clk
- Holbrook Max A.**, production mgr
Pratt Corp, res ph 854,
res 131 S Hudson
" Mrs Clara, "
" Mrs Mabel W, 13 Wat, w
" Phyllis, " librarian
- Holden Berton, 295 Cutter, cigarmakr
- Holderbaum Oral, 66 Smith, garage
" Mrs Georgine, "
- Holdridge Stella, 316 E Chi, dom
- Holiday Gertrude, 128 E Wash
" Joel F, 176 Perkins, lab
" Mrs Junia B, " lab
" Kenneth, " lab
- Holland Mrs Hazel, 238 S Jeff, clk
- Hollis Geo, 156 N Jeff, emp Reporter
" Mrs Kathryn, "
" Roberta, " u
- Hollister Floyd, 151 E Pearl, postman
" Lois Ann, " s
" Gloria Jean, " s
- Holmes O W.**, vice pres Branch Co
Savings Bank,
res 242 Marshall
" Mrs Ruth, "
" Mrs Della, 169 Perkins, w
" Carrie, 190 N Fremont
" Mrs Marion, 256 N Hudson
" Alice J, " s
" Norma, " s
- Holt Chas F, shoe repairs, 11 S Mon-
roe, res 94 Waterman
" Mrs Mabel, "
" Gertrude M, " s
" F Horace, 207 Grand, F
" Mrs Lucile, " stenog
" Homer B, 184 N Clay, carp
" Mrs Hannah, "
- Holz Paul L, 238 Marshall
" Mrs Nina R, "
" Phillip, " electrical eng
" Emil W, 112 E Pearl
" Mrs Gertrude, " teacher
- Homer Furnace & Foundry Cor-
poration**, 290 S Clay, Mrs
Ella Strong pres, R B Strong
vice pres, H J Gates sec, Rus-
sell Waldron treas & genl mgr
- Honeywell Mrs M Pearl, 134 S Clay,
" abstractor
" Geo Adams, " army
- Hooker Eff.**, propr Standard Oil Sta-
tion, 92 W Chi, lubrication
tires, batteries, ph 9191,
res Union City
- Hoover Frank, 49 Race, window trim
- Hopkins Mrs Blendena, 131 Harrison
- Hopp A P, 129 E Pearl, salesman
" Mrs Genevieve, "

The Best
Clothier

HILTON

The Best
Shoe Man

Hopper Rev C Arch , rector Episcopal Church, ph 387, res 379 E Chi	Howe Chas F , lawyer, 121 S Monroe, ph 148, res 185 Marshall
" Mrs May, " "	" Mrs Ruth C, "
" Geo., " s	" Mrs Clara L, 44 W Pierce, bk
Hopusch Rev R E , pastor Free Meth Church, ph 376-W, 145 S Jeff	Howes Oscar L, 144 Division, tr dr
" Mrs Marian, " "	" Mrs Dorothy, " Hi
" Velma, " s	" Joyce, " s
Horn Wilma C, Hospital, helper	" Joan C, " s
Horning Lynn E, 175 Wat, Sh	" John E, 44 N Clay, c t G
" Mrs Eltheen, " Sh	" Mrs Irene, "
" Robt E, " c s	" Dr Homer A, "
Horton Roy D, 758 W Chi, Da	Howland Mrs Jessie F, 17 Jackson, w
" Mrs Marie, " "	Hoyt Bonnie, 96 Daugherty, lab
" Howard, 142 Daugherty, lab	" Mrs Maud, " Hi
" Homer J, 194 S Clay, Ce	" Mrs Elsie, 57 N Monroe, dressmaker
" Mrs Etta, " "	Hubbard Wm, 90 N Polk, lab
Hosek Thomas, 152 Walnut, lab	" Mrs Edith, " "
" Mrs Lena, " "	" Orda Clara, " s
" Thomas Jr, " office clk	" Alberta Marie, " u
" Mildred, " s	Hudson Frank, 228 Cutter, lab
Houghtaling Wm, 79 N Clay, r	" Mrs Cathryn, " "
" Mrs Nellie I, " "	" Robert, " army
Hospital , see Community, etc.	" Henry, 172 Perkins, lab
Hotel Grant , cor S Monroe and Park Ave, Grant Eaton, propr, phone 141-J	" Stephen, 82 N Polk, emp
Hoek Wallace, 176 Church, lineman	" Mrs Stephanie, " [Reporter
" Mrs Mary V, " "	" Richard, " u
" Judy, " u	" Margaret Ann, " u
" Tedd, " u	" Gerald J, " u
Houghton Earl C, 120 N Sprague, F	" Mrs Mary, 134 Walnut
" Mrs Hazel A, " "	" Verna, " "
" Jeanne F, " dietician	" Theresa, " "
Houston Anson, 245 Hull, F	" Wm J, 169 Henry, fireman, TS
" Mrs Vivian, " "	" Mrs Helen M, " "
" Robert, 151 E Wash, Br	" Bernard A, " s
" Mrs Evelyn, " "	" Edward Wm, " s
" Fritz Robert, " u	" Walter, 31 Avery Dr, tr dr
" Frank, 133 S Clay, M	" Mrs Evelyn, " "
" Mrs Lena, " "	Hughes Julia, 76 N Hudson
Houser Thomas M , Gulf Oil Station, 160 W Chi, res 186 W Pearl	Huffman Guy, 284 E Wash, F
" Mrs Frances, " "	" Mrs Florence, " "
" Craig, " s	" Tommy Lee, " s
" Arnold, " s	" Jackie L, " u
Howard Gerald, 140 Wright, F	Hull Sheldon F, 70 S Monroe, lab
" Mrs Ina, " "	" Mrs Irah W, " "
" Mrs Ethel, 109 Jackson, dressmaker	" Barbara Jean, " s
" Huberta, " Probate Reg	" Sheldon E, " s
" Ethel, 45 N Monroe, teacher	" Robert F, " s
" Lyle, 141 Wright, lab	
" Mrs Dollie, " "	
" H E, 18 E Alden, gas service	

GUERNSEY MILK

FRESH EGGS AND CHICKENS
DELIVERED DAILY

Phone 420-M

JESSE HURLEY

Hullinger Frank H, 598 W Chicago, r	Hurley Jesse G , Sweet Clover Dairy, ph 420-M, 416 W Chicago
" Mrs Corrine, "	" Mrs Bertha, "
" Loraine, " clk	" Fred, 708 W Chicago, cafe
" Shirley, " s	" Mrs Virginia, "
" Francis Lee, " s	" Frank A, 200 Perkins, Ce
Humphrey Mary, 88 E Chi, teacher	" Mrs Lena M, "
Hungerford & Son , real estate and insurance, 17 N Monroe, ph 252	" Lawrence, 68 W Pearl, lab
Hungerford Virgil U , general real estate, loans and insurance, 17 N Monroe, ph 252, res 40 Daugherty	" Leo E, 75 Hooker, Br
" Mrs Clara M, "	" Mrs Bernice, "
Hungerford Marshall J , insurance, 17 N Monroe, ph 252, res 39 Balfour Drive	" Helen Jeanette, " s
" Mrs Ruth H, "	" Jane Ellen, " s
" Virginia, " s	" John Wm, " s
" Marshall J Jr, " s	" Leo E Jr, " s
" Fred, 24 Morse, F	" Paul, 244 E Wash
" Mrs Daisy, "	" Mrs Arlene, "
" Corless, " lab	" Richard Paul, " s
" Mrs Lois, " clk	" Mrs Maud, 218 E Chi, T S
" Beverly, " s	Hurrell Rev Herbert G , pastor Pres- byterian Church, ph 735, res 20 Church
" Virginia, " s	" Mrs Dora M, "
" Carol, " s	" Paul M, " s
" Ronald, " u	" George, " s
" Leonard, 228 Henry, Da	Hurst John W, 149 E Park Ave, lab
" Mrs Betty, "	" Mrs Alice E, "
" Lyman, " u	
" Larry, " u	
" Mrs Myrtle, 217 Marshall	
Hunt Arthur J , garage, Studebaker sales and service, 13 Pierson, res 115 Harrison	
" Mrs Clyta, "	
" Morris L, 150 N Hudson, r	
" Mrs Nellie D, "	
Hunter Vernon K, 115 Morse, M	
" Mrs Marjorie V, " s	
" Vernon K Jr, " s	
" Walter, " u	
Huntley Chas C, 15 Peekham, M	
" Mrs Jewel, " s	
" Chas R, " s	
" Robert A, " u	
" Earl E, mgr Farm Bureau Oil Co, res 53 S Jeff	
" Mrs Genevieve M, " s	
" Lois Ann, " s	
" Gerald, " u	

HUNGERFORD & SON

Real Estate
Insurance
Loans

Federal Farm and City
Loans

A Large Number

Of the Strongest and Best Fire Insurance
Companies in the country, with assets
running far into the millions

SAFETY FIRST!

17 North Monroe Street
Old Post Office Building

Patronize City Directory Advertisers

TELEPHONE NO. 252 • COLDWATER

Hutchins Melvin C. propr Two-By-Four Restaurant,
res 70 W Alden
" Mrs Onita, " "
" Betty Jane, " u
" Mrs Georgia, 67 W Wash, w
" Harry B, 128 Walnut, officer
" Mrs Cecile, " "
" Betty J, " c s
" Mrs Ida B, 71 N Hanchett, w
" Bert M, 19 Cutter, lab
" Ruby, 124 Marshall, bten
" Lyle, 76 Walnut, plumber

I

Idalski Irene, 126 E Chicago, Hi
Ideal Wall Paper Store, 32 S Monroe
I G A Store, 21 W Chicago, Irving
Reppert, phone 84
Iford N W, 21 Abbott, rural rehabl
" Mrs Leila, " "
" Douglas L, " u
Ila's Dress Shoppe, 144 W Chi,
Mrs Ila Barton, propr
Imber Mrs Margie, 133 S Clay, w
Immel Harry, 38 Perkins, lab
" Mrs Lola, " Hi
" Mildred, " Hi
Irwin Mrs Iva Belle, 50 Van's, Sh
" Arthur, " Sh
Isaly's Cream Station, 32 S Monroe
Isatella Mrs Esther, 26 Mill
Ivaska Joseph, mgr Hillsdale Mfg Co,
ph 225, res Morrison Lake
Ivey Geo C, 155 N Clay, postal clerk
" Mrs Pauline, " "
" Shirley C, " s
" Revel Lee, " s
" Pauletta J, " s
" Reggie M, " u

For Good Printing
See W. C. BAILEY

J

Jackson W R, dist rep Johns-Manville
products, ph 424-JX,
res 142 Grand
" Clair, " s
" Robert, " s
" John T, 51 N Clay
" Mrs Ruth, " "
" Mrs Holdah, 58 Harrison, w
" Mrs Minnie, 21 N Polk, w
Jackson O L, 5-7 S Monroe, furniture,
ph 63-J, res ph 727-W,
res 60 N Monroe
" Mrs Ina, " "
" Mrs M H, 16 Munson, w
" Mrs Kate M, 77 Pierson, w
" Olive M, 188 Marshall, bk
Jacobs Theo T, Circuit Judge,
res Sturgis
" Abram H, 49 W Chicago, r
" Mrs Marie, " "
" Astor Carl, " "
" Mrs Phyllis, " "
Jacokes Loyd, 251 Cutter, T S
" Mrs, " T S
" Mrs Mabel R, 37 Abbott, w
" Leonard, 5 Exit Drive, lab
" Mrs Ethel, " "
" Albert, " u
" Baby, " u
James D H, 130 W State, Hi
" Mrs Doris, " Hi
Janesch Mrs Mary, 186 E Chi, Hi
Janku W, 315 E Chicago
" Mrs Justine, "
Jaques F E, 22 Smith, clerk
" Mrs Bernice, " u
" Lyle, " u
Jarvis Mrs Fannie, 99 E Chi, office clk
Jay Sandwich Shop, 44 E Chicago,
Bruce Hinckley mgr
Jaynes Orin W, 97 E Pearl, M
" Mrs Mary, " "
" Nancy, " u
Jelinek Mrs Agnes, 152 Walnut, w

HUTCHINS'

TWO-BY-FOUR RESTAURANT

Regular Dinners Short Orders
Special Sunday Chicken Dinners

"Coldwater's Favorite Eating Place"

No. 7 South Hanchett Street

Jenkins Archie R, 158 Waterman, au	Jobbers Service Inc, 15 N Hanchett, G S Feller pres
" Mrs Marie, "	
" Francis G, " lab	Jobes Clarence, 92 Walnut, lineman
" Clara E, " dom	" Mrs Irene, "
" Frederick F, " lab	" Robert, "
" Mrs Elizabeth, "	" Ernest Jr, "
" Lester, 25 Munson, lab	" Lois JoAnn, " s
" Mrs Sylvia, "	Johns Mrs Ethel, 181 Henry, P
" Keith, " u	" Ralph, " R
" Beverly P, " u	" Mrs Gladys, "
" J B, 219 Division, lab	" Ronald R, " u
" Mrs Thella, "	" Leonard, 33 N Polk, r
" Kenneth, " lab	" Arthur, 185 Henry, lab
Jepson Lee H & Son, sheet metal workers and furnace repairs, 15 N Clay, ph 157, Lee H and Herbert F Jepson	" Mrs Mary, "
Jepson Lee H, 41 Pierson, metal worker	" Earl C, 30 Conover, fac
" Herbert F, " metal worker	" Mrs Verald, " fac
" Mrs Edith, "	" Richard E, " u
" Ralph Lee, " u	" Stanley A, " u
" Mary Joe, " u	" Geo W, 162 Perkins, Ce
" Lucile, 147 Grand, health enslr	" Mrs Lena, "
Jessup Margaret, 80 Jackson, office clk	" Jay, 144 Division, P
" Thomas, " s	
" Wm, " s	

FOR FINEST SHOE REPAIRING
SEE CARL M. MANNEROW
11 NORTH MONROE ST.

LEE JEPSON & SON

Sheet Metal Work
Metal Roofing and Eavetroughing

All Kinds of Furnace Repairing & Cleaning

Furnace Blowers Timken Oil Burners

DOWAGIAC
Steel or Cast Furnaces

WINKLER STOKERS

AIR
CONDITIONING

☞ PHONE 157 ☜

15 North Clay St.

Coldwater, Mich.

Johnson Byron S. , clothier, 52 W Chi, res 153 W Chicago	Johnson Janet. , 121 W Pearl, bk
" Mrs Adah M, "	" Phyllis, 37 Henry, s
" Carl F, 98 E Wash, painter	" Evelyn, " s
" Mrs Gertrude H, "	" Kenneth J, 346 N Hudson, clk
" Robert C, " clerk	" Mrs Elsie, " "
" Bob, 40 E Wash, M	" Douglas, " u
" Mrs Elsie, " "	" M A, 169 E Wash, r
" Shirley, " s	" Mrs Josephine, " "
" Mary Lou, " s	" Mrs Mae, 189 W Chicago, w
" Jack, " M	" Mrs Margaret, 88 Hull, w
" Dale L, 55 E Wash, F	" Margaret B, " s
" Mrs Doris, " "	" Richard, 758 W Chi, lab
" Dale E, " s	" Mrs Mabel, " "
" Richard, " s	" Richard Jr, " "
" Mrs Mae, " w	" Dorothy S, " s
Johnson Dean , Sinclair Service Sta- tion, 171 Division, res Rt 5	" Robt, " s
" Don, 320 N Hudson, au	" Betty, " s
" Mrs Geneva, " "	" Gerald E, " u
" Kenneth, " s	" Russell, 70 Hull, sanitary eng
" Norman Don, " s	" Mrs Elizabeth, " "
" James, 248 Division, r	" Jas R, " u
" Mrs Edith, 256 S Jeff, T S	" David K, " u
" Rollin, " army	Johnson Willis T , propr Unusual Food Store, 39 W Chicago, ph 40, res 90 W Montgomery
" Maurice, " s	" Mrs Neva V, " "
" Doris, " s	" W Wayne, 86 Wat, grocer
" Veraleata, " s	" Mrs Margaret L, " "
" Eugene, T L, atdt	" Marlee E, " s
" Edna, " atdt	" Wayne R, 248 W Chi,
" Geo, 93 E Park Ave, Br	" Mrs Kathryn Irene, [merchant
" Mrs Jennie, " "	" Jerold C, " s
" Deloros, " u	" Nancy R, " u
" Georgia, " u	Johnston John C. , 27 Hull, carp
Johnson Harold A. , DeSoto and Ply- mouth sales, genl garage ser- vice, 9 N Drive, ph 62-M, res 67 Hull	" Mrs Mildred, " "
" Mrs Mabel, " "	" Elizabeth, " "
" Harry, 52 Exit Drive, F	Jolley Earlin A. , 223 Henry, Ce
" Mrs Louise, " "	" Mrs Georgia, " "
" Louis G, " u	" Santford, " s
" Harvey W, 80 Peckham, Ry	Jones Clarence G. , pres and genl mgr Wolverine Portland Cement Co, res 64 N Hudson
" Mrs Lorene, " "	" Mrs Lena B, " "
" Howard A, 81 Crippen, mason	" Robert, T S, atdt
" Mrs Emma, " "	" Leona, " atdt

JOHNSON'S CLOTHING STORE

ONE OF THE GOOD CLOTHING STORES
OF OUR CITY

PHONE NO. 380

52 WEST CHICAGO ST.

Jones Arthur, 16 Perkins, lab	Kaiser Fred. , Electrical Contractor, ph 644, res 108 S Hudson
" Claude A., 50 N Hanchett, writer	" Mrs Selma S, "
" Della M, " clk	" Maurice, 162 N Sprague, radio
" Dan R, 177 Grand, salesman	" Mrs Ethel, "
" Mrs Marjorie, "	" Mary Helen, T S, nurse
" Roger Daniel, " s	[See also Kyser]
" David C, " u	Kandall Blanche, 152 Morse, Hi
" Mrs Callie, 516 W Chi, w	Kanauss Esther, 119 Division, office clk
" Harry D, 137 1/2 N Clay, F	Kanouse Wm F, 209 Church, Sh
" Mrs Melissa A, " "	" Mrs Dorothy, " "
" Thos D, " u	Kantz Robt, 97 N Clay, emp Arlington
" Cecil, 159 Henry, P	Karn Stewart J, 293 Hull, C
" Mrs Ida, " "	" Mrs Wilma, " "
" Carrie E, " s	Kecklor Mrs Florence, 355 Morse, L, w
" Mary A, " s	Keeley Nellie, 148 Taylor
" Milo D, 316 E Garfield, farmer	Keep Chas L. , general insurance, room 2 Bovee block, ph 409-M, res 70 Marshall
" Mrs Olive, " "	" Mrs Lola W, " "
" Madeline, " s	" Gertrude H, " dietician
" Wayne P, " s	Keeslar Cleon, T S, atdt
" Joyce Elaine, " s	" La Vern, 90 W Garfield, lab
Jordan John W, 58 W Pearl, lab	" Mrs Cecil, " "
" Oscar, 296 S Jeff, lab	" Ralph, " army
Jors Mrs Catherine, 166 Grand, w	" Roleane, " s
" Donald, " bk	" Bruce, " s
" Margaret, " office clk	Keller Harold, 156 S Jeff, fac
Joseph Starr, 20 Taylor, stenog Ce	" Mrs Elsie, " "
Joyce Beauty Shop. 4 W Chicago, ph 281-J, Joyce Sager propr	" Sharon Lee, " u
Juch Mrs Esther, 143 Division	" Baby, " u
Juhi Geo W. 27 W Chi, drugs, etc, ph 138, res 381 E Chicago	" Mrs Jennette, 94 Harrison, nurse
" Mrs Sadie Marie, " "	" Mrs Mary J, 93 Grand, w
June Wm, 112 E Wash, lab	" Louis, " salesman
" Mrs Emma, " "	" Mrs Mary Ann, " "
	" Mary Ann, " s
	" Patricia, " s
	" Jacqueline, " s
	" Thomas, " s
	Kellogg Foundation. see Branch Co Health Department
K	Kellogg Mrs Bess, 55 N Jeff, w
Kaas Rev Herbert C. pastor Lutheran Church, ph 517-R, 118 S Jeff	Kelly Joseph G, 127 Peckham, carp
" Mrs Martha L, " "	" Mrs Anna L, " "
Kadwell Lewie, 95 Coombs, Sh	" Raymond L, " au
" Mrs Zoa, " "	" Genevieve E, " L
" Kenneth A, " s	" Bernice A, " "
" Lynn, " u	" Bernard L, " carp
" Harvey, 33 Clarke, Sh	" Harry F, " s
" Mrs Violet, " Sh	" Philip E, " s
" Virginia, " s	Kelsey Mrs Cathrine, 27 E Pearl, w
" Kay, " s	" Geo, 24 N Jefferson, bk
" Lyle, 95 Coombs, Da	" Mrs Frances L, " "
" Mrs Edith, " "	" Jo Anne, " u
" Geraldine, " s	
" Patricia, " s	
Kahl Ethel, 132 Harrison, office clk	

Kemery Glenn J., 160 Waterman, lab	Kerr Robert A., 141 E Chi, merchant
" Mrs Florence, " T S	" Mrs Lucile, " " c s
Kemp Max D. , propr City Market, 12	" Robt Burns, " " w
W Chi, ph No 1, res ph 248-J,	" Mrs Henrietta, " " w
res 214 N Hudson	" Rollin A., 62 Div, merchant
" Mrs Vesta B., " "	" Mrs Gladys, " " c s
" Sharron Jean, " s	" Richard A., " " c s
" Carolyn Lu, " u	" Natalie Janet, " s
" Hal Curtis, " u	" Mrs Alice, 185 W Chicago, w
Kempster Mrs Maria, 11 W Garfield, w	Kernaghan Wm J., 102 N Hudson, r
" Carrie, " "	Kester Herman, 104 N Clay, bk
Kennedy John A. , see Quality Spring	" Mrs Ida, " "
Products, res Morrison Lake	Ketner Larry, 118 Jackson, tr dr
" Vern, 105 Pelton, M	" Mrs Janette, " " u
" Mrs Betty, " "	" Carole, " " u
Kenton Geo A., 101 S Clay, janitor	Keyes Franklin, 355 E Chi, bank
" Mrs Jennie, " "	" Mrs Clara, " [examiner
" Harry, " marine	" Janet, " " u
Kenyon Walter, 109 Jackson	" Barbara, " " u
" Mrs Cora, " "	Keylon Howell, 73 Grand, M
" Mrs Cora S., 12 S Clay	" Mrs Flossie, " Sh
" Forrest, 116 E Chi, HI	Kibbe Frederic A. , mfr archery equip-
" Mrs May, " "	ment, 340 W Chicago, ph 444,
" Eleanor, " s	res ph 416, res 175 W Pearl
Kerr Hardware Co. , 61 W Chicago,	" Mrs Beatrice A., " "
hardware of all kinds, dealers	" Virginia, " s
in wool and seeds, ph No 29,	" Marjorie, " s
Rollin A Kerr, Robt A Kerr	" Patricia, " s
	" Mrs Elizabeth A., " w

THE KERR HARDWARE CO.

ELECTRICAL APPLIANCES
PAINTS

Over fifty years on the same corner.
Always a dependable source
of supply
for your every need in Hardware

Sporting Goods Housewares Stoves & Ranges

BUY AT KERR'S
FOR VALUE

Kiess Rex T , jeweler, 50 W Chicago, ph 759-J, res ph 623-R, res 24 Jackson	Kinyon Carrolton, 33 Sherman,
" Mrs Florence E,	" Mrs Beulah, " [movie op
Kill Mrs Mary, 30 Harrison	" Edward C, " army
Killinger E S, 155 N Clay, Ce	" Bedella, " Hi
Kimble Mrs Eva M, 21 Charles, w	" Betty Louise, " s
" Mrs Edith P, 209 Grand, w	" Carrolton Jr, " s
Kimber Irving R , supt gas plant, res ph 443-J, res 420 S Clay	" Lucile, " s
" Mrs Juanita, "	" Max Judson, " s
" Roberta Jean, " s	Kipp Ernest, 18 Peckham, F
" Jas L, 407 W Chicago, C	" Mrs Maude, "
" Mrs Anna, "	" Harold, " govt emp
" Ivan A, 181 E Wash, Br	" Harriet, " s
" Mrs Margaret, "	Kipfer Mrs Alice, 111 Wright
" Dolores, " u	" Mary Alice, " s
King's Cleaners & Dyers , 10 N Mon- roe, ph 186, Clizbe King propr	" Betty Lee, " s
King Clizbe, 29 E Alden, cleaner	" Jack, " s
" Mrs Thelma, "	Kirkenendall John C, 82 Charles, trdr
" Harry David " s	" Mrs Ida C, "
" Constance I, " u	Kirkpatrick Mrs Helen C, 35 N Hudson, w
" Ethelyn, T S, atdt	" Zella, 176 Marshall, dom
" Mrs Grace, 180 E Pearl, w	Kistle Russell, 63 Wright, M
" Alfred, 27 E Pearl, r	" Mrs Helene, " u
" Arthur, 70 Church, mill wkr	" Barbara, " u
" Mrs Cleo, " T S	Kistel Erich, 283 S Jeff, P
" Mrs Anna M, 53 E Chi, w	" Mrs Emma, " Hi
" Helen A, " dep city clk	" Norman, "
" Catherine, " ph emp	Kitchel Mrs Grace N , publisher Daily Reporter, res 106 Grand, w
" Herschel W, " clk	Kite Donald, 138 Hull, M
King's Daughters, 11 N Hudson	" Mrs Delphia, "
Kingsley Wilbur L, 138 N Hudson, r	Kleindinst Printing Co , 18-20 N Mon- roe, ph 42, Patterson Bros
" Mrs Florence M, "	Kleindinst Mrs Rae, 180 Church, w
" Wilbur Chas, " c s	" Jerry E, " u
" Julia, T S, atdt	" Mrs Verbia M, 150 S Clay
" Vera, 281 E Chi, nurse	Kleinman Patricia, 26 Wat, nurse
Kingston Mrs Elva, 65 N Jeff, w	Klem Peter, 241 S Sprague, farmer
Kinney Mrs Ellen, 430 E Chi, w	" Mrs Mary, "
" Manford, 143 W Pearl, Br	Kline Kenneth, 45 Balfour Dr, teacher
" Mrs Margene, "	" Mrs Jean, "
Kinsey Robt M, 119 Marshall, salesman	" Robert, " s
" Mrs Cleobelle, "	" Bruce, " s
" Wesley W, " u	" Mortimer, 194 S Clay, r
" Vicki R, " u	Klinefelter Mrs Rose, T S, atdt
" Frederick E, " u	

King's Cleaners and Dyers

10 North Monroe St.

Telephone No. 186

Knapp Deloss, 28 Williams, well driller	Knowles Philip, 65 Walnut, F
" Wm G, 430 E Chi, tourists	" Mrs Winifred, " office clerk
" Mrs Edith, "	Knudson Mrs Norah, 313 Marshall, w
" Virginia D, 172 Jackson	Kohl Norman G , president So Mich
" Edith C, "	National Bank, res 118 Grand
" Vyrle, Circle Dr, carp	" Mrs Mabel, "
" Mrs Luella, "	" Norman G Jr, " c s
" Donald, " lab	Kolenski Joseph, 14 Henry, electrician
" Beverly, " s	" Mrs Pearl, "
" Paul, " tr dr	" Robt, " s
" Mrs Cora, "	" Dorothy Ann, " u
Knecht Mrs Mary C, 92 S Clay, w	" Mrs Vera, 35 Hatch, w
Knepper Robt, 238 Marshall, milk tr	Kollmorgen LeRoy, 171 Grand, tr dr
" Mrs Ethlyn, " stenog	" Mrs Jane, "
Knight Leo, 49 Race, Da	Konst Karl, 33 N Polk, P
" Mrs Katie, "	" Mrs Virginia, "
" Chas, 85 Cutter, R	" Leonard, " s
" Mrs Estella, "	Koons Chas R, 24 E Aiden, nurse
" Norma Jean, " s	" Mrs Loie, " nurse
" Barbara Ann, " s	" Harriet, " stenog
" Mary Ellen, " s	Kornstein Mrs F Vivian, 76 E Aiden, w
" Shirley May, " s	" James R, " elk
" Myron, 51 E Wash, lab	" H Vincent, 58 N Hanchett, c t
" Mrs Jeanette, " Pl	" Mrs Dorothy, "
" Mabelle, 132 Harrison, Hi	Kowalski Antony, 119 Harrison, janitor
Knirk Mrs Joyce, bk F S L A,	" Mrs Elenora, "
17 N Monroe, res Rl	" Linda Lee, " u
Knisley Vera, 106 E Chi, nurse	Kramer Benjamin, 133 E Pearl, C
Knoppow Jane, 34 E Wash, stenog	" Mrs Flossie, " Hi
Knoth Wm, 237 S Jefferson, M	Krantz Mrs Charlotte, 49 W Wash, w
" Mrs Reva, "	Krceminski Mabel, 126 S Monroe, Hi
Knott Dale, 120 S Hudson, salesman	" Elizabeth, "
" Mrs Emma, "	Kroger Grocery & Market,
" Gwendolyn, " s	10 W Chicago, ph 111
" Sharen L, " u	Krull Margaret, T S, teacher
Knowles J E , mgr Montgomery	Krzeminski Jos F, 112 Wright, P
Ward, res 24 S Polk	" Mrs Fern, " "
" Mrs Selma, " nurse	" Jean Ann, " s
" Leo, 119 N Polk, M	" Jessie Joan, " u
" Mrs Bessie, " "	" Joyce Marie, " u
" Betty J, " u	" Joseph F Jr, " u
" Vern, 39 Sherman, welder	" Stanley, 82 Hull, P
" Mrs Bertha K, " "	" Mrs Margaret, " "
" Louise A, " fac	" Lawrence, " u
" Ernestine Joan, " s	" Thomas, " u
" Mrs Mabel, 196 S Jeff, w	" Donald Lee, " u
" Ornon, 101 N Polk, emp Treat	Kuether Geo, 54 Hooker, G
" Mrs Anna E, " "	" Mrs Artie B, " Hi
" Genevieve, " ph op	" Billy Jean, " s
" Lila L, " emp Osborn	Kulow Mrs Lena, 25 Grand, w
" Milford H, " navy	Kunkle Roy D, 30 Harrison, barber
" Herman, 115 Perkins, tr dr	Kwank Mrs Flora, 24 Smith, w
" Mrs Lafonda, " "	" Ruby, " ph op
" Nancy J, " s	" John, " junk buyer
" Kay Ann, " u	Kyle Frances, T S, atdt

Kyser Frank A, 154 Wat,	agt	Lamberson Frank, 271 Morse,	Br
" Mrs Anna, "		" Mrs Mary, "	
" Glen, 242 Grand,	painter	" Gloria, "	s
" A J, 146 E Wash (rear),	lab	" Judith, "	u
" Mrs Flossie, "		Lampman Merrill, 79 W Pearl,	M
Kyte Raymond E, 236 W Chi,	elect'n	" Mrs Marie, "	
" Mrs Florence, "		" Herbert, "	u
" Virginia, "		Lampson Harlan, 33 Elm,	chef
" Rita M, "		" Mrs Beulah, "	
" Raymond E Jr, "	s	" Janice, "	s
" Lois F, "	s	" Maralyn A, "	s
" Janet, "	u	" Elaine, "	s
" H A, 120 W Pearl,	F	" Harlene Sue, "	s
" Mrs Lyle, "		Landis Della, 420 Grand	
" Mary, "	s	Lane Mrs Lois, 76 Walnut,	w
		" Rosemary, "	s
		Laney Carl O, 116 S Hudson,	G
		" Mrs Vera, "	
		" Evelyn M, "	s nurse
		" Carl W, "	u
		" Jean Ann, "	u
		Langdon Mrs Marianne, 76 N Hanchett	
		" Richard, "	s
		" Michael, "	u
		Langley Frieda, 115 N Hudson, dom	
		Langstaff Richard A, 10 Sherman	
		" Mrs Etta, "	
		Langwell Homer, 27 Green,	F
		" Mrs Marion, "	
		" Norma J, "	s
		" Wm D, "	u
		" Richard, "	u
		Langworthy Paul, 115 N Jeff	
		" Mrs Lois, "	
		" Marjorie P, "	s
		" Peggy Jean, "	s
		" Lawrence P, "	s
		" Herbert Jas, "	s
		Larkin Leo E, 24 Peckham, barber	
		" Mrs Zulah, "	
		Larntz Lyra, T S,	atdt
		Larson Milton H, mgr Darling Plas-	
		tic Div, res 151 Marshall	
		" Mrs Bernadine A, "	
		" Milton H Jr, "	s
		" Ronald B, "	s
		Lathrop Mrs Gladys, 85 Hull	
		" Willa, "	s
		Latta Percival, 209 N Clay, violin mkr	
		" Clara, "	teacher
		" Ora L, 128 E Pearl,	atdt
		Latter Day Saints Church, 13 Taylor	
		Laura John F, 40 S Monroe, black-	
		smith, res 85 Taylor	
		" Mrs Frances, "	

L

Lacher Wm E, mgr Local Finance Corp, 29 W Chicago, ph 210, res ph 560-J, res 17 N Polk

" Mrs Grace, "

" Patricia Ann, "

Ladd Edwin H, 114 S Clay,

LaForge Lester J, propr Coldwater Cleaners, ph 473,

shop and res 66 S Monroe

" Mrs Rolene, "

" Joan Marcelene, "

LaGrand Roland, 64 Harrison,

" Mrs Hattie, "

" Wm J, "

" Norma J, "

LaGrande Orville, 50 E Wash,

" Mrs Mabel, "

LaGrange James A, carpenter and bulder, 335 1/2 Marshall

" Mrs Nettie M, "

Lahnun Eloise, 95 S Jeff,

" Gerald, 437 W Chi,

Laing Wm, 15 Lincoln, designer

" Mrs Muriel, "

" Jon Scott, "

Lake Albert M, 214 Race,

" Mina I, "

" Madalene, " nurse

Lamb Rose M, 263 N Hudson, dressmkr

" Annette I, 68 Balfour Dr, Hi

Lamberson Harold, 155 E Park Ave, Br

" Mrs May B, "

" Patricia J, "

" Harold D, "

" David M, "

Lavell Marvin, Arlington, Br	Lees Howard E. , cashier So Michigan Nat'l Bank, res 21 N Jeff
Lauden Rev Grover C. , pastor Baptist Church, ph 861, res 77 Division	" Mrs Pearl E, "
" Mrs Loma R, "	Leets Russell, 28 W Alden, M
Lawler Frank H. , propr Star Market, 5 W Chi, ph 24, res ph 579, res 136 E Pearl	" Mrs Opal, "
" Mrs Harriette L, "	" George, " u
" Joan, " s	Leffler Wm. , Powder Puff Barber and Beauty Shoppe, ph 654, 30½ W Chicago, res same
" Joy L, " u	" Mrs Marie A, " beautician
" Joyce L, " u	Legg Lumber & Coal , cor Pearl and S Monroe, coal, all builders' supplies, ph 56 (see page 107)
Lawrence Carl, 161 S Hudson, Br	Legg Edward D. , lumber dealer, res 29 E Pierce
" Mrs Hattie, "	" Mrs Florence, "
" Wava Belle, " s	Legg Louie E. , lumber dealer, res 11 Park St
" Russell D, " u	" Mrs Dorothy, "
Lawther Robert E. , milk, cream and butter, ph 143, res 19 Waterman	" Louie Edward, " s
" Mrs Hope A, "	" Mrs Jessie, 78 Division, w
" Judith E, " u	Legge Ernest , 24 W Wash, police
Lawton Mrs Edith, 97 W Pearl, w	" Mrs Susan, "
" Arthur, 131 Harrison, lab	Leister Jas E, 63 Race, U
" Mrs Doris, " u	" Mrs Pearl, "
" Geraldine, " u	" Jas E Jr, " army
" Josephine, " u	" Jack E, " s
Lazenby Bernice, 73 N Monroe, teacher	" Hiram E, " army
LaZene Beauty Salon , 20½ Division, Mrs Louzene Wood	" Mary E, " s
Lea W B, 89 Marshall, custodian	" Mrs Mary, 35 Race, w
Leaf Wm, 155 E Park Ave, Ry	Lenning Francis, 19 E Montg, Br
" Henry, 53 E Pearl, M	" Mrs Ruth, " Sh office
" Mrs Phyllis, " u	" Bobbie, " s
" Sandra, " u	Lenon Mrs Flora A, 186 Grand, w
" Albert E, 148 Perkins, carp	Lennon J W, 64 Morse, r
Lealta Hotel , 33 N Hanchett, ph 754-J, Mrs Alta McNall, propr	" Mrs Maude, "
Lee Bros , hardware, paints, and one of the largest gift shops on Highway 112, ph 21, 38 W Chi	Leon Julius, 145 E Chi, musician
Lee Clarence R. , 105 N Fremont,	Lewis John, 204 N Hudson, r
" Mrs Bernice, " [merchant	" Mrs Mary, " "
" Herbert J, 34 Balfour Dr, clk	" John J, " Hi
" Mrs Mary E, " "	" Robert F, " s
Lee & Cady, wholesale grocers, 13 S Hanchett	" Geo, 219 Cutter, Da
Leeder Dr Frederick S. , Director Co Health Dept, 35 S Sprague, ph 116, res 179 Marshall	" Mrs Clara, " Sh
" Mrs Mary E, " "	" Earl, 758 W Chi, Da
Leedom Carl, 21 Henry, Body Shop	" Mrs Frances, " "
" Mrs Osie I, " "	" Geo R, " u
Harold Carl, " s	" Rhea J, " u
	" Carolyn J, " u
	" Elmer W, 58 Church, M
	" Mrs Winifred, " "
	" Eugene, " s
	" Donald, " u
	" Richard, " u

ADDITIONS, CHANGES, ETC.

Ballard Marie, 70 W Alden, waitress	Seifer Joe, 24 N Fremont,
Bates Rolland, 73 Walnut, Sh	" Mrs Cora B, "
" Mrs Helen, " "	Sprowl Mrs Vivian, 115 N Clay, w
" Roxanna, " u	" Leroy, " "
Biddinger Irvin W. , rep Airway Sanitizer (bonded dealer) ph 589-J, res 91 Green	" Merwin, " "
Dovey Albert, 77 W Wash, tr dr	" Kathryn, " "
Everhard Harold, 58 E Pearl	" Patricia, " "
" Mrs Eleanor, " "	Vanderhill Mrs Albena, 24 N Fremont
Faust Lajoie R., 28 Church	Vinaski Ann, 24 N Fremont
Hayward Floyd, 94 N Hancock, fac	Wyatt Fred, 176 Church, lab
" Mrs, " "	" Mrs Beth, " "
Herman Roger W., 61 N Fremont, u	" Roy S., 34 N Fremont, taxi
Hickey Joseph, 22 Hull, r	
Jacobs Stephen T., 49 W Chicago, u	
Jackett Mrs Susie, 82 Grand, w	
" Marjorie, " teacher	
Kandall Blanche, 23 N Fremont	
Nash Wm F. , propr Two By Four Restaurant, 7 S Hancock	
" Mrs Ruth, " "	
" Bettie, " waitress	
" Robt, " waiter	
" Ralph, " cook	
Sanford Walter C. , local and long distance taxi service, ph 539, res 100 Jackson	
" Mrs Anna J, " "	
Savage Clair, 69 N Fremont	

DECEASED

Since this Directory was Printed

Mrs Lucena Abramson
Frank C Allen
Geo Ball
Mrs Caroline Bornstein
Mrs Mary Braun
Herman Carlis
Mrs Hattie Clark
Mrs Sarah Clark
Rennie Cooper
W Glenn Cowell
Mrs W D Fulk
Dr L F Gist
Wm S Lockwood

REMOVALS FROM COLDWATER

Note—The following list of removals during the past year from Coldwater to the places named, includes several who have departed since the printing of this Directory was commenced.

Abey Albert,	Milwaukee	Baxter Ivy,	Detroit
Allen Loyal W.,	Elkhart	Becker M L,	Hillsdale
Alpaugh Mrs Allice,	Miami	Benedict Virgil,	Sturgis
Anson Mrs Myrtle,	Detroit	Bergman Arthur,	Detroit
Ash Maynard,	Rural	Bits Geo,	Homer
Ball Arthur,	Detroit	Bradfield J B,	Mt Clemens
Barker Albert,	Quincy	Britton Harold,	Battle Creek

Brown Chas Leo,	Detroit	Langstaff Leonard,	Quincy
" Lewis,	Pontiac	Lint Otis,	South Bend
Byers C D,	Rural	Linton Deniz,	California
Caldwell Raymond,	New York	Lockwood Judson,	Kinderhook
Campbell J D,	Rural	Lutjens Chester,	Quincy
Clarke Mrs Mary H,	California	" Hartell,	Rural
Clay Mrs Charlotte,	Jackson	Lyons Owen,	Chelsea
Coleman Jas,	Rural	Martin Mrs Amy,	Jackson
Conklin Geo,	Detroit	" M E,	Somerset Center
Cosler Mrs Florence,	Rural	McKee Andrew L,	Rural
Counterman Cloyd,	Ft Wayne	McMahan Vern,	Albion
Crapo Alfred,	Muskegon	McNall Kenneth,	Union City
Dally Chas E,	Coldwater Lake	Moore R K,	Adrian
Darling Nelson,	Quincy	Morie F C,	St Louis
Doll Edward,	Bronson	Osborn Mrs Sadie,	Battle Creek
Doty Jos,	Rural	Outwater Perry,	Rural
Dowell W H,	Lansing	Owens O G,	Jackson
Draper Macks,	Marble Lake	Pahl Richard,	Flint
Drignot Ann,	Toledo	Payne Chas,	Monterey, Cal
Ferguson Robt,	Albion	Penn Hawley,	Rural
Earl Dane,	Detroit	Podak Albert A,	Detroit
" H J,	Flint	Reed J Brooke,	Columbus, O
Elting Mrs Marie,	Battle Creek	Robinson Carl,	Plymouth
English Mildred,	Battle Creek	Rupright Rodney,	Rural
Evretts Earl,	Girard	Schlottman August,	Jackson
Farris Clair,	Battle Creek	Sheriff Howard,	Detroit
Frary Louis,	Jackson	Siler Oukley,	Rural
" Manley,	Quincy	Smith Harland G,	Grand Rapids
Gobert Theron,	Flint	" Kenneth,	Rural
Gardner Robt,	Pontiac	Stewart Mrs Minnie,	Jackson
Goss Rey J A,	Detroit	Tracy Hugh,	Girard
Handley Mrs Bertha,	Battle Creek	Turner Mrs Sophronia,	Rural
Hard Eldon,	Rural	Tyler Hugh,	Rural
Harmon Chester,	Rural	VanAken Mrs Anna,	Long Beach, Cal
Haskins Neil,	Quincy	VamKampen Harold,	Rural
Hayton Mrs Winifred,	Mt Pleasant	Vaughn Frank,	Quincy
Henjey H V,	Marshall	Verbeck I C,	Pontiac
Hildebrand Rex F,	Londonville, O	Voll Henry,	Toledo
Hitchcock Burton,	Rural	Voss Ray H,	Jackson
Hoover Paul,	Tennessee	Waldron Ernest L,	Kalamazoo
Howe E D,	Detroit	Wells Rev D M,	Albion
Johnson Raymond,	Rural	Wickham Edmund,	Rural
Kaiser R A,	Hillsdale	Wood Neil,	Lansing
Kemper Dr R V,	Army	Wright Raymond,	Rural
Kercheval Dr J M,	Wolcottville, Ind	Wyman Mrs Arlene,	Rural
Kipp Gerald F,	St Louis, Mich	Yates Jas,	Grand Rapids
Kjos Dr N J,	Detroit	Zabonick Edwin A,	Girard
Lahumi Donald,	Rural	Zindler Raymond,	Benton Harbor

THE COLDWATER
DAILY REPORTER

HORACE KITCHEL ESTATE, PUBLISHER

ESTABLISHED 1895

ROY NEWBERRY, - Managing Editor

RUTH KITCHEL WAKEMAN, Associate Editor

The Only Daily Newspaper
Published in Branch County

Full Leased Wire United Press
News Service

MARKET REPORTS
BY WIRE EVERY DAY

Advertising Service for
Our Advertisers

Member of League of Michigan Home Dailies

The Daily Reporter and the United Press bring the
World's News to your door every day

Telephone No. 61

"Flowers of Superior Quality"



Buy Flowers Direct from the Growers and be
assured of the Best and Freshest.

Our Flowers are

All Home Grown, and
Are Cut EVERY DAY

Flower Store at 65 East Chicago Street

Greenhouses on Jay Street, near N. Y. C. Ry.

W. B. VAN AKEN

Phone 36

Coldwater, Michigan

W. C. BAILEY

FOR

GOOD PRINTING

FOR FINEST SHOE REPAIRING
SEE **CARL M. MANNEROW**
11 NORTH MONROE ST.

RODNEY ALBRIGHT, ELECTRICIAN

BEST PIANO TUNING—**L. C. COLLER**

Patronize City Directory Advertisers

GUERNSEY MILK

FRESH EGGS AND CHICKENS
DELIVERED DAILY

Phone 420-M

JESSE HURLEY

Big Bargains in Branch's Basement

Get Rubber Stamps at Bailey's Printing Office

Lewis Mrs Julia, 256 Marshall,	w	Lint Mrs Bessie, 93 E Alden,	w
" Charlotte, "	bk	" Donna, "	s
" Carl E, 22 Sheridan,	fac	Linton Wm J, 252 Division,	F
" Mrs Blanche E, "	D	" Mrs Viola, "	
" Margaret M, " waitress		" Glenn, "	cs
" Betty Jane, "	s	" Robert, "	cs
" Carl E Jr, "	s	" Doris May, "	s
" Howard Arthur, 84 E Alden, s		" Roy, 386 Grand,	clk
" Gerald, 162 Taylor, tr dr		" Mrs Wilma, "	
" Mrs Frances, "		" Frank H, 330 W Chicago, F	
" Geraldine, "	s	" Mrs Carrie, "	
" Decker, cafe, 57 W Pearl,		Lipscomb Marie, 73 N Monroe, dom	
res 34 N Hudson		" Boyd, 90 Division, lab	
Libby, McNeill & Libby, packers of		" Mrs Macy, " dom	
food products, Jay St & N Y		Litwaitis Anthony, 131 N Clay, Q	
C Ry, C S Church mgr		" Mrs Helen, "	
Libert Nelson N , Quality Meat Pack-		Little Chas V , Electric Appliances,	
ers, 348 1/2 S Clay, ph 153-J		12 S Monroe, ph 294-M,	
Lieving Mrs Mae A, 118 Grand,	w	res 63 Munson	
Light Lowell, 136 E Wash, electrician		" Mrs LeVerne, "	
" Mrs Thelma, " nurse		" Dane C, " s	
" Donna J, " s		" Diane, " s	
Likes Mrs Ella, 22 Jay, w		" Lloyd, " s	
Lilly Mrs Ella, 73 S Jeff, w		" Mary Jane, " s	
Lilue Frederick, 90 E Garfield, u		" Mrs Gertrude, 154 Taylor	
Lincoln Mrs Marion, 108 N Fremont, w		Little Gem Cafe , 14 S Monroe,	
" Anna, "		C C McKnight, propr	
" Marion E, " s		Livermore Lloyd L , mortician with	
Lincoln School, 30 E Pearl		R J Shattuck, ph 689-M,	
Linder Rev Robert N, 176 Walnut		res 50 N Clay	
" Mrs Marjorie, "		" Mrs Marguerite, "	
" John Robert, " u		Lloyd Chas W, 69 E Montgomery, au	
Lindsey Mrs Adelaid, 185 W Chi, dom		" Mrs Mary M, "	
" Leona, 23 N Jeff, Sh		Lobdell Mrs Alice, 138 Walnut, w	
Lines Bliss, 29 Mill, carp		" Marjorie, 201 N Clay, s	
" Mrs Madelyn, "		Local Finance Corp , 29 W Chicago,	
" Gloria, " s		Wm E Laeher mgr, ph 210	
" Carma L, " s		Locatis Frank, 758 W Chi, M	
" Sherry D, " u		" Mrs Maude, " "	
Linsinger H E, 90 N Polk, R		" Thomas, " u	
Linn Earl , County Clerk, ph 152,		Locke Geo, 52 S Jefferson, r	
res ph 681, res 241 Marshall		" Mrs Martha, " "	
" Mrs Clara T, " "		Lockhart Chas R, 92 E Wash, r	
" Carl E, " s			
" Donald J, " s			

Patronize Directory Advertisers.

Little's Electric Appliances

Frigidaire Ranges and Refrigerators,

Maytag Washers and Ironers

SPARTON RADIOS

SERVICE ON ALL APPLIANCES

12 S. Monroe St.

PHONE 294-M

Coldwater, Mich.

Loekwood Fred, 267 N Hudson, lab	Loose Daniel M. , custodian of city school buildings and grounds, res 43 Henry
" Mrs Bernice, "	" Mrs Nellie R, "
" Gerald, "	Lopez & Sons , ice cream and confectionery, Nicholas, Emil and Robert Lopez
" Frederick, " s	Lopez Nicholas, 200 W Chi, merchant
" Bertha, 226 Division	" Mrs Louise, "
" Mrs Clara, 65 Division	" Emil, " merchant
" Wm S, 41 Hull, r	" Robt J, " merchant
" Mrs Mary E, "	Lopez Harry , ice cream mfr, wholesale and retail, candy and ice cream, ph 170, 14 W Chicago res ph 171, res 161 W Chicago
" Ruth, " office clk	" Mrs Vincenza, "
" Laura B, 11 Park Pl, office clk	" Eugene, " merchant
" Florence, " Dep Co Treas	" Ellen M, " bten
Loewe Arthur P, 121 N Hudson, T S	" Wm H, " clk
" Mrs Anita, " clk	" Mrs Josephine, 143 Church, w
" Margarete, " office clk	Lord Hanley, 48 W Pierce, M
" Elizabeth, " s	" Mrs Hermina, " "
Lones Ralph L. , dlr Meyer & Premier furnaces, air conditioning, ph 102-J, res and office 242 W Pearl	" Barbara J, " s
" Mrs Rowena, "	Loring Sanford A, 10 Park Place, F
Long Dr Chas F , optometrist, ph 887, 19 1/2 W Chi, res same	" Mrs Jennie, " "
" Mrs Florence, "	Lothamer Jess , propr Lothamer Food Market, 9 W Chi, ph 844, res Rt 4
" Clare, 148 Marshall, clk	Love Barney, 74 E Alden, O
" Mrs, " "	" Mrs Edith, " "
" John A, 102 N Hudson, janitor	" James B, " u
" Mrs Antoinette K, " clk	Loveless Clarence, 265 N Hudson, baker
" Wm, 45 W Montg, Ce	" Mrs Geneva, " "
" Mrs Helen, " "	" Ann, " s
Longfellow School, 80 N Clay	Lowry Albert R, 11 Hull, ct G
Loomis Francis, 265 Marshall, F	" Mrs Eva M, " "
" Mrs Glada, " "	Loxley C E, 234 E Chicago, salesman
" Linda Lee, " u	Lublow Edw, 415 Grand, wire chief
" Harriet, R F D, Hospital	" Mrs Flora, " "
" Sumner A, 99 N Mich Ave, F	" Robt C, " s
" Mrs Freda, " "	Lucas Iva , public stenographer, genl ins, ph 732-M, 106 Morse
" John D, 115 Walnut, F	" Mrs Matie, " w
" Mrs Ethel, " "	
" John, " navy	
" Maxine, " "	
" Barbara Jean, " s	
" Mary Ellen, " s	
" Jos H, " s	
" Loraine M, 443 E Chi, dom	

Patronize City Directory Advertisers

BEST PIANO TUNING—L. C. COLLER

HARRY LOPEZ

Maker of the Famous PURE

Velvet Ice Cream

Large Line of Candies

PHONE 170

14 West Chicago St.

PHONE 170



Low Cash Prices
On Lumber
And Building Materials

Coal, Lumber, Paint, Roofing,
Doors, Windows
And Other Building Materials

Corner Monroe and Pearl Sts.
Coldwater, - Michigan

Phone Number 56

Lucas Grocery, 99 Morse, groceries,
meats and notions, ph 587-M,
W S and B H Lucas
Lucas W S, 249 Hull, grocer
" Bert H, 71 Cutter, grocer
" Mrs Edna M, "
" Irima, T S, teacher
" Judson F, 103 Morse
" Mrs Myrtle, "
" Frank E, 208 Grand, sign
" Mrs Aletha, " [painter
" Frank E Jr, " s

Luce Lloyd, asst cashier Savings Bank,
ph 660-W, res 95 N Fremont
" Mrs Vera, "
" M L, " s
" Joyce Elaine, " u
" Mrs F Mabel, 31 Morse, w
" Cyrus L, 234 N Hudson, au
" Mrs Mabel A, "

[See also Luse and Loose]

Luek R M, 115 W Pearl, c t
" Mrs Anna, " s
" Robert, " s
" Wm, " s
" James, " s
Ludwig Luelle, 173 E Chi, Hi



*Expertly
Fitted by
X-Ray*

QUALITY FOOTWEAR SINCE 1877

Freeman

Air Steps

Buster Brown Shoes

LUEDDERS SHOE STORE

Luedders Shoe Store, boots, shoes
and rubbers, 46 W Chicago,
ph 759-R, C W Luedders propr
Luedders Clarence W, 220 Marshall,
" Mrs Fern, " [merchant
" Mary Elizabeth, " s
" Jane Marie, " s
" Geo J, 101 N Clay, r
" Mrs Nettie, " w

Luedders Otto E, publisher of city
directories, res 98 E Chicago
" Mrs Mabel W, 220 N Hudson, w
Luke C E, clk Juhl's, res Quincy, RFD
" Kathryn, teacher, res Quincy
Luse Avon D, 64 Grand, salesman
" Mrs Gertrude, "
" Chester, 91 Crippen, Sh
" Mrs Dorothy, " Hi
" Shirley Ann, " s
" Arthur, 68 W Pearl, janitor
" Walter, 23 N Hudson, painter
" Mrs Lulu, " nurse
" Maurice, " lab

Lutheran Church, 130 S Jefferson
Lutz Mrs Mary, 21 W Wash, w
Lybarger John, 358 W Chicago, carp
" Mrs Louisa, "
" Aaron, " lab
Lyman Edward H, 203 N Hudson, M
" Mrs Dorothy P, "
" Billy E, " s
" Carolyn, " s
" Robt L, " s
Lynd Carl, 134 Walnut, Br
" Mrs Louise, "
" Bertha Ann, " u

Lyon Drug Store, 6 W Chicago, ph 205
Lyon Mrs Mae, 124 Division, w
" Robt F, " c s
" Mrs Edn, " teacher

Lyon Arthur G Jr, attorney at law, 2
W Chicago, ph 55,
res 29 N Fremont
" Mrs Elzora A, "
" David C, " u
" Mrs Amelia, 261 W Chi, w

Lyons Owen, 190 S Jeff, painter
" Mrs Josephine, "
" Sally Joe, " u
" Jerry Lee, " u
" Mrs Anna, 185 Cutter, waitress
" Wellington, " lab
" Dalson, " janitor
" Marie S, " s
" Ruth E, " s
" Rena, " "

Lytle Mrs Hazel M,	74 Hooker,	w	Maerae Ethel G,	336 Grand,	s
" Max N,	" emp Legg		" Jas E,	" "	u
" Elsie M,	" bank clk		Macy John,	267 W Chicago,	ct
" Clarabelle,	" stenog		" Mrs,	" "	
" Edna,	" "	s	Madrack Ellen,	96 Perkins,	s
M			Magee Elmer W,	96 Jackson, meatcutter	
Mable Ralph,	62 Elm,	R	" Mrs Lucille,	" saleslady	
" Mrs Eva,	" "		" Chas E,	" "	s
" Walter,	" "	Da	" Rolland E,	" "	s
" Klyia,	" "	s	" Marlene A,	" "	s
Mabus Merle,	29 Rose,	lab	" Rodney F,	" "	u
" Mrs Flossie,	" "		Mahaffey Robt,	plumbing, heating,	
" Dorothy,	" "	u	" Mrs Laura,	ph 335, 46 N Sprague	
" Frank, 67 W Alden,	lab		" Imogene,	" "	s
" Mrs Hattie,	" "		Mahaffey Robt Jr,	service station,	
" Lillian Marie,	" bk		Mobil products,	34 E Chi,	
" Doris Arlene,	" bten		" res 35 N Hudson		
MacDonald Don D,	140 Marshall,	G	" Mrs Phyllis,	" Hospital	
" Mrs Lydia M,	" nurse		" Mrs Effie A,	14 Mill,	w
MacFarlane Mrs Viva,	88 E Pearl,		" Herbert,	" "	F
" teacher, w			" Mrs Emma,	" "	w
" Tommy,	" "	s	" Rolland,	" "	F
Mac's Furniture Home,	165 W Chi,		Main Theatre,	66 E Chicago	
ph 119,	R D McKinley mgr		Malarney Jesse W,	139 S Monroe, au	
Mac's Pharmacy,	7 W Chi, ph 190,		Maley Alton,	mgr Morris Store,	
M A McKeith			" res 34 Park St		
Maccabee Hail,	71 W Chicago		" Mrs Helen,	" "	
Machan Paul,	90 W Pearl,	P	Malone Harry,	172 Walnut, radio	
" Mrs Martha,	" "		" Mrs Cleo,	" "	
Mack Malcolm,	118 Jackson,	Br	" Barbara L,	" "	u
" Mrs Violet,	" "		" Larry,	" "	u
" Michael,	" "	u	" Mrs Laura,	53 E Chi,	w
" Geraldine D,	" "	u	Maloney Mae C,	140 Taylor	
Macklin Otis,	59 Pierson,	lab	" Katherine L,	" "	bk
" Mrs Lottie,	" "	T S	Malovey Clement,	67 E Wash,	fac
" Wesley,	" "	cook	" Mrs Olive,	" "	P
" Annabelle,	" "	s	Manigold Bryan,	74 E Wash,	au
" Iola,	" "	s	" Mrs Leona M,	" "	
" Junior,	" "	s	" Marguerite M,	" "	s
" Dolores,	" "	s	" Rolland B,	" "	s
" Betty Lou,	" "	u	" Jas C,	" "	s
MacRay Mrs Lillian,	144 E Wash,	w	" David H,	" "	s
" Kenneth,	" "		" Dana E,	" "	s

M AC'S PHARMACY

7 WEST CHICAGO STREET

PHONE 190

PROFESSIONAL PHARMACISTS

TRUSSES : : SEALTEST ARCTIC ICE CREAM

- Mann Dr Rex I**, small animal hospital, veterinarian, ph 570,
84 N Hanchett
- " Mrs Grace L, " "
- " Mark Chas, " c s
- Mannerow Carl M**, propr Quality Shoe Shop, 11 N Monroe, fine repairing a specialty,
res 152 N Clay
- " Mrs Edjth H, " "
- " John C, 128 Division, carp
- " Mrs Frances, " "
- " Max I, 135 Jackson, emp p o
- " Mrs Dorothy, " "
- Manwarren Anson B, 94 Pierson, lab
- " Mrs Sarah A, " "
- " Howard D, " lab
- Manzer Jerry**, propr Standard Plumbing Shop, 23 S Monroe, plumbing and heating contractor, ph 67, res ph 103,
res 88 E Chicago
- " Mrs Hazel R, " bk
- " Geo, 292 Smith, scavenger
- " Mrs Sarah, " "
- " Willard, " scavenger
- Manzer Eli**, trucking of all kinds, ph 533-W, res 296 Hull
- " Mrs Nellie, " "
- " K Lauree, 101 Pelton, s
- Mapes Genevieve, 78 Division
- Marion Carl W, 320 Jay, florist
- " Mrs Hazel, " "
- " Oliver, 107 Church, Br
- " Mrs Isabelle, " "
- " Ira, 500 E Chicago, tr dr
- Markoff Fred, 142 S Jeff, lab
- Marme Scott, 72 E Chi, salesman
- " Mrs Bertha, " "
- Marothy Radio & Battery Shop**,
123 E Park Ave
John Marothy propr
- Marothy John**, radios, electric refrigerators, ranges, washers, batteries, ph 299,
res 117 E Park Ave
- " Mrs Elva, " "
- " Mrs Anna, 298 W Chicago, w
- " Catherine, " bk
- " Warner, " lab
- " Margaret, " "
- " Daniel, 386 Grand, radio
- " Mrs Dorothy, " "
- " Judith Ann, " u

STANDARD PLUMBING SHOP

Plumbing and Heating
Contractors

ESTIMATES CHEERFULLY GIVEN
Come and See Us

ABOUT THAT **H. & H. STOKER**

The H. & H. Furnace Stoker Saves Time and Temper



FIT



FIX

PHONE 67

23 South Monroe St., Coldwater

JERRY MANZER

Marquette Oral, 75 Walnut, clk	Marvin Lewis, 437 W Chicago, M
" Mrs Imo, " "	" Mrs Fern, " "
" Owen, " s	" Wm, 193 E Park Ave, lab
Marriott Wayne, 230 E Wash, lab	" Mrs Jessie, " Hi
" Mrs Katherine, " nurse	" Robert, " s
Marsh Rhea, 74 Grand, stenog	Mashon Dorsey Co. , mfrs of monu- ments, building stone, etc, 16- 18 S Monroe, ph 300 (see p 114)
Marshall St. Market. 273 Marshall, ph 418, H W Bates	Jesse G Noel pres & genrl mgr
Marshall St. Restaurant, Henry Bohn & Lamoine Foote proprs, 495 Marshall	Mason Wm, 57 Hatch, H
Marshall David, 125 Division, s	" Mrs Ethel, " "
Marti Jesse, 68 S Clay, F	" Richard, " s
" Mrs Edith, " "	" Mrs Alicia L, 242 Marshall, w
" Grace A, " s	" Wesley, 40 E Wash, M
Martin Bros. , agricultural implements and supplies, 56 S Monroe, ph 506	" Wm, 93 1/2 Morse, lab
Martin Fred J, 130 N Clay, merchant	" Mrs Julla, " "
" Mrs Mabel, " "	" Roy, " lab
Martin Frank R. , books, stationery, wallpaper, etc, 18 W Chicago, ph 123, res 136 W Pearl	" Bertha, " s
" Mrs Viola, " "	" Donald, " lab
" Mrs Vesta, 78 Division, w	" Ruby, " s
" Earl, 174 N Sprague, M	" Junior, " u
" Mrs Clara, " "	Masonic Temple, 45 E Chicago
" Larry, " u	Mast Harold, 27 Rose, tr dr
" James R, " u	" Mrs Nina, " "
" Earl E, " u	" Jene, " s
" Earl, 153 S Hudson	" Jimmie, " s
" Mrs, " "	" Nancy, " u
" Mabel, 103 E Pearl	Master John A, 312 S Jeff, blacksmith
" Eli, 69 S Jefferson, fac	" Mrs Myrta, " "
" Mrs Celice, " Hi	" Thelma, " Hi
	Matthews E C, 366 E Chicago, bk
	" Mrs Mary Frances, "
	" Jerome, 386 Grand, T S
	" Mrs Lamoine, " T S
	" Brenda, " u

MAROTHY RADIO SHOP

Phone 299 : : 123 East Park Avenue, Coldwater, Mich.

KELVINATOR Refrigerators, Ranges, Washers
RCA, Victor, and Stromberg-Carlson Radios
 Service on all Radios, Refrigerators, Ranges and Washers

MARTIN'S BOOK STORE

For Books, Stationery,
 Wall Paper and Paints

18 West Chicago Street - Telephone Number 133

Maurer Wm A, 86 W Wash, painter	McClish Fred, 432 Morse, lab
" Mrs Mildred, "	" Mrs Osie, "
" Sonya Jean, " s	" Gordon, " s
" Mary Anne, " u	McComb Robt A, 124 E Chicago, fac
Mavis Joseph, T S, atdt	McComb Mrs Leurene , beauty shop,
" Dora, T S, atdt	13 1/2 W Chicago, ph 164,
Maxfield Wm, 141 S Hudson, Br	res 124 E Chicago
" Mrs Blanche, " Hi	McComb Laurence S , Friedman-Shel-
" Richard, " c s	by Shoe Store, 32 W Chicago
Maxson Mrs Belle, T S, service helper	res 117 E Chicago
Maxwell Ledger, 217 E Wash, au	" Mrs Orilla M, " store mgr
" Mrs Irene, " s	" Larry S, " s
" Geo, " s	" Phyllis J, " s
" Mary, " s	McConkey Frank L , funeral director,
" Lawrence, " s	11 E Chicago, ph 790,
May Michael , merchant tailor, also	res 125 Marshall
repairing, 74 W Chicago,	" Mrs Lulu K, " "
res Union City	" Mildred, " teacher
" Edwin, 121 S Hudson, road wrk	McConnell Carl R , mgr Penney Store,
" Mrs Irene, " "	ph 651-J, res 20 Park Place
" Betty M, " s	" Mrs Irma E, " "
" Chas E, " s	" Janice Lou, " s
" Max L, " s	" Jas Lee, " s
" Beverly A, " u	" Chester, 157 E Wash, clerk
McBride Mrs Lula, 107 Church, w	" Mrs Clara, " "
McCarthy Thos, 282 Marshall, ph emp	" Max, " s
" Thomas, 111 " u	" Thos, " s
McCarty Mrs Minnie E, 101 E Pierce, w	" Mary Diane, " u

McComb's Shoe Store

QUALITY SHOES

FOR THE

ENTIRE FAMILY

RED GOOSE SHOES FOOT FASHION & VITALITY

For the Young Folks

Shoes for Men and Ladies

FRIEDMAN-SHELBY SHOES

ALL LEATHER IN VITAL PARTS

McConnell Dr Max L, dentist, 2 W Chi- cago, ph 276, res ph 553, res 142 S Monroe	McDonald Vern, 99 E Park Ave, Ce
" Mrs Gertrude, " "	" Mrs Gladys, " "
" Tyrone Cobb, " u	" Harold, " s
" Jas W, 10 Perkins, carp	" Arthur, " s
" Mrs Maude, " "	" Dorothy, " s
McCormick Mrs Hattie, 90 E Alden	" Bernice, 109 N Jeff, Hi
McCort Mrs Alice M, 100 Grand, w	McEndarffer Carl, 156 Jackson, Co emp
" Marion Mae, " clerk	" Mrs Vena, " "
" Walton Howard, " electren	" Mrs Nellie, 17 Jackson, w
" Wm Robt, " electren	" Leland, 269 W Pearl, C
" Mrs Sara E, " "	" Mrs Iris, " nurse
" Thomas, " u	" Jack, " s
" Malcolm H, 53 E Chi, salesmn	McFadden Chas C, 341 Marshall,
" Mrs Catherine, " "	" Mrs Charlotte, [salesman
McCoy B R, mgr Merit Shoe Store, res 72 E Chi	" Frank, 14 Taylor, r
" Chas B, 21 N Clay, chef	McFeighen Lucia, T S, teacher
" Mrs Ethel, " Hi	McGarry Betty Jean, 200 N Clay, s
McDonald Dr Ernest, dentist, 21½ W Chicago, res same, ph 606-M	McGee Ephriam, 61 N Fremont, O
" Mrs Ethel, " "	" Mrs Alice, " "
" Richard E, 12 Tibbits, s	" Theodore, " O
" Kenneth, " s	McGinness Levi, 51 Tibbits, H
" Harold, 4 Henry, Hi	" Mrs Sadie, " "
" Mrs, " Hi	" John, 59 W Wash, F
	" Mrs Dorothy, " "
	" Gerald D, " s

F. L. McCONKEY

FUNERAL DIRECTOR

NO. 11 EAST CHICAGO STREET

Office 790-J PHONE Res., 790-M

AMBULANCE SERVICE

McGuire Oliver, 249 Division,	F	McLaughlin Bros. , feeds, fertilizer, etc,
" Mrs Grace, "		28 S Monroe, ph 20,
" Carol Ann, "	s	Ralph & Lisle McLaughlin
" Betty Grace, "	s	" Ralph, 50 W Alden, merchant
" Oliver Ralph, "	s	" Mrs Rosella, "
McKee Robt, 99 E Chi, asst mgr Mor-		" Jerry L, " u
" Mrs Martha, " [ris Store		" Lisle, " merchant
McKeith Milford A. , propr Mac's		" Mrs Mirriam, "
Pharmacy, res ph 611-WX,		McMahan Mrs Blanche, 21 Perkins,
" Mrs Helen, " res 182 Marshall		teacher
" Patricia, " s		McMahon Mrs Ina, 153 Hull, w
McKenna Jean, T S, atdt		McMichael Mrs Mildred, 19 Grand, t'chr
McKenzie Norris L, 71 Harrison, bk		" Paul, " s
" Clyde M, 401 Jay, Ce		McMillan Wm A. , plumbing and heat-
McKinley Robt D. , mgr Mac's Furni-		ing contractor, 30 S Monroe,
ture Home, res 165 W Chi,		ph 48, res 9 Cornwell Court
phone 119		" Mrs Ruth E, "
" Mrs Eula A, "		" Wm Robt, " s
" Jeanie Ann, " u		McMillin Benton, 21 Jackson, M
McKnight Chas C. , propr Little Gem		" Mrs Bonnie, " s
Cafe, 14 S Monroe		" Daisy B, " s
" Mrs Bertha, "		" Katherine, " s
" H J, T S, steward		McMurray Hugh, 225 E Pearl, R
" Mrs Carol, "		" Mrs Bernice, " teacher
" Kent A, " s		Richard J, " c s
" Judy, " s		McNall Chas J. , Economy Plumber,
McLane Mrs Alice M, 67 Hull, w		ph 664-J, 53 W Montg
		" Mrs Lueella M, "

HEADQUARTERS FOR
High-Grade Monuments
 MARKERS ^{and} MAUSOLEUMS

Mashon-Dorsey Co.

16-18 SOUTH MONROE STREET
 COLDWATER, MICH.

PHONE 300

HELLO EVERYWHERE!

Whatever the occasion . . .
whatever the hour . . . whatever
the distance — the telephone
carries your voice back home or
away from home as you desire.
Swift, sure, and inexpensive . . .
telephone service meets present-
day demands for both speed and
economy in business as well as
in the home.

TELEPHONE!

THE COST IS LOW

WHEREVER YOU GO

McNall Mrs Alta , propr Lealta Hotel, 33 N Hanchett, ph 754-J	Meier Dr Harold J. , physician and surgeon, So Michigan Bldg, ph 410, res 70 N Hudson
" Leon E., 33 Church, au	" Mrs Nita, " s
" Mrs Dorothy, "	" Gretchen, " s
" Calvin F, T S, general clk	" Gloria, " s
McNickle Walter , 222 N Hudson, F	Mercer Betty Clara , 140 Wright
" Mrs Josephine, " clerk	" Lorane, " s
" May Louise, " s	" Joseph, " s
" Barbara Ann, " s	" Josephine, 71 Peckham, s
" James Byron, " s	Merit Shoe Store , 48 W Chicago, B R McCoy mgr
McNichols Howard , 758 W Chi. P	Merrit Food Store , 30 E Chicago, ph No 9, R T Swihart propr
" Mrs Gladys, "	Merritt Carl , 20 Hatch, shovel op
" Nancy Lee, " u	" Mrs Florence, "
McNitt Edson , 59 S Clay	" Wannetta R., " s
" Mrs Iva, "	" Mrs Olive, 56 Charles, w
" Carmon, 173 Jackson, tr dr	" Orvil C, " lab
" Mrs Edna, "	" Mrs Edna, "
" Raymond, 122 Perkins, crane	" Jack Franklin, " s
" Mrs Mildred, " [op	" Donald F, " s
" Milton, " s	" Ralph, " s
" Beverly, " s	" Gene, " s
" Wayne, " s	Merlau E Pierson , 44 W Alden, clk
McOscar Maurice , 56 Elm, fac	" Wm, " s
" Mrs Maurine, "	" Robt Conrad, " s
" Marilyn, " s	" Edson Lewis, " u
" Wm, " u	Merrill Mrs Eva , 24 N Monroe, pianos
" Donald, " u	Merriman Mrs Ella , 33 W Alden, w
McQueen Leo , City Electrician, res ph 537-W, res 125 N Hudson	" May, 158 S Monroe, c s
" Mrs Elsie, "	Mertz Clyde A. , 245 E Pearl, T S
" Dorothy E., " bank clk	" Mrs Edith C, " "
" Constance A, " s	" Marvin C, " s
" Ray, 116 Jackson, C	" Mary Jean, " s
" Mrs Hazel, 96 Perkins	Methodist Church , 26 Marshall
McRae John , 98 E Chi, T S	Mettler Edward , 47 Daugherty, clk
" Mrs Roselle, "	" Mrs Mary, " clk
Mead Milo H. , 152 Morse, emp Reporter	Metzsinger Clarence J. , 110 Pelton, M
" Mrs Vesta, "	" Mrs Hazel, "
" Bonvere, " s	Meyers Lowell , 84 N Fremont, electri- cian
" Joane, " s	" Mrs Doris, " [cian
" Barbar Jean, " s	" Jerry, " u
	" Noel, " electrician
	" Mrs Blanche, 249 Hull

BEST PIANO TUNING—L. C. COLLER

C. J. McNALL, The Economy Plumber, SOLICITS YOUR BUSINESS

WHO'S YOUR PLUMBER? Try them all, then call McNall

Call Phone 664-J

53 West Montgomery St.

Michael Mrs Eva, 141 S Jeff		Miller Mrs Frances L , florist, special attention to weddings, parties, ph 621-M, res 111 S Clay
" Rosemary, " s		" Lewis R, 71 Waterman, lab
" Phyllis, " u		" Mrs Jorge, " "
" Blanche, 381 E Chi, dom		" Margaret, " stenog
Michigan Associated Telephone Co , 23 N Monroe, H H Randall dist manager		" Dudley, 68 S Sprague, chef
Michigan Highway Office , 24 Wright J R Watson, ph 274		" Gerald, 85 Walnut, R
Michigan State Employment Service, County Court House		" Mrs Dortha, " office clerk
Micklatcher Mrs Pearl, 28 Sheridan, w		" Vaughn, 160 N Jefferson, Hi
" Josephine, " HI		" Mrs Elma, " HI
" Martha, " HI		" Vaughn Jr, " s
" Vinie, " HI		" Mrs Vesta, 61 Sherman, w
" Frank, " emp		" John L, 71 Peckham, fac
[Reporter		" Mrs Miriam, " "
Midwest Foundry Co , division of L A Darling Co, 96-76 Clark, ph 7, Geo Gaw mgr		" Sally A, " u
Midwest Service Station , 360 Marshall, ph 332, G C Schrader		" Dorothy E, " u
Milhan Mrs Rosamond, 89 Div, w		" Baby, " u
Milks Mrs P F, 78 Grand		" Vern, 205 N Clay, salesman
Miller's Dairy Store , 101 W Chicago, dairy products and ice cream, Bernice Cairns mgr, ph 9196		" Mrs Ollene, " "
Miller Albert, 189 E Park Ave, fac		" June, " s
" Mrs Marie, " "		" Robt, 166 Walnut, emp Treat
" Virginia, " u		" Mrs Gretchen, " "
" Rose Mary, " u		" Leroy, 164 E Pearl, lab
" Harry, " u		" Mrs Edna, " "
" Mrs Carrie, 15 Grand, w		" Chester, " u
" Mrs Kittie M, 56 Jackson, w		Miller-Jones Shoe Store , 24 W Chi, Lewis Salsburg mgr
" Eddie, 217 Marshall, tr dr		Milliman Raymond, 108 W State, clk
" Mrs Viola, " "		" Patricia I, " s
" Eugene, " s		" Richard, " s
" Peggy J, " s		" Robert F, " s
" Keith, 112 E Pierce, M		" Jeannette P, 25 S Clay, nurse
" Mrs Lila, " "		" Phyllis, 254 W Pearl, nurse
" Kenneth, 241 E Wash, lab		Mills Fay L , Co Drain Commissioner, res Batavia
" Mrs Ruth, " "		" Louise, bk ph office, "
" John, " u		" Gladys Jean, 136 Henry, s
" Leo J, 150 S Clay, clerk		Milnes Wm H , wholesaler, (S M Grocer Co), res 131 N Hanchett
" Mrs Lucile, " "		" Wm Alfred, 150 Grand, G
		" Mrs Marguerite E, " "
		" Wm Shattuck, " s
		" John K, " s
		" Marguerite M, " u
		" Annie L, 35 N Fremont

PHONE 48 For EXPERT Plumbing and Heating
Prompt Service on Repair Work
Water Softeners, Stokers

W. A. McMILLAN, 30 SOUTH MONROE ST.

Milnes Harrison L. , wholesaler, (S M Grocer Co), res 140 Marshall	Modern Electric Shop , Jno Morsman, 25 N Monroe, ph 286
" Mrs Bessie E. "	
Miner Ernest L. , County Surveyor, rep State Automobile Mutual Ins Co, ph 233, res 106 E Chicago	Moe Raynor H. , Hispeed Service Sta, 146 W Chi, ph 558, res 90 E Pierce
" Mrs Ina H. "	" Mrs Myrla G. "
" Wm, 241 E Wash, lab	" Duane, " s
" Mrs Florence, " Hi	" L D, " u
" Florence Ann, " s	Moffitt Edward P, 143 S Clay, chief
" La Moyne, " s	" Mrs Alice R, " [clerk Ce
" Leo A, 162 S Clay, farmer	" Grace, 114 S Jeff, nurse
" Mrs Harriet M, "	Mohrhart Mrs Maggie, 53 Hooker, w
" Frank H, 114 Waterman	" Mrs Beatrice, 409 Grand, w
Minor Fred D, 95 Elm, r	" Geo Edward, " P
" Mrs Nellie, "	" Bettie Jane, " s
Minnear Jos H, 141 Wright, painter	" Doris, " s
" Wilbur D, 51 Sherman, Br	Molby Geo S, 97 S Michigan, Ry
" Marion, " s	" Mrs Bertha, "
" Margaret, " s	" Neal G, " army
" Fred, 16 Green, F	" Doris, " s
Minton B Carl, 25 Harrison, U	Mollenkopf Chas, 105 S Monroe, janitor
" Mrs Josephine A, "	" Mrs Rilla, "
" Norman J, " s	" Dale, 95 S Jeff, instructor in
" Naoma K, " s	" Mrs Daisy, " [flying
" Nancy Anne, " u	" Marjorie, " u
Mitchell John L. , barber, 25 W Chi, res 32 W Montgomery	" James Dale, " u
" Mrs Matie, "	Monroe Geo F, 151 Liberty, mason
" Donald, " barber	
" LaVerne, " C	
" Shirley Jean, " s	
" Mrs Dorothy L, 175 Hull, clk	
" Jane Alma, " s	
" James E, 52 Crippen, r	
" Mrs Viola M, "	
" Ora R, 159 Jackson, F	
" Mrs Elsie, "	
" Roger Lee, " u	
" Wm, 89 S Monroe	
" Mrs Lola, "	
Mix Mrs F E. So Mich Bldg, rep Michigan Mutual Liability Co, ph 132, res 90 S Monroe	
" Ezekiel P, " postman	
" Robt, " army	
Mock Albert E, 324 W Chicago, lab	
" Mrs Ethel M, " s	
" Louetta R, " s	
" Pearl A, " s	
" Barton L, " s	
" Sherman, " lab	
" Mrs Geraldine, " u	
" Vella Mae, " u	



Electric Wiring

Monarch Ranges

and Water Heaters

Eureka Sweepers

Repairing

PROMPT SERVICE

PHONE NO. 286

MODERN ELECTRIC SHOP

25 NORTH MONROE ST.



Montgomery Ward, Dept Store,			
20-26 E Chicago, ph 115,			
J E Knowles mgr			
Moody Wm H,	3 Grand,	lab	
"	Mrs Eunice,	"	Hi
"	Joy Bell,	"	Hi
"	Wm H Jr,	"	navy
"	Robt J,	"	s
"	Thos H,	"	s
Moog Geo J, engineer, city plant,			
res 240 Perkins			
"	Mrs Catherine,	"	
"	Elsie,	"	nurse
"	Della C,	"	s
Moon Maxine, T S, teacher			
Moore Frank B, real estate loans, 7			
W Chicago, res 19 E Pierce			
"	Mrs Laura W,	"	
"	Gertrude S,	"	teacher
"	Evelyn,	"	teacher
"	Lucile,	40 Morse,	dom
"	Mrs Carrie E,	78 Division,	w
Moore Robt H, mgr Main Theatre,			
res 66 E Chicago			
"	Mrs Sallie,	"	
"	Willard,	66 N Monroe,	lab
"	Mrs Maude,	"	
"	Chas,	37 N Jeff,	ins agt
"	Mrs Ruth,	"	Da
"	Clifton B,	86 Walnut,	lab
"	Mrs Fenneta,	"	
"	James,	"	Legg's
"	Normand,	"	Hi
"	Ella H,	162 Marshall	
"	Mrs Anna,	11 S Jeff,	w
Moore Robert J, Mobil gas and oil,			
351 W Chicago, ph 287-M,			
res 339 Marshall			
"	Mrs Lulu B,	"	
"	Nettie B,	75 N Hanchett,	clk
Morehouse Mrs Virginia, 296 S Jeff, w			
"	Bernard,	"	lab
"	Edson,	"	s
Moreland Oil Corporation, 248 So			
Clay, ph 214, Earl Ryan mgr			
Morency Alfred G, propr Brass Works,			
res ph 678, res 90 Division			
"	Mrs Winnifred M,	"	
"	Alfred James,	"	s
"	Barbara Jean,	"	s
Morgan A Lloyd, groceries, meats and			
notions, 162 S Jefferson,			
ph 182-J, res 42 Perkins			
"	Mrs Lenore,	"	
"	Richard J,	"	clk
"	Beverly J,	"	s
Morgan Lloyd A, propr Greyhound			
Post House, 709 W Chicago,			
ph 373, res ph 332,			
res 52 Daugherty			
"	Mrs Catherine,	"	
"	Lloyd A Jr,	"	s
"	Wm E,	"	u
Morgan Wm, Fleetwing Service Sta,			
340 W Chicago, ph 140-J,			
res ph 837-M, res 15 Avery Dr			
"	Mrs Edith,	"	
"	Catherine,	"	s
"	John L,	139 Division,	r
"	Mrs Mae,	"	
"	Milton F,	77 E Pierce,	salesman
"	Mrs Esta,	"	clk
"	Mrs Katherine,	443 W Chi,	w
"	Edna,	"	bk
"	Cynthia June,	"	s
"	Mrs Minnie,	56 N Monroe,	w
"	Robt,	174 Grand,	F
"	Mrs Dorothy,	"	Hi
"	Mrs Edith,	375 W Chi,	L
Morley Wm F, 55 E Chi, salesman			
"	Mrs Jean,	"	
Morlock Alvah, 156 S Jeff, O			
"	Mrs Norma,	"	
"	Margaret,	"	s
"	Baby,	"	u
Morrin Ed, 97 Hull, M			
Morris 5 & 10c to \$1 Store,			
31-35 W Chi, Alton Maley mgr			
Morris Clarence, 142 Cutter, F			
"	Mrs LaVerne,	"	
"	Manville,	189 E Park Ave,	F
"	Mrs Irena,	169 S Hudson,	w
"	C R,	96 Wright,	F
"	Mrs Pauline,	"	
"	Lawrence,	"	s
"	Dorothy,	"	s
"	Helen,	"	s
"	Scott,	29 Rose,	lab
"	Kenneth,	"	lab
"	Albert,	96 Rose,	tr dr
"	Mrs Helen,	"	
"	Henry Ford,	"	s
"	Shirley Ann,	"	u
"	Clair,	"	u
"	W Wright,	96 Van's Ave,	lab
"	Mrs Clara,	"	Hi
"	Anna May,	"	s
"	Harold,	"	s
"	Laura Helen,	"	s
"	Richard,	12 Van's Ave,	s
"	Vern C,	"	s

Morris Bert,	68 Rose,	tr dr	Munger Edwin,	311 Marshall,	r
" Mrs Helen M,	"		" John,	72 Waterman,	lab
" Evelyn,	"	s	" Mrs Arlene,	"	
" Bert H,	"	s	" Johnnie,	"	u
" Richard Lee,	"	s	" Jerry,	"	u
" Ethel L,	"	u	Munyon Geo,	63 Tibbits,	lab
" Calvin,	105 Green,	lab	" Mrs Zelma,	"	
" Mrs Della,	"		" Norma,	"	s
" Calvin Jr,	"	s	" Wayne,	"	s
" Lewis,	"	s	Murdock Wayne,	176 W Pearl,	F
Morsman John,	propr Modern Elec-		" Mrs Olive,	"	
tric Shop,	ph 286, 25 North		" Roberta,	"	s
Monroe,	res 27 N Monroe		" Carl Dean,	"	u
" Mrs Eva,	"		" W M,	98 Morse,	lab
Mosher Mrs Marthena E,	139 Church,	w	" Mrs Ethel,	"	
" Edwin H,	"	P	Murphey Fred,	112 Jackson,	F
" Roberta M,	"	office clk	" Mrs Nellie,	"	
Mott Mrs Dora,	68 W Pearl,	roomers	" J B,	71 S Clay,	r
" Grace,	198 E Wash,	sub agt	" Mrs Myra,	"	
MotorCar Transport Co,	45 Industrial		Murray W Frank,	vice pres and works	
Ave,	ph 770		mgr Ce,	ph 239-M,	
Mountz Lesley A,	50 W Chicago,	op-		res 167 N Clay	
tometrist and mfg optician,			" Mrs Margaret A,	"	
ph 699, res 157 W Chicago			" James M,	"	e s
" Mrs Irene M,	"		Musselman Herbert C,	25 Charles,	fac
" Morris,	"	optician	" Mrs Waive,	"	
" Mrs Theda,	"		" Jimmy,	"	s
Mowrey Starr,	180 N Clay,	G	" Dwana,	"	u
" Mrs Edna,	"	Hi	" Clyde D,	131 Morse,	F
" Reah,	"	s	" Mrs Ruth,	"	
" Wayne W,	"	s	" Dorothy,	"	s
" Chas W,	56 Church,	mail	" Shirley,	"	s
" Mrs Jennie,	"	[carrier	Musser Floyd J,	75 E Alden,	mach op
Moyer Pete,	216 E Chi,	carp	" Wayne F,	"	
" Mrs Mabel,	"		" Mrs Mildred E,	63 W Wash	
Moylan Jerry,	147 Jackson,	carp	" Arlo I,	"	clerk
Mundy Glenn C,	405 Jay,	farmer	" Guy,	81 Taylor,	carpenter
" Mrs Emily,	"	Hi	" Mrs Hazel,	"	
" Leo,	112 Peckham,	clk	" Howard,	55 N Hanchett,	carp
" Mrs Adella,	"		" Mrs Tenna Elizabeth,	"	
" Mary Jean,	"	u	Myers Elmer,	office mgr Pratt Corp-	
" Mrs Elsie E,	218 Henry,	w	oration,	ph 272-M,	
" Roy,	38 Conover,	Ce		res 307 E Washington	
" Mrs Bertha,	"		" Mrs Maudie,	"	
" Alice,	"		" Richard,	"	e s
Munday Alfred C,	propr Commercial		" Lemuel J,	198 Morse,	farmer
Inn,	res 163 S Monroe		" Mrs Flossie,	"	
" Mrs Irene,	"		" Dale,	"	s
" Clarence D,	103 N Clay,	G	" Herman J,	138 Waterman,	L
" Mrs Ruby,	"	dressmaker	" Mrs Cecil F,	"	
" Raleigh,	11 Harrison,	r	" Shirley Ann,	"	s
Munger Clyde L,	used car dealer,		" Mrs Cora E,	16 Chi Ave,	w
garage,	ph 517-J, 108 S Jeff		" Nelson,	431 E Chicago,	clerk
" Mrs Hazel M,	"		" Mrs Olive,	"	
" Phyllis Joan,	"	s	" Margaret,	"	s

Myers Ben B, 22 Liberty, nightwatch	Nelson Harry, 154 Henry, lab
" Mrs Ada May, "	" Mrs Cora, "
" Clifford W, 140 Henry, clk	" Kenneth, 110 N Hudson,
" Mrs Dorothy, "	" Mrs Dorothy, " [teacher
" Loralee, " u	" Donna Jean, " u
" Lawrence E, 35 Rose, F	Nemetz Henry, 19 Perkins, tr dr
" Mrs Margaret, "	" Mrs Ruth, "
" Kenneth R, " u	Neutz Nellie, 186 E Wash
" Glen, 93 Morse	Newberry Roy , managing editor Daily
" Mrs Maude, "	Reporter, res 106 Grand
" G M, 30 Park St, M	" Mrs Fanny E, " w
" Mrs Mayme, " clerk	" Loren, 263 E Wash, O
" Rodney, " s	" Mrs Lillie, "
" Neva, 186 E Wash	" Loren Jr, " s
" Ralph, 29 Mill, chef	" Wm, " s
" Mary, T S, seamstress	" Clair, " s
" Clyde, 39 E Park Ave, lab	J J Newberry Co , 5-and-10c Store,
" Elmer, " r	49-51 W Chi, T E Reed mgr
	Newbery A A , 55 Green, florist
	" Mrs Annie, "
	Newman Edw J, 155 S Monroe, meat
	" Mrs Pearl, " [cutter
	" Clark, 99 E Chi, ct
	" Mrs Jenn, "
	" Chester A, 130 Walnut, r
	Newsome Wm, 143 W Pearl, Br
	Newton Mrs Florence, 273 W Pearl, w
	" Ida, 145 S Monroe
	" Dora, "
	New York Central Sta, 200 S Monroe
	Nichols Byron J, 67 Tibbits
	" Mrs Katie A, " dry cleaner
	" Geo L, 406 E Chi, r
	" Harry, 49 W Wash, M
	" Mrs Rosella, "
	" Earl, " s
	" Jack, " u
	" Veda, Hospital, nurse aid
	Nighswander Gilbert J, 19 W Pierce,
	" Mrs Grace, " [ph emp
	Nil Chas B, 74 Polton, M
	" Mrs Esther, "
	Nimmo Wm, 193 N Clay, electrician
	" Mrs Dorris, "
	Nivison Archie, 74 N Fremont, carp
	" Mrs Kittie, "
	" Minnie A, 185 N Clay
	" Ara, " bk
	" Mrs Mae B, 270 W Chi, nurse
	" Ruth, " bk
	Nixon Wm, 24 Park Place, x-ray op
	" Mrs Miriam, "
	" Thos Edward, " c s

Patronize City Directory Advertisers

Noblit Clarence,	125 Cutter,	au	Norton Lee,	8 Cutter,	clk
" Mrs Vivian,	"		" Mrs Josephine,	"	
" Clarence,	"	s	" Nealie May,	"	u
" Robert,	"	s	" Geo,	"	Ce
" Harriet,	"	u	" Mrs Sylvia,	"	
" Jack,	"	u	" Ora,	"	stenog
" Chas W,	30 Charles,	Ce	" Almeda,	"	s
" Mrs Mabel C,	"		" Blanche E. T S,	"	atdt
" Walter,	107 S Jeff,	F	" Mrs Alma,	87 Church,	w
" Mrs Rose,	"		" Ed,	154 Taylor,	lab
" Russell,	132 Perkins,	F	" Roy,	71 W Montg,	fac
" Mrs Phebe,	"		" Mrs Eloise,	"	
" Oaklee E,	"	u	" Donnie L,	"	u
" LeRoy,	"	u	" Ralph Jr,	67 Tibbits,	s
" Clinton,	293 W Pearl,	lab	" Jeannette,	17 Perkins	
" Mrs Ida May,	"		" Mrs Jessie,	145 E Chi,	Hi
" Florence,	"		" Grafton,	57 Cutter,	Da
" Nelson,	86 Race,	s	" Mrs Myrtle,	"	
Nodell Louis C,	144 N Hudson,	Ce	" Duane,	"	u
" Mrs Rue L,	"		Nowaski Joseph B,	128 Wat,	Ly
" Robt R,	"	s	" Mrs Lillian B,	"	
Noel Jesse G,	pres and gen'l mgr		" Maurice J,	"	
	Mashon-Dorsey Co.		Nowicki Henry,	118 Henry,	au
	res 169 Hull		" Mrs Elizabeth,	"	
" Mrs Marvel,	"		Nusbaum Evelyn,	Matron County Jail	
" Wilbur,	"	s			
" Mrs Rose,	100 N Fremont,	bk			
Norbut Mrs Anna,	221 Morse				
" John,	"	s			
" Harold,	"	s			
Norgan Chas,	94 Morse,	P			
" Mrs Harriet,	"				
" Baby,	"	u			
Norris Fred G,	124 N Clay,	r			
Northrup T Von,	68 Balfour Dr,	M			
" Mrs Audrey,	"				
" Jack,	"	s			
" Howard,	48 E Wash,	P			
" Mrs Katherin,	"				
" Sam'l,	"	P			
Norton Ben E,	19 S Clay,	Br			
" Mrs Gertrude,	"				
" Virginia,	"	s			
" Ella Ann,	"	u			
" Chas W,	38 N Polk,	s			
" Bernard R,	"	s			

O

Oak Grove Cemetery, west city limits
 Odd Fellows' Hall, 3 W Chicago
 Odell Ralph, 88 N Sprague, janitor
 Oder Wilber L, 95 S Monroe, oil sta
 " Mrs Lieucelle M, " sup nurse
Odren LaVern, propr Odren Truck
 Line, ph 544-J, res ph 14-J,
 res 115 E Pearl
 " Mrs Ruth E, " "
 " Joan Louise, " s
 " John Edward, " s
 " Earl J, 145 Perkins, tr dr
 " Richard L, " "
 Odren Truck Terminal, 6-12 N Clay
Oeschger Rev Wm, pastor Church of
 Christ, ph 370-R, res 195 Grand
 " Mrs Dema, " "

ODREN TRUCK TERMINAL

12 NORTH CLAY STREET

FREIGHT DELIVERY :: MOVING
 PHONE 544-J

Ogden G Edward, 142 Church, mason	Olmstead L H, 107 N Hanchett, mfr
" Mrs Alma L, "	" Mrs Dora E, "
" Otto, 12 S Clay, P	" L D, 111 N Hanchett, mfr
O'Keefe Mrs Jennie, 45 Cutter, w	" Mrs Louise, "
Okeley Fred, T S, atdt	" Karna Marie, " s
" Mrs Rolene, T S, atdt	" Royce Allen, " s
" Dale, 15 S Polk, waiter	" Larry Linn, " s
Okeneske Mrs Minnie M, 55 Sherman, w	" Gail Rosanne, " s
" Harry, 191 W Pearl	" Emery, 102 Wat, painter
" Mrs Mae, "	" Mrs Emma, 265 Division, w
" Michael F, " u	" Harold A, 339 S Clay, elk
" John, 58 Sherman, Hi	" Mrs Thelma A, "
" Mrs Ann, " P	" Betty J, " u
" Shirley, " s	Olmsted Dr Kenneth L, 131 N Hanchett,
Old Age Assistance, see Branch Co Bu	Mrs Margaret M, " [army
Olds Mortimer W. Postmaster,	" Louise Adele, " s
ph 689-J, res 176 W Chicago	" Gretchen Ann, " s
" Mrs Mary E, "	" Mary Margaret, " u
" Max A, 370 E Chicago, sales-	" Thos Milnes, " u
" Mrs Marjorie, " [man	" Ensign, 67 S Monroe, elec-
O'Leary Clarence J, 44 Balfour Dr	" Mrs Anna, " [trician
" Mrs Marie, "	Olmsted Glenn, Cities Service Sta-
Olinger Oliver, 76 Pierson, r	tion, 137 W Chi, res 94 Taylor
Olmstead & Son, mfrs of ice cream	" Mrs Wava, " cashier
and ice, dealers in pasteurized	" Hettie I, 146 Taylor, linotypist
milk, 111 N Hanchett, ph 46,	" Allen, 282 W Pearl, mason
L H and L D Olmstead	" Mrs Lillian, "

Purity Ice Cream

STANDS AT THE HEAD

Made in Many Flavors, to Suit Any Taste, among them Raspberry, Strawberry, Maple Nut, Walnut, Tutti Frutti, etc.

Retail as well as Wholesale,
in Pints, Quarts or Gallons,

At the Factory, 111 North Hanchett Street. PHONE 46.

ASK FOR IT

OLMSTEAD & SON

Pasteurized Milk and Cream, Finest Butter

Olmsted Geo E, 121 N Hanchett, r	Padelford R L, 26 Cutter, lab
" Mrs Nina, "	" Mrs Myrtle, "
Olney Ralph , County Treas, ph 150, res Butler	" Eva, " Sh
Olsen Genevieve, 73 N Monroe, teacher	Pague Natalie A, 26 Hull, music teachr
O'Mara Ralph, 190 E Pearl, salesman	Pahl Marcus, 330 W Chi, clk
" Mrs Minnie, "	" Mrs Ethel, " Hi
" Shirley, " s	Palmatcer Floyd, 92 W Pearl, emp Legg
O'Neil Verne, 124 Henry, grocery	" Mrs Julia, "
" Mrs Etta B, " "	" Ronald, " u
" Barney C, " machinist	" Arden, 758 W Chi, plumber
Osborn Clarence R. , photographer, ph 406-J, 42 E Chicago, res 180 E Pearl	" Mrs Elsie, " u
" Phyllis, " "	" Sonya J, " u
" Neil S, 22 S Jeff, pho asst	" Lorraine, " u
" Mrs Mamie, " "	" Harold, 349 E Garfield, Ce
" Thomas Neil, " u	" Mrs Neva, " "
" James, 19 Orchard, M	" Lorene H, " u
" Mrs Marie, " "	" Mrs Ethel, 164 Waterman
" Richard Kemp, 114 S Monroe	" Paul, 167 1/2 N Sprague, lab
O'Shanghnessy Mrs Jane S, 64 Harrison, w	" Mrs Willa Mae, " "
Ostrom Maynard A, 129 Division, F	" Phyllis Jean, " u
" Mrs Alice A, " Hi	Palmer Harold H. , attorney, ph 55, So Mich Bldg, res 73 Division
" Mrs Elvira, " w	" Mrs Alice, " "
Otis Mrs Stella, 26 Mill, w	" Jaquelin, " "
" Harold, " army	" Mrs Charlotte, 31 N Jeff
" Carl, " lab	" Mrs Marie L, 124 Marshall, office clk
" Ervin, 168 N Clay, painter	" Dean C, " s
" Genevieve L, " clk	Papke Rudolph E, 70 N Sprague, O
" Thelma A, " clk	" Mrs Ila J, " "
" Raymond, 332 E Wash, Sh	" Darl M, " s
" Mrs Bernice, " "	" Duane, " s
" Gene, " s	Paradine Mrs Ada L, 22 Jay, w
" Joseph, " s	" Mrs Nina, 18 Clark Ave, w
" Geo, " lab	" Ralph, 210 Marshall, r
" Albert, 480 Grand, farmer	" Mrs Ara, " "
" Ellsworth, 436 S Clay, painter	" Ora, 150 S Jeff, lab
" Mrs Neta M, " "	" Mrs Gertrude, " "
" Dorothy J, " s	" Jane, 28 Waterman, s
Otto's Inn , 123 W Chi, ph 282-J, Otto Rumsey	" Betty, " s
Owens Frank, 81 Jackson, r	" Shirley, " s
	" Marjorie, 15 N Fremont
	Park Mary E, 116 N Budson
	Parker Harold M. , Supt Oak Grove Cemetery, res 809 W Chicago
	" Mrs Flora L, " "
	" Mrs Charlotte, 157 Taylor, presser, w
	" Kenneth, 44 Pelton, Sh
	" Mrs Mary, " "
	" Janeann, " u
	" Mrs Libby, 141 Cutter, w
	" Bennie, 256 S Jeff, P
	" Mrs Dorothy, " "
	" Mrs Lina, 115 Hull, w

P

Paddoek Alverto M, 249 Morse, tr dr
" Mrs Ilah, " "
" Alverto M Jr, " clk
" Wm, 306 W Chicago
" Marion, 72 Wright, plumber
" Mrs Pauline, " "
" Marion Jr, " u

Parker Dale, 257 Cutter, tr dr	Parshall Harold, 38 Tibbits, C
" Mrs Maxine, " s	" Mrs Marion, " u
" Gladys, " u	" Constance Joyce, " u
" Mary, " u	" Douglas Miles, " u
" Betty Joan, " u	" Deana Marie, " u
" Donald, 60 Morse, r	Parsons Mrs E V, 274 Grand, w
" Mrs Lilas, "	" Howard, " bk
" Geo H, 324 E Chicago, off clk	" Mrs Rolene, "
" Mrs Margaret, "	" LaWayne, 8 Green, F
" Geo B, " e s	Partlow Robt, 183 E Pearl, s
" Joan Halliday, " s	Pascoe Wm A, 225 W Chi, farmer
" Mrs Anna D A, 94 E Pearl	" Mrs Maud, "
" Chas Lee, " lab	" Eugene, " s
" Andrew, 419 W Chicago, Da	Pask C C, 26 N Clay, U
" Mrs Dorothy, " s	" Mrs Ethel, " army
" Cleo, " s	" Harry, " ph op
" Robt, " s	" Arlene, " s
" Cloyce, " s	" Kenneth C, " s
" Juanita, " s	" Margaret M, " s
" Rosalee, " s	" R C, 45 Hatch, U
" Barbara, " s	" Mrs Kittie, " s
" Ersal, 4 Hooker, Da	" Janice, " s
" Mrs Inez, " s	" Richard C, " u
" Wanda, " s	Patten Wade , dry cleaning, 110 W Chi,
" Marlin, " s	ph 244, res 575 W Chicago
" Valda, " s	" Mrs Alma, "
" Sherry, " u	" Gaylord G, 60 1/2 S Monroe,
Parkhurst Park, 377 Grand	" Mrs Elsie M, " [carp
Parks Mrs Etta, 82 Cutter, w	" Gaylord G Jr, " farmer
" Lester, " Ce	" Ida Belle, " clk
" Mrs Lynne, "	" Beatrice, " s
" Utley, 165 N Sprague, lab	Patterson Bros , proprs Kleindinst
" Mrs Lola, "	Printing Co, 18-20 N Monroe,
" Vernon, " army	phone 42 (see page 127)
" Merlon, " lab	Patterson Roy C, 324 E Chi, printer
" Roscoe, " s	" Mrs Hilda M, "
" Utley Jr, " s	" Tom, 99 E Chi, printer
" Carol, " s	" Mrs Helen, "
" Wm Glenden, " u	" Zoe Eden, " s
" Jack, 28 Henry, ph emp	Pattison Ray , Short Way Bus Lines,
" Mrs Mary, " s	ph 731, res 63 S Fremont
" Mary Ellen, " s	" Mrs Florence, " s
" Barbara, " s	" Beverly, " u
Parkview Hatchery, 336 Grand	" Carl, " u
Parish Fred, 34 Morse, Ce	" Robt, 291 N Hudson, tr dr
" Mrs Ethel, "	" Mrs Louise, " s
Parrish Starr A, 72 1/2 W Chi, jeweler	" Robt, " s
res 104 S Monroe	" Shirley, " s
" Mrs Nellie K, " u	" John, " u
" C Sherman, 242 W Pearl, r	Paul Max, 31 Rose, lab
" Glenn, 60 W Wash, electric'n	" Mrs Jennie, " s
" Mrs Hattie, " u	" Otis J, 67 Hooker
" Judith Ann, " u	" Mrs Edith, " s
Parshall Clifford, 394 W Chi, lab	" Gay R, 57 N Hudson, salesman
" Mrs Clea, " lab	" Mrs Edna V, " s
" Edwin, 74 N Polk, lab	" Ruth B, " clk
" Mrs Belle, " lab	

Paul Gerald, 253 E Wash,	emp	Pellett Wayne, 17 Hull,	bk Co-Op
" Mrs Fannie,	[Olmstead	" Mrs Salla D,	"
" Jas Robt,	" s	" Elizabeth J,	sec
Pavelko John, 248 E Garfield,	Da	Pemberton Mabel, T S,	teacher
" Mrs Matilda,	"	Pendergast Katherine, 195 S Jeff,	s
" John Jr,	Da	" Denise,	s
Pavka Frank, 191 W Pearl,	F	Pendleton Louella, 50 N Clay	"
" Mrs Mary,	"	J C Penney Co, dry goods, ready-to-	
Payne Maurice D, district manager		wear and shoes, 58-60 W Chi,	
A A A, res ph 577,		C R McConnell mgr	
" Mrs Mildred K,	res 106 N Hanchett	Peplinski Blanche, 173 E Chi,	Hi
" Barbara Jean,	" s	" Florence,	Hi
" Geo W, 200 W Pearl,	r	Pepper Bert, 345 E Garfield,	P
" Mrs Jessie E,	roomers	" Mrs Ila,	"
" Lester, 358 W Chi,	Pl	" Earl, 43 Perkins,	carp
" Mrs Anna,	Hi	" Mrs Lillian,	"
" Larry,	u	Perk Wm H, 91 Hooker	"
" Mary Ann,	u	" Wm C,	moulder
Peake Mrs Ethel, 44 W Alden,	w	" Ralph, 186 E Chi,	lab
Pearce Mrs Nettie, 72 Division,	w	" Mrs Agnes, 24 S Hanchett	"
Pearsall Mary Lee, 256 S Jeff,	s	" Ralph Jr,	P
Peavey Guy W, 6 Chi Ave,	painter	" Rosemary A,	s
" Mrs Mabel,	"	Perrin Ethel L, 26 Waterman	"
" Guy W Jr,	s	Perry Frank M, 7 Cutter,	r
" Harold,	P	" Mrs May E,	"
" Mrs Ethel L,	Sh	" Marjorie L, 154 Hull	"
" Norma D,	s	" Karla, 22 Morse,	s
" Otto, 21 Lawton,	lab	" Carolyn,	s
" Mrs Hazel,	"	" Lloyd, 140 S Monroe,	s
Peer Edgar, 186 Hull,	janitor	" Anthony S, 22 S Clay,	au
" Mrs Blanche,	"	" Mrs Iva B,	"
" Robert,	army	" Donald J,	army
" Ronald T,	office clk	" Jerry S,	u
Pest Ora, 221 E Wash,	plumber	Perryman June, 197 W Chi,	teacher
" Mrs Hazel,	"	Persalls Stanley, 247 Marshall,	O
" Leo Lamar,	lab	" Arleigh, 336 Grand, Hatchery	"
" Ora Jr,	s	" Mrs Ruth,	"
" Carma D,	s	" Arthur,	u
" Chas L,	s		

J. C. Penney Company

A FRIENDLY DEPARTMENT STORE

COLDWATER, MICHIGAN

High Quality Merchandise
at LOWEST CASH PRICES

Compare Our Quality — Compare Our Prices

"IT PAYS TO SHOP AT PENNEYS"

BETTER
PRINTING
FOR
EVERY
PURPOSE
PATTERSON BROTHERS

KLEINDINST PRINTING CO.

18-20 NORTH MONROE ST. · COLDWATER, MICH.

TELEPHONE 42

Petch Wm. , public taxi service, ph 453-J, res 83 E Alden	Philbrick Herbert J, 93 Taylor, ins agt
" Mrs Maude, " dressmkr	" Mrs Evelyn, " "
" Curtiss, 23 Peckham	" Joan M, " s
" Mrs Ethel, " Hi	" Doris Ann, " u
Peters Thelma, 108 N Jeff	" Clarence, 215 N Fremont,
" Dale, 148 Perkins, fac	" Mrs Clara, " [mason
" Willis, " s	" Albert C, " lab
Petersen W F, 235 E Chi, ph emp	" Martha Jane, " "
" Mrs Alta, " "	" Dorothy Irean, " s
" Kathryn, " music teacher	" Mary Ann, " s
" Edward, " c s	" Elsie C, " "
Pettit Mrs Anna, 81 Jackson, w	Phillips Mrs Annie, 354 N Hudson, w
Petty Howard, 340 E Washington	" Bernice, " "
" Cecil H, 148 Marshall, c t	" Clarence, " c s
" Mrs Cecil M, " "	" Alfred, " teacher
" Carrol, " O	" Irene, " "
" Morley B, " s	Phinney Ralph D, 261 W Chi, sales-
Pfost Neil, 23 Grand, M	" Mrs Eva M, " [man
" Mrs Doris, " "	" Dorothy A, " stenog
" Bruce Neil, " u	" Mrs Effie, 99 Green, w
Pew Franklin, 155 S Monroe, Hi	Pickens Bertrand, 301 W Chi, waitress
Phelps Dr Norman E, dentist, 28 W Chi, res 12 Cornwell Court	Pierce Geo R. Hudson Garage, Sales and service, gen'l ins & loans, ph 265, res ph 615-J,
" Mrs Charlotte Edith, " "	res 25 Grand
" Dorothy Jean, "teacher	" Mrs Minnie, " "
" Mrs May S, 123 Walnut	" Marjory R, " bk
	" Geo H, " salesman

THE WOLVERINE FINANCE CO.

CHATEL LOANS

\$30.00 to \$300.00

PHONE 265

11-15 SOUTH HUDSON ST.

GEO. R. PIERCE,

Manager

"You'll Like Our Friendly Service"

Pierce Leonard R. , 29-31 N Hanchett, Dodge and Plymouth autos, garage service and storage, ph 572, res ph 47F4, res Coldwater Lake	Fitcher Ralph, 53 W State, au
" G Otis, 244 E Chicago	" Mrs Mabel, " s
" Mrs Bessie I, "	" Leonard R, " s
" Wm E, 191 Henry, lab	" Peggy Ann, " s
" Lewis R, " s	" Robt, 69 E Montg, clk
" Helen, 150 Grand, s	" Mrs Charlotte, "
" Kenneth, 232 W Pearl, M	" John C, " u
" Mrs Dorothy, "	Pittsenbarger O C, 281 E Chi, salesman
" Jerry, " u	" Mrs Sue, "
Pifer Joe, 155 Perkins, C	Pixley Arthur, 84 E Alden, lab
" Mrs Irene, "	" Mrs Mabel, "
" Lester, " s	" Bert, 354 W Chi, F
" Floyd, " s	" Mrs Josephine, "
" Pansy Irene, " s	Placeway Mrs Dessa, T S, cook
" Roland A, " u	" Leah, " ph op
" Mary J, 83 N Polk, waitress	Plant Harrison A, 95 Waterman, bk
Pillsbury Motor Sales , 84-86 W Chi, Graham & Willys Overland cars, International trucks, ph 9198, M L Pillsbury	" Mrs Althea A, " bk
Pillsbury Marion L , auto sales, ph 289-M, res 33 W Alden	" Wayne T, " "
" Mrs Lois J, " "	" Norman K, " "
" Joan, " s	" H Dale, " "
	Plastic Div L A Darling Co , ph 85, 306 S Clay
	Platt Dr Chas, T S, hospital physician
	" Warren, 170 Henry, P
	Poling E E, 420 Morse, farmer
	" Mrs Pearl, " "
	" Gaylord, " P
	" Burl, 19 Grand, lab
	" Mrs, " "

Willys
Overland
Graham
INTERNATIONAL TRUCKS
USED CARS
PILLSBURY MOTOR SALES

84-86 West Chicago St. Phone 9198

Pollock & Son , coal, lumber and general building materials, 112-136 W Chi, ph 125	Pratt Corporation , 168 Division, S L Wing pres, R W Allen vice pres, J N Hardy sec-treas
Pollock Mrs Ethelyn, 163 Marshall, w	Pray Mrs Mary, 43 Daugherty, w
Pomeroy Alton, 338 E Chi, clk	" Dorothy, "
" Mrs Carrie, "	Presley Curtis, 40 S Hanchett, P
" Mrs Julia, 306 W Chi, w	Pruyne Gladith, 431 E Chi, Hospital Presbyterian Church, 52 Marshall
Pond Irving, 107 Marshall, salesman	Prestidge Edwin , propr Wolverine Inn, 40 S Hanchett, res same
" Mrs Margaret, "	" Mrs Bertha, "
" Iris, " s	" Bert J, 19 Clarke Ave, lab
" Jennie T, " s	" Louis, 67 Peckham, barber
" Bernice, 66 W Wash, clk	" Mrs Mary, "
Pope Paul, 247 E Wash, M	" Joyce Ann, " u
" Mrs Louise, "	" Richard, " navy
" Paul W, " s	" Robt, 33 N Jeff, M
" Donald, " u	" Mrs Marjorie, " office clerk
Porter Mrs Lydia M, T S, atdt	" Kent, 113 N Fremont, lab
Post Frank I, 142 Morse, ins agt	Preston Geo W, 420 S Clay, Mont Ward
" Mrs Lura, "	" Mrs Beatrice M, "
Postal Telegraph Office, 93 W Chi	" Sharon K, " u
Postoffice, 31 S Monroe	" Mrs Eva, 179 N Hudson, w
Potter Arthur E, 121 S Sprague, fac	" Fern, T S, atdt
" Mrs Bessie V, "	" Irma, R F D, Hospital
" Rev E T, 29 Cutter, T S	" G A, 178 N Fremont, miller
" Mrs Ethel B, "	" Mrs Fern, "
" Walter Colbern, " teacher	" Granger, " s
" Nellouise, " c s	" Wm, " P
" DeWayne, 93 S Mich Ave, fac	" Mrs Alice, "
" Mrs Maxine, "	Production Credit, 19 N Monroe
" Ethel Ann, " s	Ptkus Frank, 471 Marshall, lab
" Merl, 128 S Sprague, Da	Public Library, 12 E Chicago
" Mrs Grace, "	Pudak Anthony, 146 Harrison, pat-
" Edith Violet, " u	" Mrs Carrie A, " [tern maker
" Muriel Gay, " u	" Dorothy, " Hi
" Virginia K, " u	Pugh Mrs Leta, Hospital, bk
" Arlene, 93 E Alden, clk	" Wm, 58 S Jeff, clk
Potts Mrs Arah, 73 Grand, T S	Purdy Frank, 351 Grand, r
" Marilyn, " s	Pyatt Hazel, 107 Marshall, dom
Powell Wm J , Circuit Court Stenographer, res 165 Marshall	
" Mrs Florine M, "	
" Wm J Jr, " sailor	
" Robt, " c s	
" Theodore, " T S	
" Donald, " s	
" Richard, " s	
Powers Louis, 19 Jay, lab	
" Mrs Cora, "	
Powder Puff Beauty Shop , Wm and Marie Leffer, 39 1/2 W Chicago	
Poyser Mrs Lou, 265 Marshall, w	
Pratt Allen J, 87 S Monroe, r	
" Barbara Ann, " s	
" Allen T, " s	

Q

Quackenbush Geo A, 97 S Mich, r
Quality Meat Packers , 348 1/2 S Clay, ph 153-J, Nelson N Libert
Quality Spring Products, Inc , 10-18 So Drive, W T Donkin pres and treas, E H Sortwell vice pres, J A Kennedy sec
Quimby Harry, 315 E Garfield, tr
" Mrs Sarah, "
" Chas, " s
" Donna, 93 E Alden, office clk
" Geo, 248 Division, r



POLLOCK

Pleases
Particular
People

IN

Lumber
Building Materials

Hardware, Paints

COAL  Stokers



PHONES

1 2 5



Quimby Cecil, 159 Hull,	tr dr	Bathun Mrs Mary, 204 S Jeff,	w
" Mrs Bernice, "		Ratray Mrs Eliza, 107 Division,	w
" Shirley, "	clk	Raupp Leonard, 195 S Jeff,	Da
" Max, 127 Morse,	D	" Mrs Nova, "	
" Mrs Rahama, "	Hi	Rawls Mrs W M, 88 E Chicago	
Quinn Sherman, 62 Smith,	lab	Raymond Floyd, 157 Waterman,	Sh
" Mrs June, "		" Mrs Clara, "	Hi
" Chas Edward, "	s	" Shirley, "	s
" Patricia Ann, "	u	" Donald, "	s
" Janice Lee, "	u	" Marjorie J, "	s
" Chas, 103 Green,	lab	" Harold, "	s
" Mrs Jessiebell, "		" Mrs Nellie, 214 Marshall,	w
" Nancy C, "	u	" Harlow G, 17 Elizabeth,	Sh
" Robt Lee, "	u	" Mrs Frances, "	
		" Robt, "	
		" Betty Jane, "	s
		" Chas Otto, "	s
		" Norma Jean, "	s
		" Dorothy May, "	s
		" Kathryn, "	s
		" Helen Gregg, "	s
		" Nancy Lee, "	s
		" Jimmy, "	u
		" Jerry Audela, "	u
		" Arnold H, 115 N Clay,	r
		" Wm H, "	r
		" W Elmer, 22 W Alden,	T S
		" Mrs Iva J, "	L
		" Harold E, "	army
		Re Mrs Stella D, 158 Grand,	w
		" Andrew, 67 Peckham,	plater
		" Mrs Julia, "	
		" Helen, "	clk
		Rea J J, 30 Harrison,	e t
		" Mrs, "	
		Reardon Frank, 223 Church,	painter
		" Mrs Ida, "	
		Reastor Virginia, 25 W Pierce,	Hi
		Reed T E , mgr Newberry Store,	
		res 206 W Chicago	
		" Mrs Nellie, "	
		" Thos E Jr, "	u
		" Mrs Carrie, 213 N Hudson,	w
		" Mrs Zella, 271 Hull	
		" Alfred, "	s
		" Orin, 93 Henry,	P
		" Mrs Wilma, "	Hi
		" Clyde, "	s
		" Orin Jr, "	s
		" Ida May, "	u
		" Earl Lee, "	u
		" Jas, 53 S Clay, salesman	
		" John, 43 Pelton,	tr dr
		" Mrs Sallie, "	
		" Virginia K, "	s
		" A Charlotte, "	s

R

Ragan Samuel, 86 Wright,	lab
" Mrs Josephine, "	
Railway Express Agency, N Y C Station, J M Cary local agent	
Rainey Lyle, 526 W Chi,	farmer
" Mrs Gertrude, "	
" Betty, "	
" Robt, "	s
" Royce, "	s
Randall Harold H , dist mgr Telephone Co, res 57 Church	
" Mrs Onnolee, "	
" Dolores Joan, "	s
" Richard P, "	u
" Robert Ray, "	u
" Wm Henry, "	u
" Floyd H, 15 Pelton,	clk
" Mrs Juno A, "	
" Blanche, 89 S Monroe,	Hi
Ransford Mrs Lettie, 33 Church,	w
" Elsie, 138 N Hudson, office clk	
Ransom Clifford, 28 Waterman,	tr dr
" Mrs Ruth, "	
Rapp Chas M, 97 Hooker,	ll
" Mrs Marie, "	
" Anna, "	P
" Carl H, 255 S Jeff,	F
" Mrs Catherine, "	
" Carl M, "	F
" Barbara E, "	ph op
Rasey Claude, 136 S Clay	
" Mrs Lorraine, "	
Rasler Vincent B, 21 S Hudson,	clR
" Mrs Agatha M, "	
" Chas W, "	clk
" Samuel E, "	s
" Barbara Ann, "	s
" Norma Jean, "	s
" Richard, "	s
" Joyce Eileen, "	u

Rector Frank , propr Dowell's Tavern, 694 W Chicago, ph 9199	Renshaw Oscar F, 121 W Pearl, teacher
Reese Lloyd, 111 Morse, clk	" Mrs Mary N, " "
" Mrs Fannie, " "	" Robt H, " s
" Deanna, " u	" Judith, " u
" Walter L, " u	" Tommy, " u
" John, 18 N Polk, r	Repley Frank, 53 S Clay, r
Reeves Cash , real estate, Fidelity Health & Accident insurance, ph 229-W, res 83 S Clay	Reporter , Daily except Sunday, Roy Newberry managing editor, 9-11 S Hanchett, ph 61, established 1895
" Mrs Mary, " "	Reppert Irving , I G A Store, 21 West Chi, ph 84, res 45 Henry
" Alton, " clk	" Mrs Emma, " "
" Martin, " Hi	" Wendell W, " s
" Marilyn, " s	" John B, 211 S Jeff, T S
" Mrs Lillie, 169 S Hudson, w	" Mrs Doris, " "
" Donald, 16 Williams	" Donald J, " s
" Mrs Freda, " Hi	" Richard M, " s
" Jeanette, " u	" Carolyn, " s
Regal Mfg Co , 35-51 W Pearl, Robt W Allen pres, J N Hardy treas and genl mgr, Chas Stokes sec and asst treas	Rexall Drug Store , 6 West Chicago, A G Lyon estate, ph 205
Regetz Helen F, 68 Peckham, s	Reynolds Ted, 188 Walnut, au
Rehm Harold, 52 W Montg, clk	" Mrs Inez, " Hi
" Mrs Betty, " "	" Teddy M, " u
" Robt H, " u	" Sharon, " u
Renshaw Fred J , Judge of Probate, ph 624-M, res 289 Marshall	" Wm H, 68 W Wash, janitor
" Mrs Gladys, " "	" Mrs Ella G, " "
" Rosemary, " s	" Lynn H, 37 Elizabeth, mechanic
" David F, " s	" Mrs Josephine, " "
" Virginia L, " s	" Donald, " s
" Carol Anne, " u	" Geo L, 136 Division, janitor
" Nancy Jean, " u	" Harry J, " H
" John, 74 Peckham, farmer	" Clesson F, 27 N Polk, P
" Mrs Elizabeth, " "	" Grace A, " office clk
	" Clesson F Jr, " s
	" Mrs Margaret, 234 E Chi, w

Your Coldwater I. G. A. Store

GROCERIES MEATS

IRVING REPERT, PROP'R

21 West Chicago St.

Phone Number 84

The I. G. A. Store Protects Your Budget

Rice Chas E,	84 N Hanchett,	r	Robinson J Verne,	36 Orchard,	Sh
Richardson Wm,	53 Henry,	M	" Mrs Lucile,	"	Sh
" Mrs Opal,	"	"	" Barbara Joan,	"	s
" Chas L,	"	s	" Marion Louise,	"	s
" Geo A,	84 Jackson,	Ce	Roby Lynn B,	drugs, paints, station-	
" Mrs Golda,	" beautician	"	ery, oils, wallpaper, 42 W Chi,		
" Robt,	"	M	ph 82, res 41 Daugherty		
" Gerald,	154 Liberty,	P	" Mrs Pauline,	"	"
" Mrs Helen,	"	"	" John E,	"	s
" Laurel Fay,	"	u	" Norman E,	145 E Chicago	
" Beverly,	88 E Chicago,	s	" Mrs Florence A,	"	"
" Billie,	" plumber	"	Rock Stanley,	183 E Pearl,	M
" Bernard S,	"	s	" Mrs Ruby,	"	"
" Mrs E Marguerite,	254 Div,	Br	Roe Patricia,	124 Marshall,	fac
" Mrs Ann E,	165 Waterman	"	Roeser Howard W,	86 S Clay,	Home
" Orval,	"	"	" Mrs Alice E,	" [Owners' Loan	
Riddle Flor Etta,	53 Henry,	ph op	Rogers Dale P,	bicycle sales, repairs	
Riker Simon B,	rep New York Life		and supplies, 7 S Hudson,		
Ins Co,	37+ W Chicago,		res ph 354 W, res 33 S Hudson		
res 50 Reading Ave, Hillsdale			" Mrs Alta,	200 W Pearl,	w
Ripley Mattie,	123 N Clay	"	" Daniel,	"	fac
The Ritz,	Tourist Hotel, 172 W Chi,		" Mildred,	"	T S
ph 773-J, Edna K Weber mgr			" Elaine,	"	s
Roach Roy S,	236 Division,	F	" Ann,	124 E Chicago,	dom
" Mrs Minerva,	"	"	Rolfs Ellsworth,	61 Charles,	Sh
" Warren,	104 S Monroe,	F	" Mrs Lucile,	"	Sh
Robbins Marie,	T S,	atdt	" Ellsworth,	"	s
" Rex,	21 Church,	Da	" Linda Lou,	"	u
" Mrs,	"	Hi	Rollings Mrs Cora,	40 Morse,	w
" Irving,	22 S Polk,	tr dr	Ronan Kenneth H,	231 S Monroe,	L
" Mrs Florence,	"	fac	" Mrs Mildred L,	"	Hi
" Donald,	"	s	Roosevelt School,	45 E Washington	
" Wm,	"	s	Root Flora E,	11 N Jeff,	treas Ce
Roberts Mrs Louise,	cafe, 8 S Monroe,	w	" Mrs Margaret,	113 Wat,	
" D M,	217 Henry,	lab	"	dressmaker, w	
" Mrs Anna,	"	"	" Chas,	221 N Clay,	Ce
" Edward,	28 E Pierce,	R	" Mrs Luella,	"	"
" Mrs Harriet,	"	"	Rosacrantas J R,	148 Daugherty,	r
" Pearl,	"	ph op	Rose Bertha,	65 Division	
" Keith,	"	s	" Edith L,	"	"
Robinson Berry,	75 E Montg,	Sh	" Mrs Charlotte,	188 Marshall,	w
" Mrs Belle,	"	"	" Warren D,	144 N Hudson	
" Mrs Anna L,	73 N Monroe,	w	" Mrs Clara I,	"	"
" Laura A,	"	"	" Fannie,	124 S Clay,	steno
" Mrs Ruth,	79 N Monroe,	w	" Bert,	55 Green,	lab
" Lyman Arthur,	"	s	" Paul,	68 E Wash,	tr dr
" Ann Jane,	"	s	" Mrs Bessie,	"	"
" Janet L,	"	s	Rosenberg Philip,	25 Railroad, junk	
" Clyde,	86 W Montg,	F	buyer, ph 261, res 174 S Clay		
" Mrs Ruth,	"	"	" Mrs Sarah,	"	"
" Nancy Ann,	"	s	" Samuel,	"	lab
" Patsy Lee,	"	s	" Frances D,	"	s
" Jack,	"	u	" Evelyn,	"	s
" Billy Joe,	"	u	" Marvin,	"	s
" Thelma,	T S,	atdt			

Rosenberry Harold, 105 Henry, phemp	Runyan Tobacco Co. , retailers and
" Mrs Bernice, " chef	jobbers oftobaccos & smokers'
Rossman Ruth, 58 S Jeff, stenog	goods, 68 W Chi, E J Runyan
" Alberta, 151 E Pearl, dom	J W Henry, S J Borden
Rossi Ernest, 178 Cutter, lab	Runyan H B, 403 Marshall, e t
" Mrs Flora, " "	" Mrs Helen, " "
" Esther, " s	Ruple Chas A, 402 Marshall, T S
" Louise, " s	" Mrs Mabel, " "
" Herman, " s	" Mrs Laura, 196 N Hudson, w
" Alfred, " s	" Grace, " music teacher
" Caroline, " s	" Lora Lee, " s
" Velinchia, " u	Rupright Mrs Etta M, 141 E Pearl, w
" Genita, " u	" Esther, " teacher
" Shelmar, " u	" Maurice, 152 N Jeff, painter
Roth Alfred L, 115 S Monroe, F	" Mrs Doris, " "
" Mrs Ethel, " elk	" Leon B, " u
" Elizabeth, " stenog	" Paul N, 99 N Clay, painter
" Robt, 56 Morse, F	" Mrs Lillian, " "
" Mrs Mildred, " "	" Wm Lee, " u
" Mayo A, 18 E Alden, gas	Rurka Felix, 69 Wright, F
" Mrs Gladys A, " [service	" Mrs Icy, " "
" Robt M, " s	" Bernard E, " s
Rowe Herschel, 111 S Hudson, sales-	" James Edward, " u
" Mrs Ellen, " [man	" Roger Allen, " u
" Jas W, " s	" Linda M, " u
" Robt Frank, " s	Russell Lesse, 108 S Clay, salesman
" Jack D, " s	" Mrs Etta M, " "
" Mary Ellen, " s	" Fern E, " teacher
Rubley Clare, 156 Perkins, D	" Mrs Alice, 23 Hull, w
" Mrs Marjorie, " G	" Nellie, T S, atdt
" Robt, " s	" Dorothy, " stenog
Rudish John, 53 N Hudson, Ry	" Nelson C, 140 Jackson, r
" Mrs Marion, " "	" Mrs Jennie, " "
" Richard, " u	" Mrs Sarah, 129 S Monroe, w
Rudy Wm, 49 E Park Ave, P	" Alger S, 194 E Pearl, clerk
" Mrs Gladys, " "	" Mrs Marguerite, " "
" Beverly Jean, " s	" Leonard N, " e s
" Peggy Ann, " u	" Harold, 547 W Chi, office elk
" Shirley May, " u	" Mrs Grace, " office elk
" Wm Jr, " u	" Carl F, 73 S Monroe, lab
Rumfelt Floyd, 172 E Wash, Ce	" Mrs Alice, " "
" Mrs Vesta, " Hi	Ruthrauff Ivan G, 39 Daugherty, carp
Rumsey Otto , Otto's Inn, 143 W Chi,	" Mrs Glistena, " "
ph 282-J res 49 Henry	Ryan Earl , manager Socony Vacuum
" Mrs Louise, " s	Oil Co, ph 525, res 124 Morse
" Robt E, " s	" Mrs Gula C, " "
" Otto D, " u	" Bernard B, " "
" Vern, 180 Henry, P	" Floyd, 74 Cutter, lab
" Mrs Josephine, " "	" Mrs Iva, " "
" John D, " P	" Gerald, " lab
" Cleo, " s	" Donald, " lab
" Patricia, " s	" Richard, " s
" James, " s	" Theron, " s
" Frank, " P	" Melvin, " u
" Mrs Margaret, " "	
" Joan, " u	
" Janet, " u	

Rybka John,	37 W Garfield,	Ce	Sanford Insurance Agency, 28 W Chi,
Ryon Wm A,	300 Grand,	lab	ph 400
" Mrs Viola,	"		Sanford Emeline, 57 E Chi, insurance
" Loretta A,	"	s	Sands David, 27 Peckham, horseman
" Roger W,	"	u	Sappington Mrs Ethel, 24 Munson
Rzepka Andrew,	37 W Garfield,	Da	" W B, " carp
" Julia,	"	Hi	Sattison Mrs Hattie, 64 Cutter, w
" Genevieve,	"	Hi	" Mildred, " "
" Wm,	"	clerk	" Elva, " u
" Wm,	217 Race,	lab	Saunders Allen, 91 E Chicago, e s
" Mrs Rose,	"		Savage Clair, 144 Walnut, F
" Mrs Ophelia,	191 Jay,	w	" Mrs Laura C, " "
" Stanley,	"	lab	" Clair W Jr, " s
" Wm,	"	s	" Kenneth F, " s
" Mary Jane,	"	s	Savings Bank, see Branch County, etc
" Gloria Ann,	"	s	Sawyer Mrs Susan, 100 W Pearl, w
S			Scaggs Virgil, 59 E Pierce, lab
Sackriter Fred C,	123 S Monroe, Ry		" Mrs Virginia, " u
" Mrs Amanda,	"		" Bonnie Jean, " u
Sager Joyce, propr	Joyce Beauty		" Ceelia, " u
Shop, 4 W Chi, ph 281-J,			" Albert C, 204 Henry, C
res 210 Church			" Mrs Matilda A, " "
" Roy A, 225 Hull			" Ivan O, 139 Wat, clerk
" Mrs Blanche, "			" Mrs Betty, " "
" Howard A, "	marines		" Mrs Lois, 25 W Montg
" Bettie May, "		s	Scheidler Advertising and Distribu-
" Howard B, 129 Wat,		F	ting Service, 46 1/2 W Chi,
" Mrs Ruth Ann, "			ph 757-W, R N Scheidler
" Eunice M, "		u	Scheidler Rollin N, 34 N Polk, adver-
" Wm Paul, "		u	" Mrs Irma, " [tising serv
" Martha Sue, "		u	" Beth Lou, " s
" Edith Ann, "		u	" Frances M, " s
" Paul J, 64 Pierson,		F	" John Robt, " s
" Mrs Marguerite, "			" Donald F, " u
" Patricia Jean, "		s	" Rollin G, " u
" Paula Jill, "		s	" Maude, 204 N Clay, Hi
" Priscilla Joy, "		u	" Roland, 148 E Pearl, post-
Sala Frank, 186 E Chi,		Hi	" Mrs Minnie, " [man
Salisbury Rex, 86 S Monroe, Cond			" Mrs Lulu, 67 E Wash, w
" Mrs Vanessa, "			Schlatter Chas, 149 Division, lab
Salsburg Lewis, mgr	Miller-Jones,		" Mrs Daisy, " "
" Mrs Beverly,	res 56 Jackson		" Louise, " ph op
Sanders Garry E, 553 W Chicago, s			" Charline, " s
" Mrs Carrie A, "			" Carol, " s
" C Leonard, 78 S Jeff, Br			Schlottman Melvin, 250 S Jeff, elk
" Mrs Grace, "			Schlubatis Gordon R, Co Agt Agent,
" Carl, " navy			ph 91, res 483-J, res 20 S Mich
" John, " s			" Mrs Harriet M, " "
" Jean, " s			" Willard H, " s
" Myrtle, T S, atdt			" Joyce Harriet, " s
Sanford Walter C, 100 Jackson, r			" Sybil F, " s
" Mrs Anna J, "			Schmedden Wm H, 57 N Monroe, r
			" H Ehle, 161 E Chicago, e t
			" Mrs Lou, " "

Schneider Dr Harry A, T S, supt	Scott Mrs Ella, 208 E Chicago
" Mrs Violet, " "	" Mrs May L, 75 Daugherty, w
" Dorothy, " c s	" Margaret J, " office clk
Schrader G C , Midwest Service Station, ph 432-R, res 45 E Pierce	" Mabel A, " "
Schubel Oliver, 297 Hull, tr dr	" Ellen, " clk
" Mrs Dorothy, " "	Seiber Geo A, 107 Hull, carp
" Shirley, " s	" Mrs Jennie, " "
" Jean, " s	" Celestia, " Sh
" Jack Edward, " s	" Harry, " navy
" Mary Louise, " s	" Earl, " D
Schuette Milton, 172 Waterman, Sh	Scripter D B, 228 Grand, janitor
" Mrs Marion, " Sh	" Mrs Jo Elma, " "
" Donald M, " army	" Jay C, " r
" Vivian A, " s	Seabrook Spencer, 104 Pelton, M
" Richard W, " s	" Mrs Zelphia, " "
Schutte Wm S , American Art Linen Co, ph 621-W, 123 S Clay	Seachrist Mrs Ida M, 180 E Wash, w
" Mrs Fern, " "	Sealock Abstract Co , 16 W Chicago, ph 696-J, Mrs Mabel F Sealock
Schulte Amusement Co , proprs Tibbits Theatre	Sealock Mrs Mabel F, 10 Walnut, (see page 140) res ph 319-R
Schultz Dr Samuel , physician and surgeon, phone 583, office and res 88 Marshall	" Chrystal, 10 Walnut, abstractor
" Mrs Anne, " "	Sears Roebuck Co , 69 W Chi, ph 51, C G Harris mgr
" Gretchen, " teacher	Sears Chas H, 99 Church, r
" Edward, 9 Van's Ave, lab	" Jas E, barber, 97 Morse, res 26 Harrison
" Mrs Frances, " "	" Mrs (Rev) Dora Bell, " Mission
" Pearl, 131 Morse, Hi	Sebring Mrs Luina, 299 W Pearl, w
[See also Shultz]	Seelye M O, 76 Hull, chemist, Ce
Schumacher Frances, 137 Harrison, dom	" Mrs Marguerite, " "
Schumaker Roy, 297 Morse, R	" Catherine L, " dietician
" Mrs Bernetta, " "	" Eugene, " c s
" Ronald, " clerk	Seiler John B , mgr Western Union Telegraph office, 15 S Monroe, res 295 Marshall
Schwarz Lou A , mgr So Mich Collection Service, Coldw'r Lake	" Mrs Rachel, " "
" Mrs Hulda, " "	" John C, " s
Scott Mrs Bessie, 151 S Clay, w	" Katherine T, " s
" Samuel A, 96 Perkins, clk	" Richard T, " s
" Mrs Yvonne, " "	" Karl, 151 N Fremont, F
" Mrs Rilla, 116 N Hudson, w	" Mrs Vera, " Hi
" Herman B, asst sales mgr Ce 35 E Pierce	" Ray, " lab
" Mrs Mary E, " "	" Hazel, " s
" Sarah Ann, " u	" Ruth, " s

Southern Michigan Collection Service

L. A. SCHWARZ, Mgr.

R. F. D. No. 3

Coldwater

COLDWATER LAKE :: PHONE 16F11

Seiler Anthony F.	155 Walnut,	lab	Shand Mrs Anna,	131 Harrison,	w
" Mrs Eva May,	"		Shank Stanley,	18 N Monroe,	fire tr
" Francis,	157 S Monroe,	P	" Mrs Esther,	"	Hi
" Mrs Luciele,	"		" Paul,	"	s
" Jos,	358 W Chicago,	F	" Richard,	"	s
" Mrs Cora Belle,	"		" Fred E,	"	s
Seils Mrs Louella Burton,	275 W Chi,	w	" Herman L,	98 S Jeff,	carp
Selby Mrs Rhoda,	99 Perkins,	w	" Mrs Nellie M,	"	
" Roland,	33 Morse,	Hi	" Mrs Iva,	6 Walnut	
" Mrs Rena,	"		Sharer Robert E.	Supt City Schools,	
" Marabeth,	"	s	ph 642, res 141 N Hudson		
" Roland Jr,	"	s	" Mrs Jessie L,	"	
Sellers Mrs Mary,	33 S Hudson,	Hi	" Robt J,	"	u
" Beverly,	"	s	" Maggie,	T S,	ntdt
" David,	"	s	Sharp Alfred,	106 E Wash,	fac
" Fred,	225 Division,	Ce	" Mrs Bertha,	"	
" Mrs Muriel,	"		" Harold,	"	Ly
" Elsie,	"	s	Sharpe Frances,	T S,	nurse
" Orin,	"	s	Shattuck Roy J.	funeral director,	
" Ann,	"	s	27 Marshall, ph 262-J, res ph		
Semmelroth Sebastian,	21 Liberty,	r	262-W, res 215 E Chicago		
" Melissa,	"	teacher	" Mrs Brownie,	"	
Seviece Mrs Margretta,	173 Church		" Kathryn L,	"	
" Michael J,	"	s	M T Shaw Inc.	shoe mfrs, 52-70 Ab-	
Shaffer Florence,	75 N Hanchett,	teacher	lott, ph 2, M T Shaw pres &		
" Doris,	48 Grand,	bten	treas, Suzanne B Shaw vice		
			pres, R D Allan see		

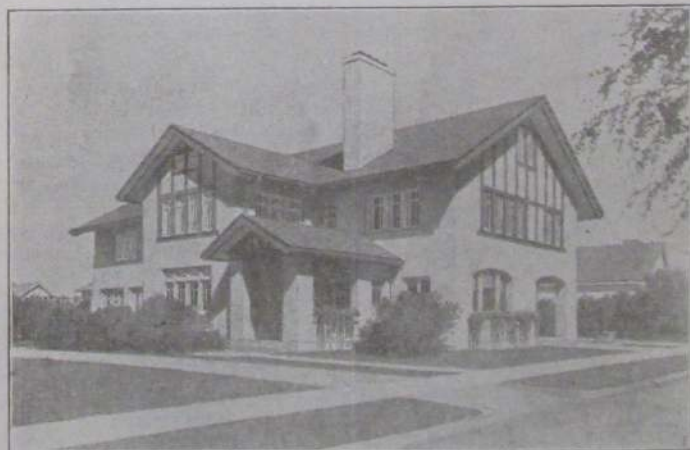

THE SHATTUCK FUNERAL HOME

27 Marshall St.

Phone 262-J

Ambulance Service

Shaw Marvil T. , pres M T Shaw Inc, res 135 N Hanchett	Sheriff Chas C, 184 S Clay, Da
" Mrs Suzanne B, "	" Mrs Jessie, " s
" Mary L, " c s	" Doris A, " s
" Marvil T Jr, 170 E Chi, e t	Sherman Clifford, 69 1/2 W Chi, tr dr
" Mrs Wilma, " "	" Mrs Neva O, " "
" Robt, " Sh	" Clifford Jr, " Br
" Mrs Ann, " "	" Eva M, " s
Shaw Rev A C. , minister Church of Christ, ph 304-J, 30 Harrison	" Gene, " s
" Mrs Mary, " "	" Charlotte, " s
Sheehy Leon, 137 Hull, tr dr	" Sonya J, " u
" Mrs Bertha, " Pl	" Wm B, 165 Hull, Ry
" Theodore J, " s	" Mrs Kate L, " "
" Elizabeth, " s	" Chas W, 159 Grand, police-
Sheffield Blanche, 158 E Pearl, teacher	" Mrs Anna, " [man
Shell Oil Co, Inc, 73 Race, Earl Fonda mgr	" Lana L, " u
Shenfield Ernest, 50 Smith	" John, 79 Daugherty, F
" Mrs Agnes, " "	" Mrs Lela, " "
" Mrs Cora, 218 E Chi, w	" Kenneth M, " u
" Vaud, 48 Smith, clk	Sherwood Mrs Emma, 116 N Hudson, w
" Mrs Matilda, " clk	" Mrs Harriette, 200 W Pearl, w
" Yale, 236 Perkins, clk	Shiffler Mrs Isabell, 59 Wright, teachr
" Mrs Geraldine, " waitress	" Phyllis, " c s
Shepherd Frank R, 193 N Clay, Ce	Shimer Glenn, 101 Taylor, artificial
" Mrs Phebe, 203 W Chi, w	" Mrs Gertrude, " [gas
" Jay, " s	" Glenn Jr, 86 W Montg, Pl
	" Mrs Agatha, " "
	" Robt Lee, " s

Comfort and Good Taste in Footwear

ARCH CORRECTORS *Bring You More Style and Greater Comfort!*



Black Kid
or
Black Calf.



Check these Comfort Features

- 1 This ELONGATED COUNTER provides the support to keep weakened ankles from turning or pronating inward.
- 2 The additional support rendered by the CONTOUR-MOLDED INSOLE helps to keep the bones of the foot in perfect alignment.
- 3 This orthopedically designed double-corrugated STEEL ARCH gives the under support needed for full freedom of foot action.
- 4 The VENT-O-MATIC CUSHION which assures maximum comfort with every step. This cushioning is built into the shoes and will not creep, bunch or crumble.
- 5 Criss-cross air-circulating ducts promote the air movement and breathability so desirable for foot health and comfort.

Come in and try on a pair of these Shaw Arch Corrector Shoes and experience a new thrill in foot comfort. Made by the makers of "Trade Builder" Shoes, known from Coast to Coast for their superior workmanship, and longer service per dollar.

SHAW
ARCH
CORRECTOR

Sold by THE BEE HIVE SHOE STORE

Shipway Wm H, 26 Hall, real est	Silver Clarence, 224 Marshall, elec-
" Mrs Lena, "	" Mrs Mildred, " [trician
Shirley Reyfl, 19 Grand, clk	" Jerry, " s
" Mrs Martha, "	" Reid, " s
" Beth Ann, " u	" Beverly, " s
Shoemaker Owen, 126 Cutter, Da	" Wayne, " u
" Mrs Neva, "	Simmonds Dr W E , chiropractic phy-
" Richard, " u	sician, 74 W Chi, ph 56-M
Shorno Dr Donald V, dentist, 134 W	Simmons Mrs Grace, 20 S Sprague, w
Chi, ph 375, res ph 833,	" Chester D, 20 Abbott, T S
res 163 N Clay	" Mrs Roa, "
" Mrs Louise H, "	" Shirley E, " s
" Donald V Jr, " u	" Robt N, " s
Shoup Mrs Ellen, 231 Cutter, Hi	Simonds Lavern, 231 Morse, More-
Short Wm A , mgr Goodyear Store,	" Mrs Mary, " [land Oil
res 35 E Pierce	" Robt, " army
" Mrs Virginia, "	" Richard, " army
" Teddy, " u	" Geraldine, " Hi
Showalter Mrs Nellie M, well driller,	" Bernadine, " s
28 Williams, w	" Donna Lee, " s
" Alice, " clk	" Beverly, " s
" Earl, 17 Tibbits, F	" Thomas, " s
" Mrs Emma P, "	" Patricia I, " s
Shultz Loren E, 124 Charles, Ry	" Vera, 86 S Monroe, ph op
" Mrs Alice L, "	Simons Melvin , Crystal Flash Ser-
" Earl R, " s	visee Station, res 142 E Pearl
Sibley Bertrand F, 332 E Chi, teacher	" Mrs Margaret L, "
" Mrs Esther M, "	" Lela, 82 Grand
" Bertrand F Jr, " s	" Ethel, "
" Linda Marie, " s	Sims Edward S, 31 Church, carp
" Mrs Grace, " w	" Mrs Cecilia, " ph op
Siler Clarence G, 480 W Chi, hatchery	Sinclair Service Station , ph 257-J,
" Mrs Edna, "	171 Division, Dean Johnson
" Patricia J, " u	Sinclair Mrs Edna, 252 E Wash
" Sammy, " u	" Donald, " u

SEALOCK ABSTRACT CO.

16 West Chicago Street
Coldwater, - Michigan

ABSTRACTS, REAL ESTATE AND INSURANCE

We offer you Many Years' Experience
as well as Prompt Service

Phone 696-J

Singer Agency , machines & supplies, 26 S Monroe, ph 831-M, Robt Alldredge	Smith Carl, 40 Morse, barber
Singer Guy, 189 Walnut, r	" Mrs Justina, " Hi
" Mrs Minnie, " "	" Chas H, 100 S. Monroe, emp
Sinker Mrs Wanda, 310 Grand, Hi	" Mrs Ethel L, " [Pollock
" Forest, " u	" Rolland, " army
Sisco Maurice, 9 1/2 N Drive, porter	" Mrs Dorothy, " "
" Mrs Belle, " dom	" David, 24 Park St, salesman
Sissem Robert , auto parts and Gulf products, ph 443-R, 331 S Clay, res same	" Donald W, 173 E Chi, mason
" Mrs Sarah, " "	" Mrs Goldie, " "
" Rolland, " O	" Doris Ann, " stenog
" Harold J, 31 Sherman, F	" Jeanette, " bk
" Mrs Lara M, " Hi	" Ervin H, 138 N Jeff, O
" June E, " stenog	" Mrs Delsie, " Hi
" Harold L, 65 N Jeff, F	" Allyn G, " s
" Mrs Barbara, " "	" Eugene, 70 Church
" Mrs Maggie, 155 N Jeff, w	" Mrs Selma, " Hi
Sister Mary Ivan, 90 Harrison, teacher	" Margaret, " ph op
" Mary Emeline, " teacher	" Fern, " s
" Mary Padua, " teacher	" Leona, " s
" Mary Crescentia, " teacher	" Elaine, " s
" Mary Roche, " teacher	" Eulis, 39 Cutter, Hi
Skudlarick Edward, 75 Waterman, O	" Mrs Nita, " Hi
" Mrs Marion, " "	" Eunice, 23 N Hudson
" Larry Edward, " u	" F E, 23 Grand, tr dr
" Richard L, " u	" Mrs Gladys, " "
" Louis, 61 N Jeff, emp Pollock	" Gary, " s
" Mrs LaMoine, " "	" Fred W, 758 W Chi, emp
" Thomas J, " u	" Chas Leon, " [Pollock
Slack Arthur, 59 Balfour Dr, salesman	" Mrs Judith, " "
" Mrs Agnes, " "	" Fred A, 111 Marshall, postman
" Truman, " s	" Mrs Addie, " "
Sloman Herbert L, 33 W Wash	" Forrest, 20 Green
" Mrs Mildred, " welfare agt	" Geo E, 28 Green, F
Smead Alfred J, 340 Marshall	" Mrs Maxine, " "
" Mrs Grace, " office nurse	" David E, " u
Smetka Ann, 131 N Hanchett, dom	" Dean G, " u
Smith Darrell , mgr A & P Store, res 224 E Chicago	" Glenn D, 149 S Monroe, Ce
" Mrs Beatrice J, " "	" Mrs Lulu, " "
" Nancy Jean, " u	" Hal, 291 E Chi, emp Pollock
" B P, 38 N Polk, O	" Mrs Dorothy, " "
" Mrs Agnes, " "	" Harold C, 123 Morse, Ce
" Chas N, " s	" Mrs Helen M, " "
" Bernard, " s	" Elma Louise, " s
" Beverly, " u	" Ruth Ellen, " s
" Mrs Bessie, 225 W Pearl, w	" Harold, 89 E Montg, lab
" Clarence C, " c s	" Mrs Esther, " "
" Gerald J, " s	" Patricia Ann, " s
" Jane Carson, " s	" Joyce E, " s
	" Harold T, 80 E Pierce, T S
	" Mrs Marjory, " T S
	" Warren M, " s
	" Hal Dame, " s
	" Jane, T S, atdt
	" Mrs Jessie, 160 E Wash, w
	" Jos G, 72 Jackson, r
	" Mrs Ardella Waite, "

RODNEY ALBRIGHT, ELECTRICIAN

Smith L Lloyd, M D, 73 W Chi, ph 25,	Smith Wm.,	98 Morse,	Sh
res ph 285, res 103 E Pearl	" Mrs Bernice,	"	Sh
" Mrs Margaret B,	" Robt,	"	s
" Karen E,	" Bettie,	"	s
" Christine M,	" Thos Franklin,	u	u
" Leo, 341 W Pearl,	" Woodrow W,	74 Grand,	clk
" Mrs Mattie,	Smith Mrs Mary, State Farm Ins Co,	fire, life and auto ins, ph 528,	
" Ray,	"	74 Grand	
" Martha,	" Jas W,	"	u
" Maggie, 26 W Alden	Smoker Henry,	36 Preston,	Hi
" Margaret, 56 Pierson, stenog	" Mrs Florence,	"	Hi
" Mrs Mary, 27 Peckham,	" Roman J,	158 Harrison,	fac
" Mrs Mary E, 156 Cutter,	" Mrs Clara,	"	s
" Mrs Mary A, 426 Morse	" David Lee,	"	s
" Michael E, Hotel Grant,	" Romaine C,	"	s
" Mrs Ola, 181½ Jackson	" Robert Daniel,	"	s
" Mrs Ollie A, 316 E Garfield	" Wm, 368 S Jefferson,	lab	
" Fay,	" Mrs Bettie,	"	
" Olin D, 86 Hooker,	Smullen James,	193 Morse,	lab
" Mrs Pearl,	" Mrs Eolyn,	"	s
" Orson J, 191 Hull, emp Olmst'd	" Eleanor M,	"	s
" Mrs Lulu,	" Jas Edward,	"	s
" Paul F, 14 S Clay, janitor	" Harold E,	"	s
" Mrs Anna E,	" Joan,	"	s
" P M, 254 W Pearl,	" Jeannet,	"	s
" Mrs Frances,	" Sally,	"	u
" Clarence,	Snapp Mrs Eunice H,	dietician,	w
" Mrs Rena, 53 N Hudson	"	26 S Fremont	
" R D, 112 Cutter,	" Martha Ann,	"	e s
" Mrs Eva,	" John C,	"	s
" Richard,	Snow Luman B,	94 Harrison,	P
" Jimmy L,	Snowberger John,	35 Lawton,	C
" Wm Henry,	" Mrs Irene,	"	clk
" Sumner, 68 S Sprague,	" George, 377 N Hudson,	Br	
emp Mountz	" Mrs Billie,	"	
Smith Timothy M, 32½ W Chi, real	" Bobbie,	"	u
estate, ph 412, res ph 845-J,	Snyder Howard K, vice pres So Mich	Nat'l Bank, res 226 E Pearl	
res 99 Hull	" Mrs Lucile,	"	s
" Mrs Ida K,	" Mary E,	"	s
" Emily Jean,	" Howard K Jr,	"	s
" Mrs Sarah, 272 Marshall,	" Robt Clayton,	"	s
Smith Walter, mgr Highspeed Grill,	" Martha Ann,	"	s
res 15 S Polk	" Mrs L Belle, 252 E Pearl		
" Mrs Margaret,	" Chas, 74 E Washington,	r	
" Patricia Ann,	" Clifton R,	29 Lawton,	lab
" Marilyn Jeanne,	" Mrs Rosa,	"	s
" Mrs Wilda, 200 N Clay,	" Lawrence,	"	s
Smith Wm J H, adv mgr Daily Re-	" Marian Lucile,	"	s
porter, res 19 W Montg	" Warren,	"	s
" Mrs Patronella,	" Rex Wayne,	"	s
" Donald L,	" Esther,	"	s
" Robert K,	" Henry, 201 N Clay,	r	
" Dolores,	" Leona D,	teacher	
" W K, 25 E Montg, inspector	" Jeanne L,	"	s
" Mrs Opal Vore,			

Snyder Mrs Geo L. , propr Snyder's Bakery, 20 W Chicago, ph 160, finest baked goods of every kind, res 70 Hull	Snyder Leland A., 252 E Wash, carp
" Kathryn Rose, " e s	" Mrs Maude, " s
" Harriet, " clk	" Margaret, " s
" Mary Ellen, " s	" Melvin, " s
" Jas K., 595 1/2 W Chi, baker	" Leo A., 28 Mill, F
" Mrs Frances, "	" Mrs Rebecca, "
" Jas Keith, " u	" Lewis, " s
" Geo L, " u	" Mrs Rosie, 58 1/2 S Monroe, w
" Bess Anne, " u	" Robt, " lab
" J J, 95 E Montgomery, lab	" Geo H, " lab
" Mrs Ida E, "	" Mrs Jane, " u
" Leona L, " teacher	" Betty J, " u
" Howard A, 112 Henry, M	" Georgiana, " u
" Mrs Dorothy, "	Socony Vacuum Oil Co. , 248 S Clay, Earl Ryan mgr
" Robt, " s	Somerall Jas B. , local mgr Coca Cola, res 24 Park St
" Donald, " s	Soles Mrs Malvina, 36 E Montg, w
" Betty J, " s	" Max, 173 E Park Ave, F
" Mary Margaret, " s	" Mrs Ora May, "
" Ruth Ann, " u	" Donna May, " u
" Rose Marie, " u	" Caroline, " u
" Sylvia Sue, " u	" Hene, " u
" William, 16 Pelton, chef	Sonerant Barbara, 90 W Pearl, s
" Mrs Leona, " clerk	" John, " s
" Sharon K, " u	Sorter Mrs Ella M., 159 S Clay, w
	" Mrs Lida, 80 E Pierce, w

SNYDER'S BAKERY

20 WEST CHICAGO STREET

THE HOME OF

HOME MADE, HEALTH,
BUTTER CREAM, COTTAGE

AND OTHERS OF AMERICA'S BEST BREADS

A Full Line of Pastries,
Cakes, Rolls and Cookies

Try our HOME MADE CANDIES

They are DELICIOUS. None better anywhere

PHONE NO. 160

- Sortwell Earl H., 3 Park St., Q
 " Mrs Josephine, " S
 " Alfred, " S
 " Joanne, " S
 Southcott Clarence, 319 N Hudson, Sh
 " Mrs Bernice, " S
 " Barbara Jean, " S
 " Wm, " S
 " Clarence Jr., " U
Southern Michigan Collection Service, L. A. Schwarz mgr.,
 ph 16F11
Southern Michigan Grocer Co.
 17-25 N Hancock
Southern Michigan National Bank,
 corner Chicago and Monroe,
 N G Kohl pres, H K Snyder
 vice pres, H E Lees cashier,
 W H Sweet, Lester Wise asst
 cashiers
 So-Mich Office Bldg., 2-8 W Chicago
South Side Sunoco Service Station,
 295 S Clay, ph 778-J,
 Donald Alpaugh
Southworth John B., garage, electric
 and acetylene welding, lawn
 mower and boiler work, 104
 W Chi, ph 507-J, res ph 434-M,
 res 44 Henry
 " Mrs Ada L., "
 " Mrs Mary, 35 N Fremont, w
 Sowers Mrs Louise, 604 S Monroe
 " Pauline, "
 " Junior, "
 " Walter, "
 Sowles Verl., 60 Rose, lab
 " Mrs Leona, " Pl
 " Alberta, " S
 " Eugene, " S
 " Mrs Leona, 604 S Monroe
 " Robt Lee, " U
 Spade Fabin, 99 Cutter, fac
 " Mrs Thelma, "
 " Carol, " S
 " Ruth, " S
 " Wm, " U
 " Mrs Margaret E, 147 W Chi, w
 " N H, 51 Daugherty
 " Mrs Lillie, "
 " Clark, 254 Division, F
 " Mrs Martha, 148 Perkins
 Sparks Edgar, 69 Pelton, junior
 " Mrs Emma C, "
Spaulding Harry L., real estate, surety
 bonds and complete insurance
 service, ph 3, 574 W Chi,
 res same
 " Mrs Genevieve, "
 " Mrs Ambra, 154 E Pearl
 " Harry J., " lab
 " Magdaline, " S
 " Donald, " S
 " Raymond, " S
 " Chas W., " S
 Speaker Mrs Ida, 21 Church, w
 " Fred B, 27 Church, mechanic
 " Mrs Wealtha, " clk
 " Fred B Jr., " Da
 " Rachel Ann, " stenog
 Spencer Chester, T S, ph op
 Sperbeck Mrs Carrie, 50 Van's Ave
 " Wm, 56 Rose, lab
 " Floyd, " fac
 " Mrs Beatrice, "
 " Barbara, " S
 " Walter, 36 Rose, F
 " Mrs Ina, "
 " James, " U
 " Harold, 105 Green, lab
 " Paul, " lab
 " John Jr., " S
 " Harley, " S
 " Clyde, " S
 Spicer Fred, 98 W Garfield, mechanic
 " Mrs LaVina, "
 Spink Elward, 132 Marshall, fac
Spofford Byron S., 92 Grand, r banker
 " Mrs Elizabeth G, "
 Spooner Mrs Carol, 99 E Chi, T S
 " Dorothy, " S
 " Paul, " S
 " Carol Jean, " S
 Spring Mrs Beatrice, 137 N Hudson, w
 " Mrs Mars Angel, 245 S Jeff, w
 Sprowl Raymond, 78 W Wash, U
 " Mrs Margaret, "
 " Harold, " S
 " Doris, " S
 Sprung Ralph S, 67 S Sprague, fac
 " Mrs Gwendolyn, "
 " Beverley, " U
 " Mrs Gladys, " w
 Squires Evalyn F, 125 Harrison
Stag Cafe, 41 W Chi, short orders
 for gents only, billiards in
 connection, ph 349

Patronize City Directory Advertisers

BEST PIANO TUNING—L. C. COLLER

Stahl August, 40 Orchard,	elk	Stark Mrs Della, 18 Peckham,	w
" Mrs Lottie, "		State Liquor Store, 1 W Chicago	
" Mrs Ola, 28 E Montg,	w	State Public School, now State Home	
Stalhood Rex, 34 Cutter,	lab	& Training School, E State	
" Mrs Laura, "		StClair Mabel K, 64 Henry,	bk
" Juanita, "	s	" John N, 63 S Jeff,	elk
" Howard, "	u	" Mrs Hazel I,	"
" Janet, "	u	" Kathryn Edith, "	bank elk
Stall Mrs Nellie M, 11 Branch,	cook	" Lorene I,	" e s
Staley Bradley, 230 Cutter,	r	Stebelton John, 499 Marshall,	M
" Mrs Nina, "		" Mrs Charlotte, "	"
" Mark, "	lab	" Beverly, "	s
" Wm, 10 Hooker,	H	Steenman Henry, 429 W Chi,	garage
" Max, 230 Cutter,	lab	" Mrs Hazel, "	"
" Marshall, 32 Abbott,	Q	Steffaniak James, 161 Walnut	
Standard Oil Co, 37 Conover		" Rose C,	teacher
Standard Plumbing Shop,		" Paul J,	F
see Jerry Manzer		" Helen D,	stenog
Stanley Robt, 56 Jackson,	army	Steffy A Jay, 7 Orchard,	tinner
" Robt, 28 Waterman		" Mrs Charlotte, "	"
" Mrs Alice, "	Hi	" Maurice, "	R
" Robt Jr, "	s	" Mrs Florence, "	Hi
" Duane L, "	s	" Robert J, "	"
" Mrs Eva, 13 W Alden,	w	" Richard E, "	s
" Mrs Olive, 82 Grand,	w	" L Dean, rl postman,	
Stansell Irving L, attorney, 37 1/2 W		res E Chicago Road	
Chi, ph 8, res ph 254-W,		" Loren, 70 W Alden,	lab
res 58 W Wash		" Mrs Anna, "	"
" Mrs Ina L, "		" Patricia Ann, 26 Mill,	u
" Joyce Elaine, "	s	" Duane, "	u
" Mrs Jessie, 134 S Monroe, w		Stehlik Frank, 11 Elizabeth,	Sh
Harry, "	fac	" Mrs Elsie, "	Sh
" Mrs Nellie, 15 1/2 S Monroe		" Richard, "	Sh
" Jeannete, "	s	" Janet, "	s
" Wm J, "	s	" Joe, 102 Waterman,	Sh
" Jack Ennis, "	s	" Mrs Molly, "	"
" A LaVerne, 134 Grand, post		Stella Re Shop, 57 W Chi, ph 799-M,	
" Mrs Lelia, "	[man	ladies' and children's ready-	
" Robt A, "	marine	to-wear, res ph 774-M,	
" Carl Taylor, "	s	Mrs Marguerite Paeklam	
Stanton Rev Edward P, pastor St		Stenger Fred, 529 E Chicago,	O
Charles Catholic Church,		" Mrs Elizabeth, "	"
ph 279, res 78-Harrison		" Virginia, "	"
" Mrs Mary, "	w	" Mrs Emma E,	w
" Mrs Ethel, 186 E Chi,	Hi	Stepaniak Margaret, 173 E Chi,	Hi
" Madeline, "	Hi	Stephens James, 35 N Hudson,	Hi
Staples L M, 293 Hull, salesman		" Mrs Marjorie, "	ph op
" Mrs Ola, "		" Wayne, 93 Henry,	P
" Robert, "	Hi	" Mrs Carmen, "	"
" Betty, "	s	" Albert, "	u
" Mabel, "	s	" Pauline, "	u
" Phyllis, "	s	" Harry B, 97 Hull, salesman	
" Alice, 159 N Hudson,	elk	" Mrs Zella, " social worker	
Star Market, 5 W Chi, ph 24,		" Jack, "	s
F H Lawler propr		" Jesse H, 47 Daugherty, tr dr	
		" Mrs Janette, "	bk

Sortwell Earl H., 3 Park St., Q	Spaulding Harry L. , real estate, surety bonds and complete insurance service, ph 3, 57½ W Chi,
" Mrs Josephine, "	res same
" Alfred, " s	" Mrs Genevieve, "
" Joanne, " s	" Mrs Ambra, 154 E Pearl
Southcott Clarence, 319 N Hudson, Sh	" Harry J, " lab
" Mrs Bernice, "	" Magdaline, " s
" Barbara Jean, " s	" Donald, " s
" Wm, " s	" Raymond, " s
" Clarence Jr, " u	" Chas W, " s
Southern Michigan Collection Service , L A Schwarz mgr, ph 16F11	Speaker Mrs Ida, 21 Church, w
Southern Michigan Grocer Co. , 17-25 N Hanchett	" Fred B, 27 Church, mechanic
Southern Michigan National Bank , corner Chicago and Monroe, N G Kohl pres, H K Snyder vice pres, H E Lees cashier, W H Sweet, Lester Wise asst cashiers	" Mrs Wealtha, " clk
So. Mich Office Bldg, 2-8 W Chicago	" Fred B Jr, " Da
South Side Sunoco Service Station , 295 S Clay, ph 776-J, Donald Alpaugh	" Rachel Ann, " stenog
Southworth John B , garage, electric and acetylene welding, lawn mower and boiler work, 104 W Chi, ph 507-J, res ph 434-M, res 44 Henry	Spencer Chester, T S, ph op
" Mrs Ada L, "	Sperbeck Mrs Carrie, 50 Van's Ave
" Mrs Mary, 35 N Fremont, w	" Wm, 56 Rose, lab
Sowers Mrs Louise, 604 S Monroe	" Floyd, " fac
" Pauline, "	" Mrs Beatrice, " s
" Junior, " s	" Barbara, " s
" Walter, " s	" Walter, 30 Rose, F
Sowles Verl, 60 Rose, lab	" Mrs Ina, " u
" Mrs Leona, " Pl	" James, " u
" Alberta, " s	" Harold, 105 Green, lab
" Eugene, " s	" Paul, " lab
" Mrs Leona, 604 S Monroe	" John Jr, " s
" Robt Lee, " u	" Harley, " s
Spade Fabin, 99 Cutter, fac	" Clyde, " s
" Mrs Thelma, "	Spieer Fred, 98 W Garfield, mechanic
" Carol, " s	" Mrs LaVina, "
" Ruth, " s	Spink Edward, 132 Marshall, fac
" Wm, " u	Spofford Byron S , 92 Grand, r banker
" Mrs Margaret E, 147 W Chi, w	" Mrs Elizabeth G, "
" N H, 51 Daugherty	Spooner Mrs Carol, 99 E Chi, T S
" Mrs Lillie, "	" Dorothy, " s
" Clark, 254 Division, F	" Paul, " s
" Mrs Martha, 148 Perkins	" Carol Jean, " s
Sparks Edgar, 69 Pelton, janitor	Spring Mrs Beatrice, 137 N Hudson, w
" Mrs Emma C, "	" Mrs Mara Angel, 245 S Jeff, w
	Sprowl Raymond, 78 W Wash, U
	" Mrs Margaret, " s
	" Harold, " s
	" Doris, " s
	Sprung Ralph S, 67 S Sprague, fac
	" Mrs Gwendolyn, " u
	" Beverley, " u
	" Mrs Gladys, " w
	Squires Evalyn F, 125 Harrison
	Stag Cafe , 41 W Chi, short orders for gents only, billiards in connection, ph 349

Patronize City Directory Advertisers

BEST PIANO TUNING—L. C. COLLER

Stahl August, 40 Orchard,	clk	Stark Mrs Della, 18 Peekham,	w
" Mrs Lottie, "		State Liquor Store, 1 W Chicago	
" Mrs Ola, 28 E Montg,	w	State Public School, now State Home	
Stalhood Rex, 34 Cutter,	lab	& Training School, E State	
" Mrs Laura, "		StClair Mabel K, 64 Henry,	bk
" Juanita, "	s	" John N, 63 S Jeff,	clk
" Howard, "	u	" Mrs Hazel I, "	
" Janet, "	u	" Kathryn Edith, " bank	clk
Stall Mrs Nellie M, 11 Branch,	cook	" Lorene I, "	e s
Staley Bradley, 230 Cutter,	r	Stebelton John, 499 Marshall,	M
" Mrs Nina, "		" Mrs Charlotte, "	
" Mark, "	lab	" Beverly, "	s
" Wm, 10 Hooker,	H	Steenman Henry, 429 W Chi,	garage
" Max, 230 Cutter,	lab	" Mrs Hazel, "	
" Marshall, 32 Abbott,	Q	Steffaniak James, 161 Walnut	
Standard Oil Co, 37 Conover		" Rose C, "	teacher
Standard Plumbing Shop,		" Paul J, "	F
see Jerry Manzer		" Helen D, "	stenog
Stanley Robt, 56 Jackson,	army	Steffy A Jay, 7 Orchard,	tinner
" Robt, 28 Waterman		" Mrs Charlotte, "	
" Mrs Alice, "	Hi	" Maurice, "	R
" Robt Jr, "	s	" Mrs Florence, "	Hi
" Duane L, "	s	" Robert J, "	
" Mrs Eva, 13 W Alden,	w	" Richard E, "	s
" Mrs Olive, 82 Grand,	w	" L Dean, rl postman,	
Stansell Irving L, attorney, 37½ W		res E Chicago Road	
Chi, ph 8, res ph 254-W,		" Loren, 70 W Alden,	lab
res 58 W Wash		" Mrs Anna, "	
" Mrs Ina L, "		" Patricia Ann, 26 Mill,	u
" Joyce Elaine, "	s	" Duane, "	u
" Mrs Jessie, 134 S Monroe, w		Stehlik Frank, 11 Elizabeth,	Sh
Harry, "	fac	" Mrs Elsie, "	Sh
" Mrs Nellie, 15½ S Monroe		" Richard, "	Sh
" Jeannete, "	s	" Janet, "	s
" Wm J, "	s	" Joe, 102 Waterman,	Sh
" Jack Ennis, "	s	" Mrs Molly, "	
" A LaVerne, 134 Grand, post		Stella Re Shop, 57 W Chi, ph 799-M,	
" Mrs Lella, "	[man	ladies' and children's ready-	
" Robt A, "	marine	to-wear, res ph 774-M,	
" Carl Taylor, "	s	Mrs Marguerite Paeklam	
Stanton Rev Edward P, pastor St		Stenger Fred, 529 E Chicago,	O
Charles Catholic Church,		" Mrs Elizabeth, "	
ph 279, res 78 Harrison		" Virginia, "	
" Mrs Mary, "	w	" Mrs Emma E, "	w
" Mrs Ethel, 186 E Chi,	Hi	Stepaniak Margaret, 173 E Chi,	Hi
" Madeline, "	Hi	Stephens James, 35 N Hudson,	Hi
Staples L M, 293 Hull,	salesman	" Mrs Marjorie, "	ph op
" Mrs Ola, "		" Wayne, 93 Henry,	P
" Robert, "	Hi	" Mrs Carmen, "	
" Betty, "	s	" Albert, "	u
" Mabel, "	s	" Pauline, "	u
" Phyllis, "	s	" Harry B, 97 Hull, salesman	
" Alies, 159 N Hudson,	clk	" Mrs Zella, " social worker	
Star Market, 5 W Chi, ph 24,		" Jack, "	s
F H Lawler propr		" Jesse H, 47 Daugherty, tr dr	
		" Mrs Janette, "	bk

Stephenson Lorenzo, 21 W Montg,	P	Stokes Perry, 394 W Chicago,	lab
" Mrs Florence, "	H	" Mrs Eva, "	"
" Marion, "	s	" Earl, "	army
" Betty, "	s	" Margaret, "	s
" Lorenzo Jr, "	s	" Donald, "	s
" Walter, "	s	Stolp Milo, 84 E Pearl	
" Leslie, "	P	" Mrs Joyce, "	
Stergen Dale, 15 Henry,	M	Stone C J, 251 W Pearl,	emp p o
" Mrs Gertrude, "	"	" Mrs Gracemarie, "	"
" Lester, "	s	Stout Ralph, 50 N Sprague,	T S
" Jean, "	s	" Mrs Edna, "	"
" Donald, "	s	" Frank, 487 W Chi,	farmer
Sterling Eugene, 21 W Alden,	lab	" Mrs Mary, "	"
" Mrs Alma E, "	"	" Ervin (Dave) "	emp Legg
Stetler Mrs May, 74 E Wash,	agt	Stowe Grocery, canned and baked	
" Raymond A, 22 W Alden,	army	goods, cold meats,	
Stevens W A, 128 E Pearl,	r	store and res 173 Morse	
" Donald A, 122 E Pearl,	"	Stowe Mrs Hannah, "	w
" Mrs Cleo, "	[cleaner	" Della, 256 Division,	Hi
" Judith, "	u	" Lutie, "	"
" Mrs Byrd, 67½ S Monroe, w	"	Stowell Mrs Grace, 114 S Monroe, clk	
" Frances, "	cashier	" M S, 252 Marshall, sec Pro-	
Steward Lawrence R, auto and radi-		" Mrs Rose, "	[duc Cr
ator repairing, ph 732-R,		" Sheldon, "	c s
shop and res 161 Morse		" Paul B, "	s
" Mrs Nancy, "	"	Strait Al, 87 Marshall,	chef
" F A, 106 Perkins, porter	"	Strang Mason, 57 Munson,	M
" Ernest R, 35 Wright, lab	"	" Mrs Daisy, "	"
" Mrs Birdie, "	"	" Frederic, "	u
Stewart Mrs Sophronia, 97 S Hudson, w	"	Strauss Mrs Mina, 100 Munson,	w
" Mrs Bernice, 66 N Monroe	"	Straw Garry L, 135 E Park Ave, lab	
" Bertha, 236 W Chicago, agt	"	" Mrs Martha M, "	"
" Waive, 61 E Wash, lab	"	" Paul, "	P
" Mrs Hazel, "	"	" Mrs Margaret, "	Hi
" Clifton, "	"	" Clayton, 56 Sherman,	F
Stiles Guy, 50 Race,	tr dr	" Mrs Belle, "	"
" Mrs Edlah, "	"	" Clayton Jr, "	s
" Elizabeth J, "	u	" Richard L, "	u
" Esther I, "	u	Streeter Kenneth R, 4 Hooker,	F
" Marjorie R, "	u	" Mrs Opal, "	"
Stobbe Clemons, 191 W Pearl,	au	" Glynn E, "	s
" Mrs Caroline, "	"	" Howard Wayne, "	s
Stock Lulu, T S,	atdt	" Iva Belle, "	u
Stockwell Josephine, 153 Morse, Hi	"	" Almon, "	lab
Stoddard Baily, general insurance,		Stroh Mrs Alta L, 28 N Hudson,	w
37½ W Chicago, office ph 8,		Strong Mrs Ella, 57 Hull, pres F, w	
res ph 315-J, res 74 S Jeff		" Mrs Ruth, 123 Jackson	
" Mrs Alene E, "	"	" Mrs Grace, 160 W Pearl, w	
" Kay Joanne, "	u	" Jean Gould, "	s
" C N, 140 S Monroe,	R	" Kay, "	s
" Mrs Florence, "	"	" Ralph W, 130 E Chi,	F
Stokes Mrs Anna M, 172 Jackson, w	"	" Mrs Margaret L, "	"
" Mrs Anna S, 101 Walnut, w	"	" Duncan Leonard, "	s
" Chas F, "	R		
" Kathryn, "	stenog		

Strong Roswell B, 251 Marshall, vice	Swaffield Mrs Eliza A, 12 Taylor, w
" Mrs Margaret, " [pres F	" Royden, 155 W Pearl, Br
" Douglass, " s	" Mrs Florence E, " "
" Hall Caine, " u	" Betty Jane, " s
" Isaac W, 102 S Clay, c t F	" Royden M, " u
" Mrs Clara B, " "	" Robt O, 133 W Pearl, r
" Oliver, 33 W Wash, salesmn	" Mrs Belle, " "
" Mrs Evelyn, " bten	Swain James, 129 S Monroe, r
" Fred J, 319 E Garfield, carp	" T Elwood, " "
" Mrs Amie, " Hi	" J Russell, " "
" Doris, 24 Smith, Hi	" Mrs Jessie, " "
" Cora M, 13 W Aiden, w	" Thomas, " r
" Kenneth, " fireman	" Fred A, 203 Marshall, eng'eer
Stroud Elgeretta, 31 Morse, teacher	" Mrs Charlotte, " "
Stroup Byron, 146 Hull, Q	" Mrs Ella, 225 E Pearl, w
" Mrs Helen, " "	" Kenneth H, 31 Perkins, Da
" Kenneth, 128 E Pearl, M	" Mrs Lois E, " "
" Mrs Helen, " Hi	" Alan H, " s
Stroupe Mrs Bertha, 116 N Hudson	" John P, " s
" June, " c s	" Alice A, " u
Struble Ella, 65 Waterman, waitress	Swan Printing Co, 55 W Pearl, ph
Struve Howard, 65 Wright, Pl	393-J, H K Swan, propr
" Mrs Bernice, " "	Swan Clarence, 123 Jackson, P
Stryker J T, 109 Pierson, salesman	Swanson Gladys, 31 Morse, teacher
" Mrs Freda, " "	Swartz Edward, Arlington, porter
Stuart Clarence, 18 N Polk, lab	Sweeney William J, 66 N Clay
" Mrs Eva, " "	" Margaret, " "
" Leona, T S, teacher	" Idea B, 33 N Hanchett, r
Stukey Menno E, 30 W Pierce, road	Sweet Archie J, Sec Farmers' Mutual
" Mrs Blanche, " [contractor	Fire Ins Co, res Quincy
" Margaret, " "	" Emil M, 177 Perkins, lab
" Lyle, " rd wk	" Mrs Maxine, " "
Stulting Mrs Cora, 24 Peckham, T S, w	" Jerry A, " s
" Robert, T S, ph op	" Wm H, 330 Grand, banker
Sullivan Paul E, 147 Taylor, clk	" Mrs Margaret, " "
" Mary A, 55 Pierson	" Rita Ann, " s
" Dan, 29 Harrison, lab	" Wm B, " s
" Mrs Cora, 74 E Wash, w	" W J, 118 N Clay, O
Sunner Mrs Lizzie, 123 Walnut, w	" Mrs Jane, " nurse
" Chas A, 22 Lilly, lab	" Ray J, 25 Wat, salesman
" Mrs Viola, " "	" Mrs Julia, " "
" Alice May, " s	" John, " com'l artist
" Marana J, " s	" Harry, 264 W Pearl, lab
" Nancy Jannette, " s	" Mrs Joy, " Hi
Supianoski Irene, 14 Jay, clk	" Harriet, " s
Sutherland J H, 106 Division, r	" Gwendolyn, " s
Sutter Fred, 43 Perkins, r	" Jack, " s
" Mrs Vavah, " "	" Sylvia, T S, attd
Sutton Rev Harry, 27 N Sprague	Sweet Clover Dairy, see J G Hurley
" Mrs Florence, " Hi	
" Robt A, 105 Perkins, Sh	
" Corydon D, 134 S Monroe, r	

For Good Printing

See W. C. BAILEY

GUERNSEY MILKFRESH EGGS AND CHICKENS
DELIVERED DAILY**JESSE HURLEY**

Phone 420-M

Sweezy Mrs Josephine , propr The Sweezy Shop, ladies' apparel, 4 W Chicago, ph 281-W, res ph 253-J. res 203 W Chi,	Symons John T, 129 E Pearl
" Ruth A, " c s	" Mrs Florence, " "
Swift Mrs Leah, 214 Marshall, w	" Richard L, " marines
Swihart Russell T , propr Merrit Food Store, 30 E Chi, ph 9, res 199 E Washington	" Donald Leroy, " s
" Mrs Bertha, " c s	Szymczak Harriet, T S, nurse sup
" Chas E, " c s	
" Roy, 119 Peckham, janitor	
" Mrs Pearl, " clk	
" Richard, " Br	
" Mrs Viola, " bten	
Switz Hazen J, 162 Walnut, clk	
" Mrs Gladys O, " "	
Swope J R, 16 Van's Ave, mechanic	
" Mrs Noreen, " "	
" Jessie, " s	
" Marylin, " u	
" Virginia Lee, " u	
" James Robt, " u	
" J H, 63 Smith, r	
" Mrs Ida, " "	
Sylvester Mrs Alice, 17 Church, w	
" Beulah, " "	
	T
	Tacket Lacy, 96 Elm, F
	" Mrs Ruth, " "
	" Lois E, " s
	" Janette Gale, " u
	Tackett Ollie, 32 Sheridan, F
	" Mrs Chloe, " "
	" Evert, " lab
	" Goldie, " "
	" Lloyd, " s
	" Fred, 27 Munson, F
	" Hildred, " P
	" Fred A, " u
	Tanner John, 246 N Hudson, salesman
	" Mrs Louise, " "
	Tappan Mrs Gertrude, 25 Wat, w
	Tappenden Morris E, 77 Waterman, au
	" Mrs Elspeth, " "
	" Morris R, " s
	" Ruth Marie, " s

Phone 281-W

The Sweezy Shop

Ladies'

Undergarments

and

Personal Apparel De Luxe

4 West Chicago St.

Mrs. Josephine Sweezy, Prop'r

Tarr Wm J, 146 E Pearl, emp Mashon	Teall Fred M, 43 Race, fac
" Mrs Anita C, " [Dorsey	" Mrs Dorothy, " waitress
Taschner Fred G, 290 W Pearl, barber	" Sally Jo, " u
" Mrs Blossom, " "	" Fred M Jr, " u
" Philip J, " emp p o	" Mrs Esther B, 241 Division
Tash Roger, 45 W Montg, Br	" Ralph, " P
" Ramona, 193 N Clay, s	Teeter Howard M , field asst Equitable
Tatreau W E, 391 S Jeff, painter	Life Assurance Society,
" Mrs Clara, " "	ph 618, res 156 Church
Taylor Chevrolet Co , 57-59 S Monroe,	" Mrs Marian, " u
Chevrolet and Oldsmobile	" Robt M, " u
cars, ph 27, H L Taylor mgr	Telephone Co, see Mich Associated
Taylor Harry L , Warner Buick Co,	Teller Cora, 110 Waterman
res 310 E Chicago	Temple Thomas, 169 S Hudson, M
" Mrs Maude, " "	" Mrs Hazel, " "
" Percy B, 137 N Hudson, clk	" Bobby, " s
" Mrs Helen, " "	" Linda Sue, " u
Herbert G, 130 W Garfield, TS	" James C, " u
" Mrs Edith, " "	" Evelyn, 98 Harrison
" Daisy, " Hi	Terminal Restaurant, 330 S Clay
" Jack, " army	Terpening Edna, 230 S Jeff
" George, " army	" Christie, " "
" Wm Henry, " s	Terrill Roscoe V , City Engineer,
" B E, 28 N Jefferson, r	ph 229-R, res 114 S Clay
" LeRoy, 87 Charles, Br	" Mrs Pauline, " "
" Mrs Yvonne, " P	" Merlin, " s
" Mrs Nellie E, 116 E Pearl, w	" Paul, " s
" Mrs Maud, 133 S Monroe	" Donna Lou, " s
" Fred, 253 Division, Br	" Lowell John, " u
" Mrs Frances, " "	Thatcher Otto, 97 W Pearl, M
Herbert L, 66 N Monroe, army	" Mrs Vivian, " "
Taylor H E , propr The Maples, cor	" Bernice, " clk
State and Grand, ph 464-R,	" June, " s
res 210 W State	" June, 180 N Clay, s
" Mrs Minnie Wells, " "	Thayer Mrs Margaret, 150 W State, w
" Melvin, 60 Elm, P	" Albert E, 170 W State, carp
" Mrs Ethel, " "	" Mrs Gertrude, " "
" Wayne, " s	" Marshall, 27 W Aiden, bus
" Patricia, " s	" Mrs Janet, " [driver
" Vernon D, " u	" Valli Lou, " u
" Wendell, 49 W Wash, F	Thomas Dr James A , physician and
" Mrs Ella, " "	surgeon, eye, ear, nose and
" Charlotte A, " u	throat specialist, over S M
" Evelyn, " u	Bank, ph 168, res 390 E Chi
" Eldred, 126 N Jefferson, P	" Mrs Alice S, " "
" Mrs Mable, " "	" James, " s
Teachout John, 98 W Garfield, r	" Nathan A, 94 Marshall, Sh
" Mrs, " "	" Mrs Lillie, " "
" Elmer M, 126 Perkins, P	" E W, 122 N Polk, printer
" Robt, 172 N Sprague, Gr	" Mrs Olive, " "
" Mrs Belva, " "	" Jean, " s
" Wm Chas, " s	" Chas, " s
" Robt Jr, " u	" Margaret, " s
" Theron L, " u	" James, " s
" Beverly Jean, " u	" Tommy, " u
" Barbara Joan, " u	

Thomas Clyde, 220 E Wash, CO	Tilden Chester, 141 Cutter, tr dr
" Mrs Candace, "	" Mrs Anna, "
" Mary Ellen, " s	Tillotson Albert, 420 Grand, r
" Carolyn, " s	Tillotson Mrs Ethel, " City Clerk
" Sylvia Jane, " s	" John C, " accountant
" Sarah Jane, 120 E Wash, P	Tinervia Sam, 235 Marshall, lab
Thompson Julian F, Hoover sales and service, ph 490-J, res 147 Church	" Mrs Marion, "
" Mrs Bessie A, "	" Joe, " army
" Frank L, 2 Chi Ave, painter	" Rose, " Hi
" Mrs Mary, "	" Frances, " clk
" Louis R, 166 N Clay, F	Tingle Ralph, 64 S Fremont, fac
" Mrs Lena, "	" Mrs Helen, " Pl
" Darold Lee, " s	" Stella Mae, " s
" Rolland T, " s	" Jerry, " u
" Carlton, 62 Daugherty, mech	Tinkham Earl, 310 Grand, hatchery
" Mrs Crystal, " P	" Mrs Lora, "
" Clyde, " s	Titus Mrs Clarabel, 120 Marshall, w
" Richard, " s	" Lucius C, " molder
" Beverly J, " s	Todd Fred, 36 Henry, plumber
" Carlton L, " s	" Mrs Grace, "
" Robt C, " u	Tompkins J Roy, plumbing and heating, ph 37F31, res Girard
" Arnold L, " u	" Geo A, 82 W Montg, r
" Roger L, 59 S Jeff, Pl	" Mrs Sadie, "
" Geo Edward, 64 Rose, F	" Herbert J, 96 Bennett, lab
" Mrs Opal L, " Hi	" Mrs Delnora, "
" Georgianna, " u	" J Carl, " Ce
" Gwendolyn, " u	" Carl, " lab
" Fred A, 335 Grand, gardener	" Lloyd B, 289 S Jeff, T S
" Mrs Amber, " ins	" Mrs Nina, " teacher
" Chas A, 327 Grand, M	" Lloyd B Jr, " s
" Mrs Margaret, " s	" Ronald E, " s
" Jacqueline, " s	" Thomas, " s
" Jo Ann, " s	Tompkins Jay L, propr J L T Furniture Exchange, new & used furniture, 528 E Chi, res same
" Clyde, 139 Elm, tinner	" Mrs Lena, " s
" Mrs Mary, " L	" Dolores M, " s
" Harold, " s	" Janice E, " s
" Russell, 74 N Fremont, CO	" Terry O, " u
" Mrs Worth, " u	" Theda H, 58 E Pearl, clk
" Priscilla, " u	Tonik Dr Charles, T S, hospital phys
" Mrs Alma, 170 Waterman, w	" Mrs Sadie, "
Thomsen Elmer, 68 Elm, c s	Tonne Mrs Marian, 160 N Hudson
" Mrs Elizabeth, ? nurse	Townsend Mrs Isabel Lewis, 113 E Chi, antiques, w
Thomson Elizabeth, 19 W Pierce, Hospital	Tracy Mrs Minnie B, 212 E Pearl, w
Thornquist Daniel, T S, janitor	" Helen N, 35 N Clay
" Mrs Mary, " atd	Travelbee Earl, 81 Crippen, lab
Tibbits Theatre, 14-16 So Hancock, ph 305, Schulte Amusement Co, Detroit	" Mr, 68 W Pearl
Tift Mrs Myra E, 112 S Hudson, w	Traver Orill, 134 Cutter, Da
Tighe Norman, 225 E Chi, salesman	Treat S I & Son, hides, pelts, raw furs, junk, ph 146, 20-24 S Hudson, S L Treat
" Mrs Florence, " bk	Treat Frank W, 146 S Monroe, hide
" Vernice, " s	" Mrs Dora, " [buyer
" Jack, " s	

Treat Auto Parts Co. , auto wreckers, new and used parts, tires and accessories, glass work, com- plete motor rebuilding, 26-28 S Hudson, 35 E Pearl, ph 306, F Leslie Treat mgr	Troth W C, 129 E Pearl, r
Treat F Leslie, 17 N Jeff, salesman	Troutman Kenneth, 40 Williams, clk
" Mrs Marjorie M," s	" Mrs Audrey, " s
" Martha Ann, " s	" Kenneth Maurice, " s
" Webster, 23 E Pearl, sales-	" Sandra Ann, " s
" Mrs Suzanne, " [man	" Gerald, " u
" Margot, " u	Truesdell Francois, 118 N Clay, officeclk
" Samuel L, 314 W Chi, bk	Tucker Floyd, 471 Marshall, O
" Mrs Marita, " s	" Mrs Marie, " lab
" David L, " s	" Floyd Jr, " s
Treichel Emma L, 147 Grand, bk Sh	" Paul E, " s
Tressler Mrs Marjorie, 75 Smith	" Chas, " s
" Robt L, " s	" Mary M, " s
" Mary K, " s	" Betty Jean, " s
Tribby J Carlton, 99 Church, Co gar-	" Robt J, " s
" Mrs Arlene, " Hi [age	" Patricia M, " s
" Mrs Ada, 60 Jackson, w	" Baby, " u
" Bernice, " s	" Raymond, 42 Smith, bk
Tribolet Store , 15 W Chicago, house-	" Mrs Valda, " s
hold goods and novelties, G L Hensley propr	" Richard, " s
Tribolet Mrs Belle, 73 Grand, bk, w	" Margaret Marie, " s
" Mary Ellen, " s	" Raymond E, " s
	" Patsy Ann, " u
	" Freda, " u
	" Russell, " u
	" Ruth, " u
	Rodney Albright, Phone 176, Electrician



TREAT AUTO PARTS CO.

Parts For All Cars

Complete Motor Rebuilding
Tires and Accessories

PHONE 306

26-28 South Hudson Street, Coldwater, Mich.

- Tuckey Frank B, 224 S Jeff, carp
 " Mrs Eva, "
 " Arthur R, 32 Division, janitor
 " Phebe, 17 N Fremont
 Tuers Wm C, 45 Sherman, r
 Tupper Solon E, ag'l implements, 109
 W Chi, res 123 N Jeff
 " Mrs Mary E, "
 Tuttle John A, 16 Perkins, s
 " Hubert L, " s
 " Donald U, " s
 Turner Geo C, 71 E Pearl, bk G
 " Mrs Nina S, "
 " Jack J, 170 S Clay, live bait
 " Mrs Eva, "
 " Arnold C, " lab
 Twichell Olen, 272 Marshall, stone-
 " Mrs Verlia, " [cutter
 " Shirley, " s
Two By Four Restaurant, 7 South
 Hanchett, W F Nash
 Twombly Mrs Elsie, 241 Perkins, w
 Tyler Grace, 351 Grand, teacher
 " Mrs Georgia, 30 Morse, w
- U**
- United Milk Products Co, 50 Bennett
 United Oil Service, 285 Division,
 W J Sweet mgr
 Unroe Carl, 67 Hooker, salesman
 " Carleton J, " s
 " Leonard, 199 Perkins, F
 " Mrs Marjorie, " Hi
 " Jean C, " s
 Upham Oscar, 163 E Wash, r
Up-to-Date Coal Co, coal, coke,
 wood and tile, 25 W Pearl,
 ph 166, Fiske & Filkins
 Upton Frank C, 324 Grand, au
 " Mrs Doris, "
 " Virginia, " s
 " Linda, " u
- V**
- Vail Mrs Josephine, 59 N Hudson, w
 Vaillancourt Bettie, 261 Cutter, s
 " Velma, " dom
VanAken Warner B, florist, 65 East
 Chicago, ph 36, greenhouses
 on Jay St near railway, ph 358
 res 65 E Chicago
 " Mrs Gladys, "
 " Walter Bryant, " c s
 " Elmer Frederick, " c s
 VanAken Jay H, 83 Peckham, inves-
 " Mrs Martha, " [tigator
 " Mrs Jane, 71 E Pearl, teacher
 " John T, " c s
 " Mark J, " c s
 " Mrs Lottie J, 85 W Wash
 " Leonard F, " D
 VanAntwerp Mrs Nettie M, 284 Hull, w
 " Mrs Ada, 137 Peckham, w
 VanBlarcum Wm H, 270 W Pearl,
 " Mrs Elsie, " [mason
 " Jean C, " s
 " Janice, " s
 " Geo, 25 Orchard, P
 " Mrs Genevieve, "
 " Joan, " s
 " Jean, " s
 " Lynwood, " s
 Vance Leland, 225 Marshall
 " Mrs, "
 Vandenburg Roy A, 81 N Fremont,
 emp Reporter
 " Mrs Kittie B, " printer
 VanDePolder Geo, 85 Hull, F
 " Mrs Helen, "
 " Richard, " u
 Vanderhill Mrs Albena, 89 S Monroe, Hi
 VanderLaan Esther, 81 N Fremont, Pl
VanDusen Harry L, executive vice pres
 Branch Co Savings Bank,
 res 15 Cornwell Court
 " Mrs Gladys, "
 " Thos David, " s
 " Richard E, " u
VanDyke John J, dairyman, ph 608-J,
 Fairview Dairy, 426 Morse
 " Mrs Irene, "
 " Dorothy A, " milkmaid
 " Beatrice I, " Hi
 " John J Jr, " s
 " Robt, " s
 " Glenn L, " u
 " Bert, 525 Grand, farmer
 " Peter, 220 N Mich Ave, farmer
 " Mrs Jennie, "
 " Jack, " farmer
 " Betty Jane, "
 " Alice L, " s
 " Helen I, " s
 " Ruth Elizabeth, " s
 " Mary Ann, " s
 Vanes Dennis R, 28 S Clay
 " Mrs Estella, "
 Van Etta Marvin, 162 N Sprague, au
 " Mrs Rolene, 342 W Pearl

VanEvery Mrs Oda, 14 Taylor, rooms, w	Vice Robt J, 29 Abbott, au
" Wayne, " Q	" Mrs Myrtle F, "
VanDerstine Mabel, 56 E Wash, stenog	" Robt J Jr, " elk
" Paul, 70 S Sprague, emp	" Virginia Lee, " u
" Mrs Nonah, " [H Lopez	Vielhaber Otto, 355 Morse, Br
VanKampen Harvey, 163 Perkins, army	Vincent Mrs Ella J, 66 W Wash, w
" Marian, " Hi	" Geo, 381 N Hudson, lab
VanMeter Wm H, 40 S Hanchett, lab	Vineski Anne, 89 S Monroe, Hi
VanNuys Arthur, 209 N Clay, carp	Vinton Carl, 182 E Chi, contractor
" Mrs Clara Ethel, "	" Mrs Alice, "
VanOrsdal Mrs Myrtle, 12 Peckham, w	" Jack, " lab
" Mary, "	" Carl Jr, " army
VanSchoick Roy, 327 W Chi, salesman	" Cynthia, " s
" Mrs Arlie, "	" Mary E, " s
" Williams, "	Vogel Harry, 53 S Hudson, C
" Jack C, " navy	" Mrs Luella, "
VanTassel Frances, 111 Div, health counselor	" Howard, 480 Grand, lab
VanWormer Mrs Blanche, 21 E Park Ave, w	" Mrs Lola, "
Vaughan Jas F, 53 E Chi, morten	" Chas, " s
" Mrs Marjory, "	" Virginia, " s
Veazie Mrs Amelia E, 19 Grand, w	" Lucy, " s
Vermillion Fur Shop , fur remodeling, 98 Harrison, ph 402	" Beulah, " s
Vermillion A J, (Jack), " Br	Vogt's Greenhouses , 69 Marshall, ph 73-J, Ernest Vogt propr
" Mrs Ruth, " furrier	Vogt Ernest C , 73 Marshall, florist
" Loris Mary, " s	" Mrs Mildred C, "
" Jack Anthony, " s	" Mrs Jennie S, 24 Grand, w
" James Russel, " s	" Paul, " florist

"Say it with Flowers"

When you think
of Flowers
think of

Vogt's
FLOWERS

Coldwater's
Flower Phone
73-J



We are enabled to deliver Flowers anywhere in the United States, Canada, or 'most any civilized city in the world in the time it takes a telegram or cablegram to reach that city. Satisfaction is guaranteed through our membership in the Florists' Telegraph Delivery Association.



Volk Karl W. , agt Prudential Life Ins Co, ph 191, res 188 N Hudson	Wagar Leo , 86 Charles,	lab
" Mrs Florence, "	" Mrs Ione, "	Hi
" Karl W Jr, " state police	" Kenneth, "	s
Voorhees Mrs Carrie B, 74 Hooker, w	" Russell, "	s
Vore Russell, 200 Hull, C	" Betty, "	s
" Mrs Arreta A, "	Wagner Robert, 101 S Clay, ph emp	
" Treeva A, " stenog	Wagoner Maurice, Hyde Place, Br	
" John Earl, " s	" Mrs Bette, "	P
Vorce Victor, 67 Smith, au	" Jerry Lee, "	u
" Mrs Jessie, "	" Mrs E L, 76 Hull, w	
" Loretta, " s	Wahl Mrs Bertha, 24 Conover, w	
" Junior, " u	Wakeman Mrs Bernice, beautician, w res 20 S Sprague	
Vorse Mrs Maud, 85 Hatch, waitress	Waldron Russell , gen'l mgr Homer Corp, res Coldwater Lake	
Vosburgh Mrs Sarah C, 142 Wat, w	" Kenneth, 30 Sherman, F	
Vroman Bert, 758 W Chi, army	" Mrs Jessie, 16 Sherman, w	
	Waldron LaVere , Fix-it Shop, ph 864-R, shop and res 223 S Jeff	
	" Mrs Anna, "	s
	" LaVetta, "	u
	" DeEtta, "	u
	" Barbara L, "	u
	Walker A B & Son , proprs Coldwater Steam Laundry, 13 S Monroe, A B and J H Walker, ph 77	
	Walker Arthur B, 75 E Chi, laundry	
	" Mrs Nora B, "	

W

Wade Dr Robert L. , physician and surgeon, 116 E Chicago, ph 500, res ph 271, res 144 E Chi
" Mrs Mabel, "
Waffle Edward T, 314 Marshall, farmer
" Mrs Sarah R, "
" Wm, 202 Grand, salesman
Wagar Fred C, 41 Preston, tr
" Ross J, " lab

Phone 77
for the
Best Laundry

The Soft Water Laundry

Walker John H. 33 Daugherty, laundry	Walter Rolland, 34 Smith, lab
" Mrs Gretchen, "	" Mrs Minnie, "
" Clara, " s	" Frank E, 221 E Garfield, r
" John Arthur, " s	" Mrs Barbara P, " nurse
" Oral, 106 E Chi, Q	" Francis Edward, " s
" Mrs Marjorie, " ph op	" Barbara Mitzi, " s
Merritt, 27 N Fremont, M	" A E, 142 Cutter, r
" Arlene, "	Walters Martin, 109 Wat, painter
" Bertha, T S, atdt	" Mrs Beulah, " Hi
" Don, 123 Jackson, tr dr	" Ellsworth, " tr dr
" Mrs Marjorie, " Sh	" Clinton, " painter
" Warren, " r	" Helen, " dom
" Wilbur E, 77 Hatch, farmer	" Morita, " s
" Mrs Edith A, " s	" Marion, " s
" Alma E, " s	" Willard, 34 N Hudson, Q
" Mrs Mae, 87 Jackson, w	Walton Francis, 55 S Sprague, Hosptl
" Francis, " s	Waltz Sanford, 105 Perkins, Hi
" Nora, " s	" Mrs Wilma, " u
" Ralph L, 165 W Pearl	" John Robt, " u
" Mrs Bertha, " roomers	" Sanford Jr, " u
" Albert, 17 Green, Co road emp	Wamsyer Ed, 102 Waterman, Br
" Mrs Mary, " u	" Mrs Marion, " s
" Gerald, " u	" Mary Eileen, " s
" Bertram, " u	Ward Edward H, 26 Rose, lab
" Mary Lou, " u	" Mrs Zoe I, "
Wallace Merton H. gen'l mgr Cold-water Co-Operative Co, res 99 Jackson	" Mrs Edythe, 304 E Wash, caterer
" Mrs Freda A, " atdt	" L M, T S, atdt
" Gordon E, " s	" Mrs Helen, " atdt
" Eugene F, " s	Warden B A, 70 Church, painter
" Nick, 40 E Park Ave, F	" Mrs, " T S
Wallace R J. 65 N Clay, Coffee Shop	" Jessie, " "
" Mrs Alice, " "	Warford Walter S, 418 S Jefferson, r
Wallace Wm S. second-hand goods & antiques, 117 W Chicago, res 87 Marshall	" Mrs Frances, " "
" Mrs Lena, " roomers	Waring Wm A, 76 Walnut, s
Waller Ulla, 79 Tibbits, Da	Warkozeski Anthony, 130 W Pearl, clk
" Mrs Mildred, " "	" Mrs Gigina, " "
" Mrs Mae A, 87 E Alden	" Patricia Ann, " u
" Sheridan J, " F	" Jas, " u
" Harold J, 309 N Hudson, Sh	" Maxine, 333 Marshall, clk
" Mrs Evelyn, " bk	" Lawrence, " s
Walsh Lewis, 271 S Jeff, army	" Mrs Rose, 14 Jay, Hi
" Mrs Ella, 338 E Chi, w	" Harold, " s
	" Duane, " s
	" Alice, 101 N Hanchett

THE COFFEE SHOP

R. J. WALLACE Prop'r

76 WEST CHICAGO ST. :: TELEPHONE NO. 165-J

 EAT HERE AND BE HAPPY 

Warner Buick Co. , proprs Buick Garage, Buick and Pontiac cars, Genl Motor trucks, 15-27 So Hanchett, phones 64 and 9175, B R Warner, H L Taylor	Watson Donnie, 17 Harrison, U
Warner Bert R., Buick Garage, res 110 W Pearl	" Mrs Caroline E., " s
" Mrs Belle, " "	" Donald J., " s
" Mrs Effie, 116 E Pearl, w	" Gerald Leroy, " s
" Elihu, " s	" Virginia May, " s
" Mrs Oceanann, 112 Jackson, w	" Dorothy J., " s
Warner Walter L. , the Texas Co., Clark and Bennett, ph 172, res ph 207-W, res 334 Marshall	" Howard Allen, " s
" Mrs Hazel, " "	" Carolyn Effie, " u
" Helen, " "	" Joyce Ann, " u
Warner Wilbur , Texaco Super Service Station, 138 W Chi, ph 282-M, res 334 Marshall	" Esther, 185 Henry, Hospital
Warner Kenneth , service station, Texaco products, 324 Marshall ph 713-J, res 20 E Montg	Way Wayne W., 35 Hull, salesman
" Mrs Alice, " "	" Mrs Dorothy, " s
" Mrs Mabel, 121 S Jeff, w	" Mary Elizabeth, " s
" J Murl, " Q	Weage & Andrews , attorneys, S M Building, S E Weage, M S Andrews Jr, ph 240
" Thelma A., " waitress	Weage Stanley E. , attorney at law, S M Building, res ph 278, res 244 S Sprague
" Mrs Helen B, 122 N Hudson, teacher	" Mrs Edna M., " "
" Natalie, " c s	" Bryant M., " c s
" Orlando, 161 N Jeff, r	" Thomas E., " c s
" Mrs Eva, " "	" Chester, 221 Division, lab
" Hugh, 214 W Chi, clk	" Mrs Marjory, " Hi
Warnock Ray, 56 N Clay, road wk	" William, " s
" Mrs Louise, " office clk	" Duane, " u
Washburn Mary, T S, cook	" Suzanne E., " u
Washington School, 71 Morse	" Cleo S., 113 Pierson, D
Water and Electric Plant, 25 Bennett	" Mrs Evelyn, " D
Water Works Park, 45 Bennett	" Guy E., 112 Waterman, lab
Watkins Chas, 39 Pelton, Q	" Mrs Margaret M., " "
" Mrs, " "	" Elzanna M., " private see
" Grace Ann, " s	" Thurston P., " army
" Alice, 48 Grand, bten	" Keith D., " s
" Edwin, 316 E Wash, lab	" Mrs Ellen, 114 S Jeff, bk, w
" Mrs Lillian, " "	" H Emery, " army
Watson Mrs Mabel, 132 Marshall, w	" J David, " C
" Joseph R., " bk	Weage Rex Bryant , Economy Oil Service, ph 31F5, res Rt 1
" Mrs Lucinda, 154 E Pearl	" Mrs Myrtle, 79 W Pearl, w
" Clyde, 462 Marshall, lab	" Spencer W., 71 S Hudson
" Mrs Margaret, " "	" Mrs Jessie, " "
" R Howard, 487 W Chi, farmer	Weatherall Neil, 17 Peckham, s
" Mrs Blanche, " "	Weatherwax Fred, 39 E Park Ave, lab
" Laura, 75 N Hanchett	Weaver Mrs Alice, 106 N Hudson
" Cletus R., 34 Clarke Ave, U	" Bernard, " s
" Mrs Betty J., " "	Weaver Vern H. , Coldwater Provision Co, res 132 Waterman
" Phyllis G., " s	" Mrs Dorothy, " "
" Baby, " u	" Guinevere, " s
	" Verne H Jr, " s
	" LaDonna Mae, " u
	" Robt L, " u

Weaver Morley , propr City Restaurant, ph 173, res ph 560-W, 83 N Polk	Wentworth Chas D, 256 N Hudson,
" Mrs Mary, "	" Mrs Alice, " [woodworker
" Mrs Elizabeth, 68NHanchett, w	" Clyde A, 262 N Hudson, carp
" Ottie A, 72 E Pearl	" Mrs Maxine, "
Weaver Arthur , propr Denny's Grill, ph 608, res 55½ W Chicago	" Phyllis A, " u
" Mrs LaVaun M, "	Wenzel Grace, 153 E Pearl, nurse
" Chas, " s	Wert Paul, 167 Jackson, R
" Loren, 146½ E Wash, lab	" Mrs Blanche, "
Webber Ila, 77 Wright	" David, " u
Weber Edna K , 172 W Chi, ph 753-J, mgr Ritz	" Keith, " u
Weeks Frederick, 102 N Hanchett, h s	" Vern, 16 Elm, Br
" Mrs Beatrice, " [prin	" Mrs Esther, " Br
" Frederick Jr, " s	" Vern Jr, " s
" Dorita Marguerite, " u	" Elizabeth, " s
Weiderman Paul , Gulf service station, 97 Marshall, ph 79, res 132 N Clay	" Mary, " s
" Mrs Mary, "	Wertman Chas M, 15 Peckham, r
" Dorothy, " s	" Mrs Rosa, "
" Bobbie Lee, " s	Werwa Mrs M, 40 Morse, Hi, w
Weidner Harold R. M D , physician and surgeon, Coldwater Natl Bank Bldg, ph 447, res 16 S Fremont	" Mitchell, " elk
" Mrs Lucille, " "	Wesleyan Church, 40 N Hudson
" Ann Christine, " s	Wessell Ward, 87 Coombs, F
" Hal R, " s	" Mrs Marie, "
Weiler Max P, 590 W Chi, autos	West Jack , decorator, ph 408, res 242 Grand
" Mrs Alice M, " Co Librarian	" Mrs Ruth M, "
" Paula M, " u	" Cora, 57 Cutter, nurse
Weisenborn Mrs Lillie, 93 E Park Ave, w	Westbrook Kenneth, 97 E Pearl, M
Welch John Clyde, 36 E Montg, s	" Mrs Juanita L, "
" Forrest, 137 Taylor, C	" Mary-Lou, " s
" Mrs Ruby, " "	" Kenneth L, " s
" Keith LaDeen, " s	Westendarp Mrs Leila H, society editor Daily Reporter, res 78NHudson
" Norsita M, " u	Western Union Telegraph Co , 15 S Monroe, ph No 5, J B Seiler mgr
" Jay, 171 S Monroe, tr dr	Whaley Warren, 87 Hatch, lab
" Mrs Maude, " "	" Mrs Margaret, "
" Mildred, " s	" Betty, "
Weldy Lou, 105 W Chi, cabinetmkr	Wheeler Glenn, 28 N Jefferson, clerk
Wellington Maude, 90 S Monroe, teacher	" Mrs May, "
Wells Mrs Edna, 164 Grand, w	" Edwin C, 20 Lincoln, r
" Herbert, 149 Harrison, Ce	" Mrs Lou Chauncey, "
" Mrs Lenna, " "	" Edwin Clifford, " O
" Eddie, 758 W Chi, lab	" Chas, 79 N Clay, e s
" Mrs Marie, " waitress	" J M, 19 W Pierce, carp
" Eddie Jr, " u	" Mrs Mabel A, "
Wendorf Elmer, 34 Cutter, mechanic	" Ora B, 316 Grand, accountant
" Mrs Esther, " "	" Mrs Lulu E, "
" Mrs Louise D, 250 S Jeff, w	Whipple Ralph K, 126 Harrison, p o clk
	" Mrs Maude B, "
	Whitecomb Haskell, 81 Charles, mason
	" Mrs Lulu, "
	" Nina, " s
	" Thomas, " s
	" Aura Lee, " s
	" Robert, " s

White Albert E, 165 N Fremont	Whitten Mrs Lena, 75 N Hanchett, w
" Mrs Doris, "	" Mary, " agt
" Earl T, 153 E Chicago, mfr	" Philip R, 73 Grand, salesman
" Mrs Edith M, "	" Mrs Mildred, "
" Robert, 230 Jay, farmer	" Wallace, " s
" Mrs Elizabeth, "	" Philip Geo, " s
" Marjorie, " s	Wicherink Ted, 27 W Alden, clerk
" Robert G, " s	" Mrs Irene, " s
" James D, " u	Wickes Jay D, 384 S Jefferson
" Joyce Elizabeth, " u	" Mrs Mary E, " clerk
" Mrs Edna, 126 N Jeff, Hi	Wigent Paul, 15 Park St, R
" Homer, 99 Perkins, salesman	" Mrs Maxine, " "
" Mrs Mary, " "	" Robert, " s
" Edward, " s	" Jack, " s
Whitehead Carrie J, 44 Morse	Wilbur Wesley E, furniture, rugs, etc,
Whitman Harry, 26 Cutter, collector	4-6 S Monroe, ph 294-J,
" Harry Jr, " Br	res ph 477-W, res 144 S Clay
" Mrs Josephine, " "	" Mrs Verald R, " "
Whitney Frank, 27 E Pearl, r	" Elmer W, 96 N Jeff
" Max, 128 Waterman, clk	" Mrs Jennie L, " "
" Mrs Mildred, " "	" Lysle S, 86 Daugherty, oil agt
" Byron, " u	" Mrs Vera B, " "
Whitt Anna, 132 Harrison, waitress	" Hazel Marie, " stenog
" Fannie, " Hi	" Hobart C, 205 Hull, clk
Whittaker Norman, 35 N Jeff, tr dr	" Mrs Norma Jean, " "
" Mrs Margaret J, " "	Wilcox John, 87 Jackson, lab
" mgr Credit Bureau	" Mrs, " "
" Ray, 91 Pierson, tr dr	" Arthur, " u
" Mrs Sophia, " Sh	
" Orpha, 141 Wright	



FURNITURE

Always Dependable
Quality

AT LET-LIVE PRICES

FULL LINE OF THE FAMOUS

SIMMONS PRODUCTS

HIGHTSTOWN RUGS

WILBUR'S FURNITURE STORE

4-6 South Monroe St.

Telephone No. 294-J

The Largest Furniture Store in Branch County

Wileox Mrs Ida, 31 Munson, w	Williams Roy H, 68 Hooker, lab
" Mrs Hattie A, 72 E Chi, w	" Mrs Mabel L, "
" Wm O, 273 Hull, tr dr	" Armantha J, "
" Mrs Marie, "	" Lois L, "
" Claud, 68 Elm, painter	" Marilyn R, "
" Mrs Olive, "	" Bethany M, "
" Naomi, "	" Richard, "
" Wallace, 95 Morse, lab	Williamson John H, machine shop
" Mrs Bessie, " nurse	and garage, 8-12 S Hudson,
" Russell, 19 S Clay, F	ph 741, res same
" Rex, 62 E Chi, tr dr	" Howard, 68 W Pearl, au
" Mrs Eva, " Sh	" Carl, 283 S Jeff, C
" Wayne, " c s	" Mrs Leola, "
" Shirley, " s	" Marion Louise, "
" Beverly, " s	Willis Carl, 31 N Jefferson, cook
Wiler Mrs Myrta, 36 W Pierce, w	Wilmarth Harold, Sunoco products,
Wilgush A R, Coldwater Livestock Co,	420 E Chicago,
ph 71, res 192 S Jeff	res 236 E Washington
" Mrs Anna, "	" Mrs Ruby, "
Wilkins Mrs Bertha, 22 N Polk, w	" Mrs Rose, 15 N Hudson, w
Wilkinson Adelbert, 78 Charles, r	Wilson Mrs Gertrude, 102 S Jeff, w
" Edna, 51 N Jeff, Hospital	" Jas, 100 Walnut, F
Willard Roy, 152 Division, lab	" Mrs Alice, " office clerk
" Mrs Mattie, "	" Hiram, 65 Pierson, F
Williams C H, 22 W Wash, painter	" Mrs Hazel, "
" Mrs Daisy, "	" Bradley, " u
" Alvin S, 40 Sheridan, G	Wimer Mrs Daisy B, 109 Grand, w
" Mrs Beulah, "	Wing Sigmund L, pres Pratt Corpo-
" Alvin Jerry, " s	ration, residence 27 S Jeff
" Donna Jean, " s	" Mrs Benita A, "
" Janice Lee, " s	" Frank, 33 Morse, Pl
" Marie, 39 Harrison, hten	Wingard's Bowling Alleys,
" P C, 153 S Hudson, elk	20 S Hanchett
" Mrs Abbie, 55 W Wash, w	Wingard E T, 99 Henry, bowling
" Fred, " plumber	" Mrs Carma, "
" Geraldine, " s	" Alice L, " office clk
" Sylvester C, 32 Perkins, florist	" Harry E, "
" Mrs Elizabeth M, "	Winkleblack Mrs Lydia, 28 Tibbits, w
" Martha, " stenog	Wirley Mrs Jennie, 311 W Pearl, w
" Mrs Jennie, 19 S Clay	Wirt Jas, 114 Waterman, Sh
" Mrs Beth M, optometrist at	" Mrs Margaret, "
Mountz Optical Shop,	" Dorothy, " s
res 65 Church	" Maribelle, " s
" Marion E, " c s	" Chas, " u
" Mrs Margaret, 4 E Garfield, w	" Chas H, 19 Park Pl, r
" Clark Byron, " farmer	" Mrs Ida H, "
" Mrs Eunice, " u	" Winifred A, " nurse
" Donald Clark, " u	Wise Clare E, 53 N Monroe, invest-
" Patricia, " u	" Mrs Ada M, " [ments
" Geo, 165 W Pearl, Q	" Lester F, " asst cashier
" Edd, 230 E Wash, M	" Elizabeth J, " c s
" Mrs Metha, " u	" Margaret Ann, " c s
" Edward, " u	" Clare E Jr, " s
" Mrs Virginia M, " u	" W M, 113 E Washington
" Janice Lee, " u	" Mrs Minerva, "
" Cecil, M	

Wise Jas, 293 W Chi, Montg Ward	Wood Mrs Louzene S, propr LaZene
" Mrs Claire, "	Beauty Salon, ph 80-J,
" Betty Lou, " s	20 1/2 Division, res same
" May, " s	" Chas, 100 E Alden, Da
" Fay, " s	" Mrs Neva, " lab
Wiser David C, 218 Hull, policeman	" Elmer, 30 Whitten, lab
" Mrs Lenna E, "	" Leo, 45 S Sprague, tinner
" Rex H, 92 Daugherty, clk	" Mrs Elsa L, " M
" Mrs Mary, " u	" Sherman L, " ph op
" Jerry David, " c s	" Mavis, " r
Withington Homer E, 49 Perkins, paintr	" Wayne, " r
" Mrs Sarah J, "	" Luman O, 229 E Pearl, r
" Paul, 24 Conover, F	" Mrs Bernice, "
" Mrs Grace, "	" Mrs Ona B, 58 E Pearl
Witt Mrs Mary, 160 Henry, w	" Roy H, " clk
" Leona M, " s	" Mrs Virginia, " u
Wixon Heath, 199 Grand, lab	" Lloyd R, " clk
" Mrs Irene, "	" L D, 17 Peckham, clk
Wolf Bennie, 37 Henry, F	" Mrs Minta, " s
" Mrs Daisy, "	" Dorothy Jean, " s
" Mrs Hazel, 29 W Pierce, w	" Maxine Ann, " s
" Winnifred E, " office clk	" Theo L, 87 Pierson, r
" Jane M, " office clk	" Mrs Lillian, " cook
" John E, 6 Walnut, Da	" Mrs Louise, T S, M
" David, " Da	" Leonard, 110 Marshall, M
" Howard, " Da	" Karl E, 72 Wat, painter
" Mary Elizabeth, " violin teh	" Mrs Leona M, " Hi
" Mrs Ethel M, 359 S Jefferson	" Margaret E, " u
Wolf Howard, R F D L, Hospital	" Mrs Maude, " w
Wolcave Hugh W, 99 E Alden, Sh	" John P, 79 S Jeff, meat cutter
" Mrs Louise, " s	" Mrs Lula B, " s
" James Hugh, " s	" Robt, 49 E Park Ave, U
Wolford J D, 66 Wat, tr dr	Woods George, 31 Harrison, U
" Mrs Martha, " s	" Mrs Margaret J, " s
" Patricia, " s	" Dorothy, " s
" Billy, " s	" Glema May, " s
" Larry, " s	" Shirley Ann, " s
Wolverine Inn, 40 S Hancock, ph 9168	" Wesley, 279 Marshall, F
Mr & Mrs Ed Prestidge proprs	" Mrs Leona, " s
Wolverine Portland Cement Co,	" Paul, " s
office 30 W Chi, plants Cold-	" Ralph, " s
water and Quincy, C C Jones	" Earl, " s
pres & genl mgr, W F Murray	" Leona M, " s
vice pres & works mgr, J L	" Alfred, " u
Nelson vice pres and sales	Woodhams Alfred, 97 Pierson
mgr; W L Brown sec, Flora	" Mrs Minnie L, "
E Root treas	Woodford Frank, 144 Wright, lab
Wolverine Archery Tackle, office and	" Mrs Alta, " s
factory 340 W Chi, F A Kibbe	" Frank, " s
Wolverine Finance Co, 11 S Hudson,	" Jas, " s
ph 265, Geo R Pierce	" Max, " s
Wood Garford U, auto frames, wheels	Woodman Hall, 17 W Chicago
and axles straightened,	
genl repairing, ph 268-J,	
22 S Clay, res same	
" Mrs Jean F, "	Rodney Albright, Phone 176, Electrician

Woodward & Sons , women's ready-to-wear garments, millinery, etc, 23 W Chicago, phone 251	Worst Mrs Marguerite, 281 Morse, w
	" Raymond Wesley, " army
	" Ralph K, " s
Woodward Marshall P , 166 W Pearl,	Worthington Howard L, 34 E Wash, P
" Mrs Frances, "merchant	" Mrs Bessie, " T S
" Horace, " naval s	" Emery, " army
" John Scott, " s	" Frederick, 257 E Wash, tr dr
" Lella G, "art teachr	" Mrs Imajenn, " P
Woodward Leslie H , 163 Marshall,	" Carol J, " s
" mgr Pollock	" Jo Lee, " s
" Mrs Rosamond, "	Wortman Lewis, T S, atdt
" Chas Leslie, " c s	" Margaret, " atdt
" Douglas P, " s	Worton Geo, 8 Walnut, baker
Wordelman Frederick Jr, 221 N Clay, Da	" Mrs Beulah, "
" Mrs Isubell, "	" Geo Jr, " s
" Walter Martin, " u	Wright Peter R, 336 E Wash, lab
Worden John, 28 Balfour Dr, M	" Mrs Hazel, "
" Mrs Dorothy, "	" DeForest, " navy
" Kenneth, 48 Balfour Dr, M	" Marjory D, "
" Mrs Virginia, "	" Mrs Lydia M, 35 N Hudson, w
" Ronald, 400 E Chicago, M	" Virginia, 45 Pierson, c s
" Mrs Madge, "	" Mrs Mildred L, 138 Walnut, w
" Phyllis, " s	" Marguerite, "
" Joyce E, " u	" Ferris G Jr, " s
" Ronald Jr, " u	" Herbert, 73 Grand, fac
" Geo W, 43 Henry, r	" Mrs Sue, " bic-clk

WOODWARD ^{INC} SONS

ESTABLISHED 1857

♦♦♦♦

"Fifth Avenue Styles"

Women's Apparel.

Coats, Dresses,

Millinery, Hosiery,

Neckwear, Gloves, Lingerie,

Handbags

At Low Cash Prices

Wright Thos W, 45 N Monroe, lawyer
 " Mrs Charlotte, "
 " Thos A, " s
 " Jean, " s
 " Wayne, 180 N Hudson, oil agt
 " Mrs Florence, "
 " Wayne Jr, " c s
 " Donald Eugene, " s

Y

Yaekey Mrs Nellie, 85 Hatch, w
 " Beatrice, " s
 " John, 81 Jackson, lab
 Yaple Mrs Fannie Russell, 36 E Alden
 " Geo, "
 Yearling Geo, 26 Preston, engineer
 " Mrs Agnes, "
 " Philip, " s
 " Bradley, " s
 " Shirley Ann, " s
 " Ward Allen, " u
 Yockey Chas E, 136 Henry, tr dr
 " Mrs Beryl A, " Hi
 Yost Henry, 43 W Alden, carp
 " Mrs Myrtle, "

Young John K, 153 Harrison, mgr State
 " Mrs Lelah, " [Liquor Store
 " Paul, 212 Henry, salesman
 " Mrs Juanita, "
 " Grace E, 199 W Pearl
 " Dollie, 208 W Pearl, dom
 " Mrs Gertrude, 19 Cutter, w
 " Mrs Didamie, 198 Henry, Hi
 " Cyril, 192 Henry, tr dr
 " Mrs Anna, "
 " Rosemary, " u
 " Sharon Elaine, " u
 " Fred D, 67 Charles, F
 " Mrs Edna, " Sh
 " Shirley May, " s
 " Mrs Blanche, 24 S Hanchett, w
 " Donald, " s
 " Mrs Catherine, 235 E Wash, w
 " Alta, " teacher
 " John, " lab
 " Mark E, " U
 " Chas C, 61 N Fremont, salesm
 " Mrs Helen, " waitress
 " Patricia, 265 Marshall, s

Youngs Chas Ray, boat livery. live
 bait, furnaces installed and re-
 paired, labor of any kind,
 758 W Chicago
 " Mrs Georgia, "

Youngs C Ray & Son, 27 W Alden,
 air conditioning and gen'l fur-
 nace work, ph 181
 " Clyde, 27 W Alden, furnace wk
 " Mrs Hazel, "
 " Kenneth P, 46 Charles, lab
 " Mrs Pearl, "
 " Carl J, " lab
 " Chas A, " s
 " Arnold K, " s
 " Rosa Pearl, " s

Youth Center, 76 Marshall

Yuhl Peter, City Garbage Service,
 Rt 1, ph 65F11

" Lewis, 140 S Hudson, lab
 " Mrs Gladys, "
 " Maurice, " army
 " Ernest, " s
 " Joyce, " s
 " Bernice, " s
 " Glema, " s
 " Everett, " u

Z

Zabonick Chas, 194 Jackson, Br
 " Mrs Mary, " Hi
 " Chas Wm, " s
 " James, " s
 " Mike, 34 Race, F
 " Mrs Mary, "
 " Richard Lee, " u
 " Robert M, " u
 Zantop Duane, 90 E Pierce, army
 " Mrs Myrla, "
 Zeller Mrs Mary, 18 Tibbits, w
 " Lewis, " P
 Zerba Jas J, 139 S Jefferson, carp
 " Mrs Emma, "
 " Orville, 299 W Pearl, R
 Zielger Mrs Matilda, 263 S Jeff, w
 Zimmerman Mrs Amanda, 350 S Jeff, w
 " Laura, 96 Jackson
 Zinn Carl A, 133 E Wash, clerk
 " Mrs E Marie, "
 " Corwin A, " s
 " Eugene W, " s

Zinser Mrs Mabel Grobell, rep Janna-
 lene Co of Indianapolis,
 res 116 E Chicago

Zirn Lewis K Jr, 90 Jackson, H
 " Mrs Lura, " antiques
 Zoeller Harry C, 57 Herbert, gardener
 " Mrs Mae J, " Hi

Zuber Rev Eddie W, pastor Wesleyan Methodist Church, ph 545-W, res 55 Church	Zull Edgar C, 56 W Alden,	e t
" Mrs Ethel G,	" Mrs Olive L, "	Hi
" Rachel L, " s	" Clifford W, "	s
" Mary Ethel " u	" Shirley Gene, "	s
" Wanetta, "	" H Ray, 195 N Hudson,	Ce
Zuercher Chris, 110 Marshall, salesman	" Mrs Maude, "	
	Zundel Mrs Susie, 248 Division,	w

C. Ray Youngs & Son

MAJESTIC

Furnaces, Stokers
and Oil Burners

Expert We also Repair & Clean Skilled
 Engineering All Other Makes Installation
 of Furnaces and Stokers

758 West Chicago St.

Phone No. 181

W. C. BAILEY
FOR
GOOD PRINTING

DIRECTORY BY STREETS

ABBOTT AVE

Begins at 314 Marshall

- 20 C D Simmons
21 N W Hord
22 Paul Cox
29 Robt J Vice
32 Glenn Avery
33 Ira Burnworth
37 Mrs T A Jacokes
42 Moses Deeds
N Hudson St
52-70 M T Shaw Inc
97 James Fuller
Morse St

ALDEN ST—EAST

Begins at 194 Marshall

- 15 T J Flynn
18 Mayo Roth
23 Mrs Dora Bush
24 Chas R Koons
29 Clizbe King
35 W E Hodgman
36 O N Heaton
N Hudson St
74 Barney Love
75 Claude Hinkley
76 Mrs Joseph Kornstein
80 Mrs Jennie Harpham
83 Wm Petch
84 Arthur Pixley
87 Mrs Mae A Waller
90 Mrs H McCormick
93 Mrs Bessie Lint
96 Fred Allen
99 Hugh Wolfeale
100 Chas Wood
Morse St

ALDEN ST—WEST

Begins at 203 Marshall

- 12 Harold Crafts
13 Kenneth Strong
Mrs Eva Stanley
14 R L Fitzgerald
21 Eugene Sterling
22 Elmer Raymond
26 Maggie Smith
27 Drignot Apartments
28 Russell Leets
33 Marion L Pillsbury
36 Mrs J D Hays
40 Mrs Emma Gordon
43 Henry Yost
44 E Pierson Merlau
49 C A Groh
50 Ralph McLaughlin
55 Dewain Pilly
56 Edgar C Zull

- 64 Mrs John W Hamilton
67 Frank Mabus
70 Loren Steffey
M H Hutchins
Grand St

AVERY DRIVE

Begins at 434 E Chicago

- 15 Wm Morgan
31 Walter Hudson

BALFOUR DRIVE

Begins at 279 E Chicago

- 24 Grace Fuzy
28 John Worden
34 H J Lee
39 M J Hungerford
44 C O'Leary
45 Kenneth Kline
48 Kenneth Worden
49 W L Hawes
59 Arthur Slack
68 T V Northrup
70 W R Crise
71 Jimmie Brown
74 Geo Gaw
87 S C Bovee
Hull St

BENNETT ST

Begins at 173 E Park Ave

-City Power House
28 Texaco Bulk Sta
50-58 Milk Condensary
86 H J Tompkins
106 Mrs Geo Harmon
Lawton Ave
Fair Grounds

BRANCH AVE

Begins at 350 Marshall

- 11 Mrs Sarah Stahl
16 Frank A Denbrock
Morse St

BUNGALOW DRIVE

(Fairfield Add)

- 479 Howard Hammond

CHARLES ST

Begins at 84 N Polk

- 20 Eldon Bunce
21 Mrs Alfred Kimble
27 Herbert Musselman
30 Chas W Noblit
46 Kenneth P Youngs
Green St
50 Cloiee A Bunker
56 Mrs Frank Merritt

- 61 E Rolfs

- 62
67 Fred Young
68 N L Fisher
71 J J Hickey
78 Delbert J Wilkinson
81 Haskel Whiteomb
82 John C Kirkendall
86 Leo Wagar
87 LeRoy Taylor
92 Earl Adams
Munson St
124 Loren Shultz

CHICAGO AVE

Is the east end of Perkins St

- 2 Frank L Thompson
6 Guy W Peavey
16 Mrs Cora Myers
21 Loyd Cox

CHICAGO ST—EAST

- 11 F L McConkey
12 Public Library
20-26 Montgomery Ward
23 Episcopal Church
27 Parish House
28 Gas Service Co
Mrs Chas Carroll
30 R T Swihart
304 Mrs Ethel Harger
33 Standard Oil Station
34 Moreland Oil Station
Hudson St
42 C R Osborn
44 Jay Sandwich Shop
45 Masonic Temple
46-48 Clyde Corson
53 Creel Apartments
55 Wm Morley
57 Lyle Creel
64
66 Main Theatre
68
65 Warner VanAken
VanAken Flowers
72 Mrs Noel Wilcox
75 A B Walker
Jefferson St
88 Jerry Manzer
Manzer Apts
91 Joe H Elliott
98 O E Luedders
99 L E Eckel
Eckel Apartments
105 E R Clarke
106 E L Miner
O Walker
113 Mrs F M Townsend

116 Dr Wade, office
Wade Apts
117 L S McComb
124 R A McComb
130 Ralph Strong
Morse St
131 L J Byers
134 Dr R G Alexander
141 Robt A Kerr
144 Dr R L Wade
145 N E Roby
153 E T White
156 Dr R J Fraser
Lincoln St
159 John L Nelson
161 H E Schmedlen
170 M T Shaw Jr
Robt Shaw
Wm Laing
173 Eaton Apartments
179 Mrs W G Cowell
182 Carl Vinton
186 Bertha E Bechtol
Eln St
187 Mrs E F Gamble
Daugherty St
200 Marion E Blair
208 Mrs Ella Scott
215 R J Shattuck
216 Peter Moyer
218 Mrs Will Hurley
224 Darrell Smith
225 Norman Tighe
226 Robt Allan
229 Mrs W M Drury
234 Mrs G Babcock
235 W F Petersen
244 G Otis Pierce
Sprague St
259 C O Carroll
274 County Health Center
275 H W Clarke
Balfour Drive
281 O C Pittsentarger
291 Hal Smith
292 Mrs Ella Brown
299 LeRoy J Branch
300 Mrs L I Gist
310 H L Taylor
315 W Janko
316 D W Blane
324 Geo H Parker
Roy Patterson
Wright St
332 B F Sibley
338 Alton Pomeroy
354 C S Church
355 Franklin Keyes
Rose St
366 Geo Bengt
370 Max A Olds
371 John G Coil
379 Rev C A Hopper
381 G W Juhl
390 Dr J A Thomas
400 Ronald Worden
405 Crist Service Station
406 John Crist

407 E G Allen
Van's Avenue
410 J E Alexander
411 Foegen Soft Drink Stg
420 Sunoco Serv Station
423 Crystal Flash Serv
430 Wm G Knapp
432 Crescent Cabins
431 Nelson Myers
Avery Drive
436 Baum Oil Station
438 Hispeed Grill
441 Fred Hayes
443 Jerry Cole
445 East End Serv Sta
Michigan Ave
500 L L Greenwalt
528 J L Tompkins
529 Fred Stenger

CHICAGO ST—WEST

1 State Liquor Store
I E Gresley
C L Keep
2-8 So Mich Office Bldg
2 Dr W J Bien
Dr M L McConnell
Weage & Andrews
H H Palmer
A G Lyon Jr
3 Anthony Bonfiglio
I O O F Hall
4 The Swezey Shop
Joyce Beauty Shop
Dr H J Meier
Mix Ins Agency
Credit Bureau
5 Star Market
I O O F Club Room
6 Lyon Drug Store
7 Mac's Pharmacy
Frank B Moore
Dr W E Simmonds
8
9 Lothamer Grocery
U Barnes res
10 Kroger Store
11 Asbury Bros
12 Kemp's City Market
13 McComb Beauty Shop
Dr D V Shorno
14 Harry Lopez
Ila's Dress Shoppe
13-15 Tribollet Store
Dr Maude N Dull
16 Bee Hive Shoe Store
Sealock Abstract Office
F H Flandermeier
17 Firestone Store
Woodman Hall
18 Martin Book Store
Marie's Beauty Shop
19 Bluebird Candy Shop
20 Snyder's Bakery
21 J G A Grocery-Market
Dr E McDonald
22 T A Hilton
23 Woodward & Sons

24 Miller-Jones
E P Drobynk
25 S M National Bank
Dr Jas A Thomas
John Mitchell
26-28 Savings Bank
City Treasurer
Cowell & Frankhauser
Auto Replacements
Dr N E Phelps
Sanford Ins Agency
Dr H R Weidner
Monroe St
27 Juhl Drug Store
Dr G S Hadley
29 Local Finance Corp
30 Woly Port Cement Co
Am Legion Hall
R L Fitzgerald
31-35 Morris Store
32 McComb Shoe Store
Old Bank Hall
34-36 J B Branch & Co
37 City Restaurant
Irving L Stansell
E B Stoddard
38 Lee Bros
39 Willis Johnson
Wm & Marie Leffler
40 Chris Science Chapel
41 Stag Cafe
Bonnie Beauty Shop
42 L B Roby
Dr E C Gifford
44 O D Chapman
46 Luedders Shoe Store
The Advertiser
47 Gamble Store
48 Merit Shoe Store
49-51 J J Newberry Co
A H Jacob res
50 Rex Kiess
Lesley A Mountz
52 Byron Johnson
Fortnightly Club
53 N Lopez & Sons
54-56 Carroll Store
55 Denny's Grill
57 Stella Re Store
H L Spaulding
58-60 J C Penney Store
Hanchett St
61 Kerr Hardware Store
58-66 Arlington Hotel
66 Coldw Recreation
67 A A A Station
68 Runyan Tobacco Co
Roy Fisk
69 Sears-Roebuck Store
D of H Hall
70 Goodrich Store
Orie Brouse
71 Dr B W Culver
71-73 Maccabee Hall
72 Ely Shoe Store
Jos Clifford
73 Dr L L Smith
74 May Tailor Shop

- 741 F H Donley
75 Bon Ami Club
76 Coffee Shop
78-82 Gas Co
Dr R G Alexander
Mary's Beauty Shop
84-86 M L Pillsbury
88 Goodyear Service
89 M N G Armory
92 Standard Oil Station
Clay St
93 Davis News Stand
Bus Station
94 Moreland Oil Station
97 Cozy Inn
98-102 Ball Planing Mill
99 Geo W Adams
101 Miller's Dairy Store
104 J B Southworth
105 Paul Herman
106-108 Harding & Son
107 F L Crandall
109 Solon E Tupper
110 Baker Bros
111-113 Floyd R Crow
112-136 S Pollock & Son
117 W S Wallace
121 Leo Graves
127 Paul Foster
Jackson St
137 Cities Service Oil Sta
138 Texaco Gas Station
141 Mrs Blanch Graybill
143 Otto's Inn
147 Mrs Margaret Spade
146 Hi-Speed Station
Pierson St
153 Byron S Johnson
160 Houser Oil Station
161 Harry Lopez
165 Mae's Furniture
Walnut St
172 Edna K Weber
The Ritz Hotel
176 Mortimer Olds
177 Lesley A Mountz
Morris Mountz
185 Mrs Andrew Kerr
188 Mrs A J Fiske
189 Mrs C C Johnson
190 O J Deabler
194 Lewis Beckler
197 Robt Crockett
200 Nicholas Lopez
203 Mrs Josephine Sweezy
207 Pitt Burch
208 S M Bowlby
213 Mrs John L Curtis
214 Carl Cummins
Fremont St
225 W A Pascoe
226 Mrs Geo R Harris
235 Ben Grove
236 Alice Chandler
Raymond Kyte
Bertha Stewart
237 Carroll L Bogue
243 Robt Alldredge
244
247 Mrs Archie W Cole
248 Wayne R Johnson
R M Kinsey
253 W T Donkin
256 Starr Bixler
261 Ralph D Phinney
266 T E Reed
267 Hugo Drake
270 Chas J Carlisle
Mrs Mae Nivison
272 A W Henning
275 Mrs C J Seils
280 Mrs Mildred Dygert
281 Roy Graves
Polk St
292 R L Davison
J L Borough
293 J L Wise
298 Mrs John Marothy
301 Mrs James R Elliott
Frank Dolph
306 Wm Paddock
307 Franklin School
314 S L Treat
318 West End Grocery
W D Faulk
323 Paul Garvin
324 Albert Mock
327 Roy Van Schoick
330 F H Linton
334 Graydon Garvin
Jay St
340-342 Carlisle Mfg Co
Sunoco Filling Sta
Wolverine Archery
350
351 Mobilgas Oil Sta
353-355 Hank's Serv Sta
and Garage
Mill St
354 Bert Pixley
358 J Lybarger
Lester Payne
375 Mrs Edith Morgan
378 Harry Blue
Munson St
383 Mrs Ida Cole
389
394 Clifford Parshall
Perry Stokes
397 Francis Ferguson
407 James L Kimber
416 Jesse G Hurley
419 Andrew Parker
429 H Steenman
437 Lewis Marvin
443 Mrs Tracy B Morgan
445 Mrs Lucy A Alfred
480 C O Siler
487 Howard Watson
490 Farm Bureau Oil Sta
516 Eugene Cofer
526 Lyle Rainey
547 Harold Russell
553 Garry E Sanders
555 Leo Frizzo
565 C E Biggerly
575 Wade Patten
576 Wade Bussing
582 Harold Harger
590 M P Weiler
591 Royce Batterson
595 Chas Flynn
595 1/2 J K Snyder
598 Frank Hullinger
949
957
965 Mrs Benedict Doll
994 Dowell's Tavern
708 Fred Hurley
The Willows
Clifton Farrin
709 Greyhound Post Hse
758 Chas Ray Youngs
Robt Greenich
Clarence Burleson
Roy D Horton
Mrs Ona Carver
Hugo Gest
Howard Enos
Earl Lewis
Frank Locatis
Howard McNichols
Arden Palmateer
Merlin Chathfield
Fred Smith
Elmer Dailey
Eddie Wells
Richard F Johnson
Oak Grove Cemetery
809 Harold M Parker
- CHURCH ST**
Begins at 34 Marshall
17 James Barron
18 Rev J C DeVinney
20 Presbyterian Manse
21 Mrs D B Speaker
27 Fred B Speaker
28 L R Faust
31 Edward Sims
33 Mrs Lettie Ransford
33 Leon McNaill
N Hudson St
55 Rev E W Zuber
56 C W Mowrey
57 H H Randau
58 E W Lewis
63 Lorena Ball
64 Mrs Georgia Carroll
65 Mrs Beth Williams
70 Eugene Smith
75
77 H Wilfred Good
N Jefferson St
87 Mrs S Joe Norton
95 Mrs Adolph Eisen
98 Fred L Drury
99 J C Tribby
100
102 C P Harris
103
107 Oliver Marion
Mrs Lula McBride
Morse St

- 132 E Dickensheets
- 136 P E Furgason
- 139 Mrs James D Mosher
- 142 G E Ogden
- 143 Mrs Josephine Lopez
Joseph Coscarely
- 147 J F Thompson
- 148
- 150 D C Campbell
- 152 Peter Gillespie
- 156 H M Teeter
- 157 Ben B Brewster
Park Place
- 172 Mrs C H Peterson
- 173 Mrs Margretta Service
- 176 Harry W Barber
- 180 Mrs G E Kleindinst
- 193 L E Brantmyer
Daugherty St
- 200 Harry B Adair
Wm Kanouse
- 210 Oscar Brooks
- 223 Frank Reardon
- 227 Leon Clark
Sprague St

CIRCLE DRIVE

- (Fairfield Add)
- Vyrle Knapp
 - Raymond Collins

CLARKE AVE

- Begins at 340 Marshall
- 14 Melvin Brayton
 - 16
 - 18 Mrs Geo H Paradine
 - 19 Bert Prestidge
 - 20 James Frost
 - 33 Harvey Kadwell
 - 34 Cletus Watson
 - 35 Edwin Corless
N Hudson St
 - 86 Arno P Baker
 - 92 Donald Gantzer
Morse St

CLARK ST

- Begins at 189 S Jefferson
- 4-50 Hellenberg Factory
 - 66-76 Darling Foundry
 - 110 Indian Oil Plant
Bennett St

CLAY ST—NORTH

- Begins at 92 W Chicago
- 6-12 Odren Frit Depot
 - 11 Homer Brown
 - 15 L H Jenson & Son
 - 21 C B McCoy
 - 25 Geo Bull
 - 26 C C Pask
 - 35 Helen Tracy
Harrison St
 - 44 J E Howes
 - 50 L L Livermore
 - 51 John T Jackson
 - 55 Wm Goodyear
 - 56 Ray Warlock

- 58 Wayne Bidwell
- 66 W J Sweeney
- 67 R J Wallace
Taylor St
- 79 Wm Houghtaling
A C Berry
- 80 Longfellow School
- 85 Wm J Arick
- 89 K J Brinson
- 97 Robt Kantz
Prince Bawden
- 98 Frank L Earley
- 99 Paul Rupright
- 100 Ross W Harding
- 101 Geo Luedders
- 103 C D Munday
- 104 Herman Kester
Williams St
- 114 Mrs Goldie Frarey
- 115 Mrs Vivian Sprowl
- 118 Wm J Sweet
- 123 Mattie Ripley
- 124 Muriel Cleveland
- 127 Chas Culp
- 130 Fred Martin
- 131 Anthony Litwaitis
- 132 Paul Weideman
Chas Sherman

- 136
- 137 Robt Bonfiglio
Harry Jones
Waterman Ave
- 149 Stanley Borden
- 152 Carl M Mannerow
- 155 E S Killinger
George Ivey
- 158 Lou E Brown
- 163 Dr D V Shorno
- 166 Louis R Thompson
- 167 W Frank Murray
Peiton Ave
- 168 Ervin Otis
- 174 Harry Davis
- 180 Starr Mowery
- 181 H H Barnes
Grocery
- 184 Homer B Holt
- 185 Minnie A Nivison
- 192 James Ferguson
- 192
- 193 F R Shepherd
- 200 Mrs Dee Smith
- 201 Henry Snyder
- 204 Maude Scheidler
Mrs Mertie Bates
- 205 Vern Miller
- 208 Walter Bronson
- 209 Arthur J VanNuys
- 221 Chas Root
Grand St

CLAY ST—SOUTH

- Begins at 93 W Chicago
- 6 Coldw Monument Co
 - 8 E H Gibson
 - 12 Mrs Cora Kenyon
 - 14 Paul Smith
 - 19 Mrs Jennie Williams

- 22 Garford Wood
Wood Service Sta
A S Perry
- 25 Carl Bonfiglio
- 28 Dennis R Vanes
W Pearl St
- 53 Mrs Laura Cole
- 59 Edson McNitt
- 64 Warren Cordless
- 65
- 68 Kenneth Gregg
Jesse Marti
- 71 J B Murphey
- 83 C L Reeves
- 86 Howard W Roeser
- 92 Grace W Barron
W Washington St
- 93 Mrs Adah Farrington
- 96 T W Asbury
- 98 Conrad Asbury
- 101 Geo A Kenton
- 102 I W Strong
- 105 Leo Bercaw
- 108 Jesse H Russell
- 111 Mrs Claud O Miller
Flower Shop
- 114 Roscoe Terrill
- 123 Wm S Schutte
Peckham St
- 124 Henry Brown
- 133 Mrs James O Imber
- 134 Geo W Adams
- 136 Mrs J H Herring
- 137 Mrs Retta VanNuys
- 143 Edward P Moffitt
- 144 Wesley E Wilbur
- 150 Mrs Verbie Kleindinst
Leo Miller
- 151 J W Canrike
- 154 Herman Baggerly
- 159 Mrs Ella Sorter
- 162 Leo A Miner
- 167 Walter Baird
- 170 Jack Turner
- 171 Fred Butterworth
- 174 Phil Rosenberg
- 177 Harold Barnes
- 180 Chas Ferris
- 181 Deuser Bros
- 184 Chas Sheriff
Race St
- 194 H J Horton
W Park Ave
- 200 Ford Davis Coal Yds
N Y C Ry
Railroad St
- 234 Coldw Provision Co
- 248 Moreland Oil Corp
- 290 Homer Furnace Co
- 295 Sunoco Station
Division St
- 300 Gulf Bulk Plant
Industrial Ave
- 306 Darling-Plastics
- 327 The Hangout
- 330 Terminal Restaurant
- 331 Bob's Service sta
- 339 Whitten Mach Shop

339 H A Olmstead
 348 W E Gifford
 Quality Meat Packers
 359 W H Friedrich
 410 Earl H Fonda
 420 Irving Kimber
 Geo Preston
 430 Bessie Holway Estate
 436 E L Otis
 450 Grange Hall
 Garfield Ave

CONOVER ST

Begins at 219 Division

8 Richard Gallap
 16 Lawrence Fullerton
 24 Paul Withington
 27 Branchdale Service
 30 Earl Johns
 37 Standard Bulk Sta
 38 Roy Mundy
 42 Caroline Feuchter
 52 James Bolton
 53 Sinclair Bulk Sta

COOMBS AVE

Begins at 338 Marshall

17 Mrs James Avery
 N Hudson St
 83 Carl Busch
 87 Ward Wessell
 95 Lyle Kadwell
 97 Lewie Kadwell
 Morse St

CORNWELL COURT

At 108 Marshall

9 W A McMillan
 12 Dr N E Phelps
 15 Harry VanDusen

CRIPPEN ST

Begins at 80 Hooker St

52 James E Mitchell
 81 Howard A Johnson
 85 Russell Counterman
 91 Chester Luse
 Lawton Ave

CUTTER AVE

Begins at 124 Morse

7 F M Perry
 8 Geo Norton
 16 Mrs J M Bagley
 19 Mrs Chas A Young
 20 Floyd A Bailey
 21 Ray Clark
 26 Harry Whitman
 R L Endelford
 29 Rev E T Potter
 34 Eliner Wendorf
 39 J L Booker
 42 Geo Furgason
 45 Mrs John O'Keefe
 52 Mrs Bessie Adams
 56 Nat Baringer
 57 Grafton Norton
 63 Fred Garret

64 Mrs Hattie Sattison
 71 B H Lucas
 74 Floyd Ryan
 79 Alfred Burke
 82 Lester Parks
 David Bryan
 85 Chas Knight
 88 Thomas Herlan
 93 Jay Canfield
 Daugherty St
 99 Fabin Spade
 105 K Bartholomew
 109 Frank Burch
 112 R D Smith

N Sprague St
 125 Clarence Noblit
 126 Owen Shoemaker
 134 Orill Traver
 141 Chester Tilden
 Mrs Libby Parker
 142 Clarence Morris
 148 Lehman Closson
 155 J R Gregg
 156 Mrs Grant L Smith
 157 Kenneth Bignell
 178 Ernest Rossi
 188 Lester Colvin
 195 C H Harvey
 Wright St
 212 Ralph Baker
 219 George Lewis
 227 Ora Collins
 228 Frank Hudson
 230 Bradley Staley
 231 Mrs Ellen Shoup
 251 Loyd Jacokes
 257 Dale Parker
 261 Ora Bellard
 291 Berton Holden
 295 G A Chatfield
 297 Harry Beach
 Michigan Ave

DAUGHERTY ST

Begins at 187 E Chicago

33 John H Walker
 39 Ivan Rathrauff
 40 V U Hungerford
 41 Lynn Roby
 43 Mrs Wm E Pray
 Park St
 47 J H Stephens
 Ed Mettler
 51 N H Spade
 52 L A Morgan
 Church St
 62 Carlton Thompson
 75 Mrs S W L Scott
 79 John Sherman
 80 A E Carlson
 86 Lysle Wilbur
 92 Rex Wiser
 96 Bonnie Hoyt
 Hull St
 142 Howard Horton
 148 Wm Doty
 Cutter Ave

DIVISION ST

Court House
 Rest Room
 20 Farmers' Mut' Ins Co
 Mrs Louzene Wood
 31 County Jail
 Sheriff Burns
 32 Baptist Church
 Pearl St
 47 Elks' Temple
 48 Hi-Speed Oil Station
 58 Mrs M S Andrews Sr
 62 Rollin A Kerr
 65 Bertha Rose
 72 Dr B W Culver
 73 Harold Palmer
 77 Baptist Parsonage
 78 Kidd Corless
 Washington St
 89 Geo A Aebersold
 Paul Hoover
 90 Alfred G Morency
 99 Homer H Brown
 100 Burr Cochrane
 106 W C Cortright
 107 Mrs Sophia Dawson
 111 Mrs Kittie Evens
 113 Chas Ballard
 119 L H Dibbert
 122 Chas Hauska
 124 Mrs Arthur G Lyon
 125 Lawrance Christie
 128 J C Mannerow
 129 M A Ostrom
 132 Harold Caris
 136 Geo L Reynolds
 Perkins St
 139 John L Morgan
 143 Mrs Esther Juch
 Ed Hecht
 144 Oscar Howes
 149 Chas Schlatter
 151 Master Bakery Lunch
 152 Earl Bentley
 Roy Willard
 160 Jay Gaskell
 168-176 Pratt Mfg Co
 171 Sinclair Oil Station
 Park Ave
 N Y C Ry
 191 Pollock Warehouse
 Railroad St
 216 Co-Op Storage
 Conover St
 219 J B Jenkins
 221 Chester Weuge
 222 Co-Op Store House
 223 August Greenwald
 225 Fred Seilers
 226 Mrs Guy L Bayes
 234 Wayne Duke
 236 Roy Roach
 241 Mrs Esther Teall
 248 Mrs John Zundel
 249 Oliver McGuire
 252 Wm J Linton
 Sherman St
 253 Fred Taylor

- 254 Mrs S Richardson
- 255 Cook Estate
- 256 Lutie Stowe
- 260 Coldwater Brass Co
- 265 Mrs C A Olmstead
- 269 Asso Oil Corp
- 285 United Oil Service
S Clay St

NORTH DRIVE

West Side of City Park

- 9 H A Johnson
- Maurice Siseo

SOUTH DRIVE

West Side of City Park

- 6 H & H Cleaners
- 10-18 Quality Spring

ELIZABETH ST

Begins at 272 Marshall

- 11 Frank Stehlik
- 17 H Raymond
- 18 Wm Fry
- 22
- 23 Edward Ely
- 28 Mrs Geo F Collard
- 29 Rodney Albright
- 33 Damon Burrell
- 37 Lynn B Reynolds
N Hudson St

ELM ST

Begins at 200 E Chicago

- 15 Mrs Gertrude Chapin
 - 16 Vern Wert
 - 23 Kermit Dennis
 - 33 Harlan Lampson
E Pearl St
 - 56 Maurice McOscar
 - 60 Melvin Taylor
 - 62 Ralph Mabie
 - 65 Wyman Nash
 - 68 Claud Wilcox
 - 69 Mrs Florence Burrett
E Washington St
 - 95 Fred Minor
Una Crum
 - 96 Lucy Tackett
 - 104 Moses H Colvin
 - 107 Mrs Jossie Bernard
 - 111 Charles Fisher
 - 112 Chas Colvin
 - 121 E C Hilborn
 - 122 Buell Eckert
Perkins St
 - 131 Louis Doty
 - 132 Jason Farris
 - 139 Clyde Thompson
 - 151 Mrs John H Clutter
E Park Ave
- EXIT DRIVE**
(Fairfield Add)
- 5 Leonard James
 - 52 Harry Johnson
 - 62 Jerome Frost

FREMONT ST—NORTH

Begins at 214 W Chicago

- 17 Mrs Harry Burr
- 18 Mrs C A Conover
- 24 Jos Seiler
- 25 Arthur Beinema
- 27 Merritt Walker
- 29 Arthur Lyon Jr
Harrison St
- 34 Harold Ford
- 35 Annie Milnes
- 36 I D Fleisher
- 43 Mrs E A Brown
- 44 W A Fletcher
- 51 Austin N Gould
Gould Grocery
- 52 K L Davis
Henry St
- 61 Chas Young
Ephraim McGee
- 69 C Savage
- 74 Archie Nivison
Russell Thompson
- 75 Henry B Harmon
- 81 Roy Vandenburg
- 84 Lowell Meyers
- 86 Herbert Davis
- 95 Lloyd Luce
- 98 Geo Gourley
- 100 Mrs Rose Noel
- 101 Chasley Herman
- 105 Clarence R Lee
- 108 Mrs Vern Lincoln
- 113 Kent Prestidge
Waterman Ave
- 127 Rudell Bates
Pelton Ave
- 151 Karl Seiler
- 166 Garland Born
- 167 Carl Brooks
Hatch Ave
- 178 G A Preston
- 183 F C Allen
- 190 Fred Hinkley
- 199 F W Gallop
- 215 Clarence Philbrick
- 219 Airport
Parkhurst Ave

FREMONT ST—SOUTH

Begins at 225 W Chicago

- 16 Dr Weidner
- 26 Mrs Lillie C Hatch
W Pearl St
- 63 Ray Pattison
- 64 Ralph Tingle
- 99 Irvin Barton

GARFIELD AVE—EAST

Begins at 449 S Clay

- 4 C B Williams
- 23 County Road Garage
S Jefferson St
- 200 E L Butterworth
- 221 Frank E Walter
- 240 John Pavello
- 303
- 315 Harry Quimby

- 316 Milo Jones

- 319 Fred Strong
- 345 Bert Pepper
- 349 Harold Palmateer
Sprague St

GARFIELD AVE—WEST

Begins at 450 S Clay

- 3 Brewster Oil Station
- 11 Mrs S W Kempster
- 28 Olin Brouse
- 37 Andrew Rzepka
- 40 Frank Enos
- 48 Clifford Rogers
- 90 LaVern Keeslar
- 98 John Teachout
Fred Spaier
- 99 H F Haas
Coldw Rend'g Wks
- 130 Herbert G Taylor
- 148
- 200 Lester Balch
- 209 F J Gibson
Jay St

GRAND ST

Begins at 31 Marshall

- 3 W H Moody
H Ferguson
- 11 J D Cook
- 19 Mrs M McMichael
R Shirley
- 23 Neil Pfost
F E Smith
- 24 Mrs David Vogt
- 25 Geo R-Pierce
- 44 Dr F E Carr
- 48 E H Fish
N Monroe St
Taylor St
- 64 Avon Luse
- 73 Phil Whitten
Whitten Apartments
- 74 Rhea Marsh
W W Smith
- 78 Nellie Adams
- 81 Roy R Downes
- 82 Mrs Wm Juckett
Mrs Chas Stanley
E Burnett
- 87
- 92 B S Spofford
- 93 Mrs Mary J Keller
- 99 F S Buggie
- 100 Mrs W H McCort
- 106 Mrs Grace Kitchel
- 109 Mrs M W Wimer
Waterman Park
- 118 Norman G Kohl
N Hanchett St
W Pierce St
- 134 A LaVerne Stansell
- 142 W R Jackson
- 147 Orville Broughton
Broughton Apts
Waterman Ave
- 150 Wm A Milnes

157 Merlin Bell
 158 Mrs Herman P Re
 159 Chas Sherman
 164 Mrs W F Wells
 166 Mrs Alvin Jors
 171 Ralph Covey
 174 Robt Morgan
 W Alden St
 177 Dan R Jones
 186 Mrs Flora A Lenon
 Donald Dauber
 187 Mrs O F Bernholtz
 195 Rev Wm Oeschger
 196 D E Bradley
 199 Heath Wixson
 202 C E Fleenor
 203 Roseoe L Graves
 207 Horace Holt
 208 Frank E Lucas
 209 Mrs N C Kimble
 W Montgomery St
 214 F A Ballard
 228 D B Scripter
 231
 242 Jack West
 Glen Kyser
 Liberty St
 258 John Hardy
 259 Alva Ford
 267 Alvah D Eldred
 Parkhurst Ave
 Parkhurst Park
 274 Mrs Mabel Parsons
 300 J N Harvey
 310 Earl Tinkham
 316 O B Wheeler
 324 F C Upton
 327 Chas Thompson
 330 Wm H Sweet
 335 Fred A Thompson
 336 A Persalls
 Parkview Hatchery
 351 Frank A Purdy
 386 Roy Linton
 389 John Cuthbert
 409 Mrs Clyde Corless
 415 Ed Lublow
 420 Albert Tillotson
 427 Frank Bishop
 480 Al Otis
 Howard Vogel
 499 Mrs Robert Fisher
 W State St
 525 Mrs W E Boughton

GREEN ST

Begins at 170 Henry

8 Cecil Berry
 16 Leo Dick
 17 Albert Walker
 20 Forrest Smith
 27 Homer Langwell
 28 Geo Smith
 Charles St
 51 Clare Cornish
 52 Albert M Gehring
 55 Fox Florists
 A A Newbery
 Whitten Ave

65 Afton Fox
 78 Mrs Maude Hill
 79 Mrs Minnie Green
 91 Irvin Biddinger
 99 Mrs Ellie Phinney
 Hatch Ave
 103 Charles Quinn
 105 Calvin Morris

HANCHETT ST—NORTH

Begins at 60 W Chicago

9 J W Bauer
 12 Carroll's Bakery
 15 Jobbers' Service
 16 S M Gro Storage
 17-25 S M Grocer Co
 18-34 City Parking Lot
 29-31 Leonard R Pierce
 33 Lealta Hotel
 Harrison St
 44 C H Amaden
 45 Jay Hiesrodt
 50 Claude A Jones
 54 Dr T L Bott's Office
 Small Animal Hosptl
 Vincent Kornstein
 55 Howard Musser
 58 Dr T L Bott
 65 Gerald Clute
 66 Mrs F Devling
 67 Mrs Sarah Hickey
 68 Mrs Eliz th Weaver
 71 Mrs Ida B Hutchins
 75 Mrs J B Whitten
 76 Mrs M Langdon
 Taylor St
 84 Dr R J Mann
 Small-Animal Hosptl
 85 Paul M Greenawalt
 94 Floyd Hayward
 95 E C Ellinger
 98 Mrs Hilda Haller
 101 Raymond Doll
 102 F H Weeks
 106 Maurice D Payne
 107 L H Olmstead
 111 L D Olmstead
 Olmstead & Son
 121 Geo E Olmsted
 131 W H Mimes
 Dr K L Olmsted
 135 M T Shaw
 Grand St

HANCHETT ST—SOUTH

Begins at 61 W Chicago

5 Betts Barber Shop
 7 2&4 Restaurant
 11 Reporter Office
 12 Kerr Electric
 13 Lee & Cady
 15-27 Buick Garage
 14-16 Tibbits Theatre
 20 E T Wingard
 24 Mrs Agnes Perk
 Mrs Blanche Young
 28
 40 Wolverine Inn
 W Pearl St

HARRISON ST

Begins at 45 N Hanchett

11 Mrs Fred Hartley
 17 Donnie Watson
 20 Edith Clark
 25 Carl Minton
 26 Coldwater Mission
 30 Rev A C Shaw
 31 Geo F Woods
 N Clay St
 58 Mrs J T Jackson Sr
 59 Mrs N Baldwin
 64 Roland LaGrand
 71 Norris McKenzie
 76 Frank P Gibson
 78 St Charles Rectory
 Fr E P Stanton
 79 St Charles School
 82 St Charles Church
 90 St Charles Convent
 94 Mrs Jennette Keller
 98 Jack Vermillion
 Pierson St
 107 Lloyd Hill
 114 Ethel Drury
 115 A J Hunt
 119 Antony Kowalski
 122
 125 Evalyn Squires
 126 R K Whipple
 127 Kenwood Drayton
 131 Mrs B Hopkins
 132 Mrs Furl Ferguson
 137 Wm Connell
 138 F R Crow
 145 Mrs F T Eddy
 146 A K Pudak
 149 Herbert Wells
 153 John Young
 154 A Choynecke
 158 Roman Smoker
 N Fremont St

HATCH AVE

Begins at 173 N Fremont

20 Carl Merritt
 35 Mrs Vera Kolenski
 45 R T Pask
 57 Wm Mason
 77 W E Walker
 81 Maurice Nealy
 85 Mrs Nellie Yaekey
 87 Warren Whaley
 Green St

HENRY ST

Begins at 77 Pierson

4 Harold McDonald
 14 Joseph Kolenski
 15 Dale Sturgeon
 21 Carl Leodum
 22 Chas Dinella
 28 J S Parks
 29
 Orchard St
 36 Fred Todd
 37 Bennie Wolf
 43 G W Worden
 Dan Loose

- 44 J B Southworth
- 45 Irving Reppert
- 48 Wm A Eggleston
- 49 Otto Rumsey
- 53 Wm Richardson
- 60 H D Faulkner
- 64 Mabel St Clair
N Fremont St
- 93 Orin Reed
- 94 Rexall Brown
- 99 E T Wingard
- 100 Dr C V Bryner
- 105 Harold Rosenberry
- 106 Mrs Geo Dillon
- 112 H A Snyder
- 118 Henry Nowicki
- 124 Vern O'Neil
- 126 O'Neil's Store
N Polk St
- 136 Chas Yockey
- 140 Clifford Myers
- 148 Leon W Baggerly
- 151 C G Cole
- 154 Harry Neilson
- 155
- 159 Cecil Jones
- 160 Mrs C W Witt
- 163 Mrs Mary J Carr
- 169 Wm J Hudson
- 170 Wm Fex
Green St
- 180 Vern Rumsey
- 181 Ralph Johns
- 185 Arthur Johns
- 191 Wm E Pierce
- 192 Kelly Young
- 198 Mrs W F Young
- 204 Albert C Seaggs
- 205 Walter Burrows
- 212 Paul Young
- 217 D M Roberts
- 218 Mrs Wm E Mundy
- 223 Earlin Jolley
- 228 Leonard Hungerford
Munson St

HERBERT ST

Begins at 260 N Hudson

- 57 Harry C Zoellér
- 60 Ivan Forrester
Morse St

HOOKER ST

Begins at 30 Preston

- 4 Kenneth Streeter
- 10 Wm Staley
- 14 Arnold Austin
S Jefferson St
- 53 Mrs M Mohrhardt
- 54 Geo Kuetner
- 58 Lloyd B Chenoweth
- 59 Hollis Echinaw
- 64 Roy Birch Jr
- 67 Otis J Paul
- 68 R H Williams
- 74 Mrs Oliver Voorhees
- 75 Leo E Hueley
Crippen St
- 86 O D Bussing

- 91 Wm H Perk
- 92 Wm Acock
- 97 Chas M Rapp
- 113 Wm Baysinger
Chas Bunker
Bennett St

HUDSON ST—NORTH

Begins at 45 E Chicago

- 11 King's Daughters
- 15 Clifford Erickson
- 21 Mrs Cora Burdick
- 22
- 23 Walter Luse
- 28 Mrs S P Gallagher
- 34 C W Clarke
- 35 Kingsley Apts
Church St
- 44 Wesleyan Church
- 53 Rice Apts
- 55 W L Brown
- 57 G R Paul
- 58 Bert Barratt
- 59 Mrs Geo D Vail
- 63 Dr E C Gifford
- 64 C C Jones
- 70 Dr H J Meir
- 75 W C Corey
- 76 Harlan G Bond
- 78 P F Aitchison
Hull St
- 102 J A Long
- 103 F K Evans
- 106 Mrs Peter Herl
- 107 A Bonfiglio
- 110 Kenneth Nelson
- 115 Wm H Frankhauser
- 116 Mrs Bertha Stroupe
- 121 Arthur Loewe
- 122 S Y Abbott
- 125 Leo McQueen
- 130 Bert Hillborg
- 137 Elsie Gorman
Percy Taylor
- 138 Wilbur Kingsley
- 141 R E Sharer
- 143 C C Nelson
- 144 Warren D Rose
Louis C Nodell
- 150 N L Hunt
- 151 Dr W J Bien
- 159 Mrs W E Ford
- 160 Dr G S Hadley
E Pierce St
- 179 Mrs W W Preston
- 180 Wayne Wright
- 188 Karl W Volk
- 189 E J Paeklam
- 195 H Ray Zull
- 196 Mrs Arthur Rupie
- 203 E H Lysan
- 204 John Lewis
E Alden St
- 213 Mrs F J Reed
- 214 Max Kemp
- 220 Mrs Ernest Laedders
- 221 G C Dubois
- 222 Walter McNickle

- 227 Mrs Angie L Nash
- 234 Cyrus L Luce
- E Montgomery St
- 245 Ernest Ferguson
- 246 John Tanner
- 256 C D Wentworth
- 260 R E Hacker
- 262 Clyde Wentworth
- 263 J C Bradway
- 265 Clarence Loveless
- 267 Fred Lockwood
- 268 Lyman J Caswell
- 271 H A Davis
Elizabeth St
- 283 Leslie A Dailey
- 291 Robt Pattison
Herbert St
- 309 Harold Waller
- 311 Burdette Ely
- 312 Shoe Factory
Abbott Ave
- 319 Clarence Southcott
- 320 Don Johnson
- 321 Wylie Gibson
- 325 Earl Foreman
- 326 Mrs Julia Fenno
Coombs Ave
- 345 Bertrand Grigg
- 346 K J Johnson
- 347 A O Bloom
- 348 Mrs Leliah M Donnel
- 353 Ralph Hillyer
- 354 Mrs Annie Phillips
Clarke Ave
- 355 Mrs Arlene Downer
- 364 Richard Gallop
- 377 Geo Snowberger
- 381 Geo Vincent
- 384 Harry Baker
Branch Ave

HUDSON ST—SOUTH

Begins at 36 E Chicago

- 7 Dale Rogers
- 8-12 J H Williamson
- 11 Geo R Pierce Garage
- 20-24 Treat & Son
- 21 Vincent Rasler
- 26-32 Treat Auto Parts Co
- 25 Earl Gillette
- 33 Dale Rogers
- 43 Eldred Memorial Ch
- 53 Harry Vogel
- 57 Mrs Mae Crippen
Marlin Clark
- 65 Ralf W Babcock
- 71 Rufus Boyer
S W Weage
- 81 Serve-U-Well Grocery
E Washington St
- 92 Roland Gilbert
- 94 Vernal Baker
- 97 Mrs Geo Stewart
- 100 Dike Cary
- 108 Fred Kaiser
- 111 Herschel Rowe
- 112 Mrs Myra Tift
- 116 C O Laney

120 D J Knott
 121 Edwin May
 127 D Alden Harris
 Gilbert Hinnefeld
 131 Max Holbrook
 Perkins St
 140 Lewis Yuhl
 Clifton Erts
 141 Wm Maxfield
 145 Fred W Hildebrand
 148 Harry Gage
 153 P C Williams
 Earl Martin
 154 Mrs Carrie Fitzgerald
 160 J T Henneghan Jr
 161 Carl Lawrence
 169 Thos Temple
 E Park Ave

HULL ST

Begins at 76 Marshall

11 A R Lowry
 17 Mrs Cora Farwell
 Wayne Pellett
 18 John Edyvene
 22 Jos Hickey
 23 W C Bailey
 26 Wm H Shipway
 Natalie Pague
 27 John C Johnston
 33 Harry Corless
 35 W W Way
 36 Eber Farwell
 41 Mrs W S Lockwood
 N Hudson St
 57 Mrs S D Strong
 67 Mrs Scott McLane
 Harold Johnson
 70 Mrs Geo L Snyder
 Russell Johnson
 76 M O Seelye
 79 Ralph Cloyd
 82 Stanley Krzeminski
 85 Geo VondePolder
 88 Mrs Will Johnson
 N Jefferson St
 97 Harry B Stephens
 99 T M Smith
 107 George Scriber
 115 T B Foster
 Andrew Doying
 Morse St
 137 L C Sheehy
 138 Donald Kite
 141 A P Anderson
 142 John J Dalehow
 145 W G Hawkins
 146 Byron Stroup
 153 Mrs David McMahon
 154 Philip J Bishop
 159 Cecil Quimby
 165 A L Bureaw
 Park Place
 169 Jesse G Noel
 175 C N Ferguson
 181 Stanley Fulton
 185 Hershel Garton
 186 Edgar Peer
 191 O J Smith

195 Wm B Sherman
 200 Russell Vore
 Daugherty St
 205 H C Wilbur
 218 D C Wiser
 220 L W Chase
 221 Geo A P Faust
 225 Roy Sager
 228 Myrl Gregg
 234 Mrs F G VanAntwerp
 245 A L Houston
 N Sprague St
 249 Mrs Blanche Myers
 260 O A Bailey
 271 Mrs Zella Reed
 273 Wm O Wilcox
 275 W J Golden
 Balfour Drive
 293 S J Karn
 L M Staples
 296 Eli Manzer
 297 Oliver Schubel
 310 Mrs Leona Blake
 Wright St

HYDE PLACE

The West End of Pelton Ave

Harold Foreman
 Maurice Wagoner

INDUSTRIAL AVE

Begins at 300 S Clay

45 Motor Transport Co
 100 Coldw Livestock Co
 Jay St

JACKSON ST

Begins at 127 W Chicago

8 Ted Foster
 11 Perry J Brownell
 14 Dewight Byers
 17 Mrs Wilbis Howland
 18 O C Griffin
 21 Mrs Curtis F Ford
 24 Rex Kiess
 W Pearl St
 56 Mrs J H Miller
 59 Chas Boyden
 60 Mrs May Butters
 63 Garrett Fisher
 64 Howard Allen
 71 G H Hackett
 72 J G Smith
 75 Nazarene Chapel
 80 Jack Elliott
 81 Mrs Anna Pettitt
 84 Geo Richardson
 87 Mrs E M Walker
 89 Arlene Cleveland
 90 L K Zirn
 96 E W Magee
 99 M H Wallace
 102 E P Drobnayk
 104 H B Brown
 109 Walter Kenyon
 111 Phillip Heenan
 112 Fred Murphy
 117 Mrs E P Feller

118 M B Mack
 Larry Ketter
 122 P R Bureh
 123 Mrs Ruth Strong
 Peckham St
 134 Henry Blain
 135 Max Mannerow
 140 N C Russell
 141 Albert Byers
 142 Eugene Frost
 147 Jerry Moylan
 152 Dale Nealy
 156 Carl McEnderffer
 159 Ora Mitchell
 160 W C Santord
 167 John Cahill
 Paul Wert
 172 Edith C Knapp
 173 Carmon McNitt
 176 Dale Harpham
 180 Clark Grocery
 Clarence Clark
 181 Walter Bowerman
 Mrs Ola Smith
 184 Chas W Dailey
 185 Frank Bonham
 194 Chas Zabonick
 Race St

JAY ST

Begins at 339 W Chicago

14 Mrs R Warkoczeski
 19 Louis Powers
 22 Mrs Ada Paradine
 23 Dale Farris
 W Pearl St
 176 E B Butters
 191 Mrs Antone Rzepka
 230 Robert White
 Race St
 320 Carl Marion
 VanAken Greenhouse
 335 Libby, McNeill & Libby
 N Y C Ry
 401 Clyde McKenzie
 405 Glen C Mundy
 W Garfield Ave

JEFFERSON ST — NORTH

Begins at 91 E Chicago

11 Flora Root
 17 Leslie Treat
 18 F H Flandermeyer
 21 Howard Lees
 23 Mrs Arleen Conkey
 24 George Kelsey
 28 G Wheeler
 30 E A Froh
 31 Mrs Edward Carr
 33 Robert Prestidge
 35 Norman Whittaker
 37 Chas Moore
 Church St
 55 W R Corrow
 56 Donald Dick
 61 Louis Skudlarick
 65 Mrs Elva Kingston

- 69 Adrian Bergman
Hull St
- 96 E W Wilbur
- 102 L R Barnes
- 105 John Gillfillan
- 108 Milford Baysinger
- 109 Thos Dobson
- 112 Walter Balcom
- 115 Paul Langworthy
- 120 Geo N Aurand
- 123 S E Tapper
- 126 Joe B Brown
Mrs Edna White
- 131 Lyle Balcom
- 137 W C Harter
- 138 Ervin Smith
- 142 Mrs Mildred Bates
- 145 Gerald Case
- 151 Ralph Ferguson
- 152 Maurice Rupright
- 155 John Filarski
- 156 Geo Hollis
- 160 Mrs Ella Elston
- 161 Orlando Warner
E Pierce St

JEFFERSON ST—SOUTH

- Begins at 72 E Chicago**
- 9 Chas Fiske
- 11 Mrs Fred W Moore
- 22 Neil Osborn
- 27 S L Wing
E Pearl St
- 52 Geo Locke
- 53 E E Huntley
- 58 Clyde A Brown
- 59 Oliver Davis
- 63 John N St Clair
- 64 Batty Stoddard
- 69 Ed Martin
- 70 J T Henneghan
- 73 Mrs Myrta Brown
- 78 Leonard Sanders
- 79 J P Wood
E Washington St
- 89 Ross Clark
- 95 Dale Mollenkopf
- 98 H L Shank
- 99 Henry Fredrickson
- 102 A R Wilgush
- 107 Walter Noblit
- 108 Clyde L Munger
- 111 Walter Barnes
N Chawcraft
- 114 Mrs Ellen Wence
- 118 Lutheran Parsonage
- 121 Mrs Jay Warner
- 122 Lutheran Club House
- 125 B F Estlow
- 130 Lutheran Church
Perkins St
- 130 James Zerba
- 141 Mrs Eula Michael
- 142 Fred Markoff
- 145 Rev R E Hopusch
- 150 Ora Paradine
- 155 Marion Bradburn
- 156 Aivah Mowioek
Harold Keller

- 159 Everts Brayton
- 160 Braddburn, Barber
- 162 Morgan's Store
E Park Ave
N Y C Ry
Clark St
- 189 J B Hellenberg Co
190
- 195 Leonard Raupp
- 196 Mrs Philinda Church
Mrs Mabel Knowles
- 201 Gustav Hellenberg
- 204 Mrs W M Rathbun
- 211 J B Reppert
- 214 Ralph Henton
Hooker St
- 223 LaVere Waldron
- 224 F B Tuekey
- 230 Edna Terpening
- 231 Duane Easterday
- 237 Wm Knoth
- 238 Mrs Hazel Holland
- 239 Clem W Balch
- 244 Joseph Hayes
- 245 Mrs W O Spring
- 250 Melvin Schlottman
Tobbits St
- 255 Carl H Rapp
- 256 Mrs Max Johnson
- 263 Bennie Parker
- 266 Owen Decker
- 270 Roy Birch
- 271 Vern Hendrick
- 278 Herman Golehert
- 279 Claude Boyer
- 282 H H Carls
Lawton Ave
- 283 Carl Williamson
- 284 Leo Fillmore
- 289 Lloyd Tompkins
- 295 Starr Furgason
- 296 Mrs Wm Morehouse
- 301 Lloyd Brainard
- 311 Mrs Frank Baker
- 312 John Master
- 320 C E Granger
- 359 Mrs D P Zimmerman
- 368 Wm Smoker
- 384 Jay D Wicks
- 391 W E Tatreau
- 418 Walter Warford
E Garfield Ave

LAWTON AVE

- Begins at 282 S Jefferson**
- 21 Otto Peavy
- 29 Clifton Snyder
- 35 Mrs Mary Hill
- 45 Otto Friend
Bennett St

LIBERTY ST

- Begins at 265 Marshall**
- 21 S Semmelroth
- 22 Benj B Myers
- 32 Carl Boyer
- 60 H H Bartlett
- 145 Leonard Estlow

- 151 George Monroe
154

Grand St

LILLY ST

- Begins at 110 Walnut**
- 21 J M Hayes
- 22 Chas Sumner
- 80 Chas Brandt

LINCOLN ST

- Begins at 156 E Chicago**
- 15 Wm Loring
- 16 Donald Bauer
- 20 E C Wheeler
- 22 Gar Dailey

MARSHALL ST

- 26 Methodist Church
- 27 Roy J Shattuck
J W Gillespie
- 29 Standard Oil Station
- 34 Henry Fratich
Church St
- 52 Presbyterian Church
- 62 Dr Heilemann
- 69 Vogt's Greenhouse
- 70 Chas L Keep
- 73 Ernest C Vogt
- 76 Youth Work Hqdqrs
Hull St
- 81 Everett Collins
- 87 W S Wallace
- 88 Dr S Schultz
Taylor St
- 94 N A Thomas
- 97 Gulf Oil Station
Cornwell Court
- 107 Irving Pond
- 110 Mrs Elzora Hackett
- 111 Fred A Smith
- 119 Robt Kinsey
- 129 Mrs Thuriow Titus
- 124 Mrs Marie Palmer
- 125 F L McConkey
- 132 Mrs J R Watson
- 133 Mrs Bessie Helmer
- 139 R J Carlisle
- 140 H L Milnes
- 145
- 148 Martie Derhammer
C G Harris
- 151 M H Larson
Pierce St
- 162 Eva Dickinson
- 163 Mrs C A Pollock
L H Woodward
- 165 W J Powell
- 176 Geo M Branch
- 179 Dr F S Leeder
- 182 M A McKeith
- 185 C F Howe
- 188 Mrs Stephen Rose
- 193 Mrs F E Calkins
- 194 Mrs Ralph Drake
Alden St
- 203 F A Swain
- 204 Mrs Eva A Grove

210 Ralph Paradine
 213 Mrs Thos L Cecil
 214 Mrs Leah Swift
 217 Pearl Elbersson
 220 C W Luedders
 224 Clarence Silver
 225 Leland Vance
 Montgomery St
 235 Sam Tinervia
 238 Paul Holz
 Emette Cantrell
 241 Earl Linn
 242 O W Holmes
 247 E M Basom
 251 R B Strong
 252 M S Stowell
 256 Mrs Julia Lewis
 Liberty St
 265 Mrs Lou Poyser
 266 Mrs C F Barnes
 271 Harold Bates
 272 Olin Twichell
 273 Bates Grocery
 Elizabeth St
 279 Wesley Woods
 282 Thos McCarthy
 288 Wm Hawk
 289 F J Renshaw
 294 Harry Brand
 295 J B Seiler
 299 Laurence Farner
 304 John Anton
 311 Ed Munger
 313 Hugh Haskins
 314 E T Waffle
 Abbott Ave
 317 Vilas O Bates
 325 R Drinkwater
 333 Walter Herman
 334 Texaco Filling Sta
 334 W L Warner
 335 Arthur Hawk
 335 1/2 James LaGrange
 337 Burton H Davis
 Coombs Ave
 339 Robert Moore
 340 A J Smead
 Clarke Ave
 341 Chas C McFadden
 350 Roy O Baum
 360 Midwest Serv Station
 377 R E Hacker
 399 Sidney Burr
 402 Chas Ruple
 403 H B Runyan
 Branch Ave
 462 Mrs E E Himebaugh
 Clyde Watson
 471 Floyd Tucker
 Tucker's Service Sta
 Frank Ptkas
 495 Marshall St Restnt
 499 John Stebelton
 501 Fred Esslinger
 503
 505 Worst Service Sta
 State St

MICH AVE—NORTH**East Line of City**

99 Sumner A Loomis
 210
 220 Peter VanDyke
 East State St

MICH AVE—SOUTH**East Line of City**

20 G R Schlubatis
 93 DeWayne Potter
 97 Geo Molby
 130 Harold Arnold

MILL ST**Begins at 357 W Chicago**

14 Mrs Wm Mahaffey
 20 Bliss Lines
 26 Mrs Stella Otis
 28 Leo Snyder
 West Pearl St

MONROE ST—NORTH

9 W C Bailey
 10 Clizbe King
 11 C M Mannerow
 12 Crystal Beauty Shop
 13 Bailey Radio Service
 14 Defense School
 15 Hodgman Offices
 16 Amaden Bottling Co
 Wm Cooper
 17 Hungerford & Son
 18-20 Kleindinst Ptg Co
 19 Production Cr Assn
 20 Stanley Shank
 23 M A Telephone Co
 24 Mrs Neil Merrill
 27 John Morsman
 28 Roy Bigelow
 33-35 Parking Lot
 37 F A Hildebrand
 38 Drs Carr & Carr
 45 H A Hawes
 48 Chas F Clarke
 53 Clare E Wise
 56 Mrs Minnie Morgan
 57 W H Schmedien
 60 O L Jackson
 65 Kenyon Apts
 66 Mrs Ollie Bridges
 Bridges Apts
 73 Mrs A E Robinson
 79 Mrs P H Robinson
 Grand St

MONROE ST—SOUTH

3 N W Iford
 Dobson Ins Agency
 4-6 W E Wilbur
 5-7 O L Jackson
 8 Mrs W J Roberts
 9 C O Gist
 10
 11 Chas F Holt
 Chapman Cigar Fac
 12 Little Electric Shop
 Chas F Howe

13 A B Walker & Son
 14 Little Gem Cafe
 C C McKnight res
 15 W U Telegraph Office
 Dailey Barber Shop
 E H Fish
 16-18 Masbon-Dorsey Co
 17-19 City Hall
 21 City Elec & Water
 23 Standrd Plumbg Shop
 K Ronan res
 25-31 Postoffice
 26 Singer Agency
 26 1/2 H J Baggerly
 28 Davis Coal & Feed
 McLaughlin Bros
 30 W A McMillan
 32 Ideal Wall Paper
 Isaly Cream Sta
 W Pearl St
 40 John F Laura
 43-55 Legg Lumber Co
 56 Martin Bros
 57-59 Taylor-Chevrolet
 58 Mrs Rosie Snyder
 60 G P Patten
 65 Auto Replacements
 66 Coldw Cleaning Wks
 L J LaForge
 67 Ensign Olmsted
 70 S F Hull
 73 Carl Russell
 W Washington St
 86 H Gibson
 87 A J Pratt
 89 Wm Mitchell
 90 E P Mix
 95 W L Oder
 100 C H Smith
 104 Starr A Parrish
 105 Chas Mollenkopf
 108 John R Clement
 111
 114 Mrs Grace Stowell
 Peckham St
 115 A L Roth
 123 Fred C Sackriter
 126 Oral W Butcher
 129 Jas Swain
 Peter DeLuca
 133 C R Clement
 134 Mrs W T Stansell
 139 Mrs Harriette Brown
 140 C N Stoddard
 142 Dr M L McConnell
 145 Dora Newton
 146 F W Trent
 149 Glenn D Smith
 155 Edward J Newman
 157 Francis Seiler
 158 Mrs Marg't Gallup
 159 Chub Carr
 163 Mrs Milton Hogue
 164 Coldwater Dairy Co
 170 Dairy Co Egg Dept
 171 Jay Welch
 172-174 Hotel Grant

175 Commercial Inn
Park Ave
N Y C Station
Railway Express Office

MONTGOMERY ST—EAST

Begins at 224 Marshall

11 Chas Burns
18 Roy H Fellers
19 F Lenning
20 Kenneth Warner
25 W K Smith
28 Mrs Ola Stahl
31
36 Mrs Nettie Fenton
Harry Bradshaw
37 Bert Davis
40 Leon Feener
41 J R Brock
N Hudson St
69 C W Lloyd
75 Berry Robinson
80
81 Arthur Berry
86 S R Adams
89 Harold Smith
92 Mrs Chas Frost
95 J J Snyder
96 Mrs Myrna Collard
Morse St

MONTGOMERY ST—WEST

Begins at 235 Marshall

19 Wm J H Smith
29 Geo Herman
21 L Stephenson
25 Mrs Lawrence Seaggs
26 Max Dally
32 J L Mitchell
33 Lane Eggleston
39 R A Beem
40 Harry Davidson
44 Wm Elliget
45 Wm Long
49 Edgar Hammond
52 Harold Behm
53 C J McNall
57 Judson Carless
60 Glenn Byers
63 Beet Cornish
70 Louis Butters
71 Roy Norton
75 Harvey Hilliar
78 Abert Hilbert
82 G A Tompkins
86 Clyde Robinson
90 Willis Johnson
Grand St

MORSE ST

Begins at 131 E Chicago

11 S Anderson
17 Mrs A J Furgason
22 Elsworth Burke
24 Fred Hungerford
30 Mrs M L Tyler
31 Mrs E G Laer
33 Rolland Selby

34 Fred Parrish
35 Ford Davis
40 Mrs Harry Rollings
Church St
44 Carrie J Whitehead
56 Robert Roth
60 Robt Ball
64 J W Lennon
71 Washington School
74

Hull St

93 Glen Myers
Wm Mason
94 Mrs Alta Ewers
95 Wallace Wilcox
96 Mrs B E Hall
97 Sears Barber Shop
98 W M Murdock
Wm Smith
99 Lucas Bros' Store
103 J F Lucas
106 Mrs J R Lucas
110 Frank Gamby
111 Lloyd Reese
115 Vernon Hunter
123 Harold Smith
124 Earl Ryan
Cutter Ave
127 Max Quimby
131 Marvel Bercaw
139 Geo Bercaw

Russell Berryhill

142 Frank I Post
146 H R Dickey
149 Arthur E Cook
151 Mrs L J Hendrick
152 M H Mead
153 Josephine Stockwell
160 Mrs Julia Grinn
161 Lawrence Steward
Smith St

173 Stowe res & Groc

E Pierce St

193 Jas B Smallen
198 L J Myers
202 Hillsdale Mfg Co
221 John Blanchard
E Aiden St
231 L B Simonds
241 Melvin Frick
249 Alverto Paddock
E Montgomery St

263 Earl Gregg

271 Frank Lamberson

281 Mrs Wesley Worst

Herbert St

289 F E Flunders

297 R E Schumaker

Seely St

355 Mrs Florence Keekler

Abbott Ave

Coombs Ave

Clarke Ave

395 Rolland Gallop

420 E E Poling

426 J J VanDyke

Branch Ave

432 F McUlsh

E State St

MUNSON ST

Begins at 378 W Chicago

16 Mrs Myrtie Jackson
24 W B Sappington
25 Lester Jenkins
27 Fred Tackett
31 Mrs Ida Wilcox
Mrs Ida Cranston
Henry St
35 Ehl Crandall
51 Arthur Bennett
57 Mason Strang
60
63 Charles V Little
Charles St
100 Fred Strauss

ORCHARD ST

Begins at 28 Henry

7 Jay Steffey
19 Mrs Addie Herrick
James Osborn
20 Mrs Peter Craun
25 Samuel N Burns
26 Reuben Cockerill
36 Jack Robinson
39 Seymour Gary
40 August Stahl
Waterman Ave

PARK PLACE

Begins at 157 Church

10 Sanford Loring
11 Misses Lockwood
19 Chas H Wirt
20 Carl McConnell
24 Wm Nixon
27
28 Mrs Louis F Haight
Hull St

PARK ST

Begins at 40 Daugherty

3 E H Sortwell
11 Louie Legg
15 Paul Wigent
24 Lee T Duendorf
30 G M Myers
34 Alton Maley
N Sprague St

PARK AVE—EAST

Begins at 176 Division

21 Mrs B VanWormer
27 Orin Cornish
39 Fred Weatherwax
Clyde Myers
45 Mrs Stanley Herring
49 Mrs Nora Dumigan
59 Harold Gary
S Hudson St
75 Morgan's Store
S Jefferson St
93 Mrs L Weisenborn
Geo Johnson
97 Don Pilley
99 Vern McDonald

107 Mrs A A Gilbert
 117 John Marothv Jr
 123 Marothy Radio Shop
 135 Garry Straw
 139 Leslie Doty
 145
 149 John W Hurst
 155 Harold Lamberson
 161 Mrs Rolene Barrell
 171
 173 Max Soles
 189 Albert Miller
 193 Wm Marvin
 Elm St

PARK AVE—WEST
 Begins at 176 Division

40 G J Daniels
 46 Deuser's Grocery
 H Deuser
 Andrew Boyer
 S Clay St

PARKHURST AVE

Begins at 267 Grand
 100 Geo E Bratchell
 N Fremont St

PEARL ST—EAST

Begins at 48 Division
 23 Webster Treat
 27 Wm Harlos
 30 Lincoln School
 35 Treat Auto Parts Co
 S Hudson St
 53 Ernest Brown
 54 E G Babcock
 58 Mrs Ona B Wood
 59 Mrs A L Heimbach
 64 Neil Baggerly
 Funeral Home
 65 Mrs W E Goodnow
 71 Geo C Turner
 72 W G Clark
 76 E C Dunn
 S Jefferson St
 84 Mrs Mae Stolp
 85 S L Wing
 88 Mrs V MacFarlane
 92 Mrs Samuel Bowser
 94 Mrs Anna Parker
 97 K M Westbrook
 100 Earl Hogoboon
 103 Dr L Lloyd Smith
 104 Ralph N Floyd
 109 Ray Bowerman
 112 Emil Holz
 115 LaVern Odren
 116 Mrs W F Taylor
 122 D Stevens
 128 W A Stevens
 Kenneth Stroup
 129 John T Symons
 Symons Apartments
 133 Benj Kramer
 136 F H Lawler
 141 Mrs W E Rupright
 142 Frank Hayes

146 Wm Tarr
 148 R G Scheidler
 151 Floyd Hollister
 153 Mrs Ivan W Dorsey
 154 Mrs A Spaulding
 158 Blanche Sheffield
 164 Eugene Garman
 Lincoln St
 169 Mrs Ellen Beutler
 170 Earl Bowerman
 175 Mrs Marie Butler
 179 Wayne Arnold
 180 C R Osborn
 183 Stanley Rock
 184 Clyde L Corson
 187 Robert J Gates
 190 Ralph O'Mara
 194 A S Russell
 Elm St
 210 Adren Green
 212 Rolland E Benedict
 218 Lynn Besley
 221 Harry Abbott
 225 Hugh McMurray
 226 Howard K Snyder
 229 Luman O Wood
 234 Stanley Garvin
 244 Carson Barker
 245 Clyde Mertz
 252 Mrs Belle Snyder
 253 Walter Dussling
 254 Leon Bridges
 S Sprague St

PEARL ST—WEST

Begins at 48 Division

15 B D Ellinger
 18 Parking Lot
 22 Dr R J Fraser
 25 Up-To-Date Coal Co
 28 Post Office
 35 Legg Builders Store
 S Monroe St
 45-51 Regal Mfg Co
 55 Swan Printing Co
 56 Gay Electric Shop
 57 D Lewis Cafe
 58 D C Browne
 Cortright Oil Station
 61 City Parking Ground
 68 Mrs E H Mott
 Flanders Barbecue
 71-75 A & P Store
 S Hanchett St
 79 Leon R Green
 87 Gist Office Bldg
 90 Paul Machan
 92 Floyd Palmateer
 97 Mrs Edith Lawton
 Otto Thatcher
 99 Mrs Ethel Clark
 100 Mrs Neal Sawyer
 S Clay St
 109 T A Hilton
 110 Bert Warner
 115 C U Champion
 R M Luck
 120 H A Kyte

121 Oscar Renshaw
 124 Clayton Abel
 126 G L Hensley
 130 A Warkoczski
 133 Harold Fair
 136 Frank R Martin
 143 Mrs Mabel Havens
 144 M J Gowdy
 Jackson St
 155 Royden Swaffield
 160 Mrs Grace Strong
 165 R L Walker
 166 M P Woodward
 175 F A Kibbe
 176 Wayne Murdock
 186 Thomas M Houser
 191 Mrs Dr Griffith
 Griffith Apartments
 Walnut St
 199 Robert W Allen
 200 Geo W Payne
 208 O D Chapman
 211 Mrs E O Burton
 214 R C Archbold
 219 Mrs Delorma Brown
 224 Doran Green
 225 Mrs C C Smith
 232 Lyle Hascher
 233 I E Davis
 S Fremont St
 241 C G Harris
 242 Ralph Lones
 243
 251 C J Stone
 254 P M Smith
 260 Kenneth Elliott
 263 D C Allen
 264 Barry Sweet
 269 Leland McIndarffer
 270 Wm VanBlareum
 273 Mrs C H Newton
 274 Mrs Cora Haskins
 281 Mrs John C Gamby
 H H Barber
 282 Allen Ohusted
 285 Frank Barber
 290 Fred Taschner
 293 Clinton Noblit
 299 Orville Zerba
 300 Mrs Cora Burch
 S Polk St
 310 John Cary
 311 Mrs Jennie Wirley
 318 Mrs Edwin Dean
 321 W E Cline
 322 James Graves
 330 Franklin School
 341 Leo Smith
 342 Mrs Rolene VanBita
 Jay St

PECKHAM ST

Begins at 114 S Monroe

12 Mrs M VanOrsdal
 14 Leon Dupue
 15 C C Huntley
 17 L D Wood
 18 Ernest Kipp

- 23 Wm H Gilson
- 24 L E Larkin
- 27 David Sands
S Clay St
- 56
- 67 Andrew Re
- 68 Mrs F E Ferguson
- 71 Mrs Inez Anderson
John Miller
- 74 John Renshaw
- 80 Harvey Johnson
- 81 Claude D Filkins
- 82 Jay VanAken
- 84 Guy S Feller
Jackson St
- 112 Leo Mundy
- 118 Mrs Ira R Adams
- 119 Roy Swihart
- 123 James Aiken
- 127 Joseph Kelly
- 128 Ross Frint
- 136 R E Curtis
- 137 Mrs D J VanAntwerp
Walnut St

PELTON AVE

Begins at 180 N Clay

- 15 Floyd B Randall
- 16 Wm Snyder
- 25 Harry Barnes
- 26 Frank Brady
- 28 Fern Bickford
- 29 R J Foreman
- 30 Edward Bonfiglio
- 31 Mark Culbert
- 39 Chas Watkins
- 43 John Reed
- 44 Kenneth Parker
- 46 Chas Barsh
- 69 Edgar Sparks
- 73 Orlo Harmon
- 74 Chas Nil
- 75
- 76 D M Green
- 80 Herbert Faulk
- 101 W B Collins
- 104 Spencer Seabrook
- 105 Vern Kennedy
- 110 C J Metzinger
- 112 Arthur Densel
N Fremont St

PERKINS ST

Begins at 137 Division

- 5 W C Hoffman
- 10 James McConnell
- 16 Henry Nemetz
- 17 Jeanette Norton
- 21 Mrs B McMahan
- 24 Elvin Corless
H N Hansen
- 27 John Oliver Davis
- 30 Ward W Hilborn
- 31 K H Swain
- 32 S C Williams
- 38 Harry Inmel
- 39 Mrs C V Crull
- 42 Lloyd Morgan
- 43 Fred Sutter

- 49 H E Withington
S Hudson St
- 59 Weir Hall
S Jefferson St
- 96 Mrs Hazel McQueen
S A Scott
- 99 Mrs Rhoda Selby
Homer White
- 102 Robt Dicer
- 105 R A Sutton
- 106 F A Steward
- 114 Mrs Ida Goodwin
- 115 Herman Knowles
- 122 Mrs Emma Glant
- 123 John Cribbs
- 126 E M Teachout
- 129 Free Meth Church
- 132 Russell Noblit
- 139
- 142 Raymond McNitt
- 145 Mrs E D Baker
- 148 Albert E Leaf
Mrs Martha Spade
- 155 Joe Pifer
Oliver Cardin
- 156 Clare Rubley
- 162 Geo W Johns
- 163 Francis Chapman
- 169 Mrs T J Holmes
Fred Allen
- 172 Henry Hudson
- 176 Joel Holiday
- 177 E M Sweet
- 183 John H Granger
- 194 Mrs Otto Hildebrand
- 195 Roy Greenwald
- 199 Leonard Unroe
- 200 F A Hurley
Elm St
- 236 Yale Shenefield
- 237 Wm H Clark
- 240 Geo Moog
- 241 Mrs F M Twomley
- 250 L G Abramson
- 256 A Armstrong
S Sprague St

PIERCE ST - EAST

Begins at 148 Marshall

- 19 Frank B Moore
- 28 Edw Roberts
- 29 Edward D Legg
- 30
- 35 H B Scott
Chas Holben
Wm Short
- 40 Luther Curl
- 43 Roy Hall
- 44 Lendall Dodd
- 45 Mrs Nettie Hatton
N Hudson St
- 59 Frank Cameron
Virgil Seaggs
- 63 Mrs L D Bradley
- 67 D P Daveport
- 70 Albert Bergman
- 77 M F Morgan
- 80 Mrs Harlow Sorter
- 83 T B Foster

- 84 Mrs Mildred Flower
- 89 E C Allen
- 90 R H Moe
- 93 J W Bauer
Roy Gould (rear)
N Jefferson St
- 100
- 101 Mrs W H McCarty
- 111 G R Barlow
- 112 Keith Miller
Morse St

PIERCE ST - WEST

Begins at 151 Marshall

- 19 J M Wheeler
- 20 Glenn Fox
- 25 Mrs Mary Ford
- 26 L C Collier
- 29 Mrs Hazel Wolf
- 30 Menno E Stukey
- 36 Mrs Myrta Wiler
- 41 Mrs R V Becker
- 44 Burnese S Harkness
- 48 Hanley Lord
Grand St

PIERSON ST

Begins at 146 W Chicago

- 13 A J Hunt's Garage
- 32 Mrs J S Davis
Harrison St
- 41 Lee H Jepsen
- 45 Mrs Luella Hamblin
- 51 Arthur Chenowith
- 55 Mary A Sullivan
- 56 Mrs Maude L Buck
Taylor St
- 59 Neil Haskins
- 64 Paul Sager
- 65 Hiram Wilson
- 74 Mrs Mae Boynton
Henry St
- 76 Oliver Olinger
- 77 Mrs Wm M Jackson
- 87 Theo L Wood
- 91 Ray Whittaker
- 94 A B Manwarren
Irwin Crawford
- 95 Alfred Woodhams
Williams St
- 105 Mrs Walter Evans
- 109 J T Stryker
- 113 C S Weage
Waterman Ave

POLK ST - NORTH

Begins at 281 W Chicago

- 17 W E Lacher
- 18 Clarence Stewart
- 21 Edward Field
Mrs Minnie Jackson
- 22 Joseph Corson
- 27 C F Reynolds
- 28 J L Belote
- 33 Karl Konst
- 34 Hollin Scheidler
- 38 B P Smith

39 J A Baggerly
Henry St
54
61 M C Binn
66 Mrs H Gutknecht
71 Jennie Filkins
73
74 Ed Parshall
82 Stephen Hudson
83 Morley Weaver
Charles St

84
86 Harold Freed
90 Wm S Hubbard
97 Arthur Gelow
101 Ornon Knowles
Waterman Ave
109 Earl Groesbeck
113
119 Leo Knowles
122 E W Thomas
Whitten Ave
Hatch Ave

POLK ST—SOUTH

Begins at 293 W Chicago

15 Walter Smith
16 B C Arlington
18 W S Higgins
21 Arthur Dorris
22 Irving Robbins
24 J E Knowles
W Pearl St
51 Arthur Dexter

PRESTON ST

Begins at 52 Conover

26 George Yearling
36 Henry Smoker
41 Fred Wagar
Dewey Gibbons
Sherman St

RACE ST

Begins at 184 S Clay

11 S S Barry
16 John R Deuser
17 P A Butterworth
19 Frank Finley
22 L J Allison
25 Mrs C W Chapman
26 Ernest Franklin
34 Mike Zabonick
35 Mrs Mary Leister
42 Edward Greenich
43 Fred Teall
49 Leo Knight
50 Guy Stiles
57
Jackson St
63 James E Leister
73 Shell Petroleum Corp
86 Ara Helmick
90 Edw Bufford
Walnut St
156 Gas Plant
167 Coldwater Iron Co
214 Albert M Lake

217 Wm Rzepka
230 Julius Brodniansky
Jay St

RAILROAD ST

Begins at 216 Division

15-19 Coldwater Co-Op Co
29 Philip Rosenberg
S Clay St

ROSE ST

Begins at 336 E Chicago

26 Edw Ward
27 Harold Mast
29 Merle Mabus
Scott Morris
30 Walter Sperbeck
31 Max Paul
35 L E Myers
48 Donald Clark
56 Wm Sperbeck
60 Verl Sowles
62 Zonald Clark
64 Geo Thompson
68 Bert Morris
67 Walter Clark
87 Dewey Dolph
96 Albert Morris
97 Thomas Donihue
98 John Clark
101 Geo Goodwin

SEELY STBegins at 300 Morse
No houses**SHERIDAN ST**

Begins at 39 Sherman

21 Gust C Burandt
22 Carl Lewis
27 C D Calkins
28 Mrs F Micklatcher
32 Ollie Tackett
38 Francis E Bennett
40 Alvin Williams

SHERMAN ST

Begins at 253 Division

10 Richard Langstaff
16 Mrs Jessie Waldron
30 Mrs Marjory Dixon
31 H J Siasem
33 Carrolton Kinyon
39 Vern Knowles
44 Sam Byers
45 Wm C Tuers
50 Clayton Straw
51 Frank Green
55 Mrs Frank Okeneske
58 John Okeneske
61 Mrs Frank E Miller
Preston St

SMITH ST

Begins at 160 Morse

22 F E Jaques
24 Mrs Ben Kwaak

28 C H Bodie
34 Rolland Walter
35 W O Mault
42 Raymond Tucker
48 Vaud Shenefield
50 Ernest Shenefield
62 Sherman Quino
63 J H Swope
66 Oral Holderbaum
67 Victor Voree
75 Mrs M Tressler
78 Ernest Ford
118 Rolland Fenner
N Sprague St
278 Fred Dutecher
292 Geo Manzer
Michigan Ave

SPRAGUE ST—NORTH

Begins at 259 E Chicago

22 Harold Baum
25 George Gilbert
27 Rev Harry Sutton
32 Van Ford
44 R Allison
Park St
46 Robert Mahaffey
Plumbing Shop
50 Ralph Stout
70 Rudolph Papke
76 W E Haskell
88 Ralph Odell
94 Chas Beamer
120 Earle Houghton
Hull St
Cutter Ave
162 Maurice Kaiser
167 Utley Parks
168 Bradie Halferty
172 Robt Teachout
174 Earl Martin
Smith St

SPRAGUE ST—SOUTH

Begins at 244 E Chicago

20 Mrs Grace Simmons
Mrs B P Wakeman
35 Co Health Dept
E Pearl St
45 Leo R Wood
55 D A Buck
59 Olen Fry
66 Don Harris
67 R S Sprung
68 Bruce Binkley
70 Paul Vanderstine
E Washington St
121 Arthur E Potter
128 Meri Potter
Chicago Ave
N Y C Ry
Water Works Park
241 Peter Klem
244 S E Wouge
335 Lester Harris
E Garfield Ave

STATE ST—EAST

North Line of City

- 40 John H Cheney
- 84 Fay Brauker
- 88 Mrs Belle Goodale
- 99 State Home & School

STATE ST—WEST

North Line of City

- 27 Clyde Bantz
- 35 Carl Bates
- 53 Ralph Pitcher
- 108 Mrs Rennie Cooper
- 120 Harry W Cline
- 130 D H James
- 150 Mrs W F Thayer
- 170 A E Thayer
- 180 Howard E Cooper
- 210 H E Taylor
- The Maples
Grand St

TAYLOR ST

Begins at 97 Marshall

- 12 Wm Hobus
- Mrs E A Swaffield
- 13 Saints Church
- 14 Mrs Oda VanEvery
- 20 Starr Joseph
Grand St
N Hancock St
- 81 Guy Musser
- 84 Miles DeClute
- 85 John F Laura
- 93 Herbert Philbrick
- 94 G G Olmsted
- 99 Chas T Bishop
- 101 Glenn Shimer
N Clay St
- 137 Forrest Welch
- 140 Maloney Sisters
- 146 Hettie Olmsted
- 147 Paul Sullivan
- 148 Nellie Keeley
- 154 Ed Norton
- 157 Geo Hewitt
- 162 Gerald Lewis
Pierson St

TIBBITS ST

Begins at 250 S Jefferson

- 12 Lawrence Higbee
- 17 Earl Showalter
- 18 Mrs Mary Zeller
- 28 Chas Biekel
- 37 Earl Binkley
- 38 Harold Parshall
Crippen St
- 45 Maynard Headley
- 48 E R Brink
- 51 Levi McGinness
- 63 George Munyon
- 67 Byron Nichols
- 79 Ula Waller
- 80 Mrs James M Alken
Bennett St

VAN'S AVENUE

Begins at 409 E Chicago

- 6
- 8 Leo Donihue
- 9 Edward Schultz
- 12 Wm Goodwin
- 14 Harold Hart
- 16 J R Swope
- 24 Mrs Rose Berceaw
- 50 Mrs Geo Sperbeek
- 56
- 96 Wright Morris

WALNUT ST

Begins at 177 W Chicago

- 6 Mrs Iva Shank
- 8 Geo Worton
- 9 Frank D Herlan
- 10 Mrs Mabel Sealock
- 11 Mrs F W Fadden
W Pearl St
- 55 F F Gunther
- 63 Mrs C A Barton
- 65 Phillip Knowles
- 75 Oral Marquette
- 76 Mrs Lois Lane
- 79 Elwyn L Fisk
- 80 Clifford Doudt
- 85 Gerald Miller
- 86 C B Moore
- 92 Ernest Jobs
- 93 Howard Draper
- 100 James Wilson
- 101 Mrs Frank Stokes
- 104 Basil Earley
- 106
- 109 Wm H Green
Lilly St
- 115 John D Loomis
- 123 Mrs Lizzie Sumner
- 128 Harry Hutchins
- 130 C A Newman
- 134 Mrs Mary Hudson
- 138 Mrs Alice Lobbell
Peekham St

- 144
- 148 Mrs C Bennett
- 151 F Albert Bates
- 152 Thomas Hosek
- 155 A F Selder
- 158 Phillip Botzner
- 160 Howard Freed
- 161 James Steffaniak
- 162 Hazen J Switz
- 166 Robert Miller
- 172 Harry Malone
- 176 Rev R M Lindner
- 176 Harold Henley
- 180 Herschel Hall
- 188 Ted Reynolds
- 189 Guy Singer
Race St

WASHINGTON ST—EAST

Begins at 89 Division

- 15 Roosevelt School
- 28 Grace L Chize
W J Campbell

34 Howard Worthington

- 40 Bob Johnson
S Hudson St
- 45 Leon D Hard
- 48
- 51 Myron Knight
- 55 Dot Baringer
Dale Johnson
- 56 Purl Hard
- 61 Waive Stewart
- 62 Wm Burns
- 67 Mrs O G Grove
- 68 Paul Rose
- 74 Bryan Manigold
S Jefferson St
- 92 Guy W Amaden
- 95 Don Brott
- 98 Carl F Johnson
- 99 Wm Acock
- 105 Lloyd Belote
- 106 Alfred Sharp
- 112 Wm June
- 113 W M Wise
- 120 Mrs W A Benjamin
- 121 Chas Fuller
- 125 R N Conklin
Gertrude Holiday
- 128
- 133 Carl Zinn
- 136 Lowell Light
- 143 Geo Butterfield
- 144 Mrs Lillian MacRae
- 146 A J Kyser (rear)
- 146 1/2 Loren Weaver (rear)
- 151 Robert Houston
- 154 James Butler
- 157 Chester McConnell
Orvil Ballard
- 160 Mrs Jessie Smith
- 166
- 163 F L Crandall
- 168
- 169 M A Johnson
- 172 Floyd Rumpfelt
- 175 Paul Green
- 180 Mrs John Seachrist
M S Dubendorf
- 181 Ivan Kimber
- 186 Nellie Neutz
- 189 Floyd Harris
- 192 Mrs Fred I Gresley
- 198 Grace Mott
- 199 Russell Swihart
- 204 Mrs Evelyn Fillmore
Elm St
- 217 Ledger Maxwell
- 220 Clyde Thomas
- 221 Ora Feet
- 226 Church Hill A Bradley
Bradley Store
- 229 Lewis Butcher
- 230 Ed Williams
- 235 Mrs Catherine Young
- 236 Harold Wilmarth
- 238 Guy Gridley
- 241 Wm Miner
- 244 Paul Hurley
- 247 Paul Pope
Arthur Campbell

252 Leland Snyder
 253 Gerald Paul
 254 F Worthington
 258 B H Ackerman
 262 Karen Cox
 263 Loren Newberry
 S Sprague St
 284 Guy Huffman
 297 Mrs W H Hildebrand
 304 Mrs Edythe Ward
 307 Elmer Myers
 316 E C Watkins
 328 Mrs Chas Cutler
 332 Raymond Otis
 336 P R Wright
 340 Howard Petty

WASHINGTON ST—WEST

Begins at 78 Division

18 Burdette Harris
 19 Mrs Libbie Brand
 21 Mrs Maude Carpenter
 22 G L Akins
 24 Ernest Legge
 25 Fred F Planders
 33 H L Sloman
 S Monroe St
 49 Harry Nichols
 55 Mrs Abbie Williams
 57 Robt Gobie
 58 Irving Stansell
 59 John McGinness
 60 Glenn Parrish
 Richard Davenport
 63 Mrs Mildred Musser
 66 Mrs Ella Vincent
 67 Mrs L Alton Hutchins
 68 Wm H Reynolds
 72 Mrs Frank Brace
 73 Dick Delves
 77 A Dovey
 78 Luna M Cole
 85 Mrs Lottie VanAkin
 86 Wm Maurer

S Clay St

WATERMAN AVE

Begins at 157 Grand

9 M H Ansterburg
 13 Mrs Dr Holtbrook
 19 R E Lawther
 20 Jack Berkeley
 25 R J Sweet
 26 Ethel Perrin

28 Robt Stanley
 Clifford Ransom
 N Clay St
 60 Wm Cochran
 61 Everett Davenport
 65 E J Anderson
 66 J D Wolford
 71 L R Miller
 72 Karl Wood
 75 Edw Skudlarick
 77 M E Tappenden
 78 Lyle Betts
 85 Maurice Berry
 Pierson St

86 W Wayne Johnson
 94 Chas F Holt
 95 Harrison A Plant
 101 E E Frost
 102 Emery Olmstead
 Ed Wamsyer
 109 Martin Walters
 110 Cora Teller
 111 LaVern Goss
 112 Guy E Weage
 113 Mrs Arthur E Root
 114 Frank H Miner
 128 J B Nowaskie
 Max Whitney
 129 Howard Sager
 Ernest Bellamy
 Orchard St

132 Vern Weaver
 133 Mrs Anna Evert
 134 Mrs J M Bates
 137 Howard Nazor
 138 Herman J Myers
 139 Ivan Scaggs
 142 Mrs F E Vosburgh
 144 H C Angevine
 146 Mrs Sabra Brook
 N Fremont St
 154 F A Kyser

156
 157 Floyd Raymond
 158 Archie Jenkins
 159 Truman Carr
 160 G J Kemery
 161 Ernest D Beach
 164 Leroy Young
 165 Mrs Ann Richardson
 168 Otto Fisher
 169 Percy A Hirst
 170 Mrs Alma Thompson
 172 Milton Schuette

175 Lynn Horning
 176 Lee Dorris
 N Polk St

WHITTEN AVE

Begins at 122 N Polk

6 Advent Church
 25 Robert Fisher Jr
 26 Carl Hillborg
 30 Elmer C Wood
 36

Green St

WILLIAMS ST

Begins at 115 N Clay

15 Harry Goss
 16 Donald Reeves
 19 Russell Green
 25 Fred W Farwell
 28 Mrs Don Showalter
 40 Kenneth Troutman
 Pierson St

WRIGHT ST

Begins at 332 E Chicago

24 Mich Highway Office
 30 Coco Cola Co
 R O Baum
 35 E R Steward
 59 Mrs Isabel Shiffler
 61 Glenn Gochenour
 63 Russell Kistle
 65 Howard Struve
 69 Felix Rurka
 66 Gerald Brodt
 72 Marion Paddock
 76 Geo Bauder
 77 Ray Henry
 86 S M Ragan
 96 Clarence Morris
 100 Alfred Greshaw
 109 Walter Birch
 110 Ernest Boyer
 111 Mrs E J Kipier
 112 J Krzeminski
 114 Chas Bordine
 Hull
 126 Mrs Arline Fitts
 140 Gerald Howard
 141 Lyle Howard
 144 Frank Woodford
 Cutler Ave

CLASSIFIED DIRECTORY

Abstracts of Title

Hodgman Estate
Sealock Abstract Co

**Agricultural Implements,
Harness, etc**

G W Harding & Son
Solon E Topper
Martin Bros

Amusement Houses

Main Theatre
Tibbits Theatre

Antiques

Geo Adams
Mrs La Verne Bowlby
Mrs Gladys Harris
Mrs F M Townsend
W S Wallace
Mrs L K Zien

Attorneys

P F Aitchison
M S Andrews Jr
Chas U Champion
Cowell & Frankhauser
Chas F Howe
Arthur G Lyon Jr
H H Palmer
I L Stansell
Stanley E Weage

Automobiles

M H Derhammer
A J Hunt
H A Johnson
Geo R Pierce
Leonard R Pierce
C L Munger
M L Pillsbury
Taylor-Chevrolet
Warner-Buick Co
M P Wetler

Auto Tires and Supplies

F L Crandall
Firestone Store
Goodrich Store
Goodyear Store
Gamble Store
Garages, Sport Stores
Trent Auto Parts Co

Bakeries

C O Carroll
Mrs Geo L Snyder

Banks

Branch County Savings
Southern Michigan Nat'l

Barber Shops

H J Baggerly
Jacob W Bauer
L Betts
F H Donley
M O Bradburn
J L Dailey
R L Fitzgerald
John Mitchell
Jas Sears

Beauty Parlors

Mrs G Babcock
De Luxe Beauty Shop
Crystal Beauty Shop
Mrs Ethel Harger
Wm and Marie Leffler
Marie's Beauty Shop
Mary's Beauty Shop
Mrs Leurene McComb
Mrs Golda Richardson
Joyce Sager
Mrs Louzene Wood

Bicycles and Repairs

Dale Rogers

Billiard Halls

R L Davison
C G Hackett
Little Gem
Stag Cafe

Blacksmith Shops

Floyd R Crow
John F Laura

Boat Liveries

Fred Hurley
Ray Youngs

Bonds and Investments

The Banks
E A Froh
C E Wise

Books and Stationery

Mac's Pharmacy
Martin's Book Store

Boots and Shoes

Bee Hive Shoe Company
Burdette Ely
T A Hilton
Luedders Shoe Store
L S McComb
Merit Shoe Co
Miller-Jones
J C Penney Store

Bowling Alleys

R L Davison
E T Wingard

Bus Lines

Greyhound, Detroit to
Chicago

Central Coach Line,
Lansing, Marshall, Ft
Wayne

Short Way, Grand Rap-
ids to Ft Wayne

Candy, Fruit, Ice Cream, Etc

The Blue Bird
Harry Lopez
Nicholas Lopez & Sons
Miller's Dairy Store

Carpenters, Builders

Howard Allen
Frank Angevine
W J Arick
Albert Bergman
W T Ball
James Billman
Phil J Bishop
Edw Bonfiglio
Earl Brookes
J W Canrike
Truman Carr
Norman Chawcraft
Ray Chawcraft
Ray Clark
H W Chine
Paul Cox
Daniel Dauber
Arthur Densel
Arthur Edwards
Herbert Faulk
A C Ford
Ernest Ford
Eugene Frost
Richard Gallup
Eugene Garman
H F Garton
C E Granger
D M Green
Geo Grieshamer
O C Griffin
Frank F Gunther
Herschel Hall
J Newton Harvey
Homer B Holt
Bert Hillborg
Carl Hillborg
J C Johnston
B L Kelly
Joseph G Kelly

Vyrle Knapp
 Albert E Leaf
 Jas A LaGrange
 Bliss Lines
 John Lybarger
 J C Mannerow
 J W McConnell
 Pete Moyer
 Jerry Moylan
 Guy Musser
 Howard Musser
 Archie Nivison
 G G Patten
 Earl Pepper
 Ivan G Ruthrauff
 W B Sappington
 Geo A Scriber
 Herman Shank
 E S Sims
 L A Snyder
 Fred J Strong
 A E Thayer
 F B Tuckey
 A J VanNuys
 C A Wentworth
 J M Wheeler
 Henry Wooler
 James J Zerba

Chick Hatcheries

Clarence Siler
 Mrs Lora Tinkham

Civil Engineers

C F Clarke
 Ernest L Miner
 Rosecoe Terrill

Clothing

T A Hilton
 B S Johnson
 Penney Store

Coal

Coldwater Co-Op Co
 Ford Davis Coal & Paint
 Gas Company
 Legg Builder's Supply
 Pollock & Son
 Up-To-Date Coal Co

Collections

So Mich Collect'n Service

Cream Stations

Coldwater Dairy Co
 Isaly Creamery Co

Dairies

See Milk Dealers

Dentists

Dr R G Alexander
 Dr E C Gifford
 Dr G S Hadley
 Dr M L McConnell
 Dr E McDonald
 Dr N E Phelps
 Dr D V Shorno

Department Stores

J B Branch & Co
 Lee Bros
 Morris Store
 Montgomery Ward
 J J Newberry Co
 J C Penney Co
 The Tribolet Store

Dressmakers

Mrs A P Baker
 Mrs C A Barton
 Mrs Mertie Bates
 Mrs Phil Bishop
 Mrs James Bradway
 Mrs Helen Bronson
 Mrs Gertrude Chapin
 Mrs Louise Green
 Mrs Eva A Grove
 Mrs Lillie C Hatch
 Mrs Ethel Howard
 Rose M Lamb
 Mrs Ruby Munday
 Mrs Maude Petch
 Mrs Margaret Root
 Mrs M O Seelye

Drugs

Geo W Juhl
 Mac's Pharmacy
 A G Lyon Estate
 L B Roby

Dry Goods

J B Branch & Co
 J C Penney Store

Dye and Cleaning Works

Baker Bros
 Clizbe King
 L J LaForge
 H & H Dry Cleaners

Electric Appliances

Rodney Albright
 Roy Bigelow
 Garland Born
 David C Browne
 E W Cheney
 City Electric Department
 Firestone Store
 Little Appliance Co
 Paul Gay
 Edward H Fish
 C O Gist
 Fred Kaiser
 Joseph Kolenski
 Modern Electric Shop
 Sears-Roebuck Co

Electrolysis

Mary Eudora Hall

Express Company

Railway Express Agency

Factories and Mills

Amaden Bottling Co
 Ball Planing Mill
 Carlisle Mfg Co
 Chapman Cigar Factory
 Coldwater Bait Co
 Coldwater Brass Co
 Coldwater Co-Op Co
 Coldwater Dairy Co
 Coldw Provision Co
 Coldw Rendering Wks
 Condensed Milk Co
 Darling Iron Foundry
 Darling Plastic Div
 W H Friedrich
 J B Hellenberg Co
 Hillsdale Mfg Co
 Homer Furnace Co
 Libby, McNeill & Libby
 Harry Lopez
 National Utilities Co
 Olmstead & Son
 Pratt Corporation
 Quality Spring Co
 Regal Mfg Co
 M T Shaw Inc Shoe Fac
 Wolverine Archery Tackle
 Wolverine Cement Co

Florists

Fox Gardens
 Mrs Frances L Miller
 W B VanAken
 Ernest Vogt

Flour and Feed

Coldwater Co-Op Co
 McLaughlin Bros

Funeral Directors

Neil Baggerly
 F L McConkey
 Roy J Shattuck

Furnaces

Hardware Stores
 Homer Furnace Co
 Jepson & Son
 R L Lones
 Youngs & Son

Furniture

O L Jackson
 Mac's Furniture Store
 J L Tompkins
 Wesley Wilbur

Furniture Repairs

Geo W Adams, finisher
 A D Eldred
 LaVere Waldron

Garages and Auto Repairs

Ballard & Ballard
 C A Banker
 Homer H Brown
 Buick Garage
 Jay Canfield
 C L Corson
 Henry Davis

Ford Garage
O Holderbaum
A J Hunt
Vern Knowles
Carl Leedom
Leonard Pierce
Geo R Pierce Garage
J B Southworth
Henry Steenman
Lawrence Steward
Taylor-Chevrolet
Treat Auto Parts Co
J H Williamson
Garford Wood

Groceries and Markets

Asbury Bros
H H Barnes
H W Bates
C A Bradley
C O Carroll
Clarence Clark
Deuser's Park Grocery
W D Fulk
Austin N Gould
Great Atl & Pac Tea Co
Leon D Hard
I G A Store
Willis Johnson
Kemp's City Market
Kroger Grocery
Jess Lothamer
Lucas Brothers
Lloyd Morgan
Verne O'Neil
Star Market
Mrs F S Stowe
R T Swihart

Hardware

Kerr Hardware Co
Lee Brothers

Hospitals

County Health Center
Dr Bott, Dog and Cat
Dr Mann, Small Animals

Hotels

Arlington
Hotel Grant
The Ritz Tourist Hotel
Lealta Hotel

Ice

Olmstead & Son
Deuser Bros

Insurance Agents

Donald Bauer
Dobson Agency
Roy R Downes
Farmers' Mutual
Mrs L R Green
H D Faulkner
Hodgman Agency
Chas F Howe
Chas L Keep
Iva Lucas

E L Miner
Mrs F E Mix
H J Philbrick
George R Pierce
Frank I Post
Cash Reeves
R A Sager
Sanford Agency
H L Spaulding
E B Stoddard
H M Teeter
Karl Volk

Jewelers

O D Chapman
Rex T Kiess
S A Parrish

Job Printing

W C Bailey
Kleindinst Ptg Co
Swan Printing Co

Junk Dealers

Coldw Iron & Metal Co
Phillip Rosenberg
S I Treat & Son

Laundries

A B Walker & Son

Livestock

Coldwater Livestock Co

Loans

Local Finance Corp
Geo R Pierce

Loans (Real Estate)

The Banks
Federal Savings Assn
V U Hungerford
Frank B Moore

Locksmiths

Burnese S Harkness

Lumber Yards

Legg Builders' Supply
Pollock & Son
Hillborg & Hillborg

Machine Shops

John H Williamson
Phil Whitten

Market Gardeners

G E Bratchell
B H Davis
A D Eldred
H C Zoeller

Masons

Alex Brown
Arthur E Cook
Oliver Davis
Wm Goodwin
John R Gregg
H A Johnson
G F Monroe
G E Ogden

Allen Olmsted
Clarence Philbrick
Donald Smith
W H VanBlareum
Haskel Whitecomb

Milk Dealers

Emil Anderson
F A Bidwell
Fairview Dairy
Paul Garvin
Grand St Dairy
R E Lawther
Olmstead & Son
Sweet Clover Dairy

Monuments

Coldwater Monument Co
Mashon-Dorsey Co

Motorcycles

Paul Herman

Musical Instruments

L C Collier
Mrs Neil Merrill

Music Teachers

Maude Carr
Mrs L L Livermore
Natalie A Pague
Kathryn Petersen
Mrs Stephen Rose
Grace Ruple
St Charles Conservatory
Mrs J R Watson
Elizabeth Wise

Newspapers

Daily Reporter

News Stands

K L Davis

Nurses

This List Furnished by the County
Nurses' Association

REGISTERED

Mrs Stanton Anderson
Lillian Ansel
Mrs Annie Austin
Mrs Audrey Baggerly
Mrs Florence Birch
Elizabeth Boll
Z Barbara Brown
Elizabeth Burnett
Mrs Florence Burrett
Ruth Calkins
Mrs Virginia Campbell
Esther Carrier
Mrs Jessie Clear
Ruth Cramer
Myrta Cummins
Mrs Florence Donkin
Mrs Edna Drake
Mrs Mildred Flower
Grace Fuzzy
Mrs C H Gould
Ruth Hayes

Eva Haynes
 Mrs Doyt Herl
 Mrs Leichen Hillborg
 Margaret Hillborg
 Ruby Hite
 Patricia Kleiman
 Vera Knisley
 Selma Knowles
 Chas Koons
 Mrs Pansy Koons
 Mrs Thelma Light
 Mrs Lydia MacDonald
 Katherine Marriatt
 Iris McEndarffer
 Jeannette Milliman
 Phyllis Milliman
 Mrs Lieucelle Oder
 Frances Sharpe
 Mrs Grace Smead
 Elizabeth Thomsen
 Frances VanTassel
 Mrs Barbara Walter
 Grace Wenzel
 Winifred Wirt

PRACTICAL

Mrs Gertrude Barnes
 Wilford Collins
 Mrs Mary M Ford
 Eleanor Gates
 Mrs Bert Hath
 Mrs Hermie Higbee
 Mrs Jennette Keller
 Mrs Lulu Luse
 Mrs Olive Merritt
 Grace Moffitt
 Elsie Moog
 Mrs Mae Nivison
 Mrs W J Sweet
 Mrs Minnie Taylor
 Mrs Yvonne Taylor
 Cora West
 Mrs Bessie Wilcox

Oil and Gasoline

Asso Oil Corp
 Branchdale Service
 Ben Brewster
 Wells C Cortright
 John Crist
 Henry Davis
 O W Davis
 Raymond Doll
 Earl Fonda
 Stanley Fulton
 Garages
 Eli Hooker
 Thomas M Houser
 Huron Gas Station
 Dean Johnson
 Robt Mahaffey Jr
 R J Moore
 Moreland Oil Corporation
 W L Oder
 Glenn Olmsted
 Shell Petroleum Corp
 Robt Sissen
 Standard Oil Co
 H E Taylor
 Floyd Tucker

United Oil Service
 Kenneth Warner
 W L Warner
 Wilbur Warner
 Rex Weage
 Paul Weideman
 Harold Wilmarth
 Mrs Wesley Worst

Optometrists

Mountz Optical Shop
 C F Long

Painters and Paperhangers

Floyd A Bailey
 O A Bailey
 Mrs M O Bradburn
 Lewis Butcher
 C D Calkins
 L J Caswell
 W H Clark
 Orin Cornish
 James Frost
 Jerome Frost
 Chas Hebner
 Ray Henry
 Carl F Johnson
 Glenn Kyser
 Walter Luse
 Owen Lyons
 W A Maurer
 Joseph H Minniear
 Emery Olmstead
 Ellsworth Otis
 Ervin Otis
 Guy W Peavey
 Frank Reardon
 Paul N Rupright
 Maurice E Rupright
 W E Tatreau
 Frank Thompson
 Clinton Walters
 Martin Walters
 B A Warden
 Jack West
 C B Wilcox
 C H Williams
 H E Withington
 K E Wood

Photographers

C O Gist
 C R Osborn

Physicians and Surgeons

Dr W J Bien
 Dr B W Culver
 Dr R J Fraser
 Dr F S Leeder
 Dr H J Meier
 Dr K L Olmsted
 Dr S Schultz
 Dr L L Smith
 Dr J A Thomas
 Dr R L Wade
 Dr H R Weidner

Osteopaths

Drs Carr & Carr
 Dr J G Heilemann

Chiropractors

Dr Maude N Dull
 Dr W E Simmonds

Piano Tuners

L C Collier
 Fred Collier

Plumbing and Heating

Frank Bonham
 Robt Mahaffey
 Jerry Manzer
 W A McMillan
 C J McNall
 Ora Peet
 J Roy Tompkins

Poultry Packers

F W Gallop

Public Conveyances

Lyle Balcom
 Crowell & Wyatt
 Wm Peitch
 Walter Sanford

Public Stenographers

Grace W Barron
 Iva M Lucas
 W J Powell
 Fannie Rose

Radio Dealers

Roy Bigelow
 D C Browne
 Gamble Store
 Kerr Bros
 John Marothy

Radio Service

Garland Born
 J T Jackson Jr
 Maurice Kaiser
 R E Kyte
 C V Little

Railroad

New York Central

Ready-to-Wear (Ladies')

Ha's Dress Shoppe
 Dry Goods Stores
 Stella Re Shop
 Mrs Josephine Sweezy
 Woodward & Sons

Real Estate and Insurance

L J Byers
 Mrs Lena Ford
 Paul Foster
 I E Gresley
 V U Hungerford & Son
 W F Nash
 W H Shipway
 Timothy M Smith
 H L Spaulding

Restaurants—Eating Houses

City Restaurant
 Coffee Shop
 Commercial Inn
 Denny's Grill
 Dowell's Tavern
 Flanders Barbecue
 Greyhound Post House
 Hangout Cafe
 Hispeed Grill
 Jay Sandwich Shop
 Little Gem Cafe
 Otto's Inn
 Stag Cafe
 Terminal Restaurant
 Two By Four
 Wolverine Inn

Roofers

Howard Allen
 Hardware Stores
 Jepson & Son
 Lumber Dealers

Roomers

Mrs Ollie Bridges
 Kidd Corless
 L E Eckel
 Mrs L R Green
 Mrs Elzora Hackett
 Mrs Mabel Havens
 Mrs Jerry Manzer
 Mrs Dora Mott
 Mrs Geo W Payne
 Mrs Ella Scott
 Mrs Margaret Spade
 W C Troth
 Mrs Oda VanEvery
 Mrs R L Walker
 W S Wallace
 G Wheeler

Rubber Stamps

W C Bailey

Scavengers

George Manzer

Second Hand Stores

J L Tompkins
 W S Wallace

Service Stations

See Oil and Gasoline

Sewing Machines

Singer Agency

Shoe Shops

A Bonfiglio
 Burdette Ely
 Chas F Holt
 Carl M Mannerow

Sign Painters

L J Caswell
 Ralph Evens
 Frank Lucas

Storage—Furniture, Etc

Geo W Adams

Subscription Agencies

K L Davis
 Grace Mott

Surveyors

Ernest L Miner

Tailor Shops

E P Drobnyk
 Michael May

Taxis

See Public Conveyances

Telegraph Companies

Postal
 Western Union

Telephone Company

Michigan Associated Co

Tin and Metal Shops

L H Jepson & Son
 Lee Brothers
 Forrest Smith

Truckmen

R O Baum
 Dike Cary
 Ivan Forrester
 Fred Hayes
 Eli Manzer
 LaVerne Odren
 Harry Quimby
 F C Wagar

Typewriters and Supplies

L C Besley

Upholstering

B C Arlington
 Arthur Gelow

Veterinarians

Dr T L Bott
 Dr R I Mann

Victor Records

F L Butterworth

Well Boring

Mrs Nellie Showalter

Wholesalers, Jobbers

Asso Food Distributors
 Auto Replacements
 Bromo-Hygeia Co
 Coca Cola Co
 Coldw Provision Co
 Jobbers' Service
 Lee & Cady
 Quality Meat Packers
 Runyan Tobacco Co
 So Mich Grocer Co

CIVIL, CHURCH AND SOCIETY OFFICERS

LEGISLATIVE

Member of Congress—
Paul W Shafer, Battle Creek
State Senator—
Joseph Baldwin, Albion
Representative—
Stanley E Weage, Coldwater

COUNTY OFFICERS

Circuit Judge—Theo T Jacobs
Probate Judge—Fred J Renshaw
Probate Register—Huberta M Howard
Sheriff—Homer Burns
County Clerk—Earl Linn
Register of Deeds—Ernest Cole
County Treasurer—Ralph Olney
Prosecuting Att'y—W H Frankhauser
Circuit Court Commissioner—
Irving L Stansell
Court Stenographer—Wm J Powell
Surveyor—Ernest L Miner
Coroners—I L Stansell, C L Keep
Drain Com'r—Fay L Mills
School Commissioner—Fern E Bickford
Truant Officer—Jay Hiesrodt
County Agriculturist—G R Schlubatis
County Veterinarian—Dr T L Bott
Co. Health Officer—Dr F S Leeder
Welfare Director—Hugh W Clarke
Road Commissioners—Garry Sanders,
Coldwater; Rex Rossman, Butler;
John Friedrich, Bronson
Supt County Infirmary—M L Corey

CITY OFFICERS

Mayor—A G Mureney
Clerk—Mrs Ethel Tillotson
Treasurer—Mrs Ann Brown
Chief of Police—Don M Hill
Deputy—Harry Hutchins
City Attorney—S E Weage
Justices of the Peace—Chas F Howe, I
L Stansell
City Physician—Dr H R Weidner
Health Officer—Dr F S Leeder
Meat and Milk Inspector—Dr R I Mann
Supt of Streets—Roscoe V Terrill
City Electrician—W H Arnold
Chief of Fire Dept—L K Zirn
Aldermen—1st Ward, Fred H Kaiser,
Max Holbrook; 2nd Ward, Roy O
Baum, H M Teeter; 3d Ward, M H
Ansterburg, Guy Musser; 4th Ward,
Henry Brown, F A Kibbe
Supervisors—1st Ward, J L Morgan;
2d Ward, Warren Rose; 3d Ward,

John Morsman; 4th Ward, Charles
E Baggerly
Bd of Public Works—Max D Kemp,
CH Cummins, Carl McConnell, O W
Holmes, M S Andrews Jr; supt, Leo
McQueen
Park Commission—John T Jackson,
Mrs J H Elliott, Mrs H L Taylor,
Henry Brown
Board of Cemetery Trustees—W L
Brown, Lloyd Luce, H L VanDusen;
supt, Harold M Parker
Board of Education—President, W F
Murray; secretary, H K Snyder;
treasurer, L H Woodward; Dr J A
Thomas, W A Milnes
Supt of Schools—Robt E Sharer
Library Board—Robert E Sharer,
Mrs W F Murray, Howard E Lees,
Mrs Leslie H Woodward, Robert
Allen; librarian, Margaret Chapman

Bronson City

Mayor..... Stanley Bailey
Clerk-Treasurer..... C J Holmes
Assessor..... C J Holmes

Quincy Village

President..... C T Fillmore
Clerk..... Anna Wright
Treasurer..... Zella Myers
Assessor..... C L Gottschalk

Sherwood Village

President..... H O Billings
Clerk..... Albert Mohr
Treasurer..... Kathryn Ladyman
Assessor..... D G Harmon

Union City Village

President..... L W Case
Clerk..... Veda Johnson
Treasurer..... Eunice Mergl

CHURCHES

Free Methodist Church

Pastor—Rev R E Hopusch
Trustees—Irving Reppert, Roy Will-
iams, Ralph Voorbees, Bert Van-
Kampen, Clas Wood
Stewards—Francis Chapman, Mrs Ida
Kirkendall, Mrs Jessie Smith, Lacy
Tackett, Vava Sutter
Sec-Treas—Mrs Blanche McMahan
Class Leader—Irving Reppert
Y P Supt—Mabel Williams
Supt Sunday-school—Ralph Voorbees

Wesleyan Methodist Church

Pastor—Rev E W Zuber
 Trustees—Floyd E Sanderson, J C
 Mannerow, H VanKampen
 Stewards—Clarence Stewart, treas:
 Helen Gallup, Mrs Hazel Sanderson,
 Mrs Gertrude Ellinger, Fern
 Bickford, Vesta Smith
 Clerk—Mrs Floyd Sanderson
 Supt Sunday-school—F Sanderson

Methodist Church

Pastor—Rev J C DeVinney
 Trustees—Frank B Moore, L L Liv-
 ermooore, Dr Grant S Hadley, R R
 Fox, W C Bailey, Dr R L Wade,
 J A Thomas, Dr J G Hellemann,
 Dean Steffy
 Stewards—Loren Newberry, Lou E
 Brown, Carl A Zinn, Fred J Ren-
 shaw, U S Newell, M H Wallace,
 M O Seelye, W L Kingsley, Elmer J
 Myers, John Gillilan, Fred A Swain,
 Eugene Cofer, Leland McEndarffer,
 John Canrike, J A Kennedy, Robt
 Mahaffey, E C Ellinger, Laura Lock-
 wood, Mrs J H Osborn, Mrs G S
 Hadley, Mrs Edna D Pember, Mrs H L
 Taylor, Mrs E C Vogt, Mrs Annie
 Phillips, Mrs J G Hurley, Mrs Lucie
 Lott, Dale Harpham, R J Carlisle,
 J T Symons, Carl McConnell, Leon
 D Hard, Chester McConnell, B H
 Ackerman
 Secretary—Dr G S Hadley
 Financial Secretary—E J Myers
 Treasurer—Rolph Carlisle
 Supt Sunday-school—Dale Harpham

St Mark's Episcopal Church

Rector—Rev C A Hopper
 Vestrymen—Leslie H Woodward, Roy
 Tompkins, Marshall P Woodward,
 Ward W Hilborn, Edw H Gibson,
 A Lloyd Morgan, Wm A Milnes, F A
 Kibbe, Jaek Elliott, Warner B Van
 Aken, John Walker, C W Luedders
 Secretary—Marshall P Woodward
 Treasurer—E H Gibson
 Supt Sunday-school—The Rector

St Charles Catholic Church

Rector—Rev Edward P Stanton
 Lay Advisors—A G Moreney, John V
 Schafer, Frank Yesh
 Sunday-school Directors—The rector
 and parochial teachers

St Paul's Lutheran Church

Pastor—Rev Herbert C Kaas
 Chairman—Ernest Rumens
 Trustees—Albert Bergman, Marlin
 Dombrook, Albert Bates
 Vestrymen—Laurence Miller, Otto
 Hellenberg
 Secretary—Clarence Williams
 Treasurer—Marlin Dombrook
 Supt Sunday-school—The Pastor

Baptist Church

Pastor—Rev G C Louden
 Moderator—Guy Feller
 Clerk—Everett F Collins
 Treasurer—Kathryn St Clair
 Financial Sec'y—Mrs Jessie Fadden
 Treas Benevolences—Mrs S E Tupper
 Supt Sunday-school—H McMurray
 Board of Education—Mrs Edna Weage,
 Guy Feller, Carrie Kempster
 Deacons—Roy J Shattuck, Mrs Guy
 Feller, Joseph Ivaska, Mrs Mar-
 guerite Russell, Solon Tupper, Frank
 VanBlarcum
 Trustees—Owen Decker, John Renshaw,
 Warren Goodwin, Clyde Munger,
 John Morsman, Roy Downes

Presbyterian Church

Pastor—Rev Herbert G Hurrell
 Elders—V O Bates, F L McConkey, W
 F Murray, Dr S Schultz, Robt E
 Sharer, Emil Anderson
 Deacons—C F Clarke, A L Stansell,
 B F Harris, Conrad Swart, A R
 Lowry, R Drinkwater, Mrs Grace
 Kitchel, Melissa Semmelroth, Mrs
 Emil Anderson
 Trustees—Chairman, C H Cummins;
 sec-treasurer, Earl Linn; A P Loewe,
 Howard K Snyder, Dr J A Thomas,
 M T Shaw
 Supt of Sunday-school—Wm P Good

Church of Christ

Pastor—Rev Wm Oeschger
 Trustees—Guy W Amaden, W J Koll-
 morgen, Raymond Grimes
 Elders—A D Eldred, J E Dermott, P
 D Gray, Leland Snyder, Wm Mason,
 Guy Amaden, Geo Crow, W J Koll-
 morgen
 Deacons—Clark Thomas, Joe Van-
 Blarcum, Fred Allen, Milo Jones,
 Olin Twitchell, Peter Wright, Wayne
 Murdock, Sylvester Friend, Rose
 Elson, Pam McKee, Loyd Allen,
 Earl Mineh
 Deaconesses—The wives of the Dea-
 cons, also Mrs E F Winemiller, Mrs
 Dora Boyce, Mrs Ona Wood
 Church Clerk—Mrs Frank Baker
 Secretary—Paul McKee
 Treasurer—Fred Allen
 Financial Sec'y—Fred Allen
 Director Religious Education—Pastor

Seventh Day Adventist Church

Elder—Rev U Bender
 Secretary—Ruth F Calkins
 Treas—Robt R Neal
 Missionary Sec—Mrs C D Calkins
 Supt Sabbath School—Mrs Irene Neal

Church of the Nazarene

Pastor—Rev Mrs Lucy McBride

Coldwater Mission, Christian Pilgrim Church

Supt—Rev Fannie Alldaffer
 Sec—Rev T G Alldaffer
 Treas—Mrs O E Collins
 S S Supt—Orvil Harmon

Latter Day Saints' Church

Pastor—W Wayne Johnson
 Trustees—Edgar Peer, Harold Smith,
 Ray Mossman
 Clerk-Treasurer—Mrs E H Fish
 Supt Sunday-school—Ronald Peer

Assembly of God

Rev Glenna Church in charge

Watch Tower Bible and Tract Society

Robt Hagy, Leader
 Services held at 148 Daugherty St

Ministerial Association

President—Rev G C Lauden
 Vice President—Rev R E Hopusch
 Sec-Treas—Rev E W Zuber

Christian Science Society

Chairman—Clarence Palmer
 Readers—Rufus Boyer, Mrs Boyer
 Clerk—Mrs L C Besley
 Treasurer—Mrs S C Rose

King's Daughters

President—Mrs N E Roby
 Vice Presidents—Mrs Hal Smith, Mrs
 Eva Kimble
 Secretary—Mrs Ethel Gallagher
 Treasurer—Mrs E E Binkley

County Welfare Board

Chairman—John Pridgeon
 Director—Hugh W Clarke
 Welfare Agt—Mrs H L Sloman
 Bd Members—L P Hansen, John Travis

County Red Cross

Chairman—Mrs Nellie Houghtaling
 Vice Chairman—Fred A Smith
 Secretary—Mrs C C Nelson
 Treasurer—H E Lees

W C T U

President—Mrs Ada VanAntwerp
 Vice Pres—Mrs Mabel Jones
 Secretary—Laura Lockwood
 Treasurer—Mrs Annie Phillips

Young Men's Christian Association

President—Dr Samuel Schultz
 Secretary—Dr G S Hadley
 Treasurer—Dr N E Phelps

County Y M C A

Chairman—R E Sharer
 Vice Chairman—Mrs Oscar Renshaw
 Secretary—Fred Weeks
 Treasurer—Dr N E Phelps

Coldwater Community Fund, Inc

President—Roy O Baum
 Vice President—Mark S Andrews Jr
 Sec—Mrs J R Cloyd
 Treas—H E Lees

U of M Club

President—A G Lyon Jr
 Vice President—Kenneth Kline
 Sec-Treas—M H McCort

Twentieth Century Club

President—Howard E Lees
 Vice Presidents—M S Andrews Jr,
 Mrs Ruby Fisher
 Secretary—Melissa Semmelroth
 Treasurer—Carrie Kempster

Dramatic Club

President—Rolland Benedict
 Vice Pres—Mrs M D Payne
 Secretary—Kathryn St Clair
 Treasurer—Wm Acock
 Business Mgr—Mrs Wayne Way

**Federation of Women's Clubs
of Branch County**

President—Mrs Howard Harris
 Vice-Pres—Mrs Clare Graner
 Sec—Mrs Ralph Greenamyer
 Treas—Mrs Lee Barnard

Townsend Club No. 2

President—A J VanNuys
 Vice Pres—Frank Owen
 Sec-Treas—Clara E VanNuys

Fortnightly Musical Club

President—Mrs Herman Myers
 Vice Presidents—Mrs Clyde Corson,
 Mrs L J Myers
 Recording Sec—Mrs H G Hurrell
 Corresponding Sec—Mrs M D Payne
 Treasurer—Mrs O W Holmes
 Librarian—Mrs Paul Gay

Carpenters' Union, Local No 2026

President—Edw Sims
 Vice Pres—M Pickel
 Financial Sec—A E Thayer
 Recording Sec—W T Ball
 Treas—Glenn Green

Steel and Wood Workers' Union

Pres—Leo Fillmore
 Vice Pres—Kenneth Treacher
 Sec-Treas—Carl Boyer

County Bankers' Association

President—Lloyd Luce
 Vice Pres—Lester Wise
 Sec-Treas—Prosper Johnson

Bar Association

President—M S Andrews Jr
 Vice Pres—A G Lyon Jr
 Secretary-Treas—Earl Linn

County Community Corporation

President—John Corbin
 Vice Pres—John L Morgan
 Secretary—G R Schlubatis
 Treasurer—N G Kohl

Community Health Center (Hospital)

Chief of Staff—Dr H R Weidner
 Staff Sec-Treas—Dr Mooi, Union City
 Director of Surgery—Dr R L Wade
 Director of Medicine—Dr B W Culver
 Trustees—M T Shaw, John Corbin,
 Dawn Wilbur, Otis Barnes, John L
 Morgan, Lawrence P Hansen, Carl
 Gottschalk, Eleanor Jenkins, Wm H
 Milnes; associates, Dr Weidner, Dr
 Phillips

Sec—Mrs Dawn Wilbur, Bronson
 Treas—Norman G Kohl
 Adm—Lajoie R Faust

Health Center Auxiliary

Chairman—Mrs Henry Wilbur
 Vice Chairmen—Mrs H G Hurrell, Mrs
 P J Buell
 Secretary—Mrs C D McKenzie
 Treasurer—Mrs Guy Gridley
 Historian—Mrs Dr J A Thomas

Nurses' Association

Chairman—Winifred Wirt
 Vice Chairman—Lydia McDonald
 Sec—Lucille Jepson
 Treas—Mrs Charlotte Knapp

Branch County Medical Society

President—Dr F L Phillips, Bronson
 Vice Pres—Dr Chipman, Quincy
 Sec-Treasurer—Dr B R Mooi, Union
 City

Motorcycle Club

President—Stanley Rzepka
 Sec-Treas—Paul Herman
 Referee—Geo Herman
 Road Captain—Lloyd Putnam
 Steward—Sam Rosenberg

Aviation Club

Pres—Walter McNickle
 Vice Pres—Jerry Miller
 Sec-Treas—Mrs Dorothy Miller

Lincoln Republican Club

President—L W Case, Union City
 Secretary—Jack Schafer, Bronson
 Treasurer—T Fillmore, Quincy

MASONIC**Tyre Lodge No 18**

Worshipful Master—S J Borden
 Senior Warden—B H Love
 Junior Warden—W L Oder
 Secretary—L L Livermore
 Treasurer—Earl Linn
 Senior Deacon—Robt Mahaffey
 Junior Deacon—Earl Sortwell
 Tyler—L D Wood

Temple Chapter No 21

High Priest—D E Bradley
 King—Leon Bridges
 Scribe—Floyd Hollister
 Treasurer—E P Moffitt
 Secretary—C E Wise
 Captain of Host—B H Love
 Principal Sojourner—LaVern Stansell
 Royal Arch Captain—Harley Tabor
 Master of 3d Veil—Robt Mahaffey
 Master of 2d Veil—Jack West
 Master of 1st Veil—Earl Shedd
 Sentinel—L D Wood

Mt Moriah Council No 6, Royal and Select Masters

Thrice Illustrious Master—H Kester
 Deputy Master—Jesse Russell
 Principal Conductor of the Work—
 Earl Linn
 Treasurer—L L Livermore
 Recorder—W R Cerrow
 Capt of the Guard—LaVern Stansell
 Conductor of the Council—W L Oder
 Steward—L D Wood
 Marshal—C E Wise
 Sentinel—Kidd Corless

Jacobs Commandery No 10, Knights Templar

Eminent Commander—J E Shedd
 Generalissimo—D E Bradley
 Captain General—C E Wise
 Senior Warden—Leon Bridges
 Junior Warden—Harry Dickey
 Prelate—E P Mix
 Recorder—Floyd Hollister
 Treasurer—F L McConkey
 Standard Bearer—E P Moffitt
 Sword Bearer—L A Harris
 Warder—Guy Musser
 Sentinel—L D Wood

Eastern Star Chapter No 1

Worthy Matron—Doris Fox
 Worthy Patron—Earl Linn
 Associate Matron—Mary Baum
 Associate Patron—Robt Mahaffey
 Secretary—Elizabeth Bowerman
 Treasurer—Veva Crist
 Conductress—Lieuclle Oder
 Asso Conductress—Jean Cortright
 Chaplain—Eva Borden
 Marshal—Gladys VanAken
 Pianist—Marguerite Livermore
 Adah—Jean Benedict
 Ruth—Winifred Wirt
 Esther—Laura Mahaffey
 Martha—Louise Mills
 Electa—Ruth Nivison
 Warder—Leila Stansell
 Sentinel—LaVern Stansell

I O O F**Coldwater Lodge No 31**

Past Grand—Ralph Maxon
 Noble Grand—Geo Johns
 Vice Grand—Sam'l Light

Financial Secretary—Elwyn Fisk
Recording Sec'y—Maurice Walker
Treasurer—Guy Amaden

**Daughters of Rebekah, Centennial Lodge
No 22**

Past Noble Grand—Edna Stout
Noble Grand—Arlene Brayton
Vice Grand—Edith Banker
Recording Sec—Ethel Armstrong
Financial Sec—Stella Burt
Treasurer—Rilla Mollenkopf

MACCABEES

The Maccabees, Coldwater Tent No 157

Past Commander—Wyman Nash
Commander—Robt Curtis
Lieut Com'r—Donald Mitchell
Record & Finance Keeper—A N Gould

Lady Maccabees, Coldwater Hive No 138

Past Commnder—Mabel Whiteomb
Commander—Lillian Olmstead
Lieut Com'r—Matie Lucas
Record & Finance Keeper—Grace Brott
Chaplain—Emma Glant

Junior Maccabees

Past Commander—Marie Jones
Commander—Mary Wert
Lieut Com—Mary Ellen Thomas
Record Keeper—Alice Culbert
Chaplain—Jean Raymond

B P O Elks, Coldwater Lodge, No 1023

Exalted Ruler—V Kornstein
Esteemed Leadg Kt—M S Andrews Jr
Esteemed Loyal Kt—Eugene Lopez
Esteemed Lec Kt—Sam Treat
Secretary—Herman Scott
Treasurer—O W Holmes
Esquire—Jas Korstein
Tyler—Kenneth Johnson
Chaplain—W C Corey Jr

**Coldwater Aerie No 1907, Fraternal Order
of Eagles**

Past President—W B Lea
President—Hanley Lord
Vice President—D J Linton
Chaplain—R Adams
Secretary—R A Tucker
Treasurer—Maurice Kaiser

Eagles' Ladies' Auxiliary

Past Pres—Mrs Leona Bidwell
Pres—Mrs Vaida Tucker
Vice Pres—Mrs Edna Gallop
Chaplain—Mrs Belle Estlow
Sec—Mrs Fannie Adams
Treas—Mrs Ila Hull

Degree of Honor, Dorcas Lodge No 3

President—Mrs Nellie Taylor
Vice President—Mrs Ardella Smith
Financial Sec'y—Mrs Jessie Payne

**Coldwater Council No 452, United
Commercial Travelers**

Past Counselor—Leo L Fullerton
Senior Counselor—C E Newman
Sec-Treas—John E Howes
Conductor—Norman Tighe
Chaplain—Ehrle Schmedlen
Page—Glenn Olmsted
Sentinel—F A Hildebrand

**Royal League, Hope Council
No 396**

Past Archon—Nellie Raymond
Archon—Bessie Piteher
Vice Archon—Lena Hurley
Finance Keeper—Mrs Lueella McNall
Scribe—Mrs Nora Carter
Treas—L K Zirn

**Modern Woodmen of America, Branch Camp
No 1066**

Venerable Consul—Marion Goss
Past Consul—Marie Gage
Worthy Advisor—Maxine Potter
Banker—Albert Gehring
Secretary—Harry Gage

Royal Neighbors, Maple Camp No 1682

Oracle—Anna Steffey
Vice Oracle—Lilas Parker
Recorder—Mary Lloyd
Receiver—Isola Binkley
Chancellor—Lueella McNall
Marshal—Elzora Lyon

MILITARY

**Grand Army of the Republic, Butterworth
Post No 109**

Members all deceased

Woman's Relief Corps

President—Maude Pascoe
Senior Vice Pres—Beile Estlow
Junior Vice Pres—Lilas Parker
Secretary—Mabel Moyer
Treasurer—Gertrude Thayer
Chaplain—Emma Babcock
Conductor—Nettie LaGrange
Guard—Sarah Manwarren

**Ben E Rolph Camp No 22, United Spanish
War Veterans**

Past Commander—Calvin Heitz
Commander—Edgar A Moore
Sr Vice Commander—F L Earley
Jr Vice Commander—Jay Bender
Quartermaster—Ensign Olmsted
Adjutant—Jay H VanAken
Chaplain—Frank Landsey
Officer of the Day—S C Williams
Officer of the Guard—Clinton Joseph
Historian—E D Legg

Grace Dennis Barlow Auxiliary

President—Alice Moore
Sr Vice Pres—Olive Ball
Jr Vice President—Flora Angevine
Secretary—Mrs S C Williams

Treasurer—Nellie Shank
 Chaplain—Eva Kimble
 Historian—Millie Bender
 Patriotic Instruc—Martha VanAken

Coldwater Post No 52, American Legion

Commander—Guy Gridley
 Vice Commander—Leon Bridges
 Adjutant—Oliver McGuire
 Treasurer—Howard K Snyder
 Sergeant at Arms—Heath Wixson
 Historian—Fred A Smith
 Chaplain—Dan Bradley
 Welfare Officer—C W Luedders
 Publicity Officer—Russell Swihart

American Legion Auxiliary

President—Louise Barber
 Vice Presidents—Irene Maxwell, Grace McGuire
 Secretary—Irene Wixson
 Treasurer—Maudie Myers
 Historian—Addie Smith
 Chaplain—Rose Barber

Ensign Harold Robinson Chapter, Disabled

Veterans of the World War

Commander—John Young
 Vice Commanders—Burr Fidler, Walter Haskell
 Adjutant-Treasurer—Milo Jones

Disabled Veterans, Ladies' Auxiliary

Commander—Mrs Julia Fenno
 Sr Vice Com—Mrs Iva Lennon
 Jr Vice Com—Mrs Laura Luce
 Adjutant—Mrs John K Young
 Treas—Mrs Roy Fellers
 Chaplain—Mrs Patronella Smith
 Patriotic Instruc—Lillian Luce

Coldwater Chapter, Daughters of American Revolution

Regent—Mrs L E Legg
 Vice Regents—Mrs F A Smith, Laura Robinson
 Rec Secretary—Mrs John Walker
 Cor Secretary—Mrs Eva Merrill
 Chaplain—Mrs L J Byers
 Treasurer—Grace Barron
 Registrar—Mrs W R Carrow
 Historian—Mrs E D Legg

Co A, 32d Mich Infantry Association

President—E D Legg
 Vice President—Jay VanAken
 Secretary—Frank Lindsey
 Treasurer—Frank L Earley
 Chaplain—John C P Ambrose

Company A, 126th Infantry Association

President—Leland E Wheeler
 Vice Presidents—Herman Deuser, Claud Michael, Clara Johnson
 Secretary—Earl T Fenno
 Treasurers—G Robbins, H K Snyder
 Welfare Officer—Daniel Bradley

Co A, Mich National Guard

Captain—Frank M Murphy
 First Lieut—Paul Burley
 Second Lieut—John Filarski
 First Sergeant—Carl Murphy
 Supply Sergeant—Ronald Smith
 Mess Sergeant—Roy Filley
 Co Clerk—Robt Symons
 Armory Board of Control—Chas Culp, H E Lees, Lloyd Luce

Veterans' Union

President—Harry Davis
 Vice President—Wm Linton
 Sec and Treas—Roy Fellers

Veterans of Foreign Wars

Commander—Fred'k Dixon
 Sr Vice Commander—Roy Sager
 Jr Vice Commander—Herman Deuser
 Officer of the Day—Harry Whitten
 Adjutant—Harry Davis
 Quartermaster—Lawrence Dunn
 Chaplain—Roy Persails
 Advocate—Jack West
 Surgeon—

Veterans of Foreign Wars Auxiliary

President—Mrs Esther Dunn
 Vice Presidents—Mrs Julia Fenno, Mrs Mae Stolp
 Chaplain—Mrs Ruby Wilmarth
 Sec-Treas—Mrs Lillian Olmsted

Michigan State Troops

Captain—Fred Kaiser
 Lieuts—Ward Hilborn, Max Mannerow

Chamber of Commerce

President—E J Facklam
 Sec-Treas—H Clizbe King
 Directors—Lynn Roby, W E Wilbur, A G Morency, Rex Kiess, T E Reid

Junior Chamber of Commerce

President—Dr F E Carr
 Vice President—Wm Mitchell
 Sec—Robt Greenich
 Treas—Thos Hasek

Coldwater Industrial Club

President-Secretary—
 Treasurer—L J Byers
 Board of Directors—F H Flandermeier, A G Morency, Wm Milnes

Rotary Club

President—F K Evans
 Vice President—Roy Downes
 Secretary—Hugh W Clarke
 Treasurer—H L VanDusen

Kiwanis Club

President—Dr M L McConnell
 Vice President—Dean Stoffey
 Secretary—Kenneth Kline
 Treasurer—Rolph Carlisle

Country Club

President—T J Stanley
 Vice President—F L McConkey
 Sec-Treasurer—Lester Wise

Bon Ami Club

President—Dr H R Weidner
 Vice Presidents—H L VanDusen, W
 D Hawley
 Sec-Treasurer—Norman G Kohl

Conservation Club

President—C C Lake
 Vice Pres—Frank R Martin
 Sec-Treas—H J McKnight

Branch County Tourist Association

President—M D Payne
 Vice Presidents—H B Steffey, Harry
 Johnson, Raymond Grimes
 Sec-Treas—O W Holmes

Softball Association

President—Ward Hilborn
 Vice President—Harold Carls
 Sec—Walter Smith
 Treas—Lloyd Luce

Fire Department

Chief—L K Zirn
 First Assistant—Stanley Garvin
 Second Assistant—Robt Fisher
 Foreman—J T Henneghan
 Asst Foreman—Herbert Jepson
 Pipeman—Ornon Knowles
 Secretary—Guy Gridley
 Treasurer—Leo Hurley
 E H Fish, Paul Furgason, C O Gist,
 Mark Culbert, Carl Minton

Fire Department Auxiliary

President—Mrs Leo Hurley
 Vice President—Mrs Russell Vore
 Secretary—Mrs C O Gist
 Treasurer—Mrs Stanley Garvin

Garden and Nature Club

President—Mrs C J Stone
 Vice Pres—Mrs Edward C Allen, Mrs
 John Morsman
 Secretary—Mrs L A Harris
 Treasurer—Mrs Ray Zull
 Corresponding Sec—Evalyn Squires

Branch County Farm Bureau

President—L Dean Steffey
 Vice President—Floyd Bascom
 Sec-Treas—Gero Himebaugh
 Other Directors—Herman Cox, U S
 Newell

Branch Co 4-H Fair Association

President—L Dean Steffey
 Secretary—Gordon R Schubatis
 Treasurer—Lloyd Luce
 Directors—Wm Milnes, Elmer Dobson,
 G S Coffman, Robert Smith, Jay
 Bender, Mark Crawford, Otis Barnes,
 Stanley Wraige, Henry Wilbur and
 Earl Hamley

Branch County Rural Youth Bureau

President—Robert Smith
 Vice Pres—Rolland Norton
 Secretary—Catherine Pierce
 Treasurer—Lorene Gottschalk

Branch County Agricultural Conservation Association

President—Starr Copeland
 Vice President—Grant Mohr
 Sec-Treas—Dorothea Miller
 Third Member—Gero Himebaugh

Coldwater Grange, No 137

Master—Mrs U S Newell
 Overseer—Maurice Wilson
 Lecturer—Mrs Glenn Schaeffer
 Steward—Glenn Schaeffer
 Asst Steward—Herman Cox
 Lady Asst Steward—Mrs Herman Cox
 Chaplain—Mrs Maude Kipp
 Treasurer—Wm S Mowry
 Secretary—Ralph Collins
 Gate Keeper—Henry Preston
 Ceres—Maxine Fillmore
 Pomona—Dorothy Preston
 Flora—Wilma Tase
 Pianist—Ruth Bertram
 Chorister—Mrs Arlin Vance
 Matron—Mrs Hazel Fillmore

Branch County Pomona Grange

Master—Leland Cranston
 Overseer—Howard Watson
 Lecturer—Mark Crawford
 Steward—Albert Brown
 Asst Steward—Harold Strang
 Lady Asst Steward—Mrs H Strang
 Chaplain—Mrs D E Williams
 Secretary—Mrs M L Crawford
 Treasurer—Mrs Amsy Miller
 Gatekeeper—Harry Gowdy
 Ceres—Mrs Inez Hoopingarner
 Pomona—Mrs Hazel Thatcher
 Flora—Mrs Mary James

Branch County Jersey Club

President—Fred Dunks
 Secretary-Treas—Emil Anderson

Branch County Herd Improvement Association—East

President—L Dean Steffey
 Vice President—Earl Minch
 Secretary-Treas—Theo Rawson
 Tester—Martin Stiglich
 Directors—Lynn Farwell, Otis Barnes

West

President—George Matthews
 Vice President—Almon Cole
 Secretary-Treas—Howard Olmstead
 Tester—Walter Zurakowski
 Directors—Clyde George, Harlow
 Eastman

THE CITY SCHOOLS

Board of Education—W F Murray
 president, H K Snyder secretary, L H
 Woodward treasurer, W A Milnes,
 Dr J A Thomas
 Superintendent—Robert E Sharer

ROOSEVELT SENIOR HIGH SCHOOL

Principal—Frederick Weeks
 Science—B F Sibley
 Mathematics—Russell Green
 Study Hall, Biology—Leo Frizzo
 Social Science—Jack Elliott
 Speech, Spanish—June Perryman
 English, Latin—Gertrude Moore
 English, Counseling—Dorothy Burrell
 Social Science—Oscar Renshaw
 Library, Comm'l—Maude Wellington
 Commercial, Placement—Gerald Clute
 Home Economics—Mrs Viva McFarlane
 Agriculture—Loren Armbruster

LINCOLN JUNIOR HIGH SCHOOL

Algebra—Vilas O Bates, Principal
 Science, Mathematics—Kermit Dennis
 English, Language—Rose Steffaniak
 Language Arts—Mrs Jane VanAken
 English—Gretchen Schultz
 Mathematics—Gladys Swanson
 Social Science—Melissa Seummelroth,
 Bernice Lazenby, Mildred McMichael
 English, Domestic Science—Elizabeth
 Barshney
 Manual Training—Bertrand Grigg

LINCOLN SCHOOL

Sixth Grade—Alta Young, Prin'l
 Kindergarten—Mrs Florence Fuhrman
 First Grade—Mrs Inez Anderson
 Second Grade—Helen B Warner
 Third Grade—Bessie Eaton
 Fourth Grade—Leona Snyder
 Fifth Grade—Angeline Dean
 Remedial Room—Blanche McMahan

WASHINGTON SCHOOL

Sixth Grade—Esther Runright, Prin'l
 Kindergarten—Mrs Florence Fuhrman
 First Grade—Genevieve Olsen, Elvera
 Cradt
 Second Grade—Kathryn Luke
 Third Grade—Blanche Sheffield
 Fourth Grade—Hazel Haney
 Fifth Grade—Elgerita Stroud
 Sixth Grade—Kenneth Kline, Mrs E W
 Holz

LONGFELLOW SCHOOL

Sixth Grade—Burdette Harris, Prin'l
 Kindergarten—Theda Baldwin
 First Grade—Mary Humphrey
 Second, Third Grades—Carrie Hickey
 Fourth, 5th Grades—Florence Shaffer

FRANKLIN SCHOOL

Fifth Grade—Mrs Ruby Fisher, Prin'l
 Kindergarten—Theda Baldwin
 First, 2d Grades—Ruberta Densmore
 Third, Fourth Grades—Emma Bell

SPECIAL

Arts and Crafts—Kenneth Gregg

Vocal Music—Carol Behrents
 Band Instructor—Hailan G Bond
 Physical Education, Boys—Kenneth
 Nelson; Girls—Charlotte Chute
 Sec'y to Supt—Mrs Louise Warnock

Parent-Teacher Units

Council President—
 1st Vice President—Mrs L A Harris
 2nd Vice Pres—Mrs Stanley Borden
 3rd Vice Pres—Mrs Howard Amaden
 Sec—Mrs Leo Hurley
 Cor Sec—Miss Carrie Hickey
 Treas—Mrs L Newberry
 Historian—
 Pre School, Pres—Mrs N W Iford
 Vice Pres—Mrs Geo Kelsey
 Sec—Mrs Chas Fisher
 Treas—Mrs Robt Fisher
 Historian—Mrs Lloyd Luce
 High School, Pres—Fred Weeks
 Vice Pres—Mrs W C Corey
 Father Vice Pres—Carl Vinton
 Sec—Gladys Swanson
 Treas—Mrs I L Stansell
 Historian—Bernice Lazenby
 Lincoln School, Pres—Mrs B Manigold
 Vice Pres—Mrs Chester McConnell
 Father Vice Pres—Bryan Manigold
 Sec—Mrs Florence Fuhrman
 Treas—Miss Bessie Eaton
 Historian—Mrs H H Rowe
 Washington, Pres—Mrs P F Aitchison
 Vice Pres—Mrs Don Wilson
 Father & Mother Vice Pres—
 Mr and Mrs Kenneth Kline
 Sec—Mrs B F Sibley
 Treas—Mrs Walter Brown
 Historian—Blanche Sheffield
 Longfellow, Pres—Mrs Wm J H Smith
 Vice-Pres—Mrs Kenneth Olmsted
 Sec—Carrie Hickey
 Treas—Mrs Lewis
 Historian—Mrs Carl Minton
 Franklin, Pres—Mrs Edwin Batters
 Vice-Pres—Mrs Paul Burch
 Sec—Mrs Paul Garvin
 Treas—Mrs W Donkin
 Historian—Mrs Henry Blain

COLDWATER POSTOFFICE

Postmaster—Mortimer W Olds
 Asst Postmaster—Everett F Collins
 Money Order Division—R R Whipple
 Distributing and Dispatching Mails—
 Geo. Ivey, C W Chapman
 General Delivery—Ward Hilborn
 Mailing Clerk—Wm R Acock
 Auxiliary Clerk—Philip Tuschner
 City Carriers: No 1, Daniel E Brad-
 ley; No 2, A LaVern Stansell; No 3,
 Ezekiel P Mix; No 4, Roland G
 Scheidler; No 5, Burr Cochrane; No
 6, Floyd N Hollister; No 7, James
 M Allen Jr; substitute No 1, Max
 Munnerow; No 2, Philip Tuschner

Rural Carriers: No 1, L Dean Steffey; No 2, Lynn R Jones; No 3, F A Smith; No 4, Clarence Stone; No 5, Roland E Adams; No 6, Wm R Cerrow; substitutes, Grant Eaton Jr, Elden Flanders, Philip Knowles

Custodian Service — Jas V Herman.
Guy H Gridley

Mail Messenger—Wm E Gifford

Rural Routes

No 1, L Dean Steffey carrier—Covers territory southwest of city, including Lockwood and vicinity.

No 2, Lynn R Jones carrier—serves Indiana road and west thereof.

No 3, Fred A Smith carrier—serves Coldwater Lake district and east of Indiana road.

No 4, Clarence J Stone, carrier—serves Highway 112 eastward and north and south thereof, including Dorrance and Algansee, also Girard Village.

No 5, Roland E Adams carrier—serves Highway 112 westward, also north thereof.

No 6, William R Cerrow—serves Marshall road, and west thereof.

Postoffice Hours

Daily, except Sunday, 7:00 A. M. to 6:00 P. M. Money-order and registry department, 9 A. M. to 5:00 P. M. Everything closed Saturday after 12.

N. Y. C. mails close at 8:50 A M and 5:15 P M, city time.

Bus mail north closes at 10:50 A M.

Public Library Hours

Daily except Sunday, from 12 to 9:00 P. M. during school terms. During vacations, 2:30 to 9:00.

Court House and City Hall Hours

Daily except Sunday, 8:00 to 12:00 A. M., 1:00 to 5:00 P. M.

County offices close Saturday at 12.

Days Off

Dental offices are closed Wednesdays, April 1 to Nov. 1; Wednesday afternoons, Nov. 1 to April 1.

Physicians, Wednesday afternoons.

Law and insurance offices are closed Wednesday afternoons.

Law offices closed Saturday after 12.

Barber shops are closed every Thursday afternoon.

127 12/98

37892

21



MEMORANDA

INDEX

Page	Page	Page
ADVERTISERS		
Asbury Bros. 46	Marothy John. 111	INFORMATION, MAPS, HALFTONES, ETC.
Baggerly Neil. 47	Martin's Book Store. 111	Additions and Changes. 101
Balcom Lyle D. 48	Mashon-Dorsey Co. 114	Birdseye View. 29
Bates H W. 50	McComb Shoe Store. 112	Business Center, 1860. 11
Bee Hive. 51	McConkey F L. 113	Calendars. 6
Branch & Co. 42	McMillan W A. 117	Captains of Company A. 32
Carroll C O. 59	McNall C J. 116	City Hall. 17
Christman Engraving Co. 5	Mich Associated Telephone. 115	City Schools, Supts. etc. 36
City Restaurant. 61	Morsman John. 118	City Schools, Teachers. 193
Coffee Shop. 155	Odren LaVern. 122	Civil War Veterans. 32
Coldwater Cleaners. 7	Olmstead & Son. 123	Clarke Wreck. 23
Coldwater Co-Op Co. 62	Osborn C R. Back cover	Classified Directory. 181-185
Coldwater Dairy Co. 63	Patterson Bros. 127	Distances and Fares. 37
Coldwater Monument Co. 80	Penney J C Co. 126	Directory by Streets. 164-180
Davis Coal & Chicks. 68	Pierce Geo R. 128	Facts About Coldwater. 31
Davis News Agency. 69	Pillsbury Motor Sales. 129	Historical. 9-30
Denny's Grill. 71	Pollock & Son. 131	Hours of Public Offices. 64
Dobson Ins Agcy. Back Cover	Reporter. 103	Legal Holidays. 35
Dudley Paper Co. 67	Savings Bank. Front cover	Loomis Battery Gun. 13
Economy Roofers. 45	Sealock Abstract Co. 140	Lucy Cyrus G. 14
Firestone Store. 77	Shattuck R J. 138	Maps: City 4, County 7, High- way 27, United States 29
Gas Co. Back Cover	M T Shaw Inc. 139	Mayors and Clerks, list. 26
Gelow Arthur. 81	Snyder's Bakery. 143	Mayors, halftones. 2, 21, 41
Gist C O. 1	S. M. Natl Bank. Front Cover	Nonagenarians. 31
Green Mrs L R. 82	So Mich Collee Service. 137	Notable Dates. 32
Hard Leon D. 84	Standard Printing Co. 5	Officers, Civil, Church. 186-192
Herman Paul. 87	Swezey Shop. 148	Old Swimm'g Hole. 15
Hillborg & Hillborg. 88	Treat Auto Parts Co. 151	Ordinances (Abstract of). 23
Hilton T A. 40	Two-by-Four. 92	Parcel Post, Rates, Map. 38, 59
Hodgman Office. 1	Up-to-Date Coal Co. 75	Pastors from 1832 to date. 34, 35
Hungerford & Sons. 91	VanAken W B. 64	Population. 31, 35
I G A Store. 153	Vogt's Greenhouse. 153	Postmasters. 36
Jepson Lee & Son. 93	Walker A B & Son. 154	Postoffice Building. 27
Johnson Byron. 94	Wilbur W E. 158	Postoffice, Information. 164
Kemp's City Market. 60	Wolverine Portl Cement Co. 8	Postage, rates. 36, 38
Kerr Hardware Co. 96	Woodward & Sons. 161	Removals from City. 101
King's Cleaners. 97	Youngs & Son. 163	Salaries, City Officers. 33
Lee Bros. Front Cover		State School Supts. 31
Legg Builders' Supply. 167		Time Cards. 37
Little C V. 165		Veterans' Drive Bridge. 28
Lopez Harry. 106		Wedding Anniversaries. 35
Lusdiers Shoe Store. 108		Weights per Bushel. 35
Lyon Drug Store. Front Cover		West Chicago St. 25
Mac's Pharmacy. 109		World War Coal Star List. 32
Manzer Jerry. 110		



1
2
3
4
5
6
7
8
9
10
11
12
13
14
15
16
17
18
19
20
21
22
23
24
25
26
27
28
29
30
31
32
33
34
35
36
37
38
39
40
41
42
43
44
45
46
47
48
49
50
51
52
53
54
55
56
57
58
59
60
61
62
63
64
65
66
67
68
69
70
71
72
73
74
75
76
77
78
79
80
81
82
83
84
85
86
87
88
89
90
91
92
93
94
95
96
97
98
99
100

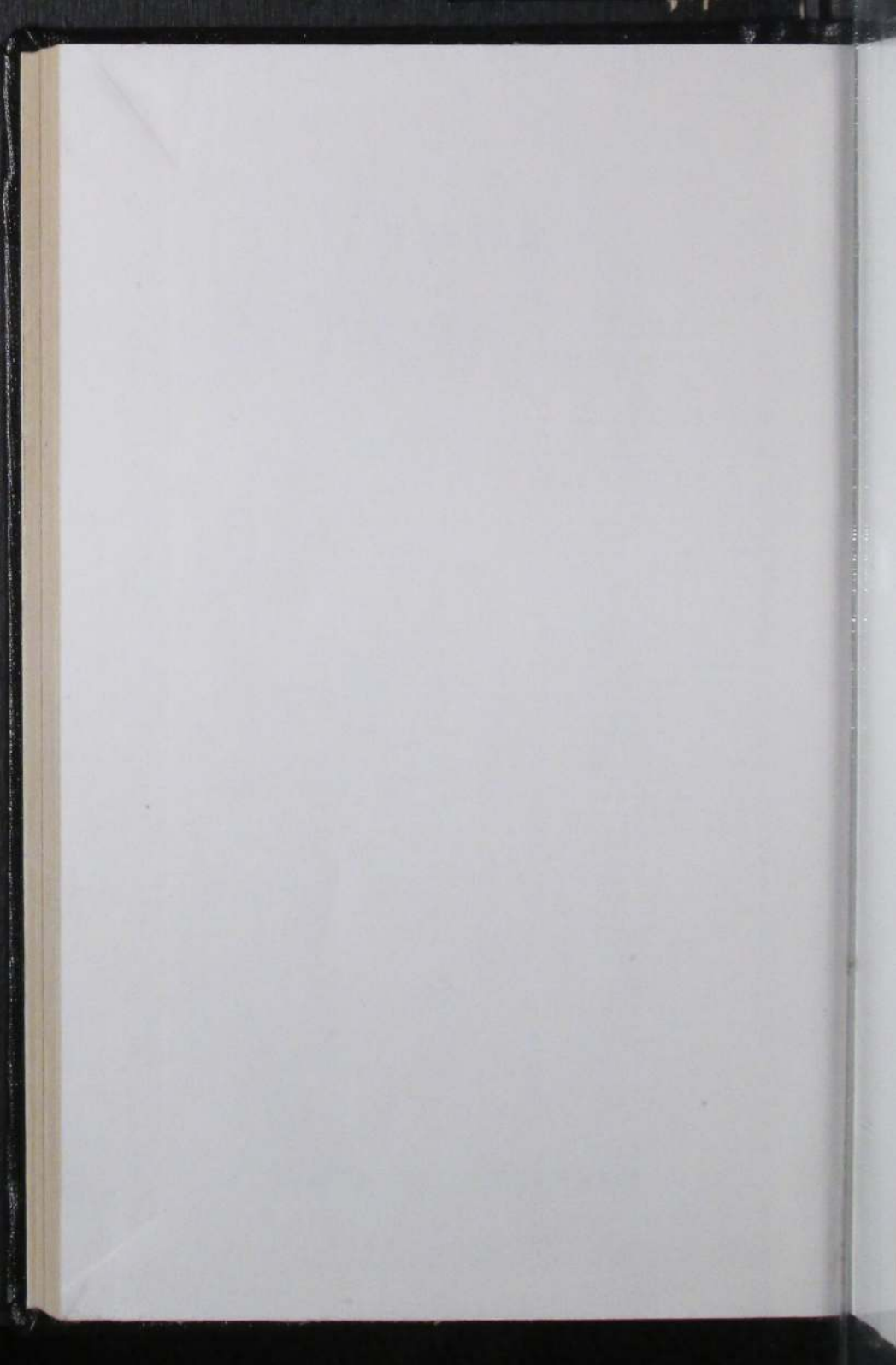

Not For Circulation

BRANCH DISTRICT LIBRARY



3 5401 42414 9333

**Non-
Circulating**