

COLDWATER CITY  
DIRECTORY (1945)

X  
Y



Holbrook Heritage

Coldwater and  
Quincy City  
Directory.

BRANCH DISTRICT LIBRARY-HOLBROOK HERITAGE ROOM  
10 EAST CHICAGO STREET  
COLDWATER, MICHIGAN 49036

Not For Circulation

D

DAN  
GHA

15 X

Do

BR

Get

Pro

## Branch County Abstract Office

DAN HODGMAN  
CHAS HODGMAN

WILLIS E. HODGMAN  
Abstracter

ONLY COMPLETE ABSTRACT PLANT  
IN THE COUNTY

Our Abstracts are GUARANTEED

HODGMAN **INSURANCE** AGENCY

15 N. Monroe St.

Coldwater, Michigan

PHONE 761

Branch District Library  
10 East Chicago Street  
Coldwater, Michigan 49036

## Do You Want to Buy a Farm or a Home?

WE HAVE MONEY TO LOAN

Can be Repaid Monthly Over a Period of Years

## BRANCH COUNTY FEDERAL SAVINGS AND LOAN ASSOCIATION

Cor. W. Chicago & Monroe St.

Coldwater, Mich.

PHONE 252

Pres.—V. U. Hungerford

Sec'y.—Ernest Cole

Treas.—Joice Knirk

WAR SAVINGS BONDS FOR SALE

BRANCH COUNTY LIBRARY



LESLIE H. WOODWARD  
1935-36



FORD DAVIS  
1937-38



ALFRED G. MORENCY  
1939-41



F. LESLIE TREAT  
1944-



ROY O. BAUM  
1942-44



SAMUEL D. STRONG  
1932



ROSCOE L. GRAVES  
1933-34

MAYORS OF COLDWATER

**LUEDDERS'**  
**Historical and Pictorial City**  
**DIRECTORY**  
**OF**  
**COLDWATER, MICHIGAN**

---

**FEBRUARY, 1945**

CONTAINING

An Historical Compilation of Items of Local Interest, Views, a Complete Canvass of Names in the City, which Includes Every Member of the Family, College Students, Directory by Streets, Classified Business Directory, and a Directory of Officers of County, City, Villages, Townships, Churches, Lodges, Societies and Other Organizations.

VOL. III

**LUEDDERS' DIRECTORY SERVICE**

Coldwater, Michigan

Extra copies for sale by publisher or  
**BAILEY'S PRINT SHOP, Coldwater, Mich.**

Copyright 1945, Otto E. Luedders, Coldwater, Mich.

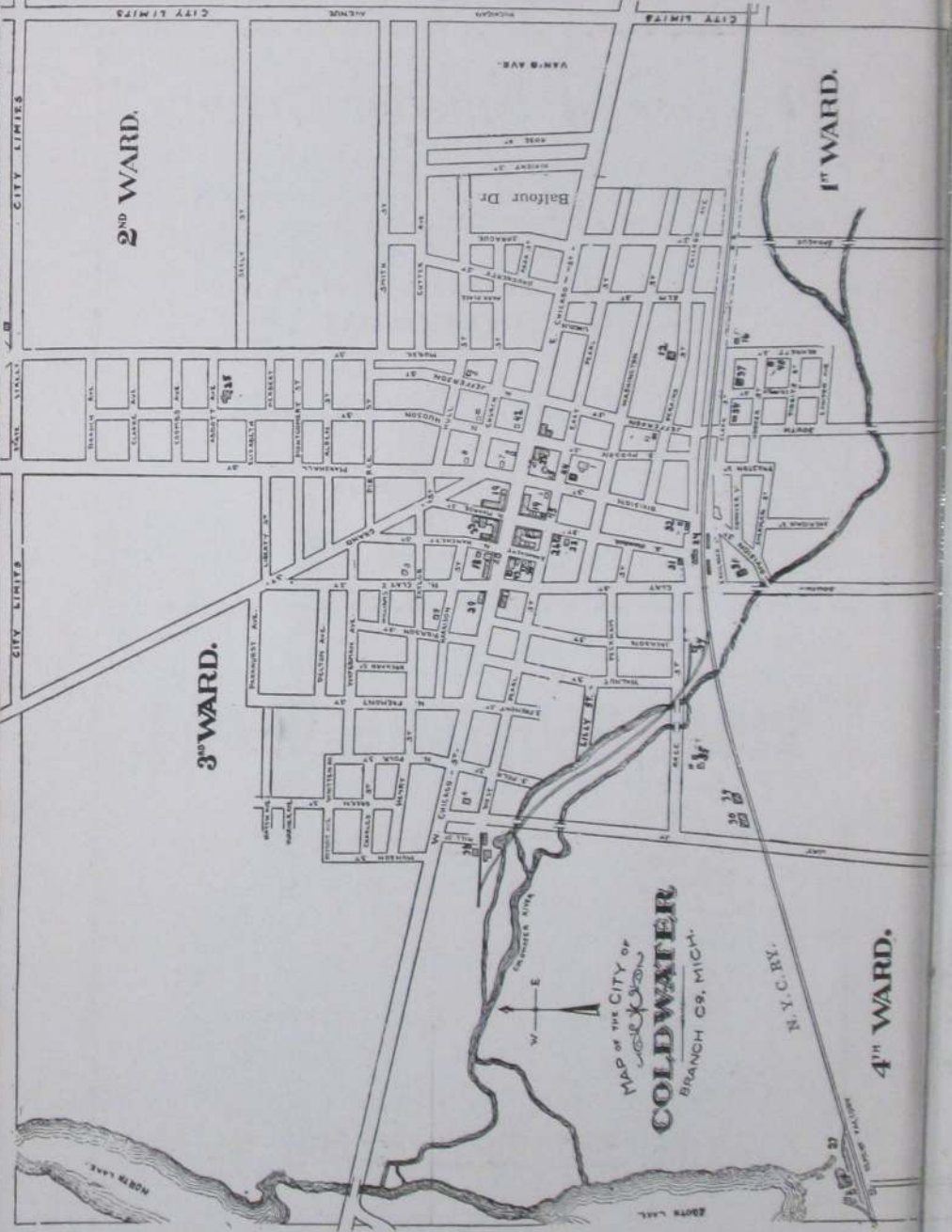



**"Flowers of Superior Quality"**

Buy Flowers Direct from the Growers and be assured of the  
Best and Freshest. Our Flowers are

**All Home Grown, and  
Are Cut EVERY DAY**

Flower Store at 65 East Chicago Street

Greenhouses 320 Jay Street

**W. B. VAN AKEN**

PHONE 36

COLDWATER, MICHIGAN

**REGAL MANUFACTURING CO.**



COLDWATER, MICHIGAN

U. S. A.

MANUFACTURERS OF

MARINE ENGINES  
Since 1901

**GASOLINE AND DIESEL MARINE MOTORS**

Established 1901

PHONE 302



MILLS AT

COLDWATER, MICHIGAN and QUINCY, MICHIGAN

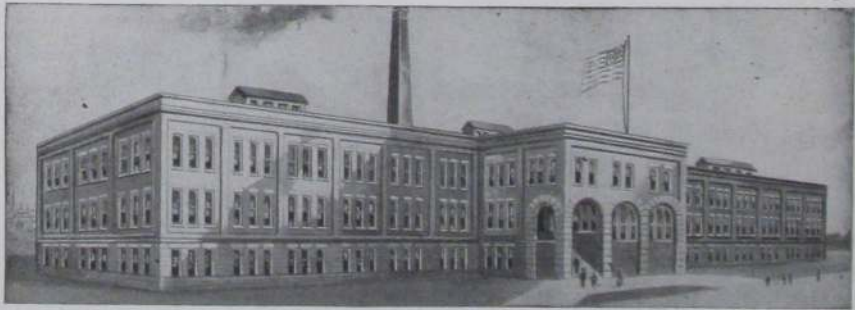

MA

**M. T. SHAW INC.**

ARCH CORRECTORS bring you more Style and  
Greater Comfort

Sold by BEE HIVE SHOE STORE

ROAD MAP OF BRANCH COUNTY

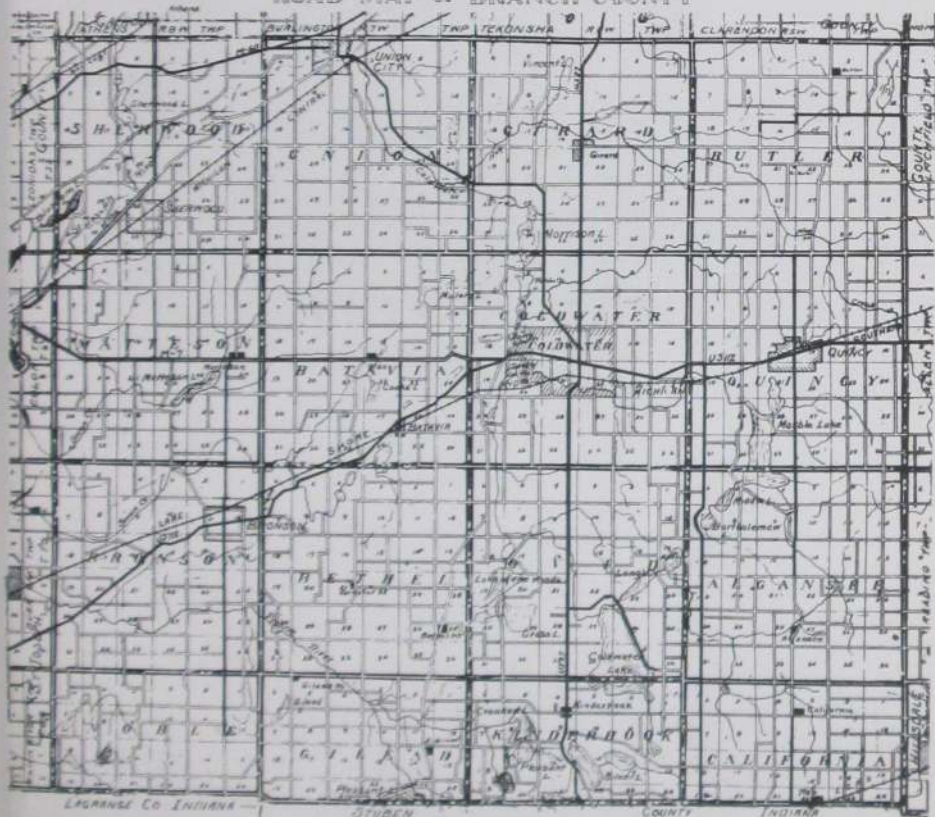

# COLDWATER CLEANERS

HATS CLEANED AND BLOCKED



Our Motto: "You Must be Satisfied"

Phone 473

66 South Monroe Street

**THE GREATEST CIRCULATION IN HISTORY**

**OVER 5000 FAMILIES**

now READ the

**COLDWATER  
DAILY  
REPORTER**

*Branch County's Home Daily Newspaper*

L. EARLE DAVISON, Publisher



## **COLDWATERS' MUNICIPAL WATER AND ELECTRIC PLANT**

### **54 Years of Municipal Ownership**

**Low Water and Electric Rates**

**No Utility Indebtedness**

**A Well Kept Property**

In addition to the low rates made possible by Municipal Ownership, the citizens of Coldwater receive Street Lighting, Fire Protection and other municipal services from the earnings of these utilities.

The expense of improving and operating WATER WORKS PARK, the acquisition and improvement of lands to eventually be used in municipal sewage disposal activities, and the financial aid rendered the General City Government in acquiring lands for public parking lots and buildings for municipal administration purposes all represent the fruits of Municipal Ownership.

### **BOARD OF PUBLIC WORKS**

of the

**CITY OF COLDWATER, MICHIGAN**



C. A. Conover, 1911-12



F. G. Sharp, 1916, 1918



W. H. Friedrich, 1917



A. B. Walker, 1926-7



N. G. Kohl, 1930-31



K. H. Snyder, 1928-9



S. W. Gruner, 1919-20



Leroy Palmer, 1924-5



E. G. Legg, 1921-2-3

## MAYORS OF COLDWATER

## COLDWATER IN HISTORY

**J**UST WHO were the earliest inhabitants of this locality no one assumes to say, although there appears to be evidence that the Mound Builders, perhaps descendants of the Aztecs, preceded the "noble red man." Be that as it may, it seems certain that the fierce and warlike Potawatomi Indians were, as early as 1721, undisputed lords of the St. Joseph Valley, which included Branch County and Coldwater Prairie.

Previous to that, Fr. Marquette, the zealous French priest, had discovered the mouth of the St. Joseph River, in 1673; and in 1679 LaSalle built a fort there—only 75 miles from Coldwater, as the crow flies.

Until 1763 France held nominal rule over all the region from Quebec to New Orleans; but in that year, when a treaty of peace terminated a war between that country and England, the latter was given Canada and Michigan. It was in this year that the Potawatomies massacred the garrison at St. Joseph.

As the close of the Revolutionary war England yielded Michigan to the United States, and in 1787 it became part of the Northwest Territory, which extended from the Ohio River to the St. Lawrence and from the Mississippi to Pennsylvania.

In 1796 the British surrendered Detroit and other posts to the United States, and Gov. St. Clair proclaimed the County of Wayne, which extended from the Cuyahoga River in Ohio to the Mississippi and northwest to Lake Superior, including of course the present County of Branch (then called the Township of Green) and the entire St. Joseph Valley. In 1800 this locality became a part of Indiana, but in 1805 the Territory of Michigan was formed, with Gen. Wm. Hull as governor.

In 1812 England again came into control of Michigan and secured the help of the Potawatomies, who massacred the garrison at Fort Dearborn (now Chicago) and killed every American possible, helped by Tecumseh and his Shawnee braves, but at the close of the war the British of course abdicated.

Our predecessors here, the Potawatomies, lost heart after the death of Tecumseh in 1813, concluding that it was a hopeless task to attempt to stem the tide of the coming whites, and never again gave serious trouble, though their presence here retarded settlement and caused pioneers to hasten on to localities less populous with Indians.

A very old geography, published in 1814, in possession of the publisher of this Directory, gives the white population of the entire state of Michigan as 4,762 at that time, 131 years ago; it is now over five millions.

It was in 1821 that Chief Topinabee and his people sold to the whites what is now Branch County and a vast area besides, though they still continued to occupy it as before, on reservations, one of which was six miles square, called Mikkesawbee, in Coldwater and Quincy Townships. However, they roamed everywhere, to hunt and fish as they chose, in a veritable red man's paradise; the woods abounded in deer, wild turkeys, pigeons, squirrels and other game, while the lakes and streams swarmed with fish. The deed conveying this land to the government was signed by Topinabee, followed by Wawenickemack, Mayoncheemon, Atchwemuckquee, and many others.

The present city of Coldwater occupies part of what was then a beautiful prairie, some three miles long from east to west and a mile or so wide. It was dotted with oaks, with an occasional elm, while bordering it were magnificent forests of beech, maple, walnut, whitewood, elm, oak and other trees, interspersed with many streams and some ninety or more lakes, large and small, in what is now Branch County.

The following abstract of the noteworthy events of the past 118 years will be found valuable as a matter of reference:

1822—Joseph Godfrey established a trading post to barter with the coldwater

Prairie Indians. A little later one Marantette conducted another where Oak Grove Cemetery is now located.

1825—The government ordered a 100-foot highway made from Detroit to Chicago, but it proved far too expensive and was abandoned in favor of an old Indian trail through Coldwater (the present Chicago road), which explains the tortuous windings of that thoroughfare today, even though it has been considerably straightened during the 120 years that have passed.

1829—Branch County was laid out and so named by the Territorial Legislature; it was first attached to Lenawee County and later to St. Joseph. During this year A. F. Bolton bought a tract of land where Masonville was afterward located, east of the present cemetery bridge. The county was named in honor of John Branch, of North Carolina, President Jackson's Secretary of the Navy.

1830—Hugh Campbell erected the first (log) house on the present site of the Masonic Temple. The county had 50 whites at this time. Stages began running between Detroit and Chicago, supplanting the horseback mail service. Entire county tax, \$7.36.

1831—Allen Tibbits and Joseph Hanchett platted a village here, calling it Lyons; according to present streets it ran from Jefferson to Monroe and from Church to Washington. In July Mr. Tibbits preached the first sermon here. A. F. Bolton erected the first frame building in the county, a hotel at Masonville; landlord, Harvey Warner. Branch was made the county seat in place of Masonville, which held that honor a few weeks; Branch then had one log house. Coldwater postoffice was at Masonville.

1832—Chicago road built. Oriental Hotel erected by John Morse. Peter Martin built a sawmill at the junction of Davison and Clay Streets. Cynthia Gloyd taught the first school, with nine pupils. Silas A. Holbrook established the first store. M. E. Church founded by Rev. E. H. Pilcher, circuit rider, with five members: Allen Tibbits and wife, Joseph Hanchett and wife, and Amelia Harrison.

1833—The name of the town was changed to Coldwater, from the Indian "chucksey-ya-bish" or cold water. Branch County, as such began its separate existence, March 1; it had previously been attached to St. Joseph County. First sheriff, Wm. McCarty; clerk, Wales Adams; treasurer and register of deeds, Seth Dunham; probate judge, Peter Martin.

1834—The "old red schoolhouse" was erected at the corner of Pearl and Hudson Streets.

1835—The village of Masonville was platted on the east bank of the Coldwater River and aspired to be the county seat again. Here Roland Root and Wabkokee Marsh bartered with the Indians. Coldwater Baptist Church organized with sixteen members.

1836—Methodists built a church. The village had a dozen houses.

1837—The village was incorporated, the first "town meeting" being held on the 1st of May of that year; the population of the entire township was 900. Branch County had 4,016 people, about as many as the entire state 23 years earlier. Francis Smith, Thos. Daugherty and Wm. B. Sprague erected a mill on the later site of the "A" mill; it was burned in 1858 and rebuilt in 1859. Dr. I. P. Alger at this time found 33 taverns between Quincy and Sturgis, indicating the tremendous westward emigration through here at that time. A terrible year for malarial troubles; one historian declares that 32 out of 140 people of the little village died that fall. The cause was said to be the Clay Street milldam, built in 1832. A body of angry citizens destroyed it. July 18, Coldwater's first newspaper, the Observer, was issued. Presbyterian Church organized with sixteen members. Log court-house and jail (30 feet square) built at Branch, the county seat. Michigan was admitted to the Union as a State.

1838—Extremely hard times, caused by "wildcat" inflation. Bounty on wolves, \$5 each.

1839—Schoolhouse erected at the corner of Pearl and Clay Streets. A county





**BLACK HAWK MILL**

Located  $2\frac{1}{2}$  miles Southwest of Coldwater; it is prominent in the early history of Coldwater. Being the first mill in the county, and located one-half mile south of the platted village of Branch, which in 1831 was designated as the county seat. Store buildings, school house, distillery, jail with court room above, were some of the buildings erected. The influx of population in the section East of Branch, caused the moving of the county seat to a site East of the river.

poor-farm was purchased at Branch; present county farm purchased April 1, 1861. Kakotomo murdered Sauanquett, the Potowatomi chief.

1840—The last of the Potowatomi Indians, except a few stragglers, were removed to the far west.

1841—Albert Chandler founded the Coldwater Sentinel. Total count vote, 1,015.

1842—March 1, Coldwater became the permanent county seat, supplanting the village of Branch and blasting Masonville's hopes. July 4, Grand double celebration, Sunday-school and "old way."

1844—Prof. Sweet organized Coldwater's first band. The Baptists built a church where the Old Bank building now stands; it is the present Gage building, 30-32 South Monroe Street. The Presbyterians also erected a house of worship; it was sold in 1868 to the Lutherans and moved to its present location on South Jefferson Street. Benjamin H. Parker of Batavia was killed by John White, who mistook him for a deer, those animals, with wolves, bears, etc., being still plentiful.

1845—One Robinson was robbed of \$1,500 in gold and silver in a Coldwater tavern.

1846—The first jail (in Coldwater) was erected. Spring election voted against liquor selling. Nov. 30, American Hotel burned. Henry Lambert, a machinist, fell heir to \$670,000.

1847—The county voted to build a brick court-house; majority, 27, the same figure by which the proposition to build the present one was carried, 40 years later. In this year (Apr. 1) a Masonic lodge was established. The Coldwater Guards were organized with S. T. F. Bullard captain; also the Branch County Agricultural Society, with L. D. Crippen president, Wm. B. Sprague vice-president, F. V. Smith secretary, and Geo. A. Coe treasurer. The "old white schoolhouse" was erected on the present site of the Washington school, also a steam flouring-mill on the corner of Jefferson and Pearl Sts.

1848—First brick court-house erected, also a \$500 poorhouse. St. Mark's Episcopal Church founded.

1849—July 4, Large quantity of cloth stolen from E. Butterworth's fulling mill, near the river. Nov. 6, Telegraph line reached here. St. Charles' Catholic Church founded.

1850—June 10, County treasurer's office robbed of \$1,400. Dec. 10, First railroad train reached here. Wesleyan Church established with six members.

1851—County's horse fame began with A. C. Fisk's purchase of Green Mountain Black Hawk for \$1,500; later he sold Mambrino Chief for \$12,000. March 1, Six stores, the Eagle Hotel and several other buildings burned; loss \$15,000. Nov. 17, School commenced in the brick (or Third Ward) schoolhouse with L. R. Austin principal. Nov. 22, Eight stores and one dwelling burned; loss, \$12,000. These two fires consumed half the business section. The town had 379 houses.

1852—Feb. 27, Lewis Rolland hung himself in jail. Oct. 7-8, First county fair held. Wesleyan Church erected.

1853—Dr. J. B. Gully opened a "water cure" sanitarium at the corner of West Chicago and Mill Streets.

1854—March 21, Another disastrous fire caused the Village Board to prohibit the erection of frame buildings from Clay Street to the parks. Oak Grove Cemetery was established. Coldwater had two earlier cemeteries: One was at Masonville, on West Chicago St., now a cultivated field; the other on Morse Street, which contains tombstones recording burials from 1835 to 1857.

1855—Southern Michigan Hotel built—"finest in Michigan." It occupied the site of the old Eagle Hotel, burned in 1851.

1856—Aug. 26, First fire company organized, with Clinton B. Fisk as foreman. "Excelsior" hand engine put into use.

1857—Corner-stone of the old Episcopal Church laid; completed in 1862; rebuilt and enlarged in 1866.

1859—June 7, The Catholic Church was blown up with gunpowder.

1860—Present Catholic Church erected (remodeled later). Sept. 8, Capt. "Jack" Wilson, aged 38, went down in Lake Michigan with his ship, the Lady Elgin, and 300 passengers; his body was recovered and now lies in Oak Grove Cemetery.

1861—Feb. 28, Coldwater became an incorporated city. Fort Sumter was fired upon April 11, and on the 29th Capt. Ebenezer Butterworth and 145 of his Zouave Cadets left for war; the Coldwater Light Artillery (afterward called Loomis' Battery) left April 30 with six brass cannons and 120 men, only 49 of whom returned three years later. Capt. Ebenezer Butterworth was wounded, July 21, at Bull Run and died in a Rebel Hospital Aug. 17. St. Paul's Lutheran Church organized. Old Central schoolhouse erected.

1861-5—Many Coldwater men (and boys) leaving from time to time to serve in the Federal ranks, according to the records the number from Branch County reached over 2,700, of whom about 500 were from this city; over 3,000 horses were bought here for use in the Federal service.

1863—Sept. 19, Capt. George W. VanPelt was killed at the battle of Chickamauga.

1864—Jan. 1, The famous "cold New Year's;" mercury stood 32° below zero. April 20, L. D. Crippen died. May 15, Col. H. C. Gilbert mortally wounded and 120 of his regiment lost in three charges at the battle of Resaca. On Lincoln's call for 500,000 more soldiers, Coldwater paid \$300 bounty, the state \$100 and the government \$300 to each man. Sept. 19, The Coldwater female seminary was opened. Spiritual Church built; now the Elk's Temple.

1865—Jan. 9, Five business buildings burned. Feb. 3, Mrs. Thos. Swaffield suicided. March 12, Several more stores burned; loss, \$12,000. S. M. Seely made \$1,500,000 in oil speculation. May 24, County jail burned. July 1, Coldwater National Bank

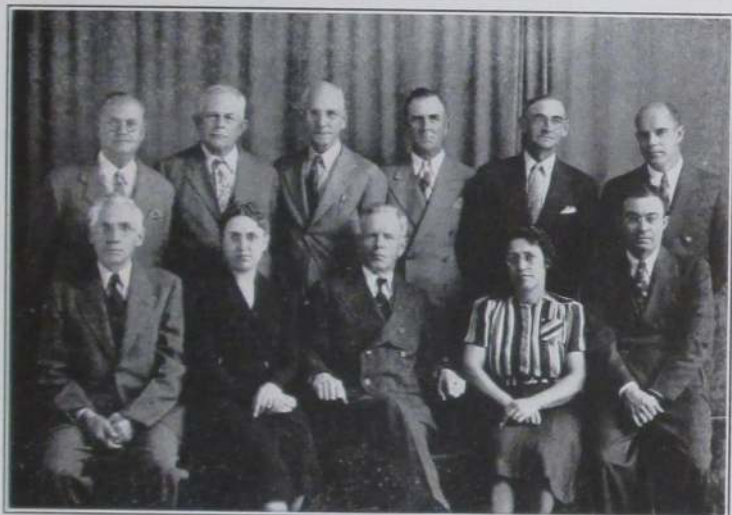

FIRST BOARD OF TRUSTEES OF COMMUNITY HEALTH CENTER,  
BRANCH COUNTY, INC.

Standing—William H. Milnes, Coldwater; John Pridgeon, California Twp.; John L. Morgan, Coldwater; John Corbin, Sherwood, Vice-Chairman; Carl Gottschalk, Quincy; Dr. Napier S. Aldrich, Coldwater, Associate.

Seated—Lawrence P. Hansen, Bronson; Mrs. Eleanor Jenkins, Union City; W. Glenn Cowell, Coldwater, Chairman; Mrs. Dawn Wilber, Bronson, Secretary; Dr. Harold R. Weidner, Coldwater, Associate.

opened and Coldwater became a money order postoffice. July 4, Grand Celebration and soldiers' welcome home.

1866—February, People in the northern part of the city driven to second story of their homes by flood. Aug. 23, Present Baptist Church dedicated. Severe drought: two months without rain. Oct. 16, Squirrel hunt held; 23 hunters brought in 723 squirrels, Jerry Hall killing 72. Nov. 3, Geo. O. Brown and Mrs. Eben O. Leach were both murdered on East Chicago Street by the latter's husband, who was later sent to Jackson prison for life.

1867—June 5, Stevens' wheelbarrow factory burned; loss, \$10,000. A hundred new buildings were erected, and the city "almost" got a street railway. Fourth Ward school building erected. Sept. 5, The oil mill commenced business, using flax. Dec. 24, Geo. Kappler's brewery burned with \$7,000 loss; also Quigley's livery barn, loss \$8,000.

1868—May 30, Memorial Day first observed; J. H. McGowan, orator. June 26, First high school graduates: C. N. Legg, Eliza Benton, R. F. Tinkham. J. S. Conover's business college flourished for several years about this time.

1869—Jan. 26, Present Methodist Church dedicated. March 26, Gen. Davis Smith died, aged 51. Oct. 12, Present Presbyterian Church dedicated. Oct. 20, Lieut. Gov. Coe and James B. Crippen died. Dec. 13, Ladies' Library Association formed, forerunner of the present free public library.

1870—April 5, Government sent \$3,320.73 here to be given members of the Fourth Michigan Cavalry for helping capture Jeff Davis. June 21, Wm. Morseman and Horatio Larrabee killed by the cars. Sept. 12, Marshall & Coldwater Railroad Company organized. Oct. 8, Lewis art gallery opened, on account of which Coldwater became an excursion center for 25 years.

1871—Feb. 7, Work commenced on Mansfield, Coldwater & Lake Michigan Railroad. March 28, Brown's Savings Bank closed with heavy loss to depositors. July 11, Contract let for building of Marshall & Coldwater Railroad. Aug., Coldwater Light Guard organized with Geo. H. Turner captain. Aug. 10, Two incendiary fires burned S. M. Seely's barn, N. Rosenbaum's clothing store and Tripp's photograph gallery; loss, \$38,000. Oct., Isaac Alden's flouring mill burned.

1872—Sept. 1, City bought its first steam fire engine. Oct. 3, Sherman House burned. Nov. 30, Mansfield road practically ready for the rails; Marshall & Coldwater Railroad partly graded.

1873—Jan. 29, Mercury 31° below zero. Aug. 1, Mrs. Stephen Adamzak burned to death while kindling a fire with oil. Aug. 20, Wm. A. Jackson's handle factory burned; loss, \$5,000. Mansfield Railroad pronounced dead; cost the county \$200,000. Dec. 22, Wesley Sherman was drowned at the Narrows.

1874—April 1, Stevens' wheelbarrow factory burned again; loss \$12,000. April 8, State Public School opened. June 18, Boiler in Stevens' reopened factory exploded, killing Isaac Stevens and John Hudson. Nov. 3, County voted to build new jail. Nov. 4, Incendiary fire burned \$6,000 worth of heading at Calkins' factory, just then established.

1875—March 18, State School hospital burned.

1876—Jan., Union revival services, conducted by Revs. Jones, Cogshall and Lowry, resulted in 162 professed conversions. June 25, Lieut. Henry Harrington was killed in the Custer massacre. July 23, English sparrows introduced by Capt. Mansfield and Geo. Firth. Aug. 1, Nine Coldwater people, participants in a Baptist Sunday-school picnic, were drowned in Baw Beese Lake; the lost were G. A. Taylor, Mrs. John Moser, Mrs. Thornton and daughter Cora, Mary and Libbie Cunningham, Randall Blackman, Alice Hayes, Mary Keeley; the saved, G. N. Ingram, wife and daughter Carrie, G. B. Phinney, Mrs. J. Alger, Ella Cunningham, Clifford Van-Every. Aug. 19, Bowen & McGowan's bank failed; liabilities, \$90,000; assets, \$31,000.

1877—Jan 23, Stephen C. Rose died, aged 60. March 10, Fire at present site of Osborn's gallery burned the "old white schoolhouse" and other structures; loss, \$5,000. June 11, C. A. Woodward & Co's. drygoods store burned; loss, \$11,500. Sept. 12, Mrs. Margaret Bair killed by the cars. Sept. 27, John Chandler died, aged 60.

1878—March 21, Pomona Grange organized with H. B. George master and J. G. Parkhurst lecturer. April 30, Eli Gilmore caught in the act of setting fire to C. W. Johnson's cooper shop—the fifth and last of his jobs; sentenced to prison for ten years. June 7, Butter sold at 4 to 6 cents. June 29, Chas. B. F. Bennett was gored to death by a bull. Oct. 17, Dr. J. H. Beech died, aged 59. Nov. 22, Dr. Rufus Kibbe died, aged 71.

1879—April 7, Rev. Israel Cogshall died, aged 58. April 22, "Coldwater owes not a cent and has money in the treasury." Great temperance revival conducted by M. L. Hallenbeck., Oct. 23, Four fisherman caught seven bushels of fish from Coldwater River.

1880—June 1, Elta Raymond drowned in a cistern. June 11, First bicycle in Coldwater. July, City bought gravel pit "to last 50 years;" it did last 15. Sept. 19, Melvin Joyce drowned in the river near the cemetery. Nov. 29, The Stevens wheelbarrow factory burned a third time; loss, \$25,000. Dec. 24, Harry Kibbe was killed, being run over by a load of wood.

1881—Jan. 26, Alonzo Munyon frozen to death in North Dakota. Feb. 10, North part of city flooded. May 21, Conrad Adams, aged 12, killed by the cars. June 15, Three incendiary fires; six days later, Armory Hall, Gray's icehouse and barn. July 2, C. B. Peckman and wife celebrated their 70th wedding anniversary. July 9, Seely's Hall partially burned by incendiary. Sept. 8, Body of Thomas Green found hanging in a tree; had been there 36 days. Dec. 8, Several firemen arrested for incendiarism. Confession implicated Fire Chief H. J. Drake and a number of other firemen; the latter confessed and served prison sentences, but Drake



Serving Our Colors— World War II

was acquitted after a lengthy and very expensive trial. Dec. 12, Frank Wheeler murdered his wife and suicided. Dec. 23, Dr. S. S. Cutter died, aged 62.

1882—June 26, David Hurst was drowned in Coldwater Lake. Sept. 21, Tibbits opera house opened. Bell telephone exchange began business. Oct. 7, "New" post-office opened for its nearly 28 years' use. Nov. 22, New Armory Hall opened; used over 35 years, until present Armory was erected.

1883—Feb. 6, Fine skating all over the county on snow crust. July 18, Coldwater National Bank robbed at noon of the Lewis \$10,000 jewels. New Lake Shore (now N. Y. C.) depot completed. Washington School building erected.

1884—March 14, D. S. Harrington died, aged 81. Aug. 18, Ex-Mayor H. C. Lewis died, aged 64. Nov. 15, B. F. Whitnall failed for \$50,000.

1885—Feb. 10, Thirty below zero and all roads blocked by snow. Aug. 11, Roland Root died, aged 72. July 22, Joe Howard pleaded guilty to the charge of robbing the Coldwater National Bank two years previous; sentenced to Jackson for five years. July 26, Six inches of rain fell in one hour. Aug. 6, Chas. Culver, aged 21, killed by the cars. Sept. 5, Hon. Chas. Upson died, aged 64. Nov. 9, \$5,000 fire in road cart factory.

1886—April 5, Proposition to build a new court house defeated by 800. Aug. 31, Slight earthquake. Oct. 27, Frederick V. Smith died, aged 66. Dec. 26, Harris & Harlow's furniture factory burned; loss, \$11,000. Dec. 29, Public library building dedicated; cost, \$10,000; a gift from Hon. E. R. Clark.

1887—April 4, Court-house proposition carried; old building torn down in August, also "Old Brick" schoolhouse. April 26, Thos. Johnson killed Geo. W. Gordonier, attempted to kill Mrs. Gordonier, his former wife, then suicided. June 14, Gas well boring commenced. June 30, The cottage-at-the-lake idea began with a few small ones, at Templar Beach, Morrison's Lake, the organizers being ten members of Jacob's Commandery. July 11, Wm. Carl, aged 60, killed by the cars. July 16, Road cart factory burned; loss, \$25,000. Sept. 28, Roy Teater killed at the fair by a board thrown from a saw. Nov. 4, Dr. D. C. Powers died, aged 65. Dec. 19, Branch County adopted "local option" by 2,592.

1888—April 11, Rev. Joe Weber's revival meeting closed; 300 conversions. The Scutanawbeqon began running between Pilot Knob and Tibbits Park. B. S. Tibbits was owner, George Eggleston engineer, and Leroy Butler pilot. June 14, The Johnson cooperage works burned; loss \$11,000. July 8, New courthouse first occupied. Sept. 8, Electric street lighting begun by a private company; became property of the city about three years later. Dec. 17, Bidelman's livery barn burned; loss, \$6,000.

1889—Jan. 15, Harvey Warner died, aged 80; came here in 1830. Feb. 2, Adelbert Bryan killed by a bull. Dec. 30, Ex-Mayor George Starr died, aged 51.

1890—Jan. 19, Central school building burned; loss, \$30,000. Feb. 21, Coldwater Road Cart Company failed for \$95,000. March 5, P. H. Crippen died, aged 81. May 5, City voted to install waterworks to cost \$70,000. July 9, Gen. Clinton B. Fisk died, aged 63. Aug. 28, Road cart factory wrecked by hurricane.

1891—Feb. 23, John Williams killed in runaway accident. March 26, Calkins' stove mill burned; loss, \$8,000. July, New Central school building completed; E. B. Saxton contractor, at \$34,800. Dec. 12, Allen Tibbits died, aged 87.

1892—Feb. 19, County voted "dry" by 898. March 3, Coldwater National Bank robbed of about \$60,000 in cash and bonds. May 5, Leslie Linendoll, aged 7, drowned near the A mill. June 1, Free city mail delivery began.

1893—July 31, Wheat sold at 50c per bushel. Chicago world's fair attendance from here, 2,800. Nov. 6, Geo. Canrike was killed by falling from a scaffold. Dec. 30, Mrs. D. A. Merrill robbed of \$155 and house fired.

1894—March 13, Ex-Mayor Justin Lawyer died, aged 70. May 19, Snowstorm; the mercury dropped fifty degrees—from 84 to 34. July 8, James Robinson murdered by Alton A. Misenar. July 25, County Sunday-school rally; 7,000 present. Aug. 29, Eleven bands attended tournament here. Sept. 8, Jerome W. Bristol killed by falling into a well.

1895—Feb. 22, Royal A. Ide suicided. May 8, Mrs. David B. Dennis (formerly Mrs. H. C. Lewis) died, aged 69. May 18, Lewis art collection removed to Ann Arbor. May 24, Mrs. Emma E. Barlow suicided. Oct. 30, Slight earthquake. Dec. 16, The Daily Reporter first appeared.

1896—Feb. 19, Judge David Thompson died, aged 73. March 19, A. S. Glessner died, aged 80. March 30, Fire damaged the cutter factory \$10,000. Sept. 25, A. T. Lanphere died, aged 62.

1897—Sept. 11, Adelbert G. Bender, aged 21, drowned at Toledo. Sept., Forty-fourth and last county fair held, the county voting down by 2,043 majority, in April, 1898 the proposition to assist the Agricultural Society financially as provided by law. Oct. 22, Mrs. Bernetty Woodard died, aged 102. Nov. 8, Tappan shoe factory commenced business; capital stock, \$40,000. Oct. 24, Dr. Wm. B. Sprague died, aged 100. Dec. 27, Electric railway franchise granted to Condon & Duncan.

1898—April 26, Coldwater Light Guards left for Spanish war. June 19, Wm. A. Coombs died, aged 58. June 27, D. B. Purinton died, aged 69. July 2, Cement Company organized with \$2,500,000 capital. Aug. 4, Benj. E. Rolph, aged 22, died at Fernandina, Florida, the first Spanish war victim; second, Wilder Higgins, aged 17, Aug. 31. Sept. 6-9, First street fair. Sept. 20, Street paving commenced. Nov. 4, Mrs. Jas. Canfield burned to death by explosion of stove blacking. Nov. 6, Cement works began making cement.

1899—Jan. 2, 500,000 gallon crude oil tank at cement factory exploded; two men severely injured. Jan. 12, Wm. Coombs Milling Co. organized with \$100,000 paid up capital. Aug. 24, B. S. Tibbits died, aged 58. Oct. 16, S. M. Seely died at 73.

1900—June 19, James Dunbar killed in machinery of cement factory dredge. June 26, Hon N. P. Loveridge died, aged 74. July 19, David Bovee died, aged 80. Sept. 1, First rural mail delivery out of Coldwater; Seward Cleveland carrier. Sept. 7, Edwin R. Clarke died, aged 72. Oct. 14, Dr. L. C. Marsh died, aged 79.



Community Health Center of Branch Co., Inc.

1901—Jan. 25, John Roberts died, aged 83. Jan. 28, Mrs. Julia Wolf, aged 80, killed by falling down stairs. Feb. 17, Mrs. Rose Carpenter died, aged 46. March 6, Fire at Calkins & Co.'s plant did \$6,000 damage.

1902—Jan. 14, Elijah C. Branch died, aged 77. March 16, Treat & Son's warehouse burned; loss, \$10,000. March 26, D. H. Davis died, aged 84. April 11, Ex-Mayor David B. Dennis died, aged 83. April 16, Mrs. Kate Green died, aged 112. Sept. 7, Barrett Palmatier killed while hunting. Sept. 15, Judge D. N. Green died, aged 79. Oct. 16, Rev. Peter Zeller died. Nov. 23, Mary Reilly ran over by carriage and killed.

1903—Jan. 16, Ideal Fixture Co.'s factory damaged \$7,000 by fire. Coal famine; factories closed. March 3, Harvey Haynes died, aged 86. April 5, J. S. Conover died, aged 62. April 20, Ralph Withington was killed in the Union City cement works. Sept. 1, C. D. Randall died, aged 72. Oct. 9, Stenographer Jas. King fell dead in the court room. Nov. 27, Albert Chandler died, aged 89.

1904—Feb. 7, North part of city flooded again. April, Wolverine (now Michigan Associated) Telephone Co. commenced business here. April 18, Dr. I. P. Alger died, aged 83. Sept. 18, Thos. W. Dickinson died, aged 49. Nov. 29, Wallace Trostel killed by the cars.

1905—Feb. 12, Dr. W. L. Andrews died, aged 64. Feb. 17, Rev. H. P. Collin resigned Presbyterian pastorate, after over 26 years' service. March 18, Ex-Gov. Cyrus G. Luce died, aged 81. May 18, New city charter became law. Wesleyan Church, originally built in 1852, was remodeled and rededicated. June 8, Herbert Stygles struck and killed by a locomotive. July 2, Leroy Butler killed by the cars. July 12, John Murphy died, aged 75. July 31, Ex-Mayor S. B. Kitchel died, aged 64. Oct. 15, Ex-Mayor B. H. Calkins died, aged 65. Dec. 10, Trunk lines of sanitary sewer system finished. Dec. 17, Ralph and Ray Relyea drowned in North Lake.

1906—March 29, Uri Blodgett died, aged 85. April 5, L. D. Halsted died, aged 89; resided here 70 years. April 15-16, Mr. and Mrs. R. C. Sawdey died. May 6, Gen. J. G. Parkhurst died, aged 82. May 26, Mrs. Kimball Parrish died, aged 89; had resided here 70 years. June 16, John Anderson killed in a saloon row. Sept. 2, Free Methodist Church dedicated.

1907—February 9, Carroll Brothers' store burned, with a loss of \$10,000. April 14, Dr. William Wilson died, aged 59. June 9, Fr. Korat died; he was rector of St. Charles Church 33 years previous to 1900. June 26, J. H. VanAken died,

aged 86; resided here 71 years. July 4, Bessie Munion killed by the cars. Aug. 9, Mrs. Louisa J. Wilder died, aged 84; resided here 78 years. Sept. 21, H. H. Flander-meyer died, aged 71; merchant here over 50 years. Sept. 27, J. F. Pratt died, aged 78.

1908—Jan. 14, Rev. Wm. T. Lowry, former Baptist pastor, died, aged 67. Jan. 9, Veron L. Nettleton suicided after attempting to murder his sister. Jan. 18, J. S. Barber died, aged 84. Jan. 25, Mrs. L. D. Halsted burned to death. March 5, Mrs. Jane Cunningham, aged 65, killed by falling down stairs. March 5-9, North part of town flooded again. April, Mrs. E. O. Lauphere willed St. Mark's Church \$5,000; in the fall of 1907 Mrs. Margaret Langdell left this church \$10,000. April 7, Dr. S. H. Clizbe died, aged 65. April 25, Elks' carnival cleared \$6,400. Aug. 1, Fire back of S. M. Hotel; loss, \$9,000. Sept. 3, Mrs. Mary E. Daugherty died, aged 76; she was the first white child born in Coldwater. Sept. 24, Harry Potter, 17, suicided. Nov., Latter Day Saints' Church completed.

1909—March 28, The body of Sidney Brown, aged 67, was found in North Lake. April 5, Local option carried in Branch County by 581. April 16, Dr. P. P. Nickols died, aged 74. June 22, Corner-stone of the new postoffice building laid. Nov. 10, Mrs. Cornelius Finney, aged 59, killed by falling down stairs.

1910—Jan. 14, Six convictions, in the Circuit Court, of violating the local option law; fines aggregated \$200 and 194 days' imprisonment. Feb. 26, Close of a run of 82 days sleighing. May 16, New postoffice building occupied and opened to the public. May 17, Jay M. See, a lad 17 years old, killed by the caving in of an abandoned well from which he was taking brick. June 12, Robert G. Chandler, aged 71, burned to death. Aug. 5, Frank Carpenter killed by a fall from a scaffold at the "A" mill. Sept. 27, John W. Ives, aged 76, killed by falling through a floor in Bidelman's livery barn.

1911—Feb. 10, Vanderhoof place sold to city as site for new armory for Company A; price, \$4,600. March 8, Mrs. Caroline M. Lawyer found dead in bed; she left the Methodist Church \$10,000. May 28, George Jackowiak drowned by falling into the river from the Cement Co. tug. June 29, Branch County Chautauqua opened for its first session. July 4, Mercury 102°. July 27, Arthur Cunningham killed by being run over by an automobile. Aug. 23, Dr. Leon A. Warsaba died, aged 63. Oct. 8, St. Charles parochial school dedicated. Oct. 25, Mrs. Roland Root died, aged 89; resided here 77 years. Nov. 12, Mrs. Richard Hurst shot her husband dead.

1912—Jan. 1, Mrs. Clinton B. Fisk died, aged 79. Jan. 2-16, Mercury 1 to 15 below zero every night but one. Feb. 5, Mrs. Jos. E. Hutchinson burned to death by the explosion of a can of kerosene oil while kindling a fire. May 2, City Council appointed first park and recreation commissioners, and purchased the old "C" mill site of about 7½ acres on the Coldwater River. July 7, Josiah Dingmon killed by Lake Shore train while riding his bicycle on the track. July 29, Warehouse of Wolverine Portland Cement Co. burned; loss, \$75,000; insurance, \$20,000. July 29, Benj. F. Rolph crushed to death by the wheels of an ice wagon. Aug. 3, Mercury stood at 39°, coolest point of a cool summer. Oct. 8, Salvatore Amato killed at cement factory by being wound around a swiftly moving shaft. Oct. 22, Geo. W. Kellogg, aged 21, killed in the Warner coal shaft east of town. Dec. 28, Gen. Frank D. Newberry died, aged 72.

1913—July 4, Helen Phibbs, aged 17, drowned while bathing in Palmer Lake. July 25, Co. A. Left for Upper Peninsula to assist in quelling labor riots. July 27, Mercury 103°; the summer of 1913 was one of the hottest and driest on record. July 28, Body of Justin A. Dunham, who had disappeared four years before, found in a marsh near Tekonsha. Sept. 4, New electric street lights in business section turned on. Oct. 6, E. R. Clarke & Co.'s three-story double store collapsed, a foundation wall giving way; loss, \$20,000; occupants escaped unhurt.

1914—Feb. 24, Sister Julian (Miss Hanley) died, as the result of falling down a stairway. April 6, County fair proposition snowed under in the county by 1,367. May 21, Hon. Albert A. Dorrance died, aged 87; he was one of the founders of the Republican party "under the oaks" at Jackson. May 26, Henry C. Bailey died, aged





Washington School—Second Ward

82. July 4, Grand celebration; 15,000 out-of-town people here. Aug. 22, Horace Kitebel bought the Courier, consolidating it with the Reporter. Sept. 9, Y. M. C. A. building sold to Masons for temple. First asphalt pavement, Marshall and South Monroe Streets.

1915—Jan. 1, Southern Michigan Telephone Co. bought up the Bell Company. Aug. 6, Chelsea Wilmarth, aged 21, gored to death by a bull. Aug. 27, Mercury 40°; the summer of 1915 was one of the most remarkable on record for coolness and rainfall. Laundry building at the State Public School burned; loss \$6,000. Nov. 15, St. Mark's parish house completed and opened.

1916—Jan. 1, Chas. N. Legg died, aged 69. Jan. 15, Alfred Milnes died, aged 71. Feb. 13, Newlin revival services closed; 529 "hit the sawdust trail." March 22, Thunder-and-lightning snowstorm and blizzard; March 23, "gentle spring"—6° above zero. April 25, Horace J. Woodward, in business 59 years, died, aged 80. June 17, John R. Champion died, aged 83. Sept. 30, John Deabler was killed by the overturning of an automobile. Oct. 30, Roland Holmes was killed by the skidding of his automobile.

1917—Jan. 3, Mrs. Sophia Upson Pratt died, aged 86. Jan. 24, Henry C. Whitley, aged 78, died from burns sustained in his home. March 13-24, Schools, churches, lodges, etc. closed on account of diphtheria. Apr. 6, War on Germany declared. May 6, First Sunday movies. June 7, High School 50th annual commencement; 51 graduates. June 19, Albert J. Dorrance died, aged 60. July 5, Cecilla B. Bingham, aged 88, killed by being run over by an automobile. July 18, Demonstration for Company A; crowd, 20,000; proceeds for Company A, \$1,684; cornerstone for new \$45,000 armory laid. July 24, Company A mustered into United States service. Aug. 17, Willis E. Hodgman died, aged 45. Sept. 12, Sheriff George W. Ralston was shot dead by Frank VanTassel, who was later in the night killed in his house by a volley from a posse. Dec. 22, William T. Doll, aged ten, rescued Greta Randserson from drowning in the Coldwater River, but himself perished under the ice.

1918—Jan. 18-22, Factories closed on account of nation-wide fuel shortage. Jan. 30, Glenn Mason killed by a falling tree. Feb. 11, Judge John B. Shipman died, aged 85. Feb. 14, Wm. Abbott committed suicide. June 19, Frank L. Parker was crushed to death in a printing press. July 2, Valden C. Bordner murdered. July 15, Robert Sherburn killed by the overturning of his automobile. July 31, Sergt. Clyde Clinfelter was the first Coldwater soldier killed in the German war. Oct. 2, Edward R. Root died, aged 67. Dec. 2, County Drain Commissioner Eli D. Tift was killed in his automobile by a passenger train. Dec. 16, H. D. Crippen, 50, died.

1919—March 31, Ensign Harold A. Robinson, 31, was killed in a seaplane col-

lision at Pensacola, Fla. May 23, Company A returned from world war. Oct. 6, Harold Crawford, 18, was killed by the accidental discharge of his shotgun.

1920—Jan. 5, Production commenced at the Homer furnace plant. Feb. 18, Theo M. Olson and Haven E. Claar were killed by a New York Central train at Batavia. Feb. 19, Ball & Son's planing-mill damaged \$7,000 by fire. March 28, Destructive cyclone south of city caused \$150,000 damage and deaths of Wm. Doubt and a Mr. Perkins. There were scores of buildings destroyed. May 10, Mrs. Richard S. Biddle suicided. May 20, First airship delivery of goods here; Lee Bros. were the consignees. July 15, Van Aken block \$55,000 fire, heaviest loss in history of city. July 18, Lawrence Chapman drowned at the Narrows. Nov. 8, Christopher Spofford killed while hunting. Nov. 28, Dr. W. H. Baldwin was found dead in his office. Dec. 2, Roy Johnson accidentally killed by shotgun discharge.

1921—April 7, Farmers selling potatoes in Coldwater at 20 cents per bushel. May 1, Lincoln school building damaged \$20,000 by fire started by two young lads; firemen were seven hours subduing it. May 4, Mrs. E. D. Luedders died, aged 70. May 30, Channey R. Youngs, 22, suicided. June 20, Lucius M. Wing, former mayor and prominent financially, died; he was born here Feb. 27, 1840. June 26, The Armory was damaged about \$20,000 by fire, supposedly of incendiary origin. July 4, Big celebration; crowd estimated at 25,000. Sept. 11, John Boyer crushed to death in heavy gear wheels at the cement factory. Nov. 4, Mrs. W. H. Kelsey burned to death. Nov. 14, Maj. Geo. H. Turner died, aged 82. Nov. 22, City purchased a \$10,650 fire truck.

1922—May 12, Charles T. Cornwell died, aged 100 years and 8 months. July 23, Samuel F. Smith suicided by cutting his throat; he was 67. Aug. 17, Big farmers' county picnic held in Coldwater; crowd estimated at 15,000. Oct. 13, Herman D. Keller killed by an overturning automobile in Florida; his age was 67. Oct. 28, Burt E. Barlow suicided in Washington, D. C.; he was 42. Nov. 6, Wade Memorial Hospital opened. Nov. 15, Ory Odren, 48 suicided by hanging himself.

1923—Jan. 8, Albert A. Sherman died, aged 81. March 3, Mercury 62 in the shade, a record breaker for this date; 16 days later mercury stood at zero. March 22, Hon. Milo D. Campbell died, aged 71. Apr. 15, Rev. Henry P. Collin died, age nearly 80; he was pastor of the Presbyterian Church over 25 years, commencing in 1878. Apr. 23, Wm. M. Jackson, 53, was killed by falling from the roof of a barn. May 7, Walter Gordon electrocuted by a live wire. June 14, Destructive tornado visited the city. July 17, Rev. R. A. Wright died, aged 63. Nov. 17, Mrs. Roy Birch shot her husband twice, nearly fatally, and suicided. During 1923 four wedded couples died: N. A. Reynolds, L. W. McCartney, S. P. Swain, A. M. Kyser and their wives.

1924—April 12, Ernest D. Luedders, in business here 47 years, died, aged 78. May 4, Eldred Memorial Christian Church dedicated. May 5, Ex-Mayor G. Sharp died, aged 68, Samuel E. Brewer died; he was born here in 1839. Oct. 16-18, Merchants' fair. Nov. 27, Champion Brass Works heavily damaged by fire. Nov. 29, County Treasurer Dottie Dickey Kimball died, aged 45.

1925—Feb. 26, Judson B. Branch died, aged 71; he was in business here 50 years. March 25, Thomas Rhodes, famous drummer for over sixty years, died, aged 79. April 4, Ida B. Bennett, 71, suicided. Dec. 3, Lydia Ketchum killed by an automobile. Dec. 15, Patrick Leavy and Bessie Denbrock killed in an overturned automobile.

1926—Feb. 2, Adelmor Page, 20, was robbed of \$20 and murdered. March 31, Rev. Clinton S. Barnhart died, aged 83; his wife, 79, died five days later. April 20, Dr. Newton Baldwin died, aged 74. July 1, City electric service extended to the Narrows, Country Club and Morrison's Lake. Oct. 10, Marian Davis, 17, killed in an automobile collision. Oct. 9, Wreck causing \$100,000 loss in the New York Central yards.

1927—March 2, Morris G. Clarke died, aged 72. Michigan Associated bought S. M. Telephone Co. July 3, Peter Fisher drowned after rescuing Beryl Butcher

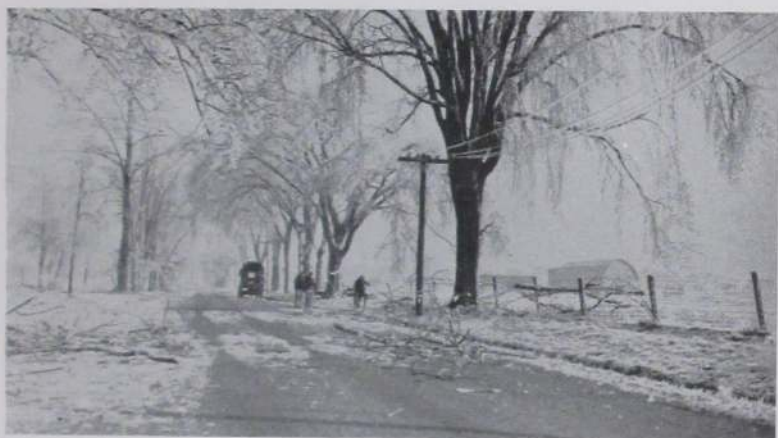

Ice Storm View on Morse St.

from the river. Sept. 25, R. J. Hall killed in an automobile collision. Oct. 12, Mrs. Nellie Osborn's store robbed of goods valued at \$3,000. Nov. 10, Shoe Factory, financially wrecked late in 1926, resumed operations under M. T. Shaw management. Dec. 20, The Coldwater Brass Company commenced operations.

1928—Jan. 27, Central States Utilities Co. (Gas Co.) sold to National Gas & Electric Corporation; fine modern plant erected, costing \$140,000. Feb. 22, Old "B" mill burned; built in 1867. May 11, Mrs. Hubert M. Green killed in an automobile collision. May 21, Tracy B. Morgan and Elmore D. Whitney killed by crossed wires. July 4, Edward Cunningham killed in automobile accident. Aug. 13, Mrs. Margaret Morey presented ten acres on Grand St. to the city as a public park. Oct. 1, Geo. Hudson fell from a Cement Co. dredge and was drowned. Oct. 31, B. F. Canright killed by an automobile. Dec. 11, Harry P. Woodward, in business here half a century, died, aged 68.

1929—March 30, Chas. A. Gaines suicided. June 16, Postmaster B. B. Gorman died, aged 75. July 1, Lester E. Rose, 82, a banker here over 50 years, died; his estate, over \$600,000, was the largest in the history of Branch County. Oct. 27, Charles L. Johnson, 80, was killed by a speeding automobile. Nov. 28, Homer furnace plant damaged \$150,000 by fire. Dec. 27, William Bryner, 18, was crushed to death under a dredging tractor.

1930—Feb. 25, Dwight A. Bolster, 82, died; he was hit by an automobile. March 1, City out of debt, \$75,000 on hand, municipal property worth \$1,000,000. March 9, Chas. W. Moore, 61, suicided. Apr. 7, Coldwater's thirteenth chain store opened. June 6, Ralph Bureh, 73, killed by a train. June 27, Henry L. Goss, 78, suicided. Aug. 24, Clarence VanBlarcum killed by the skidding of his car. Dec. 13, Willis D. Smith, 29, killed in an overturned truck.

1931—March 3, John R. Lucas was killed in his automobile by a railroad train. June 29, Max C. Hilton was killed by lightning. July 12, City's new \$20,000 well completed. Dec. 12, Jesse and John Sperbeck killed by their automobile striking a culvert. Dec. 30, Clayton C. Johnson died, aged 67.

1932—Jan. 1, VanAken blocked burned again with heavy loss. Jan. 5, Dr. E. F. Gamble died, aged 61. Jan. 17, Erwin P. Feller suicided. Feb. 11, Mercury 63°, warmest ever known on this date. Hard times; ten vacant stores. March 26, A. A. P. Unangst died, aged 99. Nov. 4, Louis K. Harding killed by the discharge of his own shotgun. Dec. 29, Mrs. Helen Homes, 29, suicided.

1933—Feb. 9, Twenty below zero. Feb. 14, Gov. Comstock closed Michigan banks. March 4, Frank Crull killed by an automobile. April 3, Prohibition amendment voted out; city, 1629 to 820. June 22, Treat & Son's warehouse burned; loss \$10,000. July 4, Celebration; 15,000 present. Sept. 20, Ernest H. Luedders died, aged 53. Nov. 20, William Juckett, 71, killed by an automobile. Dec. 12, City bought "A" mill property for \$3,000.

1934—Jan. 8, Municipal air port established. March 2, Henry C. Loveridge died, aged 77. April 15, Fred G. Hartley suicided. April 20, Co-Operative plant damaged \$25,000 by fire. Oct. 18, Heary Long suicided. Dec. 1, Gladys Enos burned to death. Dec. 11, Clarence Smith was killed by jumping from a burning hotel. Deaths from automobile accidents: Jan. 20, John T. Jackson; June 3, Clayton J. Fillmore; Aug. 17, Sidney W. Shackleton; Oct. 6, Dean Papke; Nov. 7, Mrs. Theron Grove; Dec. 19, Mrs. Lawrence Fullerton.

1935—Apr. 13, Nicholas Lopez was robbed of \$1,280. June 8, Dennis Clark, 76, suicided. June 23, Herbert F. Lee died, aged 58. Sept. 8, Marion Loring suicided. Sept. 18, LeRoy Palmer died, aged 62. Sept. 19-21, Fall farm festival; Oct. 22, City finished twelve blocks of new paving.

1936—April 11, Max Sprague, 34, suicided. April 16, Herschel Sawyer, 51, suicided. June 19, John Watson struck and killed by an automobile. June 20, Olin Goodwin murdered by Joe Broadwell, 17, who within 48 hours was sent to prison for life. June 29, Geo. Metz killed in automobile accident. July 8-14, Mercury 100 to 106 every day. July 16, Judge Mark S. Andrews died, aged 65. Aug. 27-30, Centennial celebration and homecoming. Sept. 3, Otto Hildebrand killed by automobile. Oct. 30, Eunice L. Goodwin, 11, fatally burned when starting a fire. Nov. 16, Max Johnson, 54, suicided. Dec. 17, Mrs. Ned Clark fatally injured in automobile accident.

1937—Jan. 12, Co. A called to Flint on account of labor riots. March 9, Slight earthquake. Nov. 3, Milton W. Wimer died, aged 70. Dec. 28, Wade Memorial Hospital burned with \$60,000 loss.

During 1937 four Civil War soldiers died: Dr. D. H. Wood, L. L. Boserman, Geo. Fetterly and L. E. Pierce. Five suicides: Mabel Friedrich, Wm. Horn, Ralph Morris, Ida Mitchell and Earl Boyer. Five deaths in automobile accidents: Mrs. M. D. Campbell, Bert Quimby, Raymond Loomis, Robert H. Elliott and Wm. Morehouse. Three deaths from kindling fires: Mrs. Walter Ernsberger, Wm. Borgert and R. H. Fidler.

1938—Jan. 9, Robert D. Hurst drowned while skating on the Coldriver River. April 4, Local option badly defeated in city and county. Aug. 7, Chas. A. Pollock died, aged 66. Oct. 1, Ledger Pierce and Lucile Nicola killed when their car struck a tree. Nov. 5, Close of warm period causing swelling lilac buds and second strawberry crop. Unusual building activity marked 1938. During the year four native born citizens died: H. P. Alger, 76, and Thurlow Titus, 78, who both died in the houses where they were born; F. T. Eddy, 78, and John Gamby, 83.

1939—Jan. 6, Fire damaged Armory Hall \$2,500. Jan. 12, Fred R. Farwell died from escaping gas. May 13, Raymond Shaffer killed when his motorcycle struck a tree. July 28, Ex-Mayor G. E. Kleindinst died, aged 70. Sept. 26, Harry G. Burgess, 27, killed when his car struck a tree. Nov. 7, City bought the old Bidelman livery property facing the public park and two adjacent residence properties for \$14,500 for a city hall site. Nov. 13, Glenn Warner, 30, killed by an automobile while riding a bicycle. Nov. 20, New Hospital (Community Health Center) opened; the cost, \$234,000. Dec. 23, Mrs. Amelia Grundy suicided. Dec. 26, Carroll Jacobs and Douglas Seeman burned to death in a truck accident. Dec. 28, Leon Powell, 25 suicided.

1940—March 13-20, Extremely icy; many minor accidents, two deaths on county roads. April 19, Vern Lincoln, 41, fatally injured when his automobile overshot a curve. April 20, Virgil Casey, 18, killed in auto collision. Aug. 26, Clark Cosier,

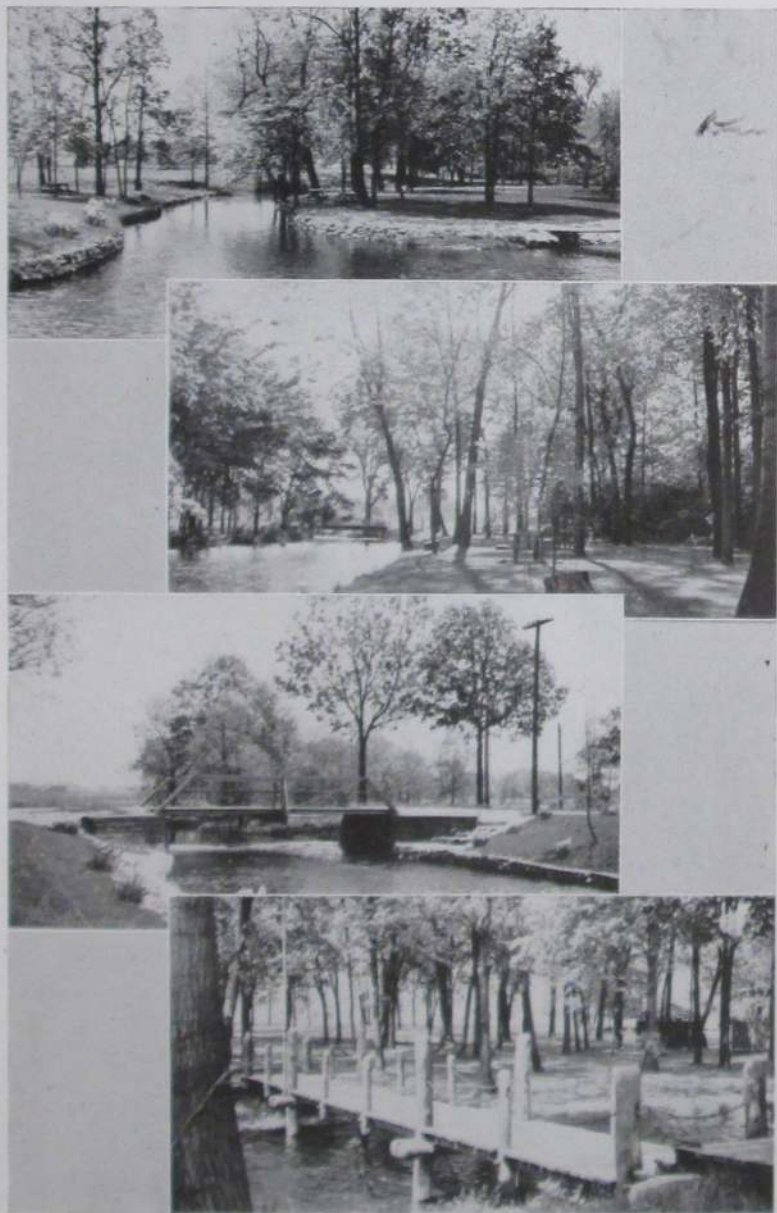

Views in Waterworks Park

his wife and son Benjamin all died from drinking radiator alcohol, supposing it to be "wine." Nov. 23, F. M. Townsend, 79, died. Nov. 26, Mrs. Bessie Brayton killed in automobile collision. Dec. 20, Ernest Smith, 20, drowned in Messenger Lake. The year was marked by considerable building and other evidences of prosperity.

1941—Jan. 19, Ex-Mayor Chas. A. Conover died, aged 75. Feb. 20, \$2,000 fire at milk condensary. March 1, Home Defense Guards organized; Ward Hilborn Captain, later succeeded by new company State Troops, Fred Kaiser, Capt. March 21, Proposition to build new \$138,000 school building defeated 926 to 225; gymnasium plan by 917 to 240. April 13, Warmest Easter on record; mercury 87°. Aug. 19, Ex-Mayor S. D. Strong died, aged 79. Oct. 31, Mrs. Harvey Hilliar, 25, killed in automobile collision. Nov. 5, W. Glenn Cowell, 67, was killed in automobile collision. Dec. 1, O. D. Chapman's store robbed of \$1,500 worth of jewelry. Dec. 7, War with Japan began. Dec. 14, Dr. L. I. Gist, 46, was killed by a boiler explosion.

1942—Jan. 24, Mrs. Fannie Newberry died, aged 93. March 24, Richard Johnson suicided. April 1, L. J. Byers died, aged 81, Factories all humming on war work. Sept. 9, Rev. Wm. Oeschger critically injured in auto wreck; Mrs. Oeschger was killed. Oct. 14, Harry Angevine, 66, killed by truck. Oct. 5, Fire destroyed the Olmstead ice factory; loss \$7,500.

1943—March 3, Starr Filley killed in New Guinea. March 21, Spring began at 15 below zero. June 12, Bettie Sheehy drowned at Waterworks Park. Aug. 6, Roy J. Shattuck died, aged 62. Sept. 1, Robt. Hall killed in airplane crash. Nov. 2, T. O. Huckle sold the Daily Reporter to L. E. Davidson.

1944—Jan. 1, Ruth Ellen Schultz and William Adams married. Jan. 5, Mrs. Dean Baysinger murdered. Jan. 10, Mavis Powell died, aged 24. Jan. 13, Bessie B. Kibbe died, aged 66. Jan. 15, J. R. Stephenson died, aged 80. Jan. 17, Chas. C. Lindsay accepted pastorate Presbyterian Church; Lucille E. Rice and Richard M. King married. Jan. 18, William Maxwell, aged 64, died. Jan. 19, Clifford A. Squire, aged 60, died; Virginia Everett Gottschalk and Wm. S. Smith married. Jan. 24, Elba George Abbott, aged 77, died. Jan. 26, Edna Terpening died, aged 65. Jan. 29, Myra Jenkins died, aged 58. Jan. 31, Second Lieut. Frances C. Wilson and Lieut.-Col. Alvan N. Moore married.

Feb.—Rev. James Crispell accepted pastorate Wesleyan Methodist Church. Feb. 1, Elfrieda Selnayr and Harrison L. Milnes married; Charlotte Ann Fulk died, aged 88; Feb. 5, Helen Spencer and Carl Unroe married. Feb. 7, Herbert J. Smith, aged 84, died; Hazel Marie Chawleraft and Virgil Lee Burch married. Feb. 12, Emma Lee Farrar and Robert Bawden married. Feb. 14, Mrs. Irene Batey Howes, aged 51, died; Mrs. Carrie F. Miller, aged 77, died. Feb. 15, Fourth War Bond quota—City \$450,800, subscriptions \$586,000. Feb. 17, Mrs. Julia Grimm, aged 85, died. Feb. 22, Mrs. Iva Belle McNitt died, aged 59; Mae L. Stettler and Nick Volovitch married. Feb. 23, Barbara Ayer and Robert T. Branch married. Feb. 28, Clarence Carpenter, aged 76, died. Feb. 29, Ethel Mae James and Richard Nichols married. March 1, Mr. and Mrs. Byron S. Spofford celebrated 67th wedding anniversary. March 4, Dr. Harley A. Sears (Supt. Training School) died, aged 48. March 6, Wm. C. Petch died, aged 67. March 7, Mrs. Arvana Burrows and Maynard S. Meyer married. March 8, Barney O'Neil, aged 23, killed in action. March 9, W. J. Kerneghan, aged 75, died. March 10, Mrs. Mildred M. Bates, aged 81, died. March 16, Alfred O. Bloom, aged 63, died. March 17, John Elliget died, aged 63. March 18, Mary A. Sullivan died; Pvt. Raymond M. Brown and Elaine Brister married. March 19, Wm. C. Tuers died, aged 90; Mabel VanDerstine and Purl H. Hard married. March 28, John Friedrich, member County Road Com. died in Bronson. March 30, Mrs. Jennie Baggerly died, aged 60.

April 1, Mrs. Anna Brady died, aged 77; Mrs. Frank Owen, aged 83, died. April 2, Mrs. Elizabeth Garman died, aged 73; Willa E. Lathrop and Charles A. Nutting, Jr., married. April 3, Frank B. Moore died, aged 81. April 4, Mrs. George A. Aurand died; Wm. H. Green, aged 87, died. April 5, Mrs. Marjorie VanBlareum Nicholson died, aged 33; Charles A. Newman died, aged 84; Donald C. Green and Betty Louise Tefft married. April

7, Mrs. Henrietta Milks died, aged 70. April 8, Erwin E. Feller and Sophia Majeska married; Wayne R. Wilcox and Mae Belle Row married. April 12, Ruthann Asbury and Clark D. West married. April 15, Edward Clouse, aged 73, died. April 18, Mrs. Charlotte T. Hibbard, aged 74, died. April 19, Edward H. Gibson, aged 74, died. April 22, Mrs. Eliza Rattray died, aged 88. April 26, Alberta Forsythe and J. B. Stryker married.

May 4, M. Joan Green and Garnett D. Stoy married. May 6, Rev. Harold Beach Adams engaged to succeed Rev. C. A. Hopper as rector of St. Mark's Church. May 9, Wm. N. June died, aged 67. May 10, Edith Tabor and Arnold Swift married; Mrs. Clare Bell Bronson, 75, died. May 12, Mrs. Nellie Hinkley died, aged 68. May 13, Edward G. Atkins died, aged 71. May 14, Betty Jean Guiliano and Rolland C. Mahaffey married. May 15, Cyrus Goss died, aged 89; Mrs. Laura Showers, 79, died. May 17, First Lieut. Elsie Moog and Maurice Fay Johnson married. May 18, School board issued a statement urging electors to vote for increase of tax rate, to provide funds for future buildings. May 19, Ruth Baker and Keith Miller married. May 20, Edw. Facklam appointed chairman of 5th War Bond drive. May 25, Mrs. Mortimer Olds died. May 26, Carrie Risner and Harvey Calvin Morris married. May 27, Mrs. Rose Klinefelter and Pierson Merlau married; Mary Anne Corey and E. Fritz VanAken married; over 350 contributors to appeal of Red Cross for blood plasma. May 28, Mrs. Margaret Gamby died, aged 86. May 29, Mrs. Carrie Chapman died, aged 78; Wm. Hughes died, aged 64. May 31, Mrs. Frank Owens died, aged 83; herd of 12 buffaloes arrived at Butters Farm from West.

June — Rev. J. H. Frederick accepted Pastorate Church of Christ. June 3, Jean Broekway and Sgt. Lee Boyer married. June 4, Mrs. Billie Snowberger and Earl J. Odren married. June 5, James Swain died, aged 77. June 6, Edna Morgan and Harvey VanKampen married; D-Day observed in city and throughout the state. June 10, Mrs. Estelle Margaret Richardson and B. W. Abbott married. June 11, Dorothy Louise Dibbert and Paul W. Mohney married; Ruth Drayton and Douglas P. Woodward married. June 12, Mrs. Minnie Sloman died, aged 75. June 15, Ella Frances Chandler died, aged 86; Harry D. Speaker died, aged 39. June 17, Natalie Pague died in Florida; willed St. Mark's Church about \$4,500 estate. June 19, Mrs. Anna Davis Kyser died, aged 60. June 20, Mrs. Charlotte E. Steffey died, aged 72; Mrs. Grace Sibley died, aged 72. June 23, Nathan P. Byers died, aged 74. June 26, Barbara Jean Perry accidentally killed by mother's auto. June 27, Wm. D. Waffle died, aged 60. June 28, Wm. Pierce died, aged 68. June 29, James Dean Lawton died, aged 1 year. June 30, Rev. E. W. Zuber resigned pastorate Wesleyan Methodist Church; Fifth War Bond Quota—City, \$550,000, subscriptions \$567,000.

July 3, Mrs. Pauline B. Decker, 35, died; Elsie Lytle, Andrew Andras married; Doris May Karn, Jack Bailey married. July 11, Robert Sharer resigned as school Supt, to accept appointment with State Board of Education. Ira F. King, former Supt., 1919-1925, appointed to succeed him. July 17, Joyce Elaine Keagle and Wayne Barton married. July 24, Archie Jenkins died, aged 62. July 25, Mary Ann VanDyke died, aged 10 years. July 26, Mrs. Edna White died, aged 57.

August 1, Nellie Marie Fox and Leon J. Helmick married. August 2, Mrs. Ethel Penke died, aged 50. August 5, Betty Buford and Sgt. Arthur Turchetta married. August 6, Robert C. Cannovan died, aged 74; Rachel Ann Ellis and 1st Sgt. Victor G. Holubetz married. August 7, George J. Moog died, aged 64. August 9, Pfc. George Allen reported killed in action July 6 on Saipan. August 14, Patricia Ann Kibbe and Cpl. M. W. Green married. August 15, Melvin London died, aged 70; Elizabeth Doris and Dale AcMoody married. August 18, Mrs. Luella Hamlin died in Bellevue, Mo. August 19, E. J. McMahon died, aged 36. August 22, D. B. Scripser died, aged 76. August 23, Ethel Arch, aged 47, died. August 24, Mrs. Myrtle Franklin died, aged 70; Mary Jane Houk and John E. Wolf married. August 25, Helen Gillespie and Frank D. Tease married. August 26, Mrs. John A. Long, 68, died. August 27, Eleanor Boyer and Cpl. Earl Farnham married. August 28, Lieut. N. J. Hunt reported killed

in England. August 31, Pfc. Kenneth Schultz reported killed in France; Pfc. Herbert N. Crampton reported killed in France.

September 1, Kay Gorrell and Lieut. Joseph Butler married. September 3, Iva May Conkey and Kenneth Penner married; H. Ray Zull, died, aged 58. September 4, Mrs. Mary E. Bates, 84, died in Grand Rapids. Sept. 5, Bernie VanAken, former resident, aged 80, died in Elkhart; James W. Moore died, aged 29. Sept. 10, Vida Loomis died, aged 80. Sept. 11, Sgt. Elwood B. Butcher and Louise Townsend married. Sept. 13, Wayne L. Knapp found dead. Sept. 17, Leora M. Frary and Lynn Voohees married. Sept. 20, Mrs. Nettie Fenton died, aged 84; Vernon Bevier, 84, former resident, died in Detroit; Elsie Philbrick, 20, died. Sept. 21, Staff Sgt. B. A. Carrathers reported killed in France. Sept. 22, Charles V. Little died, aged 36. Sept. 24, Louise M. Doty and John B. Kwank married; Martha Jane Fuller and Flt. Off. Robt. B. Kerr married. Sept. 25, Vera Thrasher died, aged 84. Sept. 26, Wm. H. Schmedlen died, aged 87. Sept. 29, Mrs. Kate Heaton died, aged 72. Sept. 30, Elmer C. Ellinger, 52, died; Cash Reeves and Mrs. Bertha Ellis married.

October 1, Marjorie Smith and Samuel Wertz married. October 3, Mrs. Daisy O. Shuman died, aged 74. October 4, John Rosacrantz died, aged 85. Oct. 6, Nellie Keeley died, aged 85; Mrs. Ida Seacrist, 76, died; Leona Smith and Wm. E. Grove married. Oct. 11, Mrs. Wanda E. Sinker and Donald E. Snow married. Oct. 14, First Lt. R. G. Purvis killed in China in plane crash. Oct. 15, George Quackenbush died aged 85; Mrs. Helena E. Herl died, aged 85. Oct. 16, Mrs. Phronia G. Goodwin, 70, died. Oct. 17, Margaret Sweeney died, aged 72; Mrs. Josephine Pixley died, aged 62. Oct. 18, Raymond Lutjens, aged 31 and LaVern Crawford, aged 18, killed in a motorcycle accident. Oct. 21, Glendena May Hopkins and Ben M. Bell married; Cloice A. Banker died, aged 47; Donald R. Parker, 52, former resident, died in Battle Creek hospital. Oct. 25, Mrs. Emma McMitchell, 63, died. Oct. 30, Mrs. Ida Kester and Clarence Nelson married; Mrs. Louise Lopez died, aged 54. Oct. 31, Mrs. Veda B. Bignell and Harry D. VanEtta married; Mrs. Clara Conover Todd, 69, former resident, of Bronson, died.

Nov. 2, Mrs. Carrie Brantmyer, 69, died; Pvt. Robert Casebeer died in France. Nov. 3, Evalyn S. Dickinson, 91, died; Mrs. Timothy M. Smith died, aged 77; Nina E. Dibble and John Inde married. Nov. 4, John T. Noble, U. S. N. reported dead. Nov. 5, Cpl. Wilber Minnicar and Cynthia June Morgan married. Nov. 6, Harry O. Hibbets died, aged 62; Mrs. Hattie Milliman, 80, died. Nov. 7, Harold H. Brown died, aged 50. Nov. 8, Allen J. Pratt died, aged 84. Nov. 11, Saul Northrup, 57, died. Nov. 16, Cpl. Robert D. Allan, Jr. and Evalyn Louise Johnson married. Nov. 17, Mrs. Luella Card died. Nov. 20, Ernest L. Miner, aged 73, found dead. Nov. 21, Mrs. Rebecca Cheney died, aged 66. Nov. 22, Mrs. Florence Holmes Legg died, aged 74. Nov. 25, Sgt. Franklin Fincham and Velta Miller married; Three Branch Co. soldiers reported killed in action—Chas. E. Swihart, 1st Lt. Otto E. Kaellner, Sgt. Fay Bereaw.

December 2, Harry Holbrook, 59, died; Miles Burnside, 56, died. December 4, Anton Vogt, former resident, aged 85, died in Manchester, Mich. Dec. 5, Mrs. Bertha Prestige died, aged 65; Mrs. Lulu Luse died, aged 59. Dec. 7, Harry V. Immel died, aged 61; Mary Elizabeth Gibson and Julius Leon married. Dec. 10, Mary L. Deeds and Lyle Rathbun married. Dec. 11, James E. Burk aged 7, died; J. H. Frederickson, 76, died in Jackson. Dec. 13, Mrs. Leah Swift died, aged 70; Mrs. Nettie Taber, 92, died. Dec. 14, Wm. S. Lucas died, aged 72. Dec. 16, Sgt. Worth Helmer died Nov. 4 of wounds received in S. Pacific. Dec. 19, Myrna Kohler and Arthur J. Otto married; Benj. Myers died, aged 77. Dec. 23, Edward Elliget, aged 63, instantly killed. Dec. 24, LeGrand D. McKee and Lillian Harvey married. Dec. 26, Mrs. Viola Mitchell died. Dec. 30, Sixth War Bond Quota—City \$444,000, oversubscribed.

1945—Jan. 3, Pvt. Arthur E. Mayhew, 29, killed in Germany; Mrs. Irene Kehoe and 5 children burned to death in home fire, in Union City. Jan. 8, Mrs. Katie Lossing Noblit, mother of 17 living children died; Edw. Bascom, 81, died.



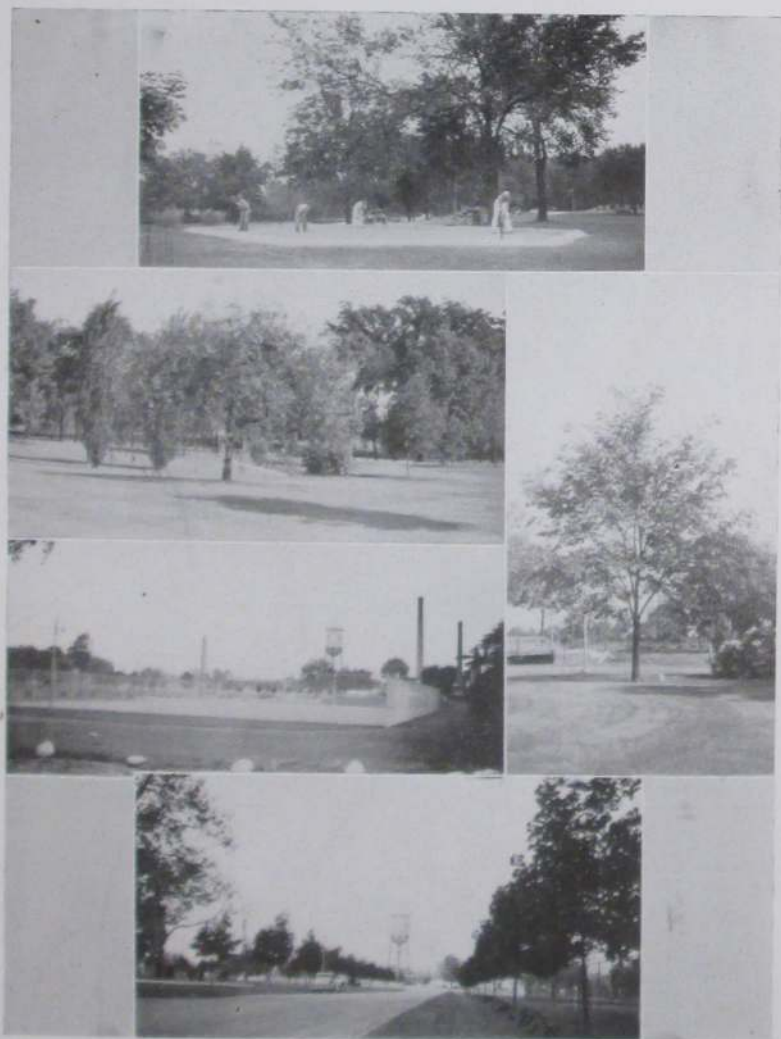

## VIEWS IN WATERWORKS PARK, COLDWATER, MICH.

Memorial Tree, Ben E. Rolph Camp No. 22 United Spanish War Veterans, (tree right); World War Veterans Memorial Tree planted by American Legion Auxiliary (tree left).

Jan. 12, Branch county's quota for 6th War Bond drive exceeded quota by 12 per cent—viz, 112 per cent. Jan. 13, Pvt. Phil Whitten reported missing in action. Jan. 15, Chas. E. Letts died, aged 57; H. F. Haas, 28, killed when truck left road and crashed into tree N. of Quincy. Jan. 17, Mrs. Lillie C. Hatch, 84, died; Mrs. Ida E. Carroll, 90, died; Lt. W. A. Acock reported killed in action in Belgium. Jan. 19, William A. Milnes, 72, died suddenly. He was prominent in business and civic affairs for many years. Jan. 20, Aloma J. Zabonick, 3 months old, died. Jan. 22, Dr. Chas. F. Long died in Detroit; Edith L. Rose, 56, died; Sgt. Rex. Filley reported killed in action on Leyte; Lt. Warren Hilborn reported killed in action in Germany. Jan. 27, Pfc. L. W. Walrack reported killed in action in Germany. Dec. 29, Capt. Filarski reported died Dec. 14 of wounds suffered at Leyte. Jan. 30, Mrs. Margaret Burke, 79, died; Mrs. Carrie L. Drury, 85 died.

Feb. 2, Nelson Stillwell, 75, died. Feb. 5, Memorial Services for Lt. Warren Hilborn held at St. Mark's Church; Jay Steffey, 75, died; Alfred Woodhams, 84, died. Feb. 6, Chas. A. Swihart, 84, died in Battle Creek. Titles to lands for new school site on Grand St. accepted by Board of Education; Ralph Strong appointed chairman of County Red Cross Drive; Mrs. Elizabeth Thomas, 63, died. Feb. 7, Mrs. Millie M. Adams, 77, died; Legislature voted to return to Central Standard Time. Feb. 8, Title to 160 acres for new Airport, is now vested in Branch County Community Corp. Additional lands will be acquired. Popular subscription of about \$28,000 raised for Airport project. Feb. 12, Mrs. Carrie Lane, former resident, died in Lansing, aged 82. Feb. 13, Mrs. Ann M. Brown announced that she would not be a candidate for city treasurer at next election due to health.



DISTANCES BY PUBLIC HIGHWAY FROM COLDWATER

	Miles	Miles		Miles	
Adrian	57	Chicago	162	Orland	20
Albion	31	Colon	18	Quincy	6
Allen	12	Detroit	108	Reading	21
Angola	22	East Gilead	14	Sherwood	18
Ann Arbor	77	Fort Wayne	63	South Bend	75
Athens	20	Fremont	18	Sturgis	25
Auburn	42	Girard	6	Tekonsha	11
Batavia	6	Grand Rapids	92	Toledo	90
Battle Creek	35	Hillsdale	24	Union City	13
Bronson	12	Montgomery	22	Write Pigeon	36
Burr Oak	18			Ypsilanti	78

**FACTS ABOUT COLDWATER**

No. of telephones—2,373.  
 Two banks—deposits over ten million dollars.  
 No. of electric meters—residential 2,577; Commercial 327; Industrial 94.  
 No. of gas meters installed—972.  
 Estimated value of 1944 farm crops—Branch Co. \$7,000,000.  
 Assessed valuation of city—\$5,611,375.  
 \$250,000 Community Hospital, 70 beds, built 1939.  
 Public library—19,000 volumes—3,694 registered borrowers—circulation last fiscal year 51,642 books.  
 Rural library—in Court House, 12,000 volumes, 4,500 patrons—serves all rural schools in county, with branches in Girard, Kinderhook, Sherwood, California, Alganssee, Batavia.  
 Average rain fall in county about 30 inches.  
 Water works and Electric plant municipally owned. Municipal Vested Equity about \$1,150,000.  
 No municipal indebtedness.  
 Board of Education is accumulating funds from taxation for new building fund. Site secured on Grand St.  
 A good daily newspaper.  
 Altitude, 982 feet above sea level.  
 Population, about 8,000.  
 Beautiful business section solidly built. Coldwater River skirts the city on the west.  
 Located on New York Central, U. S. 112, U. S. 27.  
 Broad, level streets, shaded by maple, elm and oak trees.  
 Complete sewerage system, also system of storm-water sewers.  
 Fine post office building, erected by the Government; cost, \$52,500.  
 Efficient fire department, thoroughly equipped with modern apparatus.  
 Lovely parks; Water Works Park has facilities for picnics and sports.  
 Sixty-four beautiful lakes, with fine fishing and boating, in county.  
 Cement and brick paving in business section and most of residence section.  
 Has the Coldwater State Home and Training School, formerly State Public School.  
 A prosperous, thrifty city, surrounded by the finest agricultural country.  
 Six large, modern school houses, eleven churches, spacious and handsomely ap-

pointed Masonic Temple, a fine \$40,000 courthouse, \$25,000 Elks' Temple, two movie theaters, \$45,000 armory.

**NOTABLE DATES IN THE HISTORY OF COLDWATER**

1821—Indians sold this region to whites.  
 1822—First trading post established.  
 1829—County was laid out.  
 1830—First (log) house built.  
 1831—Village platted; county seat at Branch.  
 1837—Village incorporated.  
 1839—First schoolhouse erected.  
 1840—Last of the Indians removed.  
 1842—Coldwater became county seat.  
 1848—First court-house erected.  
 1849—Telegraph line reached here.  
 1850—First railroad train arrived.  
 1852—First county fair.  
 1854—Oak Grove Cemetery founded.  
 1861—City incorporated.  
 1864—Cold New Years; 32 below zero.  
 1871—Mansfield railroad started.  
 1874—State Public School opened.  
 1876—Baw Beese disaster.  
 1881—Armory Hall and other incendiary fires.  
 1882—Telephone introduced.  
 1886—E R Clarke library dedicated.  
 1887—County first adopted local option.  
 1888—New court-house completed. Electric street lights introduced.  
 1890—Central school building burned. Waterworks system built.  
 1892—Free mail delivery introduced.  
 1897—Last county fair (series of 1852).  
 1898—First street paving.  
 1900—Rural mail delivery began.  
 1905—New city charter became law. Sanitary sewers established.  
 1909-10—Eighty-two days' sleighing.  
 1910—New post office building opened.  
 1917—New \$45,000 Armory erected.

**MICHIGAN LEGAL HOLIDAYS**

Jan. 1 ..... New Year's Day  
 Feb. 12 ..... Lincoln's Birthday  
 Feb. 22 ..... Washington's Birthday  
 May 30 ... Memorial or Decoration Day  
 July 4 ..... Independence Day  
 First Monday in September .. Labor Day  
 Nov. 11 ..... Armistice Day  
 Last Thursday in Nov. ... Thanksgiving  
 Dec. 25 ..... Christmas  
 Election days. Saturday afternoons.  
 Legal holidays falling on Sunday are observed on Monday.

# HILTON'S



THE HOUSE OF TRUNKS

THE HOUSE OF MEN'S SHOES

THE HOUSE OF WOMEN'S & CHILDREN'S SHOES

THE HOUSE OF SLIPPERS

THE HOUSE OF CLOTHING

THE HOUSE OF MEN'S FURNISHINGS

THE HOUSE THAT FILLS THE BILL

FOR GOOD WEARABLES IS



# HILTON'S

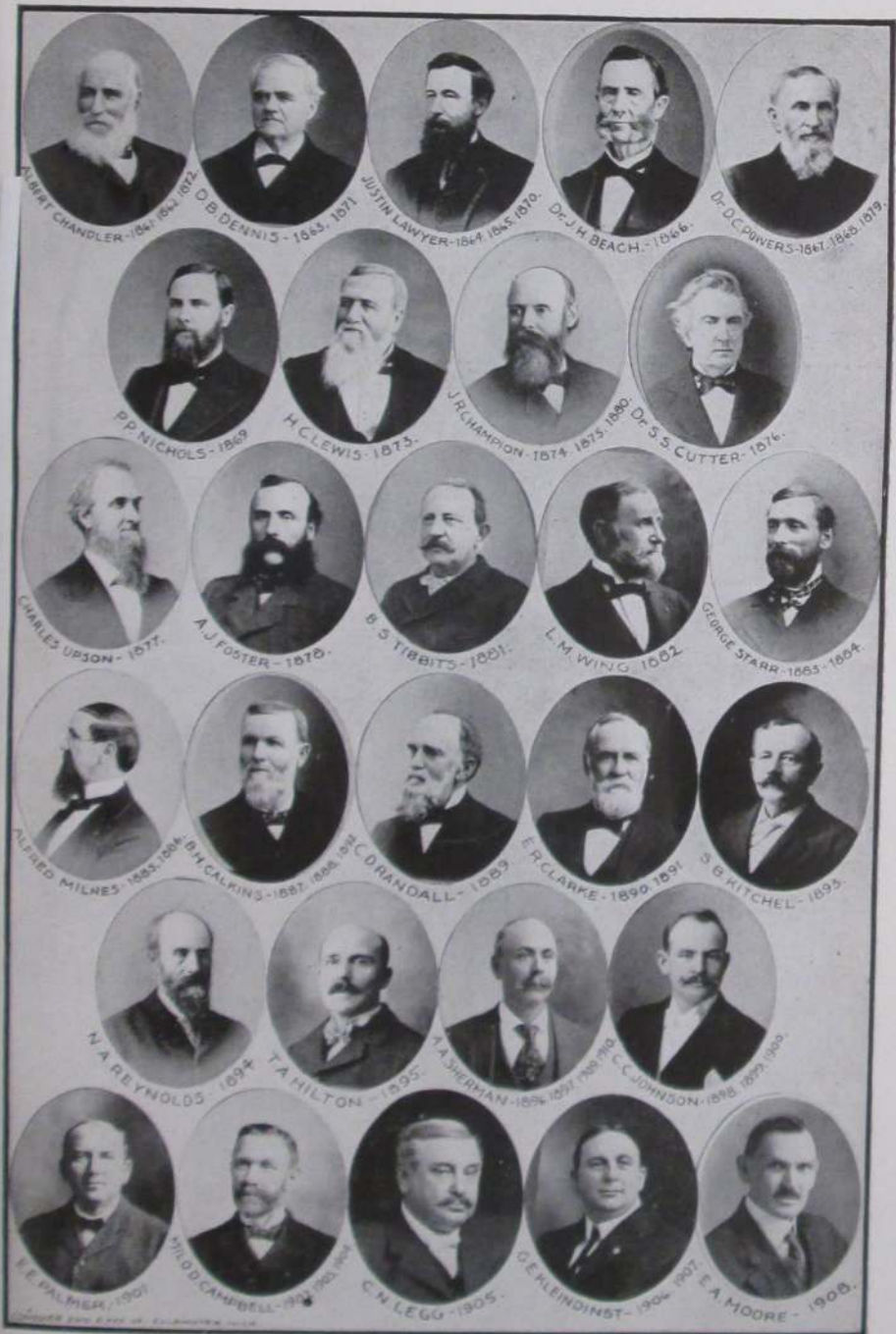

MAYORS OF COLDWATER, 1861-1910

**COLDWATER'S MAYOR'S, PRESIDENTS AND CLERKS—**

1937-1940

Presidents	Clerks
1837—Hiram Alden	H Shoulder
1838—L D Crippen	E A Warner
1839—Silas A Holbrook	"
1842—David Williams	Geo A Coe
1843—William Pierson	"
1844—Henry Lockwood	"
1846—A L Porter	Corydon P Benton
1847-48—Harvey Warner	"
1849—Jared Pond	Henry C Gilbert
1850—" "	L T N Wilson
1851—Harvey Warner	E G Fuller
1852—Albert Chandler	Jas W Gilbert
1853—Hiram Shoulder	Geo A Kellogg
1854—Alvin H Burdick	Elihu B Pond
1855—Hiram Baker	Justin Lawyer
1856—Roland Root	Franklin T Eddy
1857—A S Glessner	"
1858—A F Bidwell	W W Barrett
1859—Charles Upson	"
1860—Stephen S Cutter	P P Nicols
Mayors	Clerks
1861-2—Alb Chandler	R F Mockridge
1863—David B Dennis	H D Upham
1864-65—Justin Lawyer	John Murphey
1866—John H Beach	Wm G Moore
1867—D C Powers	D J Easton
1868—" "	John Murphey
1869—Phineas P Nichols	"
1870—Justin Lawyer	Wm H H Halsted
1871—David B Dennis	"
1872—Albert Chandler	Wm R Foster
1873—Henry C Lewis	"
1874-5—J R Champion	C L Truesdell
1876—S S Cutter	L P Palmer
1877—Chas Upson	"
1878—A J Foster	Albert A Wood
1879—D C Powers	Wm G Moore
1880—John R Champion	"
1881—Barton S Tibbits	L P Palmer
1882—L M Wing	Geo B Tompkins
1883—Geo Starr	"
1884—" "	Judson P Etheridge
1885—Alfred Milnes	"
1886—" "	Allen Cope
1887—B H Calkins	Chas F Ruggles
1888—" "	Calvin H Macomber
1889—C D Randall	Elmer J Allen
1890—Edwin R Clarke	"
1891—" "	Harry R Saunders
1892—B H Calkins	Chas J Harris
1893—Simon B Kitchel	James R Dickey
1894—N A Reynolds	H A Close
1895—T A Hilton	"
1896-97—A A Sherman	"

1898-1900—C C Johnson	P H Sweeney
1901—Elmer E Palmer	"
1902—Milo D Campbell	"
1903—" "	Wm G Moore
1904—" "	Wm H King
1905—Chas N Legg	"
1906-7—Gerald E Kleindinst	"
1908—Edward A Moore	"
1909-10—Albert A Sherman	"
1911-12—Chas A Conover	"
1913—E E Palmer	Wm T Stansell
1914-15—G E Kleindinst	"
1916—Frank G Sharp	"
1917—Wm H Friedrich	"
1918—Frank G Sharp	"
1919—Starr W Gruner	"
1920—" "	Wm H King
1921-23—Edward D Legg	"
1924-25—LeRoy Palmer	"
1926-27—Arthur B Walker	"
1928—Howard K Snyder	Max A Olds
1929—" "	Paul K Barber
1930-31—Norman G Kohl	"
1932—Samuel D Strong	"
1933—Roseoe L Graves	"
1934—" "	Mrs Ethel Tillotson
1935-36—Leslie H Woodward	"
1937-38—Ford Davis	"
1939-40—A G Morency	"
1942—Roy Baum	"
1944—F Leslie Treat	"
1945—" "	Helen King

**COLDWATER'S POSTMASTERS**

Abraham F Bolton	Aug 17, 1860
Harvey Warner	Aug 28, 1832
Peter Martin	May 2, 1835
Silas A Holbrook	May 1, 1837
Harvey Warner	Sept 22, 1838
Theron Foster	Jan. 14, 1846
Myron A Daugherty	June 9, 1849
Lorenzo D Brown	July 26, 1852
Corydon P Benton	Apr 28, 1853
Albert L Porter	Sept 29, 1857
David B Purinton	Apr 17, 1861
Hamlet B Adams	Aug 14, 1866
John Chandler	May 15, 1869
Julius S Barber	Dec 19, 1873
Edward R Root	Jan 30, 1882
David B Dennis	Feb 19, 1886
Albert A Dorrance	Feb 14, 1890
John G Parkhurst	Feb 21, 1894
Alfred Milnes	Jan 10, 1898
Benjamin B Gorman	Jan 21, 1902
LeRoy Palmer	Jan 31, 1914
B B Gorman	Dec 8, 1922
James Swain	Dec 16, 1929
Mortimer W Olds	May 15, 1934

POPULATION

Following are the census reports for Coldwater for the years given:

1864	3,977
1870	4,381
1874	4,330
1880	4,681
1884	5,099
1890	5,247
1894	5,269
1900	6,216
1904	6,225
1910	5,945
1920	6,114
1930	6,723
1940	7,309

Branch County

Michigan

1837	4,016	1800	551
1840	5,715	1810	4,762
1850	12,472	1820	8,896
1854	15,724	1830	31,639
1860	20,981	1940	212,267
1870	26,226	1850	397,654
1880	27,941	1860	749,113
1884	27,661	1870	1,184,282
1890	26,791	1880	1,636,937
1900	27,811	1890	2,093,889
1904	26,397	1900	2,420,982
1910	25,605	1910	2,810,172
1920	23,997	1920	3,668,412
1930	23,815	1930	4,842,280
1940	25,797	1940	5,254,012

AMERICA'S LARGEST CITIES

New York	7,380,259
Chicago	3,384,556
Philadelphia	1,935,086
Detroit	1,618,549
Los Angeles	1,496,792
Cleveland	878,385
Baltimore	854,144
St Louis	813,748
Boston	769,520
Pittsburgh	665,384
Washington	663,153
San Francisco	629,553
Milwaukee	589,558
Buffalo	575,150
New Orleans	492,282
Minneapolis	489,976

Michigan 5,245,012

United States 131,409,881

CENSUS FIGURES

Township

	1940	1930	1920	1910
Algansee	1132	1021	1078	1281
Batavia	880	819	858	1019
Bethel	978	971	1025	1246
Bronson (incl. city)	2738	2463	2129	1946
Butler	850	883	996	1114
California	688	699	733	870
Coldwater (ex. city)	1406	1264	1314	1325
Gilead	519	482	653	729
Girard	1077	890	993	1122
Kinderhook	516	502	522	587
Matteson	856	871	878	982
Noble	409	413	443	502
Ovid	876	791	730	891
Quincy (incl. vil.)	2332	2234	2213	2407
Sherwood (incl. vil.)	982	959	1095	1216
Union (incl. vil.)	2263	1891	2223	2423

Incorporated Towns

Bronson City	1871	1644	1257	1026
Coldwater City	7343	6723	6114	5945
First Ward	1929	1661	1662	1563
Second Ward	2122	2230	1944	1874
Third Ward	1627	1611	1378	1396
Fourth Ward	1665	1221	1121	1112
Quincy Village	1333	1257	1251	1347
Sherwood Village	281	281	250	346
Union City Village	1339	1102	1256	1340

1940 1930 1920 1910

Branch

Co.	25,845	23,873	23,997	25,605
-----	--------	--------	--------	--------

RATES OF POSTAGE

Written matter, letters, etc, 3c per oz.  
 Merchandise, parcel post graded rates.  
 Newspapers, magazines, 1c per 2 oz.  
 Registration fee, 15c to \$1.00.

MONEY ORDER FEES

\$ 0.01 to \$ 2.50	6c
2.51 to 5.00	8c
5.01 to 10.00	11c
10.01 to 20.00	13c
20.01 to 40.00	15c
40.01 to 60.00	18c
60.01 to 80.00	20c
80.01 to 100.00	22c

Postal Savings: Any person over 10 years of age may open an account by depositing \$1.00 or more, adding thereto as desired.

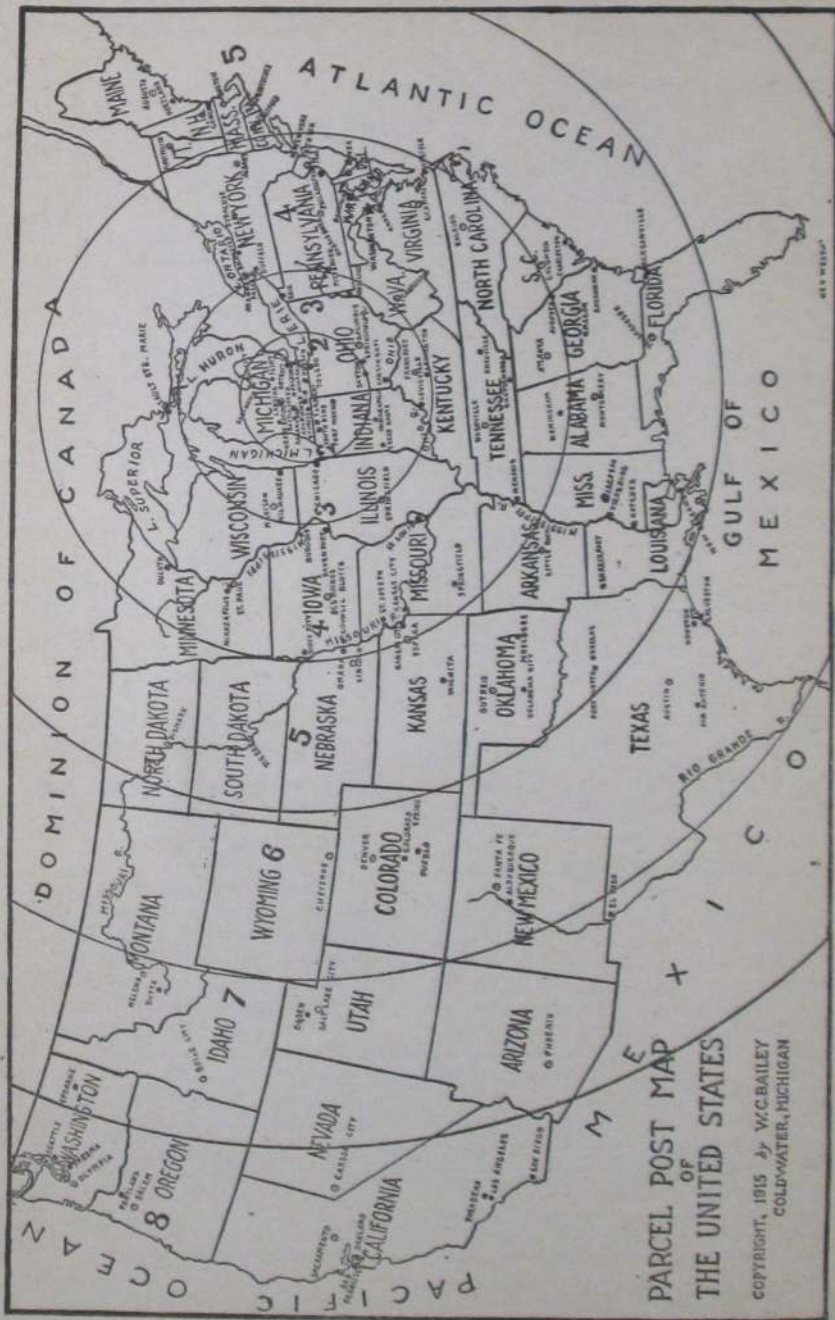



PARCEL POST RATES

Weight	ZONES							
	Local	1st & 2d Up to 150 Miles	3rd 150 to 300 Miles	4th 300 to 600 Miles	5th 600 to 1,000 Miles	6th 1,000 to 1,400 Miles	7th 1,400 to 1,800 Miles	8th Over 1,800 Miles
1 pound*	\$0.07	\$0.08	\$0.09	\$0.10	\$0.11	\$0.12	\$0.14	\$0.15
2 pounds	.08	.10	.11	.14	.17	.19	.23	.26
3 pounds	.08	.11	.13	.17	.22	.26	.32	.37
4 pounds	.09	.12	.15	.21	.27	.33	.41	.48
5 pounds	.09	.13	.17	.24	.33	.40	.50	.59
6 pounds	.10	.14	.19	.28	.38	.47	.59	.70
7 pounds	.10	.15	.21	.31	.43	.54	.68	.81
8 pounds	.11	.16	.23	.35	.49	.61	.77	.92
9 pounds	.11	.17	.25	.38	.54	.68	.86	1.03
10 pounds	.12	.18	.27	.42	.59	.75	.95	1.14
11 pounds	.12	.19	.29	.45	.64	.82	1.04	1.25
12 pounds	.13	.21	.31	.49	.70	.89	1.13	1.36
13 pounds	.13	.22	.33	.52	.75	.96	1.22	1.47
14 pounds	.14	.23	.35	.56	.80	1.03	1.31	1.58
15 pounds	.14	.24	.37	.59	.86	1.10	1.40	1.69
16 pounds	.15	.25	.39	.63	.91	1.17	1.49	1.80
17 pounds	.15	.26	.41	.66	.96	1.24	1.58	1.91
18 pounds	.16	.27	.43	.70	1.02	1.31	1.67	2.02
19 pounds	.16	.28	.45	.73	1.07	1.38	1.76	2.13
20 pounds	.17	.29	.47	.77	1.12	1.45	1.85	2.24
21 pounds	.17	.30	.49	.80	1.17	1.52	1.94	2.35
22 pounds	.18	.32	.51	.84	1.23	1.59	2.03	2.46
23 pounds	.18	.33	.53	.87	1.28	1.66	2.12	2.57
24 pounds	.19	.34	.55	.91	1.33	1.73	2.21	2.68
25 pounds	.19	.35	.57	.94	1.39	1.80	2.30	2.79
26 pounds	.20	.36	.59	.98	1.44	1.87	2.39	2.90
27 pounds	.20	.37	.61	1.01	1.49	1.94	2.48	3.01
28 pounds	.21	.38	.63	1.05	1.55	2.01	2.57	3.12
29 pounds	.21	.39	.65	1.08	1.60	2.08	2.66	3.23
30 pounds	.22	.40	.67	1.12	1.65	2.15	2.75	3.34
31 pounds	.22	.41	.69	1.15	1.70	2.22	2.84	3.45
32 pounds	.23	.43	.71	1.19	1.76	2.29	2.93	3.56
33 pounds	.23	.44	.73	1.22	1.81	2.36	3.02	3.67
34 pounds	.24	.45	.75	1.26	1.86	2.43	3.11	3.78
35 pounds	.24	.46	.77	1.29	1.92	2.50	3.20	3.89
36 pounds	.25	.47	.79	1.33	1.97	2.57	3.29	4.00
37 pounds	.25	.48	.81	1.36	2.02	2.64	3.38	4.11
38 pounds	.26	.49	.83	1.40	2.08	2.71	3.47	4.22
39 pounds	.26	.50	.85	1.43	2.13	2.78	3.56	4.33
40 pounds	.27	.51	.87	1.47	2.18	2.85	3.65	4.44
41 pounds	.27	.52	.89	1.50	2.23	2.92	3.74	4.55
42 pounds	.28	.54	.91	1.54	2.29	2.99	3.83	4.66
43 pounds	.28	.55	.93	1.57	2.34	3.06	3.92	4.77
44 pounds	.29	.56	.95	1.61	2.39	3.13	4.01	4.88
45 pounds	.29	.57	.97	1.64	2.45	3.20	4.10	4.99
46 pounds	.30	.58	.99	1.68	2.50	3.27	4.19	5.10
47 pounds	.30	.59	1.01	1.71	2.55	3.34	4.28	5.21
48 pounds	.31	.60	1.03	1.75	2.61	3.41	4.37	5.32
49 pounds	.31	.61	1.05	1.78	2.66	3.48	4.46	5.43
50 pounds	.32	.62	1.07	1.82	2.71	3.55	4.55	5.54
60 pounds	.37	.73	1.27	2.17	3.24	4.25	5.45	6.64
70 pounds	.42	.84	1.47	2.52	3.77	4.95	6.35	7.74

\*Eight ounces or less, 1½ cents for each 2 ounces, regardless of distance

RATES OF POSTAGE: Written matter, letters, etc., 3c per oz. Merchandise, parcel post graded rates. Printed matter, circulars, etc., 1½c per 2 oz. Newspapers, magazines, 1c per 2 oz.; over 8 oz., parcel post rates. Air mail, 6c per oz., regardless of weight. Special delivery, 2 lbs. or less, 10c.

MONEY ORDER FEES: 1c to \$2.50, 6c; \$2.51 to \$5, 8c; \$5.01 to \$10, 11c; \$10.01 to \$20, 13c; \$20.01 to \$40, 15c; \$40.01 to \$60, 18c; \$60.01 to \$80, 20c; \$80.01 to \$100, 22c. Insurance, up to \$5, 5c; up to \$25, 8c; up to \$50, 10c.

## PASTORS WHO HAVE SERVED COLDWATER CHURCHES

And the Year of Their Appointment

<b>Methodist Church</b>					
Wm Sprague .....	1832	S C Hickok .....	1844	H Stafford .....	1860
Henry Colclazer .....	1833	E P Marvin .....	1848	Jos Wood .....	1863
E C Garrett .....	1834	O W Mather .....	1851	J W Ray .....	1866
Richard Lawrence .....	1835	G S Goodman .....	1853	G P Schetky .....	1869
Peter Sabin .....	1836	H C Hovey .....	1860	H J Cook .....	1875
J F Davison .....	1838	G L Foster .....	1863	H Hughes .....	1886
Roswell Parker .....	1839	W C Porter .....	1865	H Sowerby .....	1895
John Ercanbrack .....	1841	J G Jones .....	1872	A S Murray .....	1907
Wm Sprague .....	1844	H P Collin .....	1878	C B Blakeslee .....	1912
Isaac Bennett .....	1845	W L Gelston .....	1905	J Hewitt .....	1915
John Ercanbrack .....	1847	Geo E Barnes .....	1907	G S A Moore .....	1919
J E Parker .....	1848	Donald MacCluer .....	1913	C K Thomson .....	1921
Peter Sharp .....	1849	H W Jerrett .....	1920	C Arch Hopper .....	1939
Elijah Crane .....	1850	Thomas Baxter .....	1924	Harold B. Adams .....	1944
J Summerville .....	1851	Wm N Vincent .....	1929		
F B Bangs .....	1853	Herbert G Hurrell .....	1932		
Harrison Morgan .....	1855	Chas C Lindsay .....	1944		
Norman Abbott .....	1857				
W C Comfort .....	1858	<b>Baptist Church</b>			
A L Crittenden .....	1860	Reuben Graham .....	1835	Fr Richaert .....	1860
Israel Cogshall .....	1861	W B Brown .....	1838	C Korst .....	1867
D R Latham .....	1862	John Southworth .....	1840	J J Gore .....	1900
Jos Jennings .....	1863	James Davis .....	1842	D A Hayes .....	1906
J W Robinson .....	1865	J A Keyes .....	1844	Jas P Walsh .....	1919
Elias Cooley .....	1868	O C Comstock .....	1845	Edward P Stanton .....	1926
W H Pearce .....	1871	A P Tucker .....	1848		
A A Knappen .....	1873	F O Marsh .....	1850	<b>Methodist Wesleyan Church</b>	
Isaac Taylor .....	1874	E J Covey .....	1853	Calvin Sawdey .....	1844
Israel Cogshall .....	1875	A A Ellis .....	1857	A S Rogers .....	1845
A P Moors .....	1879	Edwin Eaton .....	1858	Wm Barrows .....	1846
D F Barnes .....	1882	E Curtis .....	1866	A W Curtis .....	1847
H M Joy .....	1885	N Pierce .....	1868	Calvin Sawdey .....	1849
W A Hunsberger .....	1886	W T Lowry .....	1871	A B Cobb .....	1852
James Hamilton .....	1890	J H Donnelly .....	1882	Calvin Sawdey .....	1854
Wm Denman .....	1893	J H Groff .....	1884	E Kirtland .....	1856
A M Gould .....	1895	J P Phillips .....	1886	S B Smith .....	1858
W L Barth .....	1896	E O Smith .....	1890	M B Wilsey .....	1862
W I Cogshall .....	1897	B Otto .....	1894	H W Wright .....	1863
W P French .....	1898	C F Vreeland .....	1897	G A Olmstead .....	1864
L E Lennox .....	1900	I D Hall .....	1900	R H Ross .....	1865
F A Chapman .....	1904	M A Graybiel .....	1902	A W Curtis .....	1867
Louis DeLamarter .....	1908	F B Bachelor .....	1907	Beekwith .....	1869
R E Meader .....	1910	C S Burns .....	1910	H C Hulbert .....	1870
R A Wright .....	1916	G C Lamont .....	1915	W P Martin .....	1872
C W Mackenzie .....	1923	C R Osborn .....	1919	H D Inman .....	1873
W G Flowerday .....	1929	W L Sharp .....	1922	R H Ross .....	1875
Wm W Slee .....	1931	E A Kelford .....	1924	W T Williams .....	1877
M W Duffey .....	1937	J H Vatcher .....	1930	L Stowell .....	1879
J C DeVinney .....	1940	Hugh C Crouch .....	1935	H A Day .....	1880
R R King .....	1941	G C Lauden .....	1940	T C Fisher .....	1883
				Pifer .....	1885
				C L Preston .....	1886
				D D Martin .....	1887
				E Preston .....	1889
				Joel Martin .....	1890
<b>Presbyterian Church</b>			<b>St. Mark's Episcopal Church</b>		
C W Girney .....	1837	Geo Willard .....	1848		
Louis Mills .....	1842	G M Skinner .....	1855		

J B Sellick .....1891  
 C M Duryea .....1897  
 J W Ayling .....1900  
 W S Phillips .....1901  
 E T Gray .....1902  
 A W Hall .....1908  
 S A Manwell .....1909  
 A J McPherson .....1912  
 Walter Rathbun .....1918  
 G L Densmore .....1919  
 Florence Sell .....1920  
 A R Merrill .....1922  
 D A Manker .....1923  
 D G Hodgkin .....1927  
 Gerrit Visser .....1931  
 E W Zuber .....1939  
 James Crispell .....1944

**Church of Christ**

A N Cooper .....1909  
 Walter R Cady .....1910  
 N B Robbins .....1911  
 S G Rothermel .....1912  
 J H Cargill .....1913  
 J I Wheeler .....1915  
 C M Keene .....1916  
 J T Bridwell .....1920  
 W S Mesnard .....1924  
 A Carroll Shaw .....1925  
 K Earl Voiles .....1929  
 Herbert G Harrell .....1931  
 John D Hull .....1933  
 W B Cundiff .....1935  
 Wm Oeschger .....1937  
 John H Frederick .....1944

**Free Methodist Church**

John Ellison .....1866  
 W D Bishop .....1867  
 J A Wilson .....1868  
 W W Warner .....1870  
 L T Frink .....1872  
 A Omans .....1873  
 James Linn .....1874  
 Thomas Riley .....1875  
 George Windust .....1877  
 O Barfell .....1879  
 J Lawrence .....1880  
 A B Mathewson .....1881  
 G W C Smith .....1882  
 H Simpson .....1884  
 H H Cannon .....1885  
 S A McGee .....1886  
 P E Vincent .....1888  
 John Ellison .....1889  
 Wm Cochran .....1890  
 L H Mulholland and  
     F L Baker .....1891  
 C C Omans .....1893  
 F E Armstrong .....1895  
 C W Miller .....1896  
 P E Vincent .....1898  
 R L Scamehorn .....1900  
 C D Paige .....1902  
 Lewis Cottrell .....1903  
 L R Poet .....1905  
 F P Russell .....1906  
 J G Anderson .....1908  
 Wm Beanie .....1911  
 D M Wells .....1913  
 B F Hitchcock .....1916

C W Miller .....1917  
 H Voorhess .....1920  
 W E Hosmer .....1921  
 W F Abbott .....1924  
 D J VanAntwerp .....1927  
 Monroe Williams .....1930  
 Leon D Voorheis .....1931  
 W C Muffitt .....1934  
 R B Cox .....1936  
 E A Cutler .....1938  
 D M Wells .....1939  
 R E Hopusch .....1941

**St Pauls Lutheran Church**

H Speckhart .....1861  
 J Hahn .....1865  
 F Hauser .....1878  
 M Toewe .....1884  
 A Roeder .....1891  
 C J Homan .....1904  
 O A Stamm .....1907  
 E H Felten .....1910  
 R F Mallon .....1920  
 Adolph G Berg .....1922  
 Theodore J Huegli .....1925  
 Herbert C Kaas .....1934  
 W H Merce .....1944

**Latter Day Saints**

S W L Scott 1887 & 1930  
 Starr A Corless .....1922  
 E R Carter .....1935  
 S W L Scott .....1939  
 W W Johnson .....1940

**DIRECTORY ADVERTISING**

**- IS -**

**GOOD ADVERTISING**

## LAKES IN BRANCH COUNTY MICH

Compiled from Michigan Lakes and Streams directory, published by Magazine of Michigan Co., 124 W Grand River Ave., East Lansing Mich. Copies can be purchased for \$1.00.

This publication lists about 5,000 lakes in Michigan. Those marked with \* have resort development.

- Anderson—35 acres—S of Bronson—near U S 112  
 Archer (or Middle)—100 acres—Algansee Tp—S of Quincy  
 Bartholomew—Algansee Tp—Southeast of Coldwater  
 Bassett or Carp—20 Acres—West of Batavia near U S 112  
 \* Bennett or Fourth—Algansee Tp—S of Quincy—75 acres  
 Bingham or Branch Mill Pond—S W of Coldwater  
 Blossom—75 acres—near Sherwood  
 Brown's or Camp's—in California and Algansee townships—30 acres  
 Cary—100 acres—Batavia township—near Bronson  
 \* Cemetery—West of Coldwater—50 acres—near U S 112  
 \* Clater—150 acres—North of Sherwood—near M-78  
 \* Coldwater—South of Coldwater—1,500 acres—near U S 27, .extensive resort development  
 Cook's—40 acres—Batavia township  
 Craig—100 acres—North of Coldwater—near Morrison Lake  
 \* Dean—50 acres—Sherwood township  
 Dorsey—40 acres—near Bronson  
 \* Dragon—100 acres—Kinderhook, township  
 First—50 acres—Quincy township—S of Quincy  
 Fish—75 acres—Noble township  
 Fulks—20 acres—north west of Coldwater  
 \* Lake George—Kinderhook township—on state line—U S 27  
 \* Gilend—200 acres—South of Bronson—Gilend township  
 Girard—40 acres—west of Girard  
 \* Goodrich—50 acres—on line of Branch and St Joseph Counties—west of Sherwood  
 Hanchett—50 acres—Algansee township—south of Quincy  
 Hog—Gilead township—75 acres—near Bronson  
 \* Honey—100 acres—Southwest of Bronson—Noble township  
 Hubbard—40 acres—Girard township—near Union City  
 \* Huyek—200 acres—Kinderhook township—near Fremont  
 Island—20 acres, near Bronson—near U S 112  
 \* Kinyon—100 acres—North of Sherwood—near M-78  
 Lavine—100 acres—Kinderhook Tp—near Fremont  
 \* Lehr—20 acres, Sherwood Tp—near Athens  
 Lime—40 acres, Batavia Tp  
 Little or Rivers—40 acres—Ovid Tp  
 Long—60 acres—west of Coldwater—Coldwater Tp  
 Long—75 acres—Noble Tp—East of Burr Oak  
 Long—100 acres—Ovid Tp—near U S 27  
 Mallow—20 acres—Noble Tp—Southeast of Burr Oak  
 \* Marble—1,000 acres—South of Quincy—Quincy Tp  
 Marl—20 acres—Sherwood Tp—South of Athens  
 \* Matteson—500 acres—Matteson Tp—near Bronson  
 \* Morrison—300 acres—3 miles north of Coldwater on Union City Rd  
 Mud—20 acres—Noble Tp—near Burr Oak  
 Mud—75 acres—Ovid Tp—Northeast of Kinderhook  
 Mud—20 acres—Ovid Tp—Northeast of Bethel Center  
 North—300 acres—in Coldwater—west of city  
 Olney's or Fox—15 acres—near Tekonsha—Girard Tp  
 Palmatier—20 acres—East of Bronson—Bethel Tp  
 \* Pleasant—100 acres—Kinderhook Tp—near Fremont  
 Quaker—100 acres—Butler Tp—West of Litchfield  
 Pork Barrel—20 acres—Batavia Tp  
 Randalls—200 acres—Northwest of Coldwater—Coldwater Tp  
 Red Water—Gilead Tp—near Bronson  
 River—35 acres—near Colon—Sherwood Tp  
 \* Rose or Lake of the Woods—640 acres—Ovid Tp  
 Round—20 acres, Noble Tp—South of Burr Oak

(Continued)

- Round—20 acres—Girard Tp—near Tekonsha
- Second—100 acres—south of Quincy
- \* Silver—300 acres—Kinderhook Tp—near U S 27
- South (or Smith's)—75 acres—Coldwater Tp—near U S 112
- Sprung—40 acres—Bethel Tp—near Bronson
- \* Union Mill Pond—800 acres—Southwest of Union City
- \* Vincent—100 acres—Girard Tp—near Tekonsha
- Withington 50—acres—California Tp—near Fremont Ind

**SUPERINTENDENTS OF THE STATE PUBLIC SCHOOL**

**Appointed**

- Zelotes Truesdale ..... March 13, 1874
- Lyman P Alden ..... June 21, 1875
- John N Foster ..... May 9, 1883
- Wesley Sears ..... June 20, 1887
- Chauncy F. Newkirk ..... Sept 1, 1889
- W H Wieand ..... Oct 7, 1891
- A N Woodruff ..... July 9, 1893
- A J Murray ..... Sept 1, 1895
- John B Montgomery ..... Dec 5, 1897
- Dr A W Ives ..... May 15, 1923
- H A Hamp ..... Sept 25, 1924
- Katharin Ostrander ..... March 11, 1925
- Clarence F Ramsay ..... April 28, 1927

**CHILDREN'S VILLAGE**

- Oct 1, 1935—Dr Harry Schneider

**COLDWATER STATE HOME AND TRAINING SCHOOL**

- 1939—Dr Harry Schneider
- 1942—H C Dunstone, M.D, Act'g Med Supt
- 1943—H A Sears, M.D, Medical Supt
- 1944—E J Rennell, M.D, Medical Supt

**NAMES IN THIS DIRECTORY**

1915	6,119	1934	7,409
1917	6,147	1935	7,512
1919	5,990	1936	7,583
1920	6,446	1938	7,543
1921	6,653	1939	7,780
1923	6,954	1940	7,991
1924	7,130	1941	8,211
1926	7,222	1942	8,351
1928	7,139	1943	8,445
1931	7,081	1944	8,569
1933	7,243	1945	8,710

**SUPERINTENDENTS AND PRINCIPALS OF THE CITY SCHOOLS**

Years	Superintendent	Principal
1868-70	G E Church	Mary McMechan
1870-72	David Bemis	"
1872-77	"	C T Beatty
1877-78	"	J S Crombie
1878-80	J S Crombie	F A Barbour
1880-81	"	L C Hull
1881-84	F A Barbour	B L D'Ooge
1884-85	"	M A Breed
1885-86	E C Williams	"
1886-87	Wm T Lowry	"
1887-88	"	Fred T Wright
1888-90	H M Slauson	Hiram A Sober
1890-92	"	E P Bradley
1892-93	F B Spaulding	"
1893-98	E L Briggs	"
1898-01	H E Johnson	"
1901-03	"	M V Staley
1903-05	M V Staley	Chas M Perry
1905-07	Robt I White	Jos V Voorheis
1907-11	E M McElroy	Percy Howe
1911-12	Chas A R Stone	"
1912-14	"	Glen A Bechtel
1914-17	T E Johnson	"
1917-18	"	Guy Fox
1918-19	"	O M Swank
1919-25	I F King	John T Symons
1925-28	Chas F Hamilton	"
1928-39	John T Symons	Robt E Sharer
1939-44	R E Sharer	Frederick Weeks
1944	Ira F King	E Byron Thomas

The Coldwater High School is on the University of Michigan accredited list.

**WEDDING ANNIVERSARIES**

First	Paper or Cotton
Second	Straw or Paper
Third	Candy
Fourth	Leather
Fifth	Wooden
Seventh	Floral or Woolen
Tenth	Tin
Twelfth	Silk and Linen
Fifteenth	Crystal
Twentieth	China
Twenty-fifth	Silver
Thirtieth	Pearl
Thirty-fifth	Coral
Fortieth	Emerald
Forty-fifth	Ruby
Fiftieth	Golden
Sixtieth (and seventy-fifth)	Diamond

**WORLD WAR I GOLD STAR HONOR  
ROLL OF BRANCH COUNTY**

The following Branch County boys gave their lives in World War I:

George P Adams	Michael J Losinski
Claude W Alderman	Fred E Luce
Harold Berger	Delbert Lupold
Edwin R Bennett	Dominick Monocke
Joe W Bohacz	Tony Bonocke
Charles D Boley	Vere Mowry
Charles R Burr	Paul H McKenzie
Ralph R Carr	Robert L Nichols
Roy B Cass	C Rodney Parker
Clyde C Clinefelter	Cornelius G Pffirman
C Morris Cockle	Ernest P Rex
John Conant	Geo Q Rice
Joseph A Demorest	Eugene E Richardson
Edward C Dunn	Ralph V Robbins
George B Gilcrest	Harold A Robinson
Harry Grinnell	Shirley J Salts
Timothy W Greely	Harry L Sherman
Cyril Henry	Arthur L Sloman
Stephen E Herman	Frank C Sullivan
Ray C Hilton	Myles Swain
Floyd Holcomb	Harold Thomas
Richard Hower	Harry T Watkins
Leonard Johns	Henry Watson
Frank Johnson	Harvey Wendorf
Eldridge G King	Irvin Zimmerman
Frank C Kostielny	Fred Zurbrugg

**CAPTAINS OF COMPANY "A" 126TH  
INF, 32ND DIV, A E F**

From 1871 to 1943 A E F

Harlow E Macarey	.....	Temporary
George H Turner	.....	1871
Clarence L Hunter	.....	1873
Chas N Legg	.....	1877
Frank D Newberry	.....	1880
Norman A Reynolds	.....	1886
William Mix	.....	1889
Wm Ehrle	.....	1889
Chas S Stuart	.....	1890
Jas B Smullen	.....	1894
L D Hickey	.....	1895
Frank D Newberry	(2d term) .....	1895

Edward D Legg	.....	1899
Fred E Ferguson	.....	1904
Edward D Legg	(2d term) .....	1905
Albert J Fiske	.....	1907
Mark S Andrews	.....	1908
Richard G Bishop	.....	1910
Roscoe L Graves	.....	1917
Leland E Wheeler	.....	1923
Frank M Murphy	.....	1931

**State Troops Co "A" 32nd Inf Regt**  
 Armory Commander—Maj Ward Hilborn  
 Capt—Fred H Kaiser  
 1st Lieut—Charles Thompson  
 2nd Lieut—Mike Zabonick

**Armory Board of Control:**  
 Pres—Howard Lees  
 Vice Pres—Lloyd Luce  
 Sec'y—Ward Hilborn  
 Liason Off—Fred H Kaiser

**FLAG ETIQUETTE**

1. Do not permit disrespect to be shown to the Flag.
2. The Flag should never be allowed to touch the ground.
3. The Flag should be displayed from sunrise to sunset only.
4. When carried with other flags, the Flag should be in front or on the right.
5. The Flag should always fly at the top of the staff except when at half-mast for mourning.
6. When the Flag is displayed against a wall, either vertically or horizontally, the field of stars should be up and to one's left when facing the Flag.
7. When displayed across a street, the Flag should be suspended vertically, with the field of stars to the North or the East.
8. Never use the Flag for drapery of any kind, on an automobile, on a speaker's table, etc. Use bunting instead.
9. Do not put lettering of any kind on the Flag.
10. Do not use the Flag in any form of advertising.

**Buy More War Bonds**

# Civil, Church and Society Officers

## LEGISLATIVE

### REPRESENTATIVES

U S Senators—  
 Homer Ferguson, Detroit  
 Arthur H Vanderberg, Grand Rapids  
 Members of Congress, Third District—  
 Paul Shafer, Battle Creek  
 State Senator, Ninth District—  
 R J Hamilton, Battle Creek  
 Representative in the State Legislature,  
 Branch and Hillsdale Counties—  
 A W Dimmers, Jr, Hillsdale

### COUNTY BOARDS

#### COUNTY BUREAU SOCIAL AID

Hugh W Clarke, Supervisor, Coldwater  
 Social Workers:

Mrs Berniece Dorsey, Coldwater  
 Mrs Marie Palmer, Coldwater  
 Mrs Zella Stephens, Coldwater  
 Mrs Charlotte Wright, Coldwater

#### County Board Social Welfare

Chairman—John Pridgeon  
 Director—Hugh W Clarke  
 Bd Members—John Travis, A Morency

#### County Road Commissioners

Rev Rossman, Chairman, Litchfield  
 Veer Tefft  
 Glyn Havens  
 Earl Linn, Clerk, Coldwater

#### Board of County Canvassers

Jay Marshall, Coldwater  
 Harry Mayer, Chairman, Bronson  
 Frank Lindsey, Quincy  
 Earl Linn, Clerk, Coldwater

#### Board of Election Commissioners

Fred J Renshaw, Chairman, Coldwater  
 Ralph Olney, Coldwater  
 Earl Linn, Clerk, Coldwater

#### Piat Board

Fred J Renshaw, Chairman, Coldwater  
 Ralph Olney, Coldwater  
 H G Hurrell, Reg of Deeds  
 Earl Linn, Coldwater

#### Soldiers' Relief Commission

Ward W Hilborn, Chairman, Coldwater  
 Clinton Joseph, Quincy  
 G W Holmes, Coldwater

## BRANCH COUNTY OFFICERS

Probate Judge—Fred J Renshaw, Coldwater  
 Probate Register—Audrey Stockwell  
 Sheriff—Wm Burns  
 Under Sheriff—Homer Burns  
 Dep Sheriffs—Paul G Underwood, Union City, Claude A Taylor, Quincy, Alfred Reed, Bernard Kolassa  
 County Clerk—Earl Linn, Coldwater  
 Deputies—Elizabeth J Bowerman, Ruth M Lockwood  
 Register of Deeds—H G Hurrell, Coldwater  
 Clerk—Norma Wilcox  
 Deputy Register—Clara E Hiesrodt, Coldwater  
 Treasurer—Ralph Olney, Coldwater  
 Deputy Treas—Florence A Lockwood, Coldwater  
 Prosecuting Atty—Harold J Ashdown  
 Friend of the Court—H H Palmer  
 Circuit Court Commissioner—Irving L Stansell, Coldwater  
 Coroners—Irving L Stansell, Coldwater; Charles L Keep, Coldwater  
 County Surveyor—Harold Russell, Coldwater  
 School Com'r—Fern E Bickford, Coldwater  
 School Com'r Clerk—Juanita Young, Coldwater  
 Drain Com'r—Fay L Mills, Coldwater  
 Clerk—Mabel A Luce, Coldwater  
 Welfare Agent—Mildred Sloman, Coldwater  
 Health Office—Dr I O Church, Coldwater  
 Road Com'rs—Rex Rossman, Litchfield; Chr, Veer Tefft, Bronson; Glyn Havens  
 Co Highway Supt—Nelson Nye, Coldwater  
 Supt Co Garage—Nelson Nye  
 Clerks—Irah M Gowdy, Coldwater  
 Mgr County Farm—Merle L Corey, Coldwater  
 County Ag'l Agent—G R Schlubatis, Coldwater  
 Ag'l Agent Clerk—Mary Catherine Kimble  
 Dog Warden—Louia K Smith, Coldwater  
 Janitor Court House—B D Ellinger  
 Co Detention Home—Mrs Rosa Getts, Coldwater, R 4

(Continued)

County Veterinarian—T L Bott, DVM,  
Coldwater  
County Juvenile Probation Officer—R E  
Uhrig, Coldwater

#### FIFTEENTH JUDICIAL CIRCUIT

##### Branch County Court Officers

Circuit Judge—Theo T Jacobs, Sturgis  
Stenographer—Wm J Powell  
Clerk—Earl Linn  
Deputy Clerk—Elizabeth J Bowerman  
Sheriff—Wm Burns  
Under-Sheriff—Homer Burns  
Ass't Probation Officer—Jay Hiesrodt  
Prosecuting Attorney—Harold J Ash-  
down

Circuit Court Commissioner—Irving L  
Stansell

Friend of the Court—H H Palmer  
Court Officer—David C Wiser

##### Terms of Court

March Term—Second Monday in March  
June Term—First Tuesday in June  
September Term—Second Monday in Sep-  
tember

December Term—Third Monday in De-  
cember

#### SUPERINTENDENTS OF SCHOOLS IN BRANCH COUNTY

Bronson—E J Bodley  
Coldwater—Ira F King  
Quincy—E J Jennings  
Sherwood—  
Union City—Wm A Dyer

##### Schools

Schools in the County: Eight city and  
village schools, 117 rural school districts,  
two parochial schools, 210 teachers em-  
ployed. There are about 6,050 children  
on the census list, and about 4,742 of  
these attend school.

#### COMMUNITY HEALTH CENTER OF BRANCH COUNTY, INC

A 68-bed Hospital, modern and well  
equipped. Opened November 20, 1939.

Administrator, Lajoie R Faust, Cold-  
water

##### Board of Trustees:

J L Morgan, Chairman  
M T Shaw, Vice-Chrm, Coldwater  
Mrs Dawn Wilber, Sec'y, Bethel  
N G Kohl, Treasurer  
Geo Gray, Union City  
John W Mathews, Coldwater Rt 6  
Otis Barnes, Kinderhook

Alb Martin, Bronson  
Ed Jennings, Quincy  
S L Wing, Coldwater

##### Associates:

Dr. Robt L Wade, Coldwater

#### HEALTH COMMITTEE OF BOARD OF SUPERVISORS BRANCH COUNTY

Otis Barnes, RFD, Coldwater  
Gordon Brewer, Bronson  
Chas Baggerly, Coldwater

#### FARMERS' MUTUAL FIRE INSURANCE CO

President and Treasurer—Luther E Rus-  
sell

Secretary—Archie J Sweet

##### Directors

Walter T Hollister, Sherwood  
Howard Langwell, Bronson  
F H Gripman, Kinderhook  
T C Etheridge, Quincy  
Edward Reichert, Sherwood

#### CITY OFFICERS

Coldwater—January, 1945

Mayor—F Leslie Treat

Clerk—Helen A King

Treasurer—Mrs Ann Brown

Chief of Police—Harry Hutchins

Deputy—Chas H Sherman

City Attorney—S E Wedge

Justice of Peace—Chas F Howe, I L  
Stansell

City Physician—

Health Officer—Dr I O Church

Meat and Milk Inspector—Dr T L Bott

Supt of Streets—L E McQueen

Chief of Fire Dept—L K Zirn

Aldermen—1st Ward, Owen Decker, Wm

Linton; 2nd Ward, Warner VanAken, H

M Teeter; 3rd Ward, M H Ansterburg,

Roy Bigelow; 4th Ward, Lester La

Forge, Leon R Green

Supervisors—1st ward, J L Morgan; 2nd

Ward, Warren Rose; 3rd Ward, Burnese

Harkness; 4th Ward, Charles E Bagger-  
ly

Board of Public Works—Max D Kemp,

Wilfred T Donkin, Carl McConnell, O

W Holmes, Rex Kiess; Supt, Leo Mc-  
Queen

Park Commission—Frederic Weeks, Geo

Turner, Mrs J H Elliott, Mrs H L

Taylor

(Continued)



Board of Cemetery Trustees—Marshal  
Woodward, Lloyd Luce, Ernest Cole,  
supt, Harold M Parker

Board of Education—Pres, William A  
Milnes; Sec'y, George C Kelsey; Treas,  
Lavern Odren; Trustees, J A Thomas,  
M D, Stanley J Borden

Supt of Schools—Ira F King

Principle High School—E B Thomas

Sec'y-Treas—Mrs Louise Warnock

Library Board—Pres, Robert W Allen;  
Vice Pres, Mrs Dorothy Legg; Mrs  
Winifred Hardy, John A Kennedy, Rolph  
J Carlisle; Librarian, Margaret L Chap-  
man

#### FIRE DEPARTMENT

Chief—L K Zirn

First Assistant—Stanley Garvin

Second Assistant—J T Henneghan

Foreman—Herbert F Jepson

Ass't Foreman—Mark Culbert

Pipeman—Ornon Knowles

Secretary—Robert Miller

Treasurer—Leo Hurley

#### FIRE DEPARTMENT AUXILIARY

President—Mrs Mark Culbert

Vice-Pres—Mrs C O Gist

Secretary—Mrs Robert Miller

Treasurer—Mrs Fred Jaques

#### BRONSON CITY

Supervisor—Gordon Brewer

President—Robert W Cutler

Clerk—C J. Holmes

Treasurer—C J Holmes

Assessor—C J Holmes

#### QUINCY VILLAGE

President—Lester Van Hoosier

Clerk—Anna Wright

Treasurer—Zella Myers

Assessor—Carl Gottschalk

#### SHERWOOD VILLAGE

President—Clarence Rambadt

Clerk—Albert Mohr

Treasurer—Inace Mellinger

Assessor—Edward Reichert

#### UNION CITY VILLAGE

President—Lynn Wallace Case

Clerk—Jean French

Treasurer—Eunice F Mergl

## CHURCHES

### METHODIST CHURCH

Pastor—Rev Russell R King

Chairman Trustee—Dr R L Wade

Chairman Stewards—Carl McConnell

Sec'y—Dr G S Hadley

Financial Sec'y—Mrs Lucie Lott

Treas—Rolph Carlisle

S S Supt—Fred Renshaw

### PRESBYTERIAN CHURCH

Pastor—Rev Charles C Lindsay

The Session—L F McConkey

Chairman of Deacons — Miss Melissa  
Semmelroth

Chairman of Trustees—Carl H Cummins

Sec'y-Treas—Earl Linn

S S Supt—Mrs John N Hardy

Sisterhood—Mrs Blanche Green

Kroweldeen—Mrs Eva Merrill

Harrington Missionary Society — Mrs  
Mabel Cerrow

### BAPTIST CHURCH

Pastor—Rev Grover C Lauden

Moderator—Guy Feller

Clerk—Everett Collins

Treasurer—Kathryn St Clair

Financial Sec'y—Mrs F W Fadden

S S Supt—Solon Tupper

Chairman of Deacons—Clyde Munger

Chairman of Trustees—Owen Dacker

Treas of Benevolence—Mrs Solon Tupper

### ST CHARLES CATHOLIC CHURCH

Priest—Rev Edward P Stanton

Lay Advisors—A G Morency, John V

Shafer, Frank Yesh

S S Directors—The Priest and parochial  
teachers

### ST MARK'S EPISCOPAL CHURCH

Rector—Rev Harold B Adams

Senior Warden—Leslie H Woodward

Junior Warden—William A Milnes

Sec'y of Vestry—Marshall P Woodward

Treasurer—Jed C Clark

S S Supt—The Rector

### ST PAUL'S LUTHERAN CHURCH

Pastor—Rev W H Merce

Chairman—Ernest Rumens

Chairman Trustees—The Pastor

Chairman Vestrymen—The Pastor

Treasurer—John Marothy

S S Supt—The Pastor

**CHURCH OF CHRIST**

Minister—Rev John H Frederick  
 Chairman of the Board—Milo D Jones  
 Sec'y-Clerk—Rev A C Shaw  
 Financial Sec'y—Floyd Robey  
 Treasurer—Guy W Amaden  
 Missionary Supt—Mrs Mary Shaw  
 Missionary Treasurer—Miss Della Stowe  
 Bible School Supt—Ross Elson

**CHRISTIAN SCIENCE SOCIETY**

42½ W Chicago St  
 1st Reader—Rufus Boyer  
 2nd Reader—Mrs Arah Potts  
 Clerk—Miss Grace Tyler  
 Treasurer—Mrs Carol McKnight

**WESLEYAN METHODIST CHURCH**

Pastor—Rev James R Crispell  
 Chairman Trustees—Levi Slagle  
 Chairman Stewards—The Pastor  
 Treasurer—Clarence Stewart  
 Clerk—Mrs Gladis Ford  
 S S Supt—Benjamin Ellinger

**FREE METHODIST CHURCH**

Pastor—Rev R E Hopusch  
 Chairman Trustees—Bernard Boone  
 Chairman Stewards—Ralph Voorhees  
 Secretary—Ida Kirkendall  
 Treasurer—Mrs Blanche McMahan  
 S S Supt—Irving Reppert  
 Class Leader—Carrie Voorhees  
 Y P M S—Irving Reppert

**SEVENTH DAY ADVENTIST**

Pastor—Rev U Bender  
 Clerk—Miss Ruth F Calkins  
 Treasurer—Robert R Neal  
 Missionary Sec'y—Mrs Barbara Walter  
 Supt Sabbath School—Miss Ruth F Calkins

**COLDWATER SPIRITUALIST TEMPLE**

Pres and Minister—Rev Pearl Burns  
 Vice-Pres—Mrs Laura Craun  
 Secretary—Hazel Holbrook  
 Treasurer—Mae Wheeler  
 Trustees—S Burns, W Gibson, C Colvin

**COLDWATER MISSION, CHRISTIAN PILGRIM CHURCH**

Pastor—Mrs Lucy McBride  
 Secretary—Mrs W Martin  
 Treasurer—Mrs Olr Collins  
 S S Supt—Rev Dora Sears  
 General Supt—Fannie Alldaffer

**LATTER DAY SAINTS CHURCH**

Pastor—W Wayne Johnson  
 Chairman of Trustees—Jesse Dexter  
 Clerk-Treas—Mrs E H Fish  
 S S Supt—Mrs Judson Corless

**ASSEMBLY OF GOD**

Pastors—Rev and Mrs Rev Alfred J Hamlin  
 Sec'y-Treas—Miss Glenna Church  
 Trustees—Andrew J Holmes, Geo Norton  
 S S Supt—Andrew Holmes

**LODGES****MASONIC****Tyre Lodge No 18**

W Master—Earl H Sortwell  
 Senior Warden—Harley Taber  
 Junior Warden—J W Gillespie  
 Secretary—E P Mix  
 Treasurer—Earl Linn  
 Senior Deacon—Stanley Garvin  
 Junior Deacon—Walter Wright  
 Stewards—Chas C Lindsey, Harvey Treacey  
 Tyler—Roy Downes

**ROYAL ARCH MASONS****Temple Chapter No 21**

High Priest—F N Hollister  
 King—Guy Vincent West  
 Scribe—Stanley E Borden  
 Treasurer—Jesse H Russell  
 Secretary—Daniel E Bradley  
 Captain of Host—Ernest Cole  
 Principal Sojourner—LaVern Stansell  
 Royal Arch Captain—Walter Wright

**ROYAL AND SELECT MASTERS****Mt Moriah Council No 6**

Thrice Illustrious Master—Jesse Russell  
 Deputy Master—Ray E Bowerman  
 Principal Conductor of the Work—Earl Linn  
 Treasurer—L L Låvermore  
 Recorder—W R Cerrow  
 Capt of the Guard—LaVern Stansell  
 Conductor of the Council—Robert Gates  
 Steward—Floyd Hollister  
 Sentinel L D Wood

**KNIGHTS TEMPLAR****Jacob's Commandery No 10**

Eminent Commander—Leon Bridges  
 Generalissimo—J. H. Russell

(Continued)

Capt Gen—L A Harris  
 Senior Warden—Ira F King  
 Junior Warden—E F Houghton  
 Prelate—E P Mix  
 Treas—F L McConkey  
 Recorder—F N Hollister

**BRANCH COUNTY SHRINE CLUB**

Pres—William D Hawley  
 Vice-Pres—Roy C Baum  
 2nd Vice Pres—E J Pennell  
 Treas—Rex T Kiess  
 Sec'y—Robert L Anderson  
 Sgt at Arms—Sigmund L Wing

**ORDER EASTERN STAR**

**Chapter No 1**

Worthy Matron—Mrs Jeanne V Cortright  
 Worthy Patron—Earl Linn  
 Associate Matron—Mrs Laura Mahaffey  
 Associate Patron—Robert Mahaffey  
 Secretary—Mrs Mabel Luce  
 Treasurer—Mrs Elizabeth Bowerman  
 Conductress—Mrs Marguerite Paeklam  
 Associate Conductress—Mrs Helen Gillespie

**BRANCH COUNTY ASSOCIATION,  
 ORDER OF EASTERN STAR**

President—Mrs Velma Skeen, Sherwood  
 Vice-Pres—Hugh Henderson, Union City  
 Secretary-Treas—Mrs Jessie Mohr, Sherwood  
 Chaplain—Dorothy Roth, Quincy  
 Marshall—Mrs Winifred Cole, Coldwater  
 Organist—Leila McIntyre, Bronson

**I O O F**

**Coldwater Lodge No 31**

Past Grand—Sam Heckman  
 Noble Grand—Henry Crippen  
 Vice Grand—Earl Shultz  
 Financial Sec'y—Harry Vogel  
 Recording Sec'y—Elwin Fisk  
 Treasurer—Guy Amaden

**DAUGHTERS OF REBEKAH**

**Centennial Lodge No 22**

Past Noble Grand—Ella Mollenkopf  
 Noble Grand—Ethel Armstrong  
 Vice Grand—Marian Parshall  
 Recording Sec'y—Muriel Fellers  
 Financial Sec'y—Nettie LaGrange  
 Treasurer—Olive Myers

**MACCABEES**

**Coldwater Tent No 157**

Past Comm'r—Robert Curtis  
 Commander—Robert Houston  
 Lt Comm'r—Donald Mitchell  
 Record and Finance Keeper—Joe Kolinski

**LADY MACCABEES**

**Coldwater Hive No 138**

Past Comm'r—Mrs Nellie Showalter  
 Commander—Mrs Matie Lucas  
 Lt Comm'r—Mrs Edna Mowrey  
 Record and Finance Keeper—Mrs Catherine Culbert  
 Chaplain—Libbie Jones  
 Sergeant—Ella Elson  
 Mistress at arms—Flossie Butcher

**B P O E**

**Coldwater Lodge No 1023**

Exalted Ruler—Eugene Lopez  
 Sec'y—Ward Hilborn  
 Esteemed Leading Knight—Edward Skudlarick  
 Esteemed Loyal Knight—Robert Lawther  
 Esteemed Lecturing Knight—Kenneth Brewster  
 Treasurer—Carl Loud

**FRATERNAL ORDER OF EAGLES**

**Coldwater Aerie No 197, F O E**

Past Worthy President—George Vande Polder  
 Worthy President—Ellsworth Rolfs  
 Worthy Vice-Pres—Kenneth Lennington  
 Chaplain—Floyd Raymond  
 Secretary—E Pierson Merlan  
 Treasurer—Raymond Tucker  
 Bd of Trustees—Harvey Norman, Leon Sheehy, Lloyd Hawkins

**EAGLES—LADIES AUXILIARY**

Jr Past Pres—Mrs Monsolette Dodd  
 President—Lucille Rolfs  
 Vice-Pres—Miriam Gregg  
 Chaplain—Mrs Georgia Youngs  
 Secretary—Icel Foster  
 Treasurer—Jewell Huntley  
 Conductress—Gertrude Lennington  
 Bd of Trustees—Ruby Brickey, Iva Raymond, Laura Burke

**DEGREE OF HONOR**

**Dorcas Lodge No 3**

President—Mrs Nellie Taylor  
 Financial Sec'y—Mrs Jessie Payne  
 Chairman Bd of Trustees—Mrs Mida Allen

**UNITED COMMERCIAL TRAVELERS**

Council No 452

Past Counselor—Lee L Fullerton  
 Sr Counselor—Wayne Wright  
 Jr Counselor—W F Herman  
 Sec'y-Treas—J E Howes  
 Conductor—Frank M Gamby  
 Chaplain—H E Schmedlen  
 Page—Glenn Olmsted  
 Sentinel—F A Hildebrand  
 Executive Committee—H L Milnes, Frank  
 Early, Paul E Sullivan, Frank M  
 Gamby

**ROYAL LEAGUE**

Hope Council No 396

Past Archon—Nellie Raymond  
 Archon—Nora Carter  
 Vice Archon—Lena Hurley  
 Finance Keeper—Mrs Lueella McNall  
 Scribe—Mrs Helen Long  
 Treasurer—L K Zirn

**MODERN WOODMEN OF AMERICA**

Branch Camp No 1066

Venerable Consul—Marion Goss  
 Past Consul—Marie Pickett  
 Worthy Adviser—Fred Pifer  
 Banker—Albert Gehring  
 Sec'y—Harry Gage

**ROYAL NEIGHBORS**

Maple Camp No 1682

Oracle—Elzora Lyon  
 Vice Oracle—Lueella McNall  
 Recorder—Mary Lloyd  
 Receiver—Isola Binkley  
 Chancellor—Edith Fonda  
 Marshall—Lyle Brown  
 Past Oracle—Lilas Parker

**PATRIOTIC ORDERS****WOMAN'S RELIEF CORPS**

President—Helen Runyon  
 Sr Vice Pres—Mabel Moyer  
 Jr Vice Pres—Anna Steffey  
 Secretary—Lucella McNall  
 Treasurer—Mary Lloyd  
 Patriotic Inst—Marian Ely  
 Chaplain—Lucy Harter  
 Guard—Bernice Cooper  
 Conductress—Ethel Clarke  
 Press Corresp—Minnie Kollmorgan  
 Musician—Maude Pascoe

**UNITED SPANISH WAR VETERANS**

Ben E Rolph Camp No 22

Past Commander—Frank Earley  
 Commander—S C Williams  
 Sr Vice Com'r—Clinton Joseph  
 Jr Vice Com'r—Fred Bidwell  
 Quartermaster—Ensign Olmsted  
 Adjutant—J H Van Aken  
 Officer of the day—James Bolton  
 Officer of the guard—Harry Beech  
 Chaplain—Edgar A Moore  
 Historian—Ed D Legg

**GRACE DENNIS BARLOW AUXILIARY**

President—Mrs Margretta Service  
 Sr Vice Pres—Mrs Martha Van Aken  
 Jr Vice Pres—Mrs Clara Lockwood  
 Secretary—Mrs S C Williams  
 Treasurer—Mrs Edith Kimble  
 Chaplain—Mrs Elizabeth Sietz  
 Historian—Mrs Ethel Heitz  
 Patriotic Inst—Mrs Sophia Dawson  
 Conductor—Mrs Anna Olmsted  
 Ass't Conductor—Mrs Margaret Root  
 Guard—Mrs Florence Binkley  
 Ass't Guard—Mrs Ella Earley  
 Pianist—Mrs Dorothy Maxson  
 Reporter—Mrs S C Williams

**AMERICAN LEGION**

Coldwater Post No 52

Commander—Don McDonald  
 Vice Commander—Arthur Bailey  
 Adjutant—Oliver McGuire  
 Treasurer—Howard Snyder  
 Sgt at Arms—Oliver D Bussing  
 Chaplain—Fred Renshaw  
 Service Officer—Charles Frederickson

**AMERICAN LEGION AUXILIARY**

President—Mrs Irene Maxwell  
 Vice Presidents—Grace McGuire, Irene  
 Wixon  
 Secretary—Elsie McQueen  
 Treasurer—Florence Wright  
 Historian—Ruth Vermillion  
 Chaplain—Bernice Cooper  
 Sgt at Arms—Emma Fry

**DAUGHTERS AMERICAN  
REVOLUTION**

Coldwater Chapter

Regent—Mrs Earl Linn  
 1st Vice Regent—Mrs Rex Mann  
 2nd Vice Regent—Mrs W D Hawley

(Continued)

Recording Secretary—Mrs George Kershaw  
 Corres Secretary—Mrs Neill Merrill  
 Chaplain—Mrs Frank Farwell  
 Treasurer—Mrs Grace Barron  
 Registrar Mrs John Hardy  
 Librarian—Historian—Mrs Eber Farwell  
 Directors—Mrs W G Cowell, Mrs Louie Legg, Miss Laura Robinson  
 Honorary Regents—Mrs Neil Merrill

**COMPANY A—32ND MICH INF ASSOCIATION**

President—W D Hawley  
 Vice Pres—J H Van Aken  
 Secretary—Frank Lindsey  
 Treasurer—Frank L Earley  
 Chaplain—John C Ambrose

**COMPANY A—126TH INF ASSOCIATION**

President—Herman Deuser  
 Vice Presidents—Claude Michaels, Clara Johnson  
 Secretary—Earl F Fenno  
 Treasurer—B Robbins, H K Snyder  
 Welfare Officer—Daniel Bradley

**DISABLED VETERANS—WORLD WAR I**

Ensign Harold Robinson Chapter  
 Commander—Garford Wood  
 Sr Vice Comm'r—Sam Ragan  
 Jr Vice Comm'r—Herbert Helmer  
 Adjutant—Oliver D Bussing  
 Treasurer—John K Young  
 Chaplain—Ernest Greenwald  
 Sgt at Arms—Glenn Luce  
 Service Officer—Oliver D Bussing

**LADIES AUXILIARY, DISABLED**

Commander—Mrs John K Young  
 Sr Vice Comm'r—Mrs Mary Witt  
 Jr Vice Comm'r—Mrs Josephine Ragan  
 Adjutant—Mrs Rudolpha Helmer  
 Treasurer—Mrs Reah Feders  
 Patriotic Inst.—Mrs Alice O Haskell  
 Chaplain—Mrs Julia Fenno

**BRANCH COUNTY COUNCIL OF VETERANS AFFAIRS (89 W Chicago)**

Chairman of Executive Comm—Chas Baggerly, Coldwater  
 Sec'y-Treas—Paul Metzler, Union City  
 Coldwater Representative—Miss Laura Robinson

Bronson Representative—Henry Wilbur  
 Union City Representative—Fred Gray  
 Quincy Representative—Harry Johnson  
 Counselor—Roy Sager  
 Receptionist—Mrs Arthur G Lyon, Jr

**VETERANS OF FOREIGN WARS**

Commander—Roy A Sager  
 Sr Vice Comm—Roy Persails  
 Jr Vice-Comm—George R Taylor  
 Adjutant-Quartermaster—Thomas J Kirkpatrick  
 Chaplain—Homer Sellon  
 Judge Advocate—Ernest Nelson  
 Officer of Day—Allen Olmstead  
 Trustees—Utley Parks, Roy E Davis, Harry L Spaulding

**VETERANS OF FOREIGN WARS AUXILIARY**

President—Mrs Korrah Ward  
 Sr Vice-Pres—Mrs Emma Glant  
 Jr Vice-Pres—Lura Sissem  
 Chaplain—Mrs Katie Knight  
 Sec'y—  
 Treas—Mrs Lillian Olmsted  
 Conductress—Mrs Emilie Rosenberry  
 Guard—Mrs Martha Goble  
 Trustees—Mrs Etta Horton, Mrs Minnie Green, Mrs Helen Belote

**OFFICE CIVILIAN DEFENSE**

Chairman—W D Hawley  
 Executive Sec'y—Mrs George Kershaw

**BRANCH COUNTY DEFENSE COUNCIL Office Basement Court House**

Chairman—W D Hawley  
 Vice-Chr'm—Carl R McConnell  
 Secretary—Dean Steffey  
 Major—Roy O Baum  
 Supt Bronson—Elwyn J Bodley  
 Supt Union City—Prosper Johnson  
 Supt Quincy—Fred Rice

**OTHER SOCIETIES**

**CARPENTERS UNION**

President—M D Pickels  
 Financial Sec'y and Business Agent—A E Thayer  
 Recording Sec'y—R B Mossman  
 Treasurer—Glenn Green

**MINISTERIAL ASSOCIATION**

President—Rev Russell R King  
 Vice-Pres—Rev R E Hopusch  
 Sec'y-Treas—Rev Alfred J Hamlin

**COLDWATER INDUSTRIAL CLUB**

President—Vacant  
 Vice-Pres—F Flandermeyer  
 Sec'y-Treas—A Morency

**ROTARY CLUB**

President—Wayne R Johnson  
 Vice-Pres—Geo E Kershaw  
 Sec'y—Rev Herbert G Hurrell  
 Treasurer—Norman G Kohl

**KIWANIS CLUB**

President—Oscar Renshaw  
 Vice-Pres—Robt L Anderson  
 2nd Vice-Pres—Harold Faulkner  
 Secretary—Kenneth Kline  
 Treasurer—Rolph Carlisle

**KIWANIS LADIES**

Pres—Mrs Harriet Schlubatis  
 Vice Pres—Mrs Bernice Lee  
 Sec'y-Treas—Mrs Vera Luce

**BON AMI CLUB**

President—W D Hawley  
 Vice-Pres—F L Treat  
 2nd Vice-Pres—H F Fair  
 Sec'y-Treas—Norman G Kohl

**SOFTBALL ASSOCIATION**

President—Ward Milborn  
 Vice-Pres—Harold Carls  
 Secretary—Walter Smith  
 Treasurer—Lloyd Luce

**GARDEN AND NATURE CLUB**

President—Mrs Glen Fox  
 Vice-Presidents—Mrs Earle Houghton,  
 Mrs Geo Kershaw  
 Secretary—Mrs Edward Allen  
 Treasurer—Mrs LaVern Stansell  
 Corres Sec'y—Mrs Daniel Loose

**BRANCH COUNTY BAR ASS'N**

President—Harold H Palmer  
 Vice-Pres—A G Lyon, Jr  
 Sec'y-Treas—Earl Linn

**BRANCH COUNTY RED CROSS**

Chairman—Mrs Stanley Wedge  
 Sec'y—Kathryn St Clair  
 Treasurer—H E Lees

**W C T U**

President—Mrs Ada VanAntwerp  
 Vice-Pres—Mrs Dale Harpham  
 Secretary—Laura Lockwood  
 Treas—Mrs Annie Phillips

**COUNTY Y M C A**

Chairman—R E Sharer  
 Vice Chairman—Mrs Oscar Renshaw  
 Secretary—Fred Weeks  
 Treasurer—Dr N E Phelps

**STEEL AND WOODWORKERS UNION**

President—Eddie Morrill  
 Vice-Pres—Benny Parker  
 Secretary—Marjorie Colvin  
 Treasurer—Katheryn Painter

**CLUBS****FORTNIGHTLY MUSICAL CLUB**

President—Mrs James A Thomas  
 1st Vice-Pres—Mrs Clyde Corson  
 2nd Vice-Pres—Mrs Rex Kiess  
 Rec Sec'y—Mrs M A McKeith  
 Corres Sec'y—Mrs Edith Farwell  
 Treasurer—Mrs J A Kennedy  
 Librarian—Miss Dottie Mae Kensingor

**U OF M CLUB**

President—Howard M Teeter  
 Vice-Pres—O W Holmes  
 Sec'y-Treas—Mrs Geo Kershaw

**FEDERATION OF WOMEN'S CLUBS  
OF BRANCH COUNTY**

President—Mrs Estella Wagner  
 Vice-Pres—Mrs Hoimer H Brown  
 Sec'y—Mrs William Corey  
 Treasurer—Mrs Luina Sebring

**COLDWATER COMMUNITY FUND,  
INC**

President—E J Klunk  
 Vice-Pres—G L Hensley  
 Sec'y—Mrs J R Cloyd  
 Treas—H E Lees

**TWENTIETH CENTURY CLUB**

President—Fred J Renshaw  
 Vice-Pres—John E Howes, Carrie Kempster  
 Sec'y—Melissa Semmelroth  
 Treas—Mrs Ruby Fisher

**BRANCH COUNTY COMMUNITY  
CORPORATION, INC**

President—E J Jennings, Quincey  
 Vice-Pres—Elwyn Bodley, Bronson  
 Secretary—Gordon R Schlubatis, Coldwater  
 Treasurer—N G Kohl, Coldwater

**COUNTY BANKER'S ASSOCIATION**

President—Jerry Pearce, Bronson  
 Vice-Pres—Howard E Lees, Coldwater  
 Sec'y-Treas—Prosper Johnson, Union City

**COLDWATER RIFLE AND PISTOL CLUB**

(National Rifle Association Affiliate)

President—Louis E Legg  
 Vice-Pres William H Sweet  
 Executive Officer (Rifle)—Dr C W Ellis, Quincy  
 Executive Officer (Pistol)—Sheriff Wm Burns  
 Sec'y-Treas—Roland E Adams

**BRANCH COUNTY HEALTH CENTER AUXILIARY BOARD**

Chairman—Mrs Herbert Hurrell  
 Vice-Chairman—Mrs Carlton McKenzie, Quincy  
 Secretary—Mrs Louie Legg  
 Treasurer—Mrs R J Waldron

**BRANCH COUNTY DISTRICT NURSES ASSOCIATION**

President—Miss Marian Carlisle  
 Vice-Pres—Miss Helen Beryl Benedict  
 Secretary—Miss Ruth Calkins  
 Treasurer—Mrs Phyllis Smith

**SPECIAL NURSES ASSOCIATION**

President—Mrs Eloise Watts  
 Vice-Pres—Mrs Thelma M Light  
 Secretary-Treas—Miss Myrta Cummins

**BRANCH COUNTY MEDICAL SOCIETY**

President—Dr N J Walton, Quincy  
 Sec'y-Treas—Dr James Bailey

**AVIATION CLUB**

President—Walter McNickle  
 Vice-Pres—Jerry Miller  
 Sec'y-Treas—Mrs Dorothy Miller

**CHAMBER OF COMMERCE**

President—Norman G Kohl  
 Vice-Pres—J A Kennedy  
 Secretary—M D Payne  
 Treasurer—O W Holmes

**JUNIOR CHAMBER OF COMMERCE**

President—Eugene Lopez  
 Vice-Pres—William Burns  
 Secretary—Stanley Orwig  
 Treasurer—Lloyd Luce

Bd of Directors—Robert Lawther, Dr Francis Carr, Carl Loud, Frederick Anderson

**CONVERSATION CLUB**

President—H Earle Schmedlen  
 Vice-Pres—Warner B Van Aken  
 Sec'y-Treas—H J McKnight

**COLDWATER COUNTRY CLUB**

President—O W Holmes  
 Vice-Pres—Frank L McConkey  
 Sec'y-Treas—Robert G Greenich

**CAMPFIRE GIRLS**

City Chairman—Mrs John Hardy  
 Secretary—Mrs Helen McKeith  
 City Campfire Council—Mrs James A Thomas, Chairman; Mrs Carol McKnight, Rev Russell King, Rolph Carlisle

**KING'S DAUGHTERS**

President—Mrs N E Roby  
 Vice-Pres—Mrs Eva Kimble  
 Secretary—Mrs Helen Smith  
 Treasurer—Mrs E E Binkley

**BRANCH COUNTY LIBRARY**

President—Frank Lindsey, Quincy  
 Sec'y—Elwyn Bodley, Bronson  
 Members—Otis Barnes, Kinderhook; Fred D Gray, Union City; Fern E Bickford, Coldwater  
 County Librarian—Mrs Alice Weiler

**FARM ORGANIZATIONS****BRANCH COUNTY FARM BUREAU**

President—L Dean Steffey  
 Vice-Pres—Otis Barnes  
 Secretary—Mrs Belle Newell  
 Editor of "Bureau Booster"—Mrs Belle Newell  
 Treasurer—Lloyd Luce  
 County Agr'l—Agent—Gordon Schlubatis

**BRANCH COUNTY 4-H FAIR ASSOCIATION**

President—L Dean Steffey  
 Sec'y—Gordon R Schlubatis  
 Treas—Lloyd Luce

**BRANCH COUNTY RURAL YOUTH**

President—Edwin Carpenter  
 Vice-Pres—Bernard Supianoski  
 Secretary—Bonnie Byers  
 Treasurer—Betty Van Dyke

**BRANCH COUNTY AGRICULTURAL  
CONSERVATION ASS'N**

President—Starr Copeland  
Vice-Pres—Grant Mohr  
Sec'y-Treas—Helen A Bates  
Third Member—Edward Moore

**COLDWATER TOWNSHIP, FARM  
BUREAU DISCUSSION GROUP**

Chairman—Milo Jones  
Secretary—Mrs Gordon R. Schlubatis

**COLDWATER GRANGE NO 137**

Master—Vern Fillmore  
Overseer—J Rathbun  
Lecturer—Mrs Ruth Luse  
Treasurer—Floyd Bascom  
Secretary—Ralph Collins  
Chaplain—Mrs Belle Newell

**BRANCH COUNTY POMONA GRANGE**

Master—Howard Watson  
Overseer—Albert Brown  
Lecturer—Laura Farwell  
Steward—Harold Strang  
Secretary—Mrs M L Crawford  
Treasurer—Amsy Miller  
Chaplain—Mrs Harold Strang

**BRANCH COUNTY JERSEY CLUB**

President—Fred Dunks  
Sec'y-Treas—Emil Anderson

**BRANCH COUNTY EAST AND WEST  
DAIRY HERD ASS'N**

President—L Dean Steffey  
Vice-Pres—Geo Matthews  
Sec'y-Treas—Howard Olmsted  
Tester—Louie Weber  
Directors—Otis Barnes, Arthur Ensign

**COLDWATER POST OFFICE**

Postmaster—Mortimer W Olds  
Ass't Postmaster—R K Whipple  
Money Order Division—Frank Perrin  
Distributing and Dispatching Mails—H  
Roeser and Geo Ivey  
Gen'l Delivery—Ward Hilborn  
Mailing Clerk—Geo Hayes  
Aux Clerk—Mrs Selma Kaiser  
City Carriers—  
No 1—Daniel E Bradley  
No 2—LaVerne Stansell  
No 3—James Aiken  
No 4—Rolland G Scheidler  
No 5—Burr Cochrane  
No 6—Floyd N Hollister  
No 7—R Hueston

Subs—No 1—R Hueston; No 2—L Craun  
Rural Postmen—

No 1—L Dean Steffey  
No 2—Lynn R Jones  
No 3—F A Smith  
No 4—Clarence Stone  
No 5—Roland E Adams  
No 6—Wm R Cerrow  
Subs—Miles DeClute, Conrad Swart  
Custodian Service—Guy H Gridley, Her-  
man Myers  
Mail Messenger—Wm E Gifford

**Rural Routes**

No 1, L Dean Steffey carrier—Covers territory southwest of city, including Lockwood and vicinity.

No 2, Lynn R Jones carrier—serves Indiana Road and west thereof.

No 3, Fred A Smith carrier—serves Coldwater Lake district and east of Indiana Road.

No 4, Clarence J Stone carrier—serves Highway 112 eastward and north and south thereof including Dorrance and Alganssee, also Girard Village.

No 5, Roland E Adams carrier—serves Highway 112 westward, also north thereof.

No 6, William R Cerrow carrier—serves Marshall road, and west thereof.

**Post Office Hours**

Daily, except Sunday, 8 A M to 6:00  
P M. Money Order and Registry Department, 9:00 A M to 5:00 P M.  
Everything closed Saturday after 12.  
N Y C mails close at 8:30 A M and 5:15 P M.

**COLDWATER CITY SCHOOLS**

**1944-45 Teaching Staff**

Mr Ira F King—Superintendent  
Mr E Byron Thomas—Prin, Journalism  
Mr Harlan Bond—Instr Music  
Mr Bertrand Grigg—Man Arts, Coach  
Mr Russell Green—Math  
Mr Kermit Dennis—Ass't Prin, Science  
Mr Axner Olson—Science, Ass't Coach  
Mr Reed Laughlin—Boys Phys Ed, Coach  
Mr C Alfred Rice—Commercial  
Mr Oscar Renshaw—Soc Studies  
Mr Bertrand Sibley—Chemistry  
Mr James Poules—Spanish, English  
Mr Myron McCumly—Science

(Continued)



Mr Harry Davidson—Eng, Soc Studies  
 Miss Gladys Swanson—Math  
 Miss Evelyn Moore—Soc Studies  
 Miss Melissa Semmelroth—Soc Studies  
 Mrs Doris Hudson—Eng, Soc Studies  
 Mrs Viva MacFarlane—Home Economics  
 Miss Grace Sidoti—Home Economics  
 Miss Bernice Lazenby—Eng, Soc Studies  
 Miss Rose Steffaniak—Eng, Soc Studies  
 Mrs Jane VanAken—English  
 Miss Anna Stillwell—Girls Phys Ed  
 Miss Elizabeth Rich—Eng, Speech  
 Miss Iida Philips—Commercial  
 Mr Robert Barnes—Agriculture  
 Mrs Dorothy Aitchison—Biology  
 Miss Lola Nelson—English, Chorus  
 Miss Gertrude Moore—Latin

#### Lincoln School—First Ward

Miss Alta Young—Prin 1st Wd, 6th Gr  
 Mrs Christine Martens—Kindergarten  
 Mrs Verle Crane—1st Grade  
 Mrs Helen Warner—2nd Grade  
 Miss Leona Snyder—3rd Grade  
 Mrs Rita Chappell—4th Grade  
 Miss Angeline Dean—5th Grade  
 Miss Charlotte Cox—5th Grade  
 Mrs Blanche McMahan—Remedial

Mrs Thelma Bond—Special

#### Washington School—Second Ward

Mrs Mary Shumaker—Prin 2nd Wd, 6th Gr  
 Mrs Florence Fuhrman—Kindergarten  
 Miss Vella Austin—1st Grade  
 Mrs Jean Wallace—1st, 2nd Grades  
 Miss Virginia Anton—2nd Grade  
 Miss Bessie Eaton—3rd Grade  
 Miss Elsie Ransford—3rd Grade  
 Mrs Esther Sibley—4th Grade  
 Miss Barbara Gamboe—6th Grade

#### Longfellow School—Third Ward

Miss Carrie Hickey—Prin 3rd Wd, 2nd Gr  
 Mrs Isabel Shiffler—Kindergarten  
 Mrs Lila Salisbury—1st Grade  
 Miss Grace Carter—4th Grade  
 Miss Lena Bottomley—5th Grade

#### Franklin School—Fourth Ward

Mrs Ruby Fisher—Prin 4th Wd, 6th Gr  
 Miss Dottie Kensinger—Kindergarten, 1st Gr  
 Miss Ruberta Densmore—2nd Grade  
 Miss Emma Bell—3rd Grade

## Standard Weights and Measures

Compiled from tables published by the United States Department of Agriculture.

Weights established in Michigan are published unless otherwise noted. Where Michigan has not established a standard, other states are quoted.

Alfalfa, 60.  
 Apples, 48; dried, 22.  
 Barley, 48.  
 Beans, string, Mass., 24.  
 Beans, shelled, 60.  
 Beets, Mass., 60.  
 Blue grass, 14.  
 Bran, Mass., 20.  
 Buckwheat, 48.  
 Carrots, Mass., 50.  
 Cherries with stem, 56; without, 64; five states.  
 Clover seed, 60.  
 Coal, Maryland, 80.  
 Corn, ear, 70.  
 Corn, shelled, 56.  
 Corn, pop., Ill., 70.  
 Corn meal, 50.  
 Corn, sweet, ear, Minn., 48.  
 Cranberries, 49.

Flaxseed, 56.  
 Grapes, with stem, 48.  
 Grapes, no stem, four states, 60.  
 Hickory nuts, fourteen states, 50.  
 Hungarian grass, 50.  
 Millet, 50.  
 Oats, 32.  
 Onions, 54.  
 Orchard grass, 14.  
 Parsnips, Mass., 45.  
 Peaches, 48.  
 Pears, Mass., 58.  
 Peas, green, unshelled, 28.  
 Peas, dry, shelled, 60.  
 Plums, federal, 50.  
 Potatoes, Irish, 60.  
 Potatoes, sweet, 56.  
 Quinces, federal, 50.  
 Rape seed, 50.  
 Red top seed, 14.  
 Rutabagas, Wis., 56.  
 Salt, 56.  
 Rye, 56.  
 Timothy seed, 45.  
 Tomatoes, sixteen states, 56.  
 Turnips, 58.  
 Walnuts, twelve states, 50.  
 Wheat, 60.

# J. B. BRANCH & CO.

For 67 Years a Part of

**COLDWATER**

**PHONE 88**

## STORE DIRECTORY

### MAIN FLOOR

Dress Fabrics  
Wash Goods  
Household Linens  
Bedding  
Cosmetics  
Decorative Linens

Laces  
Gift Novelties  
Gloves  
Hosiery  
Yarns

Art Department  
Complete Notion Dept.  
Luggage  
Hand Bags  
Jewelry  
Handkerchiefs

### SECOND FLOOR

Dresses  
Coats  
Millinery

Sports-Wear  
Underwear  
Corsets

Boys' Department  
Girl's Department  
Infants' Department

### THIRD FLOOR

Carpets  
Rugs  
Curtains

Draperies  
Linoleums  
Shades

Venetian Blinds  
Awnings  
Hemstitching

### ECONOMY BASEMENT

Kitchen Supplies  
Oilcloth  
Pots and Pans  
Cotton Batts

Dinnerwear  
Glasswear

Toys  
Variety Goods  
Economy Clothing  
Dry Goods

Agency for HOOVER Vacuum Cleaners

# DIRECTORY

The meaning of most of the abbreviations used in this Directory are too apparent to need explanation, but we note the following:

Att'dt .....	Attendant	ph op .....	Phone Co Operator
Au Mech .....	Auto repair, garage mech	Plastic .....	Darling Plastic Div'n
Bkbp .....	Bookkeeper	P O .....	Post Office emp
Brass .....	Coldwater Brass Co.	p p .....	painter and paper hanger
Carp .....	Carpenter	Pratt .....	Pratt Mfg Co
Chi .....	Chicago Street	Qual .....	Quality Spring Prod, Inc
Co-Op .....	Coldwater Co-Op Co	r .....	retired
cs .....	College Student	res .....	residence
ct .....	Commercial Traveler	Regal .....	Regal Mfg Co
Dairy .....	Coldwater Dairy Co	s .....	student in school
emp .....	employee	S H .....	State Home & Training School
fac .....	factory laborer	Shaw .....	M T Shaw, Inc. (Shoes)
Gas Co .....	National Utilities Co	S M G .....	Southern Mich Grocery Co
H .....	J. B. Hellenberg Co.	Tch .....	teacher
H M C .....	Hillsdale Mfg Co.	trk dr .....	truck driver
Homer ..	Homer Furnace & Fry Corp	u .....	under school age
Jeff .....	Jefferson St	U S A .....	United States Army
Lab .....	laborer	U S M .....	United States Marines
Libby .....	Libby McNeil & Co	U S N .....	United States Navy
mach .....	machinist	w .....	widow
Midwest .....	Darling Foundry Div'n	Wash .....	Washington St
Mont .....	Montgomery St	Wolv ..	Wolverine Portland Cement Co
Ph .....	Phone	W A C .....	Women's Army Corps

## A

**A A A** Automobile Club of Michigan  
 office 62 E Chi, ph 680, A A A  
 Service—Ford Garage, 160 W  
 Chi St, Maurice D Payne dist  
 mgr; Helen Stroupe, secy

Abbott Mrs Augusta, 297 Morse St, w  
 Abbott Harry H, 221 E Pearl, Homer  
 " Mrs Mary E, "  
 Abbott Samuel Y, 122 N Hudson, Det't  
 " Mrs Laura, "  
 Abbott Roven R, 78 Division, r  
 Abel Clayton, 133 S Monroe-St, Barbr  
 " Mrs Clara, "  
 Abel Frank, 165 W Pearl, Stag  
 " Mrs Ruth, "  
 Abrey Hugh, 159 Hull St, Toolmkr-R  
 Achilli Peter, 129 S Monroe, Plastic  
 " Mrs Ann, "  
 " Rita Louise, " u  
 " Judith Ann, " u  
 " Sandra Lee, " u

Acker Mrs May, 348 S Clay St, Hskpr  
 Ackerman Bennett H, 258 E Wash, Die-  
 " Mrs Florence A, " (mkr-Bronson  
 Ackerman Frank, 27 Park Place, r

Acock Mrs Daisy, 85 Hull St, w  
 " William R, Jr, " u  
 " Suzanna Maria, " u  
 Adair Harry B, 209 Church, Freder'k's  
 " Mrs Gertrude, "  
 Adair Wm M, 359 S Clay, (house car)  
 Adams Miss Elizabeth, 28 N Monroe,  
 Stenog  
**ADAMS GEORGE W**, 99 W Chicago,  
 dealer and finisher antiques,  
 ph 229-M, res 134 S Clay.  
 Adams Rev Harold B, 379 E Chi St,  
 Rector St Mark's Church  
 " Mrs Hildred, 379 E Chi St,  
 " Richard B, " U S A  
 " Nancy E, " s  
 Adams John, 16 Cutter Ave, Darling  
 " Mrs Bessie, " H M C  
 Adams J V, 47 Daugherty, Contr  
 " Mrs Helen, "  
 " Joanne, " s  
 " Tommy, " s  
 Adams Miss Nellie E, 78 Grand St,  
 Adams Robt C, 426 Morse St, Air Corps  
 " Mrs Helen F, "  
 Adams Samuel R, 86 E Mont, Lab  
 " Mrs Katherine, "



# AUTOMOBILE CLUB OF MICHIGAN

PHONE 680

## INSURE YOUR CAR

as an A A A Member — get better, safer, broader

protection — and save MONEY

224,000 Michigan Neighbors invite you

Office Main Theatre Building

62 E. Chicago Street

COLDWATER, MICHIGAN

### ADVENTIST SEVENTH DAY.

- 6 Whitten Ave, Rev U Bender  
 Ady Joseph, 129 S Monroe, Supt-Plastic  
 " Mrs Mary, " " u  
 " Marianne, " " u  
 " Charles, " " u  
 Aebersold Geo A, 89 Division, Wolf  
 " Mrs Marie, " Ration Board  
 " Robert A, " N Air Corps  
 " Jean, " s

### AGRICULTURAL ADJUSTMENT

- AGCY, Agricultural Conserva-  
 tion Assn, 19 N Monroe, Chr  
 S A Copeland, Sherwood R 1;  
 Vice Chr, Grant E Mohr, Sher-  
 wood; Member Edw Moore,  
 Coldwater, R 4; Secy Rosemary  
 Bradley  
 Aiken James, 123 Paekham St, P O  
 " Mrs Ruth, " s  
 " Betty Jean, " s  
 " Alyce Ruth, " s  
 Aiken Mrs Minnie, 80 Tibbits, w  
 Aiken Wm J, 78 Division, r  
 Aiken Wilson T, 150 S Clay St, Homer  
 " Mrs Esther Lee, " r  
 Aiston Evert A, 95 S Jefferson, r

- Aitichison Paul F, 78 N Hudson St, Atty  
 " Mrs Dorothy, " Teh  
 " Marjorie Mae, " s  
 " William C, " u  
 Akins G L, 22 W Wash, Hunt's Gar  
 " Mrs Lottie, " u  
 Albright Rodney L, 29 Elizabeth, Elec-  
 " Mrs Lois U, " R N  
 " Gerald, " u  
 " Roscoe E, " Air Corps  
 Alexander Dr Russell G, dentist,  
 78 W Chi, office ph 165-M, res  
 ph 275-R, res 134 E Chicago,  
 " Mrs Emily H, " U S A  
 " Russell Don, " s  
 " Robert N, " s  
 " Benson S, " s  
 Allan Robert, 226 E Chi St,  
 " Mrs Elizabeth, " s  
 Allan Robt, Jr, 200 W Pearl, Air Corps  
 " Mrs Evelyn L, " ck-A & P  
 Alldaffer Tracy, 26 Harrison, Coldwater  
 " Mrs Fannie, " Mission  
 " " Coldwater  
 " " Mission

# HIGHEST QUALITY DAIRY PRODUCTS

"We want to be your Milkman"

## ANDERSON DAIRY

1½ mi East  
of Courthouse

PHONE  
633

- |  |   |                                       |
|--|---|---------------------------------------|
| Allen David C, 263 W Pearl,            | r | <b>ALLISON'S,</b> 40 W Chicago, Men's |
| " Mrs Mida E, "                        |   | Wear, Mgr W C Corey                   |
| <b>ALLEN D H,</b> 64 Jackson, Economy  |   | Allison Leon J, 95 S Hudson, Homer    |
| Roofer, new roof and repairs,          |   | " Mrs Ruth, "                         |
| ph 484-M                               |   | " Mary Ellen, "                       |
| " Mrs Christine, 64 Jackson,           |   | Allison Russell E, 94 N Sprague USA   |
| " Barbara Jean, " ck Newberry          |   | " Mrs Naomi, "                        |
| " Onnalee C, " ph op                   |   | Amaden Guy, 92 E Washington, Farmer   |
| " Susan M, " s                         |   | " Mrs Maudalene, "                    |
| " Sylvia D, " s                        |   | Amaden Howard C, 44 N Hanchett,       |
| <b>ALLEN EDWARD C,</b> Mgr Shoe Dept   |   | Tool & Die Maker                      |
| T A Hilton, res 89 E Pierce,           |   | " Mrs Carmen, 44 N Hanchett, ck       |
| " Mrs Nellie A, "                      |   | " Kathryn, " cs                       |
| Allen Enos G, 407 E Chi St, Dayton     |   | " Margery, " cs                       |
| " Mrs Gladys S, " (Oil Co              |   | <b>AMERICAN ART LINEN CO,</b> 123 S   |
| Allen Fred, 49 Race St, Pratt's        |   | Clay St, Wm S Schutte                 |
| " Mrs Nora, "                          |   | American Cleaners, 110 W Chi,         |
| Allen Loyal W, 27 Charles, Marshall    |   | Katie Nichols                         |
| " Mrs Ruth M, " Regal                  |   | American Legion Hall, 30 W Chi,       |
| " Bernard L, " s                       |   | Ames Louis, 148 Marshall St, USA      |
| " Daryl E, " s                         |   | " Mrs Helen W, " Pratt-Bkbp           |
| <b>ALLEN ROBERT W,</b> Prest Coldwater |   | & Stenog                              |
| Public Library Board; Prest            |   | Amos Mrs Edna, 293 W Pearl St, w      |
| Regal Mfg Co, ph 476, res 199          |   | " Gaunita, " s                        |
| W Pearl                                |   | Anderson, Alva P, 141 Hull, Janitor   |
| Alleshouse Russell, 56 Charles, Pratt  |   | Anderson Charles, 16 Munson, sign     |
| " Mrs Wilma, "                         |   | painter                               |

# GOOD EATS

For a Splendidly Satisfying Meal

at Surprisingly Moderate Prices

Try

## The ARLINGTON

Under new management—R. L. DAVISON Prop.

Our meats are the best that money can buy, and everything, including the service is A-1.

PHONE 43

PHONE US

PHONE 43

- |   |  |
|---|--|
| ANDERSON DAIRY, E Chicago Rd,<br>1½ Mi E of Courthouse, Cold-<br>water Jersey Farm, Phone 633,<br>Emil Anderson | ANDERSON ROBERT L, 21 N Jeff,<br>Coldwater Provision Co          |
| Anderson Emil, E Chicago Rd, dairy  | " Mrs Marie M, 21 N Jeff,  |
| " Mrs Grace, "  | Anderson Walter, 16 Munson, Pratt                                |
| ANDERSON ERVIN J, Manager Tib-<br>bits Theatre; ph 662M   | ANDEE YVONNE, 40 S Hanchett Prop                                 |
| residence 65 Waterman,  | Tavern, Same Address   |
| " Mrs Carol, " Office Attd  | Andrews Dr Frank, Res S H Hospital                               |
| " Robert A, " s   | " Mrs Hulda, " (Physician  |
| " Mary D, " s   | Andrews Mrs Mark, Sr, 58 Division, w                             |
| " Richard W, " s  | Andrews Mark S, 256 N Hudson St, Apt,                            |
| " Sallie Marie, " s   | U S A-Atty   |
| " Tonia M, " u  | " Mrs Ruth, 256 N Hudson St,                                     |
| " Mrs Clara M, " w  | Bkbp-Regal   |
| Anderson Frederick N, 163 N Clay,   | Andrews Mrs Phyllis Shattuck, 215 E                              |
| " Mrs Kathryn, " (Dairy   | Chi  |
| " Jan Frederick, " u  | " Nancy Marie, 215 E Chi, s                                      |
| Anderson Mrs Inez, 71 Peckham,  | " Marcia S, " s  |
| " Stanton, " U S A Cpl  | Angevine Mrs Flora, 144 Waterman, w                              |
| " Mrs Ruth, " R N   | Angevine Miss Louise, 53 E Chi St,                               |
| " Ruth Ellen, " S M Grocery   | ANSTERBURG MILTON A, 9 Water-                                    |
| " Merry Joe, " man, Dist Agt Auto Mutual Ins  | Co, Gen Ins  |
| " Jerrice Ann, "  | " Mrs Myra, 9 Waterman,  |
| Anderson Miss Phoebe 555 W Chi St,<br>R N Public Health Nurse   | Let Home Town Merchants Show You<br>Before Purchasing Elsewhere. |

11 West Chicago

Phone No. 10

# ASBURY'S MARKET GROCERY

WE SEEK TO SERVE

Anton John, 304 Marshall, farmer  
 " Mrs Veronica, "  
 " Helen, Teh  
 Anton Virginia, Rt 4, Coldwater, Teh  
**A & P STORE**, 71 W Pearl St,  
 Darrell Smith mgr  
 Archbold R T, 214 W Pearl St,  
 Vice Pres Darling Co  
 " Mrs Mary S, 214 W Pearl St,  
 Archer Mrs Loretta, 67 Hooker St, SH  
 " Ray Allen, " u  
**ARCHER ROBERT H**, 27 N Fremont,  
 Wolverine Cleaners, 66 W Chi,  
 Ph 444W  
 " Mrs Beatrice A, 27 N Fremont,  
 Arick William J, 85 N Clay, Carp  
**ARLINGTON B C**, 16 S Polk, General  
 Upholstering, Phone 446, Shop  
 and Residence  
 " Mrs Alice M, 10 S Polk  
 Arlington Hotel, cor W Chicago and  
 Hanchett, ph 43, R L Davison  
 prop  
 Armstrong Aroe J, 256 Perkins,  
 " Mrs Bertha, "  
**ARNEY RUTH**, 25 Waterman, Prop-  
 Main Beauty Shop  
 Arney Edward, 25 Waterman, Brass  
 " Mrs Maude, " (Co  
 Arnold Wayne H, 35 N Hudson St,  
 Asst Supt Board of Public Wks  
 " Mrs Edith M, 35 N Hudson St,  
 Asbury Barbara Rae, 208 W Pearl, s  
**ASBURY BEOS**, groceries and meats,  
 11 W Chicago, ph 10, T W Con-  
 rad & Stella Asbury

Asbury Thurlow W, 96 S Clay,  
 " Mrs Bessie, " (merchant  
 " Stella, " merchant  
 Asbury Conrad, 98 S Clay, merchant  
 " Mrs Lucile, "  
 " Richard, " Air Corps  
 " Chas, "  
 Ash Maynard E, 73 S Monroe, Homer  
 " Mrs Virginia, "  
 " Barbara K, " s  
 " Connie J, " s  
 " Ronald J, " s  
 " Warren P, " u  
 " Robert Micheal, " u  
**ASHDOWN HAROLD J**, Union City,  
 Mich, Pros Atty, ph off 175 M,  
 res 2382 Union City  
 " Mrs Florence, Union City,  
 " Richard, " c s-M S C  
 " Donald, " s  
 " Harold, Jr, " s  
**ASSEMBLY OF GOD**, 72 S Monroe,  
 Pastors Mr and Mrs A J Hamlin  
 Associated Food Distributors, 17-19 N  
 Hanchett, H L Milnes pres  
**ASSOCIATED OIL CORP**, 269 Division,  
 Auto Service, Grant Dunsmore  
 prop  
 Atkins Mrs Ila, 300 W Pearl St, w  
 Aungst Eva, 73 Grand, Weage off  
 Auten Beryl, Pilot Knobb Cottage 26,  
 " Mrs Marian, " (City Cab  
 " Larry E, "  
 " Gerald LaVonne, "

LEON R.  
**GREEN**

REAL ESTATE  
SALESMAN

Phone 475-M

79 W. Pearl

DIRECTORY ADVERTISING  
is  
GOOD ADVERTISING

## AUTOMATIC HEATING SERVICE

- TIMKEN OIL HEATING
- STOKERS & STOKER UNITS
- ROUND OAK FURNACES AND ACCESSORIES
- REPAIRING & SERVICE

MARK CULBERT

STANLEY RZEPKA

*"Call us at Your Earliest Convenience"*

31 Pelton Ave.

Tel. 291 J

Auten Mary Elizabeth, 68 N Hanchett, s

**AUTOMATIC HEATING SERVICE,**

31 Pelton Ave, Furnace Repairing, Timken Oil Burners, stokers and repairs, Phone 291 J, Mark Culbert, Stanley Rzepka

Avery Glen J, 32 Abbott Ave, Homer

" Mrs Opal F, " Libby-McNeill

" Barbara, " s

" Sidney W, " s

" Jerry E, " u

" Larry Lee, " u

Avery Mrs Minnie, 17 Coombs Ave, S H

Aviza David Lee, 122 E Pearl, s

## B

Babcock Edwin G, 54 E Pearl, Atty

Babcock Rolf, 54 E Pearl, USA

" Mrs Jane, " "

Baggerly C E, 565 W Chi St, Super-

visor of 4th Ward

Baggerly Herman, 154 S Clay, Barber

Shop, 26½ S Monroe,

" Mrs Bernadine, 154 S Clay,

" Wm R, " s

" Max, " u

Baggerly John, 140 Henry, Meat Cutter

" Mrs Nettie, " "

Baggerly Leon, 148 Henry, Meat Cutter-

" Mrs Joyce, " (A &amp; P

" Joan, " s

" James, " s

" Jean, " s

**BAGGERLY FUNERAL HOME, 64 E**

Pearl St, Ambulance Service,

Phone 109, Neil P Baggerly Fu-

neral Director

Buy War Bonds and Stamps

Baggerly Neil P, Funeral Director, ph

109, 64 E Pearl, res same

" Mrs Audrey, " R-N

" Thos J, " u

Bail Charles, 70 Church St, US N

" Mrs Fern, " Bk-Hospital

Bailey Arthur N, Res S H, Attd Nurse

" Mrs Viola K, " Attd Nurse

Bailey Floyd A, 20 Cutter Ave r

" Mrs May, " "

" Joan, " "

" Margaret, " s

" Toni, " u

**BAILEY DR JAMES E, Office 73 W**

Chicago, Physician and Surgeon,

Office Ph 522, res Ph 553

residence 64 Church St,

" Mrs Jane, " "

" Ann Sheldon, " u

" Marcia Jane, " u

Bailey Leo H, 107 E Park Ave, Co

Road Com

" Mrs Eva C, " off-Marothy's

Bailey Norman, 163 E Washington, USA

" Mrs Eunice, " "

Bailey Oscar A, 260 Hull, Painter

" Mrs Mary E, " "

Bailey William S, 34 N Polk, Homer

" Mrs Ola, " "

" Victor D, " s

**BAILEY WILLIS C, Job Printing, 9 N**

Monroe, ph 325, res ph 222;

residence 23 Hull

" Henry R, " US N

Baird Walter, 167 S Clay St, Homer

" Mrs Dora, " "

" Elijah, " Midwest

" Leon, " USA

Baker Arno P, 86 Clarke Ave, Nursery-

" Mrs Ann, " (man



# BAGGERLY FUNERAL HOME

## AMBULANCE SERVICE

64 East Pearl St.

PHONE 109

Baker Harry J, 384 N Hudson St, milk hauler	Baldwin Mrs Jeanette, 59 Harrison, w
" Mrs Ivah, " Plastic	Baldwin Nelson, 108 W State, Regal
" Florence, " s	" Mrs Mary, " Dressmaker
" Harry, " s	" Francis, " s
" Betty, " s	Ball Mrs Bertha, 25 N Clay, w
" Melvina, " s	" George L, Jr, " Bus Station
" Charles, " s	" John Robert, " Air Corps
" Shipley, " s	Ball Mrs Harriet, Res S H Attendant
" Lillian, " u	" Nurse
Baker Mrs Mildred, 311 S Jefferson, ck-Penney's	Ball Lorena, 63 Church St, Buyer
Baker Mrs Myrtle, 154 Waterman, Housekeeper	Ball Robert, 110 Pelton, Homer
" Miss Jacquelin, 154 Waterman, Technician-Ann Arbor	" Mrs Margaret, "
Balch Clem W, 239 S Jefferson, Pratt	" Tommy, " u
" Mrs Alta A, "	<b>BALLARD FORREST</b> , Rear 10 W Chicago, Gen Garage, body work a specialty
Balch Lester, 200 W Garfield Ave, Clark's-B Creek	residence 214 Grand St,
" Mrs Alice, " Pratt's	" Mrs Laura, "
" Helen, " s	" Della Lou, "
" Virginia, " s	" Joyce, "
" Jimmie, " u	" Forrest, Jr, "
Balepme Lyle D, 131 N Jefferson, Battle Creek	Banker Mrs Edith, 50 Charles, w
" Mrs Esther, " (Creek)	Bantz Clyde, 27 W State, U S N
" E Rodney, " U S A	" Mrs Eva Mae, res Illinois

Patronize Directory Advertisers

<b>BAPTIST CHURCH</b> , Cor Division and E Pearl, Pastor Rev Grover C Lauden		Barnes Robert, 58 S Jefferson, Tch
Barany Stephen, 22 Hull, U S A	" Mrs Josephine, "	Barnes Urvia, 58 W Pearl St, machinist
" Stephen, Jr, " u	" Mrs Louisa, "	" Mrs Louisa, "
Barber John R, 59 Jackson, Marines	" Mrs Vernice, " Off-Frankhauser	Barnes Mrs Mina, 266 Marshall St, w tourists
Barber Mrs Rose A, 285 W Pearl, w	" Paul, " Off-K200	<b>BARNEY'S MARKET</b> , 99 Morse, Groceries, Meats, Fruits, Vegetables, ph 587-M; M C Schlottman prop
" Louise, "		Barnum John A, 15 N Hudson St, (Apt), clerk
Barfell Clifford, 49 E Park Ave, truck	" Mrs Pearl R, " (driver)	" Mrs Nell, " dom
" Ray L, " s	" Richard W, " s	Barrack Donald E, 26 Orchard, Homer
" Betty M, " u	" James, " u	" Mrs Agnes L, " u
" Kenneth, " u	" Bonnie Jean, " u	" Jerry P, " u
Barlow George R, 111 E Pierce St, Carp	" Mrs Emma, 111 E Pierce, Grocery	" Patricia L, " u
Barnard Lee, 100 W Pearl St, Merchant	" Mrs Cornie, "	Barrack Mrs Edith, 313 Marshall, w
Barnell Hershel, 49 W Alden, U S A	" Mrs Ruth, " Bronson	Barratt Burt, 58 N Hudson St, SH
Barnes Mrs Gertrude, 25 Pelton, w	" William, " U S A	" Mrs Sadie, "
Barnes Mrs Grace I, 111 S Jeff, SH	" Austin E, " s	Barringer, Dot, 120 S Hudson, ck
" Sharon L, " s		Barron Grace, 92 S Clay St, Stenog
Barnes Harold C, 177 S Clay St,	" Mrs Jennie C, "	Barry Bonnie, 48 Grand St, U S A
<b>BARNES HAROLD H</b> , 181 N Clay, Fire Truck Driver, Proprietor Barnes Grocery, Phone 239 J		" Mrs Dorothy, " RN
Barnes Jeanette, 70 E Pierce St (Apt), waitress		Bartholomew John, 318 W Pearl, Plastic
Barnes L R, 102 N Jefferson, r		" Mrs Glema, " SH
" Mrs Ida J, "		" Richard, " USN
" Miss Donna M, " Tch-Dearborn		" Donald, " s
Barnes Melvin, 335 S Sprague, Farmer		" Gilbert, " s
" Mrs Ruth, "		" James, " s
" Richard, " U S A		Bartholomew Kenneth, 208 E Chi St, Insp-Ft-Custer
" Donald, " USN		" Mrs Evelyn, 208 E Chi St,
" Jeannette, " Arlington		" Leon, " U S A
" Charles, " s		" Urman, " U S A
" Joan, " s		" Bernita, " s
" Joy, " s		" Kerment, " s
" John, " s		" Kenlenn, " s
" Roger, " s		Bartholomew Sterling F, Wallace's Rest, residence 137½ N Clay,
" Max, " u		" Mrs Irene, " USN
		" Wallace, " Lab
		Bartlett Harvey, 60 Liberty,
		" Mrs Ruth, "
		Bartlett Shirley, 137 S Clay St, Homer
		" Mrs Retta, " s
		Barton Mrs C M, 63 Walnut St, w, dressmaker
		Barton Irvin, 44½ W Chicago St, Navy
		" Mrs Ila B, "Beauty School
		" Robert Allen, " s
		Barton Robert, 188 Walnut, Quincy-Wolv
		" Mrs Charlotte, " Beauty Shop-41½ W Chi
		" Janice C, 188 Walnut, s
		" Joyce M, " u
		Barton Roy, 157 E Wash, Pratt
		" Mrs Ida, "

**DIRECTORY ADVERTISING**  
is  
**GOOD ADVERTISING**



**M. T. SHAW**



**TRADE BUILDER SHOES**

**FOR MEN**

**MADE IN COLDWATER**

Buy Trade Builder Shoes and Boost Home Industry!

**Most Styles \$5.00 & \$5.50**

Sold Exclusively at

**THE BEE HIVE SHOE STORE**

Batterson Royce, 591 W Chi St, Regal	Bauder Geo, 44½ W Chicago St., Eaton Mfg Co, B Creek
" Mrs Ruth, "	" Mrs Jennie, " Prop Ila's
" Robert, " u	" " Dress Shop
" Dale, " u	" Leota E, " Marshall
Bates Albert, 151 Walnut St, Lab	Bauer J W, 9 N Hanchett, Barber Shop
" Mrs Mary A, "	residence 93 E Pierce St,
Bates Bert B, 104 E Pearl St, Furnace Installer & Repairer	" Mrs Zelma E, "
" Mrs Mary M, 104 E Pearl St,	Baum Roy O, 350 Marshall St, farmer,
Bates Carl A, 35 W State, Fac	" Mrs Mary, " (Phone 49
" Mrs Eleanor, "	" Richard, " s
<b>BATES HAROLD W, Prop Marshall St</b>	" Jean, " s
Market, Phone 418, store 273	Baumgartner Joe, 68 S Clay St, Water Works
Marshall, res 265 Marshall,	Bawden Prince, 97 N Clay, Homer
" Mrs Nina, "	" Mrs Roberta, " Navy Insp
Bates Mrs Myrtie, 204 N Clay, Dressmkr	" Robert, " USA
" Royal, " Bkcp	" Prinece, " Bronson Fac
Bates Rolland, 63 Walnut St, Darling	" Pat, " s
" Mrs Helen, "	Baysinger Ernest, 148 Daugherty, painter
" Roxanna, " u	Baysinger Milford, 52 Cutter, USN
Bates Rudell, 127 N Fremont, Gar Mech	" Mrs Flora, " Quality Sp
" Mrs Neve, " Qual	" Richard, " s
" Alice L, " s	" Douglas, " s
" Marjorie J, " s	Baysinger Wm, 3½ Grand, USA
	" Mrs Blossom, "

Let Home Town Merchants Show You  
Before Purchasing Elsewhere.

Beach Ernest D, 161 Waterman, Regal	Belote Carl D, 501½ Race St USA
" Mrs Pearl, " "	" Mrs Aleene, " Pratt's
Beals Stanley B, Asst Mgr-Tribolet's, residence 16 Chicago Ave,	" Duane Hale, " u
" Mrs Mamie N, " "	Benedict H Beryl, Apt 11 Grand, RN
" Donald H, " s	Benedict Roland, 83 S Clay, Homer
" Robert B, " u	" Mrs Hellen, " "
" Larry W, " u	" Ruth Elaine, " s
Beamer Mrs Agnes, 94 N Sprague, w	" Charles F, " s
" Charles Robert, " USA	Benjamin John G, 120 E Wash, caretaker-Hospital
Becker Mrs Elizabeth, 12 Peckham, Bronson	Bennett A L, (Rooms) 40 Morse St, r
Becker Mrs Ellen, 41 W Pierce, w	Bennett Arthur, 51 Munson, City emp
Beckler Lewis, 194 W Chi St, Pratt's	" Mrs Genevieve, " "
" Mrs Lulu, " "	" Henry, " USA
" Herbert, " Selfridge Field	Bennett Francis E, 38 Sheridan, r
Bedoe Mrs Murguerite, 87 Coombs Ave, Ph Op	" Lloyd W, " cabinet work
Beech Harry J, 297 Cutter, r	Bennett Geo, 275 Hull, Art School
" Mrs Mary R, " "	" Mrs Mildred, " (Det
<b>BEE HIVE SHOE CO</b> , 16 W Chicago, Carl H Cummins prop	" Terence, " u
Beier George, 155 Henry, Darling	" Patrick, " u
" Mrs Beulah, " "	Benson Mrs Ethel, 139 Waterman, w
" Willis Henry, " s	Bentley Earl, 21 N Clay, SH
" Charley Lee, " u	" Mrs Jessie, " HMC
Beilfuss Mrs Blanch, 120 W Pearl St,	Benton Lou M, Res S H, Typist-Ck
Bell Benjamin, 131 Harrison, Dry	<b>BENZ FARM SERVICE</b> , 93 W Chicago, Farm Feeds and equipments, Mgr John Dennis
" Mrs Blendena, " (Cleaner	Bercaw George, 131 Morse St, Co Road
Bell George, 141 Hull, r	" Mrs Margaret, " (Com
" Mrs Emma, " "	" Donald G, " s
" Emma E, " Tch	" Ronald D, " s
Bell John, 71 Harrison, Pratt	Bercaw Leo, 60 Munson, Pratt
" Mrs Lorrall, " s	" Mrs Juanita, " "
" Jo Ann, " s	" Albert W, " s
" Wanda Lou, " s	" Betty Jane, " s
Bell Murlin, 103 E Pearl, Air Corps	" Mary Lou, " u
" Mrs Helen Jane, " "	" Leo Merle, " u
" Carolyn J, " u	Bercaw Mrs Rose, 24 Vans Ave, HMC
" Marilyn J, " u	" Marvel, " Co Garage
Bellamy Ernest, 129 Waterman, Homer	Bergman Albert F, 70 E Pierce, Carp
" Mrs Helen, " HMC	" Mrs Alwine, " "
" Jack, " USM	" Ernest, " Air Corps
" Mary Jane, " s	" Wilma, " ck
Bellows Dwight, 83 N Polk, r	Bergman Mrs Daisy, 130 W Garfield Ave, Coldwater Machine - Prod
" Mrs Ethel, " "	Bernard Boone, 165 W Pearl St, floor
Belote Louie, 170 S Clay St, Co-Op	" Mrs Amelia, " (sander
" Mrs Helen, " "	Bernard Mrs Josie, 107 Elm, w
" Ray, " USA	Bernholtz George, 187 Grand, USA
" Henry, " USA	" Mrs Edna, " HMC
" Howard, " Hillsdale	" Mrs Florence, " w
" Mary Lou, " s	Berry Arthur, 354 ½ E Chi St, Hotel Arlington
" Helen, " s	" Mrs Fay, " Waitress
" Rilla, " s	Berry Arthur, 232 W Pearl St, Quality (Springs
" Jackie, " "	" Mrs Viola, " "
	" Roger D, " u

Berry Mrs Gladys, 21 N Clay, H M C	Binkley Leo W, 80½ E Montgomery,
Berry James, 228 Hull, u	" Mrs Carmen, " (U S A
" Barbara, " u	" Edward S, " s
Berry Kenny, 68 W Pearl St, cook at Restaurant	" Jack R, " u
" " " " " "	" Sharilyn K, " u
Berry Van L, 138 Walnut St, B Creek	Binn Mrs Flora, 61 N Polk, w
" Mrs Mildred L, " "	Birch Mrs Josephine, 98 Morse St,
Betts Barber Shop, 5 Hanchett St,	" Robert Stanton, " u
Betts Herbert C, 12 W Alden, Regal	Birch Roy C, 270 S Jefferson, Midwest
" Mrs Deleie, " "	" Mrs Metha, " "
" Donna, " s	" Charles J, " Air Corps
" Lowell, " s	" Shirley J, " s
Betts Lyle, L, 78 Waterman, USN	Birch Roy C, Jr, 395 Morse St, Midwest
" Mrs Bernice, " "	" Mrs Dorothy, " "
" Ardith, " s	" Joan Marie, " u
" Richard, " s	Birch Walter, 109 Wright St, Midwest
" Larry, " s	" Mrs Hazel, " "
Beutler Mrs R J, 366 E Chi St, w	" Harold, " U S A
" Miss Ellen, " "	" Walter, Jr, " U S N
Bickel Charles, 28 Tibbits, Legg's	" Katherine, " "
" Mrs Blanche, " "	Bird Harold, 91 S Mich Ave, Homer
<b>BICKFORD FERN E</b> , County School Commissioner, ph 76, res 28 Pelton	" Mrs Bernetta, " Bronson
Bickford Geo A, 111 Marshall, r	Bisel Kenneth M, 158 E Pearl, Darling's-
Bidwell Alice, 28½ Waterman, w Tavern emp	" Mrs Glenna E, " (Bronson
" " " " " "	" Noel D, " s
Bidwell Fred A, 87 Grand, farmer	" Keith M, " s
" Mrs Mary, " "	Bishop Charles T, 99 Taylor, School Janitor-3 Ward
Bien Walter J, M D, Specialist eye, ear, nose and throat; off 2 W Chi residence 65 N Monroe,	" Mrs Jessie M, 99 Taylor, dr'ssmkr
" Mrs M Doretha, " "	" Charles G, " U S Air Serv
Bigelow Roy, 28 N Monroe, Elec goods	" Barbara Ann, " Bronson
" Mrs Ethel, " "	Bishop Frank, 427 Grand, City emp
Bigley, Mrs Violet, 4½ Hooker St, (Apt), Pratt	" Richard, " Farmer
" Judith, 4½ Hooker St, u	" Thomas, " Fac-Marshall
Bignell Kenneth J, 157 Cutter Ave, Pratt	" Anna, " "
" Mrs Mary, " "	Bishop Mrs Grace, 65 N Monroe, w, Quincy
" Richard D, " u	Bishop Phillip J, 154 Hull St, Builder
Billman James W, 8 Conover, B Creek	" Mrs Norine, " "
Billman Mrs Retta, 153 W Chi	" Burr Patrick, " s
Binder Miss Ann, 386 Grand; Regal	Bixler Starr, 256 W Chicago St, Carp
Bingham Harry, 71 Waterman, ck	" Mrs Blanche, " "
" Mrs Lizzie, " "	Biyer Mrs Bernice, 85 Walnut St,
Binkley Earl, 22 Race St, Supt United	Blackford W W, 63 W Mont, trk dr
" Mrs Dorothy, " (Milk Prod	Blackman Arthur W, Res S H, Attend Nurse
" Donald, " s	" Mrs Winnie, " Attendant Nurse
" Duane, " u	Blair Dr M E, 200 E Chi St, r
Binkley E E, 80 E Montgomery, r	" Mrs Lena M, " "
" Mrs Isola, " "	Blancett, Charles B, 16 Lincoln, Elec eng
" Agnes, " Lansing	" Mrs Frances, " "
" Mrs Florence, " w	" Barbara M, " s

Buy War Bonds and Stamps

Let Home Town Merchants Show You Before Purchasing Elsewhere.

E. J. RUNYAN

S. J. BORDEN

J. W. HENRY

# THE GEORGE C. RUNYAN TOBACCO CO.

WHOLESALE

## CIGARS, TOBACCO and CONFECTIONERY

Phone 89

Coldwater, Mich.

68 W. Chicago St.

Blanchard John, 221 Morse St, H M C	Bolton James, 52 Conover, r
" Marvin D, " s	" Mrs Nora, "
" Raymond, " s	Bon Ami Club, 75 W Chi,
" Dale, " s	Bond Harlan G, 76 N Hudson, Tch &
" Doris, " s	band dir (CHS
Blatter Hershel D, 130 S Mich Ave,	" Mrs Thelma, " Tch
" Mrs Pauline, " (Steffy dairy	" Harlean, " s
" Nancy, " s	<b>BONFIGLIO ANTHONY, 3 W Chi,</b>
" William Glyde, " s	best hand work in shoe repair-
Blevens Mrs June, 11 Harrison, Pratt	ing, res 107 N Hudson
Bloom Mrs Lottie M, 347 N Hudson, w	" Mrs Sarah, "
<b>BLUEBIRD CANDY SHOP, 19 W Chi,</b>	" Clorinda, " Tch-rural
Jos Coscarelly & Jos DePaola	" Paul John, " USA
<b>BLUE CLAUDE, 68 W Pearl, tavern</b>	" Mario Joseph, " USA
res same	" Arthur, " USN
Blue Donald, 368 W Chi St, Shaw	" Mary, " s
" Mrs Edith, "	Bonfiglio Carl R, 25 S Clay St, USA
" Robert, "	" Mrs Marjorie, " Bk-Pratt
" Leo, " u	Bonfiglio Edward, 30 Pelton, USA
Blue Harry, 378 W Chi St, S Shoe	" Mrs Ruth, "
" Mrs Ethel, " s	" Barbara, " s
" W E, " r	" Julie, " u
<b>BOARD OF PUBLIC WORKS, 21 S</b>	<b>BONHAM PLUMBING SHOP, 185</b>
Monroe, Supt Leo E McQueen	Jackson, Ph, 842 J, Frank Bon-
<b>BOB'S AUTO &amp; TRUCK SERVICE,</b>	ham
W Chicago Rd, City Limits, Ph	Bonham Frank, 185 Jackson, Plumber
789 M, Bob Dubois prop	" Mrs Leila, " Pratt's
<b>BODIE CLYDE H, 28 Smith, Pete's</b>	" Robert, " s
High Speed	" Clayton, " s
" Mrs Mary Jane, 28 Smith, " s	" Richard, " s
" Patricia Ann, " s	" Shirley, " s
" Donna Lou, " s	" David, " u
Boey Donald E, U S, 112 near Cemetery,	<b>BONK P G, Arlington Hotel Mgr,</b>
Prop Holiday Inn	Libby McNeill & Libby, Ph 43
" Mrs Barbara M, U S 112,	<b>BORDEN STANLEY J, 149 N Clay,</b>
" Robert S, " u	Geo C Runyan Tobacco Co
Boger Lt Eugene A, 304 E Washington,	" Mrs Eva, 149 N Clay,
Air Corps	" Stanley Jr, " P O spec del
Bogue Carroll, 237 W Chi St, Farm	" Dick, " s
" Mrs Birdie H, " s	" Dorothy, " s
" Lemoine, " Tch	Bordine Charles, 310 Hull St, r

Borgert Arthur L, 59 E Pierce, (E side)	Boyer Carl, 32 Liberty, Regal
" Mrs Eva, " (Legg's)	" Mrs Kathryn, " "
" Charles, " Gas Co	" William, " s
Borgert Frances J, 36 Preston,	" Nancy, " u
Borgert Frances, 165 W Pearl, Dom	Boyer Claude, 279 S Jefferson, Regal
Borgert Walter, 192 N Clay, Regal	" Mrs Rilla I, " "
" Mrs Jeanette, " "	" Lois, " s
Born Garland E, 166 N Fremont, Elect'n	" Claude, Jr, " Air Corps
" Mrs Hazel, " "	" Mrs Helen L, " "
" Shirley Jane, " s	Boyer Mrs Gladys, 110 Wright St, H M C
" Jimmie Fred, " s	" Eleanor, " Bronson
" Jack Eugene, " u	" Dorothy, " s
Borough James L, 128 E Pearl, U S A	Boyer Lee, 25 N Fremont, U S M
" Mrs Phyllis, " "	" Mrs Jean, " "
" James Frederick, " u	<b>BOYER RUFUS O</b> , 71 S Hudson, Buyer
Boston Charles, 96 Rose St, U S A	of Poultry and Eggs, Phone 850
" Mrs Betty, " "	" Mrs Mildred, 71 S Hudson,
" Charles H, " u	Brace Mrs Frank, 72 W Washington, w
" Clayton, " u	Bradburn Marion, 158 S Jeff, Barber
" Richard John, " u	Shop, res 155 S Jeff,
Boston Roy, 74 Cutter, Carp	" Mrs Mabel M, " "
" Mrs Mildred, " "	<b>BRADLEY CHURCHILL A</b> , 226 E
" Vonnie, " s	Washington, Grocery;
Botzner Philip, 158 Walnut St,	residence same address
" Mrs Winifred, " S H	" Mrs Jule, " "
Bott Thomas L, D V S, 54 N Hanchett,	" David G, " U S N
Veterinarian, res 58 N Hanchett,	" Douglas M, " s
" Mrs Lucy, " "	" Joanne, " s
" Edmund T, M D, " U S A	Bradley Daniel E, 196 Grand, Postman
Boughton Mrs Eva, 525 Grand, w,	" Mrs Gertrude, " "
Bovee Mrs Dora, 33 Elizebeth, w	Bradley Mrs Elizabeth, 48 Tibbits, w
<b>BOVEE SETON C</b> , managing editor	Bradley Mrs Jessie E, 63 E Pierce St, w
Daily Reporter,	<b>BRADLEY ROBERT</b> , 15 Grand, Com
residence 87 Balfour Dr,	Agt Sinclair Ref Co
" Mrs Clara M, " "	" Mrs Winifred, 15 Grand,
" Seton C, Jr, " s	" Roberta, " s
" Natalie M, " s	" Bonnie, " u
Bower Arthur, 158 N Clay, Homer	Bradshaw Harry, 36 E Mont, City trker
" Mrs Hildred, " "	" Mrs Verda, " "
Bowerman Earl, 170 E Pearl, r	Bradway James, 263 N Hudson, Janitor-
" Miss Lillian, " "	Bank
Bowerman Joan, 93½ E Pierce St (rear)	" Mrs Nellie, " dressmaker
Stenographer & Bookkeeper	Brainard Floyd, 301 S Jefferson, Lab
Bowerman Ray, 128 E Pearl, B Creek,	<b>BRANCH CO ABSTRACT OFFICE</b> , 15
" Mrs Elizebeth J, " Dep Co Clk	N Monroe St, Willis E Hodgman
" Jack R, " U S A	abstracter, U S N
Bowerman Ross H, 128 E Pearl, U S A	<b>BRANCH CO AGRICULTURAL CON-</b>
" Mrs Edith M, " "	<b>SERVATION ASSN</b> , ph 712, 19
" Joyce Ann, " u	N Monroe, S A Copeland Chr
Bowhall Gola, 27 S Jefferson,	<b>BRANCH COUNTY AGRICULTURAL</b>
Bowlby S M, 208 W Chicago St, Bronson	<b>OFFICE</b> , Court House, Co-oper-
" Mrs Furl, " Ck A & P	ative Extension Work, Gordan
" Geo L, " Midwest	R Schlubatis Co Agt, Farm Bur-
Bowser Mrs S O, 94 E Pearl St,	eau—basement, Fed Sav & Loan,
Boyer Andrew, 159 S Clay,	Mrs U S Newel
" Mrs Minnie, " "	

<b>BRANCH COUNTY BOARD OF ROAD COMMISSIONERS</b> , 23 E Garfield, Garage and Office, Nelson Nye Supt; Earl Linn Clerk; Irah Gowdy Dep Clk	Brandt Carl W, 68 Elm, r " Mrs Bertha F, "
<b>BRANCH CO DEPT SOCIAL WELFARE</b> , Ph 601, basement Court House, Hugh W Clark director	Brandt Chas, 199 E Park Ave, Lab Brandt Chas, 80 Lilly St, Lab Brandt Mary J, Apt 19 Grand, s
<b>BRANCH CO BUREAU OF SOCIAL AID</b> , ph 705, basement Court House, Hugh W Clarke, Supervisor	Bratchell George E, 100 Parkhurst, mkt " Mrs Ethel, " (gardener) Brauker Fay, 84 E State St, Chief Eng- " Mrs Leola, " (SH) " Wayne, " U S A " Helen, " Wave " Betty Jean, " s
<b>BRANCH COUNTY COUNCIL, OF VETERANS AFFAIRS</b> , Ph 144, Off Armory Hall, Roy Sager, Councillor	Brayton Everts W, 192 E Wash, City " Mrs Arlene, " (Elect'n " Joan E, " s " Lee E, " s
<b>BRANCH COUNTY FARM BUREAU</b> , off 30 W Chicago, Belle S Newell Secy	Brayton Melvin, 14 Clarke Ave, U S A " Mrs Mary, " " Jon Roger, " s " Michael, " u
<b>BRANCH COUNTY FEDERAL SAVINGS &amp; LOAN ASS'N</b> , 30 W Chicago, Prest V U Hungerford; Vice Prest Carl McConnell, Sec'y-Treas Ernest Cole	Brayton Robert, 200 W Pearl, Clerk " Mrs Barbara, " Bressler Donno, 119 Division, Anderson's " Mrs Maxine, " (Dairy) " Donno Wade, Jr, " s " Stanley Dee, " s
<b>BRANCH COUNTY HEALTH DEPT</b> , 35 S Sprague, I O Church, M D, M P H, Director	Brewer, Mrs Nettie, 73 S Monroe, w Brewster Benjamin, 157 Church St, r " Melinda, " u Brewster Kenneth, 157 Church St, " Mrs Jean, "
<b>BRANCH COUNTY LIBRARY</b> , Basement Court House, Mrs Alice Weiler librarian	Brickey Jack, 20 Waterman, Mech " Mrs Ruby M, " " Harold G, " Sta Att'd " James W, " s
<b>BRANCH COUNTY SAVINGS BANK</b> , 26-28 W Chicago, Prest G S Coffman; Executive Vice Prest O W Holmes; Cashier Rolph J Carlisle, Ass't Cashier Lloyd Luce, Robt G Greenwich	Bridgeford Jack, 20 Harrison, Trk Dr " Mrs Mable, " " Barbara, " u " Jeraldine, " u " Richard, " u
<b>BRANCH J B &amp; CO</b> , department store, dry goods, carpets, millinery, Economy basement and ready-to-wear, 34 and 36 W Chicago	Bridges Leon L, 254 E Pearl, Eng- " Mrs Rhona M, " (hospital " William, " Carp
<b>BRANCH GEO M</b> , associated with J B Branch & Co, residence 176 Marshall	Briggs, H N, 72 Wright St, Trucker " Mrs Gertrude, "
" Mrs Helen J, "	Brink Ernest R, 163 Perkins, Condensary " Mrs Stella, "
" Nancy Lorene, "	<b>BRINKLEY D S</b> 51 Daugherty, Mgr Newberry & Co " Mrs Mary Anne, 51 Daugherty, " Linda Kay, " u
" Robert T, " Air Corps	Brinkman Miss Harriet, 57 Munson,
" M Annette, " s	Brinson Kearney J, 89 N Clay, Mfr " Mrs Edith, " ck
" Susan Jane, " s	Bristol Harold F, 70 S Jeff, U S A " Mrs Ann, "
" Juliana, " s	
<b>BRANCH LEROY J</b> , associated with J B Branch & Co, residence 299 E Chicago	
" Mrs Julia T, "	
Brand Harry D, 294 Marshall, gardener	
" Mrs Fay, " H M C	



**SEWING MACHINE REPAIRING**

C. E. Brown

125 Division St.

Phone 586 R

**USED SEWING MACHINES FOR SALE**

Parts and Repairs for All Makes of Machines

**VIOLIN AND MUSICAL SUPPLIES**

- Brittain Cloe, Res S H, Attend't Nurse  
 Brocker Mrs Edith, 555 W Chi St, R N-  
 Public Health Nurse  
 Brockelbank E, 97 W Pearl St, Regal  
 Brockway Burl, 25 N Fremont, Marshall  
 " Mrs Iva, " Plastic  
 " Jack, " Air Corps  
 " Barbara, " s  
 Brodnianski Julius, 230 Race St,  
 " Mrs Mary, " Van Aken  
 Greenhouse  
 Brodt Gerald, 66 Wright St, Lab-  
 " Mrs Pearl, " (cemetary  
 " Glenn Wm, " s  
 " Pauline Mary, " s  
 " Anna Jane, " s  
 Brohamer J C, 100 Walnut St, H M C  
 " Mrs Martha, " R N in H M C  
 " Ronald, " s  
 " Richard, " s  
 Brokaw Campbell, 29 Cutter, Air Corps  
 " Mrs Nellouise, " Teh-Quincy  
 Bronson Walter, 208 N Clay, King's  
 " Mrs Helen, " Dressmaker  
 Brooks Mrs Sabra, 56 Peckham St, w  
 " Maurice, " U S N  
 Brooks Earl R, 136 S Sprague, Pratt  
 " Mrs Zadel F, " s  
 " Sgt Earl R, Jr, " Air Corps  
 " Cpl Vern E, " U S A  
 Brooks, Oscar, 57 N Monroe, Auto Meeh  
 " Mrs Bernice, " Bkr-Olmstead's  
 Brooks Forrest, 103 Church, Com Trk  
 " Mrs Magdalene, " s  
 " Penny Ann, " u  
 Brotherton Junia Rae, 553 W Chi St,  
 Brott Don, 95 E Washington, emy-City  
 " Mrs Grace, " Regal  
 Broughton Orville, 147 Grand, ct  
 (Broughton Apts)  
 " Mrs Wava, " s  
 Brouse LaMar, 345 E Garfield, Up To  
 " Mrs Lillian, " (Date Coal Co
- Brouse Olen, 28 Garfield Ave, Trk Dr  
 " Mrs Carrie, " s  
 " William F, " s  
 " Ruth L, " u  
 " Robert L, " s  
 Brouse Orville, 38 Garfield Ave, R R  
 " Mrs Mary, " s  
 " Shirley, " u  
 " Earl, " u  
 " Gerald, " u  
 Brown Mrs Adele, 120 N Sprague St, w  
 Brown Albert L, 54 E Pearl, Bronson  
 " Mrs Bessie, " s  
 Brown Chancy, 23 Cutter Ave, r  
 " Mrs Hazel M, " s  
 " Donald J, " U S A  
 " Maxine R, " Prac Nurse  
 " Betty May, " s  
 Brown Mrs Clarissa, 219 W Pearl St, w  
**BROWN CLARENCE E**, 125 Division St,  
 Pratt, Repairs for sewing ma-  
 chines, see adv  
 " Mrs Kathryn, 125 Division,  
 Brown Clyde A, 58 S Jefferson,  
 " Mrs Edna R, " s  
 Brown Darrell, 140 S Hudson, U S A  
 " Mrs Donna, " Bronson  
 Brown Mrs Dora, 43 N Fremont, w  
 Brown Earl, 93½ E Park Ave, Homer  
 Brown Mrs Ella, 292 E Chi St, w  
 " Floyd, " Farmer  
 " Thelma, " Gov Emp-  
 Detroit  
**BROWN MRS ANN M**, City Treasurer  
 office at Savings Bank, res ph  
 670-R, res 53 E Pearl,  
**BROWN ERNEST M**, 53 E Pearl, Pic-  
 ture framing, crating and fur-  
 niture repairing, phone 670 R  
 shop and res 53 E Pearl,  
 Brown Mrs Etta, 81 E Montgomery, w  
 Brown Gladys, 499 Grand, Domestic  
 Brown Henry L, 124 S Clay St, Clerk  
 " Mrs Murriel, " s

**DIRECTORY ADVERTISING**  
 is  
**GOOD ADVERTISING**

**Let Home Town Merchants Show You  
 Before Purchasing Elsewhere.**

LECTURER

HEALER

## REV. PEARL M. BURNS

SPIRITUAL READER

25 Orchard Street, Coldwater, Michigan

WEDDINGS

FUNERALS

BROWN HOMER H, 99 Division, general garage and body shop, 11 N Clay St, ph 808, res ph 308-R	Buck David A, 55 S Sprague,	r
" Mrs Vera L, 99 Division,	" Mrs Calla B,	"
Brown John E, 82 Grand,	Buck Mrs Maude, 56 Pierson,	w
" Mrs Lena, "	Buck Perry C, 112 Jackson St, Farmer	"
Brown LeRoy A, 141 S Jefferson, U S A	" Mrs Edith, "	"
" Mrs Alzada, "	Buford Edward, 90 Race St, Mech-	"
" LeRoy J, "	" Pillsbury	"
Brown Mrs Lile, 148 Church,	" Mrs Kate, "	Plastic
" Norma Jean, " Gist Studio	" Thomas, "	s
Brown Lou E, 430 South Clay, Mashon-	Buggie Frederick S, 99 Grand,	r
" Mrs Grace A, " (Dorsey	" Mrs Lorene, "	"
Brown Louis, 350 W Chi St, Bronson	<b>BUICK GARAGE, see Warner Buick Co</b>	
" Mrs Mildred, "	Bunce Frances, 64 E Pearl,	s
" Shirley Jean, "	Bunce Lester J, 173 Church, U S A	"
" Etheldra Ann, "	" Mrs Phyllis, "	"
" Eileen Marie, "	Bunker Orson, 11 Elizabeth St,	r
Brown Mrs Myrta, 73 S Jefferson,	" Mrs Elvira, "	s H
Brown Mrs Pearl, 35 Race St,	" Dewayne, " Shaw Shoe Co	"
" Mary Ellen, "	" Hope, " Bronson	"
" Raymond, Jr, "	" Carl, "	s
" Joyce Elaine, "	Burandt Mrs Marie, 21 Sheridan,	w
" Jerry Lee, "	" Lt G Carlton, " U S A	"
" Harland Wayne, "	Bureaw A L, 165 Hull St,	r
" Robert James, "	" Mrs Katherine E, "	"
Brown Rexall, 94 Henry, Air Corps	Burch Mrs Alvira, 109 Cutter,	w
" Mrs Irene A, "	" Robert, "	s
" Donald R, "	Burch Mrs Cora, 300 W Pearl St,	w
" Robert C, "	Burch Frank P, 39 E Park Ave, City	"
Brown Robert T, 314 W Chi St, Mach	" Power Plant	"
" Mrs Isabelle, "	Burch Hazel E, 69 S Jefferson, H M C	"
" Drucilla, "	" Helen L, " Snyder's Bkry	"
Brown Mrs Wanda, 15 Peekham St,	Burch Merle C, 553 W Chicago, M	"
Brown W R, 99 N Clay, Olmstead	" Mrs Maude, " (Ward's	"
" Mrs Flora, " Dairy	Burch Obert, 289 1/2 Morse, Fox deliv-	"
Browne Mrs Lulu M, 145 S Monroe, w	" Mrs Erma, " (eryman	"
Brownell Perry, 11 Jackson, Custodian	Burch Pitt, 253 W Chi St,	r
Brunner Melvin, 529 E Chi, Gas Sta	" Mrs Belle, "	"
prop	Burch Virgil L, 62 Daugherty, U S N R	"
Bryan David A, 250 Perkins, U S A	" Mrs Hazel, "	"
" Mrs Dorothy, " restaurant	Burch Versal, 445 E Chi, Auto Mech	"
" David, Jr, " u	" Mrs Versal, "	"
Bryner Dr Cora V, 100 Henry, w	Burdick Mrs Cora M, 21 N Hudson,	w
" Mary F, " Stenog	Burger Miss Esther, 124 N Clay, Bkpk	"

DIRECTORY ADVERTISING

is

GOOD ADVERTISING

Office Phone 8

Residence 399 Marshall

Res. Phone 456W-X

# SIDNEY A. BURR

## REAL ESTATE

FARMS      LOANS  
HOMES      RENTALS

Over City Restaurant  
37 W. Chicago St.  
Coldwater, Mich.

Burgoon Olin, 211 N Clay, Fac emp-	Burns James, 12 S Clay St,
" Mrs Ruth N, " (B Creek	" Mrs Grace, " City Res
" Shirley M, " s	<b>BURNS REV PEARL</b> , 25 Orchard,
" Jack L, " s	Minister, Coldwater Spiritualist
" Winifred J, " s	Temple
" Mary Lou, " u	Burns Samuel N, 25 Orchard, r
" Martha Sue, " u	Burns Ruth, Morrison Lake, off-H M C
Burke Alfred, 79 Cutter Ave, r	<b>EURNS William</b> , 31 Division, Sheriff,
Burke Ellsworth, 22 Morse St, trk drvr	residence Jail,
" Mrs Alma, " s	" Mrs Grace, " Matron
" Kenneth, " s	" Sally Ann, " u
" Amilda, " s	" Vicky Sue, " u
" Karla Perry, " s	Burns Wm, 151 Henry, Arlington Cook
" Carolyn Perry, " s	" Mrs Jessie, " S H
" Dean Collins, " s	Burns Wm, Sr, Hotel Arlington, r
" Neil August, " u	Burnsworth Ira, 33 Abbott Ave, B Creek
Burke Henry, Apt 11, Grand, Homer fac	" Mrs Edna, " s
" Mrs Laura, " S H	" Robert, " s
Burleson Clarence, Pilot Knob, B Creek	" Dorothy Irene, " u
" Mrs Louise, " Boat Livery,	Burr Mrs Mary A, 17 N Fremont, w
Live Bait	" Harlow, " Regal
Burleson Mrs June, 59 E Pierce St, S H	<b>BURR SIDNEY A</b> , 37½ W Chi, Real
(West side)	Estate, phone 8, res phone 456W,
" David Howard, " u	Residence 399 Marshall,
" Lesta Kay, " u	" Mrs Helen H, " s
Burlew Damon, 67 E Pierce St, Trucker-	" Janet C, " s
" Mrs Charlotte, " (Com Car	Burrett Erwin T, 31 Perkins, Pratt
" Joan, " s	" Mrs Katherine, " U S A
" Janet, " u	" Erwin, Jr, " s
" Jane, " u	" Doris L, " s
Burlingham Dwine C, 16 S Jeff, Ypsi	" Wilma J, " s
" Mrs Annabell, " u	" Marilyn E, " s
" Donna Jean, " u	Burrett Mrs Florence W, 69 Elm St,
" Diane Marie, " u	Reg Nurse-Hospital
Burnham Robert D, 58 Hooker, Midwest	<b>BURROUGHS LEON</b> , 49 W Washing-
" Mrs Clarine A, " u	ton, papers & magazines stand,
" Sandra Kay, " u	41 W Chicago
Burns Homer, 150 Church, Dep Sheriff	Let Home Town Merchants Show You
" Mrs Evelyn E, " u	Before Purchasing Elsewhere.
" Jane Louise, " u	

# BUTTERWORTH APPLIANCE SHOP

## WASHER SERVICE — ELECTRIC APPLIANCES

12 S. Monroe

PHONE 294 M

Burrows Walter R, 205 Henry, S M G  
 " Mrs Leal, "  
 " Robert Reed, " s  
 " Patricia L, " u  
 " Marian Ellen, " u  
 " Jerry Walter, " u  
 Burt Mrs Stella, 82½ Hull, H M C  
 Burtch John, 56 Rose St, s  
 Busch Carl, 83 Coombs Ave, Homer Fur  
 " Emma Bell, "  
 Bush Mrs Dora B, 23 E Alden St, w  
 Bushong Fay, 62 Exit Drive, Homer  
 " Mrs Gladys, "  
 " Marlin, " U S N  
 " Donald, " s  
 " Rudy, " u  
 Bushong Mrs Vera, 240 Perkins, w  
 " Ronald E, " u  
 " David C, " u  
 " Carol Jean, " u  
 Buskirk Alva R, 14 Jay St, Eaton  
 " Mrs Rose, " (Mfg Co-B C  
 Bussing Don Oliver, 86 Hooker, Brass  
 Butcher George, 8 Cutter Ave, H M C  
 Butcher Louis, 11 Morse St, painter  
 " Mrs Flossie, " Shaw Shoe Co  
 " Elliott, " U S A  
 " Louis, Jr, " U S A  
 " Beulah Belle, "  
 " Elwood, " U S A  
 " Mrs Elwood, "  
 Butler James, 154 E Washington,  
 " Mrs Janet, "  
 " Marilyn Y, " s  
 " Ronald E, " s  
 Butler Mrs Marie, 70 Hull, w  
 " Joseph, "  
 " Richard, "  
 " Mary Margaret, "  
 Butterfield George D, S Green, r  
 " Mrs Masie, "  
 Butters Mrs Mae, 60 Jackson St,  
 Butterworth Eben L, 200 E Garfield  
 " Mrs Agnes E, " (Homer  
 " Dorothy M, " Marine Corps

### Buy War Bonds and Stamps

**BUTTERWORTH APPLIANCE SHOP,**  
 12 S Monroe, electric appliances,  
 washer service, phone 294 M,  
 Frederic I Butterworth

**BUTTERWORTH FREDERIC I,** 12 S  
 Monroe, appliance shop, washer  
 service, res 174 S Clay,  
 " Mrs Ruth, "  
 " Philip Edw, " s  
 Butterworth P A, 17 Race St, U S M  
 " Mrs Elsie, " Pratt's  
 Button Thomas W, 125 E Wash, Bakery  
 " Mrs Mary A, "  
 Byers Albert, 141 Jackson St, Bronson  
 " Mrs Belva, "  
 " Grace, " s  
 " Marjorie, " s  
 " Dale, " U S M  
 " Donald, " s  
 Byers Chas, 45 Hatch, U S A  
 " Mrs Evelyn, "  
 " Jimmy, " s  
 " Teddy, " s  
 Byers Ernest, 45 Hatch, Martin Bros,  
 Gas Sta, Implements  
 " Mrs Dorothy, 45 Hatch, Pratt's  
 " Beverly Jean, " s  
 " Wanda Joan, " s  
 Byers Dwight, 14 Jackson St, Hillborg  
 " Mrs Nina A, "  
 Byers Glen D, 60 W Mont, Mach-Regal  
 " Mrs Hazel M, "  
 " Beatrice H, " Fac-emp-  
 Marshall  
 " Betty Ann, " s  
 " Jack G, " s  
 Byers, Mrs Jennie L, 131 E Chi S, w

LEON R.

# GREEN

REAL ESTATE  
SALESMAN

Phone 475-M

79 W. Pearl

Patronize Directory Advertisers

**C. D. CALKINS**  
**HOME DECORATING SERVICE**

Estimate of Cost Furnished Before Starting Work

27 Sheridan St.

PHONE 762 M

**C**

Cahill John W, 78 Division, r  
 Cahill Mrs Myrtle, 167 Jackson, w  
 " John, " r  
**CALKINS CHARLES D**, 27 Sheridan, Painter  
 " Ruth F, " RN  
 Calkins Mrs Elizabeth, 193 Marshall, w  
 Calkins Marc D, 11 N Jefferson,  
 " Mrs Irene, "  
 Camp Glen W, 326 N Hudson, USA  
 " Mrs Eleanor, " Taxicab off  
 " Glenda Mae, " u  
 Campbell Arthur, 208 Grand, Trk Dr  
 " Mrs Alice P, "  
 " Jane Ann, " s  
 " Alice Marie, " s  
 Campbell Clair, 19 S Clay (Room), Rest  
 " Walter Clair, " USA  
 Campbell John, 57 Munson,  
 Canfield Claude, 127 N Clay, County emp  
 " Mrs Neta, "  
 " Bonnie Lou, " s  
**CANFIELD BODY SHOP**, 93 Cutter,  
 Auto Body Work, Ph 587-W,  
 Jay Canfield owner  
 Canfield Jay, 93 Cutter Ave, Auto Body  
 " Mrs Myrna, " (rep)  
 " Norma Jean, " s  
 Canrike John W, 151 S Clay St, Carp  
 " Mrs Edith A, "  
**CARLISLE MFG CO**, 340-342 W Chi,  
 Mrs Fishing Supplies hobb-  
 ers, novelties, wood working, ph  
 off 149 M, res 379 J, Charles  
 J Carlisle  
 Carlisle C J, 270 W Chicago St, Mfr  
 " Mrs Anna, "  
 Carlisle Marian, RN, 98½ E Chi,  
 Public Health Nurse

**CARLISLE ROLPH J**, cashier Branch  
 County Savings Bank,  
 residence 139 Marshall  
 " Mrs Helen L, "  
 " Mary Alice, " s  
 " Ann E, " s  
 " Dorothy L, " u  
 Carls Mrs Flora, 282 S Jefferson, w  
 Carls Harold M, 132 Division, Bd of  
 " Mrs Maude A, " (Pub Wks  
 " Patricia J, " Cadet Nurse  
 U of M  
 " Joyce J, " s  
 Carlyle Lloyd H, 18 Elizabeth St, SH  
 " Mrs Hazel I, " SH  
 " Jack K, " USM  
 Carmean Emanuel, 35 N Clay, Regal  
 " Mrs Lily, "  
 Carmean Silas E, 27 Park Place, Navy  
 " Mrs Neva, " (Insp  
 " Bonnie Sue, " s  
 " Silas E, Jr, " s  
 Carney Barbara, 79 Green, s  
 Carpenter Bernita, 63 Elm, Plastic  
 Carpenter Carrol, 64 Hooker, Homer  
 " Mrs Lila, " Snyder's Bky  
 Carpenter Mrs Maude, 21 W Washing-  
 ton, Hillsdale Mfg Co  
 Carr, Mrs Amelia, 31 N Jefferson St, w  
 " Miss Maude, " music Tch  
 Carr Henry, 159 S Monroe, Regal  
 " Mrs Mary, "  
 " Gerry, " s  
 " Sharon Ann, " u  
 " Janet Elaine, " u  
**CARE AND CARE, DES**, 44 Grand St,  
 Osteopathic Physicians and Sur-  
 geons, Phone 142  
 Carr Dr Francis E, 44 Grand,  
 " Mrs Morene A, "  
 " Dorene, " u  
**CARE DR LEWIS E**, 55 E Chicago St,  
 Osteopathic Physician,  
 " Mrs Eula, 55 E Chicago,  
 " Richard, " USN  
 " Lewis, " es

**DIRECTORY ADVERTISING**  
 is  
**GOOD ADVERTISING**

# PHONE 16

FOR

## The Carroll Store

“EVERYTHING GOOD TO EAT”

If it's to be had in the Market

WE HAVE IT

Carr Truman, 159 Waterman, Carp	Casebeer Maurice W, 160 S Hudson, Auto Mech-Wood's
" Mrs Elvellynnne, "	" Mrs Hazel I, 160 S Hudson,
Carroll Mrs Chas, 259 E Chi, w	" Larry Lee, " u
<b>CARROLL C O'NEILL</b> , groceries, meats, etc, 54-56 W Chi, res 259 E Chi	" Charlyne, " u
" Mrs Bessie, "	Casey Laverl H, 279 S Jeff, Air Corps
Carroll Mrs Georgia, 69 N Jefferson, w	" Mrs Oddesa L, "
Carter Nora, 79 Cutter Ave, H M C	Casle Ralph, 49 Henry, Emp Adrian,
Carver Albert, 91 Green, Co-Op	" Mrs Ralph, " (Mich
" Mrs Wilma, "	Cassel James, 19 S Clay,
" George, " s	Cassibo James, 53 S Clay St, Midwest
" Nancy, " s	Caswell Mrs Emma, 100 Industrial Ave,
" Cora Ann, " s	Caswell Lyman J, 268 N Hudson, decor-
" Paul, " s	" Mrs Nellie, " (ator
" Sharon, " u	" Andrew, " Air Corps
Cary Dike, 345 E, Garfield Ave, Trk Dr	<b>CATHOLIC CHURCH—ST CHARLES,</b>
Cary Jack, 172 W Chi St, Mgrs Hotel	82 Harrison St, Fr Edw P
Ritz, Express Agent	Stanton
" Mrs Evelyn, 172 W Chi St,	Cecil Mrs Mary, 213 Marshall, w
Case Alice, 28 Waterman, Blue Tavern	Cerrow Wm R, 55 N Jefferson St, rural
Case Edward, 33 N Hanchett, Butcher	" Mrs Mabel, " (postman
Case Gerald, 145 N Jefferson St, SH	Chajmaeki Anthony, 154 Harrison, r
" Mrs Bernice, "	" Mrs Anna, "
" Harold, " U S A	Champion C U, 115 W Pearl St, Att'y
" Homer, " Reporter	Chandler Alice, 236 W Chi St,
" Bernard, " U S N	
" Robert, " Regal	

Patronize Directory Advertisers

# O. D. CHAPMAN

*Diamonds, Watches, Jewelry*

*Sterling Silverware*

Dealer in Fine China and Rich Fancy Goods

Established 1880

Chandler Charles C, 144½ Division, Trk	Chawlcrafft Norman, 62 Daugherty, Carp
" Mrs Mary L, " (Driver)	" Mrs Laura, " Laundry
" Janet L, " s	" Norman J, " USN
" Peggy T, " s	" Phylliss, " Bkbp
" Mary S, " u	" Florence M, " Laundry
Chapman Cigar Factory, 11 S Monroe,	" Albert James, " s
Chapman C W, 25 Race, Homer	" Rose Ann, " s
" Mrs Dorothy, " off-Hotel	Chawlcrafft Ray Otis, 62 Daugherty, Carp
Chapman Lyle F, 53 E Pearl St, US	Chehowsike, Mrs Marguerite, 52 Cutter,
" Mrs Rothy May, " (Coast Gd	Bronson
" Diana Lynn, " u	" Leo John, 52 Cutter, u
<b>CHAPMAN MARGARET L</b> , city li-	Cheney Earl, 40 East State St, Lab
brarian, res 208 W Pearl,	Chenoweth Arthur W, 221 E Wash,
<b>CHAPMAN O D</b> , res 208 W Pearl,	" Mrs Dorothy M, " (Midwest
Jeweler, 44 W Chi	" Larry Lee, " u
Chapman Morris 298 W Chi, Coast Gd	" Thomas Ray, " u
" Mrs Margaret, " u	Chenoweth Lloyd, 58 Hooker, Midwest
" Maureen Kay, " u	" Mrs Dorothy, " s
Chapman Sidney D, 211 W Pearl, sales-	" David W, " s
" Mrs Florence, " (man	" Beverly J, " u
Chappell Rita, 90 S Monroe, Teh	<b>CHEVROLET GARAGE</b> , 57-65 S Mon-
Chase Lawrence, 220 Hull, Trucker	roe
" Mrs Mary, " u	<b>CHIC POTTERY SHOP</b> , 443 E Chi,
Chatfield Albert, 115 Morse St, Marshall	Gifts of Distinction, Ph 9192
" Mrs Mary, " s	Chidester Don, 19 S Clay St, Homer
" Dorothy, " s	Chilson Coburn, 15 Peckham St, Regal
" Carl, " s	" Mrs Neva, " Pratt's
" Dewayne, " s	" Lorraine, " s
" Kenneth, " s	" Betty, " s
Chatfield Glen A, 29 Cutter, Albion	" Jeannette, " s
" Mrs Bertha, " u	Chivers Mrs Minnie, 266 Marshall St, w
Chatfield Lionel, 39 Orchard USN	Chispell Frederick, 9 Waterman, USN
" Mrs Violet, " s	" Mrs Vadah, " Beautician
" Merlin, " s	Chispell Rev James, 55 Church, Pastor
" Janice, " s	Wesleyan Meth Church,
" Charles, " u	" Mrs Bertha, 55 Church,
" Sandra, " u	" Jessie, " s
	" Richard, " s
	" Chas, " s
	" Alma, " u

DIRECTORY ADVERTISING  
is  
GOOD ADVERTISING

# CITY MARKET

PHONE NO. 1

## SPECIALISTS in FOODS

FREE DELIVERY

Props.—MAX D. KEMP

CHESTER R. McCONNELL

FRED GERMAIN

### CHRISTIAN SCIENCE SOCIETY,

40½ W Chicago  
Church, Chas S, 354 E Chi St, Libby  
" Maxine, " (McNeill Co

**CHURCH IRA O, MD, MPH,** 167 N  
Clay, Director Branch Co Health  
Dept

" Mrs Irene, 167 N Clay,  
" Robert, " U S N-

Returned  
" Richard, " U S N

Church Mrs Phylindia, 196 S Jefferson, w  
" Glenna, "

" Ruby, " ck  
Churchill Charles, 33 N Hanchett, Mid-

west Foundry  
**CHURCH OF CHRIST,** 43 S Hudson,  
(Eldred Memorial) Minister Rev  
J H Frederick

**CITY OF COLDWATER,** City Offices,  
17-19 S Monroe; Fire Dept, 17-  
19 S Monroe; Light & Water Of-  
fice, 21 S Monroe; Light & Water  
Plant, 21-41 Bennett St; Street  
Department Garage, S Drive;  
City Warehouse, 100 Jay; City  
Sewage Disposal Plant, 100 Jay

**CITY MARKET,** 12 Chicago, ph No 1,  
Max D Kemp, Chester R Mc-  
Connell, grocers, Fred Germain  
prop meat dept

**CITY NEWS STAND,** 101 W Chicago,  
Daily papers, magazines, sub-  
scriptions, B Rea prop

**CITY RESTAURANT,** 37 W Chi, ph  
173, Morley Weaver prop

Buy War Bonds and Stamps

## GIFTS OF DISTINCTION

CHIC POTTERY SHOP

443 E. Chicago St.

LORRAINE LOOMIS, Mgr



# CITY NEWS STAND

101 W. Chicago St.

PHONE 75

Daily Newspapers - Magazines - Greeting Cards

Subscriptions - Candy - Soft Drinks - Tobacco

Greyhound Bus Station  
Shortway Bus Line

B. REA

Clear Mrs Jessie V, 25 Whitten, R N	Clark Benjamin, 217 Marshall St, Pratt
" Larry D, " s	" Mrs Jennie, " s
" Shirley M, " s	" Thelma, " s
Clair Margret, 143 W Pearl St, Plastic	<b>CLARK'S TEXACO SERVICE, 138 W</b>
Clark Chas W, 28 Elizabeth, Com Trk	Chi, Ph 298, Donald Clark,
" Mrs Roberta, " u	Elmer Clark
" Clinton W, " u	Clark Donald, 48 Rose St, Gas Sta 138
" Clayton C, " u	W Chi
<b>CLARK BROS SERVICE STA, 34 E</b>	" Mrs Hazel, 48 Rose St, H M C
" Chi, Mobilgas Sta, Clarence &	" Donald, Jr, " s
John Clark	" Gerald R, " s
<b>CLARK CLARENCE, 35 Rose St, gas</b>	" Rosalind, " u
sta, E Chi & Hudson	" Thomas, " Brass
" Mrs Leola, 35 Rose St, H M C	Clark Miss Edith, 20 Harrison (Apts)
" Betty, " s	Clark Elmer L, R 4, Coldwater, Clarks
Clark Claude R, 17 Perkins, Pratt	" Mrs Hazel, " (Texaco Serv
" Mrs Hazel H, " w	Clark Mrs Emily F, 122 Elm, w
Clark Clayton, 32 Sheridan, U S A	Clark Mrs Ethel J, 3½ W Chi St, w
" Mrs Goldie, " Pratt	Clark Miss Eulalee 273 W Pearl St,

## CITY RESTAURANT

MORLEY WEAVER, Prop'r

LUNCHES AND SHORT ORDERS - OPEN NIGHTS

Phone 173

37 West Chicago St., Coldwater

## CLARK BROTHERS MOBIL STATION

34 E Chicago St.

**Mobil Gas - Oils - Greasing - Tire Repairs - Batteries**

Clark Mrs Henry C (Edith S), 98 E Chi, w	Clarke Paul L, 14 Hooker, Regal
Clark Jed C, 243 W Pearl St, Printer-	" Mrs Dorothy, " "
" Mrs Jantilona, " (pressman	Clarke Rex, 143 Cutter, U S A
Clark J D, 303 E Garfield, r	" Mrs Filsom, " "
" Mrs Josephine, " "	Clarke Mrs Sam, 75 Daugherty, w, Ph Off
<b>CLARK JOHN</b> , 98 Rose St, gas Sta,	" Suzanne, " u
Cor E Chi & Hudson	Claypool Alfred, Pilot Knob cottage No
" Mrs Florence, 98 Rose St,	" Mrs Ruth, " (23, Lab
Clark Leon D, Sr, 304 W Washington,	" Chester, " s
Pratt	" Lary, " s
Clark Leon D, Jr, 227 Church, U S A	" Alfred, Jr, " u
" Mrs Louise, " H M C	" Sandra Jeane, " u
Clark Mrs Rae Adelle, 191 W Pearl,	Clayman Floyd, 28 Sheridan, U S A
Clark Ross, 89 S Jeff, Homer	" Mrs Martha, " "
" Mrs Mae, " "	" Robert M, " u
" Edith, " Spar	Clearwater Mrs Gertrude J, 254 Division, Brass
Clark S U, 254 Division, B C-Oliver	Clement John H, 108 S Monroe, Farmer
Clark Walter E, 21 Chicago Ave, trk dr-	Cleveland Arlene, 89 Jackson St, ret Teh
" Mrs Cora M, " (Sinclair	Cleveland Mrs Muriel, 124 N Clay, w, Ck
" Carlos E, " s	Cleveland Stanley, 156 Waterman, Homer
" Walter J, " s	" Mrs Wanetta, " Bronson
" Sharon K, " u	" Sue Ellen, " u
Clark Wm H, 237 Perkins, Decorator	Cline Harry W, 120 W State, Carp
" Mrs Ethel, " "	" Mrs Ethel M, " "
" Jean I, " off clerk	" Harry G, " U S A
Clark William A, 61½ N Fremont, Regal	Clinefelter Mrs Addie, 111 Elm, w
" Mrs Georgeanna, " "	Clizbe Grace, 73 S Jefferson,
" Carolyn Diane, " u	Closson Lehman, 291 Cutter, Pratt
Clark William G, 72 E Pearl, r	" Mrs Elizabeth, " "
Clark Zonald, 62 Rose St, U S A	" Ellen Marie, " s
" Mrs Mary, " "	" Homer J, " s
" Mary Ellen, " s	" Thelma J, " u
" Shirley Jean, " s	" Lavern M, " u
" Zonalda, " u	" Evelyn I, " u
" Thomas Edward, " u	" Frances L, " u
<b>CLARKE CHAS F</b> , mgr National Util-	" Edward E, " u
ities Co, ph 615-M, res 48 N Monroe	" Martha, " u
" Mrs Margaret P, 48 N Monroe,	Clouse Benjamin F, 256 Perkins, r
" Chas F, Jr, " U S A	Clouse Miss Marie, 75 N Hanchett, Dr's Office, Attd'
Clarke Edwin R (Ned), 53 E Chicago,	
" Gilbert, " Seebecs	
<b>CLARKE HUGH W</b> , director Branch Co Welfare Board, Ph 601 & 705; res 275 E Chi,	
" Mrs Inez, " "	

**DIRECTORY ADVERTISING**  
is  
**GOOD ADVERTISING**

PHONE 68 - No. 19 Co-Op Square

**Coldwater Co-op Co.**

Manufacturers of

**CO-OP MAID FEEDS**

BEST by TEST

**for POULTRY, DAIRY AND HOGS**Distributors of High Quality Seeds, Coal and Farm Supplies—  
Covering Branch Co.

UNION CITY PHONE 2921

Cloyd Ralph, 79 Hull,	Eggbuyer	<b>COFFMAN GUVARIE</b> , Mgr Coldwater Dairy Co, Ph 433-W, Prest
" Mrs Dorothy, "		Branch Co Sav Bank
" Howard E, "	M S C	residence E Chi Road R F D,
" James J, "	s	" Mrs Iva, "
Clutter Mrs John H, 151 Elm,	w	Cogswell Mrs Rose, 58 N Clay, w
<b>COCA-COLA BOTTLING CO</b> , 30 Wright		Coldsnow Mrs Clara, 529 E Chi, Rest
St, Ph 212, see Great Lakes		<b>COLDWATER BRASS CO</b> , 260 Division,
Coca-Cola Bottling Co, H C		Prop A G Morency, Mgr H F
Thomas Mgr		Fair
Cochrane Burr, 100 Division,	Postman	<b>COLDWATER OFFICE CIVILIAN DE-</b>
" Mrs Corleone, "		<b>FENSE</b> , Basement Court House
" Robert, "	s	<b>COLDWATER CLEANERS</b> , 66 S Mon-
" Gordon, "	s	roe, L J LaForge prop
Cochrane John, 145½ Marshall,		<b>COLDWATER CO-OPERATIVE CO</b> , 19
" Mrs Helen, "	Bank Ck-	Co-Op Square, Handlers Coal,
	S M N B	Feeds, Seeds; O E Cole Pres;
Cochran Wm O, 60 Waterman,	U S A	M H Wallace Sec'y, Treas and
" Mrs Audrey M, " Arlington emp		Gen Manager
Cockrell Reuben, 293 Hull,	Regal	<b>COLDWATER CREDIT RATING BUR-</b>
" Mrs Olive, "		<b>EAU INC</b> , So Mich Bldg, Ph
" Rosaline, "	s	362, Mgr Mrs Ann Bristol
" Mary Jane, "	s	<b>COLDWATER DAILY REPORTER</b> ,
" Reuben D, "	u	Reporter Bldg, Editor-Publisher
Cofer Eugene, 33 Morse St, Police Dept		L Earle Davidson; Managing
" Mrs Emma Mae, " Ck-Penney		Editor Seton Bovee; Adv Mgr
" Arthur Eugene, " U S M		Arthur G White
" Myra Lee, " c s		

## There Is No Substitute For Butter

Butter is the most nourishing and most necessary fat we have, especially essential to the growth of children.

It is one of the cheapest foods, considering food value, and nothing can take its place.

**Eat "PERFECTION BRAND" Creamery Butter**

MADE BY

**THE COLDWATER DAIRY CO.**

G. S. COFFMAN,  
Manager

PHONE 559

164 South Monroe St.,  
Coldwater, Mich.

**COLDWATER DAIRY CO**, 164 S Monroe, C C Barnes pres, Luther Russell sec'y, G S Coffman manager-treas, phone 559

Coldwater Iron Co, 167 Race St,  
Coldwater Kitchen, 26 S Monroe, Mrs Howard Worthington prop

**COLDWATER LIVE STOCK CO**, 100 Industrial Ave, Phone 71-113WX, Ray, D W and Al Linehan

Coldwater Machine Prod, 16 N Monroe, P R Whitten, R D McKinley

**COLDWATER MISSION**, 75 Jackson St, Rev Lucy McBride Pastor

**COLDWATER POULTRY HOUSE**, Live and Dressed Poultry, 199 Fremont, Phone 619, F W Gallop Prop

Coldwater Production Credit Assn, 19 N Monroe

**COLDWATER PROVISION CO**, 234 S Clay, Wholesale Meats, Refrigerator Lockers, phone 217, O L Decker, Robert L Anderson

Buy War Bonds and Stamps

**COLDWATER PUBLIC LIBRARY**, (Built by Edwin R Clark), 12 E Chicago St Librarian Margaret L Chapman, Ass'ts Mrs Helen Kirkpatrick, Mrs Rebecca Gamble

**COLDWATER RENDERING WORKS**, 99 W Garfield, Ph 575, Mrs H F Haas Mgr

**COLDWATER STATE HOME AND TRAINING SCHOOL**, E State St, Medical Supt E J Rennell, M D, Bus'n Ex H J McKnight, Hospital Phys F A Andrews, M D, K B Rees, M D, Dietitian Mrs Lela Main, Chief Eng Fay Brauker, Supt Buildings and Grounds Dale Harvey, Farm Supt Harvey Rhodes, Dairy Supt L D Kanouse, Principal Schools LeRoy Harris, Attendant Nurse Supervisor Mrs Edna Drake, Act'g Director Social Service Margaret L Nordlund

Cole Bryan V, 86 S Monroe, USA

" Mrs Mary L, "

" Sharon Louise, "

u

# COLDWATER PROVISION CO.

## WHOLESALE MEATS

### Frozen Foods and Cold Storage Locker System

Phone 217

234 S. Clay St.

Coldwater, Mich.

OWEN L. DECKER, ROBERT L. ANDERSON, Props.

Branches—UNION CITY, MICH., BRONSON, MICH.

COLE ERNEST, 243 W Chicago, Sec'y	Colvin Moses H, 104 Elm,	r
Fed Sav & Loan	" Mrs Jennie, "	
" Mrs Winifred I, 243 W Chi,	" Carlton S, "	"Brass
Abstractor	" Albert R, "	U S A
" John Richard, " u	" Marjorie, "	Pratt
Cole Mrs Alice M, 247 W Chicago, w	Colvin Vern, 181 Jackson,	
COLE JERRY SHELL SERVICE, 445	Combs Edward, Station 29 Marshall	
E Chi, Ph 9192, Gas, Oil, Gro-	residence 146 Hull,	
ceries, Jerry Cole Prop	" Mrs Izora, "	
Cole Jerry, 443 E Chicago, w	" Janice, "	s
Cole Miss Luna M, 78 W Wash,	" Edward, Jr, "	u
Coll John G, 371 E Chicago St,	" Jack, "	u
" Mrs Minnie, "	Combs Lela, 200 W Pearl St,	Snyder
Collard Mrs Myrna, 96 E Montgomery, w	Bakery	
Coller L C, 26 W Pierce, Pianos	" Carrol, "	s
" Mrs Amelia, "	COMMERCIAL INN, 173 S Monroe,	
" Fred, " Piano Tuner	Tavern, Prop Frank M Gamby	
Collins Donald O, 39 Perkins, Marshall	COMMUNITY HEALTH CENTER OF	
" Mrs Muriel G, " Bronson	BRANCH COUNTY, 274 E Chi,	
" Susan C, " s	ph 296, Lajoie R Faust adm,	
" Mary J, " u	Dr R L Wade act'g chief of	
Collins Everett F, 81 Marshall St, Ck-	staff	
Branch's Store	Conde Murle, 87 Coombs Ave, Pratt's	
Collins Mrs Hazel, 101 Pelton, w	Condiff C I, 65 N Monroe,	
Collins Ora, 227 Cutter Ave, Lab	" Mrs Harriet E, "	
" Mrs Ola, "	Conkey Mrs Arleen, 23 N Jefferson, S H	
Colvin Charles C, 112 Elm, Brass	Conklin Ralph N, 125 E Washington,	
" Mrs Catherine, "	Conley Dorothy, 11 Harrison, Ph Op	
Colvin Lester, 188 Cutter, Pratt	Conley Mrs Lucille L, 199 W Pearl,	
" Mrs Laura, "	Housekeeper	
" Lavern, "	Connel Wm K, 137 Harrison, Darling-	
" Nora Noreen, " s	" Mrs Lucille, " (Bronson)	
" Charles D, " s	" Miss Natalie, "	
" Norma Jean, " s	" Billie, " s	
" Harold D, " s	Connin Mrs Emma, 58 N Hudson St, w	
" Helen J, " s	Conover Mrs Juno, 18 N Fremont, w	
" Shirley M, " s	Cook Arthur E, 149 Morse St, Mason	
" Judy Ann, " u	" Mrs Leora, "	
" Deana Ellen, " u	" Arthur, Jr, " U S A	
	" Barbara Jean, " s, Ph Op	
	Cook Chas. A, 204 S Jefferson,	

Patronize Directory Advertisers

List of Abbreviations on Page 55

Cook Mrs Lena, 200 Hull St,	w	Corless Kidd, 78 E Jefferson,	
Cook Mrs Nettie, 156 Cutter,	w	" Mrs Regina E, "	
Cook Robert E, 22 Lincoln St, Mgr	M	Corless Richard, 53 S Clay St,	Qual
" Mrs Dorothy, " (Ward & Co		Corless Warren, 64 S Clay St,	Mashon-
" Fern, " "	s		Dorsey
" Dorothy, " "	s	" Mrs Mildred, " "	B Creek
" Robert, " "	s	" Richard, " "	U S A
" Walter, " "	s	" Robert, " "	U S N
" Elizabeth, " "	s	" Max, " "	s
Cooper Mrs Bernice, 55 W Wash,	w	" Rex, " "	s
Cooper Howard E, 190 W State, Poul-		" Jeanette, " "	s
" Mrs Nina, " (tryman		" Joyce, " "	s
" Dean, " "	s	Cornell Mrs Emma, Apt 27 W Alden, w	S H
Cooper Mrs Pearl, 181 N Clay, Mgr		" Ruth, " "	s
	Barnes Grocery	Cornell Miss Katherine, 73 S Jefferson,	
Cooper William H, 229 E Wash, Airport-		Cornish Bert R, 244 E Pearl, Pratt	
" Mrs Thelma M, " (Marshall		" Mrs Mildred, " Health Cen	
" William L, " "	U S N	" Ralph L, " "	s
" Shirley J, " "		Cornish Clair E, 51 Green, Tree Surgery	
" Betty J, " "	s	" Mrs Anna, " "	
" Harry L, " "	s	" Sophia, " "	Ph Op
Copeland Arthur L, 10 Perkins, Walkers		" Viola, " "	Shaw
" Mrs Gene D, " (Laundry		" Hugh, " "	U S A
Copeland John H, 234 Hull, U S A		" Wauneta, " "	s
" Mrs Ruth L, " "		Cornish Harold, 105 Green USA	
" Larry Dee, " "	u	" Mrs Loretta, " "	
Copeland Mrs Mary J, 76 Pierson, w		" Harold V, Jr, " *	u
<b>COPELAND S A</b> , Chairman Ag'l Con-		Cornish Orin, 27 E Park Ave, Painter	
servations Ass'n, res Rt 1, Sher-		" Mrs Beulah, " "	
wood		" Robert, " "	U S A
Coppes Cecil, 247 E Washington, U S A		" Ruth, " "	Wave
" Mrs Wilma, " "		" Virginia, " "	
" Mary, " "	u	" Joan, " "	s
" Roland, " "	u	" Betty, " "	s
" Shirley, " "	u	" Orin, Jr, " "	s
Corey Mrs Clara, 127 Morse St, H M C		" Anne M, " "	s
Corey William C, 281 W Pearl, Mgr-		" Norma J, " "	s
" Mrs Lois, " (Allison's		" David, " "	u
" Richard L, " Air Corps		<b>CORSON AUTO ELECTRIC SERVICE</b> ,	
Corless Elvin, 24 Perkins Coldwater		Ph 685-J, 46-48 E Chicago	
	Creamery	Corson Clyde, Auto Electric, Ph 449-J,	
Corless Erwin, 35 Clarke Ave, U S N		residence 184 E Pearl,	
" Mrs Gladys, " "	Shaw	" Mrs Bertha E, " "	
" Edwin J, " "	s	Corson Bernard L, 22 N Polk, Molder	
" Dean, " "	s	" Mrs Gertrude, " Stenog	
" Vernon L, " "	s	Cortright Leslie, 21 E Park Ave, r	
Corless Mrs Gertrude W, 409 Grand, w		<b>CORTRIGHT WELLS C</b> , Texaco Sta-	
Corless Harry J, 33 Hull St, r		tion, 58 W Pearl, Ph 585-J,	
" Mrs Jessie C, " "		Gasoline, Oils & Greasing, res	
Corless Herbert B, 56 Cutter, Davis Gas		Ph 778-M, res 106 Division,	
" Mrs Arlene, " (Sta		" Mrs Jeanne V, " Sec'y-Pros	
" Carlton W, " "	s	Atty	
Corless Janice, 218 E Chi, s		" Donald W, " U S A	
" James D, " "	s	" Lois Jean, " "	s
Corless Judson L, 272 Marshall, milk			
" Mrs Nettie V, " (hauler			
" Robert D, " "	s		

Buy War Bonds and Stamps

<b>COSCARELLY JOSEPH</b> , Bluebird Confectionery, res 143 Church,		<b>CRANDALL FRANK L.</b> , 105 W Chi, Tire, Battery Service, Vulcanizing, res 164 Waterman,	
" Mrs Ermelinda, "		" Mrs Verl, "	
" Herbert Wm, "	s	" Lawrence, "	s
" Phyllis Marie, "	s	<b>Crane Frank</b> , 21 Perkins,	
" Geraldine, "	s	" Mrs Verle, "	Tch
" Gerald, "	s	" Doris, "	s
Cosper Lee, 22 N Sprague,	r	" Carol, "	u
" Mrs Anna, "		<b>Cranston Mrs Ida</b> , 31 Munson,	w
Court Mrs Lillie, 565 W Chi St,	w	<b>Craun Mrs Laura</b> , 20 Orchard,	w
Counterman, Miss Delores, 217 Henry,	Pratt	<b>Craun Leo F</b> , 121 E Wash, Post Office	
Counterman Russell F, 85 Crippen St,		" Mrs Gertrude D, "	Ph Op
" Mrs Ruth, " (Bronson)		" Bernard T, "	USA
" Dorothy, " "	s	" Cleo Ellen, " Med Tech-	Ann Arbor
" Bobby L, " "	s	<b>Crawford Irwin</b> , 74 Pierson,	Pratt
" Doris Illene, " "	s	" Mrs Mae, " "	
" Darwayne, " "	s	<b>Crawford Barton</b> , 34 Morse St,	US N
" Clifford U, " "	s	" Mrs Betty, " "	Regal
" Billy Burton, " "	u	" Sandra Lee, " "	u
Covey Mrs Lillian, 123 Perkins, Libby		<b>CREDIT BUREAU</b> , S M Bldg, Ph 362,	
" Henry Dale, " "	s	see Coldwater Credit Rating Bureau Inc	
Covey Mrs Lulu M, 271 Marshall,	w	<b>Creel Lyle</b> , 57 E Chi, Elk's Tem	
Covey Ralph, 171 Grand, Farmer		" Mrs Lillian, " "	
" Mrs Lucille, " "		<b>Crescent Cabins</b> , 432 E Chicago St,	
" Martha M, " Clerk		<b>Cribbs John</b> , 82 Cutter Ave,	US N
" Ralph Wm, Jr, " USA		" Mrs Marguerite, " clk MeritShoe	
Cowell Mrs W Glenn, 179 Chi St, w		" Beverly Jane, " "	s
Cox Charlotte, Rt No 3, Coldwater, Tch		" Cora June, " "	s
Cox Miss Lois, 555 W Chi St, R-N		" John Robert, " "	u
Public Health Nurse		<b>CRIPPEN HENRY</b> , 57 S Hudson, Mgr	
Cox Paul L, 22 Abbott Ave, Carp		Lee & Cady	
" Mrs Louise C, " "		" Mrs Mae (Mother), " ret Tch	
" Richard P, " "		<b>CRIST JOHN J</b> , 405 E Chicago, Serv	
" Murray A, " "		Sta, res 30½ E Pierce St,	
Cox Pysl, 320 Jay, Van Aken's		" Mrs Vera, " "	
" Mrs Mabel, " "		<b>Criswell Marshall G</b> , 28 N Hudson St,	USA
" Arthur, " Van Aken's		" Mrs Eleanor, " Clerk	
" Pysl, Jr, " USA		<b>Crofoot Mrs Lucile</b> , 267 W Chi St, Qual	
" Jimmie, " "	s	" Jesse Richard, " "	
" Betty June, " "	s	<b>Crow Floyd R</b> , Blacksmith, 111-113 W	
Cox Warren, 130 Walnut St,	r	Chicago, res 138 Harrison,	
" Mrs Pearl, " "		" Mrs Mabel, " "	
<b>Crabtree Wm</b> , 18 E Montgomery, USA		" Dorris Elaine, " "	
" Mrs Eloise, " "		" George, " "	r
" Vicki Jean, " "		<b>Crowe Wade L</b> , 300 Grand, Fac-Nebr	
<b>Cram Clifton G</b> , 190 S Jefferson, USA		" Mrs Bette N, " "	
" Wendell B, " "		" Virginia I, " "	s
<b>Cramer Ina</b> , 39 E Park Ave,		" Curtis W, " "	u
<b>Crampton Pauline</b> , 54½ N Hanchett,		<b>Crum Una</b> , 86 S Monroe, Tch	
Arlington emp		<b>Crystal Beauty Shop</b> , 186 E Chicago St,	
<b>Crandall Ehrl</b> , 35 Munson, Lab		Leonard Flenor Prop	
" Mrs Isabelle, " "			
" Leona, " "	s		
" Ehrl, Jr, " "	s		

Buy War Bonds and Stamps

# IN COLDWATER

## IT'S

# DAVIS COAL and FUEL OIL

*"Specialists In Heat"*

for

Highest Grades COAL and FUEL OIL  
 JAMESWAY Barn and Poultry Equipment  
 DAVIS BRAND Poultry Remedies  
 BABY CHICKS — SEEDS — DOG FOODS

PHONE 20

Learn To Remember Names

START ON OURS

PHONE 20

- |   |   |   |
|---|---|---|
| <b>CULBERT MARK E</b> , 31 Pelton Ave,<br>Automatic Heating Service,<br>Stokers and Oil Burners |   | Curtis Mrs John L, 213 W Chicago, w<br>Cuthbert John, 389 Grand, Att'dt-SH  |
| " Mrs Catherine, 31 Pelton Ave,   |   | " Mrs S Ann, " R N-Nursing<br>Home  |
| " Aliee Ann, "  | s | Cutler Mrs May, 328 E Washington, w   |
| " Georgia L, "  | s | <b>CULVER DR BERT W</b> , Physician and<br>Surgeon, 71 W Chicago, Office<br>Ph 334-J, res Ph 334-M,<br>residence 72 Division, |
| " Phyllis J, "  | s | " Mrs Louise, "   |
| " Robert D, "   | u | " Capt Dean T,<br>M D, " USA  |
| Culp Charles, 266 Marshall St,  | r |   |
| <b>CUMMINS CARL H</b> , Prop Bee Hive<br>Shoe Co, 16 W Chicago, res 214<br>W Chicago            |   |   |
| Cummins Mrs Louisa, 96 S Clay,  | w |   |
| Cummins Myrta, R N, 72 Division,  |   |   |
| <b>CURL LUTHER C</b> , 40 E Pierce, Found-<br>ries Materials Co                                 |   |   |
| " Mrs Coral R, 40 E Pierce,   |   |   |
| Curtis Harold, 30 Charles, Libby  |   | Dagg Arthur, 267 Grand, Ford Dearborn<br>" Mrs Annie P, "   |
| " Mrs Emmaline, "   |   | Dailey Chas W, 184 Jackson, Pratt's   |
| " Donna J, "  | s | Dailey Elmer, Pilot Knob, Battle Creek  |
| " Nelson R, "   | s | " Mrs Thelma, " H M C   |
| " James, "  | u | Dailey Garr O, 61 Waterman, Homer   |
| Curtis Henry, 61 Sherman, Pratt   |   | " Mrs Katherine, "  |
| " Mrs Birdena G, " Plastic  |   | " Richard O, " s  |
| " Alice M, "  | s | <b>DAILEY JESSE L</b> , 15 S Monroe, Prop-<br>Barber Shop, res 15½ S Monroe,  |
| Curtis J G, 132 Waterman, Pratt   |   | " Mrs Rhoda, "  |
| " Mrs Arminta, "  |   |   |

## D



# Davis News Agency

WHOLESALE

Newspapers  
Magazines

Phone 889

101 W. Chicago St.

Dailey Leslie A, 233 N Hudson St, B Ck	Davenport Everett G, 266 S Jeff, Truck
" Mrs Pearl, " H M C	" Mrs Edna P, " (driver
" Dwight, " e s	" Robert J, " Air Corps
Dalehow John J, 142 Hull St, Regal	" Eddie D, " s
" Mrs Ethel, " A A F	Davenport Warner, 175 W Pearl, Trk
" Robert, " H M C	" Mrs Virginia, " (driver
Daley Arthur, 244 S Sprague, H M C	" Robert James, " u
Dally Chas, 24 S Polk St, Clerk	Davidson Harry, 40 W Mont, Teh
" Mrs Bessie, " u	" Mrs Wilma, " Teh
Dally Olin B, 99 E Chi St, U S A	" Marion R, " s
" Mrs Jane, " u	Davis Bill R, 225 E Pearl, Air Force
" Ann, " u	" Doris Ann, " u
" Jill A, " u	" Philip K, " u
Danbury Miss Bertha, 200 W Pearl St, Bronson	Davis Burton H, 31 Avery Drive, Clerk
Daniels Mrs Beulah, 56 Vans Ave, s	" Mrs Lola O, " u
" Berniece J, " s	<b>DAVIS COAL &amp; FUEL OIL</b> , 28 S Mon-
Daniels G J, 40 W Park Ave, r	roe, yards 200 S Clay
" Mrs Edith T, " w	Davis Mrs Blanche E, 35 Morse, w
Daniels V E, 102 S Clay St, Salesman	Davis Dalton F, 35½ Morse, U S A
<b>DARLING CO</b> , Plastic Div, 306 S Clay, see Plastic Division L A Darling Co	" Mrs Jean, " Off-Davis' Coal
<b>DARLING FOUNDRY</b> , see Midwest	Davis Hattie, 199 E Washington, L M L
Dauber Donald, 90 W Garfield, Darling	<b>DAVIS HENRY A</b> , 271 N Hudson St, Prop Hank's Standard Garage
" Mrs Janet, " (at Bronson	" Mrs Vanetta M, 271 N Hudson, u
" Sharon, " u	" Daniel J, " u
	" Jeleah K, " u

Davis I E, 233 W Pearl St,	r	De Bolt Luther, 67 Rose St,	USA
" Mrs Jane H, "		" Mrs Helen, "	
Davis Jean Ellen, 37 Abbott Ave,	s	" Ruth Ann, "	s
Davis John O, 27 Perkins, Marshall		" Robert, "	s
" Mrs Lelah M, "		" Dixie Lou, "	u
" John O, Jr, "	s	<b>DECKER OWEN L</b> , Coldwater Prov Co,	
" Don L, "	s	residence 124 E Chicago,	
<b>DAVIS KEITH L</b> , news dealer and sub-		" Mrs Marietta B, "	
scription agent, 101 W Chicago,		" Betty Ann, "	s
ph 889, res ph 478W		De Clute Miles, E Chi Rd, Rt 3,	
residence 52 N Fremont,		Salesman for Johns-Manville Co	
" Mrs Margaret W, "		" Mrs Edna, E Chi Rd, Rt 3,	
" Hellen M, "	s	Deeds Moses M, 42 Abbott Ave,	
" Susan M, "	u	" Mrs Fern M, "	HMC
Davis Lloyd W, 166 E Washington,		Deeds Ora M, 193 E Park Ave,	r
" Mrs Rheta H, " (Marshall		Deetz Margaret, 120 E Wash, Off Clk	
" Mary H, "	u	<b>DELICATESSEN FOOD STORE</b> , Ph	
" Sharon G, "	u	685 M, 30 E Chi, Mr and Mrs	
" Mark L, "	u	M S Stowell	
Davis Oliver, 59 S Jefferson, Emp-City		<b>DE LUXE BEAUTY SHOP</b> , 41½ W	
" Mrs Goldie, "		Chicago, Mrs Charlotte Barton	
" Wanda J, "	Bkbp	prop, ph 707, res ph 767W,	
<b>DAVIS O W</b> , 33 E Chicago, Standard		residence 188 Walnut St,	
Super Service, ph 631;		Demos Gus, Vox Pop Rest, 12 N Monroe	
residence 32 Pierson,		residence Rural R No 4,	
" Mrs Clara, "	w	" Mrs Pearl, "	
Davis Robert, 130 N Hudson, USA		Denbrock Frank A, 16 Branch Ave, S Hy	
Davis Roy E, Res S H, Nightwatchman			Garage
Davis Viola, 85 Cutter, Pratt		" Mrs Josephine, "	SH
Davison Harry S, 183 E Pearl, Arlington		" Frank, Jr, "	USM
" Mrs Clara L, " (Hotel		" Patricia Ann, "	s
<b>DAVISON ROBERT I</b> , res Hotel,		" Donald E, "	s
Prop Arlington		" Marleen J, "	s
" Mrs Frances, Hotel,		" John David, "	s
" Diane, "	u	" Sharon Lee, "	s
Dawson Mrs Sophia M, 107 Division, w		Denman Carleton W, 224 Marshall, Det't	
" Elizabeth, " Off-Ann Arbor		" Ned Francis, " Clk-Juhl's	
" John, " USA		Dennis John, 8½ S Clay, Mgr Benz	
Day Cleo, 85 S Monroe, Homer		Farm Service	
" Mrs Alberta, "		" Mrs Eleanor, 8½ S Clay,	
Deabler O J, 190 W Chi St,	r	" James M, "	s
" Mrs Lilla, "		Dennis Kermit, 23 Elm St,	Tch
Deal Elnora, 107½ Church, Juhl's		" Mrs Margaret, "	
Deal Miss Lenore, 200 W Pearl, Clerk		" Billy J, "	s
Dean Miss Angeline M, 31 Morse St,		" Roger D, "	s
		Dennis Lawrence C, 319 E Garfield, USA	
Dean Mrs Margaret, 100 Church, SH		Dennison Harold, 91 Pierson, Trk Dr	
" Phyllis, "	cs	" Mrs Helen M, "	
" John, "	s	" Jo Ellen, "	s
" Shirley, "	s	" Brenda Lee, "	u
DeBoe Homer (Jack), 125 N Hudson,		Dennison Walter R, Apt 186 Grand, SH	
		" Mrs Doris L, "	SH
" Mrs Dorothy, "	USA		
	SH		

Let Home Town Merchants Show You  
Before Purchasing Elsewhere.

DIRECTORY ADVERTISING  
is  
GOOD ADVERTISING

# DENNY'S GRILL

55 West Chicago St.

Telephone No. 608

Tasty Cooking

Expert Service

Prices Right

ARTHUR WEAVER, Prop'r

- DENNY'S GRILL**, 55 W Chicago, Ph 608, Arthur Weaver prop
- Densel Arthur, 112 Pelton, Bronson  
 " Mrs Alma, "  
 " Ruthann, " u
- Densel Erven, 246 N Hudson, B Creek  
 " Mrs Dollie, "  
 " Nettie, "
- Densmore Roberta, 19 Avery Drive, Tch
- DEPAOLA JOSEPH**, 143 Church, Bluebird Confectionery  
 " Pauline, 143 Church,
- De Peel Martha, 139 Waterman, w  
 De Rae Mrs Lenore, 57 Munson, w  
 " Miss Gladys, "  
 " Leon, " s
- DERHAMMER MOTOR SALES**, 160 W Chicago, Ford Sales & Service, ph 94, M H Derhammer prop
- DERHAMMER M H**, Ford Garage, 160 W Chicago, ph 94, res ph 595, residence 148 Marshall,  
 " Mrs Grace F, "  
 " Constance M, " Off
- Dery James, 70 E Pierce St, USA  
 Apt  
 " Mrs Ruth, "  
 " Phyllis, " u
- Detar Miss Effie, 27 Peckham, Housekpr
- Deuser Eddie, 181 S Clay St, r  
 " Joe, " r
- Deuser Herman P, 159 S Clay, ret  
 " Mrs Winnie, "
- Deuser John R, 16 Race St, r  
 " Mrs Bessie L, "  
 " Ralph R, " Pratt's
- DEUSER PARK GROCERY**, 46 W Park Ave, R O Martin prop
- Devere C J, 243 E Chi St, Darling
- Devlin Homer, 118 Jackson St, B Creek  
 " Mrs Aroria, " Plastic  
 " Lenora V, " s  
 " Beverly Ann, " s  
 " Nellie Mae, " s
- Devlin Jack, 118 Jackson St, Midwest  
 " Mrs Alberta, "  
 " Betty Jean, " u  
 " Sue Carol, " u  
 " Terry Arnold, " u
- Devlng Mrs Frances, 68 Hanchett, Restaurant Emp
- De Voss Fred W, 63 W Mont, USA  
 " Mrs Margaret, "  
 " David W, " s  
 " Larry D, " u  
 " Charlotte K, " u  
 " Fred, Jr, " u
- DeWater Rolene, 123 Perkins,  
 Dexter Arthur, 51 S Polk St, r  
 " Mrs Mary, "
- Dexter Jesse J, 163 E Wash, Att'dt-SH  
 " Mrs Clara, " Att'd-SH  
 " Jesse, Jr, " USN
- Dicer Robert, 102 Perkins, r  
 " Mrs Eunice S, "
- Diek Donald, 181 Cutter, USN  
 " Mrs Donabell, "
- Dick Leo, 16 Green, Regal  
 " Mrs Evalyn, " HMC  
 " Diane, " s  
 " Donna Lou, " s
- Dickensheets Eddie, 132 Church, USN  
 " Mrs Eugenia, " HMC
- Dickey Harry R, 245 E Pearl, HMC  
 " Mrs Pearl M, "  
 " Doris L, " s  
 " Robert J, " s
- Dickey Mrs Myrtle, 15 W Pearl, Custodian-Court House
- Diedrick, Mrs Dessa, 102 Church, House-keeper
- Dietson Ruth, 11 Harrison, Regal
- DILLMAN MARION**, 247 Marshall St, Fuller Brush representative  
 " Mrs Flo, 247 Marshall St,
- Dillon Mrs Fern, 106 Henry, Att'dt-SH  
 " Maxine, " s  
 " Duane, " s
- Diltz George, 190 S Jefferson, r

Let Home Town Merchants Show You Before Purchasing Elsewhere.

Buy War Bonds and Stamps

Dirschell George, 257 Cutter Ave, Brass Fdy	Donihue Albert, 21 Chicago Ave, Dairy
" Mrs Lydia, " Brass Fdy	Donihue Charles, 105 Pierson, Shaw
" Clarence, " U S A	<b>DONIHUE LEO W (MIKE), 8 Van</b>
" Sylvester, " U S N	Ave, Mgr Hi-Speed Sta, 48
" Gladys, " Marines	Division
" Marion, " s	" Mrs Mildred, 8 Van Ave, H M C
" Richard, " s	" Jack, " s
" Kenneth, " s	" Jerry Lee, " s
" Norma, " s	" Joice, " s
Disbro, Mrs Dora, 123 Perkins, w	Donihue T B, 97 Rose St, Rosenberg's
Dixon Frederick, 115 Perkins, Marshall	" Mrs Lulu, "
" Mrs Myrtle, "	Donkin Wilfred T, 316 E Chi, Prest &
" Raymond F, " U S A	Treas Quality Spring Prod Inc
" Henry F, " U S A	" Mrs Grace, 316 E Chi,
Doblie Mrs, 13 W Alden, w, Hosp Emp	" Arthur W, " s
" Frances, 13 W Alden, s	" Patricia A, " s
" Phyllis, " s	" Joan M, " s
<b>DOBSON INSURANCE AGENCY, fire,</b>	" Thomas R, " s
life & auto, ph 69, off under	Donley Ella Marie, 29 E Pierce St,
Branch Co, Fed Sav & Loan	Donley Frank, 102 Waterman, Farmer
Dobson E M, Quincy, Mich, Dobson	" Mrs Marie, " Beautician
" Mrs Dorothy, " (Ins Agey	" Wayne H, " Ry Brakeman
" Mary D, " u	Donnel Mrs Leliah M, 348 N Hudson, w
" Daniel W, " u	" Alice, " B Creek
" Autumn Lou, " u	" Lt James, " Air Corps
Dobson Neva E, 76 E Pearl,	" Mary, "
Dobson Thomas, 131 Harrison, U S M	Doolittle Harvey, 86 Daugherty, r
" Mrs Bernice, "	Dorris Arthur W, 21 S Polk St, Trk-
" Thomas, " u	Homer
" Byron, " u	" Mrs Ethel, " Bkbp
Dodd Lendell, 23 Elizabeth, Comm Car	Dorris Leland, 176 Waterman, City Emp
" Mrs Monsoletti, "	" Mrs Ethel, "
" Ruth M, " s	Dorsey Mrs Berniece, 153 E Pearl, Case
" Karen Sue, " u	Worker
Doerr Mrs Emma, 56 N Clay, Ck-Branch	Doty William, 148 Daugherty, Emp City
Doing Mrs Beatrice, 70 1/2 Church St, w	" Mrs Phoebe E, "
Doll Edward, 98 N Fremont, Trk Dr	Doudt Clifford, 181 E Wash, Regal
" Mrs Leta, "	" Mrs Eleanor, " u
" Betty Jane, " s	Evelyn, " u
" Joyce, " s	Doudt Owen, 80 Walnut St, Regal
" Barbara, " s	" Mrs Ida, " Plastic
" James, " U S A	" Dorothy, " Plastic
" William, " U S N	Douglas David, 34 Park St, Mgr Morris
" Robert, " U S M	" Mrs Lois, " (5 & 10 Store
Doll Mrs Emma C, 665 W Chi St, w	" Carole Kay, " s
" Bertha T, "	" Paul Kent, " s
" Marie K, " S H	Douglas Roy, 57 Munson, Plumber
" Leo J, " Detroit	Dove Harry D, 44 Sherman, s
Doll Raymond, 101 N Hanchett, Bronson	Dovey Albert, 65 Green, Trk Dr
" Mrs Rose, "	" Mrs Beatrice, "
" Richard Joseph, " s	" Edward Dean, " u
" Rosemary, " s	" Richard Edwin, " u
Dollimore Wm, 78 Division, r	" Rodney Owen, " u
Donigan Royal F, 66 S Sprague, Truck	" Carol J, " u
Driver	Dovey Mrs Lucile, 71 S Clay St,
" Mrs Ruth, " Nurse's Aide	Dovey Mildred, 53 E Pearl, Ck-Johnsons

# The Dudley Paper Company

WHOLESALE DISTRIBUTORS

OF

PRINTING PAPERS  
WRAPPING PAPERS  
SCHOOL SUPPLIES  
DAIRY SUPPLIES

**Mr. Ray C. Pryser**

Is our Sales Representative  
in the Coldwater Territory.

Address him at  
142 Winter St., Battle Creek

Telephone 5808

P. O. Box 890

**Lansing — Michigan**

Dowell Frank A, 122 E Pearl, Coldwater	Duke Mrs Sarah, 22 Jay St, housekpr
" Mrs Alma K, " (Dairy	Duke Wayne C, 234 Division, Marshall
Dowell Jesse, 106 E Chi St, Condensery	" Mrs Margaret F, "
Dowell Miss Lulia, 132 Harrison,	" Thomas G, " s
Downer Mrs Arlene, 355 N Hudson St,	Dull Mrs Ione, 56 Peckham St,
" Jerry, " s	" Evalynn, " s
" Raymond, " s	" William, " s
Downer Emily Jean, 99 Hull St, s	" Donald, " s
<b>DOWNES ROY R</b> , 81 Grand, Life	<b>DULL DE MAUDE N</b> , 15½ W Chicago,
Fire, Auto & General Insurance,	Chiropractor, ph 409J, res &
Phone 112 R	office same address
" Mrs R Ella, 81 Grand,	Dunaway Roy, Arlington, Ticket Agt-
" Adeltha, " Tch	NY CRy
Downey Charles, 48 W Garfield, r	Dunkel Betty Jean, 23 Elizabeth, s
" Mrs Abbie, "	<b>DUNSMORE GRANT</b> , 255 Division,
Doying Andrew, 17 Green, Carp	Assoc Oil Co
" Mrs Nana, "	" Mrs Lorna, 255 Division,
Doyle Mrs Sarah A, 11 Branch Ave, w	" Roy, " s
Drake Edna, 75 N Fremont, Nurse-S H	" Wm, " s
Drake Louis R, Res S H, Refrigeration	Dussling Walter, 253 E Pearl, St Louis
Plant Opr	" Mrs Lottie, "
" Mrs Mae, Res S H, Laundry	" Eric, " s
Worker	" Herbert Max, " s
Drake Mrs Ralph, 182 Marshall St, w	" Margaret Ann, " s
Draper Howard, 173 Morse St, H M C	Dutcher Fred, 278 Smith St, Lab
" Mrs Helena, "	" Mrs Viola, "
Drayton Kenwood, 127 Harrison, ct	Dygart John Paul, 45 Henry, s
" Mrs Mary, "	
" Kenwood, Jr, " s	
" Russel E, " s	
" David A, " s	
Drinkwater Reuben, 325 Marshall, Homer	<b>E</b>
" Mrs Gladys, "	<b>EAGLES FRATERNAL ORDER</b> , 19½
" Eunice L, " s	N Monroe St, Pres A L Roth,
Drury Mrs Anna, 18 S Polk St, Penny's	Custodian Merrill Yuhl
Dubendorf Evelyn, 320 Jay St, hskpr	Earl Ruby 55 S Sprague, Off-Walker's
Dubendorf Lee, 24 Park St, Qual	Laundry
" Mrs Louise K, "	Earley Basil, 104 Walnut St, Trk Dr
Du Bois Clark G, 73 W Wash, Asst	" Mrs Audry, "
" Mrs Beatrice, " (Mgr-Ward's	" Elizabeth, " Bank
" Mary Kathryn, " s	" Margaret, " s
Dubois Mrs Laura M, W Chicago Rd,	" Freda, " s
Near Limits,	Earley Basil, Jr, 11 Harrison, ck
" Leathe, "	" Mrs Marcella, "
" Richard, " s	" Terry Lee, " u
" Theodore, " s	Earley Frank L, 98 N Clay, Cigar Mfr
<b>DUBOIS ROBERT A</b> , W Chicago Rd	" Mrs Ella, "
near Limits, Auto & Truck Service,	Earley Wm, 25 Race St, r
Ph 351-W	Easterday Duane L, 231 S Jefferson,
" Mrs Mary A, W Chi Rd,	Meat cutter-Johnson's
Near Limits,	" Mrs Beatrice, 231 S Jefferson,
" Larry A, " u	" Louis W, " U S A
Duguid James, 106 E Chi St, Homer	" Miriam E, " Cadet Nurse
" Mrs Katherine, "	" Lawrence D, " JACKSON
	" Lowell W, " U-S N
<b>Let Home Town Merchants Show You</b>	Easterday Mrs Irene, 132 Perkins, w
<b>Before Purchasing Elsewhere.</b>	Eaton Miss Bessie, 88 E Chi St, Tch

# ECONOMY ROOFERS

D. H. ALLEN, Prop'r

## QUALITY ROOFING PROPERLY APPLIED

Built-Up Roofs, Shingle Roofs, Coatings, Caulking,  
Water-Proofing

Eavetroughing, Skylights, Repairs

PHONE No. 484-M

64 Jackson Street

Coldwater, Mich.

Eaton Grant K, 174 S Monroe, Prop-Grant Hotel	Edwards Arthur, 190 N Fremont, S M G
Eaton Mrs Kathryn, 97 E Pearl St, w	" Mrs Daisy, " Rest Emp
" Mrs Beulah, "	" Marilyn, " s
Ebenhack Geo J, 134 Grand, r	" David, " u
<b>EBERHAET LESTER L, M D, Off 87</b>	Edwards Edwin, 153 S Hudson, Pratt
W Pearl, Phone 74	" Mrs Mae J, "
residence Angola Ind,	Edwards Dolly, Arlington, Shaw
Lake James Ph 907 L	Edyvean John, 18 Hull St, Eng-S H
" Mrs Helen, "	" Mrs Mary J, " USA
" William D, s	" J Wesley, " USA
Eehtinaw Hollis, 59 Hooker, Emp-City	Eggleston Lane, 33 W Montgomery, S H
Eck Mrs Lavon, 15 Peckham St, Regal	" Mrs Elizabeth, "
" James, " u	" Max R, " US N
Eckel Apts, 99 E Chi St, Larry	" Marilyn, " s
Eckels prop	Eggleston Wm A, 48 Henry Lab
Eckel Larry E, 99 E Chi St, Marshall	" Mrs Blanche, "
" Mrs Mary, "	Eidenier Arlo, 56 E Washington,
Eekert Buell I, 99 S Jefferson,	" Mrs Margaret, "
" Mrs Opha, "	" James Arlo, " u
" Carrol Jeanne, " s	Eisen Mrs Nellie, 95 Church St, w
<b>ECONOMY ROOFERS, 64 Jackson, Ph</b>	Eldred A D, 90 E Pierce St, Chair caner
484 M, D H Allen prop	" Mrs Minnie, "
Eddy Mrs Etola, 145 Harrison, w	Eldred Helen G, 84 E Alden St, s
	<b>ELKS BENEVOLENT &amp; PROTECTIVE</b>
	<b>ORDER, 47 Division St, Sec'y</b>
	Ward Hilborn, Custodian Clyde
	A Brown, Lyle Creel

Let Home Town Merchants Show You  
Before Purchasing Elsewhere.

Elliget Maurice, 51 E Washington,	Ernsberger Walter, 339½ S Clay St, B
" Mrs Pauline, " Plastic	" Mrs Pauline, " (Creek
" Jerry, " s	" Fred, " s
" Sally, " s	" Betty Jane, " s
Ellinger Benj D, 15 W Pearl, Jan-Ct Hse	" Lawrence, " s
" Mrs Gertrude, " Dairy	Erskine John F, 141 Wright, Midwest
Elliott Mrs Effie, 63 Cutter Ave, w	" Mrs Anna E, "
" Lowell, " USA	" John F, Jr, " USA
" Graydon, " USA	" Richard, " Lab
Elliott Garel, 169 S Hudson, Midwest	" Carl D, " s
" Mrs Florence, " s	" Belva Jean, " s
" Sharon K, " u	Ertz Clifton, 228 Henry, USA
Elliott Jack, 80 Jackson, USA	" Mrs Mary B, "
" Mrs Josephine, " u	" Gerald A, " u
" Mary Martha, " u	" Barbara B, " u
Elliott Joe H, 91 E Chicago, Jeweler-	" David A, " u
" Mrs Elizabeth, " (Chapman's	<b>ESSLINGER FRED, 35 E Pierce, Prop</b>
Elliott Kenneth, 260 W Pearl St, Mkt-	Fred's Standard Service, Cor W
" Mrs Elsie, " (475 S Clay	Chi and N Clay
" Jean Ann, " s	" Mrs Maude, 35 E Pierce,
" Nancy Joe, " u	Estlow Benj F, 125 S Jefferson, Wolv
" Kenneth B, " u	" Mrs Belle, "
Ellis Bert, 67 W Washington, Qual	Estlow Leonard, 145 Liberty, Fac-B Ck
Ellis Blaine, 116 S Hudson, s	" Mrs Sadie, "
Ellis R Leslie, 225 W Chi St, SH	Eslow Richard S, 115 N Clay, USA
" Mrs Dorothy, " s	" Mrs Jeane, " u
" Dean, " s	" Kay Ila, " u
Elvey Robert, 56 Cutter, s	" Charles S, " u
Elston Mrs Ella, 160 N Jefferson Shaw	" Thomas R, " u
Ely Burdette, 21 Abbott, Shoe Dlr	" Doris G, " u
" Mrs Edith L, "	Etchey Arthur E, 72½ E Pearl, USA
Ely Edward C, 311 N Hudson St, Shaw	" Mrs Lois A, " A & P
" Mrs Eura B, "	Evans Frank K, 103 N Hudson, USA
Ely Ray, 445 E Chi (trailer), Shoe Rep	" Mrs Janette, " s
" Mrs Kathryn, " s	" John, " s
Enos Frank, 40 W Garfield Ave, r	" Janice, " s
" Mrs Viola, " s	" Roberts, " s
" Fay H, " s	Evans Mrs Sylvia, 105 Pierson, w
" Margaret, " s	Evdokimoff Mrs Grace, 186 E Chi St,
" Donna, " s	Evert Mrs Anna, 133 Waterman, w
Enos Howard, Pilot Knob Rt 1, Lab	" David A, " USA
" Mrs Myrtle, " s	Evert Mrs Louise, 131 N Jefferson, w
" Lawrence, " s	Ewers Mrs Alta, 145 E Park Ave, SH
" Howard, Jr, " s	" Herbert, " B Creek
" Earl, " s	" Raymond, " Owosso
" Leo, " USA	" Anna, " s
" Robert, " USA	" Mary, " s
" Frank, " USA	Ewers Weir, 144 Walnut St, Mech-
<b>EPISCOPAL CHURCH ST MARK'S,</b>	Detroit
23 E Chicago St, Rector Rev	" Mrs Edith, " Plastic
Harold Beach Adams	" Carl J, " Marshall
Erickson Clifford E, 15 N Hudson,	" Darlene, " s
" Mrs Thelma, " (Detroit	" Weir, Jr, " s
" Richard E, " s	Ewert John D, 33 S Hudson, City Power
" Cheryl, " u	" Mrs Grace E, " (Plant

Patronize Directory Advertisers

Buy War Bonds and Stamps



**F**

**PACKLAM EDW J**, 189 N Hudson,  
Prop Stella Re Shop, 57 W  
Chicago St  
" Mrs Marguerite, 189 N Hudson,  
" Sharon, " s  
" Peggy Ann, " s  
Fadden Mrs Jessie, 11 Walnut St, w  
Fair Harold, 133 W Pearl, Mgr  
Coldwater Brass Co  
" Mrs Helen, 133 W Pearl,  
" Jerry, " s  
" Nancy, " s  
Fair Mrs James, 57 Hull, w  
**FARMERS' MUTUAL FIRE INSUR-**  
**ANCE CO** of Branch Co, op-  
posite Court House, Luther E  
Russell pres, Archie Sweet sec'y  
Farner Laurence, 299 Marshall, Milk trk  
" Mrs Valeria, " (driver  
" Janet, " s  
Farnum Miss Irene, 386 Grand, Regal  
" Miss Evalyn, "  
Farquhar F D, 310 W Pearl St, r  
" Mrs Ida, "  
Farrand Wm S, 53 S Jefferson, r  
Farrington Mrs Ada, 67 W Wash, w  
Farris Dale, 183 Perkins, Garbage busi-  
ness in Bronson & Union City  
" Mrs Nellie, 183 Perkins,  
" Marjorie J, " s  
" Robert D, " s  
" James Jason, " u  
" Jennie Lee, " u  
Farris Jason, 132 Elm, r  
" Mrs Maude, "  
" Charles, " Trk driver  
Farris Mrs Rose, 90 Division, housekpr  
Farwell Mrs Cora, 17½ Hull St, w  
Farwell Eber W, 36 Hull St, r  
" Mrs Laura C, "  
Farwell Fred W, 251 Cutter, Homer  
" Mrs May, "  
Faulkner Harold, 60 Henry, Ins Agt  
" Mrs Arletah, "  
" Norman H, " USN  
Faust Clifford, 193 Church, Soecony  
" Mrs Evelyn, " (Plant-Mgr  
" Nancy, "

Faust Geo P, 221 Hull, Isaly Cream Sta  
" Mrs Anna L, 221 Hull,  
**FAUST LAJOIE**, administrator Com-  
munity Health Center, Ph 296,  
res Ph 396, res 179 Marshall,  
" Mrs Dorotha, "  
" Julius, " s  
" Linda M, " s  
" Suzanne J, " u  
Fearnow Charles, 21 Lilly St, USN  
" Noah, Jr, " USN  
" Ford, " USMM  
" Richard, " s  
Federal Land Bank, 19 N-Monroe,  
Rep Carroll Lewis, Hillsdale  
**FEDERAL SAVINGS & LOAN**, see  
Branch Co Fed Sav & Loan Ass'n  
**FELLER GUY S**, Pres Jobbers' Service,  
Inc, 15 N Hanchett,  
residence 84 Peckham,  
" Mrs Arlene L, "  
" Erwin Lee, " Civilian Pub  
" Mrs Sophia, " (Service  
Fellers Mrs Fanny, 117 Jackson St, w  
Fellers Roy H, 18 E Montgomery, Baker  
" Mrs Rhea, " Ph Op  
" Mrs Ruth, "  
Fenner Nelson W, 52 Exit Dr, Bronson  
" Mrs Marie, "  
" Nelson, Jr, " u  
" Levi S, " u  
Fenner Rolland, 236 Perkins, USA  
" Mrs Marjorie, "  
" Judy Marie, " u  
Fenno Mrs Julia, 326 N Hudson Shaw  
" Earl, Jr, " USA  
" Robert, " HMC  
Ferguson Mrs Addie, 68 Peckham St, w  
Ferguson Clarence N, 175 Hull St, Flour  
" Mrs Ruth J, " (Salesman  
Ferguson Harold, 130 Walnut St, USN  
" Mrs Frances, " Off-Regal  
Ferguson Ralph, 151 N Jefferson, USA  
" Mrs Ketha, "  
Ferguson Robert K, 78 Charles, Midwest  
" Mrs Ethel L, "  
" Connie L, " s  
" Nancy L, " u  
" Larry Hal, " u  
Ferry Alb E, 154 Waterman, r  
Ferry Chas H, 104 Jackson St, Lab  
" Mrs Blossom, "  
" Dorothy Mae, "  
" Joe H, "  
" Lidia B, "  
" Wilbur E, "  
" Elmer R, "

**LEON R.**

**GREEN**

Phone 475-M

**REAL ESTATE  
SALESMAN**

79 W. Pearl

# Firestone Stores

17 West Chicago St.

Phone 352

## FAMOUS FIRESTONE

Home and Auto Supplies, Firestone Batteries, Spark Plugs, Hardware,  
Poultry, and Farm Supplies.

FIRESTONE Passenger, Truck, and Tractor Tires.

FACTORY TIRE RETREADING AND REPAIRING

We welcome New BUDGET CHARGE ACCOUNTS

Let us help you apply for your Rationing Certificate

E. G. KOEPEL, Mgr.

Feuchter Caroline, 42 Conover,	Filkins Mrs Kathleen, 59 Harrison, w
Fickes Richard, 53 S Clay St, Midwest	Filley Don D, 97 E Park Ave, Stag Cafe
Fidler Mrs Phoebe, 66 N Monroe, w	" Mrs Lolo M, " USA
Field Daniel, 358 W Chi St, USN	" Roy L, " Ypsi
" Mrs Patricia, " Morris 5 & 10	" Opal E, " s
" Daniel, Jr, " u	" Glenna F, " s
" Duane, " u	" Oliver K, " s
Field Mrs Pearl, 358 W Chi St, Laundry	" Pearl R, " s
" Albert, " Shaw	Filley Mrs Emily, 55 W Alden, Ph Op
Fields Edward, 21 N Polk, r	" Eleanor, " u
" Mrs Ora, " u	" Roger, " u
" Floyd, " USA	Fillmore Bernard, 286 S Jeff, USN
Fields Robert, 93 E Pierce St, USA	" Mrs Lucille, " u
" Mrs Audrey, " u	" Ella Mae, " u
" Robert, Jr, " u	" Michael Elroy, " u
Fierke Robert W, 120 W Pearl, Homer	Fillmore Leo E, 284 S Jefferson, Pratt
" Mrs Lorna, " USN	" Leon E, " s
" Robert, Jr, " s	" Lois Jean, " s
" Mavis, " s	" Betty Lou, " s
" Donna Rae, " u	Findley Mrs Marie, 33 N Hanchett,
Filarski Mrs Mildred, 155 N Jeff, w, Teh	Prop Lealta Hotel
" Jessica, " s	" Milton, " Painter
<b>FILKINS CLAUDE D</b> , coal dealer, (Up- to-Date Coal Co), 25 W Pearl, residence 81 Packham,	" Lister, " s
" Mrs Ella V, " s	" Lyle, " s
Filkins Miss Jennie L, 71 N Polk,	Finlay Mrs Ethel, 389 Grand, w

Patronize Directory Advertisers

Finley Frank	19 Race St,	Pratt's	<b>FISKE CHAS,</b>	22 S Clay, USA
" Mrs Leone,	"		" Up-to-Date Coal Co	
" Claude,	"	USA	" Mrs Grace, 22 Clay, Off-Homer	
" Russell,	"	Shaw	Fiske Mrs A J,	188 W Chi, w
" Bernice,	"		Fitch Jack,	87 S Monroe, US N
<b>FIRESTONE STORES,</b>	17 W Chicago,		" Mrs Dolores,	"
Phone 352, E G Koepsell Mgr			" James,	" u
Fiser Duane,	86 S Monroe, USA		" Douglas,	" u
" Mrs Phyllis,	"		Fitts Mrs Arlene,	126 Wright, w
" Ronald,	"	u	" Joseph Henry,	" USA
Fiser Miss Helen,	127 S Hudson, Qual		" Josephine,	" Willow Run
" Miss Valerie,	"	Qual	" Lutie Pauline,	" Willow Run
Fish Edward H,	48 Grand, Elect'n		Fitzgerald Mrs Carrie,	154 S Hudson, w
" Mrs Martha S,	"		<b>FIX-IT-SHOP,</b>	101 S Clay St, Repair-
Fisher Charles,	111 Elm, USA		All Kinds, LaVere Waldron	
" Mrs Estelle M,	"		<b>FLACK F L,</b>	Rt 1, Coldwater, Prop
" Charles R,	"	s	Blackhawk Mills	
" Norman L,	"	s	" Mrs Clara F, Rt 1, Coldwater,	
" Virginia A,	"	u	Flandermeyer Francis H,	Office 16 1/2
Fisher Clyde,	53 S Clay St,		W Chicago St,	
Fisher Garret,	137 Hull St, Rd Comm		residence 18 N Jefferson St,	
" Mrs Bonita,	"		" Alice R,	"
" Betty Jane,	"	s	Flanders Fred E,	239 Morse St, r
" Joan,	"	s	" Mrs Blanche,	"
Fisher Mrs Ruby,	126 S Monroe St, w		Marion L,	W A C
Principal of Fourth Ward School			Flanders Fred F,	25 W Wash, Barber
Fisher John,	146 Waterman, Trk Dr		" Mrs Vera D,	"
" Mrs Bertha,	"	w	" Clover M,	" Lib-Detroit
Fisher Leo C,	240 E Garfield, Co-Ops		Fleenor Clarence,	202 Grand, USA
" Mrs Frances,	"		" Mrs Vaughna,	" Clerk
" John N,	"	s	Fleming Amos,	96 Monroe St, Bronson
" Billie D,	"	s	Tool & Die	
Fisher Otto,	168 Waterman, SM G		" Mrs Ann,	"
" Mrs Viola,	"		" Louise,	" s
" Philip,	"	s	" David,	" u
" Grace,	"	s	Fleming Mrs Florence,	136 E Wash, w
Fisk Elwyn,	79 Walnut St, Olmsted		Flenor Leonard,	186 E Chi St, Beaut'n
" Mrs Anna,	"		" Mrs Lavon,	" Beautician
" Shirley Ann,	"	s	" Janet,	" u
" Mrs Carrie,	"		Fleshman Ella,	31 Division, Maid
Fisk Raymond A,	115 Division St, Mldr-		Fletcher C A,	10 Walnut St, r
" Mrs Reta F,	" (Homer)		" Mrs Blanche,	"
" Donna Jean,	"	s	Fletcher William A,	res Arlington, Hotel
" Allan Ray,	"	s	Clerk	
" Terry Lee,	"	u	Fletcher William E,	101 E Pierce St,
Fisk Roy,	72 Waterman, Mach		" Mrs Mary B,	" (Legg)
" Mrs Pearl L,	"		" Susan Kay,	" u
" Olive Jean,	"	s	Flint Ross,	128 Peckham St, Trk Dr
" Alice Lee,	"	s	" Mrs Josephine,	"
" Patricia,	"	s	" Chas,	" s
" Lois,	"	u	" Jimmie,	" s
" Judith,	"	u	" Judy,	" s
Fiske Carlotta,	26 Waterman, Off-Clk		Flower Mrs Mildred,	R N, 84 E Pierce
			St, Nurse-Hosp	
			" Rolland,	84 E Pierce St, s
			" Forrest,	" s

DIRECTORY ADVERTISING  
is  
GOOD ADVERTISING

Foley Mrs Ethel, 142 Perkins,	w	Forsythe Elsie, 90 S Monroe, Bronson
" Dale, "		Foster Clifford, 86 Clark Ave, USA
" Ernest, "		" Mrs Mildred, "
" Donald, "	s	" Jerry, " s
" May, "	s	" Alice Ann, " u
Fonda Mrs Emma D, 48 E Wash,	w	Foster Mrs Florence, Quincy, Apts
Fonda Earl, 410 S Clay St,	SH	Sec'y-Dr Culver
" Mrs Edith, "		Foster Mary Helen, 67 E Washington, s
<b>FOOTE &amp; GREENWALT</b> , 360 Marshall,		Foster Mrs Nellie, 32 Pierson, w
Distributors Sparkling Life Bever-		<b>FOSTEE PAUL</b> , 127 W Chi St, House
ages, Gas Service, LaMoine		Rentals, Real Estate, Ph 19
Foote, Vera Greenwalt, Ph 770		" Mrs Ruth, 127 W Chi,
Foote La Moine, 360 Marshall, Spark-		" Mrs Almira, "
ling Life Soft Drink distributor		Foster Mrs Ruby, 132 Harrison,
Forbes Harley, 445 E Chi (House Car)		Darling, Bronson
<b>FORD ALVAH C</b> , 71 Balfour Drive,		" Miss Pauline, 132 Harrison, Bkbp
Watkin's Products Salesman,		Foster Theodore B, 40 Sheridan, Pratt
Phone 533JX		" Mrs Dora, "
" Mrs Iva, 71 Balfour Drive,		" Betty L, " s
Ford Mrs C F, 21 Jackson,		" Patty Ann, " s
Ford Ernest, 78 Smith St, Carp,		Foster Vernon O, 74 E Wash, USA
" Mrs Gladis, "		" Mrs Iecl, " Off-McMil
<b>FORD GARAGE</b> , see M H Derhammer		" Nathalie M, " s
Ford Harold, 34 N Fremont, USN		" Joseph, " u
" Mrs Helen E, " (Inspector		<b>FOUNDRIES MATERIALS CO</b> , Sav
" Larry J, " s		Bank Bldg, Luther C Curl Prest
" Jerry L, " u		Foust Oscar, 503 Marshall, Tuckers
<b>FORD MRS LENA</b> , 159 N Hudson, Real		" Mrs Grace, " (Serv Sta
Estate office and residence,		" Victoria, " u
" Lawrence, " USA		" Karen, " u
" Mrs Betty, " SH		" Miss Mabel, " Bronson
Ford Mrs Mary, 25 W Pierce, Nursing		<b>FOX FLORIST &amp; NURSERY SALES</b> ,
Home		55 Green, A A Newberry Mgr,
" Robert, " Plastic		Ph 174-W
Ford Victor Van, 32 N Sprague St, Trk		Fox Glen, 20 W Pierce, City Del
" Mrs Fern, " (Dr		" Mrs Alta F, "
" Victor Van, Jr, " s		Frahm Mrs Barbara L, 416 W Chi, Fort
Foreman Harold, 17 Hyde Place, Legg's		Custer
" Mrs Elsie, " u		" Jackie Sue, " u
" Edith M, " s		Fralick Henry, 17 Church St, Eng-SH
" Allen W, " u		" Mrs Elsie, " s
Foreman Harry, 161 N Jefferson, SH		" Crystal, " s
" Mrs Jessie, " s		" Joseph, " s
" Delbert, " s		<b>FRANKHAUSER WM H</b> , attorney-at-
Foreman Riley J, 29 Pelton, City Emp		law, So Mich Bldg;
" Mrs Hannah H, "		residence 115 N Hudson
Forrester Ivan D, 60 Herbert, Trucker		" Mrs Alice C, "
" Mrs Vera, " HMC		" William Silas, " s
" Dean, " Air Corps		Franklin Ernest V, 195 Perkins, Molder
" Jean, " s		Franklin School, 307 W Chi, St,
" Donna, " s		Franks Forrest, 98 W Garfield Ave, Ft
" Max, " s		Custer
Forrester James J, 28 Waterman, Trk		Frarey Mrs Goldie M, 114 N Clay, SH
" Mrs Desolyn, " (Dr		
" Sharon, " u		Let Home Town Merchants Show You
Forrester Floyd, 34 N Polk, Albion		Before Purchasing Elsewhere.

ALL KINDS OF LIVE BAIT

2 Blocks West and 1 Block South A. & P. Store

OTIS A. FRY

87 Jackson Street

Coldwater, Mich.

DOMESTIC RABBITS

Fraser Dr Rob't J, 156 E Chi St, Capt-	Fruin Dayton, 267 W-Chi St, US N
" Mrs Esther, " (U S A	" Mrs Enid, " "
" Diane Sue, " s	" Lucile, Vaneh, " u
" Robert G, " s	Fry Mrs Emma, 155 N Jefferson, w
" Shirley Lee, " s	Fry Harold E, 88 E Chi, US N
" Robert L, " r	" Mrs Beverly, " "
" Mrs Minnie, " "	Fry Olen V, 59 S Sprague, Salesman
<b>FREDS STANDARD SERVICE, Cor</b>	" Mrs Hazel F, " "
W Chi & N Clay, Fred Esslinger	" Olen, Jr, " USA
Frederick Rev John H, 27 E Pearl,	" Leo R, " US N
Pastor Church of Christ	" James L, " s
" Mrs Margaret, 27 E Pearl,	" Gene H, " s
Frederickson Chas, 30 Harrison, Vet Rel	" Glen A, " s
" Mrs Margaret, " (Bureau	<b>FRY OTIS A, 87 Jackson, Live Bait,</b>
<b>FREE METHODIST CHURCH, 129</b>	Domestic Rabbits
Perkins, Rev Ralph E Hopusch	" Mrs Mae, 87 Jackson,
Freed Mrs Arlie, 86 N Polk, Rest Emp	Fuhrman Mrs Florence, 114 S Monroe,
French Miss Alice, 107 1/2 Church, Clk	Teacher
French Mrs Belle, 65 Pierson, w	" Carolyn, " s-Nurse
French Mrs Nellie L, 227 N Hudson, w	Fuller A V, Arlington, Liquor Store
Frick Melvin, 241 Morse St, USA	<b>FULLEE BRUSH AGCY, Field Mgr,</b>
" Mrs Garnett, " "	Marion Dillman
" Pete, " W W II Vet	247 Marshall
Friedrich Mrs Bertha, 359 S Clay St, w	Fuller Charles, 139 Perkins, Pratt
" Lawrence, " Prof of Eng-	" Mrs Mary, " Pratt
ineering, Toledo	Fuller James, 190 N Fremont, Pratt
" Gertrude, 359 S Clay, Teacher-	" Mrs Esther, " "
Detroit	" Robert, " s
Friend Otto F, 45 Lawton, Bronson	Fullerton Laurence, 16 Conover, r
" Mrs Opal, " Regal	" Lee, " Salesman
Frink Miss Ona, 54 N Polk, Maid	Funderburg Kendrick, 38 N Monroe,
Froh E A, 30 N Jefferson St, Salesman	" Mrs Ada, " (Shaw
Phone 657 J	" Ronald L, " s
" Mrs C Agnes, " "	" Doris J, " s
" C H, " r	Funk Mrs Cordia, 194 E Wash, Prac
Frost Mrs Dora, 92 E Montgomery, w	Nurse-SH
Frost Eugene 135 Jackson St, Carp	" Ensign Arthur L, " US N
" Mrs Jennie, " "	Furgason George, 139 Morse St, r
Frost Geo, 72 Jackson St, Lab	" Mrs Ida, " "
" Mrs Amanda, " "	" Clyde, " Waiter
Frost Irvin, 33 Clarke Ave, So Mich	Furgason Mrs Josephine, 17 Morse St, w
" Mrs Eva, " (Groe	Furgason Paul E, 136 Church, US N
Frost James, 29 Clarke Ave, r	" Mrs S Josephine, " King's
" Mrs Grace, " "	Cleaner
Frost Jerome, 105 S Clay St, Decorator	" Kenneth D, " s
" Mrs Bernice, " SH	" Rex W, " s
" Mrs Beatrice, " "	

# Up-to-Date Coal Company

25 West Pearl Street



## Fuel Specialists

SEWER PIPE - DRAIN TYLE

QUALITY, PREPARATION, SERVICE

PHONE No. 166

Furgason Starr, 14 Taylor, Dry Cleaner  
Furney Evelyn, 72 E Chi St, Qual  
" Nita, " s

### G

Gage Mrs Frances, 345 E Garfield Ave, w

Gage Harry D, 148 S Hudson, Pratt  
" Mrs Bessie F, "

**GAGE PRODUCTS CO**, 73 Race, Ph  
612, Petroleum, Chemicals, Sol-  
vents

Gaines Glen, 142 Grand, Bronson

" Mrs Kathryn, "

" Glenda L, " s

Gale Miss Helen, 168 N Sprague, Brass

Gallagher Mrs Ethel S, 28 N Hudson St,  
Ration Board

Gallap Robert F, 169 Waterman, U S A

Gallap Chas, 105 Cutter, Ft Custer

" Mrs Mabel, "

" Katherine, " u

**GALLOP FOREEST W**, 199 N Fre-

mont, Poultry Buyer, Phone 619

" Mrs Ruth T, 199 N Fremont,

Gallop Richard Vaughn, 364 N Hudson

" Mrs Charlotte, " (St, Shaw

" Marian R, " s

" Richard L, " u

Gallop Richard, S Conover, Bat Creek

" Mrs Margaret, "

" Mary M, " s

" Richard L, " u

Gamble Lt Alfred J, 187 E Chi, Air C

" Mrs Billye, "

" Alfred Thos, " u

Gamble Barbara, 126½ S Monroe, Teh

Gamble Mrs E F, 187 E Chicago St, w

" Alfred, " Lansing

" Mrs Rebecca, " Librarian

" Carolyn, " c s-M S C

**GAMBLE STORES**, 47 W Chi, auto ac-

cessories, radios, washers, re-

frigerators, etc, Ph 110-M, Ted

Wickerink Mgr

Gamboe Barbara, 70½ Church, Teacher

**GAMBY FRANK M**, 110 Morse, Prop

Commercial Inn

" Mrs Mildred L, 110 Morse,

" Sallie, " s

" John Richard, " s

# GAGE PRODUCTS CO.

Phone Off. or Res. 612

Office 73 Race St.

## PETROLEUM - CHEMICALS - SOLVENTS

JOHN N. GILPIN, Mgr.

Gamby Roland, 99 E Chi, Com Inn	Gates Eleanor, 99 Green, Cashier
" Mrs Irene, "	Gates Robert J, 187 E Pearl, Freight
Gannon Kenneth, 110 Marshall, Tel Co	" Mrs Marie, " (Agt-N Y C
Gantzer Donald W, 92 Clarke, Detroit	" Lt Harold, " Air Corps
" Mrs Frieda, "	" Lt Donald, " Air Corps
" Donald L, " u	" Lowell, Jack, " U S A
" Terence B, " u	Gaw Geo W, 74 Balfour Dr, Supt-Mid-
Gardner A W, 47 Daugherty, Farmer	" Mrs Doris, " (west Fdry
Garletts, Mrs Eliza, 173 Church, w	" Stephen, " s
Garman Mrs Dora, 138 N Jefferson, w	" David, " u
" Eva, " H M C	Gay James, 98 S Clay, r
Garman Eugene, 78 Division, r	Gay . . . . ., 445 E Chi, U S A
Garton Miss Betty, 94 E Pierce, Plastic	House Car
Garton Hershel, 185 Hull, Carp	" Mrs Jean, " u
" Mrs Sarah, " u	" Nancy Jean, " u
Garvin Paul, 318 W Chi, Grocer	" Baby, " u
" Mrs Oma, " s	Gay Paul F, 406 E Chi St, Army
" Virginia Lee, " s	" Mrs Frane, " (Sig Corps
" Nancy Ann, " s	" James, " s
Garvin Stanley, 234 E Pearl Elect'n-	" Martha, " u
" Mrs Guineth, " (City Emp	Geest Chris, 34 Clarke Ave, r
" Joyce Elaine, " s	" Mrs Emma, " s
" Richard S, " s	Gehring Albert M, 52 Green, Wolv
Garwood Mrs Mary, 120 Marshall, w,	" Mrs Grace, " s
Dom	" Leona, " Pratt
Gary Harold, 59 E Park Ave, Pratt	Gentry Guy, 231 Grand, Pollocks
" Mrs Blanch A, " s	" Mrs Frances, " s
" Harold, Jr, " Pratt	" Darlene, " s
" Alice S, " s	" Delbert, " u
" Raymond, " s	" Stanley, " u
" Dorothy J, " s	George John, Quincy, Clock Rep
<b>GAS CO, see National Utilities Co</b>	George Theodore D, 155½ Perkins, B Ck
Gas Service Co, 28 E Chi, Mgr H E	" Mrs Thelma, " s
Howard	" Carol Marie, " s
Gaskill Jay, 74 E Washington, Regal	" James E, " s
" Mrs Hattie, " u	" Theodore, Jr, " u
" Paul J, " U S N	Gerbich Theodore, 53 S Clay, Midwest
<b>DIRECTORY ADVERTISING</b>	<b>GERMAIN FRED, Quincy, Meat Dept,</b>
<b>is</b>	City Market
<b>GOOD ADVERTISING</b>	" Mrs Willeta, Quincy, u
	" Fredric, " u

German Vernon G, 39 Pelton, Asphalt Paving	<b>GIST CHAS ORA</b> , Photographer, Elect Contr, Phone 870, 9 S Monroe, residence same address
" Mrs Marie, "	" Mrs Chloe, " Photographer
" Richard, " Plastic	Gist Mrs Nina, 300 E Chi St, w
" Reva, " s	" Barbara L, " s
Gest Hugo H, Pilot Knob, Legg's	Gittings Arlo, 186 E Chi St, Phone Co
" Mrs Anna, "	" Mrs Lily, "
Gettel Mrs Ethelyn Ruby, 314 Marshall, SH	Glant Mrs Emma, 310 W Pearl St, w
Gibbons Dewey, 134 Cutter, SH	" Albert, " USA
Gibson Frank P, 76 Harrison, Fac Emp	Glant Marion G, 25 W Mont, B Creek
" Mrs Frances, "	" Mrs Lois, "
" Marjorie, " Draft Board	" Lou Ann, " s
" Alice, " s	" Ella Marie, " s
Gibson Capt Wm C, 316 Grand, USA	Gleason Orval L, 312 S Jefferson, USA
" Mrs M Doretha, " s	" Mrs Myrtle M, "
" Larry W, " u	" Robert Lee, " s
Gifford Dr Edw C, 63 N Hudson St, Dentist, Off 42 W Chi	" June Ann, " s
" Mrs Norma M, 63 N Hudson, "	" Lois Jean, " u
" Edward C, Jr, " s	" Joyce Marie, " u
Gifford Wm, 348 S Clay St, Farmer, "	Gleason Amos A, " Lab
" Mrs Lavinna, " (Mail Trk Apt)	Goble Mildred, 310 Grand, Darl-Bronson Apt
Gilbert Mrs Alice, 141 W Chi St, Hotel Arlington	" Nancy L, " s
Gilbert Bonnie, 123 Jackson, Shaw	Goble Robert, 57 W Washington, r
Gilbert Claude, 65 Pierson, SH	" Mrs Martha, "
" Mrs Grace, "	" Charles A, " USA
" Carleton, " USN	" Robert T, " USA
Gilbert Mrs Ida C, 107 E Park Ave, w	" Martha Jean, " s
Gilbert Roland W, 92 S Hudson, Homer	Gochenour Glenn, 29 W Pierce, Trk Dr
" Mrs Leota M, "	" Mrs Fern, " Clerk
" Roland Lee, " s	" Darlene, " s & Bkbp
" Clyde A, " s	Gochenour Glenn, Jr, 107 Church St, "
" Richard D, " s	" Mrs Mona, " (USA
Gilfillan John R, 105 N Jefferson, Navy	" Joan, " u
" Mrs Ida, " (Insp)	" Carolyn K, " u
" Marlowe, " Air Corps	Goff Mrs Minerva, 366 E Chi St, w
" Pauline, " Stenog	Golchert Herman, 278 S Jeff, Homer
Gillespie J W, 27 Marshall St, Funeral Dir Shattuck's Funeral Home	" Mrs Marie, "
" Mrs Helen, 27 Marshall St, "	Good Eldon, 33 N Hanchett, r
Gillespie Peter, 152 Church, Fire Dept	Good H Wilford, 77 Church, Regal
" Mrs Mary, " "	" Mrs Frances, " "
<b>GILPIN JOHN N</b> , 189 W Chicago St, Mgr Gage Prod Co, Phone 612	" William P, " USA
" Mrs Mildred, 189 W Chi, "	Good Wendell E, Res S H, Att'd Nurse
" Leslie, " s	Goodale Mrs Belle, 88 E State St, SH
" Audrey, " s	" Russell, "
" Elaine, " s	" Barbara, " s
<b>GILSON WM H</b> , 200 W Pearl St, Printer, Phone 810J Apartments	Goodman Mrs Vera, 40 E Mont, w
" Mrs Ethel, 200 W Pearl St, "	Goodnow Mrs Jennie, 65 E Pearl, w
	Goodrich Irvin, 20 Charles, B Creek
	" Mrs Lena A, "
	" Glenn E, " USA
	" Clair G, " USA
	" Edna L, " Sav Bank

Let Home Town Merchants Show You  
Before Purchasing Elsewhere.

Buy War Bonds and Stamps



# Goodyear Service

HOME AND AUTO

## SUPPLIES

Factory Re-Treading - Tire Repairing

Complete line Goodyear Tires, Tubes, Batteries

PHONE 337

88 W. Chicago

Mgr., L. A. SCHMITT

Goodwin E Adelbert, 69 N Fremont, s	Gordon Blanchard, 40 W Alden, Lab
Goodwin George E, 101 Rose St, Battery	" Mrs Emma, " w
" Mrs Elizabeth, " Stock Lady	Gordon Oliver W, 158 S Monroe, Pratt
" Adolphus, " s	" Mrs Frieda M, "
Goodwin Mrs Ida, 114 Perkins, rest	" George Stewart, " s
" Beatrice, " s	" Oliver Stephen, " s
" Paul W, " s	Gorman Miss Elsie, 137 N Hudson St,
Goodwin Mrs Olive, 14 Vans Ave, w	Goss Harry, 176 Church, St Highway
Goodwin Reo, 77 W Wash, U S A	" Mrs Blanche, "
" Mrs Ruth, " s	Goss Kenneth, 85½ N Clay, Prop Little
" Judy, " u	" Gem Cafe
Goodwin William, 12 Vans Ave, Fred-	" Mrs Verlene, " s
" Mrs Nettie, " (erick's)	" Virginia, " s
" Richard, " s	Gottschalk Frank E, 226 Division, Co-
" Vern, " s	" Ops
<b>GOODYEAR SERVICE STORE, 88 W</b>	" Mrs Edith M, " H M C
Chicago, Tires, Home Supplies,	" Leonard R, " Coast Gd
Phone 337, L A Schmitt Mgr	" Roy E, " U S N
Goodyear Wm, 55 N Clay, c t	Gottschalk Lorene, 113 Division, Ck-
" Mrs Eva, " Bus-Sta	" Penny
" William, " U S N	Gould Clifton K, 6 Chicago Ave, U S N
" Frank, " U S N	" Mrs Marian L, "
Goorhouse, Mrs Elizabeth, 183 N Fre-	" Paul W, " u
mont, Hotel Emp	Gould Mrs Lois M, 69 Elm, R N
" Fordyce, 183 N Fremont, u	Gould Roy, 83½ E Pierce (rear) S H
Gardiner Frank, 445 W Chi St,	" Mrs Edna, " S H
	" Robert, " Bronson

Gowdy Irah M, 144 W Pearl, Dep Clerk	Green Adren, 210 E Pearl, Carp
Co Road Comm	" Mrs Mary H, "
Graczyk Mrs Gracyann, 49 W Alden,	Green Mrs Anna, Res State Home,
Bkbp	Attendant Nurse
" Ronald J, "	Green Mrs Beatrice, 88 Cutter, Darling
" Judith Ann, "	" Michael E, "
Grady Patrick, 165 W Pearl,	Green Benj, 199 E Washington, Carp
s	Green David M, 76 Pelton, Contr & Bldr
Graff Henry, 28 Balfour Drive, Cold-	" Mrs Louise, "
Water Iron & Metal Co	" David G, " U S N
" Mrs Betty, 28 Balfour Dr,	Green Donald, 30 Harrison, Homer
" Robert, "	" Mrs Betty L, "
Grange Hall, S Clay & Garfield Ave,	Green Ford, 21 Lily St, S H
Granger Clifford E, 320 S Jeff, Carp &	" Mrs Edith, " Penny's Store
" Mrs Marie B, " (Contr	" James, " s
" Clifford E, Jr, " s	Green Frank G, 51 Sherman, Homer
" Douglas A, " s	" Mrs Norma A, "
" Bruce E, " s	" Donald, " Homer
" Mrs Alice, " w	" Margaret S, " s
Granger Frank W, 321 N Hudson, decor-	" Frances Ann, " s
" Mrs Lorraine, " (ator	" Pearl E, " s
" Larry Edward, " s	Green Joseph, 79 Green, Homer
" Sharon Kay, " u	" Mrs Minnie, "
" Kirk Eugene, " u	" Ralph, " s
Granger John H, 34 Smith St, Midwest	Green Mrs Laura, 109 Walnut St, w
" Mrs Bessie E, "	<b>GREEN LEON E</b> , 79 W Pearl, Real
<b>GRANT HOTEL</b> , 172-174 S Monroe,	Estate
Hotel & Tavern, Prop Grant K	<b>GREEN MRS GRACE</b> , Auto and Fire
Eaton	Insurance, ph 475-M, apart-
Graves Mrs Grace, 30 N Jefferson st, w	ments, res 79 W Pearl,
Graves James A, 322 W Pearl St, Homer	" Esther, "
" Mrs Mildred, "	Green Paul, 20 Harrison, U S A
" Beverly Jean, " s	" Mrs Mildred, "
" Barbara Ann, " s	" Donna May, " s
Graves Leo, 121 W Chi St, Abstractor,	Green Russel, 19 William Tch
" Mrs Maude, " (Kalamazoo	" Mrs Blanche, "
<b>GRAVES CAPT ROSCOE L</b> , 203 Grand,	" Wayne, " Air Corps
Vice Prest Regal Engine Co	" Gerald, " s
" Mrs Lola D, 203 Grand,	Green Wm, 27 Fremont, U S Paratrooper
Graves Roy, 281 W Chi St, Regal	" Mrs Patricia, 27 Fremont,
" Mrs Gay B, "	Greenfield Eldon G, 48 Smith, U S A
Gray Latham, 28 N Jefferson St, Mgr	" Mrs Lois A, "
Wolv Cement Co	" Eldon G, Jr, " u
" Mrs Margaret, 28 N Jefferson,	" Susan, " u
" Charletta, " e s	<b>GREENICH ROBT G</b> , 9 S Jeff, Ass't
" L Burberry, Jr, " s	Cashier-Sav Bank
" Barbara, " s	" Mrs Laura, 9 S Jeff,
Gray Lester, 338 E Chi St, r	" James, " u
" Mrs Hazel, " s	" Cheryl Ann, " u
" Shirley, " s	Greening Mrs Mattie, 53 S Jefferson, w
" Marilyn, " s	
Gray Perry, 311 S Jefferson r	
Graybill Mrs Blanche, 141 W Chi St,	
Tourist Home	
<b>GREAT LAKES COCA-COLA BOT-</b>	
<b>TTLING CO</b> , 30 Wright, Ph 212,	
H C Thomas Mgr	

LEON R.

**GREEN**

Phone 475-M

REAL ESTATE

SALESMAN

79 W. Pearl

# MRS. L. R. GREEN

AUTOMOBILE

FIRE

HOSPITALIZATION

## INSURANCE



79 West Pearl

PHONE 475 M

### Citizens Mutual Automobile Insurance Co.

Greenwald August, 223 Division, Pratt  
 " Mrs Fern, "  
**GREENWALD ERNEST J**, Res Wolverine Inn, Prop  
 " Mrs Maybelle, Res Wolverine Inn  
 Greenwald Mrs Lima, 112 Jackson, Pratt  
 " Alice, " s  
 Greenwald Roy, 663 W Chi St, Homer  
 " Mrs Eva, "  
 Greenwald Vera, 360 Marshall, Gas Service, Distributor "Sparkling Life"  
 Gregg Earl, 263 Morse St, Quincy Cement Plant  
 " Mrs Irene, "  
 Gregg John R, 155 Cutter, Contr, Mason  
 " Mrs Jessie, 155 Cutter,  
 Gregg Myrl, 228 Hull, St Hgwy Dept  
 " Mrs Marian, "  
 Greshaw Alfred, 100 Wright, Regal  
 " Mrs Mary, "  
 " June, " s  
 " Gale, " s  
 " Ruth, " u  
 Gresley I E, 359 S Jefferson, Farm & City Real Estate, 1 W Chicago

**GREYHOUND POST HOUSE**, 709 W Chi Rd, at River, Mgr Mary Ward, Bus Station 101 W Chi  
 Gridley Guy H, 238 E Wash, Custodian-  
 " Mrs Margaret A, " (P O  
 Grieshammer George, Res S H, Carp  
 Griffin Orie, 18 Jackson St, Carp  
 " Mrs Lena M, "  
 Grigg Bertrand J, 345 N Hudson St, Teh  
 " Mrs Frances R, " s  
 " Harold V, " s  
 " Joé E, " s  
 " Mary Sue, " s  
 Groesbeck Earl, 109 N Polk, Plastic  
 " Mrs Edna, "  
 " Margaret L, " Ph Op-Ft Custer  
 Groholske Dorothy, 178 N Fremont, s  
 Grose Herbert E, Grant Hotel, Plumber  
 Grove Ben, 235 W Chi St, Farmer  
 " Mrs Jessie May, "  
 Grove Mrs Eva A, 204 Marshall St, Dressmaker  
 Grove Mrs Juliet, 67 E Washington,  
 Grove Lamoine, 23½ Grand, Off Nat'l Utilities

Patronize Directory Advertisers

# H & H CLEANERS

## TAILORING AND ALTERATIONS

MEN'S SHIRTS, TIES, SOCKS, JACKETS, PANTS

### TAILORED TO MEASURE

### SUITS AND TOP COATS

8 W. Chicago

Phone 22

Grove Mrs Minnie, 75 N Hanchett, w  
 Gudknecht Mrs Lena, 66 N Polk, w  
 Guisinger Melvin, 189 Walnut St, r  
 " Mrs Minnie, "  
**GULF OIL SERVICE**, 160 W Chi, Thos  
 M Houser  
 Gulf Service, 97 Marshall St, Paul  
 Weiderman  
 Gunther Frank F, 84 Taylor, St Hiway  
 " Mrs Florence, "  
 " Von F, " Bus Driver

## H

**HAAS MRS HOWARD F**, Mgr Cold-  
 water Rendering Works, phone  
 575, res 99 W Garfield,  
 " Howard W, " s  
 " George C, " u  
 " Barbara, " u  
 Haber Mrs Ottilie, 18 N Jefferson St, w  
 Hacker Ralph, 70 N Sprague St, Trk  
 " Mrs Edith, "  
 " Judith Ann, " s  
 " James R, " u  
 " Thomas M, " u  
 Hackett Mrs Elzora, 110 Marshall St, w  
 Rooms  
 Hackett Clarence, 137 N Clay St, USA  
 " Mrs Dorothy, " Telep Op  
 Hackett Geo H, 71 Jackson St,  
 " Mrs Edith, " Cash-Branch's  
 " Geo W, " USA  
 Hackett Wm, 16½ N Monroe, Coldwater,  
 Mich, Prod  
 Hadley Eva, 529 E Chi, Rest  
 Hadley Frank E, 150 S Jeff, Plastic  
 " Mrs Wilma A, "  
 " Thomas R, " u

Hadley Dr Grant S, 160 N Hudson St,  
 Dentist, Ofc 27 W Chi  
 " Mrs Grace, 160 N Hudson St  
 Haight Mrs Elizabeth, 69½ N Jefferson,  
 w, Dressmaker  
 Hale Mrs Marguerite, 110 Pelton, Bron-  
 son  
 " Nancee, " s  
 " Jacqueline, " s  
 Halferty Bernard, 377 N Hudson, Hill-  
 borg  
 " Mrs Gertrude, " Libby's  
 " Mary Joan, " s  
 " Robert Lee, " s  
 " Patricia Ann, " u  
 " Donald Wayne, " u  
 Halferty Bradie, 168 N Sprague, Brass  
 " Mrs Flossie, "  
 " Max, " USA  
 " Arthur, " USA  
 " Mrs Arthur, " Brass  
 " Bradie, Jr, " J'kson, Mich  
 Hall Herschel, 180 Walnut St, Carp  
 " Mrs Winnie, "  
 " Jack W, " s  
 Hall Mrs Lena, 152 Jackson St, Hskpr  
 " Mary, " Hi Speed Grill  
**HALL MARY EUDORA**, 65 Division  
 Electrolysis, Ph 502W  
 Hall Mrs Mida A, 275 W Chi St, w  
 Hall Mrs Neva, 55 E Washington,  
 " June Marie, " s  
 " Bone Elle, " s  
 Hall Roy, 43 E Pierce St, welder  
 " Mrs Myrtle M, "  
 " Juanita, " Bd Public Wks  
 Hall Weir I, 59 Perkins, An Mech  
 " Mrs Arline L, " Plastic  
 Hallberg J Amiel, 25 S Mich Ave, Homer  
 " Mrs Adele M, "

Haller Mrs Hilda M, 102 N Hanchett,	SH	Harding Mrs Ida, 116 N Hudson, w	
" Morris C, " " " "	US N	<b>HARDING G W &amp; SON</b> , 106-108 W	
" Shirley M, " " " "	s	Chi, Agricultural Implements	
Hallock Herman C, 102 S Clay, State		Washing Machines, Blankets,	
Fish and Game Dept		Robes, etc, R W Harding prop	
" Mrs Herman C, 102 S Clay,		Harding Ross W, 100 N Clay, merchant	
" Herman C, Jr, " " " "	US N	" Mrs Gertrude, " "	
" Theron F, " " " "	US N	Hardy John, 100 Grand, Mfr's Agent	
Hamilton Mrs Eva, 115 N Jefferson, w		" Mrs Winifred, " "	
Hamilton Gladys, 41 Daugherty, Wait		" David G, " " " "	US N
<b>H &amp; H DRY CLEANERS</b> , Tailoring,		" Winifred, " " " "	s
Alterations, Men's Furnishings,		" Margaret, " " " "	s
8 W Chicago, Ph 22, H J Hamil-		Harger Andrew, 30½ E Chi, Homer	
ton prop		" Mrs Ethel, " Beauty Opr	
<b>HAMILTON HAROLD J</b> , Dry Cleaner,		Harger Harold, 125 Cutter, Mech	
8 W Chi; res 64 W Alden,		" Mrs Elizabeth, " "	
" Fern, " " " "	Off clk-	Harkness Burnese S, 44 W Pierce, Lock-	
Sturgis		" Mrs Pearl, " (smith	
Hamilton Mrs R J, 99 E Chi St, w		" Verbie, " Stenog	
Hamlin Rev Alfred J, 70 S Monroe,		Harlos Wm, 78 Division, Pratt	
Minister Assembly of God		" Mrs Mae L, " " "	
" Mrs Mildred, 70 S Monroe,		" William D, " " " "	s
" Joyce, " " " "	s	Harmon Chester, 5 Exis Drive, USA	
" James, " " " "	s	" Mrs June, " " " "	
" Alice, " " " "	s	" Elaine, " " " "	u
Hammond Edgar, 49 W Mont, Molder		" Jeanette, " " " "	u
" Mrs Helen, " Marshall		" Diane, " " " "	u
" Lemoine, " " " "	s	Harmon Harold, 195 Perkins, Arlington	
" Diane, " " " "	s	" Thelma, " " " "	
Hammond Howard, 481 Bungalow Dr,		Harmon Henry, 133 N Fremont, Carp	
Real Estate Sales		" Mrs Pearl, " " " "	
" Mrs Rose, 481 Bungalow Dr,		" Kenneth, " " " "	ck
" William, " " " "	US N	" Hubert, " " " "	USA
<b>HANK'S STANDARD GARAGE</b> , 271 N		Harmon Mrs Mary, 106 Bennett, w	
Hudson, cor Elizabeth St, Henry		" Lewis, " " " "	Lab
A Davis		" Frank L, " " " "	
Hanna Mark, 134 Waterman, Pratt		" Daniel, " " " "	Midwest
" Mrs Jean, " " " "		" Mrs Dorothy, " " " "	
Hansen Homer N, 24 Perkins,		" Mary Lee, " " " "	u
" Mrs Mins J, " " " "		Harmon Ronald, 293 W Chi St, u	
" Dorothy O, " " " "	s	Harpham Dale, 17 N Jeff, Homer	
" Barbara L, " " " "	s	" Mrs Ruthann, " " " "	
" Joan A, " " " "	s	" Esther I, " " " "	u
" Madelyn, " " " "	s	" Dorothy, " " " "	u
" Nels D, " " " "	s	Harpham Mrs Jennie, 80 E Alden, HMC	
<b>HARD LEON D</b> , propr Serve-U-Well		" Florence E, " Off-Dobson	
Grocery, 81 S Hudson, Ph		Ins	
406 M, res 45 E Wash		Harris Burdette F, 18 W Wash, USA	
" Mrs Josephine, " " " "		" Mrs Onar, " " " "	
" Marjorie, " " " "	Clk-Kzoo	" Mrs Allie L, " " " "	w
" Harold, " " " "	USA	Harris Chas J, 86 S Clay St, r	
" Wilma, " " " "	Cadet Nurse-	" Mrs Maude I, " " " "	
	Kzoo	Harris, C Perry, 102 Church, SHS	
Hard Purl, 56 E Washington, r		Harris D, Alden, 127 S Hudson, r	
" Mrs Mabel, " " " "		" Mrs Anna L, " " " "	
		" David A, " " " "	US N

Harris Don, 173 Church, Trucker	Hatton Mrs Nettie, 45 E Pierce St, w
" Mrs Marie, "	Hauska Charles, 122 Harrison, -H M C
Harris Donald J, 30 Perkins, U S A-Air	Mgr Hanchett Branch
" Mrs Janean, "	" Mrs Dorothy, 122 Harrison,
" Michael Wm, " u	" Harry, " USN
Harris Francis E, 189 E Washington, s	" Dolores, " S M Bank
" Alice Marie, " s	" Jack, " s
Harris Mrs Gladys, 266 W Chi St,	Havens Anna, 21 Perkins,
Antique Shop	Havens, Mrs Mabel, 143 W Pearl St,
Harris James L, 179 Cutter, Regal	Rooms
" Mrs Flossie B, " Bluebird	" Earl, " Darling's-
" Louise, " Bluebird	Bronson
" Lucille, " s	Hawes Herbert A, 45 N Monroe, Custodian-Masonic Temple
Harris Leroy A, Res S H, Sch Prin	" Mrs Anna, 45 N Monroe,
" Mrs Dorothy, " s	Hawes Warren L, 49 Balfour Dr, U S A
" Ellen, " s	" Mrs Rhoda H, "
" David, " s	Hawk Arthur J, 335 Marshall, Milk Trk
<b>HARRIS NEIL S,</b> Salesman,	" Mrs Doris, " (Driver
res R 6, U S 27 North,	" Norman, " s
" Mrs Harriet, " u	" Del Lynn, " u
" Chas S, " u	Hawk Mrs Mattie, 56 Vans Ave, w
" Ann, " u	Hawkins Lloyd, 64 W Alden, Hy Dept
Harris Mrs Nell, Res S H, Att'd Nurse	" Mrs Gladys, " H M C
Harrison Frank, 118 Jackson St,	" Carolyn, " s
Harrold John, 68 S Clay St, Salesman	<b>HAWLEY W D,</b> Rt 6, Coldwater, Ph
" Mrs Lora, "	20 F2, Chr Branch Co Rationing, County Council Defense
Harter William C, 112 N Jefferson,	" Mrs Ethel C, Rt 6, Coldwater,
" Mrs Lucy, " (Pratt	" Robert C, " s
Hartley Mrs Elizabeth, 11 Harrison, w	Hayes Mrs Eva, R F D, Coldwater, R N
Rooms	Hayes Frank, 501 Marshall, S H
Harvey C H, 195 Cutter, Pratt	" Eugene, " s
" Mrs Reda, " u	Hayes Frank D, 142 E Pearl, Custodian
" Deloris, " u	" Mrs Lulu E, "
Harvey Dale, Rt 4, Coldwater Ph	Hayes Fred, 441 E Chi St,
35 F 31, Supt Buildings and	" Mrs Mary, "
Grounds, S H	Hayes George, 110 Walnut, Ck-P O
Harvey J Newton, 300 Grand, Carp-S H	" Mrs Hazel, " Ck-St Hy Gar
" Mrs Ina, "	Hayes, Joseph, 244 S Jeff, Florist, S H
Haskell Walter E, 76 N Sprague, Regal	" Mrs Katie, "
" Mrs Alice, " H M C	" Margaret, " Acc-S H
" Emma, " c s	Haylett Forrest O, 50 Charles, U S A
" Dorothy, " Stu Nurse	" Mrs Vivian, " Ph Op
" Erma, " s	Haynes Dolly, 208 W Pearl, Maid
" Lawrence, " s	Hays Mrs Ella, 36 W Alden, w
Haskins Mrs Cora, 274 W Pearl St, w	" Owen, " N Y C Ry
Hassett Mary Lou, 86 S Monroe, Regal	" Mrs Carna, " s
Hastings Mrs Juanita, 191 W Pearl St,	" Helen P, " s
Bronson	Hayton Carlyle B, 35 E Pierce St, USN
Hatch Helen, 234 E Chi St, R N	" Mrs Mary Ellen, "
" Marian, " Stenog	" Susan Kay, " u
Hath Bert, 383 W Chi St, Mach-Pratt	Headley Maynard, 45 Tibbits, r
" Mrs Jennie, " Prac Nurse	" Mrs Elizabeth, "

**DIRECTORY ADVERTISING**

is

**GOOD ADVERTISING**

**Buy War Bonds and Stamps**

<b>HEALTH CENTER</b> , see Community, etc		Hellinger Loyd, 342 W Pearl St, Bron-
Healy Jack, 260 N Hudson St, Thea-		son
	trical Artist	" Mrs Roline, " Ph Off
" Mrs Naomi, " Theatrical	Artist	<b>HELMER BROS</b> , 490 W Chicago,
" John Richard, " s		Mobil Gas Sta, Ph 375,
Hearld Iven, 176 Perkins, Gar Mech		Herbert T & Bert R Helmer
" Mrs Gertrude, "		Helmer Bert R, 204 N Hudson, Gas Sta
" Edna May, "		" Mrs Marjorie, "
Heaton Judge O N, 36 E Alden St, Ft	Wayne	" Jerry, " s
		" James, " s
Heaton Ellis J, 36 E Alden St, r		" Jack, " u
Heator Geleah, 260 W Pearl St, Regal		" Judy, " u
Hebner Charles, 145 Hull, SH-Dec		Helmer Mrs Bess, 133 Marshall, w
" Mrs Ethel, "		" Frank, " U S A
" Lenore, " R N		" Dale, " U S Air Corps
" Nelson, " U S N		Helmer Herbert, 109½ Jackson, Gas
" Nancy, "		" Mrs Rudolpha, " (Serv
" John, " u		Helmick Mrs Clara, 86 Race St, Hills-
Hedglin Kenneth, 170 Henry, U S N		dale Mfg Co
" Mrs Margone, " SH		Hendrick Mrs Vira, 151 Morse St, w
" Monya, " s		Henion Lloyd C, 175 E Pearl, Bk-Chev
" Tommy, " s		" Mrs Zoe, " (Sales
" Madge, " s		" Duane D, " u
" Gene, " u		" Perry, " u
Hedglin Mrs Mabelle, 63 Wright St, w	Dressmaker	Henneghan John T, 70 S Jeff, Mid-
Hedrick Vera G, 271 S Jefferson, Homer		" Mrs Queenie M, " (west
" Mrs Rosa H, "		Henneghan John T, Jr, 70 S Jeff, U S A
Heenan Phillip, 111 Jackson St, r		" Mrs Barbara, "
" Mrs Mary, "		" Dee Ann, "
" Joseph, " U S A		Henning A W, 272 W Chi, Mfr Bait
Heilemann Dr John G, 62 Marshall St,	Osteopathic Physician, Off same	" Mrs Bessie, " (Goods
address		Henry Ray, 143 E Washington, Printer
" Mrs Elizabeth J, 62 Marshall,		" Floyd, " U S A
Heim Vincent, 116 N Hudson St, U S A		" Dick, " U S A
" Mrs June, " Mgr-Merit	Shoe	Hensler Miss Clara, 66 N Monroe, Wait
		Hensler Mrs Frances, 22 Henry w
Heimbach Mrs Inez, 59 E, Pearl, w		<b>HENSLEY GERALD L</b> , prop Tribolet
Hellenberg Armand, 43 Pelton, Mar-	shall Fac	Store, 15 W Chicago,
		residence 126 W Pearl,
" Mrs Katharine, " ck		" Mrs Gladys, "
" Jo Ann, " s		Henton Harold Dean, 73 Grand, U S A
" Bruce, " s		" Mrs Carolyn, "
Hellenberg Gustav, 201 S Jefferson, r		" Harold Dean II, " u
" Mrs Pauline, "		Henton James H, 124 W Pearl, Police-
" Carl, " H		man
<b>HELLENBERG J B Co</b> , Mfrs of indoor		" Mrs Suzanne V, " City Light
athletic goods, mallets, etc,		Dept
4-50 Clark, Office 189 S Jeff,		Henton Mrs Pauline, 97 Coombs Ave, SH
M E Nivison vice pres, G F Hel-		" Norman, " s
lenberg sec'y-treas, Lewis K		" Terry, " s
Zirn gen'l mgr		Herald Junior Max, 499 Marshall, Taxi-
Hellenberg Otto, Res S H, Teacher		" Mrs Bertha, " (City Cab
" Mrs Nellie, " Cook		" Wm, " u
		Herl Miss Bernice, 106 N Hudson St,
		Saleslady

# HILLBORG & HILLBORG

GENERAL BUILDERS and ROOFERS

*Specialty*—RUBEROID ROOFING

Phone 466

Office & Res. 130 N. Hudson

Herlan Frank D, 9 Walnut,	Herring Mrs Stanley, 10½ W Chi, w
" Mrs Gladys, "	Hertel Arthur G, 112 E Pierce, Homer
" Virginia, " Off-Local	" Mrs Ila, "
Finance	Hettinger Mrs Elizabeth, 68 S Clay, w
Herlan Thomas H, 89 Cutter, B Creek	Hettinger John 70½ W Alden, Gar Mech
" Mrs Anna, "	" Mrs Jane, "
" Thomas Herbert, "	Hibbets Mrs Lulu D, 15 Park St, w, Clk
" Darwin, " USA	Hickerson Wm John, 139 Morse St,
Herman Carl C, 174 Grand, Trk Dr	" Mrs Ruth, " (USA
" Mrs Dorothy, "	" Patricia Ann, " u
" Kenneth, " u	Hickey Mrs Bertha, 525 Grand, w
Herman Carl J, 29 Henry, Gar Mech	Hickey Erna, Res S H, Attendant Nurse
" Mrs Florence, "	Hickey James J, 71 Charles, r
" Allan, " u	Hickey Joseph H, 22 Hull St, SH
Herman Chasley, 101 N Fremont, Weld	" Mrs Matilda E, "
" Mrs Gertrude, "	" Carrie E, " Tch
" Norris E, " s	Hickey Mrs Sarah, 67 N Hanchett, w
" Lucille Ann, " u	" Robert, " "
" Lawrence, " u	" Harold, " USA
" Rose Marie, " u	Hicks Mrs Goldye I, 49 Balfour Dr, w
Herman James, 136 Church, US N	Hiesrodt Jay, 45 N Hanchett, County
" Mrs Mary Helen, "	Truant Officer
" Roger W, " u	" Mrs Clara, 45 N Hanchett, Off-
" Judith Ann, " u	Reg of Deeds
Herman, Mrs Nellie, 180 Church, w	Hiesrodt Kelton, 85 Waterman, USA
Herman Paul B, 20 Mont, Motorcycle	" Mrs Laura, " "
Mech-Ft Custer	" Janet, " u
" Mrs Phyllis, 29 Montgomery, "	Higbee Lawrence, 12 Tibbits, Lineman
" Ruth Alyce, " s	" Mrs Hermie, " "
" Paul J, " u	Higgins W S, 241 W Pearl St, Fore-
" Mary S, " u	L A Darling
Herman Walter F, 333 Marshall, Bron-	" Mrs Marjorie, " "
" Mrs Stella, " (son)	" Richard T, " s
" Marilyn Sue, " s	" Marcia E, " "
" Carolyn, " u	High Alb, 191 W Pearl St, USA
Herrick Mrs Addie, 19 Orchard, w	" Mrs Lois, " "
Herrick Mrs Lynn, 21 N Hudson, Regal	Hilbert Albert N, 33 W Washington,
(Apt)	Mgr-Kroger's
Herring Mrs Pearl, 136 S Clay, w	" Mrs Lucie, " Kroger's
" Albert, " Adams	" Joann, " Off-Gas Co
Antique	" James, " s



# HI-SPEED GRILL & SERVICE STATION

24 HOUR SERVICE

Specializing in Truck Service

PROPRIETORS

PHONE GRILL  
327 J

Ralph McGowan  
Raymond Winkler

SERVICE STATION  
9170

Hilborn Edw C, 121 Elm,	Homer	Hilliar Harvey R, 77 W Mont,	Shaw
" Mrs Ezilda,	"	" Mrs Leona	"
Hilborn Fred, 26 Whitten	r	" Dolores,	s
<b>HILBORN WARD W,</b> 30 Perkins, ck-PO		" Richard,	s
Sec'y BPO Elks		" Joyce,	u
" Mrs Christine M,	S H	" Mary,	u
Hildebrand Fred A, 37 N Monroe, c t		Hills Floyd 28 S Hanchett, Gen'l Work	
" Mrs Sybil,	"	" Mrs Nina,	State Home
Hildebrand Fred W, 145 S Hudson,		" Willis,	s
" Mrs Lucy M,	(Homer	" Barbara,	s
Hildebrandt Mrs Marie, 194 Perkins, w		<b>HILLSDALE MFG CO,</b> 202 Morse,	
" Martin,	U S A	Ph 225, mfrs children's gar-	
Hildebrand Mrs Sadie, 297 E Wash, w		ments, Jos Ivaska Mgr	
Hill Don, 53 E Chi, State Liquor Control		" Hanchett St Branch, Mgr Chas	
" Mrs Alva, 53 E Chi,	ck	Hauska	
Hill Gilbert E, 107 E Park Ave,	s	Hillyer Ralph, 353 N Hudson,	S H
Hill Harold T, 73 Division, Supt-		" Mrs Clara,	"
Patterson Printing Co		Hilton Phyllis, 79 W Pearl St, A & P	
" Mrs Hermoine, 73 Division,		Store	
Hill Lloyd, 91 N Fremont, Bus Driver		<b>HILTON T A,</b> clothing & gent's furnish-	
" Mrs Helen,	"	ings, trunks and traveling goods,	
" Richard Lee,	s	shoes for men, women and chil-	
" Patricia Joann,	u	dren, 22 W Chicago, ph No 6,	
Hill Mrs Mary A, 35 Lawton Ave, w		residence 109 W Pearl,	
Hill Mrs Maude, 25 Whitten,	w	" Mrs Eunice A,	"
" Miss Fern,	Dr's Ass't	Himebaugh Mrs E E, 462 Marshall, w	
<b>HILLBORG &amp; HILLBORG,</b> General		Hineckley Bruce, 68 S Sprague, U S A	
Builders and Roofers, off 130 N		" Mrs Madaline,	Mgr Jay's
Hudson, Bert Hillborg, ph 466		Sandwich Shop	
<b>HILLBORG BERT L,</b> 130 N Hudson,		" Ransom Bruce, 68 S Sprague, s	
Gen'l Builder		" Gordon Wayne,	u
" Mrs Lieschen,	R N	Hines Ferman D, 105 Pelton, Marshall	
" Wm F,	U S M	" Mrs Madge,	(Fac
" Kathryn Ruth,	cs	" Ned O,	s
" Jas Bert,	Military Sch'l	" Rueanna,	u
Hillborg Carl, 26 Whitten, Gen'l Bldr		" Pamela,	u
" Mrs Chrystal,	Dressmaker	Hinkley Claude, 75 E Alden St,	r
" Alice E,	s	" Mrs Mary,	"
Hillborg Fred,	r	" Floyd,	Pratt
		Hinkley Fred, 111 S Monroe,	

Hinkley Walter, 155 S Monroe, Homer	Hogoboom Earl W, 100 E Pearl, S H
Hinnefeld Gilbert, 33 N Jefferson St, Com'l Carriers, Detroit	" Mrs Nellie F, "
" Mrs Pearl, 33 N Jefferson, u	Hogue Mrs Nora, 163 S Monroe, w
" Gloria Jean, " u	Holben Richard G, 18 E Alden St, Juhl's
" John, " u	" Mrs Eloise, " (Drug Store
Hippner Gordon, 53 S Clay St, Midwest	" Richard G, Jr, " u
Hirst Percy A, 169 Waterman, Homer	" Patricia Ann, " u
" Mrs Maggie J, "	Holbrook Max, 131 S Hudson, Prod
<b>HI-SPEED SERVICE,</b> 146 W Chi, Clyde H Bodie	" Mrs Clara, " (Mgr-Pratt
<b>HI-SPEED SERVICE,</b> 48 Division, Mike Donihae	Holderbaum Oral J, 66 Smith St, Black-
<b>HI-SPEED GRILL &amp; SERVICE STA-TION,</b> 436 E Chicago Phone Grill 327 J, Phone Station 9170, Ralph McGowen, Raymond Winkler	" Mrs Georgine, " (smith
Hitchcock Burt, 247 E Washington, Bronson	Holeapple Gertrude, 40 E Pierce,
" Thelma B, " H M C	<b>HOLIDAY INN,</b> U S 112, Near Ceme-tery, Ph 9184, Gas Service, Prop Donald E Boey
" Carolyn A, "	Holiday Joel F, 126 Perkins,
Hoag George, 59 E Pierce St, U S A	" Mrs Junia, "
" Mrs Ethel, "	Holland Mrs Hazel, 238 S Jefferson, Regal
" Janice Ann, " u	Holley Don, 100 E Alden St, s
Hoag Leo, Pilot Knob, "	Hollis George, 156 N Jefferson, Reporter
" Barbara Jean, " Darling's	" Mrs Kathryn, " Dressmaker
Hobart Mrs Belle, 310 W Pearl St, Plastic	" Roberta, " s
" Fredrick, " s	Hollister Floyd N, 151 E Pearl, Postman
" Jimmie, " s	" Mrs Alberta, " "
Hobart Mrs Gertrude E, 73 Grand, w	" Lois A, " s
" Gertrude A, " Laundry	" Gloria J, " s
Hobus Wm F, 12 Taylor St, Eng-Lincoln School	Holmes Miss Carrie, 111 S Monroe,
" Mrs Ella M, " Clerk-Luedders	Holmes Mrs Della, 169 Perkins, w
Hodges Chas, 445 E Chi, Amusements	Holmes Mrs Marion, 132½ N Clay, Sec'y-Health Dept
" Mrs Chas, "	" Alice Jule, 132½ N Clay, s
Hodges, Robert, 141 Cutter, s	" Norna, " s
" Judith Ann, " u	<b>HOLMES O W,</b> Executive Vice Pres Branch Co Savings Bank, residence 242 Marshall,
<b>HODGMAN INSURANCE AGENCY,</b> Ph 761, 15 N Monroe, Willis E Hodgman USN, Winifred I Cole Mgr	" Mrs Ruth, "
<b>HODGMAN WILLIS E,</b> USN, Hodgman Abstract & Ins Office residence 35 E Alden,	Holmes P H, 44 W Montgomery, Brass
" Mrs Helen H, "	" Mrs Clara, "
" David W, " s	Holmes Verner C, 22 Elizabeth, S H
" Kathleen A, " s	" Mrs Vervian G, "
<b>DIRECTORY ADVERTISING</b> is <b>GOOD ADVERTISING</b>	Holt Charles F, 94 Waterman, Shoe Repair Shop, 11 S Monroe
	" Mrs Mabel L, 94 Waterman,
	" Gertrude M, " c s-M S C
	Holt Homer B, 184 N Clay, Mason
	" Mrs Hannah E, "
	Holt Horace F, 184 N Clay, Homer Fac
	" Mrs Lucille, "
	Holz Mrs Gertrude, 112 E Pearl, w OPA Ration Bd
	Holz Paul L, 238 Marshall, Cigar Mkr
	" Mrs Nina, "
	" Philip T, " Detroit
	Homan Robert D, 112 E Pierce St, USN

**HOMER FURNACE & FOUNDRY CORPORATION**, 290 S Clay, Pres Ella J Strong, Vice Pres R W Strong, Vice Pres R B Strong, Sec'y H J Gates, Treas-Gen'l Mgr Russel Waldron  
 Honeywell Mrs Pearl A, 134 S Clay, Abstractor-Kzoo  
 " George A, 134 S Clay, Air Corps  
 " Mrs Ruby, "  
 " Baby Girl, "  
 Hoopingarner Essie, 92 Grand, Dom  
 Hoopingarner Gilbert, 78 Division, r  
 Hoover Frank, 16½ W Chi, Window Trimming, Sign Writing  
 Hopkins Harold, Apt 11 Grand, U S A  
 " Mrs Jean M, "  
 " Marilyn, " u  
 Hopusch Rev Ralph E, 145 S Jefferson, Pastor Free Methodist Church  
 " Mrs Marion B, 145 S Jeff, s  
 " Velma Jean, "  
 Horning Lynn E, 175 Waterman, Shaw  
 " Mrs Eltheen, "  
 " Robert E, " Engineer  
 Horton Homer, 55 S Mich Ave, Midwest  
 " Mrs Etta, "  
 Horton Howard, Hotel Arlington, State Highway  
 Horton Roy O, Pilot Knob, Brass  
 " Mrs Marie, "  
 Hosek Thomas, 152 Walnut, Marshall  
 " Mrs Lena, "  
 " Thomas, Jr, " U S A  
**HOSPITAL**, Cor 274 E Chi & S Sprague, Ph 296, see Community Health Center  
 Honek Wallace, 60 Morse St, Power  
 " Mrs Mary, " (Lineman)  
 " Judy Beth, " s  
 " Tedd Duane, " s  
 " William James, " u  
 Houghtailing Mrs Nettie, 95 S Monroe, U S Selective Draft Board  
 Houghtailing Wm H, Arlington Hotel, r  
 Houghton Earle F, 120 N Sprague St, Rep Homer Furnace  
 " Mrs Hazel A, 120 N Sprague, s  
 " Miss Jeane, " Dietitian-Grand Rapids

**HOUSER THOMAS M**, 186 W Pearl St, Gulf Oil Station, 160 W Chi  
 " Mrs Frances, 186 W Pearl, s  
 " Craig, " s  
 " Arnold, " s  
 Houston Anson L, 245 Hull, Homer  
 " Mrs Vivian, "  
 Houston Robert D, 151 E Washington, s  
 " Mrs Evelyn, " (P O)  
 " Fredrick R, " u  
 Houston Roy, 104 Pelton, U S A  
 " Mrs Harriet, "  
 " Roy Eldon, " s  
 " Lewis Thomas, " s  
 Howard Clarence 50 E Wash, Taxi Dr  
 " Mrs Grace, " Qual  
 " Clarence, Jr, " s  
 Howard Mrs Dolly, 174 N Clay, Regal  
 Howard Gerald, 140 Wright St, Molder  
 " Mrs Ethel, "  
 Howard H E, 116 E Chi St, Gas Serv  
 Howard Mrs Ina, 98 Morse St,  
 Howard Jimmy, 39 Daugherty, U S A  
 " Mrs Ruth, " Libby's  
**HOWE CHAS F**, lawyer, 12½ S Monroe, ph 148, res 185 Marshall,  
 " Mrs Ruth C, "  
 Howe Mrs Clara, 44 W Pierce, Office Worker  
 Howe Mrs Nettie, 230 E Wash, Pratt  
 Howes John E, 44 N Clay, S M G  
 Howes Oscar, 144 Division, Truck Dr  
 " Mrs Dorothy, " H M C  
 " Joyce, " s  
 " Joan C, " s  
 Howland Mrs Jessie, 17 Jackson St, w  
 Hoyt Mrs Elsie, 225 Marshall, w Dressmaker  
 Hubbard F Robert, 15 Williams, Lab  
 " Mrs Wilma, " Pratt  
 " Clyde Earl, " s  
 Hubbard Wm, 323 W Chi St, Libby's  
 " Mrs Edith, "  
 " Orda Clara, " s  
 " Alberta M, " s  
 Hudson Mrs Doris, 58 N Clay, Teacher  
 " Mary Rose, " s  
 Hudson Frank, 228 Cutter, Regal  
 " Mrs Catherine, "  
 " Robert, " U S A  
 " Mrs Daisybelle, "

DIRECTORY ADVERTISING  
 is  
 GOOD ADVERTISING

Let Home Town Merchants Show You  
 Before Purchasing Elsewhere.

# HUNGERFORD & SON

## REAL ESTATE — INSURANCE — LOANS

### FARM AND CITY LOANS

#### A LARGE NUMBER

Of the Strongest and Best Fire Insurance Companies in the country, with assets running far into the millions.

#### SAFETY FIRST!

30 West Chicago

TELEPHONE NO. 252

COLDWATER

Hudson Halden, Apt 82 Grand	USA	HUNGERFORD & SON, real estate and insurance, off 30 W Chicago
" Mrs Norma Streeter,	" Home Extension Agt	HUNGERFORD VIRGIL U, Loans and Insurance, ph 252 residence 40 Daugherty,
Hudson Stephen, 82 N Polk,	Printer	" Mrs Clara A, "
" Mrs Stephanie,	"	Hungerford Volney R, 36 N Fremont, r
" Richard,	" s	" Mrs Lula K, "
" Margaret,	" s	Hunker Mrs Lulu, 145 Perkins, w
" Gerald,	" u	Hunt A J, 107 Harrison, Garage 13
Hudson William, 169 Henry,	SH	" Mrs Clyta, " (Pierson
" Mrs Helen M,	"	Hunt Mrs Betty, 251 Marshall Off-Shaw
" Bernard A,	USA	Hunt Mrs Nellie D, 150 N Hudson, w
" Edward R,	" s	Huntley Charles C, 203 N Hudson, Com'l
Huffman Guy M, 257 E Wash,	Legg's	" Mrs W Jewell, " (Car Truckers
" Mrs Florence,	"	" Charles R, " s
" Tommy L,	Serv Sta	" Robert A, " s
" Jackie L,	" s	Hurley Don M, 99 S Fremont, Homer
Hughes Mrs Elizabeth, 22½ W Pearl,	"	" Mrs Bernice, " s
Hulbert Shirley Irene, 20 Vans Ave, s	"	" Donald L, " USN
Hungerford Fred L, 101 Waterman,	Plastic	" Marvin D, " USM
" Mrs Daisy,	HMC	Hurley Frank A, 200 Perkins, r
" Beverly,	" ck	" Mrs Lena, " s
" Virginia,	" s	Hurley Fred, 708 W Chi St, 'Willows'
" Carol,	" s	" Mrs Virginia, " s
" Coral,	" s	Hurley Jesse G, 416 W Chi St, B Creek
" Ronald Lee,	" s	" Mrs Bertha M, " s

# IDEAL WALL PAPER & PAINT STORE

PAINTS  
VARNISHES  
ENAMELS

BERRY  
BROS.  
PAINTS

WALLPAPER  
PASTE &  
PAPERHANGER'S  
SUPPLIES

32 S. Monroe St. — Opposite Postoffice

Hurley Laurence, 68 W Pearl St, Lab  
Hurley Leo E, 75 Hooker, Homer  
" Mrs Bernice, " S H  
" Helen J, " Office  
" Jane Ellen, " s  
" John Wm, " s  
" Leo E, Jr, " s  
Hurley Mrs Maude, 53 N Hudson St, w  
Hurley Capt Paul 244 E Wash, USA  
" Mrs Aileen M, " s  
" Richard, " s  
" Mary Theresa, " u  
**HURRELL HERBERT G**, 13 Waterman,  
Register of Deeds  
" Mrs Dora M, 13 Waterman,  
" George, " U S Air Corps  
Hurst John W, 149 E Park Ave, Co  
" Mrs Alice E, " (Road Com  
Hutchins Bert, 19 Cutter Ave, Lab  
Hutchins Clyde, 164 E Pearl, USA  
" Mrs Betty, " s  
" Terry, " u  
**HUTCHINS HARRY**, 128 Walnut St,  
Chief of Police  
" Mrs Cecile, 128 Walnut St, Teh  
" Betty J, " Teh-B Creek  
Hutchins Mrs Ida B, 71 N Hanchett, w  
Hutchins Lyle, 76 Walnut St, Plumber  
" Mrs Lois, " s  
Hutchins Melvin C, 75 Pelton, Regal  
" Mrs Onita, " s  
" Betty Jane, " u  
" Barbara, " u  
Hyland Mrs Mina, 151 N Hudson, w  
Hyland Weir G, 151 N Hudson, Hillsdale  
" Mrs Wilma, " Marshall  
" Nancy Lou, " s  
" Mary Jo, " s  
" Thomas Spencer, " s  
" Terry Lee, " s

## I

**IDEAL WALL PAPER STORE**, 32 S  
Monroe, Ph 393W, LaVern  
Odren prop  
Iford Nelson, 213 N Hudson, Off Mgr-  
" Mrs Leila, " (Plastic  
" Douglas, " s  
" Dean, " s  
**I G A STORE**, 21 W Chicago, Irving  
Reppert, phone 84  
**ILAS' DRESS SHOP**, 44½ W Chicago,  
Ladies' and Misses' Dresses,  
Mrs Jennie Bander Mgr, ph 282  
Imber Mrs Margaret, 133 S Clay St, w  
Immel Mrs Leola B, 38 Perkins, w  
" Mildred F, " s  
Inde Frank, 39 N Polk, Pratt  
" Mrs Mary, " Arlington Emp  
Ingalls Earl, 445 E Chi (Car) Amuse-  
" Mrs Earl, " (ments  
**I O O F Hall**, 3 W Chi,  
Irwin Arthur D, 198 Henry, Mt  
Clemens  
" Mrs Iva Belle, " Qual  
" Leo D, " s  
" Herbert A, " u  
" Gloria J, " u  
Irwin Paul, 198 Henry, S M G  
Isaly's Cream Sta, 32 S Monroe,  
Geo P Faust Mgr  
Isatela John 67½ E Wash, Lansing  
" Mrs Esther, " s  
**IVASKA JOSEPH**, Mgr Hillsdale Mfg  
Co, ph 225, res Morrison Lake,  
" Mrs Eluira, " s  
" Joseph, Jr, " s  
" Betty Jane, " s

# Your Coldwater I. G. A. Store

## GROCERIES — MEATS

IRVING REPPERT, Prop'r

21 West Chicago St.

Phone Number 84

*The I. G. A. Store Protects Your Budget*

Ivey George,	155 N Clay,	P O-Clk	Janowski Miss Nancy,	78 W Mont,	s
" Mrs Pauline,	"		Jaques Fred E,	22 Smith,	Homer
" Shirley L,	"	s	" Mrs Bernice,	"	"
" Revel L,	"	s	" Lyle O,	"	u
" Pauletta J,	"	s	Jarvinen Toivo,	19 Grand, Atty, Detroit	
" Reggie M,	"	s		Apt	
			" Mrs Helen,	"	R N
			" Jack,	"	u
			Jay Sandwich Shop,	44 E Chicago,	Mrs
			Bruce Hinckley Mgr		
			Jean's Beauty Shop,	22 S Clay,	Mrs
			Jean F Wood Prop		
			Jenkins Elmer,	325 N Hudson St, Olm-	
				stead's Dairy	
			" Mrs Marie,	"	
			" Shirley,	"	Regal
			" Kenneth,	"	s
			" Janet Lea,	"	s
			Jenkins James B,	219 Division,	Lab
					Cemetery
			" Kenneth,	"	Trk Driver-
					Pollock's
			Jenkins John,	123 Perkins,	Regal
			<b>JEPSON'S SHEET METAL SHOP,</b>	15	
				N Clay, General Sheet Metal	
				Work and Repairing, Phone 157	
			Herbert F Jepson Prop		
			Jepson Herbert F,	114 Harrison,	
			" Mrs Edith,	"	s
			" Ralph Lee,	"	u
			" Mary Joe,	"	u
			" Michael J,	"	u
			Jepson Lee H,	"	r
			<b>JIM BROWN STORE,</b>	5-7 S Monroe,	
				Hdwe, Farm & Home Supplies,	
				Mgr R A Woller	
			Jividan, Eddie P,	94 Marshall St, Supt-	
			" Mrs Margaret,	"	(Regal
			" Joyce,	"	s
			" Robert,	"	s

# Jepson's Sheet Metal Shop

SHEET METAL WORK

JOB WORK TO ORDER

## GENERAL REPAIRING OF SHEET METAL

15 North Clay

PHONE 157

HERBERT F. JEPSON

JOBBERS SERVICE INC, 15 N Han-	Johnson Beecher, 281 Morse St, r
chett, G S Feller Pres	JOHNSON BYRON S, Clothier, 52 W
Jobes Clarence, 92 Walnut, Bd Pub	Chicago, res 153 W Chicago,
" Mrs Irene, " (Works	" Mrs Adah M, "
" Robert, "	Johnson Carl F, 98 E Washington, Pntr
" Ernest, "	" Mrs Gertrude H, "
" Lois Jo Ann, " s	Johnson Mrs C C, 37 N Monroe, w
Joerin Dr W A, 75 Church, U S Air	Johnson Chase, 43 W Alden, Olmstead
" Mrs Helen, " (Force	" Mrs Louisa, " (Dairy
" William, " s	" Beverly, " s
" Penelope, " u	" Donald, " s
Johns Arthur, 185 Henry, Pollock's	" Carol, " s
" Mrs Mary, "	Johnson Clarence B, 111 Wright, U S A
Johns George W, 162 Perkins, Wolv	" Mrs Alice, "
" Mrs Lena M, "	" Clarice Lee, " s
Johns Judson, 141 S Jefferson, Lab	" Betty Jo, " s
JOHNS-MANVILLE (INSULATION),	Johnson Dale, 107 Hull St, Dairy Trk
Phone 445R, W R Jackson, 14	" Mrs Doris, "
W Alden, District Agent	" Dale E, " s
Johns Ralph, 136 Peckham St, Regal	" Richard Lee, " s
" Mrs Gladys, "	JOHNSON DEAN, 121 N Hudson St,
" Ronald, " u	Sinclair Serv, 171 Division
" Larry, " u	Johnson Don A, 320 N Hudson, Co Rd
Let Home Town Merchants Show You	" Mrs Geneva, " (Com
Before Purchasing Elsewhere.	" Kenneth K, " U S A
	" Norman D, " s

# JOHNS - MANVILLE "BLOWN" INSULATION

Year 'round comfort, fuel savings and fire protection for life of building.

"NATIONAL DEFENSE MEASURE"

THREE YEARS TO PAY

**W. R. JACKSON,**

**District Representative**

14 W. Alden

PHONE 445 E

Johnson Mrs Edith, 256 S Jefferson, SH	Johnson Mrs Mary T, Res S H, Att'dt
Att'dt Nurse	Nurse
" Verleata, " s	Johnson Melvin A, 169 E Washington, r
Johnson Harold, 67 Hull, B Creek	" Mrs Phena, "
" Mrs Mabel, " Music Teh	Johnson Morris, 56½ E Wash,
Johnson Harry, 51 N Fremont, Grocery	Johnson Phyllis, 37 Henry, Stu Nurse
residence same address	Johnson Raymond, 83 E Pierce St,
" Mrs Louise, "	Furnace Worker
" Louis Gene, " s	" Mrs Dorothy, 83 E Pierce,
Johnson Harvey W, 80 Peckham, R R	" Terry, " s
" Lorene Mrs, " s	" Larry, " s
Johnson Howard A, 81 Crippen St, r	" Jerry, " u
Johnson James, 248 Division, r	" Sharon, " u
Johnson Kenneth J, 346 N Hudson St,	" Jack, " u
USA	Johnson Robert, 218 Hull USA
" Mrs Elsie, " Pratt	" Mrs Carol, " s
" Douglas J, " s	" Robert, " s
" Kendra Jean, " u	" Richard, " s
Johnson Mrs Mabel, Pilot Knob, w	" Linnah K, " u
" Richard, Jr, " s	<b>JOHNSON WAYNE R, 248 W Chi,</b>
" Robert, " USA	Clothier
" Gerald E, " s	" Mrs Kathryn Irene, 248 W Chi,
Johnson Mrs Margaret, 88 Hull, Quincy	" Jerold C, " s
Mfg Co	" Nancy, " s
" Margaret Beth, " Quincy Mfg	<b>JOHNSON FOOD STORE, 39 W Chi,</b>
Co	W Wayne Johnson Prop



# Johnson's Food Store

Phone 40

Free Delivery

Where You Buy For Less

JOHNSON W WAYNE, 195 Grand, Grocer, 39 W Chi	Jones Harry D, 99 E Chi St, B Creek
" Mrs Margaret L, 195 Grand,	" Mrs Melissa, "
" Marlee E, " s	" Thomas D, " u
Johnson Willis T, 90 W-Montgomery,	" Janis Ann, " u
" Mrs Neva V, "	Jones Mrs Libbie, 192 Henry, w, Rest Emp
Johnston Edna, Res S H Att'dt Nurse	Jones Miss Martha, 25 Whitten, Maid
Jolley Earlin, 223 Henry, Battle Creek	Jones Marie, 22 Liberty, s
" Mrs Georgia, " s	Jones Milo, 316 E Garfield Ave, Farmer
" Santford, " s	" Mrs Olive, "
Jones Arlene, 94 Taylor, Clk-Juhl's	" Wayne P, " s
Jones Arthur N, 36 Henry, USA	" Joyce Elaine, " s
" Mrs Frances, " s	Jones Robert, 27 W Alden, SH
" Margie J, " s	" Mrs Leona, " SH
" Bruce, " u	Jones Walter 53 S Clay St, Roomers
Jones Mrs Callie, 33 Morse St, w	" Mrs Lydia, "
Jones C C, 64 N Hudson St, r	Jones Wm, 152 Jackson, Carp
" Mrs Lena, " s	" William, Jr, "
Jones Cecil, 98 W Garfield Ave, Insp at	Jordan John W, 58½ W Pearl, Lab
" Mrs Ida, " (Ft Custer	Jordan Oscar, 296 S Jefferson, Lab
" Carrie, " s	Jors Mrs Catherine, 107 Marshall St, w
" Mary Alice, " s	" Donald B, " Mgr A & P
Jones Claude A, 50 N Hanchett, Writer	Store-Jonesville
" Miss Della M, " s	JUHL GEO W, 27 W Chi, drugs, etc,
Jones Dale R, 130 W State, USA	ph 138, res 57 Church St,
" Mrs Charlotte M, " Prac Nurse	" Mrs Sadie Marie, " s
" Patricia, " SH	June Mrs Emma L, 112 E Wash, w
JONES DAN R, 177 Grand, Bee Hive	H M C
" Mrs Marjorie, " s	
" Roger D, " s	
" David C, " s	

DIRECTORY ADVERTISING  
is  
GOOD ADVERTISING

## JOHNSON'S CLOTHING STORE

One of the GOOD CLOTHING STORES of Our City

PHONE No. 380

52 West Chicago St.

# THE KERR HARDWARE CO.

Even though many items are scarce in all types of stores,  
you will probably find it here.

Our stocks are very complete in nearly all lines  
With new items arriving daily.

Depend on us, as always, for everything you need in your home.

PHONE 29

# THE KERR HARDWARE CO.

## K

- |   |   |
|---|---|
| Kadwell Harvey, 201 N Clay, B Creek       | Kanouse Mrs Myrtle, 57 W Pearl St,<br>Lunch Place |
| " Mrs Violet, "                           | Karu Jacob Stewart, 61 Wright St, City            |
| " Virginia, " s                           | " Mrs Wilma R, " (St Dept                         |
| " Kay, " s                                | Karns Morton, 92 Charles, Homer                   |
| " Joyce, " u                              | " Mrs Frances, " Plastic                          |
| Kadwell Lewie, 62 Charles, Shaw           | " La Verne, " s                                   |
| " Mrs Zoa, "                              | Karns William, " r                                |
| " Kenneth A, " s                          | Kaser Guy L, 59 E Pearl, Eng & Bldg               |
| " Lynn A, " s                             | " Mrs Helen A, " (Service                         |
| " Danny Lee, " u                          | " Malcolm A, " s                                  |
| <b>KAISER FRED H</b> , 108 S Hudson, Elec | " Patricia L, " s                                 |
| Contractor                                | " Joyce Irene, " s                                |
| ck-P O                                    | Kaser Jacob C, 58 Division, Carp                  |
| " Mrs Selma S, "                          | " Mrs Anna, "                                     |
| Kaiser Mrs Mary, Res S H, Prac Nurse      | Kastead Mrs Grace, 153 E Pearl, RN                |
| Kaiser Maurice, 162 N Sprague, Detroit    | Kasten Miss Virginia, 130 W State,                |
| " Mrs Ethel, "                            | Keckler Mrs Florence, 355 Morse St,<br>Laundry    |
| Kalt Charles, 262 E Washington, r         | <b>KEEP CHAS L</b> , 70 Marshall, off 3 W         |
| " Mrs Anna F, "                           | Chicago, Justice of Peace, Ins,                   |
| " Pauline, " Tech-Hosp                    | Bonds, Phone off 409M, res                        |
| Kanouse L D, 420 Morse St, Supt           | 383W  |
| " Mrs Daryl, " (Dairy Farm                | " Mrs Lola W, 70 Marshall,                        |
| " Norman, " USA                           | " Gertrude H, " Teh-Ft                            |
| " Lyn, " U S N                            | Wayne   |

Keeslar Cleon, 386 Grand, Mach	<b>KERR HARDWARE</b> , 61 W Chicago, hardware of all kinds, dealers in wool and seeds, ph No 29, Rollin A Kerr, Robt A Kerr
" Mrs Ann Blanche, " u	
" Kathryn Ann, " u	
Keeslar Lavern, 437 W Chi St, Co Rd	<b>KERR ROBERT A</b> , 141 E Chi, merchant
" Mrs Cecil, " (Com	" Mrs Lucile, " "
" Bruce, " US N	" Robert Burns, " Air Corps
" Fredrick Lilue, " s	" Mrs Martha, " "
<b>KEESLAR ROY J</b> , 160 Waterman, Rep	<b>KERR ROLLIN A</b> , 62 Div, merchant
Fuller Brush Co	" Mrs Gladys H, " "
" Mrs Ida M, 160 Waterman,	" Richard A, " U S A
" Robert J, " Plastic	" Natalie Janet, " s
Keller Louis B, 93 Grand, et	Kershaw George E, 79 N Monroe, Part-ner-Pratt Mfg Co
" Mrs Mary Ann, " R N	" Mrs Adaline, 79 N Monroe,
" Mary Ann, " s-Nurse	Ketterer Norman F, 337 Marshall, De-
" Patricia, " s	" Mrs Opal B, " (troit
" Jacqueline, " s	" Donald F, " "
" Thomas, " s	" Norma J, " s
" Mrs Mary J, " w	" Edward J, " s
Kellogg Mrs Bess, 55 N Jefferson, w	" James M, " u
Kellogg Mrs Leota, 174 N Clay, Regal	Keyes Frank C, 244 W Chi St, Bank
Kelly Joseph G, 127 Peckham St, Plastic	" Mrs Clara, " (Exam
" Mrs Anna L, " "	" Janet E, " s
<b>KELSEY GEO</b> , 24 N Jefferson, Off	" Barbara D, " s
Warner-Buick, Sec'y School Bd	" James F, " u
" Mrs Frances, 24 W Jefferson,	Kibbe Archie, 16 Williams, Brass Fac
" Jo Anne, " s	" Mrs Lois, " "
Kemery G C, 111 Waterman, Phone	Kibbe Mrs Bessie A, 170 E Chi, w
" Mrs Florence, " (Maintenance	Kibbe Capt F A, 175 W Pearl, U S A
<b>KEMP MAX D</b> , City Market, 12 W	<b>KIESS JEWELRY STORE</b> , 50 W Chi,
Chicago, ph No 1, res ph 248J	Ph 759J
residence 214 N Hudson,	Kiess Rex T, 24 Jackson, Jeweler
" Mrs Vesta B, " "	" Mrs Florence E, " "
" Sharron Jean, " s	Killinger E S, 155 N Clay, Qual
" Carolyn Lu, " s	Kimber Ivan A, 27 N Sprague, Legg's
" Hal Curtis, " s	" Mrs Margaret, " "
Kempster Carrie, 11 W Garfield Ave,	" Dolores Ann, " u
off-Farm Bureau	Kimber James L, 407 W Chi, Streets-
" Mrs Maria, 11 W Garfield Ave, w	" Mrs Anna, " (City
Kennedy John A, 194 Marshall, Sec'y-	Kimber Irving R, 420 Clay St, Gas
Quality Spring Prod, Inc	" Mrs Juanita, " (Plant
" Mrs Wilma, 194 Marshal,	" Roberta Jean, " s
" Valerie, " s	Kimble Mrs Edith, 209 Grand, w-
Kennison John, 53 S Clay St, Midwest F	Kimble Mrs Eva, 21 Charles, w
Kensinger Dottie, 23½ Grand, Teh	Kimble Mary C, Quincey, Mich, R 2,
Kenyon Mrs Cora S, 12 S Clay St, w	Clk Co Agr Agt
Kenyon, Henry J, 120 N Jefferson St, r	King Mrs Anna, 53 E Chi St, w
" Mrs Grace L, " "	" Helen A, " City Clk
Kenyon Walter, 109 Jackson St, r	" Catherine, " Ann Arbor
" Mrs Cora, " "	<b>KING'S CLEANERS &amp; DYERS</b> , 10 N
Kerns William, 142½ E Pearl, r	Monroe, ph 186, res ph 248R,
" Mrs Matilda, " "	Clizbe King prop
Kern Wilma, Arlington, waitress	

Let Home Town Merchants Show You  
Before Purchasing Elsewhere.

King Clizbe, 29 E Alden, Cleaner	Kirkum Mrs Gertrude, 24 Hanchett,
" Mrs Thelma, " "	" Byron, " S M G
" Harry David, " s	Kistel Norman C, 282 Marshall, U S A
" Constance I, " s	" Mrs Janet M, " "
King Mrs Grace, 180 E Pearl, w	Kitchel Mrs Grace, 105 Grand, w
Housekeeper	Kleindinst Mrs G E, 180 Church, w
King Herschel W, 34 E Wash, U S N	" Jerry, " s
" Mrs Jane, " "	Klem Peter, 241 S Sprague, Farmer
<b>KING IRA F</b> , 65 N Monroe, Supt	" Mrs Mary, " "
Schools, ph res 834 M, off 31	Kline Kenneth, 45 Balfour Dr, Tch
" Mrs Mayme, 65 N Monroe,	" Mrs Jean, " "
King Rev Russell R, 18 Church St,	" Robert, " s
Minister Meth Ch	" Bruce, " s
" Mrs Violet, 18 Church St,	" Mary Sue, " u
" Ruth Mary, " s	Kline Mortimer, 78 Division, r
King's Daughters, 11 N Hudson St,	Klunk Earl J, 44 Pelton, Bronson
Kingsley Wilbur L, 35 N Hudson St, r	" Mrs Gladys M, " "
" Mrs Florence M, " (Druggist	" Mary Ann, " s
" Lt (J G) W	" Rose Marie, " s
Charles, " U S N	" Cecelia, " u
Kingston Mrs Elva, 65 N Jefferson, w	Knapp Mrs Bessie D, Res S H, Att'dt
Kinnett James, 270 W Pearl St, Homer	Nurse
" Mrs Ella, " "	Knapp Edith C, 172 Jackson, Pratt's
Kinsey Robert M, 119 Marshall, Super-	" Virginia D, " "
visor-Salesman	Knapp Paul F, 50 Van's Ave,
" Mrs Cleo, " "	Knapp Vyrle, Circle Drive,
" Wesley W, " s	" Mrs Vyrle, " "
" Vicki R, " u	" Beverly, " s
" Freddie F, " u	Knapp Wm A, 172 Jackson, r
Kintigh Arthur, 183 N Fremont, Mach-	Knapp William, 430 E Chi St, Cabins
" Mrs Jeanette, " (Marshal	" Mrs Edith, " "
" Mary Jane, " s	Knauss Esther, 197 W Chi, Off-AAA
" Richard A, " u	<b>KNIGHT CHARLES I</b> , 85 Cutter, Elec
" Floyd, " S M G	Motor Repairing, Ph 732 W
Kinyon Carrolton, 33 Sherman, Movie	" Mrs Estella, 85 Cutter,
" Mrs Beulah, " (Operator	" Norma Jean, " s
" Edward C, " U S A	" Barbara Ann, " s
" Betty Louise, " s	" Mary Ellen, " s
" Carrolton, Jr, " s	" Shirley May, " s
" Lucile, " s	Knight Leo, 49 Race St, Midwest
" Max Judson, " "	" Mrs Katie, " "
Kipfer Mary Alice, 111 Wright St, s	Knirk Joyce, Quincey, R 2, Ass't Sec'y
" John Ernest, " s	Fed Savings & Loan
Kipp Ernest, 18 Peckham St, Homer	Knoppow Mrs Bessie, 34 E Wash, S H
" Mrs Maude, " Coldwater	Knoth William, 94 Hanchett, Trk Dr
" Mrs Harriett, " Creamery	" Mrs Virginia, " "
Kirkendall John, 82 Charles, Lab	" Shelva Jean, " s
" Mrs Ida, " "	" Sally Jo, " u
Kirkpatrick Mrs Helen C, 103 E Pearl,	Knowles Herman, 223 S Jeff, Trk Dr
w, Public Library	" Mrs Lafonda, " "
Kirkpatrick Thomas J, 97 N Polk, Rest	" Nancy Jean, " s
Emp	" Kay A, " s
" Mrs Clara, " Rest Emp	Knowles Leo, 119 N Polk, B Creek
Kirkpatrick Zella, 188 Marshall St, Dom	" Mrs Bessie, " "
	" Betty Jean, " "

# King's Cleaners and Dyers

## REFRIGERATED GARMENT STORAGE

10 North Monroe St.

Telephone No. 186

Knowles Ornon, 101 N Polk, Treats	Kornstein H V, 53 E Chi, Personnel-
" Mrs Anna, "	" Mrs Dorothy, " (Douglas
Knowles Philip, 65 Walnut St, U S A	" Dian, " u
" Mrs Winifred, "	Kornstein Mrs Vivian, 76 Alden St, w
" Terry, " u	SH
Knowles Vern, 39 Sherman, Welder	Kowalski Antony, 119 Harrison, Trk Dr
" Mrs Bertha, "	" Mrs Elenora, "
" Ernestine J, " s	" Linda Lee, " s
<b>KOEPSSELL E G</b> , Rt 6, 600 Grand St,	" Janice Marie, " u
Mgr Firestone Stores	Kramer Benj C, 133 E Pearl, Pratt
" Mrs Mabel, Rt 6, 600 Grand,	" Mrs Flossie, "
" Donald G, " Air Corps	Kroger Grocery and Market, 10 W Chi,
" Jeanne Anne, " s	Mgr A N Hilbert
<b>KOHL NOEMAN G</b> , Prest & Trust	Krzeminski Joe, 194 S Clay St, Pratt's
Officer So Mich National Bank,	" Mrs Fern, "
residence 118 Grand,	" Jean Ann, " s
" Mrs Mabel, "	" Jessie Joan, " s
" Norman G, Jr, " U S A	" Joyce Marie, " s
Kohler Fred, 582 W Chi, Brown's Garage	" Joseph, Jr, " s
Kohler Marion, 165 W Pearl, Regal	Krzeminski Mrs Pearl, 64 S Fremont, w
" Johnny, " u	" Mabel M, " Ph Op
Kolassa Bernard, 62 E Wash, Deputy	" Elizabeth M, " Ph Op
" Mrs Natalie, " (Sheriff	Krzeminski, Stanley, 82 Hull, Pratt
" Nancy, " u	" Mrs Margaret, "
Kolenski Mrs Vera, 35 Hatch, w	" Lawrence, " s
<b>KOLENSKI JOSEPH</b> , 14 Henry, Com-	" Thomas, " u
mmercial & Domestic Refrigerator	" Donald, "
Sales and Service	Kuether Geo H, 54 Hooker, S M Groc
Kolenski Mrs Pearl, 14 Henry,	" Mrs Beatrice, "
" Robert D, " s	" Billie Jean, " s
" Dorothy Ann, " u	<b>KULOW L A</b> , 60 N Monroe, Painter
Kollmorgen LeRoy, 159 Grand, Express	" Mrs Ethel, " Rooms
" Mrs Jane, " (Co	" Miss Betty Jane, " Bkcp
" Patricia Ann, " u	Kunkle Roy, 30 Harrison, Barber
Konst Carl, 96 E Alden St, Trucke	Kurtzman Florence, Arlington, Ph Off
" Mrs Virginia, " Bronson	Kwaak Mrs Flora, 24½ Smith St, w
" Leonard, " U S A	Kyser Frank A, 77 Wright St, r
Koons Charles R, 24 E Alden St, Nurse	Kyser Glen, 242 Grand, p p
" Mrs Loie M, " Nurse	Kyser James A, 93 Henry, Pratt
" Harriet, " Stu Nurse	" Mrs Flossie, "

Kyser Ted, 118 Smith, Salesman	Lamberson Frank, 271 Morse St, Molder
" Mrs Opal, "	" Mrs Margaret, " s
" Barbara, " s	" Gloria, " s
" Phylis, " s	" Judith, " s
" Nellie, " s	" Hazel Beth, " u
" Carol, " s	Lamberson Harold, 155 E Park Ave, (Albion)
Kyte Mrs Florence, 48 Balfour Dr, Plastic	" Mrs May, " s
" Lois, " Beauty Op	" Patricia J, " s
" Janet, " s	" Harold D, " s
Kyte H A, 51 N Clay, Homer	" David M, " s
" Mrs M Lyle, " c s	" Thomas H, " u
" Mary, "	Lampman Robt D, 109 Waterman, R R
	" Mrs Doris, " u
	" Yvonne, " u
	" Roger E, " u
	Lampson Harlan C, 169 E Pearl, Chef-Arlington Hotel
	" Mrs Beulah, 169 E Pearl, s
	" Janis C, " s
	" Marilyn A, " s
	" Alice Elaine, " s
	" Harlene Sue, " s
	Landis Mrs Della, 82 Cutter, w
	Lane Rosemary, 76 Walnut, s
	Laney Carl O, 116 S Hudson, S M G
	" Mrs Vera M, " s
	" Wayne, " s
	" Jean Ann, " s
	Langdon Mrs Marianne, 76 N Hanchett, s
	" Richard, " s
	" Michael, " s
	Langohr Miss Elsie, 66 N Monroe, u
	Langstaff Richard, 10 Sherman, r
	" Mrs Etta, " s
	Langwell Homer, 27 Green, Pratt Qual
	" Mrs Marian, " s
	" Norma Jean, " s
	" William D, " s
	" Richard, " s
	Larder William, 462 Marshall, r
	" Mrs Carrie, " s
	Larkin L E, 24 Peckham St, Barber
	" Mrs Zulah, " s
	Lathrop Mrs Gladys, 37 N Jeff, Pratt
	Lathrop John E, 63 Elm, U S A
	" Mrs Dorothy, " H M C
	Latta Clara, 192 N Clay, Tch
	or 209 N Clay
	Latta George P, 111 S Jefferson, U S A
	" Mrs Lucille, " s
	" Ora, " Att'dt
	" Larry G, " s
	" Gerald Lee, " s
	" Lyle C, " u
	Latta Percival, 209 N Clay, Violin Mkr

## L

LaBeau Archie, 63 W Wash, Pratt's  
**LACHER WM E**, Mgr Local Finance  
 Corp, 29 W Chicago, ph 210,  
 res ph 560-J, res 17 N Polk,  
 " Mrs Grace, "  
 " Patricia Ann, "

Ladd Edwin H, 114 S Clay St, r

**LA FORGE LESTER J**, Prop Coldwater  
 Cleaning and Dye Works, Ph  
 473, shop & res 66 S Monroe,  
 " Mrs Rolene, "  
 " Joan Marcelene, "

LaForge George, 445 E Chi, (car),  
 " Mrs George, "

La Grand Orville, 217 Marshall St, B  
 " Mrs Rosalyn, " (Creek)

" Orville, Jr, "  
 " William Dale, " u  
 " David Hale, " u

La Grange James A, 335½ Marshall,  
 " Mrs Nettie, " (Carp)

Lahnum, Donald, 25 Williams, Qual  
 " Eloise L, "  
 " Gerald E, " Air Corps  
 " Othel I, " s  
 " Eugene V, " s

Laing Wm A, 166 Grand, Darling  
 " Mrs Muriel, "  
 " Jon Scott, " s

Laird Mrs Ione, Res S H Att'dt nurse

Lake Albert, 214 Race St, r

Lamb Boyd, 98 Morse St, Plastic  
 " Mrs Millie, "  
 " Clyde, " Whitten Mfg  
 " Leona, " (Co)  
 " Wilma Jean, "  
 " Nyle J, "  
 " Gloria Jane, " s

Lamb Miss Rose Marie, 263 N Hudson,  
 Dressmaker

# Lawther's Dairy

## PASTEURIZED DAIRY PRODUCTS

PHONE 143

Plant Location  
Coldwater, Mich.

LATTER DAY SAINTS REORGANIZED CHURCH, 13 Taylor, Elder Wayne W Johnson	Lawrence Sidney, 35 E Pierce, Qual
Lauden Rev Gordon C, 77 Division, Pastor Baptist Church	" Mrs Caro, " Nurse-Marshall
" Mrs Loma, 77 Division,	<b>LAWTHER'S DAIRY</b> , Coldwater, Mich, Phone 143, Plant and Res, R E Lawther Prop
Laughlin Reed, 146 E Pearl, Coach-CHS	<b>LAWTHER ROBERT E</b> , 19 Waterman, Dairy
" Mrs Rosemond, " u	" Mrs Hope A, " u
" Gary R, " u	" Judith E, " u
" Fred L, " u	" Betty Janean, " u
Laura John F, Blacksmith, 40 South Monroe, res 85 Taylor,	Lawton Arthur, 21 Lawton, Dairy
" Mrs Frances, "	" Mrs Doris I, " Bronson
LaViolette Miss Marie, 25 Harrison, Off-Utilities Co s	" Geraldine A, " u
" Eugene, 25 Harrison, s	" Josephine M, " u
<b>LAWLEE FRANK H</b> , Prop Star Market, 5 W Chi, ph 24, res ph 579, residence 136 E Pearl,	" Gene, " u
" Mrs Reva, " u	" Jimmie E, " u
" Billie, " u	Lazenby Mrs Della, 64 Morse St, w
Lawrence Carl, 161 S Hudson, Regal	" Miss Bernice, " Teh
" Mrs Hattie L, " r	Leaf Albert E, 148 Perkins, r
" Wava, " s	Leaf William H, 155 E Park Ave, r
" Russell, " s	Lealta Hotel, 33 N Hanchett, Prop Mrs Marie Findley

Buy War Bonds and Stamps

DIRECTORY ADVERTISING  
is  
GOOD ADVERTISING

<b>LEE BROS</b> , Hardware & Gift Shop, paints, and one of the largest gift shops on Highway 112, ph 21, 38 W Chi	Lewis Arvid L, 199 E Wash, Vinton " Mrs Elizabeth, " (Const Co " Jackie, " s " Corbet, " s " Virginia Fay, " u " Jerry F, " u
<b>LEE CLARENCE R</b> , 105 N Fremont, " Mrs Bernice, " (merchant	Lewis Carl, 22 Sheridan, Homer " Mrs Blanch, " Pratt " Margaret, " Pratt " Betty Jane, " s " Carl E, Jr, " s
<b>LEE &amp; CADY</b> , Wholesale Grocers, 13 S Hanchett, Mgr Henry N Crippen	Lewis Decker, 12 S Clay, Police Dept Lewis Earl, 195 Cutter, Midwest " Mrs Frances, " " George R, " u " Rhea J, " u " Carolyn J, " u " Stella M, " u
Lee Herbert J, 34 Balfour Drive, Clerk- " Mrs Mary Ellen, " (Roby's	Lewis Elmer W, 58 Church, Truckee " Mrs Winfred, " " Donald, " s " Eugene, " s " Richard, " s " Janet Sue, " u
Leedom Harold C, 200 W Pearl, U S A " Mrs Shirley, " Tinter Gist Studio	Lewis George, 219 Cutter Ave, Midwest " Mrs Clara, " Shaw Lewis Mrs Julia C, 256 Marshall, w Pub Library " Jeanne, " Sec'y-Libby's
<b>LEES HOWARD E</b> , 117 E Chi St, Cashier So Mich Nat'l Bank " Mrs Pearl E, 117 E Chi,	Lewis Mrs Mary, 23½ S Monroe, " John J, Jr, " U S A " Mrs Vera F, "
Lefler Mrs Marie A, 39½ W Chi, Prop Beauty Shop, residence same	Lewis Oil Co, 11 Pierson, <b>LIBBY, McNEILL &amp; LIBBY</b> , packers of food products, 335 Jay St, P G Bonk Mgr
Legg Edward D, 29 E Pierce St, r	Library Public, see Coldwater Public Library
<b>LEGG LUMBER &amp; COAL</b> , Cor Pearl and S Monroe, coal, all builders' supplies, phone 56	Liesveld Jerry, 40 Sheridan u " Susan, " u
<b>LEGG LOUIS E</b> , Lumber Dealer, residence 516 W Chicago, " Mrs Dorothy A, " " Louie Edward, " s	Light Lowell E, 136 E Wash, City Electrician " Mrs Thelma F, " R N " Donna J, " s
Legge Earnest, 24 W Wash, Police- " Mrs Sue, " (man	Lilly Mrs Elizabeth, 100 S Monroe, w
Lehmann Mrs Dora, 50 Race St, w " Mary, " " Dorothy A, "	Lincoln Mrs Marian, 108 N Fremont, Pratt " Marian, " s " Anna C, "
Leister Hiram, 68 Charles, U S A " Mrs Betty, "	Lind Floyd, 12 S Clay St, Lindner Rev Robert, 150 N Hudson, " Mrs Marjorie, " (rural minis " John, " u " Phillip, " u
Leister Mary, 250 S Jeff, Housekeeper Leister Mrs Pearl, 63 Race St, Arlington " Mary, " Libby's	
Lenning Francis H, 19 E Montgomery " Mrs Ruth, " (Coca-Cola " Robert, " s	
Lennington Kenneth, 100 E Pierce St, Standard Oil Co " Mrs Gertrude, 100 E Pierce, Bronson " Donna Mae, " s	
Leonard Harry L, 78 Division, r	
Letts Mrs Christine, 83 E Alden, w H M C	
Letts Russell W, 28 W Alden, Mach- " Mrs Opal L, " (Darling " George H, " s " Linda, " u	
Lewis H Arthur, 84 E Alden St, U S N	

Buy War Bonds and Stamps





## Coldwater Livestock Sales

Because of competition and volume—Coldwater has grown to be the largest sales in Michigan. Compare our prices—so we can be sure our Market will be Your Market.

LINEHAN & LINEHAN, Auctioneers & Props.

100 Industrial Ave.

PHONE 71

Lindsay Rev Chas C, 20 Church, Pastor Presbyterian Church	LINN EARL, County Clerk, ph 152, res ph 681, res 241 Marshall,
" Mrs Marajane, 20 Church,	" Mrs Clara T, "
" Marilyn Jo, " s	" Carl E, " s
" John David, " u	" Donald J, " s
Lindsay Jack B, 138 Hull, Homer Fur	Lint Mrs Bessie, 93 E Alden St, w
" Mrs Luberta, " "	" Donna, " Clerk
" Roger W, " u	Linton Frank H, 330 W Chi St, Supt of
Lindsey Phineas F, 25 N Sprague, Car- roll's Bakery	" Mrs Adah, " (Foundry
" Mrs Ellen, " Clk-Morris 5 & 10 Store	" Mrs Carrie B, " w
LINEHAN D W, res Ritz, Auctioneer	Linton Glen W, 93 E Pierce St, U S M
Specializing Farm Sales,	" Mrs Ruth A, " Beauty Opr
" Al, res Ritz, Emp Adrian, Mich	Linton William J, 252 Division, Homer
LINEHAN RAY, 79 N Clay, Mgr Cold- water Live Stock Co, Auctioneer, Farm Sales a Specialty	" Mrs Viola, " "
" Mrs Catherine, 79 N Clay,	" Robert J, " U S M
" Mary Elizabeth, " s	" Doris, " Marshall
" Kathleen May, " u	Linser Johanna, 112 E Pearl, R N
" Raymond Jas, " u	Little Gem Cafe, 14 S Monroe, Props Rex Brown, Kenneth Goss
	Little Mrs Gertrude, 154 Taylor, House- keeper

Let Home Town Merchants Show You  
Before Purchasing Elsewhere.

DIRECTORY ADVERTISING  
is  
GOOD ADVERTISING

Little Mrs LeVerne, 63 Munson, H M C	Long Clare, 103 Church St, Trk Dr
" Dane C, " s	" Mrs Betty, " u
" Diane, " s	" Bobby, " u
" Lloyd, " s	" Beverly, " u
" Mary Jane, " s	Long Mrs Florence V, 19½ W Chi, w
Litwaitis Anthony, 131 N Clay, Qual	Long John A, 102 N Hudson St, Treat's
" Mrs Helen T, " u	" Lt John A, Jr, " USN
" James, " u	" Mrs Ruth O, " u
<b>LIVERMORE LLOYD L</b> , 50 N Clay,	" John Albert III, " u
Funeral Director, Shattuck Fu-	Long William A, 45 W Mont, Wolv
neral Home, Res Phone 689 M,	" Mrs Helen, " (cement
Off 262	Lonsbury Wm, 145 E Park Ave,
" Mrs Marguerite, 50 N Clay,	Loomis Donald J, 141 Wright St, USA
Music Tch	" Mrs Dora, " u
Lloyd Charles W, 69 E Montgomery, Au	" Richard J, " u
" Mrs Mary M, " (Mech	Loomis, Francis A, 11 E Mont, Homer
Lloyd Dosin, 173 E Chi, Pratt's	" Mrs Glada, " u
" Mrs Charlotte, " u	" Linda Lee, " u
Lobdell Mrs Alice M, 138 Walnut St, w	" Keith, " u
Lobdell Harriet, 79 W Pearl, Pratt's	Loomis John, 115 Walnut St, Homer
" Margie, " Pratt	" Mrs Ethel C, " u
<b>LOCAL FINANCE CORP</b> , 29 W Chi-	" John D, " USN
cago, Wm E Lacher Mgr, ph 210	" Barbara Jean, " Fort Custer
Lockhart Chas L, 92 E Washington, r	" Mary Ellen, " Clerk
Loeke Frances, 420½ S Clay, Super-	" Harold J, " s
vising Nurse-Co Health Dept	Loomis Lorraine, 443 E Chi, Mgr, Chic
Locke Mrs Martha, 52 S Jefferson, w	Pottery Shop
Lockwood Mrs Clara, 65 Division,	Loomis Sumner A, 99 Mich Ave, Homer
Lockwood Fred E, 267 N Hudson St,	" Mrs Freda M, " u
Foreman Johns-Manville	<b>LOOSE DANIEL M</b> , 43 Henry, Cust-
" Mrs Bernice, 267 N Hudson,	odian of City School Buildings
" Gerald, " Coast Guard	and grounds, Ph 221 W
" Frederick, " s	" Mrs Nellie R, 43 Henry, *
Lockwood Laura B, 11 Park Pl, Off-Clk	Loose Ernest J, 221 N Hudson St,
" Florence, " Dep Co Treas	Crandell's Tire Repair
Lockwood Mrs Mary, 41 Hull St, w	" Mrs Cora, 221 N Hudson St,
" Ruth, " Off Clk	" Robert E, " USM
<b>LOCKWOOD P A</b> , Mgr Mich Assoc	" Wilford J, " USM
Phone Co, Ph 78 F4	" Phyllis Leona, " Qual
res RFD No 3, Fremont Rd,	" Wilma D, " s
Box 29	Lopez Carl M, 200 W Chi, Lopez & Sons
" Mrs Helen L, " u	" Mrs Marian, " u
" Margo Ann, " u	Lopez Mrs Josephine, 143 Church, w
Lockwood Ray, 126 N Jefferson, Plastic	<b>LOPEZ &amp; SONS</b> , 53 W Chi, Ice Cream
" Mrs Elma, " u	and Confectionery, Nicholas,
<b>LONES RALPH L</b> , Premier Furnace	Emil, Robert, Carl Lopez
Co, Phone 102-J,	Lopez Nicholas, 200 W Chi, merchant
res and office 242 W Pearl,	" Emil, " USA
" Mrs Rowena, " u	" Robt J, " USA
Long Beverly Jean, 40 Sheridan, u	<b>LOPEZ HARRY (Estate)</b> , 14 W Chi,
" Bobbie, " u	Mfrs Velvet Ice Cream, Whole-
Let Home Town Merchants Show You	sale and Retail, Retail Candy, Ice
Before Purchasing Elsewhere.	Cream, Mgr Eugene Lopez Adm



The FAMOUS  
PATENTED CUSHION .  
.. "Just makes your feet  
glad to walk."

Price \$6.50



*See for Yourself*



**LUEDDERS SHOE STORE**

Established 1877  
46 W. Chicago St.  
Coldwater, Michigan

- Lopez Mrs Vincenza, 161 W Chi, w  
 " Eugene, " Mgr-Confectionery, 14 W Chi  
 " Ellen, 161 W Chi, Beauty Op  
 " Wm H, " U S A  
 Lopez Virgil A, 334 Marshall, U S Med  
 " Mrs Bertha, " (Corps  
 Loring Sanford, 10 Park Place, r  
 " Mrs Jenny, " "  
 Lothamer Charles O, 45 Pierson, Janitor  
 " Mrs Teresa, " "  
 " Jean, " ck  
**LOTHAMER JESS**, Rt 4, City, Grocer,  
 9 W Chi, Ph 844  
 " Mrs Lucille, Rt 4, City,  
 " Judy Ann, " u  
 " Carol Jean, " u  
 " Patricia, " u  
 Lott Mrs Lucy, 99 E Chi St, w  
**LOUD CARL E**, 31 N Jefferson, Bkbp  
 Treat's, Treas B O P Elks  
 Loveless Clarence M, 265 N Hudson,  
 Walker's Laundry  
 " Mrs Geneva, " "  
 " Ann Helen, " s  
 Lowry Albert R, 11 Hull St, r  
 " Mrs Eva M, " "  
 Lublow Edward, 415 Grand, Wire Chief  
 " Mrs Flora, " "  
 " Robert C, " s  
 Lucas Bert H, 71 Cutter, r  
 Lucas Judson F, 103 Morse, Sales Agt-  
 " Mrs Myrtle D, " (Homer Fur  
 Lucas Mrs Matie, 106 Morse St, w  
 " Iva, " Clk  
 Luce Cyrus L, 229 1/2 E Pearl, Warner-  
 Buick Garage  
 " Mrs Mabel A, " Ck Off Drain  
 Comm  
 Luce Mrs F Mabel, 31 Morse St, w  
**LUCE LLOYD**, Asst Cashier Saving  
 Bank, Ph 660-W  
 residence 95 N Fremont,  
 " Mrs Vera, " "  
 " M L, " s  
 " Joyce Elaine, " s  
 (See also Luse and Loose)  
 Luck Mrs Anna E, 179 E Pearl, Teh-SH  
 " Robert J, " Air Corps  
 " William, " U S A  
 " James Bruce, " s  
**LUEDDERS SHOE STORE**, Boots,  
 Shoes and Rubbers, 46 W Chi,  
 Ph 759-R, C W Luedders Prop

## CERTIFIED TAX CONSULTANT

# ERNEST W. LUSE

LONG EXPERIENCE

**Specializing in Tax Accounts—Merchants,  
Professional Men, Clerks, Farmers, Individuals**

Off. Federal Sav. & Loan Ass'n  
PHONE 252

Residence, Fremont Road  
2 mi. S of US-112

- |   |  |
|---|--|
| Luedders Clarence W, 220 Marshall,        | Luse Marshall, 57½ W Chi, 2 by 4 Rest  |
| " Mrs Fern, " (merchant                   | " Mrs Pauline, "                       |
| " Mary Elizabeth, " c s-Albion            | " Marshall, "                          |
| " Jane Marie, " s                         | " Ethel, " s                           |
| Luedders Mrs Mabel W, 220 N Hudson,       | " Martha, " u                          |
|   | Luse Walter F, 23 N Hudson St, Regal   |
| Luedders Geo J, 101 N Clay, r             | " Maurice, " USA                       |
| " Mrs Nettie, " w                         | " Mrs Betty, "                         |
| <b>LUEDDERS DIRECTORY SERVICE,</b>        | " Betty June, " u                      |
| Established 1921, Off 98 E Chi-           | <b>LUTHERAN ST PAUL'S CHURCH,</b>      |
| cago St, Phone 494-J, Publishers          | 130 S Jefferson, Rev W H Merce         |
| City Directories, Coldwater, and          | Pastor                                 |
| 13 other cities in Michigan, and          | Lutjen Chas, 176 W Pearl St, Homer     |
| Ohio and Indiana, Otto E Lued-            | " Mrs Alvina, "                        |
| ders Prop                                 | " Richard, " USA                       |
| <b>LUEDDERS OTTO E,</b> Publisher of City | " Robert, " USA                        |
| Directories, res 98 E Chicago             | Lutz Mrs Gertrude 21 W Washington, w   |
| Lukasak Clara, 79 Monroe, s               | Lyman Edward H, 84 E Wash, Pratt       |
| Luke Clifford E, Quiney R 2, Juhl's       | " Mrs Lillie E, "                      |
| " Mrs Minnie M, "                         | Lyman Edward H, Jr, 34 Marshall St,    |
| Luse Arthur, 68 W Washington, Lab         | H & H Cleaners                         |
| Luse Avon D, 64 Grand, Auto Garage        | " Mrs Dorothy, 34 Marshall,            |
| " Mrs Gertrude, " (Furs &                 | H & H Cleaners                         |
| Sports Clothes                            | " William E, 34 Marshall, Merch        |
| Luse Chester C, 123 Jackson St, B Creek   | Marines                                |
| " Mrs Dorothy, "                          | " Carolyn, " s                         |
| " Shirley A, " s                          | " Robert Lee, " s                      |
| <b>LUSE ERNEST W,</b> Off Fed Sav & Loan  | Lynch Daniel, 102 S Jefferson, Bronson |
| Off, Certified Tax Consultant,            | " Mrs Gertrude, "                      |
| res Fremont Road                          | " Charles Robt, " s                    |
| 2 Mi South US 112                         | Lynd Carl A, 105 Perkins, Gas Plant    |
| " Mrs Ruth, "                             | " Mrs Louise, "                        |
| " Robert, " s                             | " Bertha Ann, " u                      |
| Luse Forrest F, 113 N Polk, Trk Dr        | " Carlene, " u                         |
| " Mrs Tressa, "                           | " Betty, " u                           |
| " Betty Jean, " s                         | Lyon Mrs Amelia Mrs, 261 W Chi, w      |
| " Dean C, " u                             | Lyon Mrs Anna, 39 Daugherty, w         |
| Let Home Town Merchants Show You          | " Dawson, " Pratt                      |
| Before Purchasing Elsewhere.              | " Rena, "                              |
|   | " Mary Sue, " Post House               |

# MAC'S PHARMACY

7 West Chicago Street

PHONE 190 and 1962

PROFESSIONAL PHARMACISTS

TRUSSES

SEALTEST Arctic Ice Cream

Lyon Mrs Arthur G, 124 Division, w	<b>MAC'S PHARMACY,</b> 7 W Chicago,
Lyon Arthur G, 54 W Mont, Atty, U S A	M A McKeith
" Mrs Elzora, " Stenog	MacRae Mrs Lillian, 144 E Wash, w
" David C, " s	" Kenneth A, " Coast Gd
<b>LYON DRUG STORE,</b> 6 W Chicago,	Machan Mrs Martha, 90 W Pearl, SH
Phone 205	Mack Mrs Mary A, 154½ E Pearl, w
<b>LYON ROBERT F,</b> 177 W Chi, Lyon	<b>MACK'S TAVERN,</b> Je U S 112 and 86,
" Mrs Eda, " (Drug	Phone 9161, Ephriam McGee
" Richard, " u	Prop
Lytle Miss Arlene, 43 Pelton, Housekpr	Mack Wayne, 118 Peckham St, Oliver
Lytle Mrs Hazel, 74 Hooker, w	" Mrs Kathryn, " (Farm Equip
" Clarabell, " Stenog	" Marlene, " u
" Edna M, " Sec'y	" Marlin, " u
	Macklin Otis W, 59 Pierson, Carp
	" Mrs Lottie, " SH
	" Dale, " U S A
	" Iola, " s
	" Otis W, Jr, " s
	" Dolores, " s
	" Betty Lou, " s
	" Douglas, " u
	Macklin Wesley, 82 Cutter, Snyder's
	" Mrs Marie, " (Bakery
	" Gloria Jean, " u
	MacRae Ethel G, 336 Grand, s
	" James E, " s
	Maggart Thurlow, 174 N Sprague, U S A
	" Mrs Claretta, " s
	" Claretta Reva, " s
	" Ruth Ann, " u
	" Thurlow James, " u
	Magee Elmer, 267 W Chi, Marshall
	" Mrs Lucille, " s
	" Charles E, " s
	" Roland E, " s
	" Alice Marlene, " s
	" Rodney F, " s
	" Sharon Ann, " u
	Mahaffey Herbert K, 255 S Jeff, U S A
	" Mrs Barbara, " u
	" Herbert K, Jr, " u

## M

Mabie Ralph, 62 Elm, Legg's
" Mrs Eva, " "
" Walter S, " U S A
" Klyta, " s
Mabie Walter S, 26 Harrison, U S A
" Mrs Rose, " Waitress
Mabus Frank, 67 W Alden, Lab
" Mrs Hattie, " "
Mabus Merle, 212 Cutter Ave, U S A
" Mrs Flossie, " "
" Dorothy Mae, " s
" Melvin Lee, " u
MacDonald Don D, 140 Marshall St,
" Mrs Lydia M, " R N
MacFarlane Mrs Viva, 88 E Pearl, Teh
" Thomas, " s
<b>MAC'S FURNITURE STORE,</b> 165 W
Chi, R D McKinley Prop
MacLaren E Dorville, 270 W Chi, Tel Co
" Mrs Chrystal G, " "
" Charity Rae, " "
" Lillian Ethel, " "
MacMillan Gertrude, 267 Grand, u

## DEUSER'S PARK GROCERY

Groceries - Meats - Beer and Wine to Take Out

46 Park Ave., Cor. S Clay

Russell O. Martin, Prop.

- |  |  |
|--|--|
| <p><b>MAHAFFEY ROBT</b>, Plumbing, Heating, Ph 335; 46 N Sprague,<br/> " Mrs Laura, "<br/> " Imogene, "<br/> Mahaffey Robert, Jr, 133 E Wash, USA<br/> " Mrs Phyllis, " Hosp Off<br/> Mahaffey Rolland, 14 Mill St, Homer<br/> " Sandra Joan, "<br/> " Barbara Jean, "<br/> " Mrs Effa, "<br/> Mahar Clifford, 176 Walnut St, Plastic<br/> " Mrs Minnie, "<br/> " John C, " A Air Corps<br/> <b>MAIN BEAUTY SHOP</b>, 68 E Chi, Main Theatre Bldg, Ruth Arney, Prop<br/> <b>MAIN THEATRE</b>, 66 E Chicago St, Robert H Moore<br/> Main Mrs Lela, Quincy, Mich, Dietitian, S H<br/> Malarney Jesse, 66 N Hanchett, Cigar Maker<br/> Malone Mrs Laura, 53 E Chi St, w<br/> Maloney Mae C, 140 Taylor,<br/> " Katherine L, " Bkpk Pollock's<br/> Mann Rex I, D V S, 84 N Hanchett, Veterinarian<br/> " Mrs Grace L, 84 Hanchett,<br/> " Mark Chas, " U S M<br/> " Mrs Jane, "<br/> Mannerow Carl M, 11 N Monroe, Shoe Shop, res 152 N Clay,<br/> " Mrs Edith H, "<br/> Mannerow John C, 128 Division, Carp<br/> " Mrs Frances "<br/> Manwarren Anson B, 94 Pierson, r<br/> " Howard D, " Pratt<br/> Manzer Eli, 296 Hull, Trk<br/> " Mrs Nellie, "<br/> Manzer George, 292 Smith, Lab<br/> " Mrs Sarah, "<br/> " Willard, " Lab<br/> " Mrs Grace, "<br/> " Raymond, " u<br/> Manzer Apts, 88 E Chi St,<br/> Manzer Jerry, " Plumber<br/> " Mrs Hazel, " bk</p> | <p>Manzer Lauree, 101 Pelton,<br/> Mapes Genevieve, 49 Perkins,<br/> Marchant David, 78 Division, r<br/> Marcum Joseph, 74 Pelton, r<br/> " Mrs Leola, "<br/> Marie's Beauty Shop, 18½ W Chicago, Mrs Marie Donley<br/> Marion Hazel, 120 E Wash, Plastic<br/> Marion Ira, 445 E Chi (House Car), Trk Dr<br/> Markoff Fred, 21 N Polk, r<br/> Marothy Mrs Anna, 298 W Chi St, w<br/> Marothy Daniel, 270 W Chicago St, Radio Shop<br/> " Mrs Dorothy, "<br/> " Judith Ann, " u<br/> <b>MAROTHY RADIO SHOP</b>, 123 E Park Ave, John Marothy Prop<br/> <b>MAROTHY JOHN</b>, Radios, Electric Refrigerators, Ranges, Washers, phone 299, res 117 E Park Ave<br/> " Mrs Elva, "<br/> Marquette Oral C, 53 N Monroe, ct<br/> " Mrs Imo, "<br/> " Owen C, " s<br/> Marsh Miss Rhea, 74 Grand, Off Wkr<br/> Marshall Albert J, 146 Morse St, r<br/> " Mrs Ina, "<br/> <b>MARSHALL FURNACE CO</b>, 104 E Pearl, Phone 667, Bert Davis representative<br/> Marti Jesse, 152 N Jefferson, Homer<br/> " Mrs Edith, "<br/> " Arlene, " s<br/> Martin Mrs Amy, 110 N Hudson, w<br/> Martin Eli, 69 S Jefferson USA<br/> " Mrs Alice E, " H M C<br/> <b>MARTIN BROS</b>, Agricultural Implements and Supplies, Texaco Gas, 295 S Clay, Ph 506<br/> Martin Fred J, 130 N Clay, Agr Imp<br/> " Mrs Mabel,</p> |
|--|--|

Let Home Town Merchants Show You Before Purchasing Elsewhere.

# MARTIN BROTHERS

295 S. Clay

Phone 506

## JOHN DEERE Implements & Tractors

### TEXACO Gas and Oils

### CAR GREASING

FRED J. MARTIN

MARTIN FRANK R, Books, Stationery, Wall Paper, etc, 18 W Chicago, Ph 133, res 136 W Pearl	Mason Wm B, 57 Hatch, Homer
" Mrs Viola, "	" Mrs Ethel, "
" "	" Richard, " s
Martin Geo, 75½ Jackson, Trk Driver, Ass't Pastor Mission	Mason William T, 148 Perkins, Homer
" Mrs Wanita, 75½ Jackson, Pratt's	" Mrs Julia Ann, "
" Betty, " s	" Donald B, " Lab
" Roberta, " s	" Ruby Jean, " s
" Wm, " s	" Junior, " s
MARTIN RUBEN E, 153 S Hudson, Painter & Carpenter	Masonic Temple, 45 E Chi St,
" Mrs Genevieve, 153 S Hudson,	Mast Harold, 37 Tibbits, Trk Dr
MARTIN RUSSELL O, 46 W Park, Grocers, Deuser's Park Grocery	" Mrs Nina, "
" Mrs F Olean, 46 W Park,	" Gene, " s
" Elaine Gail, " s	" Jimmie, " s
" Norman Dean, " s	" Nancy, " s
Martin Mrs Vesta, 28 E Washington, w	" Karen, " u
Marvin Mrs Fern, 55 N Hanchett, Taxi (Apt) Driver	" Wilber D, " u
Marvin William, 193 E Park Ave,	Matthews E C, 292 W Chicago, Mgr Plastic Division-Darling Co
" Mrs Jessie, " H M C	" Mrs Mary Frances, 292 W Chi,
" Robert E, " U S N	MAUGHERMAN, MRS CLELA, R 2, Coldwater, Agt, Phoenix Mutual Life Ins Co, Ph 30 F 12
MASHON-DORSEY CO, Mfrs of Monuments, building stone, etc, 16-18 S Monroe, ph 300, Jesse G Noel Pres & Gen'l Mgr	Maurer Clyde P, 189 E Wash, Pratt
Mason Mrs Alicia L, 242 Marshall St, w	" Mrs Lena, "
	Maurer Wm, 86 W Wash, Laundry
	" Mrs Mildred, "
	" Sonya Jean, "
	" Mary Anne, "
	Maxson Cleo, 195 S Jefferson, Pratt
	" Mrs Verna, "

# MARTIN'S BOOK STORE

For BOOKS, STATIONERY, WALL PAPER and PAINTS

18 West Chicago Street

Telephone Number 133

HEADQUARTERS FOR

# High Grade Monuments

MARKERS and MAUSOLEUMS

---

## Mashon - Dorsey Co.

---

16-18 SOUTH MONROE STREET  
COLDWATER, MICH.  
PHONE 300

Maxwell Ledger J, 217 E Wash, Bronson		<b>MAY MICHAEL</b> , Merchant Tailor, also
" Mrs Irene L, "		Repairing, 74 W Chi,
" George W, "	s	res same or Union City,
" Mary V, "	s	" Lewis, " USA
" Lawrence J, "	s	" Joseph, " USA-
May Edwin D, 121 S Hudson, Marshall		Prisoner Ger
" Mrs Irene R, "		Henry, 74 W Chicago, USA
" Betty M, "	s	McBride Louis E, 115 N Jeff, Pratt
" Charles E, "	s	" Mrs Lucy, " Pastor Cold-
" Max L, "	s	Water Mission
" Beverly A, "	s	McBride Mrs Lulu, 107½ Church St, w
May John J, 154 E Pearl, Homer		McBride Ruby, 145 E Chi St, Lee Hdw- Gk
" Mrs Irene, "		McClave Mrs Eugenia, 145 E Chi St, w
		McClelland, Mrs Ethel, Res S H, Att'dt Nurse

**DIRECTORY ADVERTISING**  
is  
**GOOD ADVERTISING**

### MAROTHY RADIO SHOP

Phone 299

123 East Park Avenue, Coldwater, Mich.

KELVINATOR Refrigerators, Ranges, Washers

PHILCO and R. C. A.-VICTOR

Service on All Radios, Refrigerators, Ranges and Washers



# McCOMB'S SHOE STORE

32 W. Chicago

## Friedman-Shelby SHOES

## Hood RUBBERS

## Mojud HOSE

McClish Fred, 14 Packham, St, Plastic	McConnell Chester R, 24 Morse, City
" Mrs Osie, " S H	" Mrs Clara L, " (Market
" Gorden, " Coldwater	" Max R, " s
" Poultry House	" Thomas O, " s
McComb James F, 85 N Hanchett, USA	" Mary D, " u
" Mrs Laura G, " Shoe Clk	McConnell James, 210 Church, Carp
<b>McCOMB LAURENCE S</b> , 32 W Chicago,	" Mrs Maude, "
Prop Shoe Store;	McConnell, Jesse, 288 Marshall, Homer
residence 85 N Hanchett,	" Mrs Vera, "
" Mrs Otilla M, " s	McConnell Dr M L, 77 Church, Dentist-
" Larry S, " s	" Mrs Gertrude, " (U S N
" Phyllis J, " Shoe Clk	" Tyrone, " "
<b>McCONKEY FUNERAL HOME</b> , 11 E	McCormick Mrs Hattie, 57 S Hudson, w
Chicago, Phone 790-J, res ph	McCort Mrs Alice M, 219 W Pearl, w
790-M, Frank L McConkey funeral director	McCoy Charles B, 167 N Fremont,
<b>McCONKEY FRANK L</b> , Funeral Director; res 125 Marshall,	" Mrs Ethel, " (Plastic
" Mrs Lula K, " "	McCoy Deloris, 55 S Sprague, Health Center
" Mildred, " Teh-Kzoo	McCullin Morris, 221 Morse St, Lab
<b>McCONNELL CARL E</b> , Mgr J C Penney Co, ph 651-J, residence 20 Park Place,	" Mrs Johnnie P, " "
" Mrs Erma E, " "	" Annie Virginia, " u
" Janice Lou, " s	" Marvin Morris, " u
" Jas Lee, " s	<b>McDONALD DR ERNEST</b> , Dentist, Ph 606-M, Off & res 21½ W Chi,
	" Mrs Ethel Ann, "

Patronize Directory Advertisers

# F. L. McCONKEY

FUNERAL DIRECTOR

**NO. 11 EAST CHICAGO STREET**

Office 790-J      PHONE      Res., 790-M

AMBULANCE SERVICE

McDonald Vern, 99 E Park Ave, Homer	McGEE EPHRIAM, 598 W Chicago,
" Mrs Gladys, "	Mack's Tavern, Rt 1 Jc U S 112
" Harold, " s	and 86
" Arthur, " s	" Mrs Alice, 598 W Chicago,
" Dorothy Jean, " s	" Lt Theodore, " U S A
" David Lee, " u	" Mrs Betty T, "
McDonald Richard E, 12 Tibbits, s	McGinness John, 146 E Wash, Homer
" Kenneth D, " s	" Mrs Dorothy, "
McEnderffer Carl, 156 Jackson, Fore-	" Gerald Dean, " s
" Mrs Vena, " (Co Garage	McGinness Levi, 51 Tibbits, Homer
McEnderffer Leland, 269 W Pearl, Serv	" Mrs Sadie, "
" Mrs Iris, " (Mgr	McGowan Ralph, 74 Morse, Hi-Speed
" Jack D, " s	Sta, 436 E Chi
" Susan K, " u	" Mrs Margaret, 74 Morse,
McEnderffer Mrs Nellie, 17 Jackson, w	" Mary Lee, "
McFadden Chas C, 341 Marshall, Sales-	" Aaron, " U S A
" Mrs Charlotte, " (man	" Mrs Betty, "
McFadden Frank, 14 Taylor, r	" Ralph, " u
McGarry Miss Betty, 200 N Clay,	McGuire Oliver, 249 Division, Homer
McGarry Terence F, 76 E Alden St,	" Mrs Grace, "
Canadian Navy	" Carol Ann, " s
" Mrs Mary, 76 E Alden St,	" Betty G, " s
" Tommy Joe, " s	" Oliver R, " s
" Peggy Lou, " u	McHenry E L, 157 E Washington, Pratt
" Susan Kay, " u	" Mrs Ethel, "

**CALL 48**

FOR

**EXPERT PLUMBING & HEATING**

STEAM and HOT WATER HEATING

WATER SOFTENERS

ELECTRIC WATER SYSTEMS

MODERN KITCHEN EQUIPMENT

**W. A. McMILLAN**

30 South Monroe Street

- |  |  |
|--|--|
| McKale Nina, 67 N Clay, Ph Op            | McLatcher John, 178 Cutter, Homer          |
| McKeddie Harry H, 224 W Pearl, Sales-    | " Mrs Bernice, " Pratt                     |
| " Mrs Alice, " (man)                     | " Joan, " Libby                            |
| " Betty Ann, " u                         | " Josephine, " s                           |
| " Sandra Jean, " u                       | " Richard, " s                             |
| <b>McKEITH MILFORD A, 75 N Hudson,</b>   | " Martin, " s                              |
| Prop Mac's Pharmacy, Ph 444              | " Johnny, " s                              |
| " Mrs Helen, 75 N Hudson,                | " Dorothy, " s                             |
| " Patricia Ann, " s                      | " Theodore, " s                            |
| McKenzie Clyde, 401 Jay St, Libby's      | " Theresa, " s                             |
| McKenzie Miss Noris, 71 Harrison,        | <b>McLAUGHLIN KENTON L, 96 Jack-</b>       |
| <b>McKINLEY ROBT D, Prop Mac's Fur-</b>  | son, General Trucking                      |
| niture Home, phone 119;                  | " Mrs Ila, 96 Jackson,                     |
| residence 165 W Chicago,                 | " Kenneth, " u                             |
| " Mrs Eula A, " u                        | " Rae Jean, " u                            |
| " Jeanine Ann, " u                       | " Ronald LaRoy, " u                        |
| <b>McKNIGHT HAROLD J, res S H, Busi-</b> | <b>McLAUGHLIN BROS, Feeds, Fertilizer,</b> |
| ness Executive State Home                | etc, 28 S Monroe,                          |
| " Mrs Carol, res S H,                    | Ralph McLaughlin                           |
| " Kent A, " s                            | McLaughlin Ralph, 50 W Alden, Feeds        |
| " Judy, " s                              | " Mrs Rosella, " u                         |
| McLane Mrs Alice, 67 Hull St, w          | " Jerry L, " u                             |
|  | McLaughlin Lisle A, 50 W Alden, U S A      |
|  | " Mrs Mirriam, " u                         |
|  | " Mary Lee, " u                            |
|  | McMahan Mrs Blanch, 21 Perkins, Teh        |

DIRECTORY ADVERTISING  
is  
GOOD ADVERTISING

McMahon Mrs Ina, 153 Hull,	w	Meier Maj Harold J, M D, 70 N Hud-	
McMahon Mrs Maragret, 105 E Chi,	w	son, U S A	
" Edward J, "	s	" Mrs Nita, 70 N Hudson,	
" Patricia L, "	s	" Gretchen, "	s
<b>McMAHON VERN C</b> , 137 N Clay, Mgr		" Gloria, "	s
Legg Lbr Co,		Merce Rev W H, 118 S Jefferson, Pastor	
" Mrs Marie, 137 N Clay,		" Mrs Ruth H, " (Luth Ch	
" Penny Sue, "	u	Mereer Lorraine, 98 Morse St, Qual	
McMannis Charles H, 77 E Pierce St, c t		" Glen, "	s
Supervisor Haffner 5c-\$1 Stores		Mergle Theresa, Union City, Tailoress	
" Mrs Ila, 77 E Pierce St,		May	
" Joan, "	s	<b>MERIT SHOE STORE</b> , 48 W Chicago,	
<b>McMILLAN WM A</b> , Plumbing and		June Heim, Mgr	
Heating Contractor, 30 S Monroe,		Merlau E Pierson, 44 W Alden, Clerk	
Ph 48, res 9 Cornwell Court,		" Mrs Rose, "	
" Mrs Ruth E, "		" William, "	s
" Wm Robert, " Air Corps		" Robert, "	s
McMurray Hugh, 225 E Pearl, Regal		Merrill Mrs Neil, 24 N Monroe, w	
" Mrs Bernice, "		Merritt Carl, 20 Hatch, Shovel Opr	
" Richard J, " U S A		" Wanetta, "	s
McNall Charles, 53 W Mont, Plumber		Merritt Orvil, 35 Lawton, Bronson	
" Mrs Luella, "		" Don, " Lab	
McNall Ernest, 4 Henry, U S A		Merritt Mrs Pauline, 274 W Pearl St	
" Mrs Margaret, " ck		" Judith, "	s
McNall Leon, 33½ Church, Mech		" Nancy, "	u
" Mrs Dorothy, "		<b>METHODIST CHURCH</b> , 26 Marshall,	
McNall, Shirley, 21 N Hudson, Qual		Minister Rev Russell R King	
(Apt)		Mettler Alva A, 160 Morse St, Condens-	
McNickle Walter, 200 W Pearl, Homer		" Mrs Hazel, " (ary	
McNitt Carman, 173 Jackson, Trk Dr		" Melvin C, "	r
" Mrs Edna, "		Mettler Alva, Jr, 256 S Jefferson, U S N	
" Janadine, " u		" Mrs Doris N, " ck	
McNitt Mrs Mildred, 98 Harrison,		Meyer Maynard, 99 E Mont, Pratt	
Darl.-Bronson		" Mrs Arvana, "	
" Milton G, "		Meyer Mrs Neva B, 186 E Washington,	
" Beverly, " s		Michael Mrs Eula, 18 Tibbits, w	
" Wayne, " s		" Rosemary, " s	
<b>McQUEEN LEO</b> , Supt Board of Public		" Phyllis Ann, " s	
Works, res 125 N Hudson,		Michael Lula, 212 Henry, Qual	
" Mrs Elsie, "		Michael Richard, 116 E Chi, Phone Co	
" Constance A, " s		" Mrs Barbara, "	
McQueen Ray D, 96 Perkins, City		Michalski Laura, 28 Sheridan, Libby	
" Mrs Hazel, "		<b>MICHIGAN ASSOCIATED TELE-</b>	
(See also Mac)		<b>PHONE CO</b> , 23 N Monroe, P A	
<b>MEAD MILO H</b> , 152 Morse, Rep E A		Lockwood, Dist Manager	
Stout Realty Agey, ph 548 R		Michigan Liquor Control Com, 1 W Chi-	
" Mrs Vesta, 152 Morse, H M C		cago St, John Young, Mgr	
" Bonnavere, " s		<b>MICHIGAN MARINE MOTOR CO</b> , 355	
" Joan, " s		E Chi, Ph 293, Chas F Stokes	
" Barbara Jean, " s		<b>MICHIGAN STATE HIGHWAY GAR-</b>	
Medawis Henry, 199 W Pearl, s		<b>AGE</b> , 24 Wright St, Glen Peck,	
		Foreman	
<b>DIRECTORY ADVERTISING</b>		Michigan State Home, (see Coldwater	
<b>is</b>		State Home)	
<b>GOOD ADVERTISING</b>			

# YOUR FAITHFUL SERVANT

## THE TELEPHONE

### "A GOOD-NEIGHBOR CREED"

A good party line neighbor thinks of it this way: "Somebody else on my line may be waiting to make a call, so I won't talk any longer than I have to. When the line is in use and I'm waiting my turn, I won't interrupt. We will never allow our children to play with the telephone and when I finish a call, I'll make sure I've hung up properly, because if one instrument is left 'off the hook' it puts all the telephones on the line out of service."

### TO HELP US RENDER OUR BEST SERVICE

CONSULT YOUR DIRECTORY  
FOR CORRECT NUMBERS

White Page  
Listings Are  
Those of All  
Telephone  
Users



Yellow Page  
Listings Are  
Those of  
Business  
Users

## MICHIGAN ASSOCIATED TELEPHONE CO.

Micklatcher Mrs Pearl, 28 Sheridan, w	<b>MILNES HARRISON L.</b> 11 Park St,
" Frank E, " H M C	So Mich Groc Co
" Josephine, " H M C	" Mrs Elfreda L, 11 Park St,
" Vina, " H M C	<b>MILNES WILLIAM A.</b> 150 Grand SMG
<b>MIDWEST FOUNDRY CO,</b> Division of	and Member School Board
L A Darling Co, 66-76 Clark,	" Mrs Marguerite, 150 Grand,
Ph 7, Geo Gaw, Supt,	" Wm Shattuck, " s
Milhan Mrs Rosemond, 90 S Monroe, w	" John K, " s
Millard Fred C, 77 Hatch, Marshall Fac	" Marguerite M, " s
" Mrs Alma E, "	Milton Douglas, Apt, 27 W Alden, USA
Miller Albert H, 189 E Parke Ave,	" Mrs Nora, " SH
" Mrs Marie, " (Albion	Miner Clarence, Res SH, Laundry Mgr
" Virginia M, " s	Miner Mrs Lela, Res S H, Laundry Wkr
" Rosemary, " s	Miner Frank, 114 Waterman, Lab
" Harry L, " u	Miner Mrs Ina, 106 E Chi St, w
" Alice, " u	Miner Leo, 162 S Clay St, Clerk
Miller Amsy, 26 Race St, r	" Mrs Harriet, "
" Mrs Hattie, "	Minor Fred, 169 Perkins, r
Miller Edw J, 418 S Jeff, McKenzie	" Mrs Nellie, "
" Mrs Areta, " (Milling Co	Minnear Joseph, 79 Green, Lab
Miller Floyd B, 73 Pelton, Plastic	Minnier Fred, 16 Green, Homer
" Mrs Fredda, " Bronson	Minnier Wilbur, 443 W Chi St, USA
" Floyd, Jr, " s	" Mrs Cynthia, "
<b>MILLER MRS FRANCES S,</b> 111 S	Mitchell Don L, 121 S Sprague, USA
Clay St, Florist, Special Attention to Weddings, Parties, Phone 621-M, res 111 S Clay	" Mrs Bessie, "
Miller Gerald, 85 Walnut St, Homer,	Mitchell Mrs Dorothy L, 175 Hull St, Cashier-A & P
" Mrs Dortha, " s	" Jane Alma, 175 Hull, s
" Gregory, " u	Mitchell Grace, 30 Morse, Off National Utilities Co
Miller Mrs Ira, 100 E Pearl, Bronson	<b>MITCHELL JOHN L,</b> 25 W Chi, Barber
Miller Leo J, 150 S Clay St, Regal	Shop; res 121 S Sprague,
" Mrs Lucille R, " "	" Mrs Mattie L, " "
" Kent W, " u	" La Vern L, " USA
Miller Mrs Mary, 139 Church, w	" Shirley, " s
Miller Monroe, 165 W Pearl, Plastic	Mitchell Ora, 159 Jackson St, Homer
Miller Robert, 166 Walnut St, Treats	" Mrs Elsie, " "
" Mrs Gretchen, " "	" Roger L, " u
" Douglas, " u	Mitchell Wm, 89 S Monroe, r
Miller Vaughn, 160 N Jefferson, Hills-	" Mrs Lola F, " "
" Mrs Elma, " (dale, Mich	<b>MIX MRS F E,</b> So Mich Bldg, rep
" Vaughn, Jr, " s	Michigan Mutual Liability Co,
" Patricia, " u	Ph 132, res 90 S Monroe,
Milliman Raymond, 59 Wright St, Trk	" Ezekiel P, " r Postman
Dr-O I M Freight	Mock Albert, 324 W Chi St, Lab
" Mrs Catherine, 59 Wright St,	" Mrs Ethel, " "
Milliman Richard, 55 W Wash, U of Mich	" Pearl, " "
" Robert, " s	" Burton, " "
<b>MILLS FAY L,</b> Co Drain Commissioner, residence 282 W Pearl,	Mock Miss Pearl, 53 W State, Van's Taxi
" Mrs Ola, " "	Mock Sherman J, 204 E Wash, Cook
" Louise, " W A C	" Mrs Geraldine, " Waitress
Mills, Jean, 63 Walnut St, s	" Velma M, " u
Milnes Miss Ann L, 35 N Fremont,	

Patronize Directory Advertisers

<b>MODERN FARM &amp; HOME EQUIP-</b>	Moore Mrs Zilpha, 180 Walnut St, w
<b>MENT, Ph 428, 70 W Chi, E F</b>	Morehouse Mrs Virginia, 296 S Jeff, w
<b>Parks</b>	" Bernard W, " USA
Moffit Edward, 143 S Clay St, Off-Wolv	" Edson J, " s
" Mrs Alice, "	<b>MORENCY ALFRED G, Prop Cold-</b>
Moffitt Grace, 114 S Jefferson,	water Brass Co,
Mohrhardt Mrs Beatrice, 409 Grand, w	residence 90 Division,
" George E, " Lineman	" Mrs Winnifred M, "
" Betty Jane, " Marshall	" Alfred James, " "c s-Silver
" Doris B, " Marshall	Spgs Md
Mohrhardt Mrs Margaret, 53 Hooker w	" Barbara Jean, " "c s-Chicago
Molby George S, 97 S Mich Ave, Rail-	<b>MORGAN A LLOYD, 162 S Jeff, Grocer</b>
" Mrs Bertha, " (road Co	residence 42 Perkins,
" Neal G, " USA	" Mrs Lenore, "
" Eloise D, " s	" Beverly J, " ek
Mollenkopf Chas, 28 Church, Jan-H S	" Richard J, " USA
" Mrs Rilla, "	Morgan Mrs Edith, 375 W Chi St,
Monroe George, 151 Liberty, Mason	Morgan Mrs Elma, 284 E Washington,
" Mrs Louise A, "	" William H, " USA
Monroe John, 293 W Chi St, Carp	Morgan Mrs Kathryn, 443 W Chi St, w
" Mrs Jessie, "	Morgan James, 113 Division, Chev Gar
<b>MONTGOMERY WARD &amp; CO, Dept</b>	" Mrs Cecelia, " Shaw
<b>Store, 20-26 E Chicago, Cata-</b>	Morgan John L, 139 Division, r
<b>logue Order Dept, Ph 726-725,</b>	Supervisor 1st Ward
<b>Robt E Cook</b>	" Mrs Mae A, 139 Division,
Moog Mrs Catherine, 240 Perkins, w	Morgan Lloyd A, 52 Daugherty,
" Della Catherine, " U S M	" Mrs Catherine, "
Moon Maxine, Res SH, Teh	" Floyd A, Jr, " s
Moore Mrs Carrie 165 W Pearl, w	" Wm E, " u
Moore C B, 86 Walnut St, Marshall	Morgan Milton, 207 Grand, Qual
" Mrs Nettie, "	" Mrs Esta L, "
Moore Mrs Frank B, (Laura W), Off	Morgan Mrs Minnie, 11 Avery Dr, w
7½ W Chicago St, w	Morgan Wm W, 154 Waterman, Carp
residence 19 E Pierce St,	" Mrs Edith W, "
" Miss Gertrude S, " Teh	Morlock Alvah, 156 S Jeff,
" Miss Evelyn W, " Teh	Morrill Eddie L, 62½ E Wash, Pratt
Moore Mrs Fred W, 11 S Jefferson, w	" Mrs Irene E, "
Moore Mrs Lillian, Quincy, R 3, Clk-	" Marvinn E, " s
Emergency Farm Labor	" James M, " s
Moose Lodge, 71½ W Chicago,	" Lee Roy W, " s
Moore Miss Nettie, 75 N Hanchett, ek	Morris 5c-10c, 31-35 W Chi,
<b>MOORE ROBERT H, 68 E Chicago,</b>	Morris Bert H, 68 Rose, concrete work
<b>Mgr-Prop Main Theatre</b>	" Mrs Helen, 68 Rose St,
" Mrs Sallie, 68 E Chicago,	" Evelyn, " s
<b>MOORE ROBERT J, Mobil Gas and Oil,</b>	" Bert H, Jr, " s
<b>94 W Chicago, ph 9173, res ph</b>	" Richard, " s
<b>745 J; res 339 Marshall,</b>	" Ethel, " s
" Mrs Lulu B B, "	Morris Calvin, 105 Green, Carp, Contr
<b>MOORE R F IMPLEMENT CO, 109 W</b>	" Mrs Della, "
<b>Chi, phone 87, Implements &amp;</b>	Morris Lewis, " Lab
<b>Harness, Russell F Moore,</b>	Morris Calvin, Jr, 31 Rose St, Homer
Moore Russell F, 15 Cornwell Ct, Imple-	" Mrs Carrie, " "
ment Dealer	Morris Clarence, 142 Cutter, Homer
" Mrs Gladys, 15 Cornwall Ct,	" Mrs La Vern, " "
" Richard D, " s	

## MUNGER MOTOR SALES

Phone 517 J

108 S. Jefferson St.

Coldwater, Mich.

USED CARS — GARAGE

Service on All Passenger Cars and Trucks

Morris Clarence, Jr, 96 Wright, molder	Mowrey Star W, 180 N Clay, SMG
" Mrs Pauline, "	" Mrs Edna A, "
" Lawrence, " Air Corps	" Reah, " s
" Dorothy, " Morris 5c & 10c Store	" Wayne, " s
" Helen, " s	" Starr Luse, " s
Morris Kenneth, 87 Rose St, Mech	Mowry Carroll, 76 Hanchett, Coldwater Products
" Mrs Magdalene, "	" Mrs Ethel, " Rest-Emp
" Kenneth M, " u	Moyer Donald C, 185 Cutter, Trans Trk
Morris Manville, 189 Park Ave, Homer	" Mrs Arlene M, "
Morris Mrs Rosalene, 183 E Pearl, w	" David A, " u
Morris Scott, 29 Rose St, Lab	Moyer Peter, 216 E Chi St, r
Morris Wright, 96 Vans Ave, Homer	" Mrs Mabel, "
" Mrs Clara, " s	Moylan Jerry, 147 Jackson St, r
" Anna May, " s	Muller C D, Quincy, Mgr-Quincy Mfg Co
" Harold R, " s	Munday Clarence D, 103 N Clay, SMG
" Laura H, " s	" Mrs Rubie L, "
Morris Mrs W W, 92 E Pearl, w	Munday Glen, 405 Jay St, Farmer
Morseman Mrs Eva, 316 Grand, w	" Mrs Emily, "
Moser Esther, 67 N Clay, Ph Co Supervisor	Mundy Mrs Elsie, 218 Henry, w
Mosher Mrs Marthana, 139 Church, w	Mundy Leo R, 38 Conover, Clerk
" Edwin, "	" Mrs Ardella E, "
" Roberta, " Muskegon	" Mary J, " s
Mossman Ray, 122 Jackson St, Carp	<b>MUNGER CLYDE L</b> , 108 S Jefferson, Motor Sales same address
" Mrs Lyle, "	" Mrs Hazel, 108 S Jefferson,
" Gilbert, " USN	" Phyllis J, " s
" Ray, Jr, " USA	Munger Edwin E, 311 Marshall, r
" Jay, " s	Munyon George H, 63 Tibbits, H
" John, " s	" Mrs Zelma, " s
Mott Mrs Dora, 68 W Pearl, Roomers	" Norma J, " s
Mott Frances, 64 Harrison s	" Wayne A, " s
Mott Miss Grace, 198 E Washington,	Murdock Wm, 68 S Clay, St Hi-Way
<b>MOUNTZ LESLEY A</b> , 50 W Chicago, Optometrist and Mfg Optician, Phone 699	Murphy J B, 71 S Clay St, r
res Tekonsha, Mich, Rt 2,	Murphy Fred L, 44 Sherman, Homer
" Mrs Irene H, "	" Mrs Nellie M, "
Mountz Morris, 57 N Hudson,	Murray Sam'l F, 11 E Chi, Salesman-Wilbur's
" Mrs Theda, " (Optometrist	Musselman Donald, 93 Walnut, Homer
Mowrey Chas, 334 W Chi St, Mail Car	" Mrs Ruth, " u
" Mrs Jennie, "	" Beverly Ann, " u
	Musser Arlo, 28 Williams, Pollock's
	" Mrs Alice, " u
	" Thomas, " u

**DIRECTORY ADVERTISING**  
is  
**GOOD ADVERTISING**



Musser Arthur, 259 Grand,		NASH WM F, City and Farm Real
" Mrs Pauline, "		Estate, Ph 439 W, Off 32½ W
" Jack, "	s	Chi, residence 164 E Pearl,
Musser Floyd, 75 E Alden St, Mach Opr		" Mrs Ruth C, "
" Wayne, "		<b>NATIONAL UTILITIES CO</b> of Michi-
Musser Guy J, 81 Taylor, Carp		gan, Local (Gas Co), 78-82 W
" Mrs Hazel, "		Chicago, Ph 45, Plant Ph 484-J,
Musser Howard H, 55 N Hanchett, ck		Chas F Clarke Mgr
" Mrs Tenna E, "		National Utilities of Mich, General Of-
Musser Mrs Mildred, 63 W Wash, Dom		fices 78½ W Chicago St, Ph 242,
Myers Mrs Ada M, 22 Liberty, w		Vice Pres-Gen Mgr H A Sebald
Myers Clifford, 136 Henry, Regal		Nealy Dale A, 84 E Pearl, Homer
" Mrs Dorothy, "		" Mrs Ethel A, "
" Loralee, "		" Norma J, "
Myers Clyde, 95 Morse St, r		" Kay, "
" Ira, "	r	Nealy Maurice, 85 Hatch, Homer
Myers Mrs Cora, 100 S Hudson, w		" Mrs Caroline, "
<b>MYERS ELMER J</b> , 307 E Washington,		" David, "
Off Mgr-Pratt Mfg, res Phone		Neamen Clesson, 236 Division, U S A
272 M		" Mrs Bertha, "
" Mrs Maudie, 307 E Washington,		Nearpass Mrs Helen, 68 Peckham, Office
Richard Ira, " U S A		Nedele R L, 133 E Wash, U S A
Myers Mrs Faythe, Bronson, Mich,		" Mrs Ramona, "
Reporter Off		" Susan Carol, "
Myers Glenn, 93 Morse St, 2nd Hd		Neeley Frank, 220 E Wash, Olmstead's
" Mrs Belle, " (Dealer		" Mrs Roberta, "
Myers G M, 80 Daugherty, B Creek		" Lannie May, "
" Mrs Mayme, "		" Linda Lee, "
" Rodney, " s		Nelson Carl C, 143 N Hudson St, c t-
Myers Herman J, 138 Waterman, P O		Hammond
" Mrs Cecil P, " Custodian		" Mrs Lola, " Tch
" Shirley Ann, " Off-SH		Nelson Clarence, 104 N Clay, Press
" Mrs Mary, " c s-Kzoo		Feeder
Myers Lawrence E, 83 Coombs Ave,		" Mrs Ida, " Chef-Hosp
" Margaret, "		Nelson Harry, 154 Henry, Painter
" Kenneth, "		" Mrs Cora, "
" Richard, "		Nettleman Jarvis, 61 Sherman, U S A
Myers L J, 198 Morse, Farmer & SH		" Mrs Helen, " Plastic
" Mrs Flossie, 198 Morse, Mus Tch		Neutz Nellie, 186 E Washington,
" Dale, " s		<b>NEWBERRY A A</b> , 55 Green, Mgr Fox
Myers Lowell, 147 W Chi, Coin Mach		Gardens,
" Mrs Doris, " (Opr		" Mrs Annie, "
" Jerry, " s		<b>NEWBERRY J J CO</b> , 5-and-10c Store,
" Jean, " u		49-51 W Chi, D S Brinkley, Mgr
Myers Nelson J, 431 E Chi St, r, Tourist		Newberry Loren E, 214 S Jefferson, Mgr
" Mrs Olive, " (Rooms		Standard Oil Bulk Plant
" Margaret, " s		" Mrs Lillie O, 214 S Jefferson,
		" Dorothy May, " U S A
		" Nurse
		" Loren, Jr, " USN
		" William C, " USN
		" Claire E, " s
Nash Mrs Angie L, 227 N Hudson, w		Newman Edward, 155 S Monroe, Cold-
Nash Wyman, 142 Jackson, U S A		water Provision
" Mrs Ethel, "		" Mrs Pearl, 155 S Monroe,
" James, " u		

## N

Newton Mrs Florence, 273 W Pearl, w	NOEL JESSE G, Pres and Gen'l Mgr
Newton Geo, 111 Division, Jeweler	Mashon-Dorsey Co,
" Mrs Lila, "	residence 169 Hull,
Newton Miss Ida, 145 Monroe,	" Mrs Marvel, "
" Miss Dora, "	" Wilbur, " s
Nichols Mrs Katie, 67 Tibbits, Dry Clnr	Noel Mrs Rose, 100 N Fremont, Bkcp
Nichols Richard, 32½ Abbott Ave, Mech	Norman Harvey, 34 N Hudson, Homer
" Mrs Ethel, "	" Mrs Helen, "
" Leonard, " u	Nordlind Margaret, Res S H Acting
Nighswander Gilbert James, 91 Crippen,	Director Social Service
" Mrs Grace, 91 Crippen, (USA	Northup Howard, 51 E Wash, Taxi Dr
" Milton James, " u	" Mrs Tressa C, "
" Nancy Jo, " u	Northrup Von, 68 Balfour Dr, Willow
Nimmo Wm R, 193 N Clay, USA	" Mrs Audrey, " (Run
" Mrs Doris, " B Creek	" Jack, " s
Nivison Archie, 74 N Fremont, Carp	Norton Charles W, 38 N Polk, s
" Mrs Kittie, " u	" Bernard R, " s
Nivison Mrs Mae B, 74 N Fremont,	Norton Edward, 154 Taylor, r
" Miss Ruth, " Nurse	Norton Grafton, 57 Cutter, Ry
" Off-H	" Mrs Myrtle, " s
Nivison Miss Minnie, 185 N Clay,	" Duane L, " u
" Miss Ara, " bk	" Terry Ellen, " u
Nixon William, 24 Park Place, X-ray	Norton Jeanette, 17 Perkins,
" Mrs Miriam, " (Tech	Norton Lee, 8 Cutter, Regal
" Thomas Edward, " Tel Co	" Mrs Josephine, " u
Noble Mrs Alice, 64 Hooker, w	" Nealia May, " u
" John, " B Creek	" Brenda Lee, " u
" Junior, " s	Norton Pauline, 22 Jay St,
" Lodema, " s	Norton Ralph, 67 Tibbits, s
" Norman, " s	Norton Roy, 71 Montgomery, Molder
" Coy, " s	" Mrs Eloise, " s
" J D, " u	" Donnie Leroy, " u
Noblit Chas, 50 Smith,	Norton Mrs S Joe, 87 Church St, w
Noblit Clara May, 183 N Fremont,	Nowaski Joseph, 128 Waterman, Library
" B Creek Fac	" Mrs Lillian B, " (Janitor
Noblit Clarence, 42 Cutter, Marshall	" Maurice J, " Air Corps
" Mrs Vivian, " s	Nowicki Henry, 118 Henry, Regal
" Clarence, " s	" Mrs Elizabeth, " s
" Robert, " s	Nutting Chas, 37 N Jeff, USN
" Harriet, " s	" Mrs Willa, " u
" Jack, " u	Nuyon Laurence, 53 S Clay, Midwest F
" Joseph, " u	Nye Fred H, 181 Henry, r
" Patricia, " u	" Mrs Ethel, " u
Noblit Clinton, 31 E Mont, Marshall	Nyssen Lulu, 55 E Washington, Pratt
" Mrs Ida, " u	
" Joyce, " u	
" Carol, " u	
Noblit Miss Florence, 24 N Fremont,	O'Connor Norbert, 280 W Chi, Account-
" Marshall	" Mrs Doris, " (ant
Noblit Nelson, 86 Race St, USA	" Judith, " s
Noblit Walter G, -107 S Jefferson, Trk	" Michael B, " s
" Mrs Rose B, " (Driver	" Kevin, " u
Nodell Louis E, 144 N Hudson, Chemist-	" Brian, " u
" Mrs Rue L, " (Wolv	" Kieran, " u
" Robert R, " s	" Daniel, " u

# Purity Ice Cream

STANDS AT THE HEAD

Made in Many Flavors

ARTIFICIAL ICE

PASTEURIZED MILK AND CREAM

Retail as well as Wholesale,  
in Pints, Quarts or Gallons.

At the Factory, 111 North Hanchett Street. PHONE 46.

ASK FOR IT

**OLMSTEAD & SON**

- |  |          |   |       |
|--|----------|---|-------|
| Oddie Louise, 140 S Hudson,            | w        | Okeley Mrs Rolene, 87 Marshall,           | SH    |
| Odell Ralph, 88 N Sprague St, Janitor  |          | Okeneske Enos H, 123 N Clay, Baker        |       |
| Oder Wilbur L, 95 S Monroe St, U S N   |          | " Mrs Mary J, "                           |       |
| " Mrs Liencelle, R N, 95 S Monroe,     |          | " Margaret V, "                           | H M C |
| Supt Nurses-Hosp                       |          | Okeneske Harry L, 78 W Mont, Homer        |       |
| Odren Earl, 234 E Chi St, Bronson      |          | " Mrs Mae, "                              |       |
| Odren Mrs Jennie, 65 N Monroe St, w    |          | " Michael, "                              | u     |
| <b>ODREN LA VERN</b> , Prop Ideal Wall |          | Okeneske John, 58 Sherman,                | H M C |
| Paper and Paint Store, 32 S            |          | " Mrs Ann, "                              |       |
| Monroe, res 115 E Pearl,               |          | " Shirley, "                              | s     |
| " Mrs Ruth E, "                        |          | " Nancy Jene, "                           | u     |
| " Joan Louise, "                       | c s-Kzoo | Okeneske Mrs Minnie, 55 Sherman, w        | H M C |
| " John Edward, "                       | s        |   |       |
| <b>OFFICE OF CIVILIAN DEFENSE</b> ,    |          | <b>OLDS MAX A</b> , 370 E Chicago, Sec'y- |       |
| Branch Co, Office Basement             |          | Treas Regal Engine Co                     |       |
| Court House, Adm and Chr W D           |          | " Mrs Marjorie B, 370 E Chi,              |       |
| Hawley, Executive Sec'y Mrs            |          | " Mary Antonio, "                         | u     |
| Geo Kershaw                            |          | <b>OLDS MORTIMER W</b> , Postmaster,      |       |
| <b>OFFICE PRICE ADMINISTRATION</b> ,   |          | Ph 689-J, res 176 W Chicago               |       |
| 22 W Pearl St, Adm and Chr W           |          | O'Leary Clarence, 44 Balfour Dr,          |       |
| D Hawley, Chief Clerk H E              |          | Greenskeeper Coldwater Country            |       |
| Schmedlen                              |          | Club                                      |       |
| Ogden G Edward, 142 Church, Mason      |          | " Mrs Marie, 44 Balfour Dr,               |       |
| " Mrs Alma, "                          |          | Olmstead Mrs C A, 265 S Division, w       |       |
| Ogden Otto O, 12 S Clay St, Pratt's    |          | Olmstead Mrs Dora E, 107 N Hanchett,      |       |
| O'Keefe Mrs Jenny, 45 Cutter,          | w        |   | w     |

Olmstead Emery, 77 W Montgomery, r	Orwig Stanley, 248½ W Chi St, Legg's Lbr Co
<b>OLMSTEAD &amp; SON</b> , Mfrs of Ice Cream, Ice and Butter, Dealers in Pasteurized Milk, 111 N Hanchett, Ph 46, L D Olmstead	" Mrs Kathryn, " u
Olmstead L D, 111 N Hanchett, Mfr	" Daniel C, " u
" Mrs Louise, " s	Osborn Walter, 95 Elm, s
" Karna Marie, " c s-M S C s	" Richard, " s
" Royce Allen, " s	" Patricia J, " s
" Larry Linn, " s	" David R, " s
" Gail Rosanne, " s	<b>OSBORN CLARENCE R.</b> , Photographer, Ph 406-J, 42 E Chicago, residence 180 E Pearl, " Phyllis, " Kansas City
Olmsted Allen, 137 Waterman, Mason	Osborn Loren W, 35 Smith St, Ft Custer
" Mrs Lillian, " Shaw	" Mrs Eunice, " s
Olmsted Ensign, 67 S Monroe, Legg	" Neal D, " s
" Mrs Anna, " s	" Thelma I, " s
Olmsted George E, 121 N Hanchett, r	" Jerry D, " s
" Mrs Nina, " s	" Dale E, " u
Olmsted Glenn, 137 W Chi, Serv Sta residence 94 Taylor,	Osborn Neil S, 22 S Jeff, Osborn Studio
" Mrs Wava, " Cashier	" Mrs Mamie, 22 S Jeff, " Thomas Neil, " u
Olmsted Hettie I, 146 Taylor, Linotypist	Ostrom Arnold, 49 W Washington, Qual
Olmsted Dr Kenneth, 131 N Hanchett, U S A Med Corps	" Mrs Lanor, " Libby's
" Mrs Margaret, 131 N Hanchett, " Louise Adele, " s	" Richard, " s
" Gretchen Ann, " s	" Virginia, " s
" Mary Margaret, " s	Ostrom John, 51 E Wash, Pillsbury
" Thomas Milnes, " s	" Mrs Vivian, " (Motor
<b>OLNEY RALPH</b> , County Treas, Ph 150, res Butler P O Tekonsha, RFD,	" Donna E, " u
" Mrs Edna, " U S A	Ostrom Maynard A, 129 Division, Homer
" Wayne, " U S A	" Mrs Alice, " Farmer
" Leslie, " Farmer	Otis Albert, 480 Grand, Farmer
Olson Axner, 162 Taylor, Teacher	Otis Ellsworth, 436 S Clay St, Gas Co
" Mrs Retha, " u	" Mrs Meta, " Clerk
" Sally S, " u	" Dorothy J, " Clerk
O'Mara Ralph, 190 E Pearl, Salesman-Warner Buick	Otis Ervin, 168 N Clay, Painter
" Mrs Minnie L, 190 E Pearl, " Shirley Ann, " c s-U of M	" Miss Genevieve, " ck
O'Neil Verne, 126 Henry, Grocer res 124 Henry,	" Miss Thelma A, " ck
" Mrs Etta B, " w	Otis Raymond, 332 E Wash, Health Center
Onsted Weldon H, 22 S Polk St, Qual	" Mrs Bernice, " Shaw
" Mrs Dorothy R, " Stenog	" Gene J, " s
Orban Chas, 141 Cutter, Trk Dr	" Joseph, " s
" Mrs Jean, " u	Otis Mrs Stella, 26 Mill St, w
" David, " u	Otto Mrs Arthur, 582 W Chicago, " David, " u
	Owens Frank, 40 Morse St, r

## P

**LEON R. GREEN**  
 REAL ESTATE SALESMAN  
 Phone 475-M 79 W. Pearl

Paddock Alverto M, 249 Morse St, SMG  
 " Mrs Iah, " U S A  
 " Alverto, Jr, " U S A  
 Paddock W M, 306 W Chi St, Divine Healer

**BETTER  
PRINTING  
For  
EVERY  
PURPOSE  
Patterson Company**

PHONE 42

18-20 N. Monroe St.

Coldwater, Mich.

Padelford Robert, 26 Cutter,	Shaw	Palmer Mrs Marie, 124 Marshall, Case-	
" Miss Eva, "	Shaw	worker	
Page Mrs Ethel, 99 E Chi St,	w	" Dean, "	USA
Pahl Marcus, 225 Marshall,	Clerk	Papke Rudolph E, 65 N Hanchett, Oil	
" Mrs Ethel, "	HMC	" Mrs Ila J, "	(Co
Paine Howard, 103 Green, Homer		" Daryl, "	USA
Palumaki George, 194 Perkins, Regal		" Duane, "	s
Palmateer Harold, 113 E Wash, Qual		Paradine Mrs Ada, 22 Jay St, w	
" Mrs Neva, "		Paradine Blaine, 56 Elm, SH	
" Lorene H, "	u	" Mrs Minnie, "	
" Ora Vernal, "	u	" Elizabeth, "	HMC
" Alice Marie, "	u	" Frances, "	Waitress
Palmateer Paul, 126 Cutter, Molder		Paradine Frank, 45 E Park Ave, Pratt	
" Mrs Willa, "		" Mrs Mattie M, "	
" Phylis Jean, "	u	" Kenneth F, "	USA
" Dian May, "	u	" Jane Ruth, "	s
" Everett Jean, "	u	" Betty Mae, "	s
Palmatier Mrs Beverly, 27 Rose St,		Paradine Harold, 63 Jackson, Trk Dr	
" Roger Stanley, "	u	" Mrs Mary, "	
" Buddy Dean, "	u	" Sally Jean, "	u
<b>PALMEE HAROLD H, Attorney, Off</b>		Paradine Mrs Nina, 18 Clarke Ave, w	
So Mich Bldg, Phone 55,		Paradine Ora, 141 S Hudson, Emp-City	
residence 218 E Chicago,		" Mrs Gertrude G, "	
" Mrs Alice, "		Paradine Ralph, 210 Marshall, Janitor	
" Jaquelin, "		" Mrs Ara E, "	
Buy War Bonds and Stamps		Park Miss Mary E, 116 N Hudson St,	

# RESALE CLOTHING SHOP

## NEW AND USED CLOTHING

Cleaned and re-conditioned

NINA PENCE, Prop.

67 W. Chicago St.

Parker Andrew, 321 W Pearl St, Willow Run	Parks Uteley, 167 N Sprague, Brass
" Mrs Dorothy, " Post Hse	" Mrs Lola, " " "
" Cleo, " Post Hse	" Vernon, " U S A
" Robert, " U S N	" Merlon, " U S N
" Cloyce, " s	" Roscoe, " U S N
" Junita, " s	" Uteley, Jr, " s
" Rosalie, " s	" Joan, " s
" Barbara, " s	" William, " s
Parker Mrs Anna D A, 32½ S Monroe,	Parrish Frank G, 140 S Hudson, Pratt
Parker Bennie, 221 Division, Pratt	" Mrs Laura R, " "
" Mrs Dorothy, " "	Parrish Fred, 34 Morse St, Homer
" Edward J, " u	" Mrs Ethel, " "
" Donna Jean, " u	Parrish Starr A, 104 S Monroe, Watch
Parker Ersal, 112 Wright St, Midwest	" Mrs Nellie K, " (Repair
" Mrs Inez, " "	Parshall Mrs Barbara, 90 W Pearl St,
" Wanda, " Waitress	Parshall Clarence, 51 Preston, Homer
" Marland, " s	" Mrs Hester, " "
" Valda, " s	" Doris M, " s
" Sherry, " u	" Betty Jean, " s
" Marvin A, " u	" Bonnie Joyce, " u
Parker Mrs Charlotte, 105 S Monroe,	Parshall Clifford, 384 W Chi, Farmer
Parker George H, 324 E Chicago St,	" Mrs Clea, " "
Cost Account Darling	Parshall Edwin, 74 N Polk, r
" Mrs Margaret B, 324 E Chi,	" Mrs Cora B, " "
" George B, " Air Corps	Parshall Harold, 38 Tibbits, Emp-City
" Joan H, " Florida	" Mrs Marian, " s
<b>PARKER HAROLD M</b> , Supt Oak Grove	" Constance J, " s
Cemetery, res 809 W Chicago,	" Douglas M, " s
" Mrs Flora L, " "	" Deanna Marie, " u
Parker Jean R, R N, 12 Taylor, Army	Parshall Tim A, 384½ S Jeff, Corson's
Nurse	" Mrs Leora, " "
Parker Kenneth J, 205 Hull St,	" Willard James, " s
" Mrs Mary, " "	" Virginia May, " s
" Jeanee, " "	Parsons Mrs Mabel, 274 Grand, Dearborn
Parks E F, 172 W Chi, Mod Farm	Partlow Robert, 139 S Monroe, s
& Home Eq	Partridge Mrs Clara B, 59 W Wash, w
Parks J S, 28 Henry, Phone Co	Partridge Fay, 76 Hanchett, Bronson
" Mrs Mary, " Bronson	" Mrs Lola, " Pratt
" Barbara, " s	Partridge Mrs Pearl, 217 Marshall St,
" Mary Ellen, " s	Coldwater Kitchen
Parks Lester D, 245 N Hudson, Trucker	Pask Clarence C, 26 N Clay, Gas Co
" Mrs Lynne, " "	" Mrs Ethel D, " Restaurant
" Mrs Etta, " w	" Harry D, " U S A
	" Kenneth C, " U S A
	" Margaret M, " Clerk

Patronize Directory Advertisers

Pask R T, 31 Harrison, Gas Co	Payton Thomas, 199 E Wash, Vinton Const Co
" Mrs Kitty, "	" Pearce Mrs Nettie, 72 Division, w
" Janice, " s	" Pearce Wm, 78 Division, Hellenberg's
" Richard, " u	Peavey Guy W, 6 Chicago Ave, Paper
Patten Wade L, 575 W Chi St, Field Man for Condensary	" Mrs Mabel L, " (Hanger
" Mrs Alma, 575 W Chi, Lab	" Guy J, " Trk Dr
Patterson Alpha, 358 W Chi, Housekpr	Peavey Harold W, "
<b>PATTERSON CO</b> , 18-20 N Monroe, Printing, Phone 42	" Mrs Ethel L, "
<b>PATTERSON ROY C</b> , 324 E Chicago, Patterson Co	" Norma D, " s
" Mrs Hilda M, 324 E Chicago, "	Peck Glenn E, 29 N Fremont, Foreman-Mich State Highway Garage
<b>PATTISON CO</b> , 351 W Chicago, Contract Operators Safe Way Bus Line, Ray Pattison	" Mrs Marion, 29 N Fremont, "
Pattison Ray R, 65 S Fremont, Ph 832, Safe Way Lines	" Anita, " s
" Mrs Florence, 63 S Fremont, "	" Glenda, " s
" Beverly Ann, " s	Peer Edgar L, 186 Hull, School Cust
" Carl Harry, " s	" Mrs Blanche K, "
" Linda Lee, " u	" Robert C, " USA
Pattison Robert, 65 Wright St, Trucker	" Ronald T, " USA
" Mrs Louise, " s	Peet Ora J, 180 Jackson, Plumber
" Robert, Jr, " s	" Mrs Hazel, " "
" Shirley Ann, " s	" Leo Lamar, " USA
" John Arthur, " s	" Ora, Jr, " Lab
" Gloria Joan, " u	" Carma D, " Libby
Paul Doris, 147 Grand (Apt), Clerk	" Charles L, " s
Paul Mrs Edith, 199 Perkins, w	Pellett Wayne C, 17 Hull St, Bk-Co-Ops
Paul Gay R, 77 W Wash, Salesman	" Mrs Salla D, "
" Mrs Edna V, " "	<b>PENCE NINA</b> , 67 W Chi, Prop Resale Clothing Shop, Ph 244
Paul Gerald W, 252 E Wash, Olmstead	Penner Mrs Gaynell, 229 E Chi, Pratt
" Mrs Fanny, " "	" Kenneth, " USN
" James R, " s	" Harold, " USN
Pavelka John L, 21 Henry, Moulder	Penner Kenneth, 23 N Jefferson, USN
" Mrs Matilda, " "	" Mrs Iva Mae, " "
" John, Jr, " USA	<b>PENNEY J C CO</b> , Dry Goods, Ready-to-Wear and Shoes, 58-60 W Chicago, C R McConnell Mgr
Pavka Frank, 85 Waterman, USA	Pepera Joseph B, 140½ Marshall, Pharmacist-Mac's Pharmacy
" Mrs Mary, " "	" Mrs Joy W, 140½ Marshall, Occupational Therapist-S H
" Frank M, " u	Perk Mrs Agnes, 28½ E Chi St, Regal
Payne George, 86 Waterman, r	" Ralph, " Arlington
" Mrs Jessie E, " "	" Rosemary, " (Hotel
Payne Lester, 65 S Clay St, Plastic	" Judy Ann, " u
" Mrs Anna, " "	Perk Ralph, 140 S Monroe,
" Larry, " s	Perk William H, 91 Hooker Ciger Mkr
" Susie, " s	" William C, " Lab
" Carol Jean, " u	Perrin Miss Ethel L, 26 Waterman, Ck-Ration Bd
<b>PAYNE MAURICE D</b> , District Manager A A A, res Ph 577, residence 106 N Hanchett,	Perrin Frank E, 258 Grand, P O
" Mrs Mildred K, " "	" Mrs Myrtle B, " S H
" Barbara Jean, " c s-Painesville, O	Perry Frank, 7 Cutter Ave, r
	" Myrtle, " "

# J. C. PENNEY COMPANY

## A FRIENDLY DEPARTMENT STORE

COLDWATER, MICHIGAN

### High Quality Merchandise at Lowest Cash Prices

Compare Our Quality      Compare Our Prices

"IT PAYS TO SHOP AT PENNEY'S"

Persails Arleigh, 336 Grand,	Regal	Philbrick Herbert J, 93 Taylor,	Ins
" Mrs Ruth O, "		" Mrs Evelyn, "	
" Arthur A, "		" Joan M, "	s
" Rodney R, "		" Doris Ann, "	u
" Arlene Ruth, "		" Ronald H, "	u
Persails Stanley E, 74 E Alden, Painter		Philips Miss Ilda, 235 E Wash,	Tch
" Mrs Leatha, "		Phillips Mrs Annie, 354 N Hudson, w	
Petch Curtis, 41 E Montgomery, r		" Bernice, "	H M C
Petch Harold J, 37 E Mont, Homer		" Irene, "	B Creek
" Mrs Esther, "	Darling	" Alfred J, "	US N
" Harold Wm, "	u	Phillips Herbert, 159 E Chi St,	r
<b>PETE'S HIGHSPEED</b> , 146 W Chicago,		" Mrs Ada, "	
Clyde H Bodie		Phillips Wayne, Hotel Arlington, Clerk-	
Peters Dale, 57 Race St, USA		" Mrs Clara O, "	(Hotel
" Willis, "	US N	Phinney Mrs Effie, 99 Green, w	
Peterson Mrs C H, 172 Church, w		Phinney Ralph, 261 W Chi, Commercial	
Petersen Walter F, 235 E Chi St, Tele-	phone Engineer	" Mrs Eva M, "	Rms-Tourists
" Mrs Alta, 235 E Chi St,		<b>PHOENIX MUTUAL LIFE INS</b> , Mrs	
" Kathryn, "	Mus Teh	Clela Maugherman Agt	
" Edward, "	US N	Pickels Keith, 58 S Jefferson, Regal	
" Mrs Peggy, "		Pickett Carl, 148 S Hudson, US M	
Petty Carol, 298 W Chi St, USA		" Mrs Marie, "	
" Mrs Catherine, " Dep City Treas		Pickett William C, 500 E Chi, Salesman	
Petty Howard, 340 E Washington, r		" Mrs Emma M, "	Bk
Petty John, 43 Daugherty, r		" Joan Mary, "	s
" Mrs Alice, "		Pierce Catherine, 113½ Division, Pratt	
Phair Mrs Hazel, Hotel Quiney, Re-	porter Off	Pierce E Wm, 191 Henry,	
Phelps Mrs Mae, 123 Walnut, w		Pierce G Otis, 244 E Chi St,	
Phelps Dr Norman E, 12 Cornwell Ct,	Dentist, Off Sav Bank Bldg	" Mrs Bessie, "	
" Mrs Charlotte, 12 Cornwell Ct,		<b>PIERCE GEO R</b> , 11 S Hudson St, Sales	
" Dorothy Jean, "	Teacher	and Service, Gen'l Ins & Loans,	
Philbrick Clarence, 215 N Fremont,		Ph 265, res Ph 615-J,	
" Mrs Clara A, "	(Janitor)	residence 25 Grand,	
		" Mrs Minnie, "	
		" Marjory R, "	bk
		" Geo H, "	Air Corps

DIRECTORY ADVERTISING

is

GOOD ADVERTISING

Let Home Town Merchants Show You  
Before Purchasing Elsewhere.



# WILLYS OVERLAND

International Trucks

TIRES  
AUTO ACCESSORIES

## PILLSBURY MOTOR SALES

100 W. Chicago St.

PHONE 53  
PHONE 9198

PIERCE LEONARD R., 29-31 N Handchett, Dodge and Plymouth Autos, Garage Service and Storage, Ph 572, res Ph 47F4, res Coldwater Lake, Pearl Beach	Pillsbury Marion L, Auto Sales, ph 289-M, res 33 W Alden,
" Mrs Gladys, "	" Mrs Lois J, "
" Mrs Gladys, "	" Joan, "
Pierce Wilford L, 72½ E Pearl, USA	Pippenger Ernest E, 69 N Fremont, s
" Mrs Leora L, " A & P	" Mrs Julia G, " Plastic
Pierce Zolvy, 94 E Pearl, Trk Dr-	" Authann, " u
" Mrs Zora, " (S M G	Pitcher Ralph, 53 W State, Ft Custer
" Robert, " Farmer	" Mrs Mable, "
" Kenneth, " s	" Leonard, " s
Pifer Joseph A, 139 Elm, City Emp	" Peggy Ann, " s
" Mrs Irene N, "	Pittenbarger O C, 281 E Chi, Rooms-
" Lester W, " USA	" Tourists, Quiney Wholesale Co
" Floyd, " USA	" Mrs Sue, 281 E Chi,
" Pansy I, " s	Pixley Arthur 84 E Alden St, Shaw
" Ronald A, " u	" Mrs Mable M, "
Pifer Walter, 43 Preston, r	Pixley Bert, 16 Munson, Homer
" Mrs Nancy, "	Placeway Mrs Dessa, Res S H, Cook
<b>PILLSBURY MOTOR SALES, 100 W Chi, Willys Overland Cars, International Trucks, Ph 9198, M L Pillsbury</b>	Plant Harrison A, 95 Waterman, Bkbp
	" Mrs Althea A, " Bkbp
	" Wayne T, " Air Corps
	" Norman K, " USA
	" H Dale, " USA
Let Home Town Merchants Show You Before Purchasing Elsewhere.	<b>PLASTIC DIV L A DARLING CO, Ph 85, 306 S Clay, Mgr E C Mathews</b>

# POLLOCK

PLEASES  
PARTICULAR  
PEOPLE

IN

## Lumber Building Materials

HARDWARE, PAINTS

COAL and STOKERS

:-:

PHONES

125

Platak James, 15 W Pearl, Battle Creek	Powell William J, 165 Marshall St, Ct
Plue Mrs Helen, 142 Hull St, w	" Mrs Florine, " (Stenog
Poling Ellery E, 86 W Mont, Herdsman	" Ens Wm J Jr, " Marine Serv
" Mrs Opal, "	" Lieut Robert M, " USN
" Gaylord, " Painter	" Theodore, " Air Corps
Pollock Mrs Ethelyn, 163 Marshall, w	" Donald, " Air Corps
<b>POLLOCK &amp; SON</b> , Coal, Lumber and	" Richard, " s
General Building Material, 112-136 W Chicago, Ph 125, L H	Powers Mrs Emma, 145 Marshall, Clk-
Woodward Mgr	J C Penny Store
Pomeroy Mrs Julia, 306 W Chi St, w	Powers Louis J, 19 Jay St, Lab
Pope Paul W, 237 S Jefferson, Trk Dr	" Mrs Cora M, "
" Mrs Louise E, "	Poyser Mrs Lou, 87 Coombs Ave, w
" Paul Wesley, " s	Pratt Barbara, 195 N Hudson, Western
" Donnie W, " u	Union Mess
" Rosemary, " u	Pratt Mrs May, 113 N Fremont, w
" David Arthur, " u	<b>PRATT MFG CO</b> , 168 Division, S L
Popseconis Joseph, 14 Taylor, Homer	Wing, Geo E Kershaw, Gen'l
Porter Mrs Leona, 103 Church, Pratt's	Partners
" DeMoynes, " s	Prentice Mrs Margaret, 48 E Wash,
" Michael, " u	Libby
Porter Lydia, Res S H, Att'dt Nurse	<b>PRESBYTERIAN CHURCH</b> , Marshal
Post Frank I, 142 Morse St, Insurance	Cor Church, Pastor Rev Chas C
" Mrs Lura M, "	Lindsay
Pothoff Ray, 99 W Pearl St, B Creek	Prestidge Bert, 19 Clarke Ave, r
" Mrs Mattie, "	Prestige Kent, 113 N Fremont, r
Potter Arthur E, 241 Perkins, Water	Prestidge Louis, 67 Peckham St, Barber
" Mrs Bessie V, " (Wks Plant	" Mrs Mary, " s
Potter DeWayne, 93 S Mich Ave, Mid-	" Joyce Ann, " s
" Mrs I Maxine, " (west	Prestidge Robert 248½ W Chi, USA
" Ethel Ann, " u	" Mrs Margie, " S M N Bank
Potter Rev E T, 29 Cutter, Minister	Preston Miss Dorothy, 147 Grand, Clerk
" Mrs Ethel, " USA	(Apt)
" Walter C, " USA	Preston Mrs Eva A, 179 N Hudson, w
Potter Elton M, 128 S Sprague, Midwest	Preston Granger, 223 Division, s
" Mrs Grace L, "	Priest Ernest, 27 Hull St, Chef
" Violet, " s	" Mrs Elsie, "
" Muriel G, " s	" Charles L, " Dancing
" Virginia K, " u	Academy
" Elton M, Jr, " u	Production Credit Association, 19 N
Potter Stanley C, 234 N Hudson, Dairy	Monroe St
" Mrs Abbie, " H M C	Prosser Gretchen, 87 W Pearl, Prac
Potts Mrs Arah H, 188 Marshall, Teh-	Nurse, Off Dr L L Eberhart
SH	<b>PRUDENTIAL INS CO</b> , 188 N Hudson,
" Marilyn, " s	Ph 191, Agt Karl W Volk
Poulos James, 28 E Pierce St, Teacher	Pudak Anthony K, 146 Harrison, Pat
Powder Puff Beauty Shop, 39½ W Chi	" Mrs Carrie, " (Maker
Powell Richard, 72 E Chi St, USA	Pulaski Edward 155 S Monroe, Pratt
" Mrs Jeanne, " City Rest-	Purdy Frank A, 351 Grand, Meat Cutter
Waitress	Putnam Donald M, 240 Perkins, A A F
	" Mrs Helen L, "
	" Roberta Jean, " s
	" Patricia Ann, " s
	" Donna May, " s
	" Michael Ryan, " s

DIRECTORY ADVERTISING  
is  
GOOD ADVERTISING

## Q

## QUALITY SPRING PRODUCTS, INC.

10-18 So Drive, W T Donkin  
Pres and Treas, E H Sortwell  
Vice Pres, J A Kennedy Sec'y

- Quimby Harry C, 315 E Garfield, Mar-  
" Mrs Sarah E, " (shall)  
" Charles A, " s  
Quimby Mrs Lucy, 20 Harrison, k  
Quimby Max L, 61 N Fremont, Bus Dr  
" Mrs Ruhamah, "  
" Ronn M, " u  
Quinn Charles, 20 Mill St, Pollock  
" Mrs Jessie Belle, "  
" Nancy, " s  
" Robert, " u  
" Earlin, " u  
" Richard, " u  
Quinn Sherman, 36 Whitten, B Creek  
" Mrs June, "  
" Charles E, " s  
" Patricia A, " s  
" Janice L, " s  
" James H, " s  
Quinting Clifford E, 12 Taylor, Lued-  
" der's Shoe Store  
" Mrs Geraldine J, " RN  
" Diane, " u

## R

- Rademacher Mrs Betty, 70 E Pierce St,  
(Apt) Bkbp  
Ragan Samuel, 86 Wright St, Plastic  
" Mrs Josephine, "  
Rainey Lyle L, 92 Hooker, Pratt  
" Mrs Gertrude, " B Creek  
" Robert, " USA  
" Royce, " s  
Rakoske Michael F, Res SH, Att'd Nur  
" Mrs Myrtle, " Att'd Nurse  
Randall Floyd H, 15 Pelton, r  
" Mrs Juno, "  
Randolph Mrs Harriet, 148 Marshall, w  
Ret Tch  
Ransford Elsie, 88 E Chi, Tch  
Ransford Mrs Lettie, 33 Church, w  
Ransom Clifford, 71½ Peckham St, Trk  
" Mrs Ruth, " (Dr  
" Shirley, " s  
" Yvon, " u  
Ransom Capt Harlan, 20 Orchard, USA

- Rapp Carl H, 255 S Jefferson, Homer  
" Mrs Catherine M, "  
" Carl M, " USA  
Rapp Charles M, 97 Hooker, r  
" Mrs Marie, "  
" Anna, " Pratt  
Rappalye Frank, 106 Perkins, r  
Rasler Vincent H, 21 S Hudson, Treats  
" Mrs Agatha M, "  
" Charles W, " USA  
" Samuel E, " USA  
" Barbara Ann, " s  
" Norma Jean, " s  
" Richard V, " s  
" Joyce Elaine, " s  
Rathbun Harold L, 163 Henry, Pratt  
" Mrs Luella, " Regal  
" Rosalee, " u  
Rathbun Lyle, 76 Hanchett, Bronson  
" Mrs Mary, " Bronson  
Rathbun Mrs Mary V, 204 S Jeff, w  
Rawling Helene M, Arlington Hotel,  
Reporter Off  
Rawls Mrs Wm, 88 E Chi St, w  
Raymond Elmer, 22 W Alden, r  
" Mrs Iva, "  
" Harold, " USA  
" William H, " r  
" Stetler, "  
Raymond Floyd, 157 Waterman, Garbage  
" Mrs Clara, " (Collector  
" Shirley, " s  
" Donald, " s  
" Marjorie, " s  
Raymond Harlow G, 17 Elizabeth, Shaw  
" Mrs Frances, "  
" Robert G, " USA  
" Dorothy May, " s  
" Charles Otto, " USA  
" Norma Jean, " s  
" Catherine, " s  
" Helen G, " s  
" Nancy Lee, " s  
" Jimmy, " s  
" Jerry A, " s  
Re Mrs Stella, 158 Grand, w  
REA JOHN J, 418 S Jeff, Sanitary  
Engineer  
" Mrs B, " Prop City  
News Stand  
Reardon Frank, 223 Church, Painter  
" Mrs Ida, "  
Red Cross Center, 76 Marshall St,

Patronize Directory Advertisers

Reed John W, 65 S Hudson, Trk Dr	Reppert B L, 54 N Polk, r
" Mrs Sallie M, "	" Mrs Hattie, "
" Virginia K, " s	<b>REPPERT IRVING</b> , I G A Store, 21
" Addie S, " s	W Chi, Ph 84, res 45 Henry,
Reed Mrs Zella, 271 Hull, w	" Mrs Mildred, "
" Thomas, " Dep Sheriff	" Wendell W, " USA
Rees Dr Kendall B, Res S H, Hosp	Reppert John B, 211 S Jeff, Marshall
Physician	" Mrs Doris I, " s
Reese Lloyd L, 236 E Wash, B Creek	" Donald J, " s
" Mrs Fannie L, " s	" Richard M, " s
" Walter L, " s	" Carolyn A, " s
<b>BEEVES C L</b> , 56 Jackson St, Real	<b>RESALE CLOTHING SHOP</b> , 67 W Chi,
Estate, Fidelity Health & Ac-	Re-conditioned Garments, Ph
cident Insurance, Phone 623-M	244, Nina Pence Prop
" Mrs Bertha, 56 Jackson St,	<b>REXALL DRUG STORE</b> , 6 W Chi-
" Cpl Martin, " USA	cago, Ph 205, Lyon Drug Store
" Alton, " Air Corps	Reynard Chas, Trailer near Friedrich's,
Reeves Mrs Lillie G, 169 S Hudson, w	Reynolds Bud, 144 Wright St, Combs
<b>REGAL MFG CO</b> , 45-51 W Pearl, Mfrs	Standard Serv Sta
Marine Engines, Pres & Treas	" Mrs Esther, 144 Wright St,
Robert W Allen, Vice Pres Mrs	" Robt Blanchard, " s
Elizabeth C Elliott, Vice Pres	" Lois Marie, " s
Capt Roscoe L Graves, Sec'y-	" Jane Ann, " u
Ass't Treas Max A Olds, Gen'l	" Lloyd James, " u
Mgr David F Walters, Supt E	" Patricia Mae, " u
P Jividan	" Jerry Lee, " u
Rehm Harold, 33 N Polk, USA	Reynolds Clesson F, 27 N Polk, Pratt
" Mrs Elizabeth J, "	" Miss Grace A, " Off-Homer
" Robert H, " s	" Clesson F, " USA
" Michael A, " u	Reynolds Harry, 136 Division,
Rehm John, 230 E Wash, Midwest	Reynolds Lynn H, 37 Elizabeth, Mech
Relich Frank, 80 E Pierce St, s	" Mrs Josephine, "
<b>RENNELL E J, MD</b> , Res State Home,	" Donald E, " USN
Med Supt	Reynolds Wm H, 68 W Washington, r
" Mrs Mary E, " s	" Mrs Ella G, " H
" Edwin Jas, " s	" Harry, " H
" Mary J, " s	Rhodes Harvey, 426 Morse St, Farm
<b>RENSHAW FRED J</b> , Judge of Probate,	Supt-S H
Ph 456-M, res 289 Marshall,	" Mrs Laura, " s
" Mrs Gladys, " s	" James, " s
" Rosemary, " s	Rial Robert S, 67 Wright St, USN
" David F, " s	" Mrs Carmelita M, " u
" Virginia Lee, " s	" Robert D, " u
" Carol Anne, " s	" Bruce L, " u
" Nancy Jean, " u	Rice C Alfred, Union City, Com Tech
Renshaw John, 74 Peckham St, r	Rice Harold, 53 N Hudson St, Bkpk-
" Mrs Elizabeth, " Homer	" Mrs Rolene, " Tch
Renshaw Oscar, 121 W Pearl St, Tch	Rice Mrs Lida, 252 Marshall, w, HMC
" Mrs Mary, " s	Riede Eugene, 55 W Wash, USA
" Robert, " s	" Mrs Patricia, " Waitress
" Judith, " s	<b>RICHARDS DRESS SHOP</b> , 24 W Chi,
" Thomas, " s	Mgr Margaret Sweet
Renfrow Jesse, 94½ Pierson, Homer	Richardson Mrs Ann, 165 Waterman, w
" Mrs Sarah, " s	" Orville, " USA
" Dorothy, " s	

# ROBY DRUG STORE

## CUT RATE DRUGS

### WALL PAPER - PAINTS - GIFTS

42 West Chicago St.

PHONE 82

- |  |  |
|--|--|
| Richardson Bernard, 88 E Chi, USN          | Robinson Berry, 75 E Mont, Homer             |
| Richardson Geo, 84 Jackson, Lab            | " Mrs Belle E, "                             |
| " Goldie, "                                | Robinson Mrs Carl, 67 N Hanchett,            |
| Richardson Gerald G, 28 Liberty, Pratt     | Homer Off                                    |
| " Mrs Helen, "                             | Robinson Clyde L, 142 S Jeff, Homer          |
| " Laurel Faye, " u                         | " Mrs Ruth W, "                              |
| " Vera Jean, " u                           | " Nancy Ann, " s                             |
| Richardson William, 238 Marshall, USN      | " Patsy Lee, " s                             |
| " Mrs Beatrice, "                          | " Jack Le Roy, " s                           |
| Rickard Mrs C A, 141 Cutter, w             | " Billy Joe, " s                             |
| <b>BIKER SIMON B</b> , 37½ W Chicago St,   | Robinson Mrs Ruth, 131 E Chi, St, w          |
| Rep New York Life Ins Co, res              | " Lyman, " USA                               |
| 50 Reading St, Hillsdale, Mich             | " Ann J, " s                                 |
| Rinehart Earl, 297 E Wash, Co-Ops          | " Janette L, " s                             |
| " Mrs Charlotte, "                         | Robinson (Jack) Verne, 36 Orchard,           |
| " Donald Dean, " u                         | Welder                                       |
| Ritter Ferris O, 60 W Washington,          | " Mrs Lucille E, " Bronson                   |
| General Garage, res same,                  | " Barbara J, " s                             |
| " Mrs Mamie, "                             | " Marion L, " s                              |
| <b>RITZ HOTEL</b> , 172 W Chicago, Tourist | " John H, " u                                |
| Hotel, Phone 9165, Mgrs Mr and             | Robison N O, 87 Pierson, ck                  |
| Mrs J M Cary                               | " Mrs Julia,                                 |
| Roach Mrs Minerva, 236 Division, Pratt     | <b>ROBY LYNN B</b> , Drugs, Paints, Station- |
| Robbins Irvin L, 295 S Jefferson, Plastic  | ery, Oils, Wall Paper, 42 W                  |
| " Mrs Florence, " Plastic                  | Chi, Ph 82, res Rt 6, Coldwater,             |
| " Curtis Rex, " Air Corps                  | " Mrs Pauline, "                             |
| " Donald E, " Air Corps                    | " John, " s                                  |
| " William A, " s                           | Roby Norman E, 145 E Chi St, r               |
| Roberts John, 69 Elm, U S A-Pris Ger       | " Mrs Florence, "                            |
| " Mrs Gladith, 69 Elm, Nurse's Aid         | Roek Stanley J, 139 S Monroe, Bronson        |
| Roberts Mrs Louise, 8 S Monroe, Cafe       | " Mrs Ruby C, "                              |
| & res                                      | " Sharon Maxine, " u                         |
| Robertson Fred, 103 Green, SH              | Roe Miss Eloise, 19 Avery Dr, Regal          |
| " Mrs Charity, "                           | Roeser Howard, 86 S Clay St, P O             |
| Robins Mrs Marie, 81 E Mont, SH S          | " Mrs Alice E, "                             |
| " Lewis, " s                               | Rogan Edward, 158 Waterman USA               |
| Robinson Mrs Arthur E, 73 N Monroe, w      | " Mrs Clara, "                               |
| " Miss Laura A, " Chr Branch               | " Frazier D, " u                             |
| Co Red Cross                               | Rogers Mrs Alta, 275 Hull, w                 |
|  | " Margaret A, " Darling                      |

<b>ROGERS DALE P</b> , Bicycle Sales, Repairs and Supplies, 7 S Hudson, res Ph 354-W, res 33 S Hudson	Rowe Herschel H, 111 S Hudson, Sales-
Rolfs Ellsworth, 61 Charles, Shaw	" Mrs Ellen M, " (man)
" Mrs Lucille, " Shaw	" James W, " Air Corps
" Ellsworth A, " s	" Robert F, " U S N
" Linda Lou, " s	" Jack D, " s
" Judith, " u	" Mary Ellen, " s
Rominger Mrs Ida, 74 Peckham, Prac Nurse	Rowley Edson, 145 Marshall, Consumer's Power Co, Jonesville
Roosevelt School, 15 E Wash,	" Mrs Christine, " Teh
Root Charles E, 221 N Clay, Regal	Rsnr Noy, 327½ S Clay St, Libby's
" Mrs Luella, " "	" Mrs Anna, " "
" Charles A, " U S A	" Sammy, " "
Root Flora E, 11 N Jefferson, Clerk-Ration Bd	" R G, " "
Root Mrs Margaret, 113 Waterman, Dressmaker	" Ida May, " s
Rose Albert, 55 Green, Fox Greenhouse	" Bobby, " s
Rose Miss Bertha, 65 Division,	Rubley Clare B, 113 Pierson, Dairy
Rose Mrs Charlotte, 188 Marshall St, w Piano Teacher	" Mrs Marjorie, " Off-S M G
Rose Miss Fannie B, 124 S Clay St,	" Robert, " s
Rose Warren D, 144 N Hudson, Supervisor 2nd Ward	Ruder Herbert, 36 Henry, Trk Dr
" Mrs Clara I, 144 N Hudson,	" Mrs Ruth, " H M C
Rose Wm, 40 E Washington, Carp	" Edwin, " u
" Betty, " Darling	Rudish John, 263 E Washington, Regal
" Ann, " s	" Mrs Josephine, " "
" Gloria, " s	Rumens Ernest M, 138 N Hudson, S H
Rosecrants Mrs Maude, 128 E Wash, w	" Mrs Gertrude, " S H
<b>ROSENBERG PHILIP</b> , 29 W Railroad, Junk & Waste Material Buyer, Ph 261, residence same address,	" Theodore Ronald, " Tel Co
" Mrs Sarah, " "	" Miriam Emma, " s
" Samuel, " U S A	Rumfelt Floyd I, 172 E Wash, Homer
" Frances D, " W A C	" Mrs Vesta, " H M C
" Marvin, " s	Rumsey Frank T, 87 Charles, Rumsey's
Rosenberry Fred, 43 Race St, U S N R	" Mrs Margaret, " (Texaco Serv
" Mrs Emilie, " "	" Joan, " s
" Frederick, Jr, " s	" Janet, " u
" Stuart, " s	" Jeffrey, " u
" Angela, " s	" Jackie, " u
Rosenberry Harold E, 73 N Polk, Pratt	" Jerry, " u
" Mrs Bernice G, " "	Rumsey Mrs Josephine, 397 W Chi St, Libby's
Rosenbury George, 33 N Hanchett, Pratt	" John, " U S A
Roth A L, 115 S Monroe, Homer	" Patricia, " Morris 5 & 10
" Mrs Ethel, " "	" James, " s
" Lucile, " Off-Homer	Rumsey Otto, 499 Grand, Farmer
" Elizabeth, " "	" Mrs Louise, " "
Roth Robert, 56 Morse St, Molder	" Eugene, " s
" Mrs Mildred, " "	" Dion, " s
Rothic Rev Clyde, 445 E Chi (House Car)	<b>RUMSEY'S TEXACO SERVICE</b> , 138 W Chicago, Wash, Grease, Polish, Ph 298, Frank T Rumsey
" Mrs Clyde, " "	Runyan Harry B, 403 Marshall, et
	" Mrs Helen, " "
	<b>RUNYAN GEO C TOBACCO CO</b> , Retailers and Jobbers of Tobaccos & Smokers' Goods and Candies, 68 W Chicago, E J Runyan, J W Henry, S J Borden

Ruple Charles A, 402 Marshall,	S H	Rzepka Mrs Antone, 191 Jay St,	w
" Mrs Mabel G, "		" Stanley C, "	Automatic
Ruple Mrs Laura, 196 N Hudson,	w	" Mary Jane, 191 Jay St,	s
" Miss Grace, " Piano Tch		" Gloria Ann, "	s
" Miss Lora Lee, " Stenog		Rzepka William, 217 Race St, Quincy	
Rupright Maurice, 96 Daugherty, Painter		" Mrs Rosa, "	(Cement)
" Mrs Doris, "	s		
" Leon B, "			
Rupright Paul N, 55 N Hudson, Painter			
" Mrs Lillian, "			
" William Lee, "	u		
Rupright Mrs W E, 141 E Pearl,	w		
" Esther, " Tch		Sabaitis John, 25 Munson, Bronson	
Rurka Felix, 113 Hooker St, Homer		" Mrs Florence, "	
" Mrs Icy Mae, "		" Judith, "	u
" Bernard E, "	s	" Jack, "	u
" Roger Allen, "	s	Sackriter Fred, 123 S Monroe,	r
" Linda Marie, "	s	" Mrs Amanda, "	
" Bonnie Lou, "	u	<b>SAFEWAY LINES, 351 W Chi, Phone</b>	
Rush Geo, 102 S Clay, Homer		382, Ray Pattison Prop	
Rush Maj Ora W, 186 Grand, U S A		Sager Howard A, 225 Hull, U S M	
" Mrs Dawn L, "		" Mrs Marian, "	
" Dawnette, " M S C		" Marie E, "	u
Russell Alger, 551 W Chi St, Harding		Sager Howard B, 391 S Jeff, Homer	
" Mrs Marguerite, " (& Sons		" Mrs Ruthann I, "	
" Leonard, " U S A		" Eunice, "	s
Russell Betty, 102½ Waterman, Off-Plastic		" William Paul, "	s
Russell Carl F, 48 Tibbits, Fireman-City Light Plant		" Martha Sue, "	s
" Mrs Alice, 48 Tibbits,		" Edith Ann, "	u
Russell Mrs Isophene B, 30 E Pierce, w		" Howard Curtis, "	u
" Dorothy B, " Sec'y-SH		Sager Paul J, 64 Pierson, Homer	
Russell Jesse H, 108 S Clay St, SH		" Mrs Marguerite, "	
" Mrs Etta, "		" Patricia Jean, "	s
Russell Marilyn, 247 E Washington, s		" Paula Jill, "	s
Russell N C, 140 Jackson St, r		" Priscilla Joy, "	s
" Mrs Jennie, "		<b>SAGER ROY, 225 Hull, Counselor of</b>	
Russell Wendell, 145 Perkins, Gov't Emp		Veterans Affairs	
" Mrs Louise, " Tch-SH		" Mrs Blanche, 225 Hull,	
" Janet, "	s	" Betty Mae, " Ph Op	
" Earl, "	u	" Howard, " U S M	
Ruthrauff Ivan, 39 Daugherty, U S N		" Mrs Marion, "	
" Mrs Glisteeena, "		" Marie Elaine, "	u
" Harry, "	s	Salander John, 109 N Jefferson, Homer	
Ryan Earl, 124 Morse St, Mgr Socony Vacuum Oil Co		" Mrs Nora, "	
" Mrs Gula C, 124 Morse St,		Salisbury Jay, 75 Walnut St, SH	
Rybka John, 37 W Garfield Ave, Libby		" Mrs Lila, " Tch	
Ryder Earl D, 218 E Pearl, Agr Adj		Sampsell Miss Marjorie, 158 N Clay, s	
" Mrs Thursa M, " (Agey		Sanders C Leonard, 39 W Mont, Brass	
Rzepka Andrew, 37 W Garfield, Midwest		" Mrs Grace B, "	
" Miss Julia, "		" Jean Marie, " Clerk	
" Genevieve, " Hills Mfg Co		Sanders Garry E, 553 W Chi St, r	
" William, " U S A		" Mrs Carrie A, "	
		Sanders John, 200 W Pearl St, Bronson	
		" Mrs Phyllis, " Pratt's	
		Sands David, 27 Peckham St, r	

## S



<b>SANDWICH BAR</b> , 74½ W Chi, R J Wallace Prop	Schlottman Melvin (Barney), 250 S Jeff, Prop Barney's Mkt
Sanford Herman, 160 Jackson, Farmer- " Mrs Elsie, " (Carp)	<b>SCHLUBATIS GORDON E</b> , Co Agt Agent, Ph 91, res 483-J, residence 20 S Mich Ave,
<b>SANFORD INSURANCE AGENCY</b> , 28 W Chi, Ph 400, Emeline Sanford Prop	" Mrs Harriet M, " s " Willard H, " s " Joyce Harriet, " s " Sybil F, " s
<b>SANFORD EMELINE</b> , 57 E Chi, Sappington Walter, 24 Munson, r " Mrs Ethel May, "	Schmedlen H E, 161 E Chi St, Chief " Mrs Lou, " (Clk-OPA)
Sattison Mrs Hattie, 64 Cutter Ave, w " Miss Mildred, " " Elva Dorene, " s	<b>SCHMITT L A</b> , 106½ E Chi, Mgr Goodyear Store " Mrs Ruth, " Off Nat'l Utilities
Sattler Arlene, 144 Walnut, Quincy Mfg Sauer Ernest, 33 N Hanchett, Regal Saunders Capt Allen, M D, 91 E Chi, U S Air Service	Schon Mrs Elizabeth, 185 W Chi St, Convalescent Home " Philip, 185 W Chi, Air Corps
<b>SAVINGS BANK</b> , see Branch County, etc	Schragg Leonard D, 246 N Hudson, Ann " Mrs Maxine, " (Arbor
Sayles Louie, 100 S Monroe, <b>SAYRE DR FRED W, D O</b> , 39 Balfour Drive, Osteopathic Physician & Surgeon, Specialist Rectal dis- eases, Phone 118 (Office and residence same), " Mrs Evelyn, "	Schubel Mrs Dorothy, 297 Hull, w " Shirley, " s " Jean, " s " Jack, " s " Mary, " s
Seaggs Albert C, 204 Henry, City Emp " Mrs Matilda, " Seaggs Ivan, 139 Waterman, USN " Mrs Betty, " Bkbp	Schuette Milton, 172 Waterman, Shaw " Mrs Marian, " Shaw " Richard, " USN " Albertine, "
Seaggs Virgil, 46 Pelton, Co Hiway " Mrs Virginia, " " Bonnie Jean, " s " Cecelia Ann, " u	<b>SCHULTE AMUSEMENT CO</b> , Props Tibbits Theatre
Scheidler Roll G, 148 E Pearl, Postman " Mrs Minnie M, "	Schultz Miss Bertrand, 132 Harrison, Regal Schultz Edward, 9 Van Ave, Truck " Mrs Frances, " (Farmer Schultz Miss Gertrude, 132 Harrison, Regal
<b>SCHIEDLER ADVERTISING SERV- ICE</b> , 46½ W Chicago, Ph 757-W, R N Scheidler	Schultz Loren, 124 Charles, Teleg Op " Mrs Alice, " " Earl R, " (Pratt
Scheidler Rollin N, 34 N Polk, Adver- (tising Service " Mrs Irma, 34 N Polk, " Beth Lou, " s " Frances M, " s " John Robt, " s " Donald F, " s " Rollin G, " u " David A, " u " Irma, " u	<b>SCHULTZ DE SAMUEL</b> , 88 Marshall, Phys & Surgeon, Ph 593, Office and residence same, " Mrs Anne, "
Scheidler Miss Maude, 204 N Clay, H M C	Schumaker Mrs Mary, Rt No 6 Cold- water, Prin Second Ward School
Schlatter Chas M, 149 Division, Lab " Mrs Daisy E, " " Carol, " s	<b>SCHUTTE WM S</b> , 123 S Clay, Ameri- can Art Linen Co, Ph 621-W Mrs Fern, 123 S Clay, Schwartz Edwin, 236 W Chi St, Regal " Mrs Kathryn, " " Mary Ann, " Scott Mrs Marie, 27½ N Monroe, Qual " Jack, " s

# SEALOCK ABSTRACT CO.

Office over BEE HIVE SHOE STORE

COLDWATER, MICHIGAN

## ABSTRACTS, REAL ESTATE and INSURANCE

We offer you Many Years' Experience as well as Prompt Service

PHONE 194-M

Scott Mrs Mary L, 75 Daugherty St, w	SEILER JOHN B, 295 Marshall, Mgr
Scott Sam A, 96 Perkins, Bronson	West Union Telegraph
" Mrs Yvonne, "	" Mrs Rachel M, "
Scriber George A, 172 Perkins,	" John C, " U S N
" Mrs Jennie, "	" Katherine T, " s
" Harry, " U S N	" Richard T, " s
" Earl, " U S A	Seiler Joseph, 24 N Fremont, B Creek
Scripter Mrs Jo Elma, 226 Grand, w	" Mrs Cora Belle, "
Scripter Jay C, " r	" Joanna Kay, " u
<b>SEALOCK ABSTRACT CO,</b> 16½ W	Seils Mrs Louella B, 275 W Chi St, w
Chicago, Ph 194-M, Mrs Mabel	Tourists
Sealock Prop	Seitler Percy, 136 N Clay, Regal
Sealock Mrs Mabel F, 15 Henry,	" Mrs La Vetta, "
" Chrystal, " Abstractor	" Richard Percy, " u
Sears James E, 529 E Chi, Barbar	Seitz Mrs Elizabeth, 107 Division, Prac
Shop, 97 Morse St,	Nurse
" Rev Dora Bell, 529 E Chi,	Selby Mrs Rena, 18½ N Monroe, H M C
<b>SEBALD H A,</b> R F D No 6, Vice Pres-	" Roland F, " s
Gen'l Mgr National Utilities	" Merabeth A, " s
" Mrs Mary B, R F D No 6,	Selby Rolland, Arlington, B Creek
" Craig H, " s	Selby Mrs Rhoda, 99 Perkins,
" Dana E, " s	Selective Service Board, Local Board
Sebring Mrs Luina, 299 W Pearl, w	No 1, Armory Hall, Chr R
Secor Ray, 495 Marshall St, Jackson	Walter Cutler, Bronson; Sec'y
" Mrs Mildred, " SH	Fred R Smith, City; Lynn W
" Keith, " s	Case, Union City; Chief Clerk
Seelye M O, 76 Hull, Chemist-Wolv	Mrs Nellie Houghtailing
" Mrs Marguerite E, 76 Hull,	Sellers Fred, 225 Division, Marshall
Nurse's Aid	" Mrs Muriel, "
Seiler A F, 155 Walnut St, Pratt's	" Elsie J, " s
" Mrs Eva, " s	" Oron E, " s
Seiler Francis, 161 E Park Ave, Trk Dr-	" Ann, " s
" Mrs Lucille, " (Pratt's	" Evalynne L, " u
" Jerry D, " s	Semmelroth Miss Melissa, 21 Liberty,
" Larry L, " u	Teh
	Service Mrs Margaretta, 61½ N Fre-
	mont, w, H M C
	" Michael Joseph, " Air Corps
	<b>SERV-U-WELL GROCERY,</b> 81 S Hud-
	son St, Leon D Hard Prop

DIRECTORY ADVERTISING  
is  
GOOD ADVERTISING

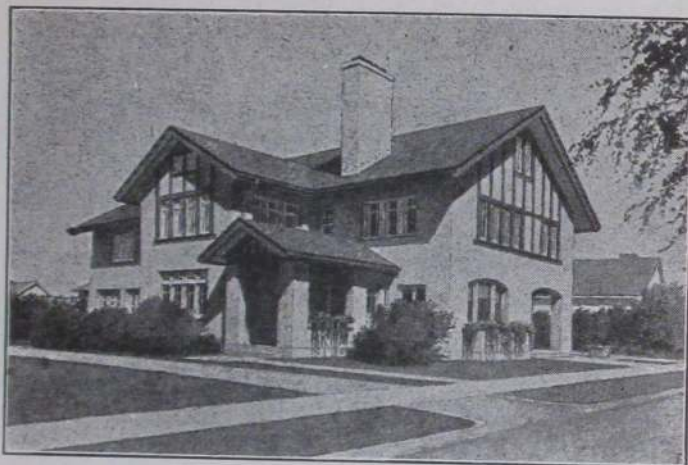

## THE SHATTUCK FUNERAL HOME

27 Marshall St.

PHONE 262-J

Ambulance Service

Seydell, Hardy E, 30 N Jefferson, U S A	SHATTUCK FUNERAL HOME, 27
" Mrs Pauline, "	Marshall, Ph 262, Mgr L L
Shaffer Leslie H, 60 Elm, Regal	Livermore, Funeral Director
" Mrs Leota, "	Shattuck Mrs Roy J, 215 E Chi, w
" Russell, " U S N	" Kathryn, " Off Work
" James, " s	Shaver Rev Clarence, 170 Waterman,
" Natomi, " s	Lower Light Mission
" Charlayne, " s	" Mrs Lola, 170 Waterman,
" L D, " u	" Cordie, "
" Royce LaMar, " -	Shaw Rev E C, 30 Harrison (Apts) r
Shank Herman L, 98 S Jefferson, r	" Mrs Mary B, "
" Mrs Nellie M, "	Shaw Charles L, 22 N Hudson, Shaw
Shank Mrs Iva, 6 Walnut St,	" Mrs Mildred, "
" Mary E, " Bronson	" Richard L, " s
" David, " U S N	SHAW M T INC, 52-70 Abbott, Ph 2,
" John, " U S N	Mfrs Shoes, Pres Lee C Shaw,
" Howard L, " U S A	Vice Pres M T Shaw, Jr, Treas
Sharer Robert E, 141 N Hudson St,	M T Shaw, Sec'y Miss E L
Dept Pub Instruction, Lansing	Treichel
" Mrs Jessie L, 141 N Hudson,	SHAW MARVIL T, Treas M T Shaw
" Robert J, " s	Inc, residence 135 N Hanchett,
" J Richard, " u	" Mrs Suzanne B, "
Sharpe Henry, 288 Marshall, U S A	" Mary L, " c s-Boston
" Alice, " Qual	Let Home Town Merchants Show You
" Geraldine, " Qual	Before Purchasing Elsewhere.

Shaw Marvil T, Jr, 170 E Chi, U S N	Sholes Bessie, 199 W Pearl, Maid
" Vice Pres M T Shaw Inc	Shook Mary L, 122 Elm,
" Mrs Wilma, 170 E Chi St,	Shorno D, D D S, 13½ W Chi, Dentist
" Penelope, " u	Short Maurice, 110 Marshall St, Good-year Store
Shaw Robert E, 182 E Chi, Air Corps	Shoup Carrie Ellen, 34 Cutter Ave, Plastic
" Mrs Ann, " u	Shoup Raymond, 155 Perkins, Ander-
" David, " u	" Mrs Irene, " (son's Dairy
Sheehy Leon C, 76 Wright St, Highway	" Shelby Jean, " u
" Mrs Bertha, " S H	Showalter Earl, 17 Tibbits, Homer
" Theodore, " s	" Mrs Emma P, "
Sheets Clifton, Arlington, Country Club	Showalter Mrs Lottie, 39 Cutter, S H
Sheffler Mrs Geo, 126½ S Monroe, w	" Joyce, " s
" Miss Isabelle, " Tch	Showalter Mrs Nellie, 28 Williams, w Well Driller
Sheldon Martin V, 190 S Jeff, Regal	Shumaker Roy E, 297 Morse St, Regal
" Mrs Virginia, "	" Mrs Bernetta, "
Shenfield Ernest, 50 Smith St, Legg's	" Ronald, " U S A
" Mrs Agnes L, "	" Mrs Elizabeth, " Clerk
Shepherd Frank R, 193 N Clay, r	" Carmen Suzette, " u
Sherf Herbert, 234 E Chi St, Detroit	Sibley Bertrand F, 332 E Chi St, Tch
" Mrs Gladice, " Beautician	" Mrs Esther, " Tch
Sherman Adelbert E, 48 Balfour Drive,	" Bertrand F, Jr, " U S A
" Mrs Virginia, " (U S A)	" Linda Marie, " s
" Charles A, " u	Sickels Claude M, 231 Cutter, Pratt
" James E, " u	" Mrs Inez M, "
Sherman Chas W, 44 N Fremont, Ass't Chief of Police	" Donna May, " u
" Mrs Ann M, 44 N Fremont,	Sidoti Grace, 88 E Chi, Teacher
" Lana L, " u	Siler C O, 480 W Chi St, Hatchery
Sherman Clifford, 94 S Hudson, Trk Dr	" Mrs Edna, "
" Mrs Neva O, "	" Samuel, "
" Clifford K, Jr, " Air Corps	" Patricia, "
" Eva M, " Ypsilanti	Siler Edd, 480 W Chi St, Used Cars
" Gean J, " s	Siler Fay L, 169 Cutter Regal
" Charlotte Ann, " s	" Mrs Pauline, "
" Sonja J, " u	" Edward John, " s
Sherman John, 79 Daugherty, Homer	Siler Karl, 151 N Fremont, B Creek Fac
" Mrs Lela, " u	" Mrs Vera, "
" Kenneth, " s	" Hazel, " s
" John E, " u	" Ruth, " s
Sherman Wm B, 19 S Hull St, Ry	" Vondae, " s
" Mrs Katherine, "	" Helen, " u
Shillings Fred F, 62 Smith St, Cold-water Prov Co	" Ray, " U S N
" Mrs Charlotte E, "	Sillick Mrs Anna, 147 Jackson St, w
Shimer Glen, 159 Hull St, Mgr Hdw,	Simmons Chester D, 20 Abbott Ave, B
" Mrs Gertrude, " (Bronson)	" Mrs Roa L, " (Creek
Shimer Glen, Jr, 101 Taylor, Qual-Fore	" Shirley E, " s
" Mrs Agatha, " s	" Robert Neil, " s
" Robert Lee, " s	Simmons Mrs Grace, 20 S Sprague, w
Shipway Wm H, 26 Hull St, Real Est & Insurance	
" Mrs Lena, 26 Hull St, Tch	

Let Home Town Merchants Show You  
Before Purchasing Elsewhere.

DIRECTORY ADVERTISING  
is  
GOOD ADVERTISING

Simonds La Vern, 231 Morse St, Sunoco Oil Co, Adrian, Mich	Smead Bert, 106 Henry, r
" Mrs Mary A, 231 Morse St,	" Mrs Gladys, "
" Robert, " USA	Smith Mrs Bessie, 225 W Pearl St, w
" Richard, " USA	" Clarence, Jr, " US N
" Geraldine, " H M C	" Gerald J, " US N
" Bernadine, " Window Dec	" Janie C, " s
" Donna Lee, " s	Smith Bradley P, 38 N Polk, Milk Del
" Beverly, " s	" Mrs Agnes, "
" Thomas, " s	" Beverly Gale, " s
" Patricia, " s	" Harry N, " u
Sims Edward S, (Apt) 19 Grand, US N	Smith Carroll, 487 W Chi St, Farmer
" Mrs Cecelia, " Ph Op	" Mrs Christine, "
Sinclair Edna May, 30 Harrison, Ph Op	" Elsie, " s
SINCLAIR REF CO, Off 17 E Park, Ph 377, Robt Bradley	" Ira, " s
SINCLAIR SERVICE STATION, 171 Division, Ph 257, Mgr Dean Johnson	" George, " s
Sindell Clarence, 3 Grand, Gas Co	Smith Charles, 78 Division, r
" Mrs Vivian, "	Smith Clarence, 254 W Pearl St,
Singer Russell, 63 W Wash, Pratt's	" Mrs Phyllis, "
Sissem J Harold, 31 Sherman St, Homer	Smith Clarence, 152½ Division, Pratt
" Mrs Lura M, "	" Mrs Effie Marie, "
" June E, " Stenog-Calif	" Janet Ellen, " u
Mother Marie Frances, 90 Harrison, Tch	" Mildred Arlene, " Arlington Kitchen
Sister Almeda, " Tch	Smith Mrs Cora, 116 N Hudson St, w
Sister Mary Salmos, " Tch	<b>SMITH DARRELL</b> , Mgr A & P Super
Sister Mary Paulus, " Tch	Store, res 224 E Chicago,
Sister Mary Augusta, " Tch	" Mrs Beatrice J, "
Skinner A J, 31 N Jefferson, r	" Nancy Jean, " u
Skinner Eugene, 249 Morse St, USA	Smith Donald, 66 N Monroe, Mason Apts
Skudlarick Mrs Cora, 123 N Clay, w	" Mrs Eva, "
Skudlarick Edward, 75 Waterman, Standard Oil Co	Smith Donald C, 90 E Alden, Darling-
" Mrs Marian, 75 Waterman,	" Mrs Esther, " (Bronson
" Larry, " s	" Glenn, " s
" Richard, " s	" Jeanette, " s
Skudlarick Louis, 61 N Jefferson, Clk-	" Dale, " s
" Mrs Lamonie, " (Pollock's	" Sharon, " u
" Thomas, " u	Smith Don L, 93½ W Chi, Conklin
Slee Rev Wm W, 56 Church, r	" Mrs La Vaun, " (Trk
" Mrs Tillie, E, "	Smith Edna, R N, 225 E Chi, Hosp
" Vergil N, M D, " Med Air	Smith Ervin, 138 N Jefferson, Trucker
" Mrs Beth Ellen, " (Corp	" Mrs Delsie, " H M C
Slisher Weldon L, 99 N Clay, USA	" Alyn, " s
" Mrs Vivian, " s	Smith Eugene L, 70 Church St, r
" Nancy S, " s	" Mrs Selma, "
" Carl S, " s	" E Elaien, " s
" Sandra S, " s	Smith Florence E, 26½ Hull Bk-Nat'l
Sloman Herbert, 170 E Chi, Salesman	" Ahee, " (Utilities Co
" Mrs Mildred, " s	Smith Forrest, 20 Green, Tinner
Sloman Margaret, 129 E Pearl,	Smith Fred A, 111 Marshall, Rural
Smead Alfred J, 340 Marshall, Alaska	" Mrs Addie, " (Postman
" Mrs Grace E, " R N	Smith Fred, Pilot Knob, Cemetery
	Smith Geo, 529 E Chi, r

Let Home Town Merchants Show You Before Purchasing Elsewhere.

Smith George E, 28 Green, Homer	Smith R D, 112 Cutter, Fireman-
" Mrs Maxine, "	" Mrs Eva, " (Water Wks
" David Elwood, " s	" Richard, " s
" Dean George, " u	" Jimmie, " s
" Diana M, " u	" William, " u
Smith Glenn D, 149 S Monroe, Wolv	" Donald, " u
" Mrs Lulu, "	Smith Mrs Rena, 53 N Hudson, w
Smith Mrs Goldie, 173 E Chi, School	Smith Rex La Vern, 198 Morse St, u
" Miss Jean, "	Smith Robert B, 156 Perkins, Bronson
Smith Mrs Grant E, 156 Cutter, w	" Mrs Theo, "
Smith Hal, 291 E Chicago St, Pollock's	" Jean Ann, " u
" Mrs Dorothy A, " Off-Pollock's	" Sally Lou, " u
Smith Harold C, 123 Morse St, Wolv	Smith Miss Shirley, 75 N Hanchett,
" Mrs Helen M, "	SH-Office
" Elma L, " s	<b>SMITH TIMOTHY M</b> , Real Estate Ph
" Ruth Ellen, " s	412, Off 845 J, Off Over Me-
Smith Harold T, 80 E Pierce St SH	Comb's Shoe Store
" Mrs Marjorie, " SH	residence 99 Hull,
" Warren, " s	" Emily Jean, " s
" Hal Dean, " s	Smith Virginia Lee, 225 E Chi, Off-
Smith Jesse, Pilot Knob Cottage 23,	H M Teeter
" Mrs Imogene, " (Darling	" Edna, " R N
" John Edw, "	Smith Walter A, 15 S Polk St, Prop
" Sandra Jeane, "	Smitty's Rest, 97 W Chi
Smith Mrs Jessie, 128 E Washington, w	" Mrs Margaret, 15 S Polk St,
Smith John, 529 E Chi, Gas Sta Emp	" Patricia Ann, " s
(Cabin)	" Marilyn Jeanne, " s
Smith Lester R, 33 Elm, Pratt	Smith Mrs Wilda, 200 N Clay, w
" Mrs Bertha M, " H M C	Smith William F, 108 N Jeff, Shaw
Smith Dr L Lloyd, 19 Grand, U S Med	" Mrs Bernice, "
(Apts) (Corps	" Robert, " s
" Mrs Margaret, " s	" Betty, " s
" Karen, " s	" Tommy, " s
" Christine, " u	Smith Wm J H, 19 W Mont, Darling-
Smith Leo, 341 W Pearl St, Rich-B C	Bronson
" Mrs Martha, "	" Mrs Patronella, " R N
Smith Mrs Maggie, 26 W Alden, w	" Donald L, " s
Smith Margaret, 55 Pierson, Bkbp-	" Robert K, " s
Pollock's	" Dolores, " s
Smith Michael E, Grant Hotel, Emp-	Smith W K, 25 E Mont, State Insp
Grant Hotel	" Mrs Opal V, " Bk
Smith Mrs Ola, 181 Jackson, w	Smith Winifred, 11 Harrison, Hotel Emp
Smith Olin D, 86 Hooker St, Brass	Smith Woodrow W, 67 S Sprague,
" Mrs Pearl A, "	" Mrs Mary, " (Bronson
Smith, Mrs Ollie A, 316 Garfield Ave, w	" James W, " s
" Fay E, "	" Thomas W, " u
Smith Orson J, 191 Hull, Plastic	<b>SMITTY'S RESTAURANT</b> , 97 W Chi,
" Mrs Lulu, "	Phone 9182, Walter A Smith
Smith Paul, 14 S Clay St, Homer	Prop
" Mrs Anna, "	Smoker Henry, 241 E Wash, Pratt
Smith P M, 180 S Clay, Construction	" Mrs Florence, " Pratt
" Mrs Frances L, 180 S Clay,	

Let Home Town Merchants Show You  
Before Purchasing Elsewhere.

DIRECTORY ADVERTISING  
is  
GOOD ADVERTISING

# SNYDER'S BAKERY

20 WEST CHICAGO STREET

The Home of

HOME MADE HEALTH COTTAGE

And Others of America's Best Breads

A Full Line of Pastries, Cakes, Rolls and Cookies

They are DELICIOUS. None better anywhere.

PHONE No. 160

Smoker Roman, 158 Harrison, Mgr Restaurant in Jackson	Snowberger Mrs Billie L, 103 N Clay, w B Creek
" Mrs Clara, 158 Harrison,	" Bobby, " u
" David, " s	Snowberger Chas, 148 W Garfield, RR
" Clarice, " s	" Mrs Nellie, " (Fireman
" Robert, " s	" Betty Louise, " s
Smoker William B, 368 S Jeff, Pratt	" Phyllis Ann, " s
" Mrs Betty, " s	" Roger Ralph, " s
Smullen James B, 193 Morse St, State	Snowberger Mrs Irene, 35 Lawton, Bakery Clerk
" Mrs Eolyn, " (Highway	Snyder Chas, Mobil Gas, S Clay & Garfield
" Eleanor, " s	Snyder Clifton R, 29 Lawton, Pratt
" James Edward, " s	" Mrs Rosa, " u
" Harold E, " s	" Lawrence, " U S N
" Joan, " s	" Marian L, " s
" Eolyn J, " s	" Warren, " s
" Sally Ann, " u	" Rex W, " s
" Joyce Elaine, " u	" Ester, " s
Snapp Mrs Eunice, 26 S Fremont, Dieti- tian-Hosp	Snyder Elizabeth, 225 E Chi, R N
" John C, " H	<b>SNYDER MRS GEO L</b> , Prop Snyder's Bakery, 20 W Chicago, Ph 160, Finest Baked Goods of Every Kind, res 70 Hull,
Snedecor Kenneth L, 180 N Hudson St Darling-Bronson	" Kathryn Rose, " R N
" Mrs Louise N, 180 N Hudson,	" Mary Ellen, " s
Snow Luman B, 140 S Monroe, Pratt	
" Janette, " Prac Nurse	

Buy War Bonds and Stamps

SNYDER HOWARD K, 252 E Pearl,		Southcott Clarence A, 319 N Hudson,	
Vice Pres S M N Bank			Lab
" Mrs Belle, 252 E Pearl,	w	" Mrs Bernice, "	H M C
Snyder Howard A, 112 Henry, Acc't		" Barbara, "	s
" Mrs Dorothy, "		" Billy, "	s
" Robert, "	s	" Clarence A, Jr, "	s
" Donald, "	s	<b>SOUTHERN MICHIGAN GROCER CO,</b>	
" Betty J, "	s	17-25 N Hanchett	
" Mary, "	s	Southern Michigan Cash & Carry,	
" Ruth Ann, "	s	Mgr E Frost	
" Rose M, "	u	<b>SOUTHERN MICHIGAN NATIONAL</b>	
" Sylvia, "	u	<b>BANK,</b> Corner Chicago and	
" Carol K, "	u	Monroe, Pres and Trust Off N G	
Snyder Henry, 28 E Washington,	r	Kohl, Vice Pres and Trust Off	
" Miss Leona, "	Tch	H K Snyder, Cashier H E Lees,	
" Jeanne, "	s	Ass't Cashier W H Sweet and	
Snyder Mrs Ida, 95 E Montgomery, w		Lester Wise, U S A	
<b>SNYDER JAMES K,</b> Rt 6 Coldwater,		So Mich Office Bldg, 2-8 W Chicago	
U S 27, Snyder Bakery		Southmayd Fred, 266 Marshall, Homer	
" Mrs Frances L, Rt 6 Coldwater,		" Mrs Eva, "	
U S 27		Southworth Mrs Mary, 35 N Fremont, w	
" James K, "	s	Southworth J B, 104 W Chi, Welding	
" George L, "	u	res 44 Henry,	
" Bess Ann, "	u	" Mrs Ada L, "	
" Thomas A, "	u	Sowers Howard, 49 W Washington, Lab	
Snyder Leo, 28 Mill St, Homer		" Mrs Louise, " Smitty Rest	
" Mrs Rebecca, "		" Walter, "	s
" Lewis, "	s	Sowle Harlo L, 6 Van's Ave, Midwest	
Snyder Mrs Lucile, Crystal Beach,		" Mrs Mildred, "	
Coldwater Lake,		Sowle Max R, 173 E Park Ave, Lab	
" Howard K, Jr, " USA		" Mrs Ora M, "	
" Robert C, " USA		" Donna M, "	s
" Martha Ann, " s		" Carolyn R, "	s
Snyder Wm, 16 Pelton, Regal		" Ilene E, "	s
" Mrs Leona A, " u		Sowles Mrs Millie, 36 E Mont, w	
" Sharon K, " u		Sowles Verle, 217 Henry, Homer	
" James Riley, " u		" Mrs Leona, "	
Social Security Board, Off Basement		" Alberta A, "	s
Court House, 1st & 3rd Tues		" Eugene, "	s
Sonerant John Earl, 90 W Pearl St, s		Spade Mrs Margaret, 115 Hull, w	
Sorter Mrs Ella M, 11 Race St, w		Spade Mrs Martha, 57 Race St, w	
Sorter Jay, 142 S Monroe, SH		Spangler Mrs Nettie, 66 N Monroe,	
" Mrs Jennie, " SH		Hotel Emp	
Sorter Mrs Lida M, 80 E Pierce St, w		Sparks Edgar 69 Pelton,	r
Sortwell Earl H, 3 Park St, Vice Pres		" Mrs Emma C, "	
Quality Spring Prod, Inc		Spaulding Mrs Adelaide, 142 E Pearl,	
" Mrs Josephine, 3 Park St,		Bkcp Coldwater Dairy	
" Alfred, " s		Spaulding Donald, 126 1/2 N Jeff, Qual	
" Joanne, " s		" Mrs Ila H, "	
Sours Warren, 24 Smith St, Regal		" Michael Bernard, " u	
" Mrs Doris, "		<b>SPAULDING HARRY L,</b> Real Estate,	
" LaMar, " u		Surety Bonds and Complete In-	
		Insurance Service, Ph 3, 25 N	
		Monroe, res 27 N Monroe,	
		" Mrs Genevieve, "	

Let Home Town Merchants Show You  
Before Purchasing Elsewhere.



# HARRY L. SPAULDING

INSURANCE - REAL ESTATE

25 North Monroe St.

PHONE 3

Coldwater, Mich.

Speaker Fred B, 21 Church,	Plastic	Spite Charlotte, 54½ N Hanchett, Ph Op
" Mrs Wealtha, "	Clk	Spofford Byron S, 92 Grand, r
" Rachel Ann, "	Plastic	" Mrs Elizabeth G, "
" Mrs Ida, "	w	Sprigt Joseph, Pilot Knob, Lab
Speaker Lieut Fred, Jr, 21 Church,	Air	Spring Mrs Beatrice, 137½ N Hudson
" Mrs Maxine, "	(Corps	Spring Mrs Mara A, 245 S Jefferson, w
" Daniel Lee, "	u	Emp-Hospital
" Gregory Bruce, "	u	Sprowl Leroy, 3 Grand, Air Corps
Spencer Chester B, 95 Elm,	Trk Dr	" Mervin, " USA
" Mrs Verba, "		" Kathryn, " s
Spencer Donald A, 110 Waterman, USA		" Patricia, " s
" Beulah N, "		Squires Miss Evalyn, 125 Harrison, r
" Donald A, Jr, "	s	Teh
" Linda B, "	s	Stag Cafe, 41 W Chi, short orders and
" James C, "	u	Sandwiches, Mgr Frank Abel
Spencer Jack, 151 Marshall,	Plastic	Stahl August, 40 Orchard, Clerk
" Virginia, "	s	" Mrs Lottie E, "
Spencer Virgil V, 160 E Wash,	USA	Stahl Mrs Ora, 28 E Montgomery, w
" Mrs Dora M, "	Ck-SH	Stahlhood Rex, 86 S Monroe, USA
" Virgil Duane, "	u	" Mrs Lora E, "
Sperbeck Eloyd, 56 Rose St,	Homer	" Howard R, " u
" Mrs Beatrice, "	s	" Lora J, " r
" Barbara, "	s	Staley Bradley, 230 Cutter Ave,
" Halbert, "	u	" Mrs Nina, "
Sperbeck Harold, 105 Green,	Lab	" Mark, " Lab
" Paul, "	USA	Staley William, 10 Hooker St, H
" John, "	USN	Stall Mrs Nellie, 11 Branch Ave, SH
" Harley, "	USN	Standard Bulk Sta, 37 Conover,
" Clyde, "	s	Standard Service, 29 Marshall, Edward
Sperbeck Walter, 30 Rose St,	Homer	Combs
" Mrs Ina B, "		Stankewics Alfred, 178 N Fremont, Trk
" James M, "	u	" Mrs Phyllis, " (Dr
Sperbeck William, 56 Rose St,	r	" Philip, " u
Spicer Fred, 100 Munson,	Lab	Stankewics Theodore, " Paper Hanger
" Mrs Lavina, "		Stanley Arthur, 101 Waterman, USA
<b>SPIRITUALIST COLD WATER</b>		" Mrs Katharene, "
<b>TEMPLE, 52½ W Chi, Rev</b>		" Arthur Lynn, " u
<b>Pearl Burns</b>		Stanley Mrs Chas, (Apt) 82 Grand, w
		Stanley Mrs Eva, 16 S Jefferson, w
		" Le Roy, "

Patronize Directory Advertisers

Stanley Robert, 24 Hanchett, Tibbit's	Steenman Henry, 419 W Chi, Garage,
" Mrs Alice, "	" Radiator Shop
" Robert, Jr, " s	" Mrs Hazel, 419 W Chi St,
" Duane, " s	Steffaniak James, 161 Walnut St, r
Stanley Robt Eddy, 21 Jackson, Ass't	" Rose C, " Teh
" Mgr-Midwest	" Paul J, " Homer
" Mrs Vivian, "	" Helen D, " Off-Ann
" Sherman, " u	" Arbor
<b>STANTON REV EDWARD P</b> , 78 Har-	Steffey Loren, 70 W Alden, Pratt
rison, Priest St Charles Catholic	" Mrs Anna, "
Church, Phone 279	Steffey Maurice, 7 Orchard, Regal
" Mrs Mary, 78 Harrison, w	" Mrs Florence, " H M C
Stanton Mrs Ethel, 124½ Marshall,	" Richard, " s
" H M C	Steffey Patricia Ann, 67½ E Wash, s
" Madeline, " Pratt's	" Donald, " s
Stansburg Arthur, 73 Grand, Service	Steffy Miss Mary, 281 E Chi St, Quincy
" Eng	Stehlik Frank G, 282 Marshall, Shaw
" Mrs Bell, " Chapman's	" Mrs Elsie M, " Shaw
Stansell A La Verne, 134 Grand, Post-	<b>STELLA RE SHOP</b> , 57 W Chi, Ph
" man (man)	585 WX, Ladies' and Children's
" Robert A, " U S A	Ready-to-Wear, E J Facklam
" Carl Taylor, " Air Corps	Prop, res 585-W
<b>STANSELL IRVING L</b> , Attorney Jus-	Stephenson Homer, 429 W Chi, Homer
tice of Peace, 37½ W Chi, Ph	" Mrs Daisy M, " Regal
8 res Ph 872	" Twyla June, " Morris 5 & 10
residence 58 W Washington,	" Norma Jean, " s
" Mrs Ina I, " s	" Homer, " s
" Joyce Elaine, " s	" Barbara Ann, " s
Stansell Mrs Jessie, 134 S Monroe, w	Stephenson Lorenzo, 21 W Mont, Mach-
" Harry F, " Trk Dr	" Mrs Florence M, " (B Creek
Stansell Mrs Nellie, 15½ S Monroe,	" Marion L, " s
" Nurse-Detroit	" Lorenzo, Jr, " s
" Jeannete, 15½ S Monroe,	" Betty M, " s
" William J, " s	" Wayne, " s
" Jack Ennis, " s	Sterling Eugene, 21 W Alden, r
<b>STAR MARKET</b> , 5 W Chi, Ph 24,	" Mrs Alma E, "
F H Lawler Prop	Stevens Mrs Byrd, 67½ S Monroe, w
Stark Mrs Della, 18 Peckham St, w	" Frances, " Cashier-
State Home & Train School, 99 E State,	" Penney Co
See Coldwater State Home, etc	Stevens Harry, 97 Hull, Bronson
Stayner Louis, 160 Walnut St, Brass	" Mrs Zella, " Social Work
" Mrs Gertrude, " s	" John, " s
" David, " s	Stevens Willard, 595 W Chi St, Regal
St Charles Convent, 90 Harrison, 4	" Mrs Florence, "
St Charles Church, 82 Harrison, 3	" Sally Jean, " u
St Charles School, 79 Harrison, 2	Stevenson Mrs Mary A, 19 W Pierce, w
St Charles Rectory, 78 Harrison, 1	" Plastic
Fr E P Stanton	Steward Ernest R, 35 Wright St, Lab
St Clair Miss Mabel, 64 Henry, Bkbp	" Mrs Birdie, "
St Clair John N, 63 S Jeff, Branch's	Steward F A, 106 Perkins, Porter
" Mrs Hazel I, "	Steward Lawrence R, 161 Morse, U S A
" Kathryn E, " Bank Teller	" Mrs Nancy, "
" Lorene I, " Teh-B C	Stewart Clarence G, 18 N Polk St, Co
	" Mrs Eva R, " (Highway
	Stewart Mrs Bernice, 236 W Chi,

Buy War Bonds and Stamps

Stewart Miss Bertha, 236 W Chi St,	Stout Ralph, 132 Waterman, U S N
Stewart Mrs George, 97 S Hudson, w	" Mrs Daniel, "
Stewart Waive E, 61 E Wash, Mach	" Richard L, " s
" Mrs Hazel, "	" James, " s
" Clifton, " Detroit	Stout Ralph, 180 E Washington, SH
Stevens Mrs Marjorie, 90 S Monroe, Ph Op	" Mrs Edna, " SH
Stiles Mrs Gertrude, 56 N Jeff, w	Stowe Mrs Hannah, 44 E Pierce St, w
" Betty, " s	Stowe Lutie L, 256 Division,
Stillwell Anna, 71 E Pearl, Teh	" Della B, "
Stobbe Clemens, 191 W Pearl St,	Stowell Mrs Grace, 114 S Monroe, w
" Mrs Carolyn, "	<b>STOWELL M S</b> , 207 W Chi, Prop
Stockwell Andrey, Quiney R 2, Pivate Register	Delicatessen, 30 E Chicago,
Stockwell Bert, 85 W Wash, Bronson	" Mrs Rose C, 207 W Chi, Above
" Mrs Nora, "	" Sheldon, Jr, " U S N
Stockwell Josephine, 153 Morse, H M C	" Paul B, " U S N
" John W, " Douglas-Bronson	Strang Mason, 180 Henry, Transport
Stockwell William, 33 N Hanchett, Real Estate	" Mrs Daisy, " (Driver)
" Milford, " s	" Frederic A, " u
Stoddard Bailey, 64 S Jefferson, Off-	" Helen L, " u
" Mrs Alene E, " (Phone Co)	Straw Clayton, 50 Sherman, Homer
" Kay Joanne, " s	" Mrs Belle, "
" Kent C, " u	" Clayton, Jr, " s
Stoddard Cliff, 22 W Washington, r	" Richard L, " s
Stokes Mrs Anna M, 172 Jackson, w	Straw Garry L, 135 E Park Ave, City
<b>STOKES CHAS F</b> , 355 E Chi St, Mich	" Mrs Martha, " (Emp)
Marine Motor Co, Ph 293	Streeter Kenneth R, 4 Hooker, Homer
" Mrs Margaret, 335 E Chi,	" Mrs Opal L, "
Stokes Mrs Frank, 101 Walnut St, w	" Glynn R, " s
" Kathryn A, " Off-H S	" Howard W, " s
Stokes Frank R, 196 S Jefferson, r	" Iva Belle, " u
Stokes Perry, 384 W Chi, Gardner	" Almon J, " r
" Mrs Eva, " s	Stroh Mrs Alta L, 28 N Hudson St, w
" Donald, " s	Stroh Arthur, 155 S Monroe, Pratt
Stolp Milo H, 84 E Washington, U S A	Strong Mrs Clara B, 102 S Clay,
" Mrs Joyce, " Arlington Hotel	Strong Mrs Cora, 13 W Alden, w
Stone (Bill) C J, 251 W Pearl, Rural	" Kenneth, " U S A
" Mrs Grace M, " (Postman)	Strong Douglas 57 N Monroe, U S A
Stout Edward E, 143 Division, Crane	" Mrs Joyce Sager, "
" Mrs Cora, " (Opr)	" Doug's R, " u
" James, " Southern Mich Groc	" David J, " u
" Beverly, " s	Strong Mrs Ella, 57 Hull, w
" Marilyn, " u	Strong, Fred J, 319 E Garfield, Carp
" Linda, " u	" Mrs Annie R, "
Stout Pryse, 105 E Washington, County	Strong Mrs Grace, 160 W Pearl St, w
" Mrs Mabel, " s	" Keith M, " U S N
" Maurine, " s	Strong Harry, 102 Jackson St, Wolf
" Joyce, " s	" Mrs Rosetta, "
	<b>STRONG RALPH W</b> , 130 E Chicago,
	Vice Pres Homer
	" Mrs Margaret L, 130 E Chi,
	" Duncan L, " U S Air
	<b>STRONG ROSWELL B</b> , 251 Marshall,
	Vice Pres Homer
	" Mrs Marguerite, 251 Marshall,
	" Hall Caine, " s

Patronize Directory Advertisers

Stroup Mrs Helen, 47 Daugherty, w	Swain Kenneth H, 5 Perkins, Midwest
A A A Clerk	" Mrs Lois E, " Regal
Stroupe Mrs Bertha, 116 N Hudson, w	" Alan H, " s
" Robert, " Air Corps	" John P, " s
" Mrs Glema, " Bkr	" Alice A, " s
Stroupe Mrs Glema, 430 S Clay, See	Swan Howard K, RFD Willowbrook Rd,
Stryker J T, 109 Pierson, ck	Printer, 56 W Pearl
" Mrs Alberta, "	" Mrs Ella, RFD Willowbrook Rd,
Stukey Menno E, 30 W Pierce, Farmer	" John E, Arlington Hotel, Ry
" Lyle, " Tr	Swanson Miss Gladys A, 31 Morse St,
Stulting Mrs Cora, 24 Peckham, w, S H	Teacher
" Robert, " U S A	Swantek Alice I, 175 E Wash, Clerk-
Stump S J, 255 Division, r	Firestone
Sturgeon Dale, 172 Walnut St, Trk Dr	" Virginia A, " s
" Mrs Gertrude, "	Swartwood Carl, 53 S Clay, Midwest F
" Lester, " U S N	Sweeney Idea, Arlington Hotel, r
" Jean, " s	Sweeney William J, 66 N Clay, State
" Donald, " s	Sales Tax Dept
Sturkel Elmer, 53 S Clay, Midwest F	<b>SWEET ARCHIE J</b> , Sec Farmers' Mut-
Sullivan Mrs Cora, 93 E Park Ave, w	tual Fire Ins Co, res Quincy,
Sullivan Daniel, 20 Harrison, Lab	" Mrs Grace, "
Sullivan Paul, 147 Taylor, Clerk	Sweet Emil M, 177 Perkins, Hillsdale
Sumner Chas, 22 Lilly St, Mason Work	" Mrs Maxine, "
" Mrs Viola, " Hillsdale	" Jerry A, " s
" Alice May, " Navy Insp	Sweet Harry, 264 W Pearl, Jackson
" Marana, " s	" Mrs Joy, "
" Nancy, " s	" Harriet, "
Sunday Darl, 301 W Chi St, Mech	" Gwendolyn, " s
" Mrs Blanch, " (at Moore)	" Jack, " s
" Basil, " s	<b>SWEET WILLIAM H</b> , 330 Grand, Ass't
" Kenneth, " s	Cash S M, Nat'l Bank
" Leon, " u	" Mrs Margaret, 330 Grand, Mgr-
Sunday Marshall, 78 Green, r	Richards
" Mrs Alpha L, " s	" Rita Ann, " s
<b>SUNOCO SERVICE</b> , 420 E Chi,	" William B, " s
Harold Wilmarth Prop	Sweet William J, 118 N Clay, Pratt
Supranowski Miss Irene, 23 N Jeff, Clk	" Mrs Jane M, " Nurse
" Miss Mary, " s	Sweezy Burton, 226 W Chi St, Farmer
Sutter Mrs Vavah M, 43 Perkins, w	" Mrs Jessie, "
Sutton Corydon D, 134 S Monroe, r	Sweezy Mrs Josephine, 203 W Chi, w
Sutton Rev Harry, 36 Preston,	Swift Arnold, 304 E Wash, Ballard's
" Mrs Florence, " Garage	" Mrs Edith, "
Swaffield Mrs Eliza A, 12 Taylor St, w	Swihart Roy, 119 Peckham St, Homer
Swaffield Robert, 389 W Chicago, Brass	" Mrs Pearl, "
" Mrs Belle, " s	Swits Hazen J, 162 Walnut St, Clk-
Swaffield Royden, 155 W Pearl, Brass	A & P Store
" Mrs Florence, " s	" Mrs Gladys O, " s
" Betty Jane, " s	Swope J H, 63 Smith St, r
" Royden Miller, " u	" Mrs Ida, " s
Swain Fred A, 203 Marshall, Wolv	Swope Mrs Noreen, 16 Van's Ave,
" Mrs Charlotte, " s	" Jessie, " s
	" Marilyn, " s
	" Virginia, " s
	" James, " u

Let Home Town Merchants Show You  
Before Purchasing Elsewhere.

Symons John T, 129 E Pearl Teacher  
 Marshall Apts  
 " Mrs Florence, 129 E Pearl,  
 " Donald L, " s  
 Szymezak Harriet, Res S H, RN

**T**

Taber Clyde, 132 Harrison, Pollock's  
 (Apts)  
 " Mrs Ann, "  
 " Edith, " Denny's Grill  
 Taber Don (Elmer F), 181 Hull, Real  
 " Mrs Edna S, " (Est)  
 Tabor Harley, 67 W Washington, Qual  
 " Mrs Effie, " u  
 " Shirley, " u  
 " Veral, " u  
 Tackett Fred, 27 Munson, Homer  
 " Mrs Hildred, "  
 " Frederick A, " s  
 " Joyce Elaine, " u  
 Tackett Lacy C, 96 Elm, Homer  
 " Mrs Ruth L, "  
 " Lois E, " s  
 " Janet G, " s  
 " Phyllis J, " u  
 Tackett Ollie, 32 Sheridan, Homer  
 " Mrs Chloe, "  
 " Evert, " Air Corps  
 " Lloyd, " s  
 Tappenden Morris, 77 Waterman, Au  
 Mech  
 " Mrs Elspeth, " ek  
 " Morris R, " USA  
 " Ruth Marie, " s  
 Tarr William J, 70 Balfour Dr, Midwest  
 " Mrs Anita C, "  
 " Kathleen Ann, " u  
 Taschner Fred, 290 W Pearl, Carlisle  
 Mfg Co  
 " Mrs Blossom, " SH  
 Taylor B E, 110 Marshall St, Darling-  
 Bronson  
 Taylor Eldred, 283 S Jefferson,  
 Taylor Emmett, 89 S Monroe, s  
 " Robbye, " s  
 " Nellie, " s  
 Taylor Fred A, 253 Division, Brass  
 " Mrs Francis, "  
**TAYLOR CHEVROLET CO, 57-65 S**  
 Monroe, Chevrolet and Olds-  
 mobile Cars, Ph 27, H L Taylor,  
 B L Warner

**TAYLOR HARRY L,** Chev Sales &  
 Service, res 310 E Chi  
 " Mrs Maude E, "  
 Taylor Herbert, 130 W Garfield Ave, B  
 " Mrs Edith, " (Creek  
 " William, " Pratt's  
 " Jack, " USA  
 Taylor Herbert E, 210 W State, Prop  
 The Maples  
 " Mrs Minnie W, 210 W State,  
 Taylor Mrs Wm F, 116 E Pearl, w  
 Teachout Robert, 172 N Sprague B  
 " Mrs Belva, " (Creek  
 " Wm Chas, "  
 " Robert, Jr, " s  
 " Theron L, " s  
 " Beverly, " s  
 " Barbara, " s  
 " Ruth Naomi, " u  
 Teachout Starr, 177 W Chi, Homer  
 " Mrs Myrtle, "  
 Teall Mrs Esther, 241 Division,  
 Ralph, " Pratt  
 Teall Fred M, 94 Harrison, Pratt  
 " Mrs Dorothy, "  
 " Sally Jo, " s  
 " Fred M, Jr, " s  
 " Terry E, " u  
 Teeters Damon, 121 N Hudson, Pratt's  
 " Mrs Ethel, "  
**TEETER HOWARD M,** Field Ass't  
 Equitable Life Assurance Soci-  
 ety, res Phone 618, Office 2  
 W Chi, Ph Off 892  
 residence 56 Church,  
 " Mrs Marian, "  
 " Robert M, " s  
 " Philip W, " u  
 Teeple Mrs Leota, 22 W Washington,  
 Factory Worker  
 Temples Thomas, 159 S Jeff, Marshall  
 " Mrs Hazel, "  
 " Bobby Jene, " s  
 " Linda Sue, " s  
 " James C, " s  
 " Barbara Ann, " u  
 " Richard T, " u  
 Tepler George, 66 N Monroe, USA  
 " Mrs Mildred, " Regal  
 Terpening Christie L, 230 S Jefferson,

**DIRECTORY ADVERTISING**  
 is  
**GOOD ADVERTISING**

## INSURANCE

## ANNUITIES

**HOWARD M. TEETER****The Equitable Life Assurance Society  
of the United States**

Offices No. 2, West Chicago, Southern Mich. Bldg.

PHONE: Res. 618; Office 892

Terrill Roscoe, 114 S Clay St, Civil Eng		<b>THOMAS E BYRON</b> , 28 Park Place,	
" Mrs Pauline, "		Prin High School	
" Merlin, "	s	" Mrs Virginia, 28 Park Place,	s
" Paul, "	s	" Carolyn Kay, "	s
" Donna Lou, "	s	" Martha Gelayne, "	u
" John, "	s	Thomas Emmet W, 122 N Polk, Printer	
Texaco Filling Sta, 324 Marshall,		" Mrs Olive, "	H M C
Thatcher Daryl D, 316 E Wash, Sea		" Jean, "	s
	Bees-Navy	" Charles, "	s
" Mrs Sarah E, "	Bakery	" Margaret, "	s
" David Lee, "	u	" James, "	s
" Judith De, "	u	" Thomas, "	s
" Douglas De, "	u	Thomas Harold C, 84 N Polk, Mgr	
Thatcher Rex, 85½ Hull, U S A		Great Lakes Coca-Cola Bottling	
" Mrs Jean, "		Co	
" Rex, Jr, "	u	" Mrs Kay, 84 N Polk,	
Thayer Albert E, 170 W State, Carp		" Robert, "	s
" Mrs Gertrude, "		Thomas Mrs Ida Mae, 102 S Jeff, w	
Thayer Mrs Margaret, 150 W State, w		<b>THOMAS DR JAMES A</b> , Physician	
Thomas Clyde 159 Henry, Libby		and Surgeon, Eye, Ear, Nose	
" Mrs Candace, "	Libby	and Throat Specialist, over S	
" Mary Ellen, "	s	M Bank, Ph 168, res Ph 675,	
" Caroline, "	s	residence 390 E Chicago,	
" Sylvia, "	s	" Mrs Alice S, "	
Patronize Directory Advertisers		" James, "	U S A

Thomas J A, 148 Walnut St, Farmer	Throop Mrs Earl, 23 Peckham St, SH
" Mrs Alice, "	" Mrs Ella, " SH
" Millard, " U S Air Corps	" Lucille, " Dom
Thomas Nathan, 85 N Clay, Shaw	Thurston Gerald, 106 E Wash, Pratt
Thompson Mrs Alma, 170 Waterman, w	" Mrs Esther, "
Thompson Carlton, 184 S Clay, Au Mech	" Teddy Earl, "
" Mrs Crystal, "	" Phyllis Irene, " u
" Clyde, " U S A	<b>TIBBITS THEATRE</b> , 14-16 So Hanchett, Ph 305, Schulte Amusement Co, Detroit, Ervin J Anderson Mgr
" Richard, " s	Tighe Norman, 59 Jackson St, Ry
" Beverly, " s	" Mrs Florence, " s
" Lavern, " s	" Jack, " s
" Bobby, " s	Tift Mrs Myra, 112 S Hudson, w
" Arnold, " u	Tilden Kenneth, 33 N Hanchett, Con-
" Claudette, " u	densary
Thompson Charles A, 329 Grand, Homer	Tillotson Albert, 420 Grand, r
" Mrs Margaret, "	" Mrs Ethel, "
" Jacqueline, " s	" Lt John C, " U S N
" Jo Ann, " s	Tinerva Sam, 235 Marshall, Pratt
" Barbara, " u	" Mrs Mary, "
Thompson Clyde J, 144 Daugherty,	" Rose, " Qual
" Mrs Mary A, " (Tinner	" Frances, " M Ward Off
Thompson Frank L, 2 Chicago Ave, r	" Joseph, " U S A
" Mrs Mary, "	<b>TINKHAM EARL</b> , 310 Grand, Park-
Thompson Frank, 137 N Jefferson St, r	view Hatchery, Ph 730-W
" Mrs Edith B, " Clerk	" Mrs Lora, 310 Grand, w
Thompson Fred A, 335 Grand, Au Mech-	Titus Mrs Claribel, 120 Marshall, w
Corson's	" Lucius, " Midwest
" Mrs Amber, " Hodgman	" Howard, " Vogt's
Ins Off	Flower Shop
Thompson George, 64 Rose St, U S N	Tobalske Frank, 44 N Sprague, Branch
" Mrs Opal, " s	Co Road
" Georgiana, " s	" Mrs Ethel, " s
" Gwendolyn, " u	" Donald Lee, " s
" Cheryl Kay, " u	Tobalske Geo, E, 32 W Mont, Trk Dr
Thompson Harry, 98 N Hanchett, B	" Mrs Sadie, " Waitress
" Mrs Helen, " (Creek	Todd Lorene, 292 W Chi St,
" Norman, " s	Tompkins Carl J, 149 Grand, Air Corps
Thompson Mrs Hope, 85½ N Clay, w	Apt
Thompson Julian F, 147 Church, Hoover	" Mrs Dorothy, " Fac Emp
" Mrs Bessie, " (Service	Tompkins George A, 82 Alden, Farmer
Thompson Louis, 166 N Clay, Homer	" Mrs Sadie, "
" Mrs Lena, " s	Tompkins J L, 528 E Chi St, B Creek
" Darold L, " s	" Mrs Lena, "
" Rolland T, " s	" Dolores, "
Thompson Roger L, 59 S Jefferson,	" Janice, "
Air Corps	" Terry O, "
Thompson Roy, 291 N Hudson St, Cold-	" Ted G, "
Water Poultry House	Tompkins Lloyd B, 289 S Jefferson,
" Mrs Ethel, 291 N Hudson,	Disposal Plant Operator-S H
Night Nurse-SH	" Mrs Nina B, 289 S Jeff, Tch-SH
Thornquist Daniel, Res S H, Attendant	" Ronald E, " s
Nurse	" Thomas H, " s
" Mrs Mary, " Attendant	
Nurse	

# TREAT AUTO PARTS CO.

Distributor of Parts and Equipment

## Complete Motor Rebuilding

PHONE 306

26-28 South Hudson Street

Coldwater, Mich.

- |   |  |
|---|--|
| Tompkins Herbert J, 96 Bennett, Lab         | TREAT F LESLIE, 162 Marshall,            |
| " Mrs Delnora, "                            | Mayor                                    |
| " Carl J, " U S A                           | " Mrs Marjorie M, "                      |
| " Carl, " Lab                               | " Martha Ann, " Catherine                |
| Tompkins Theda, 58 E Pearl, ck-<br>Branch's | Gibbs School-Boston                      |
| Tompson Mrs Georgia, 293 W Pearl, w         | Treat Frank W, 176 Marshall, r           |
| Townsend Mrs Isabella, 113 E Chi, w         | Treat Webster, 23 E Pearl, U S N         |
| Antique Dealer                              | " Mrs Mary S, "                          |
| Tracy Miss Helen M, 35 N Clay, Rooms        | " Margot Ann, " u                        |
| Travelbee Geo, Pilot Knob, Lab              | " Stefanina, " u                         |
| Travelbee Robert C, 152 Division, Qual      | Treichel Emma L, 147 Grand, Sec'y-M T    |
| " Mrs Wilhelmine, "                         | (Apt) Shaw, Inc                          |
| " Robert D, " s                             | Tremper Donald N, 103 E Pearl, U S A     |
| " Ronald L, " u                             | " Mrs Elinor, "                          |
| " Rodney L, " u                             | Tressler Mrs Marjorie, 111 E Pierce St,  |
| Traver Hylen, 71 Harrison, Trk Dr           | Libby-McNeill                            |
| " Mrs Velma, "                              | " Robert, 111 E Pierce, U S M            |
| Treacy Harvey, 126 E Monroe, Fire-          | " Mary, " Libby-McNeill                  |
| " Mrs Josephine, " (man-SH)                 | Tribby Mrs Ada, 56½ N Jefferson, w       |
| <b>TREAT AUTO PARTS CO, 20-28 S</b>         | " Miss Bernice, "                        |
| Hudson, Distributors of Parts               | Tribby J Carleton, 99 Church, B Creek    |
| and Equipment, Glass Work,                  | " Mrs Arlene L, "                        |
| Motor Rebuilding, F Leslie                  | Tribolet Mary Ellen, 73 Grand, s         |
| Treat Prop                                  | <b>TRIBOLET STORE, 15 W Chicago, 5c-</b> |
|   | 10c-\$1.00 Store, G L Hensley            |
|   | Prop                                     |



Tripp Will D 253 E Washington,	r	Tupper Solon E, 123 N Jefferson St,	r
" Mrs Ednah,	"	" Mrs Mary E,	"
Tri-State Dental Laboratory, Phone 312,		Turner George C, 71 E Pearl,	r
S M Bldg, Prop Ray L Becker		" Mrs Nina,	"
Angola Ind, Wayne Hendrick-		" Gilbert,	"
sen, Quincy RFD		Tuttle John A, 36 Henry,	s
Troutman Kenneth, 40 Williams, Clerk		" Hubert L,	s
" Mrs Audrey,	"	" Donald E,	s
" K Maurice,	s	Twichell, Olen, 132 1/2 Marshall St,	
" Sandra,	s	" Mrs Verlia,	Clk-Marshall
" Gerald,	s	" Shirley N,	St Market
" Bruce E,	u	" By Four Restaurant, 7 South	Ph Op
Trumbull Aldie, 26 W Mont,	r	Hanchett, Marshall Luse	
" Mrs Lola B,	"	Twomley Mrs Elsie, 241 Perkins,	w
Tubbs Henry, 97 Abbott Ave, Carp		Tyler Grace,	351 Grand,
" Mrs Ola,	"	Tyler Mrs (M L), 30 Morse St,	w
" Herman,	USA		
" Geraldine M,	Air W A C		
" Pauline Mae,	Bronson		
" Rolland Dean,	USA		
" Robert J C,	s		
" Maryline,	s		
Tucker Floyd C, 471 Marshall St, Gas		United Milk Products Co, Hooker St,	
" Sta same address		E M Binkley Mgr	
" Mrs Marie, 471 Marshall St,		United States Employment Service,	
" Paul E,	USN	Basement Court House, Branch	
" Charles L,	USN	Office Battle Creek, C R Jackson	
" Mary M,	s	Unroe Carl C, 151 Marshall, Guard	
" Betty J,	s	Bronson	
" Robert J,	s	" Mrs Helen,	Off-Plastic
" Patricia M,	s	" Carlton,	s
" Peggy J,	u	Unroe Leonard, 199 Perkins, Bronson	
Tucker Raymond, 42 Smith, Bkr		" Mrs Marjorie,	H M C
" Mrs Valda,	"	" Jean,	s
" Richard J,	s	Unterkircher Mrs Lola A, 22 S Polk St,	
" Margaret M,	s	UP-TO-DATE COAL CO, Coal, Coke,	
" Raymond E,	s	and Tile, 25 W Pearl, Ph 166,	
" Patsy Ann,	s	Fiske & Filkins	
" Freda Iva,	s	Upton Frank C, 324 Grand, Ins	
" Russell A,	s	" Mrs Doris,	"
" Ruth A,	s	" Virginia,	s
Tucker Theodore, 261 Cutter, Brown		" Linda,	u
" Mrs Lucy,	(Garage)	Urhig Robert, 112 Peckham,	
" Theodore, Jr,	s	Probation Officer	
" Joseph,	s	" Mrs Hester, 112 Peckham,	
" Lary,	s	" Charles L,	s
" Doris,	u	" Lewis D,	s
" Wm,	u	" Jim E,	s
" Fred,	u	Utley Mrs Josephine J, Res S H Att'dt	Nurse
Tuekey Arthur, Lock Box 187, Janitor			
Coldwater			
Tuekey Frank B, 224 S Jefferson, Carp			
" Mrs Eva B,	"		
Tuekey Miss Phoebe, 18 N Fremont,			

U

V

Van Aken Jay H, 83 Peckham, Welfare Investigator	Van Every Everett, 595 W Chi St,
" Mrs Martha E, 83 Peckham,	" Mrs Elsie, "
<b>VAN AKEN WARNER B, Florist, 65 East Chicago, Ph 36, greenhouses 320 Jay St, Ph 358, residence 65 E Chicago,</b>	" Gerald, " s
" Mrs Gladys, "	" Everett, Jr, " u
" Warner Bryant, " U S A	Van Every Mrs Oda, 14 Taylor, w
" Mrs Jeanne, "	Rooms
" Elmer Frederic, " U S A	" Wayne, " Paratrooper
" Mrs Mary Ann, "	Van Iderstine Paul, 70 S Sprague, Lopez
" Martha Sue, " u	Ice Cream Maker
Van Akin Mrs Lottie, 31 Division, w	" Mrs Nenah, 70 S Sprague, Off-Hungerford
Van Antwerp Mrs Ada, 137 Peckham, w	Van Kampen Erma, 53 E Pearl, Off-McKenzie Milling
Van Atta Mrs Hattie, 100 E Pearl, w	Van Kampen Harvey, 281 E Chi, Van's
Van Blarcum Mrs Anna, 53 Henry, w	" Mrs Edna, " (Taxi)
" Josephine, " s	Van Noy Earl, Quincy, Acc't-Gas
Van Blarcum Geo, 25 Orchard, Pratt	" Mrs Helen, " (Co)
" Mrs Genevieve, " s	" Shanna M, " s
" Joan, " s	" Phillip E, " u
" Jean, " s	Van Nuys Arthur J, 209 N Clay, Carp
" Linwood, " s	" Mrs Clara E, "
" Jerald, " u	Van Orden Floyd, Res S H Att'dt Nurse
<b>VAN'S TAXI, 13 N Monroe St, Phone 66, Harvey VanKampen</b>	" Mrs Inez, " Attendant Nurse
Vandenburg Roy A, 81 N Fremont,	Van Patten Oscar, 15 Elm, r
" Mrs Kittie, " (Reporter Emp	" Mrs Flossie, "
Vanderhill Harold W, 59 S Clay, B Creek	" Velma, " s
" Mrs Albina, " Marshall	Van Schoeik Roy, 327 W Chi, Salesman
Van Doren Ashley J, 68 E Wash, Homer	" Mrs Arlie, "
" Mrs Agnes, " s	" William, "
" Lucia M, " s	" Jack C, " U S N
" Marcia L, " s	Van Voorhis Mrs Echo, 55 S Sprague, M Ward Co
" Foster Davis, " u	" David Arthur, " u
Van Doren Rev Davis A, 31 Church, r	Van Wormer Mrs Blanch, 21 E Park, w
" Mrs Edith M, " s	Van Zile John W, 20 Van's Ave, Hill-
" Joy W, " Ship Clk-Qual	" Mrs Lillian, " (borg
Van Dyke Miss Alice, 147 Grand, Pratt (Apts)	<b>VAUGHAN JAMES F, 225 E Chi St, McConkey's Funeral Home</b>
Van Dyke Bert, 525 Grand, Farmer	" Mrs Marjorie, 225 E Chicago, u
Van Dyke Peter, 220 N Mich Ave, w	" Michael, " u
" Mrs Jennie, " (Farmer	Veazie Mrs Amelia, 19 Grand, w
" Jack R, " Farmer	Veilhaber Otto, 355 Morse St, Stag Cafe
" Mrs Louetta R, " s	Venela John, Arlington, Plastic
" Betty J, " Sec'y-Health Dept	<b>VERMILLION FUR SHOP, 105 S Monroe, Phone 402 Fur Sales, Fur Remodeling, Mrs Ruth Vermillion</b>
" Helen I, " s	Vermillion Jack, 105 S Monroe, B Creek
" Ruth E, " s	" Mrs Ruth, " Furrier
" Richard W, " u	" Loris Mary, " s
Vanes D R, 28 S Clay St, Theatre	" Jack A, " s
" Mrs Estella, " (Owner	" James R, " s
Van Etta Marvin, 162 N Sprague, Mech	

Patronize Directory Advertisers

## "Say it with Flowers"

When you think  
of Flowers  
think of

# Vogts

FLOWERS

Coldwater's  
Flower Phone  
73-J



We are enabled to deliver Flowers anywhere in the United States, Canada, or most any civilized city in the world in the time it takes a telegram or cablegram to reach that city. Satisfaction is guaranteed through our membership in the Florists' Telegraph Delivery Association.

Vertako Mrs Audrey, 33 N Hanchett, Hotel Lealta Emp	Vogel Harry J, 53 Hudson, City Emp " Mrs Luella, "
<b>VETERANS OF FOREIGN WARS, 7½</b> S Monroe, Custodian & Adj Thos J Kirkpatrick	<b>VOGT'S GREENHOUSES, 69 Marshall,</b> Ph 73, Ernest C Vogt, Prop <b>VOGT ERNEST C, 73 Marshall, Florist</b> " Mrs Mildred C, "
Vicari Mrs Frances, 16 Perkins, w " Joe, " Plastic " Ann M, " Pratt " Patricia A, " H M C " Jennie, "	Vogt Mrs Jennie S, 24 Grand, w " Paul, " Florist <b>VOLK KARL W, Agt Prudential Life</b> Ins Co, Ph 191, residence 188 N Hudson, " Mrs Florence, " " Capt K W, Jr, " USA " Mrs Mary, " " Karl W, III, "
Vice Robert J, 29 Abbott Ave, Mech " Mrs Myrtle F, " " Robert, Jr, " USA " Virginia Lee, " s	Voll Henry A, 386 Grand, Mach-Rooms " Mrs Jeanette, 386 Grand, " Thomas James, " s " Carolyn Mary, " s Volovitch Nick, 93 E Park Ave, Homer " Mrs May, "
Vincent Mrs Ella, 66 W Washington, w Vincent George, 381 N Hudson St, Lab Vinton Construction Co, 341 N Hudson, Shop & Office Cor Coombs	Voorhees Mrs Carrie, 74 Hooker, w Voorhees, Lynn, 114 N Clay, U S N " Mrs Leora, " Hodgman's
Vinton Carl, 182 E Chi St, Vinton " Mrs Alice, " (Const Co " Cynthia, " s " Mary, " s " Jack, " s " Carl, Jr, " USA	Let Home Town Merchants Show You Before Purchasing Elsewhere.
Vogel Carl O, 81 Jackson St,	

# Phone 77

for the

## Best Laundry

The Soft Water Laundry

Vorce Victor, 67 Smith St, Ft Custer	Wagar Fred, 41 Preston, r
" Mrs Jessie, " s	" Ross, " Lab
" Loretta, " s	Wagar Leo B, 86 Charles St, Trk Dr
" Albert, " u	" Mrs Iona, " HMC
" Anna Louise, " u	" Kenneth, " USM
Vore Russell J, 200 Hull St, City	" Russell, " USN
" Mrs Arreta, " (Fireman)	" Betty, " s
" Treeva, " Health Dept-	Wagoner Arthur H, 68 Hooker, r
" John Earl, " Bkkp	" Mrs Estella, "
Vosburgh Mrs Sarah, 142 Waterman, w	Wagner John W, 111 Morse St, Homer
Vox Pop, 12 N Monroe, Rest, Gus	" Mrs Mary, "
Demos	" John Richard, " s
	Wagner Firmer, 111 Morse St, Homer
	Wakeman Mrs Bernice P, 200 S
	Sprague, Beauty Opr

### W

WADDELL ROBERT M, 141 W Chi,	Waldron Mrs Jessie, 16 Sherman, w
Inquiring Reporter	Waldron Kenneth, 30 Sherman, Homer
WADE DR ROBERT L, Physician and	" Mrs Marjorie, " Teh
Surgeon, Office 116 E Chicago,	WALDRON LA VERE, 101 S Clay,
Ph 500, res 144 E Chicago,	Midwest Foundry, Fix-It-Shop,
" Mrs Mabel, "	Ph 254-R, res same address,
Wadsworth Lloyd, 56 W Alden, Postum-	" Mrs A Jane, " s
" Mrs Jessie, " (B Creek)	" La Vetta J, " s
Waffle Edw T, 314 Marshall, r	" De Etta J, " s
" Mrs Sarah R, "	" Barbara Lou, " s
	Waldron La Vern, 101 S Clay St, U S A

**WARNER BUICK CO.**

BUICK - PONTIAC

15-27 S. Hanchett

G. M. C. MOTOR TRUCKS

**TAYLOR CHEVROLET CO.**

CHEVROLET &amp; OLDSMOBILE

57-65 S. Monroe

SALES AND SERVICE

B. R. WARNER

H. L. TAYLOR

- |  |   |
|--|---|
| WALDEON RUSSELL, Gen'l Mgr<br>Homer Corp,<br>res Coldwater Lake Peninsula Rd                     | WALLACE MERTON H, Gen'l Mgr<br>Coldwater Co-Operative Co,<br>residence 99 Jackson,          |
| " Mrs Delia, "   | " Mrs Freda A, "  |
| WALKER A B & SON, Props Cold-<br>water Steam Laundry, 13 S<br>Monroe, A B & J H Walker,<br>Ph 77 | " Gordon E, " s<br>" Eugene F, " s  |
| Walker Arthur B, 75 E Chi, Laundry   | WALLACE R J, 67 N Clay, Prop Sand-<br>wich Bar, 74½ W Chi                                   |
| " Mrs Nora B, "  | " Mrs Alice, 67 N Clay,   |
| Walker John H, 33 Daugherty, Laundry   | WALLACE WM S, Used Furniture and<br>Antiques, 69 W Chicago St,<br>residence 87 Marshall St, |
| " Mrs Gretchen, "  | " Mrs Lena, "   |
| " Clara, " c s-Duke  | Waller Harold J, 309 N Hudson, Truck-<br>" Mrs Evelyn, " (er                                |
| " John Arthur, " s   | Waller Mrs Mae A, 87 E Alden St, w  |
| Walker Mrs Bertha, 27 W Alden, w<br>(Apts)   | Waller Sheridan, 129 E Pearl, B Creek   |
| Walker Donald, 28 N Polk, B Creek  | " Mrs Vera, "   |
| " Mrs Marjorie, "  | Waller Ulla, 79 Tibbits,  |
| Walker Mrs Edith, 77 Hatch, w  | " Mrs Mildred, "  |
| Walker Mrs Estella, 25 Pelton, w   | Walrack Mrs Thelma, 57 Race St, w   |
| Walker William, 142 N Jefferson, r   | Walsh Louis, 271 S Jefferson, U S A   |
| " Mrs Rose, "  | " Mrs Stella, "   |
|  | " Jean Marie, " s   |

**DIRECTORY ADVERTISING**  
is  
**GOOD ADVERTISING**

Walter Frank E, 221 E Garfield, Dr	Warner Kenneth, 20 E Mont, USA
" Mrs Barbara, 221 E Garfield, RN	" Mrs. Alice, "
" Francis E, " s	" Kathy Lea, "
" Barbara M, " s	Warner Mrs Mabel, 121 S Jefferson, Ck
Walter Mary L, 197 W Chi, Off-Midwest	Jim Brown's Store
Foundry	" J Merle, 121 S Jefferson, U S A
Walter Mrs Minnie, 131 Elm w	" Thelma A, " Winemiller's
" Roland K, " USA	Warner Mrs Ocean Ann, 44 Sherman, w
Walters Mrs Beulah, 41 Pierson, H M C	Warner Walter L, 334 Marshall, Con-
" Elsworth, " USA	signee Texas Co
" Clinton, " USA	" Mrs Hazel, 334 Marshall,
" Morita, " "	" Helen, " "
" Marian, " s	" Wilbur, " Air Corps
<b>WALTERS DAVID F</b> , 381 E Chicago,	Warnock Ray, 56 N Clay, USA
Gen'l Mgr Regal Engine Co	" Mrs Louise, " Sec'y-School
" Mrs Marian, 381 E Chicago, "	Supt-Ass't Treas
" Peter, " s	Warren Delbert J, 72 Division, r
" Douglas, " u	" Mrs Myrna B, " "
Wamser Mrs Mary A, 179 E Pearl, w	Washington School, 71 Morse St,
Ward Mrs Edythe B, 304 E Washington,	Waterbury Richard E, 149 Division,
Ward Fred E, 94 Morse St, Insp-Fdry	" Mrs Charlene H, " (U S A
" Mrs Korrah, " "	" Phyllis K, " u
" Margaret, " Marine City	Watkins Chas C, 134 Jackson, Qual
" Leland, " s	" Mrs Adalene, " "
Ward Miss Mary, 234 E Chi, Mgr	" Grace Ann, " s
Greyhound Post House	" Nonna Jean, " u
Ward Wm, 155 Perkins, Gas Sta Att'd-	Watkins E C, 35 N Jefferson St, r
City Service	" Mrs Lillian, " Denny's Grill
" Oshel, 155 Perkins, s	Watson Clyde, 26 Rose St, USA
Waring William 76 Walnut St, s	" Mrs Margaret, " "
Warkoczeski Anthony J, 130 W Pearl,	" John, " u
H Lopez Confee	" Clyde, Jr, " u
" Mrs Gigi, 130 W Pearl, "	Watson Donnie 17 Harrison, Gas Co
" Patricia, " s	" Mrs Caroline, " "
" Ralph James, " s	" Donald J, " s
" Virginia Lee, " u	" Gerald Leroy, " s
Warkoczeski Maxine, 333 Marshall, ck	" Virginia May, " s
Warkoczeski Harold, 14 Jay, U S M S	" Dorothy J, " s
" Duane, " s	" Howard A, " s
<b>WARNER BUICK CO</b> , Props Buick	" Caroline, " u
Garage, Buick and Pontiac Cars,	" Joyce Ann, " u
Gen'l Motor Trucks, 15-27 So	Watson Eli, 35 Race St, Pratt's
Hanchett, Phones 64 and 9175,	Watson Howard, 115 W Pearl, Legg's
B R Warner, H L Taylor	" Mrs Blanch, " "
Warner Bert R, Buick Garage,	Watson Mrs Joseph, 132 Marshall St, w
residence 110 W Pearl,	" Joseph R, " USA
" Mrs Belle, " "	" David M, " Eng-Saginaw
Warner Mrs Helen B, 122 N Hudson,	Watson J Warren, 48 W Pierce, Carp
Teh	" Mrs Hattie, " "
" Natalie L, " Reporter Off	" Richard, " Air Corps
Warner Mrs H E, 116 E Pearl, w	Watson Peter, 19 Hyde Place, r
" Elihu W, " U S M	" Mrs Lucinda, " "
Let Home Town Merchants Show You	Watts Ernest, 194 E Pearl, U S N
Before Purchasing Elsewhere.	" Mrs Eloise, " R N
	Watts Wm H, 146 E Washington, r



# FURNITURE

Always Dependable  
Quality

AT LET-LIVE PRICES  
Full Line of the Famous

## SIMMONS PRODUCTS

KROEHLER FURNITURE  
ALEXANDER SMITH RUGS

# WILBUR'S FURNITURE STORE

4-6 South Monroe St. Telephone No. 294-J  
The Largest Furniture Store in Branch County

Way Wayne W,	35 Hull St, Chev	Wearden Mrs Willis, 97½ E Pearl, S H
" Mrs Dorothy,	" (Garage	" Jesse, "
" Mary E,	" s	" Edw, "
" James R,	" u	Weatherwax Fred, 39 E Park Ave, r
Weage Chester, 576 W Chi St, Board of		<b>WEAVER ARTHUR</b> , Prop Denny's
" Mrs Marjorie, "	(Pub Wks	Grill, Ph 608, res 55 Walnut,
" William G,	" s	" Mrs Lavaun M, "
" Duane L,	" s	" Chas, "
" Suzanne E,	" u	Weaver David, 127 Harrison, s
" Chester F,	" u	Weaver Mrs Elizabeth, 68 N Hanchett, w
Weage Cleo, 171 S Clay St, Coldwater		Weaver Loren, 146½ E Washington, r
" Mrs Evelyn,	(Dairy	<b>WEAVER MORLEY</b> , Prop City Res-
" Vern Sherman, "	u	taurant, Ph 173, res Ph 772,
Weage Mrs Ellen, 114 S Jefferson, S H		residence 41 Daugherty,
" Emery, "	USA	" Mrs Mary, "
" David, "	USA	" Alan Wayne, "
" Mrs Margaret, "	c s-S Bend	u
Weage Guy E, 112 Waterman, Lab		Weaver Miss Oattie A, 72 E Pearl,
" Mrs Margaret, "		Weaver William W, 175 E Washington,
" Elzanna, "	Sec'y	" Mrs Agnes A, "
" Thurston P, "	USA	Weber Louie, 142 E Pearl, Cow Tester
" Keith D,		" Mrs Mabel, "
Weage Mrs Myrtle E, 244 S Sprague, w		<b>WEDGE &amp; ANDREWS</b> , Attorneys, Sav
Weage Spence W, 71½ S Hudson, Meat		Bank Bldg, S E Wedge, M S
" Mrs Jessie L, "	(Cutter	Andrews, Jr, USA

Patronize Directory Advertisers

# WOLVERINE CLEANERS

## DYERS AND CLEANERS

### FUR STORAGE

OUR AIM is not how much we can get for what we give—  
BUT how much we can give for what we get.

Phone off. 444 W

Phone Res. 604 J

### FUR CLEANING AND GLAZEING

66 W. Chicago St.

- |   |   |
|---|---|
| <b>WEDGE STANLEY E.</b> , Attorney-at-Law, res 244 S Sprague,             | Wellington Geraldine R, 103 E Pearl, Marshall                 |
| " Mrs Edna M, "   | Wells Eddie, Jr, 82 Cutter, s                                 |
| " Bryant M, " USA   | Wells Mrs Edna, 164 Grand, w                                  |
| " Thomas E, " c s-U of M  | Wells Edw, Arlington, Waiter-Hotel                            |
| See also Weage  | Wells Herbert, 149 Harrison, Libby                            |
| <b>Weeks Frederick H.</b> , 122 Division St, Off Mgr and Accountant, Qual | " Mrs Lenna, "  |
| " Mrs Beatrice M, 122 Division,   | Wendorf Mrs Louise D, 250 S Jeff, w                           |
| " Frederick, Jr, " s  | Wendorf Wm, 51 Pierson, Lab                                   |
| " Dorita M, " s   | " Mrs Emma, "   |
| " Judith Ann, " u   | Wentworth Charles D, 256 N Hudson,                            |
| <b>Weidner Harold R.</b> , M.D., 16 S Fremont, Physician and Surgeon, USN | " Mrs Alice R, " (Painter)                                    |
| " Mrs Luceille, 16 S Fremont,   | Wentworth Planing Mill, 20 Herbert,                           |
| " Ann Christine, "  | Wentworth Clyde A, 262 N Hudson, Mfr                          |
| " Hal Rivers, "   | " Mrs Maxine, "   |
| <b>Weiderman Paul</b> , 132 N Clay, Gulf Gas Sta, 97 Marshall             | " Phyllis, " u  |
| " Mrs Mary, 132 N Clay,   | <b>Wert Paul</b> , 23 Jay St, Regal                           |
| " Dorothy, " s  | " Mrs Blanche, " Pratt's                                      |
| " Bobbie Lee, " s   | " David, " s  |
| <b>Weiler M P.</b> , 590 W Chi St, Auto Dealer                            | " Keith, " s  |
| " Mrs Alice, " Librarian-Branch Co Library                                | <b>Wert Vern H.</b> , 16 Elm St, Brass Co                     |
| " Paula, 590 W Chi, s   | " Mrs Ester, "  |
| <b>Weiler Mrs Priscilla</b> , 78 W Mont, SH                               | " Vern, Jr, " USA   |
| <b>Weimer Kenneth</b> , 155 S Monroe, Pratt's                             | " Elizabeth, " Sec'y  |
| <b>Weisenborn Mrs Lillie</b> , 122 Perkins, w                             | " Mary, " s   |
| <b>Welch Forrest</b> , 137 Taylor, Elec Line                              | <b>Wertman Mrs Rosa B.</b> , 203 N Hudson, w                  |
| " Mrs Rubie, " (man)  | <b>WESLEYAN METHODIST CHURCH.</b>                             |
| " Keith, " s  | 44 N Hudson, Rev James Crispell Pastor                        |
| " Norieta, " s  | <b>West End Grocery</b> , 318 W Chi St, Paul Garvin           |
| <b>Welch Jay</b> , 171 S Monroe, Cook-rest                                | <b>WEST JACK.</b> 242 Grand, Contractor and Decorator, Ph 408 |
| " Mrs Maude, "  | " Mrs Ruth, 242 Grand,  |
| " Mildred, " s  | <b>Westbrook Kenneth M.</b> , 157 Grand, Trk                  |
| <b>Weldon Jay</b> , 33 N Hanchett, Pratt                                  | " Mrs Juanita L, " (Dr)                                       |
| <b>Weldy Lew</b> , (rear) 111 W Chi, Cabinet Maker                        | " Mary Lou, " s   |
|   | " Kenneth L, " s  |
|   | <b>Westendarp Mrs Lela</b> , 78 N Hudson, w                   |



# THE WOLVERINE FINANCE CO.

## LOANS \$30 to \$300

On your Car, Household Goods, Livestock or  
Farm Tools.

GEO. R. PIERCE, Mgr.

*"Come In and Talk It Over With Us"*

PHONE 265

11-15 S. Hudson St.

WESTERN UNION TELEGRAPH CO, 15 S Monroe, Ph No 5, J B Seiler Mgr	Whitcomb Samuel H, 81 Charles, Mar- " Mrs Lulu, " (shall " Nina L, " s " Thomas H, " s " Aura Lee, " s " Robert D, " s
Wetherell Neil, 17 Peckham St, s	<b>WHITE ARTHUR</b> , res Arlington Hotel, Mgr Adv Reporter
Whaley Warren, 87 Hatch, Lab	White Earl T, 153 E Chi St, Qual " Mrs Edith, "
" Mrs Margaret, "	White Homer C, 99 Perkins, Electrician " Mrs Mary C, " Plastic " Edward C, "
Wheeler Charles, 95 S Monroe, U S N	White Robert, 230 Jay St, Farmer " Mrs Elizabeth, " " Marjorie H, " s " Robert G, " s " James D, " s " Joyce E, " s
Wheeler Edwin, 20 Lincoln, r	Whitehead Miss Carrie J, 44 Morse St, Whipple Ralph K, 126 Harrison, Ass't " Mrs Maude B, " (Postmaster
" Mrs Lou C, "	Whitman Harry D, 26 Cutter Ave, Watch Repairer " Mrs Eva, 26 Cutter Ave, Plastic
" Lt Edwin C, " Pilot-Air Corps	
Wheeler Glenn, 377 Marshall, Pratt " Mrs May	
Wheeler Miss Helen, 217 Marshall, Pratt	
Wheeler J M, 19 W Pierce, Carpenter	
" Mrs Mable, "	
Wheeler Ora B, 317 Marshall, Acc't " Mrs Lulu E, "	
Whitacre Miss Orpha, 174 N Clay,	
Whitcomb Albert B, 50 Perkins, Lab " Mrs Eunice A, " Pratt	
Whitcomb Delmer, 48 E Wash, Pratt	
Whitcomb Mrs Mabel, 22 Liberty, Clerk	

DIRECTORY ADVERTISING  
is  
GOOD ADVERTISING

Whitman Harry G, 97 Abbott Ave, USA	Wilcox Chas, 89 Jackson St, SH
" Mrs Josephine, "	" Mrs Mabel, " SH
" Barbara Jean, " u	<b>WILCOX C J, MSE, 212 E Pearl,</b>
" Jacqueline M, " u	Engineer County Health Dept
Whitney F Max, 90 N Polk, Wool-	" Mrs Dorothy L, 212 E Pearl,
" Mrs Mildred, " (Grader)	" Richard, " s
" Byron E, " u	" Ronald, " u
Whitten Mrs Lena, 75 N Hanchett, w	" Robert, " u
(Rooms)	Wilcox Gladys, 977 W Pearl, Arlington
<b>WHITTEN MFG CO, 16 N Monroe,</b>	Wilcox Mrs Ida, 31 Munson, w
Machine Work, Phone 112-W,	Wilcox Rex V, 159 Cutter, Mgr Bulk
Phil Whitten Prop	Pl Gulf Ref
Whitten Phil R, 73 Grand St, Whitten	" Mrs Eva H, " SH
" Mrs Mildred, " (Mfg Co)	" Beverly, " "
" Wallace, " USA	Wilcox Mrs Ruel, 72 E Chi St, w
" Philip Geo, " s	Wilcox Wallace, 139 E Park Ave, r
<b>WHOLEY WELDING WORKS, 423 E</b>	" Mrs Bessie, " "
Chicago, Phone, George R	Wilcox Wm O, 273 Hull, City Emp
Wholey Prop	" Mrs Marie, " "
Wholey George R, Welding Works,	Wiler Mrs Myrta, 36 W Pierce, w
residence 59 Balfour Dr,	Wilgush, Albert, 226 E Pearl, Farmer
" Mrs Hazel M, " Bkbp-Dr	" Mrs Ann M, " Lunch-Live
Wade	Stock Sales
Wickerink Ted, 157 Taylor, Mgr Gamble	Wilkins Mrs Bertha, 22 N Polk, w
Stores	Wilkinson Dell, 135 Cutter, r
" Mrs Irene, " "	Wilkinson Herbert E, 56 N Jefferson, r
" Sheila Anne, " u	" Mrs Dolly, " "
Wickham Edmund O, 60 Rose, USA	Williams Mrs Beth M, 65 Church St,
" Mrs Anna, " s	Optometrist, Mountz Optical
" Duane, " s	Shop
" Alice, " s	Williams Charles H, 142½ E Pearl,
" Harold, " s	" Mrs Daisy, " (Painter)
" Kenneth, " s	Williams Eddie H, 230 E Wash, Regal
" Larry, " u	" Mrs Metha V, " "
" Shirley, " u	" Edward Dean, " s
Wicks Jay D, 384 S Jefferson, r	Williams Esta E, 314 Marshall, USA
" Mrs Mary E, " Ck	" Mrs Gertrude, " "
Widener Mrs Minnie, 35 N Hudson w	" Chas Esta, " u
" Hazel E, " Tch	Williams E Willard, 177 S Clay, USA
Wieser Andrew, 57 Race St, RR	Williams George M, 25 S Hudson, Qual
Wigent Paul, 157 S Monroe, Salesman	" Mrs Mary V, " "
" Mrs Maxine, " Gov't Insp	" Edward Dean, " s
" Robert, " USA	Williams Mrs Jennie E, 19 S Clay, w
" Jack, " s	Williams Lester, 410 E Chi St, Det
Wilbur Hobert, 53 N Hudson, USN	" Mrs Grace, " (Police Dept
" Mrs Norma J, " Bkbp	" Virginia, " Bkbp
Wilbur Mrs Jane, 96 N Jeff, w	" Chas, " s
Wilbur Lysle, 86 Daugherty, Agt-Cities	Williams Levi, 325 N Hudson, USA
" Mrs Vera, " (Service	" Mrs Florine, " Libby
" Eleanor, " "	" Dale, " u
<b>WILBUR WESLEY E, Furniture, Rugs,</b>	
etc, 4-6 S Monroe, Ph 294-J,	
res Ph 477-W, res 144 S Clay,	
" Mrs Verald R, " "	
Wilcox Mrs Blanche, 281 W Chi St, w	

DIRECTORY ADVERTISING  
is  
GOOD ADVERTISING

Williams Mrs Margaret W, 4 E Garfield,	Wirth H Herbert, 11 Grand, Druggist
" Clark B, " Farmer	(Apts)
" Mrs Eunice, "	" Mrs Goldie, "
" Donald C, " s	Wirley Mrs Jennie, 311 W Pearl St, w
" Patricia, " s	Wise Mrs Ada M, 20 Taylor, w, Clk
" Barbara Sue, " u	OPA
Williams Pearl C, 122 Perkins, Pratt	" Miss Elizabeth J, " Mus Tch
" Mrs Dianthia R, "	" Lester, " U S A
Williams Sylvester C, 32 Perkins,	" Clare, Jr, " U S A
" Mrs Elizabeth "	Wise Willis M, 99 Cutter, r
Williams Wayne, 56 N Jefferson St,	" Mrs Minerva, "
Williams William, 45 N Hanchett, U S N	Wiser David C, 218 Hull, Court Officer
Williamson Carl C, 57 W Mont, U S N	" Mrs Lenne, 218 Hull,
" Mrs Leola, "	Wiser Rex, 92 Daugherty, Darling
" Marian Louise, " s	" Mrs Mary, "
" Mary Lou, " u	" Jerry D, " s
Williamson Chas J, Arlington, Ck-Hotel	" Jack L, " u
Williamson Howard, 33 N Hanchett,	Withington George, 97 Rose St, U S A
Mech	" Mrs Dorothy, "
Williamson John H, Machine Shop,	Withington Homer E, 49 Perkins, Paint-
and Garage, 8-12 S Hudson, res	" Mrs Sarah, " (er
same	Withington Paul, 24 Conover, Marshall
Williamson Wm, 33 N Hanchett, Plastic	" Mrs Grace, "
Willis Carl, 141 W Chi St, Stag	Witt Mrs Mary, 160 Henry, w, H M C
Williston, R C, 42 Race St,	Wixon Irene, 199 Grand, Tch
<b>WILMARTH HAROLD M,</b> Sunoco	" Heath, " County Emp
Products, Station 420 E Chicago,	Wolf Bennie, 37 Henry, Trk Dr-Pratt's
residence 30 Park St,	" Mrs Daisy, 37 Henry,
" Mrs Ruby, " Libby-McNeill	" Sarah Ann, " u
Wilson Donald C, 63 E Pierce, Com-	Wolfe Mrs Ethel, 359 S Jefferson,
" Mrs Lael B, " (poser	Wolfeale Hugh, 99 E Alden St, Shaw
" Alan, " s	" Mrs Louise, " Shaw
Wilson Mrs Gertrude, 79 S Jeff, S H	" James, " s
Wilson Hiram, 30 Conover, B Creek	Wolford J B, 66 Waterman, Trk Dr
" Mrs Hazel, "	" Mrs Martha, " Tch
" Bradley, " s	" Patricia, " s
Wimer Mrs Daisy, 109 Grand, w	" Billy, " s
Wing Sigmund L, 27 S Jeff, Pratt	" Larry, " s
" Mrs Beniti A, "	Woller R A, 133½ S Monroe, Mgr Jim
Wingard E T, 99 Henry, Bowling Alley	Brown Store
" Mrs Carma, "	" Mrs Florence E, 133½ S Monroe,
" Alice L, " Off Clerk	" John R, " u
" Harry E, " Albion, Mich	Wolverine Archery Tackle, Office and
Winkler Raymond, Hi-Speed Station,	Factory 340 W Chi, F A Kibbe,
436 E Chi, res Toledo, O, Local	U S A, (Closed for Duration)
436 E Chicago	<b>WOLVERINE CLEANERS,</b> 66 W Chi,
Wirt Charles H, 19 Park Place, r	Ph 444 W, Cleaners & Dyers,
" Mrs Ida H, "	Robert H Archer, res Ph 604-J
" Winifred, " Nurse-Chi	<b>WOLVERINE FINANCE CO,</b> 11 S
" William H, " U S A	Hudson, Geo R Pierce Mgr, Ph
Wirt James, 114 Waterman, Lab	265
" Mrs Margaret, "	<b>WOLVERINE INN,</b> 40 S Hanchett, Ph,
" Dorothy, " s	9168, Mr & Mrs Ernest Green-
" Mable, " s	wald Props
" Charles, " s	
" Marjorie, " s	

Patronize Directory Advertisers

**WOLVERINE INN****DINNERS AND LUNCHES****POPULAR PRICES**

S. Hanchett

Mr. and Mrs. Ernest J. Greenwald

<b>WOLVERINE PORTLAND CEMENT COMPANY</b> , General Offices 107 W Mich Ave, Kalamazoo, Mich, Phone 6111; Plants, Coldwater, Mich and Quincy, Mich; Colby Stilson, Chairman of the Board; R C Gleason, President; J L Nelson, Vice Pres; T M Green Sec'y; J Schaffner, Treasurer-Comptroller		Woodhouse William, 95 Morse, Plastic
Wood Donald E, 211 S Jefferson, s	Wood Elmer, 30 Whitten, B Creek	" Mrs Elida, "
<b>WOOD GARFORD U</b> , 22 S Clay, Auto Frames, Wheels and Axles Straightened, Gen'l Repairing, Ph 268-J, residence same,	" Mrs Jean F, 22 S Clay, Beauty Shop	Woods Lee, 279 Marshall, Molder
Wood Howard M, 15 Lincoln, r	" Mrs Clara S, "	" Mrs Leona, "
Wood H Roy, 23 Grand, Clerk	" Mrs Virginia, " Beautician	" Paul, " s
" Lloyd Robert, " s	Wood Juanita, 86 S Monroe, s	" Ralph, " s
Wood L D, 17 Peckham St, Meat	" Mrs Minta, " (Cutter	" Earl, " s
" Dorothy, " Off-W Run	" Maxine, " s	" Marlene, " s
Wood Leo R, 45 S Sprague, SH	" Mrs Elsa L, "	" Alfred, " s
" Lt Sherman L, " Air Corps	" Lt Wayne G, " Air Corps	Woods Mrs Rosanna, 148 Marshall St, w
Wood Mrs Lillian, 21 Henry, w	Wood Mrs Louzene S, 20½ Division, Beauty Shop, res same	Woods Rowena, 150 S Jefferson, Plastic
Wood Luman O, 229 E Pearl, r	" Mrs Berniece M, "	<b>WOODWARD LESLIE H</b> , 163 Marshall, Pollock Lbr Co,
Wood Mrs Neva, 100 E Alden St, w	Wood Mrs Ona, 58 E Pearl, w	" Mrs Rosamond, "
Wood Arthur J, " U S A	" Elanor, " Restaurant	" Chas Leslie, " Air Corps
Wood Robert E, 78 Division, r	Woodburn Roy, 197 W Chi, Bus Dr	" Douglas P, " Marine Aviation
" Mrs Maude, "	Woodhams Mrs Minnie, 97 Pierson, w	" Mrs Ruth, "
		<b>WOODWARD &amp; SONS</b> , Women's Ready-to-Wear, Garment, Millinery, etc, 23 W Chicago, Phone 251
		<b>WOODWARD MARSHALL P</b> , 166 W Pearl, Merchant
		" Mrs Frances, 166 W Pearl, USN
		" Lt Horace, " USN
		" Mrs Margaret, " u
		" Mary Candace, " u
		" Ens John Scott, " USNR
		" Miss Lella G, " Art Teh
		Wooster James, 52 Mont, Marshall
		" Mrs Virginia, " s
		" Carolyn Sue, " u
		" James A, " u
		Worden Rev George W, 43 Henry, r
		Worden Ronald, 400 E Chi St, Trucker
		" Mrs Madge, " s
		" Phyllis Jean, " s
		" Joyce, " s
		" Ronald R, " u
		" Sandra Sue, " u
		Worst Mrs Marguerite, 281 Morse, w
		" Raymond, " U S A
		" Ralph, " U S N

Buy War Bonds and Stamps

List of Abbreviations on Page 55

# WOODWARD and SONS

ESTABLISHED 1857



WOMEN'S APPAREL,  
COATS, DRESSES,  
MILLINERY, HOSIERY  
NECKWEAR, GLOVES, LINGERIE  
HANDBAGS

Worthington Frederick, 70 W Mont,	Wright Vern D, 15 E Alden St, r
" Mrs Ima Jean, " (Co-Op	" Mrs Hattie, " s
" Carol Ann, " s	Wright Mrs Virginia, 19 S Clay, Qual
" Jo Lee, " s	" Jimmie, " u
" Frederick L, " u	" Jackie, " u
Worthington Howard, RFD, Coldwater	Wright Wayne, 28 E Pierce St, Oil
" Mrs Ruth, " (Kitchen	Agent, Phone 589-J
Worton Geo, 8 Walnut St, Bakery	" Mrs Florence, 28 E Pierce,
" Mrs Beulah, " s	" Wayne, Jr, " U S N
" Geo F, " s	" Donald E, " s
Wright Hubert, 73 Grand, U S A	Wuellner Lester W, 109 E Pearl, Acc't-
" Mrs Sue, " Sav Bank	National Utilities Co
Wright Mrs Lydia, 35 N Hudson, w	" Mrs Vivian, 109 E Pearl,
Wright Marguerite E, 138 Walnut St,	" Mary Suzanne, " s
" Ferris G, " u	" Lester Paul, " u
Wright Mark, 64 Harrison, Pratt	Wyatt Mrs Bird, 85½ Hull, w
" Mrs Edna, " s	Wyatt Fred L, 60 Morse St, U S A
Wright Peter R, 336 E Wash, Pratt	" Mrs Beth, " s
" Mrs Hazel A, " Bakery	
Wright Terry, 247 W Chi St, Meech	
" Mrs Berlene, " s	
Wright Thomas, 45 N Monroe, Ins-	
Adjuster	
" Mrs Charlotte, " Welfare	Yaple Mrs Fannie Russell, 36 E Alden,
	" George Russell, 36 E Alden,
	Dep
" Thomas, Jr, " U S A	Yeakey Mrs Arlene M, 199 E Park Ave,
" Jean, " s	

## Y

Patronize Directory Advertisers

# C. Ray Youngs & Son

## MAJESTIC

## FURNACES, STOKERS

## and OIL BURNERS

### We also Repair

### and Vacuum Clean

### All Other Makes

### of Furnaces and Stokers

EXPERT  
ENGINEERING

SKILLED  
INSTALLATION

349 East Garfield

Phone No. 35 F 12

Yeakey John, 134 Walnut St, Gas Co,	Young Mrs Gertrude, 19 Cutter, w
" Mrs Harriet, "	Young John K, 153 Harrison, Mgr State
" Mrs Nellie, "	" Mrs Lelah, " (Liquor Store
" Beatrice, " s	Young Max, 26 Pelton, Regay
Yearling George, 26 Preston, Eng	" Mrs Georgia, " Ck
" Mrs Agnes, " U S A	Young Patricia, 87 Coombs Ave,
" Philip, " s	Young Paul, 212 Henry, U S A
" Bradley, " s	" Mrs Juanita, " Off-Co
" Shirley, " s	" " School Com
" Ward Allen, " s	<b>YOUNGS CHAS RAY</b> , Pilot Knob, 758
Yoder Mrs Sarah, 406 E Chi St, w	W Chicago, Boat Livery, Live
" Martha, "	Bait, Cottages and Cabins
Yost Henry P, 251 Perkins, Carp	" Mrs Georgia, "
" Mrs Myrtle, " Libby	<b>YOUNGS C RAY &amp; SON</b> , Off 249 E Gar-
Young Mrs Blanch, 92 W Pearl St,	field, Majestic Furnaces, Air
Housework	Conditioning, General Furnace
Young Mrs Catherine, 235 E Wash, w	Repair, C Ray Youngs, Clyde E
" Alta, " Teh	Youngs
" John H, " Railroad	<b>YOUNGS CLYDE E</b> , 349 E Garfield,
" Mark E, " U S A	C Youngs & Son
Young Cyril D, 192 Henry, Homer	" Mrs Hazel, 349 E Garfield,
" Mrs Anna L, "	Youngs Mrs Edna, 293 W Chi St,
" Rosemary A, " s	
" Sharon E, " u	
Young Fred D, 67 Charles, Homer	
" Mrs Edna, "	
" Shirley M, " s	

DIRECTORY ADVERTISING  
is  
GOOD ADVERTISING

Youngs Kenneth P, 46 Charles, Co Rd  
 " Mrs Pearl, " (Emp  
 " Arnold K, " Lab  
 Yuhl Merrill, 50 N Sprague, Steward-  
 Eagles Hall  
 " Mrs Mary V, " Bronson

**Z**

Zabonick Chas, 194 Jackson, B Creek  
 " Mrs Mary, "  
 " Charles W, Jr, " U S N  
 " James, "  
 " Jerry, "  
 Zabonick Clarence, 93 S Clay, B Creek  
 " Mrs Nettie, "  
 Zabonick Edwin A, 27 Rose St, Trk Dr  
 " Mrs Ethel, " Pratt  
 " Leon, " s  
 " Shirley Ann, " s  
 Zabonick Mike, 34 Race St, Homer  
 " Mrs Mary, "  
 " Richard Lee, " s  
 " Robert Michael, " u  
 Zaracki Regina, 111 Jackson St, Clerk  
 Zellar Lewis, 18 Tibbits, Pratt

Zeluff Ruth, R N, RFD Coldwater, Hosp  
 Zerba James, 139 S Jefferson, Carp  
 " Mrs Emma, "  
 Zerba Orville, 299 W Pearl St, Lab  
 Zimmerman Mrs Amanda, 359 S Jeff, w  
 Zimmerman W Ford, 99 E Washington, w  
 Co-Ops  
 " Mrs Leola, " Regal  
 " Darrel, " Bronson  
**ZIRN LEWIS K**, 90 Jackson St, Mgr  
 Hellenberg & Co, Chief of Fire  
 Dept  
 " Mrs Lura M, 90 Jackson,  
 Antiques  
 Zinn Carl A, 133 E Washington, Clerk-  
 " Mrs Marie E, " (Carroll's  
 " Corwin A, " U S A  
 " Eugene W, " U S N  
 Zinn Hazel, 68½ Elm, S H  
 Zinser Mrs Mabel, 173 E Chi, Saleslady  
 Zoeller Harry C, 57 Herbert r  
 " Mrs Mae J, "  
 Zuercher Chris B, 110 Marshall, Quincy  
 Mfg Co  
 Zull Mrs Maude F, 195 N Hudson, w  
 Zundel Mrs Susie, 248 Division, w

List of Abbreviations on Page 55

**NUMBER OF NAMES IN 1945 COLDWATER  
 CITY DIRECTORY**

1945	8710
1944	8569
1943	8445
1942	8351
1940	7343

The above count includes the resident employes at Coldwater State Home and Training School, and a few on the outskirts of the city, who would not be included in the government census as residents of the city.

## Directory by Streets

### ABBOTT AVE

Runs E from 314

Marshall

- 20 C D Simmons  
 21 Burdette Ely  
 Ray Ely  
 22 Paul Cox  
 29 Robt J Vice  
 32 Glenn Avery  
 32½ Richard Nichols  
 33 Ira Burnworth  
 37 Mrs Mable R Jacobs  
 42 Moses Deeds  
 N Hudson St  
 52-70 M T Shaw, inc  
 97 Henry Tubbs  
 Morse St

### ALDEN ST—EAST

Runs E from 194

Marshall

- 15 Vern D Wright  
 18 Richard G Holben  
 23 Mrs Dora Bush  
 24 Chas R Koons  
 29 Clizbe King  
 35 W E Hodgman  
 36 O N Heaton  
 N Hudson St  
 74 Stanley Persails  
 75 Claude Hinkley  
 76 Mrs Vivian Kornstein  
 80 Mrs Jennie Harpham  
 83 Mrs Christine M Letts  
 84 Arthur Pixley  
 87 Mrs Mae A Waller  
 90 Donald C Smith  
 93 Mrs Bessie Lint  
 96 Carl Konst  
 99 Hugh Wolfcale  
 100 Mrs Neva Wood  
 Morse St

### ALDEN ST—WEST

Runs W from 203

Marshall St

- 12 Herbert C Betts  
 13 Mrs Cora M Strong  
 Mrs Doble  
 14 W R Jackson  
 Off Johns-Manville  
 21 Eugene Sterling  
 22 Elmer Raymond

- 26 Mrs Maggie Smith  
 27 Robert Jones  
 Obert Burch  
 Mrs Bertha Walker  
 Emma Cornell  
 Douglas Milton  
 28 Russell Letts  
 33 Marion Pillsbury  
 36 Mrs Ella Hays  
 Owen C Hays  
 40 Mrs Emma Gordon  
 43 Chase Johnson  
 44 E Pierson Merlan  
 49 Mrs Graezyk  
 50 Ralph McLaughlin  
 Lisle M McLaughlin  
 55 Mrs Emily Filley  
 56 Floyd Wadsworth  
 64 H J Hamilton  
 Lloyd Hawkins  
 67 Frank Mabus  
 70 Loren Steffy  
 70½ J Hettinger

### AVERY DRIVE

Runs North from 434 E

Chicago St

- Unfinished  
 11 W W Morgan  
 19 Roberta Densmore  
 Eloise Roe  
 31 Burton H Davis

### BALFOUR DRIVE

Runs North from 279 E

Chicago St

- 24 C D Muller  
 28 Henry Graff  
 34 H J Lee  
 39 Dr Fred W Sayre,  
 D O  
 44 C O'Leary  
 45 Kenneth Kline  
 48 Mrs Florence Kyte  
 49 Warren L Hawes  
 59 George R Wholey  
 68 Von Northrup  
 70 Wm Tarr  
 71 Alvah C Ford  
 74 George Gaw  
 87 S C Bovee  
 Hull St

### BENNETT ST

Runs South from 173 E

Park Ave

- City Power House  
 28 Texaco Bulk Sta  
 50-58 United Milk  
 Prod Co  
 96 H J Tompkins  
 106 Mrs Mary Harmon  
 Lawton Ave  
 Fair Grounds

### BRANCH AVE

Runs East from 350

Marshall

- 11 Mrs Nellie Stall  
 Mrs Sarah A Doyle  
 16 Frank A Denbrock  
 Morse St

### BUNGALOW DRIVE

(Fairfield Add'n)

- 481 Howard Hammond

### CHARLES ST

Runs West from 84 N

Polk

- 20 Irvin Goodrich  
 21 Mrs Alfred Kimble  
 27 Loyal Allen  
 30 Harold Curtis  
 46 Kenneth P Youngs  
 Green St  
 50 Mrs Edith Banker  
 56 Russell Alleshouse  
 61 E Rolfs  
 62 Lewie Kadwell  
 67 Fred Young  
 68 Hiram Leister  
 71 J J Hickey  
 78 Robt Ferguson  
 81 Sam'l H Whitcomb  
 82 John C Kirkendall  
 86 Leo Wagar  
 87 Frank Rumsey  
 92 Morton Karns  
 Paul L Clark  
 Munson St  
 124 Loren Shultz



**CHICAGO AVE**  
Is the east end of Perkins St

- 2 Frank L Thompson
- 6 Guy W Peavey
- Harold Peavey
- Clifton Gould
- 16 Stanley B Beals
- 21 Albert Donihue
- Walter E Clark

**CHICAGO ST—EAST**  
The Dividing Line for North and South Sts

- 11 F L McConkey  
Funeral Home
- 12 Public Library
- 20-26 Montgomery Ward
- 23 St Mark's Episcopal Church
- 27 Parish House
- 28 Gas Service Co
- 28½ Mrs Agnes Perk
- 30 Delicatessen Food Store
- 30½ Andrew Harger
- 33 Standard Station (Davis)
- 34 Clark Bros Mobil Serv  
Hudson St
- 42 Osborn Studio
- 44 Jay Sandwich Shop
- 45 Masonic Temple
- 46-48 Corson Auto Elec Service
- 53 Creel Apartments  
Don M Hill  
Mrs Laura Malone  
H Vincent Kornstein  
Louise Angevine  
Edw R Clark  
Mrs Anna King
- 55 Dr L E Carr
- 57 Lyle Creel  
Emeline Sanford
- 62 AAA Auto Ins
- 65 Warner VanAken  
VanAken Flower Shop
- 66 Main Theatre
- 68 Main Beauty Shop
- 68½ Robert H Moore
- 72 Mrs Ruel Wilcox  
Richard Powell  
Evelyn Furney
- 75 A B Walker  
Jefferson St

- 88 Manzer Apts  
Jerry Manzer prop  
Mrs W M Rawls
- 91 Joe H Elliott
- 98 Otto E Luedders  
Off Luedders  
Directory Serv  
Mrs H C Clark
- 98½ Marian Carlisle,  
R N
- 99 Eckel Apts  
L E Eckel prop  
Olin B Dally  
Roland Gamby  
Mrs R J Hamilton  
Harry Jones  
Mrs Lucy Lott  
Mrs Ethel Page
- 105 Mrs Margaret  
McMahon
- 106 Mrs E L Miner
- 106½ L A Schmitt  
Jas Duguid
- 113 Mrs Isabel Townsend
- 116 R L Wade, MD, off  
Wade Apts  
Mrs Gertrude Chapin  
H E Howard  
Richard Michael
- 117 Howard Lees
- 124 Owen L Decker
- 130 Ralph W Strong  
Morse St
- 131 Mrs L J Byers  
Mrs Ruth Robinson
- 134 Dr R G Alexander
- 141 Robt A Kerr
- 144 Dr R L Wade
- 145 N E Roby
- 153 E T White
- 156 Dr R J Fraser  
Lincoln St
- 159 Herbert Phillips
- 161 H E Schmedlen
- 170 M T Shaw, Jr  
Herbert Sloman  
Mrs Bessie A Kibbe
- 173 Eaton Apts  
Dosin Lloyd  
Mrs Goldie Smith  
Mrs Mabel G Zinser
- 179 Mrs W G Cowell
- 182 Carl Vinton
- 186 Leonard Flenor Apts  
Crystal Beauty Shop  
Arlo Gittings  
Mrs Grace  
Evdokimoff

- Elm St
- 187 Mrs E F Gamble  
Daugnery St
- 200 Dr Marion E Blair  
208 Kenneth  
Bartholomew
- 215 Mrs R J Shattuck
- 216 Peter Moyer
- 218 Harold H Palmer
- 224 Darrell Smith
- 225 James F Vaughan
- 226 Robert Allan
- 229 Mrs Gaynell Penner
- 234 Herbert Sherf
- 235 W F Petersen
- 244 G Otis Pierce  
Sprague St
- 259 S O Carroll
- 274 Hospital
- 275 H W Clarke  
Balfour Drive
- 281 O C Pittsenbarger  
Harvey Van Kampen  
C D Muller
- 291 Hal Smith
- 292 Mrs Ella Brown
- 299 LeRoy J Branch
- 300 Mrs Niva Gust
- 310 H L Taylor
- 315 W Janku
- 316 Wilfred T Donkin
- 324 Geo H Parker  
Roy C Patterson  
Wright St
- 332 B F Sibley
- 338 Lester Gray
- 354 C S Church
- 354½ Arthur Berry
- 355 Chas F Stokes  
Rose St
- 366 Mrs R J Beutler
- 370 Max A Olds
- 371 John G Coll
- 379 Rev H B Adams
- 381 David F Walters
- 390 Dr J A Thomas
- 400 Ronald Worden
- 405 Crist Service Station
- 406 Paul Gay
- 407 E G Allen  
Van's Avenue
- 410 Lester Williams
- 411 Closed
- 420 Sunoco Serv Station
- 423 Wholey Welding Works
- 430 Wm G Knapp  
(Continued)

431 Nelson Myers  
 432 Crescent Cabins  
     Avery Drive  
 436 Highspeed Oil Sta  
     & Grill  
 438 Hispeed Grill  
 441 Fred Hayes  
 443 Chic Pottery Shop  
 445 Cole Shell Serv  
     G R Schlubatis  
     Michigan Ave  
 500 Wm C Pickett  
 528 J L Tompkins  
 529 Melvin Brunner  
     Jas E Sears  
 ... Col Marquette

**CHICAGO ST—WEST**

1 State Liquor Store  
     I E Gresley  
     C L Keep  
 2-8 So Mich Office Bldg  
 2 Dr W J Bien  
     H M Teeter, Ins  
     Tri-State Dental Lab  
     W H Frankhauser  
     H H Palmer  
     Mix Ins Agency  
     Credit Bureau  
 3 Anthony Bonfiglio  
 3½ Mrs Ethel J Clark  
     I O O F Hall  
 5 Star Market  
     I O O F Club Room  
 6 Lyon Drug Store  
 7 Mac's Pharmacy  
     Frank B Moore, Est  
 8 H & H Cleaners  
 9 Lothamer Grocery  
     C L Skiles  
     Mrs A Spaulding  
 10 Kroger Store  
 10½ Mrs Stanley  
     Herring  
 11 Asbury Bros  
 12 City Market  
 13 Dr D Shorno, USA  
 14 Harry Lopez (Est)  
 13-15 Tribolet Store  
     Dr Maude N Dull  
 16 Bee Hive Shoe Store  
     Sealock Abstract  
     Office  
 16½ F H Flandermeyer  
     Frank Hoover  
 17 Firestone Store  
     Woodman Hall

18 Martin Book Store  
     Marie's Beauty Shop  
 19 Bluebird Candy Shop  
 19½ Mrs C F Long  
 20 Snyder's Bakery  
 21 I G A Grocery-Mkt  
     Dr E McDonald  
 22 T A Hilton  
 23 Woodward & Sons  
 24 Richards Dress Shop  
 25 S M National Bank  
     Dr Jas A Thomas  
     Mitchell Barber Shop  
 26-28 Savings Bank  
     City Treasurer  
     Wedge & Andrews  
     Attorneys  
     Dr N E Phelps  
     Sanford Ins Agency  
     Foundries Materials  
     Co  
     Monroe St  
 27 Juhl Drug Store  
     Dr G S Hadley  
 29 Local Finance Co  
 30 Fed Sav & Loan  
     Hungerford & Son  
     Ernest W Luse off  
     Dobson Ins Off  
     Branch Co Farm  
     Bureau  
 30 Am Legion Hall  
     R L Fitzgerald  
 31-35 Morris 5c - \$1.00  
 32 McComb Shoe Store  
     Smith & Nash Real  
     Estate  
 34-36 J B Branch & Co  
 37 City Restaurant  
     Irving L Stansell  
     Sidney A Burr Real  
     Est  
 38 Lee Bros Hdwe &  
     Gifts  
 39 Johnson Food Store  
     Marie Leffler  
     Powder Puff  
     Beauty Shoppe  
 40 Allison's  
 41 Stag Cafe  
     DeLuxe Beauty Shop  
 42 Roby Drugs  
     Dr E C Gifford  
 42½ Christian Science  
     Society  
 44 O D Chapman

44½ Ilah's Frock Shop  
     George Bauder  
 46 Luedders Shoe Store  
     The Advertiser  
 47 Gamble Store  
 48 Merit Shoe Store  
 49-51 J J Newberry Co  
     A H Jacob res  
 50 Kiess Jewelry Store  
     Lesley A Mountz  
 52 Byron Johnson  
     Fortnightly Club  
 53 N Lopez & Sons  
 54-56 Carroll Store  
 55 Denny's Grill  
 55½ Vacant  
 57 Stella Re Store  
 57½ Marshall Luse  
 58-60 J C Penney Co  
     Hanchett St  
 61 Kerr Hardware Store  
 58-66 Arlington Hotel  
 67 Resale Clothing Shop  
 68 Runyan Tobacco Co  
 69 Wm S Wallace  
 69½ D of H Hall  
 70 Modern Home &  
     Equip  
 71 Dr B W Culver  
 71-73 Maccabee Hall  
 72 Ely Shoe Store  
 72½ Starr A Parrish  
 73 Dr Jas Bailey  
 74 May Trailer Shop  
 74½ Sandwich Bar  
 75 Bon Ami Club  
 76 Vacant  
 78-82 Gas Co  
 78½ National Utilities  
     Of Mich, Gen Offices  
     Dr R G Alexander  
 88 Goodyear Service  
 89 M N G Armory  
 92 Standard Oil  
     (Fred's)  
     Clay St  
 93 Benz Farm Service  
 93½ Don L Smith  
 94 Moore Oil Station  
 97 Smitty's Rest  
 99 Geo W Adams  
 100 Pillsbury Motor Sales  
 101 City News Stand  
     K L Davis  
     Bus Stations  
 104 J B Southworth  
 105 Frank L Crandall  
     (Continued)

106-108 Harding & Son  
 107 Oscar Upham  
 109 R F Moore Imp Co  
 110 American Cleaners  
 111 rear Lew Weldy  
 111-113 Floyd R Crow  
 112-136 S Pollock & Son  
 117 Wallace Storage  
 121 Leo Graves  
 127 Paul Foster  
     Jackson St  
 137 Cities Service Oil  
     Station  
 138 Rumsey Texaco Sta  
 141 Mrs Blanch Graybill  
 143 Closed  
 146 Hi-Speed Station  
     (Bodie)  
 147 Lowell Myers  
     Pierson St  
 153 Byron S Johnson  
 160 Houser Oil Station  
     Derhammer Motor  
     Sales  
 161 Mrs Vincenza Lopez  
 165 B R McKinley  
     Walnut St  
 172 The Ritz,  
     J M Cary, res  
 176 Mortimer Olds  
 177 Robert F Lyon  
     Starr Teachout  
 185 Mrs E Schon  
 188 Mrs A J Fiske  
 189 John Gilpin  
 190 O J Deabler  
 194 Lewis Beckler  
 197 Roy Woodburn  
 200 Nicholas Lopez  
 203 Mrs Josephine  
     Sweezy  
 207 M S Stowell  
 208 S M Bowlby  
 213 Mrs John L Curts  
 214 Carl Cummins  
     Fremont St  
 225 Royal L Ellis  
 226 Burton Sweazy  
 235 Ben Grove  
 236 Alice Chandler  
     Bertha Stewart  
 237 Carroll L Bogue  
 243 Ernest Cole  
 244 Frank Keyes  
 247 Mrs Alice Cole  
 248 Wayne Johnson  
 248½ Stanley Orwig  
 253 Pitt Burch

256 Starr Bixler  
 261 Ralph D Phinney  
 266 Mrs Gladys Harris  
 267 Elmer Magee  
 270 Chas J Carlisle  
 270½ Dorville E  
     MacLaren  
 272 A W Henning  
 275 Mrs Louella Seils  
 280 Norbert O'Conner  
 281 Roy Graves  
     Polk St  
 292 E C Matthews  
 292½ Lorene Todd  
 293 John Monroe  
 298 Mrs John Marothy  
 301 Darl Sunday  
 306 Wm Paddock  
 307 Franklin School  
 314 Robert T Brown  
 318 West End Grocery  
     Paul Garvin  
 323 Wm Hubbard  
 324 Albert Mock  
 327 Roy VanSchoick  
 330 F H Linton  
 334 Chas Mowrey  
     Jay St  
 340 Carlisle Mfg Co  
     Wolverine Archery  
     Closed for Duration  
 350 Louis Brown  
 351 Safe Way Lines  
     Pattison Co  
 354 Vacant  
 355 Bob's Standard Sta  
     Mill St  
 358 Daniel Fields  
 368 Donald Blue  
 375 Mrs Edith Morgan  
 378 Harry Blue  
     Munson St  
 383 Bert Hath  
 384 Clifford Parshall  
     Perry Stokes  
 389 Robert Swaffield  
 397 Mrs Josephine  
     Rumsey  
 407 Jas L Kimber  
 416 Jesse G Hurley  
 419 H Steenman  
 429 Homer Stephenson  
 437 Laverne Keesler  
 443 Mrs K Morgan  
 445 Frank Gordiner  
 480 C O Siler  
 487 Carroll Smith  
 490 Helmer Bros Gas Sta

516 Louie Legg  
 526 Vacant  
 551 Alger Russell  
 553 M C Burch  
 555 Mrs E Brocker, R N  
     Phoebe Anderson,  
     R N  
     Lois Cox, R N  
 565 C E Baggerly  
 575 Wade Patten  
 576 Chester Weage  
 582 Mrs Arthur Otto  
     Fred Kohler  
 590 M P Weiler  
 591 Royce Batterson  
 595 E Van Every  
 595½ Willard Stevens  
 598 Ephriam McGee  
 657 Helmer Bros  
 663 R Greenwald  
 665 Mrs Benedict Doll  
 694 Tavern  
 708\* Fred Hurley  
     The Willows  
 709 Greyhound Post Hse  
 758 Chas Ray Youngs  
     Oak Grove Cemetery  
 809 Harold M Parker  
     Sexton  
 ... Holiday Inn  
     Donald E Boey  
     Rob't DuBois

**CHURCH ST**  
 Runs East from 34  
 Marshall St

17 Henry Fralick  
 18 Rev Russel R King  
 20 Rev C C Lindsay  
 21 Fred B Speaker  
 27 Vacant  
 28 Chas Mollenkopf  
 31 Rev D A Van Doren  
 33 Mrs Lettie Ransford  
 33½ Leon McNall  
     N Hudson St  
 55 Rev. James Chrispell  
 56 Rev W W Slee  
 57 Geo W Juhl  
 58 E W Lewis  
 63 Lorena Ball  
 64 Dr J E Bailey  
 65 Mrs Beth Williams  
 70 E L Smith  
     Chas Bail  
 70½ Mrs Beatrice Doing  
     (Continued)

75 Dr W A Joerin  
 77 H Wilfred Good  
 Max L McConnell,  
 D D S  
 N Jefferson St  
 87 Mrs S Joe Norton  
 95 Mrs Nellie Eisen  
 98 Vacant  
 99 J C Tribby  
 100 Mrs Ezra Dean  
 102 C P Harris  
 103 Forrest Brooks  
 Mrs Leona Porter  
 107 Glen Gochenour  
 107½ Mrs Lulu McBride  
 Morse St  
 132 E Dickensheets  
 136 P E Furgason  
 139 Mrs Martha Mosher  
 142 G E Ogden  
 143 Mrs Josephine Lopez  
 Jos De Paola  
 Joseph Coscarelly  
 147 J F Thompson  
 148 Mrs Lile Brown  
 150 Homer Burns  
 152 Peter Gillespie  
 156 H M Teeter  
 157 Ben B Brewster  
 Park Place  
 172 Mrs C H Peterson  
 173 Don Harris  
 176 Harry Goss  
 180 Mrs G E Kleindinst  
 193 Clifford Faust  
 Daugherty St  
 209 Harry B Adair  
 209½ Vacant  
 210 James McConnell  
 223 Frank Reardon  
 227 Leon Clark  
 Sprague St

**CIRCLE DRIVE**  
 (Fairfield Add)

Vyrle Knapp  
 ... Vacant

**CLARKE AVE**

Runs East from 340  
 Marshall

14 Melvin Brayton  
 18 Mrs Nina Paradine  
 19 Bert Prestidge  
 29 James Frost  
 33 Irvin Frost  
 34 Chris Geest

35 Erwin Corless  
 N Hudson St  
 86 Arno P Baker  
 92 Donald Gantzer  
 Morse St

**CLARK ST**

Runs East from 189 S  
 Jefferson

4-50 Hellenberg Fac  
 66-76 Midwest Foundry  
 110 Texaco Bulk Sta  
 Bennett St

**CLAY ST—NORTH**

Runs North from 92 W  
 Chicago St

6-12

11 Homer Brown  
 15 Jepson Sheet Metal  
 21 Earl Bentley  
 25 Mrs Bertha Ball  
 26 C C Pask  
 35 Helen Tracy  
 Harrison St  
 44 J E Howes  
 50 L L Livermore  
 51 H A Kyte  
 55 Wm Goodyear  
 56 Ray Warnock  
 58 Mrs Rose Cogswell  
 Mrs Doris Hudson  
 66 W J Sweeney  
 67 R J Wallace  
 Taylor St  
 79 Ray Linehan  
 80 Longfellow School  
 85 Wm J Arick  
 Kenneth Goss  
 Jack Peavey

89 K J Brinson  
 97 Prince Bawden  
 98 Frank L Earley  
 99 Wm Brown  
 100 Ross W Harding  
 101 Geo Luedders  
 103 C D Munday  
 104 Clarence Nelson  
 William St  
 114 Mrs Goldie Frarey  
 115 Richard Eslow  
 118 Wm J Sweet  
 123 Enos Okeneske  
 124 Muriel Cleveland  
 127 Claud Canfield  
 130 Fred Martin  
 131 A Litwaitis  
 132 Paul Weiderman

132½ Mrs Marion  
 Holmes

136 Seitler Percy  
 137 S F Bartholomew  
 Vern C McMahon  
 Clarence Hackett  
 Waterman Ave  
 149 Stanley Borden  
 152 Carl M Mannerow  
 155 E S Killinger  
 George Ivey  
 158 Arthur Bower  
 163 Frederick N

Anderson

166 Louis R Thompson  
 167 Ira O Church, MD  
 168 Ervin Otis  
 Pelton Ave  
 174 Mrs D Howard  
 180 Starr Mowrey  
 181 H H Barnes  
 Pearl Cooper  
 Grocery  
 184 Homer B Holt  
 185 Minnie A Nivison  
 192 Walter Borgert  
 Miss Clara Latta  
 193 F R Shepherd  
 W R Nimmo  
 200 Mrs Wilda Smith  
 201 Harvey Kadwell  
 204 Maude Scheidler  
 Mrs Mertie Bates  
 205 Vacant  
 208 Walter Bronson  
 209 Arthur J Van Nuys  
 221 Chas Root  
 ... Vacant  
 Olin Burgoon  
 Grand St

**CLAY ST—SOUTH**

Runs South from 93 W  
 Chicago

6 Vacant  
 8  
 8½ John Dennis  
 12 Mrs Cora Kenyon  
 14 Paul Smith  
 19 Mrs Jennie Williams  
 22 Garfield Wood  
 Wood Service Sta  
 Chas Fiske  
 25 Carl Bonfiglio  
 28 Dennis R Vanes  
 W Pearl St  
 (Continued)

53 Walter & Lydia Jones  
 59 Harold W Vanderhill  
 64 Warren Corless  
 65 Lester Payne  
 68 John Harrold  
 71 J B Murphy  
 83 Roland Benedict  
 86 Howard W Roeser  
 C J Harris  
 92 Grace W Barron  
 W Washington St  
 93 Clarence Zabonik  
 96 T W Asbury  
 98 Conrad Asbury  
 101 LaVere Waldron  
 102 Mrs I W Strong  
 105 Jerome Frost  
 108 Jesse H Russell  
 111 Mrs Frances Miller  
 Flower Show  
 114 Roscoe Terrill  
 123 Wm S Schutte  
 Peckham St  
 124 Henry Brown  
 133 Mrs Margaret Imber  
 134 Geo W Adams  
 136 Mrs Pearl Herring  
 137 Shirley Bartlett  
 143 Edward P Moffitt  
 144 Wesley E Wilbur  
 150 Leo Miller  
 151 J W Canrite  
 154 Herman Baggerly  
 159 Herman Denser  
 162 Leo A Miner  
 167 Walter Baird  
 170 Louie Belote  
 171 Cleo Weage  
 174 Frederick Butterworth  
 177 Harold Barnes  
 180 P M Smith  
 181 Deuser Bros  
 184 Carlton Thompson  
 Race St  
 194 Joe Krzeminski  
 W Park Ave  
 200 Ford Davis Coal Yds  
 N Y C Ry  
 Railroad St  
 234 Coldwater  
 Provision Co  
 Refrigerator Lockers  
 248 Moreland Oil Corp  
 290 Homer Furnace and  
 Foundry Corp  
 295 Martin Bros

Division St  
 300 Gulf Bulk Plant  
 Industrial Ave  
 306 Darling-Plastics  
 327  
 327½ Noy Rsner  
 331 Closed  
 339 Vacant  
 339½ Walter Ernsberger  
 348 W E Gifford  
 359 Mrs Bertha Friedrich  
 410 Earl H Fonda  
 420 Irving Kimber  
 430 Lou Brown  
 436 E L Otis  
 450 Grange Hall  
 Garfield Ave  
 ... Snyder Mobil Gas  
 475 Elliott Mkt

**CONOVER ST**

Runs East from 219

Division St  
 8 Richard Gallop  
 16 Laurence Fullerton  
 24 Paul Withington  
 30 Hiram Wilson  
 37 Standard Bulk Sta  
 38 Leo R Mundy  
 42 Caroline Feuchter  
 52 James Bolton  
 53 Sinclair Bulk Sta

**COOMBS AVE**

Runs East from 338

Marshall  
 17 Mrs Minnie Avery  
 N Hudson St  
 83 Lawrence E Myers  
 87 Mrs Lou Poyser  
 97 Mrs Pauline Henton  
 Morse St

**CORNWELL COURT**

At 108 Marshall

9 W A McMillan  
 12 Dr N E Phelps  
 15 Russell F Moore

**CRIPPEN ST**

Runs South from 80

Hooker  
 52  
 81 Howard A Johnson  
 85 Russell Counterman  
 91 G J Nighswander  
 Lawton Ave

**CUTTER AVE**

Begins at 124 Morse

7 F M Perry  
 8 Lee Norton  
 16 John Adams  
 19 Mrs Gertrude Young  
 20 Floyd A Bailey  
 23 Chancy Brown  
 26 Harry Whitman  
 R L Padelford  
 29 Rev E T Potter  
 34 Carrie Ellen Shoup  
 39 Mrs Lottie Showalter  
 42 Clarence Noblet  
 45 Mrs John O'Keeffe  
 52 Milford Baysinger  
 56 Herbert B Corless  
 57 Grafton Norton  
 63 Mrs Effie Elliott  
 64 Mrs Hattie Sattison  
 71 B H Lucas  
 74 Roy Boston  
 79 Alfred Burke  
 Nora Carter  
 82 John Cribbs  
 82 Wesley Macklin  
 85 Chas Knight  
 88 Thomas Tierlan  
 93 Jay Canfield res &  
 Shop

Daugherty St

99 Willis M Wise  
 105 Chas Gallop  
 109 Mrs Alvira Burch  
 112 R D Smith  
 N Sprague St  
 125 Harold Harger  
 126 Paul Palmateer  
 134 Dewey Gibbons  
 135 Dell Wilkinson  
 141 Chas Orban  
 Mrs C A Rickard  
 142 Clarence Morris  
 143 Rex Clark  
 148 Vacant  
 155 J R Gtegg  
 156 Mrs Grant E Smith  
 Mrs Nettie Cook  
 157 Kenneth Bignell  
 159 Rev V Wilcox  
 169 Fay Siler  
 178 John McLatcher  
 179 James L Harris  
 181 Donald Dick  
 185 Donald Moyer  
 188 Lester Colvin  
 (Continued)

195 C H Harvey  
Earl Lewis  
Wright St  
212 Merle Mabus  
219 George Lewis  
227 Ora Collins  
228 Frank Hudson  
230 Bradley Staley  
231 Claude M Siekels  
251 Fred Farwell  
257 George Dirschell  
261 Theodore Tucker  
291 Lehman Closson  
295 G A Chatfield  
297 Harry Beech  
N Michigan Ave

**DAUGHERTY ST**

Begins at 187 E Chicago

33 John H Walker  
39 Ivan Ruthrauff  
Mrs Anna Lyon  
40 V U Hungerford  
41 Morley Weaver  
43 John Petty  
Park St  
47 J V Adams  
Mrs Helen Stroup  
51 D S Brinkley  
52 L A Morgan  
Church St  
62 Norman Chawleraft  
75 Mrs Mary L Scott  
Mrs Sam Clarke  
79 John Sherman  
80 G M Myers  
86 Lysle Wilbur  
92 Rex Wiser  
96 Maurice Rupright  
Hull St  
142 Howard Horton  
144 Clyde J Thompson  
148 Wm Doty  
Cutter Ave

**DIVISION ST**

Court House  
Rest Room  
20 Farmers' Mutual  
Ins Co  
20½ Mrs Louzene Wood  
31 County Jail  
Sheriff Wm Burns  
32 Baptist Church  
Pearl St  
47 Elks' Temple  
48 Hi-Speed Oil Station

58 Mrs M S Andrews Sr  
Jacob Kaser  
62 Rollin A Kerr  
65 Bertha Rose  
72 Dr W B Culver  
73 H T Hill  
77 Baptist Parsonage  
Rev Grover C Lauden  
78 Wm Harlos  
Washington St  
89 Geo A Aebersold  
90 Alfred G Morency  
99 Homer H Brown  
100 Burr Cochrane  
106 W C Cortright  
107 Mrs Sophia Dawson  
111-115 Foster Apts  
111 Geo Newton  
113 Jas Morgan  
Lorene Gottschalk  
Catherine Pierce  
115 Raymond A Fisk  
119 Donno Bressler  
122 Frederich H Weeks  
124 Mrs Arthur G Lyon  
125 C E Brown  
128 John C Mannerow  
129 M A Ostrom  
132 Harold Carls  
136 Harry Reynolds  
Perkins St  
139 John L Morgan  
143 Edward Stout  
144 Oscar Howes  
144½ Chas C Chandler  
149 Chas Schlatter  
151  
152 Robert Travelbee  
152½ Clarence Smith  
160 Vacant  
168-176 Pratt Mfg Co  
171 Sinclair Station  
E Park Ave  
N Y C Ry  
191 Pollock Storage  
Railroad St  
216 Co-Op Storage  
Conover St  
219 Jas B Jenkins  
221 Bennie Parker  
222 Co-Op Store House  
223 August Greenwald  
225 Fred Sellers  
226 Frank Gottschalk  
234 Wayne Duke  
236 Roy Roach  
241 Mrs Esther Teall  
248 Mrs Susie Zundel

249 Oliver McGuire  
252 Wm J Linton  
Sherman St  
253 Fred Taylor  
254 Mrs Gertrude  
Clearwater  
255 Grant Dunsmore  
256 Lutie Stowe  
260 Coldwater Brass Co  
265 Mrs C A Olmstead  
269 Assoc Oil Corp  
285 Closed  
S Clay St

**DRIVE SOUTH**

West Side of City Park  
10-18 Quality Spring

**ELIZABETH ST**

Runs East from 272  
Marshall

11 Orson Bunker  
17 Harlow G Raymond  
18 Lloyd H Carlyle  
22 Verner C Holmes  
23 Lendell Dodd  
28 Chas W Clark  
29 Rodney L Albright  
33 Mrs Dora Bovee  
37 Lynn H Reynolds

**ELM ST**

Runs South from 200  
E Chicago

15 Oscar Van Patten  
16 Vern Wert  
23 Kermit Dennis  
33 Lester R Smith  
E Pearl St  
56 Blain Paradine  
60 Leslie Shaffer  
62 Ralph Mabie  
63 John E Lathrop  
68 Carl W Brandt  
68½ Hazel Zinn  
69 Mrs Florence  
Burritt, R N  
Mrs Lois Gould, R N  
Mrs John Roberts  
E Washington St  
95 Chester Spencer  
96 Lacy Tackett  
104 Moses H Colvin  
107 Mrs Josie Bernard  
111 Charles Fisher  
112 Charles C Colvin  
(Continued)

121 E C Hilborn  
 122 Mrs Emily F Clark  
 Mary Shook  
 Perkins St  
 131 Mrs Minnie Walter  
 132 Jason Farris  
 139 Joseph A Pifer  
 151 Mrs John H Clutter  
 E Park Ave

**EXIT DRIVE**  
 (Fairfield Add)

5 Chester Harmon  
 52 Nelson Fenner  
 .. Fay Bushong

**FREMONT ST—NORTH**  
 Begins at 214 W Chicago

17 Mrs Mary Burr  
 18 Mrs Juno Conover  
 24 Jos Seiler  
 25 Burl Brockway  
 27 Robt H Archer  
 29 Glenn E Peck  
 Harrison St  
 34 Harold Ford  
 35 Anne L Milnes  
 36 V R Hungerford  
 43 Mrs Dora Brown  
 44 Chas Sherman  
 51 Harry Johnson  
 Johnson Grocery  
 52 K L Davis  
 Henry St  
 61 Max Quimby  
 61½ Mrs M Service  
 Wm Clark  
 69 E Pippenger  
 74 Archie Nivison  
 Mrs Mae B Nivison  
 75 Edna Drake  
 81 Roy Vandenburg  
 84 Lloyd Hill  
 86 Kenneth Jackson  
 95 Lloyd Luce  
 95½  
 98 Edward Doll  
 100 Mrs Rose Noel  
 101 Chasley Herman  
 105 Clarence R Lee  
 108 Mrs Marian Lincoln  
 113 Kent Prestidge  
 Waterman Ave  
 127 Rudell Bates  
 133 N Fremont  
 133 Henry Harmon  
 Pelton Ave  
 151 Karl Seiler

166 Garland Born  
 167 Chas McCoy  
 Hatch Ave  
 178 Alf Stankewicz  
 183 Arthur Kintigh  
 190 Jas Fuller  
 199 Forest W Gallop  
 Coldwater Poultry  
 House  
 215 Clarence Pilbrick  
 Parkhurst Ave

**FREMONT St—SOUTH**  
 Begins at 225 W Chicago  
 16 H R Weidner, MD,  
 U S A

26 Mrs Eunice Snapp  
 W Pearl St  
 63 Ray Pattison  
 64 Mrs Pearl Krzeminski  
 99 Don Hurley

**GARFIELD AVE—EAST**  
 Begins at 449 S Clay

4 C B Williams  
 23 County Road  
 Commission  
 S Jefferson St  
 200 E L Butterworth  
 221 Frank E Walter  
 240 Leo Fisher  
 303 J D Clark  
 315 Harry Quimby  
 316 Milo Jones  
 Mrs Ollie A Smith  
 319 Fred Strong  
 345 Dike Cary  
 349 Clyde E Youngs  
 C Ray Youngs &  
 Son office  
 Spragne St

**GARFIELD AVE—**  
**WEST**

Begins at 450 S Clay  
 3 Chas Snyder Station  
 11 Carrie Kempster  
 28 Olin Brouse  
 37 Andrew Rzepka  
 38 Orville Brouse  
 40 Frank Enos  
 48 Chas Downey  
 90 Donald Dauber  
 98 Cecil Jones  
 99 Mrs H F Haas  
 Coldwater Rend'g  
 Works  
 130 Herbert G Taylor

148 Chas Snowberger  
 200 Lester Balch  
 209 Vacant  
 Jay St

**GRAND ST**

Begins at 31 Marshall  
 3 Clarence Sindell  
 3½ Wm Baysinger  
 11 Herbert Wirth  
 Harold Hokpins  
 Beryl Benedict  
 Henry Burke  
 15 Robert Bradley  
 19 Lloyd Smith, MD  
 Edw Simms  
 Miss Mary J Brandt  
 Mrs Amelia Veazie  
 Toivo Jarvinen  
 23 H Roy Woods  
 Dottie Kensingler  
 Lemoine Grove  
 24 Mrs David Vogt  
 25 Geo R Pierce  
 44 Dr F E Carr  
 Mrs Carr & Carr off  
 48 E H Fish

N Monroe St  
 Taylor St  
 64 Avon Luse  
 73 Phil Whitten  
 Whitten Apartments  
 Arthur Stansburg  
 Mrs Gertrude Hobart  
 Hubert Wright  
 Eva Aungst  
 H D Henton  
 74 Rhea Marsh  
 78 Nellie Adams  
 81 Roy R Downes  
 82 J Earl Brown  
 Mrs Chas Stanley  
 87 F Bidwell  
 92 B S Spofford  
 93 Mrs Mary J Keller  
 L B Keller  
 99 F S Buggie  
 100 John N Hardy  
 106 Mrs Grace Kitchel  
 109 Mrs M W Wimer  
 Waterman Park  
 118 Norman G Kohl  
 N Hanchett St  
 W Pierce St  
 134 A La Verne Stansell  
 142 Glen Gaines  
 (Continued)

147 Orville Broughton  
Broughton Apts  
Doris Paul  
Alice Van Dyke  
Mrs Dorothy  
Tompkins  
Dorothy Preston  
Emma Treichel  
Waterman Ave  
150 Wm A Milnes  
157 K M Westbrook  
158 Mrs Stella Re  
159 LeRoy Kollmorgen  
164 Mrs Edna Wells  
166 Wm Laing  
171 Ralph Covey  
174 Carl Herman  
W Alden St  
177 Dan R Jones  
186 Walter Dennison  
Major Ora Rush  
187 Geo G Bernholtz  
195 W Wayne Johnson  
196 D E Bradley  
199 Heath Wixon  
202 C E Fleenor  
203 Roscoe L Graves  
207 Milton Morgan  
208 Arthur Campbell  
209 Mrs Edith Kimble  
W Montgomery St  
214 F A Ballard  
226 Mrs Jo Elma Scripser  
231 Guy Gentry  
242 Jack West  
Glen Kyser  
Liberty St  
258 F E Perrin  
259 Arthur Musser  
267 Arthur Dagg  
Parkhurst Ave  
Parkhurst Park  
274 Mrs Mabel Parsons  
300 J W Harvey  
310 Earl Tinkham  
Parkview Hatchery  
316 Mrs Eva Morseman  
324 F C Upton  
329 Chas Thompson  
330 Wm H Sweet  
335 Fred A Thompson  
336 A Persails  
351 Frank A Purdy  
386 H A Voll  
Cleon Keeslar  
389 John Cuthbert  
409 Mrs Gertrude Corless

Mrs Beatrice  
Mohrhardt  
415 Ed Lublow  
420 Albert Tillotson  
427 Frank Bishop  
480 Al Otis  
499 Otto Rumsey  
W State St  
525 Mrs W E Boughton  
600 E G Koepsell

**GREEN ST**

Begins at 170 Henry  
8 Geo Butterfield  
16 Leo Dick  
17 Andrew Doying  
20 Forrest Smith  
27 Homer Langwell  
28 Geo Smith  
Charles St  
51 Clair Cornish  
52 Albert M Gehring  
55 Fox Florists  
A A Newberry  
Whitten Ave  
65 Albert Dovey  
78 Marshall Sunday  
79 Joseph Green  
91 Albert Carver  
99 Mrs Effie Phinney  
Hatch St  
103 Howard Paine  
Fred Robertson  
105 Calvin Morris  
Harold Sperbeck  
109 Vacant

**HANCHETT ST—  
NORTH**

Begins at 60 W Chicago  
9 J W Bauer Shop  
12 Carroll's Bakery  
15 Jobbers' Service  
16 S M Gro Storage  
17-25 S M Grocer Co  
18-34 City Parking Lot  
29-31 Leonard R Pierce  
33 Lealta Hotel  
Harrison St  
44 C H Amaden  
45 Jay Hiesrodt  
50 Claude A Jones  
54 Dr T L Bott's Office  
Small Animal Hosp'l  
54½ Charlotte Spite  
Pauline Crampton  
55 Howard Musser  
58 Dr T L Bott

65 Rudolph Papke  
66 J Malarney  
67 Mrs Sarah Hickey  
68 Mrs Elizabeth  
Weaver  
71 Mrs Ida B Hutchins  
75 Mrs Lena Whitten  
76 Mrs M Langdon  
Carroll Mowry  
Taylor St  
84 Dr R I Mann  
85 Laurence S McComb  
94 Wm Knoth  
95 Vacant  
98 Harry Thompson  
101 Raymond Doll  
102 Mrs H Haller  
106 Mauriee D Payne  
107 Mrs Dora Olmstead  
111 L D Olmstead  
Olmstead & Son  
121 Geo E Olmsted  
131 Dr K L Olmsted  
135 M T Shaw  
Grand St

**HANCHETT ST—  
SOUTH**

Begins at 61 W Chicago  
5 Betts Barber Shop  
7 2x4 Restaurant  
11 Reporter Bldg  
12 Kerr Electric  
13 Lee & Cady  
15-27 Warner-Buick  
14-16 Tibbits Theatre  
20 Wingard's Bowling  
24 Robert Stanley  
Gertrude Kirkham  
28 Floyd Hills  
40 Audrey's Tavern  
W Pearl St

**HARRISON ST**

Begins at 45 N Hanchett  
11 Mrs Mary Hartley  
17 Donnie Watson  
20 Miss Edith Clark  
25 Mrs Marie LaViolette  
26 Coldwater Mission  
Rev Geo Martin  
Tracy Alldaffer  
30 Rev A C Shaw  
31 R T Pask  
N Clay St  
58 Mrs Hulda Jackson  
59 Mrs Jeanette Baldwin  
(Continued)



- 64 Mark Wright  
 71 Noris McKenzie  
 76 Frank P Gibson  
 78 St Charles Rectory  
 Fr E P Stanton  
 79 St Charles School  
 82 St Charles Church  
 90 St Charles Convent  
 94 Fred M Teall  
 98 Mrs Mildred McNitt  
 Pierson St  
 107 A J Hunt  
 114 H F Jepson  
 115 Vacant  
 119 Antony Kowalski  
 122 Chas Hauska  
 125 Evalyn Squires  
 126 R K Whipple  
 127 Kenwood Drayton  
 131 Benj Bell  
 Thos Dobson  
 132 Clyde Taber  
 Mrs Ruby Foster  
 137 Wm Connell  
 138 F R Crow  
 145 Mrs Etola Eddy  
 146 A K Pudak  
 149 Herbert Wells  
 153 John Young  
 154 A Chajmaeki  
 158 Roman Smoker  
 N Fremont St

**HATCH AVE**

Begins at 173 N  
 Fremont

- 20 Carl Merritt  
 35 Mrs Vera Kolenski  
 45 Ernest Byers  
 57 Wm Mason  
 77 Mrs Edith Walker  
 Fred Millard  
 85 Maurice Nealy  
 87 Warren Whaley  
 Green St

**HENRY ST**

Begins at 77 Pierson

- 4 Mrs E McNall  
 14 Joseph Kolenski  
 15 Mrs Mabel Sealock  
 21 Mrs Lillian Wood  
 J L Pavelka  
 22 Mrs F B Hensler  
 28 J S Parks  
 29 C J Herman  
 Orchard St  
 36 H E Ruder

- 37 Bennie Wolf  
 43 D M Loose  
 44 J B Southworth  
 45 Irving Reppert  
 48 Wm A Eggleston  
 49 Ralph Casel  
 53 Mrs A Van Blareum  
 60 H D Faulkner  
 64 Mabel St Clair  
 N Fremont St  
 93 J A Kyser  
 94 Rexall Brown  
 99 E T Wingard  
 100 Dr C V Bryner  
 105 Rollin Sheidler  
 106 Mrs Fern Dillon  
 Bert Smead  
 112 H A Snyder  
 118 Henry Nowicki  
 124 Vern O'Neil  
 126 O'Neil's Store  
 N Polk St  
 136 Clifford Myers  
 140 John Baggerly  
 148 Leon W Baggerly  
 151 Wm Burns  
 154 Harry Nelson  
 155 Dwight M Thatcher  
 159 Clyde Thomas  
 160 Mrs Mary Witt  
 163 Harold Rathbun  
 169 Wm J Hudson  
 170 Kenneth Hedglin  
 Green St

- 180 Mason Strang  
 181 Fred Nye  
 185 Arthur Johns  
 191 Wm E Pierce  
 192 Cyril Youngs  
 198 Arthur Irwin  
 204 Albert C Seaggs  
 205 Walter Burrows  
 212 Paul Young  
 217 Verle Sowles  
 218 Mrs Elsie Mundy  
 223 Earlin Jolley  
 228 Clifton Erts  
 Munson St

**HERBERT ST**

Begins at 206 N Hudson

- 20 Wentworth Planing  
 Mill  
 57 Harry C Zoeller  
 60 Ivan Forrester  
 Morse St

**HOOKEE ST**

Runs East from 30  
 Preston St

- 4 Kenneth Streeter  
 4½ Mrs Violet Bigley  
 10 Wm Staley  
 14 Paul L Clark  
 S Jefferson St  
 53 Mrs M Mohrhardt  
 54 Geo H Kuether  
 58 Lloyd R Chenoweth  
 59 Hollis Echtinaw  
 64 Mrs Alice Noble  
 67 Mrs Loretta Archer  
 68 Arthur H Wagoner  
 74 Mrs Carrie Voorhees  
 Mrs Hazel Lytle  
 75 Leo E Hurley  
 Crippen St  
 86 Don Bussing  
 Olin Smith  
 91 Wm H Perk  
 92 Lyle Rainey  
 97 Chas M Rapp  
 113 Felix Rurka  
 Bennett St

**HUDSON ST—NORTH**

Begins at 45 E Chicago

- 11 King's Daughters  
 15 Clifford Erickson  
 21 Mrs Cora Burdick  
 22 Charles L Shaw  
 23 Walter Luse  
 28 Mrs Ethel Gallagher  
 34 Harvey Norman  
 35 Kingsley Apts  
 Wilbur L Kingsley  
 Wayne H Arnold  
 Mrs Minnie Widener  
 Mrs Lydia Wright  
 Church St  
 44 Wesleyan Church  
 53 Riee Apts  
 Hobert Wilbur  
 Mrs Maud Hurley  
 Harold Riee  
 Mrs Rena Smith  
 55 Paul N Rupright  
 57 Morris Mountz  
 58 Bert Barratt  
 59 Mrs Josephine Vail  
 63 Dr E C Gifford  
 64 C C Jones  
 70 Dr H J Meier  
 75 M A McKeith  
 76 Harlan G Bond

(Continued)

- 78 P F Aitchison  
Mrs Wm Westendarp  
Hull St
- 102 J A Long
- 103 F K Evans
- 106 Miss Bernice Herl
- 107 A Bonfiglio
- 110 Mrs Amy Martin
- 115 Wm H Frankhauser
- 116 Mrs Bertha Stroupe
- 121 Damon Teeters  
Dean Johnson
- 122 S Y Abbott
- 125 Leo McQueen
- 130 Bert Hillborg  
Off Hillborg &  
Hillborg
- 137 Elsie Gorman  
Mrs Beatrice Spring
- 138 Ernest M Rumens
- 141 R E Sharer
- 143 C C Nelson
- 144 Warren D Rose  
Louis C Nodell
- 150 Mrs Nellie D Hunt  
Rev Robt Lindner
- 151 Weir G Hyland
- 159 Mrs Lena Ford
- 160 Dr G S Hadley  
E Pierce St
- 179 Mrs Eva A Preston
- 180 Kenneth L Snedecor
- 188 Karl W Volk
- 189 E J Facklam
- 195 H Ray Zull
- 196 Mrs Laura Ruple
- 203 Chas C Huntley
- 204 Bert R Helmer  
E Alden St
- 213 Nelson Iford
- 214 Max Kemp
- 220 Mrs Ernest H  
Luedders
- 221 Ernest J Loose
- 222 Daniel Marothy
- 227 Mrs Angie L Nash  
Mrs Nellie L French
- 234 Stanley C Potter  
E Montgomery St
- 245 Lester D Parks
- 246 Ervin Densel  
Leonard D Schragg
- 256 C D Wentworth
- 260 Jack Healy
- 262 Clyde Wentworth
- 263 J C Bradway
- 265 Clarence Loveless
- 267 Fred Lockwood
- 268 Lyman J Caswell
- 271 H A Davis  
Elizabeth St
- 283 Leslie A Dailey
- 291 Roy Thompson  
Herbert St
- 309 Harold Waller
- 311 Edward C Ely
- 312 M T Shaw, Inc  
Abbott Ave
- 319 Clarence Southcott
- 320 Don Johnson
- 321 Frank W Granger
- 325 Elmer Jenkins
- 326 Mrs Julia Fenno
- 341 Vinton Construction  
(Shop & office)  
Coombs Ave
- 346 Bertrand Grigg
- 345 K J Johnson
- 347 Mrs Lottie M Bloom
- 348 Mrs Leliah M Donnel
- 353 Ralph Hillyer
- 354 Mrs Annie Phillips  
Clarke Ave
- 355 Mrs Arlene Downer
- 364 Richard V Gallop
- 377 Bernard Halferty
- 381 Geo Vincent
- 384 Harry Baker  
Branch Ave
- HUDSON ST—SOUTH**  
Begins at 36 E Chicago
- 7 Dale Rogers
- 8-12 J M Williamson
- 11 Geo R Pierce Garage  
Wolverine Finance Co
- 21 Vincent Rasler
- 20-28 Treat Auto Parts  
Co
- 25 Geo M Williams
- 33 Dale Rogers  
John D Ewert  
E Pearl St
- 43 Eldred Memorial  
Church
- 53 Harry Vogel
- 57 Mrs Mae Crippen
- 57½ Mrs Hattie  
McCormick
- 65 John W Reed
- 71 Rufus Boyer  
S W Weage
- 81 Serv-U-Well Grocery  
E Washington St
- 92 Roland Gilbert
- 94 Clifford Sherman
- 97 Mrs Geo Stewart
- 100 Mrs Cora Myers
- 108 Fred H Kaiser
- 111 Herschel Rowe
- 112 Mrs Myra Tift
- 116 C O Laney
- 120 Dot Barringer
- 121 Edwin May
- 127 D Alden Harris
- 131 Max Holbrook  
Perkins St
- 140 Darrell Brown  
Frank Parrish
- 141 Ora Paradine
- 145 Fred W Hildebrand
- 148 Harry Gage  
Carl Pickett
- 153 Reuben Earl Martin  
Edwin Edwards
- 154 Mrs Carrie  
Fitzgerald
- 160 Maurice W Casebeer
- 161 Carl Lawrence
- 169 Mrs Lillie Reeves  
Garel Elliott  
E Park Ave
- HULL ST**  
Begins at 76 Marshall
- 11 A R Lowry
- 17 Mrs Cora Farwell  
Wayne Pellett
- 18 John Edyvne
- 22 Jos Hickey
- 23 W C Bailey
- 26 Wm H Shipway
- 26½ Florence E Smith
- 27 Ernest Priest
- 33 Harry Corless
- 35 W W Way
- 36 Eber Farwell
- 41 Mrs Mary E  
Lockwood
- 57 Mrs Ella Strong
- 67 Mrs Scott McLane  
Harold Johnson
- 70 Mrs Geo L Snyder  
Russell Johnson
- 76 M O Seelye
- 79 Ralph Cloyd
- 82 Stanley Krzeminski
- 85 Mrs Bird Wyatt  
Mrs Daisy Acock  
Rex Thatcher
- 88 Mrs Margaret  
Johnson

(Continued)

N Jefferson St  
 97 Harry B Stevens  
 99 T M Smith  
 107 Dale L Johnson  
 115 Mrs Margaret Spake  
 Morse St

137 Garret Fisher  
 138 Jack B Lindsay  
 141 A P Anderson  
 142 John J Dalchow  
 145 Chas Hebner  
 146 Edward Combs  
 153 Mrs Ina McMahan  
 154 Philip J Bishop  
 159 Glenn Shimer  
 165 A L Burcaw  
 Park Place

169 Jesse G Noel  
 175 C N Ferguson  
 181 Elmer Taber  
 185 Hershel Garton  
 186 Edgar Peer  
 191 O J Smith  
 195 Wm B Sherman  
 200 Russell Vore  
 Daugherty St

205 Kenneth Parker  
 218 D C Wiser  
 220 Lawrence Chase  
 221 Geo P Faust  
 225 Roy Sager  
 228 Myrl Gregg  
 234 John Copeland  
 245 A L Houston  
 N Sprague St

249 Vacant  
 260 O A Bailey  
 271 Mrs Zella Reed  
 273 Wm O Wilcox  
 275 Mrs A Rogers  
 Balfour Drive  
 293 Reuben Cockrell  
 296 Eli Manzer  
 297 Mrs Dorothy

Schubel  
 310 Chas Bordine  
 Wright St

**HYDE PLACE**  
 The West End of Pelton  
 Ave

17 Harold Foreman  
 19 Peter Watson

**INDUSTRIAL AVE**  
 Enns West from 306 S  
 Clay St  
 ... Mrs Emma Caswell

... Coldwater Live  
 Stock Co  
 ... Wilgush Restaurant

**JACKSON ST**  
 Begins at 127 W Chicago

11 Perry J Brownell  
 14 Dwight Byers  
 17 Mrs Jessie Howland  
 18 O C Griffin  
 21 Robt Eddy Stanley  
 24 Rex Kiess  
 W Pearl St

56 Cash Reeves  
 59 Norman Tighe  
 60 Mrs May Butters  
 63 Harold Paradine  
 64 Howard Allen  
 Economy Roofers  
 71 G H Hackett  
 72 George Frost  
 75 Coldwater Mission  
 75½ Geo Martin  
 80 Vacant  
 81 Vacant

84 Geo Richardson  
 87 Otis Fry  
 Baits Sta  
 89 Arlene Cleveland  
 Chas Wilcox  
 90 L K Zirn  
 96 Kenton L McLaughlin  
 99 M H Wallace

102 Harry Strong  
 104 Charlie Ferry  
 109 Walter Kenyon  
 109½ Herbert Helmer  
 111 Phillip Heenan  
 112 Perry Buck  
 117 Mrs Fannie Fellers  
 118 Homer Devlin  
 122 Ray Mossman  
 123 C C Luse  
 Peckham St

134 Chas Watkins  
 135 Eugene Frost  
 140 N C Russell  
 141 Albert Byers  
 142 Wyman Nash  
 147 Jerry Moylan  
 152 William Jones  
 156 Carl McEnderffer  
 159 Ora Mitchell  
 160 Herman Sanford  
 167 Mrs Myrtle Cahill  
 172 Mrs Anna M Stokes  
 173 Carmon McNitt  
 176

180 Ora Peet  
 181 Vern Colvin  
 181½ Mrs Ola Smith  
 184 Chas W Dailey  
 Bonham Plumbing  
 Shop

185 Frank Bonham  
 194 Chas Zabonick  
 Race St

**JAY ST**  
 Begins at 339 W Chicago

14 Alva R Buskirk  
 19 Louis Powers  
 22 Mrs Ada Paradine  
 23 Paul Wert  
 W Pearl St  
 176 Vacant  
 191 Mrs Antone Rzepka  
 230 Robert White  
 Race St  
 320 Pysl Cox  
 320 VanAken Greenhouse  
 335 Libby, McNeill &  
 Libby

N Y C Ry  
 401 Clyde McKenzie  
 405 Glen C Mundy  
 W Garfield Ave

**JEFFERSON ST—**  
**NORTH**

Begins at 91 E Chicago

11 Flora Root  
 17 Dale Harpham  
 18 F H Flandermeyer  
 21 Robert L Anderson  
 23 Mrs Arleen Conkey  
 24 George Kelsey  
 28 Latham Gray  
 30 E A Froh  
 31 Mrs Amelia Carr  
 33-37 Foster Apts  
 33 Gilbert Hinnefeld  
 35 E C Watkins  
 37 Mrs Gladys Lathrop  
 Church St  
 55 W R Cerrow  
 56 Herbert E Wilkinson  
 Mrs Gertrude Stiles  
 61 Louis Skudlarick  
 65 Mrs Elva Kingston  
 69 Mrs Georgia Carroll  
 69½ Mrs Elizabeth  
 Haight

Hull St  
 96 Mrs Jane Wilbur  
 (Continued)

- 102 L R Barnes  
 105 John Gilfillan  
 108 Wm Smith  
 109 John Salander  
 112 Wm C Harter  
 115 Louis E McBride  
 120 Henry J Kenyon  
 123 Solon E Tupper  
 126 Ray Lockwood  
 126½ Donald Spaulding  
 131 Lyle Balcom  
 137 Frank Thompson  
 138 Ervin Smith  
 142 William Walker  
 145 Gerald Case  
 151 Ralph Ferguson  
 152 Jess Marti  
 155 Mrs Mildred Filarski  
 156 Geo Hollis  
 160 Vaughn Miller  
 161 Harry Foreman  
     E Pierce St
- JEFFERSON  
 SOUTH**  
 Begins at 72 E Chicago  
 9 Robt Greenich  
 11 Mrs Fred W Moore  
 16 Mrs Eva Stanley  
     D C Burlingham  
 22 Neil Osborn  
 27 S L Wing  
     E Pearl St  
 52 Mrs Martha Locke  
 53 Mrs Mattie Greening  
 58 Clyde A Brown  
 59 Oliver Davis  
 63 John N St Clair  
 64 Baily Stoddard  
 69 Eli Martin  
 70 J T Henneghan  
 73 Mrs Myrta Brown  
 78 Kidd Corless  
 79 Mrs Gertrude Wilson  
     E Washington St  
 89 Ross Clark  
 95 Leon Allison  
 98 H L Shank  
 99 Buell I Eckert  
 102 Daniel Lynch  
 107 Walter Noblit  
 108 Clyde L Munger  
 111 Mrs Grace Barnes  
     George P Latta  
 114 Mrs Ellen Weage  
 118 Rev W H Merce  
 121 Mrs Mable Warner  
 122 Lutheran Parish Hall
- 125 B F Estlow  
 130 Lutheran Church  
     Perkins St  
 139 James Zerba  
 141 Judson Johns  
     Le Roy Brown  
 142 Clyde L Robinson  
 145 Rev R E Hopusch  
 150 Frank Hadley  
 155 Marion Bradburn  
 156 Alvin Morloek  
 158 Bradburn, Barber  
 159 Thomas Temples  
 162 Morgan's Grocery  
     E Park Ave  
     N Y C Ry  
     Clark St  
 189 J B Hellenberg Co  
 190 Martin Sheldon  
 195 Cleo Masson  
 196 Mrs Phylindia  
     Church  
     Frank Stokes  
 201 Gustav Hellenberg  
 204 Mrs Mary Rathbun  
 211 J B Reppert  
 214 Loren Newberry  
     Hooker St  
 223 Herman Knowles  
 224 F B Tuckey  
 230 Christie Terpening  
 231 Duane Easterday  
 237 Paul Pope  
 238 Mrs Hazel Holland  
 239 Clem W Balch  
 244 Joseph Hayes  
 245 Mrs Mara A Spring  
 250 Melvin Schlottman  
     Tibbits St  
 255 Carl H Rapp  
 256 Mrs Edith Johnson  
 263 Vacant  
 266 Everett Davenport  
 270 Roy Birch  
 271 Louis Walsh  
     Vern Hedrick  
 278 Herman Golchert  
 279 Claude Boyer  
 282 Mrs Flora Carls  
     Lawton Ave  
 283 Eldred Taylor  
 284 Leo Fillmore  
 286 Bernard Fillmore  
 289 Lloyd Tompkins  
 295 Irvin Robbins  
 296 Mrs Virginia  
     Morehouse  
 301 Floyd Brainard
- 311 Mrs Mildred Baker  
     Perry Gray  
 312 Orval Gleason  
 320 C E Granger  
 359 Mrs Amanda  
     Zimmerman  
 368 Wm Smoker  
 384 Jay D Wicks  
 384½ Tim Parshall  
 391 Howard B Sager  
 418 John J Rea  
     Edw J Miller  
     E Garfield Ave
- LAWTON AVE**  
 Begins at 282 S  
     Jefferson  
 21 Arthur Lawton  
 29 Clifton Snyder  
 35 Mrs Mary Hill  
     Mrs Irene  
     Snowberger  
 45 Otto Friend  
     Bennett St
- LIBERTY**  
 Begins at 265 Marshall  
 21 Melissa Semmelroth  
 22 Mrs Ada Myers  
 28 Gerald G Richardson  
 32 Carl Boyer  
 60 Harvey Bartlett  
 145 Leonard Estlow  
 151 George Monroe  
     Grand St
- LILLY ST**  
 Begins at 110 Walnut  
 21 Ford Green  
 22 Chas Summer  
 80 Chas Brandt
- LINCOLN ST**  
 Begins at 156 E Chicago  
 15 Howard Wood  
 16 Chas Blancett  
 20 Edwin Wheeler  
 22 Robt E Cook
- MARSHALL ST**  
 26 Methodist Church  
 27 Shattuck Funeral  
     Home  
     J W Gillespie  
 29 Standard Station  
     (Combs)  
 (Continued)

- 34 Edward Lyman  
Church St
- 52 Presbyterian Church
- 62 Dr Heilemann
- 69 Vogt's Greenhouse
- 70 Chas L Keep
- 73 Ernest C Vogt
- 76 Red Cross Center  
Hull St
- 81 Everett Collins
- 87 W S Wallace
- 88 Dr S Schultz  
Taylor St
- 94 Eddie P Jividan
- 97 Gulf Oil Station  
Cornwell Court
- 107 Mrs Catherine Jors
- 110 Mrs Elzora Hackett
- 111 Fred A Smith
- 119 Robt Kinsey
- 120 Mrs Claribel Titus
- 124 Mrs Marie Palmer
- 124½ Mrs Ethel Stanton
- 125 F L McConkey
- 132 Mrs J R Watson
- 132½ Mrs Verlia  
Twichell
- 133 Mrs Bessie Helmer
- 139 R J Carlisle
- 140 Don D MacDonald
- 140½ Joseph B Pepera
- 145 Mrs Emma Powers  
Edson Rowley
- 145½ John Cochrane
- 148 Martie Derhammer  
Mrs Harriet  
Randolph
- Rosanna Woods
- Louis Ames
- 151 Carl C Unroe  
Pierce St
- 162 Leslie Treat
- 163 Mrs C A Pollock  
L H Woodward
- 165 W J Powell
- 176 Geo M Branch
- 179 Lajoie R Faust
- 182 Mrs Ralph Drake
- 185 C F Howe
- 188 Mrs Charlotte Rose  
Miss Olive Jackson  
Mrs Arah Potts
- 193 Mrs Elizabeth  
Calkins
- 194 John A Kennedy  
Alden St
- 203 F A Swain
- 204 Mrs Eva A Grove
- 210 Ralph Paradine
- 213 Mrs Mary Cecil
- 214 Vacant
- 217 Orville La Grande  
Benj Clark  
Mrs P Partridge  
Helen Wheeler
- 220 C W Luedders
- 224 Carleton W Denman
- 225 Marcus Pahl  
Mrs Elsie Hoyt  
Montgomery St
- 235 Sam Tinervia
- 238 Paul L Holz  
Wm Richardson
- 241 Earl Linn
- 242 O W Holmes
- 247 Marion Dillman
- 251 R B Strong
- 252 Mrs L Rice
- 256 Mrs Julia Lewis
- 256½ Vacant  
Liberty St
- 265 Harold Bates
- 266 Mrs (Chas) Barnes
- 271
- 272 Judson L Corless
- 273 Bates Grocery  
Elizabeth St
- 279 Lee Woods
- 282 Frank Stehlik  
Norman Kistel
- 288 Jesse McConnell
- 289 F J Renshaw
- 294 Harry Brand
- 295 J B Seiler
- 299 Laurence Farnar
- 304 John Anton
- 311 Ed Munger
- 313 Mrs Edith Barrack
- 314 E T Waffle  
Mrs Ruby Gettel  
Abbott Ave
- 317 O B Wheeler
- 324 Texaco Filling Sta
- 325 R Drinkwater
- 333 Walter Herman
- 334 W L Warner
- 335 Arthur Hawk
- 335½ James LaGrange
- 337 N F Ketterer  
Coombs Ave
- 339 Robert Moore  
Clarke Ave
- 340 A J Smead
- 341 Chas C McFadden
- 350 Roy O Baum  
Branch Ave
- 360 Foote & Greenwalt
- 377 Glenn Wheeler
- 399 Sidney A Burr
- 402 Chas Ruple
- 403 H B Runyan  
Circle Drive
- 462 Mrs E E Himebaugh  
William Larder
- 471 Floyd Tucker  
Tuck's Service Sta
- 495 Ray Secor
- 499 Junior M Herald
- 501 Frank Hayes
- 503 Oscar Foust
- 505 Station, closed  
State St
- MICH AVE—NORTH**  
East Line of City
- 99 Sumner A Loomis
- 210 Vacant, not expected  
to be rented
- 220 Peter Van Dyke  
E State St
- MICH AVE—SOUTH**  
East Line of City
- 20 G R Schlubatis
- 25 J Amiel Hallberg
- 55 Homer Horton
- 91 Harold Bird
- 93 De Wayne Potter
- 97 Geo Molby
- 130 Hershel D Blatter
- MILL ST**  
Begins at 357 W Chicago
- 14 Rolland Mahaffey
- 20 Chas Quinn
- 26 Mrs Stella Otis
- 28 Leo Snyder  
W Pearl St
- MONROE ST—NORTH**
- 9 W C Bailey
- 10 King Cleaners
- 11 C M Mannerow
- 12 Vox Pop
- 13 Van's Taxi
- 14 Vacant
- 15 Hodgman Offices
- 16 Whitten Mfg Co  
Coldwater Mich  
Prod
- 16½ Wm Hackett
- 18-20 Patterson Co  
(Continued)

- 18½ Mrs Rena Selby  
 19 Production Cr Ass'n  
   Agr Adj Agey  
   Fed Land Bank  
 19½ F O Eagles Hall  
 23 M A Telephone Co  
 24 Mrs Neil Merrill  
 25 Harry L Spaulding  
   Office  
 27 Harry L Spaulding  
   res  
 27½ Mrs Marie Scott  
 28 Ray Bigelow  
 33-35 Parking Lot  
 37 F A Hildebrand  
 37½ Mrs C C Johnson  
 38 Kendrick Funderburg  
 45 H A Hawes  
 48 Chas F Clarke  
 53 Oral Marquette  
 56 Mrs A E Robinson Morgan  
 57 Osear Brook  
   Douglas Strong  
 60 L A Kulow  
 65 Kenyon Apt  
   Thos Wright  
   Dr W J Bein  
   Mrs Jennie Odren  
   Mrs Grace Bishop  
   C I Condiff  
   Ira F King  
 66 Smith Apts  
   Donald Smith  
   Geo Tepler  
 73 Mrs A E Robinson  
 79 Geo E Kershaw  
   Grand St
- MONROE ST — SOUTH**  
 3 Dr J A Thomas  
 4-6 W E Wilbur  
 5-7 Jim Brown's Store  
 8 Mrs W J Roberts  
 9 C O Gist Studio  
   & res  
 10  
 11 Chas F Holt  
   Chapman Cigar Fac  
 12 Butterworth  
   Appliance Shop  
   Chas F Howe  
 13 A B Walker & Son  
 14 Little Gem Cafe  
 15 W U Telegraph Off  
   Dailey Barber Shop  
 15½ J L Dailey  
 16-18 Mashon-Dorsey Co  
 17-19 City Hall
- 21 City Elec & Water  
 23 Standard Plumbing  
   Shop  
 23½ Mrs Mary Lewis  
 25-31 Post Office  
 26 Coldwater Kitchen  
 26½ H J Baggerly  
 28 Davis Coal & Feed  
   McLaughlin Bros  
 30 W A McMillan  
 32 Ideal Wall Paper  
 32½ Mrs Anna Parker  
   W Pearl St  
 40 John F Laura  
 43-45 Legg Lumber Co  
 56-60 Regal Eng Co  
 57-65 Taylor-Chevrolet  
 66 Coldwater  
   Cleaning Wks  
   L J LaForge  
 67 Ensign Olmsted  
 67½ Mrs Byrd Stevens  
 70 Rev A J Hamlin  
 72 Assembly of God  
 73 Mrs Nettie Brewer  
   Maynard Ash  
   W Washington St  
 86 Duane Fiser  
   Rex Stahlhood  
   Bryan U Cole  
 87 Jack Fitch  
 89 Wm Mitchell  
   Cleo Day  
 90 E P Mix  
 95 W L Oder  
   Wm Houghtailing  
 100 Mrs Elizabeth Lilly  
 104 Starr A Parrish  
 105 Vermillion Fur Shop  
 108 John H Clement  
 111 Fred Hinkley  
 114 Mrs Grace Stowell  
   Peckham St  
 115 A L Roth  
 123 Fred C Sackriter  
 126 Oral W Butcher  
   H K Treacy  
 126½ Mrs Geo Sheffler  
 129 Joseph Ady  
   Peter Achilli  
 133 R A Woller  
   Clayton Abel  
 134 Mrs Jessie Stansell  
 139 Stanley Rock  
 140 L B Snow  
 142 Jay Sorter  
 145 Dora Newton  
 146
- 149 Glenn D Smith  
 155 Edward J Newman  
 157 Paul Wigent  
 158 Oliver Gordon  
 159 Henry Carr  
 163 Mrs Nora Hogue  
 164 Coldwater Dairy Co  
 170  
 171 Jay Welch  
 172-174 Hotel Grant  
 173 Commercial Inn  
   Park Ave  
   N Y C Station  
   Railway Express Off
- MONTGOMERY ST—  
 EAST**  
 Begins at 224 Marshall  
 11 Francis A Loomis  
 18 Roy H Fellers  
 19 F Lenning  
 20 Kenneth Warner  
 25 W K Smith  
 28 Mrs Ora Stahl  
 31 Clinton Noblit  
 36 Harry Bradshaw  
 37 Harold J Petch  
 40 Mrs Vera Goodman  
 41 Curtis Petch  
   N Hudson St  
 69 C W Lloyd  
 75 Berry Robinson  
 80 E E Binkley  
 81 Mrs Elta Brown  
   Mrs Marie Robins  
 86 S R Adams  
 89 Maynard Meyer  
 92 Mrs Dora Frost  
 95 Mrs Ida Snyder  
 96 Mrs Myrna Collard  
   Morse St
- MONTGOMERY ST—  
 WEST**  
 Begins at 235 Marshall  
 19 Wm J H Smith  
 20 Paul B Herman  
 21 L Stephenson  
 25 M G Glant  
 26 Aldie Trumbull  
 32 Geo Tobalske  
 33 Lane Eggleston  
 39 L Sanders  
 40 Harry Davidson  
 44 P H Holmes  
 45 Wm Long  
 49 Edgar Hammond  
   (Continued)

- 52 Jas S Wooster
- 53 C J McNall  
A G Lyon
- 57 Carl Williamson
- 60 Glenn Byers
- 63 Fred De Voss
- 70 Fred Worthington
- 71 Roy Norton
- 77 Harvey Hilliar
- 78 Harry Okeneske
- 78½ Mrs Priscilla Weiler

- 82 G A Tompkins
- 86 Ellery Poling
- 86½
- 90 Willis Johnson  
Grand St

**MORSE ST**

Begins at 131 E Chicago

- 11 Louis Butcher
- 17 Mrs Josephine Furgason

- 22 Elsworth Burke
- 24 C R McConnell
- 30 Mrs H L Tyler
- 31 Mrs F Mabel Luce
- 33 Eugene Cofer
- 34 Fred Parrish
- 35 Mrs Ford Davis
- 35½ Dalton Davis
- 40 Frank Owens  
Church St

- 44 Carrie J Whitehead
- 56 Robert Roth
- 60 Wallace Houck
- 64 Mrs Della Lazenby
- 71 Washington School
- 74 Ralph McGowan  
Hull St

- 93 Glen Myers
- 94 Fred E Ward
- 95 Clyde Myers  
Wm Woodhouse
- 96 Amos Fleming
- 97 Sears Barber Shop
- 98 Boyd Lamb
- 99 Barney's Grocery
- 103 J F Lucas
- 106 Mrs Matie Lucas
- 110 Frank M Gamby
- 111 John Wagner
- 115 Albert Chatfield
- 123 Harold Smith
- 124 Earl Ryan  
Cutter Ave
- 127 Mrs Clara Corey
- 131 George Bereaw

- 139 George Furgason
- 142 Frank I Post
- 146 Albert J Marshall
- 149 Arthur E Cook
- 151 Mrs Vira Hendrick
- 152 M H Mead
- 153 Josephine Stockwell
- 160 Alva A Mettler
- 161 Lawrence Steward  
Smith St

- 173 Howard Draper  
E Pierce St

- 193 Jas B Smullen
- 198 L J Myers
- 202 Hillsdale Mfg Co

- 221 John Blanchard  
E Alden St

- 231 L B Simonds
- 241 Melvin Frick

- 249 Alverto Paddock  
E Montgomery St

- 263 Earl Gregg
- 271 Frank Lamberson

- 281 Mrs Marguerite Worst

- Herbert St

- 289 F E Flanders

- 289½ Obert Burch

- 297 Roy E Shumaker  
Seely St

- 355 Florence Keckler  
Abbott Ave

- Coombs Ave

- Clarke Ave

- 305 Roy C Birch, Jr

- 420 L D Kanouse

- 426 Harvey Rhodes

- 432 Vacant

**MUNSON ST**

Begins at 378 W Chicago

- 16 Mrs Myrtie Jackson

- 24 W B Sappington

- 25 John Sabaitis

- 27 Fred Tackett

- 31 Mrs Ida Wilcox

- Mrs Ida Cranson  
Henry St

- 35 Ehrl Crandall

- 51 Arthur Bennett

- 57 Mrs Lenore De Rae

- 60 Leo Bereaw

- 63 Mrs C V Little  
Charles St

- 100 Fred Spicer

**ORCHARD ST**

Runs North from 28

Henry St

- 7 Maurice Steffey
- 19 Mrs Addie Herrick
- 20 Mrs Laura Craun
- 25 Samuel N Burns  
Rev Pearl Burns  
Geo VanBlarcum
- 26 Donald Barrack
- 36 Vern H Robinson
- 39 Lionel Chatfield
- 40 August Stahl  
Waterman Ave

**PARK PLACE**

Begins at 157 Church

- 10 Sanford Loring
- 11 Misses Lockwood
- 19 Chas H Wirt
- 20 Carl McConnell
- 24 Wm Nixon
- 27 Silas E Carmean
- 28 E Byron Thomas  
Hull St

**PARK ST**

Begins at 40 Daugherty

- 3 E H Sortwell
- 11 Harrison L Milnes
- 15 Mrs Lulu Hibbert
- 24 Lee T Dubendorf
- 30 Harold Wilmarth
- 34 David Douglas  
N Sprague St

**PARK AVE—EAST**

Begins at 176 Division

- 17 Sinclair Ref Co Office
- 21 Mrs B VanWormer
- 27 Orin Cornish
- 39 Fred Weatherwax  
Ina Cramer  
Frank Burch
- 45 Frank Paradine
- 49 Clifford Barfell
- 59 Harold Gary  
S Hudson St
- 75 Morgan's Store  
S Jefferson St
- 93 Mrs Cora Sullivan  
Nick Volovitch
- 93½ Earl Brown
- 97 Don Filley
- 99 Vern McDonald
- 107 Mrs Ida C Gilbert  
Leo H Bailey

(Continued.)

117 John Marothy, Jr  
 123 Marothy Radio Shop  
 135 Garry Straw  
 139 Wallace Wilcox  
 145 Mrs Alta Ewers  
 149 John W Hurst  
 155 Harold Lamberson  
 Wm Leaf  
 161 Francis Seiler  
 171 Storage  
 173 Max Sowle  
 189 Albert Miller  
 Manville Morris  
 193 Wm Marvin  
 Ora M Deeds  
 199 Mrs Arlene Yeakey  
 Elm St

**PARK AVE—WEST**  
 Begins at 176 Division  
 40 G J Daniels  
 46 Deuser's Grocery  
 Russell O Martin  
 S Clay St

**PARKHURST AVE**  
 Begins at 267 Grand  
 100 Geo E Bratchell  
 N Fremont St

**PEARL ST—EAST**  
 Begins at 48 Division  
 23 Webster Treat  
 27 Rev J H Frederick  
 30 Lincoln School  
 35 Treat Auto Parts Co  
 S Hudson St  
 53 Ernest Brown  
 Lyle Chapman  
 54 E G Babcock  
 Rolf Babcock  
 Albert Brown  
 58 Mrs Ona B Wood  
 Theda Tompkins  
 59 Mrs Inez Heimbach  
 Guy Kaser  
 64 Neil Baggerly  
 Funeral Home  
 65 Mrs Jennie Goodnow  
 71 Geo C Turner  
 Mrs Jane VanAken  
 Anna Stillwell  
 72 W G Clark  
 72½ Welford Pierce  
 Arthur Etchey  
 76 Neva E Dobson  
 S Jefferson St

84 Dale Nealy  
 Milo Stolp  
 88 Mrs V MacFarlane  
 92 Mrs W W Morris  
 94  
 Zolvy Pierce  
 97 Mrs Kathryn Eaton  
 97½ Mrs Willis  
 Wearden  
 100 Earl Hogoboon  
 103 Murlin Bell  
 Mrs Helen  
 Kirkpatrick  
 Donald Tremper  
 104 Bert Bates  
 109 Lester W Wuellner  
 112 Mrs Gertrude Holz  
 Johanna Lisner, R N  
 115 La Vern Odren  
 116 Mrs W F Taylor  
 Mrs H E Warner  
 122 Frank Dowell  
 128 Ray Bowerman  
 129 John T Symons  
 Margaret Sloman  
 Sheridan Waller  
 133 Benj Kramer  
 136 F H Lawler  
 141 Mrs W E Rupright  
 142 Frank Hayes  
 Louie Weber  
 Mrs Adelaide  
 Spaulding  
 Wm Kerns  
 Chas Williams  
 146 Reed Laughlin  
 148 R G Scheidler  
 151 Floyd Hollister  
 153 Mrs Ivan W Dorsey  
 Grace Kastead, R N  
 154 John J May  
 154½ Mrs Mary Mack  
 158 Kenneth Bisel  
 164 Clyde Hutchins  
 Lincoln St  
 169 Harlan Lampson  
 170 Earl Bowerman  
 175 Lloyd C Henion  
 179 Mrs Anna E Luck  
 180 C R Osborn  
 183 Harry S Davison  
 184 Clyde L Corson  
 187 Robert J Gates  
 190 Ralph O'Mara  
 194 Ernest Watts  
 Elm St  
 210 Adren Green  
 212 C J Wilcox, MSE

218 Earl D Ryder  
 221 Harry Abbott  
 225 Hugh McMurray  
 Bill Davis  
 226 Alb Wilgush  
 229 Luman O Wood  
 229½ C L Luce  
 234 Stanley Garvin  
 244 Bert Cornish  
 245 Harry Dickey  
 252 Mrs Belle Snyder  
 Howard K Snyder  
 253 Walter Dussling  
 254 Leon Bridges  
 S Sprague St

**PEARL ST—WEST**  
 Begins at 48 Division  
 15 B D Ellinger  
 18 Parking Lot  
 22 Off Price Adm (OPA)  
 22½ W E Fletcher  
 Wm Hughes  
 25 Up-To-Date Coal Co  
 28 Post Office  
 35 Legg Builders' Store  
 S Monroe St  
 45-51 Regal Mfg Co  
 55 Swan Printing Co  
 57 Mrs Myrtle Kanouse  
 58 Urvia Barnes  
 58½ J W Jordan  
 Cortright Oil Station  
 61 City Parking Ground  
 68 Mrs Dora Mott  
 Claude Blue Tavern  
 71-75 A & P Store  
 S Hanchett St  
 79 Leon R Green  
 Harriet Lobdell  
 79½  
 87 L L Eberhart, M D,  
 Off  
 90 Mrs Martha Machan  
 92 Mrs Blanche Young  
 97 E Brochelbank  
 99 Ray Pothoff  
 100 L D Barnard  
 S Clay St  
 109 T A Hilton  
 110 Bert R Warner  
 115 C U Champion  
 Howard Watson  
 120 Robert W Fierke  
 121 Oscar Renshaw  
 124 Rudy Henton  
 126 G L Hensley  
 (Continued)



- 130 A Warkoczeski
- 133 Harold Fair
- 136 Frank R Martin
- 143 Mrs Mabel Havens
- 144 Ilah M Gowdy  
Jackson St
- 155 Royden Swaffield
- 160 Mrs Grace Strong
- 165 Barnard Boone
- 166 M P Woodward
- 175 F A Kibbe  
Warner Davenport
- 176 Charles Lutjen
- 186 Thomas M Houser
- 191 Alb High  
Clemens Stobbe  
Mrs J Hastings  
Walnut St
- 199 Robert W Allen
- 200 Wm H Gilson
- 208 O D Chapman
- 211 Sydney D Chapman
- 214 R C Archbold
- 219 Mrs Clarissa Brown
- 224 Harry H McKeddie
- 225 Mrs Bessie M Smith
- 232 Arthur Berry
- 233 I E Davis  
S Fremont St
- 241 W S Higgins
- 242 Ralph Lones
- 243 Jed C Clark
- 251 C J Stone
- 254 Clarence Smith
- 260 Kenneth Elliott
- 263 D C Allen
- 264 Harry Sweet
- 269 Leland McEndarffer
- 270 James Kinnett
- 273 Mrs Florence Newton
- 274 Mrs Cora Haskins
- 281 Wm C Corey
- 282 Fay Mills
- 285 Mrs Frank Barber
- 290 Fred Taschner
- 293 Mrs Georgia  
Thompson
- 299 Laina Sebring
- 300 Mrs Cora Burch  
S Polk St
- 310 Mrs Emma Glant  
Frank Farquhar
- 311 Mrs Demise Whirley
- 318 John Bartholomew
- 321 Andrew Parker
- 322 James Graves
- 330 Franklin School
- 341 Leo Smith

- 342 Lloyd Hellinger  
Jay St

**PECKHAM ST**

- Begins at 114 S Monroe
- 12 Mrs M VanOrsdal
- 14 Fred McClish
- 15 Coburn Chilson
- 17 L D Wood
- 18 Ernest Kipp
- 23 Earl Throop
- 24 L E Larkin  
Mrs Cora Stulting
- 27 David Sands  
S Clay St
- 56 Mrs Sabra Brook
- 67 Louis Prestidge
- 68 Mrs F E Ferguson
- 71 Mrs Inez Anderson  
Clifford Ransom
- 74 John Renshaw
- 80 Harvey Johnson
- 81 Claude D Filkins
- 83 Jay Van Aken
- 84 Guy S Feller  
Jackson St
- 112 Robert Uhrig
- 118 Wayne Mack
- 119 Roy Swihart
- 123 James Aiken
- 127 Joseph Kelly
- 128 Ross Flint
- 136 Ralph Johns
- 137 Mrs Ada  
VanAntwerp  
Walnut St

**PELTON AVE**

- Begins at 180 N Clay
- 15 Floyd H Randall
- 16 Wm Snyder
- 25 Harry Barnes
- 26 Max Young
- 28 Fern Bickford
- 29 R J Foreman
- 30 Edward Bontiglio
- 31 Mark Culbert
- 39 V G German
- 43 Armand Hellenberg
- 44 Earl J Klunk
- 46 Virgil Scaggs
- 69 Edgar Sparks
- 73 Floyd B Miller
- 74 Joseph Marcum
- 75 Melvin Hutebins
- 76 D M Green
- 101 Mrs Hazel Collins
- 104 Roy Houston

- 105 Ferman Himes
- 110 Robt Ball
- 112 Arthur Densel

**PERKINS ST**

- Begins at 137 Division
- 5 Kenneth Swain
- 10 Arthur Copeland
- 16 Mrs Frances Vicari
- 17 Jeanette Norton  
Claud R Clark
- 21 Mrs B McMahan  
Frank Crane
- 24 Elvin Corless  
H N Hansen
- 27 John Oliver Davis
- 30 Ward W Hilborn  
Donald J Harris
- 31 Erwin Burritt
- 32 S C Williams
- 38 Mrs Leola B Immel
- 39 Donald Collins
- 42 A Lloyd Morgan
- 43 Mrs Vavah M Sutter
- 49 H E Withington
- 50 Albert Whitcomb  
S Hudson St
- 59 Weir Hall  
S Jefferson St
- 96 Ray P McQueen  
S A Scott
- 99 Mrs Rhoda Selby  
Homer White
- 102 Robert Dier
- 105 Carl Lynd
- 106 F A Steward
- 114 Mrs Ida Goodwin
- 115 Frederick Dixon
- 122 Pearl C Williams
- 123 Mrs Lillian C Covey
- 126 J F Holiday
- 129 Free Meth Church
- 132 Mrs Irene Easterday
- 139 Chas ruffler
- 142 Mrs Ethel Foley
- 145 Wendell Russell
- 148 Albert E Leaf  
Wm T Mason
- 155 Raymond Shoup
- 155½ Theodore George
- 156 Robert B Smith
- 162 Geo W Johns
- 163 Ernest Brink
- 169 Mrs Della Holmes  
Fred Minor
- 172 George Scriber
- 176 Iven Hearld  
(Continued)

177 E M Sweet  
 183 Dale E Farris  
 194 Mrs Marie  
     Hildebrand  
 195 Ernest Franklin  
 199 Leonard Unroe  
 200 F A Hurley  
     Elm St  
 236 Rolland Fenner  
 237 Wm H Clark  
 240 Mrs Catherine Moog  
 241 Mrs Elsie Twombly  
     Arthur E Potter  
 250 Vacant  
 251 Henry Yost  
 256 A J Armstrong  
     S Sprague St

**PIERCE ST—EAST**

Begins at 148 Marshall

19 Mrs Frank B Moore  
 28 Wayne Wright  
 29 Edward D Legg  
 30 Mrs I Russell  
 30½ John J Crist  
 35 Carlyle B Hayton  
     Fred Esslinger  
     Sidney Lawrence  
 40 Luther Curl  
 43 Roy Hall  
 44 Mrs Hannah Stowe  
 45 Mrs Nettie Hatton  
     N Hudson St  
 59 A L Borgert  
     Mrs June Burleson  
 63 Mrs Jessie E Bradley  
 67 Damon Burlew  
 70 Albert Bergman  
 77 Chas H McMannis  
 80 Mrs Lida M Sorter  
     H T Smith  
 83 Raymond Johnson  
 84 Mildred Flower  
 89 E C Allen  
 90 A D Eldred  
 93 J W Bauer  
 93½ Roy Gould (rear)  
     N Jefferson St  
 100 Kenneth Lennington  
 101 William E Fletcher  
 111 Barlow Grocery  
     Factory Lunch  
 112 Arthur G Hertel  
     Morse St

**PIERCE ST—WEST**Runs West from 151  
Marshall

19 J M Wheeler  
 20 Glenn Fox  
 25 Mrs Mary Ford  
 26 L C Collier  
 29 Glen Gochenour  
 30 Menno E Stukey  
 36 Mrs Myrta Wiler  
 41 Mrs Ellen E Becker  
 44 Burnese Harkness  
     Mrs Clara Howe  
 48 J W Watson  
     Grand St

**PIERSON ST**Runs N from 146 W  
Chicago St

11 Lewis Oil Co  
 13 A J Hunt's Garage  
 32 O W Davis  
     Harrison St  
 41 Mrs Beulah Walters  
 45 Chas Lothamer  
 51 Wm Wendorf  
 55 Margaret Smith  
 56 Mrs Maude I Buck  
     Taylor St  
 59 Otis Macklin  
 64 Paul Sager  
 65 Claude Gilbert  
 74 Irwin Crawford  
     Henry St  
 76 Mrs Mary J Copeland  
 77 Mrs Kate Jackson  
 87 N O Robison  
 91 Harold Dennison  
 94 A B Manwarren  
 94½ Jesse Rentfrow  
 97 Mrs Minnie  
     Woodhams  
     Williams St  
 105 Mrs Sylvia Evans  
 109 J T Stryker  
 113 Clare B Rubley  
     Waterman Ave

**PILOT KNOB**North from Cemetery  
Bridge W Chicago Rd

... Chas Ray Youngs  
     res and boat livery  
 ... Elmer Dailey  
 ... Howard Enos  
 ... Jos Sprigt  
 ... Mrs Mabel Johnson  
 ... Roy D Horton

... Clarence Burleson  
 ... Hugo H Gest  
 26 Berl Auten  
 23 Jesse Smith  
 25 Alf Claypool  
     Leo Hoag  
     Fred Smith

**POLK ST—NORTH**

Begins at 281 W Chicago

17 W E Lacher  
 18 Clarence Stewart  
 21 Edward Field  
     Mrs Minnie Jackson  
 22 B L Corson  
 27 C F Reynolds  
 28 Donald Walker  
 33 Harold Rehm  
 34 Wm S Bailey  
 38 B P Smith  
 39 Frank Inde  
     Henry St  
 54 B L Reupert  
 61 Mrs M C Binn  
 66 Mrs Lena Gutknecht  
 71 Jennie Filkins  
 73 Harold Rosenberry  
 74 Ed Parshall  
 82 Stephen Hudson  
 83 Dwight Bellows  
     Charles St  
 84 Harold C Thomas  
 86 Mrs Arlie Freed  
 90 F M Whitney  
 97 Thos Kirkpatrick  
 101 Ornon Knowles  
     Waterman Ave  
 109 Earl Groesbeck  
 113 Forrest Luse  
 119 Leo Knowles  
 122 E W Thomas  
     Whitten Ave  
     Hatch Ave

**POLK ST—SOUTH**

Begins at 293 W Chicago

15 Walter A Smith  
 16 B E Arlington  
 18 Mrs Anna Drury  
 21 Arthur Dorris  
 22 Weldon Onsted  
 24 Ches Dally  
     W Pearl St  
 51 Arthur Dexter

**PRESTON ST**

- Begins at 52 Conover  
 26 George Yearling  
 36 Rev Harry Sutton  
 Sherman St  
 41 Fred Wager  
 43 Walter Pifer  
 51 Clarence Parshall

**RACE ST**

- Begins at 184 S Clay  
 11 Mrs Ella Sorter  
 16 John R Deuser  
 17 P A Butterworth  
 19 Frank Finley  
 22 Earl M Binkley  
 25 C W Chapman  
 26 Amsy Miller  
 34 Mike Zabonick  
 35 Mrs Pearl Brown  
 Eli Watson  
 42 Vacant  
 43 Fred Rosenberg  
 49 Leo Knight  
 50 Mrs Dora Lehmann  
 50½ Carl D Belote  
 57 Mrs Martha Spade  
 Jackson St  
 63 Mrs Pearl Leister  
 73 Gage Prod Co  
 86 Mrs Clara Helmick  
 90 Edw Buford  
 Walnut St  
 155 Nat'l Utilities Co  
 167 Coldwater Iron Co  
 214 Alb M Lake  
 217 Wm Rzepka  
 230 Julius Brodniansky

**RAILROAD ST**

- Begins at 216 Division  
 15-19 Coldwater Co-Op  
 Co  
 29 Philip Rosenberg  
 S Clay St

**ROSE ST**

- Begins at 336 E Chicago  
 16 Vacant Shack  
 26 Clyde Watson  
 27 Edwin A Zabonick  
 29 Scott Morris  
 30 Walter Sperbeck  
 31 Calvin Morris, Jr  
 35 Clarence Clarke  
 48 Donald Clark  
 50 Vacant Lot  
 56 Wm Sperbeck

- 60 Edmund Wickham  
 62 Zonald Clark  
 64 Geo Thompson  
 67 Luther DeBolt  
 68 Bert Morris  
 87 Kenneth Morris  
 96 Chas T Boston  
 97 Thos Donihue  
 98 John Clark  
 101 George Goodwin

**SEELY ST**

- Begins at 300 Morse  
 No houses

**SHERIDAN ST**

- Begins at 39 Sherman  
 21 Mrs Gust C Burandt  
 22 Carl Lewis  
 27 C D Calkins  
 28 Mrs Pearl  
 Micklatcher  
 32 Ollie Tackett  
 38 Francis E Bennett  
 40 Theodore Foster

**SHERMAN ST**

- Begins at 253 Division  
 10 Richard Langstaff  
 16 Mrs Jessie Waldron  
 30 Kenneth Waldron  
 31 J H Sisse  
 33 Carrolton Kinyon  
 39 Vern Knowles  
 44 Fred Murphy  
 45 Vacant  
 50 Clayton Straw  
 51 Frank Green  
 55 Mrs Minnie Okeneske  
 58 John Okeneske  
 61 Henry Curtis  
 Preston St

**SMITH ST**

- Begins at 160 Morse  
 22 F E Jaques  
 24 Warren Sours  
 24½ Mrs Flora Swaak  
 28 C H Bodie  
 34 John H Granger  
 35 Loren W Osborn  
 42 Raymond Tucker  
 48 E G Greenfield  
 50 Ernest Sheneffeld  
 62 Fred F Shillings  
 63 J H Swope  
 66 Oral Holderbaum  
 67 Victor Vorce

- 75 Vacant  
 78 Ernest Ford  
 118 Ted Kyser  
 N Sprague St  
 278 Fred Dutcher  
 292 Geo Manzer  
 Michigan Ave

**SPRAGUE ST—NORTH**

- Begins at 259 E Chicago  
 22 Lee Cospier  
 25 Phineas Lindsey  
 27 Ivan Kimber  
 32 Victor VanFord  
 44 Frank Tobolske  
 Park St  
 46 Robert Mahaffey  
 Plumbing Shop  
 50 Merrill Yuhl  
 70 Ralph Hacker  
 76 W E Haskell  
 88 Ralph Odell  
 94 Mrs Agnes Beamer  
 Russell Allison  
 120 Earle Houghton  
 Hull St  
 Cutter Ave  
 162 Maurice Kaiser  
 Marvin Van Etta  
 167 Utley Parks  
 168 Bradie Halferty  
 172 Robt Teachout  
 174 Thurlow Maggart  
 Smith St

**SPRAGUE ST—SOUTH**

- Begins at 244 E Chicago  
 20 Mrs Grace Simmons  
 Mrs B P Wakeman  
 35 Co Health Dept  
 E Pearl St  
 45 Leo R Wood  
 55 D A Buck  
 59 Olen Fry  
 66 Royal F Donigan  
 67 Woodrow W Smith  
 68 Bruce Hincley  
 70 Paul Van Iderstine  
 E Washington St  
 121 John L Mitchell  
 Chicago Ave  
 128 Merl Potter  
 136 Earl Brooks  
 N Y C Ry  
 Waterworks Park  
 241 Peter Klem  
 244 S E Wedge  
 (Continued)

335 Melvin Barnes  
E Garfield Ave

**STATE ST—EAST**  
North Line of City

40 Earl Cheney  
84 Fay Brauker  
88 Mrs Belle Goodale  
99 State Home & School

**STATE ST—WEST**  
North Line of City

27 Clyde Bantz, U S N  
35 Carl Bates  
53 Ralph Pitcher  
108 Nelson Baldwin  
120 Harry W Cline  
130 D H Jones  
150 Mrs Margaret Thayer  
170 Alb E Thayer  
190 Howard E Cooper  
210 H E Taylor  
Gas Station  
The Maples  
Grand St

**TAYLOR ST**

Begins at 97 Marshall  
12 Wm Hobus  
Mrs E A Swaffield  
13 Latter Day Saints  
Church  
14 Mrs Oda VanEvery  
Mrs Ada M Wise  
Grand St  
N Hanchett St  
81 Guy Musser  
84 Frank Gunther  
85 John F Laura  
93 Herbert Philbrick  
94 G G Olmsted  
99 Chas T Bishop  
101 Glenn Shimer  
N Clay St  
137 Forrest Welch  
140 Katherine Maloney  
146 Hettie Olmsted  
147 Paul Sullivan  
148 Vacant  
154 Ed Norton  
157 Ted Wickerink  
162 A S Olson  
Pierson St

**TIBBITS ST**

Begins at 250 S Jefferson  
12 Lawrence Higbee

17 Earl Showalter  
18 Lewis Zellar  
28 Chas Bickel  
37 Howard Mast  
38 Harold Parshall  
Crippen St  
45 Maynard Headley  
48 Carl F Russell  
51 Levi McGinness  
63 George Munyon  
67 Mrs Katie Nichols  
79 Ulla Waller  
80 Mrs Minnie Aiken  
Bennett St

**VAN'S AVE**

Begins at 409 E Chicago  
6 Harlo Sowle  
8 Leo Donihue  
9 Edward Schultz  
12 Wm Goodwin  
14 Mrs Olive Goodwin  
16 Mrs Noreen Swope  
20 John W Van Zile  
24 Mrs Rose Bercaw  
50 Paul F Knapp  
56 Mrs Mattie Hawk  
96 Wright Morris

**WALNUT ST**

Begins at 177 W Chicago  
6 Mrs Iva Shank  
8 Geo Worton  
9 Mrs F D Herlan  
10 C A Fletcher  
11 Mrs Jessie L Fadden  
W Pearl St  
55 Arthur Weaver  
63 Mrs C M Barton  
Roland Bates  
65 Phillip Knowles  
75 Jay Salisbury  
76 Lyle Hutchins  
79 Elwyn L Fisk  
80 Owen Doubt  
85 Gerald Miller  
86 C B Moore  
92 Clarence Jobses  
93 Donald Musselman  
100 J C Brohamer  
101 Mrs Frank Stokes  
104 Basil Earley  
109 Mrs Laura Green  
110 Geo Hayes  
Lilly St  
115 John D Loomis  
123 Mrs May Phelps  
128 Harry Hutchins

130 Warren Cox  
134 John Yeakley  
138 Mrs Aliee Lobdell  
Peckham St  
144 Wier W Evers  
148 J A Thomas  
151 F Albert Bates  
152 Thomas Hosek  
155 A F Seiler  
158 Philip Botzner  
160 Louis Stayner  
161 James Steffaniak  
162 Hazen J Switz  
166 Robert Miller  
172 Dale Sturgeon  
176 Clifford Mahar  
180 Herschel Hall  
188 Robert Barton  
189 Melvin Guisinger  
Race St

**WASHINGTON ST—EAST**

Runs East from 89  
Division St

15 Roosevelt School  
28 Henry Snyder  
34 Mrs Bessie Knoppow  
40 Wm Rose  
S Jefferson St  
45 Leon D Hard  
res and grocery  
48 Mrs Emma D Fonda  
Mrs Margaret  
Prentice  
50 Clarence Howard  
51 Howard Northup  
Maurice Elliget  
John Ostrom  
55 Mrs Neva Hall  
Lulu Nyssen  
56 Purl Hard  
Arlo Eidenier  
61 Waive E Stewart  
62 Bernard Kolassa  
62½ E L Morrill  
67 Mrs Juliet Grove  
67½ John Isatela  
68 Ashley J Van Doren  
74 Jay Gaskell  
V O Foster  
Jefferson St  
84 Edw H Lyman  
92 Guy Amaden  
Chas Loekhart  
95 Don Brott  
98 Carl J Johnson  
(Continued)

99 W Ford Zimmerman  
 105 Pryce Stout  
 106 Gerald Thurston  
 112 Mrs Emma June  
 113 Harold Palmateer  
 120 John G Benjamin  
 121 Leo Craun  
 125 R N Conklin  
 Thos W Burton  
 128 Mrs Jessie Smith  
 Mrs Maude  
 Roseerants  
 133 Carl Zinn  
 Robt Mahaffey, Jr  
 R L Nedele  
 136 Lowell Light  
 143 Ray Henry  
 144 Mrs Lillian MacRae  
 146 John McGinness  
 Wm Watts  
 146½ Loren Weaver  
 151 Robert Houston  
 154 James Butler  
 157 Roy Barton  
 E L McHenry  
 160 Virgil Spencer  
 163 Jesse Dexter  
 166 Lloyd Davis  
 169 M A Johnson  
 172 Floyd Rumpfelt  
 175 Wm W Weaver  
 180 Ralph Stout  
 181 Clifford Doudt  
 186 Nellie Neutz  
 189 Clyde Maurer  
 192 Everts Brayton  
 198 Miss Grace Stott  
 199 Arvid L Lewis  
 204 Sherman Mock  
 Elm St  
 217 Ledger Maxwell  
 220 Frank Neeley  
 221 A W Chenoweth  
 226 Churchill A Bradley  
 Bradley Store  
 229 Wm Cooper  
 230 Ed Williams  
 John Rehm  
 Mrs Nettie Howe  
 235 Mrs Catherine Young  
 236 Lloyd Reese  
 238 Guy Gridley  
 241 Henry Smoker  
 244 Paul Hurley  
 Closed  
 247 Burt Hitehoeck  
 Cecil Coppes  
 252 G W Paul

253 W D Tripp  
 257 Guy Huffman  
 258 B H Ackerman  
 262 Chas Kalt  
 263 John Rudish  
 S Sprague St  
 284 Mrs Elma Morgan  
 297 Earl Rinehart  
 304 Mrs Edythe Ward  
 Leon D Clark  
 Arnold Swift  
 307 Elmer Myers  
 316 Daryl Thatcher  
 328 Mrs May Cutler  
 332 Raymond Otis  
 336 R R Wright  
 340 Howard Petty

**WASHINGTON ST—  
WEST**

Begins at 78 Division  
 18 Burdette Harris  
 19 Mrs Elizabeth Becker  
 21 Mrs Maude Carpenter  
 Mrs Gertrude Lutz  
 22 G L Akins  
 24 Ernest Legge  
 25 Fred F Flanders  
 33 Alb Hilbert  
 S Monroe St  
 49 Howard Sowers  
 55 Mrs Berniece Cooper  
 57 Robt Goble  
 58 Irving L Stansell  
 59 Mrs Clara B  
 Partridge  
 60 Ferris O Ritter  
 63 Mrs Mildred Musser  
 66 Mrs Ella Vincent  
 67 Harley Tabor  
 68 Wm H Reynolds  
 72 Mrs Frank Brace  
 73 C G Du Bois  
 77 Gay R Paul  
 78 Luna M Cole  
 85 Bert Stockwell  
 86 Wm Maurer  
 S Clay St

**WATERMAN AVE  
Begins at 157 Grand**

9 M H Ansterburg  
 13 H G Hurrell  
 19 R E Lawther  
 20 Jack Brickey  
 25 Edw Arney  
 26 Ethel Perrin

28 Alice Bidwell  
 Jas J Forrester  
 N Clay St  
 60 Wm Cochran  
 61 Garr Dailey  
 65 E J Anderson  
 66 J D Wolford  
 71 Harry Bingham  
 72 Roy Fisk  
 75 Edw Skudlarick  
 77 M E Tappenden  
 78 Lyle Betts  
 85 Frank Pavka  
 Kelton Hiesrodt  
 Pierson St  
 86 Geo Payne  
 94 Chas F Holt  
 95 Harrison A Plant  
 101 Fred Hungerford  
 102 Frank Donley  
 102½ Betty Russell  
 109 Robt Lampman  
 110 Spencer Donald  
 111 G J Kemery  
 112 Guy E Weage  
 113 Mrs Margaret Root  
 114 Frank H Miner  
 128 J B Nowaskie  
 129 Ernest Bellamy  
 Orchard St  
 132 Ralph Stout  
 J G Curtis  
 133 Mrs Anna Evert  
 134 Mark Hanna  
 137 Allen Olmsted  
 138 Herman J Myers  
 139 Ivan Scaggs  
 142 Mrs Sarah Vosburgh  
 144 Mrs Flora Angevine  
 146 John Fisher  
 N Fremont St  
 154 Alb E Ferry  
 156 Stanley Cleveland  
 157 Floyd Raymond  
 158 Edward Rogan  
 159 Truman Carr  
 160  
 161 Ernest D Beach  
 164 Frank L Crandall  
 165 Mrs Ann Richardson  
 168 Otto Fisher  
 169 Percy A Hirst  
 170 Mrs Alma Thompson  
 Rev C Shaver  
 172 Milton Schuette  
 175 Lynn Horning  
 176 Lee Dorris  
 N Polk St

**WHITTEN AVE**  
 Begins at 122 N Polk  
 6 Adventist Church  
 25 Mrs Maude Hill  
 Mrs Jessie V Claar  
 26 Carl Hillborg  
 30 Elmer C Wood  
 36 Sherman Quinn  
 Green St

**WILLIAMS ST**  
 Begins at 115 N Clay  
 15 Robt Hubbard  
 16 Archie Kibbe  
 19 Russell Green  
 25 Lahnum Donald

28 Mrs Nellie Showalter  
 Arlo Musser  
 40 Kenneth Troutman  
 Pierson St

**WRIGHT ST**  
 Begins at 332 E Chicago  
 24 Mich Highway Office  
 30 Great Lakes Coca  
 Cola Bottling Co  
 35 E R Steward  
 59 Raymond Milliman  
 61 J Stewart Karn  
 63 Mrs Mabelle Hedglin  
 65 Robert Pattison  
 66 Gerald Brodt

67 Robert Rial  
 72 H N Briggs  
 76 Leon C Sheehy  
 77 Frank A Kyser  
 86 S M Ragan  
 96 Clarence Morris  
 100 Alfred Greshaw  
 109 Walter Birch  
 110 Mrs Gladys Boyer  
 111 Clarence B Johnson  
 112 Ersal Parker  
 116 Vacant  
 Hull St  
 126 Mrs Arlene Fitts  
 140 Gerald Howard  
 141 John F Erskine, Sr  
 144 Bud Reynolds



## RECENT CHANGES, ADDITIONS, ETC.

### Since Completion of House-to-House Canvas

Babbitt Mrs Wm, 56 N Jeff,	McBride Woodie, 120 S Hudson,
Barnes Howard, 279 Marshall,	McClave Mrs Eugenia, 31½ N Jeff,
Barrington Clark W, 99 Cutter, from E	from 145 E Chi
Chi Road	McDaniel L Paul, 327 S Clay,
Beebe Mrs Frank O, 23½ S Monroe,	Morris Mrs W W, 94 E Pearl, from
Berry Arthur, 19 Grand, from 354½ E	250 Perkins
Chi	Ostrom Arnold R, 98 W Garfield,
Burnham Robt, 595 W Chi (rear), from	Payne Chas, 205 N Clay, from E Chi Rd
58 Hooker	Rynard Chas, 327½ S Clay,
Corless Herb, 271 Marshall, not 56	Sanders John, 98 N Hanchett from 200
Cutter	W Pearl
Crampton Mrs Pauline, 180 N Clay,	Sowers Louise M, 161 N Jeff, from 49
Drayer Lloyd, 27 Rose,	W Wash
Foreman Harry E, 176 Perkins, from	Stockwell Bert, 96 Jackson, from 85
161 N Jeff	" Mrs Nora M, " (W Wash
Greenwald E J, 68 Elm, from 186 E Chi	Thomson S W, 197 W Chi,
Hagerty Paul E, 186 E. Chi (Apt)	Wood Mrs Jean, 4-6 W Chi, Beauty
Howla Mrs Monica, 282 Marshall	Shop
Jenkins John, 20 Harrison (Apt)	Worthington Howard, 354 W Chi, from
Kirkpatrick Thos, 85 W Washington,	RFD
from 97 N Polk	

# Classified Business Directory

Asterisk—Special Listing, only when ordered

## ABSTRACTORS

BRANCH COUNTY ABSTRACT OFFICE, 15 N Monroe  
SEALOCK ABSTRACT CO, 16½ W Chicago St

## AGRICULTURAL IMPLEMENTS

Harding G W & Son, 106 W Chicago St  
MARTIN BROS, 295 S Clay  
Moore R F Implement Co, 109 W Chi

## ANTIQUES

Adams George, 99 W Chicago St  
Harris Mrs Gladys, 226 W Chicago  
Townsend Mrs Isabel, 113 E Chicago  
Wallace W S, 69 W Chicago St  
Zirn Mrs L K, 90 Jackson

## ART AND GIFT SHOP

CHIC POTTERY SHOP, 443 E Chicago  
LEE HDWE & GIFT SHOP, 38 W Chi

## ATTORNEYS

Aitchison Paul F, 78 N Hudson  
Ashdown H J, Union City, Pros Att'y  
Andrews Mark S, Jr, U S A  
Eabeock Edwin G, 54 E Pearl  
Champion Chas U, 115 W Pearl St  
Frankhauser Wm H, So Mich Bldg  
Howe Chas F, 12½ S Monroe St  
Jarvinen Toivo, 19 Grand, Detroit  
Lyon Arthur G, Jr, U S A  
Palmer Harold H, So Mich Bldg  
Stansell Irving L, 37½ W Chi  
Wedge Stanley E, Sav Bank Bldg

## AUCTIONEER

Specializing in Farm Sales

Linehan D W, res Ritz, Live Stock Co, Phone 71  
Linehan Ray, Livestock Co, Phone 71

## AUTOMOBILE AGENCIES, SALES AND SERVICE

Derhammer Motor Sales, 160 W Chicago  
MUNGER CLYDE L, 108 S Jefferson  
PIERCE GEO E, 11 S Hudson St  
Pieree Leonard R, 29 N Hanchett  
PHILSBURY MOTOR SALES, 100 W Chicago  
TAYLOR CHEVROLET CO, 57 S Monroe

(Continued)

WARNER BUICK CO, 15 S Hanchett  
Weiler M P, 590 W Chicago

## AUTOMOBILE ACCESSORIES, TIRES AND SUPPLIES

See Agencies Above Also

FIRESTONE STORES, 17 W Chicago  
Gamble Store, 47 W Chicago St  
GOODYEAR SERVICE, 88 W Chicago  
And Auto Service Stations

## AUTO BODY SHOP

Brown Homer H, 11 N Clay St  
Ballard Forrest, rear 10 W Chicago St  
Canfield Body Shop, 93 Cutter Ave

AUTO PARTS AND EQUIPMENT  
TREAT AUTO PARTS, 20-28 S Hudson St

## AUTOMOBILE GARAGES AND REPAIRS

See also Auto Sales and Service

Ballard Forrest, rear 10 W Chicago  
Bob's Service, W Chicago Rd at Limits  
Brown Homer H, 11 N Clay  
Hank's Standard Service, 271 N Hudson  
Corson's Electric Serv, 46 E Chi  
Hunt A J, 13 Pierson  
Ritter Garage, 60 West Washington  
Steenman Henry, 419 W Chi  
Wood Garford U, 22 S Clay

## AUTOMOBILE SERVICE STATIONS

Associated Oil Corp, 269 Division  
Bob's Service, W Chicago Rd, Limits  
Bodie Clyde, 146 W Chi  
Brunner Melvin, 529 E Chicago  
Clark Bros Service, 34 E Chicago  
Cole Jerry Gulf Serv, 445 E Chi  
Combs Edw, 29 Marshall  
Cortright Wells C, 58 W Pearl  
Davis O W, 33 E Chicago  
Donohue Leo W, 48 Division  
Foote & Greenwalt, 360 Marshall  
Fred's Standard Sta, W Chi and N Clay  
Helmer Bros, 490 W Chi  
HI-SPEED SERVICE & GRILL, 436 E Chi

Houser Thos M, 160 W Chi  
Johnson Dean, 171 Division

(Continued)

**MARTIN BROS.** Texaco, 295 S Clay

Moore Robert, 94 W Chi, Mobilgas  
 Olmstead Glenn, 137 W Chi, Cities  
 Rumsey's Texaco, 138 W Chi  
 Sinclair Ref Co, 17 E Park, Wholesale  
 Snyder Mobilgas Sta, S Clay & Garfield  
 Socony Vacuum Corp, Earl Ryan distr  
 Taylor H E, 210 W State  
 Tucker Floyd C, 471 Marshall  
 Warner Kenneth, 324 Marshall, Texaco  
 Weiderman Paul, 97 Marshall, Gulf  
 Wilmarth Harold, 420 E Chi, Sunoco

**AUTOMOBILE TIRE AND BATTERY SERVICE**

Crandall F L, 105 W Chicago

**BAIT, LIVE—BOAT LIVERY**

Burleson Clarence, Pilot Knob  
 FREY OTIS A, 87 Jackson St  
 Youngs Chas Ray, 758 W Chicago St

**BAKERIES**

CARROLL GROCERY, 54 W Chicago  
 SNYDER BAKERY, 20 W Chicago

**BANKS**

BRANCH COUNTY SAVINGS BANK,  
 26 W Chicago  
 SOUTHERN MICHIGAN NATIONAL  
 BANK, 25 W Chicago

**BARBER SHOPS**

Baggerly H J, 26½ S Monroe  
 Bauer J W, 9 N Hanchett  
 Betts Lyle L, 5 S Hanchett  
 Bradburn Marion, 160 S Jefferson  
 Dailey Jess L, 15 S Monroe  
 Mitchell John, S M N Bank, basement  
 Sears James E, 97 Morse St

**BEAUTY SHOPS**

Crystal Beauty Shop, 186 E Chicago  
 DeLuxe Beauty Shop, 41½ W Chi (Bar-  
 ton)  
 Harger Mrs Ethel, 30½ E Chicago  
 Jean's Beauty Shop, 22 S Clay  
 LaZene Beauty Salon, 20½ Division  
 Main Beauty Shop (Ruth Arney), Main  
 Theatre Bk  
 Marie's Beauty Shop, 18½ W Chicago  
 Powder Puff Beauty Shop, 39½ W  
 Chicago  
 Sherf Mrs Gladys, 234 E Chicago

**BICYCLE SALES AND REPAIRS**

Rogers Dale, 7 S Hudson St

**BLACKSMITHING**

Crow Floyd R, 111 W Chicago  
 Holderbaum Oral J, 66 Smith  
 Laura John F, 40 S Monroe St

**BOAT LIVERY**

Burleson Clarence, Pilot Knob  
 Youngs C Ray, 758 W Chicago St

**BOOKS—STATIONERY—WALL PAPER**

MARTIN FRANK R, 18 W Chicago  
 ROBY DRUG STORE, 42 W Chicago

**BOWLING AND RECREATION**

Wingard's Bowling Alleys, 20 S Han-  
 chett

**BUILDING & LOAN ASS'N  
 BRANCH COUNTY FEDERAL SAV  
 & LOAN ASS'N, 30 W Chicago**

**BEUSHES—(Fuller)**

Dillman M O, 247 Marshall St  
 Keesler Roy J, 160 Waterman Ave

**BUS LINES**

Greyhound Line, Bus Stop Post House  
 & 101 W Chicago  
 Short Way Line, 97 W Chicago  
 Safe Way Line, 351 W Chicago

**CARBURETOR AND IGNITION SERVICE**

Corson Auto Electric Service, 46 E Chi

**CARPENTERS AND CONTRACTORS**

Adams J V, 47 Daugherty  
 Arick William, 85 N Clay  
 Bergman Alb F, 70 E Pierce  
 Barlow Geo R, 111 E Pierce  
 Bishop Phillip J, 154 Hull St  
 Bixler Starr, 256 W Chicago  
 Boston Roy, 74 Cutter Ave  
 Canrike John W, 151 S Clay  
 Carr Truman, 159 Waterman  
 Chawcraft Norman, 62 Daugherty  
 Chawcraft Ray O, 62 Daugherty  
 Cline Harry W, 120 W State  
 Cox Paul L, 22 Abbott Ave  
 Doying Andrew, 17 Green St,  
 Ford Ernest, 78 Smith  
 Frost Eugene, 135 Jackson  
 Garman Eugene, 78 Division  
 Garton Hershel, 185 Hull  
 Granger Clifford E, 320 S Jefferson  
 (Continued)



Green Adrian, 210 E Pearl  
 Green David M, 76 Pelton  
 Green Benj, 199 E Washington  
 Grieshammer Geo, State Home  
 Griffin Ori C, 18 Jackson  
 Hall Herschel, 180 Walnut  
 Harmon Henry B, 133 N Fremont  
 Harvey J Newton, 300 Grand  
**HILLBORG & HILLBORG, 130 N Hud-**  
**son**

Hillborg Carl, 26 Whitten  
 Holt Homer, 184 N Clay  
 Jones Wm, 152 Jackson  
 Kaser Guy L, 59 E Pearl  
 Kaser Jacob C, 58 Division  
 Knapp Vyrle, Circle Drive  
 LeGrange James, 335½ Marshall  
 Macklin Otis W, 59 Pierson  
 Mannerow John C, 128 Division  
 McConnell Jas W, 210 Churen  
 Monroe John, 293 W Chi  
 Morris Calvin, 105 Green  
 Morgan Wm, 154 Waterman  
 Mossman Ray B, 122 Jackson  
 Musser Guy, 81 Taylor  
 Nivison Archie, 74 N Fremont  
 Rose Wm, 40 E Washington  
 Sanford Herman, 160 Jackson  
 Strong Fred, 319 Garfield  
 Thayer Albert E, 170 W State  
 Tubbs Henry, 97 Abbott  
 Tuckey Frank B, 224 S Jefferson  
 VanNuys Arthur, 209 N Clay  
 Watson J Warren, 48 W Pierce  
 Wheeler J M, 19 W Pierce  
 Yost Henry, 251 Perkins  
 Zerba James J, 139 S Jefferson

**CHAIR CANEING**

Eldred Alvah D, 90 E Pierce

**CITY DIRECTORY PUBLISHER**  
**LUEDDERS DIRECTORY SERVICE,**  
 14 Cities Mich, Ohio, Ind, 98 E Chi-  
 cago, Coldwater, Mich

**CLEANERS AND DYERS**

American Cleaners, 116 W Chicago  
**COLDWATER CLEANERS, 66 S Mon-**  
**roe**

**H & H CLEANERS, 8 W Chicago**  
**KING'S CLEANERS, 10 N Monroe**  
**WOLVERINE CLEANERS, 66 Chi**

**CLOTHING**

Allison's 40 W Chicago  
**H & H DRY CLEANERS, 8 W Chi**

(Continued)

**HILTON T A, 22 W Chicago**  
**JOHNSON BYRON S, 52 W Chicago**  
**PENNY J C & CO, 58 W Chicago**

**COAL—COKE—OIL**

**CO-OPERATIVE CO, 19 W Railroad**  
**DAVIS COAL AND FUEL OIL, 28 S**  
**Monroe**

**LEGG LUMBER & COAL CO, Cor S**  
**Monroe & Pearl**

**NATIONAL UTILITIES CO, 78 W Chi-**  
**cago**

**POLLOCK & SON, 112 W Chicago**  
**UP-TO-DATE COAL CO, 25 W Pearl**

**CONFECTIONERIES**

Blue Bird Candy Shop, 19 W Chicago  
 Lopez Harry, Est, 14 W Chicago  
 Lopez & Sons, 53 W Chicago

**CREAM STATIONS**

**COLDWATER DAIRY CO, 164 S Mon-**  
**roe**

**CREDIT BUREAU**

Coldwater Credit Rating Bureau, Inc,  
 office So Mich Bldg

**DAIRIES AND DAIRY PRODUCTS**  
**ANDERSON'S DAIRY, 1½ Mi E of**  
**Court House**

**COLDWATER DAIRY CO, 164 S Mon-**  
**roe (Mfrs)**

**LAWTHER E E, 19 Waterman**  
**OLMSTEAD & SON, 111 N Hanchett**

**DENTISTS**

Alexander Dr Russell A, 78 W Chicago  
 Gifford Dr Edw C, 42 W Chicago  
 Hadley Dr G S, 27 W Chicago  
 McConnell Dr Max L, 77 Church, U S N  
 McDonald Dr Ernest, 21½ W Chicago  
 Phelps Dr N E, 28 W Chicago  
 Shorno Dr Donald, 13½ W Chicago,  
 U S N

**DEPARTMENT STORE**

Montgomery Ward & Co, 26 E Chicago

**DRESSMAKERS**

Baldwin Mrs Mary, 108 W State  
 Barton Mrs Cecil M, 63 Walnut  
 Bates Mrs Mertie, 204 N Clay  
 Bishop Mrs Jessie M, 99 Taylor  
 Bradway Mrs James C, 263 N Hudson  
 Bronson Mrs Helen, 208 N Clay

(Continued)

Grove Mrs Eva, 204 Marshall  
 Haight Mrs Elizabeth, 69½ N Jeff  
 Hedglin Mrs Mabelle, 63 Wright  
 Hillborg Mrs Chrystal, 26 Whitten  
 Hoyt Mrs Elsie, 225 Marshall  
 Hollis Mrs Katheryn, 156 N Jefferson  
 Lamb Rose M, 263 N Hudson  
 Munday Mrs Ruby, 103 N Clay  
 Root Mrs Margaret, 113 Waterman Ave

**DRUG STORES**

Juhl Geo W, 27 W Chicago  
**LYON DRUG STORE**, 6 W Chicago  
**MAC'S PHARMACY**, 7 W Chicago  
**ROBY LYNN B**, 42 W Chicago

**DRY GOODS AND READY-TO-WEAR**

**BRANCH J B & CO**, 34 W Chicago  
 Ilah's Dress Shop, 44½ W Chicago  
**PENNEY J C & CO**, 58 W Chicago  
 Richard's Dress Shop, 24 W Chi  
 Stella Re Shop, 57 W Chicago  
**WOODWARD & SONS**, 23 W Chicago

**ELECTRIC APPLIANCE STORES**

**BUTTERWORTH APPLIANCE SHOP**,  
 12 S Monroe  
**FIRESTONE STORES**, 17 W Chicago  
**MAROTHY RADIO SHOP**, 123 E Park  
 Ave

**ELECTRICAL CONTRACTORS**

Albright R L, 29 Elizabeth  
 Bigelow Roy, 28 N Monroe  
 Born Electrical Service, 166 N Fremont  
 Cheney E W, 40 E State  
 Fish Edw H, 48 Grand  
 Gist C O, 9 S Monroe  
 Kaiser Fred, 108 S Hudson  
 Kolenski Joseph, 14 Henry  
 Knight Chas D, (Motor Rebuilding), 85  
 Cutter

**ELECTROLYSIS**

Hall Mary E, 65 Division

**FACTORIES, MILLS AND OTHER INDUSTRIES**

Carlisle Chas J, 340 W Chicago  
 Chapman Cigar Factory, 11 S Monroe  
 Coldwater Bait Co, 272 W Chicago  
 Coldwater Brass Co, 260 Division  
**COLDWATER CO-OPERATIVE CO**,  
 W Railroad St  
**COLDWATER DAIRY CO**, 164 S Mon-  
 roe

Coldwater Mich Prod, 16 N Monroe  
**COLDWATER PROVISION CO**, 234 S  
 Clay

Coldwater Rendering Works, W Gar-  
 field Ave

Darling L A, Midwest Fdry Co, 66 Clark  
 Darling L A, Plastic Division, S Clay St  
 Friedrich Estate, 359 S Clay

Hellenberg J B Co, 189 S Jefferson  
 Hillsdale Mfg Co, 202 Morse St  
 Great Lakes Coca-Cola Bottling Wks,  
 30 Wright St

Homer Furnace & Foundry Corp, 290 S  
 Clay

Libby, McNeill & Libby, 335 S Jay St  
 Lopez Harry (Est), 14 W Chicago

**OLMSTEAD & SON**, 111 N Hanchett  
 Pratt Mfg Co, 168 Division St  
 Quality Spring Prod, Inc, 10 South  
 Park Drive

**REGAL MFG CO**, 35-51 W Pearl  
**SHAW M T, Inc**, 52-70 Abbott St  
 United Milk Prod Co, Hooker St  
 Vinton Construction Co, 341 N Hudson  
 St

Wolverine Archery Tackle, 340 W Chi,  
 closed for duration

Whitten Mfg Co, 16 N Monroe  
**WOLVERINE PORTLAND CEMENT**  
**CO**, Gen'l Off 107 W Mich, Kalamazoo  
 Mich

Wentworth Planing Mill, 20 Herbert St

**FARM AND HOME EQUIPMENT**

Farm & Home Equipment, 70 W Chi  
 Benz Farm Service, 93 W Chi  
 Jim Brown Store, 5 S Monroe St

**FEEDS, SEEDS, FERTILIZER**

**COLDWATER CO-OP CO**, 19 W Rail-  
 road

McLaughlin Bros, 28 S Monroe

**FLORISTS**

Fox Florist, 55 Green St  
 Miller Mrs Frances, 111 S Clay  
**VAN AKEN WARNER B**, 65 E Chicago  
**VOGT'S GREENHOUSES**, 69 Marshall

**FOUNDRY SUPPLIES**

The Foundries Materials Co, off Sav  
 Bank Bldg

**FUNERAL DIRECTORS**

**BAGGERLY NEIL P**, 64 E Pearl

(Continued)

**McCONKEY FUNERAL HOME, 11 E**  
Chicago

**SHATTUCK FUNERAL HOME, 27**  
Marshall St

**FURNACES AND REPAIRS**  
**AUTOMATIC HEATING SERVICE,**  
31 Pelton Ave

Lones Ralph L, 242 W Pearl  
Marshall Furnace Co, 104 E Pearl

**YOUNGS C RAY & SON, 349 E Gar-**  
field Ave

**FURNITURE—RUGS**  
Mac's Furniture Home, 165 W Chicago  
**WILBUR WESLEY E, 4 S Monroe**

**FURNITURE—(USED)**  
Wallace W S, 69 W Chicago

**FURRIERS**  
Vermillion Fur Shop, 105 S Monroe

**GARMENTS—RECONDITIONED AND**  
**NEW**  
Resale Shop, 67 W Chicago St

**GRAVEL CONTRACTORS AND**  
**HAULING**  
McLaughlin K L, 96 S Jackson

**GROCERIES AND MARKETS**  
**ASBURY BROS, 11 W Chicago**  
Associated Foods (Wholesale), 17 N  
Hanchett

Atlantic & Pacific, 71 W Pearl  
Barlow G R, 111 Pierce  
Barnes Grocery, 181 N Clay  
Bates H W, 273 Marshall St  
Bradley Churchill A, 236 E Washington  
**CARROLL C O'NIEL, 54 W Chicago**  
**CITY MARKET, 12 W Chicago**  
**COLD WATER PROVISION CO,**  
(wholesale only, meats, lockers), 234  
S Clay St

Cole Jerry, 445 E Chicago  
Delicatessen Food Store, 30 E Chicago  
**DEUSER'S PARK ST GROCERY, 40**  
W Park

Elliott Market, 475 S Clay  
Garvin Paul, 318 W Chicago  
Hard Leon D, 81 S Hudson  
**I G A GROCERY, 21 W Chicago**

Johnson Harry, 51 N Fremont  
**JOHNSON'S FOOD STORE, 39 W**  
Chicago

Kroger Grocery & Mkt, 10 W Chicago

Lee & Cady (Wholesale), 13 S Hanchett  
Lothamer Jess, 9 W Chicago  
Morgan Lloyd, 162 S Jefferson  
O'Neil Verne, 124 Henry  
Schlottman M C, 99 Morse  
Southern Michigan Grocery Co, 17 N  
Hanchett (Wholesale & Cash & Carry)  
Star Market, 5 W Chicago

**HARDWARE**  
**LEE BROS HDWE AND GIFT SHOP,**  
38 W Chicago  
**KERR HARDWARE CO, 61 W Chicago**

**HATCHERY**  
Parkview Hatchery, 310 Grand St  
Siler C O, 480 W Chicago

**HOTELS**  
**ARLINGTON HOTEL, W Chicago and**  
Hanchett  
Grant Hotel, S Monroe and Park Ave  
Lealta Hotel, 33 N Hanchett  
Ritz The, Tourists 172 W Chicago,

**INCOME TAX SPECIALIST**  
**LUSE ERNEST W, Off Fed Sav & Loan**  
Office (Certified Tax Consultant)

**INSULATION—HOMES**  
**JACKSON W E, 14 W ALDEN St**  
Johns-Manville Products

**INSURANCE AGENCIES**  
A A A—Auto Club of Mich, 62 E Chi  
Ansterburg M H, 9 Waterman  
**DOBSON INS AGCY, basement Fed**  
Sav & Loan  
Downes Roy R, 81 Grand  
Farmers Mutual Fire Ins Co, opp Court  
House  
Faulkner H D, 60 Henry  
**GREEN MRS GRACE, 79 W Pearl St**  
**HODGMAN INS AGCY, 15 N Monroe**  
Howe Chas F, 12½ S Monroe  
**HUNGERFORD & SON, off Fed Sav &**  
Loan

Keep Chas L, 3 West Chicago  
Maugherman Mrs Clela, Rt 2 Coldwater  
Phoenix Mutual Life  
Mix Mrs F E, So Mich Bldg  
Philbrick Herbert J, 93 Taylor  
**PIERCE GEO R, 11 S Hudson**  
Post Frank I, 142 Morse  
Riker S B, 37½ W Chi (Life)  
Reeves C L, 56 Jackson

(Continued)

Sanford Ins Agcy, over Savings Bank  
**SPAULDING HARRY L**, 25 N Monroe  
 Smith Mrs Mary, 150 Church  
**Teeter Howard M**, off 2 W Chi  
 Upton Frank C, 324 Grand St  
 Volk Karl, 188 N Hudson (Prudential)  
 Wright Thomas, 45 N Monroe (Ad-  
 juster)

**JEWELERS**

**CHAPMAN O D**, 44 W Chicago  
 Kiess Jewelry Store, 50 W Chicago

**JUNK, WASTE MATERIALS  
SALVAGE**

Coldwater Iron Co, Race St  
 Rosenberg Philip, 25 W Railroad

**LAUNDRIES**

**COLDWATER STEAM LAUNDRY**, 13  
 S Monroe

**LIVESTOCK SALES**

**COLDWATER LIVESTOCK CO**, In-  
 dustrial Ave, Ph 71

**LOANS**

**BRANCH CO FEDERAL SAVINGS &  
 LOAN ASS'N** 30 W Chicago  
**BRANCH CO SAVINGS BANK**  
 Coldwater Production Credit Ass'n, 19  
 N Monroe

Local Finance Corp, 29 W Chicago  
 Fed Land Bank, 19 N Monroe  
 Hungerford & Son, Fed Sav & Loan  
**SOUTHERN MICH NATIONAL BANK**  
**WOLVERINE FINANCE CO**, 11 S  
 Hudson

**LOCKER FROZEN FOOD STORAGE**

Coldwater Provision Co, 234 S Clay

**LOCKSMITH**

Harkness Burnese, 44 W Pierce

**LUMBER & BUILDERS' SUPPLIES**

**LEGG LBR CO**, Cor S Monroe & W  
 Pearl

**POLLOCK & SON**, 112 W Chicago

**MACHINE SHOPS**

Whitten Mfg Co, 16 N Monroe  
 Williamson John H, 8 S Hudson

**MARKET GARDENERS**

Bratchell Geo E, 100 Parkhurst Ave

**MASONS**

Baird Walter, 167 S Clay  
 Cook Arthur E, 149 Morse  
 Gregg John R, 155 Cutter Ave  
 Holt H B, 184 N Clay  
 Monroe George T, 151 Liberty  
 Morris Bert, 68 Rose St  
 Olmstead Allen, 137 Waterman  
 Ogden G E, 142 Church St  
 Philbrick Clarence, 215 N Fremont St  
 Smith Donald, 66 N Monroe  
 Sumner Chas, 22 Lilly St

**MONUMENTS**

**MASHON-DORSEY CO**, 18 S Monroe

**MUSICAL INSTRUMENTS**

Coller L C, 26 W Pierce  
 Merrill Mrs Neil, 24 N Monroe

**MUSIC TEACHERS**

Bond Harlan G, School Band Director  
 Carr Maude, 31 N Jefferson  
 Johnson Mrs Mabel, 67 Hull St  
 Livermore Mrs L L, 50 N Clay St  
 Myers Mrs L J, 198 Morse  
 Petersen Kathryn, 235 E Chicago St  
 Rose Mrs Charlotte, 188 Marshall  
 Ruple Grace, 196 N Hudson  
 St Charles Conservatory, Harrison  
 Watson Mrs Mabel, 132 Marshall St  
 Wise Elizabeth J, 20 Taylor

**NEWSPAPERS**

**COLDWATER DAILY REPORTER**,  
 Reporter Bldg

**NEWS STAND**

**CITY NEWS STAND**, 101 W Chi

**NEWS DEALERS—MAGAZINES**

**DAVIS NEWS AGCY**, 101 W Chicago

**NEW AND USED CLOTHING**

**RESALE CLOTHING**, 67 W Chi

**NURSES**

R N indicates Registered or Graduate  
 Nurse

Albright Mrs Lois U, R N, 29 Elizabeth  
 Anderson Phoebe, R N, 555 W Chicago  
 Anderson Ruth, R N, 71 Peckham  
 Baggerly Mrs Audrey, R N, 64 E Pearl  
 Barry Mrs Dorothy, R N, 48 Grand  
 Benedict H Beryl, R N, 11 Grand

(Continued)

Becknell Wilma, 281 E Chicago, Public Health Educator  
 Burrett Mrs Florence, R N, 69 Elm St  
 Brocker Mrs Edith, 555 W Chicago, Public Health  
 Carlisle Marian, R N, 98½ E Chicago  
 Claar Mrs Jessie, R N, 25 Whitten  
 Cox Lois, R N, 555 W Chicago  
 Cuthbert Mrs S Ann, R N, 389 Grand  
 Flower Mrs Mildred, R N, 83 E Pierce  
 Hatch Helen, R N, 234 E Chicago  
 Hilborg Mrs Liechen, R N, 130 N Hudson  
 Kastead Mrs Grace, R N, 153 E Pearl  
 Koons Chas R, R N, 24 E Alden  
 Koons Mrs Loie O, 24 E Alden  
 Lissner Johanna, 112 E Pearl, Public Health Nurse  
 McDonald Lydia, R N, 140 Marshall  
 Oder Mrs Lieueelle, R N, 95 S Monroe  
 Parker Jean R, 12 Taylor, R N, U S A  
 Quinting Mrs Jeroldine, R N, 12 Taylor  
 Smith Mrs Patronella, R N, 19 W Mont  
 Smith Edna, R N, 225 E Chi  
 Snyder Elizabeth, R N, 225 E Chi  
 Szymezak Harriet, R N, res State Home  
 Walter Mrs Barbara, R N, 221 E Garfield  
 Zeluff Ruth, R N, RFD, City

**PRIVATE DUTY NURSES**

Watts Mrs Eloise, R N, 194 E Pearl St  
 Light Mrs Thelma, R N, 136 E Washington  
 Cummins Myrta, R N  
 Brohamer Mrs Martha, 100 Walnut St  
 Calkins Ruth, R N, 27 Sheridan St  
 Gould Mrs Lois, R N, 69 Elm St  
 Hayes Mrs Eva, R N, Coldwater, RFD  
 Jarninen Mrs Helen, R N, 19 Grand St  
 Keller Mrs Mary Ann, R N, 93 Grand  
 Smead Mrs Grace, R N, 340 Marshall

**NURSES—PRACTICAL**

Brown Maxine, 23 Cutter Ave  
 Drake Mrs Edna, 75 N Fremont, S W  
 Ford Mrs Mary, 25 W Pierce  
 Funk Mrs Cordia, 194 E Washington  
 Hath Mrs Jennie, 383 W Chicago  
 Jones Mrs Dale R, 130 W State, S Home  
 Kaiser Mrs Mary, res State Home  
 Nivison Mrs Mae, 74 Fremont St  
 Prosser Gertrude, (Office) 87 W Pearl  
 Rominger Mrs Ida, 74 Peckham  
 Seitz Mrs Elizabeth, 107 Division  
 Snow Mrs Janette, 149 S Monroe  
 Sweet Mrs Jane, 118 N Clay

**OPTOMETRISTS**

Bien Dr Walter, So Mich Bldg  
 Mountz Lesley A, 50 W Chicago

**PAINTS**

**IDEAL WALL PAPER & PAINT, 32 S Monroe**

**PAINTERS AND DECORATORS**

Bailey Oscar, 260 Hull  
 Baysinger Ernest, 148 Daugherty  
 Butcher Louis, 11 Morse  
**CALKINS C D, 27 Sheridan**  
 Caswell Lyman, 268 N Hudson  
 Clark Wm H, 237 Perkins  
 Cornish Orin, 27 E Park  
 Findley Milon, 33 N Hanchett  
 Frost Jerome, 105 S Clay  
 Granger Frank W, 321 N Hudson  
 Hebner Chas, 145 Hull  
 Johnson Carl F, 98 E Washington  
 Kulow L A, 60 N Monroe  
 Kyser Glenn, 242 Grand  
 Martin R E, 153 S Hudson  
 Nelson Harry, 154 Henry  
 Otis Ervin, 168 N Clay  
 Peavey Guy, 6 Chicago Ave  
 Persails Stanley, 74 E Alden  
 Poling E E, 255 Division  
 Reardon Frank, 223 Churen  
 Rupright Paul N, 55 N Hudson  
 Rupright Maurice, 96 Daugherty  
 Stankewicz Theodore, 178 Fremont  
 Wentworth Chas D, 256 N Hudson  
 West Jack, 24 Grand  
 Williams Charles, 142½ E Pearl  
 Withington Homer, 49 Perkins

**PETROLEUM—CHEMICALS—****SOLVENTS**

**GAGE PROD CO, 73 Race**

**PHOTOGRAPHERS**

Gist Chas O, 9 S Monroe St  
**OSBORN PHOTO STUDIO, 42 E Chi**

**PHYSICIANS AND SURGEONS**

Andrews F A, M D, State Home  
 Bailey James E, M D, 73 W Chicago  
 Bien W J, M D, So Mich Bldg  
 Bott E T, M D, Lt U S A  
 Church Ira O, M D, M P H, Director County Health Dept  
 Culver B W, M D, 71 W Chicago  
 Culver Lt D T, M D, U S A  
 Frazer Capt R J, M D, U S A  
 Joerin W A, M D, U S A

(Continued)

Meier Harold J, Maj, M D, U S A  
 Olmstead K L, M D, U S A  
 Rennell E J, M D, Medical Superin-  
 tendent, State Home  
 Rees Kenneth B, M D, State Home  
 Saunders Capt Allen, M D, U S A  
 Schultz Sam'l, M D, 88 Marshall  
 Smith L Lloyd, M D, U S A  
 Wade Robert L, M D, 116 E Chicago  
 Weidner Harold R, M D, U S A

**PHYSICIANS AND SURGEONS,  
 EYE, EAR, NOSE, THROAT**

Thomas J A, M D, over S M Bank  
 Bien Walter J, M D, 2 W Chicago

**PHYSICIANS—OSTEOPATHIC**

Carr Francis E, D O, 44 Grand  
 Carr Lewis E, D O 44 Grand  
 Heilman J G, D O, 62 Marshall St  
 Sayre Fred W, D O, 39 Balfour Drive

**PHYSICIANS—CHIROPRACTIC**

Dull Dr Maude N, 15½ W Chicago  
 Simmonds Dr W E, U S A

**PIANO TUNING**

Coller Fred, 26 W Pierce  
 Coller L C, 26 W Pierce

**PICTURE FRAMING—CRATING  
 FURNITURE REPAIRING**

Brown Ernest M, 53 E Pearl

**PLUMBING AND HEATING**

Bonham Plumbing Shop, 185 Jackson  
 Mahaffey Robert, 46 N Sprague  
 Manzer Jerry, 23 S Monroe  
 McMILLAN WM A, 30 S Monroe  
 McNall Chas J, 53 W Montgomery  
 Peet Ora J, 180 Jackson

**POULTRY YARD**

Boyer Rufus O, 71 S Hudson (Buyer)  
 Gallup F W, 199 N Fremont

**PRINTING—COMMERCIAL**

BAILEY W C, 99 N Monroe  
 Gilson Wm H, 200 W Pearl  
 Patterson Co, 18 N Monroe  
 Swan Printing Co, 55 W Pearl  
 REPORTER DAILY, Reporter Bldg

**PUBLIC STENOGRAPHERS**

Barron Grace, 92 S Clay, phone  
 Powell W J, Court Stenog, phone

**REAL ESTATE DEALERS**

BURR SIDNEY A, 37½ W Chicago  
 Ford Mrs Lena, 159 N Hudson  
 Foster Paul, 127 W Chicago  
 GREEN LEON R, 79 W Pearl  
 Gresley I E, 1 W Chicago  
 Hammond H, 481 Bungalow Drive  
 HUNGERFORD & SON, Fed Sav &  
 Loan

Mead Milo, 152 Morse (Strout)  
 Nash Wm F, over McCombs Shoe Store  
 Reeves C L, 56 Jackson  
 Smith Timothy M, over McCombs Shoe  
 Store  
 Shipway Wm H, 26 Hull  
 SPAULDING H L, 25 N Monroe  
 Taber E F (Don), 181 Hull  
 Stockwell Wm, 33 N Hanchett

**REFRIGERATOR SERVICE**

**Domestic and Commercial**

Kolenski Joseph, 14 Henry St

**RESTAURANTS AND TAVERNS**

ARLINGTON HOTEL, W Chi & Han-  
 chett

Audrey's Tavern, 40 S Hanchett  
 Blue Claud, 68 W Pearl  
 Coldwater Kitchen, 26 S Monroe  
 Commercial Inn, 173 S Monroe  
 DENNY'S GRILL, 55 W Chicago  
 CITY RESTAURANT, 37 W Chicago  
 Factory Lunch & Grocery, 111 E Pierce  
 Grant Hotel, 172 Monroe  
 Greyhound Post House, W Chicago at  
 River

HI-SPEED GRILL, 436 E Chicago

Jay's Sandwich Shop, 44 E Chicago  
 Little Gem Cafe, 14 S Monroe St  
 Holiday Inn, U S 112, West  
 Roberts Mrs Louise, 8 S Monroe  
 Sandwich Bar, 74½ W Chi  
 Smith Walter A, 97 W Chicago  
 Stag Cafe, 41 W Chicago

Two by Four, 7 S Hanchett

Wilgush Lunch, 100 Industrial Ave

WOLVERINE INN, 40 S Hanchett

**RENDERING PLANT**

Coldwater Rendering Wks, 99 W Gar-  
 field

**REPAIR SHOP—ALL KINDS**

Waldron's "Fix-it-Shop," 101 S Clay

**ROOFING CONTRACTORS**  
**ECONOMY ROOFERS**, 64 Jackson St  
 Hardware Dealers  
 Lumber and Builders' Supplies

**ROOMS—TOURIST ROOMS—  
 APARTMENTS**

Barnes Mrs Mina, 266 Marshall, tourist  
 Boone Bernard, 165 W Pearl  
 Broughton Apts, 147 Grand St  
 Creel Apts, 53 E Chicago  
 Eckel Apts, 99 E Chicago  
 Foster Apts, 111-115 Division, and 33-  
 37 N Jefferson  
 Gilson Apts, 200 W Pearl  
 Graybill Mrs B, 141 W Chicago  
 Green Mrs L R, 79 W Pearl, Apts  
 Hackett Mrs Elzora, 110 Marshall,  
 rooms  
 Harlos Wm, 78 Division  
 Hartley Mrs E, 11 Harrison  
 Havens Mrs Mabel, 143 W Pearl, Apts  
 Jones Walter, 53 S Clay  
 Kulow Mrs Ethel, 60 N Monroe  
 Manzer Apts, 88 E Chicago  
 Mott Mrs Dora, 68 W Pearl, rooms  
 Myers Nelson, 431 E Chicago, tourists  
 Phinney Mrs Ralph, 261 W Chi, tourists  
 Pittsenbarger O E, 281 Chi, tourists  
 Ritz The, 172 W Chicago, Tourist Hotel  
 Seils Mrs L Burton, 275 W Chi, tourists  
 Sherf H, 234 E Chicago  
 Shaw Apts, 170 E Chicago  
 Shaw Rev E C, 30 Harrison  
 Smith Apts, 66 N Monroe  
 Symons John T, 129 E Pearl  
 Tracy Helen M, 35 N Clay  
 Van Every Mrs Oda, 14 Taylor, rooms  
 Voll Henry A, 386 Grand  
 Whitten Apts, 73 Grand  
 Woodburn Roy, 197 W Chicago  
 Whitten Mrs Lena, 75 N Hanchett

**RUBBER STAMPS**

Bailey W C, 9 N Monroe

**SEWING MACHINE AGENCIES**  
**BROWN C E**, 125 Division

**SHEET METAL SHOP**  
**JEPSON'S SHEET METAL SHOP**, 15  
 N Clay

**SHOE STORES**

**BEE HIVE SHOE STORE**, 16 W Chi  
 Ely Burdette, 72 W Chicago  
**LUEDDERS SHOE STORE**, 46 W Chi  
**MCCOMB SHOE STORE**, 32 W Chicago

Merit Shoe Store, 48 W Chicago

**SHOE REPAIRING**

Bonfiglio Anthony, 3 W Chicago  
 Ely Burdette, 72 W Chicago  
 Holt Chas F, 11 S Monroe  
 Mannerow Carl, 11 N Monroe

**SPIRITUAL READER**

Burns Mrs Pearl M, Rev, 25 Orchard  
 St

**STOKERS AND BLOWERS**  
**AUTOMATIC HEATING SERVICE**,  
 31 Pelton Ave  
**YOUNGS EAY & SON**, 349 E Garfield

**STORAGE—FURNITURE**

See Hungerford & Son

**TAILORS**

May Michael, 74 W Chicago

**TAXI SERVICE**

City Cab, 13 Monroe, ph 90  
 Vans Taxi & Lunch, 57 W Pearl, Phone  
 66

**TELEPHONE AND TELEGRAPH  
 COMPANIES**

Michigan Associated Teleph, 23 N Mon-  
 roe St  
 Western Union Teleg Co, 15 S Monroe

**THEATRES**

Main The, 66 E Chicago  
 Tibbitts Theatre, Hanchett St South

**TOBACCO—(WHOLESALE &  
 RETAIL)**

**RUNYAN GEO C, TOBACCO CO**, 68 W  
 Chicago

**UPHOLSTERING**

Arlington B C, 16 S Polk St, phone 464

**UTILITIES COMPANIES**

Michigan Associated Telephone Co  
 National Utilities Co  
 Western Union Teleg Co

**VARIETY STORES—5c - 10c - \$1.00**

Branch & Co, 34 W Chi, basement  
 Morris 5c - 10c - \$1.00, 31 W Chicago  
 Newberry J J & Co, 51 W Chicago  
 Tribolet's 5 - 10c - \$1.00, 15 W Chicago

**VETERINARIANS**

Bott Thos L, DVM, 54 N Hanchett  
 Mann Rex I, DVM, 84 N Hanchett

**WALL PAPER & PAINTS**

**IDEAL WALL PAPER STORE, 32 S  
 Monroe**

Martin Frank R, 18 W Chicago

Roby Lynn B, 42 W Chicago

**WASHERS AND REPAIRS**

Butterworth Appliance Shop 12 S Mon-  
 roe

**WELDING**

Knowles Vern, 39 Sherman St  
 Wholey Welding Works, 423 E Chi



# City Directories

## Are NOT A Luxury

THEY ARE A BUSINESS NECESSITY

If you doubt it—Ask the man who buys one—He knows.

LUEDDERS DIRECTORY SERVICE  
 Coldwater, Mich.



---

**MEMORANDA**



## Index of Advertisers

	Page		Page
A.A.A. ....	56	Johnson Byron .....	117
Anderson Dairy .....	57	Johnson Food Store .....	117
Arlington .....	58	Kerr Hardware Co. ....	119
Asbury Bros. ....	59	King's Cleaners .....	121
Automatic Heating Service .....	60	Lawther's Dairy .....	123
Baggerly, Neil .....	61	Legg Builders' Supply .....	front cover
Bee Hive .....	63	Lineham & Lineham .....	125
Board of Public Works .....	9	Luedders Shoe Store .....	127
Branch & Co. ....	54	Luse, E. W. ....	128
Branch Co. Abstract Office .....	1	Lyon Drug Store .....	front cover
Branch Co. Fed. Sav. & Loan .....	1	Mac's Pharmacy .....	129
Branch Co. Savings Bank ..	front cover	Marothy, John .....	132
Brown, C. E. ....	69	Martin's Book Store .....	131
Burns, Pearl M., minister .....	70	Martin Bros. ....	131
Burr, Sidney, Real Est. ....	71	Mashon-Dorsey Co. ....	132
Butterworth Appliance Store .....	72	McComb's Shoe Store .....	133
Calkins, C. D. ....	73	McConkey, F. L. ....	134
Carroll, C. O. ....	74	McMillan, W. A. ....	135
Chapman, O. D. ....	75	Mich. Associated Telephone .....	137
Chic Gift Shop .....	76	Munger Auto Sales .....	140
Christian Engraving Co. ....	76	National Utilities Co. ....	back cover
..... inside back cover		Olmstead & Son .....	143
City Market .....	76	Osborn, C. R. ....	back cover
City News Stand .....	77	Patterson Company .....	145
City Restaurant .....	77	Penney, J. C. Co. ....	148
Clark Bros. Gas Serv. ....	78	Pillsbury Motor Sales .....	149
Coldwater Co-Op. Co. ....	79	Pollock & Son .....	150
Coldwater Dairy Co. ....	80	Regal Mfg. Co. ....	5
Coldwater Municipal Water and Electric Plant .....	9	Reporter .....	8
Coldwater Provision Co. ....	81	Resale Clothing .....	146
Davis Coal & Fuel Oil .....	84	Roby Drug Store .....	154
Davis News Agency .....	85	Runyan, Geo. C. & Co. ....	66
Denny's Grill .....	87	Sealock Abstract Co. ....	158
Deuser Grocery .....	130	Shattuck, R. J. ....	159
Dobson Ins. Agcy. ....	inside back cover	Shaw, M. T., Inc. ....	6
Dudley Paper Co. ....	89	Snyder's Bakery .....	163
Economy Roofers .....	91	Southern Mich. Nat'l Bank .....	inside front cover
Firestone Stores .....	94	Spaulding, H. L. ....	165
Fry, Otis A, Bait, Rabbits .....	97	Treat Auto Parts Co. ....	172
Gage Products .....	99	Up-to-Date Coal Co. ....	98
Goodyear Store .....	101	Teeter, H. M. ....	170
Green, Leon R. ....	foot of columns	Van Aken, W. B. ....	5
Green, Mrs. L. R. ....	103	Vogt's Greenhouse .....	175
H & H Cleaners .....	104	Walker, A. B. & Son .....	176
Hillborg & Hillborg .....	109	Warner-Buick Co. ....	177
Hi-Speed Grill & Service .....	109	Wilbur, W. E. ....	179
Hilton, T. A. ....	32	Wolverine Cleaners .....	180
Hungerford & Sons .....	112	Wolverine Finance Co. ....	181
Ideal Wall Paper Store .....	113	Wolverine Portland Cement Co. ....	6
I. G. A. Store .....	114	Wolverine Inn .....	184
Jackson, W. R. ....	116	Woodward & Sons .....	185
Jepson Sheet Metal Shop .....	115	Youngs, C. R. & Son .....	186

## INFORMATION, MAPS, HALFTONES, ETC.

Page	Page		
Abbreviations, List of .....	55	Mayors, halftones .....	2, 10, 33
Captains of Company A .....	42	Number of Names in Directory .....	187
City Schools, Supts, etc .....	41	Notable Dates .....	31
City Schools, Teachers .....	52	Officers, Civil, Church .....	43-53
Classified Business Directory ..	211-220	Parcel Post, Rates, Map .....	36-37
Directory by Streets .....	188-210	Pastors from 1832 to date .....	38
Distances by Highway .....	30	Population .....	35
Facts About Coldwater .....	31	Postage, rates .....	35-37
Flag Ettiquette .....	42	Postmasters .....	34
Historical .....	11-28	Post Office, information .....	52
Legal Holidays .....	31	Recent Changes, etc. ....	210
Location of 64 lakes in county ..	40	State School Supts. ....	41
Maps: City, 4; County, 7; Highway, 30; United States, 37.		Standard Weights and Measures ..	53
Mayors and Clerks, list .....	34	Wedding Anniversaries .....	41
		World War Gold Star List .....	42



## LUEDDERS' DIRECTORY SERVICE

Publishers of

### CITY DIRECTORIES

for

Coldwater, - Michigan	Sturgis, - - Michigan
Three Rivers, - Michigan	Niles, - - Michigan
Dowagiac, - - Michigan	Auburn, - - Indiana
South Haven, - Michigan	Kendallville, - Indiana
Greenville, - Michigan	Defiance, - - Ohio
Midland, - - Michigan	Bryan, - - Ohio
Albion, - - Michigan	

AND OTHER CITIES

Write for Advertising Rates and Prices on  
Signature Cuts, Halftones and Electrotypes.

**LUEDDERS' DIRECTORY SERVICE**

Phone 494-J

Coldwater, Michigan

Page  
11  
12  
13  
14  
15  
16  
17  
18  
19  
20  
21  
22  
23  
24  
25  
26  
27  
28  
29  
30  
31  
32

33  
34  
35  
36  
37  
38  
39  
40  
41  
42  
43  
44  
45  
46  
47  
48  
49  
50  
51  
52  
53  
54  
55  
56  
57  
58  
59  
60  
61  
62  
63  
64  
65  
66  
67  
68  
69  
70  
71  
72  
73  
74  
75  
76  
77  
78  
79  
80  
81  
82  
83  
84  
85  
86  
87  
88  
89  
90  
91  
92  
93  
94  
95  
96  
97  
98  
99  
100



Not For Circulation

BRANCH DISTRICT LIBRARY



3 5401 42405 3329

**Non-  
Circulating**