

ory

GOLDWATER CITY DIRECTORY
1930

BOOK
EDGE
DIRECTORY

Holbrook Heritage

Not For Circulation

BRANCH DISTRICT LIBRARY-HOLBROOK HERITAGE ROOM
10 EAST CHICAGO STREET
GOLDWATER, MICHIGAN 49636

BRANCH DISTRICT LIBRARY
10 East Chicago Street
Coldwater, Michigan 49036

BRANCH COUNTY ABSTRACT OFFICE

MRS. W. E. HODGMAN,

Proprietor

MRS. MABEL F. SEALOCK,

Abstracter

ABSTRACTERS OF TITLES

Le... papers of Every Kind Executed

HODGMAN INSURANCE AGENCY

Office at the Court House - Coldwater, Michigan

Economy Is Wealth

An Old Saying, but Just as True as Ever

DON'T Throw away that somewhat worn
Suit, Dress, or other Garment

TAKE IT TO THE CLEANER!

We Guarantee to make them ALMOST LIKE NEW. Money in it for you

HORACE L. BALCOM

Six Years' Experience

THE QUALITY CLEANER

PHONE

Number 13 North Monroe Street

PHONE

145

Just North of City Directory Office

145

CLEANING

PRESSING

REPAIRING



C. A. CONOVER, 1911-12



F. G. SHARP, 1916, 1918



W. H. FRIEDRICH, 1917



A. B. WALKER, 1926-7



H. K. SNYDER, 1928-9



LEROY PALMER, 1924-5



S. W. GRUNER, 1919-20



E. D. LEGG, 1921-2-3

MAYORS OF COLDWATER

(See also Page 43)

COLDWATER, MICHIGAN

—
Pictorial City Directory
And Year Book

—
JANUARY, 1930

W. C. BAILEY, PUBLISHER

Copyright, 1930, by W. C. Bailey

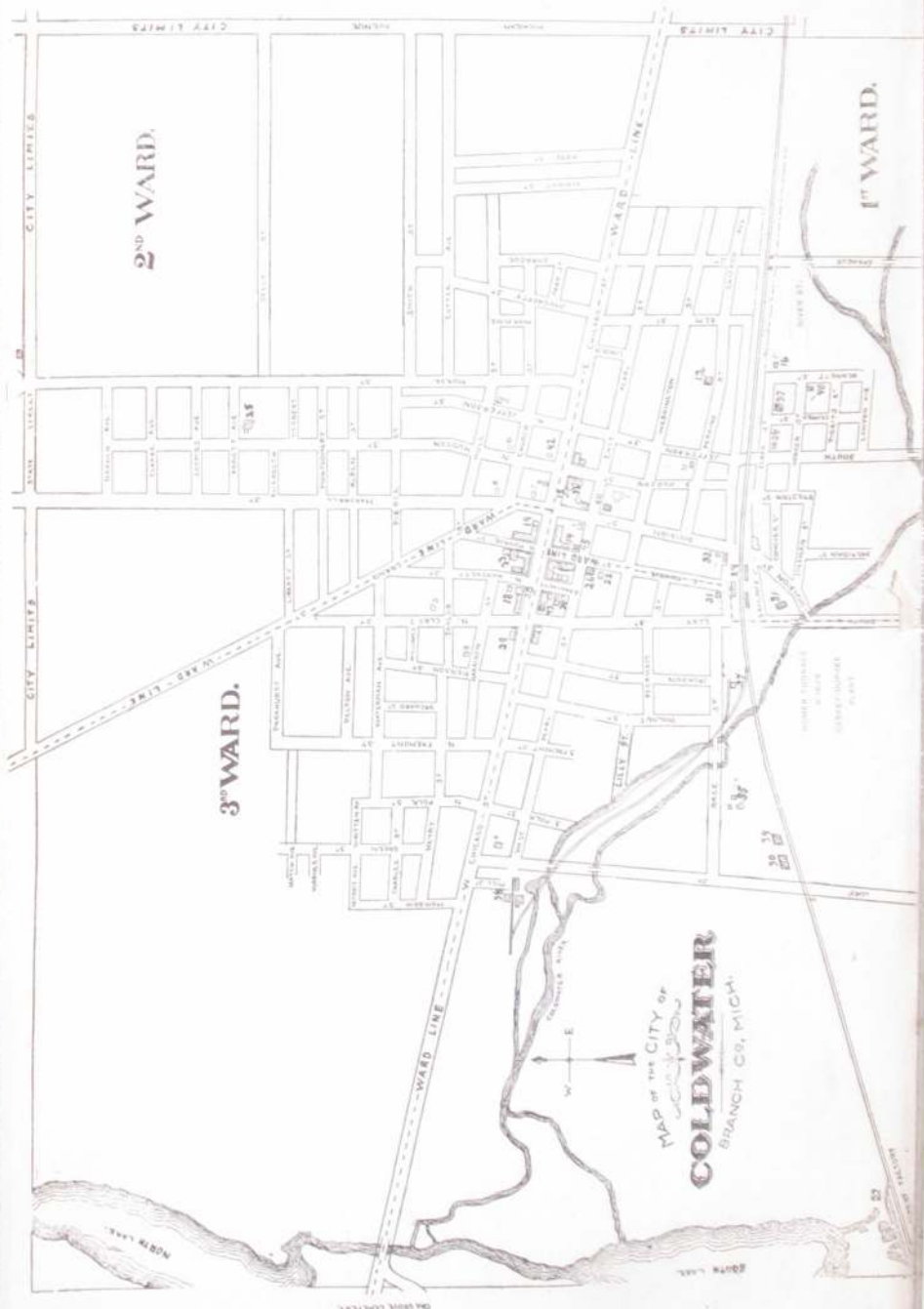

DR. JOHN C. BARTON

RELIABLE

SLOMAN & CO.

CLOTHES

PHONE 301

That looks
like what
we need!



Yes Sir! Pictures get the Business
Designing, Illustrating,
Photo Retouching, Lettering and
Line or Halftone Engraving

Christman Engraving Co.

62 W. State St.

BATTLE CREEK, MICHIGAN

SEND YOUR NEXT
JOB OF BINDING

TO THE

Standard Printing Co.

Printers and Binders

OFFICE SUPPLIES

MARSHALL, MICHIGAN

Phone 25

A. H. WESH

Phone 25

BRANCH COUNTY

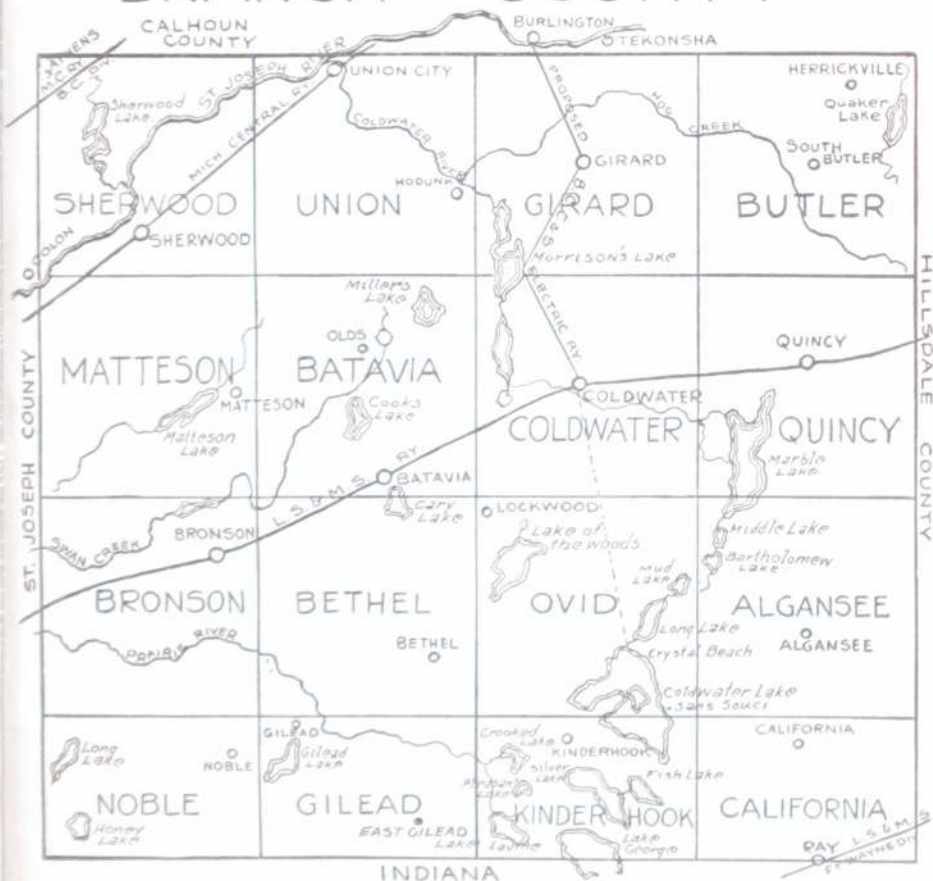

Coldwater Cleaning Dye Works

Hats Cleaned and Blocked



Our Motto: "You Must be Satisfied"

Phone 473

66 South Monroe Street

✦ This Year ✦

CALENDAR-1930											
JANUARY.						JULY.					
S	M	T	W	T	F	S	M	T	W	T	F
			1	2	3	4	5	6	7	8	9
5	6	7	8	9	10	11	12	13	14	15	16
12	13	14	15	16	17	18	19	20	21	22	23
19	20	21	22	23	24	25	26	27	28	29	30
26	27	28	29	30	31						
FEBRUARY.						AUGUST.					
S	M	T	W	T	F	S	M	T	W	T	F
				1	2	3	4	5	6	7	8
9	10	11	12	13	14	15	16	17	18	19	20
16	17	18	19	20	21	22	23	24	25	26	27
23	24	25	26	27	28	29	30	31			
MARCH.						SEPTEMBER.					
S	M	T	W	T	F	S	M	T	W	T	F
					1	2	3	4	5	6	7
8	9	10	11	12	13	14	15	16	17	18	19
16	17	18	19	20	21	22	23	24	25	26	27
23	24	25	26	27	28	29	30				
30	31										
APRIL.						OCTOBER.					
S	M	T	W	T	F	S	M	T	W	T	F
					1	2	3	4	5	6	7
8	9	10	11	12	13	14	15	16	17	18	19
16	17	18	19	20	21	22	23	24	25	26	27
23	24	25	26	27	28	29	30	31			
30	31										
MAY.						NOVEMBER.					
S	M	T	W	T	F	S	M	T	W	T	F
					1	2	3	4	5	6	7
8	9	10	11	12	13	14	15	16	17	18	19
16	17	18	19	20	21	22	23	24	25	26	27
23	24	25	26	27	28	29	30				
JUNE.						DECEMBER.					
S	M	T	W	T	F	S	M	T	W	T	F
					1	2	3	4	5	6	7
8	9	10	11	12	13	14	15	16	17	18	19
16	17	18	19	20	21	22	23	24	25	26	27
23	24	25	26	27	28	29	30	31			
29	30										

✦ Next Year ✦

CALENDAR-1931											
JANUARY.						JULY.					
S	M	T	W	T	F	S	M	T	W	T	F
				1	2	3	4	5	6	7	8
9	10	11	12	13	14	15	16	17	18	19	20
17	18	19	20	21	22	23	24	25	26	27	28
25	26	27	28	29	30	31					
FEBRUARY.						AUGUST.					
S	M	T	W	T	F	S	M	T	W	T	F
					1	2	3	4	5	6	7
8	9	10	11	12	13	14	15	16	17	18	19
16	17	18	19	20	21	22	23	24	25	26	27
23	24	25	26	27	28	29	30	31			
MARCH.						SEPTEMBER.					
S	M	T	W	T	F	S	M	T	W	T	F
					1	2	3	4	5	6	7
8	9	10	11	12	13	14	15	16	17	18	19
16	17	18	19	20	21	22	23	24	25	26	27
23	24	25	26	27	28	29	30	31			
30	31										
APRIL.						OCTOBER.					
S	M	T	W	T	F	S	M	T	W	T	F
					1	2	3	4	5	6	7
8	9	10	11	12	13	14	15	16	17	18	19
16	17	18	19	20	21	22	23	24	25	26	27
23	24	25	26	27	28	29	30	31			
30	31										
MAY.						NOVEMBER.					
S	M	T	W	T	F	S	M	T	W	T	F
					1	2	3	4	5	6	7
8	9	10	11	12	13	14	15	16	17	18	19
16	17	18	19	20	21	22	23	24	25	26	27
23	24	25	26	27	28	29	30				
JUNE.						DECEMBER.					
S	M	T	W	T	F	S	M	T	W	T	F
					1	2	3	4	5	6	7
8	9	10	11	12	13	14	15	16	17	18	19
16	17	18	19	20	21	22	23	24	25	26	27
23	24	25	26	27	28	29	30	31			
29	30										

Tires = Vulcanizing

ROSE TIRE CO.

PHONE 547

28 East Chicago St., Coldwater, Mich.



POLLOCK

Pleases
Particular
People

— IN —

Lumber
Building Materials
Hardware, Paint
and Coal



Phones

125



CONCRETE FOR PERMANENCE
"WOLVERINE FOR CONCRETE"



QUALITY - SERVICE
AND CO-OPERATION

MANUFACTURED AT

COLDWATER, MICH. - and - QUINCY, MICH.

WOLVERINE PORTLAND CEMENT CO.

Coldwater, Michigan

COLDWATER IN HISTORY

WHO were the earliest inhabitants of this locality no one assumes to say, although there appears to be evidence that the Mound Builders, perhaps descendants of the Aztecs, preceded the "noble red man." Be that as it may, it seems certain that the fierce and warlike Pottowattomie Indians were, as early as 1721, undisputed lords of the St. Joseph Valley, which included Branch County and Coldwater Prairie.

Previous to that, Fr. Marquette, the zealous French priest, had discovered the mouth of the St. Joseph River, in 1673; and in 1679 LaSalle built a fort there—only 75 miles from Coldwater, as the crow flies.

Until 1763 France held nominal rule over all the region from Quebec to New Orleans; but in that year, when a treaty of peace terminated a war between that country and England, the latter was given Canada and Michigan. It was in this year that the Pottowattomies massacred the garrison at St. Joseph.

At the close of the Revolutionary war England yielded Michigan to the United States, and in 1787 it became part of the Northwest Territory, which extended from the Ohio River to the St. Lawrence and from the Mississippi to Pennsylvania.

In 1796 the British surrendered Detroit and other posts to the United States, and Gov. St. Clair proclaimed the County of Wayne, which extended from the Cuyahoga River in Ohio to the Mississippi and northwest to Lake Superior, including of course the present County of Branch (then called the Township of Green) and the entire St. Joseph Valley. In 1800 this locality became a part of Indiana, but in 1805 the Territory of Michigan was formed, with Gen. Wm. Hull as governor.

In 1812 England again came into control of Michigan and secured the help of the Pottowattomies, who massacred the garrison at Fort Dearborn (now Chicago) and killed every American possible, helped by Tecumseh and his Shawnee braves, but at the close of the war the British of course abdicated.

Our predecessors here, the Pottowattomies, lost heart after the death of Tecumseh in 1813, concluding that it was a hopeless task to attempt to stem the tide of the coming whites, and never again gave serious trouble, though their presence here retarded settlement and caused pioneers to hasten on to localities less populous with Indians.

A very old geography, published in 1814, in possession of the publisher of this Directory, gives the white population of the entire state of Michigan as 4,762 at that time, 116 years ago; it is now about four millions.

It was in 1821 that Chief Topinabee and his people sold to the whites what is now Branch County and a vast area besides, though they still continued to occupy it as before, on reservations, one of which was six miles square, called Mikkesawbee, in Coldwater and Quincy Townships. However, they roamed everywhere, to hunt and fish as they chose, in a veritable red man's paradise; the woods abounded in deer, wild turkeys, pigeons, squirrels and other game, while the lakes and streams swarmed with fish. The deed conveying this land to the government was signed by Topinabee, followed by Wawenickemack, Mayoncheemon, Atchwemuckquee, and many others.

The present city of Coldwater occupies part of what was then a beautiful prairie, some three miles long from east to west and a mile or so wide. It was dotted with oaks, with an occasional elm, while bordering it were mag-

nificent forests of beech, maple, walnut, whitewood, elm, oak and other trees, interspersed with many streams and some ninety or more lakes, large and small, in what is now Branch County.

The following abstract of the noteworthy events of the past 107 years will be found valuable as a matter of reference:

1822—Joseph Godfrey established a trading post to barter with the Coldwater Prairie Indians. A little later one Marantette conducted another where Oak Grove Cemetery is now located.

1825—The government ordered a 100-foot highway made from Detroit to Chicago, but it proved far too expensive and was abandoned in favor of the old Indian trail through Coldwater (the present Chicago road), which explains the tortuous windings of that thoroughfare today, even though it has been considerably straightened during the 104 years that have passed.

1829—Branch County was laid out and so named by the Territorial Legislature; it was first attached to Lenawee County and later to St. Joseph. During this year A. F. Bolton bought a tract of land where Masonville was afterward located, east of the present cemetery bridge. The county was named in honor of John Branch, of North Carolina, President Jackson's Secretary of the Navy.

1830—Hugh Campbell erected the first (log) house on the present site of the Masonic Temple. The county had 50 whites at this time. Stages began running between Detroit and Chicago, supplanting the horseback mail service. Entire county tax, \$7.36.

1831—Allen Tibbits and Joseph Hanchett platted a village here, calling it Lyons; according to present streets it ran from Jefferson to Monroe and from Church to Washington. In July Mr. Tibbits preached the first sermon here. A. F. Bolton erected the first frame building in the county, a hotel at Masonville; landlord, Harvey Warner. Branch was made the county seat in place of Masonville, which held that honor a few weeks; Branch then had one log house. Coldwater postoffice was at Masonville.

1832—Chicago road built. Oriental Hotel erected by John Morse. Peter Martin built a sawmill at the junction of Division and Clay Streets. Cynthia Gloyd taught the first school, with nine pupils. Silas A. Holbrook established the first store. M. E. Church founded by Rev. E. H. Pilcher, circuit rider, with five members: Allen Tibbits and wife, Joseph Hanchett and wife, and Amelia Harrison.

1833—The name of the town was changed to Coldwater, from the Indian "chuck-sey-ya-bish" or cold water. Branch County, as such, began its separate existence, March 1; it had previously been attached to St. Joseph County. First sheriff, Wm. McCarty; clerk, Wales Adams; treasurer and register of deeds, Seth Dunham; probate judge, Peter Martin.

1834—The "old red schoolhouse" was erected at the corner of Pearl and Hudson Streets.

1835—The village of Masonville was platted on the east bank of the Coldwater River and aspired to be the county seat again. Here Roland Root and Wabskokee Marsh bartered with the Indians. Coldwater Baptist Church organized with sixteen members.

1836—Methodists built a church.

1837—The village was incorporated, the first "town meeting" being held on the 7th of April of that year; the population of the entire township was 900. Branch County had 4,016 people, about as many as the entire state 23 years earlier. Francis Smith, Thos. Daugherty and Wm. B. Sprague erected a mill on the present site of the "A" mill; it was burned in 1858 and rebuilt in 1859. Dr. I. P. Alger at this time found 33 taverns between Quincy and Sturgis, indicating the tremendous westward emigration through here at that time. A terrible year for malarial troubles; one historian declares that 32 out of 140 people of the little village died that fall. The cause was said to be the Clay Street milldam, built in 1832. A body of angry citizens destroyed it. July 18, Coldwater's first newspaper, the Observer, was issued. It became the News, then the Democrat, whose existence ended when as the outcome of a row among the owners the office was "pied." Presbyterian Church organized

with sixteen members. Log court-house and jail (30 feet square) built at Branch, the county seat. Michigan was admitted to the Union as a state.

1838—Extremely hard times, caused by "wildcat" inflation. Bounty on wolves, \$5 each.

1839—Schoolhouse erected at the corner of Pearl and Clay Streets. A county poor-farm was purchased at Branch; present county farm purchased April 1, 1861. Kakotomo murdered Sauanquett, the Pottowattomie chief.

1840—The last of the Pottowattomie Indians, except a few stragglers, were removed to the far west.

1841—Albert Chandler founded the Coldwater Sentinel. Total county vote, 1,015.



PIONEER METHODIST CHURCH

Built in 1836, it was torn down in 1864 to give place to the present structure. Of the other early churches of similar design, the Presbyterian is now the Lutheran, the Wesleyan has been remodeled, and the Baptist stands at the corner of South Monroe and West Pearl Streets, opposite the postoffice.

1842—March 1, Coldwater became the permanent county seat, supplanting the village of Branch and blasting Masonville's hopes. July 4, Grand double celebration, Sunday-school and "old way."

1844—Prof. Sweet organized Coldwater's first band. The Baptists built a church where the Old Bank building now stands; it is the present Gage building, 30-32 South Monroe Street. The Presbyterians also erected a house of worship, where the Farmers' Mutual building is now located; it was sold in 1868 to the Lotherans and moved to its present location on South Jefferson Street. Benjamin H. Parker of Batavia was killed by John White, who mistook him for a deer, those animals, with wolves, bears, etc., being still plentiful.

1845—One Robinson was robbed of \$1,500 in gold and silver in a Coldwater tavern.

1846—The first jail (in Coldwater) was erected. Spring election voted against liquor selling. Nov. 30, American Hotel burned. Henry Lambert, a machinist, fell heir to \$670,000.

1847—The county voted to build a brick court-house; majority, 27, the same figure by which the proposition to build the present one was carried, 40 years later. In this year (1847) a Masonic lodge was established and the Coldwater Guards were organized with S. T. F. Bullard captain; also the Branch County Agricultural Society, with L. D. Crippen president, Wm. B. Sprague vice-president, F. V. Smith secretary, and Geo. A. Coe treasurer. The "old white schoolhouse" was erected on the present site of the Washington school, also a steam flouring-mill on the corner of Jefferson and Pearl Streets.

1848—First brick court-house erected, also a \$500 poorhouse. St. Mark's Episcopal Church founded.

1849—July 4, Large quantity of cloth stolen from E. Butterworth's fulling mill, near the river. Nov. 6, Telegraph line reached here. St. Charles' Catholic Church founded.

1850—June 10, County treasurer's office robbed of \$1,400. Dec. 10, First railroad train reached here. Wesleyan Church established with six members.

1851—County's horse fame began with A. C. Fisk's purchase of Green Mountain Black Hawk for \$1,500; later he sold Mambrino Chief for \$12,000. March 1, Six stores, the Eagle Hotel and several other buildings burned; loss \$15,000. Nov. 17, School commenced in the brick (or Third Ward) schoolhouse with L. R. Austin principal. Nov. 22, Eight stores and one dwelling burned; loss, \$12,000. These two fires consumed half the business section. The town had 379 houses.

1852—Feb. 27, Lewis Rolland hung himself in jail. Oct. 7-8, First county fair held. Wesleyan Church erected.

1853—Dr. J. B. Gully opened a "water cure" sanitarium at the corner of West Chicago and Mill Streets.

1854—March 21, Another disastrous fire caused the Village Board to prohibit the erection of frame buildings from Clay Street to the parks. Oak Grove Cemetery was established. Coldwater had two earlier cemeteries: One was at Masonville, on West Chicago St., now a cultivated field; the other on Morse Street, which contains tombstones recording burials from 1835 to 1857.

1855—Southern Michigan Hotel built—"finest in Michigan." It occupied the site of the old Eagle Hotel, burned in 1851.

1856—Aug. 26, First fire company organized, with Clinton B. Fisk as foreman. "Excelsior" hand engine put into use.

1857—Corner-stone of the old Episcopal Church laid; completed in 1862; rebuilt and enlarged in 1866.

1859—June 7, The Catholic Church was blown up with gunpowder.

1860—Present Catholic Church erected (remodeled later). Sept. 8, Capt. "Jack" Wilson, aged 38, went down in Lake Michigan with his ship, the Lady Elgin, and 300 passengers; his body was recovered and now lies in Oak Grove Cemetery.

1861—Feb. 28, Coldwater became an incorporated city. Fort Sumter was fired upon April 11, and on the 29th Capt. Ebenezer Butterworth and 145 of his Zouave Cadets left for war; the Coldwater Light Artillery (afterward called Loomis' Battery) left April 30 with six brass cannon and 120 men, only 49 of whom returned three years later. May 1, Many Coldwater men enlisted in the First Michigan Infantry. Capt. Ebenezer Butterworth was wounded, July 21, at Bull Run and died in a Rebel hospital Aug. 17. St. Paul's Lutheran Church organized. Old Central schoolhouse erected.

1861-5—Many Coldwater men (and boys) leaving from time to time to serve in the Federal ranks; according to the records the number from Branch County reached over 2,700, of whom about 500 were from this city; over 3,000 horses were bought here for use in the Federal service.

1863—Sept. 19, Capt. George W. VanPelt was killed at the battle of Chickamauga.

1864—Jan. 1, The famous "cold New Years;" mercury stood 32° below zero. April 20, L. D. Crippen died. April 22, F. V. Smith and William G. Moore founded the Union Sentinel. May 15, Col. H. C. Gilbert mortally wounded and 120 of his regiment lost in three charges at the battle of Resaca. On Lincoln's call for 500,000 more soldiers, Coldwater paid \$300 bounty, the state \$100 and the government \$300 to each man. Sept. 19, The Coldwater female seminary was opened. Spiritualist Church built; now the Elks' Temple.

1865—Jan. 9, Five business buildings burned. Feb. 3, Mrs. Thos. Swaffield suicided. March 12, Several more stores burned; loss, \$12,000. S. M. Seely made \$1,500,000 in oil speculation. May 24, County jail burned. July 1, Coldwater National Bank opened and Coldwater became a money order postoffice. July 4, Grand celebration and soldiers' welcome home.

1866—January 4, Dr. Henry B. Stillman died, aged 52. February, People in the northern part of the city driven to second story of their homes by flood. March, Dr. A. D. Angel bought Hope Chapel (the Spiritualist Church) for \$8,000 to convert it into a hospital. Aug. 23, Present Baptist Church dedicated. Severe drought; two months without rain. Oct. 16, Squirrel hunt held; 23 hunters brought in 723 squirrels, Jerry Hall killing 72. Nov. 3, Geo.



ALFRED J. FOSTER

For years a prominent business man, Mr. Foster was elected Mayor of the city in 1878 on the Greenback ticket, the only man ever elected to that office by this old-time party. He died Sept. 7, 1881, when only 40 years of age.

O. Brown and Mrs. Eben O. Leach were both murdered near the corner of East Chicago and Daugherty Streets by the latter's husband, who was later sent to Jackson prison for life.

1867—Jan. 3, German Benevolent Society founded. May 5, First Y. M. C. A. organized. June 5, Stevens' wheelbarrow factory burned; loss, \$10,000. A hundred new buildings were erected, and the city "almost" got a street railway. Fourth Ward school building erected. Sept. 5, The oil mill commenced business, using flax. Dec. 24, Geo. Kappler's brewery burned with \$7,000 loss; also Quigley's livery barn, loss \$8,000.

1868—May 30, Memorial Day first observed; J. H. McGowan, orator. J. S. Conover's business college flourished for several years about this time.

1869—Jan. 26, Present Methodist Church dedicated. March 26, Gen. Davis Smith died, aged 69. June 21, City bought 95 acres, including present "new" cemetery, for \$6,500. Oct. 12, Present Presbyterian Church dedicated. Oct. 20, Lieut. Gov. Coe and James B. Crippen died. Dec. 13, Ladies' Library Association formed, forerunner of the present free public library.

1870—Feb. 8, Cigarmakers' Union organized. April 5, Government sent \$3,320.73 here to be given members of the Fourth Michigan Cavalry for helping capture Jeff Davis. June 21, Wm. Morseman and Horatio Larrabee killed by the cars. July 3, Kennedy's brewery burned; loss \$6,000. Sept. 12, Marshall & Coldwater Railroad Company organized. Oct. 8, Lewis art gallery opened, on account of which Coldwater became an excursion center for 25 years.

1871—Feb. 7, Work commenced on Mansfield, Coldwater & Lake Michigan Railroad. March 28, Brown's Savings Bank closed with heavy loss to

depositors. April 1, County voted not to build a new jail. July 11, Contract let for building of Marshall & Coldwater Railroad. Aug., Coldwater Light Guard organized with Geo. H. Turner captain. Aug. 10, Two incendiary fires burned S. M. Seely's barn. N. Rosenbaum's clothing store and Tripp's photograph gallery; loss, \$38,000. Oct., Isaac Alden's flouring mill burned.

1872—Aug. 26, Homer Wright killed by falling from a locomotive. Sept. 1, City bought its first steam fire engine. Sept. 4, Gen. C. O. Loomis died; the remains were burned a few days later in a railroad car. Oct. 3, Sherman House burned. Nov. 30, Mansfield road practically ready for the rails; Marshall & Coldwater Railroad partly graded.

1873—Jan. 29, Mercury 31° below zero. June 20, John Smith shot Deputy Sheriff Jason Culp, almost fatally. Aug. 1, Mrs. Stephen Adamzak burned to death while kindling a fire with oil. Aug. 20, Wm. A. Jackson's handle factory burned; loss, \$5,000. Mansfield Railroad pronounced dead; cost the county \$200,000. Artemus Allen died, aged 73. Dec. 22, Wesley Sherman was drowned at the Narrows.

1874—April 1, Stevens' wheelbarrow factory burned again; loss \$12,000. April 8, State Public School opened. April 18, Boiler in Stevens' reopened factory exploded, killing Isaac Stevens and John Hudson. Nov. 3, County voted to build new jail. Nov. 4, Incendiary fire burned \$0,000 worth of heading at Calkins' factory, then just established.

1875—March 18, State School hospital burned.

1876—Jan., Union revival services, conducted by Revs. Jones, Cogshall and Lowry, resulted in 162 professed conversions. June 25, Lieut. Henry Harrington was killed in the Custer massacre. July 23, English sparrows introduced by Capt. Mansfield and Geo. Firth. Aug. 1, Nine Coldwater people, participants in a Baptist Sunday-school picnic, were drowned in Baw Beese Lake; the lost were G. A. Taylor, Mrs. John Moser, Mrs. Thornton and daughter Cora, Mary and Libbie Cunningham, Randall Blackman, Alice Hayes, Mary Keeley; the saved, G. N. Ingram, wife and daughter Carrie, G. B. Phinney, Mrs. J. Alger, Ella Cunningham, Clifford VanEvery. Aug. 19, Bowen & McGowan's bank failed; liabilities, \$90,000; assets, \$31,000.

1877—Jan. 23, Stephen C. Rose died, aged 60. March 10, Fire at present site of Osborn's gallery burned the "old white schoolhouse" and other structures; loss, \$5,000. June 11, C. A. Woodward & Co.'s dry goods store burned; loss, \$11,500. Sept. 12, Mrs. Margaret Bair killed by the cars. Sept. 25, John Chandler died, aged 60.

1878—March 21, Coldwater Grange organized with H. B. George master and J. G. Parkhurst lecturer. April 30, Eli Gilmore caught in the act of setting fire to C. W. Johnson's cooper shop—the fifth and last of his jobs; sentenced to prison for ten years. June 7, Butter sold at 4 to 6 cents. June 29, Chas. B. F. Bennett was gored to death by a bull. Oct. 17, Dr. J. H. Beech died, aged 59. Nov. 22, Dr. Rufus Kibbe died, aged 71.

1879—Feb. 23, Robt. F. Mockridge died, aged 59. Albert L. Porter died, aged 71. April 7, Rev. Israel Cogshall died, aged 58. April 22, "Coldwater owes not a cent and has money in the treasury." Great temperance revival conducted by M. L. Hallenbeck. Aug. 16, Dr. Geo. K. Smith died, aged 48. Oct. 23, Four fishermen caught seven bushels of fish from Coldwater River.

1880—June 1, Elta Raymond drowned in a cistern. June 11, First bicycle in Coldwater. July, City bought gravel pit "to last 50 years;" it did last 15. Sept. 19, Melvin Joyce drowned in the river near the cemetery. Nov. 29, The Stevens wheelbarrow factory burned a third time; loss, \$25,000. Dec. 24, Harry Kibbe was killed, being run over by a load of wood.

1881—Jan. 26, Alonzo Munyon frozen to death in North Dakota. Feb. 10, North part of city flooded. May 21, Conrad Adams, aged 12, killed by the cars. June 15, Three incendiary fires; six days later, Armory Hall, Gray's icehouse and barn. July 2, C. B. Peckham and wife celebrated their 70th wedding anniversary. July 9, Seely's Hall partially burned by incendiary. Sept. 1, T. C. Etheridge died, aged 59. Sept. 7, Hon. A. J. Foster died, aged 40. Sept. 8, Body of Thomas Green found hanging in a tree; had been there 36 days. Dec. 8, Several firemen arrested for incendiarism. Confession implicated Fire Chief H. J. Drake and a number of other firemen; the latter con-

fessed and served prison sentences, but Drake was acquitted after a lengthy and very expensive trial. Dec. 12, Frank Wheeler murdered his wife and suicided. Dec. 23, Dr. S. S. Cutter died, aged 62.

1882—June 26, David Hurst was drowned in Coldwater Lake. Sept. 21, Tibbits opera house opened. Bell telephone exchange began business. Oct. 7, "New" postoffice opened for its nearly 28 years' use. Cutter factory founded. Nov. 5, B. C. Webb died, aged 75. Nov. 22, New Armory Hall opened; used over 35 years.

1883—Feb. 6, Fine skating all over the county on snow crust. July 18, Coldwater National Bank robbed at noon of the Lewis \$10,000 jewels. Aug. 1, Kate Catlin, authoress, died, aged 26. Dec. 20, Capt. Mortimer Mansfield died, aged 57. New Lake Shore depot completed.

1884—March 14, D. S. Harrington died, aged 81. May 4, Y. M. C. A. organized. May 20, I. O. O. F. Hall dedicated. Aug. 18, Ex-Mayor H. C. Lewis died, aged 64. Nov. 15, B. F. Whitnall failed for \$50,000.

1885—Jan. 10, J. S. Conover & Son lost \$5,000 printing outfit in depot fire at Nashville, Tenn. Feb. 10, Thirty below zero and all roads blockaded by



BARTON S. TIBBITS

A son of Rev. Allen Tibbits, "Bart" was for many years an outstanding character in Coldwater. In his prime he was a business hustler perhaps unequalled in the city's history. He was elected Mayor in 1881. The industries he founded are all gone, but several fine buildings are monuments to his memory—notably the Tibbits Theatre and the Reporter building. He was 58 years of age when he died, August 24, 1890.

snow. March 15, Aaron Bagley died, aged 93. Aug. 11, Roland Root died, aged 72. July 22, Joe Howard pleaded guilty to the charge of robbing the Coldwater National Bank two years previous; sentenced to Jackson for five years. July 25, Henry Ray died, aged 58. July 26, Six inches of rain fell in one hour. Aug. 6, Chas. Culver, aged 21, killed by the cars. Sept. 5, Hon. Chas. Upson died, aged 64. Nov. 29, Coldwater Grange Hall dedicated. Nov. 9, \$5,000 fire in road cart factory.

1886—Jan. 3, Edwin H. Dunks died, aged 80. March 8, Benton T. Russell killed by falling down a stairway. April 5, Proposition to build a new court-house defeated by 800. Aug. 31, Slight earthquake. Oct. 27, Frederick V. Smith died, aged 66. Dec. 26, Harris & Harlow's furniture factory burned; loss, \$11,000. Dec. 29, Public library building dedicated; cost, \$10,000; a gift from Hon. E. R. Clarke. B. S. Tibbits built a mammoth toboggan slide.

1887—April 4, Court-house proposition carried; old building torn down in August, also "Old Brick" schoolhouse. April 26, Thos. Johnson killed Geo. W. Gordonier, attempted to kill Mrs. Gordonier, his former wife, then suicided. June 14, Gas well boring commenced. June 30, The cottage-at-the-lake idea began with a few small ones at Templar Beach, Morrison's Lake, the organizers being ten members of Jacobs Commandery. July 11, Wm. Carl, aged 60, killed by the cars. July 16, Road cart factory burned; loss, \$25,000. Sept. 28, Roy Teater killed at the fair by a board thrown from a saw. Nov. 4, Dr.

D. C. Powers died, aged 65. Dec. 19, Branch County adopted "local option" by 2,592.

1888—April 11, Rev. Joe Weber's revival meeting closed; 300 conversions. The Scutanawbequon began running between Pilot Knob and Tibbits Park. B. S. Tibbits was owner, George Eggleston engineer, and Leroy Butler pilot. June 14, The Johnson cooperage works burned; loss, \$11,000. July 8, New courthouse first occupied. Sept. 8, Electric street lighting begun by a private company; became property of the city about three years later. Dec. 17, Bidelman's livery barn burned; loss, \$6,000.

1889—Jan. 15, Harvey Warner died, aged 80; came here in 1830. Feb. 2, Adelbert Bryan killed by a bull. May 20, Dr. Geo. L. Whitford died, aged 57. July 13, W. L. Lyman's table factory burned; loss, \$6,500. Nov. 2, Dr. C. S. Tucker died, aged 81. Dec. 30, Ex-Mayor George Starr died, aged 51.

1890—Jan. 19, Central school building burned; loss, \$30,000. Feb. 21, Coldwater Road Cart Company failed for \$95,000. March 5, P. H. Crippen died, aged 81. April 19, Henry Milnes died, aged 72. May 5, City voted to install waterworks to cost \$70,000. July 9, Gen. Clinton B. Fisk died, aged 63. Aug. 28, Road cart factory wrecked by hurricane. Oct. 31, Col. O. H. Moore died, aged 65. Dec. 30, Mrs. Polly Jump died, aged 102; was married four times.

1891—Feb. 23, John Williams killed in runaway accident. March 20, John T. Gilbert died, aged 85. March 26, Calkins' stove mill burned; loss, \$8,000. April 22, Daniel Ferguson died, aged 93. April 28, Abram V. Hunt died, aged 95. May 11, Levi W. Lee died, aged 70. July, New Central school building completed; E. B. Saxton contractor, at \$34,800. Dec. 12, Allen Tibbits died, aged 87.

1892—Jan. 11, L. B. Titus died, aged 80. Jan. 14, E. G. Fuller died, aged 80. Feb. 19, County voted "dry" by 898. March 3, Coldwater National Bank robbed of about \$60,000 in cash and bonds. May 5, Leslie Linendoll, aged 7, drowned near the A mill. May 22, Robt. M. Wilder died, aged 69. June 1, Free city mail delivery began. Sept. 25, S. H. Moulton died, aged 77.

1893—July 31, Wheat sold at 50c per bushel. Sept. 16, Jas. A. McCarty died, aged 78. Chicago world's fair attendance from here, 2,800. Nov. 6, Geo. Canrike was killed by falling from a scaffold. Dec. 30, Mrs. D. A. Merrill robbed of \$155 and house fired.

1894—March 13, Ex-Mayor Justin Lawyer died, aged 70. Legrand Gowdy died, aged 66. May 19, Snowstorm; the mercury dropped fifty degrees—from 84 to 34. July 8, James Robinson murdered by Alton A. Misenar. July 25, County Sunday-school rally; 7,000 present. Aug. 29, Eleven bands attended tournament here. Sept. 8, Jerome W. Bristol killed by falling into a well. Nov. 1, Loren VanValkenburgh died, aged 84.

1895—Feb. 22, Royal A. Ide suicided. May 8, Mrs. David B. Dennis (formerly Mrs. H. C. Lewis) died, aged 69. May 18, Lewis art collection removed to Ann Arbor. May 24, Mrs. Emma E. Barlow suicided. Wesleyan Church remodeled and rededicated. Oct. 30, Slight earthquake. Dec. 10, J. S. Wolcott died, aged 61. Dec. 16, The Daily Reporter first appeared.

1896—Feb. 4, L. B. Johnson died, aged 60. Feb. 19, Judge David Thompson died, aged 73. March 19, A. S. Glessner died, aged 80. March 30, Fire damaged the cutter factory \$10,000. Sept. 25, A. T. Lanphere died, aged 62.

1897—July 31, B. L. Webb died, aged 82. Sept. 11, Adelbert G. Bender, aged 21, drowned at Toledo. Sept., Forty-fourth and last county fair held, the county voting down by 2,043 majority, in April, 1898, the proposition to assist the Agricultural Society financially as provided by law. Oct. 22, Mrs. Bernetty Woodard died, aged 102. Nov. 8, Tappan shoe factory commenced business; capital stock, \$40,000. Oct. 24, Dr. Wm. B. Sprague died, aged 100. Dec. 27, Electric railway franchise granted to Condon & Duncan.

1898—Jan. 13, A. V. Vanderheyden died, aged 96. April 26, Coldwater Light Guards left for Spanish war. June 19, Wm. A. Coombs died, aged 58. June 27, D. B. Purinton died, aged 69. July 2, Cement Company organized with \$2,500,000 capital. Aug. 4, Benj. E. Rolph, aged 22, died at Fernandina, Florida, the first Spanish war victim; second, Wilder Higgins, aged 17, Aug.

31. Sept. 6-9, First street fair. Sept. 20, Street paving commenced. Nov. 4, Mrs. Jas. Canfield burned to death by explosion of stove blacking. Nov. 6, Cement works began making cement.

1899—Jan. 2, 50,000-gallon crude oil tank at cement factory exploded; two men severely injured. Jan. 12, Wm. A. Coombs Milling Co. organized with \$100,000 paid up capital. Jan. 13, J. C. McClanahan's residence burned; loss, \$8,000. Aug. 24, B. S. Tibbits died, aged 58. Oct. 16, S. M. Seely died at 73.

1900—Jan. 21, Nathan Reed died, aged 83; was married seven times. March 29, Samuel Pollock died, aged 68. May 31, Coldwater adopted standard time. June 19, James Dunbar killed in machinery of cement factory dredge. June 26, Hon. N. P. Loveridge died, aged 74. July 19, David Bovee died, aged 80. Sept. 1, First rural mail delivery out of Coldwater; Seward Cleveland carrier. Sept. 7, Edwin R. Clarke died, aged 72. Oct. 14, Dr. L. C. Marsh died, aged 79. Dec. 7, John D. Wood died, aged 83.

1901—Jan. 20, R. J. Burt died, aged 80. Jan. 25, John Roberts died, aged 83. Jan. 28, Mrs. Julia Wolf, aged 80, killed by falling down stairs. Feb. 17, Mrs. Chas. Carpenter died, aged 46. March 6, Fire at Calkins & Co.'s plant did \$6,000 damage. June 15, Anthony Henning died, aged 72. Aug. 20, Dr. T. J. Turner died, aged 72.



LUCIUS M. WING

Elected Mayor in 1882, Mr. Wing gave the city a most acceptable administration. Born here in 1840, the son of Barney Wing, he helped his father manufacture brick for many of the business blocks standing today. Serving with distinction and becoming a Union officer in the Civil War, he was later highly successful as a manufacturer in various lines and as a banker.

He died June 20, 1921, at the good old age of 81.

1902—Jan. 14, Elijah C. Branch died, aged 77. Feb. 24, Dr. James M. Long died, aged 73. March 16, Treat & Son's warehouse burned; loss, \$10,000. March 24, A. B. Dickinson died, aged 70. March 26, D. H. Davis died, aged 84. April 3, Charles T. Gilbert died, aged 58. April 11, Ex-Mayor David B. Dennis died, aged 83. April 15, J. E. Allen died, aged 78. April 16, Mrs. Kate Green died, aged 112. April 29, C. V. L. Kibbe died, aged 67. June 14, Geo. W. Stevenson died, aged 96. July 23, James B. Pearce died, aged 72. Sept. 7, Barrett Palmatier killed while hunting. Sept. 15, Judge D. N. Green died, aged 79. Oct. 16, Rev. Peter Zeller died. Nov. 23, Mary Reilly run over by carriage and killed. Dec. 25, Mrs. J. S. Conover died, aged 61.

1903—Jan. 16, Ideal Fixture Co.'s factory damaged \$7,000 by fire. Coal famine; factories closed. March 3, Harvey Haynes died, aged 86. April 5, J. S. Conover died, aged 62. April 20, Ralph Withington was killed in the Union City cement works. April 21, Dr. C. H. Woodcox died, aged 60. July 26, Wm. H. Allen died, aged 78. Sept. 1, C. D. Randall died, aged 72. Oct. 9, Stenographer Jas. King fell dead in the court room. Oct. 22, Ebenezer Hyde died, aged 93. Nov. 27, Albert Chandler died, aged 89. Nov. 30, Lewis A. Thompson died, aged 95.

1904—Feb. 7, North part of city flooded again. April, Wolverine (now Michigan Associated) Telephone Co. commenced business here. April 18, Dr. I. P. Alger died, aged 83. June 17, Johnson Cooperage Co. lost \$5,000 by fire. Sept. 18, Thos. W. Dickinson died, aged 89. Nov. 29, Wallace Trostel killed by the cars. Dec. 29, Christopher Coffman died, aged 98.

1905—Feb. 1, B. R. Moore died, aged 68. Feb. 12, Dr. W. L. Andrews died, aged 94. Feb. 17, Rev. H. P. Collin resigned Presbyterian pastorate, after over 26 years' service. March 18, Ex-Gov. Cyrus G. Luce died, aged 81. April 13, Dr. H. B. Townsend died, aged 87. May 18, New city charter became law. June 8, Herbert Stygles struck and killed by a locomotive. June 13, J. B. Heilenberg died, aged 71. July 2, Leroy Butler killed by the cars. July 12, John Murphy died, aged 75. July 31, Ex-Mayor S. B. Kitchel died, aged 64. Aug. 28, J. H. D. Warren died, aged 82. Oct. 15, Ex-Mayor B. H. Calkins died, aged 65. Dec. 19, Trunk lines of sanitary sewer system finished. Dec. 17, Ralph and Ray Relyea drowned in North Lake.

1906—Feb. 22, Maccabee Hall dedicated. March 29, Uri Blodgett died, aged 85. April 5, L. D. Halsted died, aged 89; resided here 70 years. April 15-16, Mr. and Mrs. R. C. Sawdey died. May 6, Gen. J. G. Parkhurst died, aged 82. May 26, Mrs. Kimball Parrish died, aged 89; had resided here 70 years. May 31, Alex Kerr died, aged 80. June 16, John Anderson killed in a saloon row. June 28, Kimball Parrish died, aged 88; resided here 70 years. Aug. Sept. 2, Free Methodist Church dedicated. Oct. 22, Robt. Milnes died, aged 58. Dec. 21, Prosper C. Johnson died, aged 68.

1907—February 9, Carroll Brothers' store burned, with a loss of \$10,000. February 19, Ebenezer B. Saxton died, aged 74. April 10, John Gresley died, aged 64. April 14, Dr. William Wilson died, aged 59. June 9, Fr. Korst died; he was rector of St. Charles Church 33 years previous to 1900. June 26, J. H. VanAken died, aged 86; resided here 71 years. July 4, Bessie Munton killed by the cars. Aug. 9, Mrs. Louisa J. Wilder died, aged 84; resided here 78 years. Sept. 21, H. H. Flandermeier died, aged 71; merchant here over 50 years. Sept. 27, J. E. Pratt died, aged 78. Oct. 28, A. J. Aldrich died, aged 65. Oct. 31, Chas. H. Milnes died, aged 65.

1908—Jan. 14, Rev. Wm. T. Lowry, former Baptist pastor, died, aged 67. Jan. 9, Vernon L. Nettleton suicided after attempting to murder his sister. Jan. 18, J. S. Barber died, aged 84. Jan. 25, Mrs. L. D. Halsted burned to death. March 5, Mrs. Jane Cunningham, aged 65, killed by falling down stairs. March 5-9, North part of town flooded again. April, Mrs. E. O. Lanphere willed St. Mark's Church \$5,000; in the fall of 1907 Mrs. Margaret Langdell left this church \$10,000. April 7, Dr. S. H. Clizbe died, aged 65. April 25, Elks' carnival cleared \$6,400. May 5, A. R. Burrows died, aged 81. July 2, Italian murdered west of Lake Shore yards. Aug. 1, Fire back of S. M. Hotel; loss, \$9,000. Sept. 3, Mrs. Mary E. Daugherty died, aged 76; she was the first white child born in Coldwater. Oct. 6, Israel Cory died, aged 94. Nov., Latter Day Saints' Church completed. Dec. 4, John T. Starr died, aged 47.

1909—March 19, Harlow Williams died, aged 82; resident of the county 73 years. March 28, The body of Sidney Brown, aged 67, was found in North Lake. April 5, Local option carried in Branch County by 581. April 16, Dr. P. P. Nichols died, aged 74. June 9, Arthur J. Pierce died, aged 52. June 22, Corner-stone of the new postoffice building laid. Nov. 10, Mrs. Cornelius Finney, aged 59, killed by falling down stairs.

1910—Jan. 14, Six convictions, in the Circuit Court, of violating the local option law; fines aggregated \$200 and 194 days' imprisonment. Feb. 15, Lafayette M. Bassett died, aged 78. Feb. 26, Close of a run of 82 days' sleighing. May 13, Garber A. Nichols died, aged 50. May 16, New postoffice building occupied and opened to the public. May 17, Jay M. See, a lad 17 years old, killed by the caving in of an abandoned well from which he was taking brick. June 6, Mrs. Henry C. Bailey died, aged 72. June 12, Robert G. Chandler, aged 71, burned to death. July 21, Dr. George Ferguson died, aged 83. Aug. 5, Frank Carpenter killed by a fall from a scaffold at the "A" mill. Sept. 27, John W. Ives, aged 76, killed by falling through a floor in Bidelman's livery barn.

1911—Feb. 10, Vanderhoof place sold to city as site for new armory for Company A; price, \$4,600. March 8, Mrs. Caroline M. Lawyer found dead in bed; she left the Methodist Church \$10,000. April 16, R. A. Hall died, aged 68. April 17, Isaac Vanderhoof died, aged 80. May 28, George Jaekowiak drowned by falling into the river from the Cement Co. tug. June 29, Branch County Chautauqua opened for its first session. July 4, Mercury 102°. July 27, Arthur Cunningham killed by being run over by an automobile. July 28, Wm. Hurst died, aged 70. Aug. 6, Bradford Corless died, aged 80; he had

resided here 75 years. Aug. 23, Dr. Leon A. Warsabo died, aged 63. Oct. 8, St. Charles parochial school dedicated. Oct. 25, Mrs. Roland Root died, aged 89; resided here 77 years. Nov. 12, Mrs. Richard Hurst shot her husband dead.

1912—Jan. 1, Mrs. Clinton B. Fisk died, aged 79. Jan. 2-16, Mercury 1 to 15 below zero every night but one. Feb. 1, Geo. Mansell died, aged 87; was in business here 46 years. Feb. 5, Mrs. Jos. E. Hutchinson burned to death by the explosion of a can of kerosene oil while kindling a fire. March 5, Mrs. D. C. Powers died, aged 81. April 1, Branch County voted by 1146 to remain under local option; three years ago, 581; Coldwater "dry" by 26; three years ago "wet" by 41. May 2, City Council appointed first park and recreation commissioners, and purchased the old "C" mill site of about 7 1/2 acres on the Coldwater River. July 7, Josiah Dingmon killed by Lake Shore train while riding his bicycle on the track. July 29, Warehouse of Wolverine Portland Cement Co. burned; loss, \$75,000; insurance, \$20,000. July 29, Benj. F. Rolph crushed to death by the wheels of an ice wagon. Aug. 3, Mercury stood at 39°, coolest point of a cool summer. Sept. 26, James R. Dickey died, aged 65. Oct. 8, Salvatore Amato killed at cement factory by being wound around a swiftly moving shaft. Oct. 22, Geo. W. Kellogg, aged 21, killed in the Warner coal shaft east of town. Oct. 26, Harry E. Bailey died, aged 38. Dec. 23, Ives G. Miles died, aged 83. Dec. 28, Gen. Frank D. Newberry died, aged 72.



GEORGE STARR

Who was elected Mayor of Coldwater in 1883 and again in 1884, was for many years identified with the city's best interests. Entering the banking house of Crippen & Fisk in 1896 when only a lad of sixteen, he later became cashier, then president of the Coldwater National Bank, a position he held at the time of his death, on the 30th of December, 1899.

1913—Jan. 27, Mrs. H. J. Woodward died, aged 81. July 3, Thirty-year franchise granted to Battle Creek, Coldwater & Southern Ry. July 4, Helen Pibbs, aged 15, drowned while bathing in Palmer Lake. July 25, Co. A left for Upper Peninsula to assist in quelling labor riots. July 27, Mercury 103°; the summer of 1913 was one of the hottest and driest on record. July 28, Body of Justin A. Dunham, who had disappeared four years before, found in a marsh near Tekonsha. Sept. 4, New electric street lights in business section turned on. Oct. 6, E. R. Clarke & Co.'s three-story double store collapsed, a foundation wall giving way; loss, \$20,000; occupants escaped unharmed. Dec. 17, Mrs. S. W. Driggs died, aged 86; had resided here 75 years. Dec. 25, Henry C. Simons died, aged 69.

1914—Jan. 19, W. H. McCort's store burglarized; loss, about \$1,000 worth of silks. Feb. 24, Sister Julian (Miss Hanley) died, as the result of falling down a stairway. March 22, Wm. King died, aged 88. April 6, County fair proposition snowed under in the county by 1,367. April 10, Neil Merrill died, aged 61. April 18, Mercury stood at 90° in the shade; April 20, only 30°, with snow. May 21, Hon. Albert A. Dorrance died, aged 87; he was one of the founders of the Republican party "under the oaks" at Jackson. May 29, Henry C. Bailey died, aged 82. July 4, Grand celebration; 15,000 out-of-town people here. Aug. 22, Horace Kitchel bought the Courier, consolidating it with the Reporter. Sept. 9, Y. M. C. A. building sold to Masons for temple. First asphalt pavement, Marshall and South Monroe Streets. Sept. 22, Ezekiah Sweet died, aged 74. Oct. 26-31, Masonic fair; receipts \$5,000. Nov. 6,

Libby, McNeill & Libby's plant completed. Nov. 18, Wallace E. Wright died, aged 69.

1915—Jan. 1, Southern Michigan Telephone Co. bought up the Bell Company. March 16, Charles H. Newell died, aged 60. April 16, Benjamin R. Ferguson died, aged 96. June 24, Emilio Mancini was murdered near the cement factory. Aug. 6, Chelsea Wilmarth, aged 21, gored to death by a bull. Aug. 14, Mrs. F. J. Dunks died, aged 74. Aug. 27, Mercury 40°; the summer of 1915 was one of the most remarkable on record for coolness and rainfall. Sept. 22, County Clerk Roy G. Moore died, aged 32. Oct. 18, Bon Ami Club opened their new club house. Laundry building at the State Public School burned; loss \$6,000. Nov. 15, St. Mark's parish house completed and opened. Nov. 26, John A. Kerr died, aged 64. Dec. 23, Harvey D. Miller died, aged 93. Dec. 31, Geo. W. Whitehead died; he was born here 79 years ago.

1916—Jan. 1, Chas. N. Legg died, aged 69. Jan. 15, Alfred Milnes died, aged 71. Feb. 13, Newlin revival services closed; 529 "hit the sawdust trail." March 22, Thunder-and-lightning snowstorm and blizzard; March 23, "gentle spring"—6° above zero. April 25, Horace J. Woodward, in business here 59 years, died, aged 89. April 29, Robert Swaffield died, aged 83. June 17, John R. Champion died, aged 83. Aug. 16, Alfred E. Pearce died, aged 49. Sept. 7, C. D. Warner died, aged 76. Sept. 30, John Deabler was killed by the overturning of an automobile. Oct. 30, Roland Holmes was killed by the skidding of his automobile. Princess Manufacturing Co. commenced work.

1917—Jan. 3, Mrs. Sophia Upson Pratt died, aged 86. Jan. 24, Henry C. Whitley, aged 78, died from burns sustained in his home. Feb. 15, Company A returned home; they had left for the Mexican border June 24. March 13-24, Schools, churches, lodges, etc. closed on account of diphtheria. Apr. 6, War on Germany declared. May 6, First Sunday movies. June 7, High School 50th annual commencement; 51 graduates. June 19, Albert J. Dorrance died, aged 60. City purchased \$3,475 fire truck. July 5, Mrs. Cecilia B. Bingham, aged 88, killed by being run over by an automobile. July 18, Demonstration for Company A; crowd, 20,000; proceeds for Company A, \$1,684; cornerstone for new \$45,000 armory laid. July 20, First draft of men for German war. July 24, Company A mustered into United States service. Aug. 7, Mrs. L. E. Rose died, aged 70. Aug. 17, Willis E. Hodgman died, aged 45. Sept. 12, Sheriff George W. Raiston was shot dead by Frank VanTassel, who was later in the night killed in his house by a volley from a posse. Elmer J. Allen died, aged 52. Dec. 10, Chas. W. Mannerow died, aged 71. Dec. 22, William T. Doll, aged ten, rescued Greta Randerson from drowning in the Coldwater River, but himself perished under the ice.

1918—Jan. 3, Amariah G. Stevens died, aged 83. Jan. 18-22, Factories closed on account of nation-wide fuel shortage. Jan. 30, Glenn Mason killed by a falling tree. Feb. 11, Judge John B. Shipman died, aged 85. Feb. 14, Wm. Abbott committed suicide. June 19, Frank L. Parker was crushed to death in a printing press. July 2, Vaiden C. Bordner murdered. July 15, Robert Sherburn killed by the overturning of his automobile. July 31, Sgt. Clyde Chinefelter was the first Coldwater soldier killed in the German war. Sept. 24, Mrs. G. W. Harding died, aged 69. Oct. 2, Edward R. Root died, aged 67. Oct. 13, Mrs. Eliza Pearce died, aged 87. Oct. 29, Mrs. Sarah I. Legg died, aged 94. Nov. 13, Ianthis D. Miner died, aged 80. Dec. 2, County Drain Commissioner Eli D. Tift was killed in his automobile by a passenger train. Dec. 16, Assistant Postmaster Hal D. Crippen died, aged 50.

1919—Jan. 24, David A. Merrill died, aged 86. March 9, Wm. Sharp died, aged 91. March 31, Ensign Harold A. Robinson, 31, was killed in a sea-plane collision at Pensacola, Fla. April 29, Edward F. Ray died, aged 67. May 23, Company A returned from world war. May 26, Elijah Ball died, aged 82. June 23, Louis Sloman died, aged 71. Aug. 6, Chas. H. Dickinson, 64, died, his death following those of his wife and son Homer within a year. Aug. 11, Horatio N. Bidelman died, aged 83. Oct. 6, Harold Crawford, 18, was killed by the accidental discharge of his shotgun. Oct. 15, Alfred C. Sutherland died, aged 53.

1920—Jan. 5, Production commenced at the Homer furnace plant. Jan. 13, Mrs. Leonora Stansell died, aged 90. Feb. 13, Mrs. Thos. S. Osborn died, aged 74. Feb. 18, Theo M. Olson and Haven E. Claar were killed by a New York Central train at Batavia. Feb. 19, Ball & Son's planing-mill damaged \$7,000 by fire. March 28, Destructive cyclone south of city caused \$150,000

damage and deaths of Wm. Doubt and a Mr. Perkins. There were scores of buildings destroyed. Apr. 3, Mrs. Amanda Lane died, aged 88. Apr. 13, C. A. Spaulding died, aged 80. May 10, Mrs. Richard S. Biddle suicided. May 20, First airship delivery of goods here; Lee Bros. were the consignees. July 15, VanAken block \$55,000 fire, heaviest loss in history of city. July 18, Lawrence Chapman drowned at the Narrows. Oct. 7, Z. G. Osborn died, aged 87. Oct. 20, Andrew Kerr died, aged 62. Nov. 8, Christopher Spofford killed while hunting. Nov. 28, Dr. W. H. Baldwin was found dead in his office. Nov. 30, Dr. Frank G. Legg died, aged 66. Dec. 1, Mrs. Harriet Swaffield died, aged 77. Dec. 2, Roy Johnson accidentally killed by shotgun discharge.

1921—Jan. 10, Mrs. Minerva Holden died, aged 90. April 7, Farmers selling potatoes in Coldwater at 20 cents per bushel. May 1, Lincoln school building damaged \$20,000 by fire started by two young lads; firemen were seven hours subduing it. May 4, Mrs. E. D. Luedders died, aged 79. May 30, Chauncey R. Youngs, 22, suicided. June 9, High school graduated 57. June 20, Lucius M. Wing, former mayor and prominent financially, died; he was born here Feb. 27, 1840. June 26, The Armory was damaged about \$20,000 by fire, supposedly of incendiary origin. July 4, Big celebration; crowd estimated at 25,000. Sept. 11, John Boyer crushed to death in heavy gear wheels at the cement factory. Sept. 23, The Carle and Phelps cottages



ALFRED MILNES

Was a native of England, but came to Coldwater as a boy in 1861. He fought all through the Civil War and at its close went into business here, always prospering financially. Mr. Milnes held numerous public offices, among them that of Congressman, also Lieut. Governor of Michigan. He was twice elected Mayor of the city—in 1885 and 1886. He died at the age of 71 on the 15th of January, 1916.

burned at Morrison's Lake with about \$8,000 loss. Nov. 4, Mrs. W. H. Kelsey burned to death. Nov. 14, Maj. Geo. H. Turner died, aged 82. Nov. 22, City purchased a \$10,650 fire truck. Nov. 23, Mrs. A. C. Burdick died; she was born here 75 years ago. Nov. 27, Ebenezer Post, died, aged 84. Dec. 1, Mrs. J. H. Sackett died, aged 65.

1922—Jan. 27, Horace Kitchel died, aged 46. Feb. 13, Mrs. Sarah J. Pollock died, aged 76. April 19, Rev. J. C. Robinson died, aged 86. May 12, Charles T. Cornwell died, aged 100 years and 8 months. July 23, Samuel F. Smith suicided by cutting his throat; he was 67 years of age. Aug. 17, Big farmers' county picnic held in Coldwater; crowd estimated at 15,000. Oct. 13, Herman D. Keller killed by an overturning automobile in Florida. His age was 67. Oct. 18, Second vote on proposition to erect new \$140,000 school building; Yes, 562; No, 342. Oct. 22, Mrs. Frank F. McCort died, aged 49. Oct. 28, Burt E. Barlow suicided in Washington, D. C.; he was 42. Nov. 6, Wade Memorial Hospital opened. Nov. 15, Ory Odren, 48, suicided by hanging himself. Nov. 19, Mrs. Dr. Andrews died, aged 77. Nov. 21, Contractor W. H. Friedrich broke ground for the new high school building. Dec. 14, Thomas S. Osborn died, aged 77.

1923—Jan. 8, Albert A. Sherman died, aged 81. March 3, Mercury 62 in the shade, a record breaker for this date; 16 days later mercury stood at zero. George W. Harding died, aged 78. March 21, Clarence L. Olds died, aged 70. March 22, Hon. Milo D. Campbell died, aged 71. Apr. 15, Rev. Henry

P. Collin died, aged nearly 80; he was pastor of the Presbyterian Church over 26 years, commencing in 1878. Apr. 23, Wm. M. Jackson, 53, was killed by falling from the roof of a barn. May 7, Walter Gordon electrocuted by a live wire. May 21, Frank N. Williams died, aged 55. May 22, James Scott Warford died, aged 100. June 7, High School graduated 81. June 9, Henry C. Clark died, aged 80. June 13, Edwin Mansell died, aged 75. July 14, Destructive tornado visited the city. July 17, Rev. R. A. Wright died, aged 63. Aug. 6, O. W. Hoyt died, aged 91. Nov. 17, Mrs. Roy Birch shot her husband twice, nearly fatally, and suicided. Dec. 12, Dr. Fred H. Harris died, aged 48. Dec. 30, Aaron D. Milhan died, aged 81. During 1923 four wedded couples died: N. A. Reynolds, L. W. McCartney, S. P. Swain, A. M. Kyser and their wives.

1924—Jan. 13, Herbert A. Close died, aged 74. Jan. 23, Mrs. Agnes Gibson died in the house where she was born in 1845. Jan. 25, Robert J. Hamilton died, aged 66. March 17, Mrs. W. H. Milnes died, aged 49. April 10, Ernest D. Luedders, in business here 47 years, died, aged 78. May 4, Eldred Memorial Christian Church dedicated. May 5, Ex-Mayor Frank G. Sharp died, aged 68. June 19, H. Emery Weage, 37, died of burns received in an explosion of oil. July 21, Samuel Knauss died, aged 83. Aug. 31, Bartlett M. Fletcher died, aged 89; he had lived here 70 years. Samuel E. Brewer died; he was born here in 1839. Sept. 8, Mrs. Anne Donnelly died, aged 98. Oct. 16-18, Merchants' fair. Nov. 27, Clumpion Brass Works heavily damaged by fire. Nov. 20, County Treasurer Dottie Dickey Kimball died, aged 45.

1925—Jan. 17, Mrs. J. B. Shipman died, aged 79. Jan. 25, Harry R. Saunders died, aged 63. Feb. 26, Judson B. Branch died, aged 71; he was in business here 50 years. March 25, Thomas Rhodes, famous drummer for over sixty years, died, aged 79. April 4, Ida D. Bennett, 71, suicided. April 15, Fred W. Moore died, aged 58. May 20, Mercury 90°; May 23, 29° snow. June 11, High school graduated 90. Aug. 2, Mark J. VanAken died, aged 63. Sept. 4, Geo. W. Klock died, aged 79. Oct. 31, Mercury 14°. Dec. 2, Dr. B. R. Ferguson died, aged 71. Dec. 3, Lydia Ketchum killed by an automobile. Dec. 15, Patrick Leavy and Bessie Denbroek killed in an overturned automobile. Dec. 28, Frederick J. Dunks died, aged 90.

1926—Feb. 2, Adolmer Page, 20, was robbed of \$20 and murdered. Feb. 6, Capt. Edwin E. Lewis died, aged 87. Feb. 7, Dr. Fred Sherman died, aged 68. March 31, Thomas J. Nixon died, aged 82. Rev. Clinton S. Barnhart died, aged 82; his wife, 79, died five days later. April 17, Frank A. Brown died, aged 67. April 20, Dr. Newton Baldwin died, aged 74. July 1, City electric service extended to the Narrows, Country Club and Morrison's Lake. July 17, Frank W. Sawdey died, aged 73. July 18, Charles W. Bennett died, aged 88. Aug. 25, Mrs. Eunice A. Carleton died, aged 90. Sept. 12, Fr. Jas. P. Welsh closed his work as rector of St. Charles Catholic Church; he was succeeded, Oct. 23, by Fr. Edward P. Stanton. Sept. 19, Frank F. McCort died, aged 56. Oct. 10, Marian Davis, 17, killed in an automobile collision. Oct. 19, Wreck causing \$100,000 loss in the New York Central yards.

1927—Jan. 16, Edson S. Taylor died, aged 74. Jan. 31, Mrs. D. C. Allen died, aged 74. Feb. 24, Mrs. F. H. Flandermeyer died, aged 45. March 2, Morris G. Clarke died, aged 72. Michigan Associated bought S. M. Telephone Co. March 26, Mrs. E. D. Legg died, aged 59. May 4, Mrs. H. P. Collin died, aged 88. May 5, Mrs. H. F. Lee died, aged 50. June 30, Clarence S. Vincent died, aged 66. July 3, Peter Fisher drowned after rescuing Beryl Butcher from the river. July 17, Mrs. Sarah M. Saunders died, aged 91. Aug. 7, Eugene M. Swaffield died, aged 67. Aug. 18, Carl V. Peterson was killed by falling from a railway train in Nevada. Aug. 29, Mrs. Sarah Moore died, aged 87. Sept. 25, R. J. Hall killed in an automobile collision. Oct. 12, Mrs. Nellie Osborn's store robbed of goods valued at \$3,000. Oct. 28, Ray R. Bailey died, aged 61. Nov. 6, Mrs. D. H. Wood died, aged 77. Nov. 10, Shoe Factory, financially wrecked late in 1926, resumed operations under M. T. Shaw management. Nov. 25, Jay H. Osborn died, aged 63. Nov. 27, Chas. Norton died, aged 97. Dec. 10, Clinton L. Ball died, aged 75. Dec. 20, The Coldwater Brass Company commenced operations.

1928—Jan. 27, Central States Utilities Co. (Gas Co.) sold to National Gas & Electric Corporation; fine modern plant erected, costing \$140,000. Feb. 22, Old "B" mill burned; built in 1867. April 2, Election—a landslide for the Young Men's Democratic ticket. May 11, Mrs. Hubert M. Green killed in an automobile collision. May 21, Tracy B. Morgan and Elmore D. Whitney

killed by crossed wires. June 28, Cyrenus B. Schrontz died, aged 83. July 4, Edward Cunningham killed in automobile accident. Aug. 13, Mrs. Margaret Morey presented ten acres on Grand St. to the city as a public park. Aug. 31, John L. Curtis died, aged 75. Sept. 18, Chas. C. Fox died, aged 51. Capt. John G. Stepper died, aged 94. Oct. 1, Geo. Hudson fell from a Cement Co. dredge and was drowned in Craig's Lake. Oct. 31, B. F. Canright killed by an automobile. Nov. 13, Chas. B. Pennock fell dead of heart disease. Dec. 7, Peter M. Lopez died, aged 56. Dec. 11, Harry P. Woodward, in business here half a century, died, aged 68. Dec. 13, Thos. H. Ball died, aged 39. Dec. 14, New rural fire truck installed.

1929—Jan. 1, Final closing of E. R. Clarke & Co.'s business, established in 1870. Irene Jones and Ivan Ruthrauff married. Jan. 5, Reta McMahon and Raymond A. Flsk married. Mrs. Ida Jackson died, aged 70; also Mrs. Charlotte Whaley, 86. Jan. 9, Stephen W. Kempster died, aged 82. Jan. 10, Hattie E. Brooks died, aged 85. Jan. 11, John H. Stroh died, aged 82. Jan. 13, Fred J. Reed died, aged 65. Jan. 16, Mrs. Maggie Brown died, aged 68. Jan. 18, Mrs. Esther Teall died, aged 86. Jan. 20, Jacob H. Ryder died, aged 60. Glenn G. Olmstead and Wava B. Measel married. Jan. 22, Mrs. Fred J. Strong died, aged 49. Jan. 29, Frank Dickens died, aged 67. Jan. 30, James D. Mosher died, aged 69. F. W. Godden sold his business to Clizie King.



BARZILLAI H. CALKINS

Was three times honored with the office of Mayor of the city of Coldwater—in 1887, 1888 and 1892. Of a peculiarly genial, happy temperament, he was universally beloved and held many public offices other than that of Mayor. Coming here from Butler in 1874, he conducted a very successful business for many years in the manufacture of barrel staves and heading.

Born March 20, 1840, he died Oct. 15, 1905.

Jan. 22-29, Walks and roads heavily coated with ice; many accidents to pedestrians and automobile drivers. Coldest January in eleven years.

Feb. 2, Fire in the Southern Michigan office building did about \$100,000 damage. Mrs. Mary Craig and Frank D. Magee married. Feb. 3, Rev. Thomas Baxter resigned the Presbyterian pastorate. Feb. 5, Mrs. Lillian Pörmann died, aged 67. Feb. 7, Milk house on Byers farm burned. Feb. 9, Catherine Rapp and Harry Johnson married. Feb. 12, Myron Alexander died, aged 70. Feb. 15, Dennis Vanes Sr. died, aged 75. Feb. 17, Frank E. Lyon died, aged 98. Feb. 19, Truck bearing \$10,000 worth of booze intercepted here by state troopers; the two drivers received prison terms. Feb. 20, Mercury 22 below zero. Feb. 21, Mrs. Christina Fleck died, aged 84. Feb. 22, Mr. and Mrs. J. E. Dermott celebrated their golden wedding anniversary. Feb. 23, Albert Carver and Wilma Metcalf married. Mr. and Mrs. Matthew Doris celebrated their golden wedding anniversary. Feb. 26, Frank E. Calkins died, aged 71. Feb. 27, Griffin Wilcox died, aged 70; also Ora A. Fry, 53.

March 2, Bertha Hilton and Leo Sperbeck married. March 3, James B. Whitten died, aged 69; also Gideon Long, 78. March 6, Mercury well toward 70°; next morning, 4 above zero. Nathan A. Angel died, aged 77. March 7, Frank L. Cook died, aged 64; also Mrs. W. S. Hickerson, 38. March 9, Wm. Payne died, aged 65. March 13, Florence Straw died, aged 63, also Enid, infant daughter of Mr. and Mrs. Everett Pfost. March 14, L. F. Humphrey died in Los Angeles. March 15, Mabel Sperbeck died, aged 16. March 17,

Mrs. Mary Miller died, aged 69. March 18, Sheriff Binkley organized a corps of thirty special deputies about the county to aid in detecting and suppressing crime. March 22, Mrs. Ellen Sheets died, aged 82. March 26, Fred G. Van-Autwerp died, aged 64. March 27, W. J. Sweet bought his partner's interest in the firm of Sweet & Morgan. March 30, Charles A. Gaines suicided. Edwin Butters and Mary J. Downhour married. March 31, Heavy windstorm, considerable damage resulting.

April 1, Announcement of secret marriage of Elizabeth Hutchins and Calvin Kelly, also Patronella Johnson and Wm. J. H. Smith. Spring election; Democrats re-elect Howard K. Snyder mayor without opposition, and Paul K. Barber defeats W. H. King for city clerk; Milton W. Wimer (Rep.) elected city treasurer without opposition; ward officers pretty well divided. April 3, Mrs. Riley Young died, aged 72. April 5, Mrs. Johanna Cluff died, aged 88. April 5, 6, 7, Unprecedented warmth for those dates. April 9, Mrs. Roy C. Adams died, aged 25. Decided, by special election, to collect school tax with the summer tax instead of winter. April 13, James Fox died, aged 72. April 14, Dexter S. Etheridge died, aged 83. April 17, Edgar E. Himebaugh died, aged 64. April 18, Mrs. Elizabeth Roseboom died, aged 85. April 20, Clara Kwaak and Wm. W. Morris married. April 22, Earl L. Wilson died, aged 57. April 28, Elizabeth M. Warren died, aged 74. April 30, Mrs. Patrick H. Sweeney died, aged 63; also Mrs. Alice A. Wilkinson, 71.

May 5, Owen G. Sherburne died, aged 64. May 10, Kenneth E. Jackson and Eunice V. Linton married. May 12, Edward D. Legg and Mrs. Jas. Nims married. Fortune R. Drury died, aged 80. May 13, Mrs. H. P. Alger died, aged 68; also Edwin C. Baxter, 69. May 14, Mrs. Geo. W. Jacobs died, aged 75. May 18, Mrs. Chas. F. Carpenter died, aged 54. May 19, Rev. Wm. N. Vincent began the pastorate of the Presbyterian Church. May 23, Mrs. Rev. T. J. A. Huelgi died, aged 62. May 24, Leland Rains, an Iowa boy, killed while stealing gasoline from Sigmund L. Wing's automobile. May 25, Charles L. Barnes died, aged 72. May 29, James S. Chandler died, aged 63; also Helen Warren, 38. May 30, Josephine Fordyce died, aged 48.

June 2, Addimae Thompson and Rex Pomranka married. June 8, Dorothy D. Jones and Walter L. Brown married. June 6, Mrs. Malvina White died, aged 82. June 7, Paul Rawson and Elsie M. Cox married. June 9, Mrs. Helen Cornett and Earl Talant married. June 11, Mrs. Eoretta Spencer died, aged 80. June 13, Margaret Doll and William H. Sweet married. June 15, Wayne Cowell and Geraldine L. Porter married; also Bessie Wade and Donald Bauer, Blanche Vera Clark and Leon Wood, Lelah Brown and Donald Lucas. June 16, Postmaster B. B. Gorman died, aged 75; also Wm. H. Todd, 78. June 17, Mrs. Estella Smith died, aged 68. June 17-18, Quadrennial state convention of the Maccabees held here. June 19, Announcement of the marriage of Valda J. Biddle to Raymond A. Tucker, Dec. 28, 1928. June 21, Margaret E. Milnes and Dr. Kenneth L. Oimsted married; also Lucille Thompson and Jack Robinson. June 22, Maxine Showalter and Don Green married; also Ruth M. Flanders and Leonard Dirrim. Romayne B. Tripp died, aged 65. June 25, Mrs. Barbara Mannerow died, aged 79. June 27, Mrs. Stella Pierce died, aged 79. June 28, Floy A. Hungerford died, aged 53. June 29, Wilma Strong and Clare Gruner married. June 30, In an automobile collision Herman Scott was injured and five Detroit and Indiana people were burned to death.

July 1, Lester E. Rose, a banker here for more than half a century, died, aged 82; his estate, over \$600,000, was the largest in the history of the county. July 2, George Rappelye, 68, killed by falling from a ladder. July 4, Mrs. Maude Carpenter and Walter Taylor married. July 5, Paul U. Champion died, aged 34. July 6, Lloyd Hill purchased the Post jewelry store. Mayme Rice died, aged 47. July 7, Mrs. Gertrude Barber died, aged 83. Margaret Strong and Melvin W. Cole married. July 13, Katherine Jepson and Mark E. Culbert married; also Lester M. Lucas and Mary A. Morrison. Frank H. Hart died, aged 76. July 20, Donald G. Collins and Muriel G. Dexter married. July 29, Doris McEndarffer and Homer Allen married. July 31, Mrs. Ervin Otis died, aged 41.

August 1, Irene Clizbe and Wayne Johnson married. Aug. 3, Clizbe King and Thelma Grossman married; also Harriette Abbott and Geo. A. Wadleigh. Aug. 14, Mrs. Otis B. Cox died, aged 86. Aug. 15, Deana B. Corless and



Warren C. King married. Aug. 16, Mrs. Ann B. Ransom died, aged 79. Aug. 17, Marshall M. Staley and Irene Emmel married. Aug. 20, Mrs. Adaline Sands died, aged 82. Aug. 22, Mrs. Gertrude E. Ogden died, aged 32. Aug. 25, Dr. W. W. Williams and Mrs. Nora Claar Mott married. Aug. 26, Mrs. Jay Grove died, aged 70. Aug. 28, The Graf Zeppelin flew over the city on its 'round-the-world trip. Aug. 29, Frank A. Rowe purchased Komp & Son's City Market business. Aug. 31, Doris Dexter and John B. Reppert married.

Sept. 3, Ithmar Coffman and Dr. Hugo E. Wolfe married. Sept. 5, Elias Metzgar died, aged 81. Sept. 6, Mrs. Sarah Koehler died, aged 75. Sept. 7, Margaret Waters and Henry Holmes married. Sept. 10, Chas. Bidwell died, aged 21. Sept. 12, Geo. C. Bauman died, aged 62. Sept. 13, Andrew Little died, aged 77. Sept. 15, Delia M. Henneghan and Russell G. Waldron mar-

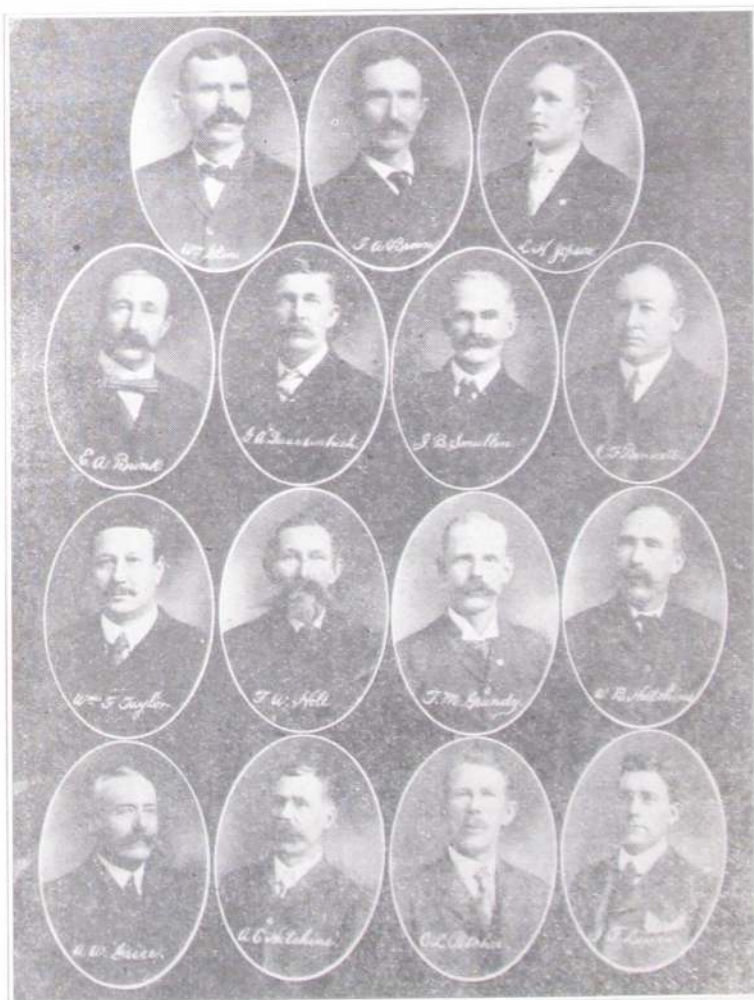

CITY FIRE DEPARTMENT OF 1906

ried. David W. Blanchard, 52, killed by an automobile. Sept. 19, Harvey G. Kimball died, aged 51. Sept. 21, Marshall Hungerford and Ruth E. Hawes married. Delorma Brown died, aged 75; also Mrs. Etta Stafford, 75. Sept. 22, Close of a very dry summer. Sept. 22, Rev. W. G. Flowerday succeeded Rev. C. W. Mackenzie as M. E. pastor. Sept. 28, Mrs. Eddie Barber died, aged 71.

Oct. 1, Burglars got \$375 at the Ford Garage, \$82.50 at the Mutual oil station, \$75 at the Coldwater Co-Operative Co., but secured only small loot from the Legg Lumber Co. and Pollock & Son. Oct. 2, Rev. E. Otheman Smith died in Fredericktown, O., aged 72. Grant Eaton sold Hotel Grant to Geo. H. Ruffner. Oct. 3, Mrs. Albert Otis died, aged 65. Lilah Sanderson and Leon Walsh married. Oct. 4, John Wm. Bussing and Leah Worden married. Oct. 6, Allen A. Gilbert died, aged 74. Oct. 10, Mrs. Geo. H. Downton died, aged 66. Oct. 12, Mrs. Leah Martin and Rial W. Swift married. Oct. 13, Harvey B. Snyder died, aged 73. Oct. 14, The jury in the case of the People vs. Sigmund L. Wing,



NEW RECTORY OF ST. CHARLES CATHOLIC CHURCH

charged with manslaughter in connection with the shooting of Leland Rains on the morning of May 24, brought in a verdict of not guilty. Coldwater National Bank moved into its splendid new quarters, the remodeled Clarke block. The total cost of the building and its remodeling and fitting was well toward \$200,000. Oct. 16, Mr. and Mrs. J. C. Jocelyn celebrated their golden wedding anniversary. Rev. Oscar A. Martin died, aged 70. Oct. 19, Janet Randolph and Joachim E. Seelinger married. Oct. 20, Clarence T. Yapp died, aged 74. Mr. and Mrs. Romeo Warner celebrated their golden wedding anniversary. Oct. 21, Gertrude L. Bingham died, aged 84. Oct. 23, First snowstorm. Lucile Coler and Alvin Dorris married. Oct. 24, Conceita Lopez and Joseph DePaola married. Mr. and Mrs. A. P. Hawks celebrated their 62d wedding anniversary. Oct. 27, Chas. L. Johnson, 80, was struck and killed by a speeding automobile. Oct. 28, Grace P. Nowaskie and Stanley Herman married. City Council took action to abrogate River Street, and make Water Works Park cover from Bennett to Sprague Street and from the railroad to the river—about 30 acres. Oct. 29, John H. Clutter died, aged 85.

Nov. 5, Kornstein's tailor shop and Hill's jewelry store damaged by fire. Nov. 10, Nelson Russell died, aged 90. Nov. 11, Archie W. Cole died, aged 61. Stella Warkoczski and Walter Herman married. Nov. 15, Albert D. McQueen died, aged 71. Nov. 19, Mrs. Mary Hildebrand and Adren Green married. Nov. 19, Bernie L. VanAken and Amy B. Gravit married. Nov. 25, Mr. and Mrs. W. H. Wieand celebrated their 59th wedding anniversary. Presbyterians began improvements on their church, to cost \$5,000. Nov. 26, Mrs. Frank C. Morey died, aged 58; also Mrs. Dr. B. R. Ferguson, 73. Nov. 28, Mr. and Mrs. Geo. Aurand, Mr. and Mrs. John Gamby celebrated their golden wedding anniversaries. Homer furnace plant partially destroyed by fire; loss, \$150,000; insured. Nov. 30, New cold record for this date—5 below zero. Mrs. Martha Welch died, aged 87. Rachel Staffeldt and Jewel Krohn married.

Dec. 3, Ice several inches thick on the lakes. Dec. 5, L. D. Nelson's residence burned; loss \$8,000. Dec. 8, Edward G. Pomranka died, aged 56; also Mrs. Albert L. Miller, 17. Dec. 9, Allen Shaw died, aged 78. Dec. 12, Treva Lucas and Claud R. Mussen married. Robert Oxenham died, aged 82. Dec. 18, Heavy snowstorm of blizzard proportions. Mrs. Ora L. Latta died, aged 41. Dec. 20, Mrs. Kathryn Nivison died, aged 77. Dec. 24, Mrs. Sarah Terpington died, aged 87. Afon W. Fox and Mrs. Bess Pearce married. Dec. 27, William Bryner, 18, was crushed to death under a dredging tractor. Dec. 28, Helen M. Mannerow and Douglas M. Judin married.

Notable Events in the History of Coldwater

1821—Indians sold this region to whites.
 1822—First trading post established.
 1829—County was laid out.
 1830—First house built by Hugh Campbell.
 1831—Village platted; county seat at Branch.
 1837—Village incorporated.
 1839—First schoolhouse erected.
 1840—Last of the Pottowattomies removed.
 1842—Coldwater became county seat.
 1848—First court-house erected.
 1849—Telegraph line reached Coldwater.
 1850—First railroad train arrived.
 1852—First county fair.
 1854—Oak Grove Cemetery was established.
 1861—City incorporated.
 1864—Cold New Years: 32 below zero.
 1868—First Memorial Day observance.
 1871—Mansfield railroad started.
 1874—State Public School opened.
 1876—Baw Beese disaster.

1881—Armory Hall and other incendiary fires.
 1882—Telephone introduced.
 1886—E. R. Clarke library building dedicated.
 1887—County first adopted local option.
 1888—New court-house completed. Electric street lights introduced.
 1890—Central school building burned. Water-works system built.
 1892—Free mail delivery introduced.
 1895—Slight earthquake.
 1897—Last county fair.
 1898—First street paving.
 1900—City adopted standard time. Rural mail delivery began.
 1905—New city charter became law. Sanitary sewers established.
 1909-10—Eighty-two days' sleighing.
 1910—Present postoffice building opened.
 1911—First Chautauqua.
 1913—Remarkably hot, dry summer.
 1915—Remarkably cool, wet summer.
 1916—Hottest July on record.
 1917—New \$45,000 Armory erected.
 1919—City took on new growth and prosperity.

CIVIL WAR VETERANS

Coldwater and vicinity gave over 500 soldiers in the Civil War. After nearly 65 years, these 26 of those who returned from the war are still living; six have answered the last roll call during the past year:

C. H. Bard	Trover Filley	Geo. Stewart
Charles Bender	A. R. Grove	Baxter H. Strong
Dwight A. Bolster	Dr. L. C. Hatton	S. M. Tenchout
L. L. Bosserman	J. H. Jagger	Samuel I. Treat
Jefferson T. Burns	Geo. W. Jeffers	A. A. P. Unangst
Otis B. Cox	Dr. Geo. H. Moulton	J. H. Van Nuys
L. S. Daniells	Jacob Nodell	W. H. Wieland
Wm. Davis	Lewis E. Pierce	Dr. D. H. Wood
Steuben Filkins	Henry Stahl	

WORLD WAR GOLD STAR HONOR ROLL OF BRANCH COUNTY

Following are the names of the Branch County boys who gave their lives in the World War:

George P. Adams	Stephen E. Herman	Ernest P. Rex
Claude W. Alderman	Ray C. Hilton	George Q. Rice
Harold Berger	Floyd Holcomb	Eugene E. Richardson
Edwin R. Bennett	Richard Hower	Ralph V. Robbins
Joe W. Bohacz	Leonard Johns	Harold A. Robinson
Charles D. Boley	Frank Johnson	Shirley J. Salts
Charles R. Burr	Eldridge G. King	Harry L. Sherman
Ralph R. Carr	Frank C. Kostelny	Arthur L. Sloman
Roy B. Cass	Michael J. Losinski	Frank C. Sullivan
Clyde C. Clinefelter	Fred E. Luce	Myles Swain
C. Morris Cockie	Delbert Lupold	Harold Thomas
John Conant	Dominick Monocke	Harry T. Watkins
Joseph A. Demorest	Tony Monocke	Henry Watson
Edward C. Dunn	Vere Mowry	Harvey Wendorf
George B. Gilchrest	Paul H. McKenzie	Irvin Zimmerman
Harry Grinnell	Robert L. Nichols	Fred Zurbrugg
Timothy W. Greeley	C. Rodney Parker	
Cyril Henry	Cornelius G. Pfirman	

CAPTAINS OF COMPANY "A" FROM 1871 TO 1929

Harlow E. Macarey.....Temporary	L. D. Hickey.....1895
George H. Turner.....1871	Frank D. Newberry (2d term).....1895
Clarence L. Hunter.....1873	Edward D. Legg.....1899
Chas. N. Legg.....1877	Fred E. Ferguson.....1904
Frank D. Newberry.....1880	Edward D. Legg (2d term).....1905
Norman A. Reynolds.....1886	Albert J. Fiske.....1907
William Mix.....1889	Mark S. Andrews.....1908
Wm. Ehrle.....1889	Richard G. Bishop.....1910
Chas. S. Stuart.....1890	Roscoe L. Graves.....1917
Jas. B. Smullen.....1894	Leland E. Wheeler.....1923

FACTS ABOUT COLDWATER

Numerous mills and factories.
 Handsomest city in Michigan.
 Assessed valuation, \$5,328,940.
 Only \$25,000 city indebtedness.
 Altitude, 982 feet above sea level.
 One daily paper and one weekly.
 Over 40 miles of cement sidewalks.
 Population, over 7,000; colored, 17.
 Beautiful business section, solidly built.
 Coldwater River skirts the city on the west.

Located on the great New York Central Fast Mail line.

Free public library building, containing 18,000 volumes.

Broad, level streets, shaded by maple, elm and oak trees.

Complete sewerage system, also system of storm-water sewers.

Fine postoffice building, erected by the Government; cost, \$52,500.

Home of the great State Public School, Michigan's best charity.

Extensive system of water-works and electric light, municipally owned.

Efficient fire department, thoroughly equipped with modern apparatus.

More miles of gas mains than any other city of similar size in the world.

Many beautiful lakes, with fine fishing and boating, within short distances.

Cement and brick paving in business section and portion of residence section.

A prosperous, thrifty city, surrounded by the finest agricultural country. Bank deposits, about three and a half million dollars.

Six large, modern school-houses, eleven churches, spacious and handsomely appointed Masonic Temple, a fine \$40,000 courthouse, \$25,000 Elks' Temple, \$50,000 theatre, \$45,000 armory.

POPULATION

Following are the census reports for Coldwater for the years given:

1864	3,977
1870	4,381
1874	4,330
1880	4,681
1884	5,099
1890	5,247
1894	5,269
1900	6,216
1904	6,225
1910	5,945
1920	6,114

BY WARDS

	1880	1900	1904	1910	1920
1st Ward	1,583	1,692	1,617	1,563	1,662
2d Ward	1,459	1,722	1,826	1,874	1,944
3d Ward	1,283	1,514	1,550	1,396	1,378
4th Ward	1,122	1,288	1,232	1,112	1,121

NAMES IN THIS DIRECTORY

1914	6,069	1923	6,954
1915	6,110	1924	7,139
1916	6,134	1925	7,215
1917	6,147	1926	7,222
1918	6,082	1927	7,068
1919	5,999	1928	7,139
1920	6,446	1929	7,043
1921	6,563	1930	7,056
1922	6,765		

BRANCH COUNTY

MICHIGAN

1837	4,016	1800	551
1840	5,715	1810	4,762
1850	12,472	1820	8,896
1854	15,724	1830	31,639
1860	20,981	1840	212,267
1870	26,226	1850	397,654
1880	27,941	1860	749,113
1884	27,661	1870	1,184,282
1890	26,791	1880	1,636,937
1900	27,811	1890	2,093,889
1904	26,397	1900	2,420,982
1910	25,605	1910	2,810,172
1920	23,997	1920	3,668,412

SUPERINTENDENTS OF THE STATE PUBLIC SCHOOL

APPOINTED

Zelotes Truesdell	March 13, 1874
Lyman P. Aiden	June 21, 1875
John N. Foster	May 9, 1883
Wesley Sears	June 20, 1887
Chauncey F. Newkirk	Sept. 1, 1889
W. H. Wieand	Oct. 7, 1891
A. N. Woodruff	July 9, 1893

APPOINTED

A. J. Murray	Sept. 1, 1895
John B. Montgomery	Dec. 15, 1897
Dr. A. W. Ives	May 15, 1923
H. A. Hamp	Sept. 25, 1924
Katharin Ostrander	March 11, 1925
Clarence F. Ramsey	April 28, 1927

COLDWATER'S NONOGENARIANS

Chas. H. Bard, 20 W. Montgomery	91
Mrs. Mary J. Clark, 20 Harrison	93
Mrs. Margaret Clement, 20 Harrison	93
Otis B. Cox, 56 E. Washington	91
Adolph Eisen, 95 Church	91
Mrs. Lenora Grinnell, 193 Church	98
A. R. Grove, 235 W. Chicago	90

Geo. W. Jeffers, 186 E. Washington	91
Mrs. Caroline Parker, 97 W. Pearl	93
Mrs. Ann Smith, 165 W. Chicago	90
Mrs. Caroline Smith, 90 S. Monroe	96
Samuel I. Treat, 146 S. Monroe	96
A. A. P. Unangst, 214 Marshall	90

An Abstract of the Principal Ordinances of the City of Coldwater

Ashes must not be deposited in any street or alley. Penalty, not over \$50.

Automobiles must not be driven over 15 miles per hour in the business district and 20 miles in residence sections.

Awnings must hang at least eight feet from the sidewalk.

Bicycles must not be ridden on the sidewalks on Chicago St. from Jackson to Hudson, on Monroe St. from Pearl north to the telephone office, nor on Hanchett St. from Pearl to Harrison. Sidewalk speed limit, eight miles per hour. Every bicycle must have a bell. Lamp or lantern required at night.

Bills or notices must not be posted on telephone or electric light poles.

Chickens or poultry must not run at large. Penalty, \$50 fine or thirty days' imprisonment, or both.

City water: Sprinklers must not be used on lawns or gardens from 10 p. m. to 4 a. m.; street sprinkling permitted at any time.

Disturbers of religious meetings may be fined \$30, jailed for thirty days, or both.

Drunkenness is punishable by \$25 fine, thirty days in jail, or both.

False alarm of fire is punishable by \$5 to \$50 fine.

Fire escapes must be placed on all buildings three stories high.

Fireworks may only be used July 4 or in public demonstrations.

Fishing from bridges is prohibited.

Fly prevention: From Apr. 1 to Oct. 31, business places must deposit garbage in water-tight receptacles; all fruits and meats must be kept fly-tight. Householders must not let garbage or kitchen slops stand more than two days. The third week in April is general clean-up week.

Gambling with dice, cards, machines or lotteries is finable, not over \$300.

Guns or pistols cannot be fired within the city limits.

Horses must not be driven over eight miles an hour.

Inmates, visitors or owners of disorderly houses are subject to \$100 fine.

Leaves or rubbish cannot be burned in any street or alley.

Meats sold in the city must have been slaughtered in a licensed abattoir and rigidly inspected.

Milk dealers are under rigid sanitary restrictions.

No horse, mule, cattle, hog, goat or goose may run at large on the streets.

Peddlers (except of fresh foods) must pay \$25 per day license.

Salaries: Clerk \$1800, street commissioner \$1350, marshal \$1400, treasurer \$500, attorney \$500, health officer \$300, meat and milk inspector \$000, firemen \$200 each; supt. electric light and water, \$3,000; engineer at waterworks, \$2,520. Mayor, aldermen and members of the various boards receive no pay.

Sidewalks can be built of cement only.

Signs or goods displays must not project more than three feet from the building.

Skunk pelts cannot be kept within the fire limits.

Smokestacks must be high enough to carry smoke above nearby buildings.

Spitting on sidewalks, in parks, or on public stairways is finable, not to exceed \$50.

Sunday: Games and public diversions are not prohibited. Stores may be open from 9 a. m. to 9 p. m.; ice cream parlors, 9 a. m. to 10:30 p. m.; "movies," 2 to 10 p. m.

Tree branches must be kept trimmed to within eight feet of the sidewalk.

Vehicles for public hire must be licensed at \$5 each per year. Fare must not exceed 50 cents between points inside the city.

Venders of unwholesome food may be fined \$75 or jailed for sixty days.

Penalties range from \$5 to \$300 fine or jail sentence, or both. Persons convicted of ordinance violation may be compelled to do street work, wearing ball and chain.

PASTORS WHO HAVE SERVED COLDWATER CHURCHES
AND THE YEARS OF THEIR APPOINTMENT

METHODIST		J. G. Jones 1872	C. Korst..... 1867
Wm. Sprague..... 1832		H. P. Collin..... 1878	J. J. Gore..... 1900
Henry Colclazer..... 1833		W. L. Gelston..... 1905	D. A. Hayes..... 1906
E. C. Garrett..... 1834		Geo. E. Barnes..... 1907	Jas. P. Welsh..... 1919
Richard Lawrence..... 1835		Donald MacCluer..... 1913	Edward P. Stanton..... 1926
Peter Sabin..... 1836		H. W. Jerrett..... 1920	
J. F. Davison..... 1838		Thomas Baxter..... 1924	
Roswell Parker..... 1839		Wm. N. Vincent..... 1929	
John Ercanbrack..... 1841			
Wm. Sprague..... 1844			
Isaac Bennett..... 1845			
John Ercanbrack..... 1847			
J. E. Parker..... 1848			
Peter Sharp..... 1849			
Elijah Crane..... 1850			
J. Summerville..... 1851			
F. B. Bangs..... 1853			
Harrison Morgan..... 1855			
Norman Abbott..... 1857			
W. C. Comfort..... 1858			
A. L. Crittenden..... 1860			
Israel Cogshall..... 1861			
D. R. Latham..... 1862			
Jos. Jennings..... 1863			
J. W. Robinson..... 1865			
Elias Cooley..... 1868			
W. H. Pearce..... 1871			
A. A. Knappen..... 1873			
Isaac Taylor..... 1874			
Israel Cogshall..... 1875			
J. I. Buel..... 1877			
A. P. Moors..... 1879			
D. F. Barnes..... 1882			
H. M. Joy..... 1885			
W. A. Hunsberger..... 1886			
James Hamilton..... 1890			
Wm. Denman..... 1893			
A. M. Gould..... 1895			
W. L. Barth..... 1896			
W. I. Cogshall..... 1897			
W. P. French..... 1898			
L. E. Lennox..... 1900			
F. A. Chapman..... 1904			
Louis DeLamarter..... 1908			
R. E. Meader..... 1910			
R. A. Wright..... 1916			
C. W. Mackenzie..... 1923			
W. G. Flowerday..... 1929			
PRESBYTERIAN			
C. W. Girney..... 1837			
Louis Mills..... 1842			
S. C. Hickok..... 1844			
E. P. Marvin..... 1848			
O. W. Mather..... 1851			
G. S. Goodman..... 1853			
H. C. Hovey..... 1860			
G. L. Foster..... 1863			
W. C. Porter..... 1865			
BAPTIST			
Reuben Graham..... 1835			
W. B. Brown..... 1838			
John Southworth..... 1840			
James Davis..... 1842			
J. A. Keyes..... 1844			
O. C. Comstock..... 1845			
A. P. Tucker..... 1848			
F. O. Marsh..... 1850			
E. J. Covey..... 1853			
A. A. Ellis..... 1857			
Edwin Eaton..... 1858			
E. Curtis..... 1866			
N. Pierce..... 1868			
W. T. Lowry..... 1871			
J. H. Donnelly..... 1882			
J. H. Groff..... 1884			
J. P. Phillips..... 1886			
E. O. Smith..... 1890			
B. Otto..... 1894			
C. F. Vreeland..... 1897			
L. D. Hall..... 1900			
M. A. Graybiel..... 1902			
F. B. Bachelor..... 1907			
C. S. Burns..... 1910			
G. C. Lamont..... 1915			
C. R. Osborn..... 1919			
W. L. Sharp..... 1922			
E. A. Kelford..... 1924			
EPISCOPAL			
Geo. Willard..... 1848			
G. M. Skinner..... 1855			
H. Safford..... 1860			
Jos. Wood..... 1863			
J. W. Ray..... 1866			
G. P. Schetky..... 1869			
H. Safford..... 1870			
H. J. Cook..... 1875			
H. Hughes..... 1886			
H. Sowerby..... 1895			
A. S. Murray..... 1907			
C. B. Blakeslee..... 1912			
J. Hewitt..... 1915			
G. S. A. Moore..... 1919			
C. K. Thomson..... 1921			
CATHOLIC			
J. Kindikens..... 1856			
Fr. Richaert..... 1860			
WESLEYAN			
Calvin Sawdey..... 1844			
A. S. Rogers..... 1845			
Wm Barrows..... 1846			
A. W. Curtis..... 1847			
Calvin Sawdey..... 1849			
A. B. Cobb..... 1852			
Calvin Sawdey..... 1854			
E. Kirtland..... 1856			
S. B. Smith..... 1858			
M. B. Wilsey..... 1862			
H. W. Wright..... 1863			
G. A. Olmstead..... 1864			
R. H. Ross..... 1865			
A. W. Curtis..... 1867			
—Beckwith..... 1869			
H. C. Hulbert..... 1870			
W. P. Martin..... 1872			
H. D. Iman..... 1873			
R. H. Ross..... 1875			
L. T. Williams..... 1877			
W. Stowell..... 1879			
H. A. Day..... 1880			
T. C. Fisher..... 1883			
—Pifer..... 1885			
C. L. Preston..... 1886			
D. D. Martin..... 1887			
E. Preston..... 1889			
Joel Martin..... 1890			
J. B. Sellick..... 1891			
C. M. Duryea..... 1897			
J. W. Ayling..... 1900			
W. S. Phillips..... 1901			
E. T. Gray..... 1902			
A. W. Hull..... 1908			
S. A. Manwell..... 1909			
A. J. McPherson..... 1912			
Walter Rathbun..... 1918			
G. L. Densmore..... 1919			
Florence Sell..... 1920			
A. R. Merrill..... 1922			
D. A. Manker..... 1923			
D. G. Hodgins..... 1927			
FREE METHODIST			
John Ellison..... 1866			
W. D. Bishop..... 1867			
J. A. Wilson..... 1868			
W. W. Warner..... 1870			
L. T. Frink..... 1872			
A. Omans..... 1873			
James Linn..... 1874			
Thomas Riley..... 1875			
George Windust..... 1877			

O. Barfell.....1879	F. P. Russell.....1906	R. F. Mallon.....1920
J. Lawrence.....1880	J. G. Anderson.....1908	Adolph G. Berg.....1922
A. B. Mathewson.....1881	Wm. Rennie.....1911	Theodore J. Haegli.....1925
G. W. C. Smith.....1882	D. M. Wells.....1913	
H. Simpson.....1884	B. F. Hitebeock.....1916	
H. H. Cannon.....1885	C. W. Miller.....1917	CHURCH OF CHRIST
S. A. McGee.....1886	H. Voorhess.....1920	A. N. Cooper.....1909
P. E. Vincent.....1888	W. E. Hosmer.....1921	Walter R. Cady.....1910
John Ellison.....1889	W. F. Abbott.....1924	N. B. Robbins.....1911
Wm. Cochran.....1890	D. J. VanAntwerp.....1927	S. G. Rothermel.....1912
L. H. Mulholland and F. L. Baker.....1891		J. H. Cargill.....1913
	LUTHERAN	J. I. Wheeler.....1915
C. C. Omans.....1893	H. Speckhart.....1861	C. M. Keene.....1916
F. E. Armstrong.....1895	J. Hahn.....1865	J. T. Bridwell.....1920
C. W. Miller.....1896	F. Hauser.....1878	W. S. Mesnard.....1924
P. E. Vineent.....1898	M. Toewe.....1884	A. Carroll Shaw.....1925
R. L. Scamehorn.....1900	A. Roeder.....1891	
C. D. Paige.....1902	C. J. Homan.....1904	LATTER DAY SAINTS
Lewis Cottrell.....1903	O. A. Stamm.....1907	S. W. L. Scott.....1887
J. R. Poet.....1905	E. H. Felten.....1910	Starr A. Corless.....1922

MICHIGAN LEGAL HOLIDAYS

January 1.....	New Year's Day
February 12.....	Lincoln's Birthday
February 22.....	Washington's Birthday
May 30.....	Memorial or Decoration Day
July 4.....	Independence Day
First Monday in September.....	Labor Day
October 12.....	Columbus Day
Thanksgiving Day.....	Last Thursday in November
December 25.....	Christmas
Election Days; national, state, county or city	
Legal holidays falling on Sunday are observed on Monday	

WEDDING ANNIVERSARIES

First.....	Paper or Cotton
Second.....	Straw or Paper
Third.....	Candy
Fourth.....	Leather
Fifth.....	Wooden
Seventh.....	Floral or Woolen
Tenth.....	Tin
Twelfth.....	Silk and Linen
Fifteenth.....	Crystal
Twentieth.....	China
Twenty-fifth.....	Silver
Thirtieth.....	Pearl
Thirty-fifth.....	Coral
Fortieth.....	Emerald
Forty-fifth.....	Ruby
Fiftieth.....	Golden
Sixtieth (and seventy-fifth).....	Diamond

LEGAL WEIGHTS PER BUSHEL

Apples.....48	Oats.....32
Beans.....60	Onions.....54
Beets.....56	Parsnips.....50
Carrots.....50	Peaches.....48
Coal, hard.....80	Potatoes.....60
Coal, soft.....90	Salt.....56
Corn, shelled.....56	Sweet potatoes.....56
Corn in the ear.....70	Turnips.....58
Grapes.....48	Walnuts.....50
Hickorynuts.....50	Wheat.....60

LATEST CENSUS FIGURES

TOWNSHIPS

	1920	1910	1900
Algonsee.....	1078	1281	1265
Batavia.....	858	1019	1133
Bethel.....	1025	1246	1328
Bronson (incl. vil.).....	2129	1946	2323
Butler.....	996	1114	1169
California.....	783	870	922
Coldwater (ex. city).....	1314	1325	1361
Gilead.....	653	729	813
Girard.....	993	1122	1235
Kinderhook.....	522	587	623
Matteson.....	878	982	1067
Noble.....	443	502	604
Ovid.....	730	891	969
Quincy (incl. vil.).....	2213	2495	2781
Sherwood (incl. vil.).....	1095	1216	1256
Union (incl. vil.).....	2223	2423	2746

INCORPORATED TOWNS

	1920	1910	1900
Bronson Village.....	1257	1020	1176
Coldwater City.....	6114	5945	6216
First Ward.....	1862	1563	1692
Second Ward.....	1944	1874	1722
Third Ward.....	1378	1396	1514
Fourth Ward.....	1121	1112	1288
Quincy Village.....	1251	1347	1563
Sherwood Village.....	250	346	366
Union City Village.....	1256	1340	1514
	1920	1910	1900
Branch County.....	23,967	25,605	27,811

ORDER YOUR NEXT PRINTING

AT THE

W. C. Bailey Printing Office9 NORTH MONROE ST.
COLDWATER

COLDWATER'S MAYORS, PRESIDENTS AND CLERKS—1837-1929.

Presidents	Clerks	Mayors	Clerks
1837—Hiram Alden	E. T. Paxton	1880—John R. Champion	Wm. G. Moore
1838—L. D. Crippen	E. A. Warner	1881—Barton S. Tibbits	L. P. Palmer
1839—Silas A. Holtbrook	"	1882—L. M. Wing	Geo. B. Tompkins
1842—David Williams	George A. Coe	1883—Geo. Starr	"
1843—Wm. Pierson	"	1884—"	Judson P. Etheridge
1844—Henry Lockwood	"	1885—Alfred Milnes	"
1846—A. I. Porter	Corydon P. Benton	1886—"	Allen Cope
1847—Harvey Warner	"	1887—B. H. Calkins	Chas. F. Ruggles
1848—"	"	1888—"	Calvin H. Macumber
1849—Jared Pond	Henry C. Gilbert	1889—C. D. Randall	Elmer J. Allen
1850—"	L. T. N. Wilson	1890—Edwin R. Clarke	"
1851—Harvey Warner	E. G. Fuller	1891—"	Harry R. Saunders
1852—Albert Chandler	James W. Gilbert	1892—B. H. Calkins	Chas. J. Harris
1853—Hiram Shouder	Geo. A. Kellogg	1893—Simon B. Kitchel	James B. Dickey
1854—Alvin H. Burdick	Edith B. Pond	1894—N. A. Reynolds	H. A. Close
1855—Hiram Baker	Justin Lawyer	1895—T. A. Hilton	"
1856—Roland Root	Franklin T. Eddy	1896-97—A. A. Sherman	"
1857—A. S. Glessner	"	1898-1900—Clayton C. Johnson	P. H. Sweeney
1858—Alonzo F. Bulwell	Wallace W. Barrett	1901—Elmer E. Palmer	"
1859—Charles C. Upton	"	1902—Milo D. Campbell	"
1860—Stephen Catter	P. P. Nichols	1903—"	Wm. G. Moore
		1904—"	Wm. H. King
		1905—Chas. N. Legg	"
		1906-7—Gerald E. Kleindinst	"
		1908—Edward A. Moore	"
		1909-10—Albert A. Sherman	"
		1911-12—Chas. A. Cogover	"
		1913—Elmer E. Palmer	Wm. T. Stansell
		1914-15—Gerald E. Kleindinst	"
		1916—Frank G. Sharp	"
		1917—Wm. H. Priestrich	"
		1918—Frank G. Sharp	"
		1919—Starr W. Gruner	"
		1920—"	Wm. H. King
		1921-23—Edward D. Legg	"
		1924-25—LeRoy Palmer	"
		1926-27—Arthur B. Walker	"
		1928—Howard K. Snyder	Max A. Olds
		1929—"	Paul K. Barber
Presidents	Clerks	Mayors	Clerks
1861-2—Albert Chandler	Robert F. Mockridge		
1863—David B. Dennis	Hiram D. Upham		
1864—Justin Lawyer	John Murphy		
1865—"	"		
1866—John H. Beach	Wm. A. Moore		
1867—D. C. Powers	D. J. Easton		
1868—"	John Murphy		
1869—Phineas P. Nichols	"		
1870—Justin Lawyer	Wm. H. H. Haisted		
1871—David B. Dennis	"		
1872—Albert Chandler	Wm. R. Foster		
1873—Henry C. Lewis	"		
1874-5—J. R. Champion	Chas. L. Truesdell		
1876—Stephen S. Catter	L. P. Palmer		
1877—Chas. Upton	"		
1878—A. J. Foster	Albert A. Wood		
1879—D. C. Powers	Wm. G. Moore		

COLDWATER'S POSTMASTERS

APPOINTED

Abraham F. Bolton	Aug. 17, 1830
Harvey Warner	Aug. 26, 1832
Peter Martin	May 2, 1835
Silas A. Holtbrook	May 1, 1837
Harvey Walter	Sept. 22, 1838
Theodor Fustler	Jan. 14, 1840
Myron A. Daugherty	June 9, 1849
Lorenzo D. Brown	July 26, 1852
Corydon P. Benton	Apr. 28, 1853
Albert L. Porter	Sept. 29, 1857
David H. Parinton	Apr. 17, 1861
Hamillet B. Adams	Aug. 14, 1866
John Chandler	May 15, 1869
Julius S. Harbert	Dec. 19, 1873
Edward R. Root	Jan. 30, 1882
David B. Dennis	Feb. 19, 1885
Albert A. Dorrance	Feb. 14, 1890
John G. Parkhurst	Feb. 21, 1894
Alfred Milnes	Jan. 10, 1898
Benjamin B. Gorman	Jan. 21, 1902
LeRoy Palmer	Jan. 31, 1914
B. B. Gorman	Dec. 8, 1922
James Swain	(Appmt. to be confirmed later)

RATES OF POSTAGE

Written matter, letters, etc., 2c per oz.
Merchandise, parcel post graded rates.
Newspapers, magazines, 1c per 2 oz.
Registration fee, 1c to \$1.00.

MONEY ORDER FEES

\$ 0.01 to \$ 2.50	5c
2.51 to 5.00	7c
5.01 to 10.00	10c
10.01 to 20.00	12c
20.01 to 40.00	15c
40.01 to 60.00	18c
60.01 to 80.00	20c
80.01 to 100.00	22c

POSTAL SAVINGS: Any person over 10 years of age may open an account by depositing \$1 or more, adding thereto as desired.

SUPERINTENDENTS AND PRINCIPALS OF THE CITY SCHOOLS

Years	Superintendent	Principal
1868-70	Geo. E. Church	Mary McMechan
1870-72	David Bemis	"
1872-77	"	C. T. Beatty
1877-78	"	J. S. Crombie
1878-80	J. S. Crombie	F. A. Barbour
1880-81	"	L. C. Hull
1881-84	F. A. Barbour	B. L. D'Ooge
1884-85	"	M. A. Breed
1885-86	E. C. Williams	"
1886-87	Wm. T. Lowry	"
1887-88	"	Fred T. Wright
1888-90	H. M. Slauson	Hiram A. Sober
1890-92	H. M. Slauson	E. P. Bradley
1892-93	F. B. Spannhilf	"
1893-98	E. L. Briggs	E. P. Bradley
1898-01	H. E. Johnson	"
1901-03	"	M. V. Staley
1903-05	M. V. Staley	Chas. M. Perry
1905-07	Robt. I. White	Jos. V. Voorheis
1907-11	E. M. McElroy	Percy Howe
1911-12	Chas. A. R. Stone	"
1912-14	"	Glen A. Bechtel
1914-17	T. E. Johnson	"
1917-18	"	Guy Fox
1918-19	"	O. M. Swank
1919-25	I. F. King	John T. Symons
1925-28	Chas. F. Hamilton	"
1928-30	John T. Symons	Robert E. Sharer

The Coldwater High School is on the University of Michigan accredited list.

DISTANCES FROM COLDWATER BY RAIL AND HIGHWAY



DISTANCES AND FARES FROM COLDWATER BY RAIL

	DISTANCE	FARE
Adrian	56	\$2.02
Albion	40	1.47
Ann Arbor	83	3.20
Batavia	5	3.20
Battle Creek	65	2.70
Benton	84	31.19
Bronson	11	.49
Buffalo	195	13.25
Burr Oak	17	.64
Chicago	155	5.59
Cleveland	212	7.14
Denver	1238	42.90
Detroit	130	4.14
Elkhart	53	1.96
Flint	136	5.05
Fort Wayne	14	3.31
Grand Rapids	131	4.18
Hillsdale	25	.82
Jackson	44	1.88
Kalamazoo	72	2.43
Lansing	95	19.98
Los Angeles	2420	85.45
New Orleans	1078	39.04
New York City	825	27.28
Quincy	6	.21
Reading	32	1.15
St. Louis	608	15.77
St. Paul	565	19.98
Salt Lake City	1714	60.68
San Francisco	2510	85.45
Sturgis	23	.82
Toledo	89	3.18
Washington	830	22.98
Ypsilanti	83	3.01

DISTANCES FROM COLDWATER BY PUBLIC HIGHWAY

	Miles	Miles
Adrian	57	22
Albion	31	40
Allen	12	19
Angola	22	43
Ann Arbor	77	18
Athens	29	52
Auburn	50	67
Batavia	6	19
Battle Creek	35	23
Bronson	12	22
Burr Oak	18	20
Chicago	173	6
Colon	18	21
Detroit	140	18
East Gilead	14	81
Elkhart	61	25
Fort Wayne	68	11
Fremont	18	101
Girard	6	13
Grand Rapids	92	36
Hillsdale	24	86
Homer		22
Hudson		40
Kinderhook		19
Jackson		43
Jonesville		18
Kalamazoo		52
Lansing		67
Litchfield		19
Marshall		23
Montgomery		22
Orland		20
Reading		21
Sherwood		18
South Bend		81
Sturgis		25
Tekonsha		11
Toledo		101
Union City		13
White Pigeon		36
Ypsilanti		86

Note—The better route, out of Chicago, is by way of Gary and the Dune Highway.

Bus fares range from about ten to twenty per cent lower than railroad fares.

NEW YORK CENTRAL TIME CARD

GOING EAST				GOING WEST			
	92	101	614		101	7	647
Chicago	2 20	5 00	1 50	Detroit		7 30	12 30
Burr Oak	5 42	10 50	6 52	Toledo	6 50	10 10	5 36
Bronson	5 52	11 09	7 04	Quincy	9 38	12 30	8 25
Batavia		11 14	7 14	COLDWATER	9 53	12 41	8 37
COLDWATER	6 12	11 22	7 30	Batavia	10 02		8 47
Quincy	6 25	11 33	7 42	Bronson	10 15	1 00	8 57
Toledo	6 44	3 29	10 40	Burr Oak	10 28	1 11	9 06
Detroit	11 30	3 23		Chicago	3 25	4 58	1 10

Train going West at 12:41 P. M. is not a mail train. Nos. 101 & 102 do not run on Sunday.

Summer round trip fare to California points, \$96.25.

POPULATION OF PRINCIPAL CITIES AND VILLAGES OF MICHIGAN

	Census of 1920	1910		Census of 1920	1910
Addison.....	416	474	Dearborn.....	2,470	911
Adrian.....	11,878	10,763	Detroit.....	993,678	465,766
Albion.....	8,354	5,833	Dowagiac.....	5,440	5,088
Algonac.....	1,303	1,204	Dundee.....	1,108	1,070
Allegan.....	3,637	3,419	East Grand Rapids....	1,310	800
Alma.....	7,542	2,757	East Jordan.....	2,428	2,516
Alpena.....	11,101	12,700	East Lansing.....	1,889	802
Ann Arbor.....	19,516	14,817	East Tawas.....	1,598	1,452
Athens.....	553	631	Eaton Rapids.....	2,379	2,094
Bad Axe.....	2,140	1,559	Ecorse.....	4,394	1,063
Bangor.....	1,243	1,158	Elk Rapids.....	684	1,073
Battle Creek.....	36,164	25,267	Escanaba.....	13,103	13,194
Bay City.....	47,534	45,166	Evart.....	1,326	1,386
Belding.....	3,911	4,119	Farmington.....	853	564
Bellaire.....	624	1,050	Fenton.....	2,597	2,331
Belleveue.....	1,035	930	Ferndale.....	2,640
Benton Harbor.....	12,233	9,185	Flint.....	91,599	38,550
Bessemer.....	5,482	4,583	Flushing.....	1,169	908
Big Rapids.....	4,558	4,519	Ford.....	4,294	1,689
Birmingham.....	3,694	1,607	Fowlerville.....	1,057	965
Blissfield.....	1,906	1,474	Frankfort.....	1,244	1,555
Boyer City.....	4,284	5,218	Fremont.....	2,180	2,009
Bronson.....	1,257	1,020	Galesburg.....	692	656
Buehanan.....	3,187	1,831	Gaylord.....	1,701	1,538
Burlington.....	194	237	Gladstone.....	4,953	4,211
Burr Oak.....	589	752	Gladwin.....	1,225	988
Cadillac.....	9,750	8,375	Grand Haven.....	7,205	5,856
Calumet (Laurium)....	6,696	8,537	Grand Ledge.....	3,043	2,893
Camden.....	398	392	Grand Rapids.....	137,634	112,571
Caro.....	2,704	2,272	Grayling.....	2,450	1,775
Carson City.....	973	808	Greenville.....	4,304	4,045
Cass City.....	1,228	1,126	Grosse Pointe.....	2,084	830
Cassopolis.....	1,385	1,358	Grosse Pointe Farms...	1,649	862
Cedar Springs.....	1,020	947	Grosse Pointe Park...	1,355	290
Centreville.....	701	613	Grosse Pointe Shores.	519
Charlevoix.....	2,218	2,420	Hamtramck.....	48,615	3,559
Charlotte.....	5,126	4,886	Hancock.....	7,527	8,981
Cheboygan.....	5,642	6,859	Harbor Beach.....	1,927	1,556
Chelsea.....	2,079	1,764	Harbor Springs.....	1,600	1,805
Chesaning.....	1,387	1,363	Harrisville.....	460	444
Clare.....	1,462	1,350	Hart.....	1,590	1,555
Clayton.....	306	372	Hartford.....	1,361	1,268
Clinton.....	961	1,011	Hastings.....	5,132	4,383
Coldwater.....	6,114	5,945	Highland Park.....	46,499	4,120
Coleman.....	769	909	Hillsdale.....	5,476	5,001
Colon.....	745	853	Holland.....	12,183	10,490
Constantine.....	1,277	1,244	Holly.....	1,888	1,537
Corunna.....	1,571	1,384	Homer.....	1,076	1,008
Croswell.....	1,678	1,380	Houghton.....	4,466	5,113
Crystal Falls.....	3,394	3,775	Howard City.....	913	1,046

Census of 1920		1910	Census of 1920		1910
Howell	2,951	2,378	Otsego	3,168	2,812
Hudson	2,464	2,178	Ovid	1,067	1,978
Ionia	6,935	5,030	Owosso	12,575	9,639
Iron Mountain	8,251	9,216	Oxford	1,668	1,191
Iron River	4,295	2,450	Paw Paw	1,556	1,643
Ironwood	15,739	12,821	Pentwater	956	1,129
Ishpeming	10,500	12,448	Petoskey	5,064	4,778
Jackson	48,374	31,433	Plainwell	2,049	1,493
Jonesville	1,274	1,396	Plymouth	2,857	1,671
Kalamazoo	48,487	39,437	Pontiac	34,273	14,532
Kalkaska	866	1,415	Port Huron	25,944	18,863
Lake Linden	2,182	2,325	Portland	1,899	1,832
Lake Odessa	1,246	1,222	Quincy	1,251	1,347
L'Anse	1,913	708	Reading	1,036	1,102
Lansing	57,327	31,229	Red Jacket	2,390	4,211
Lapeer	4,723	3,946	Redford	1,389	328
Laurium (Calumet)	6,696	8,537	Reed City	1,893	1,690
Lawton	1,973	1,042	River Rouge	9,822	4,163
Leslie	1,089	1,032	Rochester	2,549	1,516
Litchfield	716	690	Romeo	2,102	1,787
Lowell	1,759	1,761	Royal Oak	6,667	1,071
Ludington	8,510	9,132	Saginaw	61,993	59,510
Mancelona	1,214	1,290	St. Charles	1,469	1,451
Manchester	1,024	1,047	St. Clair	3,294	2,633
Manistee	9,694	12,381	St. Ignace	1,872	2,118
Manistique	6,389	4,722	St. Johns	3,925	3,154
Marcellus	966	1,047	St. Joseph	7,251	5,936
Marine City	3,731	3,770	St. Louis	3,036	1,940
Marquette	12,718	11,593	Sandusky	1,228	993
Marshall	4,270	4,236	Sault Ste. Marie	12,696	12,615
Mason	1,879	1,742	Schoolcraft	731	816
Mendon	625	768	Schwaing	1,446	1,347
Menominee	8,967	10,597	Shelby	1,288	1,290
Midland	5,483	2,527	Sherwood	259	346
Milan	1,557	1,355	South Haven	3,829	3,577
Monroe	11,573	6,893	Sparta	1,592	1,293
Montgomery	354	362	Springport	335	584
Morenci	1,697	1,515	Sturgis	5,995	3,635
Mount Clemens	9,488	7,797	Tecumseh	2,432	2,332
Mount Pleasant	4,819	3,972	Tekonsha	569	673
Munising	5,037	2,952	Three Oaks	1,362	1,175
Muskegon	36,570	24,662	Three Rivers	5,299	5,972
Muskegon Heights	9,514	1,690	Traverse City	10,925	12,115
Nashville	1,376	1,346	Trenton	1,682	1,224
Negaunee	7,419	8,469	Union City	1,268	1,340
Newaygo	1,160	1,297	Vassar	1,453	1,659
Newberry	2,172	1,182	Vicksburg	1,712	1,624
Niles	7,311	5,156	Waldron	457	435
North Adams	414	440	Waterliet	1,073	728
Northville	1,738	1,965	Wayne	1,899	1,263
Norway	4,533	4,974	West Branch	1,105	1,276
Oakwood	1,990	781	White Pigeon	887	967
Ojibwet	500	627	Whitehall	1,230	1,437
Onaway	2,789	2,792	Wyandotte	13,851	8,287
			Ypsilanti	7,413	6,230

PARCEL POST

The new rates add 2c in local and first three zones; add 1c in zones 4 to 8
Add as above to all rates given in the table.

Weight	ZONES							
	Local	1st & 2d Up to 150 Miles	3rd 150 to 300 Miles	4th 300 to 600 Miles	5th 600 to 1000 Miles	6th 1000 to 1400 Miles	7th 1400 to 1800 Miles	8th Over 1800 Miles
1 pound	\$0.05	\$0.05	\$0.05	\$0.07	\$0.08	\$0.09	\$0.11	\$0.12
2 pounds	.06	.06	.08	.11	.14	.17	.21	.24
3 pounds	.06	.07	.10	.15	.20	.25	.31	.36
4 pounds	.07	.08	.12	.19	.26	.33	.41	.48
5 pounds	.07	.09	.14	.23	.32	.41	.51	.60
6 pounds	.08	.10	.16	.27	.38	.49	.61	.72
7 pounds	.08	.11	.18	.31	.44	.57	.71	.84
8 pounds	.09	.12	.20	.35	.50	.65	.81	.96
9 pounds	.09	.13	.22	.39	.56	.73	.91	1.08
10 pounds	.10	.14	.24	.42	.62	.81	1.01	1.20
11 pounds	.10	.15	.26	.47	.68	.89	1.11	1.32
12 pounds	.11	.16	.28	.51	.74	.97	1.21	1.44
13 pounds	.11	.17	.30	.55	.80	1.05	1.31	1.56
14 pounds	.12	.18	.32	.59	.86	1.13	1.41	1.68
15 pounds	.12	.19	.34	.63	.92	1.21	1.51	1.80
16 pounds	.13	.20	.36	.67	.98	1.29	1.61	1.92
17 pounds	.13	.21	.38	.71	1.04	1.37	1.71	2.04
18 pounds	.14	.22	.40	.75	1.10	1.45	1.81	2.16
19 pounds	.14	.23	.42	.79	1.16	1.53	1.91	2.28
20 pounds	.15	.24	.44	.83	1.22	1.61	2.01	2.40
21 pounds	.15	.25						
22 pounds	.16	.26						
23 pounds	.16	.27						
24 pounds	.17	.28						
25 pounds	.17	.29						
26 pounds	.18	.30						
27 pounds	.18	.31						
28 pounds	.19	.32						
29 pounds	.19	.33						
30 pounds	.20	.34						
31 pounds	.20	.35						
32 pounds	.21	.36						
33 pounds	.21	.37						
34 pounds	.22	.38						
35 pounds	.22	.39						
36 pounds	.23	.40						
37 pounds	.23	.41						
38 pounds	.24	.42						
39 pounds	.24	.43						
40 pounds	.25	.44						
41 pounds	.25	.45						
42 pounds	.26	.46						
43 pounds	.26	.47						
44 pounds	.27	.48						
45 pounds	.27	.49						
46 pounds	.28	.50						
47 pounds	.28	.51						
48 pounds	.29	.52						
49 pounds	.29	.53						
50 pounds	.30	.54						

NOTES

Parcels weighing eight ounces or less are available at the rate of 1½ cents for each two ounces or fraction thereof, regardless of distance.

Parcels weighing more than eight ounces are available at the pound rates shown in the adjoining table, a fraction of a pound being considered a full pound.

The local rate applies to all parcels addressed to points (including between different rural routes) served direct from the same postoffice.

The limit of weight is 70 pounds for local, first and second zones; 50 pounds for all other zones.

The limit of size is 84 inches for length and girth combined.

Parcels must bear the name and address of the sender.

A parcel post map, showing the different zones, may be had by sending 20 cents to the Third Assistant Postmaster General, Washington, D. C.

RATES OF POSTAGE: Written matter, letters, etc., 2c per oz. Merchandise, parcel post graded rates. Printed matter, circulars, etc., 1½c per 2 oz. Newspapers, magazines, 1c per 2 oz. Air mail, 5c first oz., 10c each added oz.

MONEY ORDER FEES: 1c to \$2.50, 5c; \$2.51 to \$5, 7c; \$5.01 to \$10, 10c; \$10.01 to \$20, 12c; \$20.01 to \$30, 15c; \$30.01 to \$40, 15c; \$40.01 to \$50, 18c; \$50.01 to \$60, 18c; \$60.01 to \$80, 20c; \$80.01 to \$100, 22c.

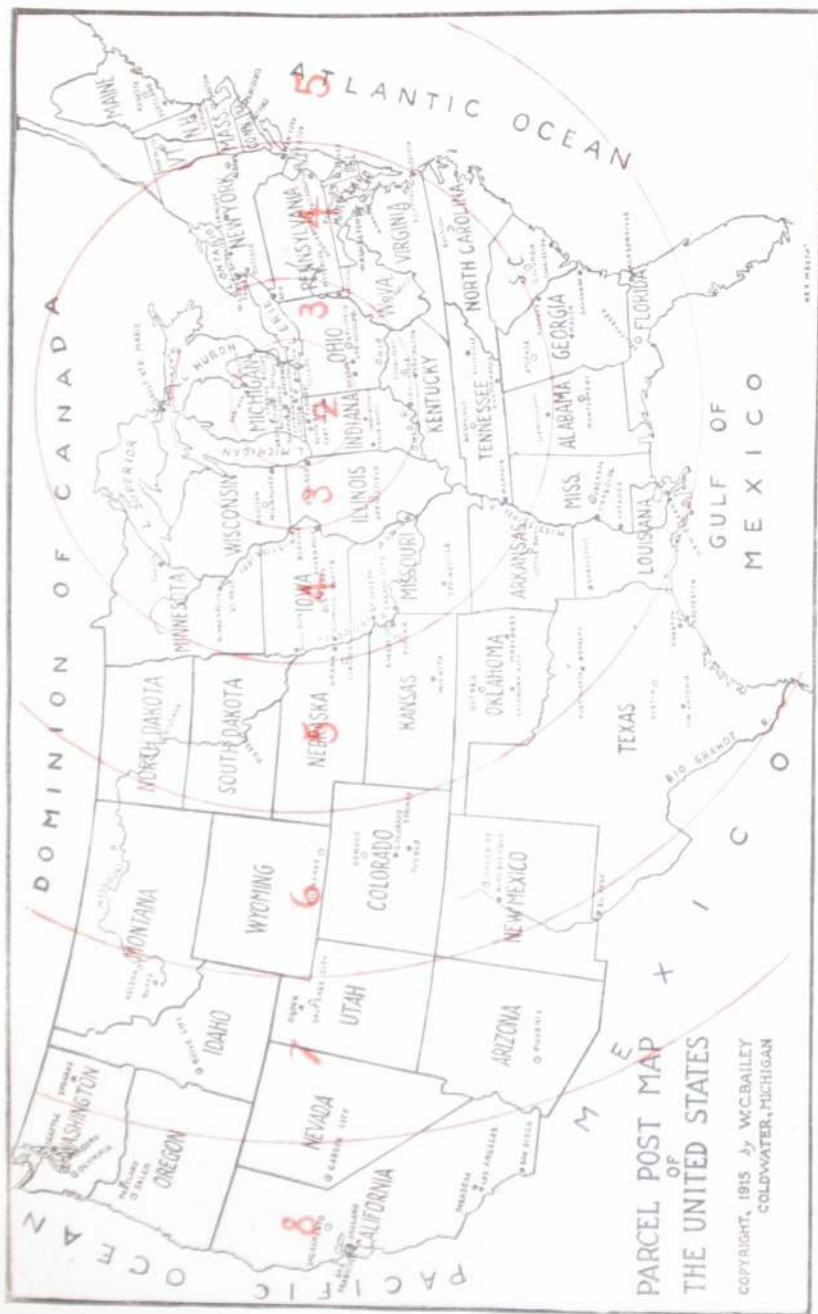

HILTON'S



THE HOUSE OF TRUNKS

THE HOUSE OF MEN'S SHOES

THE HOUSE OF WOMEN'S & CHILDREN'S SHOES

THE HOUSE OF SLIPPERS

THE HOUSE OF CLOTHING

THE HOUSE OF MEN'S FURNISHINGS

THE HOUSE THAT FILLS THE BILL

FOR GOOD WEARABLES IS

HILTON'S

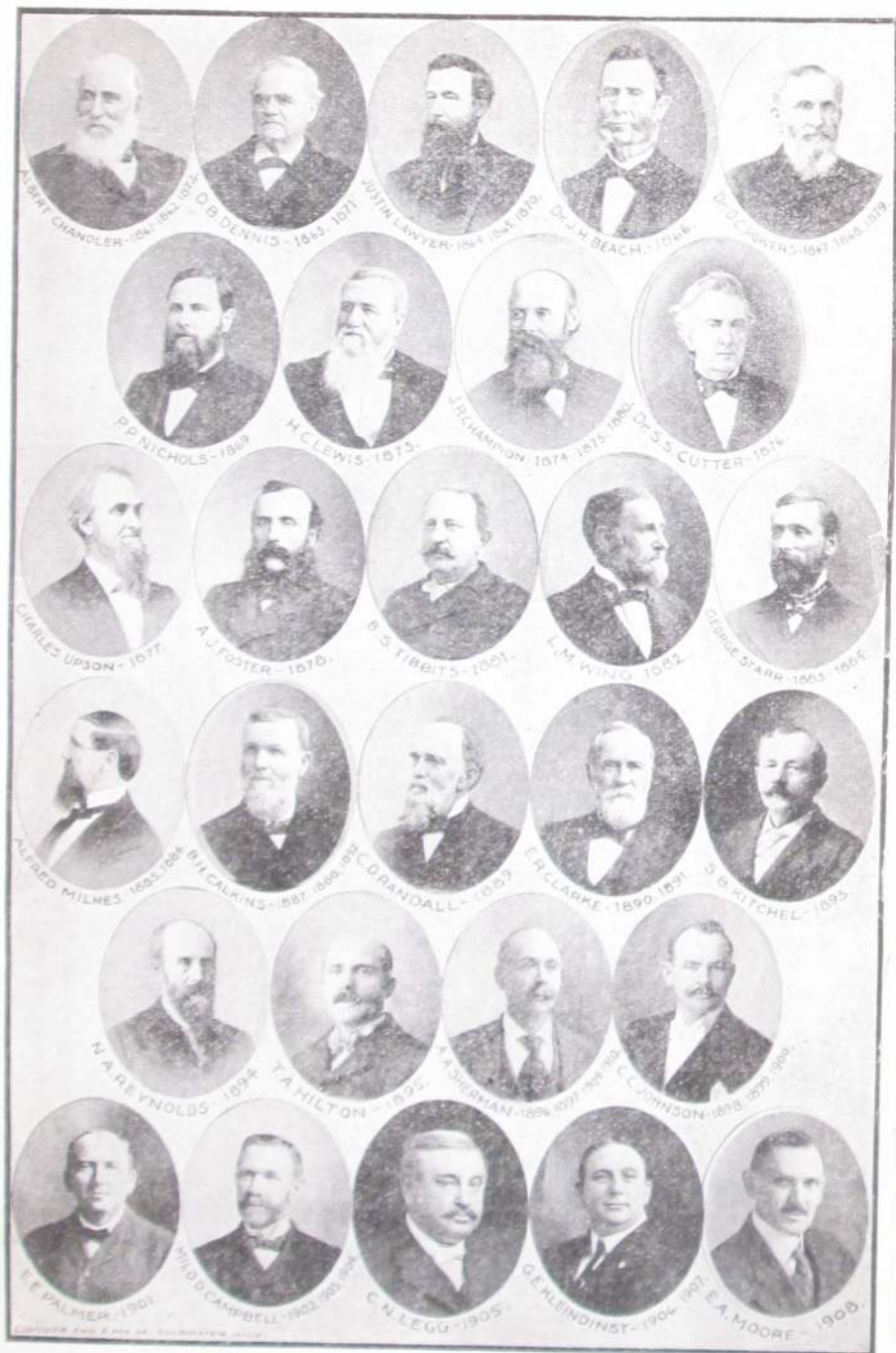

J. B. Branch & Co.

Southern Michigan's
Greatest Store

Dependable Merchandise
Courteous Service
Moderate Prices

34-36 WEST CHICAGO ST.
TELEPHONE NUMBER 88

DIRECTORY

The meaning of most of the abbreviations used in this Directory are too apparent to need explanation, but we note the following:

Advertisement.....adv	Montgomery St.....Montg
Archery Factory employe.....K	Phone operator.....ph op
Auto repairer or garage employe.....au	Pratt Mfg Co employe.....P
Bookkeeper.....bk	Railway employe.....Ry
Box Factory employe.....Bx	Regal Engine Co employe.....R
Brass Works employe.....Br	Residence.....res
Carpenter.....carp	Retired.....r
Cement Co employe.....Ce	Shoe Factory employe.....Sh
Chicago St.....Chi	So Mich Grocer Co employe.....G
Commercial traveler.....t	State Public School.....S. P. S.
Domestic.....dom	Student, s; college student.....S
Employe.....emp	Titus Foundry employe.....Ti
Factory.....fac	Truckman.....tr
Hellenberg Factory employe.....H	Under school age.....u
Hillsdale Mfg Co employe.....Hi	Walker's Laundry employe.....L
Homer Furnace Co employe.....F	Washington St.....Wash
Jefferson St.....Jeff	Waterman Ave.....Wat
Laborer.....lab	Widow.....w
Libby, McNeill & Libby employe.....Ly	

A

Abbott Harry H., 134 E Wash, F
 " Mrs Bessie E. "
 " Elba G., 136 N Clay, clerk
 " Eva M. " clerk
 " Mrs Augusta L., 297 Morse, w
 " Claude L., 221 N Hudson
 " Mrs Emma M., "
 " Rufus, 49 Perkins, carp
 Abramson Mrs Lucena, 290 Perkins
 " Leon Glenn, " Ti
 " Mrs Velma, "
 " Leon Jr., " u
 Ackerman Bennett H., 258 E Wash, fac
 " Mrs Florence, "
 " Murray B H., "
 Ackley Mrs Etta, 155 S Monroe, w
 Aeock William R., 99 E Wash, sales-
 " Mrs Marie, " [man
 " Wm R Jr., " U S Navy
 " Mamie A., " s
 " Joseph B., " s
 Adair Harry B., 209 Church, machinist
 " Mrs Gertrude, "
 " Meryl J., "

Adams George W., 99 West Chicago,
 dealer and finisher antiques,
 phone 229-M, res 134 S Clay
 (See advert on next page)
 " Mrs Millie M., "
 " Mrs Sarah A., 118 Peckham,
 hair-weaver, w
 " Roy, 211 W Pearl, teacher
 " Samuel R., 86 E Montg, F
 " Mrs Katherine, "
 " Mrs Lucy A., 78 Grand, w
 " Nellie E., "
 " Mrs Bessie, 309 N Hudson, H
 " Elmer, " Sh
 Aebersold Geo A., 89 Divison, barber
 " Mrs Marie, "
 " Robert Allen, "
 " Jean L., " u
 Aiken James M., 80 Tibbits, salesman
 " Mrs Minnie, "
 " James M Jr., " s
 " Wilton T., " F
 " MinnieJane, " s
 " Vivian C., " s
 " Geraldine, " s
 Akins Glenn, 22 W Wash, an sales
 Aldrich Eva, 112 S Hudson

Albright Mrs Vona, 29 Elizabeth, Hi	Allen Edward C. , mgr shoe dept T A
" Roscoe E, " s	Hilton, res 89 E Piercee
" Rodney L V, " s	" Mrs Nellie A, " "
Alexander Dr Russell G. , dentist, 78	Allen Fred. , Perfection Pedal Box Co,
W Chicago, res 134 E Chi	96 E Alden
" Mrs Emily H, " u	" Fred A, 299 W Pearl, lab
" Russell Don, " u	" Mrs Nora, " w
" Robert N, " u	" Lawrence, 14 Jackson, lab
" Benson S, " u	" Lloyd S, 33 Church, oil sta-att
Alfred Mrs Lucy A, 445 W Chicago, w	" Mrs Margaret, " waitress
Alger Harry P, 34 Marshall, r	Allen L H. , auditor Mich Assoc Tele-
Allan Robert D. , secretary M T Shaw	phone Co, res 129 E Pearl
Inc, residence 94 N Hancock	" Mrs Mercedes H, "
" Mrs Elizabeth M, " s	" Robert W, 199 W Pearl
" Jessie K, " s	" Cora L, " teacher
" Robert D Jr, " s	" Rev James, 217 Marshall, r
Allen D C & Co. , hardware, furnaces,	" Mrs Hazel, " "
stoves, metal work, etc, 11 W	" Frank C, 183 N Fremont
Chicago, D C Allen, D S	" Mrs Sadie A, " "
Greenmyer, see advt	" Stanley, 245 N Hudson, s
Allen David C. , 263 W Pearl, merchant	Almas John A, 23 Grand, roomers
" Mrs Mida E, " "	" Mrs Amelia, " "
" D Howard, 122 N Polk	Alsbaugh Ralph W, 48 Division,
" Mrs Christine, " "	ry postal clerk
" Marguerite, " s	
" Barbara Jean, " s	
" Onnalee C, " u	
	Economy Dry Goods Buying
	At WOODWARD'S

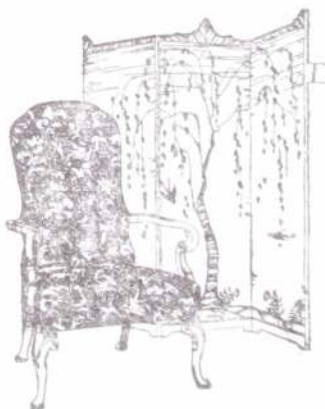

We make a Specialty
of Refinishing
Old and New Furniture

We Buy and Sell
Antique Pieces

99 West Chicago St. Phone 229-M. GEO. W. ADAMS.

D. C. ALLEN & CO. HARDWARE

Backed by 40 years' experience under the present name. Everything to satisfy the wishes of our customers can be found in one of the

Largest Hardware Stocks in Southern Michigan

Let Our Experienced Men Install a

Round Oak OR Garland

Furnace, Heater or Range

VISIT OUR

Lamp Shade Department

ON THE SECOND FLOOR

Boudoir, Table  Floor
Standards
and
Frames

Rug Dep't. 2nd Floor

Beautiful Grounds and Designs in
all Room Size Rugs, priced
very low

Save \$60!

U P T O N

Agitator Electric Washer,

New Model No. 40

\$95

Cash or deferred monthly payments

Guaranteed 5 Years

Self Lubricating—No Oil Can

Will not leak or rust

Latest type Wringer, with Cushion
Rolls and Quick Safety Release

PAINTS, OILS AND VARNISHES.

ALUMINUM, CUTLERY AND GLASSWARE

METAL WORK OF ALL KINDS A SPECIALTY

11 West Chicago St.

Phone 28

Amaden & Son, bottlers of soft drinks, 16 N Monroe, Guy W & Chas H Amaden, phone 72

Amaden Guy W, 92 E Washington, mfr
 " Mrs Maude, " "
 " Chas Howard, 44 N Hanchett,
 " Mrs Carmen, " [mfr
 " Kathryn Lorraine, " s
 " Marjorie Jean, " u

American Automobile Assn, office at the Arlington Hotel,
 Louis B Keller district mgr,
 phone 680

American Store, 9 W Chicago; C L Powell manager

A & P Store, 1 West Chicago, Willis Johnson manager

Ames Jesse, 83 Peckham, lab
 " Mrs Dorothy, " "
 " Harold, " u
 " Betty, " u

Amsden Mrs Josie M, 144 Divison, w

Anderson Wm, 65 E Chicago, mgr Kroger Store
 " Alva P, 141 Hull, Ce
 " Mrs Cloe, " "
 " Walter L, 21 E Park Ave, P

R. C. ANGEVINE

GENERAL CONTRACTOR
 AND BUILDER

PHONE 424-W

Coldwater, Mich.

We build Concrete Silos,
 Barns, Houses, Grain Bins,
 Foundations and Floors

We manufacture Cement Blocks,
 Brick, Tile,
 Fence Posts and Anchor Posts

We can make Ornamental Pieces of Concrete
 When you think of Building, THINK OF US

CONCRETE FOR PERMANENCE

Anderson J Russell, auditing dept
 Mich Associated Telephone
 Co, residence 14 Jackson
 " Mrs Clara M, 177 S Clay, w
 " Ervin J, " clerk
 " Mrs Carol, " "
 " Robert A, " u
 " Mrs Ienz, 78 S Jeff, teacher
 " Stanton, " s

Andrews Mark S, Probate Judge,
 residence 58 Division
 " Mrs Irene, " "
 " Mark, " c s
 Angel Mrs Mara M, 245 S Jeff, w
 Angevine Byron, 109 Waterman
 " Mrs Myrtle, " "
 " Joseph, " s
 " C Eugene, " s
 " Byron Jr, " s
 " Mary, " u

Angevine Roy C, general contractor
 and builder, phone 424 - W,
 residence 9 Waterman Ave.
 " Mrs Nettie V, " "
 " Louise K, 98 S Clay, bkG
 " Kenneth Y, " s
 " Harry C, 144 Waterman, lab
 " Mrs Flora B, " "
 " Yetevie, " pri secy
 " Max M, " fac
 Anson Mrs Myrtle, 115 N Clay
 " Allene J, " u

Anthony Arlene, 48 Divison, office
 clerk
 Anton John, 304 Marshall, farmer
 " Mrs Veronica, " "
 " Helen, " teacher
 Appleby Chas J, 130 W Pearl
 " Mrs Jennie H, " "
 Applegate Fred, 346 N Hudson, baker
 " Mrs Chary, " "
 " Fred Jr, " u
 " Steve Earl, " u
 Arbogast Ralph, 101 W Chi, radios
 Archer Max A, 52 Race, lab
 " Mrs Loretta A, " "
 Arick Wm J, 85 N Clay, carpenter
 " Mrs Jennce B, " "
 " John W, " "

Arlington Hotel, corner West Chicago
 and Hanchett, phone 43, Lyle
 Creel propr

In Millinery, you will find that tasty, up-to-date
 touch at WOODWARD & SONS'

Arlington B C. Durant sales and service station, 48 Pierson, phone 446, res 98 Harrison	Avery James E. 62 Exit Drive, S P S
" Mrs Alice, " "	" Mrs Minnie, " "
" Betty, " "	" Francis, " Ly
" Jean, " "	" Edward, " lab
Arnold Wayne H. 160 Hull, electrician	" Glenn, " "
" Mrs Edith M., " "	
" Clara, " "	
" Mrs Carrie B. 81 Marshall, w	
A nson Martin, 225 Marshall, "	
Ash Wilford C. 138 E Pearl	
" Mrs Rowena B., " "	
" Herman, " "	
" Leonard, " "	
" Maynard, 407 E Chicago, F	
" Edwina, " "	
Ashbaugh L J. 130 Waterman	
Atwater Frank B. 61 N Fremont, "	
Aurand Geo N. 120 N Joff, emp S P S	
" Mrs Carrie A., " "	
Aungst Mrs May, 124 S Clay w	
" Robert, " lab	
" Carolyn, " "	
" Olen, " "	
" Eva, 61 N Fremont, bk	
Avery Geo D. 694 W Chicago	
" Mrs Belle, " "	
" Ray, " "	
	B
	Bubb Ralph. 79 Tibbits, G
	" Mrs Bessie, " "
	Babeock Edwin G. 54 E Pearl, atty
	" Mrs Emma, " "
	" Ralf, " "
	Baggerly John A. 39 N Polk, clerk
	" Mrs Nettie M., " "
	" Leon W. 148 Henry, meat
	" Mrs Joyce, " letter
	" Joan Elaine, " "
	" Chas E. emp. state highway dept, res 555 W Chicago
	" Mrs Jennie H., " "
	" Herman J., " "
	" Charles E Jr., " "
	" Neil P., " "
	Bagley J Merritt. 16 Cullen, lab
	" Mrs Susan, " "
	Bailey Willis C. publisher Coldwater City Directory, book and job printer, 9 N Monroe, residence 23 Hull
	" Mrs Agnes R., " "
	" Henry R., " electrician

BAILEY'S PRINTING OFFICE

Letter-Heads, Bill-Heads,

Statements, Envelopes,

Business Cards, Blanks

And all the "Et Ceteras,"

But our SPECIALTIES are

Wedding Work

and

Calling Cards

WE CAN PLEASE YOU

W. C. BAILEY

9 North Monroe St. PHONE 325 Coldwater, Michigan

- Bailey Oscar A.**, painter, paperhanger and interior finisher, phone 483 - R, res 260 Hull
 " Mrs Elizabeth, "
 " Floyd A., 20 Cutter, painter
 " Mrs May, "
 " Florence E., " Sh
 " Kathryn J., " u
 " Charles, 18 Clarke, r
 " Mrs Dorothy, 26 Race
 " Paul, " u
 " Jack, " u
- Bair Frank L.**, 300 W Pearl, lab
- Baker Edward D.**, truckman, local and long distance hauling, piano moving a specialty, telephone 748 - J, residence 145 Perkins
 " Mrs Lottie, "
 " Arno P., 21 Abbott, florist
 " Mrs Anna, "
 " Maurice, " lab
 " Mildred, " s nurse
 " Glada, " s
 " Frieda L., " s
 " Etta, 22 W Washington, bk
 " Mrs Isabel L., 9 Walnut
 " Mrs Emily, 69 S Jefferson, w
 " Mrs Lena, 32 Sherman, w
 " Mrs Cora M., 140 S Monroe
 " Mrs Marilla, 165 W Chi, w
 " Frank, 17 Harrison, oil sta-
 " Mrs Mildred, " [tion
 " Virginia, " s
 " Fred, 334 Marshall, lab
 " Marion H., 136 Henry, uphol-
 " Mrs Elizabeth, " [sterer
- Balch Clem W.**, 239 S Jefferson, lab
 " Mrs Alta A., "
 " Baby, " u
 " Lester, 76 N Hanchett, lab
 " Vera, " nurse, S P S
- Balcom Horace L.**, propr Quality Cleaning Works, 13 N Monroe, res 32 W Montgomery
 " Mrs Marjorie E., "
 " Lyle D., 131 N Jefferson, r
 " Mrs Esther, "
 " E Rodney, " s
 " Walton K., " s
- Baldwin Mrs Jeanette F.**, 59 Harrison, w
- Ball Planing Mill, Inc.**, 106 W Chicago, Geo Ball pres, W T Ball vice-pres, Frances Ball sec-treas
 Ball Mrs Fannie L., 25 N Clay, w
 " Frances, " bk Ball's
- Ball George.** 370 E Chicago, architect
 " Mrs Bertha, "
 " George Jr., " s
 " Anna, " s
 " John Robert, " s
- Ball Wm T.**, 219 Cutter, carp
 " Mrs Olive E., "
 " Robert T., " s
 " Frances K., " s
- Tom Ball Garage.** 13 S Hudson
- Ball Mrs Georgia.** 324 E Chicago, w
 " Joan Hallock, " s
 " John, 76 Marshall, emp Ball's
 " Mrs Cora D., "
 " Homer, " cigarmaker
 " LoRena, 95 N Hanchett, bk
 " Frank C., 217 Marshall, farmer
 " Mrs Amanda M., "
- Ball Bert.**, builder, fine mantel and grate work a specialty, telephone 354, res 33 W Alden
 " Mrs Harriet B., "
 " Jack Clinton, " s
 " Arthur E., 125 Division, mason
 " Mrs Dorothy, " stenog
- Ballard Forrest.** 30 Park St, au
 " Mrs Laura, "
 " Della L., " u
 " Joyce, " u
- Banfield Mrs Mae.**, propr Maple Leaf Tea Room, phone 581-R, 62 Marshall
 " Arthur L., " s
 " Marian E., " s
- Banker Cloice.** 50 Charles, F
 " Mrs Edith, "
 " Vivian, " s
- Barber Paul K.**, City Clerk, phone 230, res phone 634-J, res 285 W Pearl
 Barber Frank, 285 W Pearl, S P S
 " Mrs Rose, "
 " Louise, "
 " Harry W., 176 Church, printer
 " Mrs Eva, " linotypist
 " W Beth, " s
 " Mary, " s
- Bard Chas H.**, 20 W Montgomery, r

For Good Printing
See W. C. BAILEY

Barnard Gardner P. , general black-smithing, acetylene welding, phone 535-M, res and shop 35 N Hudson	Barringer Mrs Effie, 55 E Wash. w " Dot. " clerk
" Mrs L Belle, "	Barron Grace W. , public stenographer, S M Office Bldg, phone 55, residence 92 S Clay
" M Nellie, "	" John W., 85 W Wash, painter " Mrs Myra, "
Barnes Chas F, 296 Marshall, farmer	Barry S S, 26 Preston, Br
" Mrs Mina M, "	" Mrs Leola, "
" Frank C, " farmer	" Beryl, " s
" Urvia G, 241 W Pearl, au	" Bonnie, " s
" Mrs Lousia, "	" Lyle, " s
" Louis R, 102 N Jeff, painter	Barton Chauncey A, 63 Walnut, Ce
" Mrs Ida J, "	" Mrs Ceil M, " dressmaker
" Marie D, " teacher	" Robert E, " waiter
" Lloyd, " Ry	" Irvin, " s
" Mrs Ora, S P S, teacher	" Fannie L, " s
Barlow Henry H, 79 W Pearl, lawyer	" L C, " s
" Mrs Eva, "	" Wayne E, " s
Barrell Frank J, 136 Church	" Erwin R, " u
" Mrs Minnie L, "	" Eleanor, 116 E Chicago, e s
" Helen M, " private sec	Basom Edwin M, 247 Marshall, e t
Barringer Nat, 257 Cotter, engineer	" Mrs Jennie E, "
" Mrs Dorothy, "	Bassett Mrs Lella M, 48 W Chicago, w
" Maurlee, " s	" Bertha M, " music teacher
" Richard I, " u	Bater Samuel E, 143 Division, meat
" Audrey M, " u	" Mrs Rena M, " [enter

E. D. BAKER

TRUCK LINE

Local and Long Distance Hauling

WE MOVE ANYTHING—and guarantee Special
Care in Handling Pianos and Household Goods

Phone 748-J

145 Perkins Street, - Coldwater, Mich.

Bates Julius M.	134 Waterman	Bauer Jacob W.	proprietor barber shop in
" Mrs Mary E.	"	"	Arlington Hotel,
" F Albert.	151 Walnut.	"	residence 142 N Jefferson
" Mrs Mary A.	"	" Mrs Zelma E.	"
" Leslie H.	293 W Pearl, mason	" Mary B.	" s
" Mrs Ethelyn.	"	" Audrey I.	" s
" Kenneth.	" s	" Frederick J.	" s
" Rolland.	" s	" Ruth Alice.	" s
" Rudell.	127 N Fremont, au	Bayes Guy L.	226 Division, Ry
" Mrs Neva L.	"	" Mrs Loretta.	"
" Vira Jean.	" s	Bayliff Curtis.	109 Pierson, Co
" Norma A.	" u	" Mrs June.	"
" Alice.	" u	" Annette B.	" s
" Mrs Mildred M.	144 Division, w	" Beryl W.	" s
" Mrs Mertie.	204 N Clay.	" Maybelle E.	" s
	dressmaker, w	" Donovan N.	" s
" Royal M.	" bk	Baysinger William E.	148 Daugherty, P
" Vilas O.	22 Hull, teacher	" Milford.	" sh
Batterson Mrs Nellie.	69 N Fremont	" Ernest.	155 N Jeff, lab
Bauder G Byron.	42 Cutter, lab	" Mrs Daisy.	"
" Mrs Jennie.	" Sh	" Udean.	" s
" Ha V.	" s	Becker Ratio V.	41 W Pierce, Ry
" Leola.	" s	" Mrs Ellen E.	"
Bauer Donald.	44 Grand.	Beckwith Claude J.	68 W Pearl, au
	athletic coach	" Cleo R.	89 Green
" Mrs Bossie.	"	Beebe Rhoda M.	162 Taylor, dom

F. H. FLANDERMEYER

C. H. CUMMINS

THE BEE HIVE SHOE CO.

"Enna Jettick" Health Shoes

For Ladies. THEY REDUCE FATIGUE. All Sizes—AAA to EEE
You need no longer be told you have an "expensive foot"

\$5.00

MEN! Buy a pair of "FRIENDLY FIVE"

\$5.00 Oxfords

They are Genuine Calfskin — and "they shine"

THE BEE HIVE SHOE CO.

Phone 711-M

16 West Chicago St.

Beech Ernest D., 161 Waterman, R	Benjamin & Taschner , barbers, 11 S
" Mrs M Pearl, "	Monroe, W A Benjamin, F G
" Lavern D, " emp Frank-	Taschner
" Natele M, " "	Benjamin Wm A, 120 E Wash, barber
Bee Hive Shoe Co. 16 W Chicago, F	" Mrs Kathryn N, "
H Flandermeier, Carl H	" John G, " lab
Cummins	Bennett Clinton F, 148 Walnut, r
Beem Clifford , asst auditor Mich	" Mrs Christine, "
Associated Telephone Co,	" Francis E, 38 Sheridan, P
residence 121 E Washington	" Lloyd W, " farmer
" Mrs Viva M, " bk	" Arthur, 51 Munson, lab
Beers Edward R, 46 Henry, carp	" Mrs Genevieve, "
" Mrs Sarah C, "	" Henry, " s
Behnke Wm C, road contractor,	" Bessie Mary, " s
101 N Hancock	" Leland, 58 Hooker, F
" Mrs Minnie L, "	" Mrs Anna, "
" Herman G, " clerk	" William A, 296 S Jeff, F
Belfry Geo E, 242 Marshall	" Mrs Anna, "
" Mrs Susan, "	" Lloyd, " F
Bell Emma, S P S, teacher	Bentley Earl, 117 Jackson, lab
" Jesse, 204 N Hudson, Tl	" Roger, 154 Henry, s
" Mrs Fannie, " "	" Eloise, " s
" Murlin D, " s	Benton Lou M, wcl rec clerk, S P S
" Neva M, " s	" Eliza, 106 E Chicago
" Ben M, 139 S Monroe, cleaner	Berestford Chas J, 193 N Clay
" Mrs Flora, " "	" Mrs, "
Bellamy Clarence W, 47 Daugherty	Bernard Mrs Josie, 197 Elm, w
" Mrs Martha, "	
" Ernest, 33 Sherman, F	
" Mrs Helen M, " "	
" Jack E, " s	
Bellard Ora, 55 W Alden, tr	
" Mrs Ruth, " "	
" Ava, " s	
" Max, " s	
" Marie, " s	
Bellows Dwight, 232 W Pearl, tr More-	
" Mrs Ethel, " [land's	
Belote J Louie, 222 Division, emp	
" Mrs Helen, " (Co-Op	
" Ray, " s	
" Carl, " s	
" Henry, " s	
" Howard, " u	
Bender Charles, 99 Jackson, r	
" Mrs Amanda, "	
Benedict Mrs Sarah H, 43 E Pierce, w	
" Holland E, 181 N Clay, Ry	
" Mrs Hellen, " "	
" Jean Marie, " s	
" Hellen Beryl, " s	
" James Tracy, " u	
" Ruth Elaine, " u	

R. S. BIDDLE

CONTRACTOR

Mason Work and Painting

I GUARANTEE
ROOF WORK

NEW AND REPAIR

My Concrete Mixer enables me to handle that
work economically and well

I Employ Only First Class Workmen
Estimates Free

Telephone Number 587-W
42 Smith St.

Get Rubber Stamps at Bailey's Printing Office

Bernholtz O F, Stag Cafe, 51 W Chi,
residence 187 Grand
" Mrs Florence, " "
" George, " cook
" Ethel, " bk
Berry Joseph H, 64 N Hudson, r
Beyler Vernon R, 177 Perkins, P
" Mrs Belle, " "
Bickel Charles, 28 Tibbits, tr
" Mrs Blanch, " "
Bickford Fern E, County School Com-
missioner, res 147 Grand, ph 76
" George A, 111 Marshall, s
Biddle Richard S, painting, general
mason and roof work, phone
587-W, res 42 Smith, see p 53
Bidelman Fred E, E Chi Rd, farmer
" Mrs Ida B, " "
" Frank R, " "
Bidwell Fred A, 87 Grand, farmer
" Mrs Mary B, " "
" Kenneth, " "
" Wayne R, " s
" Arthur, 65 Green, emp GasCo
" Ollie, " "
" Alice, " "
" Pearl, " "

Bien Dr Walter J, specialist in dis-
eases of the eye, ear, nose
and throat, So Mich Bldg,
phone 751, res 151 N Hudson
" Mrs M Doretha, " s
" Patricia Ruth, " s
Bigelow Roy, auto glass and uphol-
stering, 23-25 N Hancock, res
16 Lincoln
" Mrs Ethel, " cashier
Bignell Chester, 17 Green, lab
" Mrs Lena, " "
" Dorris, " s
" Beatrice, " s
" Judson W, 394 W Chi, S P S
" Mrs Nellie, " "
" Keith E, " s
" Kenneth J, " s
Bikoske Mrs Frances, 67 Smith, w
" Adam, " s
" Frank, " "
Bingerman Mrs Maria C, 99 E Chi, w
Bingham Mrs Louise, 34 E Wash,
handcraft
Bingham Earl S, 164 W Chi, real est

Patronize Directory Advertisers

— LUNCHES —
CANDIES - CIGARS - TOBACCO
BILLIARDS AND POOL

SHORT ORDERS OUR SPECIALTY

The Stag Cafe

Quality First — Best Service

O. F. BERNHOLTZ,

PHONE 340

PROPRIETOR

Binkley Edward E. , Sheriff, residence 31 Division		Bishop James, 247 E Wash,	r
" Mrs Isola,	"	" Mrs,	"
" Agnes,	"	Black Mrs Ella A, 19 W Pierce,	w
" Leo,	"	Blackmar Mrs Carrie E, 147 Grand,	s
Binn Myrten C, 61 N Polk,	r	roomers,	w
Birch Roy C, 109 Wright,	Ti	Blair Dr Marion E, 200 E Chicago	
" Mrs Metha S,	"	" Mrs Lena M,	"
" Margaret,	"	Blake Mrs Leona, 151 N Jefferson,	w
" Roy,	"	Blind Arba D, 114 Perkins,	Co
" Richard,	"	" Mrs Bitha E,	"
" Charles,	"	Bloom Alfred O, 347 N Hudson,	fac
" Shirley Jean,	"	" Mrs Lottie M,	Sh
Bishop Philip J. , contractor and builder, estimates furnished, phone 316-M, res 11 Hull		Blue Harry, 29 Abbott,	Sh
" Mrs Norine,	"	" Mrs Ethel,	"
" Ralph M,	clerk	" Melvin L,	Sh
" Burr Patrick,	"	" Donald R,	Sh
" Chas T, 99 Taylor, road	wk	" Ralph J,	Sh
" Mrs Jessie D,	"	" Viola,	s
" Audrey M,	"	Bluebird Candy Shop, 19 W Chicago	
" Charles G,	"	Boes Jess, 111 S Hudson,	Co
" Barbara A,	"	" Mrs Florence,	"
" O A, 278 W Chicago,	"	" Carl,	s
" Mrs Alma,	[salesman au	" Warren,	s
		" Marjorie,	s
		Bogardus Lucile, teacher S P S	
		Boger Eugene, 56 Elm,	s

A Tonsil Operation
is a Specialist's Job

WALTER J. BIEN, M. D.

SURGERY AND DISEASES

of the Eye, Ear, Nose
and Throat

A Specialist Examination
of Eyes for Glasses



Many cities the size of Cold-
water have not specialized
medical service at their door.
It is an asset and privilege to
communities of this size to
have a well equipped and
trained Eye, Ear, Nose and
Throat Service.



Bogue Carroll L., 237 W Chicago, r	Boughton Mrs Eva D, 525 Grand, dairy, w
" Mrs Birdie, "	
" Lemoyne, " teacher	Bowen Mrs Lena, 107 Harrison
" Eileen, " teacher	Bowerman Ray, 169 E Pearl, Ce
" Grace, " office clerk	" Mrs Elizabeth, " dep Co Clerk
" Mildred, " *	" Phyllis, " s
" Mary, " s	" Ross, " s
Bolster Dwight A., 100 S Monroe, r	" Jack R., " s
" Mrs Florence D V, "	" Earl, 115 Hull, lab
Bolton James, 52 Conover, F	" Lillian, " s
" Mrs Nora E, "	" Lawrence, " s
Bonewitz Mrs Florence, 136 E Pearl, w	Bowly S M, 293 W Chicago
Bonfiglio Anthony , best hand work in shoe repairing, No 6 South Drive, res 107 N Hudson	Bowly Mrs Lavern , antiques, phones res 388, shop 361-M, shop 590 W Chi, res 293 W Chi
" Mrs Sarah, "	" George, " helper
" Carl, " s	Bowser Mrs Samuel O, 11 Harrison, w
" George Robt, " s	" Chaney C, 158 N Clay, F
" Florinda, " s	" Mrs Mary, " l
" Mario Joseph, " s	" Lorene, " s
" Arthur, " u	" Dorothy, " s
" Mary Pauline, " u	Boyd Mrs Emeline, 29 Henry, w
" Paul John, 161 Walnut, s	Boyer Ernest E, 57 Hateb, P
" Edward, 70 W Alden, lab	" Mrs Gladys, " s
" Mrs Ruth, " ph op	" Earl, " s
Bonham Frank, 181 Jackson	" Ernest Jr, " s
" Mrs Leila, "	" Gladys May, " s
Boon Leon, 23 Elizabeth, F	" Marion, " s
" Mrs Hazel, " s	" Eleanor, " u
" Merl, " s	Brace Frank H, 72 W Wash, electric'n
" Eleanor, " s	Brackney H J , McNess Sanitary Products, res 64 Hooker
Boone George, 191 Hull, lab	" Mrs Addie, " s
Booth Arnold J , div supervisor Greyhound Lines, phone 643, res 172 W Chicago	" Ruth, " s
" Clarence E, " r	" Frances, " s
Borden Stanley J, 210 Church, sales-	" Esther, " s
" Mrs Eva, " [man]	" Grace, " s
" Stanley Jr, " u	" Miriam, " u
" Dick, " u	Bradley Churchill A , groceries and meats, phone 187, res and store 226 E Wash
Bordine Charles, 51 S Polk, lab	" Mrs Jule, " s
Born Garland, 123 S Monroe, electrician	" Churchill A Jr, " s
Bornstein Mrs Carrie, 155 Henry, w	" David Gordon, " u
Bosserman Luther L, 216 E Chi, carp	" Douglas M, " u
" Mrs Mattie, " r	" Henry, 187 E Pearl, r
Boston Roy, 48 Rose, carp	" Mrs Mary A, " s
" Mrs Mildred, " s	" Daniel E, 196 Grand, postman
" Charles, " s	" Mrs Gertrude, " s
" Claretta, " s	" Lewis D, 63 E Pierce, r
Bott Dr Thomas L , veterinary surgeon, 28 N Hanchett, phone 310, res 106 N Hanchett	" Mrs Jessie E, " s
" Mrs Lucy, " s	" John, 224 Marshall, carp
" Edmund T, " s	" Mrs Elizabeth, " s
	Bradway James C, 263 N Hudson, lab
	" Mrs Nellie, " dressmaker

Brady Frank, 26 Pelton, lineman	Branch County Savings Bank, 32
" Con, " TI	W Chicago, B S Spofford
" Mrs Dorris, " "	pres, B S Clabe vice pres,
" Jo Ann, " u	M W Wimer cashier, Howard
Bradburn Marion, 40 Daugherty,	K Snyder assistant cashier
" Mrs Mabel M, " [barber]	Brand Harry, 204 Marshall, lab
" Dorothy M, " s	" Mrs Faye, " "
Brainard Scovel G, 337 Marshall,	Brandt Ernest, mgr Tribolet 5c to 8c
" Mrs Lottie, " [farmer]	Store, res 33 Hall
Branch J B & Co, department store,	" Mrs Fern, " "
dry goods, carpets, millinery,	" Max Ernest, " u
economy basement and ready-	" Dorothy Jean, " u
to-wear, 34 and 36 W Chicago	" Mrs Ruth, 140 S Hudson, Sh
Branch Leroy J, associated with J B	" Ruth, " s
Branch & Co,	" Jack, " s
residence 299 E Chicago	Brantmyer Lewis E, 62 Daugherty, L
" Mrs Julia T, " "	" Mrs Carrie B, " "
Branch George M, associated with J B	Bratchell Geo E, 100 Parkhurst,
Branch & Co,	" Mrs Ethel, " [gardener
residence 194 Marshall	Brauker Fay, K State, engineer S P S
" Mrs Helen J, " "	" Mrs Myrtle, " "
" Nancy Lorene, " s	" Wayne F, " s
" Robert T, " s	" Helen M, " s
" Margaret A, " u	" Betty Jane, " u
" Mrs Emma, 188 Marshall, w	
Branch County Infirmary, north of	For Newest, Neatest, Daintiest Millinery
City, Geo E Burdick supt	See WOODWARD & SONS

GAS—CAPABLE, WILLING

ABLE, SAFE.  A

SERVANT OF MILLIONS

Brayton Everts W, 124 Charles, electrician	Brown Homer H. Electric Battery Station, 23-25 N Hancock, phone 808, res phone 586-R, residence 99 Division
" Ruth, " s	" Mrs Vera L, "
" Louie, 251 Cutter, mason	" Harold H, 152 Jackson,
" Fred, 37 Tibbits, fireman	" Mrs Lile, " [electrician
" Mrs Bessie, " s	" Raymond Max, " s
" Melvin, " s	" Norma Jean, " s
" Robert, " u	" Mrs Cora E, 56 Peckham, w
Brewer Wm A, 235 E Wash, r	" Mrs Dora E, 43 N Fremont, w
" Mrs Rosetta, " s	" Mrs Alice M, 19 E Pierce, w
Brewster Ben B, 157 Church, oil sta	" Mrs Clarissa E, 219 W Pearl, milliner, w
" Mrs Gertrude, " dental asst	" Mrs Fred S, 139 Marshall, w
" Kenneth W, " s	" Mrs Flora, 74 N Polk, w
" Robert S, 77 W Washington,	" Henry L, 148 E Pearl, clerk
" Mrs Ella, " [emp Co-Op	" Mrs Murriel, " lab
Bridges Ollie, 270 W Chicago, bk	" David, " s
" Mrs Eva O, " s	" Phyllis, " s
" Leon L, 23 S Monroe, ollomatic	" Warner, " s
" Mrs Rhona, " s	" Lou E, 174 S Clay, stonecutter
" Lyman J, " s	" Mrs Grace A, " office clerk
Bridwell Paul, 59 Perkins, waiter	" Giema, " s
Brink Ernest R, 114 S Monroe, mgr	" Max, " s
" Mrs Stella, " [Cond	" Ernest M, 128 Peckham
Brinson Kearney J, 89 N Clay, ins agt	" Mrs Anna M, " bk
" Mrs Edith C, " stenog	" Rothy May, " s
" Grace E, " s	" Clyde A, 58 S Jefferson
" Ethel C, " s	" Mrs Edna, " s
Brodniansky Julius, 230 Race, F	" Alexander, 221 Morse, mason
" Mrs Mary, " Ly	" Mrs Eva M, " s
Bronson Walter, 208 N Clay, oil	" Susie, " stenog
" Mrs Helen, " [station	" Alice L, " stenog
" Charles C, 39 Orchard, lab	" Lewis W, " Sh
" Mrs Myrtle, " s	" Rex, " s
Brook Gabriel F, painter and decorator, phone 527-J, residence 282 Marshall	" Robert E, " s
" Mrs Minnie B, " s	" Elizabeth Jane, " s
" John C, 170 S Clay, poultry buyer	" Elsie Mae, " s
" Mrs Sabra, " corsetiere	" Clarence E, 100 Church, Sh
" Maurice, " s	" Mrs Kathrine E, " s
Brooks Mrs Maretta R, 256 Marshall, w	" Elvia M, " s
Brott Charles, 63 Race, farmer	" Ruth M, " s
" Mrs Elizabeth, " lab	" Clyde H, 20 Lincoln, salesman
" Don, 95 E Washington, lab	" Mrs Blanch E, " teacher
" Mrs Grace, " s	" Irene E, " teacher
Broughton Ray A, 73 Grand, salesman	" Abner D, 58 N Clay, lab
" Mrs Fern D, " music teacher	" J Birdsall, 72 E Chicago
" Richard H, " s	" Dorothea, 64 S Clay, teacher
Brouse Orvil, 103 Wright, lab	" Raymond, 199 Perkins, Sh
" Leroy, " lab	" Mrs Wava G, " s
" Lemar, " s	" Roland C, " u
" Cyrus, " s	" Albert L, 22 Race, Ti
" Ora, " s	" Mrs Bessie, " s
	" Clara, " Hi
	" Walter L, 64 N Hudson, Ce
	" Mrs Dorothy D, " s
	" Margaret, 68 Division, s

HOMER H. BROWN ELECTRIC SERVICE

Phone 808 23-25 North Hanchett St. Phone 808

All Makes of Batteries Repaired

ELECTRICAL REPAIRING

Electrical Parts For All Makes of Cars

EXIDE BATTERIES

Delco-Light Sales and Frigidaire Service

AIR FLIGHT FISK TIRES

FOR MILEAGE

GENERAL TIRE REPAIRING

BIGELOW & BROWN,

23-25 North Hanchett St., Coldwater

JUST NORTH OF THE ARLINGTON HOTEL

AUTO GLASS AND TOP WORK

TRIMMING AND
SEAT COVERS

Carpets or Rubber Mats For Your Car

GET MY PRICES

ROY BIGELOW, 23-25 NORTH HANCHETT STREET

Schmedlen Building, North of Arlington Hotel

Brownell Chas W. , complete stock of bicycles and supplies, general repairing a specialty, res and shop 142 Hull	Burger & Cleveland , grocery, phone 113-W, 124 N Clay
" Perry J., 11 Jackson	Burger Esther, "
Bryan Mrs Dot, 145 S Hudson	Burke Alfred, 79 Cutter, Screw Wks
Bryant Mrs Abbie, 28 E Pierce, w	Burleson Nell, 297 Hull, lab
Bryner Dr Cora V. , chiropractor, phone 637, office and res	" Mrs Ethel, " s
" " 44 W Chicago	" Neil Jr, " s
" Mary, " stenog	Burleson Clarence, 758 W Chicago, F
" William, " clerk	" Mrs Pauline, " "
Buck David A, 55 S Sprague, r	Burnham Herbert, 261 Cutter, TI
" Mrs Callie B, " "	" Mrs Laura, " "
" Ecco, " private sec	" Dorothy, " s
" Arthur W, 97 N Polk, carp	" Robert, " s
" Mrs Cynthia, " "	" Barbara Jean, " u
" Mrs Maude L, 56 Pierson	" Herbert E, " u
" Mrs Alice, 18 Jackson, w	Burns & Jordan , City Restaurant, 37 W Chicago, W J Burns, Jno W Jordan
" Mrs Nancy M, 161 W Chi, w	Burns Wm J, 415 Grand, restaurant
" Perry C, 138 Walnut, farmer	" Mrs Nola, " "
" Mrs Edith, " "	" Wm J Sr, 26 Cutter, lab
Buick Garage , see Warner Buick Co	" Samuel N, 25 Orchard, P
Building Store , 339 S Clay, phone 579, building materials, hardware and paints, William M Clark manager	" Mrs Pearl M, " s
Bunce Chas R, 111 E Pierce, lab	" Laura G, " s
" Mrs Florence E, " "	" Harold, " s
" Ruth M, " stenog	" Neera, 101 Pelton, s
" Mildred, " dom	" Mrs Wealtha J, 378 W Chi, w
" Eldon, " s	Burr Harry C, 17 N Fremont, clerk
" Lester, " s	" Mrs Mary A, " "
" Audrey L, " u	" Harlow E, " "
" Frances L, " u	" Kathryn, " "
Bunker Mrs Minnie, 130 N Clay	Burrell Harriet, 31 Morse, teacher
" Bernice, S P S, nurse	" Dorothy, " teacher
Bunnell Homer , barber shop, 97 W Chicago, 2d floor, res same	Burivett Mrs Florence, Hospital, nurse
Burandt Gust C, 21 Sheridan, F	Burritt Erwin, 72 Wright, F
" Mrs Marie H, " "	" Mrs Kathryn, " s
" G Carlton, " s	" Erwin Jr, " s
" Wm, 389 Grand, farmer	" Dorris L, " u
Bureaw A Lincoln, 165 Hull, r	" Wilma June, " u
" Mrs Catherine, " "	Burrows Walter, 234 Division, F
" Homer E, " lineman	" Mrs Mina, " "
Burch Clara, S P S, nurse	" Walter R, " s
" Ralph R, 11 Race, lab	" Albert B, " s
" Mrs Cora, 300 W Pearl, w	" Minnie M, " s
" Merle C, 141 W Chicago, c t	Burton Mrs Margaret, 109 Jackson, w
" Mrs Maude E, " "	" Geo A, 275 W Chicago, r
" Paul R, " s	" Jack, 119 Harrison, au
Burdelske Theodore, 375 W Chi, P	" Mrs Myrtle, " "
" Joe, 375 W Chicago, lab	" Dorris, " u
Burdick Geo E , supt county infirmary	" Dorothy, " u
" Mrs Cora M, " matron	Busch Carl B, 83 Coombs, H
	" Mrs Grace D, " "
	" Emma Belle, " u
	Bush Ethel, 62 Marshall, waitress

Bush Clyde D., 22 Henry, clerk	Buuck Albert, 83 E Plerce, salesman
" Mrs Mildred G., "	" Mrs Clara, "
" Elaine, " u	" Gertrude, " stenog
" Carlton Delmar, " u	" Helen, " u
Bussing Oliver D., 86 Hooker	Bysssee Mrs Hortense, 97 N Clay
" Alice, " stenog	Byers Lyman J. dealer in farm real
" J. Wm., " Br	estate exclusively in Southern
" Mrs Leah, "	Michigan, office over Savings
Butcher Oral W. good Guernsey milk	Bank, phone 121
pasteurized or not, phone No	residence 131 E Chicago
104-W, residence 176 Jay	" Mrs Jennie L., "
" Mrs Bertha A., "	" Nathan P., 231 Cutter, lab
" Beryl, " s	" Samuel, 44 Sherman, emp
Batters Mrs May C., 60 Jackson	" Mrs Gertrude, " [Treat's
" Myrtle M., " s	" Samuel Jr., " s
" Lewis C., " s	" Albert, 377 N Hudson, truck
" Ernest E., 582 W Chi., farmer	" Mrs Belya, " [driver
Butterworth Eben L., 46 W Park Ave.	" Dale, " u
" Mrs Agnes, " [lab	" Grace, " u
" Alice E., " e s	" Glenn, 63 W Montgomery
" Phillip, " merchant	" Mrs Helen, "
" Frances L., " s	" Baby, " u
" Dorothy M., " s	" Betty Ann, " u
" Fred, 51 E Wash	" Dwight, 14 Jackson, F
" Mrs Irene, "	" Mrs Nina, "
	" Ira, 96 E Montgomery

Get Rubber Stamps at Bailey's Printing Office

CITY RESTAURANT

BURNS & JORDAN, Proprietors

Tables for Ladies. Lunches & Short Orders

Open Nights

37 West Chicago Street, Coldwater

PHONE 173

C

Caball John, 65 N Monroe, cigarmkr
Cabeen Walter C., propr Coldwater
 Plumbing Co, phone 35, 14 S
 Monroe, res 396 W Chicago
 " Mrs Sadie, " "
 " Rebecca J, " s
 " Elsie, " s
 Cady D B DeLand, 228 Henry, clerk
 " Mary A, " "
 Cahill Ed, 68 W Pearl, lab
 Calkins Mrs Elizabeth H,
 193 Marshall, w
 " Marc D, 234 E Chicago
 " Mrs Irene R, " "
 " Max Elliott, " "
 Camp Mrs Elizabeth, 53 N Monroe, w
 " Curtis, 75 Waterman Ave, p
 " Mrs Ella, 40 Morse, HI
 Campbell Mrs Marion S, 53 E Chi, w
 " James D, W State St
 " Mrs Bertha, " "
 " Mrs Mary C, 78 Waterman
 " W J, 248 W Chi, insurance
 " Mrs Elizabeth, " "
 " Harold, 94 S Clay, F

Canavan Robt, 157 Waterman, Br
 Canfield J, 93 Cutter, au
 " Mrs Myrna, " "
 " Norma Jean, " u
 " Homer E, 123 Jackson, clerk
 " Mrs Ruth S, " "
 " Phyllis R, " s
 " Marilyn M, " s
 Canrike John W, 159 Division, builder
 " John W Jr, 151 S Clay, carp
 " Mrs Edith A, " "
 " Edith L, " s
 " Grace L, " s
 " Laura Jane, " s
 Card Gibson D, 33 N Polk, H
 " Mrs Anna L, " "
 " Charles F, 128 E Wash, lab
 " Mrs Anna, " "
Carlisle Chas J., mfr ladders, wood
 novelties, 340-342 W Chicago,
 res phone 379-J, res 270 W Chi
 " Mrs Anna, " "
 " Rolph J, " c s
 " Maurice C, " s

In Millinery, you will find that tasty, up-to-date
 touch at **WOODWARD & SONS'**

PHONE 16

FOR

The Carroll Store

"Everything Good to Eat"

Carls Herman H., 282 S Jefferson, P	Carter John A., 24 N Fremont, r
" Mrs Flora C., "	" Mrs Melissa, "
" Leo W., "	" Geo., 79 Cutter, Ry
" Elaine M., " s	" Mrs Nora, "
" Harold M., 132 Division,	" Frances, " s
" Mrs Maude, " [electrician	Carver Albert, 33 N Monroe, Sh
" Patricia Joan, " u	" Mrs Wilma M., " clerk
Carmer Mrs Elizabeth, 26 Whitten, w	Gary Dor , piano moving and general
" Giles, 330 W Chicago, fac	trucking, phone 620-R
" Mrs Alice, " S P S	residence 253 Division
Carney Henry, W Garfield, tr	" Mrs Frances L., "
" Mrs Belva M., "	" Rolland V., 75 Jackson, cafe
" Dale R., " u	" Mrs Fay A., " waitress
" Joyce O., " u	" Chas Wilfred, " u
" Alice Marie, " u	" John M., 21 S Hudson, ex dr
Carpenter George, 20 Charles, tr	" Dike, 100 S Hudson, fireman
" Mrs Myrtle, " "	" Mrs Jennie, " "
" Louise, " s	" Seymore, 86 Jackson, lab
" Lewis, " s	" Mrs Alice, " "
" Wayne, " s	" Robert, 29 Cutter, lab
" Robert, " u	" Mrs Elmon, " "
" Betty Jane, " u	" J. Ervin, 107 Division, lab
" Chas F., 100 E Pearl, clerk	" Mrs Maggie, " l.
" Jacob I., 10 S Monroe, mason	" Lia A., " ph op
" Bernardine, 96 N Jeff, s	" Thelma L., " s
" Mrs Maude, 21 W Wash, nurse	" Mrs Lona, 52 W Montg., Hi
Carr Mrs Mary J., 163 Henry, w	Carey Emmet, 178 Cutter, TI
" Truman, 150 Waterman, Ce	" Mrs Rose, " "
" Mrs Elvellyne, " "	Case Mrs Louis, 56 N Clay, teacher
Carrather Mrs Josephine, 71 Harrison	Caswell Lyman J., 268 N Hudson,
" Bernard A., " "	" Mrs Nellie, " [decorator
" Richard M., " s	" Arden, " "
Carroll C O'Neill , groceries, meats, etc.	" Andrew D., " "
54-56 W Chi, res 259 E Chi	Cecil Thomas L., 213 Marshall, c. i.
" Mrs Bessie, " "	" Mrs Mary A., " "
" Marjorie, " "	Cement Co., see Wolverine Portland
" Charles, 28 E Chicago, r	Central Cafe , 69 W Chicago, MP and
" Mrs Ida E., " "	Mrs C F Dally
" Robin A., " "	

Central Cafe

69 West Chicago St.

" WHERE EVERY BITE IS JUST RIGHT "

Our 40-Cent Dinner Stands at the Head

MR. AND MRS. CLAUDE F. DALLY

Central Screw Co. mfrs automatic machine products, foot of West Pearl, Harry VanDam, Carl Spangenberg, O D Sewell	Cheney John H, E State St, farmer
	" Mrs Rebecca B, "
	" Earl W, " s
Cerrow Wm R, rural mail carrier, res 55 N Jefferson	Chenoweth Wm H, 25 E Montg, F
" Mrs Mabel, "	" Mrs Bertha, " "
" Dorris M, " s	" Lloyd, " s
Chamberlin Chas, 151 N Jefferson, lab	" Arthur, " s
Champion Charles U , attorney, S M Building, res 115 W Pearl	" Howard E, " s
" Charles S, "	Chivers Mrs Mary, 19 East Montg, w
" Mrs Ruth, " w	" Mrs Minnie, 266 Marshall, w
" Charles Hale, " s	Church Chas S, mgr Libby plant, res 354 E Chicago
" James H, " s	" Mrs Mae E, "
" Mary S, " u	" Maxine, "
<i>Chandler</i> Mrs Ina, 149 Division, w	" Robert G, " lab
" Mrs Harriet K, 65 E Chi, w	" Ruth E, " s
" Mrs Arline M, 149 Division, w	City Garbage Service , Bott & Wood, phones 577 and 310
" Alice A, 253 W Chicago	City Market , F A Rowe, 12 W Chicago
" Mrs Inez, 121 W Chicago, w	City Restaurant , 37 West Chicago, Burns and Jordan proprs
Chapel Clara, S P S, matron	Clear Frank, 158 Harrison, farmer
Chapin Mrs Gertrude, 15 Elm, w	" Mrs Mary E, "
Chapman O Dyce , diamonds, jewelry, watches, rich fancy goods, 44 W Chicago, res 208 W Pearl	" Harry S, "
" Margaret L, " city librarian	Clair Mrs Martha, 139 S Jefferson, w
Chapman Chas W , mfr of Cuban hand made cigars—Flor De Chap and Lord Crasby, 9 So Monroe, res 25 Race	Clarke Ralph E , used milling machinery, trusses fitted, office over S M Bank, phone 143, res 281 E Chicago
" Mrs Carrie, "	" Mrs Jennie P, "
" C W, " clerk	" Mrs Margaret U, 215 E Chi, w
" H P, S P S, nightwatch	" Sophie U, "
" Mrs Rachel, 103 Morse, Hi	Clarke Hugh W , 275 E Chicago
" Chas, " s	" Mrs Inez, "
" Mrs Mary, 165 W Chicago, w	" Hugh W Jr, " e s
" C M, 36 Whitten, auctioneer	" Mary Louise, " s
" Mrs Mamie, " "	" Edwin R, 105 E Chicago, clerk
" Francis, " s	" Mrs Jessie C, " e s
" Esther, " s	" Elizabeth, " e s
" Clare, 22 Sheridan, Ti	" Gilbert C, " s
" Mrs Marguerite, " "	Clarke Chas F , mgr National Utilities Co, phone 615-M, res 48 N Monroe
" Hugh, " s	" Mrs Margaret P, " "
" Genevieve, " u	" Chas F Jr, " s
Chase Horace A, E Garfield, farmer	" Samuel P, " s
" Mrs Della, " "	Clark William H , painter and paper-hanger, phone 135, res 237 Perkins
" Mrs Annette, 94 E Pearl, w	" Mrs Ethel V, " "
Chatfield Glenn A, 236 Perkins, F	" Georgia E, " ph op
" Albert L, " s	" Vivian M, " s
" Lionel M, " s	" Cletes C, " s
Chaynnaike Anthony, 67 Peckham, r	" William A, " s
" Mrs Anna, " "	" Iris J, " s

Clark Wm M, mgr Building Store,	Clark John J,	97 Rose,	au
330 S Clay, res 50 N Sprague	" Mrs Florence,	" "	s
" Mrs Mildred A,	" June,	" "	s
" James Lavern,	" Mrs Clara,	27 Rose,	w
" Jack W,	" Elmer,	" "	lab
" Edith L, 20 Harrison	" Thomas,	" "	lab
" Mrs Mary Jane,	" Donald,	" "	lab
" Frederick,	" Walter,	" "	lab
" Lottie, 76 Marshall, milliner	" Zonald,	" "	s
" J D, 10 Walnut,	" Rex,	" "	s
" Mrs Maggie H,	" Jane,	" "	s
" Mrs Edith, 140 Marshall	" Violet,	" "	u
" Harrison L,	" Dennis R, 99 Rose,	" "	r
" Leman, 139 Elm,	" Leon D, 80 E Aiden, vulcanizer	" "	bk
" Mrs Hattie,	" Mrs Louise,	" "	bk
" Mrs Rebecca, 68 S Clay,	" Mrs Sarah L, 56 Elm, caterer	" "	w
" Elwin, 68 S Sprague, lineman	" Loron R, 86 Charles,	" "	f
" Mrs Blanche,	" Mrs Izola Mae,	" "	
" Donna May,	" Loron Glenn,	" au Indry	
" Harry B, 87 Charles,	" Mrs Sarah S, 50 N Sprague,	" "	w
" Claude, 143 E Wash,	" James D, 26 Whitten,	" "	lab
" Mrs Hazel,	" Mrs Josie,	" "	
" Marlin,	" Clarence, 35 Rose,	" "	lab
" Mrs Rebecca,	" Mrs Leota,	" "	
" William G, 72 E Pearl,	" Betty Jane,	" "	u
" Mrs Mattie E,	" Mrs Ethel, 20 Harrison	" "	
" Leo A, 35 Munson	" Mrs Emaline, 66 N Monroe,	" "	w

CITY MARKET

12 West Chicago Street

Every Staple and Delicacy of the Season in

Meats, Groceries,
Fruits  Vegetables

ALWAYS AT PRICES TO PLEASE YOU

F. A. ROWE,

Phone No. 1

Proprietor

Clearwater Arthur, 51 Bungalow Dri,	Closshey Joseph D, 93 Grand,	lab
" Mrs Ida M, " [mason	Clouse Bertha, 40 Morse,	Hi
Clement John H, 108 S Monroe, farmer	" Frank, 92 Charles,	lab
" Mrs Charlotte,	Clutter Mrs Lusina, 151 Elm,	w
" Mrs Dora, 192 Henry, w	Cochrane Mrs Mina, 851 N Clay,	w
" Chas R, 172 East Wash, Ce	" Burr,	postman
" Mrs Dora,	" John,	S P S
" Dorothy June,	Coffman Guvarie S, mgr Coldwater	
" Mrs Margaret, 20 Harrison, w	Dairy Co, res East Chicago	
Cleveland Samuel K, 61 Waterman,	Road, phone 433-W	
" Mrs Maggie " [real est	" Mrs Ada, 13 W Alden,	w
" Lucille Hope,	Coldwater Auto Body Co, 57 S Mon-	
" Muriel E, 124 North Clay	roe, reconditions the entire	
" Mrs Elizabeth, 89 Jackson, w	automobile, phone 580, Ho-	
" Arlene J,	mer N Wood propr	
Cline Harry W, W State St, carp	Coldwater Bait Co, A W Henning	
" Mrs Ethel M,	proprietor	
" Harry G,	Coldwater Baking Co, 56-58 S Mon-	
" Margaret E,	roe, phone 606, W D & L Goss	
Clinefelter Alfred M, 111 Elm, r	Coldwater Brass Co, 290 Division, A	
" Mrs Addie C,	G Morency pres and genl mgr	
" Estelle,	Coldwater Cleaning & Dye Works,	
Clizbe H Smith, 161 E Chicago	66 S Monroe, L J LaForge	
" Mrs Katharine,	proprietor	
" Harold S,	Coldwater Coffee Co, 30 E Chicago,	
" Grace L, 28 E Washington	phone 750, L E Eckel propr	
Close Mrs Sarah J, 57 N Hudson, w		

COLDWATER BAKING CO.

HOME OF IDEAL BAKED GOODS

Bakers of All Kinds of Rolls and Sweet Goods

— AND —

IDEAL BREAD

COLDWATER BAKING CO.

56-58 South Monroe St.

Phone 606

Coldwater, Mich.

- Coldwater Co-Operative Co.**, No 19 Railroad, handlers of live stock and grains, W C Kempster pres, Carl J Martin secretary-treas and genl mgr
- Coldwater Dairy Co.**, 164 S Monroe, Walter C Kempster president, Sigmund L Wing vice pres, Luther Russell secretary, G S Coffman manager-treasurer
- Coldwater Monument Co.**, granite and marble monuments and markers, 93 W Chicago, E H Gibson, phone 120
- Coldwater Motor Sales**, 13-27 S Hancock, Oakland-Pontiac cars, phone 64, B R Warner, H L Taylor, W A Fletcher
- Coldwater National Bank**, 26-28 W Chicago, J R Thompson pres, W H Simons cashier, H L Van Deusen asst cashier, J N Hardy mgr bond department
- Coldwater Plumbing Co.**, 14 S Monroe W C Cabeen propr
- Coldwater Provision Co.**, 234 S Clay, wholesale meats, city abattoir maintained in connection, Wm Houghtaling, Wm H Milnes props, phone 217
- Cole C G.**, state conservation officer, phone 584-R, res 151 Henry
- " Mrs Jessie, " "
- " Marlon E, " S
- " Alfred ERoy, " S
- " George E., 26 Cutter, mason
- " Mrs Anna L, " "
- " Mrs Addie, 165 W Chicago, w
- " Mrs Ida, 14 Henry, clerk, w Bryan, " S
- Cole Jerry M.**, oil station, 445 E Chi, Shell products, phone 373-J, residence 71 W Pearl
- " Mrs Lois O., " "
- " Emma M., 78 W Washington
- " Mrs Alice M., 247 W Chi, w
- " N Ernest, " clerk
- [See also Coll and Kohl]

Buy these Curtains at **WOODWARD'S**

There Is No Substitute For Butter

Butter is the most nourishing and most necessary fat we have,
especially essential to the growth of children

It is one of the cheapest foods, considering food value, and
nothing can take its place

EAT "PERFECTION BRAND" CREAMERY BUTTER

MADE BY

THE COLDWATER DAIRY CO.

G. S. COFFMAN,

Manager

164 South Monroe St.

COLDWATER, MICH.

Coleman James, 35 Smith,	F	Conant Hosea, 47 Division,	r
" Mrs Aubae, "		Conger Mrs Mary A, 82 Cutter, nurse,	w
Coler Mrs Anna, bus station cafe,		Conklin Chas P, 125 E Washington,	r
res 26 Harrison,		" Mrs Kate A, "	
" Chester, " bus driver		" Mary A, "	s
Coll John G, 371 E Chicago,	r	" Mrs Laura A, 20 Park Place, w	
" Mrs Minnie, "		" Arlene, 78 Green,	Sh
Collard Mrs Oania, 28 Elizabeth, w		Connell Wm C, 51 N Fremont, delivery-	
" E F, 89 E Montgomery, ct		" Mrs Lucile I, "	[man
" Mrs Myrna, "		" Natalie J, "	s
" Eva Lois, "	s	Conover Chas A, Grand Secretary	
" Russell Wayne, "	s	Royal Arch Masons, Michi-	
" Robert Charles, "	u	gan and U S A, Grand Rec-	
Coller Leonard C, pianos and tuning,		orderer R&S M and K T of	
phone 395-J, 26 W Pierce		Michigan, 95 W Chicago,	
" Mrs Amelia E, "		residence 18 N Fremont	
Collins Geo W, 103 E Pearl, ins agt		" Mrs Juno, "	
" Esther J, " teacher		Conover Printing Co, 55 W Pearl, S	
" Everett F, 81 Marshall, po clk		Joe Norton propr	
" Mrs Malinda, 142 Church, w		Cook Jay, 31 Perkins, cabinetmaker	
Burl, 384 N Hudson		" Mrs Mary E, "	
" Mrs Clytia, "		" James H, 225 Division,	P
" Jesse, "	u	" Mrs Eva L, "	
" Edna M, "	u	" Cyrus C, 245 S Jefferson,	r
" Mrs Ora, 20 W Pierce		" Mrs Adda, " nurse	
" Don, 56 North Clay, clerk		" Dale, 17 Coombs,	F
" Mrs Muriel D, "		" Mrs Marie, "	
Columbus Abe, propr Rose Tire Co,		" Mrs Lena E, 75 Smith,	w
residence 28 E Chicago		" Harold J, "	
Colvin Moses H, 104 Elm, Cond		" Arthur E, 149 Morse, mason	
" Mrs Jennie, "		" Mrs Leora, "	
" Lester, "		" Arthur J, "	s
" Carlton, "	s	" Barbara Jean, "	u
" Rolland, "	s	" David, Van's Ave, teamster	
" Marjorie I, "	s	Cooke Alice, 78 Division, teacher	
Colyer Mrs Elida, 137 Hull, w		Cooley J E, 236 W Chicago, chef	
Comstock Mrs Frances, 50 W Alden, w		" Mrs Frances, "	

Tires = Vulcanizing

ROSE TIRE CO.

PHONE 547

28 East Chicago St., Coldwater, Mich.

Cooper Glenn , mgr Marks Store, residence 109 N Hanchett	Cornell Mrs Docia, 121 W Chicago, w
" Mrs Hazel, " teacher	" Mrs Martha L, 144 Division, w
" Mrs Phebe J, 223 Church, w	Cornish Clara, 51 Green, F
" Howard C, W State St	" Mrs Anna, " "
" Mrs Nina, " "	" Sophia, " "
Copeland Leona, 205 Henry	" Clara Jr, " lab
Coplin Mrs Leona, 73 Division, dom	" Hazel, " s
Cory Mrs Clara B, 289 Marshall	" Helen, " s
Corey Mrs Millie H, 19 Williams, w	" Vivian, " s
" Alton, 114 Waterman, fac	" Von, " s
Corkrean Ethel, Hospital, nurse	" Harold, " s
Corless Kidd, 78 Division, toolmaker	" Hugh, " u
" Mrs Regina, " "	" Viola, " u
" Thelma L, " music teacher	" Wauweta, " u
" Lee M, " "	Corson Clyde L , auto electric and radio supplies and repairing, phone 685-J, 27 S Hanchett, residence 184 E Pearl
" Clyde, 409 Grand,	" Mrs Bertha E, " "
" Mrs Gertrude, " "	" Wm Tyler, " s
" Mrs Maude, 271 Marshall, w	" Joseph, 22 N Polk, Bx
" Judson, " waiter	" Mrs Edie M, " "
" Hiram J, 24 Perkins, lab	" Bernard L, 88 E Chi, electrician
" Mrs Ida V, " "	" Mrs Gertrude, " "
" Elvin L, " lab	
" Starr A, 23 N Hudson,	
" Mrs Anna M, " (baker S P S	
" George, 28 N Hanchett, feed sheds	
" Mrs Minnie, S P S, cook	Economy Dry Goods Buying At WOODWARD'S

CLYDE CORSON

Authorized Electric Service
For Delco-Remy, Auto-Lite

North-East, American Bosch



FACTORY GUARANTEE WITH

ALL ELECTRIC
AND BATTERY
REPAIR WORK

Attention, New Car Owners!

Have your Cars Registered here for Free Inspection and Service
on Electrical Equipment, as manufacturers' guarantee is void if
repairs are made in other than Authorized Service Station

Batteries Charged, Rented, Stored

RADIOS — Parts, Repairs

27 South Hanchett St.

Phone 685-J

Cortright Wells C. , gen'l supt. Homer Furnace Co., phone 445, residence 100 Division	Cranson Perry , see Farmers' Mutual Fire Ins Co., res outside city
" Mrs Jeanne V. "	" Marshall, 59 E Pierce, lab
" Donald W. " u	Crapsoey Mrs Mary, 72 W Wash, w
" Lois Jeanne, " u	Crapo Lloyd, 33 Elizabeth, lab
Coscareilly Joseph , mgr Bluebird, 19 W Chicago, res same	Crapo Ruth, 94 Morse, HI
" Mrs Ermelinda, " u	" Florence, " HI
" Herbert Wm. " u	Craun Peter, 20 Orchard, Ce
Counterman Albert, 249 Morse, lab	" Mrs Laura, " u
" Rebecca, " Sh	Craven Mrs Laura, 26 Preston, w
" Russell, " s	Crawford Grant S., 141 Cutter, lab
" Floyd, " s	" Mrs Ida, " "
" DeFord, " s	" E Frank, 125 Cutter
Court Geo., 23 Cutter, lab	" Mrs Ethel E. "
" Mrs Lally, " "	" Maurice M., 58 W Wash, c t
" Clare, " lab	" Mrs Virginia, " "
Cowell & Frankhauser , attorneys, W G Cowell, Wm H Frankhauser, 28 W Chi, phone 290	" Richard K, " u
Cowell W Glenn, 179 E Chi, lawyer	Creel Lyle , propr Arlington Hotel
" Mrs Ella M. "	" Mrs Lillian, " "
" Shirley R. " s	Creore Orrin M. , agent Prudential Life Ins Co, 143 Church
" Maude, " teacher	" Mrs Bernice M. "
Cox Ollis B., 56 E Washington, r	" Dorothy M. " s
" Mrs Meda, 321 N Hudson, w	" Dean M. " s
" Homer, " Sh	Crews Mrs Lydia, 58 N Hanchett, w
" Opal, " s	Crippen Mrs Mae, 64 E Pearl, teacher, w
" Lloyd, 60 Munson, tr	" Henry N. "
" Mrs Lillian, " "	" Mrs Harriet, 185 Marshall, w
" Roy C. " u	Crisenberry L M., 79 S Monroe, r
" Mrs Adelma, 162 Marshall	Crisman Eugene C., 121 S Hudson, lab
" Paul, 22 Abbott, carpenter	" Mrs Lillian, " "
" Mrs Louise, " "	" Pauline, " teacher
" Richard P. " g ^l	" John, " clerk
" Murray Allen, " u	" Donald, " s
" Karen, 257 E Wash, engineer	" Ruth, " s
" Mrs Mae, " "	" Marie, 163 Marshall, dom
Crabtree Gerald, 19 S Clay, rink	Crist John , Standard Oil products, 395 E Chicago, res 406 E Chi
Craig Floyd M., 149 S Monroe, c t	" Mrs Veva, " office clrk
" Mrs Mae I. " "	Criswell Ursula, 78 W Wash, bk
" Carlene M. " s	Crow Floyd R. , blacksmith, acetylene welding, 111-113 W Chi, res 138 Harrison
" Mrs Nellie M., 167 Jackson	Mrs Mabel, " "
Grandall Edward R. , pianos, sewing machines and a complete line of musical goods and supplies 27 N Monroe, res same	Dean G. " s
" Mrs Amy, " "	Dorris Elaine, " s
" Chas E, 301 S Jefferson, lab	Geo, " P
" Mrs Ella, " "	Mrs Mary, " "
Crane Mrs Etta, 136 Peckham, S P S, cook, w	Crowder Mrs Charity, 100 Wright, dom
	Croll Charley V, 39 Perkins
	" Mrs Lulu, " "
	" Erma, " stenog

Get Rubber Stamps at Bailey's Printing Office

Patronize Directory Advertisers

Crum Austin B., 95 Elm.	lab	Cunningham Mrs Margaret, 165 W Chi	
" Mrs Tudie M., "	"	Currier Fred, 199 N Fremont.	carp
" Una B., "	teacher	" Mrs. "	"
" Enid, "	K	" Annabelle E., "	u
" Jean, "	s	Curtis Mrs Florence Clark, 213 W Chi. w	
Culbert Mark, 293 W Chi, Dairy Co		Cuyler Bryan, 292 Smith, bill poster	
" Mrs Kathrine, " office clerk		" Clifford, 45 W Wash.	lab
" Chela, 31 Division,	s		
Culp Charles , County Treasurer, res			
87 Marshall			
" Mrs Harriet, "	"		
" Frances, "	teacher		
Culver Dr Bert W. , physician and		D	
surgeon, 46 W Chicago		Dalley Chas W., 184 Jackson.	F
residence 72 Division		" Mrs Martha M., "	"
" Mrs Louise M., "	"	" Walter W., "	fac
" Mariam Lorene, "	s	" Elmer C., "	s
" Charlotte E., "	s	" Helen L., "	s
" Dean T., "	s	" Leslie A, 283 N Hudson, emp	
" Mrs Ella M. 82 Hull,	w	" Mrs Pearl, "	[Lopez
" Roy, "	salesman	" Dwight, "	s
Cummins Carl H. , shoe dealer (See		" O., "	painter
Hive Shoe Co), 16 W Chicago		" John (His. 113 Pierson,	P
residence 214 W Chicago		" Mrs Doris, "	"
" Mrs Rolene, "	"	" Jesse L., 59 E Pierre, barber	
" Marjorie L., "	teacher	" Mrs Rhoda, "	"
" Dorothy R., "	c. s	" Gar, "	machinist
" Myrta, 76 Marshall,	nurse		

Get Rubber Stamps at Bailey's Printing Office

Henry F. Miller - Francis Connor

AND OTHER HIGH GRADE PIANOS

Direct From Factory to Your Home

STANDARD, WHITE, and NEW HOME Sewing Machines. The Largest Stock of Supplies for Musical Instruments and Sewing Machines in Branch County. Instruments and Machines repaired. Century Edition of Best Music for 15c per copy.

ALL KINDS OF SMALL MUSICAL INSTRUMENTS

Fire, Auto, Life and Windstorm Insurance

E. R. CRANDALL

PHONE 250-R 27 NORTH MONROE ST, COLDWATER

Dalchow John A.	146 Hull,	Ce	Davis Herbert K.	mgr Wilkes Store res 94 S Hudson
" Mrs Ethel R.	"		" Mrs Lottie M.	"
" Carl B.	"	accountant	" Richard,	" u
" Helen E.	"	bank clerk	Dawson Mrs Sophia M.	195 S Jeff, w
" John J. Jr.	"	e s	" Elizabeth H.	" stenog SPS
" Robert,	"	u	" John W.	" Ti
Daily Clyde F.	Central Cafe,		" Paul E.	" s
" Mrs Lula,	69 W Chicago		Deabler Oliver J.	190 W Chicago, r
" Chas E.	24 S Polk,	plumber	" Mrs Lilla,	"
" Mrs Bessie L.	"		Dean Edwin F.	Retailer of Watkins Products, phone 618.
" Olin G.	"	s	"	residence 318 W Pearl
Dalziel Wm.	85 Hull,	optometrist	" Mrs Glema.	"
Dane Chas W.	122 Harrison,	r	" Richard,	" u
" Mrs Elizabeth,	"		" Donald,	" u
Daniels G J.	40 W Park Ave,	real est	Decker Owen L.	mgr meat dept A & P store, res 99 Grand
" Mrs Edith,	"		" Mrs Marietta B.	"
" Llewellyn, S.	225 W Chicago		" Evelyn J.	" s
Dann Ruth.	152 Jackson,	teacher	" Shirley J.	" s
Danner Bert C.	310 W Pearl,	clerk	" Betty Ann,	" u
" Mrs Lois,	"	clerk	DeClute Miles A.	143 Division, sales- man
Darby Lyle D.	101 W Pearl,	sales mgr	" Laura J.	35 E Pearl,
" Mrs Frances,	"		" Ruth Marie,	25 Whitten,
Darling Nelson.	113 Division,	fac	Delany Mrs Mary,	256 Marshall,
" Mrs Mary E.	"		Demerest Doris,	131 N Jefferson,
" Rheta Hazel,	"	s	Demongeot Frank J.	prop'r Milady's Beauty Parlor, 20j W Chi. phone 298, res 97 Coombs
" Margie.	64 S Clay		" Mrs Mary,	"
Dart Mrs Eva.	65 E Chicago,	w	Denbrock William,	12 Tibbits,
Daugherty Walter G.	33 Elm,	pharmacist	" Mrs Matilda,	"
Davidson Harry.	40 W Montg,	teacher	" Frank A.	16 Branch,
" Mrs Wilma,	"		" Mrs Josephine H.	"
" Morton R.	"	u	" Frank A Jr.	" u
" Harvey,	68 W Pearl,	printer	" Patricia Ann,	" u
Ford Davis Feed and Coal Co.	9 N Drive, yards on Hooker St		" Mrs Bessie,	94 Morse,
Davis Ford.	386 Grand,	coal dealer	Denio Wm.	241 Division,
" Mrs Blanch E.	"		Dennis Mrs Amie,	105 Cutter, Hi,
" Jean E.	"	s	" Leona,	" s
" Dalton F.	"	s	" Laurence,	" s
" Aaron M.	300 Grand,	r	" Ida,	" s
" Mrs Mary M.	"		DePaola Joseph.	fruits, nuts, candies, ice cream, etc, 53 W Chicago, res same
" Oliver,	27 Sheridan,	mason	" Mrs Concetta,	"
" Mrs Goldie E.	"		" Vincent,	" clerk
" John Oliver,	"	clerk	Dermont John E.	205 N Clay,
" Wanda Jean,	"	s	" Mrs Mary A.	"
" Bert,	83 E Alden,	Ce	Derr Mary K.	47 Daugherty,
" Mrs Augusta D.	"		Derrickson John,	93 E Pierce (rear)
" J S.	32 Pierson,	P	" Mrs Pearl,	" [roofer]
" Mrs Clara,	"			
" Orus W.	"	clerk		
" Mrs M Adell,	127 Peckham,	w		
" Jay D.	113 N Polk,	Ce		
" Mrs Sophia,	"			
" John,	"	u		
" W J.	"	r		

Deuser Bros. , ice dealers, storage plant at Narrows, Edward. Joseph T., Herman P Deuser, phone 020-T, res phone 489-R	Dillon Edward G. , dry goods, ready-to-wear, millinery, rugs, etc, phone 403-M, 35 W Chicago, residence 65 Waterman
Deuser Matilda, 181 S Clay	" Mrs Lilly A.
" Edward, " ice dealer	" James A. " s
" Joseph T, " ice dealer	" Adolph S, " s
" Herman, " ice dealer	" Mary J C, " s
" John R. 16 Race, P	" Edward G Jr, " s
" Mrs Bessie L, "	" David, " s
" Ralph R, " P	" George, 106 Henry, chauffeur
DeWater Mrs Eliza A, 68 Charles, w	" Mrs Fern, "
Dewey Bert, 126 S Monroe, r	" Maxine May, " u
" Mrs Helen J, "	" Duane L, " u
Dey A Eugene, Oak Hall pool room, res 65 N Monroe	Dirrim Amos C, 64 S Clay, F
Dexter Harry, 94 Henry, F	" Mrs Blanche, "
Dibbert LaVern H, 119 Division, H	" Phyllis A, " s
" Mrs Huldah, "	" Leonard, 289 Morse, au
" Wilma Marie, " s	" Mrs Rath, "
" Dorothy L, " s	Dixon Mrs Myrtle, 409 Grand, waitress
Dibble Lola, S P S, nurse	Doan A W, 93 Taylor, granite cutter
Dickey Adelma, 68 W Wash, teacher	" Mrs Mary E, " au
Dickinson Evelyn S, 162 Marshall	" James W, " au
	Dobbins Oscar, 199 Perkins, Ce
	" Mrs Loretta, " Sh
	Dodson Mrs Arta, 17 Morse, Hi
	Doerr Mrs Etta, 73 Grand, w

For Newest, Neatest, Daintiest Millinery
See **WOODWARD & SONS**

Davis Coal & Feed Co.

Coal That Burns

Puritan Pocahontas
and Bonnie Blue

QUICK DELIVERIES

PHONE NO. 20

OFFICE 9 NORTH DRIVE

Doll Oil Station, 649 W Chicago, B	Donnhue Mrs Julia R, 35 Race, w
Doll & Son props, complete	" Irene, " s
line Polarine and Mobil Oils,	Donley Mrs Jennie C, 227 N Hudson, w
free crank-case service, al-	" Mrs Jane, 20 Harrison, w
ternite greasing service, phone	Donnel Gerald, 427 Grand, salesman
361-J	" Mrs Maude, " "
The Doll House, 657 W Chicago,	" Alice, " s
high class tea room, phone	" James, " s
37-J, Bertha and Marie Doll	" Gerry, " s
Doll Benedict, 665 W Chicago, lab	" Mary, " u
" Mrs C Emma, " "	" Merlin, " lab
" Raymond F, " oil station	Doolittle Ward, 87 Jackson, lab
" Bertha, " tea room	" Mrs Harriet, " "
" Marie, " tea room	" Geraldine, " u
" Leo J, 665 W Chicago	Doris Matthew, 118 Jackson, r
" Mrs Mildred, " "	" Mrs Lura E, " "
" B Edward, 160 Walnut, F	Dorris Arthur W, 176 Wat, oil station
" Mrs Leta, " "	attendant
" James, " s	Dorman Mrs Macion L, 70 N Sprague, w
" Margaret, " s	Dorrance Mrs Anna J, 11 Grand, w
" Pauline, " s	" Ralph G, " pharmacist
" William, " s	" Thomas O, " c s
" Robert, " u	" Phillip, " s
Domack Andrew, 108 N Fremont, F	" Ellen, " s
" Mrs Beulah, " "	
" Wallace R, " u	Get Rubber Stamps at Bailey's Printing Office

YOU'LL DO GOOD AT

DILLON'S

Dry Goods

Ready-to-Wear, - Millinery

Rugs, Etc., Etc.

35 West Chicago Street

Coldwater

Phone _____ 403-M _____ Phone

Dorsey Ivan W. , monument manufacturer, (Mashon Dorsey Co), residence 153 E Pearl	Dove Henry , local and long distance trucking, phone 79, residence 197 Jackson
" Mrs Berniece S.	" Mrs Mary,
" Mrs Della, 61 N Jefferson. w	" Harry D. " u
Doty William, 148 Daugherty. lub	Dowell Frank, 420 Morse. farmer
" Mrs Phebe E. "	" Mrs. " "
" Joseph, " s	" Ralph, " lab
" J Nelson, 16 N Hanchett, umbrella repairer	" Hazel, " s
" Walter, 21 E Park Ave. tr	" Bernice, " s
" Clare, " lab	" Fern, " s
" Leslie, " s	" Maxine, " s
" Arline, 176 Church, press feeder	" Ruth, " s
" Lewis F. 134 Cutter. lub	Downer Mrs Cynthia A. 94 Morse. w
" Mrs Eltha E. "	Downing Mrs Ella. 79 N Hudson. w
" Louise, " s	Downes Roy R. , rep Mutual Life Ins Co of N Y and Etna gen ins, phone 367, office and residence 81 Grand.
" Phyllis, " s	" Mrs R Ella, " probate register
" Maurice, " s	" Adolpha, " e s
" Gay Adella, " s	Downs Mrs Ada, 397 E Wash. w
" Wayne E, " s	" Mrs Lucy A. 95 S Monroe. w
" Garvin, " u	Downton Geo H. 214 N Hudson
" Garret, " u	

When you have in mind Rugs,
Draperies and Curtains,
First see Woodward & Sons

Get Rubber Stamps at Bailey's Printing Office

HENRY DOVE

Local
AND Long Distance
Trucking

Phone 79 167 JACKSON ST. Phone 79

GIVE ME A CALL
I CAN PLEASE YOU

Doy Leander J., 38 N Monroe.
 " Mrs Rose M, "
Doyle Mrs Sarah, 35 N Monroe, w
Draper Mrs Sarah J., 172 N Sprague, w
 " Lloyd R, " HI
 " Clayton, 297 Hull, TI
 " Bernice, " Bx
 " Max, " P
 " Howard, 8 Conover
 " Mrs Helena, "
Driggs Nellie L., 73 Grand
Drobynk Edward P., tailor, 24 W Chi,
 residence 102 Jackson
Drumm Harold E., moving, local and
 long distance hauling, piano
 moving a specialty, phone
 667, residence 241 Morse
 " Mrs Bertha, "
 " Ferris, " u
 " Donnal, " u
Drury Willis M., station agt N Y C Ry,
 residence 229 E Chicago
 " Mrs Anna M, "
 " Mrs M Jennie, 136 E Wash, w
 " Mrs Anna, 25 W Wash, w
 " Ethel, " bank clerk
 " Marie, " bank clerk
Dryer Mrs Minnie, 368 S Jefferson, w
Dubendorf Lee T., 24 Park St, R
 " Mrs Louise, "
 " Merle S, 180 E Wash, R
 " Mrs Florence, "
 " Dorothy Jean, " u
 " Elmer F, 169 Waterman, F
 " Mrs Edna E, "
 " Wilma D, " s
Duguid Elton C., 24 N Jeff, merchant
 " Mrs Jennie, "
 " Mrs Ida, S P S, practical nurse
Duke Wayne, 40 Williams, lab
Dull S R., chiropractor, phone 14, 15
 W Chicago, res 270 W Pearl
 " Mrs Maude N, " chiropractor
Dunham Frank E., 53 E Pearl, L
 " Mrs Luella, "
Dunigan Mrs Nora, 156 S Jefferson, w
Dunn Mrs Kate, Van's Ave, w
 " E J, S P S, lab
 " Willis J, 76 N Hudson, Br
 " Mrs Lillian E, "
Durkee Mrs Hattie B., 164 Grand
Dustman Mrs Mary A., 190 E Pearl, w

FOR FINEST SHOE REPAIRING
 SEE CARL M. MANNEROW
 11 NORTH MONROE ST.

E

Eagle Ford, 122 E Pearl, embalmer
 " Mrs Nina, "
 " Loren R, " u
Earley Chas E., 166 Walnut,
 " Mrs Gertrude, " [nightwatch
 " Gretchen B, " bank clerk
 " Frank L, 98 N Clay, p o clerk
 " Mrs Ella, "
 " Max C, "
 " Will, 25 Race, F
 " Basil, 104 Walnut, tr
 " Mrs Audrey, "
 " Basil Jr, " s
 " Elizabeth, " u
 " Margaret, " u
East End Coal Yard, 125 E Park Ave,
 Mrs A A Gilbert propr
Easton Mrs Sarah, 31 Sherman, w
Eaton Grant, 137 N Hudson
 " Mrs Kathryn, "
 " Grant Jr, "
 " Lucia L, " e s
 " Gideon C, 131 Morse, r
 " Mrs Rosina, "
Ebenhack George J., 134 Grand
Echtinaw Mrs Catherine, 59 Hooker, w
 " Holice, " lineman
 " Mrs Christiana, 207 W Chi, w
 " Mrs Ida, 152 Division, w
Eckel Laurence E., propr Coldwater
 Coffee Co, res 18 N Jefferson
 " Mrs Mamie, "
 " Lucile, " s

The Best
 Clothier

HILTON

The Best
 Shoe Man

Eckert Floyd E. , chiropractor, phone 142, office in Coldwater Natl Bank Bldg, res 136 S Clay	Eldred & Bratchell , market gardeners, 267 Grand, phone 730-M, A D Eldred, Geo Bratchell
" Mrs Grace L, "	Eldred Alvah D, 267 Grand, fresh gar-
" Bettie Marie, " s	" Mrs Minnie, " [den truck
" Alice Jane, " s	" Clifton, " s
" Wm Hale, " u	" August, E Garfield Ave, lab
Eddy Franklin T, 145 Harrison,	" Mrs Minnie, "
" Mrs A Etola, " [cigar mfr	" Mrs Rilla, 165 W Chicago, w
Edwards Mabel, 122 Division, teacher	Eligh Kittie, 82 Grand, bank clerk
" Gerold, 109 Wright, s	Elliget Wm. , foreman Brass Works,
Eggleston Albert T, 178 N Fremont, r	residence 44 W Montgomery
" Faye H, "	" Mrs Nellie, " s
" Pearl L, "	" Vivian, " s
" Wm A, 48 Henry, F	" Betty Jane, " s
" Mrs Blanche E, " L	" Robert, " s
" Mrs Frances L, 12 Peckham, w	" Joseph, " s
" Lane, 33 W Montg, del tr	" Mary, " u
" Mrs Lona B, "	" Richard, " u
" Max Robt, " u	" Margaret, " u
" Marilyn Louise, " u	" Mrs Maell, H Grand
Ehlinger Frank, 145 S Hudson, Ry	" John, " Br
" Dessie L, " s	" Mauriee, " s
Eisen Adolph, 95 Church, r	" Edwin, " s
" Mrs Nellie, " clerk	" Jack S, " s
Elder Mrs Edna L, 33 Elizabeth, ph op	" Mrs Marie, 14 Henry, w
" Marjorie, " s	
" Thomas Jr, " u	

" KWITCHERWORRIN ! "

The PathoClast will find your disease, tell you where and what it is, also its intensity. If the findings prove to be that spinal nerve impingement is the cause, CHIROPRACTIC will correct it. If improper diet, the PathoClast will pick the food for your individual complex. This instrument is extremely delicate and will convince the most skeptical. When discouraged consult the PathoClast. The only one in Southern Michigan.

F. E. ECKERT, D. C. Ph. C.

NEUROCALOMETER TECHNICIAN, PATHOMETRIST
AND CHIROPRACTOR

KEEP SMILING

KEEP SMILING

Elliott James R. , asst mgr Pratt Mfg Co, phone 364-M, residence 301 W Chicago	Emert Chas S. , radios and oil burners, 32 S Monroe, phone 159-J residence 76 N Hudson
" Mrs Lillian M., "	" Mrs Bertha, "
" James R Jr., " e s	" Mildred, " office clerk
" June C., " s	Emergency Hospital , 57 W Chicago, Dr W A Griffith propr
" Joe H., 80 Jackson, jeweler	England C W. , auto and radio supplies, 41 W Chicago, residence 23 E Alden
" Mrs Morna C., "	" Mrs Kathryn, "
" Jack C., " e s	Enos Frank, W Garfield, S P S fire-
" Robert H., " e s	" Mrs Viola, " [man]
" Mrs Emily, " w	" Arline, " s
Elston Charles J. , day and night taxi service, phone 38 (see p 80) res. 100 E Pierce	" Fay, " u
" Mrs Ella, " HI	" Margaret June, " u
" Edna, " HI	" Howard, 64 S Fremont, lab
" Fred, 86 S Monroe	" Mrs Myrtle, " s
Ely Burdette. , shoes, rubbers and re- pairing, 74 W Chicago, residence 311 N Hudson	" Alvin, " s
" Mrs Edith L., " s	" Franklin, " s
" Malvina L., " s	" Robert, " s
" Edward, 271 N Hudson, Sh	" Leo, " u
" Mrs Eura, "	" Howard Jr., " u
Ely Samuel, 185 Jackson, luther	Esterbrook Ella, S P S, matron
" Mrs Florence E., "	Esterline Otis D., 57 Cutter, lab
	" Mrs Hattie, "
	" Olivia Bell, " s
	" Harold, " s
	Estlow Benj F., 125 S Jefferson, Ce
	" Mrs M Belle, "
	" Leonard E. 336 Grand, Ce
	" Mrs Sadie F., "
	Etheridge Theodora L., 63 Church
	Evans John S. , editor Sun and Star, residence 22 W Pearl
	" Mrs Nellie F., "
	" Walter, 105 Pierson, lab
	" Mrs Sylvia, "
	" Frank, 145 E Park Ave, photo
	" Mrs Della, " [engraver
	" Edward, 16 S Fremont
	" Mrs Sarah B., "
	" Robert T., " s
	" Mary Elizabeth, " s
	Everette Marie, 55 W Alden
	Evens M L, 103 Church
	" Mrs Kittie D., "
	" Ralph L., "
	" Mrs Frances, 99 Church, w
	Evitts Mrs Mary, 19 S Clay, rink
	" Geo, " rink
	Ewing Forrest A., 63 Elm, Br
	" Mrs Mabel V., "
	" Theira L., " s
	" Cletus H., " s
	Express Co, see Railway Express



"See America First"
BUT
See **ENGLAND**
FIRST for
Auto Supplies
Traveling Goods
Radio Supplies
Leather Novelties
41 West Chicago Street
Coldwater, - Michigan



SILENT AUTOMATIC



THE NOISELESS OIL BURNER



The really delightful thing about SILENT-AUTOMATIC Oil Heat is its Complete Elimination of all work connected with the fire.

Installed right in your own heating plant.
No change except removal of grates.

Besides, it is marvelously simple, marvelously sturdy, utterly dependable.

Come in and see the SILENT-AUTOMATIC in operation.

C. S. EMERT

PHONE 159-J

32 SOUTH MONROE ST., COLDWATER, MICH.

Big 3 Speed Queen Electric Washer — Balloon Rolls

Taylor Individual Gas Plants OXO-GAS Burners for Kitchen Ranges and Heating Stoves

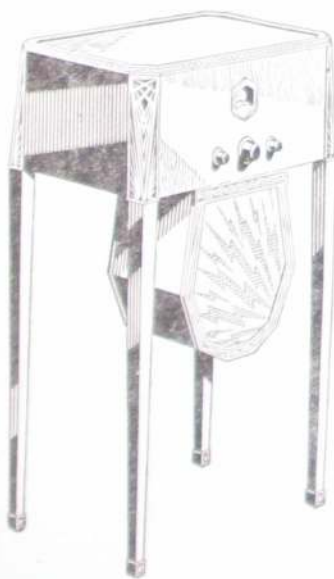

CROSLEY And AMRAD RADIOS

Screen Grid, Tone Tested,
With the Thrillingly Beautiful Tone

Lowest Prices
Easy Terms

Phone 159-J for Free Demonstration

C. S. EMERT

32 SOUTH MONROE ST.

Phone 159-J

F

Fadden Frederick W. mgr Penney Store, residence 11 Walnut
 " Mrs Jessie L. " "
 " Stetson W. " c s
 " Eleonor V. " s
Fair Mrs Gladys, 149 N Clay, w
Fairfield Filling Station, cor Marshall and State, gasoline, oils and accessories, phone 280-J, W J Worst propr
Farmers' Mutual Fire Insurance Co of Branch County, opposite the Court House, James S Ogden pres, Perry Cranson sec
Farrington Mrs Edith, 20 Harrison, Arlington Hotel
 " Mrs Adah, 93 S Clay, w
Farwell Eber W., 36 Hull, r
 " Mrs Laura C. " "
 " Volney L. " "
 " Kathryn M. " s
 " Fred R., 325 Marshall, r
 " Mrs Daisy, " "

Farwell Frank, 431 E Chicago, farmer
 " Mrs Cora, " "
 " Fred W., 25 Williams, F
 " Mrs May, " "
 " Haynes V. " "
 " Glenn G., 15 Williams, F
 " Mrs Ella, " "
 " Mary Lou, " u
Faulk Mrs Elizabeth, 68 Peckham, w
Faurot Linus B., 86 N Fremont, " Mrs Lucy, " [painter
Faust Geo A P., 221 Hull, emp Franklin Creamery
 " Mrs Anna L. " Hi
 " Lajoie R. " c s
 " A Clifford, " c s
Fee Mrs Ella, 427 Grand, w
Feller Guy S., 54 Peckham, G
 " Mrs Arlene L. " "
 " Wayne A. " s
 " Erwin Lee, " s
 " Erwin P, 73 S Jeff, emp Gas Co
 " Mrs Fannie, " "
Fellers Mrs Louella A., 93 Walnut, w
 " Ruth, " "
 " Roy H., 18 E Montg, baker
 " Mrs Reah, " clerk
 " Eloise C. " s

C. J. ELSTON

Day and Night Taxi Service

Careful Driving

Comfortable Cars

Just Call Me **Phone 38** Just Call Me

100 East Pierce Street, Coldwater

Fenner Mrs Emma, 156 Wat, dressmkr	Fex George, 175 E Washington, F
" Nelson, " s	" Mrs Ethel, " F
" Rachel, " stenog	" William, " u
" Priscilla, 20 Park Place	" Eddie, " F
Fenton Mrs Nettie, 36 E Montg, tailoress	Fidler Richard H, 152 Walnut, farmer
Ferguson Fred E, 68 Peckham, carp	" Mrs Frances, "
" Mrs Addie J, "	Fielder Mrs Donna M, 124 Marshall,
" Clarence N, 175 Hull, flour	music teacher
" Mrs Ruth J, " [salesman	" Patricia E, " s
Marvel D, " stenog and bk	Fields Otto, 140 Wright, Ti
" Dorothy L, " clerk	" Mrs Iva, " s
" Ford A, 123 Perkins, S P S	" Arthur J, " s
" Mrs Ava D, " F	" Rolene, " s
" Ralph W, " s	" Otto Jr, " u
" Harold J, " s	Filarski Daisy, 211 W Pearl, s
" Asa W, 89 W Pearl, lab	Filkins Claude D , coal dealer, (Up-
" Mrs Leora, "	to-Date Coal Co), 25 W Pearl,
" Mrs Lucia E, 135 Jackson, w	residence 81 Peckham
" Charles, 34 Cutter, F	" Mrs Ella V, "
" Mrs Lena, " s	" Ben, 71 N Polk, r
" Anna Belle, " s	" Jennie L, "
" Iva May, " s	" Mrs Kathleen, 59 Harrison, w
" Charlotte, " s	Fillmore Clayton C, 102 N Hanchett, c t
" Maxine, " u	Fillmore Mrs Wilma Gust , propr
Feuchter Caroline, 42 Conover	Wilma's Shoppe, 55 W Chicago,
	res 102 N Hanchett

Get Rubber Stamps at Bailey's Printing Office

A. J. FISKE

C. D. FILKINS

UP-TO-DATE COAL COMPANY

25 West Pearl Street



Fuel Specialists

QUALITY, PREPARATION,
SERVICE

TELEPHONE NUMBER 166

Filly Don, 138 W Chicago,	baker	Fisher Mrs Sarah E,	63 Church, w
" Mrs Lola,	"	" Robert, 499 Grand,	farmer
" Dewain,	clerk	" Mrs Bertha,	"
" Rex,	s	" Otto,	farmer
" Roy,	s	" John,	farmer
" Starr,	s	" Alice,	nurse
" Opal,	u	" Robert,	emp Legg
" Glenna,	u	" Leo,	farmer
Fincham Clyde M, 146 E Pearl,	lab	" Charles,	farmer
" Mrs Eva,	"	" Garrett, N Mich Ave,	farmer
" Audory,	s	" Mrs Benita,	"
" Maxine,	s	" Harriet,	s
" Franklin,	s	" Betty Jane,	u
Finley Frank, 101 S Hudson,	bottling	" Joan,	u
" Mrs Leone,	[works	" Mrs Ruby, 176 Jay,	teacher
" Claude,	s	Fisk Lewis,	79 Walnut, R
" Russell,	u	" Mrs Carrie,	"
" Bernice,	u	" LeRoy,	lab
Finney Glenn, 45 W Montg,	fac	" Elwin,	lab
Firth Mrs Marietta, 29 Waterman,	w	" Lawrence,	s
Fish Edward H, electrician, (George		" Harold,	s
& Fish), res 48 Grand		Fiske Albert J, coal dealer, (Up-to-	
" Mrs Martha E,	"	Date Coal Co), 25 W Pearl,	
" Dorothy Mae,	s	residence 188 W Chicago	
" Fred W, barber, 15 S Monroe,		" Mrs Nora,	"
residence 48 Grand		" Charles,	"

GEORGE & FISH

ELECTRICAL CONTRACTORS

Complete Line of Fixtures

VACUUM CLEANERS

Electric Washers, Electric Flatirons

Estimates Furnished Free

Let us do your Electrical Work
More than Twenty Years' Experience

A. D. GEORGE,

254 E. Pearl St. Phone 440-W

E. H. FISH,

48 Grand St. Phone 635-M

The Dudley Paper Company

Wholesale Distributors
of

Paper,
Twines,

— AND —

Stationery Supplies

MR. RAY C. PRYSER
is our Sales Representative
in the Coldwater Territory.
Address him at
142 Winter St., Battle Creek

Lansing - - Michigan

Fitts Henry C., 166 N Fremont,	Ce	Foote J B. West End Grocery, groceries and meats, phone 140-J store and res 318 W Chicago
" Mrs Arlena,	"	" Mrs Ina,
" Iey May,	" s	Ford W Earl, 159 N Hudson, real est
" Joseph H.,	" s	" Mrs Lena,
" Josephine,	" s	" Lawrence,
" Lutie P.,	" s	" Curtis F., 21 Jackson, Ry
Fitzgerald Mrs Carrie, 154 S Hudson,	nurse, w	" Mrs Maude S., "
" Claude, 154 S Hudson,	au	" Mrs Mary M., 25 W Pierce
" Mrs Mildred,	"	" Robert J., "
" John W., 101 E Pierce,	stonecutter	" Edith H., "
Flagg Wm., 183 Perkins,	r	" Harold S., "
Flandermeyer Francis H. , office Dorrance Bldg, operating chain retail shoe stores, res 18 N Jeff		" Mabel K., "
" Alice Roline,	" s	" Ernest, 78 Smith, Ce
" Mrs Augusta, 48 Peckham, w		" Mrs Gladis M., "
" Herman,	" P	Ford Garage. see Andrew VanLopik
Flanders Barbecue 511 Marshall		Foreman R J., 29 Pelton, lab
" Fred E., 289 Morse,	fac	" Mrs Hannah,
" Mrs Blanche,	" barbecue	Forrest Mrs Mary, 39 Orchard, nurse
" Ivan,	" F	" Mildred,
" Phillip R.,	" cashier	Foster Edson J. real estate, insurance, auctioneer, storage, 28 South Hanchett, phone 19, res phone 19, res 127 W Chicago
" Elden E.,	" s	" Mrs Almira,
" Leland F.,	" s	" Velma, 155 N Jefferson
" Marion L.,	" s	Fox Mrs Myrtle, 58 N Clay, w
Fleming Mabel, S P S, teacher		" Harry H., "
Fletcher Wm A. Coldwater Motor Sales, res 44 N Fremont		" Mrs Rosa, 56 N Clay, w
" Mrs Irma,	"	Fox Afton W. vegetable gardener, first class vegetables and plants in season, gardens, greenhouse and res 55 Green, phone 389-J
" Bettie,	" s	" Mrs Annie, 71 Waterman, w
" William E.,	" s	" Glenn A, 314 W Chi, deliveryman
" Marilyn,	" s	" Mrs Alta F., "
Flint Willis A. (Mashon-Dorsey Co), high grade monuments, phone 621-W, res 123 S Clay		" Cyril, 132 N Clay, baker
" Mrs Nettie,	"	" Mrs Agnes, "
" Fern,	"	Foy Sylvester J, W Garfield Ave
Flynn Chas E., 60 S Monroe,		" Mrs Ida M., "
" Mrs,	" [chickery	Francher May, 44 Henry
Flowerday Rev Wm G. pastor M E Church, phone 264-W,		Frankhauser Wm H, pros attorney, 28 W Chi, res 115 N Hudson
" residence 18 Church		" Mrs Alice C., "
" Mrs Sadie,	"	Franklin Creamery Co. 32 S Monroe, ph 159-J, cash for butter, eggs and cream, Ray Kohl mgr
" Max,	" s	Franklin Ernest, 26 Race, F
Floyd Ralph N. groceries, meats, genl merchandise, 162 S Jefferson, phone 182, res 104 E Pearl		" Mrs Myrtle, " nurse
" Mrs Evelyn L.,	"	Frarey Louis J, 81 E Montgomery, au
" Ruth L.,	" librarian	" Mrs Goldie, "
Fochet Grace, S P S, nurse		" Leora M., "
Fockler George, S P S, manager		
" Mrs Julia, S P S, matron		
Fonda Mrs Adaline L, 45 N Hanchett, w		

Get Rubber Stamps at Bailey's Printing Office

Frasier Samuel L, 21 E Park Ave. H	Frost Charles, 92 E Montg, painter
Frederick Beeman J, 130 N Hudson, r	" Mrs Dora, "
" Kathleen, 63 W Wash, bk	" James, 274 W Pearl, painter
Freeman Maurice B, 229 E Chicago, Ry	" Mrs Grace, "
Freer Gwendolin, 35 Morse, teacher	" Jerome, " lab
French B D, pres Old Ladies' Home,	" Mrs Muriel, "
165 W Chicago	" James, " "
" Mrs Pearl, "	" Eugene, 86 Daugherty, carp
" Mrs Alice L, 263 W Pearl, w	" Mrs Jennie, "
" H P, 19 S Clay skating rink	Fry Howard C , local and long distance
Friedrich Wm H , contractor, phone	taxi service, phones 43 and 123,
576, residence 359 S Clay	res 167 N Fremont
" Mrs Bertha J, "	" Mrs Doria C, " ph chief op
" Lawrence M, " contractor	" Muriel L, " ph off clerk
" Gertrude C, " teacher	" Mrs Ada C, 122 Jackson, w
" Thelma, " e s	" Otis A, 436 Peckham,
" Mabel, 17 N Polk	[millwright
Froh Ernest A , salesman Straus Bros	" Mrs Emma, 230 W Pearl,
Co, investment securities, see	" ph op, w
p87, phone 677-J, res 30 N Jeff	" Mildred, " teacher
" Mrs C Agnes, "	" Doris, " s nurse
" Mildred, " s	" William, " s
" Pauline, " s	" Leroy, " s
" C H, " r	" Katherine, " s

Buy those Curtains at WOODWARD'S

Patronize Directory Advertisers

EDSON J. FOSTER

REAL ESTATE

If you or your friends have Real Estate to sell, or want to buy, I do not care where it is, I am in a position to handle your business for you.

INSURANCE

I write all kinds of Insurance, including Life Policies, Fire Insurance, and Cyclone Insurance. Let me attend to your needs in this line.

AUCTIONS

If you are going to have an Auction Sale, see me for dates and I will save money for you. Write, or telephone at my expense.

Prop'r So. Hanchett St. STORAGE AND SALES ROOMS.

Office Phone 19

Residence Phone 19

28 So. Hanchett St., Coldwater

Frydryhoski Stephen, 21 Charles, lab
 " Mrs Frances, " "
 " Pearl M. " "
 " Frank, " baker
 " George, " s
 " Rittia Marie, " s
 Fulk Minnie, 159 S Monroe
 " Lottie, " "
 Fulkerson Fred C, 22 Morse, r
 " Mrs Daisie, " "
 Fuller Frank L, 241 Morse, clerk
 " Mrs Nellie M, " "
 Funk Mrs Lillie, 17 Church, bk, w
 Furgason Mrs Josephine A, 17 Morse, w
 " Varney, 63 Munson, fac
 " Mrs Edith, " "
 " Starr B, " s
 " Paul Elwin, " s
 " Rex William, " u
 " Arthur, 106 Morse, lab

G

Gaffney Edward, 147 Grand, rd insp petr
 Gage Chas H, 65 S Clay, r
 " Mrs Magdalene, " "
 " Mrs Frances, 103 Wright, w
 " Mrs Belle, 159 S Jefferson, w
 " Garland, " Cond
 Gahan Aileen, S P S, teacher
 Gallagher Stephen P, 28 N Hudson, c t
 " Mrs Ethel L, " "
 Gallap Mrs Hazel, 84 N Fremont, w
 " Francis, " lab
 " Richard, " s
 Gallop Robert, 172 Waterman, s
 " Geo, 237 S Jefferson, F
 " Mrs Clara, " "
 " Rolland, " Sh
 " Vaughn, " s
 " Betty Jane, " u
 " Charles L, " u
Gamble Dr Ernest F, physician and
 surgeon, 21 West Chicago,
 residence 187 E Chicago
 " Mrs Elida D, " "
 Gamby John C, 281 W Pearl, miller
 " Mrs Maggie E, " "
 " Margery L, " "
 " Frank, 110 Morse, manager
 " Mrs Mildred L, " [Lee & Cady
 " Sallie Ann, " u
 " William, 311 W Pearl, P

Gardner Mrs Sarah, 120 W Pearl, w
 " Mrs Alma K, 59 S Jeff, w
 " Geo, 104 S Monroe, c t
 " Mrs Audra, " "
 " Joanne, " u
 " Mrs Chas, 28 Church, w
 " Anson, 81 Taylor, s

Garman Eugene, carpenter and build-
 er, ph 749-J, res 156 Perkins
 " Mrs Elizabeth, " "
 " Walter, 75 E Montg, tr
 " Mrs Nellie, " "

Garnella Mrs F Maude, 260 N Hudson, w
 Garver Clair W, 261 W Chi, pharm-
 acist

Garvin Stanley, 335 Marshall, elec-
 Mrs Gyrnath, " [trician
 Gary Harold, 29 Cutter, P
 " Mrs Blanche, " u
 " Harold Jr, " u
 " Alice Irene, " u

Gas Co, see National Utilities

Gates Eleanor, 244 E Pearl
 " Roy R, Barber Shop,
 264 S Monroe, res 908 S Monroe
 " Mrs Leora, " "

Geesey Millard, 21 Church, baker
 Gehring Albert M, 52 Green, Ce
 " Mrs Grace M, " "
 " Marion, " s
 " Merle, " s
 " Max, " s
 " Leona, " s

Geisel Henry C, sign painter, 13 S Mon-
 roe, residence 48 Division

George & Fish, electrical contractors,
 A D George, phone 440-W, E
 H Fish, phone 635-M

George Adelbert D, 254 E Pearl,
 " Mrs Nellie, " [electrician
 George Leola, 40 Morse, Hi
 " Wm M, 12 W Chi, clerk

Gerts Jack, 33 W Washington, F
 Gest Hugo, 758 W Chi, emp Pollock
 " Mrs Anna, " "

Gibb Mrs F N, 133 S Monroe, roomers
 Gibbins Mrs Frances, 12 S Clay, w
 " Joseph A, " s

Gibbons Mrs Elizabeth, 92 Charles,
 " Edith B, " [chaircaner
 " Dewey H, " lab

For Good Printing
See W. C. BAILEY

Patronize Directory Advertisers.



VIEW ON WEST PEARL STREET

INVEST SAFELY IN STRAUS BROTHERS FIRST MORTGAGE BONDS

Secured by Income-Producing Properties

Located in

Large, Growing Cities of the Middle West

Recommended for: Safety of Principal Freedom from Worry
Liberal Interest Certainty of Income

Current offerings of good Bonds will be submitted on request

STRAUS BROTHERS INVESTMENT COMPANY

E. A. FROH, District
Representative



Phone 657-J
30 N. Jefferson St. Coldwater

Penobscot Building. - Detroit, Michigan

Gibson Edward H. , monument dealer, (Coldwater Monument Co.), res phone 208-W, res 22 Hull	Gillette A Pearl , grocer, 30 E Chicago, phone 75, res 126 W Pearl
" Mrs Ada V.	" Mrs Beryl,
" Mary Elizabeth, " typist	" Harold, " c s
" Laura J, " s	" Glenn, 221 E Wash, au
Gibson Frank , City Service Oil Station, 137 W Chi, phone 210, residence 45 Hatch	" Mrs Dorothy, " s
" Mrs Frances, " u	" Dorris Ann, " s
" Marjory, " u	" Betty Jane, " s
" Alice, " u	" Helen, S P S, teacher
" Frank J, W Garfield, farmer	Gilson William H. , linotypist, Daily Reporter, res 23 Peckham
" Mrs Rose, " s	" Mrs Nellie, " Hi
" William, " s	Ginsberg Sam, 132 Church, Hi
" Helen V, " u	" Mrs Mollie, " s
" Dorothy, " u	" Shirley, " s
" Vivian, " u	" Rose, " s
Gifford Edward C. , dentist, 42 W Chicago, phone 196, res phone 443-M, residence 348 S Clay	" Bertha, " s
" Wm E, " farmer	" Leon, " s
" Mrs Lavinna D,	Given John Edward, 384 S Jefferson, s
" Mrs Mary, 180 S Clay, w	" Mary Alice, " s
Gilbert Mrs Ida C, 107 E Park Ave, w	" Audrey, " s
" Roland, 96 Daugherty, F	Glander Glenn A, 45 Pierson, sales
" Mrs Leota, " u	" Mrs Lena, " [man
" Roland Lee, " u	" Lester G, " s
" Clyde, " u	" Helen O, " s
" Claude A, 226 W Chi, Sq Deal	" Buddie, " s
" Mrs Grace, " [Cafe	" Marjory Belle, " u
" Mary Alice, " Hi	Glant Marlon, 188 Cutter, Co
" Carlton, " s	" Mrs Mabel, " u
Gilchrist James (Guy) , linotype machinist Daily Reporter, residence 27 Church	" Richard, " u
" Mrs Bertha M,	Gleason Fred, 29 Clark Ave, lab
Gillilan John R, 105 N Jefferson, mgr	" Mrs Nina, " s
" Mrs Ida L, " [Snyder bakery	" Thelma, " s
" Paul E, " s	" Nina, S P S cook
" E Yale, " s	Golden Mrs Louise, 20 E Montg, w
" Marlowe E, " s	Golchert Herman, 272 S Jefferson, P
" Ida Pauline, " u	" Mrs Marie, " s
Gillespie Peter, 152 Church, au	" Henry, 241 Division, Ti
" Mrs Mary E, " s	Golden Ivan L, 208 E Chicago, Sh
" Peter Jr, " p o clerk	" Mrs Bertha, " Sh
" Helen E, " nurse	Gommel Marie, 194 W Chi, beautician
" J William, " s	Good H Wilford, garage, rear 12 W Chicago, res 77 Church
" Della, S P S, matron	" Mrs Josephine, " s
Gillingham Will, 55 W Alden, Ce	" William P, " s
" Mrs Laura, " w	" Gertrude M, " s
	" John Robert, " s
	Goodale Mrs Belle, 19 W Washington
	" Russell, " s
	Goodnow Mrs Jennie, 65 E Pearl, w
	" Mrs L T, 96 S Clay, w

When you have in mind Rugs,
Draperies and Curtains,
First see Woodward & Sons

W. C. BAILEY
FOR
GOOD PRINTING

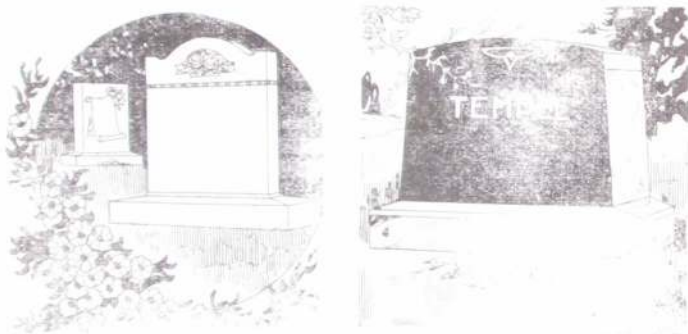

MEMORIALS OF QUALITY

Coldwater Monument Co.

93 West Chicago St.

Phone No. 120

E. H. GIBSON, Prop'r

Phone 208-W

We have a large stock of Monuments and
Markers of Modern and Artistic Designs

We have Skilled Workmen with Up-to-date
Pneumatic Tools for finishing & lettering

Mark every grave

PRICES REASONABLE
ALL WORK GUARANTEED

SHOW ROOM AND WORKS

93 West Chicago St.

Cor. West Chicago and Clay

Coldwater Monument Co.

Goodwin Olin, S P S, fireman	Graves Roscoe L, 203 Grand, R
" Mrs Alice, S P S, dom	" Mrs Lola D, "
" Ellen, 175 E Pearl	" Roy E, 281 W Chicago, R
" Wm, 26 Mill, tr	" Mrs Gay B, "
" Mrs Ida, "	" Mrs Blanche, 281 W Chi, w
" Eunice, " u	" E Walter, 25 N Sprague, lab
" Paul, " u	" Mrs Dora A, "
" Beatrice, " u	" Viola M, " s
Gordenier Frank W, 445 W Chicago, Ly	" Leo E, 595 W Chi, abstractor
Gordon Mrs Emma, 40 W Alden, w	" Mrs Maud V, "
" Blanchard, " lab	" Mrs Grace, 30 N Jefferson, w
Gorman Elsie L, 137 N Hudson	Gray James H, 30 E Pierce, c t
Goss Leo , Coldwater Baking Co, 56-58 S Monroe, res 84 Taylor	" Mrs Mary H, "
" Mrs Eloise, "	" Horace N, " s
" Morris B, " s	Graybill Wm B, 65 N Jefferson
" Howard B, " u	" Mrs Blanche, " clerk
Goss Wm D , Coldwater Baking Co, 56- 58 S Monroe, res 73 W Wash	Green Leon R, 129 S Monroe, sales- man
" Mrs Mary, "	" Mrs Grace, " [man
" Harry, 271 Morse, H	" Ralph, " salesman
" Mrs Blanche, "	" Esther, " s
" Kenneth, " restrent wk	" Robert, " s
" LaVern, " s	" Mrs Aline, " office clerk
" Clarence D, 280 W Chi, sur-	" Shirley Anne, " u
" Mrs Ila, " [veyor	" Mrs Elizabeth, 487 W Chi, w
" Clarence D Jr, " s	" Mrs Cornelia, 100 W Pearl, bk
" Jack R, " s	" Wm H, 109 Walnut, r
" Jean Ellen, " u	" Mrs Laura T, "
" Henry L, 72 Jackson, r	" David M, 195 Hull, carp
" Mrs Alice, 84 E Alden, w	" Mrs Louise, "
Gould Charles H , funeral director, ph 109, office & res 100 W Chi	" Eva, " beautician
" Mrs Lois M, " nurse	" Paul, " s
Gould Austin N , groceries, meats and notions, phone 702, 51 N Fremont, res same	" Loyd, " s
" Mrs Louise H, "	" Marion, " s
" Robert H, " s	" David G, " u
" Eleanor, " s	" Ben, 142 Perkins, lab
" Margaret Jane, " s	" Mrs Emma, "
Gourley Mrs Margaret, 25 W Montg, w	" Harley, " s
" George G, " emp Gas Co	" James D, " u
Gowdy Morton J , rural mail carrier, phone 290-W, res 144 W Pearl	" Marion M, " u
" Mrs Anna L, "	" Muriel F, " u
" Ilah M, " stenog	" Louis, " u
Graham Frank L, 212 Henry	" Joseph, 79 Green, Ce
" Leland, 11 E Montg, bk	" Mrs Minnie J, "
Granger Maria, 252 Marshall	" Frank G, 48 Tibbits, Ce
" George W, 90 Race, r	" Mrs Elizabeth L, "
" Mrs May, "	" Frank, " s
" John H, 183 Perkins, F	" Donald, " s
" Mrs Daisy D, "	" Willis, 106 Perkins, s
" Carl J, " K	" W J, " s
" Mrs Helen, "	" Adren, 210 E Pearl, farmer
	" Mrs Mary, "

Economy Dry Goods Buying
At WOODWARD'S

Greenmyer Daniel S. , merchant (D C Allen & Co), 11 W Chicago, residence 159 S Monroe	Gresley I E. , real estate, insurance and investments, 16 W Chicago, phone 697, res 133 Marshall
Greenich Edward , 42 Race, Ry	" Mrs Mary A. "
" Mrs Alta, " s	" Fred I, 192 E Wash, carp
" Raymond, " s	" Mrs Gertrude, "
" Robert, " s	Grice Abram W. , 119 Marshall, r
" Harvey Max, " s	" Mrs Rhoda A, "
Greenwald August F. , 236 Division, P	Gridley Guy , 238 E Washington, TI
" Mrs Flossie E, " HI	" Mrs Margaret, " s
" Ernest J, " s	" Edwina M, " s
" Lyle, 97 Abbott, tr	Griever Geo , 74 N Fremont, road work
" Mrs Ethel, " u	" Mrs Mary, " s
" Mabel, " u	" Willard, " s
" Donald, " u	" Mary June, " s
" DeWayne, " u	" Betty Ann, " s
" Mrs Mabel, " Sh	Griffin Orrie C. , 18 Jackson, carp
" Roy, 157 E Wash, TI	" Mrs Lena M, "
" Mrs Eve, " "	" Margaret, 15 W Pearl, teacher
Greenwood Abram , 165 W Chicago	Griffith Dr Wilbur A. , physician and surgeon, 57 W Chicago, phone 49; res ph 683, res 191 W Pearl
Gregg John R. , general mason work, building contractor, phone 417-M, res 155 Cutter	" Mrs Louella A, "
" Mrs Jessie, " "	Grigg Bertrand , 148 Marshall, teacher
" Earl, 77 W Montgomery, lab	" Mrs Frances, " "
" Mrs Irene, " Sh	Grimm Mrs Julia , 160 Morse, w
" Myrl, " lab	

John R. Gregg

Mason Work in Every Line

General Building Contractor

If you want anything in my line, from a job of Plastering
to the Building of a Bungalow, SEE ME FIRST

 I Can Save You Money 

Phone 417-M

155 Cutter Ave.

Grinnell Herbert J., 21 N Hudson, r	Guiteau Julius E., 22 N Hudson, Inc
" Mrs Lenora, 193 Church, w	" Mrs Vella D, "
Groesbeck Earl, 109 N Polk, emp Gas Co	" Maxene, "
" Mrs Edna, "	Gundrum Otis E. , real estate, phone
" Thelma, " s	540-W, office and residence
" Margaret L, " s	17 Peckham
Grose Mrs Hortense, 165 W Chicago, w	" Mrs Ethel, "
Grosse Mrs Christeen E, 11 Jackson, w	Gunn Jap, Arlington Hotel, chef
Grosky Myron, 28 E Chi, emp Rose	Gunther Frank F, 75 Church, emp Legg
Morris, " [Tire Co	" Mrs Florence L, "
Grove Mrs Eva A. , finest dressmaking,	" Von F, "
high grade ladies' tailoring,	Gust Mrs Josephine, 102 N Hanchett, w
phone 718, res 204 Marshall	Gutknecht Henry, 66 N Polk, r
" A R., 235 W Chicago, r	" Mrs Magdaline, "
" Benj C, " farmer	
" Mrs Jessie M, "	H
" Jay, 34 E Washington, carp	Haberland Andrew, 30 W Pierce,
" Theron (Coon), 296 W Chi, r	road work
" Mrs Ida, "	Hackett Mrs Elzora A, 110 Marshall
" Owen Glenn, 67 E Wash, carp	" Clarence G, 137 N Clay, clerk
" Mrs Juliet, "	" Mrs Helene, "
" Elizabeth, 67 N Hanchett	" Joyce Helene, " s
Grover Frank E, 46 Wright, lab	Hadland Mrs Elizabeth, 35 N Jeff w
" Mrs Martha J, "	Hadley Dr Grant S. , dentist, 27 W Chi,
" Mrs Alice, 56 Cutter, w	residence 160 N Hudson
Grundy Mrs Amelia, 153 S Hudson	" Mrs Grace, "
Gruner Ward , County Road Commis-	" Marian, "
sioner, res west of city	" Kenneth N, "
	" Mrs Minerva, " w

GOULD'S FUNERAL HOME

C. H. GOULD

Licensed Embalmer

Funeral Director

MRS. GOULD, Assistant

AMBULANCE SERVICE

A Nurse with Ambulance by
request without extra charge

160 West Chicago St.

Phone 109

THE GOULD UNDERTAKING CO. Inc.

H&H Dry Cleaners. 1 W Chicago, phone 22, H J Hamilton propr	Hall Charles, 48 W Pierce, Ry
Haight Louis F, 28 Park Place, c t	" Mrs Ethel, " u
" Mrs Elizabeth, " "	" Treva Joan, " u
Hale Louise, S P S nurse	" Richard W, 31 E Montg, u
Halferty Bradie O, 36 Preston, Ce	Hamblin Mrs L Louella, 54 E Chi, w
" Mrs Flossie B, " "	Hamer Mrs Lydia B, 165 W Chi, w
" Bernard I, " s	Hamilton Harold J. dry cleaner, F W
" Max W, " s	Chicago, res 64 W Alden
" Arthur R, " s	" John W, " painter
" Bradie O Jr, " u	" Mrs Carrie D, "
Hall Eugene, propr Ideal Displayer	" Fern A, " office clerk
Co. residence 96 Morse	" Beulah N, " office clerk
" Mrs Mida A, " "	" Joseph, 100 Manson
" Mrs Nettie, 87 Charles, w	" Alice B, 29 Maeshall
Herschel, 180 Walnut, carp	" Mrs R J, 107 Marshall, w
" Mrs Winnie, " "	Hamm Henry, 67 S Sprague, r
" Lamoyne, " s	" Mrs Magdalene, "
" Robert H, " u	Hammer John, 114 N Clay, lab
" Mrs Laura, 170 Henry	Hankis John A, 126 Wright, r
" Ralph E, " s	" Mrs Estella, " "
" Mrs Emma, 23 N Jefferson, w	Hardenbrook John, 214 Grand,
" Weir, 66 N Clay, au	nightwatch
" Mrs Arlene, " "	Harding G W & Son. 106-108 W Chi-
" Lucile, " s	cago, agricultural implements
" Robert, " u	washing machines, blankets,
	robes, etc, R W Harding propr

FOR SATISFACTORY SERVICE
AND DRY CLEANING

CALL H. & H. DRY CLEANERS

Cleaning, Pressing,
Dyeing, Repairing

HATS CLEANED AND BLOCKED
RUGS DUSTED AND SHAMPOOED

Phone 22

Office Over A. & P. Store, No. 1 West Chicago St.

Harding Ross W, 100 N Clay, merchant	Harris Hoza, 15 N Hudson, r
" Mrs Gertrude, "	" Mrs Minnie, "
" Mrs Emma, 169 S Hudson, w	" Charles J, 71 S Clay, r
" Louis K, 60 N Monroe, taxi	" Mrs Maude I, "
" Mrs Pearl, "	" Lester, S Sprague, farmer
Hardy John N , mgr bond dept Cold- water National Bank, residence 35 Hull	" Mrs Minnie, "
" Mrs Winifred F, "	" Howard, " s
" David G, " u	" Harold, " s
" Winifred Leo, " u	" Louise, " u
" Jennie W, 758 W Chicago, s	" Mrs Allie L, 18 W Wash, w
Harger Andrew A, 263 S Jefferson, au	" Burdette F, " teacher
Harkness Mrs Jennie M, 44 W Pierce, w	" L A, S P S, teacher
" Burnese S, " fire tr	" Mrs Dorothy, S P S, teacher
" Mrs Pearl, "	" Osborn, 245 N Hudson, lab
" Verba E, " s	" Mrs Grace, "
Harlos William, 91 Pierson, Ti	" Wayne, 20 E Montg, lab
" Mrs Lydia, "	" Mrs Dora, " teacher
Harmon Harry B, 75 N Fremont, lab	Hart & Spring , Hudson and Essex dealers, 16 N Hanchett, phone 296, F B Hart, H C Spring
" Mrs Pearl, "	Hart F Bruce, 132 N Clay, auto dealer
" Elizabeth, "	" Mrs Alice, "
" Harold, " s	Hartley Fred, 79 S Jeff, Coldwater
" Hubert, " s	" Mrs Elizabeth, " [Dairy Co
" Kenneth M, " u	" Mary Viola, " s
" Mrs Mary, 106 Bennett, w	" Theo, " r
" Frank, "	" Elizabeth, S P S, nurse
" Daniel, " lab	Hartsock Banner L, 328 E Wash, R
" Charles, 14 Jay, F	" Mrs Hazel, " Hi
" Mrs Martha, "	" Virgil, " s
" Elizabeth, " s	Hartok Juanita, 320 Jay, s
" Stephen, " Ti	Harvey Joan, 52 W Montg
Harpham Mrs Nora, 217 Henry, w	" Phoebe Jane, " s
" Pearl, " s	" J Newton, 89 S Jeff, carp
" Edison, " s	" Floe, " "
" Inis, " s	" Beulah, " "
" Helen, " s	" Ruth, " s
" Eunice Mary, " s	" Grace, " s
Harris D Alden, rural mail carrier, residence 127 S Hudson	" Rolene, " s
Harris Mrs Anna , Anna's Cash Gro- cery, fresh and cold meats, ph 189, res and store 127 S Hudson	" R Dale, S Mich Ave, carp
" David, " s	" Mrs Fauna C, " "
" Mrs Ida, 156 N Jefferson, w	" Patricia June, " u
" Chas P, 102 Church, Ry postal	" Wanda Jean, " u
" Mrs Ethel M, " [clerk	" John, 59 S Clay, auto painter
" Neil S, " pharmacist	" Mrs Cora, " "
" Helen J, " e s	Haskins Almer M, 80 E Pierce, r
" Mrs Hattie, 43 Henry, w	" Mrs Cora M, " "
	Hatch Mrs Lillie C, 26 S Fremont, dressmaker, w

In Women's and Misses'
Ready-to-Wear you will find
perfect satisfaction at
Woodward & Sons'.

W. C. BAILEY
FOR
GOOD PRINTING

Hatton Dr Lemuel C. , physician and surgeon, office 17 W Chicago, phones; office 259, res 520-J, residence 28 E Pierce	Hawn O. J., 22 N Sprague, missionary
" Mrs Nettie, "	" Mrs. " [preacher]
Haven Harry, 180 N Clay, garage	Hayes Joseph, 224 S Jeff, emp Treat
" Mrs Pearl, "	" Mrs Katie R., "
Havens Mrs Mabel, 143 W Pearl, roomers, antiques, fancy birds	" Margaret, " bk S P S
" Earl A, 143 W Pearl, tr	" George, " bk
Haviland Mrs Amie, 105 Cutter, w	" Fred, 441 E Chicago, tr
Hawes Herbert A. , Raybestos Brake Service, 14 N Monroe, phone 387-J, res 45 N Monroe	" Mrs Mary, "
" Mrs Anna J., "	" Ernest, 56 Church, emp oil
Hawkins George B., 92 E Pearl, F	" Mrs Ruth, " [station]
" Mrs Martha, "	" Frank D, 35 Morse, Sq Deal
" Mrs Nettie, 26 Hull, w	" Mrs Clara, " [Cafe]
Hawks Albert P., 155 W Pearl, r	Hays J. D., 410 E Chicago, r
" Mrs Virginia C., "	" Mrs Ella, "
" Roll H., " hotel clerk	Healey Jack, 290 N Hudson, actor
" Minnie C., "	" Mrs Naomi, " actress
Hawley Mrs Alice, 119 N Polk, w	" Jack Richard, " u
" Mrs Jennie, 324 W Chicago, w	Heath Claude J., 16 Williams
" Fred, " r	" Mrs Helen Leonac, " teacher
	Heenan Mrs Mary E, 238 S Jefferson, w
	" Philip, 94 Harrison, painter
	" Mrs Mary, "
	" Mary F., "
	" Joseph, "

Hudson and Essex



AUTOMOBILES



HART & SPRING

16-18 North Hanchett St.

COLDWATER, MICHIGAN

PHONE 296

Heilemann Dr Geo J. , osteopathic physician and surgeon, Room 8 S M Office Building, residence 122 Division	Herl Mrs Helena, 106 N Hudson, w
" Mrs Elizabeth J., "	" Bernice, " clerk
" Dorothea, " nurse	Herlan Frank D., 9 Walnut, clerk
" Cyril E., " s	" Mrs Gladys, " "
" Georgia M., " s	" Virginia, " s
Heimbach Alvin L., 59 E Pearl, ins	Herman Ruth, 29 W Montgomery, s
" Mrs Inez, " "	" Rae, " s
" Leila, " teacher	" Paul, " oil station att'd't
" Althea, " teacher	" Leona, 33 N Jefferson, Hi
" Margaret L., " teacher	" Walter, 71 N Hanchett, lab
Hellenberg J B Co. , mfrs of indoor athletic goods, mallets, etc, 4-50 Clark, office 189 S Jefferson, G S Milhan pres and genl mgr, G F Hellenberg vice pres, L H Dibbert sec-treas	Herring Stanley, 45 E Park Ave, lab
Hellenberg Gustav, 201 S Jeff, mfr	" Mrs Mattie, " L
" Mrs Pauline, " "	Hibbard Frank A., 12 Taylor, r
" Karl, " H	" Mrs Jennie F, " "
" Huidah, " stenog	" Perry A., 142 Waterman, R
" Otto, 214 S Jefferson, H	" Mrs Eunice A, " "
" Mrs Nellie, " "	Hibbs Chas., 49 Race, lab
" Armond, " s	" Mrs Josephine, " "
" Pauline, " s	Hickerson W S., 278 W Chicago, F
Helmer Guy, 85 Cutter, r	Hickey Mrs Sarah H., 53 S Hudson, w
" Mrs Bessie, " "	" Lorenzo J., " "
" Harry, " teacher	" Lorene Anna, " s
" Bert, " lab	" James J., 71 Charles, P
" Mabel, " "	" Mrs Bertha, 525 Grand, w
" Frank, " lab	" Bridget, 16 Pelton, dom
" Alice, " s	" Rose, " dom
" Worth, " s	Hicks Mrs Anna A., 146 Taylor, w
" Dale, " u	Hiesrodt James L., 324 Grand, rural
Hendrick Mrs Emma, 334 Marshall	" Mrs Anna B, " [postman
" Loren I., 151 Morse	" Dorothy O, " c s
" Mrs Vera, " "	Hiesrodt Jay, 45 N Hanchett,
" Wayne, " draftsman	county agent S P S
Henneghan John T., 70 S Jefferson, Ti	Hiesrodt Mrs Clara E. , County Register of Deeds, phone 154-J, residence 45 N Hanchett
" Mrs Queenie M, " "	" Eugene W., 57 N Monroe, r
" John Jr, " s	" Marcus F., 100 N Clay,
" Anna, " "	truant officer
Henning Adolph W. , 57 W Chicago, sporting goods and bicycles, phone 159-M, res 272 W Chicago	Higbee Emory L., 180 Henry, Ry
" Mrs Bessie, " "	" Mrs Zella, " "
Henton Arlie, 426 Morse, dairyman	" Lawrence, " Ry
" Mrs Lena, " "	" Maxine, " s
" Wayne, " dairyman	" Teresa, " s
" Hulbert, " dairyman	Highway Filling Station, see Doll Oil Station
" Ralph, " s	Hilbert Albert, 76 Harrison, Sh
" Dale, " s	" Mrs Lucy S, " "
" Dean, " s	" Joann K, " u
" Arline, " s	" James Albert, " u

FOR FINEST SHOE REPAIRING
SEE CARL M. MANNEROW
11 NORTH MONROE ST.

Hilborn Ward W, 30 Perkins, p o clk	Hill Lloyd G, jeweler, 50 W Chicago, phone 759-J, see p-100, res 8 Walnut
" Mrs Christine, "	" Mrs Helen, "
" Warren H, " s	" Mrs Maude M, 78 Green, w
" Janean Betty E, " u	" Fern, " nurse
" Edward C, 121 Elm, Ce	" Wilma G, " stenog
" Mrs Ella, "	" Jessie, " s nurse
Hildebrand Wm H, 297 E Wash, lab	Hilliar Lynn, 92 S Hudson, salesman
" Mrs Sadie M, "	" Mrs Alice, "
" Fred W, 73 S Monroe, Ce	" Walter, " lab
" Mrs Lucy M, " roomers	" Grace, " s
" Edna L, " s	" Harvey, " s
" Fred A, 37 N Monroe, e t	" June, " s
" Mrs Sybil B, " s	" Lyle, " s
" Rex F, " s	" Jane, " s
" Otto, 194 Perkins, F	" C D, 63 Jackson
" Mrs Marie, "	" Mrs, "
" Alma, " stenog	Hillsdale Mfg Co, mfr boys' pants, 202 Morse, J Ivaska mgr
" Gertrude, " stenog	Hillborg Bert, contractor and builder, phone 414-J, res 130 N Hudson
" Martin, " s	" Mrs Ruth A, "
" Charlotte, " s	" Margaret E, " s
Hill Dane W, 21 Church, tr	" William F, " s
" Mrs Vevia M, "	" Kathryn Ruth, " u
" Don M, 33 S Hudson, sales	" James Bert, " u
" Mrs Elva, " (man	" Fred, Hilton's farm, lab
" Eloise, " s	" Carl, " carp
" Mary Ellen, " s	
" Opal, 254 Division	

Dr. Geo. J. Heilemann

Office Hours:
9 to 12 A. M., 2 to 6 P. M.

Calls Answered
Day or Night

OSTEOPATH Physician and Surgeon
Electro Therapeutics

POST SYSTEM OF FOOT TREATMENT
FOR REMOVAL OF ARCH SUPPORTS

Confinement Cases Given Special Attention
Removal of Hemorrhoids by Modern Methods

ORIFICIAL SURGERY

Southern Michigan Building, Room 8

Residence 122 Division St.

Phones: Office 18-J, Res., 18-W

- Hilton T A.** clothing and gents' furnishings, trunks and traveling goods, shoes for men, women and children, 20-22 W Chicago, (see page 42), res 109 W Pearl
- " Mrs Ennice A, "
- " John, 156 S Jefferson, P
- " Gladys, " s
- Himebaugh Mrs Mac, 462 Marshall, w
- Hinkley Claude, 75 E Alden, lab
- " Mrs Mary, "
- " Floyd, " lab
- Hirst Percy A, 172 Waterman, baker
- " Mrs Maggie, "
- " Sarah J, " s
- Hoben Anna, 24 S Hanchett, clerk
- Hodge Wava, 44 Sherman, s
- " T C, " s
- " Donabell, " s
- Hodgin Rev Daniel G.** pastor Wesleyan Meth Church, phone 545-W
residence 55 Church
- " Mrs E Frieda, " s
- " Frances, " c s
- " Daniel G, " s
- " Elsie F, " s
- Hodgman Mrs W E.** abstracts of titles, insurance and conveyancing, 7 W Chicago,
residence 121 W Pearl
- " Albert B, " c s
- " Helen, " teacher
- " Mary N, " teacher
- " Daniel, " c s
- " Willis E, " office clerk
- " Ann, " s
- Hoff Irwin, 576 W Chi, tr gardener
- " Mrs Eldee, "
- " Mildred, " s
- Hoffman Elmer C.** real estate, room 2 S M Bldg, phone 252,
phone 781, res 70 Church
- " Mrs Kittle, "
- [See also Huffman]
- Hogue Milton,** 74 1/2 W Chicago, barber
residence 163 S Monroe
- " Mrs Nina Warren, "
- Holbrook Dr Arthur G.** physician and surgeon, 26 W Chicago,
residence 170 E Chicago
- " Mrs Mabel W, "
- " Phyllis, " librarian
- " Shirley E, " teacher
- " Edith E, 13 Waterman
- " Max A, 131 S Hudson, P
- " Mrs Clara, "
- Holden Clothing Store,** 17 W Chicago
J F Thompson mgr
- Holden G Frank, 295 Cutter, lab
- " Berton, " cigarmaker
- Holiday Gertrude, 13 W Alden
- " Joel F, 176 Perkins, Bx
- " Mrs Junia B, " s
- " Kenneth C, " s
- Holland Austin, 758 W Chi, painter
- Hollister Floyd, 188 N Hudson,
- " Mrs Minnie, [parcel postman
- " John H, 145 S Jefferson, r
- Holmes Mrs Emily R, 151 Marshall, w
- " Burdett, 57 Munson, lab
- " Mrs Elizabeth, "
- " Verner C, 22 Elizabeth, Ce
- " Mrs Vervian G, "
- " Clarence, " Ce
- " Thomas J, 94 N Sprague, lab
- " Mrs Della, "
- " Opal, "
- Holt Charles F.** up-to-date electric shoe repairing, 5 S Monroe,
basement, all work guaranteed, residence 94 Waterman
- " Mrs Mabel, " u
- " Gertrude M, " u
- " Homer B, 184 N Clay, carp
- " F Horace, " s
- Holt Mrs Hannah.** city rep Battle Creek Inquirer, phone 503-M,
residence 184 N Clay
- Holtforth Clara, 247 W Chi, teacher
- Holway Bessie C, 430 S Clay, stenog Ly
- Holz Paul L, 238 Marshall, janitor
- " Mrs Nina E, " clerk
- " Philip T, " electrical engineer
- " Emil, 112 E Pearl, clerk
- " Mrs Gertrude, " teacher
- " Emil A Jr, " s
- " William C, " s
- Homan Mrs Ha C, 171 Grand, dom
- " Robert D, 142 Cutter, u
- Homer Furnace Co, 290 S Clay, S D
Strong pres, C B Strong 1st
vice pres, R B Strong 2d vice
pres, R W Strong sec-treas
- Honeywell Mrs M Pearl, 134 S Clay,
abstractor
- " George Adams, " s
- Hooker Mrs Mary R, 160 Division, w
- Hoopingarner Gwendoline,
133 W Pearl, " s

Hopkins George S., 225 Hull,	tr	Houghtaling Wm. , wholesaler, (Coldwater Provision Co.),
" Mrs Ada,	"	residence 79 N Clay
Horn Mrs Christine M, 86 N Polk		" Mrs Virginia,
" W Carl,	lineman	" Mrs Cora L., 40 Morse,
" Wilma C.,	"	"
" Esther E.,	"	Houlton Ralph, 28 S Monroe, electric'n
Horne Carlos H. , 107 Marshall, sales	S	" Mrs Lola,
supervisor National Gas and		Houston Anson, 245 Hull,
Electric Corporation		" Mrs Vivian,
Horning Wm F, 175 Waterman,	H	" Roy,
" Mrs Sadie,	"	" Robert,
" Lynn E.,	Sh	Houtz Worthy, S P S, former
" Robert E.,	"	" Mrs Pearl, S P S, dom
Hoiky John, 21 Charles,	lab	Howard Ethel, 45 N Monroe, teacher
Horton Roy D, 758 W Chi,	farmer	" Harriet, 11 S Jefferson, bk
" Mrs Marie,	"	Howe Chas F. , attorney, 124 S Mon-
" Howard, 105 Cutter		roe, residence 185 Marshall
" Mrs Ina,	w	" Mrs Ruth C,
Hose Wm L, 228 Cutter,	lab	" Emery D, 35 E Alden, po
" Mrs Florence,	"	" Mrs Clara B, " (inspector
" Wm,	"	" Lucile E, " e s
" Arnold,	"	" Mrs Clara L, 24 S Hancock, bk
" Earl,	"	Howes John E, 44 N Clay,
Hotel Grant , cor S Monroe and Park		" Mrs Anna E, " beautician
Ave, Geo F Ruffner propr		" Homer A, " e s
		" Frances J, " s nurse

Patronize Directory Advertisers

COLDWATER PROVISION CO.

We Make the Best Ham and Bacon
sold in Coldwater. Try Them!

WM. HOUGHTALING
WM. H. MILNES

Howland Willis, 17 Jackson,	r	Huffman Guy,	96 Elm, lineman
" Mrs Jessie F, "		" Mrs Florence,	"
Hoy Mrs Lillian A, 44 W Pierce, S P S		" Tommy Lee,	" u
" Vesta Y, "	s	Huegli Rev T J A, pastor St Paul's	Lutheran Church, phone
Hoyt James, 11 Morse		517-R, res 118 S Jefferson	
" Louise,	s	Hughes Morris B, 51 E Wash, c s	
" Harold M, "	s	" Mrs Dora, 64 Pierson, nurse, w	
" Mrs Laura V, 192 N Clay, w		" Mrs Ella, 19 Williams, w	
" Bonney F, 66 S Sprague,		Hull Mrs Minnie, 165 W Chi, w	
" Mrs Maude, " [deliveryman		Hulsberg Walter, 9 N Drive, au	
" Mrs O W, 98 Morse, w		Hungerford Virgil U, general real	estate, loans and insurance,
Hubbard Wm, 63 Smith, lab		S M Building,	
" Mrs Ella, "		residence 500 E Chicago	
Hudson Henry, 172 Perkins, lab		" Mrs Clara M, "	
" Wm J, 169 Henry, fireman,		" Helen W, " teacher	
" Mrs Helen M, " [S P S		Hunn George, 29 Henry, r	
" Stephen, "	s	Hunt Mrs Helena M, 159 N Hudson, w	
" Walter, "	s	" J Neafie, 114 Waterman, H	
" Bernard A, "	s	" Mrs Pearl V, "	
" Joseph, "	r	" Mrs Elizabeth S,	
" Mrs Mary, 134 Walnut		116 N Hudson, w	
" Verna, "		" Morris L, 150 N Hudson, r	
" Theresa, "		" Mrs Nellie D, "	
" Louise, "	s	" Arthur J, 62 Charles, F	
Huested Glenn, 28 E Montg, farmer		" Wilma, "	s
" Mrs Anna, "		" J A, 358 W Chicago, r	
		" Mrs Pearl,	

Benrus Watches
Diamonds, Pewter, Silverware
Repair Work

Lloyd G. Hill

Telephone 759-J

50 WEST CHICAGO ST. - COLDWATER

"WATCH MY WINDOW"

Hurley Jessie G., Sweet Clover Dairy,
phone 420-M, 416 W Chicago
" Mrs Bertha, " " s
" B Maxine, " " s
" Barbara L., " " s
" Fred, 708 W Chi., mgr Will-
" Mrs Virginia, " [ows
" Virginia, " " s
" Frank A., 200 Perkins, Ce
" Mrs Lena M., " " s
" Lawrence J., " restaurant
" Paul F., " clerk
" Jacob W., 194 S Clay, Ry
" Mrs Emma C., " " s
" Ervin L., " lab
" Leo E., 75 Hooker, Br
" Mrs Berniece A., " " s
" Helen Jeanette, " " u
" Jane Ellen, " " u
" Will C., 292 W Chicago, c 1
" Mrs Maude, " " s
" Elizabeth, " " s
Huest John W., 149 E Park Ave,
emp Carlisle
" Mrs Alice E., " " s
" Nina, 157 Waterman " s
Huss Olive Jean, 199 Henry, u
Hutchins L Alton, 67 W Wash, chemist
" Mrs Georgia, " " s
" Mary E., " " s
" Harry B, 95 Hull, salesman
" Mrs Cecie, " " s
" Betty J., " " s
" Louis, 30 Sherman, fac
" Mrs Nellie, " " s
" Mrs Ida B, 71 N Hancock
" Mildred, 194 Marshall, dom
Hutchinson Mrs Catherine E.,
209 Grand, w
Hyatt Chas D., machine and metal
shop, 58 W Pearl, phone 585,
res 97 E Pearl
" Mrs Daisy, " " s
" Margaret, " S P S stenog
" Eloise, " reg nurse
" Jean I., " " s
Hyde Mary O, 151 N Fremont, real est
Hyland Delbert, 72 Waterman, lab
" Mrs Mina, " HI
" Mildred, " teacher
" Wier, " " s
" Willis, " " s

Economy Dry Goods Buying
At WOODWARD'S

I
Ideal Display Co., 96 Morse,
B E Hall propr
Iddings Harry G, 313 Marshall,
dairy speclst
" Mrs Flora, " " s
" Harry Jr., " " s
" George E., " " u
" Arthur C., " " u
Imber James O. Kalamazoo celery,
phone 427-R, res 133 S Clay
" Mrs Margie, " " s
Immel Harry, 117 Jackson, emp city
" Mrs Lola, " " s
" Mildred, " " s
Irwin Perry, 199 Henry, farmer
" Mrs Didamie, " " s
" Goldie, " " s
" Norma, " " s
" Arthur, " " s
" Martha, " " s
" Alice, " " s
" Allen, " " s
" Kathryn, " " u
" Paul, " " u

V. U. Hungerford

Real Estate
Insurance
Loans

FEDERAL FARM
LOANS

A Large Number

Of the Strongest and Best Fire Insur-
ance Companies in the country, with
assets running far into the millions.

SAFETY FIRST!

Room 2, So. Mich. Office Building

Telephone No. 252

COLDWATER

Ishower Edward, 14 Mill, painter	Jepson Lee H., 41 Pierson, F
" Mrs Lusettie, "	" Mrs Josephine, "
Ivaska Joseph, 98 N Hanchett, mgr HI	" Herbert F., " F
" Mrs Eluria, "	Jobbers Service, Inc, 17-19 N Hanchett
" Joseph Jr, " u	H L Milnes sec-treas
Iverson Mabel, 182 E Chicago, dom	Jobes Clarence, 176 Walnut, lineman
Ivey Geo C, 78 W Montg, postal clerk	" Mrs Irene, "
" Mrs Pauline, "	" Robert, " s
" Shirley C, " u	" Ernest Jr, " u
	" Mary Lou, " u
	" Ernest, 241 W Pearl, lab
	" Meda, "
	" Pauline, "
	" Ilene, " s
J	Jocelyn Jas C, 105 N Fremont, bk
Jackman Mrs Hattie, 165 W Chicago, w	" Mrs Hattie, "
Jackson John T , poster advertising, painted and electric displays, commercial signs, residence 51 N Clay	Johns Mrs Ethel, 75 Jackson, clerk
" Mrs Huldah, "	" Ralph B, " P
" John T Jr, " radio eng'r	" Earl C, "
" Edward H, 269 W Pearl, R	" Carlton, " P
" Mrs Minnie, "	" George W, 162 Perkins, Ce
" Dorothea, " s	" Mrs Lena M, "
" Mrs Huldah, 146 Morse, w	" Arthur, 185 Henry, P
" Mrs Kate M, 77 Pierson, w	" Mrs Mary, "
" Mrs Lilla M, 115 Perkins, w	Johnson Willis T , mgr Atlantic and Pacific Tea Store, res 90 W Montgomery
" Olive M, " bk	" Mrs Nevah B, "
" Bernice, 73 N Monroe, dom	" Pauline N, " teacher
" Horace, 59 W Wash, lineman	" Evalyn M, " s
" Mrs Vera, "	" Will, 88 Hull, au
" Orson, " s	" Mrs Margaret, "
" Paul, " u	" Gardine, " s
Jacob T H & Co , clothing, shoes and dry goods, 49 W Chicago	" Margaret B, " u
Jacob Abram H, 49 W Chi, merchant	" Harvey W, 80 Peckham, Ry
" Mrs Marie, "	" Mrs Lorene, "
" Astor Carl, " s	" Howard A, 81 Crippen, mason
" Marjorie L, " s	" Mrs Emma, "
Jacobs Geo W, 51 Pierson, harnessmkr	" Richard, 320 N Hudson, line-
Jacokes Truman A, 37 Abbott, Sh	Mrs Mabel, " [man
" Mrs Mabel R, "	Richard, " s
" Valeria R, "	" Dorothy, " s
" Doris C, " s	" Robert, " s
Jagger Joseph H, 111 Jackson, r	" Betty, " u
" Mrs Hattie M, "	" Don, Van's Ave, lab
Jeffers Geo W, 186 E Washington, r	" Mrs Ethel, "
" Mrs Henrietta, "	" Kenneth, " u
Jenkins Archie R, 158 Waterman, au	" Carl F, 98 E Wash, painter
" Mrs Marie, "	" Mrs Gertrude H, "
" Lester A, " lab	" Daisy A, " office clerk
" Frances G, " s	" Robert C, " s
" Frederick F, " s	" Mrs Caryl Foster, 191 W Pearl, normal principal
" Clara E, " s	" Frank, 44 Pelton, electrician
" John, 26 W Alden, Ce	" Mrs Carlotta, "
" J B, 28 Green, lab	" Edward, " u
" Mrs Theilla, "	
" Weir, " s	

Johnson Bryon S. , clothier (Olds & Johnson), 52 W Chicago, residence 153 W Chicago	Jones Clarence C. , pres and gen'l mgr Wolverine Portland Cement Co, residence 64 N Hudson
" Mrs Ada M, "	" Mrs Lena B, "
" Clayton C, 189 W Chicago,	" Claude A, 50 N Hancock
" Mrs Mae A, " [circuit judge	" Della M, " clerk
" Mrs Ethel A, 225 Marshall	" Robert, 102 Waterman, tr
" Dean, " oil station	" Mrs Marie, "
" Jennie, " s	" Doris, " s
" Mrs Lizzie, 397 W Chicago,	" Wanda, " s
" [ph op	" Wm, 99 W Chicago, P
" Leon H, " lab	" Milo D, E Garfield Ave, farmer
" Kenneth J, " road work	" Mrs Olive, "
" Raymond L, " au	" Madeleine, " u
" Mary E, " s	" Wayne Phillip, " u
Johnson Harold A. , salesroom Chrysler autos and supplies, 73 W Chicago, phone 681,	" Hannah A, 79 Daugherty
" residence 18 Hull	" Mrs Martha E, 107 Marshall,
" Mrs Mabel, " s	" nurse
" Muriel R, " s	" Jesse, 278 Smith, lab
Jolley Earlin A. , 223 Henry, Co	" Mrs Estella, "
" Mrs Georgia, " s	" Dale, " P
" Stanford, " u	" Raymond, " s
" Jessie B, 185 Henry, s	" Beverly, 14 S Clay, u
	" Harry, 58 N Hancock, s
	" Lynn R, 34 N Fremont, rural
	" Mrs Hazel, " [postman

Patronize Directory Advertisers.

M. W. OLDS

B. S. JOHNSON



We have one of the most complete lines of Gents' Furnishings, and a carefully selected line of snappy

ARROW SHIRTS

AND

CLOTHCRAFT SUITS FOR YOUNG MEN

with a large assortment, in Stouts and Regulars, for men.

Suitcases, Traveling Bags, Trunks, and the home of THE PORTIS HAT, the acme of style and service.

We are in business for YOUR satisfaction, both in quality, style and service—please remember that.

OLDS & JOHNSON, The Real Men's Store

52 West Chicago Street

380 ————— PHONE ————— 380

List of Abbreviations on Page 45

Jones Clinton W., see Board of Education, res 274 Grand
 " Mrs Camilla, "
 " Arthur, 516 W Chicago
 " Mrs., "
 " Harold, " s
Jordan John W., City Restaurant, residence 11 Morse
 " Mrs Elsie D., "
 " John, 109 N Jefferson, clerk
 " Earl C, 53 S Jeff, barber
 " Mrs Tirzah, "
Jordan & McCarty, barbers,
 5 S Hanchett, E C Jordan, CW McCarty
Joseph Mrs Jennie, 64 Grand, w
 " Starr, " stenog Ce
Juch Otto A., 54 Hooker, bk
 " Mrs Esther, "
 " Marjorie, " s
 " Ronald, " u
Juckett Eugene, 8 Green, lab
 " Fay, 181 Hull, music teacher
 " Mrs Lola, "
 " Lynn K, " s
 " Doris, " s
June William, City Street Commissioner, phone 491-W,
 residence 112 E Washington
 " Mrs Emma, "
 " George D, 240 Perkins, r

K

Kaiser Fred H, 108 S Hudson, electrician
 " Mrs Selma S, " bk
 " Maurice B, 151 Henry
 [See also Kysor]
Kadwell Harvey, 155 N Jeff, F
 " Lewie, " Sh
 " Mrs Zoa, "
 " Kenneth A, " u
Kates Mrs Louise, S P S, nurse
Kanouse Wm C, 84 E Pierce, carp
 " Mrs Emma, "
 " Francis, " Sh
 " Marie, " s
Kantz Robt, 97 N Clay, emp Arlington
Kavalaris Bros, proprs Sugar Bowl,
 Jas K & Nicholas Kavalaris
Kavalaris James K, 33 W Chicago
 " Nicholas, 64 Harrison
 " Mrs Mildred I, " stenog
Keeklor Mrs Florence, 355 Morse, L, w
Keeley Nellie, 148 Taylor

Keep Chas L, general insurance and pensions, room 2 Bovee block phone 409-M, res 70 Marshall
 " Mrs Lola W, "
 " Gertrude H, " dietitian
 " Mrs Sarah R, 36 E Alden, w
Keeslar La Vern, 61 Charles, tr
 " Mrs Cecil, "
 " Zoe, " s
 " Ralph, " s
 " Roleane, " u
 " Bruce, " u
 " Myrle, 352 E Wash, F
 " Mrs Lorena, "
 " Beverly E, " s
 " Jacques, " u
 " Ronald, " u
Keim Mrs Blanche, 82 Hull, clerk
Kelford Rev E A, pastor First Baptist Church, phone 308-J,
 residence 77 Division
 " Mrs Ellen E, "
Keller Louis B, manager A A A at Arlington Hotel,
 residence 59 Perkins
 " Mrs Mary Ann, " u
 " Mary Ann, " u
 " Mercedes Patricia, " u

CHAS. L. KEEP

Room 2 Bovee Block
 Phone 409-M

Fire, Cyclone,

Health & Accident
 Insurance

Surety Bonds

Pension Business in All Branches

21 INSURANCE COMPANIES

REPRESENTING OVER

\$100,000,000.00

ADDITIONS, CHANGES, ETC.

Abstract office, at Court House	Lones Ralph L. , rep Kalamazoo Stove Co, phone 753, residence 40 Daugherty
Birch Wm, 253 W Chi, pharmacist	" Mrs Ruth H, "
" Mrs Florence, " nurse	Mahaffey Imogene D, 25 S Hudson, u
" Wm Lee, " s	Mills Percy (and family) 26 Waterman
Boyer Gaylord, 65 N Monroe, lab	Milliman Robert Foster, 67 W Alden, u
" Mrs Tressa, " u	Myers Elmer (and family) 307 E Wash
" Lewis, " u	Ostrander Mary Jean, 89 Division, u
Brackney Berton B, 64 Hooker, u	Schlubatis Gordon R. , County Agt Agent, res 218 E Pearl
Bradburn M B (and family), 56 Church	Watson Virginia May, 194 Jackson, u
Cole Harry C, 28 Waterman, rd wk	Woodford Frank H, 319 N Hudson
" Mrs Glema, " u	" Mrs Alta, "
Collins Raymond, 384 N Hudson, clerk	
" Mrs Emma, cor Garfield and Sprague	
" Baby, " u	
Cribbs John L, 40 Daugherty, s	
Dunn Mrs Chas, 142 S Monroe, w	
Eagle Richard Dean, 122 E Pearl, u	
Faurot E May, 81 N Polk, dressmaker	
Fox Mrs Bess, 55 Green	
Hayes Joseph, 244 (not 224) S Jefferson	
Langworthy Peggy Jean, 11 Grand, u	

DECEASED

William Bryner
Mrs Ora L Latta
Mrs Kathryn Nivison
Mrs Sarah Terpening

REMOVALS FROM COLDWATER

Note—The following list of removals during the past year from Coldwater to the places named, includes several who have departed since the printing of this Directory was commenced.

Allegar Cyrus S,	Jackson	Cabeen Paul F,	Daytona Beach, Fla
Andrews Ward,	Howell	Carver Elizar,	Coldwater, RI
Barrack Harvey E,	Coldwater, RI	Cash C Homer,	Union City
Bates Carl A,	Jackson	Christie J B,	Sturgis
Bawden Prince V,	Bronson	Compton Clifford H,	Pomona, Cal
Baxter Rev Thomas,	Argyle, Ill	Cori Gray T,	Omaha, Neb
Belote Mrs Eva,	Toledo	Cox Grant,	Coldwater, RI
Bingham David,	Jackson	" Pysl,	Niles
Boughton Mrs Estella,	Batavia	Dollimore W C,	Coldwater, RI
Braun Geo,	Lansing	Dubenborf Wm H,	Coldwater, RI
Brazee V H,	Battle Creek	Dunks E Wilford,	Florida
Brodtt Geo H,	Coldwater, RI	Ernsberger Peter,	Angola
Brown Mrs Harriette,	Coldwater, RI	Foster Edgar A,	Sturgis
" Mrs Ella,	Coldwater, RI	Frederickson Elec,	Coldwater, RI
" Chancey,	Coldwater, RI	Frost Lester G,	Union City
" Mrs Minnie Pollock,		Garlets Wm,	Union City
Beverly Hills, California		Garlough Elmo G,	Jackson
Burch Pitt A,	Coldwater, RI	Garman Mrs Rosina,	Jonesville
Butcher Louis,	Batavia	Gibson Howard,	Muskegon

Gibson J C,	Detroit	Peightel Mrs Iva B,	Fort Wayne
Ging Percy H,	Detroit	Pereyra Mrs Marguerite,	Sturgis
Glander Glenn A,	Grand Rapids	Petch Wm,	Coldwater, RI
Godden Fred W,	Jackson	Pettit Robert,	Lansing
Goodwin Wm S,	Coldwater, RI	Purdy Ferris,	Battle Creek
Grable Weldon D,	Battle Creek	Quinn Harley,	Marshall
Green James S,	Toronto	Rathbun Rev Walter,	Camden
Griffith Clell,	Coldwater, RI	" James,	Coldwater, RI
Hackett Geo,	Jackson	Rench Reuben,	Coldwater, RI
Hamilton Chas F,	Bay City	Richards Samuel F,	California
Hanna Floyd,	Florida	Richardson Leon,	Homer
Hart Mrs Cynthia,	Ypsilanti	Rosine Frank,	Laporte
Hawkins Lloyd R,	Sturgis	Rumsey Dan,	Hillsdale
Hedrick Vern,	Lansing	Scott John,	Indianapolis
Hickey Harold J,	Detroit	Sharpe Royden W,	Jackson
Hobday John K,	Angola	Shaw Rev A C,	Niles
Houtz Laurence,	Coldwater, RI	Showalter Olin,	Angola
Hutchins Mrs Diana,	Quincy, RI	Sperbeck Roy H,	Battle Creek
Jacobs Ivel A,	Flint	Steffey E Loren,	Reading
Johnson Max,	Coldwater, RI	" Howard L,	Kalamazoo
Kanouse Oneal L,	Coldwater, RI	Stowe Roy J,	California
Kemery Carl,	Coldwater, RI	Strang Carl,	Quincy
Kingen Jack,	Chicago	Taylor Roy R,	Vicksburg
Kirkpatrick Thos J,	Coldwater, RI	Todes Wm,	Milwaukee
Knight Chas,	Coldwater, RI	Ullom Karl,	Coldwater, RI
Little Mrs Gertrude,	Kalamazoo	VanRiper W Everett,	Battle Creek
Lolmaugh Mrs Irene,	Jackson	Vaughan Mrs Elizabeth,	East Lansing
Mackenzie Rev C W,	Mt Pleasant	Vicory Wm J,	Hillsdale
Maderstock James,	Coldwater, RI	Vosburgh Platt C,	Sturgis
McCort Mrs Constance,	Monroe	Waldron Russell G,	Chicago
Merrill Clarence,	Jackson	Walter Geo E,	Coldwater, RI
Miller Wm H,	Coldwater, RI	Warner Paul,	Coldwater, RI
Mulderig Frank P,	New York City	West Ernest J,	Kalamazoo
Munday Mrs Jessie,	Coldwater, RI	Wilbur Arthur W,	Detroit
Murfin Wm L,	Coldwater, RI	Wilcox Mrs Maude,	Battle Creek
Murphey Thomas,	Coldwater, RI	Wilson Jacob C,	Coldwater, RI
Nodine James,	Coldwater, RI	Wyman Henry,	Coldwater, RI
Pairan Mrs Lulu,	Coldwater, RI	Yuhl Merle,	Lansing
Parisian Mrs Flossie (Tift),	Lansing	Zirn Lewis K,	Jackson
Parker Ed,	Coldwater, RI	Zonker Dallas J,	Jackson
Patch Mrs Melissa,	Goshen	Zuercher Christian,	Battle Creek
Payne Maurice D,	Monroe		

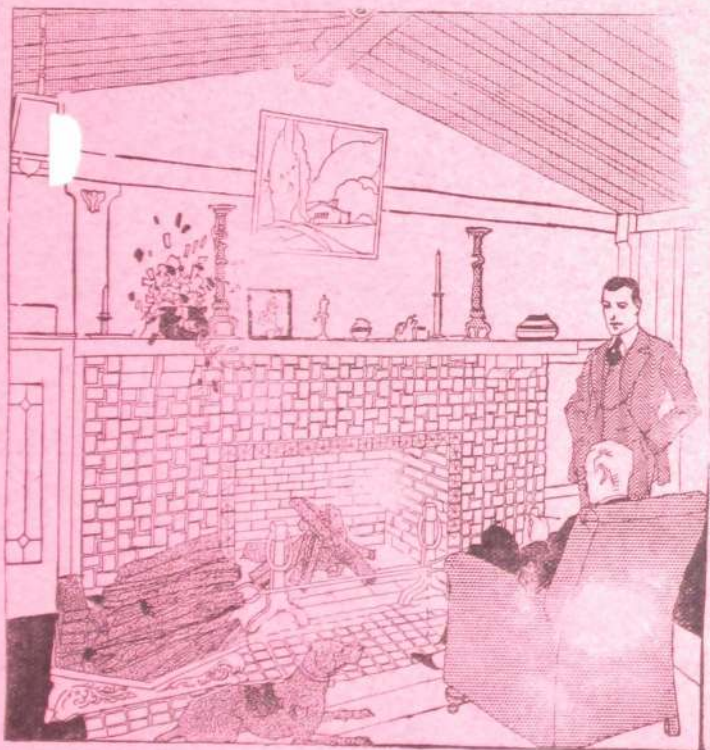

TILES

Add the Artistic touch
of Color and Texture

For interior uses of various kinds — for fire-places and hallways, also for porches — Tiles supply a service that nothing else can give.

No limitations to color effects obtainable with Tiles. Their permanent value makes any property worth more.

Ask for booklet about Tiles for fire-places, kitchens, bath-rooms, etc. Consult us about any kind of Tile work

BERT BALL

33 West Alden St.
Phone 354

Coldwater

BUY YOUR NEW



AT THE HOME OF
GOOD SERVICE

**Van Lopik Motor
Sales Co.**

Phone 94

20-26 East Chicago St.

COLDWATER, MICHIGAN

Keller John C. , foundry foreman Homer Furnace Co., residence 407 E Chicago	Kelly Joe W. , 173 E Chicago, manager Landsman's
" Mrs Nottie, "	" Mrs Marie A., 173 E Chi
" Paul D., " s	" Joe W Jr., " s
" Mary M., " s	" Matthew, 65 Pierson, r
" Mi lary J., 93 Grand, w	" Mrs Sophia, "
Kellett Rob , 121 N Hudson, ins ag't	" D C., 67 W Washington, Co
" Mr Ayrna, "	" Mrs Elizabeth, "
" Mary Jane, " s	" Charles L., " u
" Robert, " s	Kelsey Watson H. , 44 W Alden, e t
" Donna, " s	" Mrs Cassie, "
" Ann, " u	Kemery Glenn J. , 108 N Jefferson, S P S
" Norma, " u	" Mrs Florence, "
Kellogg Orlando G. , 27 Park Place	" Franklin, " Sh
" Mrs Florence, "	" Winfred, " s
" Maevin, 23 Jay, F	Kemp Walton. 148 Marshall
" Mrs Olive, "	" Mrs Inez D., "
" Leota, " s	" Max D., "
Kelly Joseph G. , 335 Grand, carp	" Mrs Minerva E., 345 N Hudson, w
" Mrs Anna L., "	Kempster Mrs Maria , W Garfield, w
" Martha M., " s	" Carrie, " teacher
" Raymond L., " s	" Florence A., " t. s.
" Genevieve E., " s	" Walter C., 14 Peckham, [farmer
" Bernice A., " s	" Mrs Gertrude, " [farmer
" Bernard L., " s	Kennedy Frank B. , 133 Marshall
" Harry F., " u	Kenton George A. , 101 S Clay, F
" Philip E., " u	" Mrs Jennie, "
	" Harry, " s

Easy Wringerless Washers

OUR 14th YEAR
Of Satisfied Users of EASY
Electric Machines

196

Machines sold in the year 1929—
Nearly all in Coldwater and
Branch County

Ask any EASY Owner.

Also available in Wringer Style
at \$99.50

Phone 29
For Demonstration



THE KERR HARDWARE CO.

Kenyon Walter, 109 Jackson, road	Keyes Mrs Euretta A, 40 Orchard, w
" Mrs Cora, " [commissioner	" Albert, 196 S Jefferson, P
" Carrollton, 160 S Hudson	Kibbe Albert R , general mgr box factory, residence 19 Grand
" Mrs Beulah, "	" Mrs Elizabeth A, "
" Edward C, " s	" Edward, 193 Church, tinner
" Berdella, " s	" Mrs Cora E, "
" Betty Louise, " u	Kibbe Frederic A , mfr archery equipment, phone 523-W, factory and residence 22 S Clay
" Carrollton Jr, " u	" Mrs Beatrice A, " s
Kernaghan Wm J, 76 Marshall, supt Sh	" Virginia, " s
Kerr Hardware Co , 61 W Chicago, hardware of all kinds, dealers in wool and seeds, Rollin A Kerr, Robert A Kerr, phone 29	" Marjorie, " s
Kerr Rollin A, 62 Division, merchant	" Patricia, " u
" Mrs Gladys, "	Killinger E S, 78 W Montgomery
" Richard A, " s	" Mrs Dora, "
" Natalie Janet, " u	Kimball Mrs Frances L, 205 Henry, w
" Robert A, 159 E Chi, merchant	Kimble Alfred M, 236 W Chicago
" Mrs Lucile, "	" Mrs Eva M, " clerk
" Robert Burns, " s	" Norman C, 299 Grand, R
" Mrs Alice C, 185 W Chi, w	" Mrs Edith P, "
" Mrs Henrietta, 15 Peckham, w	Kimber James L, 407 W Chi, emp Gas
" Roy, 128 Walnut, clerk	" Mrs Anna, " [Co
" Mrs Emma, " "	" Effie, " fac
" Dottie Mae, " u	" Irving R, " lab
Kessler Wm, 78 Division, Ti	" Ivan A, " s
" Mrs Matilda, "	King's Cleaners & Dyers , 10 N Monroe, Clizbe King propr, ph 186
" Ivalle June, " u	King Clizbe, 20 Taylor, cleaner
Kester Herman, 104 N Clay, salesman	" Mrs Thelma, "
" Mrs Ida, "	

KING'S CLEANERS AND DYERS

H. CLIZBE KING, Prop'r

Cleaners of Wearing Apparel,

— RUGS —

House Furnishings

10 North Monroe St.
Coldwater, - Mich.

Phone - 186 - Phone

King William H., 85 Hull, bk	Kirkpatrick Mrs Helen C., 103 E Pearl, w
" Mrs Anna M., "	" Helen Jane, " s
" Helen A., " office clerk	" Elinor J., " s
" Catherine A., " office clerk	" Charles, 170 Waterman, lab
" Herschel W., " s	" Mrs Flossie F., " "
" Charles C., 3 Grand, et	" Ethel Louise, " u
" Mrs Ma C., " "	" Blanche Irene, " u
" Wa B., 228 Grand, s	" Zella, 188 Marshall, dom
Kingsley P., pharmacy, drugs, books, painters' supplies, toilet articles, school supplies, etc, 7 W Chicago, W L Kingsley propr, phone 190	Kirkum Alpha, 76 E Pearl, lab
Kingsley Wilbur L., 138 N Hudson,	" Mrs Gertrude, " "
" Mrs Florence M., " [druggist	" Alvin, " F
" Robert G., " s	" Alice, " s
" Wilbur Charles, " s	" Byron, " u
Kingston Mrs Elva, 65 N Jefferson, w	Kitchel Mrs Grace N., publisher Daily Reporter, residence 11 E Chicago, w Ruth, Daily Reporter
Kinsman Mrs Dora A., 136 Peckham, w	Klee Otto J., district salesman, Standard Oil Co, phone 485, residence 132 Harrison
Kinter Leo L., 66 Wat, Moreland's	" Mrs Bernice, "
" Vernie, " s	Kleindinst Gerald E., fine job printing, 18-20 N Monroe, phone 42, residence 150 S Clay
" Ketha, " s	" Mrs Verbia M., "
Kirkendall John C., 78 Charles	" Mrs Emma, 97 N Clay, w
" Mrs Ida C., "	

In Millinery, you will find that tasty, up-to-date touch at **WOODWARD & SONS'**

Kingsley Pharmacy

Drugs and Books
School Supplies Acme Paints

Conklin Fountain Pens,
Stationery, Toilet Articles,
Leather and Rubber Goods,
Flashlights, Cigars

PRESCRIPTIONS CAREFULLY COMPOUNDED

FREE DELIVERY

TELEPHONE 190

Kline Mary, 31 Morse, teacher	Kohls Genevieve, S P S, teacher
Klingler Amon J, 105 S Monroe, farmer	Kohler Fred, 304 E Wash, au
" Bert, 389 Grand, farmer	" Lucy, " s
" Mrs Gladys, " "	" Williamine, " s
" Marion R, " u	" Murna, " s
" Glenn A, " u	Kolenski Mrs Vera, 35 Hatch, w
Klock Mrs Jennie M, 137 N Hanchett, w	" Joseph, " Br
Knapp Frank E , attorney, 30 W Chicago, residence east of city	Kollmorgen Frederick C, pressman, residence 389 W Chicago
" W E, 57 W Montg, Co	" Mrs Minnie, " "
" Mrs Bessie D, " "	" Charlotte, " student nurse
" Virginia D, 172 Jackson	" Frederick W, " farmer
" Edith C, " "	" Robert G, " s
" Edward A, 29 N Fremont, SPS	" LeRoy A, " s
" Mrs Marguerite L, " "	Kornstein Joseph , merchant tailor, 50 W Chicago, phone 53, residence 76 E Alden
" Carroll, 60 N Hanchett, clerk	" Mrs F Vivian, " "
" Mrs Flossie B, " "	" Harold V, " s
Knauss Mrs Jemima, 94 Marshall, w	" Mary E, " s
" Mrs Ida J, 90 Grand, w	" James R, " s
Knecht Mrs Sarah J, 10 Perkins, w	Kramer Mrs Minnie, 133 E Pearl, dressmaker
Knepp Mrs Ella A, 27 Green, w	" Benjamin, " F
Knoppow Joseph, 34 E Wash, salesman	" Mrs Flossie, " "
" Mrs Bessie, " milliner	Kreigh Mrs Ione, 53 E Pearl, bk, w
" Jane E, " s	" Harold, " musician
Knowles Vern, 39 Sherman, au shop	Krickard Marie, S P S, matron
" Mrs Bertha K, " "	Krimmel Mrs Lena, 49 Henry, bk, w
" Louise A, " s	" Margaret Ellen, " s
" Vern F, " s	Kroger Grocery , Wm Anderson mgr, 10 W Chicago
" Herman, " s	Kuhn Mrs Zelma, 141 Hull, office clerk
" Lovise, " s	Kunkle Roy D, 88 E Chi, barber
" Bert F, 196 S Jefferson, lab	Kutehey Mrs Violettena, 289 S Jeff
" Mrs Mabel E, " "	Kwaak Ben , painting, paperhanging, decorating, phone 587-J, residence 22 Smith
" Melvina, " s	" Mrs Flora, " "
" Raymond, " s	" John, " lab
" Dollie, " s	" Helen, " "
" Oraon, 101 N Polk, emp Treat	" Opal, " s
" Mrs Anna E, " "	" Ruby, " s
" Philip, " s	Kyser Frank A, 77 Wright, painter & Mrs Anna, " [paperhanger
" Leo O, " s	" Glen, 242 Grand, mechanic
" Cecelia, " s	Kyte Raymond E , radios and radio repairing, 137 Peckham, F
" Genevieve, " s	" Mrs Florence, " "
" Lila L, " s	" Virginia W, " s
" Milford H, " u	" Rita M, " s
Kohl Norman G , cashier So Mich National Bank, res 118 Grand	" Raymond E Jr, " u
" Mrs Mabel, " "	" Lois F, " u
" Norman Jr, " s	
Kohl Ray , local mgr Franklin Creamery Co, phone 787-W, residence 64 Pierson	
" Mrs Mildred, " "	
" Irving, " s	
" Bonetta, " s	
" Adrys, " u	
" Verland D, " u	

Get Rubber Stamps at Bailey's Printing Office

L

LaForge Lester J., propr Coldwater
Cleaning and Dye Works,
phone 473 (see page 7),
shop and res 66 S Monroe

" Mrsylene, "

LaGrange Joseph A, 335½ Marshall,

" Mrs Lettie M. " [carp

" Helen L. " s

Lake Albert M., 214 Race, Ly

" Madalene, " s

" Marian C. " s

" Mina I. " s

Lamb Rose M., 263 N Hudson, dressmkr

Lamond Arthur, S P S, engineer

Lampman Geo W, 176 W Pearl.

" Mrs Rowena " [electrician

Lampson Harlan, 22 S Polk

" Mrs Beulah, "

" Mrs Nora, " w

Landsman Clothing Store, 48 W Chi

phone 95, Joe W Kelly mgr

For Good Printing

See W. C. BAILEY

Laney Carl O., 36 W Alden, G

" Mrs Millie E. " "

" Ronald H E. " s

" Evelyn M. " s

" Laura E. " s

" Olive Jane, " s

Langworthy Paul, H Grand

" Mrs Lillian, " "

" Sam Frank, " s

" Marjorie P. " u

Lansing Harry D., 74 Morse

" Mrs Mary T. " "

" Isabelle, " teacher

" Agnes Marie, " e s

" Emmanuel Harry, " s

Lape Mrs Minnie, 88 E Chicago, w

Larrabee Winfield O, 293 Hull, mason

" Mrs Amy, " "

" Samuel J. " s

" Wayne H. " "

" Alice Vera, " s

Larzelere Mrs Sarah, 21 N Hudson, w

Lashuay Leslie J, 39 N Hancock,

blacksmith, res outside city

Latchaw Lloyd, 133 W Pearl, teacher

" Mrs. "

Building a Bank Account

IS

Building Character

Building Success

Building a Future.

One Dollar Opens a Savings Account

THE SOUTHERN MICHIGAN NATIONAL BANK

OF COLDWATER

"SAFE FOR SAVERS"

Lathrop Wm D, 27 N Sprague, real	Lawler Frank H , propr Star Market,
" Mrs Gladys, " [estate	5 W Chicago, res 126 S Mon-
" Almeda, " s	" Mrs Harriette L. " [roo
" Willa Ermine, " s	Lazenby Bernice, 57 N Monroe, teacher
Latta Percival , maker and repairer of	Leaf Albert E, 148 Perkins, carpenter
violins, auto mechanic,	" William H, 155 E Park Ave, Ry
289 North Clay	" May B, " HI
" Clara, " c s	" Henry, " s
" Ora L, 173 E Park Ave, F	" Margaret L, " s
" Mrs Clara, " s	" Wilma E, 105 Perkins, s
" William, " s	Wm Leath Furniture Co , 4-6 S Mon-
" Nilo, " HI	roe, phone 721
" Mary, " s	Leath W H, 173 E Chi, furniture dealer
" Ora May, " s	" Mrs Anna, "
" George C, " s	Leatherman Clarence, 67 S Monroe,
Laura John F, blacksmith, 40 South	" Mrs Myrtle, " [surveyor
Monroe, res 85 Taylor	" Cora Jean, " u
" Mrs Francis, "	Lee Bros , general and builders' hard-
Laurie Robert, 55 N Hanchett, real	ware, paints and oils, 38 W
" Mrs Minerva, " [estate	Chicago, phone 21, H F and
" Zoa, " s	C R Lee
" John, " s	
Lawrence Carl, 99 W Pearl, Br	
" Mrs Hattie, " u	
" Wava Belle, " L	
Lawton Edith, 94 Henry, L	

For Newest, Neatest, Daintiest Millinery
See WOODWARD & SONS

MEAT AT THE
STAR  **MARKET**

No. 5 WEST CHICAGO ST.

For

CHOICEST	BEEF	LOWEST
CUTS	PORK	PRICES
	LAMB	
	VEAL	

F. H. LAWLER,
Proprietor.

PHONE 24

Home Furnishings

HIGHEST QUALITY
LOWEST PRICES

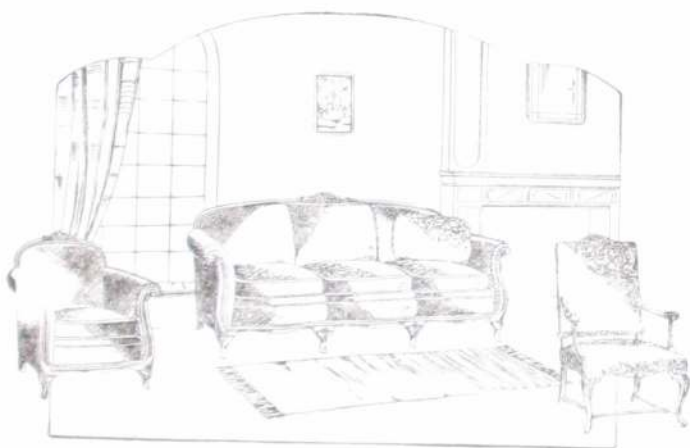

If you need one piece of Furniture, or a Complete Home Outfit,
visit our store. Many high grade lines sold by us

Hoosier Kitchen Cabinets, Simmons Beds,

DeLux Springs,

Karpen Furniture,

Kroehler Bed Davenport,

Wilton Rugs

Every article sold is FULLY GUARANTEED.

Money refunded with a smile.

Terms can be arranged to suit you.

WM. LEATH FURNITURE CO.

4 and 6 South Monroe St. - Phone 721

Lee Herbert F. , 253 W Chi, merchant	Lewis Mrs Mary A., 161 E Park Ave, w
" Bernice Chandler, " s	" Carl E. " emp Treat
Lee Clarence R. , 105 N Fremont,	" Mrs Blanche E. " u
" Mrs Bernice C. " [merchant	" Margaret M. " u
" Mrs Thomas M., 121 W Chi, w	" Betty Jane, " u
" Emery, 179 Waterman, s	" Carl Jr. " u
" Doris, " u	" Mrs Gladys, 84 E Alden,
" Mrs Anna, 165 W Chicago, w	" bank clerk
" Mrs Louisa, 87 Bennett, w	" Howard Arthur, " u
Lee & Cady, wholesale grocers, 57 S	Leworthy Wm A., 332 E Chicago, r
Monroe. Frank Gamby mgr	" Mrs Myrtle, "
Leedon Carl, 21 Henry, au	Libby, McNeill & Libby, packers of
" Mrs Osie, " s	food products. Jay St & N Y
" Harold, " s	C Ry, C S Church mgr
Lees Howard E. , asst cashier So Mich	Libert Nelson, 131 Elm. abattoir
Bank, res 115 S Monroe	" Mrs Esther, " teacher
" Mrs Pearl E. " s	Light Lowell, 165 W Pearl, office clerk
" Helen E. " s	" Mrs Thelma, " "
Leffler William. propr Powder Puff	Liken James, 79 Hull, road wok
Beauty Shop, phone 654,	" Mrs, " "
41 W Chicago, res same	Lilly Mrs Joanna, 124 S Clay, w
" Mrs Marie A. " "	Lincoln Mrs Clara C, 225 Division, Sh
Legg Lumber Co. , corner Pearl and	" Hazel G. " "
S Monroe, all builders' sup-	" Frances P. " "
plies, L E Legg manager	Lind Harry B., 179 Marshall, bk
Legg Edward D. , 29 E Pierce, lumber	" Mrs Lida W. " "
" Mrs Alice L. " [dealer	Linn Earl. County Clerk, phone 152,
Legg Louie E. , lumber dealer,	residence 241 Marshall
residence 11 Park St	" Mrs Clara T. " s
" Mrs Dorothy, " u	" Maxine A. " u
" Louie Edward, " u	" Carl E. " u
" Mrs Jessie, 65 E Chi, clerk, w	" Donald J. " u
" Mrs Chas N., 106 E Chi, w	" Mrs Ella, 119 N Polk, w
Legge Henry, 51 W Chicago.	Linton William J, 252 Division, F
" Ernest H. " "	" Mrs Viola, " "
" Mrs Susie J. " s	" Roy, " s
Leggett Mrs Beatrice, 271 Marshall, w	" Glenn, " s
Leister James E, 63 Race, emp Gas Co	" Robert, " s
" Mrs Pearl, " s	" Doris May, " u
" James E Jr, " s	" Frank H, 265 Marshall, F
" Jack E, " s	" Mrs Grace, " "
" Hiram E, " s	" Clayton, " s
" Mary E, " u	Lippert Perry, 78 S Clay, Ry
Lenon Mrs Flora A., 186 Grand, w	" Mrs Christine,
" Charles A, " s	101 N Hanchett, w
Lennon Michael, 601 S Monroe	Lipps Mrs Emerett, 159 Hull, w
Lesniek Stephen, 108 S Monroe,	" William S, " cigarmaker
Instructor M N G	" Mrs Grace, " "
Letts Harry, 84 E Pearl, lab	Little Mrs Edith, 86 Wat, dressmaker
" Mrs Dama, " ph op	" Clifton, " p o clerk
" James, 20 Hooker, lab	" Emerson, 75 Waterman, R
	" Mrs Maude, " "
	" Fred, 171 S Monroe, clerk
	" Chas Vance, 238 Marshall, Ce
	" Mrs LeVerne, " clerk

When you have in mind Rugs,
Draperies and Curtains,
First see Woodward & Sons

A CITY OF HOMES

Coldwater is a city of Home Owners. Live up to your reputation by owning your own home.



Tell us the kind
of home you want, and we
will tell you
what it will cost to build it.

LEGG LUMBER CO.

Phone 56

Cor. Pearl and Monroe Sts.

Coldwater, Mich.

J. A. LONG

FURNITURE

Overstuffed Suites, \$95 and up
 Dining Room Suites, \$85 and up
 Bed Room Suites, - \$69 and up

Armstrong Inlaid and Printed Linoleum and Rugs

We cement the Linoleum to the
 floor. Our charge for labor is
 moderate

Simmons Beds

Ace Springs
 Beauty Rest Mattresses

Berkey & Gay

and other Grand Rapids Made
 Furniture insure Quality

Rugs

A fine selection in a wide
 range of prices

UPHOLSTERING AND REPAIRING
 PICTURE FRAMING

PHONE 601

Livermore Lloyd L., mortician with
 R J Shattuck, res 50 N Clay
 " Mrs Marguerite, " "
 " Lloyd Robert, " s
Lloyd Chas W., propr Service Garage,
 18 N Monroe, (rear),
 residence 69 E Montgomery
 " Mrs Mary M, " "
 " Lois A, " s
 " Charlotte Mary, " s
Loeke Geo B., 60 Morse, farmer
 " Mrs Martha A, " "
Loekett Jasper., 181 E Wash, Ce
 " Mrs Flossie, " "
 " Cleta, " s
 " Cleo, " s
Loekwood Wm S., 41 Hull, mfr
 " Mrs Marie, " "
 " Dorothy, " c s
 " Ruth, " office clerk
 " Laura B, 11 Park Place,
 office clerk
 " Florence A, " office clerk
 " Judson J, 40 W Montg, oil
 " Mrs Ella, " [station
 " Mrs Clara C, 28 E Washington
 " Dorotha L, " office clerk
 " Herbert B, 33 Morse, r
 " Mrs Lynn D, " "
Long John A., furniture, carpets, rugs,
 picture framing, 47 W Chi,
 residence 102 N Hudson
 " Mrs Antoinette K, " "
 " Lillias K, " teacher
 " John Albert, " c s
 " John, 11 Harrison, waiter
 " Mrs Anna, " beautician
 " Wm, " 45 W Montg, Ce
 " Mrs Carrie, " "
Loomis John D., 115 Walnut, F
 " Mrs Ethel, " "
 " Catherine E, " cashier
 " Robert W, " s
 " Raymond C, " s
 " Lorraine M, " s
 " Francis A, " s
 " John D Jr, " s
 " Maxine D, " s
 " Barbara Jean, " s
 " Mary Ellen, " u
 " Joseph H, " u
 " Summer A, N Mich Ave, F
 " Mrs Freda, " "
 " Caroline, " s
 " Vida, 199 W Pearl, dom

Loose Daniel M. , custodian of city school buildings and grounds, residence 190 S Jefferson	Loring Sanford A., 10 Park Place, R
" Mrs Nellie R., "	" Leora, " cosmetitian
" Harry, 27 Peckham, emp city	" Marion, 173 Morse, Sh
" Mrs Lamora, "	Lossing Otis A., 66 Wright, lab
Lopez Harry , ice cream mfr, wholesale and retail, fruits and ice cream, phone 170, 14 W Chicago, res same	" Mrs Mary A., "
" Mrs Vincenza, "	" Martin, 86 S Monroe
" Gigina, " clerk	Lott Mrs Minnie E., 224 E Chicago, w
" Eugenie, " s	Lothmer Donald, 221 N Clay, fac
" Ellen M., " s	" Mrs Ona, "
" William H., " s	" Chas Paul, "
Lopez Nicholas , propr Savoy Market, 21 W Chicago, residence 24 S Hancock	Loveless Clarence, 109 N Jefferson
" Mrs Louise, "	" Mrs Geneva, "
" Emilio, " s	Loveridge Henry Clarence , attorney, Old Bank Building, residence 141 E Chicago
" Virgil A., " s	" Mrs Jessie M., "
" Carl M., " s	" Sally M., "
" Robert J., " s	" Homan L., " engineer
" Mrs Josephine, 19 W Chi, w	Loveridge Fred , 98 E Chicago, engineer
Lord Maxine, 295 S Jefferson, s	Lowenthal Mrs Edna, 256 W Chicago, w
" Lillian, " s	Lowther George B., 252 E Pearl, sales-
	" Mrs Edna, " (man)
	" Gladys, " s
	Lublow Eddie C., 32 Abbott, cableman
	" Mrs Floa, "
	" Robert C., " u



HARRY LOPEZ

MANUFACTURER

VELVET

ICE CREAM

WHOLESALE AND
RETAIL

14 West Chicago Street

Coldwater

PHONE 170

Lucas John R. , teamster, contractor and building mover, phone 732-M, residence 106 Morse	Lynd Floyd E., 81 Charles, Ry
" Mrs Mattie E., "	" Mrs Bertha M., "
" Iva M., " stenog	" Edgar W., " s
" Mrs Eliza, 19 Waterman, w	" Belva B., "
" George, 112 Cutter, r	" Laverne F., " s
Lucas Brothers , 99 Morse, groceries, meats and notions, phone 587-M, J F and W S Lucas	" Bernard J., " s
Lucas Judson F., 103 Morse, grocer	" Carl, " s
" Mrs Myrtle, "	" Harlow, " s
" Wm S., 139 Morse, grocer	" Jennie G., " s
" Mrs Lillian, "	" Thelma E., " u
" Mrs Emma, 74 Cutter, w	" Elsie Arlene, " u
" Alexander, 109 E Pearl, r	Lyon Drug Stores , 6 and 27 W Chicago, A G Lyon propr, (successor to Clarke and Dorrance stores)
" Mrs Ida J., "	Lyon Arthur G. , druggist, 6 and 27 W Chicago, res 124 Division
" Bert H., 71 Cutter, clerk	" Mrs Mae, "
" Mrs Edna M., "	" Arthur G Jr., " e s
" Lawrence C., " s	" Alice M., " clerk
" Frank E., 208 Grand, archery	" Robert F., " s
" Mrs Aretha, " [tackle	Lyon Mrs Amelia, 291 W Chicago, w
" Frank E Jr., " u	Lytte Grocery Store , phone 69-J, 93 E Park Avenue
Luce Cyrus L., 234 N Hudson, au	Lytte Glenn, " grocer
" Mrs Mabel A., "	" Mrs Ruby A., "
" Lester, " s	" Harriett S., " s
" Elma, " s	" Shirley L., " s
Luckett Mrs Mary, 57 W Washington	" Miles E., 68 Hooker, tr
Ludlum Mrs Lida, 87 W Pearl, w	" Mrs Hazel M., "
Luedders Shoe Store , boots, shoes and rubbers, 46 W Chicago, E H and C W Lueddees	" Max N., " s
Luedders Ernest H., 220 N Hudson,	" Marion V., " s
" Mrs Mabel W., " [merchant	" Elsie M., " s
" Clarence W., 220 Marshall,	" Clarbelle, " s
" Mrs Fern, " [merchant	" Edna M., " u
" Mary Elizabeth, " u	
" Geo J., 101 N Clay, emp p o	
" Mrs Nettie, " w	
Luedders Otto E. , publisher of city directories, res 98 E Chicago	
" Mrs E Lois, "	
Lusk James, 48 E Wash, lab	Mack Julia, 208 Grand, Hi
" Mrs Margaret, "	" Bertha, " Hi
" June E., " s	" Arab, " Hi
" Genevieve, " s	Macky Mrs Emma A B, 45 Henry, w
" James, " u	Mahaffey Robert, 25 S Hudson, plumber
" Jackie, " u	" Mrs, "
Luke Clifford E., 142 Hull, pharmacist	" Robert Jr., " s
" Mrs Minnie M., "	" Alberta, " s
" Kathryn E., " s	" Wm J., 357 W Chicago, Ce
Lydens Rens, 57 S Hudson, Br	" Mrs Effie A., "
" Mrs Alvina, " "	" Rolland, " s
	" Herbert, " s
	Machoski Henry, 113 N Polk, s
	" Harry, " s

Get Rubber Stamps at Bailey's Printing Office

Buy those Curtains at WOODWARD'S

Main Cafe , 55 W Chicago, F P Morgan propr	Mannerow Carl M , propr Quality Shoe Shop, 11 N Monroe, mfr of boots and shoes, fine repair- ing a specialty, residence 152 N Clay
Main Lynn, S P S, storekeeper	" Mrs Edith H, "
" Mrs Elizabeth L, 65 N Han- chett, beautician	" Carl E, " civil eng
" Margaret Betty, "	" Max I, " "
Mains Benj W, 18 E Alden, r	" Levi C, boat builder, shop and res 105 W Chicago
" Mrs Mary A, "	" John C, 128 Division, r
" Mabel L, " bank clerk	" Mrs Minnie, "
Mairney Jessie W, 114 S Clay, auto	" Helen, " private sec
" Mrs Mary, " [salesman	Manwarren Anson B, 94 Pierson, lab
Maloney John, 57 Race, r	" Mrs Sarah A, "
" Mae C, "	" Howard D, " lab
" Katherine L, " bk	Manzer Dale , plumbing, heating, well work, phone 453-M, residence 63 Cutter
Manigold Bryan , electric, battery and auto repairs, 57 S Monroe, residence 24 Peckham	" Mrs Dorothy J, "
" Mrs Leona M, "	" Raymond H, " s
" Marguerite M, " s	" Robert W, " s
" Rolland B, " u	" Esther Nellie, " s
" James C, " u	" Royce Yale, " u
Mann Dr Rex I , veterinarian, ph 570, office and res 84 N Hanchett	" Eli, 296 Hull, road work
" Mrs Grace L, "	" Mrs Nellie, "
" Marguerite N, " s	" Leola, " s
" Mark Chas, " s	
" Mrs Orris, 66 N Monroe	

Luedders Shoe Store

**QUALITY SHOES
SINCE 1877**

AGENTS FOR

Florsheim and W. L. Douglas Shoes for Men
Queen Quality & W. B. Coon Shoes for Women

46 West Chicago Street
Goldwater

Manzer Jerry , propr Standard Plumbing Shop, 23 S Monroe, plumbing and heating contractor, phone 67, residence 101 Pelton Ave	Marothy Radio & Battery Shop , 123 E Park Ave, John Marothy Jr proprietor
" Mrs Hazel D. "	Marothy John Jr , radio and supplies, battery repairs, phone 299, residence 107 E Park Ave
" Elva L. " s	" Mrs Elva. "
" Geraldine L. " s	Marothy John, 298 W Chi, florist S P S
Manzer George , city scavenger work and trucking, phone 483-J, residence 292 Smith	" Mrs Anna. "
" Mrs Sarah. "	" Susanne. " stenog
" Willard. " scavenger	" Daniel. " s
Mapes Geneva, 144 Division	" Catherine. " s
Maple Leaf Tea Room , 62 Marshall, Mrs Mae Banfield propr, phone 581-R	" Margaret. " s
The Maples , convalescent home, also oil station, phone 464-R, cor W State and Grand, (see H E Taylor)	" Warner. " s
Maples Leo, 144 S Monroe, collector	Marquette Colonel A , 28 S Monroe, groceries, quality eggs, cream and poultry, wholesale and retail, phone 98, residence 106 E Washington
Markley Mabel, 149 Morse	" Mrs Linnie. "
Marks Stores Inc , 68 W Chi, all auto supplies, phone 474, Glenn Cooper mgr	" Oral, 75 Walnut, clerk
Markoff Fred, 142 S Jefferson, r	" Mrs Imo. "
	" Owen. " u
	Marsh Mrs Cora M., 74 Grand, w
	" Rhea A. " stenog
	" Lester M., 234 N Hudson, r

STANDARD PLUMBING SHOP

Plumbing and Heating
Contractors



FIT

Estimates Cheerfully
Given

Come and See Us



FIX

PHONE 67

23 South Monroe St., Goldwater

J. R. MANZER, Manager

Martin Frank R. , books, stationery, wall paper, etc, 18 W Chicago (see p 124) res 136 W Pearl	Master John A, 312 S Jeff, blacksmith
" Mrs Viola, " "	" Mrs Myrta, " "
" Dick, " s	" Thelma, " stenog
" Melissa A, " s	" Nellie, " Sh
Dr John W, 130 N Clay	Matsel Willie, 40 W Alden, lab
" Mrs Vesta, 127 N Clay, w	Maurer Erma, 181 Hull, s
Martin Carl J. , general manager Coldwater Co-Operative Co, residence 110 N Hudson	" Wm A, W State, s
" Mrs Amy M, " "	Maxson Dora E, 48 E Wash, teacher
Martin George. County Drain Commissioner, res east of city	" Belle, S P S, cottage mgr
" Fred J, 74 Pierson, emp Co-Op	McAlister Wm H, 104 Jackson, r
" Mrs Mabel, " "	" Mrs Elizabeth, " "
" W B, 224 Hull, salesman	McBride Frederick E. , propr Recreation Club, 66 W Chicago
" Mrs Mattie, " "	residence 107 Church
" Mrs Anna, 232 W Pearl, w	" Mrs Lulu E, " "
Mashon-Dorsey Co. , mfrs of monuments, building stone, etc, 16-18 S Monroe, phone 300	" Mrs Lula, 21 Perkins, w
Mason Wm G, 31 E Montgomery, R	" Ruby, " bank clerk
" Mrs Ethel A, " "	" James, Oak Hall pool room, residence 65 N Monroe
	McCarthy Virginia M, 98 N Fremont, s
	McCartney A Leroy, 14 W Alden
	" Mrs Ivah, " (salesman
	" Helen V, " e s
	" Lowell L, " s
	" Mrs Elma, 12 W Alden, w

In Millinery, you will find that tasty, up-to-date touch at **WOODWARD & SONS'**

Marothy Radio AND Battery Shop

Radios and Batteries Sales and Service
 Authorized Dealer for Philco Radios
 Services and Parts for All Sets. Batteries Charged,
 with Two Days' Free Rental

Rebuilt Modernized Sets for as low as \$35 Complete

Buy your Radio from a Dealer who can Service it for you

123 East Park Avenue, Coldwater, Michigan Phone 299

Three Blocks East of N. Y. C. Depot

EAST END COAL YARD

In Conjunction with Marothy Radio and Battery Shop

Best Grades Coal  Coke at Lowest Prices

Your Patronage will be Appreciated. Phone Orders to No. 299

McCarty Charles W., 142 S Monroe,	McDonald Vern, 59 E Park Ave, Ce
" Mrs Jennie, " [barber	" Mrs Gladys, " u
" Mrs Addie, " w	" Harold, " u
" Mrs Minnie E, 101 E Pierce, w	" John B, 14 Clark Ave. F
McConkey Frank L. , funeral director,	" Mrs Hermie, " u
2 W Chicago, phone 790,	" Richard E, " u
residence 125 Marshall	McDougal Harry, 60 W Wash, tr
" Mrs Lulu K, " "	" Mrs Maude I, " "
" Mildred L, " teacher	" Ida I, " clerk
" Richard, " s	" Hattie Belle, " s
McCormick Mrs Hattie, 90 E Alden, Bx	McEgan Mrs Helen L, 50 Race, w
McCort Wm H. , dry goods, cloaks,	McEndarffer Isiah, 73 N Polk, lab
suits, furs and millinery, 13	" Mrs Nettie, " "
W Chicago, res 100 Grand	" Alvin, 156 Jackson, carp
" Mrs Alice M, " "	" Mrs Nellie, " "
" Malcolm H, " e s	" Carl, 126 N Jefferson, lab
" Marion Mae, " s	" Mrs Elma, " "
" Wm Robert, " s	" Leland C, " lab
" Walton Howard, " s	" Helen, " s
McCullar Thomas H, 16 Munson, F	McFadden Chas C, 341 Marshall, F
" Mrs Emeline O, " "	" Mrs Charlotte, " "
McCurley Wm, 40 W Park Ave, lab	McFarland Clarence, 230 E Wash, F
" Mrs Nellie, " "	" Mrs Ethel, " "
McDaniel Esther, S P S, nurse	" Dorothy M, " s
McDonald Chas W, 70 W Montg, F	" Mildred M, " s
" Mrs Carmie, " "	" Ruth M, " u
	" Lawrence, " u

SHEAFFER'S

PENS · PENCILS · DESK SETS · SKRIP

A FOUNTAIN PEN WITH
A LIFETIME GUARANTEE

We carry a Complete Line of Sheaffer Pens, Pencils,
and Desk Sets, and can give you real
service on any item sold

Martin's Book Store
Phone 133



WHEN the shadow of grief and sorrow enters your home, you may come to us with the assurance that every detail will be looked after with kindest care and your wishes complied with in every way.

Our strictly modern equipment and many years of experience are at your service.

F. L. McCONKEY,

Funeral Director.

Ambulance Service

Lady Attendant

Office Phone 790-J

Residence Phone 790-M



McGarry Mrs Margaret, 200 N Clay, Sh	McNall Ford H, 155 S Jeff, janitor
" Bettie Jean, "	" Mrs Lena E, " "
McGee Elmer, 86 S Monroe, clerk	" Calvin F, " " teacher
McGinness Levi, 51 Tibbits, H	" A Alton, " " s
" Mrs Sadie, " "	" Lena E, " " s
" John, 122 N Jeff, fac	" Kathryn A, " " s
" Mrs Laura, " "	" Shirley Mae, " " u
McGrew William, 70 S Monroe, F	McNaughton Mrs Ella , rep Real Silk
McIntyre Laurel, 63 Jackson, teacher	Hosiery Mills of Indianapolis,
McKee Andrew L, 223 S Jefferson, Ti	phone 208-M,
" Mrs Mabel, " "	residence 27 Hull
" Mary, " "	" Avis E, " " teacher
" LeGrand, " " s	" Archibald L, " " c s
" Duane, " " s	" Raymond W, " " s
" Paul, " " s	McNitt Mrs Rachel, 158 S Monroe, w
McKelvy Frances, S P S, nurse	" Edson, 83 S Clay, P
McKenzie Bernard L, 71 Harrison, Ti	" Mrs Iva, " "
" Norris L, 195 S Jefferson, bk	" Ruth, " " teacher
" Mrs Ellen, 401 Jay, w	" Carmon, " " s
" Clyde M, " " lab	" Wallace W, 57 S Hudson,
McKnight Chas C , A & P asst supt,	" Mrs Addie E, " [janitor
phone 609, res 40 E Wash	" Mrs Adelaide, 82 N Polk, w
" Mrs Bertha E, " "	McQueen Leo E, 125 N Hudson, city
" H J, S P S, steward	" Mrs Elsie, " [electrician
" Mrs Carol, S P S, teacher	" Dorothy E, " " s
McLane Scott, 67 Hull, horseman	" Constance A, " " u
" Mrs Alice M, " "	Mead Harry H, 25 Munson, Ly
McLean Mrs May W, 124 Marshall, w	" Cecil, " emp Gas Co
McMahon Mrs Blanche, 43 Perkins,	" Milo H, 99 Green, emp
" Vern, " " s	" Mrs Vesta, " [Reporter
" Veri, " " s	" Bovere, " " u
" David, 153 Hull, P	" Joane, " " u
" Mrs Ina, " "	" Barbara Jean, " " u
McMillan Wm A , plumbing and heat-	" Lester, 95 1/2 Morse, molder
ing contractor, 30 S Monroe,	" Mrs Stella, " "
phone 48, res 9 Cornwell Court	" Cleothetis, " " s
" Mrs Ruth E, " "	Meade Marie, S P S, nurse
" Wm Robert, " " s	Mercer Betty, 117 W Chicago, s
McMillin Glenn, 55 E Wash, musician	Merrill Edward, Square Deal Cafe,
" Mrs Maren, " "	10 South Monroe
" June, " " u	" Mrs Thelma, " "
" Theodore, " " u	" Mrs Eva, 24 N Monroe, pianos
McMurray Hugh, 225 E Pearl, R	Merrick Claude, 29 Lawton, lab
" Mrs Bernice, " "	" Mrs Pearl, " "
" Doris Ann, " " s	" Mrs, 91 Crippen, w
" Richard J, " " s	Merriman M Jay, 353 N Hudson, carp
McNall Chas J , Economy Plumber,	" Mrs Cora, " "
phone 197-J,	" Wayne, " " office clerk
res 53 W Montgomery	
" Mrs Lucella M, " "	
" Elzora A, " " s	

Economy Dry Goods Buying
At WOODWARD'S

In Women's and Misses'
Ready-to-Wear you will find
perfect satisfaction at
Woodward & Sons'.

Merritt Frank,	56 Charles,	lab	Michalski Laura, 275 E Chicago, dom
" Mrs Olive,	"	nurse	Micklatcher Frank, 28 Sheridan, mason
" Orvil C,	"	lab	" Mrs Pearl,
" Mrs Edna,	"		" Bernice,
" Jack Franklin,	"	u	" Helen M,
" Donald Frederick,	"	u	" Clara,
" Carl,	29 Hatch,	shovel	" Josephine,
" Mrs Florence,	"	[operator	" Martha,
" Joseph Paul,	"	s	" Virnie,
" Betty Marie,	"	s	" Frank Jr,
" Wannetta Ruth,	"	u	Middleton Frank L, 100 E Pearl, c t
Merlean E Pierson, 26 Harrison, clerk			M Ihan Glenn S, pres and gen'l mgr
" Mrs Marjory,	"		Hellenberg Co,
" Wm,	"	u	residence 105 S Monroe
Mettler Melvin C, 86 S Monroe, fac			" Mrs Rosamond,
" Mrs Mary,	"	roomers	Miller & Smith, Quick Lunch and
" Dorotha,	S P S,	nurse	Pool Room, 97 W Chicago, J
Metz Charles C, 10 S Monroe, chef			H Miller, A B Smith
" Mrs Mary E,	"		Miller James H, 56 Jackson, pool room
" Genevieve E,	"	dom	" Mrs Kittie M,
" George W,	"	s	" dressmaker
" Bernice E,	"	s	" Claud O,
" Grace V,	"	s	" 111 S Clay, Co
Michigan Associated Telephone Co,			" Mrs Frances L,
Arch Wray gen'l mgr, S K			" Leo J,
Stover plant supt, 17-19 N			" Lewis, 250 W Chicago, lab
Monroe, F E Miller local mgr			" Mrs Pearl,
			" Maxine,
			" Richard,

 **CALL 48** 

FOR

EXPERT PLUMBING & HEATING

**WATER SOFTENERS, SOFT WATER SYSTEMS,
OIL BURNERS**

WEST INHOUSE FARM LIGHTING SYSTEMS

W. A. McMILLAN,
30 South Monroe Street

Miller Forest E. , local mgr Michigan Associated Telephone Co. residence 51 Daugherty	Miner Ernest L. , County Surveyor, phone 151-M, res phone 653-W, residence 253 E Pearl
" Mrs Opal L., "	" Mrs Ina H., "
" Thelma O., " s	Miner-Leatherman Co. mfrs surveyors' instruments, 58 W Pearl, E L Miner, C Leatherman
" Tyrell C., " s	Minniear Joseph R, 27 Munson, painter
" Forest E Jr., " u	" Mrs Norma, " "
" Collette, S P S., nurse	" Wilbur D., " s
" Mrs Vesta, 61 Sherman, w	" Marion, " u
" Mrs Carrie, 15 Grand, clerk, w	" Margaret, " u
" Annette, R N, 78 Division, school nurse	" Mrs Rachel A, 56 N Jeff, w
" Mrs Lucretia, 81 S Hudson, w	" Albert, 383 W Chicago, lab
" Corvis C, 86 S Monroe, Bx	" Mrs Emma, " "
" Albert, 189 E Park Ave, lab	" Marion F, " s
" Lois Marie, " u	" Robert A, " s
" George, 48 Division, under sheriff	Mintling Mrs Josephine, 74 E Alden, w
" Mrs Ina, 34 N Hudson	Minton B Carl, 37 Henry, Sh
Millman Ray, 67 W Alden, lab	" Mrs Josephine, " "
" Mrs Bernice E, " "	" Norman, " u
" Jeanette A, " s	Misner Martha, 68 W Pearl, waitress
" Phyllis M, " s	Mitchell Wm, 89 S Monroe, clerk
" Raymond A, " s	" Mrs Lola, " "
" Patricia I, " u	" William F, " s
" Richard, " u	" James E, 52 Crippen, Ry
Mills Percy, 63 Walnut, lab	" Mrs Viola M, " Ly
" Mrs Beryl A, " "	" Ora R, " lab
" Percy Jr, " u	" Ina B, " s
" Gladys Jean, " u	" John L, barber, 25 W Chicago, residence 26 W Montgomery
Milnes Wm H. , wholesaler, (Coldwater Provision Co), residence 131 N Hanchett	" Mrs Mattie, " "
" Wm Alfred, 150 Grand, G	" Donald, " barber
" Mrs Marguerite E, "	" LaVerne, " s
" Mrs Cecelia, 35 N Fremont, w	" LaMoine, " s
" Annie L, " music teacher	" Shirley Jean, " u
" Grace I, " "	" Mrs Elizabeth, 58 N Hanchett, w
Milnes Harrison L. , wholesaler, (S M Grocer Co), res 140 Marshall	" Ida, 116 E Chicago, dom
" Mrs Bessie E, " "	Mix Ezekiel P, 71 Jackson, salesman
Miner Wm, 241 E Wash, lab	" Mrs Florence E, " bk
" Mrs Florence, " "	" Doris M, " s
" Marjorie, " s	" Robert H, " s
" Ruth, " s	" Marjorie F, " s
" Cora, " s	" Mrs Emma, 90 S Monroe, roomers, w
" Lillian, " s	" Mrs Helen, 73 S Monroe, clerk, w
" Florence Ann, " u	Modern Electric Co. , 29 Marshall, phone 711-W, John Morsman propr
" LaMoynes, " u	Moffitt Edward P, 143 S Clay, chief
" Leo A, 162 S Clay, emp Co-Op	" Mrs Alice R, " [clerk Co
" Mrs Harriet M, "	" Grace, 52 S Jeff, nurse
" Frank H, 114 Waterman, clerk	

For Good Printing
See W. C. BAILEY

Buy those Curtains at WOODWARD'S

— THE —
TELEPHONE

IS A NECESSITY
IN EVERY HOME

IT SAVES

NOT ONLY TIME,
BUT OFTEN,
SERIOUS LOSS OF
LIFE  PROPERTY

**DON'T DEPEND ON
YOUR NEIGHBOR'S
PHONE**



**MICHIGAN ASSOCIATED
TELEPHONE
COMPANY**

General Offices 17-19 N. Monroe St.
Coldwater

Mohrhardt Mrs Maggie, 53 Hooker, w	Moore Mrs C B , agent for Lock Stitch hosiery, phone 493-M, residence 86 Walnut
" Elmer, " insurance	" Frances, " s
" Mrs Beatrice, 409 Grand, w	" James, " s
" Geo Edward, " s	" Normand, " s
" Bettie Jane, " s	Morehouse John E, 295 S Jeff, lab
" Doris, " u	" Mrs Bessie A, "
Moist Mrs Ella G, 165 W Chicago, w	" Geneva M, "
Molby George S, 111 S Jefferson, Ry	" Albert A, 70 S Monroe, r
" Mrs Bertha, "	" Wm E, 296 S Jeff, electrician
" Janette B, " s	" Mrs Virginia E, "
" Neal G, " s	" Bernard W, " u
" Doris E, " u	Moreland Oil Corporation , 19 South Hanchett, phone 214-W, Earl Ryan mgr
Mollenkopf Chas, 112 Jackson, farmer	Morency Alfred G , propr Brass Works residence 171 Grand
" Mrs Rilla, "	" Mrs Winifred M, "
" Dale, " su	" Alfred James, " u
" Roy, "	" Barbara Jean, " u
Monroe Adelbert N, 151 Liberty, mason	Morenzin Charles, 10 Sherman, P
" Mrs Audrie L, "	" Mrs M Frances, "
" George F, " mason	Morcy Frank W, 112 Elm, S P S
Montague John Y, 71 W Pearl	" Mrs Katie L, " [farmer
" Mrs Olive, "	" Hazel M, " bk
mgr Wineburg Store	" Franklin C, 389 Grand, engr
Moody Wm H, 323 W Chi, salesman	" Mrs Margaret, 55 N Clay, w
" Mrs Eunice, "	" Adelaide, "
" Joy Bell, " s	" Chas, S P S, farmer
" Wm H Jr, " s	" Mrs Mabel, " janitress
" Robert J, " u	Morgan Milton F, 75 E Pierce
" Thomas H, " u	" Mrs Esta L, "
Moog Martin, 146 1/2 E Wash, lab	" Samuel O, " r
" Mrs Saloma, "	" Mrs Katherine, 443 W Chicago
" George J, engineer for city, residence 2 Chicago Ave	" Constance, " s
" Mrs Catherine, "	" Virginia, " s
" Elsie, " s nurse	" Edna, " s
" Hazel, " s	" Cynthia June, " u
" Helen, " s	" John L, 139 Division, real est
" Vera, " s	" Mrs Mae, "
" Della C, " s	" A Lloyd, 42 Perkins, c t
Mooney Frank C , sales mgr Wolverine Portland Cement Co, residence 85 N Hanchett	" Mrs Lenore, " s
" Mrs Dora E, "	" Richard J, " s
Moore Frank B , real estate loans, 7 W Chicago, res 19 E Pierce	" Beverly J, " s
" Mrs Laura W, "	Morgan Frank P , propr Main Cafe, 55 W Chicago, res 15 W Pearl
" Ellen W, "	" Mrs Minnie M, "
" Gertrude S, " teacher	" Mrs Edith, 375 W Chicago
" Evelyn, " teacher	" Chas, 40 River, emp water
" Mrs Anna, 11 S Jefferson, w	" Mrs Elma, " [works
" Robert, 339 Marshall, emp	" Herbert, " lab
" Mrs Lulu, " [Homer Brown	" Robert, " Sh
" Clifton B, 86 Walnut, F	" Victor, " s
" Barbara M, 30 Morse, s	" James, " s
" Nettie B, 116 N Hudson, floral clerk	" Chas Jr, " s

THE
MODERN ELECTRIC SHOP

CONTRACTOR - DEALER

PHONE 711-W

FOR PROMPT AND EFFICIENT SERVICE

WE SPECIALIZE IN
HOUSE WIRING, FIXTURES, SUPPLIES

COMPLETELY EQUIPPED SHOP
FOR REPAIRS OF ALL KINDS

DAY OR NIGHT SERVICE

Thor Washers and Ironers. None Better
Eureka Vacuum Cleaners

Glad to demonstrate either or both for you

"The Busiest Little Shop in Branch County"

29 Marshall Street

Coldwater, Michigan

JOHN MORSMAN, - Prop'r

PHONE 711-W

Morris Harvey P S , furniture repairing, re-caning, residence 189 E Park Ave	Mountz Lesley A , 49 W Chicago, optometrist and mfg optician, phone 699, res 177 W Chicago
" Mrs Minnie, " L	" Mrs Irene M, " s
" Mrs Leolin, 49 E Park Ave	" Morena A, " s
" Marie, " s	" Morris, " optician
" Leroy, " s	" Mrs Theda, " "
Morris Clarence , emp D C Allen & Co., residence 142 Cutter	Moylan Jerry, 147 Jackson, carpenter
" Mrs LaVerne, " "	" Mary, " "
" Scott, Van's Ave, drayman	Mulchahey Raymond, S P S, social
" Mrs Murley M, " "	" Mrs Alice, S P S [fieldworker
" Albert S, " s	Mundy John A , groceries and meats, 273 Marshall, phone 418, residence 273 Marshall
" Ralph W, " s	Mundy's Garage , 353-355 W Chicago, Glen C Mundy propr, ph 350
" Flossie, " s	Mundy Glen C, 405 Jay, garage
" Kenneth M, " s	" Mrs Emily, " HI
" W Wright, " P	" Wm E, 218 Henry, teamster
" Mrs Clara, " "	" Mrs Elsie E, " "
" Anna May, " u	" Roy, 38 Conover, tr
" Bert, 64 Rose, P	" Mrs Bertha, " s
" Mrs Helen M, " "	" Pearl, " s
" Clarence, 336 E Wash, lab	" Leo, " s
" Mrs Pauline, " s	" Alice, " s
" Lucile, " s	Munday Clarence D, 103 N Clay, G
" Lawrence, " s	" Mrs Ruby, " s
" Dorothy, " s	" Mary Belle, " s
Morrissy John M, 30 Pelton, janitor	" Billie Louise, " s
" Mrs Nettie M, " "	Munger Clyde L, 108 S Jeff, mechanic
Morse Alice, 86 Clarke Ave	" Mrs Hazel M, " bk
Morsman John , propr Modern Electric Shop, 29 Marshall, phone 711-W, residence 31 Marshall	" Edwin E, 311 Marshall
" Mrs Eva, " "	" Clarence, 27 Charles, F
" Mary Doretha, " s	" Mrs May, " "
Moser Jerry, 145 N Jeff, tree surgeon	" Ida May, " s
" Mrs Cecile, " bk	" John, " s
" Harry, 149 N Clay, carp	" Elsie, " s
" Mrs Orpha, " "	" Alice, " u
" Don, 26 Orchard, lab	Munyon Geo H, 63 Tibbits, Cond
" Mrs Ina, " "	" Mrs Zelma E, " "
" Louise, " s	" Norma Jean, " u
" Margaret, " s	Murdock Delbert, 72 E Montgomery, F
" Esther, " s	" Wayne, " F
Mosher Mrs Marthana E, 130 Church, w	Murphey Ella E, 35 E Pierce
" Edwin H, " P	Murphy Frank M, 526 W Chi, farmer
" Roberta M, " bk	" Mrs Hattie M, " "
Mott Mrs Dora, 68 W Pearl, w	" Norma Jean, " u
" Mrs Hattie, 198 E Wash, w	" Frank M Jr, " u
" Grace, " magazine agent	Murray W Frank , general supt Wolverine Portland Cement Co, phone 239-M, res 167 N Clay
" Mrs Nora, 158 Harrison, w	" Mrs Margaret A, " "
" Douglas, " u	" James M, " s
Moulton Dr Geo H, 188 Marshall	Murray Samuel F , 17 Hull, postman
	" Mrs Mary L, " "

For Newest, Neatest, Daintiest Millinery
See **WOODWARD & SONS**

Musselman Herbert C.	63 Race,	s	Myers Benj B.	22 Liberty,	lab
" Clyde D.	"	s	" Mrs Ida May,	"	"
Musser Floyd J.	75 E Alden,	radios	" Clifford W.	"	lab
" Mrs Mildred M.	"	"	" Ruth M.	"	s
" Wayne F.	"	s	" Chas W.	78 Waterman,	lab
" Howard H.	142 Jackson,	clerk	" Mrs Sarah A.	"	"
" Mrs Mildred E.	"	"	" Percy H.	270 S Jeff,	F
" Oma L.	"	bk	" Mrs Myrtle,	"	"
" Rojene,	"	s	" Robert J.	"	"
" Arlo I.	"	s	" R Elaine,	"	s
" Guy,	81 Taylor,	carpenter	" Wayne M.	"	"
" Mrs Hazel,	"	"	" Glenn,	117 W Chi,	second
" Mrs Phena,	109 E Wash,	w	" Mrs Maude,	"	[hand store
Meyers Albert F.	249 Hull,	salesman	" Janie,	"	"
" Mrs S Blanche,	"	"	" Elmer,	"	musician
" George J.	second hand store,	"	" Clyde,	"	junk buyer
" 21 S Monroe,	res 78 S Clay	"	" Ira,	"	lab
" Mrs Fredriega M.	"	"	" Mrs Marion,	342 W Pearl,	"
Myers Nelson J.	155 N Clay,	taxi	"	"	seamstress, w
" Mrs Olive,	"	"	" Mrs Cora E.	258 E Wash,	w
" Margaret,	"	u	" Mrs Mary,	S P S,	seamstress
" Herman J.	138 Waterman,	L	" Mrs Ruth,	28 W Alden	"
" Mrs Cecil P.	"	"	" Ralph J.	"	s
" Shirley Ann,	"	u	" Madelyn,	"	s
" Elmer,	316 E Wash,	bk	" Robert A.	"	s
" Mrs Maudie,	"	"	" Betty Jane,	"	u
" Richard,	"	s	" Mrs Elizabeth,	82 Charles,	w

The Only Optometrist
in Branch County who
MAKES YOUR GLASSES

SEE MOUNTZ
AND
SEE BETTER

LESLEY A. MOUNTZ Registered Optometrist

PHONE 699 40 WEST CHICAGO ST., COLDWATER

Myers Lemuel J., 70 Church, carp	Nichols Herschel D., 38 Tibbits, H
" Mrs Flossie, " "	" Mrs Emma L., " "
" Doris R., " u	" Mrs Belle, 122 Perkins
" Norman Dale, " u	Nivison Minnie A., 185 N Clay
	" Ara B., " milliner
	" Mrs Mae B., 118 Jackson, clerk
	" Ruth, " bk
	" Mrs Kathryn, 64 E Pearl, w
Nagle John C., 56 S Monroe, P	Nixon Jennie, 47 Daugherty
" Williamson, 191 Hull, carp	" Wm, 24 Park Place, x-ray op
National Utilities Co. , of Michigan, (Gas Co) 78-82 W Chicago, Chas F Clarke local mgr	" Mrs Miriam, " "
Nealy Dale, 25 Whitten, F	" Thomas Edward, " s
" Mrs Ethel, " "	Noblitt George C., 86 Race, Ce
" Maurie, " s	" Mrs Clara, " "
" Joyce, " s	" Nelson M., " u
Nash Wm F., 171 S Clay, real estate	" Charles W., 30 Charles, Ce
" Wyman, " lab	" Mrs Mabel C., " "
" Marjorie, " s	Nodell Jacob, 16 Elm, r
" Martha, " s	" Mrs Fannie B., " "
" Mrs Julia, " w	" Louis C., 144 N Hudson, Ti
" Mrs Angie L., 227 N Hudson, w	" Mrs Rue L., " "
Nelson Lewis D., 111 S Hudson, mfr	" Robert R., " u
" Norene, " bank clerk	Noel Jesse G., 67 E Pierce, stonecutter
" Lloyd, " s	" Mrs Rose, " "
" Helen, " s	" Wilbur, " u
" Carl C., 88 E Chicago, e t	Norris Fred G., 38 Perkins, R
" Mrs Lola, " teacher	" Mrs Emma J., " "
" Harry, 50 W Alden, lab	" Mrs Evelyn, Hospital, nurse
" Mrs Cora, " "	Norton S Joe, printer, 55 W Pearl, residence 87 Church
" Beatrice, " s	" Mrs Alma, " "
" Thelma, 102 S Jeff, teacher	" Frank, 33 Elizabeth, carp
" Ernest, 595 W Chicago, lab	" Mrs Ella, " "
Neuling Lelia, S P S, dietitian	" John W., 154 Waterman, r
Newberry Roy , managing editor Daily Reporter, res 11 E Chicago	" Mrs Laura, " "
" Mrs Fannie E., " w	" Albert, " electrician
Newbery Arthur, 320 Jay, florist	" Earl F., " s
" Mrs Annie, " "	" Alonzo, 55 W Wash, lab
" Winifred, " s	" Ed, 154 Taylor, lab
Newman Edward J., 68 S Clay, meat	" Mrs Helen, " "
" Mrs Pearl, " [cutter	" Benjamin, " au
" Clark, " s	" Alice, " teleg clerk
" Chester A., photographer, 20 S Monroe, res 130 Walnut	" Glenn, " fac
" Mrs Effie, " "	" Ernest, " fac
Newton Charles H., 273 W Pearl, R	" Ralph, 67 Tibbits, dry cleaner
" Mrs Florence, " "	" Mrs Frances, " "
" Ida, 145 S Monroe, teacher	" Ralph Jr., " u
" Dora, " clerk	" Jeannette, 17 Perkins
" Corleone, S P S, teacher	" George, 27 Perkins, Ce
Nichols Henry W., 192 Henry, painter	" Mrs Sylvia, " "
" Byron J., 67 Tibbits, fac	" Grafton, " s
" Mrs Katie A., " dry cleaner	" Lee, " s
" Howard E., " s	" Ora, " s
	" Almeda, " u
	" Frances, 141 E Chicago

THE COLDWATER
DAILY REPORTER

HORACE KITCHEL ESTATE, PUBLISHER

ESTABLISHED 1895

ROY NEWBERRY, - Managing Editor

RUTH KITCHEL, - Associate Editor

**The Only Daily Newspaper
Published in Branch County**

Greater Circulation than all Other
Papers in the County Combined

**Full Leased Wire United Press
News Service**

**MARKET REPORTS
BY WIRE EVERY DAY**

**Advertising Service for
Our Advertisers**

Member of League of Michigan Home Dailies

The Daily Reporter and the United Press bring the
World's News to your door every day

Three Phones—Call 61

Nowaskie Joseph B, 128 Waterman, F
 " Mrs Lillian L, " s
 " Eleanor L, " s
 " Maurice J, " s
 Noyes Mrs Emma E, 34 N Hanchett, w
 " Mrs Emma J, 98 N Fremont, w
 Nugent Ross J, 154 S Clay, Ry
 " Mary E, " s
 " Margaret, " s
 " Robert, " s
 " Dorothy, " u

O

Oak Hall Pool Room, 15 N Monroe,
 Dey & McBride, phone 359
 Oberlin Mrs Charlotte, 76 N Sprague, w
 " Leroy, 246 N Hudson, R
 " Mrs Sophie, " caterer
 O'Connor Mrs Luna M, 162 Taylor, w
 " Charles M, " lineman
 " Margaret M, " s
 Odam Wm B, 27 E Pearl, teacher
 Odell Ralph, 88 N Sprague, thresher
 Odren Earl J, 139 Perkins, baker
 " Mrs Winifred, " s
 " Richard L, " s
 " Shirley E, " s

C. A. OLMSTEAD

RETAILER OF

BEST GRADES OF COAL

Gasoline, Oils and Grease

For All Gasoline and Steam
Driven MachineryAutomobile Tires,
Tubes
And Accessories

331 South Clay St.

620-J PHONE 620-J 620-J

Odren LaVern, 52 N Fremont, clerk
 " Mrs Ruth E, " u
 " Joan Louise, " u
 " Milo N, 160 W Pearl, meat
 " Mrs Jennie A, " [cutter
Ogden G Edward, ornamental plas-
 terer, phone 283-W,
 residence 180 Church
 " Mrs Alma L, " s
 " Onah M, " s
 Ogle Philip, 45 Cutter, F
 " Mrs Dama, " HI
 " Lillian J, " s
 Okeley Fred, 35 N Jefferson, lab
 " Mrs Rolene, " s
 " Dale F, " s
 Okeneske Mrs Minnie M, 55 Sherman, w
 " Martha L, " s
 " Harry L, " s
 " Helen, 63 N Hudson, s
 Oldham Stanley, 122 N Hudson, Sh
 " Mrs Nellie, " s
 " Stanley B Jr, " s
 " Alice Marie, " s

Old Homestead, 146 W Chicago,
 Cash Reeves propr, phone 505
 Old Ladies' Home, 165 W Chicago,
 B D French pres

Olds & Johnson, clothing, gents' fur-
 nishings, hats, caps, trunks,
 bags, suit cases, M W Olds,
 B S Johnson, 52 W Chicago

Olds Mortimer W, 176 W Chicago,
 " Mrs Mary E, " [merchant
 " Mrs Alma E, 200 W Pearl, w
 Olinger Oliver, 76 Pierson, painter
 " Mrs Libbie, "

Olmstead & Son, mfrs of ice cream,
 dealers in ice and pasteurized
 milk, 111 N Hanchett,
 L H and L D Olmstead

Olmstead L H, 107 N Hanchett, mfr
 " Mrs Dora E, " s
 " L D, 111 N Hanchett, mfr
 " Mrs Louise E, " u
 " Karna Marie, " u
 " Royce Allen, " u
 " Larry Lynn, " u

Olmstead Claude A, coal dealer, also
 gas station, 331 S Clay,
 phone 620-J, res 265 Division
 " Mrs Emma R, " s

Olmsted Ensign, 67 S Monroe,
 " Mrs Anna, " [electrician bk
 " Ruth, " bk

Olmsted Dr Kenneth, 131 N Hanchett	O'Shaughnessy John, 137 Taylor
" Mrs Margaret M, " teacher	" Edward, " "
" George E, 121 N Hanchett, r	" Patrick A, janitor S P S,
" Mrs Nina, " "	residence 147 Taylor
" Glenn, 94 Taylor, clerk	" Mrs Jennie S, " "
" Mrs Wava, " clerk	" R Lytton, " "
" Mrs Louisa J, 146 Taylor, w	Osmun Mrs Mary K, 155 Perkins, w
" Hettie Inez, " linotypist	Ostrander Barney, 89 Division, baker
O'Keefe Willie, 167 N Sprague, F	" Mrs Elaine, " clerk
" Mrs Pearl, " HI	Ostrom Maynard A, 129 Division, oil
" Martha L, " u	" Mrs Alice A, " [station
" Villa I, " u	" Arnold R, " "
" Mrs Martha, " w	" Lemuel D, 5 Perkins, r
O'Mara Mrs Ida B, 36 N Fremont, w	" Mrs Alysia, " "
" Mrs Lillian, 236 W Chicago, w	Otis Albert, 480 Grand, farmer
O'Neil Verne, groceries and meats,	" Munson L, 28 Mill, TI
126 Henry, phone 149,	" Mrs Stella C, " "
residence 124 Henry	" Catherine B, " "
" Mrs Etta B, " "	" Gertrude L, " "
" Margaret E, " "	" Estlier, " "
" Barney C, " "	" Harold, " "
Orvis Ione, 293 W Chicago, dom	" Carl F, " "
Osborn Clarence R, photographer,	" Raymond, 332 E Wash, lab
42 E Chicago, res 180 E Pearl	" Mrs Bernice, " "
" Mrs Nellie S, " "	" Gene, " u
" Phyllis R, " teacher	" Ellsworth, 436 S Clay, painter
" Neil J, " bank clerk	" Mrs Neta M, " "
" Mrs Sadie B, 31 Morse, w	" Dorothy J, " "

So far as Skill, Care, Highest Sanitary Conditions, and the
Best Materials can make it, our

"Purity" Ice Cream

STANDS AT THE HEAD

Made in Many Flavors, to Suit Any Taste, among them Raspberry,
Strawberry, Maple Nut, Walnut, Tutti Frutti, etc.

Retail as well as Wholesale,
in Pints, Quarts or Gallons.

At the Factory, 111 North Hanchett Street. PHONE 46.

ASK FOR IT

OLMSTEAD & SON

Pasteurized Milk and Cream

Otis Ervin, 168 N Clay, painter	Parker Mrs Caroline A, 97 W Pearl, w
" Genavie L, " s	" Mrs Nora E, 420 Grand, nurse
" Thelma A, " s	" Myrna, " Hi
Ott August, 92 Hooker, plumber	" Harry W, 182 Marshall,
" Mrs Bertha, " s	" Mrs Linnie S, " [postal clerk
" Frank, " s	" Jean, 17 Hull, s
Otto Caroline, 60 W Washington, Hi	Parker Geo W , Supt Oak Grove Cem-
Outwater Perry, 66 Wright, finisher	etry, res 809 W Chicago
" Earl H, " finisher	" Mrs Clara F, "
Oxenham Mrs Rosetta M, 65 N Monroe, w	" Mrs Vina, 90 W Pearl, w
	" George H, 173 E Chicago
	" Mrs Margaret, " s
	" George B, " s
	" Joan Halliday, " s
	" Mrs Anna D A, 58 N Hanchett
	" Charles Lew, " s
	" Adalene T, " s
	" Mrs Charlotte, 157 Taylor,
	presser, w
	" Mrs Lydia, 34 Morse, w
	Parkinson Ray , Standard Oil products
	general groceries, phone 201-
	M, residence 231 Grand
	" Mrs Ella, "
	" Roy, S P S, janitor
	" Mrs Maude, S P S, matron
	" Mrs Eva A, 90 W Montg, w
	Parrish Starr A , 104 S Monroe, real
	estate
	" Mrs Nellie K, " [estate
	" C Sherman, 176 W Pearl, lab
	" A Glenn, " emp oil station
	Parish Fred , 52 Cutter, lab
	" Mrs Ethel, "
	" Elizabeth, " s
	Parshall James H , 66 River, lab
	" Mrs Josephine, "
	" Edwin, 35 Munson, lab
	" Mrs Belle, "
	" Mrs Alice L, 170 E Pearl, w
	" Clifford, " G
	" T Albert, "
	" James, " s
	" Dorothy M, " s
	" Bettie Louise, " s
	" Clarence, " lab
	" Mrs Hester, "
	" Doris Marie, " u
	" Ora, 68 River, fireman for
	" Mrs Ella, " [city
	" Roy, " s
	" Harold, " s
	" Inez, " s
	" Irlene, " s
	" Lucile, " s
	" Helen L, " u

Get Rubber Stamps at Bailey's Printing Office

Parsons Mrs Lucy M. 21 E Park Ave, w	Peckham Herman, 220 Hull, painter &
" Mrs Mabel E. 274 Grand, w	" Mrs Anna, " [paper hanger
" Howard, " s	Peer Edgar, 186 Hull, H
" Camilla, " s	" Mrs Blanche, " "
Pasco Wilma, 35 S Sprague, e s	" Grace Irene, " s
" W A. E Garfield Ave, lab	" Robert C, " s
" Mrs Maude, " "	" Donald T, " s
" Eugene, " u	Peet Ora, 152 Morse, plumber
Pask C C, 88 Cutter, emp Gas Co	" Mrs Hazel, " "
" Mrs Ethel, " "	" Leo Lamar, " s
" R T, " P	" Ora Jr, " u
" Maxine, " s	" Carma D, " u
" Harry, " s	Bellett Wayne, 6 Walnut, bk
" Arlene, " s	" Mrs Salla D, " "
" Kenneth C, " u	" Elizabeth J, " s
" Margaret M, " w	Penn Mrs Daisy, 136 E Pearl
Patten E L, 21 N Polk, oil station	" Pauline, " s
" Mrs Pauline, " "	" Joseph W, " s
" Kenneth, " u	" Warren L, " s
" Wade L, 18 Elizabeth, emp	J C Penney Co , dry goods, ready-to-
" Mrs Alma, " [oil station	wear and shoes, 58-60 W Chi-
Paul Otis J, 67 Hooker, janitor	cago, F W Fadden mgr
" Mrs Edith, " "	Pereyra Naoma, W State Street, u
" Eta, 41 Daugherty, w	Perfection Pedal Box Co , Fred Allen,
" Gay B, 23 Elm, salesman	96 E Aiden
" Mrs Edna V, " "	Perk Wm H, 91 Hooker, cigar mfr
" Gerald W, " s	" Mrs Rose M, " "
" Harold, " s	" William C, " molder
" Ruth B, " w	" Ralph H, 34 Race, emp Cur-
Pauletti Mrs Orsola, 155 Perkins, w	" Mrs Agnes, " [disc
Payn V R, 27 Hull, salesman	" Ralph E, " s
Payne George W, 200 W Pearl	" Mary L, " s
" Mrs Jessie E, " "	" Rosemary A, " u
" Margaret J, " "	Persing Edward, 71 W Montg, molder
" Maurice D, 207 Grand,	" Mrs Hazel, " "
" Mrs Mildred K, " [salesman	" Harold, " s
" Barbara Jean, " u	" Lois May, " s
" Mrs Hattie A, 99 N Clay, w	" Norma Jean, " u
Pearce Mrs Nettie, 94 Marshall, w	" Frances P, " u
" Mrs Bess, 55 Green, " "	" Robert W, " u
" Herbert, " s	Perrin Ethel L, 29 Waterman, County
Pearson C M, 165 W Pearl, e t	School Commissioner Clerk
Peavey Guy W, 6 Chi Ave, painter	Perry Joseph B, 24 Morse, r
" Mrs Mabel, " "	" Mrs Libbie E, " "
" Harold W, " P	" Mrs Annetta, 229 E Pearl, w
" Ruth L, " s	" Frank M, 7 Cutter, r
" Marion L, " s	" Mrs May E, " "
" Guy W Jr, " u	
Peck Wesley A, 183 E Pearl, stone	
" Mrs Lynwood, " [cutter	
" Leslie, " s	
" Roland L, " u	
" Chas H, 15 E Aiden, e t	
" Mrs Cora, " "	

Buy those Curtains at **WOODWARD'S**

In Women's and Misses'
Ready-to-Wear you will find
perfect satisfaction at
Woodward & Sons'.

- J B Perry Co.**, 70-72 W Chicago, flour and feed, hay and straw, phone 206, James & T E Swain
- Peterson Charles H, Assistant P M, residence 172 Church
 " Mrs Roselyn G, "
 " Genevieve, "
- Petty Howard, 340 E Wash, F
- Pfost Everett W.**, rural tank driver Standard Oil, phone 659-J, residence 43 W Alden
 " Mrs Bessie C, "
 " Neil E, " s
 " Edith M, "
 " Ralph A, " u
- Pfund Leo.** 155 S Monroe, Express agt
 " Mrs Chloce M, "
 " Lois Jane, " u
- Phelps Dr Norman E, dentist, 28 W Chi, res 12 Cornwall Court
 " Mrs Charlotte Edith, "
 " Dorothy Jean, " e s
 " Norman E Jr, "
 " Mrs Mae, 123 Walnut, e t
- Philbrick Clarence, 215 N Fremont,
 " Mrs Clara, " [mason
 " Virginia, " s
 " Albert C, " s
 " Elsie C, " s
 " Martha Jane, " u
 " Dorothy Ilean, " u
- Phillips Mrs Annie, 354 N Hudson, w
 " Alberta, " teacher
 " Pearl, " e s
 " Bernice, " s
 " Clarence, " s
 " Alfred, " s
 " Irene, " s
 " Arthur, 68 W Pearl, Sh
- Phinney Ralph D, 261 W Chicago, e t
 " Mrs Eva M, "
 " Dorothy A, " stenog
 " George L, " clerk
 " Willis E, 244 E Pearl, R
 " Mrs Effie, "
- Pias Arnold, 21 N Polk, Sh
 " Mrs Lorwell, "
 " Arnold G, " s
 " Richard J, " u
 " Jack Herman, " u
- Pierce Leonard R.** 29-31 N Hanchett, Dodge Bros autos, phone 572, res phone 727-R, residence 56 N Monroe
 " Mrs Eliza D, " w
 " Ida E, " bk
- Pierce George R.**, general insurance, bonds & real estate, Coldwater Nat'l Bank Bldg, phone 265, residence 25 Grand
 " Mrs Minnie, "
 " Onnolee, " bk
 " Dorothy L, " s
 " Marjorie Rae, " s
 " George Herbert, " s
 " G Otis, 224 E Chicago
 " Mrs Bessie I, "
 " Mrs Lucinda, 25 N Fremont, w
 " William E, 191 Henry, Ly
 " Mrs Lulu, "
 " Russell, " s
 " Orval, " s
 " Lewis R, " u
 " Zolva, 132 Perkins, Ty
 " Mrs Esther M, "
 " Robert Eugene, " u
- Pierson Irene, Hospital, nurse
- Pillsbury-Metz Sales Inc.** 101 W Chi, Graham-Page cars, phone 698, M L Pillsbury, Virgil Metz
- Pillsbury Marion L, 101 W Chi, auto
 " Mrs Lois J, " [sales
- Pitcher Chas L.** home grocery, 180 Jackson, phone 104-M, residence 176 Jackson
 " Mrs Minnie E, "
 " Garrie A, 26 N Clay, painter
 " Mrs Marie E, "
 " Hah-R, 221 Hull, private sec
 " Clara B, 151 Marshall
 " George W, "
- Pixley Arthur, 84 E Alden, lab
 " Mrs Mabel, "
 " Bert, 354 W Chicago, F
 " Mrs Josephine, "
- Plant Harrison A.** bookkeeper Daily Reporter, res 95 Waterman
 " Mrs Althea L, " bk
 " Wayne T, " s
 " Norman K, " s
 " H Dale, " s
 " Mrs Ruth, 147 Grand, teacher
- Plumb Rhode, 420 Grand, r
- Pollock & Son.** coal, lumber and general building materials, 112-136 W Chicago
- Pollock Chas A, 163 Marshall, coal
 " Mrs Ethelyn, " [and lumber
- Pomranka Fred, 33 N Hanchett, lab
 " Mrs Anna, 30 Conover, w
 " Carl J, " Ce
 " Mrs Ella M, 241 S Sprague, w

Post Frank I., 142 Morse, insurance	Pratt Allen J. , 90 Division, mfr
" Mrs Lura M., "	" Mrs Florence, "
" Dorothy M., " stenog	" Barbara Ann, " u
" Margaret H., " s	" Allen Treat, " u
Potter Arthur E., 121 S Sprague, lab	" Dorothy, " writer
" Mrs Bessie V., "	Pray Mrs Mary, 43 Daugherty, w
" DeWayne, " s	" Dorothy, " actress
" Helen M., " s	Prestidge Bert J., 19 Clarke Ave, P
" Elton M., " s	" Kent, 163 Perkins, lab
Powell Chester L. , manager American	" Mrs Jessie, "
Store, res 88 E Chicago	" Louis, " barber
" Wm J, Circuit Court Stenog,	" Robert, " s
residence 245 E Pearl	" Richard, " s
" Mrs Florine M., "	Preston Wm W. , contractor & builder,
" John W., " s	ph 320-M, res 179 N Hudson
" Robert, " s	" Mrs Eva, "
" Theodore, " s	" Richard A., " e s
" Donald, " s	" Wm W., 330 Grand, carp
Powers C A., 419 W Chicago, Br	" Mrs Marjorie, " u
" Mrs Helen, " u	" Mary Lorraine, " u
" Richard, " u	Price Wesley F., 27 E Park Ave, P
" John U., " u	" Mrs Mary Jane, 8 Cutter, w
" Joseph, 203 N Hudson	Prout Flora, 100 N Fremont
" Mrs Nina, "	Pudak Anthony, 146 Harrison, pat-
Pratt Manufacturing Co. , mfrs of	" Mrs Carrie A., " [termaker
children's sleds and shoofles,	" Albert S., " s
168-176 Division, A J Pratt	" Dorothy A., " s
pres and treas, C A Pollock	
vice pres, Jas R Elliott see	

THE J. B. PERRY CO.

FLOUR and FEED

Garden and Field Seeds

DICKINSON DAIRY & POULTRY FEEDS

 PHONE 206 

70-72 West Chicago Street, Coldwater

Pugh Leonard, 25 S Clay, tr
 " Mrs Leta, " bk
 Pullen Laura B, 87 Marshall
 Purdy Frank A, 351 Grand, meat
 " Mrs Anna, " [cutter
 Putnam George, 141 S Hudson, mason
 " Mrs Blanche, "
 " Leland L, " mason

Q

Quackenbush Geo A, 111 S Jeff, tinner
 Quast Ella, S P S, teacher
 Quimby Ed, 225 Division

R

Ragan Samuel M, 86 Wright, Ti
 " Mrs Josephine M, "
Railway Express Agency, NYC Station, Leo H Pfund local mgr, phone No 4
 Ralph Mrs Ada A, 22 Sheridan, w
Ramsay C F, Supt State Public School
 " Mrs Katheryn D, "
 " Bert Alden, " u
 Rancourt Bernice, 334 Marshall
 Randall Laurence, 96 Jackson, au
 " Mrs Opal, "
 " Floyd H, 15 Pelton, salesman
 " Mrs Juno A, "
 " Harold H, " clerk
 " Pauline B, " emp tel
 Randolph Chas E, 256 W Chi, mail
 " Mrs Abbie E, " [driver
 Ranford Mrs Lettie, 33 Church, w
 Ransom Harlan Craun, 20 Orchard, ct
 " Edith, 245 N Hudson
 Rapp Charles M, 97 Hooker, H
 " Mrs Marie, "
 " Marie M, " P
 " Annie, " packer H
 " Carl H, 255 S Jefferson, F
 " Mrs Catherine, "
 " Carl M, " s
 " Lucelle V, " s
 " Barbara E, " s
 Rasler Vincent H, 23 E Pearl, emp
 " Mrs Agatha M, " [Treat
 " Elsie L, " s
 " Charles W, " s
 " Samuel E, " s
 Rattray Robert M, 77 Waterman, c s
 " Mrs Eliza, 195 S Jefferson, w
 Rawson Mrs Charlotte, 143 N Hudson, w

Raymond Wm, 69 N Fremont, mason
 " Lois Velma, " s
 " Mrs Josie B, 48 Henry, w
 " Mrs Nellie J, 17 Elizabeth, w
 Harlow G, " lab
 " Mrs Frances, " "
 " Robert, " s
 " Bettie Jane, " u
 " Chas Otto, " u
 " Norma Jean, " u
 " Dorothy May, " u
 " W Elmer, 19 Orchard, S P S
 " Mrs Iva J, " "
 " Harold E, " clerk
 " Floyd, 97 Marshall, Sh
 " Mrs Clara, " "
 " Shirley, " u
 " Donald, " u

Re Herman P, news dealer and subscription agent, 9 S Monroe, phone 147, res 138 Grand

" Mrs Stella D, "
 " Marguerite S, " c s
 " Alice I, " s
 " Andrew V, 155 Perkins, elec-
 " Mrs Julia, "[tric plating
 " Mary, " bk
 " Helen, " clerk
 " Julia, " "
 " Adaline, " s
 " Anna M, " s

Recreation Club, 66 W Chi, F E McBride propr, billiards, bowling and fountain service

Redden Jennie E, 20 W Pierce
 " Eva A, "

Reed Meade, distributor White Star products, res 115 Harrison

" Mrs Villa I, "
 " Robert B, " oil station
 " Mrs Lillian, "
 " Mrs Carrie F, 213 N Hudson, w
 " Mrs Olivia W, 58 N Hudson, w
 Reese Eva, 18 N Polk, clerk

Reeves Cash, propr Old Homestead, phone 505, 146 W Chicago

" Mrs Mary, "
 " Reva, " s
 " Donald, " s
 " Alton, " s
 " Martin, " s
 " Marlin, " u

Regal Gasoline Engine Co, 35-51 W Pearl, A E Robinson pres and genl mgr, H D Robinson vice pres, P H Robinson sec-treas

Regetz Helen E., 68 Peckham, s	Reynolds Lynn A., 37 Elizabeth, tr
Rehm John H., 230 E Wash, Coldwater	" Mrs Josephine, "
" Mrs Minnie D., " [Creamery	" Howard, "
" Harold, " s	" Donald, " s
Renn Albert, 315 E Chicago, designer	" Clesson F., 27 N Polk, P'
" Mrs Clara, " "	" Mrs Louvetta De, " "
" Helen, " s	" Grace A., " s
" Loretta, " s	" Clesson F Jr., " u
Renner Clyde, 40 Williams, florist	Rexford Bernedine, 68 W Wash, bk
" Mrs Nina, " "	Rhodes Mrs Mary E., 165 W Chi, w
" Norma, " s	Rhoton 5c to \$1 Store , 8 W Chicago,
" Clyde Jr., " s	N F Rhoton propr
Reporter , Daily except Sunday, job printing in connection, 9-11 S Hanchett, established 1895	Rhoton N F, propr Rhoton Store, residence 14 Taylor
Reppert Irving, 102 Perkins, tr	" Mrs Hazel, "
" Mrs Emma, " "	" Richard L., " "
" Wendall W., " u	" Dean S., " s
" John B., 100 E Alden, lab	Rice H A., 99 Cutter, agent
" Mrs Doris, " "	" Mrs Alma, " "
" Benj L., 211 S Jeff, H	" Mrs Josephine, 53 N Hodson, w
" Mrs Harriett, " "	" Mildred, " s
Reynolds Win H., 68 W Wash, janitor	Richardson George A., 84 Jackson, Ce
" Mrs Ella G., " "	" Mrs Golda, " Bx
" Geo L., 136 Division, janitor	" Bernice, " s
" Harry J., " Bx	" Robert, " s
" Hattie B., " "	" Mrs Emily C., " w

RHOTON'S 5c TO \$1.00 STORE

THE FRIENDLY STORE

On our Main Floor you will find a big assortment of
Dishes, Glassware, Dry Goods,
Hardware, Graniteware, Notions,
CANDIES, and many other items

IN OUR **BARGAIN BASEMENT** You will find a Big Assortment of
TOYS and many other lines of goods

RHOTON'S 5c TO \$1 STORE

Number 8 West Chicago Street, Coldwater

Richardson Mrs Ann E, 165 Waterman	Roby Lynn B, 41 Daugherty,
" Orval, " walter	" Mrs Pauline, " [pharmacist
" Charles E, 151 E Wash,	" John, " u
" Mrs Effie, " [blacksmith	Roe Mac, 96 E Montgomery, r
" Sherman, 254 Div, painter	" Mrs Alsina, "
" Mrs E Marguerite, "	Roeser Howard W, 86 S Clay, au sales
Rich Bernice, 86 W Washington	" Mrs Alice E, "
Richmond Helen, S P S, nurse	Rodgers Mrs Dora, 60 Elm, w
Ride Samuel A, 420 Grand, r	" Ralph, " lab
Riggs Lottie M, 111 Morse	" Kathleen, " u
Riker Simon B , agent N Y Life Insur-	Rogers Mrs Mary E, 153 Church, w
ance Co, room 3 S M Bldg,	" Dale P, " au
residence Hillsdale	" Bruce, 256 S Jefferson, Br
Ripley Mattie, 123 N Clay	" Mrs Bessie, "
Ritter Calvin, 161 N Jeff, farmer	Rolfs Ellsworth, 170 Henry, Sh
" Mrs Eva, "	Root Mrs Margaret, 113 Waterman, w
Ritzenthaler Fred M, 172 W Chicago	" Mrs Alice S, 11 N Jeff, w
" Mrs Ivah, "	" Flora E, " bk
" Kenneth, " s	Rose Bertha, 65 Division
Roach Roy S, 195 Perkins, Ti	" Edith L, "
" Floyd, " s	" Stephen C, 176 Marshall
" James, " s	" Mrs Charlotte, " music teacher
" Warren, " s	" Mrs Ina, 111 Division, w
Robbins D H, 25 N Clay, bk	" Warren D, 144 N Hudson
Roberts Mrs Louise, 8 S Monroe, w	" Mrs Clara I, "
Robinson Berry, 145 Liberty, R	" Fannie, 95 N Hancock, stenog
" Mrs Belle, " Sh	Rose Tire Co , 28 E Chicago, phone
" Alice P, " s	547, A Columbus propr
" Carl B, " au	Rosenberg Philip , 29 Railroad, junk
" Clyde, " s	" Mrs Sarah, " [buyer
" Arthur E, 73 N Monroe, mfr	" Bella, " s
" Mrs Anna L, " "	" Samuel, " s
" Laura A, " "	" Fannie, " s
" Herbert D, " mfr	" Evelyn, " u
" Philip H, 79 N Monroe, mfr	Rosendahl Roland, 227 Cutter, lab
" Mrs Ruth, " "	Rosenow Mrs Gertrude, 107 Hull
" Lyman Arthur, " u	Roth Alfred L, 93 E Pierce, ins
" Ann Jane, " u	" Mrs Ethel, " "
" Janet L, " u	" Lucile, " s
" Mrs Jennie, 112 E Pierce, w	" Elizabeth, " s
" Ida, " clerk	" Ruth Anna, " s
Roby Norman E , drugs, books, stationery, paints, oils, wall paper, 40-42 W Chi. res 145 E Chi	" Robert, 56 Morse, F
" Mrs Florence A, " "	" Mrs Mildred, " "
" Margauritte, " "	Rowe Frank A , propr City Market, residence 243 W Chicago
	" Mrs Clara, " "
	" Opal, " c s

Phil Rosenberg - Auto Wrecking

WE BUY USED CARS WE SELL USED PARTS

Iron, Rags and Furs

29 RAILROAD STREET PHONE 261

Rubley Clara, 38 S Clay	Russell Jesse H, 108 S Clay, drain
" Mrs Marjorie, " G	" Mrs Etta M, " [contractor
Royer James S, 19 Park Place, c t	" Fern E, " "
" Mrs Matilda, " "	" Ernest J, " dredge op
Rueh Joshua, 194 W Chicago, r	" Mrs Margaret C, 173 Jackson, w
" Mrs Della, " "	" Nelson C, 140 Jackson, r
" Bruce, " teacher	" Mrs Jennie, " "
Ruffner Geo F , propr Hotel Grant	" Alger S, 194 E Pearl, emp
" Mrs Gladys M, " "	" Mrs Marguerite, " [Pollock
" Grace Ann, " s	" Harold, " s
Rumens Ernest, 118 S Jefferson	" Leonard N, " s
" Mrs Gertrude, " "	" Florence I, 138 Walnut, teacher
" Theodore, " u	" Paul L, 36 Henry, Sh
Runyan Tobacco Co , retailers and jobbers of tobaccos & smokers' goods, 31 W Chicago, ph 89, E J Runyan, J W Henry, S J Borden	" Mrs Mettie I, " "
Ruple Mrs Laura, 196 N Hudson, w	" Max W, " s
" Grace, " music teacher	" Rex R, " s
Rupright Wm E, 141 E Pearl, painter	Ruthrauff T H Benton, 39 Daugherty,
" Mrs Etta M, " "	" Mrs Kate C, " [carp
" Paul N, " painter	" Beneta, " stenog
" Maurice E, " painter	" Ivan G, 14 S Clay, carp
" Rodney S, " painter	" Mrs Irene, " "
" Esther O, " teacher	" Beverly Jane, " u
" Eleanor G, " teacher	Ryan Earl , manager Moreland Oil, residence 124 Morse
" Marion L, " "	" Mrs Dora, " "
	" Bernard B, " s
	" Minnie, 157 Waterman

Moreland Oil Corporation

DISTRIBUTORS OF

UNIFORMLY SUPERIOR
PETROLEUM PRODUCTS

**Moreland's
Real Gas**

**Moreland's
Benzol Blend**

SOUTHERN MOTOR OILS

"THEM THAT GITS GOES"

Phone 214-W

Coldwater, Michigan

Ryan Homer, 70 E Pierce, Morel'd	Saunders Mrs Elizabeth, 91 E Chi, w
" Mrs Lena M, " [Oil Co	" Allen, " s
Ryder Mrs Alice, 82 Charles, w	" Mrs Kathryn, Hospital, cook
Rzepka Andrew, W Garfield Ave, F	Savery J M, 43 E Pierce, c t
" Mrs Mary, " s	" Mrs Lillian, " "
" Julia, " s	" Joseph, " s
" Teresa, " s	Savoy Market , 21 W Chicago,
" Nellie, " s	Nicholas Lopez propr
" John, " s	Sawdey Mrs Lillie D, 56 Cutter, w
" Genevieve, " s	Sawyer Robert, 420 Morse, dairyman
" William, " s	" Mrs Susan, 100 W Pearl, w
" William, 217 Race, Ce	" Herschel B, 134 Jackson,
" Mrs Rose, " s	" Mrs Lillie G, " [decorator
" Antone, 191 Jay, F	Scaggs Albert C, 204 Henry, fireman
" Mrs Ophelia, " s	" Mrs Matilda A, " "
" Stanley, " s	" Lawrence A, " lab
" Alexandria, " s	" Virgil L, " clerk
" Charles, " s	" Rena A, " s
" Caroline, " s	" Ivan O, " s
" William, " s	Scheidler Roland G , rep Mich Mutual
" Baby, " u	Liability Co automobile insur-
	ance, phone 231-J,
	residence 34 N Polk
	" Mrs Minnie, " "
	" Rollin N, " "
	" Russell G, " HI
	" Mrs Frances A, 54 N Polk, w
	" L C, 204 N Clay, painter
	" Maude, " Bx
	Schlubatis Geo R , Co Agt Agent,
	phone 91, res 218 E Pearl
	" Mrs Harriet M, " "
	Schlottman Melvin, 94 Morse,
	meat cutter
	Schmedlen W H & Son , 23-25 North
	Hanchett, mfrs roadcarts and
	sulkies, tire setting, ph 341-J
	Schmedlen Wm H, 57 N Monroe, mfr
	" Mrs M Belle, " "
	Schmedlen H Ehrlé, 179 E Pearl, c t
	" Mrs Lou, " "
	" Mary Adelaide, " s
	" Henry Ehrlé Jr, " s
	Schmid Chas, 48 E Washington
	" Mrs Florence, " "
	Scholten Henrietta, S P S, nurse
	Schroder Emma, S P S, matron
	Schrontz Mrs Hattie, 114 S Jeff, w
	" Melvin I, " telegrapher
	Schuble Henry W, 20 Waterman, tr
	" Mrs Katherine, " bk
	" Oliver, " tr
	" Muriel, " s
	Schuette Milton, 170 Henry, Sh
	" Donald M, " s
	" Vivian A, " u
	" Richard W, " u

S

Sackrider Mattie, S P S, matron
Sackriter Fred C, 123 S Monroe, Ry
" Mrs Mabel, " "
Sager Mrs Lydia A, 129 Waterman
" Howard B, " lab
" Paul J, " s
Salisbury Jay, 105 E Washington, fac
" Mrs Lila, " teacher
Sanderson Sarah, 89 S Monroe
" Florence, " "
Sanford Walter C , local and long
distance taxi service, phone
539, res 171 S Monroe
" Mrs Anna J, " "
" Eugene, 129 Cutter, lab
" Mrs Maude, " "
" Mrs Margaret, 70 S Monroe,
roomers, w
" Mrs Emma R, 160 Jackson, w
" Lewis A, 85 Walnut
" Mrs Louie, " "
" R Emeline, " stenog
Sands David, 54 S Monroe, horseman
Sappington Walter B, 24 Munson, Ry
" Mrs Ethel K, " "
" George T, " meat cutter
" Cythera F, " s
" Mary I, " s
Sattison Clyde, 64 Cutter
" Mrs Hattie, " "
" Mildred, " s

Schultz Dr Samuel , physician & surgeon, S M Building, ph 583, residence 88 Marshall	Sears Mrs Esther A. 89 N Jefferson, w
" Mrs Anne, "	" Charles H., " janitor
" Gretchen, "	Sebald Herbert A. , vice pres and genl mgr, National Gas & Electric Corporation, res 106 Grand
" Richard B., " s	" Mrs Mary, " u
" George S., " s	" Craig, " u
Schumaker Roy, 297 Morse, machinist	" Dana, " u
" Mrs Bernetta, " Hi	Seely Annie R., 145 Hull
" Ronald, " s	Seelye M G., 76 Hull, chemist Co
" Louise A., " s	" Mrs Marguerite, " s
" Mrs Sarah, 97 Coombs, w	" Catherine L., " s
Schumacher John, 68 Elm, r	" Harold M., " s
Scott Elder S W Leonard, 15 Daugherty	" Eugene, " s
" Mrs Mae L., " s	Selton Harold, 35 Munson, s
" E Kenneth, " fac	Seller John B. , manager Western Union, res 101 N Fremont
" Herman B., " clerk	" Mrs Rachel, " u
" Dorothea L., " u	" John C., " u
" Margaret J., " u	" Katherine T., " u
" Mabel A., " u	" John, " carp
" Mrs Ella, 208 E Chicago	" Anthony F., 155 Walnut, lab
" Mrs Lenora, 77 Wright	" Mrs Eva Mae, "
Scripter D B., 228 Grand, janitor	Sells Christian J., 275 W Chicago, mfr
" Mrs Jo Elma, " dressmaker	" Mrs Luella Burton, "
Seachrist Mrs Ida M., 180 E Wash, w	Selly Mrs Rhoda, 399 Perkins, w
Sealock Mrs Mabel F., emp abstract office, res 10 Walnut	Seamstress Melissa, 72 Division, teacher
" Chrystal R., "	" Cella, 203 W Chicago, s

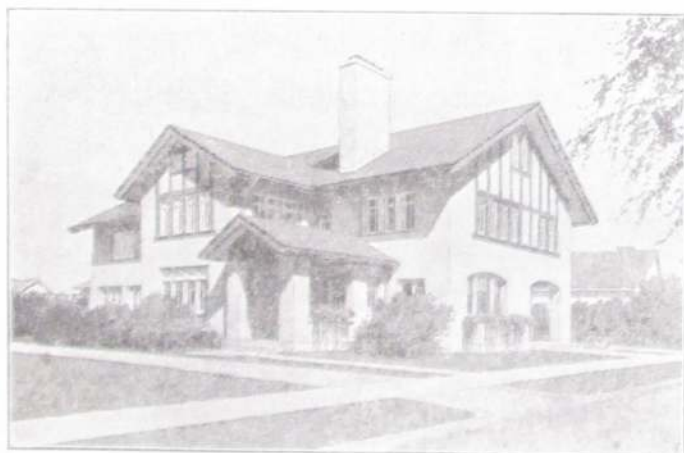

THE SHATTUCK FUNERAL HOME

Phone 262-J

27 Marshall Street

Ambulance Service

Seuf Maggie, 165 W Chicago	Shepard Frank R, 49 W Montg, Ce
Sewell Orville D, Central Screw Co, residence 3 Park St	" Mrs Etta F, "
" Mrs Ella F, "	" Doris Helen, " clerk
" Bella Mae, " s	Sherburne Mrs Rose B, E Chi Road, w
Shand Mrs Anna, 146 S Monroe, w	" Jedediah B, "
Shank Stanley, 174 Grand, fire tr	" Red and White tourist camp
" Mrs Esther, "	" Mrs Gertrude, 20 Harrison, Arlington Hotel
" Paul, " u	Sherer John, S P S, cottage manager
" Richard, " u	" Mrs Maggie, S P S, matron
" Herman L, 98 S Jeff, carp	Sheriff Chas C, E Garfield Ave, farmer
" Mrs Nellie M, "	" Mrs Jessie, "
" Beryl, 234 E Pearl, plumber	" Glenn, " F
" Mrs Iva, "	" Howard, " s
Sharer Robert E. , High School Prin- cipal, res 80 Jackson	" Frances, " s
Sharp Mrs Ida, 150 N Hudson, w	" Doris A, " u
" Fern E, 310 Hull, garage	Sherk Eugene, 9 N Drive, au
Sharkey Elizabeth C, 107 Marshall, nurse	Sherman Dr Jay, 19 S Clay
Shattuck Roy J. , funeral director, 27 Marshall, res same (see p 147)	" Mrs Myrtle, "
" Mrs Brownie, "	" Mrs Marion, 21 N Clay, w
" Kathryn L, "	" Mrs Minnie, 28 Henry, w
" Phyllis M, "	" Wm B, 159 Jackson, By
M T Shaw Inc. , shoe mfrs, 52-70 Ab- bott, phone 2, M T Shaw pres and treas, Suzanne B Shaw vice pres, R D Allan sec, Em- mma L Treichel asst treasurer (See p 149)	" Mrs Katie L, "
Shaw Marvil T. , pres M T Shaw Inc, residence 73 Division	" John W, " s
" Mrs Suzanne B, "	" Charles W, " s
" Margaret S, " e s	" Lewis, 59 S Sprague, real est
" Lee C, " s	" Bert, 16 Perkins, Ce
" Marvil T Jr, " s	" Mrs Amanda, " s
" Robert E, " s	" Vivien, 21 Jackson, s
" Mary L, " u	" Sena, 92 E Washington
" Mrs Minnie, 62 Smith, w	Sherwood Chas A, shoe repairing, 57 W Chi, summer res 758 W Chi, residence 119 Marshall
" Chas, 208 E Chicago, Sh	" Mrs Emma G, "
" Mrs Mildred, "	" Harriet, S P S, cook
Sheets Clifton, 15 W Pearl, cook	Shippy Alvadia, 247 W Chicago, bk
" Glazel, 111 E Pierce, dom	Shipway Wm H. , Supt of the Poor, residence 26 Hull
" Mrs Ellen, 96 E Montg, w	" Mrs Lena, " "
Sheffield Blanche, 31 Morse, teacher	" Iris, " s nurse
Shelden Mrs Loesa, 379 E Chicago, w	Showers Frank, 36 Orchard, lab
Shenefiel Ernest, 50 Smith, clerk	" Mrs " "
" Mrs Agnes, " "	Showalter Don W, 28 Williams, well
" Yale, " s	" Mrs Nellie M, " [driver
" Vaud, " s	" Alice, " s
" Laura, " s	" Earl, 17 Tibbits, Ti
Shenefield Mrs Cora A, 292 W Chi, w	" Mrs Emma P, " "
Sheneman Mason F, 36 N Fremont, r	Shultz Loren E, N Y C telegraph op, residence 124 Charles
" Mrs Nellie, " "	" Mrs Alice L, " "
	" Earl R, " u
	Shurtz Fred A, 267 W Chi, land owner
	" Mrs Rachel E, " "
	" Albert L, " s

Sibley Bertrand F, 144 E Wash, teacher	Sloman Herbert L , 63 N Hudson,
" Mrs Esther M, " "	" Mrs Mildred H, " [merchant
" Bertrand F Jr, " s	" Rachel Ann, " s
Simms Edward, 75 E Montgomery, s	" Mrs Minnie L, 379 E Chl, w
" Evalyn, " s	" Margaret, " nurse
Simmons Mrs Grace, 20 S Sprague, w	Smalley Mrs Ida G, 48 Division, w
Simons W H , cashier Coldwater National Bank, res 30 Morse	Smiley Mrs Nora, 37 E Montgomery
" Ethel G, " nurse	" Wayne, 29 Pelton, P
Sinclair Mrs Belle, 95 S Jefferson, w	" Mrs Leona, " "
Sissem Wm J, 241 Division, P	Smith Wm J H , adv mgr Daily Reporter, residence 136 Hull
" Mrs Maggie, " "	" Mrs Patronella, " nurse
" Harold J, 31 Sherman, P	" Grant L, 156 Cutter, cigar-
" Mrs Lara, " Ly	" Mrs Mary E, " [maker
" Harold L, " s	" Harland G, " "
" June, " s	" Chas H, 158 Walnut, emp
Sister Mother Salome, 90 Harrison	" Mrs Ethel L, " [Pollock
" Miriam Clare, " teacher	" Roland M, " s
" Charles Edward, " "	" Marlin A, " emp
" M Maerina, " "	" Mrs Madeline, " [Reporter
Sitter Lena, 31 Pelton	" Gwendlyn K, 283 S Jeff, P
" Louis, " janitor	" Mrs Hannah, 34 W Wash,
Skinner Mrs Hah, 459 Waterman	" roomers
" Eugene R, " s	" Timothy E, 272 Marshall,
Slee Mrs Rose, 17 N Polk, teacher	" Mrs Sarah, " [postman
Sloman & Co , clothing, gents' furnishings and hats, 24 W Chl	" Mrs June, 40 E Montg, HI
	" Madeline, " s

Quarter of a Million Pairs of "Trade Builder Shoes"

Produced and Shipped During the Year 1929



The Largest Production of
Shoes made on
One Last
One Pattern
One Grade
and
One Way
In the United States

M. T. SHAW, Inc., Coldwater, Mich.

Smith Ray C. , Traffle Supt Mich Associated Telephone Co, ph 735, residence 28 Church	Smith Timothy M. , 99 Hull, clerk
" Mrs Nellie, "	" Mrs Ida E, "
" Forest, 105 S Clay, F	" Fred W., 95 N Fremont, tr
" Mrs Flora, " w	" Mrs E Evelyn, " s
" Willis D., 40 Sheridan, Ti	" Chas Leon, " s
" Mrs Lucille M., "	" Paul F., 51 Pierson, janitor
" Marguerite L., " s	" Mrs Anna E., "
" Iva May, " s	" Ora E., 27 E Pearl, c t
" Robert W., " u	" Mrs Blanche, " c s
" Rolene, " u	" Arthur, " c s
" Mary, " u	" Elizabeth, " c s
" Marion, " u	" Clarence C., 225 W Pearl, c t
" Wm H., 122 N Hudson, Sh	" Mrs Bessie, " "
" Herbert, 90 N Polk, Ce	" Clarence C Jr., " s
" Mrs Hazel, "	" Gerald J., " u
" Herbert Jr., " u	" Donald, 15 Park St, mason
" Perry M., 254 W Pearl, lab	" Mrs Goldie, " "
" Mrs Frances L., "	" Doris A., " s
" Clarence O., " s	" Jeanette, " s
" Harold C., 140 Henry, Ce	" Donna Rose, " u
" Mrs Helen M., "	" Eugene L., 591 W Chi, rural
" Elma Louise, " u	" Mrs Selma M., " [postman
" Ervin H., 33 S Hudson, oil tr	" Margaret N., " s
" Mrs Deisie, "	" Fern G., " s
" Robert E., 39 Cutter, mason	" Leona Jane, " u
" Mrs Nancy, "	" Maggie, 26 Walden, dom
" Harold T., 207 W Chicago	" Mrs Emma, 36 W Pierce, clerk, w
" Mrs Marjorie, "	" Mrs Ann, 165 W Chicago, w
" Orson J., 191 Hull, F	" Mrs Caroline, 90 S Monroe, w
" Mrs Lulu, " s	" Mrs Ella B., 60 E Chicago, w
" Melba Hene, " s	" Mrs Ola, 181 Jackson, w
" Glen D., 28 N Polk, Ce	" Mrs Helen, 188 Marshall, w
" Mrs Lula, " "	" Mrs Mary, 437 W Chicago, w
" Alfred H., " baker	" Mrs May Belle, 102 S Jeff, w
" Arthur R., " s	" Mrs Jessie, 160 E Wash, w
" Joseph, 225 Marshall, Br	" Vesta, " s
" Donald C., 118 Henry, Hi	" Ray, " clerk
" Dee, 200 N Clay, lab	" Mrs Lelah, " "
" Mrs Wilda, " "	Smoke Theodore , 426 Morse, dairyman
" Harold, 26 Harrison	Smoker Stephen , Chief of Police, residence 21 Lilly
" Mrs Esther, " clerk	" Mrs Rose, " "
" Rolland G., 83 E Alden, lab	" Roman, 235 Marshall, oil
" Birdella, 34 N Hudson, Hi	" Mrs Clara, " [station
" Marcine, " Hi	Smullen James , 193 Morse, lab
" Geo E., 112 W State, wire chief	" Mrs Evelyn, " "
" Mrs Mae E., " s	" Eleanor M., " u
" Lois J., " s	" James Edward, " u
" Uah M., " s	" J Agnes, " retoucher
" Fred A., 111 Marshall, postman	" Myrtle M., " bk
" Mrs Addie, " "	Snow Bertha , 165 W Chicago
" Margaret, 55 Pierson, stenog	
" Arthur B., 160 Wat, quick lunch	
" Mrs Ella M., " "	

Get Rubber Stamps at Bailey's Printing Office

Snyder's Bakeries

44 East Chicago Street

71 West Chicago Street

THE HOME OF
HOME MADE and
GOOD TASTE BREAD



A Full Line of Pastries, Cakes,
Rolls and Cookies

SPECIAL ORDERS GIVEN PROMPT ATTENTION

PHONE 160
EAST END

PHONE 40
WEST END

Snyder Howard K. , assistant cashier Branch County Savings Bank, residence 226 E Pearl	Spangenberg Carl, 186 W Pearl, fac " Mrs Flora, " " s " Fern, " " s " Henry, 3 Park St, " r
" Mrs Lucile, " " s	Sparks Edgar , Library janitor, special- ist in care and cleaning of cisterns and furnaces, phone 291-W, res 69 Pelton Ave
" Mary E, " " s	" Mrs Emma C, " " s
" Howard K Jr, " " s	Spaulding Harry L, circulating mgr Daily Reporter, res Quincy
" Robert Clayton, " " u	Speaker Daniel M, 21 Church, real est
" Martha Ann, " " u	" Mrs Ida, " " s
" Mrs Johana, 265 N Hudson, w	" Fred B, 27 Church, mechanic
" Clifton R, 139 E Park Ave,	" Mrs Wealtha, " " s
" Mrs Rosa, " (Cond	" Fred B Jr, " " s
" Lawrence, " " u	" Rachel Ann, " " s
" Marian Luceille, " " u	Speer Robert C, 471 Marshall, " c
" Howard A, 24 Peckham, lab	" Mrs Hattie F, " " s
" Mrs L Belle, 221 N Clay	Sperbeck Geo, Van's Ave, bricklayer
" Frances M, 165 W Chicago	" Mrs Carrie, " " s
Snyder Geo L. propr Snyder's Bak- eries, 44 E Chicago, phone 160, and 71 W Chicago, phone 40, finest baked goods of every kind, res 70 Hull (see p 151)	" Iva Belle, " " s
" Mrs Bessie E, " " s	" Leo, " " lab
" Richard V, " " c s	" Mrs Bertha, " " lab
" James K, " " s	" William, 58 Rose, " lab
" Kathryn Rose, " " s	" Walter, " " lab
" Harriet L, " " s	Spitz Arthur, 229 E Washington
" Mary Ellen, " " s	Spofford Byron S. pres Branch Co Savings Bank, res 92 Grand
" Jay J, 95 E Montg, janitor	" Mrs Elizabeth G, " " teacher
" Mrs Ida E, " " s	Spoooner Mrs Sarah, 25 Whitten, w
" Leona L, " " s	" Winifred, 17 N Polk, teacher
" Henry, 201 N Clay, " r	Sprague H Max, 190 E Pearl, S M Oil
" Leona, " teacher	" Mrs Marjorie B, " (Co
Soldatt Joseph, 80 E Montgomery, lab	" Albert John, " " s
" Mrs Annie, " " s	" Alice Marjorie, " " u
Soeter David H, 263 E Washington, r	Square Deal Cafe , 10 S Monroe, Stev- enson & Merrill, phone 312
" Mrs Louisa, " " s	Squires Evalyn F, 125 Harrison, teacher
" Mrs Ella M, 159 S Clay, w	Staffeldt Mrs Eurannah, 33 N Jeff
" Harlow, 207 W Chicago, r	" Mrs Caroline, 221 Division, w
" Mrs Lydia, " " s	" William A, " " s
Southeast Richard, 137 N Jeff, Sh	Stag Cafe , 51 W Chicago, short or- ders for gents only, billiards in connection, O F Bernholtz propr, phone 340
" Mrs Kathleen, " Sh	Stahl Mrs Ola, 262 N Hudson, w
Southern Michigan Nat'l Bank , cor- ner Chicago and Monroe, LeRoy Palmer president, R E Clarke vice pres, N G Kohl cashier, H E Lees asst cashier	" Henry, 97 Pierson, " r
Southern Michigan Grocer Co. 17-19 N Hanchett	" Chester, " " lab
Southworth John B. auto repairing, acetylene welding, 104 W Chi, phone 507, res 44 Henry	" Mrs Frances, " " nurse
" Mrs Ada L, " " s	" Mae, S P S, " cook
Spade Mrs Margaret E, 147 W Chi, w	Stall Frank, 35 N Monroe, " lab
" Wayne M, " bank clerk	" Mrs Nellie, " " s
" Clark, 254 Division	" Dallas, " " s

Stalhood Wilson C, 100 Walnut.	StClair John N, 63 S Jefferson, clerk
" Mrs Grace L, " tabattoir	" Mrs Hazel I, "
" Rex, " abattoir	" Kathryn Edith, " s
" Myrtle, " fac	" Lorene I, " s
" Georgia, " s	Steffaniak James, 161 Walnut, miller
" Margaret, " s	" Mrs Agnes, "
" Roy, " s	" Rose C, " teacher
" Anita, " s	" Paul J, " TI
" Ray, " s	" Helen D, " stenog
" Ralph Wm, " u	Steffey A Jay, 36 Henry, clerk
Stahlnecker John, 480 W Chicago, r	" Mrs Charlotte, "
" Mrs Jennie C, "	" Maurice, " R
Staley Bradley, 19 Jay, Ly	" Mrs Florence, "
" Mrs Nina, "	" Robert J, " s
" Max, " Ly	" Richard E, " u
" Mark, " "	" Mrs Clarissa, 26 Cutter, w
" Marshall, " lab	" Jesse, 100 Henry
" Hazel, " s	" Mrs Myrtle, "
" Wilbur, " s	" Walter, " salesman
" William, 21 Lawton, H	" Mrs Edna, "
Standard Garage, 13 S Hudson	" Joseph, " r
Standard Oil Co, 200 S Clay, office phone 486, O J Klee agent	" Geo, 142 E Pearl, tr
Standard Plumbing Shop, see Jerry Manzer	" Mrs, "
Stansell & Fleming, attorneys, So Mich Bldg, phone 10, I L Stansell, J H Fleming	" Burr, " s
Stansell Irving L, 28 N Monroe,	" June, " s
" Mrs Ina L, " [attorney	Steblik Frank, 58 Church, Sh
" Joyce Elaine, " u	" Mrs Elsie, "
" William T, " ins agent	" Richard, " s
" Mrs Jessie M, "	" Janet, " s
" Harry M, 59 E Pierce, salesman	Stevenson & Merrill, props Square Deal Cafe, C W Stevenson, Edward Merrill
" Mrs Nellie D, " nurse	Stevenson Clyde W, 68 W Chi, cafe
" A La Vern, 134 Grand, postman	" Mrs Ethel, " beauty shop
" Mrs Lelia, "	Sterling Eugene, 21 W Alden, lab
" Robert A, " s	" Mrs Alma E, " agent
" Carl Taylor, " s	Steller Geo, 143 Cutter, cook
Stanton Edward P, pastor St Charles Catholic Church, phone 279, residence 78 Harrison	" Mrs May, " HI
" Mrs Mary, " w	Stetler Raymond, 29 Charles, s
Stark Anna, S P S, housekeeper	Stevens Wm A, rural mail carrier, residence 128 E Pearl
Star Market, 5 W Chicago, F H Lawler propr	" William D, " c s
Starr Georgiana L, 44 Grand	" Donald A, " cleaner
State Public School, for dependent and neglected children, East State St, C F Ramsay supt	Steward F A, 106 Perkins, porter
StClair Mrs Lucella, 64 Jackson, w	" Mrs Mary, "
" Mabel K, " bk	" Ernest R, 35 Wright, lab
	" Mrs Birdie, "
	" Lawrence R, " au
	" Ralph, " P
	Stewart Dr Fred W, physician, 18 N Monroe, phone 188, residence 295 Marshall
	" Mrs Minnie, "
	Stewart George, 97 S Hudson, r
	" Mrs Sophronia, "
	" Clarence, " F
	" Bertha, 74 Peckham

Stickel Geo H, 57 N Monroe,	P	Strong Berton A, 101 Taylor,	r
Stockdale Mrs Jennie, 154 Harrison, w		" Mrs Hester,	"
" Bert E, 112 Peckham,	Ry	" Samuel D, 57 Hull,	pres F
" Mrs Annie,	Ly	" Mrs Ella,	"
" Wayne,	carp	" Mrs Cora M, 84 N Polk,	Hi
Stockwell Owin, 76 E Pearl,	fac	" Kenneth,	lab
" Mrs Ina,	"	" Ralph W, 130 E Chi,	sec-
Stoddard Bailly, 179 Marshall, bank clk		" Mrs Margaret L,	(treas F
Stokes Mrs Anna M, 172 Jackson, w		" Duncan Leonard,	u
" Mrs Anna S, 101 Walnut, w		" Isaac W, 53 S Clay,	ct F
" Chas F,	s	" Mrs Clara B,	"
" Kathryn,	s	" Oliver W,	s
Stone Joe, 68 W Pearl,	mason	" Fred J, 118 Smith,	carp
Stoughton Mrs Mary C, 127 Morse, w		" Mabel,	s
Stoup Russell R, 40 E Park Ave,	tr	" Doris,	s
Stout Edward, 39 Pelton,	lab	" Clyde,	22 Jay, fac
" Mrs Cora,	"	" Mrs Deleia,	"
" James E,	u	Stroup Hilton, 11 Elizabeth,	janitor
" Beverly Jean,	u	" Mrs Mildred,	"
" Ralph, 105 Henry,	lab	" John,	u
" Mrs Edna,	"	" Byron, 71 Peckham,	teacher
" Edith,	s	Stuck Albert G, 22 W Alden,	clerk
" Ruby,	s	" Mrs Kathryn L,	"
Stover Samuel K, plant supt Tele-		Stukey Menno E, 30 W Pierce, road	
phone Co, res 202 E Chicago		" Mrs Blanch,	[contractor
" Mrs Margaret,	"	" Margaret,	teacher
Stowe Della, 256 Division,	Hi	" Lyle,	road work
" Lottie L,	"	" Lowell,	road work
Stowell Mrs Grace, 114 S Monroe, clerk		" Harold,	s
Straw Benjamin E, 70 W Alden,	r	Stutler George, 117 W Chicago,	lab
" Mrs Ella M,	"	" Mrs May,	"
" Garry L, 135 E Park Ave,	"	Stygles Mabel I, 256 S Jefferson	
" Mrs Martha M,	[waterwks	Sugar Bowl, 33 W Chicago, phone 330,	
" Clayton L,	s	Kavalaris Bros proprs	
" Paul,	s	Sullivan James, 160 Division,	Ry
Stretz Edward L, 137 N Jefferson, Sh		" Paul,	clerk
" Mrs Gladys,	"	" Mary, 15 Henry,	S P S
" Edward L Jr,	s	" John,	"
" Robert,	u	" Mary A, 55 Pierson	
Strang Clarence, 190 N Fremont,		" Agnes,	S P S
" Mrs Alta M,	[decorator	" Dan, Arlington,	yard man
Streeter Almon J, 227 Church,	lab	" William, 19 Race,	F
" Kenneth R,	c s	" Mrs Cora,	"
Strickland Mrs Ada, 165 W Chicago, w		Sultz Theodore, 96 E Montg,	lab
Stroh Mrs Alta L, 34 N Hudson, w		Sumner Mrs Lizzie, 123 Walnut,	w
Strong C Bruce, 211 W Pearl, vice pr F		" Charles A,	lab
" Mrs Grace E,	"	" Mrs Viola,	"
" Jerry Duncan,	s	" Alice May,	u
" Jeanne Gould,	s	Sun & Star, 22 W Pearl, job printing	
" Keith McDonald,	u	in connection, John S Evans	
" Roswell B, 251 Marshall, vice		editor and publisher	
" Mrs Marie,	[pres F	Sunday Marshall, W Garfield,	lab
" Betty Jane,	s	" Mrs Alpha L,	"
" Douglas J,	s	" E Arlene,	s
		Sutherland Fred, 106 Morse,	mason

Sutter Fred.	43 Perkins.	r	Swain Kenneth.	15 Williams.	lab
Sutton Hiram W.	105 Perkins.	lab	" Mrs Lois.	"	"
" Mrs Lodema.	"	"	" Allen H.	"	u
" Robert A.	"	Sh	Swain Howard K.	400 E Chi.	printer
" Ford.	18 S Polk.	F	" Mrs Bessie.	"	"
" Mrs Arlene.	"	"	" John E.	"	s
" Max.	"	u	" Frank L.	63 Smith.	carp
" Corydon D.	28 N Monroe.	r	" Chas.	416 W Chi. (rear)	lab
Swaffield Mrs Eliza A.	200 W Pearl.	w	" Clarence.	"	"
Swain James.	postmaster.		" George.	"	s
	residence 366 E Chicago		Swantek Frank.	418 S Jeff.	P
" T Elwood.	" merchant		" Mrs Agnes.	"	"
" S Alleen.	"		" Louise.	"	s
" J Russell.	16 W Pearl		" Alice Irene.	"	u
" Mrs Jessie.	"		Sweeney Patrick H.	sec-treasurer	
" Fred A.	203 Marshall.	engineer	Wolverine Portland Cement		
" Hazel Maree.	"	s	Co; residence 131 N Clay.		
" John.	109 N Jeff.	sub mail	" Ida B.	101 S Clay.	r
" Mrs Lillian.	[carrier		Sweet W J.	bicycles and sporting goods	
" Edwin.	94 E Alden.	clerk	56 W Chicago.	phone 119-J.	
" Mrs Daisy.	"			residence 118 N Clay	
" Edwin Jr.	"	u	" Mrs Carrie M.	"	"
" Mrs Ella.	18 W Pearl.	w	" Madelyn E.	" teacher	
" Mrs Anna.	" milliner.	w	" Ramona C.	" s	
" Paul.	150 S Jeff.	abattoir	" William H.	965 W Chi.	bank
" Mrs Hazel.	"		" Mrs Margaret.	"	clerk

W. J. SWEET

76 West Chicago St., Goldwater, Mich.

Radios and Sporting Goods
Bicycles  Repairing

ACETYLENE WELDING

A Large Assortment of Fishing Tackle
 A Complete Stock of Popular Priced Pocket Knives

GUNS AND AMMUNITION

Flash Lights and Batteries of All Kinds
 Bicycle Tires and Sundries

Locks Repaired - Keys Made and Fitted
 Phone 119-J Baby Carriage Tires Put On Phone 119-J

Sweet Mrs Lydia, 54 S Monroe, Hi
 " Mrs Helen R, 128 E Wash, w
 " Harry, 264 W Pearl, Ry
 " Mrs Joy L, " " " " u
 " Harriet Olene, " " " " u
 " Bertha, S P S, matron
 Sweezy Mrs Josephine, 203 W Chi, w
 " Ruth A, " " " " s
 Swift Rial W, 214 Marshall, emp Legg
 " Mrs Leah, " " " " P
 Swihart Roy, 322 W Pearl, P
 " Mrs Pearl, " " " " s
 " Richard, " " " " s
 " Charles A, 50 S Monroe, P
 Swits Hazen J, 102 Walnut, clerk
 " Mrs Gladys O, " " " " s
Symons John T, supt city schools,
 residence 129 E Pearl
 " Mrs Florence, " " " " s
 " John E, " " " " s
 " Richard L, " " " " s
 " Donald LeRoy, " " " " u

T

Tabor Mrs Cora, 351 Grand, w
 Talmadge Mrs Kate,
 Tappen John W, 366 E Chicago, carp
 " Mrs Gertrude, " " " " u
 Tappenden Morris E, 77 Waterman, nu
 " Mrs Elspeth, " " " " s
 " Morris R, " " " " s
 " Ruth Marie, " " " " u
 Tarr William J, 272 Marshall, s
 Taschner Fred G, barber (Benjamin &
 Taschner), 11 S Monroe
 residence 62 E Washington
 " Mrs Blossom, " " " " s
 " Richard H, " " " " s
 " Philip J, " " " " s
 Tatroe Mrs Amelia, 165 W Chicago, w
Taylor Herbert E, propr The Maples,
 corner State and Grand
 " Mrs Minnie Wells, " nurse
 " Allison, " " " " s
 " Wm H, W Garfield Ave, F
 " Mrs Ethel, " " " " s
 " Melvin, " " " " F
 " Eldred, " " " " s
 " Wendell, " " " " s
 " Chas H, 338 E Chi, farmer
 " Mrs Ina, " " " " s
 " Harry R, 420 S Clay, F
 " Mrs Linnie, " " " " s
 " Bernice, " " " " s

Taylor Harry L, Buick Garage,
 (Warner Buick Co),
 residence 310 E Chicago
 " Mrs Maude E, " " " " s
 " Percy B, " " " " c s
 " Wm F, 116 E Pearl, cigarmkr
 " Mrs Nellie E, " " " " s
 " Edward (Wat), 66 Wat, lab
 " Mrs Mary M, " " " " s
 " Thomas, 111 Wright, lab
 " Mrs Saty, " " " " s
 " Ralph, " " " " s
 " Arthur, " " " " lab
 " Herbert G, W Garfield Ave,
 " Mrs Edith, " " " [farmer
 " Daisy, " " " " s
 " George, " " " " s
 " Jack, " " " " s
 " Wm Henry, " " " " u
 " Walter, 165 W Pearl,
 " Mrs Maud, " [stone cutter
 " Herbert, 270 W Chicago, s
 " Irvin R, 93 Henry, lab
 " Mrs Mabel A, " " " " s
 " Rosetta E, " " " " s
 " Paul E, " " " " s
 " Annabelle, " " " " s
 " Robert, 297 Hull, u
 " George, 236 E Wash, fac
 " Mrs, " " " " s
 " Mrs Jennie, 145 Marshall, w
 " Bessie, " " " " s
 " Mrs Minnie M, 152 N Jeff, w
 " Mrs Helen M, 86 W Wash, w
 " Mrs A D, 185 W Chicago, w
 " Ivalda D, 17 Perkins, P
 " Mrs Ella R, " " " " s
 Teachout John, W Garfield Ave, farmer
 " Mrs Grace, " " " " s
 " Lola, " " " stenog
 " Stephen M, 107 Harrison, r
 " Elmer M, 126 Perkins, F
 " Mrs Ella H, " " " " s
 Teall Mrs Esther B, 250 S Jefferson
 " Edwin O, " " " lab
 " Ralph O, " " " lab
 " Edna B, " " " H
 " Fred M, " " " s
 " Myrtle, 19 W Washington
 " Robert, " " " u
 " Richard, " " " u
Teller Arthur E, painter and paper
 hanger, res 258 Grand
 " Mrs Lydia A, " " " lab
 " Willford D, " " " lab
 " Arthur L, " " " s

Teller Bert H., barber, 15 S Monroe, agt Citizens' Mutual Fire and Hastings Mutual Wind Storm Ins Cos, res 154 E Pearl
 " Mrs Ella, "
 " Cora, 78 Division
Terpening Mrs Sarah A., 230 S Jeff, w
 " Edna E., " teacher
 " Christie, " teacher
Terrill Rosco, 139 Morse, surveyor
 " Mrs Pauline, "
 " Merlin, " u
Thayer Mrs Margaret, W State St, w
 " Elmo A., " farmer
Thomas James A., optometrist, over S M Bank, phone 188, residence 390 E Chicago
 " Mrs Alice S., " teacher
 " John E., " "
 " James S., " "
 " Gideon S., 311 Marshall, r
 " Mrs Louella M., " "
 " Clark, 298 W Pearl, lab
 " Mrs Bernadine, " "
 " Eleanor, " u

Get Rubber Stamps at Bailey's Printing Office

Thompson Julian F., mgr Holden's Store, res 147 Church
 " Mrs Bessie A., "
 " Thelma B., " e s
Thompson John R., president Coldwater National Bank, residence 189 N Hudson
 " Mrs Ruth V., " "
 " John R Jr., " s
 " Ruth Ann, " u
 " Geo L., 154 Taylor, lab
 " Mrs Rena, " "
 " William A., 127 Harrison, Ce
 " Mrs Rose M., " agent
 " Justine Y., " s
 " Louis R., 166 N Clay, F
 " Mrs Lena, " "
 " Donald Lee, " u
 " Mrs Mary J., 36 W Pierce, w
 " Charles D., 223 Division, r
 " Mrs Mary V., 204 S Jeff, w
 " Frank L., 137 Wat., painter
 " Mrs Mary, " "
 " Carlton, 64 S Jeff, mechanic
 " Mrs Crystal, " "
 " Clyde, " u
 " Mrs Etta, 53 E Chicago, w

WARNER-BUICK CO.

B. R. WARNER

H. L. TAYLOR

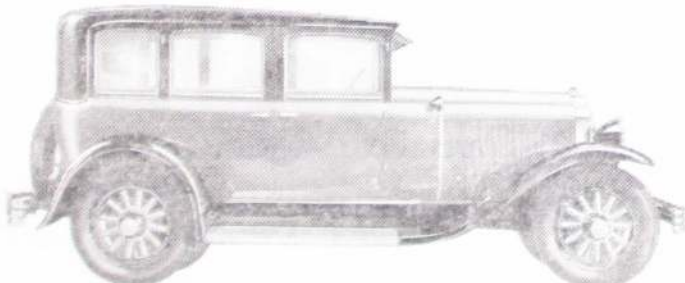

MARQUETTE BUICK AUTOMOBILE

When Better Automobiles are Built, **BUICK** Will Build Them

And When Better Service is Given, Warner-Buick Will Give It

13-27 South Hanchett Street

::

Phones 64 and 399

Thompson & Son , dealers in milk, cream and cottage cheese, F A and C A Thompson	Tillotson Albert, 102 S Clay
Thompson Fred A, 199 Grand, dairy-	" Mrs Ethel, " F
" Mrs Amber, " [man	" John C, " S
" Charles A, " dairyman	Tilton Mrs Mary A, 45 E Wash, w
" Fred H, 154 E Wash, mason	Timerson Mrs Josephine, 138 N Jeff, w
" Mrs Pearl, "	Timmerman Mrs Alice, 227 Marshall
Thomson Rev Chas K , rector St Mark's Episcopal Church, phone 335, res 28 N Jefferson	" Lawrence, " S
" Mrs Marlam E, " S	" Helen, " S
" Virginia E, " S	" Margaret, " S
" Kenneth B, " S	Tinkham Earl , Coldwater Hatchery, day old chicks a specialty, also custom hatching, phone 730-W, res 310 Grand
" Marlam E, " S	" Mrs Lora, "
" Janet A, " S	" Mrs Cynthia, 21 N Hudson, w
Thoms James E, production mgr, Pratt Mfg Co, res 40 E Pierce	Tittle Harry, 31 Church, Ce
" Mrs Kathleen, "	" Mrs Ella, " teacher
" Georgiana, " e s	Titus Thurlow , iron founder, 66-76 Clark St, res 120 Marshall
Thornton Mrs Lydia, 6 Chicago Ave, w	" Mrs Claribel, "
Thoop Mrs Sarah, 165 W Chi, w	" Lucius C, " mfr
Tift Mrs Myra E, 21 W Montg, w	" Walter R, 68 Elm, mfr
" Levi, 59 Jackson, janitor	" Mrs Jennie E, "
" Mrs Addie, " clerk	" Howard W, " S
" Hugh, 183 N Fremont, tr	Tobalske George, 64 S Clay, F
Tilden Chester, 240 Perkins, tr	Todd John L , general real estate and loans, phone 467-R, 184 S Clay
" Mrs Anna, "	" Mrs Anna, "

Largest Wreckers of Automobiles in Michigan

Treat Auto Parts Co.

Parts For All Cars

Vulcanizing Body Glass Work Trimming
Tires and Accessories

WE CAN SAVE YOU MONEY

PHONE 306

26-28 South Hudson Street, Goldwater, Mich.

Tompkins Sanford, 39 Sherman, Ce	Treat Frank W. 146 S Monroe, hide
" Lucile, 181 N Clay, s	" Mrs Dora, " [buyer
" Mrs Irene C. 39 W Montg. w	" Samuel L. " hide buyer
" Theda H. 58 E Pearl, clerk	Treat Auto Parts Co. auto wreckers,
" Carl, 96 Bennett, P	new and used parts, tires and
" Herbert J., " P	accessories, glass work, vul-
" Mrs Delnora, " "	canizing, trimming, 26-28 S
" Lloyd B., " c s	Hudson, phone 306, F Leslie
" J Carl, " s	Treat mgr
" Bernice, " s	Treat F Leslie, 15 N Jeff, salesman
" Jay L. 186 Church, lab	" Mrs Marjorie M., " s
" Mrs Lena, " "	" Webster, " s
" Dolores M., " u	" Martha Ann, " s
" Janice E., " u	" Mrs Ann W. 55 N Hudson, w
Torey Cora, 18 N Polk, waitress	" Wu E. W Garfield Ave.
Totman Mrs Eva, 169 E Wash, cashier, w	" Mrs Julia E., " [farmer
Tracy Mrs Minnie B. 31 N Jeff, w	" Mrs Katharine S. 16 W Pearl, w
" Dennis, 35 N Clay, Co	" Samuel L. 36 E Pearl, bk
" Mrs Etta, " "	" Mrs Marita, " "
" John W., " lab	" David L., " u
" Helen M., " clerk	Treichel Emma L. 88 E Chicago, bk
Travelbiss Earl, 81 Crippen, Ti	Tressler Lester H. 267 N Hudson, an
Traver Iva, 40 Morse, s	" Mrs Marjorie, " "
" Lucy, " Hi	" Robert L., " u
Travis Mrs Arlene, 36 E Montg. Hi	" Mary K., " u
Treat S I & Son. hides, pelts, raw	The Tribolet Co. 5c and 10c store, 15
furs, junk, slaughterers, ren-	W Chicago, household goods
derers of tallow & grease, 20-24	and novelties
S Hudson, S I and F W Treat	Tribolet 5c to \$1 Store. 39 W Chi,
	Ernest C Brandt mgr

THE TRIBOLET 5c TO \$1.00 STORE

WHERE YOU ALWAYS FIND
SYNDICATE VALUES

The Home of Niagara Blue Ribbon Wall Paper

ERNEST C. BRANDT, Mgr.

39 West Chicago Street
Telephone Number 126

- Tribolet Harold A.**, Tribolet Stores, residence 156 Church
 " Mrs Belle, " "
 " Mary Ellen, " u
 " Adolph J., " merchant
Trisket Juliet, 165 W Chicago
Trotter Eleanor, 18 Clarke Ave, s
Truesdell Mrs Rebecca, 164 E Pearl, w
 " Mrs Mary E., " "
 " Jessie G., " teacher
Tucker Mrs Iva, 34 Smith
 " Theodore, " lab
 " Raymond, 42 Smith
 " Mrs Valda, " "
 " Richard, " u
 " Floyd, W State, emp oil station
 " Mrs Marie, " "
 " Floyd Jr., " s
 " Paul E., " s
 " Charles, " u
 " Mary M., " u
Tuckey Frank B., 224 S Jefferson, carp
 " Mrs M Isabelle, " "
 " Phoebe L., 51 Sherman, r
 " Arthur R., 242 W Pearl, R
 " Mrs Sarah, " "
 " Alice, " s
 " Frances, " s
 " Judson, " s
Tuers William C., 45 Sherman, r
Tupper & Watson, agricultural implements, tractors, etc, 107-109 W Chicago, Solon E Tupper, R Howard Watson, phone 87
Tupper Solon E., agricultural implements, etc, (Tupper & Watson), res 123 N Jefferson
 " Mrs Mary E., " "
 " Ruth V., " s
Turner Geo C., 71 E Pearl
 " Mrs Nina S., " "
Turner Zachary T. (Dick), barber, 24 N Clay, res 115 N Clay
 " Mrs Sophronia M., " "
Twichell Olen, 272 Marshall, stone
 " Mrs Verilla, " [cutter
 " Shirley, " u
Twomley Francis M., agent Togstead Pure Food Goods, orders by phone promptly delivered, ph 688-R, residence 241 Perkins
 " Mrs Elsie, " "
Tyler Morgan L., 184 E Pearl, farmer
 " Jessie, 35 Morse, teacher
 " Richard, 34 N Hudson, farmer
 " Mrs Grace, " clerk
Tyler Alphonso, 244 W Chicago, r
 " Mrs Amanda M., " "
 " Hugh A., " c t
 " Mrs Flora N., " "
 " Alphonso, " s
 " Jane L., " s
 " Hugh H., " u
 " Mrs S E., 244 E Wash, w
 " Grace, " teacher
- ## U
- Ulery F W.**, 113 N Fremont, au
 " Mrs Mabel, " "
 " Frances May, " u
Unangst Aaron A P., 214 Marshall, r
 " Mrs Amanda F., " "
United Milk Products Corporation, cor Bennett and Hooker Sts, phone 12, Ernest R Brink mgr
Unroe Carl G., 137 N Clay, salesman
 " Mrs Winifred L., " "
Upchurch Mildred, 159 N Hudson, s
Updgraft Mrs Lima, 38 Sherdian, ph op
Upson A Sidney, phone 627-J, residence 99 E Chicago
 " Mrs Carrie A., " "
Up-To-Date Coal Co., coal, coke, wood and tile, 25 W Pearl, A J Fisk, C D Filkins
Urban Walter, 193 E Park Ave
 " Mrs Stella, " "
- ## V
- Vail Dr Geo D.**, dentist, 13 W Chicago, phone 115, res phone 726-W, residence 59 N Hudson
 " Mrs Josephine, " "
VanAkens, florists, 63 S Monroe, ph 36-M, greenhouses on Jay St near railway, B L and W B VanAken
VanAken Bernie L., 214 W Pearl, florist
 " Mrs Amy L., " "
VanAken Warner B., florist, residence 225 E Chicago
 " Mrs Gladys, " "
 " Marjorie, " s
 " Warner Bryant, " s
 " Elmer Frederick, " s
VanAken Hugh M., 75 N Hudson
 " Mrs Jane L., " "
 " John T., " s
 " Mark J., " s
 " Mrs Anna, 111 S Monroe, w

"Flowers of Superior Quality"



Buy Flowers Direct from the Growers and be
assured of the Best and Freshest.

Our Flowers are

All Home Grown, and
Are Cut EVERY DAY

A fine selection of

Potted Plants
And Ferns

Always on hand



We are Members
of the
Florists' Telegraph Delivery
Association

Van Aken's
FLORISTS

Phone 36-M

Coldwater, Michigan

VanAkin Frank L. , radiator repairs, 16 N Hancock, phone 296, residence 157 Cutter	VanEtta Harry , 384 S Jefferson, lab
" Mrs Lottie J. "	" Mrs Hazel, "
" Margaret B. " s	" Marvin, 21 S Hudson, clerk
" Grace P. " s	" Mrs Rolene, "
" Leonard F. " s	" A J., 28 Smith, lab
VanAntwerp Rev D J. , pastor Free Methodist Church, ph 370-M, residence 145 S Jefferson	" Mrs Etta, "
" Mrs Ada, "	" Harry Jr., " s
" Mrs Nettie M., 234 Hull, w	" Jerry, " plumber
VanBlarcum Wm H. , 53 Henry, mason	VanDerstine Mrs Katherine , 70 S Sprague, w
" Mrs Hazel L. "	" Mabel, " stenog
" Marjorie J. " tel op	" Paul, " lab
" Clarence H. " "	VanLopik Motor Sales Co. , Fords, Lincolns, Fordsons, 20-26 E Chicago, phone 94 (see p 108)
" Nellie B. " s	VanLopik Andrew , 153 E Chi, autos
" Florence W. " s	" Mrs Jessie E., "
Vandenburg Andrew , painter, paper hanger and finisher, phone 548-R, res 263 Morse	" William P. " s
" Mrs Jennie, "	VanNuys Arthur J. , carpenter and builder, res 206 N Clay
" Leon, " baker	" Mrs Clara Ethel, "
" Hazel, " real estate	" Jacob H., 150 Church, r
Vandenburg E L. , 21 N Clay, real est	" Mrs Lucinda R. "
" Mrs Ethel, "	VanOrman Mrs Blanche , 21 E Park Ave
" Virgil E. " electrician	VanOrsdal Ira A. , 381 E Chi, farmer
" Clare E. " baker	" Mrs Myrtle, " w
" Roy A., 81 N Fremont, emp Reporter	" Hubert J. " machinist
" Mrs Kittle, " compositor	" Mary E. " "
Vanderbilt Mrs Ida , 56 E Wash, w	VanPatten Roy , 22 W Wash, stock
VanderHoof Charles J. , general real estate, phone 257, office and res 151 S Monroe	" Mrs Lottie, " [buyer
VanderLinden Ruth , 70 Marshall, teacher	" Oscar, S P S, barber
Van Dusen Harry L. , assistant cashier Cordwater National Bank, residence 27 N Fremont	VanPelt Mary , S P S, nurse
" Mrs Gladys, "	VanTassel Anna E. , 23 N Jefferson
" Lyle, 410 S Clay, emp Oil Co	VanVredenburgh Benj F. , 160 N Jeff
" Mrs Louise, "	" Mrs Hattie J. "
" James, " u	VanWormer Mrs Blanche , 21 E Park Ave, w
VanDyke Bert , 525 Grand, farmer	Vasil Peter , shoe repairs and shine parlor, 26 S Monroe, residence 32 S Monroe
" Peter, N Mich Ave, farmer	" Mrs Vasilikia, "
" Mrs Jennie, "	Vaughn Richard , 78 W Wash, fac
" Jack, " s	" Mrs Phyllis, "
" Betty Jane, " s	Vermillion A J (Jack) , 157 Taylor, lab
" Alice L. " u	" Mrs Ruth, "
" Helen I. " u	" Loris May, " u
Vanes Dennis R. , proprietor Tibbits Theatre, phones 305 and 400, residence 28 S Clay	Vetter Elmer N. , 142 E Pearl, au
" Mrs Estella, " "	" Mrs Isabel, " clerk
" Mildred E. " s	Vice Robt J. , 29 Abbott, au
	" Mrs Myrtle F. " "
	" Robt J Jr. " s
	Vicory Wm L. , painter and decorator, sign writing a specialty, residence 291 N Hudson
	" Mrs Cora, "
	" Fern M. "



"Say it with Flowers"

When you think
of Flowers
think of

Vogt's
FLOWERS

Coldwater's
Flower Phone
73-J

We are enabled to deliver Flowers anywhere in the United States, Canada, or 'most any civilized city in the world in the time it takes a telegram or cablegram to reach that city. Satisfaction is guaranteed through our membership in the Florists' Telegraph Delivery Association.

Vielhaber Otto, 355 Morse, P	Wade Memorial Hospital, 274 E Chicago, phone 500
Vincent Rev Wm N, phone 533-J, pas- tor Presbyterian Church, residence 29 Church	Wadsworth Campbell Box Co, 20 S Hanchett, A R Kibbe mgr
" Mrs Velma, " u	Waffle Edward T, 314 Marshall
" Nellie Ann, " u	" Mrs Tina S, " s
" Mrs Ella J, 133 W Pearl, w	" William, 202 Grand, salesman
" Nettie E, 66 W Wash, clerk	" Mrs Myra, " s
" Leota, 90 N Polk, s	" Maxine H, " s
Vinton Carl, 182 E Chicago, road	Wager Leo, 92 Daugherty, lab
" Mrs Alice, [contractor	" Mrs Lone, " s
" Jack, " s	" Kenneth, " s
" Ann, " s	" Russell, " u
" Carl Jr, " s	" Fred C, 41 Preston, tr
" Cynthia, " u	" Ross J, " lab
" Mary E, " u	Wahl Mrs Bertha, 16 Conover, w
Vogel Howard, 83 Peckham, emp Treat	Waite Mrs Ardella M, 72 Jackson, clerk
" Mrs Leola, " u	" Lee, 155 N Jefferson, Ti
" Ethel, " u	Wakeman Mrs Bernice, beautician, w residence 20 S Sprague
" Beulah, " u	" Sherwood A, " s
" Charles, " u	Waldron Jesse L, 16 Sherman, carp
Vogt's Greenhouses, 69 Marshall, phone 73-J, Ernest Vogt propr (see p 163)	" Mrs Jessie, " s
Vogt David, 24 Grand, florist	Walker A B & Son, proprs Coldwater Steam Laundry, 13 S Monroe, A B and J H Walker
" Mrs Jennie S, " u	Walker Arthur B, 75 E Chi, laundry
" Bertha S, " teacher	" Mrs Nora B, " u
" Paul, " florist	" John H, 33 Daugherty, laundry
" Ernest C, 73 Marshall, florist	" Mrs Gretchen, " u
" Mrs Mildred C, " u	" Clara, " u
" Barbara Jean, " u	" Mrs Dellah, 238 Marshall, w
Volk Karl W, 300 E Chicago, c t	" L Albert, 77 Hatch, carp
" Mrs Florence, " s	" Wilbur E, " farmer
" Anita C, " s	" Mrs Edith A, " s
" Karl W Jr, " s	" Alma E, " s
Voorhees Oliver D, 74 Hooker, fireman	" Ralph L, 165 W Pearl
" Mrs Carrie B, " u	" Mrs Bertha, " u
Vore Russell, 200 Hull, plumber	Wallace Dorothy M, 23 E Alden, c s
" Mrs Arreta A, " s	" Frank C, " s
" Treeva A, " s	Waller Mrs Mae A, 87 E Alden
" John Earle, " u	" Harold J, " lab
" Mrs Charity, 22 Lincoln, w	" Sheridan J, " u
" Opal, " bk	" Mildred, " u
" Anson, " lab	Walsh Vern, 271 S Jefferson, lab
Vosburgh Frank E, 391 S Jeff, real	" Mrs Stella, " s
" Mrs Sarah C, [estate	" Lewis, " s
Vroman Bert, 758 W Chicago, s	" Leon, 133 S Monroe, emp
	" Mrs Lila, [Creamery
	Walter Mrs Jessie M, 172 Walnut, stenog F, w
	" Rachel C, " s
	" Helen L, " s
	" Alice J, " s
	" Mrs Keturah, 97 Abbott, w

W

Wade Dr Robert L, physician & sur- geon Wade Hospital, 274 E Chicago, res 21 N Jefferson
" Mrs Lura M, " u
" Wilma R, " teacher



Wade Memorial Hospital

A PRIVATE HOSPITAL,
OPEN TO ALL PHYSICIANS

Departments: Medical, Surgical, and Maternity

All private rooms furnished with the latest improved
ADJUSTABLE HOSPITAL BEDS

Latest X-Ray Equipment

VISITING HOURS, 2 to 4 and 7:30 to 9 P. M.
TELEPHONE 500

R. L. WADE, M. D.,
Superintendent

Office Hours: 2 to 4 P. M. on Mondays, Tuesdays, Thursdays
and Saturdays. Other hours by appointment only

274 East Chicago St. COLDWATER, MICHIGAN

Walter Frank E., 68 E Wash.	Ry	Waters Mrs Keturah, 100 Henry,	w
" Mrs Barbara P., "		Watters Martin, 28 Smith,	lab
" Francis Edward, "	u	" Beulah,	"
Walters Isalah, 330 W Chicago,	r	" Elsworth,	s
" Mrs Ella M.,		" Clinton,	s
Walworth Joseph B, 91 Crippen,	lab	" Helen,	u
Ward Chas B, 24 E Aiden,	farmer	" Morita,	u
" Mrs Ella,		" Marian Ella,	u
Warkoezeski Louise, 106 Division,	s	Waterbury Phyllis, 85 Hull,	teacher
Warkoezewski Stanley, 260 W Pearl,		Watson R Howard, agricultural im-	
" Mrs Rose,	[lab	plements, etc (Tupper & Wat-	
" Harold,	u	son), residence 177 Grand	
Wartozeski Anthony, 20 Harrison,	s	" Mrs Blanche,	"
" Rose,	waitress	" Robert, 487 W Chi,	farmer
C D Warner Medicine Co, 7-15 N Clay		" Laura,	"
Warner Hiram E, 115 E Pearl,	mfr	" Robert H, 118 Henry	
" Mrs Effie,		" Mrs Bernice P.,	"
" Frances Ida,	s	" Robert G,	u
" Grace Eleanor,	s	" Richard D,	u
" Elihu W,	s	" Alfred, 81 Crippen,	Ti
" Romeo, 167 Jackson,	r	" John, 154 Henry	
" Mrs Oleann,		" Mrs Ezilda,	"
Warner Buick Co. —proprs Buick Gar-		" Bessie, S P S,	matron
rage, agents Buick autos, 13-		" Peter E, 31 Harrison, Supt	
27 S Hanchett, phones 64 and		" Mrs Lucinda,	[Gas Co
330, B R Warner, H L Taylor		" Bernice,	s
Warner Bert R, Buick Garage (War-		" Waunetta,	s
ner & Taylor), res 110W Pearl		" Mrs Harriett, 31 Harrison,	w
" Mrs Belle,		" Donnie, 194 Jackson, Gas Co	
" Helen,	teacher	" Mrs Caroline E,	"
" Marian,	e s	" Donald J,	u
" Mrs Isabel, 24 S Sprague,	w	" Gerald Leroy,	u
" Hugh,	s	" Virginia May,	u
" Percy C, 11 E Montg, clerk		" Joseph R, 132 Marshall	
" Mrs Orine,	bk	" Mrs Mabel,	"
" Walter, 112 Henry, oil station		" Alred Milnes,	architect
" Mrs Hazel,	"	" Larkin Douglas,	e s
" Bertha,	s	" Joseph R Jr,	e s
" Kenneth,	s	" Eunice Mary,	s
" Helen,	s	" David Milnes,	s
" Wilbur,	s	" Barbara Hope,	s
" Jay, 121 S Jeff, oil station		" John S, 91 Green, emp Gas Co	
" Mrs Mabel,	"	" Wanda,	s
" Ruth,	s	" Clyde, 66 S Sprague,	s
" Jay Murl,	s	" Eli, 217 Henry, emp Gas Co	
" Thelma A,	s	Watta Stanley, 33 Abbott,	tr
Warnock Ben, 56 N Hudson, road wrk		" Mrs Stella,	HI
" Mrs Clara,	"	Weage Daniel E, general contractor,	
" Raymond,	lab	phone 311, res 35 S Sprague	
" Betty Lee,	s	" Mrs Myrtle,	"
		" Rex Bryant,	e s
		" Mrs Ellen, 52 S Jefferson,	w
		" Maxwell E,	teacher
		" H Emery,	s
		" J D,	s
		" Nancy Ann,	s

FOR FINEST SHOE REPAIRING
SEE CARL M. MANNEROW
11 NORTH MONROE ST.

Weage Stanley E. , attorney at law, S M Building, res 151 E Pearl	Weiderman Paul , 50 N Clay, mgr Standard Oil Station,
" Mrs Edna M., "	" 92 W Chicago
" Bryant M., "	Weiser Urban , 73 N Polk, s
" Thomas E., "	" Eloise, "
" Spencer W., 71 S Hudson,	Weller H Nelson , 85 Crippen, lab
" Mrs Jessie, " [meat cutter	Wellington James , 43 Race, lab
" Vernon, 156 E Chicago, clerk	Wells Will F. , 164 Grand, c t
" Mrs Doris,	" Mrs Edna, "
" Donald, "	" Herbert, 149 Harrison, Ce
" Guy E, 112 Waterman, painter	" Mrs Lenna, "
" Mrs Maggie M., "	" John B., 251 W Pearl, lab
" Elzanna M., "	" Mrs Anna E., "
" Chester G., "	Wendorf Mrs Louise D. , 34 Morse, w
" Cleo S., "	Wentworth Chas D , 256 N Hudson, Bx
" Thurston P., "	" Mrs Alice R., "
Weatherwax Fred , 39 E Park Ave, lab	" Ruth, " stenog
" Mildred, "	" Clyde A., " clerk
" Marie, " c s	" Mildred A., " s
" Margaret, " s	Wert Vern , 92 Elm, Br
" Florence, " s	" Mrs Esther, "
" Lewis Carl, " u	" Vern H., " s
Weaver Loren , 146 1/2 E Wash, lab	" Elizabeth, " u
" Mrs Elizabeth, 68 N Hanchett, w	" Mary, " u
" Arthur, " s	West Fred A. , 224 W Pearl, "
" Dorothy, " clerk	" Mrs Mary L., "
" Frances, " s	" Jack, 242 Grand, decorator
" Paul, " s	" Mrs Ruth M., "
" Mrs Eliza, 16 Green	



Phone 77
 for the
Best Laundry

The Soft Water Laundry

Westendarp Wm A, 324 E Chicago, c t	Whitten Mary E, 75 N Hanchett
" Mrs Leila H, "	" Millie R, "
" Dorothy E, " teacher	" Mrs Lena, "
" Marjorie A, "	" Phillip R, 117 E Chicago, c t
West End Grocery , 318 W Chicago,	" Mrs Mildred,
J B Foote propr	" Wallace, " u
Western Union Telegraph Co. 15 S	" Phillis George, " u
Monroe, J B Seiler manager	Wickes Adelbert, 327 W Chicago, r
Westfall Pearl, S P S, matron	" Mrs Ida A, "
Westlake Harry C, 198 Morse, farmer	Wieand William H, 175 E Pearl, r
" Mrs Laura, "	" Mrs Ella E, "
" Mabel, " s	Wilbur Wesley E , upholstering, furni- ture repairing and crating, 12 N Monroe, phone 387-M, residence 144 S Clay
Westling Herman F, 144 Walnut, lab	" Mrs Verald R, "
" Mrs Marie E, "	" Lucille Ruth, " s
" August, 279 Marshall, mechanic	" Elmer W, 96 N Jefferson, R
" Mrs Hattie, "	" Mrs Jennie L, "
" Marjorie, " u	" Lysle S, 124 W Pearl, Stand- Mrs Vera B, " [ard Oil clerk
Whaley Warren C, 87 Hatch, lab	" Hazel Marie, " s
" Mrs Margaret, " "	" Eleanor L, " s
" Betty J, " s	" Hobart C, " s
" Joseph W, 758 W Chi, bksmith	" Wilma, 278 W Chi, s
" Mrs Dora, S P S, cook	Wilcox Mrs Ida M, 18 W Pearl, hairdresser
Wheeler Edwin, 106 E Chicago, r	" Mrs Ida, 31 Munson, w
" Mrs Lou, "	" Ruel A, 22 S Jefferson, lab
" Edwin Clifford, " s	" Mrs Hattie A, " Bx
" Mrs Cora, 113 Hooker, w	" William B, 9 Waterman, r
" J M, 19 W Pierce, carp	" William O, 273 Hull, F
" Mrs Mabel A, "	" Mrs Marie, " Bx
" Wayne B, " c s	" Dorothy, " Hi
" Ora B, 19 Grand, accountant	" Gladys, " s
" Mrs Lulu E, "	" Mrs Marcia J, 163 N Clay, w
" Mildred W, " milliner	" Helen E, 22 Elizabeth, s
" Wm, 180 S Clay, r	" Wm H, " s
Whipple Ralph K, 126 Harrison, p o	" Kathryn, " s
" Mrs Maude B, " [clerk	" Claud, W State St
White Star Refining Co. station 351	" Mrs Olive, "
W Chicago, phone 161	Wilder Vernon, 120 S Hudson, F
White Elmo W, 11 Grand, lab	" Mrs May, " u
" Mrs Bertha, " "	" Melvin, " u
" Beulah, " u	" Marjorie, " u
" Virginia, " u	" Clifton, E Garfield Ave, farmer
" Margaret, " u	" Mrs, "
" Homer, 99 Perkins	" Dorothy, " u
" Mrs Mary, "	Wilkes R A & Co , auto parts and sup- plies, 4 W Chicago, H K Davis mgr
" Wm L, 168 Waterman, r	Wilkins Mrs Arletta, 228 Cutter, w
" Mrs Elizabeth A, 132 Wat, w	" Loretta, " s
" Ewing, 122 N Hudson, Sh	" Beryl, " u
Whitehead Carrie J, 44 Morse, clerk	" Glema, 81 N Fremont, s
Whitemore Mrs Ella, 156 N Jeff, w	
Whitney Mrs Julia A, 214 Grand, w	
Whitten Economy Shop, 29 W Chi, Mary E and Millie R Whitten	

HOLLAND FURNACES

MAKE WARM FRIENDS

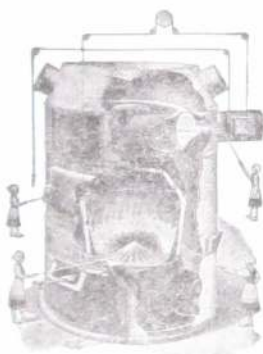

Don't overlook this vital fact: When you buy a Holland Warm Air Circulating System, you make The World's Largest Installers of Furnaces *directly* responsible to you. This responsibility covers your heating plant completely installed.

The Holland Guarantee Bond is backed by Financial Strength, Moral Character, — and Long Years of Engineering Experience

How much is it worth to YOU to know that your home is properly heated and ventilated? A good deal, surely, and yet instead of spending more money, you spend less—a lot less. It will pay you well to investigate.

HOLLAND FURNACE COMPANY.

More than 240 Standard Service Branches in the Central West alone.

L. R. WOOD,

Branch Manager, 45 South Sprague St.

Phone 530

COLDWATER, MICH.

☛ All makes of Furnaces Repaired and Put in Order. Call Phone 530. ☚

Wilkinson Delbert J., 82 Charles, painter	Wineburg's Ready-to-Wear Store, 71 W Pearl, coats, dresses, millinery, Mrs Olive Montague manager
Williams Clarence R. , propr Avery Barbecue, phone 97-M, residence 694 W Chicago	Wing Sigmund L., 85 E Pearl, farmer
" Mrs Cora, " "	" Mrs Benita A, " "
" Sylvester C., 32 Perkins, lab	" Adeline, " " c s
" Mrs Elizabeth M., " "	Winkler Mrs Hazel, 139 S Jefferson
" Martha, " " s	Wirley Mrs Jennie, 311 W Pearl, w
" Mrs Martha, " " w	" John H., " "
" Pearl, 221 Cutter, lab	Wirt Charles H., 52 Daugherty
" Mrs Rosetta, " "	" Mrs Ida H., " "
" Elizabeth, " "	" A Winifred, " nurse
" George, " " s	" James M., " " s
" Verol C., 137 S Clay, F	" William H., " " s
" Mrs Lela, " "	Wise-Oldsmobile Co. , 46-48 E Chi- cago, phone 144-J, Oldsmo- biles, tires, batteries, sales and service
" Mark L., 299 Marshall, au	Wise Clare E. , Oldsmobile sales, phone 497-R, res 53 N Monroe
" Mrs Eva, " "	" Mrs Ada M., " "
" Richard, " " s	" Lester F., " " s
" Robert, " " u	" Elizabeth J., " " s
" Philip, " " u	" Margaret Ann, " " s
Williams Dr W W. , physician and sur- geon, S M building, phone 410 residence 355 E Chicago	" Clare E Jr., " " u
" Mrs Estelle, 103 N Hudson, milliner, w	Wiser David C., 218 Hull, carpenter
" Mrs Effie G., 3 Grand, w	" Mrs Lenna E., " "
" Mrs Beth M., optometrist, Mountz Optical Shop, residence 70 N Sprague	" Rex H., " clerk
" Marion E., " s	" Carol L., " s
" Clark W., E Garfield, farmer	Withington Homer E., 49 Perkins, " Mrs Sarah J., " [janitor
" Mrs Margaret S., " "	" Paul, 24 Conover, P
" Clark Byron, " "	" Mrs Grace, " "
" Idella E., " s	Wixon Heatk, 68 Elm, lab
Williamson John H. , machine shop and garage, 8-12 S Hudson, phone 741, res 65 S Hudson	" Mrs Irene, " "
" Mrs Rena, " "	Wolf Roy, 29 W Pierce, farmer
" Howard, " fac	" Mrs Hazel, " "
" Carl, " fac	" Winifred E., " s
" Helen, " s	" Jane M., " s
" Genevieve, " s	" John Edward, 234 E Pearl, s
Willis Carl, 48 Division, clerk	" David, " s
Wilmarth Glen E., 217 E Wash, carp	" Howard, " s
" Mrs Anna E., " "	" Mary Elizabeth, " s
Wilma's Shoppe , 55 W Chicago, 2nd floor, Wilma G Fillmore propr	Wolfe Mrs Ethel M., 359 S Jefferson
Wilson Mrs Grace, 295 S Jefferson	Wolfeale Davis W, 231 Morse, " Mrs Elva E., " [engineer
" Homer E., " u	" DeVonne, " Sh
" Bert, 11 E Montg, clerk	" Loyal, " "
Wimer Milton W. , cashier Branch County Savings Bank, residence 109 Grand	" Hugh W., 99 E Alden, Sh
" Mrs Daisy B., " "	" Mrs Louise R., " "
	" James Hugh, " u

For Newest, Neatest, Daintiest Millinery
See WOODWARD & SONS

Wolverine Portland Cement Co.	Wood L D.	groceries and meats, 67 W Chicago, phone 171, res 166 Grand
office 5-7 S Monroe, factory southwest of city, C C Jones pres & gen'l mgr, A E Robinson vice pres, P H Sweeney sec & treas, W F Murray gen'l supt and purchasing agent, F C Mooney sales manager	"	Mrs Vera M, "
Wolverine Archery Tackle , office and factory 22 S Clay, F A Kibbe	"	Dorothy Jean, " u
Wood Leo R. , agt Holland Furnace, phone 530, res 45 S Sprague	"	Maxine Ann, " u
" Mrs Elsa L, "	"	Theo L, 87 Pierson, r
" Sherman L, " s	"	Mrs Alta M, "
" Mavis, " s	"	Dr David H, 5 W Chicago, residence 116 E Chicago
" Wayne, " s	"	Mrs Susan, 124 Marshall, w
" Mrs Susan L, 159 Henry, w	"	R G, 97 Marshall, lab
Wood Mrs Louzene S , propr La Zene Beauty Salon, phone 80, 203 Division, residence same	"	Mrs Maude, "
" Edward, "	"	Karl, " HI
" Robert E, 171 S Monroe, P	"	Velma, " HI
" Geo F, 220 E Wash, teamster	"	Adriel, " s
" Mrs Mabel, "	"	John P, 51 E Wash, meat
" Luman O, 229 E Pearl, lab	"	Mrs Lulu B, " [cutter
" Mrs Bernice, "	"	Marie, " s
	Wood Glenn D.	Chas E, 148 S Hudson, Ti
	City Garbage Service, residence 83 N Polk	Mrs Lura, "
	" Mrs Angie, "	Clifford, " s
	" Neil, " au	
	" Mrs Eliza, 74 N Polk, w	

WISE-OLDSMOBILE CO.

SALES AND SERVICE

WE ALSO SELL SEIBERLING PROTECTED TIRES
and SEIBERLING CAMEL DRI-POWER BATTERIES

CALL 144 J

FOR

Battery, Vulcanizing or any Garage Service

Service and Satisfaction at 46-48 East Chicago St.

Wood Homer N. , propr Coldwater Au-	Woodward Mrs Jessie M., 166 W Pearl, w
to Body Co, res 63 W Wash	" Lella G, " art teacher
" Mrs Tinnie, "	" Leslie H, 70 N Hudson,
" Herbert J, 58 E Pearl, S P S	" Mrs Rosamond, " [merchant
" Mrs Ona B, "	" Chas Leslie, " s
" Arthur J, " s	" Douglas Pollock, " s
" Roy H, " s	" Marshall P, 226 E Chicago,
" Eleanor E, " s	" Mrs Frances, " [merchant
" Elmer C, 30 Whitten, lab	" Horace J, " s
" Chester, 78 Division, fac	" John Scott, " s
" Mrs Irene, "	Worden Bert A, 311 S Jeff, painter
" John, 410 S Clay, au painter	" Mrs Willie, " s
" Worthington, 235 Marshall,	" Jessie, " s
" Mrs Louise, " [S P S	" June, " s
" Lloyd, " s	" Edward, " s
" Leonard, " s	" Betty, " u
" Arloween, " s	Worst Wesley , filling station, tires
Woods Geo, 25 Harrison, Gas Co	and accessories, cor Marshall
" Mrs Margaret J, "	and State, phone 280-J
" Dorothy Alice, " s	residence 281 Morse
" Albert, 25 Harrison, lab	" Mrs Marguerite, " s
Woodward & Sons , dry goods,	" Dorothy Mae, " s
women's ready-to-wear gar-	" Raymond Wesley, " u
ments, millinery, carpets, cur-	" Ralph K, " u
tains and rugs, 23 W Chi and	
3 S Monroe, phone 251	
	Economy Dry Goods Buying
	At WOODWARD'S

If the body of your Car has been damaged in any way,
call the

COLDWATER AUTO BODY CO.

For repairs. We assure you prompt, efficient service and
reasonable charges

"We Recondition the Entire Automobile"

NO JOB TOO LARGE. NONE TOO SMALL

Day and Night Wrecking Service
COLLISION WORK A SPECIALTY

DAY PHONE **580** - NIGHT PHONE **665**

HOMER N. WOOD, Prop'r,
57-59 South Monroe St., Coldwater

Worthington Delbert, 231 S Jeff, clerk	Wyman Peter, 87 Bennett, lab
" Mrs Myrtle, "	" Mrs Frances, " Ly
" Hazel, "	" Sylvia, " s
" Dorothy, " s	" Clarence, " tr
" Frederick, " s	" Mrs Nellie, " "
" Leo, " s	" Beverly, " u
" Howard, 68 W Pearl, F	" Clarence, " u
" Chrystal, " s	
Wray Arch , gen'l mgr Mich Associated Telephone Co, res 233 W Pearl	Y
" Mrs Jane L, "	Yapp Mrs Ella A, 17 Church, w
" Jean W, " bk	Yeakey John, 230 Jay, farmer
Wright Cecil , barber shop, 30 W Chi, residence 140 S Monroe	" Mrs Nellie, " "
" Mrs Emma, 112 S Jefferson, w	" Herald, " farmer
" Mrs Lydia M, 73 Grand, w	" Albert, " lab
" Wayne, 333 Marshall, ct	" Elizabeth, " s
" Mrs Florence, " "	" Dally, " s
" Wayne Jr, " s	Yesh Frank S , Chevrolet sales and service, 84, 86, 88 W Chicago, phone 27, res 134 S Monroe
" Donald Eugene, " u	" Mrs Elizabeth, " "
" Virginia Lou, 54 E Chi, s	" Frances S, " s
Wroblewski Mike, 22 W Pearl, lab	" Robert Alvin, " u
Wyllis Marietta, S P S, matron	

For Good Printing
See W. C. BAILEY

In Millinery, you will find that tasty, up-to-date touch at WOODWARD & SONS'

For Economical Transportation



For 1930 THE GREATEST CHEVROLET
IN CHEVROLET HISTORY

— a Six in the Range Price of the Four

84-86-88 West Chicago St., Coldwater, Mich.

PHONE 27

Yesh Chevrolet Sales and Service

Yockey E C,	249 Division,	F		
"	Mrs Leona,	"		
"	Chas E Jr,	"		
"	Donald F,	"		
Young Grace E,	189 W Pearl			
"	Charles A,	19 Cutter,	Ce	
"	Mrs Gertrude,	"		
"	Leroy,	194 Waterman		
"	Wm F,	198 Henry,	F	
"	Cyril D,	" deliveryman		
"	Max E,	"	P	
"	Fred D,	67 Charles,	F	
"	Mrs Edna,	"		
"	Evelyn,	"	s	
"	Frederick,	"	s	
"	Charles C,	"	s	
"	Wm W,	198 Henry, emp Carlisle		
"	Mrs Minnie M,	"	Hi	
"	Marvin,	"	u	
"	Oelo M,	64 Harrison		
"	Mrs Grace Floy,	" stenog		
"	John K,	153 Harrison, Co-Ops		
"	Mrs Lelah H,	" clerk		
"	Mrs Blanche,	14 Henry, Bx, w		
"	Ila Jean,	"	s	
"	Donald,	"	s	
Youngs Ray,	boat livery, furnaces installed and repaired, phone 789-J, res 758 W Chicago			
"	Mrs Georgia,	"		
"	Clyde,	"		
"	Kenneth P,	49 Charles,		
"	Mrs Pearl,	" [teamster		
"	Katherine R,	"	s	
"	Carl J,	"	s	
"	Chas A,	"	s	
"	Arnold K,	"	s	
"	Rosa Pearl,	"	u	
Yuhl Peter,	140 S Hudson, emp Treat			
"	Mrs Elia,	"		
"	Lewis,	348 N Hudson, molder		
"	Mrs Gladys,	"		
"	Maurice,	"	s	
"	Joyce,	"	u	
"	Ernest,	"	u	
				Z
Zabonick Charles,	166 E Wash,		Sh	
"	Mrs Mary,	"		
"	Charles Wm,	"	u	
"	Adam,	"	lab	
"	Mike,	"	lab	
Zebolsky Wm,	141 Jackson, emp Treat			
"	Mrs Mary E,	"		
"	William S,	"	s	
"	Louise,	"	s	
"	Albert R,	"	u	
"	Marjory L,	"	u	
Zeller Mrs Mary,	18 Tibbits,		w	
"	Lewis,	"	lab	
"	Lewis W,	158 S Monroe,	r	
Zepner Ed,	68 W Pearl,		Ce	
Zerba James J,	139 S Jeff, carpenter			
"	Mrs Kate,	"		
Zimmerman Daniel,	359 S Jeff, farmer			
"	Mrs Amanda,	"		
Zinn Carl A,	43 Pelton,		clerk	
"	Mrs E Marie,	"		
"	Ramona W,	"	s	
"	Phyllis M,	"	s	
"	Corwin A,	"	s	
"	Eugene W,	"	u	
Zirn Lewis K Jr,	90 Jackson,		H	
"	Mrs Lura,	"		
Zoeller Harry C,	57 Herbert,		lab	
"	Mrs Mae J,	"		
Zuil Edgar C,	56 W Alden,		tr	
"	Mrs Olive L,	"		
"	Ray H,	"	marine	
"	Verba N,	"		
"	Erwin L,	"	lab	
"	Erma E,	"	s	
"	Clifford W,	"	s	
"	Shirley Gene,	"	s	
"	H Ray,	195 N Hudson,	Ce	
"	Mrs Maude,	"		
Zundel John,	248 Division			
"	Mrs Susie,	"		

FOR FINEST SHOE REPAIRING
SEE CARL M. MANNEROW
11 NORTH MONROE ST.

DIRECTORY BY STREETS

ABBOTT AVE

Begins at 314 Marshall

- 20 Harry Blue
 21 Arno P Baker
 22 Paul Cox
 29 Robt J Vice
 32 Eddie Lublow
 33 Stanley Watta
 37 Truman A Jacques
 42 N Hudson St
 52-70 M T Shaw Inc
 97 Mrs Mabel Greenwald
 Morse St

ALDEN ST—EAST

Begins at 194 Marshall

- 15 C H Peck
 18 B W Mains
 23 C W England
 24 C B Ward
 29 E D Howe
 36 Mrs Sarah R Keep
 N Hudson St
 74 Mrs James Mintling
 75 Claude Hinkley
 76 Joseph Kornstein
 80 Leon D Clark
 83 Bert Davis
 84 Arthur Pixley
 87 Mrs Mae A Waller
 90 Mrs H McCoemick
 93 Edwin Swain
 96 Fred Allen
 99 Hugh Wolfeale
 100 J B Reppert
 Morse St

ALDEN ST—WEST

Begins at 203 Marshall

- 12 Mrs Elma McCartney
 13 Mrs Ada Coffman
 Gertrude Holiday
 14 A LeRoy McCartney
 21 Eugene Sterling
 22 Albert G Stuck
 26 Maggie Smith
 27 Mrs Ruth Myers
 33 Bert Ball
 36 Carl Laney
 40 Mrs Emma Gordon
 43 Everett Pfost
 44 W H Kelsey
 50 Harry Nelson
 55 Will Gillingham
 56 Edgar C Zull
 64 John W Hamilton

67 Ray Milliman

70 Benj E Straw
 Grand St

BENNETT ST

Begins at 173 E Park Ave

- City Power House
 50-58 Milk Condensary
 87 Peter Wyman
 Clarence Wyman
 96 H J Tompkins
 106 Mrs Geo Harmon

BRANCH AVE

Begins at 350 Marshall

- 16 Frank A Denbrook
 Morse St

BUNGALOW DRIVE

(Fairfield Add)

- 51 Arthur J Clearwater

CHARLES ST

Begins at 84 N Polk

- 20 Geo Carpenter
 21 Stephen Frydryhoski
 27 Clarence Munger
 30 Chas W Noblit
 49 Kenneth P Youngs
 Green St
 50 Choice A Banker
 56 Frank Merritt
 61 LaVern Keeslar
 62 Arthur J Hunt
 67 Fred Young
 68 Mrs Eliza DeWater
 71 J J Hickey
 78 John C Kirkendall
 81 Floyd E Lynd
 82 Mrs Jacob H Ryder
 84 Ryder's Cash Grocery
 86 L R Clark
 87 Mrs Nettie Hall
 92 Mrs E Gibbons
 124 Loren Shultz
 Munson St

CHICAGO AVE

Is the east end of Perkins St

- 2 Geo J Moog
 6 Guy W Peavey
 Mrs Lydia Thornton

CHICAGO ST—EAST

- 11 Mrs Grace Kitebel
 12 Public Library
 20-26 VanLopik Motor
 Sales Co

23 Episcopal Church

27 Parish House

28 Rose Tire Co

Chas Carroll res

30 A P Gillette

Coldwater Coffee Co

33 Standard Oil Station

34 S M Oil Station

Hudson St

42 C R Osborn

44 Snyder Home Bakery

45 Masonic Temple

46-48 Wise-Oldsmobile

53 Mrs Mito D Campbell

54 Mrs E G Hamblin

60 Mrs Ella B Smith

65 Mrs F J Dart

72 J Birdsall Brown

75 A B Walker

Jefferson St

88 Mrs C P Lape

91 Mrs H R Saunders

98 O E Luedders

99 A S Upson

105 E R Clarke

106 Ed Wheeler

Mrs C N Legg

113

116 Dr D H Wood

117 Phillip R Whitten

124 B R Ferguson Estate

130 Ralph Strong

Morse St

131 L J Byers

134 Dr R G Alexander

141 H C Loveridge

145 N E Roby

153 Andrew VanLopik

156 Vernon Weage

Lincoln St

159 Robert A Kerr

161 H Smith Gizbe

170 Dr A G Holbrook

173 Geo H Parker

W H Leath

Joe W Kelley

179 W Glenn Cowell

182 Carl Vinton

186 LeRoy Palmer

Em St

187 Dr E F Gamble

Daugherty St

200 Marion E Blair

208 Mrs Ella Scott

Ivan Golden

Chas Shaw

215 Mrs M G Clarke

216 L L Bosserman

218 E E Palmer

- 224 Mrs W A Lott
225 W B VanAken
226 Marshall Woodward
229 W M Drury
234 M D Calkins
235 Lynn Roby
244 G Otis Pierce
Sprague St
259 C O Neil Carroll
274 Wade Hospital
275 H W Clarke
281 R E Clarke
292 Samuel K Stover
299 LeRoy J Branch
300 Karl Volk
310 H L Taylor
315 A Renn
316 Harold Palmer
324 Mrs Thos H Ball
Wm A Westendarp
Wright St
332 W A Leworthy
338 Chas H Taylor
354 C S Church
355 Dr W W Williams
Rose St
366 James Swain
J W Tappen
370 George Ball
371 John G Coll
379 Mrs Minnie Sloman
381 Ira A VanOrsdal
390 Dr J A Thomas
395 Crist Oil Station
400 Howard K Swan
406 John Crist
407 John G Keller
Van's Avenue
410 Jay D Hays
430 Harvey Kimball est
431 Frank Farwell
440
441 Fred Hayes
445 Jerry Cole Oil Station
Michigan Ave
500 V U Hungerford
528 Fred Bidelman
529 Mrs O G Sherburne
- CHICAGO ST—WEST**
1-3 A & P Tea Store
H & B Dry Cleaners
C L Keep
2-8 So Mich Office Bldg
2 F L McConkey
Palmer & Palmer
Stanley E Weage
Dr W J Bien
3 I O O F Hall
4 R A Wilkes & Co
Chas U Champion
Stansell & Fleming
Dr Geo J Heilemann
Dr S Schultz
V U Hungerford
Dr W W Williams
5 Star Market
Dr D H Wood
I O O F Club Room
- 6 Lyon Drug Store
7 Kingsley Pharmacy
Frank B Moore
8 Rhoton 5c to 81 Store
9 American Store
10 Kroger Store
11 D C Allen & Co
12 Rowe's City Market
13 W H McCort
Dr Geo D Vail
14 Harry Lopez
Harry Lopez res
15 The Tribolet Co
Dr S R Dull
16 Bee Hive Shoe Store
I E Gresley
17 Holden Store
Dr L C Hatton
Woodman Hall
18 Martin Book Store
19 Bluebird Candy Shop
Jos Coscarelli res
20-22 T A Hilton
20 Milady's Beauty Shop
21 Savoy Market
Dr E F Gamble
23 Woodward & Sons
24 Sloman & Co
E P Drobynyk
25 S M National Bank
Jas A Thomas
R E Clarke
John L Mitchell
26-28 Coldw Nat'l Bank
Bldg
Dr F E Eckert
Cowell & Frankhauser
Geo R Pierce
Dr A G Holbrook
Dr N E Phelps
Monroe St
27 Lyon Drug Store
F H Flandermeyer
Dr G S Hadley
29 Whitten Economy Shop
30 Wright's Barber Shop
F E Knapp
H C Loveridge
31 Runyan Tobacco Co
32 Savings Bank
L J Byers
Old Bank Hall
33 Sugar Bowl
Maccabee Hall
34-36 J B Branch & Co
35 E G Dillon
37 City Restaurant
38 Lee Bros
39 Tribolet 5c to 81 Store
40-42 N E Roby
40 L A Mountz
42 Dr E C Gifford
41 C W England
Wm Leffler
44 O D Chapman
Dr C V Bryner
46 Luedders Shoe Store
Dr B W Culver
Benevolent Soc Hall
- 47 J A Long
48 Landsman's
Mrs H J Bassett res
49 T H Jacob & Co
A H Jacob res
50 Lloyd Hill
Joe Kornstein
51 Stag Cafe
52 Olds & Johnson
Fortnightly Club
53 Jos DePaola
Jos DePaola res
54-56 Carroll Store
55 Main Cafe
Wilma's Shoppe
57 A W Henning
Dr W A Griffith
C A Sherwood
58-60 J C Penney Store
Hanchett St
61 Kerr Hardware Store
58-66 Arlington Hotel
Jacob Bauer
66 Recreation Club
67 L D Wood
68 Marks Acces Store
Clyde Stevenson res
69 Central Cafe
F E Vosburgh
G J Daniells
Geo Adams Storage
D of B Hall
70-72 J B Perry Co
71 Snyder's Bakery
71-73 Eagle Hall
73 H A Johnson
74 Ely Shoe Store
74 1/2 Milton Hogue
75 Bon Ami Club
76 W J Sweet
78-82 Gas Co
Dr R G Alexander
84-88 Chevrolet Agency
89 M N G Armory
92 Standard Oil Station
Clay St
93 Coldw Monument Co
94 S M Oil Station
95 C A Conover
98-102 Ball Planing Mill
97 Miller & Smith
Homer Bunnell
99 Geo W Adams
Wm Jones res
101 Pillsbury-Metz Sales
Raiph Arbogast
104 J B Southworth
105 L C Mannerow
106-108 Harding & Son
107-109 Tupper & Watson
110
111-113 Floyd R Crow
112-136 S Pollock & Son
117 Glen Myers
Geo Stutler
121 Mrs Chas Cornell
127 E J Foster
Jackson St
137 City Service Oil Sta

138 Don Filly
 140
 141 Merle C Burch
 146 Cash Reeves
 Old Homestead
 Pierson St
 147 Mrs F A Spade
 153 Byron S Johnson
 160 Gould Funeral Home
 Chas H Gould res
 161 Mrs A E Buck
 165 Old Ladies' Home
 Walnut St
 172 Fred M Ritzenthaler
 176 Mortimer Olds
 177 Lesley A Mountz
 Morris Mountz
 185 Mrs Andrew Kerr
 188 A J Fiske
 189 C C Johnson
 190 O J Deabler
 194 Joshua Ruch
 197 Mrs Alice F Pague
 203 Mrs Josephine Sweeney
 207 Harlow Sorter
 208
 213 Mrs John L Curtis
 214 Carl Cummins
 Fremont St
 225 L S Daniels
 226 Claude A Gilbert
 235 A R Grove
 Ben Grove
 236 Mrs Lillian O'Mara
 A M Kimbie
 J E Cooley
 237 Carrol L Bogue
 243 Frank A Rowe
 244 Alphonso Tyler
 Hugh Tyler
 247 Mrs Archie W Cole
 248 W J Campbell
 253 Herbert F Lee
 256 Chas E Randolph
 261 Ralph D Phinney
 266 Theron Grove
 267 Fred A Shurtz
 270 Chas J Carlisle
 272 A W Henning
 275 Geo A Burton
 C J Seils
 280 Clarence D Goss
 281 Roy E Graves
 Polk St
 292 W C Hurley
 293 S M Bowby
 Antique Shop
 298 John Marothly
 301 James R Elliott
 306 Walter C Cabeen
 307 Franklin School
 314 Glenn A Fox
 318 West End Grocery
 J B Foote
 323 W H Moody
 324 Mrs John Hawley
 327 Adelbert Wickes
 330 Isaiah Waiters
 334

Jay St
 340-342 Carlisle Mfg Co
 350
 351 Wh Star Refining Co
 353-355 Mundy Garage
 Mill St
 354 Bert Pixley
 357 W J Mahaffey
 358 J A Hunt
 375 Mrs J E Morgan
 378 Mrs Wealthy J Burns
 Munson St
 383 Albert Minniear
 389 Fred Kollsoorgen
 394 Judson W Bignell
 397 Mrs F B Johnson
 407 James L Kimber
 416 Jesse G Hurley
 Chas Swan (rear)
 419 Chas Powers
 429
 437 Mrs Mary Smith
 443 Mrs Tracy B Morgan
 445 Mrs Lucy A Alfred
 480 John Stahnecker
 487 Robert Watson
 516 Arthur Jones
 526 Frank M Murphy
 535 Chas E Baggerly
 576 Irwin Hoff
 582 E E Butters
 590 Antique Shop
 591 E L Smith
 595 Leo Graves
 649 Doll Oil Station
 657 Doll House
 665 Benedict Doll
 694 Geo Avery
 Avery Barbecue
 Clarence R Williams
 708 Fred Hurley
 The Willows
 758 Ray Youngs
 Austin Holland
 Clarence Burleson
 C A Sherwood
 Roy D Horton
 Hugo Gest
 Oak Grove Cemetery
 809 Geo W Parker

CHURCH ST

Begins at 34 Marshall

17 Mrs C T Yapp
 18 Rev W G Flowerday
 20 Rev W N Vincent
 21 D B Speaker
 27 Fred B Speaker
 28 Ray C Smith
 31 Barry Tittle
 33 Mrs Lettie Ransford
 N Hudson St
 55 Rev Daniel S Hodgkin
 56 M B Bradburn
 57
 58 Frank Stehlik
 63 Mrs J Emory Fisher
 64

70 Elmer C Hoffman
 75 Frank Gunther
 77 H Wilfred Good
 N Jefferson St
 87 S Joe Norton
 95 Adolph Eisen
 99 Mrs F J Evens
 100 Clarence Brown
 102 C P Harris
 103 M L Evens
 107 F E McBride
 Morse St
 132 Sam Ginsberg
 139 Frank J Barrell
 139 Mrs James D Mosher
 142 Mrs S Collins
 143 Orrin M Creore
 147 J F Thompson
 148
 150 Jacob H VanNuys
 152 Peter Gillespie
 156 Harold Tribble
 157 Ben B Brewster
 Park Place
 172 C H Peterson
 173 Dale Rogers
 176 Harry W Barber
 180 G Edward Ogden
 J L Tompkins
 193 Edward Kibbe
 Daugherty St
 209 Harry B Adair
 210 Stanley Borden
 223 Mrs Phoebe J Cooper
 227 A J Streeter
 Sprague St

CIRCLE DRIVE - NORTH
(Fairfield Add)

CLARKE AVE

Begins at 304 Marshall
 14 John McDonald
 18 Geo B Paradise
 19 Bert Prestidge
 29 Fred Gleason
 N Hudson St
 86 Alice Morse
 Morse St

CLARK ST

Begins at 189 S Jefferson

4-50 Hellenberg Factory
 96-76 Fitos Foundry
 110 Indian Oil Plant
 Bennett St

CLAY ST - NORTH

Begins at 92 W Chicago

7-15 Warner MedCo
 21 E L Vandenberg
 24 Turner Barber Shop
 25 Mrs Elijah Ball
 26 G A Pitcher
 35 Dennis Tracy
 Harrison St
 44 J E Howes
 50 L L Livermore

51 John T Jackson
55 Parkhurst-holm
56 Mrs Rosa Fox
58 Mrs Chas C Fox
66 Weir Hall
Taylor St
70 Wm Houghtaling
80 Longfellow School
85 Wm J Arick
85½ Mrs Mina Cochrane
89 K J Brinson
97 Robt Kantz
Mrs Ed Kleindinst
98 Frank L Earley
99 Mrs Jesse Payne
100 Ross W Harding
101 Geo Luedders
103 C D Munday
104 Herman Kester
Williams St
114 John Hammer
115 Dick Turner
118 Wm J Sweet
123 Mattie Ripley
124 Muriel Cleveland
Esther Burger
Burger & Cleveland
Grocery
127 Mrs O S Martin
130 Dr J W Martin
131 P H Sweeney
132 F Bruce Hart
136 Elba G Abbott
137 C G Hackett
Carl Unroe
Waterman Ave
149 Harry J Moser
152 Carl M Mannerow
155 Nelson Myers
158 C C Bowser
163 Mrs B S Wilcox
166 Louis R Thompson
167 W Frank Murray
Pelton Ave
168 Ervin Otis
174
180 Harry Haven
181 Rolland E Benedict
184 Homer B Holt
185 Minnie A Nivison
192 Mrs C E Hoyt
193 Chas E Beresford
200 Dee Smith
201 Henry Snyder
204 L C Scheidler
Mrs Mertie Bates
205 J E Dermott
208 Walter Bronson
209 Arthur J VanNays
221 Mrs L Belle Snyder
Grand St

CLAY ST—SOUTH

Begins at 93 W Chicago
12 Mrs Frances Gibbins
14 Ivan Ruthrauff
19 Dr Jay Sherman
22 Frederic A Kibbe

25 Leonard Pugh
28 Dennis R Vanes Jr
W Pearl St
53 Isaac W Strong
59 John Harvey
64 Amos C Dirrim
65 Chas H Gage
68 E J Newman
71 Chas J Harris
78 Geo J Meyers
83 Edson McNitt
86 Howard W Roesser
92 Grace W Barron
W Washington St
93 Mrs Ada Farrington
96 Mrs L T Goodnow
98 Clare Rubley
101 Geo A Kenton
102 Albert M Tillotson
105 Forrest Smith
108 Jesse H Russell
111 Claud O Miller
114 Jesse W Malarney
123 W A Flint
Peckham St
124 Mrs Bernard Lilly
Mrs M Augst
133 James O Imber
134 Geo W Adams
136 Dr F E Eckert
137 Verol Williams
143 Edward P Moffitt
144 Wesley E Wilbur
150 G E Kleindinst
151 J W Canrike Jr
154 Ross J Nugent
159 Mrs Ella Sorter
162 Leo A Miner
167
170 John C Brook
171 W F Nash
174 Lou E Brown
177 Ervin J Anderson
180 Wm Wheeler
181 Matilda Deuser
184 John L Todd
Race St
194 Jacob W Hurley
W Park Ave
200 Standard Oil Co
N Y C Ry
234 Coldw Provision Co
Railroad St
290 Homer Furnace Co
Division St
306 Caskey-Dupree Bldg
331 C A Olmstead Oil Sta
339 Building Store
348 W E Gifford
359 W H Friedrich
410 Lyle VanDeusen
420 H R Taylor
430 Bessie Holway
436 E L Otis
450 Grange Hall
Garfield Ave
Ben's Place Oil Sta

CONOVER ST

Begins at 219 Division
8 Howard Draper
16 Mrs Bertha Wahl
24 Paul Withington
30 Mrs Anna Pomranka
38 Roy Mundy
42 Caroline Feuchter
52 James Bolton
Preston St

COOMBS AVE

Begins at 338 Marshall
17 Dale Cook
N Hudson St
83 Carl B Buseh
87 Frank J DeMonteot
97 Mrs S Schumaker
Morse St

CORNWELL COURT

At 108 Marshall
8 W A McMillan
12 Dr N E Phelps
15

CRIPPEN ST

Begins at 80 Tibbits St
52 James E Mitchell
81 Howard A Johnson
85 Nelson Weiler
91 Joseph B Walworth
Lawton Ave

CUTTER AVE

Begins at 124 Morse
7 F M Perry
8 Mrs Ella Downing
16 J M Bagley
19 Chas A Young
20 Floyd A Bailey
23 Geo Court
26 Geo F Cole
29 Robt Cary
Harold Gary
34 Chas Ferguson
39 R E Smith
42 Byron Bauder
45 Philp Ogle
52 Fred Parish
56 Mrs Frank Sawdey
57 Otis D Esterline
63 Dale Manzer
64 Clyde Sattison
71 B H Lucas
74 Mrs Emma Lucas
79 Geo Carter
82 Mrs Mary A Conger
85 Guy Helmer
88 C C Pask
93 JCanfield
Daugherty St
99 H A Rice
105 Mrs Ina Horton
112 Geo Lucas
N Sprague St
125 E F Crawford

126 E Sanford
134 L F Doty
141 Grant S Crawford
142 Clarence Morris
143
148
155 J R Gregg
156 Grant L Smith
157 F L VanAkin
178 Emmet Carey
188 Marion Giant
195

Wright St

212
219 Wm Ball
227 Pearl Williams
228 Wm L Hose
230
231 Nathan Byers
251 Louie Brayton
257 Nat Barringer
261 Herbert Burnham
265 Geo F Holden
267

Michigan Ave

DAUGHERTY ST

Begins at 187 E Chicago

33 John H Walker
39 T H B Ruthrauff
40
41 Lynn Roby
43 Mrs Wm E Pray
47 Jennie Nixon
Clarence W Bellamy
51 Forest Miller
52 Chas Wirt
Church St
62 Lewis E Brantmyer
75 Rev S W L Scott
79 Hannah A Jones
86 Eugene Frost
92 Leo Wager
96 Roland Gilbert
Hull St

148 Wm Doty
Cutter Ave

DIVISION ST

Court House
Rest Room
Abstract Office

20 Farmers' Mut'l Ins Co
Mrs Louzene Wood
31 County Jail
Sheriff Binkley
32 Baptist Church
Pearl St
47 Elks' Tempie
48 Mrs W J Smalley
58 Mark S Andrews
62 Rollin A Kerr
65 Bertha Rose
72 Dr B W Culver
73 M T Shaw
77 Rev E A Keiford
78 Kidd Corless
Washington St
89 Geo A Andersold

90 Allen J Pratt
99 Homer H Brown
106 W C Cortright
107 Irving Cary
111 Mrs Ina Rose
113 Nelson Darling
119 L H Dibbert
122 Dr Geo J Heilemann
124 Arthur G Lyon
125 Arthur Ball
128 J C Mannerow
129 M A Ostrom
132 Harold Carls
136 Geo L Reynolds
Perkins St
139 John L Morgan
143 S E Bater
144 Mrs B R Amsden
Mrs Mildred M Bates
149 Mrs Arline Chandler
152 Mrs Ida Ehtinaw
159 J W Canrike
160 James Sullivan
168-176 Pratt Mfg Co
Park Ave
N Y C Ry

161 Pollock Warehouse
Railroad St
216 Co-Op Storage
Conover St

219
221 Mrs C Staffeldt
222 J L Belote
223 C D Thompson
225 Ed Quimby
Mrs Clara C Lincoln
226 Guy L Bayes
234 Walter Burrows
236 August Greenwald
241 Wm J Sisson
248 John Zundel
249 E C Yockey
252 Wm J Linton
Sherman St
253 Dor Cary
254 S Richardson
255 J H Cook
256 Stowe Sisters
260 Coldwater Brass Co
265 C A Olmstead
S Clay St

NORTH DRIVE

West Side of City Park

9 Davis Coal & Feed Co
11 Clark Auto Laundry

SOUTH DRIVE

West Side of City Park

6 A Bonfiglio
10-18 Co Road Comes

ELIZABETH ST

Begins at 272 Marshall

11 Hilton Strobe
17 Mrs Geo A Raymond
18 Wade L Patten
22 Verner Holmes

23 Leon Boon
28 Mrs Geo F Collard
29 Mrs Vena Albright
33 Frank Norton
37 Lynn H Reynolds
N Hudson St

ELM ST

Begins at 200 E Chicago

15 Mrs Gertrude Chapin
16 Jacob Nodell
23 Gay Paul
33 W G Daugherty
E Pearl St
56 Mrs Sarah L Clark
60 Mrs Dora Rodgers
62 Vern Wert
63 Forest Ewing
68 John Schumacher
Heath Wixson
69 Walter R Titus
E Washington St
95 A B Crum
96 Guy Huffman
104 Moses H Colvin
107 Mrs Josef Bernard
111 A M Clinesfelter
112 Frank W Morry
121 E C Hilborn
122

Perkins St

131 Nelson Libert
132
139 Leaman Clark
151 Mrs John H Chutter
E Park Ave

EXIT DRIVE

(Fairfield Add)

92 Jamez Avery

FREMONT ST-NORTH

Begins at 214 W Chicago

17 Harry C Burr
18 Chas A Conover
24 John Carter
25 Mrs Chas Pierce
27 Harry VanDusen
29 Edward Knapp
Harrison St
34 Lynn R Jones
35 Mrs Chas H Milnes
36 M F Sheneman
43 Mrs E A Brown
44 W A Fletcher
51 Austin N Gould
Gould Grocery
52 LaVern Odren
Henry St
61 Frank B Atwater
64
69 Mrs Nellie Batterson
74 Geo Griebler
75 Henry B Harmon
81 Roy Vandenburg
84 Mrs Hazel Gallop
86 Linus B Faurot

95 Fred W Smith
 98 Mrs Emma J Noyes
 100 Flora Prout
 101 J B Seiler
 105 Clarence R Lee
 108 Andrew Domaek
 113 F W Uery
 Waterman Ave
 127 Rudell Bates
 151 Mary O Hyde
 166 Henry C Fitts
 167 Howard Fry
 Hatch Ave
 178 A T Eggleston
 183 F C Allen
 190 Clarence Strang
 199
 215 Clarence Philbrick
 Parkhurst Ave

FREMONT ST—SOUTH

Begins at 225 W Chicago

16 Edward Evans
 26 Mrs Lillie C Hatch
 W Pearl St
 64 Howard Enos

GARFIELD AVE—EAST

Begins at 449 S Clay

Clark W Williams
 S Jefferson St
 H A Chase
 W A Pascoe
 August Eldred
 Chas C Sheriff
 Milo Jones
 C Wilder
 Sprague St

GARFIELD AVE—WEST

Begins at 450 S Clay

Ben's Oil Station
 S W Kempster
 Andrew Rzepka
 Frank Enos
 Marshall Sunday
 Henry Carney
 Wm Taylor
 John Teachout
 Herbert G Taylor
 Wm E Treat
 Sylvester J Foy
 F J Gibson
 Jay St

GRAND ST

Begins at 31 Marshall

3 Chas C King
 Mrs Edie Williams
 11 Mrs Annie Dorrance
 Paul Langworthy
 15 Mrs Carrie Miller
 19 O B Wheeler
 A R Kibbe
 23 J A Almas
 24 David Vogt
 25 Geo R Pierce
 44 Donald Bauer

44 Georgiana Starr
 48 E H and F W Fish
 N Monroe St
 Taylor St
 64 Mrs Jennie Joseph
 73 Ray A Broughton
 Nellie L Driggs
 Mrs Lydia M Wright
 74 Mrs D W Marsh
 78 Mrs W H Adams
 81 Roy R Downes
 82 Kittle Eligh
 87 F A Bidwell
 92 B S Spofford
 93 Mrs Mary J Keller
 99 Owen L Decker
 100 W H McCort
 106 H A Sebald
 109 M W Wimer
 Waterman Park
 118 Norman G Kohl
 N Hanchett St
 W Pierce St
 134 Geo J Ebenhaek
 A LaVerne Stansell
 142 John G Stepper Est
 147 Mrs H E Blackmar
 Waterman Ave

150 Wm A Milnes
 157 Warsabo Estate
 158 Herman P Re
 164 W F Wells
 166 L D Wood
 171 Alfred G Morency
 174 Stanley Shank
 W Alden St
 177 R Howard Watson
 186 Mrs Flora A Lenon
 187 Oscar F Bernholtz
 195
 196 D E Bradley
 199 Fred A Thompson
 202 Wm Waffle
 203 Roscoe L Graves
 207 Maurice Payne
 208 Frank E Lucas
 209 Norman C Kimble
 W Montgomery St
 214 John Hardenbrook
 228 D B Scriptor
 231 Ray Parkinson
 Grocery Store
 Oil Station
 242 Glen Kyser
 B J West
 Liberty St
 258 A E Teller
 267 Alvah D Eldred
 Parkhurst Ave
 274 C W Jones
 300 Aaron M Davis
 310 Earl Tinkham
 324 J L Hiesrodt
 330 Wm Preston
 335 Joseph G Kelly
 336 Leonard Estlow
 351 Frank A Purdy
 386 Ford Davis

389 F C Morey
 Bert Klingler
 Clyde Corless
 409 Wm J Burns Jr
 415 Mrs Nora E Parker
 427 Gerald Donnel
 480 Albert D Otis
 499 Robert Fisher
 W State St
 525 Mrs W E Boughton

GREEN ST

Begins at 170 Henry

8 Eugene Juckett
 16 Mrs Eliza Weaver
 17 Chester Bignell
 20
 27 Mrs Levi Knepp
 28 J B Jenkins
 Charles St
 51 Clare Cornish
 52 Albert M Gehring
 55 A W Fox
 Whitten Ave
 65 Arthur Bidwell
 78 Mrs Maude M Hill
 79 Joseph Green
 91 J S Watson
 99 Milo Mead

HANCHETT ST—NORTH

Begins at 60 W Chicago

12 Carroll's Bakery
 16 Hart & Spring
 F L VanAkin
 17-19 S M Grocer Co
 22-24 Corless Feed Sheds
 23-25 Schmedlen & Son
 25 Brown & Bigelow
 28 Dr T L Bott
 30 L J Lashuay
 29-31 Leonard R Pierce
 33 Legge Board'g House
 34 Mrs Emma E Noyes
 Harrison St
 44 C H Amaden
 45 Jay Hiesrodt
 50 Claude A Jones
 55 Robert Laurie
 58 Mrs Anna DA Parker
 Mrs Eliz A Mitchell
 Mrs Lydia Crews
 65 Mrs Elizabeth Main
 66 Carroll Knapp
 67 Elizabeth Grove
 68 Mrs Eliz' th Weaver
 71 Mrs Ida B Hutchins
 75 J B Whitten
 Misses Whitten
 76 Mrs Ella Higbee
 Taylor St
 84 Dr R I Mann
 85 F C Mooney
 94 Robert Allan
 95 Fannie B Rose
 LoRena Ball
 98 Joseph Ivaska
 101 W C Behnke Jr

- 102 Mrs M D Gust
C C Fillmore
106 Dr T L Bott
107 L H Olmstead
111 L D Olmstead
Olmstead & Son
121 Geo E Olmsted
131 W H Milnes
137 Mrs Geo W Klock
Grand St

HANCHETT ST—SOUTH

- Begins at 61 W Chicago**
5 Jordan & McCarty
7 Union Bus Station
Coler Lunch Room
11 Reporter Office
12 Kerr warehouse
13-27 Buick Garage
14-16 Tibbitts Theatre
19 Moreland Oil Corp
20 Box Factory
24 Nicholas Lopez
Mrs Clara L Howe
27 Clyde Corson
28 Foster Sales, Storage
W Pearl St

HARRISON ST

- Begins at 45 N Hanchett**
11 Mrs S O Bowser
John Long
17 Frank Baker
20 Edith Clark
25 Geo Woods
26 Mrs Anna Coler
30
31 Peter E Watson
N Clay St
59 Mrs N Baldwin
64 Nicholas Kavalaris
Orlo Young
71 Mrs Josephine Carra-
ther
76 Albert Hilbert
78 St Charles Rectory
Fr E P Stanton
79 St Charles School
82 St Charles Church
90 St Charles Convent
94 Philip Heenan
98 B C Arlington
Pierson St
107 S M Teachout
115 Meade Reed
119 Jack Burton
122 Chas W Dane
125 Evalyn Squires
126 R K Whipple
127 Wm A Thompson
131
132 Otto J Klee
137
138 F R Crow
145 F T Eddy
146 A K Pudak
149 Herbert Wells
153 John Young

- 154 Mrs Jennie Stockdale
158 Frank Claar
N Fremont St

HATCH AVE**Begins at 173 N Fremont**

- 20 Carl Merritt
35 Mrs Vera Kolenski
45 Frank Gibson
57 Ernest Boyer
77 W E Walker
87 W C Whaley
Green St

HENRY ST**Begins at 77 Pierson**

- 14 Mrs Ida Cole
Mrs Blanche Youngs
15 Mary Sullivan
21 Carl Leedom
22 Clyde D Bush
28 Mrs M Sherman
29 Mrs Emeline Boyd
Orchard St
36 A J Steffey
37 Carl Minton
43 Mrs Hattie Harris
44 J B Southworth
45 Mrs Jerome Macky
48 Mrs J H Raymond
Wm A Eggleston
49 E R Beers
53 W H VanBlareum
64

N Fremont St

- 93 Irvin R Taylor
94 Harry Dexter
99 Paul Russell
100 Jesse Steffey
105 Ralph Stout
106 Geo Dillon
112 Walter Warner
118 Robert Watson
124 Vern O'Neil
128 O'Neil's Store
N Polk St
136 Marion H Baker
140 Harold C Smith
148 Leon W Baggerly
151 C G Cole
154 John W Watson
155 Mrs H L Bornstein
159 Mrs Susan L Wood
160 Perry Irwin
163 Mrs Mary J Carr
169 Wm J Hudson
170 Milton Schuette
Green St
180 Emery Higby
181
185 Arthur Johns
191 Wm E Pierce
192 Henry Nichols
198 Wm F Young
Wm W Young
204 Albert C Seaggs
205 Mrs Frances Kimball
212 F L Graham

- 217 Mrs Nora Harpham
218 Wm E Mundy
223 Earline Joiley
228 D B DeLand Cady
Munson St

HERBERT ST**Begins at 260 N Hudson**

- 57 Harry C Zoeller
Morse St

HOOKER ST**Begins at 30 Preston**

- 4
20 James Letts
S Jefferson St
53 Mrs M Mohrhardt
54 O A Juch
58 Leland Bennett
59 Mrs C Echlinaw
64 H J Brackney
67 Miss J Paul
68 Miles E Lytle
74 Oliver Voorhees
75 Leo E Hurley
Crippen St
86 Oliver D Bussing
91 Wm H Perk
92 August Ott
97 Chas M Rapp
103 Davis Feed Mill
113 Mrs Chas Wheeler
Bennett St

HUDSON ST—NORTH**Begins at 45 E Chicago**

- 11 King's Daughters
15 Hoza Harris
21 Mrs Sarah Larzelere
22 Julius E Guiteau
25 Starr A Corless
28 S P Gallagher
34 Mrs Alta L Stroh
Richard Tyler
35 G P Baroard
Church St
44 Wesleyan Church
53 Mrs Allen Rice
55 Mrs Ann W Treat
57 Mrs H A Chase
Ren Warnock
58 Mrs W H Reed
59 Dr Geo D Vail
63 H L Stroman
64 C C Jones
Walter L Brown
70 Leslie H Woodward
75 Hugh Van Aken
76 W J Dunn
Chas S Emert
Hull St
102 J A Long
103 Mrs F N Williams
106 Mrs Peter Herl
107 A Bonfiglio
110 Carl J Martin
115 Wm B Frankhauser
116 Mrs E S Hunt

121 Robert Kellett
 122 Stanley B Oldham
 125 Leo McQueen
 130 Bert Hillborg
 137 Elsie Gorman
 138 Wilbur Kingsley
 143 Mrs J M Rawson
 144 Warren D Rose
 Louis C Nodell
 150 M L Hunt
 Mrs Ida Sharp
 151 Dr W J Bien
 159 W Earl Ford
 160 Dr G S Hadley
 E Pierce St

179 W W Preston
 180
 188 Floyd Hollister
 189 J R Thompson
 195 H Ray Zull
 196 Mrs Arthur Ruple
 203 Joseph Powers
 204 Jesse Bell
 E Alden St

213 Mrs F J Reed
 214 Geo H Downton
 220 E H Laedders
 221 Claud Abbott
 227 Mrs V A Donley
 234 L M Marsh
 Cyrus L Luce
 E Montgomery St
 245 Edith Ransom
 Osborn Harris
 246 LeRoy Oberlin
 256 C D Wentworth
 260 Mrs Maude Garnella
 262 Mrs Ola Stahl
 263 J C Bradway
 265 Mrs Harvey Snyder
 267 Lester H Tressler
 268 Lyman J Caswell
 271 Edgar Ely
 Elizabeth St

283 Leslie A Dailey
 291 W L Vicory
 309 Mrs Bessie Adams
 311 Burdette Ely
 Abbott Ave
 319 Frank Woodford
 320 Richard Johnson
 321 Mrs Meda Cox
 325
 356

Coombs Ave
 345 Mrs Geo F Kemp
 346 Fred Applegate
 347 A O Bloom
 348 Lewis Yuhl
 353 M J Merriman
 354 Mrs Annie Phillips
 Clarke Ave
 377 Albert Byers
 384 Burl Collins
 Branch Ave

HUDSON ST—SOUTH

Begins at 36 E Chicago

8-12 J H Williamson
 11 Standard Garage
 20-24 Treat & Son
 26-28 Treat Auto Parts Co
 21 Marvin VanEtta
 John Cary
 25 Robert Mahaffey
 33 Don M Hill
 Ervin H Smith
 E Pearl St
 43 Eldred Memorial Ch
 53 Mrs Jesse Hickey
 57 W W McNitt
 65 John H Williamson
 71 S W Weage
 81 Mrs Lucretia Miller
 E Washington St
 92 Lynn Hillier
 94 H K Davis
 97 Geo Stewart
 100 Dike Cary
 108 Fred Kaiser
 111 L D Nelson
 Jess Boie
 112 Eva Aldrich
 116 Deibert Worthington
 120 Vernon Wilder
 121 Eugene Crissman
 127 D Alden Harris
 Anna's Cash Grocery
 131 Max Holbrook
 Perkins St
 140 Peter Yuhl
 141 Geo Putnam
 145 Frank Ehlinger
 148 Chas Wood
 153 Mrs Amelia Grundy
 154 Mrs Carrie Fitzgerald
 160 Carrollton Kenyon
 161 Frank Finley
 169 Mrs G W Harding
 E Park Ave

HULL ST

Begins at 76 Marshall

11 Philip J Bishop
 17 Samuel F Murray
 18 Harold Johnson
 22 E H Gibson
 23 W C Bailey
 26 Wm H Shipway
 27 Mrs Ella McNaughton
 33 Ernest Brandt
 35 John N Hardy
 36 Eber Farwell
 41 W S Lockwood
 N Hudson St
 57 S D Strong
 67 Scott McLane
 70 Geo L Snyder
 78 M O Seelye
 79 James Liken
 82 Mrs Geo T Culver
 85 W H King
 88 Will Johnson
 N Jefferson St

97 Harry Hutchins
 99 T M Smith
 107 Mrs G Rosenow
 110 Washington School
 115 Earl Bowerman
 Morse St

136 Wm J H Smith
 137 Mrs Elida Colyer
 141 A P Anderson
 142 C W Brownell
 C E Luke
 145 Annie Seely
 146 John Dalehow
 153 David McMahon
 159 Mrs G F Lipps
 Wm S Lipps
 165 A L Burcaw
 Park Place
 169 Wayne H Arnold
 175 C N Ferguson
 181 Fay Juckett
 186 Edgar Peer
 191 O J Smith
 195 D M Green
 200 Russell Vore
 Daugherty St
 218 D C Wiser
 220 Herman Peckham
 221 Geo A P Faust
 224 W R Martin
 225 Geo Hopkins
 234 Mrs F G VanAntwerp
 245 A L Houston
 N Sprague St
 249 A F Meyers
 260 O A Bailey
 273 Wm O Wilcox
 293 W O Larrabee
 296 Eli Manzer
 297 Neil Burleson
 310 Fern Sharp Garage
 Wright St

JACKSON ST

Begins at 127 W Chicago

11 Mrs Christeen Grosse
 14 Dwight Byers
 17 Willis Howland
 18 O C Griffin
 21 Curtis F Ford
 W Pearl St
 56 J H Miller
 59 Levi Tift
 60 Mrs May Butters
 63 C D Hill
 64 Mrs G W St Clair
 71 Ezekiel P Mix
 72 H L Goss
 Mrs Ardella M Waite
 75 Mrs Ethel Johns
 Rolland Cary
 80 Joe H Elliott
 81
 84 Geo Richardson
 86 Seymour Cary
 87 Ward Doolittle
 89 Mrs G W Cleveland
 90 L K Zirn

96 Laurence Randall
 99 Chas Bender
 102 E P Drobnyk
 104 Wm H McAllister
 109 Walter Kenyon
 111 J H Jagger
 112 Chas Moienkopf
 117 Harry Immel
 118 Matthew Doris
 Mrs Mae B Nivison
 122 Mrs Ada C Fry
 123 H E Canfield
 Peckham St
 134 Herschel Sawyer
 135 Mrs J A Ferguson
 140 N C Russell
 141 Wm Zebolsky
 142 H H Musser
 147 Jerry Moylan
 152 Harold Brown
 156 A McEndarffer
 159 Wm B Sherman
 160 Mrs Emma Sanford
 167 R Warner
 Henry Dove
 172 Edith C Knapp
 173 Mrs Nelson Russell
 176 Chas L Pitcher
 180 Pitcher Grocery
 181 Mrs Neil Smith
 184 Chas W Dailey
 185 Samuel Eiya
 194 Donnie Watson
 Race St

JAY ST

Begins at 339 W Chicago

14 Chas Harmon
 19 Bradley Staley
 22 Clyde Strong
 23 Marvin Kellogg
 W Pearl St
 176 Oral W Butcher
 191 Antone Rzepka
 230 John Yeakey
 Race St
 320 Arthur Newbery
 VanAken Greenhouse
 335 Libby McNeill Libby
 N Y C Ry
 401 Mrs Ellen McKenzie
 405 Glen C Mundy
 W Garfield Ave

JEFFERSON ST—NORTH

Begins at 91 E Chicago

11 Mrs E R Root
 17 F Leslie Treat
 18 F H Flandermeyer
 L E Eckel
 21 Dr R L Wade
 23 Mrs Emma Hail
 Anna VanTassel
 24 E C Duguid
 28 Rev C K Thomson
 30 E A Froh
 31 Mrs C E Tracy

33 Mrs E Staffeldt
 35 Fred Okeley
 Church St
 55 W R Cerrow
 56 Mrs R A Minniear
 Washington School
 61 Mrs Delia Dorsey
 65 Mrs Elva Kingston
 W B Graybill
 69 Mrs Edgar E Sears
 Hull St
 96 E W Wilbur
 102 L R Barnes
 105 Jonn Gillfillan
 108 Glen Kemery
 109 John Swain
 112 Mrs Emma Wright
 115 Lewie Kadwell
 120 Geo N Aurand
 123 S E Tupper
 128 Carl McEndarffer
 131 Lyle Balcom
 137 E L Stretz
 138 Mrs H Timerson
 142 Jacob Bauer
 145 J E Moser
 151 Chas Chamberlin
 152 Mrs L R Taylor
 155 Ernest Baysinger
 156 Mrs Robert Harris
 160 B F VanVredenburg
 161 Calvin Ritter
 E Pierce St

JEFFERSON ST—SOUTH

Begins at 72 E Chicago

11 Mrs Fred W Moore
 22 Huel Wilcox
 E Pearl St
 52 Mrs Emery Weage
 53 Earl C Jordan
 58 Clyde A Brown
 59 Mrs Alma Gardner
 63 John N St Clair
 64 Carlton Thompson
 69 Mrs Emily Baker
 70 J T Henneghan
 73 E P Feiler
 75 Mrs Inez Anderson
 79 Fred Hartley
 E Washington St
 89 J N Harvey
 95 Mrs Belle Sinclair
 98 H L Shank
 99
 102 Mrs Myron F Smith
 108 Clyde L Munger
 111 Geo S Morby
 114 Mrs C B Schronitz
 118 Rev T J A Haegli
 121 Jay Warner
 122 Lutheran Club House
 125 B F Estlow
 130 Lutheran Church
 Perkins St
 139 James J Zerba
 141
 142 Fred Markoff

145 Rev D J VanAntwerp
 150 Paul Swain
 155 Ford McNall
 156 John Hilton
 159 Mrs Belle Gage
 162 R N Floyd's Store
 E Park Ave
 N Y C Ry
 Clark St
 189 J B Hollenberg Co
 190 D M Loose
 195 Mrs Sophia Dawson
 196 B F Knowles
 201 Gustav Hollenberg
 204 Mrs C R Thompson
 211 B L Reppert
 214 Otto Hollenberg
 Hooker St
 223 A L McKee
 224 F B Turkey
 230 Edna Terpening
 231
 237 Geo Gallop
 238 Mrs M S Besman
 239 Lem W Balch
 244 Joseph Hayes
 245 Mrs N A Angel
 C C Cook
 250 Mrs Esther Teal
 Tibbits St
 255 Carl H Rapp
 256 Mabel Stygles
 Bruce Rogers
 263 Andrew A Harger
 266 W A Bennett
 270 F B Myers
 274 Vern Walsh
 275 Herman Golebert
 282 H B Carls
 Lawton Ave
 283 L E Smith
 289 Mrs V Kutehey
 295 J E Morehouse
 296 Wm E Morehouse
 301 Chas C Crandall
 311 B A Worden
 312 John Master
 359 D P Zimmerman
 368 Mrs Henry Dryer
 384 Harry Vanetta
 391 F E Vosburgh
 418 Frank Swantek
 E Garfield Ave

LAWTON AVE

Begins at 282 S Jefferson

21 Wm Staley
 29
 35
 45

Bennett St

LIBERTY ST

Begins at 265 Marshall

21 A D McQueen
 22 Ben B Myers
 145 Berry Robinson
 151 A N Monroe
 Grand St

LILLY ST

Begins at 110 Walnut
21 Stephen Smoker

LINCOLN ST

Begins at 156 E Chicago
16 Roy Bigelow
20 Clyde H Brown
22 Mrs Charity Vore
East Pearl St

MARSHALL ST

26 Methodist Church
27 Roy J Shattuck
29 Modern Electric Shop
31 John Morsman
34 Harry P Alger
Church St
52 Presbyterian Church
62 Mrs Mae Banfield
Maple Leaf Tea Room
69 Vogt's Greenhouse
70 Chas L Keep
73 Ernest C Vogt
76 John Ball
Hall St
81 Everett Collins
87 Chas Culp
88 Dr S Schultz
Taylor St
94 Mrs Nettie Pearce
97 Floyd Raymond
R G Wood
107 Mrs R J Hamilton
110 Mrs Elzora Hackett
111 Fred A Smith
119 A W Grice
C A Sherwood
120 Thurlow Titus
124 Mrs May W McLean
Mrs Donna Fielder
125 F L McConkey
132 J R Watson
133 F B Kennedy
I E Greesley
139 Mrs Fred S Brown
140 H L Milnes
145 Mrs Cash C Taylor
148 Walton Kemp
Bertrand Grigg
151 Pitcher Estate
Pierce St
162 Eva Dickinson
163 C A Pollock
165 Thacher Estate
176 Stephen Rose
179 H H Lind
182 H W Parker
185 C F Howe
188 Mrs J B Branch
193 Mrs F E Calkins
194 Geo M Branch
Alden St
203 F A Swain
204 Mrs Eva A Grove
210 Ralph Paradine
213 Thos L Cecil

214 A A P Unangst
Rial W Swift
217 Rev James Allen
220 C W Luedders
224 John Bradley
225 Mrs Ethel Johnson
Montgomery St
235 W W Wood
238 Mrs T E Walker
Paul Holz
241 Earl Linn
242 Geo H Beltry
247 E M Basom
251 R B Strong
252 Maria Granger
256 Mrs L R Brooks
Liberty St
265 Frank H Linton
266 C F Barnes
271 Mrs Maude Corless
272 Tip Smith
Olen Twichell
273 Mundy Grocery
Elizabeth St
278 August Westing
282 G F Brook
288
289 Mrs Clara Cory
294 Harry Brand
296 Dr F W Stewart
299 M L Williams
304 John Anton
311 G S Thomas
313 Harry G Iddings
314 E T Waffle
Abbott Ave
317 F C Ball
325 F R Farwell
333 Wayne Wright
324 Indian Filling Sta
334 Mrs Emma Hendrick
335 Stanley Garvin
335½ James LaGrange
337 S G Brainard
Coombs Ave
339 Robert Moore
341 Chas C McFadden
Clarke Ave
Branch Ave
462 Mrs E E Himebaugh
471 Robert C Speer
Flanders Barbecue
Fairfield Filling Sta
State St

MICH AVE—NORTH
East Line of City
Sumner A Loomis
Peter VanDyke
Garrett Fisher
East State St

MICH AVE—SOUTH
East Line of City
Dale Harvey
Eugene Walter

MILL ST

Begins at 357 W Chicago
14 Edward Isenhower
20 Wm Borgert
26 Wm Goodwin
28 Munson Otis
40 Screw Factory
West Pearl St

MONROE ST—NORTH

9 W C Bailey
10 Clizbe King
11 C M Mannerow
12 W E Wilbur
15 Horace Balcom
14 H A Hawes
15 Oak Hall Pool Room
16 Amaden & Son
C E Kibbe (rear)
17-19 Mich Associated
Telephone Co
Gen'l Offices
18-20 G E Kleindinst
Dr F W Stewart
C W Lloyd (rear)
23 M A Telephone Co
24 Mrs Neil Merrill
27 E R Crandall
28 W T Stansell
33 Albert B Carver
35 Mrs Sarah Doyle
37 F A Hildebrand
38 L J Doy
45 H A Hawes
48 Chas F Clarke
53 Clare E Wise
56 Mrs Eliza D Pierce
57 Wm B Schmiedlen
60 L K Harding
65 Mrs Robt Oxenham
66 Mrs Orrie Mann
Mrs Emaline Clark
73 A E Robinson
79 P H Robinson
Grand St

MONROE ST—SOUTH

3 Woodward & Sons
4-6 Leath Furniture Co
5-7 Cement Co Office
Chas F Holt
8 Mrs W J Roberts
9 C W Chapman
Herman P Re
10 Square Deal Cafe
Chas C Metz res
11 Benjamin & Taschner
12 Chas F Howe
13 A B Walker
14 Coldw Plumbing Co
15 W U Telegraph Office
Fred W Fish
15½ C J VanderHoof
16-18 Mashon-Dorsey Co
17-19 City Hall
20 C A Newman
21 Geo J Meyers

23 Standrd Plumbg Shop
Leon Bridges res
25-31 Postoffice
26 Peter Vasil
26 1/2 Roy R Gates
28 C A Marquette
28 1/2 Houlton's Shop
30 W A McMillan
32 Franklin Creamery
C S Emert
Peter Vasil res
W Pearl St
40 John F Laura
43-55 Legg Lumber Co
54 Mrs Lydia Sweet
56-58 Coldw Baking Co
57-59 Coldw Auto Body
Company
57 Lee & Gady
57 Bryan Manigold
60 Flynn Chickery
65 VanAkens, Florists
66 Coldw Cleaning Wks
L J LaForge
67 Ensign Ounsted
Clarence Leatherman
70 Mrs M Sanford
73 F W Hildebrand
W Washington St
86 M C Mettler
89 Wm Mitchell
90 Mrs Emma Mix
Roy R Gates
95 Mrs M B Downs
100 Dwight A Bolster
104 Starr A Parrish
Geo Gardner
105 Glenn S Miiban
108 John H Clement
111 Mrs Anna VanAken
114 Mrs Grace Stowell
Ernest Brink
Peckham St
115 H E Lees
123 Fred C Sackriter
126 Bert E Dewey
Frank B Lawler
129 L R Green
133 Mrs F M Gibb
134 F S Yesh
139 Ben Bell
140 Mrs Cora M Baker
142 C W McCarty
145 Dora Newton
146 F W Treat
149 F M Craig
155 Leo Pfund
158 Lewis W Zeller
159 D S Greenamyier
163 Milton Hogue
164 Coldwater Dairy Co
170 Dairy Co Egg Dept
171 W C Sanford
172-174 Hotel Grant
175 Sanford's Store
Park Ave
N Y C Station
American Ry Exp Co

MONTGOMERY ST—EAST

Begins at 224 Marshall

11 P C Warner
18 Roy H Feilers
19 Mrs Mary Chivers
20 Mrs John Godden
Wayne Harris
25 W H Chenoweth
28 Glenn Huested
31 Wm Mason
36 Mrs Nettie Fenton
37 Mrs Nqra Smiley
40 Mrs June Smith
41
N Hudson St
69 C W Lloyd
75 Walter Garman
80 Joseph Soldatt
81 L J Frarey
86 S R Adams
89 Frost Collard
92 Chas Frost
95 Jay J Snyder
96 Mac L Roe
Morse St

MONTGOMERY ST—WEST

Begins at 235 Marshall

19 Wm Paddock
20 C H Bard
21 Mrs H J Tibb
25 Mrs Margaret Gourley
26 J L Mitchell
32 Horace Balcorn
33 Lane Eggleston
39 Mrs I C Tompkins
40 Harry Davidson
44 Wm Elliget
45 Wm Long
49 F R Shepherd
52 Mrs Leona Cary
53 C J McNaill
57 W E Knapp
60 Judson Lockwood
63 Glenn Byers
70 C W McDonald
71 Edward A Persing
77 Earl Gregg
78 E S Killinger
86 Geo C Ivey
90 Willis Johnson
Grand St

MORSE ST

Begins at 131 E Chicago

11 J W Jordan
17 Mrs A J Furgason
22 F C Fulkerson
24 J B Perry
30 W E Simons
31 Mrs J E Osborn
33 Herbert B Lockwood
34 Mrs Lydia Parker
35 Frank Hayes
40 Mrs F P Houghtaling
Church St
44 Carrie J Whitehead
56 Robert Roth

60 Geo B Locke
64 Mrs W B Downer
74 H D Lansing
Hull St
94 Mrs Louise Wendorf
95 Harry Armstrong
95 1/2 Lester Mead
96 B E Hall
97 Lucas Bros' Store
98 Mrs O W Hoyt
103 J F Lucas
106 J R Lucas
110 Frank Gamby
111 Lottie M Riggs
115
123 Etta L Stafford Est
124 Earl Ryan
Cutter Ave
127 Mrs M C Stoughton
131 G C Eaton
139 W S Lucas
142 Frank I Post
146 Mrs H E Jackson
149 Arthur E Cook
151 L I Hendrick
152 Ora Post
160 Mrs Julia Grimm
161
Smith St
153 Marian Loring
E Pierce St
193 J Agnes Smullen
Jas B Smullen
198 H C Westlake
202 Hillside Mfg Co
221 Alexander Brown
E Aiden St
231 D W Wolfkaie
244 F E Fuller
Harold E Drumm
249 Albert Cunterman
E Montgomery St
263 Andrew Vandenburg
271 Harry Goss
281 Wesley Worst
289 F E Flanders
297 R E Schumaker
355 Mrs Florence Kockler
420 Frank Dowell
426 A Denton
432

E State St

MUNSON ST

Begins at 378 W Chicago

16 T H McCulliar
24 W B Sappington
25 Harry H Mead
27 Joseph Minniear
31 Mrs Ida Wilcox
35 Ed Parshall
51 Arthur Bennett
57 Burdett Holmes
Henry St
60 Lloyd Cox
Charles St
63 V W Furgason
100 Joseph Hamilton

ORCHARD ST

Begins at 28 Henry

- 7
19 W E Raymond
20 Peter Craun
25 Samuel N Burns
26 Don Moser
36 Frank Showers
39 Chas C Bronson
40 Mrs Euretta A Keyes
Waterman Ave

PARK PLACE

Begins at 157 Church

- 10 Sanford Loring
11 Misses Lockwood
19 James Royer
20 Mrs Fred J Conklin
24 Wm Nixon
27 O G Kellogg
28 Louis F Haight
Hull St

PARK ST

Begins at 40 Daugherty

- 3 O D Sewell
11 Louie Legg
15 Donald Smith
24 Lee T Dubendorf
30 Forrest Ballard
N Sprague St

PARK AVE—EAST

Begins at 176 Division

- 21 Mrs A J Parsons
27 W F Price
39 Fred Weatherwax
45 Stanley Herring
49 Mrs Leolih Morris
59 Vern McDonald
S Hudson St
75 R N Floyd's Store
S Jefferson St
93 Lytle Store
Glenn Lytle
97
99 Harry Gage
107 Mrs A A Gilbert
John Marothy Jr
123 Marothy Radio Shop
125 East End Coal Yard
135 Garry Straw
139 Clifton Snyder
145 Frank Evans
149 John W Hurst
155 Wm H Leaf
161 Mrs Mary Lewis
173 O L Latta
189 Harvey P S Morris
193 Walter Urban
Elm St

PARK AVE—WEST

Begins at 176 Division

- 40 G J Daniels
Wm McCurley
46 Phil's Grocery Store
E L Butterworth
S Clay St

PARKHURST AVE

Begins at 267 Grand

- 100 Geo E Bratchell
N Fremont St

PEARL ST—EAST

Begins at 48 Division

- 23 Vincent Rasler
27 Ora E Smith
30 Lincoln School
35 Samuel L Treat
S Hudson St
53 F E Dunham
Mrs Ione Kreigh
54 E G Babcock
58 Herbert J Wood
59 A L Heimbach
64 Mrs G F Nivison
Mrs Mae Crippen
65 Mrs W E Goodnow
71 Geo C Turner
72 W G Clark
76 Alpha Kirkum
Owin Stockwell
S Jefferson St

- 84 Harry Letts
85 S L Wing
94 Mrs Annette Chase
Geo Hawkins
97 Chas D Hyatt
100 Chas F Carpenter
103 Mrs H Kirkpatrick
Geo W Collins
104 Ralph N Floyd
109 Alex Lucas
112 Emil Holz
115 H E Warner
116 W F Taylor
122 Ford Eagle
128 W A Stevens
129 John T Symons
L H Allen
133 Mrs Minnie Kramer
Benj Kramer
136 Mrs Daisy Penn
138 Wilford Ash
141 W E Rupright
142 E F Vetter
Geo Steffy
146 Clyde Fincham
148 Henry L Brown
151 Stanley E Weage
153 Ivan W Dorsey
154 Bert H Teller
164 Mrs Mary Truesdell
Lincoln St
169 Ray Bowerman
170 Mrs Alice L Parshall
175 W H Wieand
179 H Ehrle Schmedien
180 C R Osborn
183 Wesley Peck
184 Clyde L Corson
187 Henry Bradley
190 H M Sprague
194 A S Russell
Elm St
210 Adren Green

- 212 Mrs E D Parke
218 Gordon R Schlubatis
225 Hugh McMurray
226 Howard K Snyder
229 Luman O Wood
234 Beryl Shank
244 W E Phinney
245 W J Powell
252 Geo Lowther
253 E L Miner
254 A D George
S Sprague St

PEARL ST—WEST

Begins at 48 Division

- 15 Colonial Annex
Frank P Morgan
16 Mrs Vern Treat
Russell Swain
18 Mrs Ida Wilcox
20
22 Sun and Star Office
John S Evans res
25 Up-To-Date Coal Co
28 Post Office
35 Legg Lumber Co
S Monroe St
45-51 Regal Engine Co
55 Conover Printing Co
58 Hyatt Machine shop
Miner-Leatherman Co
61 City Parking Ground
68 Mrs E H Mott
71 Wineburg Store
J Y Montague res
Jerry M Cole res
S Hanchett St
79 H H Barlow
87 Mrs Lida Ludlum
89 A W Ferguson
90 Mrs Vina Parker
97 Mrs Caroline Parker
99 Carl Lawrence
100 Mrs Neal Sawyer
S Clay St
109 T A Hilton
110 Bert Warner
115 C U Champion
120 Mrs Amos Gardner
121 Mrs W E Hodgman
124 Lysle S Wilbur
126 A Pearl Gillette
130 Chas J Appleby
133 Mrs C S Vincent
Lloyd Latchaw
136 Frank R Martin
143 Mrs Mabel Havens
144 M J Gowdy
Jackson St
155 A P Hawks
160 Milo N Odren
165 R L Walker
166 Mrs H P Woodward
176 C S Parrish
Geo W Lampman
186 Carl Spangenburg
191 Dr W A Griffith
Lyle D Darby
Walnut St

199 Robert W Allen
 200 Geo W Payne
 208 O D Chapman
 211 C Bruce Strong
 214 B L VanAken
 219 Mrs Delorma Brown
 224 Fred A West
 225 C C Smith
 232 Dwight Bellows
 233 Arch Wray
 S Fremont St
 241 Urvia Barnes
 Ernest Jobes
 242 Arthur R Tuckey
 251 John B Wells
 254 Perry M Smith
 260 S Warkoezewski
 263 D C Allen
 264 Harry Sweet
 269 E H Jackson
 270 De S R Dull
 273 C H Newton
 274 James Frost
 281 John C Gamby
 282 C W Mannerow Est
 285 Frank Barber
 290 Mrs Ora A Fry
 293 Leslie Bates
 296 Fred E Allen
 Clark Thomas
 300 F L Bair
 S Polk St
 310 R C Danner
 311 Wm Gamby
 318 Edwin Dean
 321 Willis Minnear
 322 Roy Swihart
 330 Franklin School
 341
 342 Mrs Marion Myers
 Jay St
 Central Screw Co

PECKHAM ST

Begins at 114 S Monroe

12 Mrs G H Eggleston
 14 W C Kempster
 15 Mrs Henrietta Kerr
 17 Otis E Gundrum
 18 Mrs A Flandermeier
 23 Wm H Gilson
 24 Bryan Mangold
 27 Harry Loose
 S Clay St
 56 Mrs F A Brown
 67 Anthony Chaynaike
 68 Fred E Ferguson
 71 Byron Stroup
 74 Mrs Chas Keeslar
 80 H W Johnson
 81 Claude D Filkins
 83 Howard Vogel
 84 Guy S Feller
 Jackson St
 112 B E Stockdale
 118 Mrs Ira R Adams
 119
 123 Rudolph E Papke

127 Mrs E F Davis
 128 E M Brown
 130 Mrs Dora Kinsman
 137 Raymond E Kyte
 Walnut St

PELTON AVE

Begins at 180 N Clay

15 Floyd H Randall
 16 Briaget Hickey
 25
 26 Frank Brady
 29 Wayne Smiley
 R J Foreman
 30 John M Morrissy
 31 Louis Sitter
 39 Edward Stout
 43 Carl Zinn
 44 Frank Johnson
 69 Edgar Sparks
 101 Jerry Manzer
 N Fremont St

PERKINS ST

Begins at 137 Division

5 L D Ostrom
 10 Mrs Sarah J Knecht
 16 B D Sherman
 17 I D Taylor
 21 Mrs Lada McBride
 24 H J Corless
 27 Geo Norton
 30 Ward W Hilborn
 31 Jay Cook
 32 S C Williams
 38 E G Norris
 39 C V Crull
 42 Lloyd Morgan
 43 Fred Sutter
 49 H E Withington
 S Hudson St
 59 L B Keller
 S Jefferson St
 99 Mrs Rhoda Selby
 102 Irving Reppert
 105 H W Sutton
 106 F A Steward
 114 Arba D Blind
 115 Mrs Lilla M Jackson
 122 Mrs Belle Nichols
 123 Ford A Ferguson
 126 E M Teachout

129 Free Meth Church
 132 Zolva Pierce
 139 Earl Odren
 142 Ben Green
 145 E D Baker
 148 Albert E Leaf
 155 Mrs Mary K Osmun
 Andrew V Re
 156 Eugene Garman
 162 Geo W Johns
 163 Kent Prestidge
 169
 172 Henry Hudson
 176 Joel Holiday
 177 V R Bevier

183 John H Granger
 194 Otto Hildebrand
 195 Roy S Roach
 199 Oscar Dobbins
 200 F A Hurley
 Elm St
 236 Glenn Chutfield
 237 Wm H Clark
 240 G D June
 241 F M Twomley
 250 Mrs L Abramson
 S Sprague St

PIERCE ST—EAST

Begins at 148 Marshall

19 Frank B Moore
 28 De L C Hatton
 29 Edward D Legg
 30 James H Gray
 35 Ella E Murphy
 40 James Thoms
 43 Mrs Sarah Benedict
 J M Savery
 N Hudson St
 59 Jesse L Darley
 Harry T Stansell
 63 L D Bradley
 67 Jesse Noel
 70 Homer Ryan
 77 M F Morgan
 80 A M Haskins
 83 Albert Bunck
 84 W C Kanouse
 89 E C Allen
 90 Mrs Maude Parandine
 93 A L Roth
 Jno Derrickson (rear)
 N Jefferson St
 100 Chas J Elston
 101 Mrs W H Met arty
 111 C R Buncie
 112 Mrs Jonnie Robinson
 Morse St

PIERCE ST WEST

Begins at 151 Marshall

19 J M Wheeler
 20 Redden Sisters
 25 Mrs Mary Ford
 26 L C Colier
 29 Roy Wolf
 30 Menno E Stukey
 36 Mrs Emma Smith
 41 Ratio V Becker
 44 Burnese S Harkness
 48 Chas Hall
 Grand St

PIERSON ST

Begins at 146 W Chicago

32 J S Davis
 Harrison St
 41 Lee H Jepsen
 45
 46 Durant Sales Rooms
 51 G W Jacobs
 Paul Smith
 55 Mary A Sullivan

ORCHARD ST

Begins at 28 Henry

- 7
19 W E Raymond
20 Peter Craun
25 Samuel N Burns
26 Don Moser
36 Frank Showers
39 Chas C Bronson
40 Mrs Eurette A Keyes
Waterman Ave

PARK PLACE

Begins at 157 Church

- 10 Sanford Loring
11 Misses Lockwood
19 James Royer
20 Mrs Fred J Conklin
24 Wm Nixon
27 O G Kellogg
28 Louis F Haight
Hull St

PARK ST

Begins at 40 Daugherty

- 3 O D Sewell
11 Louie Legg
15 Donald Smith
24 Lee T Dubendorf
30 Forrest Ballard
N Sprague St

PARK AVE—EAST

Begins at 176 Division

- 21 Mrs A J Parsons
27 W F Price
30 Fred Weatherwax
45 Stanley Herring
49 Mrs Leolih Morris
59 Vern McDonald
S Hudson St
75 R N Floyd's Store
S Jefferson St
93 Lytle Store
Glenn Lytle
97
99 Harry Gage
107 Mrs A A Gilbert
John Marothy Jr
123 Marothy Radio Shop
125 East End Coal Yard
135 Garry Straw
139 Clifton Snyder
145 Frank Evans
149 John W Hurst
155 Wm H Leaf
161 Mrs Mary Lewis
173 O L Latta
189 Harvey P S Morris
193 Walter Urban
Elm St

PARK AVE—WEST

Begins at 176 Division

- 40 G J Dannieis
Wm McCurley
46 Phil's Grocery Store
E L Butterworth
S Clay St

PARKHURST AVE

Begins at 267 Grand

- 100 Geo E Bratebell
N Fremont St

PEARL ST—EAST

Begins at 48 Division

- 23 Vincent Rasler
27 Ora E Smith
30 Lincoln School
35 Samuel L Treat
S Hudson St
53 F E Dunham
Mrs Ione Kreigh
54 E G Babeock
58 Herbert J Wood
59 A L Heimbach
64 Mrs G F Nivison
Mrs Mae Crippen
65 Mrs W E Goodnow
71 Geo C Turner
72 W G Clark
76 Alpha Kirkum
Owin Stockwell
S Jefferson St

- 84 Harry Letts
85 S L Wing
94 Mrs Annette Chase
Geo Hawkins
97 Chas D Hyatt
100 Chas F Carpenter
103 Mrs H Kirkpatrick
Geo W Collins
104 Ralph N Floyd
109 Alex Lucas
112 Emil Holz
115 H E Warner
116 W F Taylor
122 Ford Eagle
128 W A Stevens
129 John T Symons
L H Allen
133 Mrs Minnie Kramer
Benj Kramer
136 Mrs Daisy Penn
138 Wilford Ash
141 W E Rupright
142 E F Vetter
Geo Steffey
146 Clyde Fineham
148 Henry L Brown
151 Stanley E Weuge
153 Ivan W Dorsey
154 Bert H Teiler
164 Mrs Mary Truesdell
Lincoln St
169 Ray Bowerman
170 Mrs Alice L Parshall
175 W H Wieand
179 H Ehrle Schmedien
180 C R Osborn
183 Wesley Peck
184 Clyde L Corson
187 Henry Bradley
190 H M Sprague
194 A S Russell
Elm St
210 Adren Green

- 212 Mrs E D Parke
218 Gordon R Schlubatis
225 Hugh McMurray
226 Howard K Snyder
229 Luman O Wood
234 Beryl Shank
244 W E Phinney
245 W J Powell
252 Geo Lowther
253 E L Miner
254 A D George
S Sprague St

PEARL ST—WEST

Begins at 48 Division

- 15 Colonial Annex
Frank P Morgan
16 Mrs Vern Treat
Russell Swain
18 Mrs Ida Wilcox
20
22 Sun and Star Office
John S Evans res
25 Up-To-Date Coal Co
28 Post Office
35 Legg Lumber Co
S Monroe St
45-51 Regal Engine Co
55 Conover Printing Co
58 Hyatt Machine Shop
Miner-Leatherman Co
61 City Parking Ground
68 Mrs E H Mott
71 Wineburg Store
J Y Montague res
Jerry M Cole res
S Hanchett St
79 H H Barlow
87 Mrs Lida Ludlum
89 A W Ferguson
90 Mrs Vina Parker
97 Mrs Caroline Parker
99 Carl Lawrence
100 Mrs Neal Sawyer
S Clay St
109 T A Hilton
110 Bert Warner
115 C U Champion
120 Mrs Amos Gardner
121 Mrs W E Hodgman
124 Lysle S Wilbur
126 A Pearl Gillette
130 Chas J Appleby
133 Mrs C S Vincent
Lloyd Latchaw
136 Frank R Martin
143 Mrs Mabel Havens
144 M J Gowdy
Jackson St
155 A P Hawks
160 Milo N Ouren
165 R L Walker
166 Mrs H F Woodward
176 C S Parrish
Geo W Lampman
186 Carl Spangenburg
191 Dr W A Griffith
Lyle D Darby
Walnut St

- 199 Robert W Allen
200 Geo W Payne
208 O D Chapman
211 C Bruce Strong
214 B L VanAken
219 Mrs Delorna Brown
224 Fred A West
225 C C Smith
232 Dwight Bellows
233 Arch Wray
S Fremont St
241 Urvia Barnes
Ernest Jobes
242 Arthur R Tuckey
251 John B Wells
254 Perry M Smith
260 S Warkoczewski
263 D C Allen
264 Harry Sweet
269 E H Jackson
270 Dr S R Dull
273 C H Newton
274 James Frost
281 John C Gamby
282 C W Mannerow Est
285 Frank Barber
290 Mrs Ora A Fry
293 Leslie Bates
299 Fred E Allen
Clark Thomas
300 F L Bair
S Polk St
310 B C Danner
311 Wm Gamby
318 Edwin Dean
321 Willis Minniear
322 Roy Swihart
339 Franklin School
341
342 Mrs Marion Myers
Jay St
Central Screw Co

PECKHAM ST**Begins at 114 S Monroe**

- 12 Mrs G H Eggleston
14 W C Kempster
15 Mrs Henrietta Kerr
17 Otis E Gundrum
18 Mrs A Flandermeyer
23 Wm H Gilson
24 Bryan Manigold
27 Harry Loose
S Clay St
56 Mrs F A Brown
67 Anthony Chaynaikie
68 Fred E Ferguson
71 Byron Stroup
74 Mrs Chas Keeslar
80 H W Johnson
81 Claude D Filkins
83 Howard Vogel
84 Guy S Feiler
Jackson St
112 B E Stockdale
118 Mrs Ira R Adams
119
123 Rudolph E Papke

- 127 Mrs E F Davis
128 E M Brown
136 Mrs Dora Kinsman
137 Raymond E Kyte
Wainut St

PELTON AVE**Begins at 180 N Clay**

- 15 Floyd H Randall
16 Belaget Hickey
25
26 Frank Brady
29 Wayne Smiley
R J Foreman
30 John M Morrissy
31 Louis Sitter
39 Edward Stout
43 Carl Zinn
44 Frank Johnson
69 Edgar Sparks
101 Jerry Manzer
N Fremont St

PERKINS ST**Begins at 137 Division**

- 5 L D Ostrom
10 Mrs Sarah J Knecht
16 B D Sherman
17 I D Taylor
21 Mrs Lula McBride
24 H J Corless
27 Geo Norton
30 Ward W Hilborn
31 Jay Cook
32 S C Williams
38 F G Norris
39 C V Crull
42 Lloyd Morgan
43 Fred Sutter
49 H E Withington
S Hudson St
59 L B Keller
S Jefferson St
99 Mrs Rhoda Selby
102 Irving Roppert
105 H W Sutton
106 F A Steward
114 Arba D Blind
115 Mrs Lilla M Jackson
122 Mrs Belle Nichols
123 Ford A Ferguson
126 E M Teachout
129 Free Meth Church
132 Zolva Pierce
139 Earl Odren
142 Ben Green
145 E D Baker
148 Albert E Leaf
155 Mrs Mary K Osmun
Andrew V Re
156 Eugene Garman
162 Geo W Johns
163 Kent Prestidge
169
172 Henry Hudson
176 Joel Holiday
177 V B Biever

- 183 John H Granger
194 Otto Hildebrand
195 Roy S Roach
199 Oscar Dobbins
200 F A Hurley
Elm St
236 Glenn Chatfield
237 Wm H Clark
240 G D June
241 F M Twomey
259 Mrs L Abramson
S Sprague St

PIERCE ST - EAST**Begins at 148 Marshall**

- 19 Frank B Moore
28 Dr L C Hatton
29 Edward D Legg
30 James H Gray
35 Ella E Murphy
40 James Thoms
43 Mrs Sarah Benedict
J M Savery
N Hudson St
59 Jesse L Dalley
Harry T Stansell
63 L D Bradley
67 Jesse Noel
70 Homer Ryan
77 M F Morgan
80 A M Haskins
83 Albert Bauck
84 W C Kanouse
89 E C Allen
90 Mrs Mamie Parandine
93 A L Roth
-Jo Derriekson (rear)
N Jefferson St
100 Chas J Elston
101 Mrs W H McCarty
111 C R Buice
112 Mrs Jennie Robinson
Morse St

PIERCE ST - WEST**Begins at 151 Marshall**

- 19 J M Wheeler
20 Redden Sisters
25 Mrs Mary Ford
26 L C Coder
29 Roy Wolf
30 Menno E Stukey
36 Mrs Emma Smith
41 Ratio V Becker
44 Burness S Harkness
48 Chas Hall
Grand St

PIERSON ST**Begins at 146 W Chicago**

- 32 J S Davis
Harrison St
41 Lee H Jepson
45
46 Durant Sales Rooms
51 G W Jacobs
Paul Smith
55 Mary A Sullivan

- 56 Mrs Maude L Buck
Taylor St
59
64 Ray Kohl
65 Matthew Kelly
74 Fred J Martin
Henry St
76 Oliver Olinger
77 Mrs Wm M Jackson
87 Theo L Wood
91 Wm Harlos
94 A B Manwarren
Williams St
97 Henry Stahl
105 Walter Evans
109 Curtis Bayliff
113 John U Dailey
Waterman Ave

POLK ST—NORTH

Begins at 281 W Chicago

- 17 Mabel Friedrich
18 Eva Reese
21 E L Patten
22 Joseph Corson
27 C F Reynolds
28 Glen D Smith
33 Gibson D Card
34 R G Scheidler
38
39 J A Baggerly
Henry St
54 Mrs John Scheidler
61 Myrten C Binn
66 Henry Gutknecht
71 Ben Filkins
73 Isiah McEnderfer
74 Mrs Flora Brown
82 Mrs S R McNitt
83 Glenn D Wood
Charles St
84 Mrs Cora Strong
86 Mrs Christine Horn
90 Herbert L Smith
97 A W Buck
101 Ornon Knowles
Waterman Ave
109 Earl Groesbeck
113 J D Davis
119 Mrs L L Hawley
122 Howard H Allen
Whitten Ave

POLK ST—SOUTH

Begins at 293 W Chicago

- 18 Ford Sutton
22 Harlan Lampson
24 Chas Dally
W Pearl St
51 Chas Bordine

PRESTON ST

Begins at 52 Conover

- 26 S S Barry
36 Bradie Halferty
41 Fred Wagar
Sherman St

RACE ST

Begins at 184 S Clay

- 11 R R Borch
16 John R Deuser
17
19 Wm Sullivan
22 Albert L Brown
25 C W Chapman
26 Ernest Franklin
34 R H Perk
35 Mrs Julia R Donahue
42 Edward Greenich
43 James Wellington
49 Chas Hibbs
50 Mrs Frank McEgan
Max A Archer
57 John Maloney
Jackson St
63 James E Leister
86 Geo C Noblit
90 G W Granger
Walnut St
Gas Plant
214 Albert M Lake
217 Wm Rzepka
230 Julius Brodmiansky
Jay St

RAILROAD ST

Begins at 216 Division

- 15-19 Coldwater Co-Op Co
29 Philip Rosenberg
S Clay St

RIVER ST

Begins at 190 S Sprague

- Chas Morgan
Jas H Parshall
Ora Parshall

ROSE ST

Begins at 336 E Chicago

- 27 Mrs Clara Clark
35 Clarence Clark
48 Roy Boston
58 Wm Sperbeck
64 Bert Morris
97 John J Clark
99 Dennis Clark

SHERIDAN ST

Begins at 39 Sherman

- 21 Gust C Burandt
22 Clare Chapman
27 Oliver Davis
28 Frank Micklatcher
32 Mrs Delbert Baker
38 Francis E Bennett
40 Willis Smith

SHERMAN ST

Begins at 253 Division

- 10 Chas Morenzin
15 Jesse L Waldron
30 Louis Hutchins

- 31 H J Sissem
33 Ernest Bellamy
39 Vern Knowles
44 Sam Byers
45 Wm C Tuers
51 Phebe Tuckey
55 Mrs Frank Okeneske
61 Mrs Frank E Miller
Preston St

SMITH ST

Begins at 160 Morse

- 22 Ben Kwaak
24 Martin Watters
28 A J VanEtta
34 Mrs Joseph Tucker
35 James Coleman
42 R S Biddle
50 Ernest Shenefiel
62 Mrs Allen Shaw
63 Wm Hubbard
66
67 Mrs Frances Bikoske
75 Mrs Frank L Cook
78 Ernest Ford
118 Fred J Strong
N Sprague St
278 Jesse Jones
293 Geo Manzer
Michigan Ave

SPRAGUE ST—NORTH

Begins at 259 E Chicago

- 22 O J Hawn
25 E W Graves
27 Wm D Lathrop
46 Dale Harvey
50 Wm M Clark
70 Mrs Frank S Dorman
76 Mrs Harry Oberlin
88 Ralph Odeil
94 Thomas Holmes
Hull St
Cutter Ave
167 W M O'Keefe
168
172 Mrs Homer Draper
Smith St

SPRAGUE ST—SOUTH

Begins at 244 E Chicago

- 20 Mrs Grace Simmons
Mrs B P Wakeman
35 D E Weage
E Pearl St
45 Leo R Wood
55 D A Buck
59 Lewis Sherman
66 B F Hoyt
67 Henry Haum
68 Elwin Clark
70 Mrs K Vanlderstine
E Washington St
121 Arthur E Potter
Chicago Ave
N Y C Ry
River St

- 241 Mrs Ed Pomranka
244 Mrs Isabel Warner
Lester Harris
E Garfield Ave

STATE ST—EAST

- North Line of City
John H Cheney
Fay Brauker
State Public School

STATE ST—WEST

- North Line of City
Geo E Smith
Floyd Tucker
Harry W Cline
James D Campbell
Claude Wilcox
Mrs W F Thayer
Howard C Cooper
H E Taylor
The Maples
Grand St

TAYLOR ST

- Begins at 97 Marshall

- 12 F A Hibbard
13 Saints Church
14 N F Rhoton
20 Clizbe King
Grand St
N Hanchett St
81 Guy Musser
84 Leo Goss
85 John F Laura
93 A W Doan
94 G G Olmsted
99 C T Bishop
101 B A Strong
N Clay St
137 E O'Shaughnessy
146 Mrs Louisa J Olmsted
147 P A O'Shaughnessy
148 Nellie Keeley
154 Ed Norton
Geo Thompson
157 Mrs Charlotte Parker
162 Mrs L M O'Connor
Pierson St

TIBBITS ST

- Begins at 250 S Jefferson

- 12 Wm Denbrock
17 Earl Showalter
18 Mrs Mary Zeller
28 Chas Bickel
37 Fred Brayton
38 H D Nichols
Crippen St
48 Frank Green
51 Levi McGinness
63 Geo H Manyon
67 Byron Nichols
79 Ralph Babb
80 James M Aiken
Bennett St

VAN'S AVENUE

- Begins at 385 E Chicago

- Wright Morris
Scott Morris
David Cook
Geo Sperbeck
Don Johnson

WALNUT ST

- Begins at 177 W Chicago

- 6 Wayne Pellett
8 Lloyd Hill
9 Frank D Herian
10 Mrs Maebel Sealock
11 F W Fadden
W Pearl St
63 C A Barton
75 Oral Marquette
79 Lewis Fisk
85 L A Sanford
86 C B Moore
92
93 Mrs Lewis H Fellers
100 W C Stalhood
101 Mrs Frank Stokes
104 Basil Earley
109 Wm H Green
Lilly St
115 John D Loomis
123 Mrs Lizzie Sumner
128 Roy Kerr
130 C A Newman
134 Mrs Mary Hudson
138 Perry Buck
Peckham St
144 Herman Westling
148 C F Bennett
151 F Albert Bates
152 R H Fidler
155 A F Seiler
158 Chas H Smith
159 B Edward Doll
161 James Steffaniak
162 Hazen J Swits
166 Chas E Earley
172 Mrs Jessie Walter
176 C O Jobs
180 Herschel Hall
188

Race St**WASHINGTON ST—EAST**

- Begins at 89 Division

- 15 Roosevelt School
28 Grace L Clizbe
34 Jay Grove
Mrs Louise Bingham
40 C C McKnight
S Hudson St
45 Mrs Mary Tilton
48 Dora E Maxson
51 John Wood
Fred Butterworth
55 Mrs Effie Barringer
Glenn McMillin
56 Otis B Cox
62 Fred Taschner

- 67 O G Grove
68 F E Walter
74

S Jefferson St

- 92 Guy W Amaden
95 Don Brott
98 Carl F Johnson
99 Wm Aeock
105 Jay Salisbury
106 C A Marquette
112 Wm June
113
120 Wm A Benjamin
121 Clifford Boen
125 Chas P Conklin
128 Chas F Card
133 Harry H Abbott
136 Mrs F R Drury
143 Claude Clark
144 Bertrand Sibley
146 Martin Moog (rear)
149 Loren Weaver (rear)
151 C E Richardson
154 Fred Thompson
157 Roy Greenwald
160 Mrs Jessie Smith
Ray Smith
163
166 Chas Zabonick
169 Mrs Jacob Musser
Mrs F L Totman
172 Chas R Clement
175 George Fox
180 Mrs John Seachrist
M S Dubendorf
181 Jasper Lockett
186 Geo W Jeffers
189
192 Fred I Gresley
198 Mrs Hattie Mott
199
204 Frank Walter
Elm St
217 G E W Umarrth
220 Geo F Wood
221 Glenn Gillette
226 Churchill A Bradley
Bradley Store
229
230 John H Rehm
Clarence McFarland
235 Wm A Brewer
236 Geo Taylor
238 Guy Gridley
241 Wm Miner
244 Mrs S E Tyler
247 James Bishop
252 Myrtle Keeslar
253 R B Tripp est
257 Karen Cox
258 B H Ackerman
263 D H Sorter
S Sprague St
284 Arthur Spitz
297 W H Bildebrand
304 Fred Kohler
307 G L Bingham
316 Elmer Myers
328 Banner Hartsock

332 Raymond Otis
336 Clarence Morris
340 Howard Petty

WASHINGTON ST—WEST

Begins at 78 Division

18 Mrs F H Harris
19 Mrs Belle Goodale
21 Mrs Maude Carpenter
22 Roy VanPatten
25 Mrs Anna Drury
33 Mrs Hannah Smith

S Monroe St

49
55 Andrew E Paradine
57 Mrs Mary Luckett
58 M M Crawford
59 Horace Jackson
60 Harry McDougal
63 Homer N Wood
66 Nettie E Vinecent
67 L Alton Hutchins
68 Wm H Reynolds
72 Frank Brace
73 Wm D Goss
77 Robert S Brewster
78 Luna M Cole
85 John Barron
86 Mrs Hellen M Taylor

S Clay St

WATERMAN AVE

Begins at 157 Grand

9 Roy C Angevine
13 Edith Holbrook
19 Mrs Mary E Lucas
20 Henry W Schubel
25 Herbert Johnson
26 Mrs Henry Plrth
28

N Clay St

61 S K Cleveland
65 E G Dillon
66 Edward Taylor

71 Mrs James Fox
72 Gilbert Hyland
75 Emerson Little
77 M E Tappenden
78 Chas W Myers
85

Pierson St

86 Mrs Edith Little
94 Chas F Holt
95 Harrison A Plant
101 Homer Wood
102 Robert Jones
109 Byron Angevine
110 Cora Teller
112 Guy E Weage
113 Mrs Arthur E Root
114 Frank H Miner
Neafie Hunt
128 J B Nownskie
129 Mrs Lydia A Sager

Orchard St

132 Mrs Geo D White
133
134 J M Bates
137 F L Thompson
138 Herman J Myers
139 L J Ashbaugh
142 P A Hibbard
144 H C Angevine
146

N Fremont St

154 John W Norton
156 Mrs Emma Fenner
157 Nina Hurst
158 Archie Jenkins
159 Truman Carr
160 Arthur B Smith
161 Ernest D Beach
164 Leroy Young
165 Mrs Ann Richardson
168 W L White
169 Elmer Dubendorf
170 Chas Kirkpatrick
172 Percy A Hirst
175 Wm F Horning
176 Arthur W Dorris

N Polk St

WHITTEN AVE

Begins at 122 N Polk

6 Advent Church
25 Mrs Sarah Spooner
Dale Nealy
26 Mrs Peleg O Carmer
J D Clark
30 Elmer C Wood
36 C M Chapman

WILLIAMS ST

Begins at 115 N Clay

15 Glenn G Farwell
16 Claud Heath
19 Mrs Milla H Corey
25 Fred Farwell
28 Don Showalter
40 Clyde Renner

Pierson St

WRIGHT ST

Begins at 332 E Chicago

35 Ernest R Steward
66 O A Lossing
Perry Outwater
72 Erwin Burritt
76
77 Frank A Kyser
86 Samuel M Ragan
96 F E Grover
100 Charity Crowder
103 Mrs Wm Gage
109 Roy Birch
110
111 Thomas Taylor
112

Hull St

126 John A Hankis
140 Otto Fields
141

Cutter Ave

The Best
Clothier

HILTON

The Best
Shoe Man

CLASSIFIED DIRECTORY

Abstracts of Title

Mrs W E Hodgman

**Agricultural Implements,
Harness, etc**G W Harding & Son
Tupper & Watson**Amusement Houses**Tibbits Theatre
Community Movie**Antiques**Geo Adams
Mrs LaVerne Bowlby**Attorneys**M S Andrews
H H Barlow
Chas U Champion
Cowell & Frankhauser
Chas F Howe
Frank E Knapp
H C Loveridge
Palmer & Palmer
Stansell & Fleming
Stanley E Weage**Auctioneers**C M Chapman
E J Foster
Wm Waffle**Automobiles**B C Arlington
Coldwater Motor Sales
Bart & Spring
Harold A Johnson
Leonard R Pierce
VanLopik Co
Warner-Buick Co
Pillsbury-Metz
Wise-Oldsmobile Co
Frank S Vesh**Auto Tires and Supplies**C W England
Garages, Sport Stores
C A Olmstead
Marks Accessory Store
Rose Tire Co
Treat Auto Parts Co
Wesley Worst
R A Wilkes & Co**Bakeries**Coldwater Baking Co
C O Carroll
Snyder's Bakeries**Banks**Branch County Savings
Coldwater National
Southern Michigan Nat'l**Barber Shops**Jacob W Bauer
Benjamin & Taschner
Homer Bunnell
Fred W Fish
Roy R Gates
M A Hogue
Wm Leffler
John L Mitchell
Dick Turner
Cecil Wright**Beauty Parlors**Wilma Gust Fillmore
Mrs J E Howes
Wm Leffler
Mrs Anna Long
Mrs L C Main
Milady's Beauty Parlor
Mrs Clyde Stephenson
Mrs Bernice Wakeman
Mrs Ida Wilcox
Mrs Louzene Wood**Bicycles and Repairs**C W Brownell
A W Henning
W J Sweet**Billiard Halls**Miller & Smith
Oak Hall
Recreation Club
Square Deal Cafe
Stag Cafe**Blacksmith Shops**G P Barnard
Floyd R Crow
L J Lashuay
John F Laura**Boat Liveries**Fred Hurley
Ray Youngs**Bonds and Investments**The Banks
E A Froh
I E Gresley
A L Heimbach
W T Stansell**Books and Stationery**Kingsley Pharmacy
Martin's Book Store
N E Roby**Boots and Shoes**Bee Hive Shoe Company
Burdette Ely
T A Hilton
Luadders Shoe Store
J C Penney Store**Building Movers**

John R Lucas

Bus LinesInterstate Busses (Greyhound) Detroit to Chicago
Purple Coach Line,
Battle Creek, Marshall,
Three Rivers
E B & L B Wildman,
Jackson**Candy, Fruit and Cigar Stores**Jos DePaolo
Kavalaris Bros
Harry Lopez
Nicholas Lopez
Mrs Peter Lopez
Walter Sanford**Carpenters, Builders**Rufus Abbott
R C Angewine
W J Arick
W T Ball
E R Beers
R S Biddle
Phil J Bishop
L L Bosserman
Roy Boston
John Bradley
A W Buck
D Arthur Buck
J W Canrike
J W Canrike Jr
H W Cline
Paul Cox
Fred Currier
O Dailey
F E Ferguson
Eugene Frost
Eugene Garman
David M Green
Fred I Gresley
O C Griffin
Jay Grove
O G Grove
Herschel Hall
J Newton Harvey
R Dale Harvey
Fred Hayes
Homer B Holt
Bert Hillborg
Carl Hillborg

Wm C Kanouse
Joseph G Kelly
Albert E Leaf
Jas A LaGrange
J C Mannerow
A McEndarffer
M J Merriman
Harry Moser
Jerry Moylan
Guy Musser
L J Myers
Williamson Nagle
Frank Norton
W W Preston
Wm W Preston
Leonard Pugh
T H B Ruthrauff
Ivan G Ruthrauff
John Seiler
Herman L Shank
Fred J Strong
Wayne Stockdale
Frank L Swan
J W Tappen
F B Tuckey
A J VanNuis
Jesse L Waldron
L Albert Walker
J M Wheeler
Glen E Wilmarth
D C Wiser
James J Zerba

Caterers

Mrs Sarah L Clark
Mrs Sophie Obertin

Cement Walk Builders

Alex Brown
J R Gregg

Cigar Factories

Chas W Chapman
F T Eddy
W H Perk

Civil Engineers

C F Clarke
Ernest L Miner

Clothing

T A Hilton
W F Holden
T H Jacob & Co
Landsman's
Olds & Johnson
Penney Store
Sloman & Co

Coal

Ford Davis Coal & Feed Co
Gas Company
Mrs A A Gilbert
C A Olmstead
Pollock & Son
Up-To-Date Coal Co

Concrete Work

R C Angovine
John R Gregg

Cream Stations

Franklin Creamery Co
Marquette & Son
Coldwater Dairy Co

Dentists

Dr R G Alexander
Dr E C Gifford
Dr G S Hadley
Dr N E Phelps
Dr Geo D Vail

Department Stores

J B Branch & Co
Lee Bros
Khoton 5c to \$1 Store
The Tribolet Stores

Draymen and Truckmen

E D Baker
Ora Bellard
Chas Bickel
Albert Byers
Geo Carpenter
Henry Carney
Daniel Cary
Dor Cary
Lloyd Cox
Walter Doty
Henry Dove
Harold Drumm
Basil Earley
Lyle Greenwald
Wm Goodwin
Walter Garman
J C Gibson
Earl A Havens
Dane W Hill
Geo S Hopkins
Robert Jones
LaVerne Keeslar
Miles E Lytle
Harry McDougal
Scott Morris
Manvill Morris
Roy Mundy
Ernest Rumens
Irving Reppert
Oliver Schubel
Henry W Schubel
Fred W Smith
Geo Steffey
Russell R Stoup
Hugh Tift
Chester Tilden
F C Wagar
Stanley Watta
Clarence Wyman
Geo Wood

Dressmakers

Mrs C A Barton
Mrs Mertie Bates
Mrs James Bradway
E May Faurot
Mrs Emma Fenner
Mrs Eva A Grove
Mrs Lillie C Hatch
Mrs Minnie Kramer

Rose M Lamb
Mrs Edith Little
Mrs Kittie Miller
Mrs D B Scripter

Drugs

Kingsley Pharmacy
A G Lyon Drug Stores
N E Roby

Dry Goods

J B Branch & Co
E G Dillon
T H Jacob & Co
W H McCort
J C Penney Store
Woodward & Sons

Dye and Cleaning Works

Horace Balcom
Clizbe King
L J LaForge
H & H Dry Cleaners
Nichols & Norton

Electricians and Lighting

City Electric Department
George & Fish
Ralph Houlton
Modern Electric Shop

Express Company

American Ry Express Co

Factories and Mills

Amaden & Son
Ball Planing Mill
Box Factory
Carlisle Mfg Co
Central Screw Co
Coldwater Bait Co
Cigar Factories
Coldwater Brass Co
Coldwater Co-Op Co
Coldwater Dairy Co
Coldw Provision Co
Condensed Milk Co
J B Hellenberg Co
Hillsdale Mfg Co
Homer Furnace Co
Ideal Displayer Co
Libby, McNeill & Libby
Harry Lopez
Olmstead & Son
Pratt Mfg Co
Regal Gas Engine Co
M T Shaw Inc Shoe Fac
Titus Iron Foundry
Wolverine Archery Tackle
Wolverine Cement Co

Feed Stables

Geo Corless
Edson J Foster

Florists

VanAkens
Ernest Vogt

Flour and Feed

J B Perry Co
Ford Davis Coal & Feed Co

Funeral Directors

C H Gould
F L McConkey
Roy J Shattuck

Furnaces

Hardware Stores
Homer Furnace Co
L R Wood

Furniture

Wm Leath Furniture Co
J A Long

Furniture Repairs

Geo W Adams, finisher
Jay Cook
Harvey P S Morris
W E Wilbur

Garages and Auto Repairs

Homer H Brown
Buick Garage
C L Corson
Ford Garage
H Wilford Good
H A Hawes
Chas W Lloyd
Bryan Manigold
G C Mundy
Fern E Sharp
J B Southworth
Standard Garage
Treat Auto Parts Co
F L Van Akle
J H Williamson
Homer N Wood
Wise-Oldsmobile Co

Groceries and Markets

C A Bradley
Burger & Cleveland
C O Carroll
Ralph N Floyd
Austin N Gould
A P Gillette
Great Atl & Pac Tea Co
Great American Store
Mrs Anna Harris
Kroger Grocery
Lucas Brothers
Glenn Lytle
C A Marquette
John Mundy
Verne O'Neil
Chas L Pitcher
Rowe's City Market
Savoy Market
Star Market
L D Wood

Hardware

D C Allen & Co
Kerr Hardware Co
Lee Brothers

Hospitals

Emergency
Mrs H E Taylor
(convalescent)
Wade Memorial

Hotels

Arlington
Hotel Grant

Ice

Olmstead & Son
Deuser Bros

Insurance Agents

K J Brinson
W J Campbell
Orrin M Creore
Geo W Collins
Roy R Downes
Hodgman Agency
Farmers' Mutual
A L Heimbach
Chas F Howe
Chas L Keep
Robert Kellett
Elmer Mohrhardt
George R Pierce
Frank I Post
A L Roth
R G Scheidler
Wm H Shipway
W T Stansell
Bert H Teller

Jewelers

O D Chapman
Lloyd G Hill

Job Printing

W C Bailey
Conover Printing Co
G E Kleindinst
Newspaper Offices

Junk Dealers

Phillip Rosenberg
S I Treat & Son

Laundries

A B Walker & Son

Lumber Yards

Building Store
Legg Lumber Co
Pollock & Son

Machine Shops

John H Williamson
Chas D Hyatt

Market Gardeners

A W Fox
Eldred & Bratchell

Masons

Roy C Angevine
Bert Ball
Arthur Ball
L H Bates
R S Biddle

Louie Brayton
Alex Brown
Jacob I Carpenter
Arthur J Clearwater
George F Cole
Arthur E Cook
Oliver Davis
John R Gregg
H A Johnson
Winfield Larrabee
Frank Micklatcher
A N Monroe
Geo F Monroe
G E Ogden
Geo Putnam
Wm E Raymond
Donald Smith
Robert E Smith
Geo Sperbeck
Joe Stone
Fred Sutherland
F H Thompson
W H VanBlareum
Lewis K Zirn

Milk Dealers

O W Butcher
Fair View Dairy
Grand St Dairy
Olmstead & Son
Sweet Clover Dairy
Thompson & Son

Millinery

Branch & Co
W H McCort
Wilma's Hat Shoppe
Wineburg's
Woodward & Sons

Monuments

Coldwater Monument Co
Mashon-Dorsey Co

Musical Instruments

L C Collier
E R Randall
Mrs Neil Merrill

Music Teachers

Mrs R A Broughton
Thelma Corless
Mrs Donna Fielder
Fay Juckett
Annie L Milnes
Natalie A Pague
Mrs Stephen Rose
Grace Ruple
St Charles Conservatory
Mrs F B Tuckey (guitar)
Mrs J R Watson

Newspapers

Reporter
Sun and Star

Nurses

Mrs Florence Birch
Mrs Maude Carpenter

Mrs Oania Collard
 Mrs Mary Conger
 Mrs Adda Cook
 Myrta Cummins
 Mrs Carrie Fitzgerald
 Mrs Mary Forrest
 Mrs Myrtle Franklin
 Helen Gillespie
 Mrs C H Gould
 Fern Hill
 Mrs Dora Hughes
 Eloise Hyatt
 Mrs Martha E Jones
 Mrs Olive Merritt
 Annette Miller (School)
 Grace Moffitt
 Mrs Nora E Parker
 Elizabeth Sharkey
 Mrs W J H Smith
 Mrs Frances Stahl
 Mrs Nellie D Stansell
 A Winifred Wirt

Oil and Gasoline

Benedict Doll & Son
 Jerry M Cole
 John Crist
 Garages
 A W Henning
 Indian Refining Co
 Mutual Oil Co
 Moreland Oil Corporation
 Standard Oil Co
 W J Sweet
 H E Taylor
 Wesley Worst

Optometrists, Oculists

James A Thomas
 Mountz Optical Shop
 Dr W J Bien, oculist

Outdoor Advertising

John T Jackson

Painters and Paper Hangers

Floyd A Bailey
 O A Bailey
 L R Barnes
 John W Barron
 Gabriel F Brook
 Seymour Cary
 L J Caswell
 W H Clark
 L B Faurot
 Chas Frost
 James Frost
 Ben C Grove
 John W Hamilton
 Philip Heeman
 Austin Holland
 Edward Isenhower
 Carl F Johnson
 Ben Kwaak
 Frank A Kyser
 Joseph R Minniear
 Henry W Nichols
 Oliver Olinger
 Ellsworth Otis

Ervin Otis
 Guy W Peavey
 Herman Peckham
 Garrie A Piteher
 S Richardson
 W E Rupright
 Paul N Rupright
 Maurice E Rupright
 Rodney S Rupright
 Herschel Sawyer
 L C Scheidler
 Clarence Strang
 Arthur E Teller
 Frank Thompson
 Andrew Vandenburg
 W L Veary
 Guy E Weage
 Jack West
 Bert A Worden
 Delbert Wilkinson

Photographers

C A Newman
 C R Osborn

Physicians and Surgeons

Dr W J Bien
 Dr B W Culver
 Dr E F Gamble
 Dr W A Griffith
 Dr L C Hatton
 Dr A G Holbrook
 Dr J W Martin
 Dr Geo H Moulton
 Dr S Schultz
 Dr F W Stewart
 Dr R L Wade
 Dr W W Williams
 Dr D H Wood

Osteopath

Dr Geo J Hellemann

Chiropractors

Cora V Bryner
 S R and Maude N Dull
 F E Eckert

Piano Tuners

L C Collier

Plumbing and Heating

Coldwater Plumbing Co
 Jerry Manzer
 Dale Manzer
 W A McMillan
 C J McNall

Poultry Packers

C A Marquette

Public Conveyances

C J Eiston
 L K Harding
 Howard C Fry
 Nelson J Myers
 Walter Sanford

Public Stenographers

Grace W Barron
 Fannie Rose

Radio Dealers

Ralph Arbogast
 C L Corson
 Kerr Bros
 C S Emert
 R E Kye
 John Maroth Jr
 Floyd J Musser
 Cash Reeves

Radio Service

Henry R Bailey
 J T Jackson Jr
 R E Kye

Railroad

New York Central

Ready-to-Wear Garments

Dry Goods Stores
 Princess Dress Shop
 Whitten Economy Shop
 Wineburg's

Real Estate and Insurance

L J Byers
 G J Daniels
 Edson J Foster
 I E Gresley
 O E Gundrum
 E C Hoffman
 V U Hungerford
 Mary O Hyde
 W D Lathrop
 Robert Laurie
 Jas McMahon
 Wm F Nash
 Lewis Sherman
 D B Speaker
 J L Todd
 E L Vandenburg
 C J VanderHooft
 F E Vosburgh

Real Estate Loans

The Banks
 V U Hungerford
 Frank B Moore

Restaurants—Eating Houses

Avery Barbecue
 Bus Station Cafe
 Central Cafe
 City Restaurant
 Doll House
 Flanders Barbecue
 Main Cafe
 Maple Leaf Tea Room
 Miller & Smith
 Square Deal Cafe
 Stag Cafe
 The Willows

Roofers

R S Biddle
 Hardware Stores

Roomers

John Almas
 Mrs H E Blackmar
 Kidd Corless

Mrs F N Gibb
 Mrs Sherman Havens
 Mrs F W Hildebrand
 Mrs Minnie Lape
 Mrs M C Mettler
 Mrs Emma Mix
 Mrs Dora Mott
 Old Homestead
 Mrs Vina Parker
 Mrs Margaret Sanford
 Mrs W H Schmedlen
 Mrs W J Smalley
 Mrs Hannah Smith

Rubber Stamps

W C Bailey

Scavengers

George Manzer

Second Hand Stores

Geo J Meyers
 Glenn Myers

Sewing Machines

E R Crandall

Shoe Shops

A Bonfiglio
 Burdette Ely

Chas F Holt
 Carl M Mannerow
 Chas A Sherwood
 Peter Vasil

Sign Painters

L J Caswell
 H C Geisel
 L F Haight
 W L Vicory

Sporting Goods

A W Henning
 W J Sweet

Storage—Furniture, Etc

Geo W Adams
 E J Foster
 W H Schmedlen

Subscription Agencies

Mrs John Morsman
 Grace Mott
 Herman P Re

Surveyors

Clarence D Goss
 Clarence Leatherman
 Ernest L Miner

Tailor Shops

E P Drobynk
 Joseph Kornstein

Telegraph Company
 Western Union

Telephone Company
 Michigan Associated Co

Tin and Metal Shops

D C Allen & Co
 Edward Kibbe
 Lee Brothers

Upholstering

Roy Bigelow
 W E Wilbur

Veterinarians

Dr T L Bott
 Dr R I Mann

Vulcanizers

C W Bellamy
 Abe Columbus

Wholesalers, Jobbers

Coldwater Coffee Co
 Coldw Provision Co
 Lee & Gady
 Runyan Tobacco Co
 So Mich Grocery Co

L. D. WOOD

Choicest Meats and Groceries

We invite you to inspect our Market

If it's anything in
EATS, we have it

Have you tried Big Hit Coffee?

67 West Chicago Street, Coldwater

PHONE 171

REMEMBER! IF IT COMES FROM WOOD'S IT MUST BE GOOD

CIVIL, CHURCH AND SOCIETY OFFICERS

LEGISLATIVE

Member of Congress—
Joseph L Hooper, Battle Creek
State Senator—
E L Branson, Battle Creek
Representative—
Ambrose G Bushnell, Bronson

COUNTY OFFICERS

Circuit Judge—Clayton C Johnson
Probate Judge—Mark S Andrews
Probate Register—Mrs R Ella Downes
Sheriff—Edward E Binkley
County Clerk—Earl Linn
Register of Deeds—Mrs Clara Hiesrodt
County Treasurer—Chas Culp
Prosecuting Attorney—
Wm H Frankhauser
Circuit Court Commissioners—
Frank E Knapp
F C Sherman
Court Stenographer—Wm J Powell
Surveyor—Ernest L Miner
Coroner—Chas L Keep
Drain Commissioner—Geo Martin
School Commissioner—Fern E Bickford
Co Agriculturalist—G R Schlubatis
Supts of Poor—Wm H Shipway, Coldwater; Emmett J Gwinn, Union City; Geo F Carl, Bronson
Road Commissioners—W C Gruner, Coldwater; Earl Gifford, Coldwater; Walter Kenyon, Coldwater
Manager of County Farm—George E Burdick

CITY OFFICERS

Mayor—Howard K Snyder
Clerk—Paul K Barber
Treasurer—Milton W Wimer
Chief of Police—Stephen Smoker
Deputy—Otto Hellenberg
City Attorney—C U Champion
Justice of the Peace—Chas L Keep
Health Officer—Dr S Schultz
City Physician—Dr L C Hatton
Meat & Milk Inspector—Dr Rex I Mann
City Engineer—Chas F Clarke
Supt of Streets—William June
Chief of Fire Dept—Edward H Fish
Aldermen—1st Ward, Walter Titus, Stanley E Weage; 2nd Ward, Solon E Tupper, Harold Tribolet; 3d Ward, Roscoe Graves, Lee H Jepson; 4th Ward, J T Deuser, W C Kempster
Supervisors—1st Ward, J L Morgan; 2d Ward, Warren Rose; 3d Ward,

Wm T Stansell; 4th Ward, Charles Earley
Bd of Public Works—LeRoy Palmer, D C Allen, B S Johnson, C R Osborn, M S Andrews; supt, Leo McQueen
Park Commission—Joe H Elliott, Jas E Thoms, Mrs H R Saunders, M W Oids
Board of Cemetery Trustees—A J Fiske, N G Kohn, W H Simons; supt, Geo W Parker
Board of Education—President, Mortimer W Oids; secretary, C W Jones; treasurer, Herman Carls; A J Fiske, A J Pratt
Supt of Schools—John T Symons
Library Board—Elmer E Palmer, S D Strong, James R Elliott, Mrs M G Clarke, Mrs B S Spofford, Dr E F Gamble, H C Loveridge, Mrs Cornelia Hodgman, Phil H Robinson; librarian, Margaret Chapman

Bronson Village

President.....C Faas Moon
Clerk.....Wm H Davis
Treasurer.....Burt M Walker
Assessor.....Geo F Carl

Quincy Village

President.....C D McKenzie
Clerk.....Anna Wright
Treasurer.....Julia Dayton
Assessor.....Archie J Sweet

Sherwood Village

President.....Wm Mellinger
Clerk.....Roy Selser
Treasurer.....Ettie Jones
Assessor.....J F Alger

Union City Village

President.....Ray A Randall
Clerk.....Prosper W Johnson
Treasurer.....Mabel I Cline
Assessor.....Elsie Rhodes

CHURCHES

Baptist Church

Pastor—Rev E A Kelford
Clerk—Everett F Collins
Treasurer—W H Simons
Treas Benevolences—Mrs May Butters
Financial Sec'y—Mrs S E Tupper
Trustees—E W Farwell, R J Shattuck, S A Loring, A E Robinson, A J Fiske
Deacons—E W Graves, L A Hutchins, Hugh McMurray, Solon E Tupper, F W Fadden, Frank VanBlarcom
Supt Sunday-school—Guy S Feller

Presbyterian Church

Pastor—Rev Wm N Vincent
 Elders—R E Clarke, J R Elliott, Dr A G Holbrook, H H Lind, J A Long, J R Thompson
 Trustees—Chairman, Wm H McCort; sec-treasurer, W A McMillan; V U Hungerford, Carl Cummins, F L McConkey, Howard K Snyder
 Deacons—C A Conover, Wm Mitchell, Arthur W Pixley, N G Kohl, Chas F Clarke, C P Conklin
 Supt of Sunday-school—FL McConkey

Methodist Church

Pastor—Rev W G Flowerday
 Trustees—Dr F W Stewart, Daniel S Greenamyre, Gardner P Barnard, Frank B Moore, A L Heimbach, Harold Tribble, G S Hadley, E C Duguid
 Stewards—G W Collins, A L Roth, H E Lees, L M Marsh, M L Tyler, D B Shumaker, Wilbur L Kingsley, U S Newell, Dr G J Hellemann, H E Withington, C C Johnson, Geo L Snyder, A L Lott, M O Seelye, E C Hoffman, J E Howes, Dr R L Wade, Ioy Bigelow, Clarence Leathernan, W R Shipway, John Gillfillan, L L Livermore, Wm Dunn, F A Swain, Mrs F B Moore, Laura Lockwood, Mrs J H Osborn, Mrs R A Wright, Mrs W C Bailey, Mrs Maudie Myers, Mary E Whitten
 Financial Secretary—Laura Lockwood
 Treasurer—A L Heimbach
 Supt Sunday-school—A L Heimbach

St Mark's Episcopal Church

Rector—Rev C K Thomson
 Vestrymen—Charles A Pollock, Wm A Fletcher, wardens; Dr Ernest F Gamble, Ward W Hilborn, E H Gibson, Leslie H Woodward, Geo Ball, M D Calkins, Jas E Thoms, H C Loveridge, Roy Tompkins, Robert Allen
 Secretary—Jas E Thoms
 Treasurer—Robert Allen
 Supt Sunday-school—Mrs J R Watson

St Charles Catholic Church

Rector—Rev Edward P Stanton
 Church Committee—P B Sweeney, John Anton, Joseph Deuser, John Sullivan, Frank C Mooney
 Sunday-school Directors—The rector and parochial teachers
 Organists—Elizabeth Dawson, Irene Donahue

 Latter Day Saints' Church

Pastor—Elder Starr Corless
 Trustees—J W Hamilton, Edgar Peer, Frank Perry
 Clerk-Treasurer—Mrs E H Fish
 Supt Sunday-school—Lewis Fisk

Free Methodist Church

Pastor—Rev D J VanAntwerp
 Trustees—John Knecht, Oliver Voorhees, Fred Sutter, Ralph Voorhees, Bert VanKampan
 Stewards—Mrs Carrie Voorhees, Robt Moore, Wm Clark, Jennie Harpham
 Secretary—Edna Voorhees
 Treasurer—Mrs Carrie Voorhees
 Class Leader—Benj Reppert
 Supt Sunday-school—Irving Reppert

Wesleyan Methodist Church

Pastor—Rev D G Hodgkin
 Trustees—Floyd E Sanderson, J C Mannerow, Arthur VanNux
 Stewards—Geo Smith, treas: Floyd E Sanderson, Ivan Walbridge
 Clerk—Mrs Floyd Sanderson
 Class Leader—Geo Smith
 Supt Sunday-school—Jas Campbell

St Paul's Lutheran Church

Pastor—Rev Theodore J A Huggil
 Chairman—Gustav Hellenberg
 Trustees—Gust Burandt, Wm Behnke, David Vogt
 Vestrymen—Wm H Friedrich, Fred Markoff
 Secretary—W H Friedrich
 Treasurer—Gust Burandt
 Supt Sunday-school—The Pastor
 Organist—Karl Hellenberg

Church of Christ

Pastor—
 Elders—Guy Amaden, John Tappen, A D Eldred, J E Dermott, Geo Crow and Ed Abel
 Deacons—David McMahon, Zell Fairbanks, Karl Ullom, Joe VanBlaricum, G A Kenton, E P Mix, Jesse Noel, A S Friend, Owen Twitchell
 Trustees—G W Amaden, G A Kenton, F R Crow, A D Eldred, Jesse Noel, E P Mix
 Deaconesses—Mrs Frank Baker, Mrs Guy Amaden, Mrs A C Dirrim, Miss Ida Robinson, Mrs Geo Crow, Miss Marion Loring, Mrs Karl Ullom
 Treasurer—Jesse Noel
 Financial Sec'y—E P Mix
 Church Clerk—Mrs Frank Baker
 Supt Bible School—Mrs Floyd Crow

Seventh Day Adventist Church

Elder—
 Clerk—Bernice Jackson
 Missionary Secretary—Mrs Eunice Hibbard
 Treasurer—Mrs Myrtle Hastings
 Supt Sabbath School—Mrs Bessie Wolcott
 Organist—Leona Wolcott

Christian Science Society

Chairman—Mrs F E Vosburgh
 Clerk—Genevieve Mapes
 Reader—Mrs F E Vosburgh

Branch Co Council of Religious Education

President—Helen Hungerford, Coldwater
 Vice Pres—Harry Obadler, Gilead
 Secretary—Mrs E W Farwell, Coldwater
 Treasurer—Mrs Lewis Moore, Quincy
 Department Superintendents: children,
 Mrs B H Ackerman, Coldwater;
 young people, Rev W N Vincent,
 Coldwater; educational, Rev W G
 Flowerday, Coldwater

King's Daughters

President—Mrs Rose Doy
 Vice Presidents—Mrs Carl Cummins,
 Mrs A M Kimble, Mrs M F Sheneman
 Secretary—Mrs Ida Hutchins
 Treasurer—Mrs E E Binkley

County Red Cross

Chairman—Mrs W E Hodgman
 Vice President—Jeanette Corbin,
 Union City
 Secretary—Mrs H W Clarke
 Treasurer—Norman G Kohl
 Members Executive Board—Mrs C A
 Bishop, Quincy; J E Watson, Bron-
 son; Mrs Ray Randall, Union City;
 Mrs Ross Wheeler, Gilead; Mrs
 Cora Spencer, Gilead

W C T U

President—Mrs Ada VanAntwerp
 Vice Pres at Large—Mrs Lucella Mc-
 Nali
 Vice Presidents—Mrs Frieda Hodgkin,
 Mrs A L Roth, Mrs Jennie Holiday,
 Mrs A F Pfost
 Corresponding Sec—Mrs Esther Bul-
 com
 Recording Sec'y—Mrs Olive Zull
 Treasurer—Mrs Hattie Dollimore

Parent-Teacher Council

County Chairman—Mrs Ora Smith
 City President—Mrs J G Heilemann
 Vice Pres—Mrs Lesley Mountz
 Sec-Treas—Melissa Semmelroth
 Junior High P T A, President—Mrs
 Guy Feller
 Vice President—Mrs M O Seelye
 Secretary—Mrs Ford Davis
 Treasurer—Mrs Rose Slee
 Lincoln School P T A, President—Mrs
 Stanley Weage
 Vice President—Mrs A S Russell
 Secretary—Mrs Clyde Corson
 Treasurer—Mrs Alta Young
 Washington School P T A, President
 —Mrs M O Seelye
 Vice President—Mrs Geo L Snyder
 Secretary—Esther Rupright
 Treasurer—Mrs Warner VanAken

Longfellow P T A, President—Mrs
 Dr R T Mann
 Vice President—Mrs E H Fish
 Secretary—Mrs Floyd Crow
 Treasurer—Mrs N G Kohl
 Franklin School P T A, President—
 Mrs W H Moody
 Vice Pres—Mrs Caryl Foster Johnson
 Secretary—Mrs C B Moore
 Treasurer—Clara Holtforth

Twentieth Century Club

President—Jas R Elliott
 Vice Presidents—J T Symons, H E
 Lees
 Secretary—Melissa Semmelroth
 Treasurer—Carrie Kempster

Delphian Chapter

President—Mrs Clyde Corson
 Vice President—Georgia Starr
 Sec-Treas—Grace Barron

Federated Women's Clubs

President—Mrs M P Wemple,
 Union City
 Vice President—Mrs Chas Gruner,
 Coldwater
 Secretary—Mrs L Wilcox, Quincy
 Treasurer—Nellie L Driggs, Coldwater

Fortnightly Musical Club

President—Mrs Louie Legg
 Vice Presidents—Mrs J R Watson,
 Mrs E L Miner
 Recording Sec—Mrs Bert Ball
 Corresponding Sec—Mrs Chas King
 Treasurer—Mrs Herman Myers
 Librarian—Mrs Dr Griffith

Public Health Service

Chairman—Mrs R J Shattuck
 Vice Chairman—Mrs E W Farwell
 Recording Sec—Georgiana Starr
 Treasurer—Mrs Hugh Clarke

Branch County Humane Society

President—T A Hilton
 Vice President—H C Loveridge
 Treasurer—M W Wimer

Branch County Medical Society

President—Dr S E Farr
 Sec-Treasurer—Dr R W McLain

Branch County Chautauqua

President—L Alton Hutchins
 Vice President—Fern Bickford
 Secretary-Treasurer—W L Kingsley
 Business Manager—James Swain
 Directors—L A Hutchins, Mrs W E
 Hodgman, Wilbur L Kingsley, Fern
 Bickford, Mrs S S Gray, Robert
 Allen, Willis Howland, F W Treat,
 Earl Linn, Laura Lockwood

MASONIC

Tyre Lodge No 18

Worshipful Master—Ray Bowerman
 Senior Warden—Floyd N Hollister
 Junior Warden—Daniel Bradley
 Secretary—Chas L Keep
 Treasurer—W H Simons
 Senior Deacon—Eugene Smith
 Junior Deacon—Jesse Harley
 Tyler—Edw W Dunks
 Marshal—Albert J Fiske
 Librarian—Chas A Conover

Temple Chapter No 21

High Priest—Herman Kester
 King—Jas Guy Gilerist
 Scribe—Rolland E Benedict
 Treasurer—F C Fulkerson
 Secretary—Chas L Keep
 Captain of Host—Laverne Stansell
 Principal Sojourner—W H Simons
 Royal Arch Captain—Abe Columbus
 Master of 3d Veil—Willis A Flint
 Master of 2d Veil—C W Jones
 Master of 1st Veil—E P Mix
 Sentinel—E W Dunks

Mt Moriah Council No 6, Royal and Select Masters

Thrice Illustrious Master—L L Livermore
 Deputy Master—R E Benedict
 Principal Conductor of the Work—J G Gilerist
 Treasurer—Chas Church
 Recorder—Chas L Keep
 Capt of the Guard—LaVerne Stansell
 Conductor of the Council—Wm R Cerrow
 Steward—B H Diebel
 Sentinel—E W Dunks

Jacks Commandery No 10, Knights Templar

Eminent Commander—L H Cranmer
 Generalissimo—C M Valentine
 Captain General—Fred Ferguson
 Senior Warden—Kidd Corless
 Junior Warden—C S Church
 Prelate—W H Simons
 Treasurer—Clinton W Jones
 Recorder—Chas L Keep
 Standard Bearer—Herman Kester
 Sword Bearer—John Morsman
 Warder—Dr Heilemann
 Sentinel—E W Dunks

Eastern Star Chapter No 1

Worthy Matron—Mrs Elizabeth J Bowerman
 Worthy Patron—W H Simons
 Associate Matron—Mrs Hellen Benedict
 Associate Patron—Rolland E Benedict
 Secretary—Mrs Cora Brown
 Treasurer—Mrs Lena Whitten
 Conductress—Mrs Mary Bidwell
 Associate Conductress—Mrs Jessie Grove

Adah—Mrs Josephine Swenzey
 Ruth—Mrs Clara Rowe
 Esther—Mrs Hazel Mussor
 Martha—Mrs R Ella Downes
 Electa—Mrs Flossie Parisian
 Chaplain—Mrs Villa Reed
 Marshal—Mrs Eloise Goss
 Warder—Rhea Marsh
 Sentinel—Fred E Ferguson
 Organist—Mrs Marguerite Livermore

Coldwater Premier Chapter, Order of DeMolay for Boys

Master Councilor—Ralph Maxon
 Senior Councilor—James Wirt
 Junior Councilor—Kenneth Troutman
 Scribe—Harold Stukey
 Treasurer—Vincent Kornstein

The Maccabees, Coldwater Tent No 157

Commander—John W Hamilton
 Record and Finance Keeper—Harold J Hamilton
 Hall Manager—L R Barnes

Lady Maccabees, Coldwater Hive No 138

Past Commander—Mrs Kittie Vandenburg
 Commander—Mrs Nellie Showalter
 Lieut Com'r—Mrs Emma Babcock
 Record & Finance Keeper—Mrs Carrie Chapman
 Chaplain—Mrs Addie McNitt
 Sergeant—Mrs Grace Brott
 Mistress at Arms—Mrs Marie Acock

Iyopawa Court No. 134 [Maccabees]

Queen Mother—Mrs Kittie Vandenburg
 Princess Royal—Mrs Carrie Chapman
 Diamond—Ruth Brandt
 Emerald—Helen Smith
 Sapphire—Howard Gibson
 Garnet—Leroy Kollmorgen
 Onyx—David Harris
 Topaz—Frank Green
 Opal—Treeva Moore
 Turquoise—Alice Showalter
 Pearl—Charlotte Paddock
 Amethyst—Norman Moore
 Jasper—Marian Green
 Ruby—Marlen Clark

Modern Woodmen of America, Branch Camp No 1066

Venerable Consul—A W Fox
 Worthy Advisor—Harry H Davidson
 Banker—Peter Yuhl
 Clerk—John Morsman
 Escort—Leo Hurley

Royal Neighbors, Maple Camp No 1682

Past Oracle—Mrs Mary Sissen
 Oracle—Mrs Louise Godden
 Vice Oracle—Mrs Bernice Hurley
 Recorder—Mrs Mary Lloyd
 Receiver—Mrs Cynthia Buck
 Chancellor—Mrs Lena Hurley
 Marshal—Mrs Margaret Gridley

I O O F

Coldwater Lodge No 31

Past Grand—Milton McCurley
 Noble Grand—Bruce Armstrong
 Vice Grand—Earl Groesbeck
 Financial Secretary—F E Dunham
 Recording Secretary—Edw Mosher
 Treasurer—Bert H Teller

Coldwater Encampment No 86

Past Chief Patriarch—Alonzo Thayer
 Chief Patriarch—Wm G Clark
 High Priest—Earl Groesbeck
 Senior Warden—Bruce Armstrong
 Junior Warden—Beryl Shank
 Scribe—Frank E Dunham
 Financial Scribe—Frank E Dunham
 Treasurer—Garrett Fisher

**Daughters of Rebekah, Centennial Lodge
No 22**

Past Noble Grand—Mrs Ailee Arlington
 Noble Grand—Mrs Mabel Ewing
 Vice Grand—Mrs Edna Groesbeck
 Recording Sec—Mrs Ruth Brandt
 Financial Sec—Mrs Nina Hogue
 Treasurer—Mrs Marthana Mosher

**Order of Mutual Protection, Hope Lodge
No 157**

Past President—Henry W Nichols
 President—Mrs Nora Carter
 Vice President—Chas L Pitcher
 Secretary—Mrs Lucella McNall
 Financial Sec—Mrs Mary E Pitcher
 Treasurer—Mrs Anna L Cole
 Chaplain—Roy Horton
 Guide—Mrs Sarah Manwarren

B P O Elks, Coldwater Lodge, No 1023

Exalted Ruler—J A Cole
 Esteemed Leading Knight—H Conrad
 Esteemed Loyal Knight—Dr E C Gifford
 Esteemed Lecturing Knight—John Kenyon
 Secretary—W M Drury
 Treasurer—H E Lees
 Tyler—Albert F Meyers
 Chaplain—Herman Scott
 Esquire—Ervin Anderson
 Inner Guard—Geo Bernholtz

**Coldwater Aerie No 1907, Fraternal Order
of Eagles**

Past President—Oscar Dobbins
 President—F E Eckert
 Vice President—W F Hornung
 Chaplain—Henry Nichols
 Secretary—Benj F Estlow
 Treasurer—Henry Golchert
 Physician—Dr W A Griffith

Bricklayers' (Masons) Union No 22

President—Robert Smith
 Sec-Treasurer—Donald W Smith

**Order of Star of Bethlehem, Esther Lodge
No 62**

Commander—Mrs Walter Sanford
 Vice Commander—Mrs Kittie Vandenberg
 Accountant—Mrs Ruth Brandt
 Treasurer—Mrs Cynthia Buck
 Scribe—Mrs Sarah Withington
 Chaplain—Arthur W Buck

Degree of Honor, Dorcas Lodge No 3

Past President—Mrs Nellie Taylor
 President—Mrs Elspeth Tappenden
 Vice Presidents—Mrs Mary Bowser,
 Mrs Kittie Miller
 Recording Sec'y—Mrs Nettie Moore
 Financial Sec'y—Mrs Amy Crandall
 Treasurer—Margaret Payne
 Lady Usher—Mrs Florence Mix
 Asst Usher—Mrs Helen Bronson
 Medical Examiner—Dr E F Gamble

**Coldwater Council No 452, United
Commercial Travelers**

Past Counselor—Fred A Hildebrand
 Senior Counselor—Frank A Rowe
 Junior Counselor—Leo Goss
 Sec-Treas—Howard Musser
 Conductor—A L McCartney
 Page—Guy W Amaden
 Sentinel—L D Olmstead

Coldwater Grange, No 137

Master—Walter Kempster
 Overseer—Ralph Collins
 Lecturer—G R Schluabatis
 Steward—Randall Shumaker
 Assistant Steward—Geo Thomas
 Lady Assistant Steward—Mrs George Thomas
 Chaplain—Mrs E D Conklin
 Treasurer—W S Mowry
 Secretary—Mrs Belle Newell
 Gate Keeper—Millard Thomas
 Ceres—Alice Shilling
 Pomona—Idella Williams
 Flora—Maxine Hurley
 Pianist—Fern Shumaker

Branch County Farm Bureau

President—Warren Dobson
 Vice President—Burton Sweezy
 Sec-Treas—Wm Smith
 Executive Board—Officers and N P
 Baker, Frank Burbank, Herbert
 Smith, Clarence Smith

Garden and Nature Club

President—Mrs Homer Brown
 Vice Presidents—Mrs Emil Anderson,
 Mrs E R Clarke
 Secretary—Mrs D E Weage
 Treasurer—Mrs Elizabeth Saunders

**Branch County Live Stock Breeders and
Feeders Association**

President—G S Coffman, Coldwater
 Vice President—Chas Bowers, Quincy
 Sec-Treas—Geo E Burdick, Coldwater

Federal Farm Loan

President—Herman Cox, Coldwater
 Vice President—E C Hoffman, Coldwater
 Sec-Treas—V U Hungerford, Coldwater

Grand Army of the Republic, Butterworth Post No 109

Commander—L S Daniells
 Senior Vice Commander—Curtis Camp
 Quartermaster—L L Bosserman
 Adjutant—Mrs E G Babcock
 Chaplain—J H VanNuys
 Surgeon—Lewis Pierce
 Officer of the Day—Jacob Nodell
 Officer of the Guard—Henry Stahl

Woman's Relief Corps

President—Luna Cole
 Senior Vice Pres—Mrs Fannie Nodell
 Junior Vice Pres—Mrs Esther Sears
 Treasurer—Mrs Sarah Withington
 Secretary—Mrs Emma Babcock
 Chaplain—Mrs Helen Taylor
 Conductress—Mrs Cora Houghtaling
 Guard—Mrs Sarah Manwarren

Col H C Gilbert Camp, Sons of Union Veterans of the Civil War

Commander—Geo F Cole
 Senior Vice Commander—Chas Sears
 Jr Vice Commander—Wilbur Walker
 Secretary-Treasurer—C L Pitcher
 Patriotic Instructor—F E Bennett
 Chaplain—Earl Groesbeck
 Camp Council—W H Simons, G E Kleindinst, W J Sweet

Col H C Gilbert Auxiliary No 2

Past President—Mrs Luella McNall
 President—Mrs Minnie E Pitcher
 Vice President—Mrs Clara Davis
 Secretary—Mrs Belle Estlow
 Treasurer—Mrs Anna Cole
 Chaplain—Mrs Fannie B Nodell
 Patriotic Instructor—Mrs Esther Sears

Janette Crippen Fisk Tent No 6, Daughters of Veterans

President—Luna Cole
 Sr Vice Pres—Mrs Mildred Bates
 Jr Vice Pres—Mrs Clara Hiesrodt
 Chaplain—Mrs Harriet Dollimore
 Secretary—Mrs Ruth C Howe
 Treasurer—Edna Terpening
 Patriotic Instructor—Mrs Sabra Brook

Ben E Rolph Camp No 22, United Spanish War Veterans

Past Commander—F A Bidwell
 Commander—Chas Culp
 Sr Vice Commander—Grant Cox
 Jr Vice Commander—H L Bowersox
 Quartermaster—Ensign Olmsted
 Adjutant—S C Williams
 Chaplain—

Officer of the Day—Clinton Joseph
 Officer of the Guard—Norman Kimble
 Surgeon—Dr Samuel Schultz

Grace Dennis Barlow Auxiliary

President—Mrs Gertrude Earley
 Sr Vice President—Mrs Harriet Culp
 Jr Vice President—Mrs Jessie Bowersox
 Chaplain—Mrs Jay Bender
 Historian—Mrs Margie Imber
 Patriotic Instructor—Mrs Elizabeth Williams

Coldwater Post No 52, American Legion

Commander—Ward Hilborn
 Vice Commander—Albert J Morton
 Adjutant—Paul K Barber
 Treasurer—Howard K Snyder
 Sergeant at Arms—Edward Teall
 Historian—Daniel Bradley
 Chaplain—Roy Bigelow

Coldwater Chapter, Daughters of American Revolution

Regent—Mrs M W Wimer
 Vice Regent—Mrs W G Cowell
 Rec Secretary—Mrs Eber Farwell
 Cor Secretary—Grace Barron
 Chaplain—Mrs Fannie Newberry
 Treasurer—Mrs W B VanAken
 Registrar—Mrs Fred Smith
 Historian—Mrs E Wheeler

Soldiers' and Sailors' Association of Branch County

President—L S Daniells
 Vice President—Jefferson T Burns
 Sec-Treas—Mrs Katharine Treat

Co A, Mich National Guard

Captain—Leland E Wheeler
 First Lieut—Frank M Murphy
 Second Lieut—Lloyd G Hill
 First Sergeant—Arno P Baker
 Supply Sergeant—John Loomis
 Mess Sergeant—Leo E Hurley
 Co Clerk—John Young

Co A, 32d Mich Infantry Association

President—Clinton Joseph
 Vice President—Philo Corless
 Secretary—Chas Culp
 Treasurer—Frank L Earley
 Historian—Dr Frank Kelly
 Chaplain—Bert Cole

Company A, 126th Infantry Association

President—Dan Bradley
 Secretary—Ward Hilborn
 Treasurer—Howard K Snyder

Chamber of Commerce

President—J R Thompson
 Assistant Secretary—Grace W Barron
 Treasurer—W E Lees
 Directors—Herman Carls, L J Branch, H D Lansing, G S Coffman

Coldwater Industrial Club

President—W G Cowell
 Sec-Treasurer—M T Shaw
 Board of Directors—F H Flandermeier,
 L J Byers, L J Branch

Rotary Club

President—C F Ramsay
 Secretary—Hugh W Clarke
 Treasurer—J R Thompson
 Sergeant at Arms—Hugh M Van Aken

Exchange Club

President—Leroy A Harris
 Vice President—Frederic A Kibbe
 Secretary—Earl Linn
 Treasurer—Harry L VanDusen

Izaak Walton League

President—H D Lansing
 Secretary—F E Eckert
 Treasurer—Rollin Kerr
 Vice Presidents—Claude Jones, Coldw;
 Ray Randall, Union City; H D Con-
 rad, Quincy; Wm Gonser, Bronson

Fair Association

President—C Ward Andrews
 Vice President—G S Coffman
 Sec-Treas—Warren Dobson

Coldwater City Band

Director-Manager—Frank Marsh
 Sec-Treas—George Olmsted
 Librarian—Roy Vandenburg

Country Club

President—W G Cowell
 Vice President—Geo H Parker
 Sec-Treasurer—H L Sloman

Bon Ami Club

President—W H Milnes
 Vice Presidents—Howard K Snyder, S
 D Strong
 Sec-Treasurer—Norman G Kohl

Fire Department

Chief—Edward H Fish
 First Assistant—Peter Gillespie
 Second Assistant—L K Zirn
 Foreman—Russell Vore
 Asst Foreman—C W McCarty
 Secretary—Otto Hellenberg
 Treasurer—Ensign Olmsted
 Ornon Knowles, Jerry Manzer, Claud
 Miller, Ernest Brown, Donald Hill,
 John Henneghan

**Branch County Rural Letter Carriers
Association**

President—M J Gowdy, Coldwater
 Vice President—Roy McConnell, Quincy
 Secretary—E Nowak, Bronson
 Treasurer—L R Jones, Coldwater
 Executive Committee—B E Hillyer,
 Bronson; W T Hosmer, Union City;
 W A Stevens, Coldwater

COLDWATER POSTOFFICE

Postmaster—James Swain
 Asst Postmaster—Chas H Peterson
 Money Order Division—Everett F Col-
 lins
 Distributing and Dispatching Mails—
 Clifton Little, Frank L Earley
 Stamp Clerk—R K Whipple
 General Delivery—Ward Hilborn
 Auxiliary Clerk—George Ivey
 City Carriers: No 1, Daniel E Brad-
 ley; No 2, A LaVern Stansell, No 3,
 Timothy E Smith; No 4, Fred A
 Smith; No 5, Burr Cochrane; No 6,
 Samuel F Murray; No 7, Floyd N
 Hollister, parcel post; substitute
 carriers, Roll G Scheidler, E P Mix
 Rural Carriers: No 1, Morton J
 Gowdy; No 2, Lynn R Jones; No
 3, W A Stevens; No 4, Roland E
 Adams; No 5, William R Cer-
 row; No 6, James L Hiesrodt;
 No 7, D Alden Harris; No 8, Eu-
 gene L Smith; No 9, L Dean Steffey
 Custodian Service—John Morrissy,
 George J Luedders

Mail Messenger—Chas E Randolph
 Special Delivery Messenger—Jack
 Tillotson

Rural Routes

No 1, M J Gowdy, carrier—Leaves
 city on Chicago Street west, taking
 State road 5 miles; south, serving vi-
 cinity of Butcher schoolhouse and dis-
 trict No 6, Bethel; returning through
 Lockwood and Branch. Distance
 traveled, 29½ miles.

No 2, Lynn R Jones, carrier—
 Leaves city on South Clay Street;
 west on Garfield Avenue to cement fac-
 tory; south, serving country about
 Bethel store and Sherman mills. Dis-
 tance traveled, 31 miles.

No 3, William A Stevens, carrier—
 Leaves city on Indiana road to Kin-
 derhook; serves Coldwater Lake re-
 sorts; returning by Coldwater Lake
 road. Distance traveled, 30½ miles.
 Summer service to Echinaw Island.

No 4, Roland E Adams, carrier—
 Leaves city on East Chicago Street;
 serves country adjoining three miles
 east and territory north and south of
 Chicago road. Distance traveled, 30
 miles.

No 5, Wm R Cerrow, carrier—Leaves
 city on East Chicago Street; Algansee
 road to Lester; serves territory east
 of Coldwater Lake. Distance tra-
 veled, 29½ miles.

No 6, James L Hiesrodt, carrier—
 Leaves city on Grand Street; serves
 Morrison Lake resorts and territory

west to Barnhart corners; returning by Lake Drive and West Chicago St. Distance traveled, 29½ miles.

No 7, D Aiden Harris, carrier—Leaves city on Marshall road; serving Girard village; returns via territory east of Marshall road; returns on State and Morse Streets. Distance traveled, 31 miles.

No 8, Eugene L. Smith, carrier—Goes west on Chicago road five and one-half miles; north to State road, serving territory in vicinity of Batavia Center, returning by State road and West Chicago Street. Distance traveled, 29½ miles.

No 9, L. Dean Steffey, carrier—Leaves city on Jay St, west to the first corner, thence south to Barrack's store, serving country west and south of Kinderhook, returning by Indiana road. Distance traveled, 30½ miles. Summer service to Kope Kon Beach.

Postoffice Hours

Daily, except Sunday, 7:00 A. M. to 6:00 P. M. Money-order and registry department, 8 A. M. to 5:00 P. M. N. Y. C. mails close at 9:33 and 11:03 A. M. and 6:00 P. M.

Public Library Hours

Daily except Sunday, from 2:30 to 5:30 and 7:00 to 9:30 P. M.

Court House and City Hall Hours

Daily except Sunday, 8:00 to 12:00 A. M., 1:00 to 5:00 P. M.

THE CITY SCHOOLS

Board of Education—M W Olds president, C W Jones secretary, Herman Carls treasurer, A J Pratt, A J Fiske

Superintendent—John T Symons
Principal—Robert E Sharer

ROOSEVELT SENIOR HIGH SCHOOL

Journalism—Robert E Sharer
Science—Bertrand Sibley
English—Dorothy Burrell
English, Dramatics—Helen Warner
French and English—Rose Steffaniak
Latin—Gertrude Moore
History and Economics—W D Odam
History—Jessie Tyler
Commercial—
Carrie Kempster, Alice B Cooke

LINCOLN JUNIOR HIGH SCHOOL

Algebra—Vilas O Bates, Principal
Genl Science—Lloyd Latchaw
English—Ruth VanderLinden
Mathematics—Mrs Rose Snee
Civics and History—Evalyn Squires
Latin and English—Edna Terpening
Geography—Melissa Semmelroth
History—Bernice Lazenby
English—Gwendolyn Freer

LINCOLN SCHOOL

Sixth Grade—Isabel Lansing
Fifth Grade—Carrie Hickey
Fourth Grade—Phyllis Waterbury
Third Grade—Alta Young
Second Grade—Blanche Sheffield
First Grade—Mrs Inez Anderson, Principal
Kindergarten—Marjorie Cummins

WASHINGTON SCHOOL

Sixth Grade, Principal—Mrs Mae Crippen
Fifth Grade—Esther Rupright
Fourth Grade—Thelma Nelson
Third Grade—Fern Shumaker
Second Grade—Leona Snyder
First Grade—Mary Kline

LONGFELLOW SCHOOL

Fourth and Fifth Grades—Frances Culp, Principal
Third Grade—Madelyn Sweet
Second Grade—Mrs Margaret Olmsted
First Grade—Lois Case

FRANKLIN SCHOOL

Fifth Grade—Dorothea Brown
Second and Third Grades—Winifred Spooner
County Normal Principal—Mrs Caryl Foster Johnson
County Normal Critic, First, Fourth and Sixth Grades—Clara Holtforth

SPECIAL

Opportunity Room—Helen Hungerford
Manual Training—Bertrand Grigg
Auto Mechanics—Roy Adams
Domestic Science—Margaret Griffin
Agriculture—Lloyd Latchaw
Physical Training—Donald Bauer, Mary Hodgman
Music—Harriet Burrell
Art—Adelma Dickey
Primacy Supervisor—Mrs Emil Holz
School Nurse—Annette Miller
Band Instructor—Byron Stroup
Secretary to Supt.—Dorothy Carls Ball

INDEX

ADVERTISERS	Page	ADVERTISERS	Page	ADVERTISERS	Page
Adams Geo W.....	46	Kingsley Pharmacy.....	111	Wolverine Portl Cement Co	10
Allen D C & Co.....	47	Leath Furniture Co.....	115	Wood L D.....	196
Angevine R C.....	48	Lee Bros..... Front cover		Wood L R.....	199
Baker E D.....	51	Legg Lumber Co.....	117	Yesh Frank.....	173
Balcom Horace.....	1	Long J A.....	118		
Ball Bert.....	107	Lopez Harry.....	119		
Bee Hive.....	52	Luedders Shoe Store.....	121		
Biddle R S.....	53	Lyon Drug Stores Front cover			
Blen Dr Walter J.....	55	Mahzer Jerry.....	122	INFORMATION, MAPS, HALFTONES, ETC.	
Bigelow Roy.....	59	Marothy Radio Shop.....	123	Additions and Changes.....	166
Branch & Co.....	44	Martin's Book Store.....	124	Calendars.....	8
Brown Homer H.....	59	McConkey F L.....	125	Calkins Bardall H.....	25
Carroll C O.....	62	McMillan W A.....	127	Catholic Rectory.....	29
Central Cafe.....	63	Mich Associated Telephone	129	Captains of Company A.....	31
Christian Engraving Co.....	6	Modern Electric Shop.....	131	City Schools, Supts, etc.....	36
City Restaurant.....	61	Moreland Oil Corpo.....	145	City Schools, Teachers.....	203
Coldwater Auto Body Co.....	172	Mountz Optical Shop.....	133	Civil War Veterans.....	31
Coldwater Baking Co.....	66	Olts & Johnson.....	163	Classified Directory.....	191-195
Coldw-Cleaning & Dye Wks	7	Olts & Son.....	167	Distances and Fares.....	37
Coldwater Dairy Co.....	67	Olmstead C A.....	136	Directory by Streets.....	175-190
Coldwater Monument Co.....	80	Osborn C R..... Back cover		Facts About Coldwater.....	32
Coldwater National Bank		Perry J B Co.....	141	Fire Department of 1906.....	28
Inside back cover		Pillsbury-Metz..... Back cover		Foster Alfred J.....	15
Coldwater Provision Co.....	99	Pollock & Son.....	9	Historical.....	11-31
Cosson C L.....	69	Reporter.....	145	Hours of Public Offices.....	203
Crandall E R.....	71	Rhoton Store.....	143	King's Daughters.....	27
Davis Coal & Feed Co.....	73	Rosenberg Phil.....	144	Legal Holidays.....	35
Dillon E G.....	74	Rose Tire Co.....	68	Maps: City 4, County 7, United States 41	
Henry Dove.....	75	Rowe F A.....	65	Mayors and Clerks, list.....	36
Dudley Paper Co.....	83	Savings Bank..... Front cover		Mayors, halftones.....	2, 43
East End Coal Yard.....	123	Shattuck R J.....	147	Milnes Alfred.....	23
Eckert F E.....	77	M T Shaw Inc.....	149	Nongenarians.....	32
Elston C J.....	89	Sloman & Co.....	5	Officers, Civil, Church.....	196-202
Emert C S.....	79	Snyder's Bakeries.....	151	Ordinances (Abstract of).....	33
England C W.....	78	So Mich Nat'l Bank.....	113	Parcel Post, Rates, Map.....	40, 41
Foster K J.....	85	So Mich Oil Co.....	148	Pastors from 1832 to date.....	34, 35
Gas Co.....	57	Stag Cafe.....	54	Pioneer M E Church.....	13
George & Fish.....	82	Standard Printing Co.....	6	Population.....	32, 35, 38, 39
Gould C H.....	92	Star Market.....	114	Postmasters.....	36
Gregg John R.....	91	Straus Bros.....	87	Postoffice, Information.....	202
H & H Dry Cleaners.....	93	W J Sweet.....	155	Postage, rates.....	36, 40
Hart & Spring.....	95	Treat Auto Parts Co.....	138	Removals from City.....	105
Heilemann Dr G J.....	97	Tribollet Department Store	159	Sarr George.....	21
Hill Lloyd G.....	100	Up-to-Date Coal Co.....	81	State School Superintend- ents.....	32
Bliton T A.....	42	Van Akens.....	161	Tibbits Barton S.....	17
Hodgman Mrs W E.....	1	VanLopik Motor Sales Co.....	168	Time Card, Railway.....	37
Hungerford V U.....	101	Vogt's Greenhouse.....	163	Wedding Anniversaries.....	35
Keep Chas L.....	104	Wade Memorial Hospital.....	105	Weights per Bushel.....	35
Kerr Hardware Co.....	109	Walker A B & Son.....	167	Wing Lucius M.....	19
King's Cleaners.....	110	Warner Bulck Co.....	157	World War Gold Star List	31
		Wise-Oltsmobile Co.....	171		

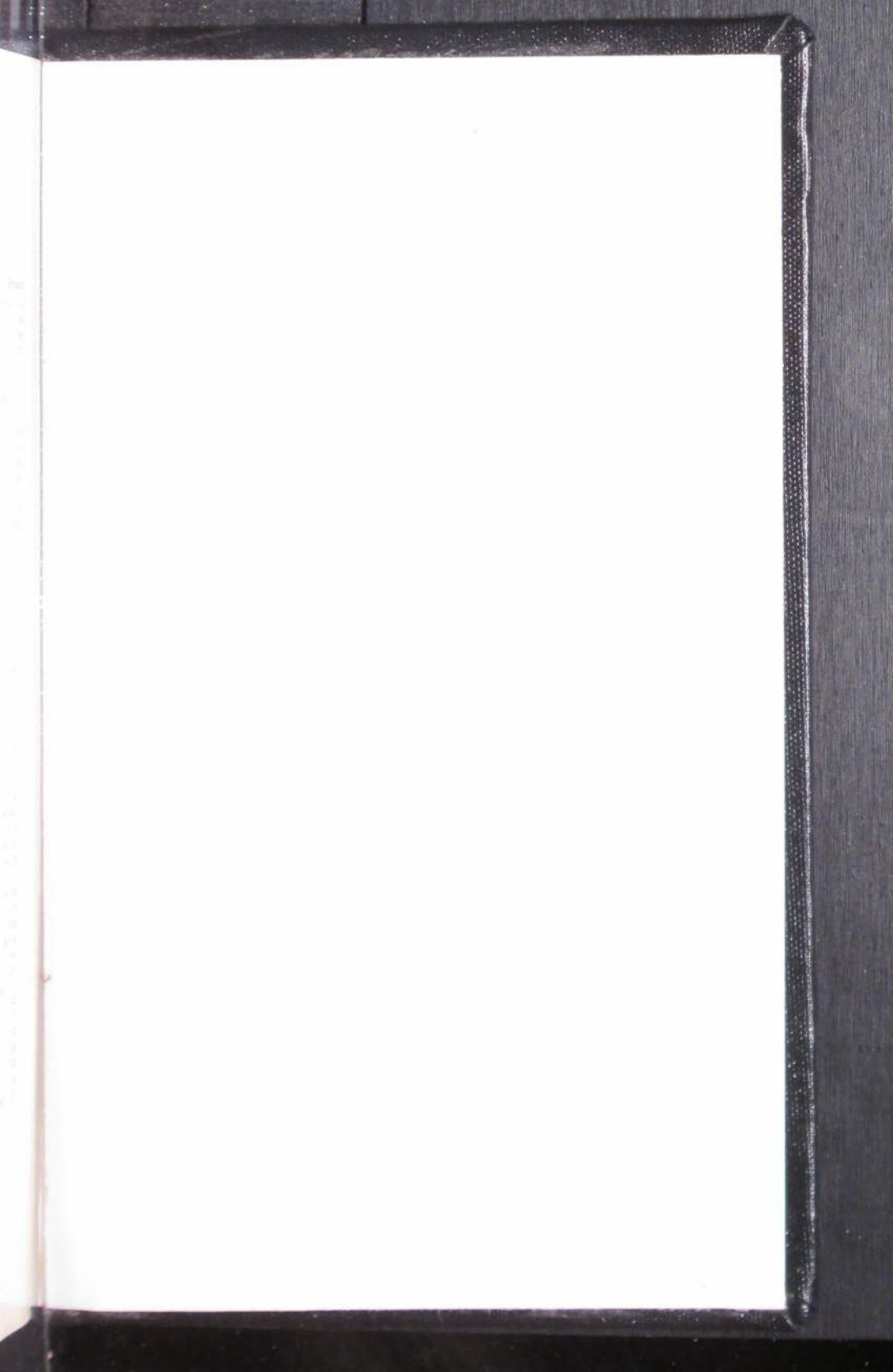



Not For Circulation

BRANCH DISTRICT LIBRARY



3 5401 42414 9242

Non-
Circulating