

ory

COLDWATER CITY DIRECTORY
1926

BOOK
GE
YORY



Holbrook Heritage

Not For Circulation

BRANCH DISTRICT LIBRARY-HOLBROOK HERITAGE ROOM
16 EAST CHICAGO STREET
COLUMBIAN MICHIGAN 49824

BRANCH DISTRICT LIBRARY
10 East Chicago Street
Coldwater, Michigan 49036

COLDWATER PUBLIC LIBRARY

BRANCH COUNTY ABSTRACT OFFICE

MRS. W. E. HODGMAN, Prop'r MRS. MABEL F. SEALOCK, Mgr.

ABSTRACTERS OF TITLES

Legal Papers of Every Kind Executed

HODGMAN INSURANCE AGENCY

7 West Chicago St. - Coldwater, Michigan

You'll Feel Better

You'll Look Better, and

You'll Be the Gainer in Every Way

If You Get Your Next Suit of

JOE KORNSTEIN, the Tailor

Number 15 North Monroe Street
Just North of City Directory Office

Cleaning, Pressing, Repairing

☛ Phone No. 53 ☛



C. A. CONOVER, 1911, 1912



F. G. SHARP, 1916, 1918



LEROY PALMER, 1924, 1925



E. D. LEGG, 1921, 1922, 1923



W. H. FRIEDRICH, 1917



S. W. GRUNER, 1919, 1920

MAYORS OF GOLDWATER

(See also Page 43)

COLDWATER, MICHIGAN

Pictorial City Directory
And Year Book

JANUARY, 1926

W. C. BAILEY, PUBLISHER

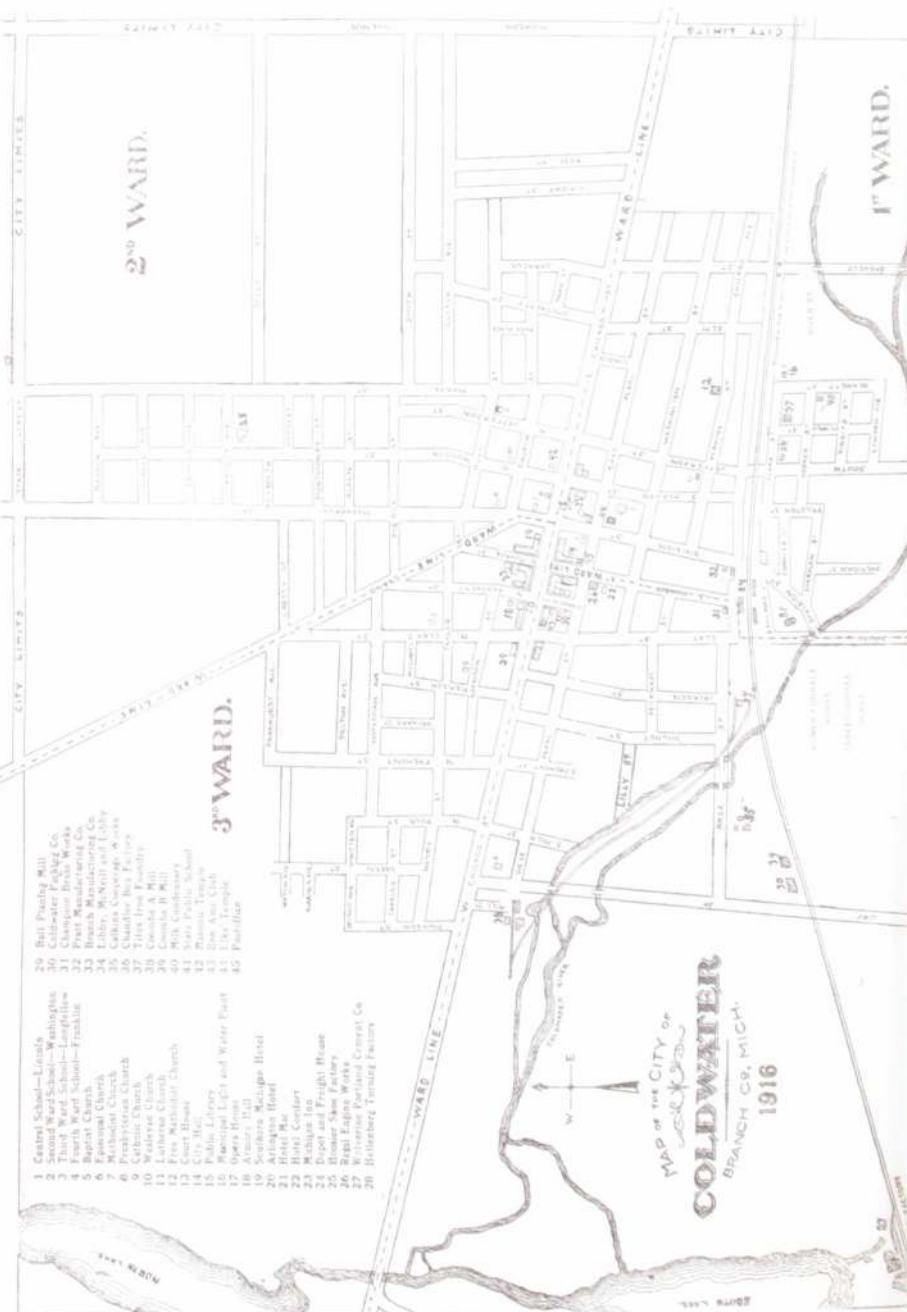

- 1 Everett School—Leland
 2 Second Ward School—Washington
 3 Third Ward School—Longfellow
 4 Fourth Ward School—Franklin
 5 Coldwater Public School
 6 Episcopal Church
 7 Methodist Church
 8 Presbyterian Church
 9 Lutheran Church
 10 Wesleyan Church
 11 First Methodist Church
 12 First Methodist Church
 13 City Hall
 14 City Hall
 15 Public Library
 16 Municipal Light and Water Plant
 17 Opera House
 18 Southern Michigan Hotel
 19 Arlington Hotel
 20 Hotel Concord
 21 Hotel Concord
 22 Michigan Inn
 23 DuPont and Freight House
 24 DuPont and Freight House
 25 DuPont and Freight House
 26 Riverport Portland Cement Co.
 27 Riverport Portland Cement Co.
 28 Helmsberg Turning Factory

- 30 Bull Plucking Mill
 31 Coldwater Paper Co.
 32 Champion Brick Works
 33 Pratt Manufacturing Co.
 34 Libby's Manufacturing Co.
 35 Calkins Corporation Works
 36 Chandler Box Factory
 37 City Iron Works
 38 Coldwater Laundry
 39 Coldwater Laundry
 40 M.H. Condonary
 41 M.H. Condonary
 42 City Hall
 43 Iron Works
 44 E.A. Temple
 45 Postoffice

MAP OF THE CITY OF
COLDWATER
 BRANCH CO., MICH.
 1916

2ND WARD.

3RD WARD.

1ST WARD.

Sloman AND Tyler

LEADING
CLOTHIERS

TRUNKS BAGS SUIT-CASES
HATS CAPS
FURNISHINGS

COLDWATER PUBLIC LIBRARY

Exclusive Agents for
Made-to-Measure Suits From **Ed. V. Price & Co.**

We guarantee everything we sell to be
as represented, and WE MAKE GOOD

SLOMAN & TYLER

LEADING
CLOTHIERS

THE STORE THAT KNOWS WHAT YOU WANT AND HAS IT

24 West Chicago St.

Phone No. 301

"THE DESIRES OF THE FAMILY ARE RESPECTED"

F. L. McCONKEY
FUNERAL DIRECTOR

2 West Chicago St.

PRIVATE AMBULANCE

Office Phone, 790-J
Sunday and Night Calls, 790-M

VanAken's Garage

Phone 36-J

The Best Service
In All Branches

CALL YOUR TAXI WHERE YOU CAN GET IT 365 DAYS IN A YEAR



Sixty Years in Our Present Location
Stands for SERVICE

Van Aken's, South Monroe Street

BRANCH COUNTY

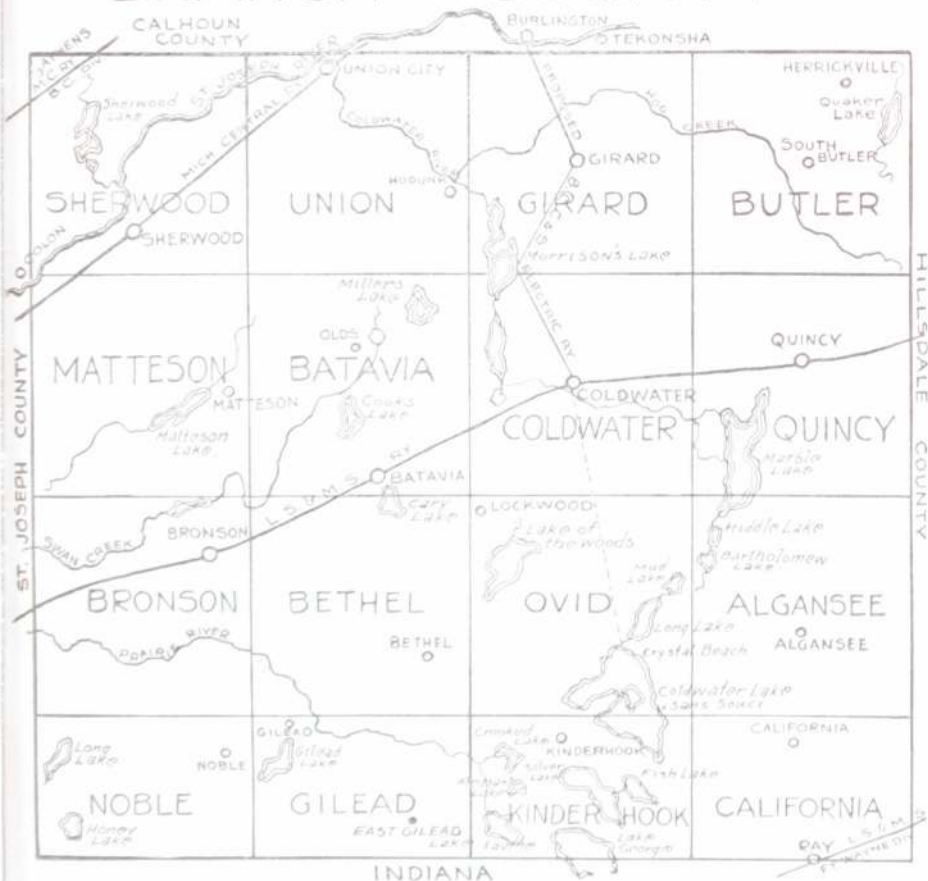

JOE R. WATSON REAL ESTATE

Do you appreciate a good square deal? If so, come and see me and list your property. Farms, Dwellings and Vacant Lots to sell or exchange.

Loans Negotiated

PHONE 614-M

Surety Bonds

← This Year →

CALENDAR-1926

JANUARY.							JULY.						
S	M	T	W	T	F	S	S	M	T	W	T	F	S
				1	2	3	1	2	3	4	5	6	7
3	4	5	6	7	8	9	8	9	10	11	12	13	14
10	11	12	13	14	15	16	15	16	17	18	19	20	21
17	18	19	20	21	22	23	22	23	24	25	26	27	28
24	25	26	27	28	29	30	29	30	31				
31													
FEBRUARY.							AUGUST.						
S	M	T	W	T	F	S	S	M	T	W	T	F	S
						1	1	2	3	4	5	6	7
2	3	4	5	6	7	8	8	9	10	11	12	13	14
9	10	11	12	13	14	15	15	16	17	18	19	20	21
16	17	18	19	20	21	22	22	23	24	25	26	27	28
23	24	25	26	27	28	29	29	30	31				
30	31												
MARCH.							SEPTEMBER.						
S	M	T	W	T	F	S	S	M	T	W	T	F	S
						1	1	2	3	4	5	6	7
2	3	4	5	6	7	8	8	9	10	11	12	13	14
9	10	11	12	13	14	15	15	16	17	18	19	20	21
16	17	18	19	20	21	22	22	23	24	25	26	27	28
23	24	25	26	27	28	29	29	30	31				
30	31												
APRIL.							OCTOBER.						
S	M	T	W	T	F	S	S	M	T	W	T	F	S
						1	1	2	3	4	5	6	7
2	3	4	5	6	7	8	8	9	10	11	12	13	14
9	10	11	12	13	14	15	15	16	17	18	19	20	21
16	17	18	19	20	21	22	22	23	24	25	26	27	28
23	24	25	26	27	28	29	29	30	31				
30	31												
MAY.							NOVEMBER.						
S	M	T	W	T	F	S	S	M	T	W	T	F	S
						1	1	2	3	4	5	6	7
2	3	4	5	6	7	8	8	9	10	11	12	13	14
9	10	11	12	13	14	15	15	16	17	18	19	20	21
16	17	18	19	20	21	22	22	23	24	25	26	27	28
23	24	25	26	27	28	29	29	30					
30	31												
JUNE.							DECEMBER.						
S	M	T	W	T	F	S	S	M	T	W	T	F	S
						1	1	2	3	4	5	6	7
2	3	4	5	6	7	8	8	9	10	11	12	13	14
9	10	11	12	13	14	15	15	16	17	18	19	20	21
16	17	18	19	20	21	22	22	23	24	25	26	27	28
23	24	25	26	27	28	29	29	30	31				
30	31												

← Next Year →

CALENDAR-1927

JANUARY.							JULY.						
S	M	T	W	T	F	S	S	M	T	W	T	F	S
						1	1	2	3	4	5	6	7
2	3	4	5	6	7	8	8	9	10	11	12	13	14
9	10	11	12	13	14	15	15	16	17	18	19	20	21
16	17	18	19	20	21	22	22	23	24	25	26	27	28
23	24	25	26	27	28	29	29	30	31				
30	31												
FEBRUARY.							AUGUST.						
S	M	T	W	T	F	S	S	M	T	W	T	F	S
						1	1	2	3	4	5	6	7
2	3	4	5	6	7	8	8	9	10	11	12	13	14
9	10	11	12	13	14	15	15	16	17	18	19	20	21
16	17	18	19	20	21	22	22	23	24	25	26	27	28
23	24	25	26	27	28	29	29	30	31				
30	31												
MARCH.							SEPTEMBER.						
S	M	T	W	T	F	S	S	M	T	W	T	F	S
						1	1	2	3	4	5	6	7
2	3	4	5	6	7	8	8	9	10	11	12	13	14
9	10	11	12	13	14	15	15	16	17	18	19	20	21
16	17	18	19	20	21	22	22	23	24	25	26	27	28
23	24	25	26	27	28	29	29	30	31				
30	31												
APRIL.							OCTOBER.						
S	M	T	W	T	F	S	S	M	T	W	T	F	S
						1	1	2	3	4	5	6	7
2	3	4	5	6	7	8	8	9	10	11	12	13	14
9	10	11	12	13	14	15	15	16	17	18	19	20	21
16	17	18	19	20	21	22	22	23	24	25	26	27	28
23	24	25	26	27	28	29	29	30	31				
30	31												
MAY.							NOVEMBER.						
S	M	T	W	T	F	S	S	M	T	W	T	F	S
						1	1	2	3	4	5	6	7
2	3	4	5	6	7	8	8	9	10	11	12	13	14
9	10	11	12	13	14	15	15	16	17	18	19	20	21
16	17	18	19	20	21	22	22	23	24	25	26	27	28
23	24	25	26	27	28	29	29	30					
30	31												
JUNE.							DECEMBER.						
S	M	T	W	T	F	S	S	M	T	W	T	F	S
						1	1	2	3	4	5	6	7
2	3	4	5	6	7	8	8	9	10	11	12	13	14
9	10	11	12	13	14	15	15	16	17	18	19	20	21
16	17	18	19	20	21	22	22	23	24	25	26	27	28
23	24	25	26	27	28	29	29	30	31				
30	31												

IN 1926, AND EVERY YEAR,
AND EVERY DAY IN THE YEAR.

You Will Find Money-Saving Bargains

AT THE

WISE DEPARTMENT STORE

PHONE No. 126

F. F. McCORT, Proprietor

For Good Printing see W. C. Bailey



POLLOCK
PLEASES
PARTICULAR
PEOPLE

IN

LUMBER
BUILDING MATERIAL
AND COAL

☐☐☐

PHONES

1 2 5



 **Build of Concrete Construction**
And Eliminate Fire Hazard

CONCRETE FOR PERMANENCE
"WOLVERINE FOR CONCRETE"



QUALITY - SERVICE

MANUFACTURED BY

WOLVERINE PORTLAND CEMENT CO.

Coldwater, Michigan

COLDWATER IN HISTORY

JUST WHO were the earliest inhabitants of this locality no one assumes to say, although there appears to be evidence that the Mound Builders, perhaps descendants of the Aztecs, preceded the "noble red man." Be that as it may, it seems certain that the fierce and warlike Pottowattomie Indians were, as early as 1721, undisputed lords of the St. Joseph Valley, which included Branch County and Coldwater Prairie.

Previous to that, Fr. Marquette, the zealous French priest, had discovered the mouth of the St. Joseph River, in 1673; and in 1679 LaSalle built a fort there—only 75 miles from Coldwater, as the crow flies.

Until 1763 France held nominal rule over all the region from Quebec to New Orleans; but in that year, when a treaty of peace terminated a war between that country and England, the latter was given Canada and Michigan. It was in this year that the Pottowattomies massacred the garrison at St. Joseph.

At the close of the Revolutionary war England yielded Michigan to the United States, and in 1787 it became part of the Northwest Territory, which extended from the Ohio River to the St. Lawrence and from the Mississippi to Pennsylvania.

In 1796 the British surrendered Detroit and other posts to the United States, and Gov. St. Clair proclaimed the County of Wayne, which extended from the Cuyahoga River in Ohio to the Mississippi and northwest to Lake Superior, including of course the present County of Branch (then called the Township of Green) and the entire St. Joseph Valley. In 1800 this locality became a part of Indiana, but in 1805 the Territory of Michigan was formed, with Gen. Wm. Hull as governor.

In 1812 England again came into control of Michigan and secured the help of the Pottowattomies, who massacred the garrison at Fort Dearborn (now Chicago) and killed every American possible, helped by Tecumseh and his Shawnee braves, but at the close of the war the British of course abdicated.

Our predecessors here, the Pottowattomies, lost heart after the death of Tecumseh in 1813, concluding that it was a hopeless task to attempt to stem the tide of the coming whites, and never again gave serious trouble, though their presence here retarded settlement and caused pioneers to hasten on to localities less populous with Indians.

A very old geography, published in 1814, in possession of the publisher of this Directory, gives the white population of the entire state of Michigan as 4,762 at that time, 112 years ago; it is now about four millions.

It was in 1821 that Chief Topinabee and his people sold to the whites what is now Branch County and a vast area besides, though they still continued to occupy it as before, on reservations, one of which was six miles square, called Mikkesawbee, in Coldwater and Quincy Townships. However, they roamed everywhere, to hunt and fish as they chose, in a veritable red man's paradise; the woods abounded in deer, wild turkeys, pigeons, squirrels and other game, while the lakes and streams swarmed with fish. The deed conveying this land to the government was signed by Topinabee, followed by Wawenickemack, Mayoncheemon, Atchewemuckquee, and many others.

The present city of Coldwater occupies part of what was then a beautiful prairie, some three miles long from east to west, and a mile or so wide. It was dotted with oaks, with an occasional elm, while bordering it were magnificent forests of beech, maple, walnut, whitewood, elm, oak and other trees, interspersed with many streams and some sixty or more lakes, large and small, in what is now Branch County.

The following abstract of the noteworthy events of the past 103 years will be found valuable as a matter of reference:

1822—Joseph Godfrey established a trading post to barter with the Coldwater Prairie Indians. A little later one Marantette conducted another where Oak Grove Cemetery is now located.

1825—The government ordered a 100-foot highway made from Detroit to Chicago, but it proved far too expensive and was abandoned in favor of the old Indian trail through Coldwater (the present Chicago road), which explains the tortuous windings of that thoroughfare today, even though it has been considerably straightened during the 100 years that have passed.

1826—Branch County was laid out and so named by the Territorial Legislature; it was first attached to Lenawee County and later to St. Joseph. During this year A. F. Bolton bought a tract of land where Masonville was afterward located, east of the present cemetery bridge.

1830—Hugh Campbell erected the first (log) house on the present site of the Masonic Temple. The county had 50 whites at this time. Stages began



AN EARLY INHABITANT

running between Detroit and Chicago, supplanting the horseback mail service. Entire county tax, \$7.36.

1831—Allen Tibbits and Joseph Hanchett platted a village here, calling it Lyons; according to present streets it ran from Jefferson to Monroe and from Church to Washington. In July Mr. Tibbits preached the first sermon here. A. F. Bolton erected the first frame building in the county, a hotel at Masonville; landlord, Harvey Warner. Branch was made the county seat in place of Masonville, which held that honor a few weeks; Branch then had one log house. Coldwater postoffice was at Masonville.

1832—Chicago road built. Oriental Hotel erected by John Morse. Peter Martin built a sawmill at the junction of Division and Clay Streets. Cynthia Gloyd taught the first school, with nine pupils. Silas A. Holbrook established the first store. M. E. Church founded by Rev. E. H. Pilcher, circuit rider, with five members: Allen Tibbits and wife, Joseph Hanchett and wife, and Amelia Harrison.

1833—The name of the town was changed to Coldwater, from the Indian "chuck-sey-ya-bish" or cold water. Branch County, as such, began its separate existence, March 1; it had previously been attached to St. Joseph County. First sheriff, Wm. McCarty; clerk, Wales Adams; treasurer and register of deeds, Seth Dunham; probate judge, Peter Martin.

1834—The "old red schoolhouse" was erected at the corner of Pearl and Hudson Streets.

1835—The village of Masonville was platted on the east bank of the Coldwater River and aspired to be the county seat again. Here Roland Root and Waboskokee Marsh bartered with the Indians. Coldwater Baptist Church organized with sixteen members.

1836—Methodists built a church.

1837—The village was incorporated; population of entire township, 900. Branch County had 4,916 people, about as many as the entire state 23 years earlier. Francis Smith, Thos. Daugherty and Wm. B. Sprague erected a mill on the present site of the "A" mill; it was burned in 1858 and rebuilt in 1859. Dr. I. P. Alger at this time found 33 taverns between Quincy and Sturgis, indicating the tremendous westward emigration through here at that time. A terrible year for malarial troubles; one historian declares that 32 out of 140 people of the little village died that fall. The cause was said to be the

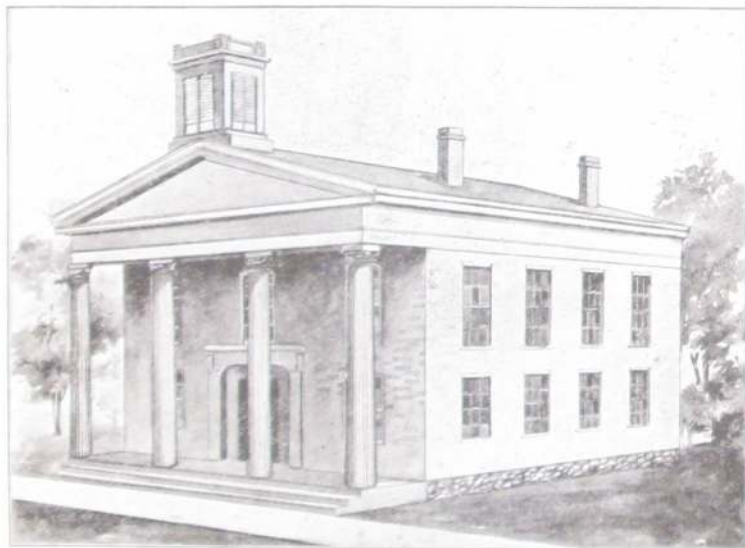

THE OLD COURT HOUSE

It was built in 1848 and torn down in 1887, the voters of the county having finally decided to replace it with the building now in use.

Clay Street milldam, built in 1832. A body of angry citizens destroyed it. July 18, Coldwater's first newspaper, the *Observer*, was issued. It became the *News*, then the *Democrat*, whose existence ended when as the outcome of a row among the owners the office was "piled." Presbyterian Church organized with sixteen members. Log court-house and jail (50 feet square) built at Branch, the county seat. Michigan was admitted to the Union as a state.

1838—Extremely hard times, caused by "wildcat" inflation. Bounty on wolves, \$5 each.

1839—Schoolhouse erected at the corner of Pearl and Clay Streets. A county poor-farm was purchased at Branch; present county farm purchased April 1, 1861. Kakotomo murdered Sauquoit, the Pottowattomie chief.

1840—The last of the Pottowattomie Indians, except a few stragglers, were removed to the far west.

1841—Albert Chandler founded the *Coldwater Sentinel*. Total county vote, 1,015.

1842—March 1, Coldwater became the permanent county seat, supplanting the village of Branch and blasting Masonville's hopes. July 4, Grand double celebration, Sunday-school and "old way."

1844—Prof. Sweet organized Coldwater's first band. The Baptists built a church where the Old Bank building now stands; it is the present Gage building, 3632 South Monroe Street. The Presbyterians also erected a house of worship, where the Farmers' Mutual building is now located; it was sold in 1868 to the Lutherans and moved to its present location on South Jefferson Street. Benjamin H. Parker of Batavia was killed by John White, who mistook him for a deer, those animals, with wolves, bears, etc., being still plentiful.

1845—One Robinson was robbed of \$1,500 in gold and silver in a Coldwater tavern.

1846—The first jail (in Coldwater) was erected. Spring election voted against liquor selling. Nov. 30, American Hotel burned. Henry Lambert, a machinist, fell heir to \$670,000.

1847—The county voted to build a brick court-house; majority, 27, the same figure by which the proposition to build the present one was carried, 40 years later. In this year (1847) a Masonic lodge was established and the Coldwater Guards were organized with S. T. F. Bullard captain; also the Branch County Agricultural Society, with L. D. Crippen president, Wm. B. Sprague vice-president, F. V. Smith secretary, and Geo. A. Coe treasurer. The "old white schoolhouse" was erected on the present site of the Washington school, also a steam flouring-mill on the corner of Jefferson and Pearl Streets.

1848—First brick court-house erected, also a \$500 poorhouse. St. Mark's Episcopal Church founded.

1849—July 4, Large quantity of cloth stolen from E. Butterworth's fulling mill, near the river. Nov. 6, Telegraph line reached here. St. Charles' Catholic Church founded.

1850—June 10, County treasurer's office robbed of \$1,400. Dec. 10, First railroad train reached here. Wesleyan Church established with six members.

1851—County's horse fame began with A. C. Fisk's purchase of Green Mountain Black Hawk for \$1,500; later he sold Mambrino Chief for \$12,000. March 1, Six stores, the Eagle Hotel and several other buildings burned; loss \$15,000. Nov. 17, School commenced in the brick (or Third Ward) schoolhouse with L. R. Austin principal. Nov. 22, Eight stores and one dwelling burned; loss, \$12,000. These two fires consumed half the business section. The town had 379 houses.

1852—Feb. 27, Lewis Rolland hung himself in jail. Oct. 7-8, First county fair held. Wesleyan Church erected.

1853—Dr. J. B. Gully opened a "water cure" sanitarium at the corner of West Chicago and Mill Streets.

1854—March 21, Another disastrous fire caused the Village Board to prohibit the erection of frame buildings from Clay Street to the parks. Oak Grove Cemetery was established.

1855—Southern Michigan Hotel built—"finest in Michigan."

1856—Aug. 26, First fire company organized, with Clinton B. Fisk as foreman. "Excelsior" hand engine put into use.

1857—Corner-stone of the old Episcopal Church laid; completed in 1862; rebuilt and enlarged in 1866.

1859—June 7, The Catholic Church was blown up with gunpowder.

1860—Present Catholic Church erected (remodeled later). Sept. 8, Capt. "Jack" Wilson, aged 38, went down in Lake Michigan with his ship, the Lady Elgin, and 300 passengers; his body was recovered and now lies in Oak Grove Cemetery.

1861—Feb. 28, Coldwater became an incorporated city. Fort Sumter was fired upon April 11, and on the 29th Capt. Ebenezer Butterworth and 145 of his Zouave Cadets left for war; the Coldwater Light Artillery (afterward called Loomis' Battery) left April 30 with six brass cannon and 120 men, only

40 of whom returned three years later. May 1, Many Coldwater men enlisted in the First Michigan Infantry. Capt. Ebenezer Butterworth was wounded, July 21, at Bull Run and died in a Rebel hospital Aug. 17. St. Paul's Lutheran Church organized. Old Central schoolhouse erected.

1861-5—Many Coldwater men (and boys) leaving from time to time to serve in the Federal ranks; according to the records the number from Branch County reached over 2,500, of whom about 500 were from this city; over 3,000 horses were bought here for use in the Federal service.

1863—Sept. 19, Capt. George W. VanPelt was killed at the battle of Chickamauga.

1864—Jan. 1, The famous "cold New Year's!" mercury stood 32° below zero. April 20, L. D. Crippen died. April 22, F. V. Smith and William G. Moore



PIONEER METHODIST CHURCH

Built in 1836, it was torn down in 1864 to give place to the present structure. Of the other early churches of similar design, the Presbyterian is now the Lutheran, the Wesleyan has been remodeled, and the Baptist stands at 30-32 South Monroe Street.

founded the Union Sentinel. May 15, Col. H. C. Gilbert, mortally wounded and 120 of his regiment lost in three charges at the battle of Resaca. On Lincoln's call for 500,000 more soldiers, Coldwater paid \$200 bounty, the state \$100 and the government \$500 to each man. Sept. 19, The Coldwater female seminary was opened. Spiritualist Church built; now the Elders' Temple.

1865—Jan. 9, Five business buildings burned. Feb. 3, Mrs. Thos. Swaffield suicided. March 12, Several more stores burned; loss, \$12,000. S. M. Seeley made \$1,500,000 in oil speculation. May 24, County jail burned. July 1, Coldwater National Bank opened and Coldwater became a money order postoffice. July 4, Grand celebration and soldiers' welcome home.

1866—January 4, Dr. Henry H. Sullman died, aged 52. February, People in the northern part of the city driven to second story of their homes by flood. March, Dr. A. D. Angel bought Hope Chapel (the Spiritualist

Church) for \$8,000 to convert it into a hospital. Aug. 23, Present Baptist Church dedicated. Severe drought; two months without rain. Oct. 16, Squirrel hunt held; 23 hunters brought in 723 squirrels, Jerry Hall killing 72. Nov. 3, Geo. O. Brown and Mrs. Eben O. Leach were both murdered near the corner of East Chicago and Daugherty Streets by the latter's husband, who was later sent to Jackson prison for life.

1867—Jan. 3, German Benevolent Society founded. May 5, First Y. M. C. A. organized. June 5, Stevens' wheelbarrow factory burned; loss, \$10,000. A hundred new buildings were erected, and the city "almost" got a street railway. Fourth Ward school building erected. Sept. 5, The oil mill commenced business, using flax. Dec. 24, Geo. Kappler's brewery burned with \$7,000 loss; also Quigley's livery barn, loss \$8,000.

1868—May 30, Memorial Day first observed; J. H. McGowan, orator.

1869—Jan. 26, Present Methodist Church dedicated. March 26, Gen. Davis Smith died, aged 69. June 21, City bought 95 acres, including present "new" cemetery, for \$6,500. Oct. 12, Present Presbyterian Church dedicated. Oct. 20, Lieut. Gov. Coe and James B. Crippen died. Dec. 13, Ladies' Library Association formed, forerunner of the present free public library.

1870—Feb. 8, Cigarmakers' Union organized. April 5, Government sent \$3,320.73 here to be given members of the Fourth Michigan Cavalry for helping capture Jeff Davis. June 21, Wm. Morseman and Horatio Larrabee killed by the cars. July 3, Kennedy's brewery burned; loss \$6,000. Sept. 12, Marshall & Coldwater Railroad Company organized. Oct. 8, Lewis art gallery opened, on account of which Coldwater became an excursion center for 25 years.

1871—Feb. 7, Work commenced on Mansfield, Coldwater & Lake Michigan Railroad. March 28, Brown's Savings Bank closed with heavy loss to depositors. April 1, County voted not to build a new jail. July 11, Contract let for building of Marshall & Coldwater Railroad. Aug., Coldwater Light Guard organized with Geo. H. Turner captain. Aug. 10, Two incendiary fires burned S. M. Seely's barn, N. Rosenbaum's clothing store and Tripp's photograph gallery; loss, \$38,000. Oct., Isaac Alden's flouring mill burned.

1872—Aug. 26, Homer Wright killed by falling from a locomotive. Sept. 1, City bought its first steam fire engine. Sept. 4, Gen. C. O. Loomis died; the remains were burned a few days later in a railroad car. Oct. 3, Sherman House burned. Nov. 30, Mansfield road practically ready for the rails; Marshall & Coldwater Railroad partly graded.

1873—Jan. 29, Mercury 31° below zero. June 20, John Smith shot Deputy Sheriff Jason Culp, almost fatally. Aug. 1, Mrs. Stephen Adamank burned to death while kindling a fire with oil. Aug. 20, Wm. A. Jackson's handle factory burned; loss, \$5,000. Mansfield Railroad pronounced dead; cost the county \$200,000. Artemas Allen died, aged 73. Dec. 22, Wesley Sherman was drowned at the Narrows.

1874—April 1, Stevens' wheelbarrow factory burned again; loss \$12,000. April 8, State Public School opened. April 18, Boiler in Stevens' reopened factory exploded, killing Isaac Stevens and John Hudson. Nov. 3, County voted to build new jail. Nov. 4, Incendiary fire burned \$6,000 worth of heading at Calkins' factory, then just established.

1875—March 18, State School hospital burned.

1876—Jan., Union revival services, conducted by Revs. Jones, Cogshall and Lowry, resulted in 162 professed conversions. June 25, Lieut. Henry Harrington was killed in the Custer massacre. July 23, English sparrows introduced by Capt. Mansfield and Geo. Firth. Aug. 1, Nine Coldwater people, participants in a Baptist Sunday-school picnic, were drowned in Raw Beese Lake; the lost were G. A. Taylor, Mrs. John Moser, Mrs. Thornton and daughter Cora, Mary and Libbie Cunningham, Randall Blackman, Alice Hayes, Mary Keeley; the saved, G. N. Ingram, wife and daughter Carrie, G. B. Phinney, Mrs. J. Alger, Ella Cunningham, Clifford VanEvery. Aug. 19, Bowen & McGowan's bank failed; liabilities, \$90,000; assets, \$31,000.

1877—Jan. 23, Stephen C. Rose died, aged 60. March 10, Fire at present site of Osborn's gallery burned the "old white schoolhouse" and other structures; loss, \$5,000. June 11, C. A. Woodward & Co.'s dry goods store burned; loss, \$11,500. Sept. 12, Mrs. Margaret Bair killed by the cars. Sept. 27, John Chandler died, aged 60.

1878—March 21, Coldwater Grange organized with H. B. George, master and J. G. Parkhurst lecturer. April 30, Eli Gilmore caught in the act of setting fire to C. W. Johnson's cooper shop—the fifth and last of his jobs; sentenced to prison for ten years. June 7, Butter sold at 4 to 6 cents. June 29, Chas. B. F. Bennett was gored to death by a bull. Oct. 17, Dr. J. H. Beach died, aged 59. Nov. 22, Dr. Rufus Kibbe died, aged 71.

1879—Feb. 25, Robt. F. Mockridge died, aged 59. Albert L. Porter died, aged 71. April 7, Rev. Israel Cogshall died, aged 58. April 22, "Coldwater owes not a cent and has money in the treasury." Great temperance parade conducted by M. L. Hallenbeck. Aug. 16, Dr. Geo. K. Smith died, aged 48. Oct. 23, Four fishermen caught seven bushels of fish from Coldwater River.

1880—June 1, Etta Raymond drowned in a cistern. June 11, First buyer in Coldwater. July, City bought gravel pit "to last 50 years!" It did last 15



THE CENTRAL SCHOOL BUILDING OF 1861-1890

It was erected in 1861 and was burned, supposedly by an incendiary, on the night of Jan. 19, 1890. It was the most spectacular fire in Coldwater's history.

Sept. 19, Melvin Joyce drowned in the river near the cemetery. Nov. 26, The Stevens wheelbarrow factory burned a third time, loss, \$25,000. Dec. 21, Hays Kibbe was killed, being run over by a load of wood.

1881—Jan. 26, Alonzo Munyon frozen to death in North Dakota. Feb. 19, North part of city flooded. May 21, Conrad Adams, aged 12, killed by the cars. June 15, Three incendiary fires; six days later, Armory Hall, Green's icehouse and barn. July 2, C. B. Peckham and wife celebrated their 20th wedding anniversary. July 9, Seely's Hall partially burned by incendiary. July 18, C. B. Peckham died, aged 91. Sept. 7, Hon. A. J. Foster died, aged 49. Sept. 8, Body of Thomas Green found hanging in a tree; had been there 26 days. Dec. 8, Several firemen arrested for incendiarism. Confession implicated Fire Chief H. J. Drake and a number of other firemen; the latter confessed and served prison sentences, but Drake was acquitted after a lengthy and very expensive trial. Dec. 12, Frank Wheeler murdered his wife and suicided. Dec. 23, Dr. S. S. Cutter died, aged 62.

1882—June 26, David Hurst was drowned in Coldwater Lake. Sept. 21, Tibbits opera house opened. Bell telephone exchange began business. Oct. 7, "New" postoffice opened for its nearly 28 years' use. Cutter factory founded. Nov. 5, B. C. Webb died, aged 75. Nov. 22, New Armory Hall opened; used over 35 years.

1883—Feb. 6, Fine skating all over the county on snow crust. July 18, Coldwater National Bank robbed at noon of the Lewis \$10,000 jewels. Aug. 1, Kate Catlin, authoress, died, aged 26. Dec. 29, Capt. Mortimer Mansfield died, aged 57. New Lake Shore depot completed.

1884—March 14, D. S. Harrington died, aged 81. May 4, Y. M. C. A. organized. May 26, I. O. O. F. Hall dedicated. Aug. 18, Ex-Mayor H. C. Lewis died, aged 94. Nov. 15, B. F. Whitnall failed for \$50,000.

1885—Jan. 10, J. S. Conover & Son lost \$5,000 printing outfit in depot fire at Nashville, Tenn. Feb. 10, Thirty below zero and all roads blockaded by snow. March 15, Aaron Bagley died, aged 93. Aug. 11, Roland Root died, aged 72. July 22, Joe Howard pleaded guilty to the charge of robbing the Coldwater National Bank two years previous; sentenced to Jackson for five years. July 25, Henry Ray died, aged 58. July 26, Six inches of rain fell in one hour. Aug. 6, Chas. Culver, aged 21, killed by the cars. Sept. 5, Hon. Chas. Upton died, aged 94. Nov. 26, Coldwater Grange Hall dedicated. Nov. 9, \$5,000 fire in road cart factory.

1886—Jan. 3, Edwin H. Dunks died, aged 80. March 8, Benton T. Russell killed by falling down a stairway. April 5, Proposition to build a new court-house defeated by 800. Aug. 31, Slight earthquake. Oct. 27, Frederick V. Smith died, aged 66. Dec. 26, Harris & Harlow's furniture factory burned; loss, \$11,000. Dec. 29, Public library building dedicated; cost, \$10,000; a gift from Hon. E. R. Clarke.

1887—April 4, Court-house proposition carried; old building torn down in August, also "Old Brick" schoolhouse. April 26, Thos. Johnson killed Geo. W. Gordonier, attempted to kill Mrs. Gordonier, his former wife, then suicided. June 14, Gas well boring commenced. July 11, Wm. Carl, aged 69, killed by the cars. July 16, Road cart factory burned; loss, \$25,000. Sept. 28, Roy Teater killed at the fair by a board thrown from a saw. Nov. 4, Dr. D. C. Powers died, aged 65. Dec. 19, Branch County adopted "local option" by 2,592.

1888—April 11, Rev. Joe Weber's revival meeting closed; 300 conversions. The Scutanawbequon began running between Pilot Knob and Tibbits Park. B. S. Tibbits was owner, George Eggleston engineer, and Leroy Butler pilot. June 14, The Johnson coeprage works burned; loss, \$11,000. July 8, New courthouse first occupied. Sept. 8, Electric street lighting begun by a private company; became property of the city about three years later. Dec. 17, Bidelman's livery barn burned; loss, \$6,000.

1889—Jan. 15, Harvey Warner died, aged 80; came here in 1830. Feb. 2, Adelbert Bryan killed by a bull. May 20, Dr. Geo. L. Whitford died, aged 57. July 13, W. I. Lyman's table factory burned; loss, \$6,500. Nov. 2, Dr. C. S. Tucker died, aged 81. Dec. 30, Ex-Mayor George Starr died, aged 51.

1890—Jan. 19, Central school building burned; loss, \$30,000. Feb. 21, Coldwater Road Cart Company failed for \$95,000. March 5, P. H. Crippen died, aged 81. April 19, Henry Milnes died, aged 72. May 5, City voted to install waterworks to cost \$70,000. July 9, Gen. Clinton B. Fisk died, aged 63. Aug. 28, Road cart factory wrecked by hurricane. Oct. 31, Col. O. H. Moore died, aged 65. Dec. 30, Mrs. Polly Jump died, aged 102; was married four times.

1891—Feb. 23, John Williams killed in runaway accident. March 20, John T. Gilbert died, aged 85. March 26, Calkins' stove mill burned; loss, \$8,000. April 22, Daniel Ferguson died, aged 93. April 28, Abram V. Hunt died, aged 95. May 11, Levi W. Lee died, aged 70. July, New Central school building completed; E. B. Saxton contractor, at \$34,800. Dec. 12, Allen Tibbits died, aged 87.

1892—Jan. 11, L. B. Titus died, aged 80. Jan. 14, E. G. Fuller died, aged 80. Feb. 19, County voted "dry" by 898. March 3, Coldwater National Bank robbed of about \$60,000 in cash and bonds. May 5, Leslie Linendoll, aged 7, was drowned near the A mill. May 22, Robt. M. Wilder died, aged 65. June 1, Free mail delivery was inaugurated. Sept. 25, S. H. Moulton died, aged 77.

1893—July 31, Wheat sold at 50¢ per bushel. Sept. 16, Jas. A. Met'arty died, aged 78. Chicago world's fair attendance from here, 2,800. Nov. 6, Geo. Cantrike was killed by falling from a scaffold. Dec. 30, Mrs. D. A. Merrill robbed of \$155 and house fired.

1894—March 13, Ex-Mayor Justin Lawyer died, aged 70. Legrand Gowdy died, aged 66. May 19, Snowstorm; the mercury dropped fifty degrees—from 84 to 34. July 8, James Robinson murdered by Alton A. Misenar. July 25, County Sunday-school rally; 7,000 present. Aug. 29, Eleven bands attended tournament here. Sept. 8, Jerome W. Bristol killed by falling into a well. Nov. 1, Loren VanValkenburgh died, aged 84.

1895—Jan. 28, A. G. Rose died, aged 80. Feb. 22, Royal A. Iife suicided. March 19, Mrs. H. J. Schooley died, aged 78. April 8, H. J. Schooley died,



ELKS' TEMPLE

Originally built in 1864 as a Spiritualist church, it was later, for many years, the residence of F. V. Smith, and of others still later. The Elks bought it in 1908 and rearranged it into one of the finest clubhouses in this part of the State.

aged 81. April 17, Thos. Swallowfield died, aged 76. May 8, Mrs. D. B. Dennis (formerly Mrs. H. C. Lewis) died, aged 66. May 18, Lewis art collection removed to Ann Arbor. May 24, Mrs. Emma E. Barlow suicided. Wesleyan Church remodeled and rededicated. Oct. 30, Slight earthquake. Dec. 10, J. S. Wolcott died, aged 64. Dec. 16, The Daily Reporter first appeared.

1896—Feb. 4, L. B. Johnson died, aged 66. Feb. 19, Judge David Thompson died, aged 73. March 19, A. S. Glessner died, aged 80. March 30, Fire damaged the cutter factory \$10,000. Sept. 25, A. T. Lanphere died, aged 62.

1897—March 6, John D. Maynard died, aged 63. June 1, L. F. Hale died, aged 77. July 31, B. L. Washburn died, aged 82. Sept. 11, Adelbert G. Bender, aged 21, drowned at Toledo. Sept. Forty-fourth and last county fair held, the county voting down by 2,043 majority, in April, 1898, the proposition to assist the Agricultural Society financially as provided by law. Oct. 22, Mrs. Bernetty Woodard died, aged 102. Nov. 8, Tappan shoe factory commenced business; capital stock, \$40,000. Oct. 24, Dr. Wm. B. Sprague died, aged 100. Dec. 27, Electric railway franchise granted to Condon & Duncan.

1898—Jan. 13, A. V. Vanderheyden died, aged 96. April 26, Coldwater Light Guards left for Spanish war. June 19, Wm. A. Coombs died, aged 58. June 27, D. B. Parinton died, aged 69. July 2, Cement Company organized with \$2,500,000 capital. Aug. 4, Benj. E. Rolph, aged 22, died at Fernandina, Florida, the first Spanish war victim; second, Wilder Higgins, aged 17. Aug. 31. Sept. 6-9, First street fair. Sept. 29, Street paving commenced. Nov. 4, Mrs. Jas. Canfield burned to death by explosion of stove blacking. Nov. 6, Cement works began making cement.

1899—Jan. 2, 50,000-gallon crude oil tank at cement factory exploded; two men severely injured. Jan. 12, Wm. A. Coombs Milling Co. organized with \$100,000 paid up capital. Jan. 13, J. C. McClannahan's residence burned; loss, \$8,000. June 15, David White died, aged 81. Aug. 7, Mrs. Ella Harper died, aged 95. Aug. 24, B. S. Tibbits died, aged 58. Oct. 16, S. M. Seely died, aged 73.

1900—Jan. 21, Nathan Reed died, aged 83; was married seven times. March 29, Samuel Pollock died, aged 98. May 31, Coldwater adopted standard time. June 19, James Dunbar killed in machinery of cement factory dredge. June 26, Hon. N. P. Loveridge died, aged 74. July 19, David Bovee died, aged 89. Sept. 1, First rural mail delivery out of Coldwater; Seward Cleveland carrier. Sept. 7, Edwin R. Clarke died, aged 72. Oct. 14, Dr. L. C. Marsh died, aged 79. Dec. 7, John D. Wood died, aged 83.

1901—Jan. 29, R. J. Burt died, aged 89. Jan. 25, John Roberts died, aged 83. Jan. 28, Mrs. Julia Wolf, aged 80, killed by falling down stairs. Feb. 17, Mrs. Chas. Carpenter died, aged 46. March 6, Fire at Calkins & Co.'s plant did \$9,000 damage; B. H. Calkins seriously burned. May 23, John O. Pelton died, aged 87. June 15, Anthony Henning died, aged 72. Aug. 29, Dr. T. J. Turner died, aged 72.

1902—Jan. 14, Elijah C. Branch died, aged 77. Feb. 24, Dr. James M. Long died, aged 73. March 16, Treat & Son's warehouse burned; loss, \$10,000. March 24, A. B. Dickinson died, aged 70. March 26, D. H. Davis died, aged 84. April 3, Charles T. Gilbert died, aged 58. April 11, Ex-Mayor David B. Dennis died, aged 83. April 15, J. E. Allen died, aged 78. April 16, Mrs. Kate Green died, aged 112. April 29, C. V. L. Kibbe died, aged 67. June 14, Geo. W. Stevenson died, aged 96. July 23, James B. Pearce died, aged 72. Sept. 7, Barrett Palmatier killed while hunting. Sept. 15, Judge D. N. Green died, aged 79. Oct. 16, Rev. Peter Zeiler died. Nov. 23, Mary Reilly run over by carriage and killed. Dec. 25, Mrs. J. S. Conover died, aged 61.

1903—Jan. 16, Ideal Fixture Co.'s factory damaged \$7,000 by fire. Coal famine; factories closed. March 3, Harvey Haynes died, aged 86. April 5, J. S. Conover died, aged 62. April 29, Ralph Withington was killed in the Union City cement works. April 21, Dr. C. H. Woodcox died, aged 60. July 26, Wm. H. Allen died, aged 78. Sept. 1, C. D. Randall died, aged 72. Oct. 9, Stenographer Jas. King fell dead in the court room. Oct. 22, Ebenezer Hyde died, aged 93. Nov. 27, Albert Chandler died, aged 89. Nov. 30, Lewis A. Thompson died, aged 95.

1904—Feb. 7, North part of city flooded again. April, Wolverine (now Southern Michigan) Telephone Co. commenced business here. April 18, Dr. I. P. Alger died, aged 83. June 17, Johnson Cooperage Co. lost \$5,000 by fire. Sept. 18, Thos. W. Dickinson died, aged 89. Nov. 29, Wallace Trostel killed by the cars. Dec. 29, Christopher Coffman died, aged 98.

1905—Feb. 1, B. R. Moore died, aged 68. Feb. 12, Dr. W. L. Andrews died, aged 64. Feb. 17, Rev. H. P. Collin resigned Presbyterian pastorate, after over 26 years' service. March 18, Ex-Gov. Cyrus G. Luce died, aged 81. April 13, Dr. H. B. Townsend died, aged 87. May 18, New city charter became law. June 8, Herbert Styles struck and killed by a locomotive. June 13, J. B. Heilenberg died, aged 71. July 2, Leroy Butler killed by the cars. July 12, John Murphy died, aged 75. July 31, Ex-Mayor S. B. Kitchel died, aged 64. Aug. 28, J. H. D. Warren died, aged 82. Oct. 15, Ex-Mayor B. H. Calkins died, aged 65. Dec. 10, Trunk lines of sanitary sewer system finished. Dec. 17, Ralph and Ray Rolyea drowned in North Lake.

1906—Feb. 22, Maccabee Hall dedicated. March 29, Uri Blodgett died, aged 85. April 5, L. D. Halsted died, aged 89; resided here 70 years. April 15-16, Mr. and Mrs. R. C. Sawdey died. May 6, Gen. J. G. Parkhurst died,

COLDWATER PUBLIC LIBRARY

HISTORICAL

21

aged 82. May 26, Mrs. Kimball Parrish died, aged 89; had resided here 70 years. May 31, Alex Keer died, aged 80. June 16, John Anderson killed in a saloon row. June 28, Kimball Parrish died, aged 88; resided here 70 years. Aug. 16, Samuel Stowell died, aged 88. Sept. 2, Free Methodist Church dedicated. Oct. 22, Robt. Milnes died, aged 58. Dec. 21, Prosper C. Johnson died, aged 68.

1907—February 9, Carroll Brothers' store burned, with a loss of \$10,000. February 19, Ebenezer B. Saxton died, aged 74. April 10, John Gresley died, aged 64. April 14, Dr. William Wilson died, aged 59. May 25, Anthony R. Brown died, aged 79. June 9, Fr. Koest, pastor, St. Charles Church 33 years previous to 1900; died. June 18, J. R. Knapp died, aged 90. June 26, J. H. VanAken died, aged 86; resided here 71 years. July 4, Bessie Munion killed by the cars. Aug. 9, Mrs. Louisa J. Wilder died, aged 84; resided here 78 years. Sept. 21, H. H. Flandermeyer died, aged 71; merchant here over 50 years. Sept. 27, J. F. Pratt died, aged 78. Oct. 28, A. J. Albrecht died, aged 65. Oct. 31, Chas. H. Milnes died, aged 65. Dec. 5, W. Job Williams died, aged 67.



DIVISION STREET LOOKING SOUTH FROM PEARL

1908—Jan. 14, Rev. Wm. T. Lowry, former Baptist pastor, died, aged 67. Jan. 9, Vernon L. Nettleton suicided after attempting to murder his sister. Jan. 18, J. S. Barber died, aged 54. Jan. 25, Mrs. L. D. Halsted burned to death. March 5, Mrs. Jane Cunningham, aged 65, killed by falling down stairs. March 5-9, North part of town flooded again. April, Mrs. E. O. Langphre willed St. Mark's Church \$5,000; in the fall of 1905 Mrs. Margaret Laugdell left this church \$10,000. April 7, Dr. S. H. Clabe died, aged 65. April 25, Elks' carnival cleared \$6,400. May 5, A. R. Burrows died, aged 81. July 2, Italian murdered west of Lake Shore yards. Aug. 1, Fire back of S. M. Hotel; loss, \$9,000. Sept. 3, Mrs. Mary E. Daugherty died, aged 76; she was the first white child born in Coldwater. Oct. 6, Israel Cory died, aged 94. Nov. Latter Day Saints' Church completed. Dec. 4, John T. Starr died, aged 47.

1909—March 19, Harlow Williams died, aged 82; resident of the county 73 years. March 28, The body of Sidney Brown, aged 67, was found in North Lake. April 5, Local option carried in Branch County by 581. June 9, Arthur J. Pierce died, aged 52. June 22, Corner-stone of the new postoffice building laid. Nov. 10, Mrs. Cornelius Finney, aged 59, killed by falling down stairs.

BRANCH DISTRICT LIBRARY

3 5401 42414 9135

BRANCH COUNTY LIBRARY ✓

1910—Jan. 14, Six convictions, in the Circuit Court, of violating the local option law; fines aggregated \$200 and 194 days' imprisonment. Feb. 15, Lafayette M. Bassett died, aged 78. Feb. 26, Close of a run of 82 days' sleighing. May 13, Garber A. Nichols died, aged 50. May 16, New postoffice building occupied and opened to the public. May 17, Jay M. See, a lad 15 years old, killed by the caving in of an abandoned well from which he was taking brick. June 6, Mrs. Henry C. Bailey died, aged 72. June 12, Robert G. Chandler, aged 71, burned to death. July 21, Dr. George Ferguson died, aged 83. Aug. 5, Frank Carpenter killed by a fall from a scaffold at the "A" mill. Aug. 19, Mrs. I. N. Shaw died, aged 91. Sept. 21, Hiram Simmons died, aged 92. Sept. 27, John W. Ives, aged 76, accidentally killed by falling through a door in Bidelman's livery barn. Dec. 3, T. W. Mudgett died, aged 86.

1911—Feb. 10, Vanderhoof place sold to city as site for new armory for Company A; price, \$4,000. March 8, Mrs. Caroline M. Lawyer found dead in bed; she left the Methodist Church \$10,000. April 16, R. A. Hall died, aged 68. April 17, Isaac Vanderhoof died, aged 80. May 28, George Jackowiak drowned by falling into the river from the Cement Co. tug. June 29, Branch County Chautauqua opened for its first session. July 4, Mercury 102°. July 5, Mrs. Amy M. Rice died, aged 19. July 25, Harvey Mills died, aged 92. July 27, Arthur Cunningham killed by being run over by an automobile. July 28, Wm. Hurst died, aged 70. Aug. 6, Bradford Corless died, aged 80; he had resided here 75 years. Aug. 23, Dr. Leon A. Waresbo died, aged 63. Oct. 8, St. Charles parochial school dedicated. Oct. 25, Mrs. Roland Root died, aged 89; resided here 77 years. Nov. 12, Mrs. Richard Hurst shot her husband dead.

1912—Jan. 1, Mrs. Clinton B. Fisk died, aged 79. Jan. 2-16, Mercury 1 to 15 below zero every night but one. Feb. 1, Geo. Mansoll died, aged 87; was in business here 46 years. Feb. 5, Mrs. Jos. E. Hutchinson burned to death by the explosion of a can of kerosene oil while kindling a fire. March 3, Mrs. Cynthia Brewer died, aged nearly 94; resided here 75 years. March 5, Mrs. D. C. Powers died, aged 81. April 1, Branch County voted by 1146 to remain under local option; three years ago, 581; Coldwater "dry" by 26; three years ago "wet" by 41. May 2, City Council appointed first park and recreation commissioners, and purchased the old "C" mill site of about 74 acres on the Coldwater River. July 7, Josiah Dingmon killed by Lake Shore train while riding his bicycle on the track. July 29, Warehouse of Wolverine Portland Cement Co. burned; loss, \$75,000; insurance, \$20,000. July 29, Benj. F. Rolph crushed to death by the wheels of an ice wagon. Aug. 3, Mercury stood at 39°, coolest point of a cool summer. Sept. 26, James R. Diekey died, aged 65. Oct. 8, Salvatore Amato killed at cement factory by being wound around a swiftly moving shaft. Oct. 22, Geo. W. Kellogg, aged 21, killed in the Warner coal shaft east of town. Oct. 26, Harry F. Bailey died, aged 38. Dec. 23, Ives G. Miles died, aged 83. Dec. 28, Gen. Frank D. Newberry died, aged 72.

1913—Jan. 27, Mrs. H. J. Woodward died, aged 81. July 3, Thirty-year franchise granted to Battle Creek, Coldwater & Southern Ry. July 4, Helen Phibbs, aged 17, drowned while bathing in Palmer Lake. July 25, Co. A left for Upper Peninsula to assist in quelling labor riots. July 27, Mercury 103°; the summer of 1913 was one of the hottest and driest on record. July 28, Body of Justin A. Dunham, who had disappeared four years before, found in a marsh near Tekonsha. Sept. 4, New electric street lights in business section turned on. Sept. 24, The Coldwater Packing Co. commenced business. Oct. 6, E. R. Clarke & Co.'s three-story double store collapsed, a foundation wall giving way; loss, \$20,000; occupants escaped unhurt. Dec. 17, Mrs. S. W. Driggs died, aged 86; had resided here 75 years. Dec. 25, Henry C. Simons died, aged 69.

1914—Jan. 19, W. H. McCort's store burglarized; loss, about \$1,000 worth of silks. Feb. 24, Sister Julian (Miss Hanley) died, as the result of falling down a stairway. March 22, Wm. King died, aged 88. April 6, County fair proposition snowed under in the county by 1,367. April 10, Neil Merrill died, aged 61. April 18, Mercury stood at 90° in the shade; April 20, only 30°, with snow. May 21, Hon. Albert A. Dorsance died, aged 87; he was one of the founders of the Republican party "under the oaks" at Jackson. May 26, Henry C. Bailey died, aged 82. July 4, Grand celebration; 15,000 out-of-town people here. Aug. 22, Horace Kitchel bought the Courier, consolidating it with the Reporter. Sept. 9, Y. M. C. A. building sold to Masons for temple.

First asphalt pavement, Marshall and South Monroe Streets. Sept. 22, Hezekiah Sweet died, aged 74. Oct. 20-31, Masonic fair; receipts \$5,000. Nov. 9, Libby, McNeill & Libby's plant completed. Nov. 18, Wallace E. Wright died, aged 69.

1915—Jan. 1, Southern Michigan Telephone Co. bought up the Bell Company. March 16, Charles H. Nowell died, aged 60. April 16, Benjamin R. Ferguson died, aged 96. June 24, Emilio Mancini was murdered near the cement factory. Aug. 6, Chelsea Wilmarth, aged 21, gored to death by a bull. Aug. 14, Mrs. F. J. Dunks died, aged 74. Aug. 27, Mercury 40°; the summer of 1915 was one of the most remarkable on record for coolness and rainfall. Sept. 22, County Clerk Roy G. Moore died, aged 32. Oct. 18, Ban Ami Club opened their new club house. Laundry building at the State Public School burned; loss \$6,000. Nov. 15, St. Mark's parish house completed and opened. Nov. 26, John A. Kerr died, aged 94. Dec. 23, Harvey D. Miller died, aged 93. Dec. 31, Geo. W. Whitehead died; he was born here 70 years ago.



VIEW FROM THE TOWER OF THE LINCOLN SCHOOL BUILDING

1916—Jan. 1, Chas. N. Legg died, aged 69. Jan. 15, Alfred Milnes died, aged 71. Feb. 13, Newlin revival services closed; 529 "hit the snowdust (and)" March 22, Thunder-and-lightning snowstorm and blizzard; March 23, "gentle spring"—6" above zero. Apr. 9, Mrs. Clarissa Taylor died, aged 92; had lived here 63 years. April 25, Horace J. Woodward, in business here 59 years, died, aged 80. April 28, Mrs. Elizabeth Bennett died, aged 92. April 29, Robert Swaffield died, aged 83. June 17, John R. Champion died, aged 83. Aug. 16, Alfred E. Pearce died, aged 49. Sept. 7, C. D. Warner died, aged 76. Sept. 30, John Deabler was killed by the overturning of an automobile. Oct. 29, Roland Holmes was killed by the skidding of his automobile. Princess Manufacturing Co. commenced work. Nov. 28, Mrs. Sarah Kennard died, aged 93.

1917—Jan. 3, Mrs. Sophia Upson Pratt died, aged 86. Jan. 24, Henry C. Whitley, aged 78, died from burns sustained in his home. Feb. 15, Company A returned home; they had left for the Mexican border. June 24, March 13-24, Schools, churches, lodges, etc. closed on account of diphtheria. Apr. 6, War on Germany declared. May 6, First Sunday movies. June 7, High School 50th annual commencement; 51 graduates. June 19, Albert J. Dorrance died, aged 60. City purchased \$3,475 fire truck. July 5, Mrs. Ceclia B. Bingham,

aged 88, killed by being run over by an automobile. July 18, Demonstration for Company A; crowd, 20,000; proceeds for Company A, \$1,684; cornerstone for new \$45,000 armory laid. July 20, First draft of men for German war. July 24, Company A mustered into United States service. Aug. 5, Elwin E. Funk died, aged 39. Aug. 7, Mrs. L. E. Rose died, aged 70. Aug. 17, Willis E. Hodgman died, aged 45. Sept. 3, Mrs. Nancy A. Searing died, aged 97; she was the oldest resident of the city. Sept. 12, Sheriff George W. Ralston was shot dead by Frank VanTassel, who was later in the night killed in his house by a volley from a posse. Elmer J. Allen died, aged 52. Dec. 10, Chas. W. Mannerow died, aged 71. Dec. 22, William T. Doll, aged ten, rescued Greta Randerson from drowning in the Coldwater River, but himself perished under the ice.

1918—Jan. 3, Amariah G. Stevens died, aged 85. Jan. 18-22, Factories closed on account of nation-wide fuel shortage. Jan. 20, Wm. B. Downer died, aged 85. Jan. 30, Glenn Mason killed by a falling tree. Feb. 11, Judge John B. Shipman died, aged 85. Feb. 14, Wm. Abbott suicided. Feb. 15, Mrs. Amelia Hale died, aged nearly 95. June 19, Frank L. Parker was crushed to death in a printing press. July 2, Vaiden C. Bordner murdered. July 15, Robert Sherburne killed by the overturning of his automobile. July 31, Sergt. Clyde Clinefeiter was the first Coldwater soldier killed in the German war. Sept. 24, Mrs. G. W. Harding died, aged 69. Oct. 2, Edward R. Root died, aged 97. Oct. 13, Mrs. Eliza Pearce died, aged 87. Oct. 29, Mrs. Sarah I. Legg died, aged 94. Nov. 13, Ianthus D. Miner died, aged 89. Dec. 2, County Drain Commissioner Eli D. Tift was killed in his automobile by a passenger train. Dec. 16, Assistant Postmaster Hal D. Crippen died, aged 50.

1919—Jan. 24, David A. Merrill died, aged 86. March 9, Wm. Sharp died, aged 91. March 24, Mrs. Olive Hayes died, aged 92. March 31, Ensign Harold A. Robinson, 31, was killed in a seaplane collision at Pensacola, Fla. April 13, Mahlon W. Brainard died, aged 84. April 14, Mrs. Tirzah Hyde died, aged 88. April 29, Edward F. Ray died, aged 67. May 9, Mrs. Effie L. Mudgett died, aged 82. May 18, Mrs. F. H. Welch died, aged 55. May 26, Elijah Hall died, aged 82; also Mrs. J. L. Curtis, 61, Mrs. Diantha Buffham, 85, and Mrs. Sarah Himebaugh, 73. June 7, Mrs. Jennie Tupper died, aged 68. June 23, Louis Sloman died, aged 71. Aug. 6, Chas. H. Dickinson, 64, died, his death following those of his wife and son Homer within a year. Aug. 11, Horatio N. Bidelman died, aged 83. Oct. 6, Harold Crawford, 18, was killed by the accidental discharge of his shotgun. Oct. 15, Alfred C. Sutherland died, aged 53.

1920—Jan. 4, Mrs. Deborah Greenwood died, aged 83. Jan. 5, Production commenced at the Homer furnace plant. Jan. 13, Mrs. Leonora Stansell died, aged 90. Jan. 21, Wm. Harry Adams died, aged 78. Feb. 13, Mrs. Thos. S. Osborn died, aged 74. Feb. 18, Theo M. Olson and Haven E. Claar were killed by a New York Central train. Feb. 19, Ball & Son's planing-mill damaged \$7,000 by fire. March 28, Destructive cyclone south of city caused \$150,000 damage and deaths of Wm. Doubt and a Mr. Perkins. There were scores of buildings destroyed. Apr. 3, Mrs. Ananda Lane died, aged 88. Apr. 13, C. A. Spaulding died, aged 80. April 19, Mrs. Allen J. Pratt died, aged 57. May 10, Mrs. Richard S. Biddle suicided. May 12, Mrs. D. S. Greenamyer died, aged 69. May 20, First airship delivery of goods here; Lee Bros., consignees. July 15, VanAken block \$55,000 fire, heaviest loss in history of city. July 18, Lawrence Chapman drowned at the Narrows. Oct. 7, Z. G. Osborn died, aged 87. Oct. 20, Andrew Kerr died, aged 62. Nov. 8, Christopher Spofford killed while hunting. Nov. 28, Dr. W. H. Baldwin was found dead in his office. Nov. 30, Dr. Frank G. Legg died, aged 66. Dec. 1, Mrs. Harriet Swaffield died, aged 77. Dec. 2, Roy Johnson accidentally killed by shotgun discharge.

1921—Jan. 10, Mrs. Minerva Holden died, aged 90. Jan. 12, Charles S. Cornwell died, aged 75; his wife died March 11, aged 75. Jan. 28, Incendiary fire caused J. B. Perry & Co. \$1,000 loss, the Gas Co. \$700 and the Southern Michigan Grocer Co. \$100. Feb. 25, Mrs. A. G. Rose died, aged 96. April 7, Farmers selling potatoes at 20 cents per bushel. May 1, Lincoln school building damaged \$20,000 by fire started by two young lads; firemen were seven hours subduing it. May 4, Mrs. E. D. Luedders died, aged 70. May 30, Channey R. Youngs, 22, suicided. June 9, High school graduated 57. June 20, Lucius M. Wing, former mayor and prominent financially, died; he was born here Feb. 27, 1840. June 26, The Armory was damaged about \$20,000 by fire, supposedly of incendiary origin. July 4, Big celebration; crowd estimated at 25,000. Sept. 11, John Boyer crushed to death in heavy

gear wheels at the cement factory. Sept. 23, The Carle and Phelps cottages burned at Morrison's Lake with about \$8,000 loss. Nov. 4, Mrs. W. H. Kelsey burned to death. Nov. 14, Maj. Geo. H. Turner died, aged 82. Nov. 22, City purchased a \$10,650 fire truck. Nov. 23, Mrs. A. C. Burdick died; she was born here 75 years ago. Nov. 27, Ebenezer Post, died, aged 84. Dec. 1, Mrs. J. H. Sackett died, aged 65. Dec. 4, Rev. Geo. C. Whitcomb died, aged 90. Dec. 16, Elvin H. Williams died, aged 66.

1922—Jan. 5, Florence Luce died, aged 61. Jan. 27, Horace Kitchel died, aged 46. Feb. 13, Mrs. Sarah J. Pollock died, aged 76. Feb. 25, R. Milton Saunders died, aged 87. April 19, Rev. J. C. Robinson died, aged 86. May 12, Charles T. Cornwell died, aged 100 years and 8 months. July 23, Samuel F. Smith suicided by cutting his throat. He was 67 years of age. Aug. 17, Big farmers' county picnic held in Coldwater; crowd estimated at 15,000. Oct. 13, Herman D. Kellie killed by an overturning automobile in Florida. His age was 97. Oct. 18, Second vote on proposition to erect new \$140,000 school building: Yes, 562; No, 312. Oct. 22, Mrs.



AFTER THE GREAT SNOWSTORM OF MARCH 15, 1912

Frank F. Mc ort died, aged 49. Oct. 28, Hunt E. Barlow suicided in Washington, D. C.; he was 42. Nov. 6, Wade Memorial Hospital opened. Nov. 15, Ory O'Brien, 48, suicided by hanging himself. Nov. 19, Mrs. Dr. Andrews died, aged 77. Nov. 21, Contractor W. H. Friedrich broke ground for the new high school building. Dec. 11, Mrs. J. D. Payne died, aged 98. Dec. 14, Thomas S. Osborn died, aged 77.

1923—Jan. 8, Albert A. Sherman died, aged 81. March 3, Mercury 62 in the shade, a record breaker for this date; 16 days later, zero. G. W. Harding died, aged 78. March 8, Mrs. Mary Maynard died, aged 83; also L. H. Edgerton, 72, and Wm. R. Card, 96. March 21, Clarence L. Olds died, aged 70. March 22, Hon. Milo D. Campbell died, aged 71. Apr. 15, Rev. Henry P. Collin died, aged nearly 80; he was pastor of the Presbyterian Church over 26 years, commencing in 1878. Apr. 23, Wm. M. Jackson, 53, was killed by falling from the roof of a barn. May 7, Walter Gordon electrocuted by a live wire. May 21, Frank N. Williams died, aged 55. May 22, James Scott Warford died, aged 100. June 7, High School graduated 81. June 9, Henry C. Clark died, aged 80. June 13, Edwin Mansell died, aged 75. July 14, Destructive tornado visited the city. July 17, Rev. R. A. Wright died, aged 63. Aug. 6, Orin W. Hoyt died, aged 91. Nov. 17, Mrs. Roy Birch shot her husband twice, nearly fatally, and suicided. Dec. 12, Dr. Fred H. Harris died, aged 48. Dec. 30, Aaron D. Milhan died, aged 81. During 1923 four wedded couples died: N. A. Reynolds, L. W. McCartney, S. P. Swain, A. M. Kyser and their wives.

1924. Jan. 13, Herbert A. Close died, aged 74. Jan. 23, Mrs. Agnes Gibson died in the house where she was born in 1845. Jan. 25, Robert J. Hamilton died, aged 66. March 17, Mrs. W. H. Milnes died, aged 49. April 10, Ernest D. Laodders, in business here 47 years, died, aged 78. May 4, Eldred Memorial Christian Church dedicated. May 5, Ex-Mayor Frank G. Sharp died, aged 68. June 19, H. Emery Weage, 37, died of burns received in an explosion of oil. July 21, Samuel Knauss died, aged 83. Aug. 31, Bartlett M. Fletcher died, aged 89; he had lived here 70 years. Samuel E. Brewer died; he was born here in 1839. Sept. 8, Mrs. Anne Donnelly died, aged 98. Oct. 16-18, Merchants' fair. Nov. 27, Champion Brass Works heavily damaged by fire. Nov. 29, County Treasurer Dottie Diekey Kimball died, aged 45.

1925. Jan. 1, Hazel C. Weage and John C. Thirkfield married. Jan. 2, Mrs. Nora Parker's house, occupied by Bert Dickinson and family, burned. Jan. 10, Kathryn Paradine and Ralph Redding married; also Beulah Hanks and Merritt Vahl. Jan. 11, Mrs. Sarah Roger died, aged 81. Jan. 14, Mildred Coffman



THE NEWBERRY MEMORIAL TABLET

Placed in Military Park by his old Company of the Spanish War. Capt. Newberry was also a veteran of the Civil and Philippine Wars.

and Wm. Clark married; also Mrs. Stella Andrews and Chas. Baird. Jan. 17, Mrs. J. B. Shipman died, aged 79. Jan. 21, Henry C. Slitz died, aged 67. Jan. 22, A. E. Robinson and wife placed in Military Park a tablet honoring world war heroes, in memory of their son Harold. Jan. 24, Walter H. Reed died, aged 68. Loren E. Shultz and Mrs. Alice L. Brayton married. Jan. 25, Harry R. Saunders died, aged 63; also Mrs. Belle H. Smith, 79. Remains of Prof. Wm. Cary Morry brought here for burial from Rochester, N. Y. Jan. 28, Home of Mrs. Isabel Warner nearly destroyed by fire. Jan. 29, Mildred C. Wright and Ernest C. Vogt married. Mrs. A. D. McQueen died, aged 61; also Mrs. B. H. Calkins, 82.

Feb. 6, Mrs. John Robbins died, aged 69; also Ira Havens, 77. Feb. 8, Hazel Larrabee died, aged 28. Feb. 8, Mercury 62° in the shade. Feb. 9, Mrs. Harry Dodge died, aged 21. Feb. 12, Abram Whitbeck died, aged 84. Mrs. Thos. Miller, 23, died of burns sustained Jan. 2. Grace Hiesrodt and Lyston C. Harding married. Feb. 14, Arthur B. F. Morgan died, aged 78. James Kavalarris bought the American Restaurant from Burns & Casebeer. Feb. 15, Mrs. Wealthy A. Clement died, aged 78. Jan. 17, Mrs. Mary A. Brown died, aged 93; also George A. Hayes, 73. Feb. 24, Leo Goss and S. E. Bater bought the Coldwater Baking Co. Feb. 26, Judson B. Branch died, aged 71; Mr. Branch was in business here fifty years.

March 1, Wm. Bender and Mildred Miller married. March 2, Arlo Young and Myrtle DeCombe married. March 11, Katharin Ostrander of Lansing appointed superintendent of the State Public School. Wm. Parandine died, aged 87. March 13, Edgar E. Sears died, aged 77; also H. G. McIntosh, 83, and Mrs. Wm. Johnson, 34. March 23, Mrs. Jane Fletcher died, aged 88. March 23-28, Modern Woodmen's indoor circus. March 24, Contributors sent \$384 to the cyclone sufferers of southern Illinois. March 25, Thomas Rhodes, the famous drummer boy of civil war days and later, died, aged 79; also Jesse

Walker, 87. March 27, Mrs. Sarah L. Miller died, aged 94. March 28, Mrs. Emma Parkhurst died, aged 77. March 31, Owen C. Hays and Norma Paulson married. Charles T. Maxfield died, aged 81.

April 2, Mrs. Ella M. Myers died, aged 75. April 3, Mrs. Henry Godden died, aged 71; also Don Noyes, 46, and Mrs. John Hardenbrook, 67. April 4, Ida D. Bennett, 71, succeeded. Mrs. Jennie Gilbert died, aged 78. April 6, City election: Nearly everything Republican, as usual; Mayor LeRoy Palmer, Democrat, and Treasurer J. L. Curtis, Republican, were unopposed. April 7, Grant L. Lookwood died, aged 58. April 8, Mrs. Libbie Havens and Wm. Hughes married. April 11, Doll oil station (a pioneer tavern building).



THOMAS W. RHODES

Coldwater's famous drummer boy of the Civil War. He played in every Coldwater band for sixty years. Mr. Rhodes died March 25, 1925, at the age of 79.

burned with \$3,000 loss. Rosa Richardson and Charles Ferris married. April 14, Geo. W. Bailey died, aged 80. April 15, Fred W. Moore died, aged 58. Sarah A. Edtinaw and James S. Ogden married. April 18, Dr. E. C. Freedland sold his dental business to Dr. R. G. Alexander. Cletus V. Isenhower and Mrs. Dora Neisius married. Winifred L. Haynes and Carl G. Throo married. April 19, Rev. A. G. Berg closed his pastorate with St. Paul's Lutheran Church. April 20, Mrs. Lena Gruner and Elmer B. Bowen married. April 21, Mrs. Ory Odren died, aged 57; also Mrs. Annie Shumway, 60. April 25-May 2, "Boys' week;" officers for one day: Raymond Mussey mayor, Homer Howes city clerk, Starr Bennett treasurer. Arthur Ball justice of the peace; the boys made 182 arrests and collected \$181 in fines. April 29, James W. Campbell died, aged 75.

May 1, Arlene Keeler and Robert A. Sherman married. May 3, Mrs. Charlotte Cutbush died, aged 71. May 4, Mrs. Polly Fry died, aged 79. May 5, Snowstorm. May 8, A. J. Furgason died, aged 68. May 9, Tablet to the memory of Gen. F. D. Newberry unveiled in Military Park by Company A, Spanish War Veterans. E. Nelson Masters and Mrs. Mildred Cornell married. May 15, Mrs. Chas. Donihue died, aged 36. May 16, Alfred Linsey died, aged 78. Ethelena Corrow and Coral R. Stetler married. May 20, Milton J. Sheets died, aged 78. May 20, Mercury about 90°; May 23, mercury 29° with snow flurries—both record-breakers for the dates. May 25, Frank E. Waiter and Barbara P. Pricorsky married. May 28, Mrs. Matilda M. Collins died, aged 93.

June 3, Irving L. Stansell and Ina L. Eckert married; also Irene Fox and Howard Johnson. June 4-6, State U. C. T. convention here. June 4, Chas. V. Coggin died, aged 83. Chas. W. Smiley and Carolyn E. Hayward married. June 5, Mrs. C. H. Bard died, aged 84. June 6, John H. Walker and Gretchen Wood married. June 11, High school commencement with 99 graduates, most of whom joined in a trip to Washington; Nellie L. Driggs resigned after nearly half a century's work as teacher; Supt. I. F. King succeeded by Chas. F. Hamilton. Irene L. Swihart and Ledger J. Maxwell married. June 12, Byron M. Miner died, aged 71. June 15, Ledger Pierce and Marjorie Treacher married. June 16, Chas. Wappup and Ada L. Shroll married. June 18, Robert Jones narrowly escaped death when his automobile was struck by a locomotive. June 20, Alice E. Harris and Howard W. Roeser married. Mrs. P. A. Swezey died, aged 66. June 22, Glenna Crandall and Edwin E. Dean married. June 26, Samuel L. Kilbourn died, aged 96; Mrs. Kilbourn, 84, died nine days later. June 27, Coldwater's first radio broadcasting. Jeanette Palmer and George J. Rogers Jr. married; also Mrs. Lena Wetzel and Carl E. Greise. Irene Behrke and Leon Richardson. Leta Dollimore and Duane Sanford. June 28, Mrs. Jennie Sweet died, aged 74; also Scott B. Stout, 75. June 29, Howard Mott, 27, died of injuries received the day before, when his bicycle collapsed under him.

July 1, Mrs. Minerva McLaughlin died, aged 76. July 4, Esther Farris and Zolva Pierce married; also Selma Schmittfranz and Fred H. Kaiser. July 5, Edgar Barrell of Toledo died here while visiting his sister, Mrs. L. L. Bosserman. July 13, Annual school meeting; Clark lot ordered bought for \$1,200; Bert R. Warner, Warner B. VanAken and Chas. F. Clarke elected members of the board to succeed Frank Purdy, W. J. Sweet and C. F. Strong. July 16, Mrs. Elizabeth Rosenbrook died, aged 78. July 17, Mrs. Emil Stroh died, aged 64. July 18, Geneva Jordan and Clarence Loveless married. Mr. and Mrs. W. S. Rogers celebrated their golden wedding anniversary. July 19, George Johnson, 16, drowned in Morrison's Lake. July 20, C. D. Sutton, postman, retired after 33 years' service. July 21-28, Chautauqua. July 22, Mildred I. O'Shaughnessy and Nicholas Kavaluris married. July 27, Paul R. Wappup and Julia B. Curtis married; also Erma Duke and Raymond Warring. July 31, Mrs. Moses Smith died, aged 78.

Aug. 1, Margaret Murray and Milton Arthur married; also Linus Heydon and Ruth Monroe. Aug. 2, Mark J. VanAken died, aged 63. Aug. 8, Mr. and Mrs. M. D. Gust celebrated their 50th wedding anniversary; their ten children were all present. Forrest B. Hillyer and Grace I. Alleman married. Aug. 9, Mrs. Martha Barnard died, aged 88. Aug. 10, Lynn Roby and Pauline Wickard married. Mrs. Sarah A. Kennedy died, aged 84. Aug. 12, Carl C. Nelson and Lola R. Huntington married. Aug. 14, Wm. W. Hoyt died, aged 36. Aug. 15, Miriam Gripman and Richard C. Baker married; also Wm. R. Corrow and Mabel Hartshorn. Aug. 17, John J. Bishop died, aged 72. Aug. 22, Kathryn Woodward and Lowell McConkey married. Aug. 29, Frank L. Wolfe and Edith Russell married. Aug. 29, Mrs. Ida B. Hutchins and Harvey B. Snyder married. Aug. 30, Mrs. Alida Knight died, aged 58. Rev. W. S. Mesnard closed his pastorate with Eldrod Memorial Church.

Sept. 1, L. L. Livermore, county school commissioner, resigned after nine years' service; succeeded by Fern E. Bickford. Sept. 4, George W. Klock died, aged 79; also Pearl Allene Boyer, eighteen months. Champion Brass Works sold to Albert Salomon of Milwaukee. Sept. 6, Rev. T. J. Huegill began his pastorate with St. Paul's Lutheran Church. Sept. 9, Ruth Byers and Philip Robinson married. George Harmon died, aged 72; also Wm. L. Russell, 64. Virgil Hodge, aged two years, died of carbolic acid poisoning.

Sept. 10, Irwin M. Gunther took over the management of the shoe factory. Sept. 11, Mrs. Mary E. Vall died, aged 64. Sept. 12, Wineburg's store opened. Sept. 16, Dr. Fred A. Spade died, aged 47. Sept. 17, Marshall Sanford and Ruth Scott married. Sept. 18, County Fair Association formed with C. W. Andrews president and M. W. Wimer treasurer. Mrs. Adaline Sherman died, aged 89. Mr. and Mrs. David H. Sorter celebrated their golden wedding anniversary. Sept. 19, Dennis Vanev sold the Tibbits Theatre to Nicholas Pappas of Hillsdale. Wilford Ash and Rowena Boone married. Gaylord L. Boyer and Tressa Kimber married. Sept. 20, Mrs. Mary A. Johnson died, aged 79. Sept. 21, Ira R. Adams died, aged 89. Sept. 25, Lyman S. Foglesong died, aged 72. Sept. 26, Louis Landsman opened his clothing store. Joseph A. Conklin died, aged 89. Sept. 29, Herbert M. Blake died, aged 79. Mr. and Mrs. H. A. Chase celebrated their fiftieth wedding anniversary.

Oct. 1, Ruth Warner and Chas. A. Merritt married. Oct. 2, Patrick Kelly died, aged 66. Oct. 3, Hellen Smallsbaw and Edward Vincent married. Oct. 5, John A. Dustman died, aged 78; also Mrs. Martin Mannerow, 70. Oct. 6, Mrs. A. A. Stetler died, aged 67. Oct. 7, John Whittaker and Mrs. Ada C. Gallop married. Oct. 10, Willard G. Moore and Augusta Gallop married.

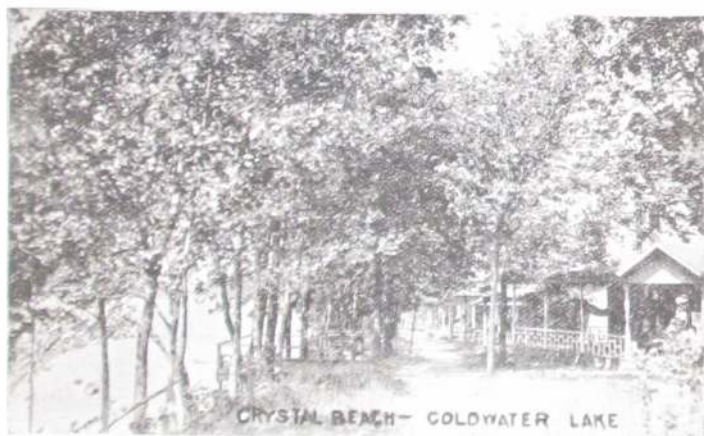

CRYSTAL BEACH—COLDWATER LAKE

Gladys Bingham and Sidney D. Smith married. Oct. 9, Mrs. Alteo Husted died, aged 74. Oct. 12, Special school meeting to vote on proposition to erect building for manual training; only 10 opposing votes. Oct. 15-17, County fair. Oct. 17, Leona McGrew and Leon VanGresdal married; also Clara L. Crissman and Chester R. McConnell. Oct. 20, Ground broken for \$6,500 manual training building for city schools. Oct. 21, Mrs. Harriet Wood died, aged 63; also Wm. H. Clark, 70. Standard Oil safe blown for \$300. Oct. 23, Mary L. Messenger died, aged about 64. Oct. 24, Andrew Harger and Florence L. Volk married. Oct. 27, Mrs. Mary Field died, aged 86. Oct. 27, Three inches of snow; mercury 17 above zero; four days later, 14 above—record breakers. Oct. 29, Franklin L. Eaton died, aged 85. Oct. 31, Big Halloween frolic. Edna Parish and Lester Manwarren married. E. C. Waters sold the Ford agency to Andrew VanLojik.

Nov. 2, Robert Green and Margaret A. Lowther married. Nov. 5, Mrs. E. A. Miner died, aged 80. Hazel Groll and Andrew Jackson married. Nov. 7, Grace Floy Strong and Orlo Young married. Nov. 10, Pauline Seney and Walter Miller married. Nov. 11, Mrs. Anna Shellenbarger died, aged 84. Nov. 12, Mrs. Lillian Unroe and Earl Pepper married. Nov. 16, Frank E. Miller died, aged 57. Nov. 19, Mrs. Belle Sanders and Glenn Myers married. Nov. 21, Nelson Myers and Olive Case married; also Eva C. Gilbert and Howard F. Hill. Nov. 22, Rev. A. C. Shaw began his pastorate with the Church of Christ.

Mr. and Mrs. John Vogel celebrated their golden wedding anniversary. Nov. 26, Lelah H. Kaiser and John K. Young married; also Mrs. Belle Holdridge and Pitt Burch. Nov. 27, Mrs. Nettie B. Fackey died, aged 48. Nov. 29, Mrs. Emma Cutler died, aged 63.

Dec. 2, Dr. B. R. Ferguson died, aged 71. Dec. 3, Lydia E. Ketchum was killed by an automobile driven by Arthur J. Dorris. Dec. 6, Benjamin Peterson died, aged 59. Dec. 7, Wm. Dean died, aged 99. Dec. 8, City voted, 595 to 316, to extend franchise of the gas company another thirty years. Dec. 10, Leo Metgeen, Frank Brady, Harold Carls and Albert Norton were terribly burned at the city plant by an electric flash. Dec. 11, Harry Birch died, aged 21. Dec. 12, Esther Bertram died, aged 19. Flora Birmingham and Edward C. Lublow married. Dec. 13, Frank S. Dorman died, aged 67. Dec. 15, Patrick Leavy and Bessie Denbrock, his fiancée, were killed in an automobile, which overturned on a curve near Albion. Dec. 16, Bonus of \$8,000 raised for Yatter factory, to take over the Princess plant. Dec. 21, about 1,000 children given Christmas entertainment at Tibbits Theatre. Dec. 22, Mrs. Mary J. Stockdale died, aged 79; also Mrs. Milly A. Boes, 65, and Mrs. Rhoda M. Coe, 91, widow of former Lieut. Gov. Coe. Dec. 24, Wilma D. Canon and Russell R. Alleshouse married. Dec. 26, Fauna C. Wolfeale and R. Dale Harvey married. Dec. 28, Frederick J. Dunks died, aged 90; also John J. Easthom, 70.

Notable Events in the History of Coldwater

1821—Indians sold this region to whites.
1822—First trading post established.
1829—County was laid out.
1830—First house built by Hugh Campbell.
1831—Village platted; county seat at Branch.
1837—Village incorporated.
1839—First schoolhouse erected.
1840—Last of the Pottowattomies removed.
1842—Coldwater became county seat.
1848—First court-house erected.
1849—Telegraph line reached Coldwater.
1850—First railroad train arrived.
1852—First county fair.
1854—Oak Grove Cemetery was established.
1861—City incorporated.
1864—Cold New Years: 32 below zero.
1868—First Memorial Day observance.
1871—Mansfield railroad started.
1874—State Public School opened.
1876—Baw Beese disaster.

1881—Armory Hall and other incendiary fires.

1882—Telephone introduced.

1886—E. R. Clarke library building dedicated.

1887—County first adopted local option.

1888—New court-house completed. Electric street lights introduced.

1890—Central school building burned. Water-works system built.

1892—Free mail delivery introduced.

1895—Slight earthquake.

1897—Last county fair.

1898—First street paving.

1900—City adopted standard time. Rural mail delivery began.

1905—New city charter became law. Sanitary sewers established.

1909-10—Eighty-two days' sleighing.

1910—Present postoffice building opened.

1911—First Chautauqua.

1913—Remarkably hot, dry summer.

1915—Remarkably cool, wet summer.

1916—Hottest July on record.

1917—New \$45,000 Armory erected.

1919—City took on new growth and prosperity.

CIVIL WAR VETERANS

Coldwater and vicinity gave over 500 soldiers in the Civil War. After nearly 61 years, these 49 of those who returned from the war are still living:

John Allen	James Drinkwater	Lewis E. Pierce
C. H. Bard	Geo. H. Eggleston	Clark Sherman
Rev. C. L. Barnhart	D. S. Etheridge	John C. Stafford
Charles Bender	Steuben Filkins	Henry Stahl
C. W. Bennett	Francis Granger	John G. Stepper
E. N. Billings	A. R. Grove	Geo. Stewart
Dwight A. Bolster	Dr. L. C. Hatton	Baxter H. Strong
L. L. Bosserman	L. L. Hawley	S. M. Teachout
Wm. Bricker	John Hills	Chas. R. Thompson
Jefferson T. Burns	J. H. Jagger	Samuel L. Treat
O. D. Caldwell	Geo. W. Jeffers	A. A. P. Unangst
J. H. Clutter	E. E. Lewis	J. H. Van Noy
Reuben Cole	A. A. McLaughlin	W. H. Wieand
Otis B. Cox	Dr. Geo. H. Moulton	B. S. Wilcox
L. S. Daniells	Jeff Nixon	Dr. D. H. Wood
James Doris	Jacob Nodell	
Cordella R. Doty	Charles Norton	

WORLD WAR GOLD STAR HONOR ROLL OF BRANCH COUNTY

Following are the names of the Branch County boys who gave their lives in the World War:

George P. Adams	Stephen E. Herman	Ernest P. Roy
Claude W. Alderman	Roy C. Hilton	George O. Rice
Harold Berger	Floyd Holcomb	Eugene E. Richardson
Edwin R. Bennett	Richard Hower	Ralph V. Robbins
Joe W. Bohacz	Leonard Johns	Harold A. Robinson
Charles D. Boley	Frank Johnson	Shirley J. Salts
Charles R. Burr	Eldridge G. King	Arthur L. Sherman
Ralph R. Carr	Frank C. Kosteing	Arthur L. Stoman
Roy B. Cass	Michael J. Losinski	Frank C. Sullivan
Clyde C. Cinefeller	Fred E. Luce	Myles Swain
C. Morris Cocke	Delbert Lupold	Harold Thomas
John Conant	Dominick Monocke	Harry T. Watkins
Joseph A. Demorest	Tony Monocke	Henry Watson
Edward C. Dunn	Vere Mowry	Harvey Wendorf
George B. Gilchrist	Paul H. McKenzie	Irvn Zimmerman
Harry Grinnell	Robert L. Nichols	Fred Zorbrugg
Timothy W. Greely	C. Rodney Parker	
Cyril Henry	Cornelius G. Pffmann	

SUPERINTENDENTS OF THE STATE PUBLIC SCHOOL

APPOINTED	APPOINTED
Zelotes Truesdell March 13, 1874	A. N. Woodruff July 9, 1893
Lyman P. Aiden June 21, 1875	A. J. Murray Sept. 1, 1895
John N. Foster May 9, 1883	John B. Montgomery Dec. 15, 1897
Wesley Sears June 20, 1887	Dr. A. W. Ives May 15, 1923
Chauncey F. Newkirk Sept. 1, 1889	H. A. Hamp Sept. 25, 1924
W. H. Wieand Oct. 7, 1891	Katharin Ostrander March 11, 1925

COLDWATER'S NONOGENARIANS

Mrs. Lenora Grinnell, 193 Church... 94	John G. Stepper, 142 Grand, 91
Chas. Norton, 40 West Park Ave... 95	A. A. P. Unangst, 214 Marshall... 92
Mrs. Caroline Smith, 99 S Monroe. 92	

FACTS ABOUT COLDWATER

Numerous mills and factories.
 Handsomest city in Michigan.
 Only \$51,000 city indebtedness.
 Altitude, 982 feet above sea level.
 One daily paper and one weekly.
 Over 40 miles of cement sidewalks.
 Population, over 7,000; colored, 14.
 Beautiful business section, solidly built.
 Coldwater River skirts the city on the west.
 Located on the great New York Central East Mail line.
 Free public library building, containing 19,000 volumes.
 Broad, level streets, shaded by maple, elm and oak trees.
 Complete sewerage system, also system of storm-water sewers.
 Fine postoffice building, erected by the Government; cost, \$52,500.
 Home of the great State Public School, Michigan's best charity.
 Extensive system of water-works and electric light, municipally owned.
 Splendid fire department. Total gross fire loss in 22 years, only \$109,280.
 More miles of gas mains than any other city of similar size in the world.
 Many beautiful lakes, with fine fishing and boating, within short distances.
 Cement, brick and asphalt paving in business section and portion of residence section.
 A prosperous, thrifty city, surrounded by the finest agricultural country. Bank deposits, over two million dollars.
 Six large, modern school-houses, eleven churches, spacious and handsomely appointed Masonic Temple, a fine \$40,000 courthouse, \$25,000 Elks' Temple, \$35,000 opera-house, and a \$45,000 armory.

POPULATION

Following are the census reports for Coldwater for the years given:

1864.....	3,977
1870.....	4,381
1874.....	4,350
1880.....	4,681
1884.....	5,099
1890.....	5,247
1894.....	5,209
1900.....	6,216
1904.....	6,225
1910.....	5,945
1920.....	6,114

BY WARDS

	1890	1900	1904	1910	1920
1st Ward.....	1583	1692	1617	1563	1662
2d Ward.....	1450	1722	1826	1874	1944
3d Ward.....	1283	1514	1550	1396	1378
4th Ward.....	1122	1288	1232	1112	1121

Names in the 1914 Directory.....	6,009
" " 1915 ".....	6,110
" " 1916 ".....	6,134
" " 1917 ".....	6,147
" " 1918 ".....	6,082
" " 1919 ".....	5,990
" " 1920 ".....	6,445
" " 1921 ".....	6,593
" " 1922 ".....	6,765
" " 1923 ".....	6,954
" " 1924 ".....	7,139
" " 1925 ".....	7,215
" " 1926 ".....	7,222

BRANCH COUNTY

1837.....	4,016
1840.....	5,715
1850.....	12,472
1854.....	15,724
1860.....	20,981
1870.....	26,225
1880.....	27,941
1890.....	26,791
1900.....	27,811
1904.....	26,397
1910.....	25,605
1920.....	23,397

An Abstract of the Principal Ordinances of the City of Coldwater

Ashes must not be deposited in any street or alley. Penalty, not over \$50.
Automobiles must not be driven over 15 miles per hour in the business district and 20 miles in residence sections.

Awnings must hang at least eight feet from the sidewalk.

Bicycles must not be ridden on any sidewalk adjoining pavement. Sidewalk speed limit, eight miles per hour. Lamp or lantern required at night.

Bills or notices must not be posted on telephone or electric light poles.

Chickens or poultry must not run at large. Penalty, \$50 fine or thirty days' imprisonment, or both.

City water: Sprinklers must not be used on lawns or gardens from 10 p. m. to 4 a. m.; street sprinkling permitted at any time.

Disturbers of religious meetings may be fined \$30, jailed for thirty days, or both.

Draymen may charge not to exceed 50 cents per load for moving furniture, or 20 cents for common loads.

Drunkness is punishable by \$25 fine, thirty days in jail, or both.

False alarm of fire is punishable by \$5 to \$50 fine.

Fire escapes must be placed on all buildings three stories high.

Fireworks may only be used July 4 or in public demonstrations.

Fishing from bridges is prohibited.

Fly prevention: From Apr. 1 to Oct. 31, business places must deposit garbage in water-tight receptacles; all fruits and meats must be kept fly-tight. Householders must not let garbage or kitchen slops stand more than two days. The third week in April is general clean-up week.

Gambling with dice, cards, machines or lotteries is finable, not over \$300.

Guns or pistols cannot be fired within the city limits.

Horses must not be driven over eight miles an hour.

Inmates, visitors or owners of disorderly houses are subject to \$100 fine.

Leaves or rubbish cannot be burned in any street or alley.

Meats sold in the city must have been slaughtered in a licensed abattoir and rigidly inspected.

Milk dealers are under rigid sanitary restrictions.

No horse, mule, cattle, hog, goat or goose may run at large on the streets.

Peddlers (except of fresh foods) must pay \$25 per day license.

Salaries: Clerk \$1500, street commissioner \$1200, marshal \$1100, treasurer \$1000, attorney \$500, health officer \$300, meat and milk inspector \$600, firemen \$200 each. Mayor, aldermen and members of the various boards receive no pay.

Sidewalks can be built of cement only.

Signs or goods displays must not project more than three feet from the building.

Skunk pelts cannot be kept within the fire limits.

Smokestacks must be high enough to carry smoke above nearby buildings.

Spitting on sidewalks, in parks, or on public stairways is finable, not to exceed \$50.

Sunday: Games and public diversions are not prohibited. Stores may be open from 9 a. m. to 9 p. m.; ice cream parlors, 9 a. m. to 10:30 p. m.; "movies," 2 to 10 p. m.

Tree branches must be kept trimmed to within eight feet of the sidewalk.

Vehicles for public hire must be licensed at \$5 each per year. Fare must not exceed 50 cents between points inside the city.

Venders of unwholesome food may be fined \$75 or jailed for sixty days.

Penalties range from \$5 to \$300 fine or jail sentence, or both. Persons convicted of ordinance violation may be compelled to do street work, wearing ball and chain.

H. Simpson	1884	Wm. Reenie	1911	Adol. W. Berg	1922
H. H. Cannon	1885	D. M. Wells	1913	Theodore J. Hargell	1925
S. A. McGee	1886	B. F. Hitchcock	1916		
P. E. Vincent	1888	C. W. Miller	1917		
John Ellison	1889	H. Vauhtoss	1920	A. N. Cooper	1909
Wm. Cochran	1890	W. E. Hosmer	1921	Walter R. Cady	1910
L. H. Mulholland and F. L. Baker	1891	W. F. Abbott	1924	N. W. Robbins	1911
C. U. Omas	1893			S. G. Rothesmel	1912
F. E. Armstrong	1895			J. H. Cargill	1913
C. W. Miller	1896			J. J. Wheeler	1915
P. E. Vincent	1898			C. M. Rowne	1916
R. L. Seimhorn	1900			J. T. Bridwood	1920
C. D. Paige	1902			W. S. Mesnard	1924
Lewis Cottrell	1903				1925
J. R. Post	1905				
E. P. Russell	1905				
J. G. Anderson	1908				

LUTHERAN

CHURCH OF CHRIST

LATTER DAY SAINTS

N.Y. C. R. R. Time Card

LATEST CENSUS FIGURES

GOING EAST

TOWNSHIPS

	AM	PM	1
Chicago	7 20	7 10	2 10
Blue Oak	8 42	8 0	3 32
Deerfoot	9 54	9 12	4 44
Deerfoot	11 06	10 24	5 56

COLDWATER

	AM	PM	1
Chicago	7 20	7 10	2 10
Deerfoot	8 32	7 50	3 22
Chicago	9 44	9 02	4 34

GOING WEST

	AM	PM	1
Chicago	7 20	7 10	2 10
Deerfoot	8 32	7 50	3 22
Chicago	9 44	9 02	4 34

COLDWATER

	AM	PM	1
Chicago	7 20	7 10	2 10
Deerfoot	8 32	7 50	3 22
Chicago	9 44	9 02	4 34

AM PM
美 美 美

ORDER YOUR NEXT PRINTING
AT THE
W. C. Bailey Printing Office

5 NORTH MONROE ST
COLDWATER

Algonsie	1920	1910	1900
Deerfoot	1078	1281	1265
Deerfoot	858	1019	1133
Deerfoot	1025	1240	1328
Deerfoot	2120	1940	2023
Deerfoot	996	1114	1160
Deerfoot	783	870	922
Deerfoot	1314	1325	1301
Deerfoot	653	729	813
Deerfoot	993	1122	1235
Deerfoot	322	387	421
Deerfoot	878	982	1067
Deerfoot	130	150	161
Deerfoot	730	801	860
Deerfoot	2213	2407	2581
Deerfoot	11067	1216	1316
Deerfoot	2223	2423	2740

INCORPORATED TOWNS

1920	1910	1900	
Boonville Village	1257	1020	1170
Coldwater City	9114	8045	6216
First Ward	1692	1603	1692
Second Ward	1944	1874	1722
Third Ward	1378	1300	1314
Fourth Ward	1124	1112	1288
Quincy Village	1251	1347	1563
Sherwood Village	500	436	366
Union City Village	1250	1340	1314

COLDWATER'S MAYORS, PRESIDENTS AND CLERKS—1837-1925.

Presidents	Clerks	Mayors	Clerks
1837 Hiram Allen	E. T. Paxton	1878—A. J. Foster	Albert A. Wood
1838 L. D. Crippen	E. A. Warner	1879—D. C. Powers	Wm. G. Moore
1839 Silas A. Hollbrook	"	1880—John R. Champion	"
1842 David Williams	George A. Cow	1881—Barton S. Tibbits	L. P. Palmer
1843 Wm. Pierson	"	1882—L. M. Wing	Geo. B. Tompkins
1844 Henry Lockwood	"	1883—Geo. Starr	"
1846 A. L. Foster	Corydon P. Benton	1884—"	Judson P. Etheridge
1847 Harvey Warner	"	1885—Alfred Milnes	"
1848 "	"	1886—"	Allen Cope
1849 Jared Pond	Henry C. Gilbert	1887—B. H. Calkins	Chas. P. Ruggles
1850 "	L. T. N. Wilson	1888—"	Calvin H. Macomber
1851 Harvey Warner	E. G. Fuller	1889—C. D. Randall	Elmer J. Allen
1852 Albert Chandler	James W. Gilbert	1890—Edwin B. Clarke	"
1853 Hiram Stouffer	Geo. A. Kellogg	1891—"	Harry R. Saunders
1854 Alvin H. Burdick	Edith B. Pond	1892—B. H. Calkins	Chas. J. Harris
1855 Hiram Baker	Justin Lawyer	1893—Simon B. Kitchel	James R. Dickey
1856 Roland Root	Franklin T. Eddy	1894—S. A. Reynolds	H. A. Glose
1857 A. S. Glessner	"	1896—T. A. Hilton	"
1858 Alonzo P. Bidwell	Wallace W. Barrett	1896-97—A. A. Sherman	"
1859 Charles Upson	"	1898-1900—Clayton C. Johnson	P. H. Sweeney
1860 Stephen C. Utter	P. P. Nichols	1901—Elmer E. Palmer	"
		1902—Milo D. Campbell	"
		1903—"	Wm. G. Moore
		1904—"	Wm. H. King
		1905—Chas. N. Legg	"
		1906-7—Gerald E. Kleinmister	"
		1908—Edward A. Moore	"
		1909-11—Albert A. Sherman	"
		1911-12—Chas. A. Conover	"
		1913—Elmer E. Palmer	Wm. T. Stansell
		1914-15—Gerald E. Kleinmister	"
		1916—Frank G. Sharp	"
		1917—Wm. H. Friedrich	"
		1918—Frank G. Sharp	"
		1919—Starr W. Graves	"
		1920—"	Wm. H. King
		1921-23—Edward D. Leuz	"
		1924-25—Leroy Palmer	"

COLDWATER'S POSTMASTERS

	APPOINTED
Abraham F. Bolton	Aug. 17, 1830
Harvey Warner	Aug. 25, 1832
Peter Martin	May 7, 1835
Silas A. Hollbrook	May 1, 1837
Harvey Warner	Sept. 22, 1838
Theron Foster	Jan. 14, 1846
Myron A. Daugherty	June 9, 1849
Corcydon P. Benton	July 28, 1853
Alonzo P. Bidwell	Sept. 29, 1857
Alfred L. Porter	Apr. 15, 1861
Hamlet B. Adams	Aug. 14, 1869
John Chandler	May 15, 1869
Julius S. Barber	Dec. 19, 1873
Edward B. Root	Jan. 30, 1882
David B. Dennis	Feb. 19, 1886
Albert A. Dorrance	Feb. 14, 1894
John G. Parkhurst	Jan. 10, 1898
Alfred Milnes	Jan. 23, 1902
Benjamin B. Gorman	Jan. 31, 1914
Leroy Palmer	Dec. 8, 1922
B. H. Gorman	"

RATES OF POSTAGE

Written matter, letters, etc.	5¢ per oz.
Merchandise, parcel post	different rates.
Newspapers, magazines	3¢ per 2 oz.
Registration fee, 15 and 30 cents.	"

POSTAL SAVINGS: Any person over 10 years of age may open an account by depositing \$1 or more, adding thereto as desired.

DISTANCES AND FARES FROM COLDWATER

	DISTANCE	FARE
Adrian	36	\$2.02
Albion	40	1.47
Ann Arbor	83	5.26
Batavia	2	.20
Battle Creek	65	2.50
Boston	884	31.19
Bronson	44	1.40
Buffalo	17	.54
Dorr Oak	383	13.27
Chicago	155	5.39
Cleveland	212	7.04
Deerpark	128	42.89
Detroit	120	4.94
Elkhart	50	1.96
Flint	135	5.00
Fort Wayne	94	3.31
Grand Rapids	143	4.18
Hillsdale	25	1.85
Jackson	44	1.48
Kalamazoo	72	2.43
Lansing	28	2.83
Los Angeles	2420	85.45
Montgomery	37	1.24
New Orleans	1078	39.04
New York City	825	37.58
Oberlin	108	6.02
Quincy	44	1.45
Reading	32	1.15
St. Louis	408	15.77
St. Paul	355	10.88
Salt Lake City	1714	60.98
San Francisco	2510	85.45
Sturgis	23	.87
Toledo	89	3.18
Washington	820	22.08
White Pigeon	33	1.29
Ypsilanti	80	3.03

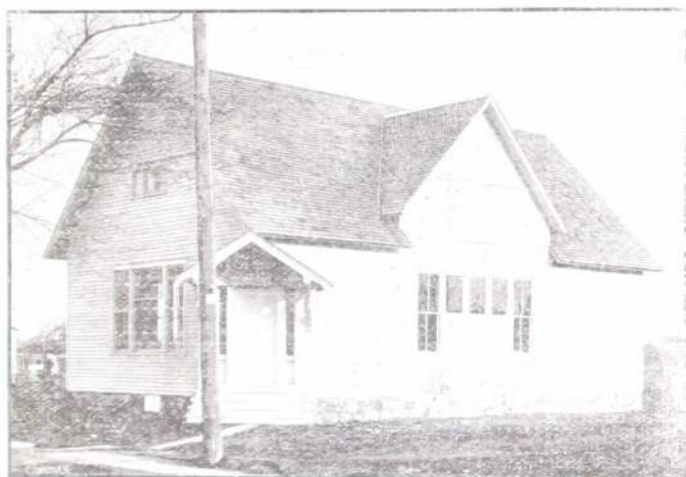

HOME OF THE KING'S DAUGHTERS

SUPERINTENDENTS AND PRINCIPALS OF THE CITY SCHOOLS

Year	Superintendent	Principal	Year	Superintendent	Principal
1868-69	Geo. E. Church	Mary M. Mochan	1890-92	H. M. Stauson	E. P. Drisley
1869-70	"	"	1892-93	F. B. Spradling	"
1870-71	David Bonny	"	1893-94	E. L. Briggs	"
1871-72	"	"	1894-95	"	"
1872-73	"	E. T. Beatty	1895-96	"	"
1873-74	"	"	1896-97	"	"
1874-75	"	"	1897-98	"	"
1875-76	"	"	1898-99	H. E. Johnson	"
1876-77	"	"	1899-01	"	"
1877-78	"	J. S. Crumble	1901-03	"	M. V. Staley
1878-80	J. S. Crumble	F. A. Barbour	1903-06	M. V. Staley	Chas. M. Perry
1880-81	"	L. C. Hull	1905-07	Robt. J. White	Jos. V. Voorhies
1881-82	F. A. Barbour	B. L. D'Onge	1907-11	E. M. McElroy	Percy Hows
1882-83	"	"	1911-12	Chas. A. R. Stone	"
1883-84	"	"	1912-13	"	Glen A. Hechtel
1884-85	"	M. A. Bredel	1913-17	T. K. Johnson	"
1885-86	E. C. Williams	"	1917-18	"	Guy Fox
1886-87	Wm. T. Lowry	"	1918-19	"	O. M. Swank
1887-88	"	Fred T. Wright	1919-25	L. F. King	J. T. Symons
1888-90	H. M. Stauson	Hiram A. Sober	1925-1926	Chas. F. Hamilton	"

POPULATION OF PRINCIPAL CITIES AND VILLAGES OF MICHIGAN

	Census of 1920	1910		Census of 1920	1910
Addison.....	416	474	Dearborn.....	2,470	911
Adrian.....	11,878	10,763	Detroit.....	693,078	405,760
Abion.....	8,354	5,833	Dowagiac.....	5,440	5,088
Algonac.....	1,303	1,294	Dundee.....	1,108	1,070
Allegan.....	3,037	3,419	East Grand Rapids....	1,310	800
Alma.....	7,542	2,757	East Jordan.....	2,428	2,510
Alpena.....	11,101	12,706	East Lansing.....	1,889	802
Ann Arbor.....	19,516	14,817	East Tawas.....	1,398	1,452
Athens.....	553	631	Eaton Rapids.....	2,379	2,094
Bad Axe.....	2,140	1,550	Eeorse.....	4,394	1,063
Bangor.....	1,243	1,158	Elk Rapids.....	684	1,073
Battle Creek.....	36,164	25,267	Escanaba.....	12,103	13,194
Bay City.....	47,554	45,166	Evart.....	1,320	1,380
Belding.....	3,911	4,119	Farmington.....	853	564
Bellaire.....	624	1,050	Fenton.....	2,507	2,331
Bellevue.....	1,035	930	Ferndale.....	2,040
Benton Harbor.....	12,233	9,185	Flint.....	91,590	38,330
Bessmer.....	5,482	4,583	Flushing.....	1,160	908
Big Rapids.....	4,558	4,519	Ford.....	4,204	1,689
Birmingham.....	3,694	1,607	Fowlerville.....	1,057	905
Blissfield.....	1,906	1,474	Frankfort.....	1,244	1,575
Bozoye City.....	4,284	5,218	Fremont.....	2,180	2,000
Bronson.....	1,257	1,020	Galesburg.....	692	650
Buchanan.....	3,187	1,831	Gaylord.....	1,701	1,558
Burlington.....	104	237	Gladstone.....	4,953	4,211
Burr Oak.....	589	752	Gladwin.....	1,225	988
Cadillac.....	9,750	8,375	Grand Haven.....	7,205	5,850
Calumet (Laurium)....	6,696	8,537	Grand Ledge.....	3,043	2,893
Camden.....	398	392	Grand Rapids.....	137,634	112,571
Caro.....	2,704	2,272	Grayling.....	2,450	1,775
Carson City.....	973	808	Groesville.....	4,304	4,045
Cass City.....	1,228	1,120	Grosse Pointe.....	2,084	830
Cassopolis.....	1,385	1,358	Grosse Pointe Farms...	1,049	802
Cedar Springs.....	1,020	947	Grosse Pointe Park....	1,355	290
Centreville.....	701	613	Grosse Pointe Shores..	519
Charlevoix.....	2,218	2,420	Hantramek.....	48,615	3,559
Charlotte.....	5,120	4,886	Hancock.....	7,527	8,981
Cheboygan.....	5,642	6,859	Harbor Beach.....	1,927	1,556
Chelsea.....	2,079	1,704	Harbor Springs.....	1,600	1,805
Chesaning.....	1,387	1,363	Harrisville.....	460	444
Clare.....	1,462	1,350	Hart.....	1,590	1,555
Clayton.....	300	372	Hartford.....	1,361	1,268
Clinton.....	961	1,011	Hastings.....	5,132	4,383
Coldwater.....	6,114	5,945	Highland Park.....	46,490	4,120
Coleman.....	769	909	Hillsdale.....	5,476	5,001
Colon.....	745	853	Holland.....	12,183	10,490
Constantine.....	1,277	1,244	Holly.....	1,888	1,537
Corunna.....	1,571	1,384	Homer.....	1,076	1,008
Crosswell.....	1,678	1,380	Houghton.....	4,466	5,113
Crystal Falls.....	3,394	3,775	Howard City.....	913	1,046

	Census of 1920	1910		Census of 1920	1910
Howell	2,951	2,338	Otsogo	3,168	2,812
Hudson	2,464	2,178	Ovid	1,967	1,678
Ionis	6,935	5,030	Owosso	12,575	6,679
Iron Mountain	8,251	9,216	Oxford	1,668	1,191
Iron River	4,295	2,450	Paw Paw	1,556	1,615
Ironwood	15,739	12,821	Pentwater	956	1,129
Ishpeming	10,500	12,448	Petoskey	5,064	4,778
Jackson	48,374	31,433	Plainwell	2,049	1,494
Jonesville	1,274	1,396	Plymouth	2,857	1,671
Kalamazoo	48,487	39,437	Pontiac	34,273	14,732
Kalkaska	866	1,415	Port Huron	25,944	18,863
Lake Linden	2,182	2,325	Portland	1,800	1,872
Lake Odessa	1,246	1,222	Quincy	1,251	1,347
L'Anse	1,013	708	Reading	1,936	1,102
Lansing	57,325	31,229	Red Jacket	2,390	4,211
Lapeer	4,723	3,946	Redford	1,389	328
Laurium (Calumet)	6,696	8,537	Reed City	1,893	1,696
Lawton	1,973	1,042	River Rouge	9,822	4,163
Leslie	1,089	1,032	Rochester	2,540	1,516
Litchfield	716	690	Romosa	2,102	1,787
Lowell	1,759	1,761	Royal Oak	6,967	1,671
Ludington	8,810	9,332	Saginaw	61,903	59,519
Manacoma	1,214	1,209	St. Charles	1,160	1,151
Manchester	1,924	1,947	St. Clair	3,294	2,613
Manistee	9,094	12,381	St. Ignace	1,852	2,118
Manistique	6,389	4,722	St. Johns	3,925	3,151
Marcellus	994	1,047	St. Joseph	7,251	5,956
Martine City	3,731	3,750	St. Louis	3,636	1,949
Marquette	12,718	11,500	Sandusky	1,228	593
Marshall	4,279	4,236	South Ste. Marie	12,696	12,715
Mason	1,879	1,742	Schoolcraft	753	816
Mendon	625	768	Schwaning	1,144	1,347
Menominee	8,967	19,507	Shelby	1,288	1,290
Midland	5,483	2,527	Sherwood	270	346
Milan	1,557	1,355	South Haven	3,829	4,577
Monroe	11,573	6,894	Spartan	1,592	1,293
Montgomery	354	92	Springport	565	584
Morand	1,697	1,515	Sturgis	5,965	3,635
Mount Clemens	9,488	7,797	Tecumseh	2,112	2,332
Mount Pleasant	4,819	3,972	Tekonsha	569	573
Muntising	5,937	2,952	Three Oaks	1,392	1,175
Muskegon	36,570	24,062	Three Rivers	5,260	5,972
Muskegon Heights	9,514	1,699	Traverse City	19,925	12,415
Nashville	1,376	1,546	Trenton	1,682	1,224
Negaunee	7,419	8,466	Union City	1,298	1,346
Newaygo	1,166	1,267	Vassar	1,453	1,659
Newberry	2,172	1,182	Vicksburg	1,712	1,634
Niles	7,311	5,156	Waldron	457	435
North Adams	414	440	Waterliet	1,673	728
Northville	1,738	1,665	Wayne	1,899	1,293
Norway	4,533	4,974	West Branch	1,105	1,276
Oakwood	1,990	781	White Pigeon	897	697
Olivet	509	627	Whitehall	1,230	1,437
Onaway	2,789	2,702	Wyandotte	13,881	8,287
			Ypsilanti	7,413	6,230

PARCEL POST

 Add 2 cents service charge to each rate given below.

Weight	ZONES							
	Local	1st & 2d Up to 150 Miles	3rd 150 to 300 Miles	4th 300 to 600 Miles	5th 600 to 1000 Miles	6th 1000 to 1400 Miles	7th 1400 to 1800 Miles	8th Over 1800 Miles
1 pound	\$0.05	\$0.05	\$0.06	\$0.07	\$0.08	\$0.09	\$0.11	\$0.12
2 pounds06	.06	.08	.11	.14	.17	.21	.24
3 pounds06	.07	.10	.15	.20	.25	.31	.36
4 pounds07	.08	.12	.19	.26	.33	.41	.48
5 pounds07	.09	.14	.23	.32	.41	.51	.60
6 pounds08	.10	.16	.27	.38	.49	.61	.72
7 pounds08	.11	.18	.31	.44	.57	.71	.84
8 pounds09	.12	.20	.35	.50	.65	.81	.96
9 pounds09	.13	.22	.39	.56	.73	.91	1.08
10 pounds10	.14	.24	.42	.62	.81	1.01	1.20
11 pounds10	.15	.26	.47	.68	.89	1.11	1.32
12 pounds11	.16	.28	.51	.74	.97	1.21	1.44
13 pounds11	.17	.30	.55	.80	1.05	1.31	1.56
14 pounds12	.18	.32	.59	.86	1.13	1.41	1.68
15 pounds12	.19	.34	.63	.92	1.21	1.51	1.80
16 pounds13	.20	.36	.67	.98	1.29	1.61	1.92
17 pounds13	.21	.38	.71	1.04	1.37	1.71	2.04
18 pounds14	.22	.40	.75	1.10	1.45	1.81	2.16
19 pounds14	.23	.42	.79	1.16	1.53	1.91	2.28
20 pounds15	.24	.44	.83	1.22	1.61	2.01	2.40
21 pounds15	.25						
22 pounds16	.26						
23 pounds16	.27						
24 pounds17	.28						
25 pounds17	.29						
26 pounds18	.30						
27 pounds18	.31						
28 pounds19	.32						
29 pounds19	.33						
30 pounds20	.34						
31 pounds20	.35						
32 pounds21	.36						
33 pounds21	.37						
34 pounds22	.38						
35 pounds22	.39						
36 pounds23	.40						
37 pounds23	.41						
38 pounds24	.42						
39 pounds24	.43						
40 pounds25	.44						
41 pounds25	.45						
42 pounds26	.46						
43 pounds26	.47						
44 pounds27	.48						
45 pounds27	.49						
46 pounds28	.50						
47 pounds28	.51						
48 pounds29	.52						
49 pounds29	.53						
50 pounds30	.54						

NOTES

Parcels weighing four ounces or less are mailable at the rate of one cent for each ounce or fraction of an ounce, regardless of distance.

Parcels weighing more than four ounces are mailable at the pound rates shown in the adjoining table, a fraction of a pound being considered a full pound.

The local rate applies to all parcels addressed to points (including between different rural routes) served direct from the same postoffice.

The limit of weight is 70 pounds for local, first and second zones; 50 pounds for all other zones.

The limit of size is 84 inches for length and girth combined.

Parcels must bear the name and address of the sender.

A parcel post map, showing the different zones, may be had by sending 20 cents to the Third Assistant Postmaster General, Washington, D. C.

RATES OF POSTAGE: Written matter, letters, etc., 2c per oz. Merchandise, parcel post graded rates. Printed matter, circulars, etc., 1½c per 2 oz. Newspapers, magazines, 2c per 2 oz. Registration fee, 15 and 20 cents.

MONEY ORDER FEES: 1c to \$2.50, 5c; \$2.51 to \$5, 7c; \$5.01 to \$10, 10c; \$10.01 to \$20, 12c; \$20.01 to \$30, 15c; \$30.01 to \$40, 15c; \$40.01 to \$50, 18c; \$50.01 to \$60, 18c; \$60.01 to \$80, 20c; \$80.01 to \$100, 22c.

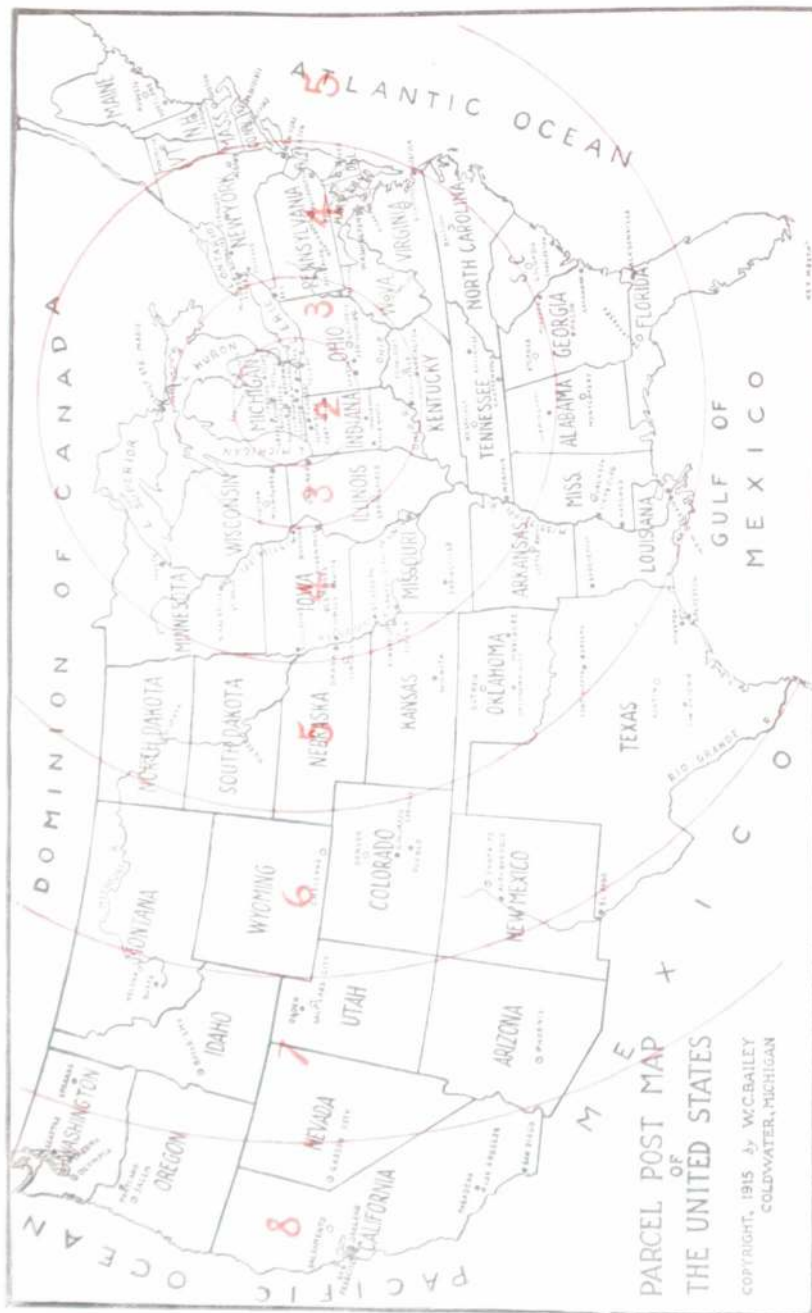

PARCEL POST MAP
OF
THE UNITED STATES
COPYRIGHT, 1915 by W.C. BAILEY
COLDWATER, MICHIGAN

HILTON'S



THE HOUSE OF TRUNKS

THE HOUSE OF MEN'S SHOES

THE HOUSE OF WOMEN'S & CHILDREN'S SHOES

THE HOUSE OF SLIPPERS

THE HOUSE OF CLOTHING

THE HOUSE OF MEN'S FURNISHINGS

THE HOUSE THAT FILLS THE BILL

FOR GOOD WEARABLES IS

HILTON'S

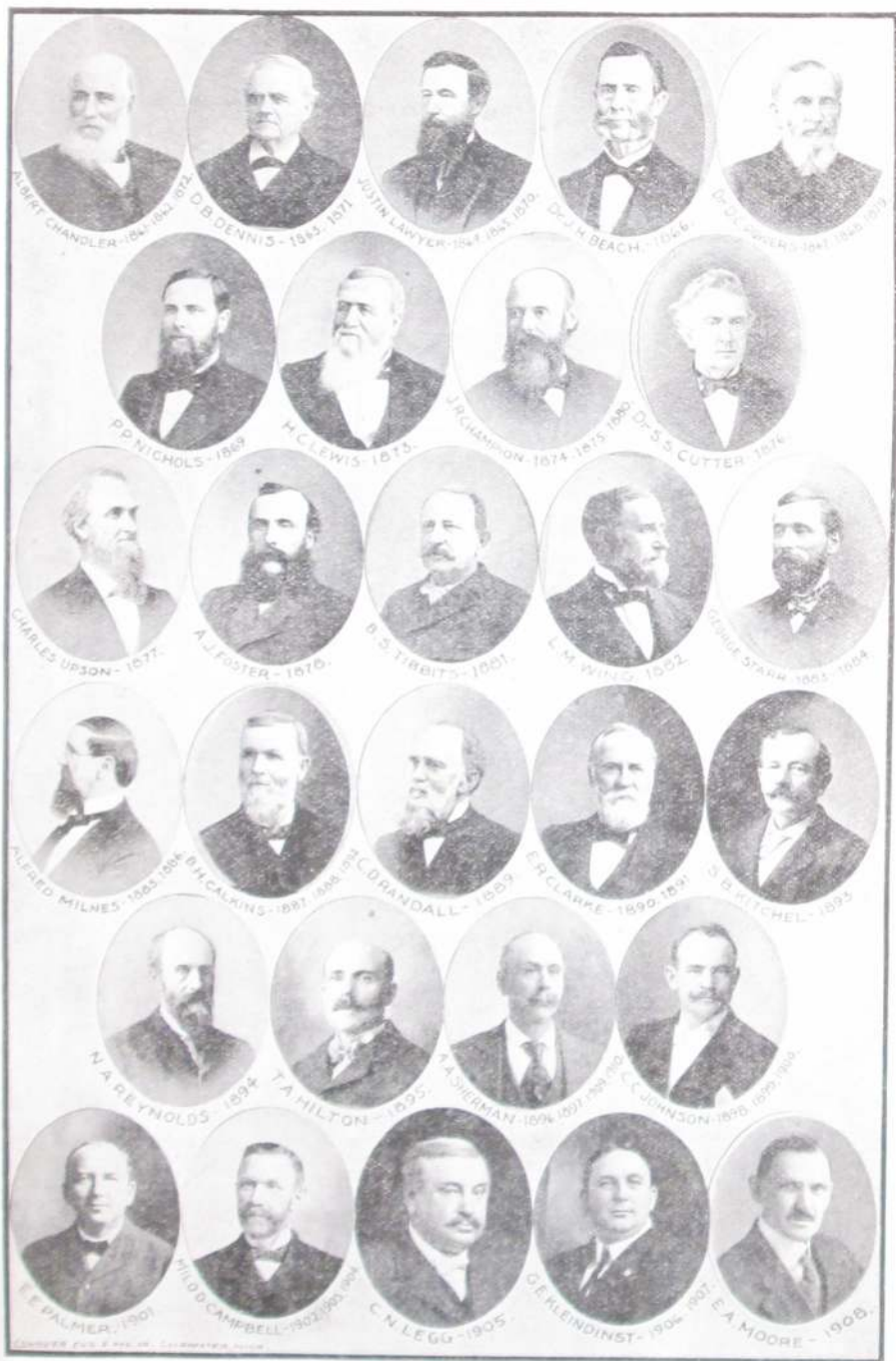

YOUR STORE

J. B. Branch & Co.

Southern Michigan's Greatest Store

In this store you can shop and feel at ease, for here is a good, "homey," business-like atmosphere and the kind of merchandise you like and want to own.

**The Store of Service, Style, Quality,
Variety, Big Assortments and
Moderate Price Marks**

A liberal store policy and all the conveniences possible to offer our patrons:

**Courteous, Helpful Service,
Drinking Fountains,
Elevator Service to All Floors,
And the Economy Basement**

Woman's Rest Room on Third Floor

The store that is always foremost in promoting the best interests of Coldwater and Branch County. We very cordially invite you to visit this store often.

J. B. BRANCH & CO.

D I R E C T O R Y

The meaning of most of the abbreviations used in this Directory are too apparent to need explanation, but we note the following:

Advertisement.....	ad	Montgomery St.....	Montg
Amendt Milling Co employe.....	M	National Overall Mfg Co.....	O
Auto repairer or garage employe.....	au	Nelson-Neale Mach Co employe.....	N
Bookkeeper.....	bk	Phone operator.....	ph op
Box Factory employe.....	Bx	Peatt Mfg Co employe.....	P
Branch Factory employe.....	D	Princess Mfg Co employe.....	Pr
Brass Works employe.....	Br	Railway employe.....	Ry
Caskey-Dupres employe.....	C D	Regal Engine Co employe.....	R
Cement Co employe.....	Ce	Residence.....	res
Chicago St.....	Chi	Retired.....	r
Commercial traveler.....	c t	So Mich Grocer Co employe.....	G
Domestic.....	dom	State Public School.....	S P S
Employe.....	emp	Student, s; college student.....	s
Factory.....	fac	Titus Foundry employe.....	Ti
Hellenberg Factory employe.....	H	Truckman.....	tr
Homer Furnace Co employe.....	F	Under school age.....	u
Hoosier Shoet Co employe.....	Ho	Walker's laundry employe.....	L
Jefferson St.....	Jeff	Washington St.....	Wash
Laborer.....	lab	Waterman Ave.....	Wat
Libby, McNeill & Libby employe.....	Ly	Widow.....	w

A

Abbott Harry H., mechanical engineer and pattern maker, phone 415-M, res 133 E Washington
 " Mrs Bessie E. "
 " Harriet E. " c s
 " Elba G, 136 N Clay, clerk
 " Eva M, " clerk
 " Mrs Augusta L, 297 Moose, w
 " Claude L, 100 E Alden, C D
 " Mrs Emma M, "
Abbott Rev Wm F., pastor FM Church, phone 371-M, res 145 S Jeff
 " Mrs Hazel M. "
 " Herbert E, " s
 " Doris E, " u
Abramson Mrs Lucena, 250 Perkins
 " Leon G, " F
 " Mrs Velma T, "
 " Leon Jr, " u
Acker John B, 76 N Hanchett, painter
 " Mrs May, "

Ackerman Bennett H, 258 E Wash, C D
 " Mrs Florence, "
 " Murray B H, " s
Acock Wm, 30 Perkins, F
 " Mrs Marie, "
 " Wm R, " s
 " Mamie A, " s
 " Joseph B, " s
Adair Harry B, 209 Church, machinist
 " Mrs Gertrude, "
 " Meryl J, " s
Adams C Fay, 427 Grand, clerk
 " Mrs Julia, "
 " Roland E, " rl postman
 " Mrs Fannie, "
 " Robert N, " u
 " Donald Wilbur, " u
 " Harry, 61 Charles, Ly
 " Mrs Ella, "
 " Virginia, " s
 " Samuel R, 33 S Hudson, Ry
 " Mrs Katherine, "
 " Lena, 190 N Polk, Ho
 " Leo O, 94 Marshall, s

Adams George W. , 99 West Chicago, dealer and finisher antiques, phone 229-M, res 134 S Clay	Aldrich Eva, 112 S Hudson
Mrs Millie M., "	" Don, Arlington, Ho
Mrs Lucy A., 78 Grand, w	Alexander Dr Russell G. , dentist, 78
Nellie E., "	-W Chicago, res 98 E Chicago
Mrs Sarah A., 118 Peckham, hair weaver, w	" Mrs Emily H., "
Mrs Anna J., 86 E Montg., w	Alfred Mrs Lucy A., 445 W Chicago, w
Edna M., "	" John A., "
Adolph Frank E. , 44 N Clay, c l	Alger Harry P. , 34 Marshall, r
Mrs Lella, "	" Mrs Arabella H., "
Frank E. Jr., " s	Allegar Cyrus S., 288 Marshall, F
Virginia, " s	" Mrs Blanche C., "
Phyllis, " u	" Arnold, "
Aebersold George A. , barber, 30 West Chicago, res 89 Division	Allen D C & Co. , hardware, furnaces, stoves, metal work, etc, 11 W Chicago; D C Allen, D S Greshamyer; see advt
Mrs Marie, "	Allen David C. , 263 W Pearl, merchant
Robert Allan, " u	" Mrs A Liona, "
Aiken James M. , 80 Tibbits, salesman	Allen D Howard , service dept Bd of Pub Works, res 274 W Pearl
Mrs Minnie, "	" Mrs Christine, "
James M Jr., " s	" Marguerite, " s
Wilson T., " s	" Barbara Jean, " u
Minniejane, " s	" Robert W., 116 W Pearl, s
Vivian C., " s	" Cora L., " teacher
Geraldine, " s	

Adams' Antique Shop



We make a Specialty
of Refinishing
Old and New Furniture

We Buy and Sell
Antique Pieces

99 West Chicago St. Phone 229-M.

GEO. W. ADAMS.

Make Our Store Your Headquarters

Everything to satisfy the wishes of all our customers
can be found in one of the

LARGEST HARDWARE STOCKS IN SOUTHERN MICHIGAN

Round Oak AND Garland Furnaces, Ranges and Heaters

Tapestry, Velvet, Axminster and Wilton

RUGS

All Room Sizes, Priced very Low

Genuine Armstrong's Best Grade Linoleum  Rug Border

A Complete Line of FLOOR AND STAND LAMPS,
Frames and Materials. SHADES MADE TO ORDER

Paints, Oils, Varnishes,

Aluminum, Cutlery, Glassware

Our U. S. DECK PAINT is a Wonder
for Spreading and Lasting Qualities.

METAL WORK OF ALL KINDS A SPECIALTY

11 West Chicago Street
Phone 28

D. C. ALLEN & CO.

Allen Edward C. , mgr shoe dept T A Hilton, res 89 E Pierce	Amendt Milling Co. , 73 Race, Geo A Amendt pres, phones: "A" Mill 23, "B" Mill 608, office at "B" Mill
" Mrs Nellie A., "	American Railway Express Co. , 15 S Monroe, Clifford Shuart local manager
" Edward R., "	Amsden Mrs Josie M., 144 Division, w
" Fred, 36 E Alden, au	Anderson Mrs Clara M., 52 Race, w
" Frank C., 183 N Fremont	" Ervin J., " clerk
" Mrs Suddie A., "	" Walter L., 21 E Park Ave, P
" John, 57 W Washington, r	" Charles, " P
" Mrs Nannie M., "	" Mrs Inez, 188 Walnut, teacher
" Chester, 12 W Chi, waiter	" Stanton, " s
" Rev James, 217 Marshall, r	" Alva P., 141 Hull, C D
" Mrs Hazel, "	" Mrs Cloe, "
" Mrs Martha J., 85 E Pearl, w	Andrews Mark S. , Probate Judge, residence 58 Division
Alles Raymond, 180 Henry, P	" Mrs Irene, "
Almas John A., 23 Grand, r	" Mark, " e s
" Mrs Amelia, "	Andrews Ward , County Agricultural Agent, phone 91, res phone 585-J, res 22 Lincoln
Alsbaugh Ralph W., 48 Division, railway postal clerk	" Mrs Marion, "
Alvord Andrew J., 101 W Chicago, lab	" Barbara Jeane, " u
Amaden & Son , ice cream mfrs, bot- tlers of soft drinks, milk deal- ers, 16 N Monroe; Guy W and Chas H Amaden, phone 72	" Robert F., " u
Amaden Guy W., 92 E Washington, mfr	
" Mrs Maud, "	
" Chas Howard, 16 N Monroe,	
" Mrs Carmen, " [mfr	
" Kathryn Lorraine, " u	

**"Let AMADEN Supply
Your Dessert!"**

FANCY BRICK ICE CREAM

Individual Moulds for
Special Occasions

AMADEN ICE CREAM & BEVERAGE CO.

16 North Monroe St.

Phone 72

Angel Nathan A., 245 S Jefferson, r	Avery James E., 97 Coombs, S P S
" Mrs Mara M., "	" Mrs Minnie, " S P S
Angevine Roy C. , general contractor and builder, phone 424-W; residence 9 Waterman Ave	" Edward, " s
" Mrs Nettie V., "	" Glenn, " s
" Frank B., 89 Division, c t	
" Louise K., " bk G	
" Lawrence L., " c s	
" Kathryn J., " s	
" Kenneth Y., " s	
" Harry C., 144 Waterman, lab	
" Mrs Flora B., "	
" Yetevie, "	
" Max M., " Ho	
Anton John, 384 Marshall, farmer	Babb Ralph, 54 Hooker, clerk
" Mrs Veronica, "	" Mrs Bessie, "
" Helen, " teacher	" Frank, 138 N Jeff, P
Arlck William J., 85 N Clay, carpenter	" Mrs Linnie, "
" Mrs Jennie B., "	Babeock Edwin G., 54 E Pearl, r
" John W., " s	" Mrs Emma, " s
Arlington Hotel , corner West Chicago and Hanchett, phone 44. Kohn Beas proprietors, see p 51	" Raff, " s
Arnold Wayne H., 120 N Jeff, electrician	Baahr Christian F., 182 E Chicago, mfr
" Mrs Edith M., "	" Mrs Gertrude C., "
" Clara, " s	" Theodore C., " s
" Mrs Carrie B., " w	Baggerly John A. , propr city delivery, residence 30 N Polk
Ash Wilford C., 22 S Polk, P	" Mrs Nettie M., "
" Mrs Rosena B., "	" Marjorie E., " s
" Carl, 407 E Chicago, F	" Leon W., 448 Henry, city delivery
" Edwina, " s	" Mrs Joyce, " bk
" Maynard, 62 Charles, P	" Charles E., emp state highway dept, res 154 S Clay
Ashbaugh L. J., 207 W Chicago	" Mrs Jennie H., "
" Mrs Nora, "	" Herman J., " clerk
Atherton Arthur O., 38 N Polk, carp	" Charles E. Jr., " s
" Mrs Helen A., " s	" Neely, " s
" Lois G., " s	
" Lucille E., " s	
" Walter, " carp	
Atwater Frank B. , maker and repairer of violins and fine furniture, residence 61 N Fremont	
" Mrs Augusta, "	
" Mrs Elizabeth, 60 E Chicago, w	
Aurand Geo. N., 98 Harrison, Dr	
" Mrs Carrie A., "	
" Starr H., "	
" Noble, 26 Orchard, carp	
" Mrs Ella, " s	
" Verle A., " s	
" Hone, " s	
" Dorothea, " s	
" Virginia, " s	

B

R. C. ANGEVINE

GENERAL CONTRACTOR
AND BUILDER

PHONE 424-W

Coldwater, Mich.

We build Concrete Silos.

Barns, Houses, Grain Bins,

Foundations and Floors

We manufacture Cement Blocks,

Brick, Tile,

Fence Posts and Anchor Posts

We can make Ornamental Pieces of Concrete

When you think of Building, THINK OF US

CONCRETE FOR PERMANENCE

Bagley J Merritt, 16 Cutter, lab	Baker Arno P, 108 N Jeff, florist
" Mrs Susan, "	" Mrs Anna, " emp Godden
Bailey Willis C , publisher Coldwater City Directory, book and job printer, 9 N Monroe, residence 23 Hull	" Maurice, " s
" Mrs Agnes R, "	" Mildred, " s
" Henry, " U S Navy	" Glada, " s
Bailey Ray R , printer, phone 208-M, residence 26 Hull	" Frieda L, " s
" Mrs Emma E, "	" Jay, 64 S Jefferson, F
" Ruth L, " teacher	" Mrs Eva, "
" Oscar A, 260 Hull, painter	" Etta, 33 Church, ph op
" Mrs Elizabeth, "	" Mrs Isabel L, 9 Walnut
" Floyd A, 20 Cutter, painter	" Mrs Lena, 32 Sheridan, w
" Mrs May, "	" Mrs Emily, 69 S Jefferson, w
" Bertha L, " s	" Mrs Cora M, 140 S Monroe
" Florence E, " s	Baleh Clem W, 239 S Jefferson, lab
" Charles, 18 Clarke, r	" Mrs Alta A, "
Bair Frank L, 34 Taylor, lab	Baleom Lyle D, 131 N Jefferson, ct
Baker Edward D , truckman, local and long distance hauling, piano moving a specialty, phone 748-J, residence 145 Perkins Mrs Lottie, "	" Mrs Esther, " s
	" Horace L, " s
	" E Rodney, " s
	" Walton K, " u
	" A Eugene, " r
	Baldwin Dr Newton, 59 Harrison, r
	" Mrs Jeanette F, "

Buy those Curtains at Woodward & Sons'

E. D. BAKER

TRUCK LINE

Local and Long Distance Hauling

WE MOVE ANYTHING—and guarantee Special
Care in Handling Pianos and Household Goods

Phone 748-J

145 Perkins Street, - Coldwater, Mich.

Arlington Hotel

Corner Chicago and Hanchett Sts.

Coldwater, Michigan

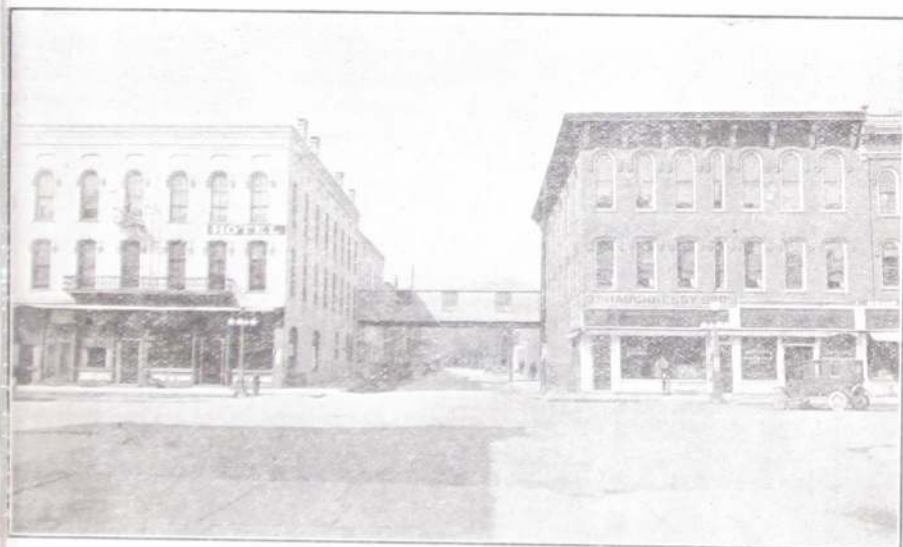

Service THE BEST—You Know the Rest

YOU ARE INVITED to enjoy our Special Sunday

CHICKEN DINNERS

KOHN BROS., Proprietors

PHONE 43

Ball Planing Mill, Inc. , 106 W Chicago, Geo Ball pres, W T Ball vice pres, Frances Ball sec-treas	Ball Bert , builder, fine mantel and grate work a specialty, phone 487-W; res 33 W Alden
Ball Mrs Fannie L., 25 N Clay, w	" Mrs Harriet B., "
" Frances, " bk Ball's	" Arthur E., " bk
Ball George , 370 E Chicago, mfr	" Jack Clinton, " s
" Mrs Bertha, "	" Clinton L., 27 W Alden, r
" George Jr., " s	" LoRena, " bk D
" Anna, " u	" Frank C., 317 Marshall, farmer
" John Robert, " u	" Mrs Amanda M., "
Ball Thomas H. , propr Standard Gar- rage, 13 S Hudson; residence 324 E Chicago	Ballard Ora, 142 Perkins, tr
" Mrs Georgin, "	" Mrs Ruth, " s
" Joan Hallock, " u	" Ava, " s
" Wm T., E Chicago Road, mfr	" Max, " s
" Mrs Olive E., "	" Marie, " u
" Robert T., " s	Banfield Mrs Mae , propr Maple Leaf Tea Room, 87 Marshall
" Frances K., " s	" Arthur L., " s
" John, 76 Marshall, emp Ball's	" Marion E., " s
" Mrs Cora D., "	Banker Choice, 50 Charles, F
" Homer, " cigarmaker	" Mrs Edith, "
" Jack W., 4 Hooker, P	" Vivian, " u
" Mrs Margaret, "	" Arzella, 92 Grand, dom
" Irene Ruth, " s	Barber Chas H. , 110 Morse, clerk
" Mildred, " s	" Mrs Harriet E., "
" Wallace W., " s	" Mrs Eddie, 193 Marshall, w

Maple Leaf Tea Room

Corner Marshall and Taylor Sts.

Phone 581-R

♦♦♦♦

Finest Home Cooking
Highest Grade Service

Luncheon, Tea and Dinner

Sunday Chicken Dinners

♦♦♦♦

MRS. MAE BANFIELD, Prop'r



TILES insure bath- room cleanliness—beauty

There's no question about the bath-room being one of the two most important rooms in the house—the other being the kitchen.

There must be cleanliness. Tiles, vitreous and non-absorbent, are naturally clean, easily kept clean. They make the bath-room one of the most attractive parts of the house.

Ask for booklets or consult us about any kind of Tile work.

BERT BALL

33 WEST ALDEN ST.

PHONE 487-W

GOLDWATER, MICH.

Barber Fred G., 310 Grand,	r	Barringer Mrs Effie, 55 E Wash, clerk, w
" Mrs Mae, "	"	" Dot, " clerk
" Harry W, 176 Church, printer	"	" Nat E, W Garfield Ave, Ce
" Mrs Eva, " linotypist	"	" Mrs Dorothy, " u
" W Beth, " s	"	" Maurice, " u
" Mary, " s	"	" Richard I, " u
Bard Chas H., 20 W Montgomery, r		Barron Grace W , public stenographer, Old Bank Bldg, phone No 8; residence 92 S Clay
Barker Loyal, 49 W Wash, bk		Barton Chauncey A., 63 Walnut, Ce
" Mrs Ruby, " u		" Mrs Cecil M, " Bx
" Mary Jean, " u		" Beryl A, " s
Barlow Henry H. , 30 W Chi, lawyer, residence 79 W Pearl		" Robert E, " s
" Mrs Eva W, "		" Irvin, " s
Barnard & Weller , horseshoers and general blacksmiths, 16 North Hanchett, G P Barnard, E Weller		" Fannie L, " s
Barnard Gardner P, 35 N Hudson,		" L C, " s
" Mrs I Belle, " [blacksmith		" Wayne E, " u
" M Nellie, " day nursery		" Mrs Mayne, 320 N Hudson, Pr
" Geo F, 340 N Hudson, Ho		" Kyslie, " s
" Mrs Bertha B, " s		" Zella, " s
" Helen F, " s		" Bryce, " s
Barnes Chas F, 266 Marshall, farmer		" Eleanor, 116 E Chicago, s
" Mrs Mina M, " farmer		Basket Shop, 63 Church
" Frank C, " farmer		Bason Edwin M, 247 Marshall, c t
" Urvia G, 146 S Monroe, au		" Mrs Jennie E, " "
" Mrs Louise, " "		Bassett Mrs Leila M, 48 W Chi, w
" Louis R, 102 N Jeff, painter		" Bertha M, " music teacher
" Mrs Ida J, " "		" Mrs Jennie M, 25 N Monroe, w
" Marie D, " teacher		" Mrs Florence, 29 Cutter, Ho
" Charles L, 147 Church, au		Bater Samuel E , mgr Coldwater Bak- ing Co, 56 S Monroe; residence 218 E Pearl
Barnhart Rev Clinton L , 19 Park Place, r		" Mrs Rena M, " "
" Mrs Martha R, " "		Bates Edmond H, 358 W Chi, painter
Barnum Lillian, 87 Marshall, waitress		" Mrs Pearl S, " "
Barrack Harvey E, 313 Marshall,		" F Albert, 151 Walnut, F
" Mrs Edith M, " [farmer		" Mrs Mary T, " "
Barrell Frank J , the land man, Branch Co, city and farm property, phone 309-W; residence 136 Church		" Carl A, 104 Walnut, F
" Mrs Minnie L, " "		" Mrs Luella, " "
" Helen M, " s		" Harley A, " u
" Howard F, 193 Marshall,		" John R, " u
" Mrs Ruth E, " [real est		" Leslie H, W Garfield Ave, lab
" Marjorie R, " s		" Mrs Ethelyn, " [S P S
" Mary E, " s		" Kenneth, " s
" Martha, " u		" Rolland, " u
Barratt Wm H, 51 E Wash, F		" Julius M, 134 Waterman, Ly
" Mrs Annetta M, " "		" Mrs Mary E, " "
		" Rudell, 127 N Fremont, tr driver
		" Mrs Neva L, " "
		" Vira Jean, " u

When you have in mind Rugs,
Draperies and Curtains,
First see Woodward & Sons

ELI MANZER
CITY SCAVENGER, 296 Hull Street
PHONE 483-M

Bates Elmer F, 166 N Fremont, thrasher	Bauer Jacob W , propr barber shop in
" Mrs Mildred M, 144 Division, w	Arlington Hotel;
" Mrs Jennie M, 78 S Jefferson, w	residence 93 E Pierce (rear)
" Mrs Mertie 204 N Clay,	" Mrs Zelma E, " "
" dressmaker, w	" Mary B, " "
" Royal M, " "	" Audrey I, " "
Batterson Manley , mason and car-	" Frederick J, " "
penyer, phone 516-W;	" Ruth Alice, " "
residence 123 Peckham	" Donald, 147 Grand,
" Mrs Pearl, " "	athletic coach
" Norma, " "	Bauman George C , 22 N Hudson, Pr
" Royce, " "	" Mrs Mary R, " ph op
" Esther M, " "	Baxter Rev Thos , pastor First Pres-
" Mrs Nellie M, 97 Marshall, w	byterian Church, phone 533-J;
Bauder G Byron , 23 Cutter, lab	residence 20 Church
" Mrs Jennie, " "	" Mrs Elizabeth R, " "
" Ha V, " "	" Janette C, " "
" Leola, " "	Bayes Guy L , 226 Division, Ry
" Clyde, 51 Munson, F	" Mrs Loretta, " "
" Mrs Minnie, " "	Bayliff Curtis H , 223 Henry, Ce
" Elwood, " "	" Mrs June D, " "
" Velma J, " "	" Annetta H, " "
" A Ray, 264 W Pearl, F	" Beryl W, " "
" Mrs Rosie, " "	" Maybelle E, " "
" Boyden, " "	" Donovan N, " "
" Myrtle M, " "	
" Georgia B, " "	
" Ellen M, " "	Get Rubber Stamps at Bailey's Printing Office

COLDWATER BAKING CO.

HOME OF IDEAL BAKED GOODS

Bakers of All Kinds of Rolls and Sweet Goods

AND

IDEAL WHOLE MILK BREAD

COLDWATER BAKING CO.

SAM E. BATER, Manager

Phone 606

56 South Monroe St.
Coldwater, Mich.

Baysinger C Ernest, 80 E Alden, Ho	Beers Edward R, 46 Henry, carpenter
" Mrs Daisy, "	" Mrs Sarah C, "
" Udean, " u	Behnke Wm C, Jr, road contractor,
" William E, 148 Daugherty, s	residence 101 N Hanchett
" Milford, " s	" Mrs Minnie L., " fac
Bench Ernest D, 161 Waterman, R	" Leroy E, " fac
" Mrs M Pearl, " s	" Herman G, " s
" LaVerne D, " s	" Wm C, Sr, " r
" Natele M, " s	Bellamy Clarence W , vulcanizer, 16
Bendle Harold, 147 Grand, teacher	N Hanchett, res 47 Daugherty
Beattie Earl S, 53 N Hudson, carp	" Mrs Martha, "
" Mrs Jessie I, " s	" Ernest, 219 Division, F
" Gladys I, " s	" Mrs Helen M, " u
" Chas E, " s	" Jack E, " u
" Victor C, " s	Bellows Dwight, 22 Race, tr Moreland's
Becker Ratio V, 41 W Pierce, Ry	" Mrs Ethel, "
" Mrs Ellen E, " s	" Mary A, " s
Bockmann Carl, 308 S Jefferson, s	Belote Mrs Eva, 97 Marshall, clerk
Beckwith Claude J , Hudson-Essex	" J B, " clerk
Service Garage, rear of 16 N	" Grace, " s
Hanchett, res 45 Hatch,	" J Louie, 26 Mill, emp Co-Op
" Cleo R, " u	" Mrs Helen, " u
Bee Hive Shoe Co , 16 W Chicago, F	" Ray, " s
H Flander-meyer, Carl H	" Carl, " u
Cummins	" Henry, " u

Buy those Curtains at Woodward & Sons'

Patronize Directory Advertisers

F. H. FLANDERMAYER

C. H. CUMMINS

THE BEE HIVE SHOE CO.

Walk Over Shoes

For Men and Women

Measure Up to Every Demand of Style
and Service

EXCLUSIVE AGENCY

THE BEE HIVE SHOE CO.

Phone 711-M

16 West Chicago St.

Bender Mrs Daisy, 99 Jackson, bk	Berry Joseph H., 64 N Hudson, r
" Oliver, " painter	" Frank, 246 N Hudson, carp
" Gladys, " "	" Mrs Grace, " "
" William, " C D	" Maxine, " s
" Mrs Mildred, " bk	" Helen, " u
" Charles, 325 N Hudson, r	" Oran, W State St, s
" Mrs Amanda, " "	Bertram Esther, 69 S Jefferson, clerk
Benedict Mrs Sarah H., 43 E Pierce, w	Betts C L., 87 Coombs, Ho
" Rolland E., 252 E Pearl, Ry	Bavler Vernon R., 177 Perkins, P
" Mrs Hellen, " "	" Mrs Belle, " "
" Jean Marie, " s	Bickel Charles, 28 Tibbits, truckman
" Hellen Beryl, " u	" Mrs Blanch, " "
" James Tracy, " u	Bickford Fern , County School Commission- er, res 147 Grand
Benjamin & Taschner , barbers, 11 S Monroe, W A Benjamin, F G Taschner	" George A., 27 E Pearl, r
Benjamin Wm A, 120 E Wash, barber	Biddle Richard S , painting, general mason and roof work, phone 587-W, residence 42 Smith
" Mrs Kathryn M, " "	" Valma J, " s
" John G, " lub	Bidelman Frank R , represents American Bond Mortgage Co, phone 235-R, res East Chicago Road
" Max W, " C S	" Fred H, " farmer
Bennett Charles W , phone 425-R; residence 58 N Hanchett	" Mrs Ida H, " "
" Clinton F., 148 Walnut, r	
" Mrs Christine, " "	
" Francis E., 38 Sheridan, P	
" Lloyd W, " lub	
" Lina L, " "	
" Arthur L., 190 W Chi, carp	
" Mrs Edna, " "	
" Helen, " stenog	
" Wm A., 192 E Washington, F	
" Mrs Anna, " "	
" Lloyd, " s	
" L. D., 32 Cutter, F	
" Mrs Anna, " "	
" Mrs Sarah, 35 E Alden, w	
" Geo S., 143 Church, r	
Bentley Earl, 25 Harrison, blacksmith	
" Mrs Edilda, " "	
" Roger, " s	
" Eloise, " s	
Benton Lou M., clerk S P S	
" Edna, 106 E Chicago	
Bernard Mrs Josie, 107 Elm, w	
" Theodore, 130 W Pearl	
" Mrs Maude, " "	
Berner John E., 320 Jay, florist	
" Mrs Marie E., " "	
" Bent, " u	
Bernholtz O F , 51 W Chi, Stag Cafe	
" Mrs Florence, " "	
" George, " s	
" Ethel, " s	

Economy Dry Goods Buying
At WOODWARD & SONS'

Patronize Directory Advertisers.

R. S. BIDDLE

CONTRACTOR

Mason Work and Painting

I GUARANTEE
ROOF WORK

NEW AND REPAIR

My Concrete Mixer enables me to handle that
work economically and well

I Employ Only First Class Workmen
Estimates Free

Telephone Number 587-W
42 Smith St.

Bidwell Fred A. , wholesale and retail poultry house, rear of 13-19 W Chicago, res 87 Grand	Bignell Hugh, 19 Race, S P S
" Mrs Mary B., " "	" Mrs C Almeda, " u
" Kenneth, " e s	" Robt R, " u
" Wayne R., " "	" Donald M., " u
" Arthur, 143 E Wash, C D	" Neil S., 17 Green, F
" Charles F., " "	" Mrs Veva B., " "
" Ollie M., " s	Bikoske John Smith , propr Smith's Barber Shop, 20 1/2 W Chicago, Mrs Gladys, " [res same
" Alice N., " s	" Mrs Frances, 67 Smith, w
" Pearl L., " s	" Pearl, " s
Bien Dr Walter J. , specialist in diseases of the eye, ear, nose and throat, So Mich Bldg; residence 151 N Hudson	" Adam, " s
" Mrs M Doretha, " u	Bingerman Wm H, 99 E Chicago Mrs Maria C, "
" Patricia Ruth, " u	Bingham Gertrude, 307 E Washington
Bigelow Roy , Auto Top Shop, rear of 12 W Chicago, phone 209; residence 142 E Pearl	Binn Myrten C, 61 N Polk, r
" Mrs Ethel, " clerk	Birch William H, 109 Wright
Bignell Judson W, 394 W Chi, S P S	" Herbert H, " govt emp
" Mrs Nellie, " "	" Harry A., " "
" Lyle D., " lab	" Mrs Bertha, " "
" Keith E., " s	" Harry A Jr, " u
" Kenneth J., " s	" Freda A., " u
	" Roy C., 181 E Wash, Tl
	" Mrs Metha S., " "
	" Margaret, " s
	" Roy, " s
	" Richard, " u

Cut that
death rate!



That 50% death rate — the average for baby chicks — can be reduced to 10% and even 5% by feeding Purina Chick Startena and Baby Chick Chow. A few more chicks saved now means quite a nice extra profit later on. Let us show you what this splendid ration will do for your birds.

BIDWELL POULTRY HOUSE

WHOLESALE AND RETAIL

HEADQUARTERS FOR

Fancy Poultry

and

Poultry Feeds

Phone No. 7

Birmingham Flora, 154 S Monroe, phone op	Blackmar H Eugene, 147 Grand, bank
Bishop Philip J. , contractor and builder, estimates furnished, phone 612-J, res 11 Hull	" Mrs Carrie E. " [clerk]
" Mrs Norine, "	Blair De Marion E, 200 E Chicago
" Ralph M, "	" Mrs Lena M, "
" Chas T, 69 Taylor, F	" June, cook S P S
" Mrs Jessie D, "	Blake Mrs Ida M, 23 E Pearl, w
" Audry M, " s	" Mrs Leona, 60 Munson, w
" Charles G, " s	" Mrs Rebecca, 49 E Park Ave, w
" Barbara A, " u	Blind Arbu D, 114 Perkins, Co
" Richard J, W State St, engineer S P S	" Mrs Bitha E, "
Ritz George L, 49 Sheridan, G	Bliss Lloyd, 55 W Alden, F
" Mrs Julia, "	" Mrs Elizabeth, " u
" Marian, " maid	Blood Chas E, 170 Henry, r
" Lorene E, " s	Bloom Alfred O, 347 N Hudson, C D
" Georgina, " s	" Mrs Lottie M, " Ho
" Mildred L, " s	Blowers Mrs Ly-lia J, 55 N Hancock
" George, " s	Boa Mrs Vina, 299 N Clay, w
" Margaret, " s	Bogue Carroll L, 247 W Chicago, r
" Mary V, " u	" Mrs Birdie, "
" Robert A, " u	" Lemoyne, " teacher
Black Leonard E, 30 S Monroe, Cond	" Kileen, " c s
" Bertha, 43 E Pierce, [rear], s	" Grace, " s
" Mrs Ella A, 19 W Pierce, w	" Mildred, " s
	" Mary, " s

Auto Top Shop



Auto Tops, Curtains to Swing With Doors,
Auto Upholstering, Seat Covers

WE REPLACE GLASS IN SEDANS

☞ FURNITURE UPHOLSTERING ☞

West of Oakland Salesroom
PHONE 269

ROY BIGELOW

Bolster Dwight A. 100 S Monroe,	Bowerman Ray, 115 Perkins, Co
" Mrs Florence D V, " [janitor	" Mrs Elizabeth, " Dep Co Clerk
Bolton James, 52 Conover, F	" Phyllis, " s
" Mrs Nora E, "	" Ross, " s
Bonfiglio Anthony , best hand work	" Jack R, " u
in shoe repairing, 3 W Chi;	" Arlene, 115 N Jefferson
residence 107 N Hudson	Bowser Mrs Samuel O, 33 N Jeff, w
" Mrs Sarah, "	" Anna E, " beauty parlor
" Edward, " s	" Chaney C, 158 N Clay, F
" Carl, " s	" Mrs Mary, "
" George Robt, " s	" Lorene, " s
" Clortada, " s	" Dorothy, " s
" Mario Joseph, " u	Boyd Mrs Emeline A, W State St, w
" Arthur, " u	Boyer Mrs Myrtle E, 409 Grand
" Paul John, 161 Walnut, s	" Claud B, 29 Mill, P
Bonham Frank, 155 S Monroe, plumber	" Mrs Rilla, "
Booth Mrs Maggie, 234 N Hudson, w	" Myrtle I, "
Bordine Chas , specialty of poultry,	" Chrystal M, " Ho
sweet elder in season, 51 So	" Carl, " s
Polk	" Claud B Jr, " u
Borgert Wm Sr, 384 S Jefferson, R	" L Odessa, " u
" Mrs Elaina, "	" Gaylord L, " P
" Arthur, " R	" Mrs Tressa, "
" Helen, " s	" Harold L, " P
" Homer, " s	" Mrs Olive, " Ho
" Walter, " s	" Ernest E, 139 E Park Ave, P
" Wm Jr, 231 S Jefferson, r	" Mrs Gladys, "
" Mrs Florence, "	" Earl, " s
" Florence, " u	" Ernest, Jr, " s
" Nellie, " u	" Gladys May, " u
" Phyllis, " u	" Marian, " u
Born Garland, 106 N Hanchett,	Braze Frank H, 72 W Wash, electric'n
electrician	" Mrs Blanche, " office clerk
Bornstein Mrs Carrie, 155 Henry, w	Bradley Dave B , advertising agency,
Bosserman Luther L, 216 E Chicago,	office and res 68 W Chicago.
" Mrs Mattie, " [carpenter	" Mrs Belle, "
Bott Dr Thomas L , veterinary sur-	" Maelyn, "
geon, 28 N Hanchett, phones,	Bradley Churchill A , groceries and
office 316-W, res 316-J;	meats, phone 187;
residence 106 N Hanchett	res and store 226 E Wash
" Mrs Lucy, "	" Mrs Jule, "
" Edmund T, " s	" Churchill A Jr, " u
Boughton Warren E, Grand St Dairy,	" David Gordon, " u
residence 525 Grand	" Henry, 187 E Pearl, r
" Mrs Eva D, "	" Mrs Mary A, "
" Robert S, "	" Daniel E, 196 Grand, postman
Bowden John P, 136 Hull, au	" Mrs Gertrude, "
" Mrs Mabel, " s	" Lewis D, 63 E Pierce, r
" Mildred, " s	" Mrs Jessie E, "
" John Henry, " s	Bradway James C, 263 N Hudson, Ho
Bower Mrs Abigail, 180 E Pearl, w	" Mrs Nellie, " dressmaker
" Rolene, " clerk	Brady Frank, 26 Pelton, lineman
	" Dorothy E, " nurse

For Good Printing
See W. C. BAILEY

Patronize Directory Advertisers

- Brainard Scovel G, 337 Marshall,
 " Mrs Lottie, " [farmer
 " Gladys B., " teacher
 " V Pauline, " stenog R
- Branch J B & Co.** department store,
 dry goods, carpets, millinery,
 economy basement and ready-
 to-wear, 34 and 36 W Chicago
- Branch Mrs Emma, 188 Marshall, w
- Branch George M.** associated with J
 B Branch & Co.,
 residence 194 Marshall
- " Mrs Helen J, " "
 " Nancy Lorene, " u
 " Robert T, " u
- Branch Leroy J.** mgr Branch Mfg Co,
 residence 299 E Chicago
- " Mrs Julia T, " "
 " Judson, " c s
- Branch Mfg Co.** mfgs boys' apparel,
 15-19 N Monroe,
 L J Branch mgr
- Branch County Infirmary, north of
 city, Geo E Bardick supt
- Branch County Savings Bank.** 32 W
 Chicago, B S Spofford pres,
 H S Clizbe and H P Wood-
 ward vice presidents, M W
 Wimer cashier, Howard K
 Snyder asst cashier
- Branch Oil Co.** 351 W Chicago, whole-
 sale and retail dealers in gaso-
 line and oils, phone 161,
 Lyle O Stevens and John A
 Gierom proprs
- Brandt Mrs Ruth A, 117 E Chicago, Ho
 " Ruth, " s
 " Jack, " s
 " Dena, 142 Church, bk
 " Harry, 332 E Wash, lab
 " Mrs ———, " "
- Brantmyer Lewis E, 62 Daugherty, L
 " Mrs Carrie B, " "
- Bratchell Geo E, 100 Parkhurst,
 " Mrs Ethel, " [musician
- Brauker Fay, E State, engineer S P S
 " Mrs Myrtle, " "
 " Wayne F, " u
 " Helen M, " u
- Braun Mrs Margaret, 97 Hall, w
 " George, 147 Grand, teacher
- Brayton Ruth, 234 Division, s
 " Everts W, 28 W Alden, lab
 " Mrs Myrna B, " "
 " Mrs Ruth, 157 Taylor,
 emp Godden
- Brazeo V H.** garage and auto acces-
 sories, 48 E Chicago, phone
 298, res 102 N Hanchett
- " Mrs Ethel A, " "
 " Gladys E, " "
 " Eileen M, " s
- Brewster Stephen, 160 W Chicago
 " Stephen Jr, " s
 " Ben B, 157 Church, F
 " Mrs Gertrude, " dental asst
 " Kenneth W, " s
 " Robert S, 77 W Washington,
 " Mrs Ella, " [emp Co-Op
 " Virginia C, 123 Morse, s
- Bricker Wm, 123 S Clay, r
 " Derrill F, 26 W Pierce, real est
- Bridges Ollie, 55 E Wash, plumber
 " Mrs Eva O, " "
- Bridwell Paul, 12 W Chicago, waiter
- Brodniansky Julius, 230 Race,
 " Mrs Mary, " Van Aken's
- Brodth George H, S Mich Ave, farmer
 " Mrs Ocie C, " "
 " Gerald, " farmer
 " Helen, " s
 " Max, " s
 " Glenn, " s
 " Dene, " s
- Brook Gabriel F.** painter and decora-
 tor, phone 527-J;
 residence 282 Marshall
- " Mrs Minnie B, " "
 " John C, 441 E Chicago, farmer
 " Mrs Sabra, " corsetiere
 " Ione, " teacher
 " Maurice, " s
- Brooks Loren R, 256 Marshall, billing
 " Mrs Maretta R, " [station
 " Hattie E, 62 E Chicago
 " E R, 51 Daugherty
 " Mrs Zadel, " "
 " Junior, " u
 " Vern, " u
- Brott Charles, 418 S Jeff, farmer
 " Mrs Elizabeth, " "
 " Don, 62 E Washington, lab
 " Mrs Grace, " C D

In Women's and Misses'
 Ready-to-Wear you will find
 perfect satisfaction at
 Woodward & Sons'

Broughton Ray A. , sales agt Willys-Knight and Overland cars (see Wheeler & Broughton); residence 73 Grand	Brown Lou E.	84 Taylor, stone
" Mrs Fern D., " music teacher	" Mrs Grace A.	" [cutter
" Richard H., " " s	" Glema,	" " s
Brown Homer H. , Exide Battery Station at Buick Garage, phone 725, res 99 Division	" Max,	" " s
" Mrs Vera, " teacher	" Ernest M.	128 Peckham, TI
" Harold H., 173 Church,	" Mrs Anna M.,	" "
" Mrs Lile, " [electrician	" Rothy May,	" " s
" Raymond Max, " u	" Mrs Ella,	292 E Chicago, w
" Norma Jean, " u	" Floyd M.,	" mason
" David C., 43 Pelton, bus driver	" Oscar,	" " s
" Mrs Dorothy, " "	" Thelma,	" " e s
" Phyllis Joan, " u	" Margaret,	" " s
" Warner E., " u	" George T.	90 W Pearl, roofer
" Frank A., 56 Peckham, carp	" Mrs Anna,	" "
" Mrs Cora E., " "	" Alexander,	94 N Sprague,
" Edward A., 41 N Fremont,	" Mrs Eva M.,	" [mason
" Mrs Dora E., " [salesman	" Susie,	" stenog
" Delorna, 219 W Pearl, r	" Alice L.,	" " s
" Mrs Charissa E., " milliner	" Lelah I.,	" " s
" Henry L., 148 E Pearl, clerk	" Lewis W.,	" " s
" Mrs Murriel, " "	" Rex,	" " s
	" Robert E.,	" " s
	" Elizabeth Jane,	" " s
	" Elsie Mae,	" u
	" Albert L.	172 Waterman, lab
	" Mrs Bessie,	" "
	" Clara J.,	" s

Exide Storage Batteries

All Makes of Batteries Repaired

ELECTRICAL REPAIRING

Electrical Parts For All Makes of Cars

RADIATOR REPAIRS

HOMER H. BROWN,

PHONE 725 Opp. Court House BUICK GARAGE

Brown Clyde H., 20 Lincoln, salesman	Burch Pitt A., 258 W Chicago, cafe
" Mrs. Blanche E., "	" Ralph R., El Race, lab
" Irene E., " c s	" Mrs. Cora., 94 Taylor, w
" Jasper, 37 Abbott, Ho	" Wesley, 26 Harrison, r
" Abner D., 58 N Clay, lab	" Merle C., 141 W Chicago, c t
" J. Birdsall, 72 E Chicago	" Mrs. Maude E., "
" Flora, dom S P S	" Paul R., "
" Mrs. Maggie, 157 Grand, w	Burcaw A. Lincoln, 165 Hull, r
" Mrs. Alice M., 39 E Pierce, w	" Mrs. Catherine, "
" Mrs. Verona, 12 S Clay, L, w	" Homer E., "
" Mrs. Hattie J., 293 W Chi., w	Burdelske Theodore, 375 W Chicago, P
Brownell Chas W. , complete stock of bicycles and supplies; general repairing a specialty, phone 778, res and shop 142 Hall	Burdick Geo E. , supt county infirmary
" Mrs. Emma S., "	" Mrs. Cora M., " matron
" Perry J., 11 Jackson	" Mrs. Elizabeth, 67 Hull, w
Bryan Mrs. Dot, beauty parlor, 181 W Chicago, res 121 S Monroe	Burleson Neil, 97 Rose, r
Bryner Dr. Cora V. , chiropractor, phone 637; office and residence 44 W Chicago	" Mrs. Ethel L., "
" Mary, " stenog	" Neil Jr., " u
" William, " s	Burns & McCarty , Oak Hall pool room, 6 W Chicago, W J Burns, C W McCarty
Buck David A. , contractor and builder, phone 522-J, res 55 S Sprague	Burns Win J., Jr., 415 Grand, pool room
" Mrs. Callie B., "	" Mrs. Nola, "
" Ecco, " stenog S P S	" Mrs. Mary, 68 Charles
Buck Arthur W. , contractor and builder, phone 515-M; residence 97 N Polk	" Alva L., " s
" Mrs. Cynthia, "	" Samuel N., 25 Orchard, P
" Mrs. Maude L., 56 Pierson	" Mrs. Pearl M., " P
" Mrs. Alice E., 18 Jackson, w	" Marjorie, " s
" Mrs. Nancy M., 161 W Chi., w	" Laura G., " s
" Wilbert, "	" Harold, " s
Budrow Mrs. Ella L., 151 E Wash, w	" Novin, 24 S Monroe, s
Buffham Mrs. Melissa R., 132 Church, w	" Mrs. Wealtha J., 378 W Chi., w
Buick Garage , see Warner Buick Co	" William J., 26 Cutter, lab
Building and Loan Assn. , 4 W Chi	" Jefferson T., 77 W Montg., r
Bumpus Forrest, 257 E Wash, P	Burritt Erwin, 72 Wright, P
Bunce Chas R., 440 E Chicago, P	" Mrs. Kathryn, "
" Mrs. Florence E., "	" Erwin Jr., " u
" Mildred, " s	Burr Harry C., 47 N Fremont, clerk
" Eldon, " s	" Mrs. Mary A., "
" Lester, " s	" Sidney A., "
" Audrey L., " u	" Harlow E., "
" Ruth M., 58 N Clay, maid	" Kathryn, " s
Bunker Bernice, 72 W Wash, nurse	Burrows Walter, 83 Peckham, P
Bunnell Homer , barber shop, 97 W Chicago, 2d floor, res same	" Mrs. Mina, "
Borandt Gust C., 21 Sheridan, D	" Walter R., " s
" Mrs. Marie H., "	" Albert R., " s
" G. Carlton, " s	" Minnie M., " s
	" Edward, " F
	" Leonidas F., 160 Walnut, M
	" Mrs. Bertha E., "
	" William G., " s
	" Dorothy E., " s

W. C. BAILEY

FOR

GOOD PRINTING

Burt Fred A. , jeweler, 11 N Monroe, fine watch and clock repairing, satisfaction guaranteed; residence 99 E Alden	Byers Samuel, 64 S Fremont, emp Treat
Burton Geo A., 275 W Chicago, r	" Bessie, " s
Busch Carl B., 83 Coombs, Ho	" Samuel Jr., " s
" Mrs Grace D., "	" Albert, " emp Treat
Bush Clyde D., 22 Henry, clerk	" Mrs Belva, " u
" Mrs Mildred G., "	" Dale, " u
" Elaine E., " u	" Grace, " u
" Paul H., " P	" Ralph, " emp Treat
Bussing Don., 86 Hooker, H	" Mrs Nina, " u
" Alice, " stenog H	" Earl, " u
" J Wm., " s	" Roy, " u
" Mrs Pearl, " w	Bynum Samuel W., 245 E Pearl, Ly
" Herbert, 102 S Jefferson, s	" Mrs Emma C., "
Butcher Oral W. , good Guernsey milk, pasteurized or not, phone 104-W, res 179 Jay	
" Mrs Bertha A., " teacher	
" Ruby M., " teacher	
" Beryl, " s	
" Mrs Emma, " w	
" Louis S., 155 Cutter, painter	
" Mrs Flossie, " Ho	
" Elliot R., " s	
" Elwood B., " s	
" Louis Jr., " s	
Butters Mrs May C., 224 Marshall	
" Leonard E., " e s	
" Edwin B., " s	
" Myrtle M., " s	
" Lewis C., " s	
" Ernest E., 590 W Chi., farmer	
Butterworth Eben L., 174 S Clay, emp	
" Mrs Agnes, " [Moreland's	
" Fred L., " bk	
" Alice E., " s	
" Phillip, " s	
" Frances L., " s	
" Dorothy M., " u	
Byers Lyman J. , dealer in farm real estate exclusively in Southern Michigan, office over Savings Bank, phone 121; residence 131 E Chicago	
" Mrs Jennie L., "	
" Nathan P., 230 Cutter, lab	
" Hudeen, " lab	
" Glen T., 149 E Park Ave, P	
" Mrs Hazel, " "	
" Beatrice Helen, " u	
	C
	Cabeen Walter C. , propr Coldwater Plumbing Co, phone 35, 14 S Monroe, residence same
	" Mrs Sadie, " s
	" Rebecca J., " s
	" Elsie, " s
	Cady D B DeLand, 75 Church, store-
	" Mary A., " [keeper S P S
	Caldwell O D. , 48 N Monroe, r
	" Mrs Hattie, " "
	Cahill John W., 71 Harrison, cigarmaker
	Calkins Frank E. , Supt of Poor, residence 103 Marshall
	" Mrs Elizabeth H., " "
	" Almeta H., 80 Jackson, bk
	Calkins Marc D. , local representative Kennedy & Co, Detroit and Dearborn real estate, phone 753-M, res 234 E Chicago
	" Mrs Irene R., " s
	" Max Elliott, " s
	" Kathryn, " s

The Carey Fixture Company, Inc.

MANUFACTURERS OF

Store Display Fixtures

And Wood Specialties

339 South Clay Street

Phone 313

In Millinery, you will find that tasty, up-to-date
touch at WOODWARD & SONS'

Camp Mrs Elizabeth, 53 N Monroe,	w	Card Gibson D.,	33 N Polk,	H
" Ernest E.,	92 Walnut,	" Mrs Anna L.,	"	"
" Mrs Dora M.,	"	" Charles F.,	128 E Wash,	lab
" Kenneth,	"	" Mrs Anna,	"	"
" Goldie,	"	Carey Fixture Co, Inc,	refrs store	
" Freda,	"	display fixtures and wood spe-	cialties, 339 S Clay, phone 313	
Campbell Mrs Marion S., 53 E Chi,	w	Carey Emmett A.,	55 S Hudson,	inf
" Mrs May, 107 N Sprague,	w	" Mrs Rose,	"	"
" James D, barber, 261 South		Carithers James,	337 Marshall,	r
Monroe, res W State St		Carls Abram L.,	89 Division,	r
" Mrs Bertha,	"	" Mrs Alma D.,	"	"
" Mrs Mary C, 78 Waterman,	"	" Mabel,	"	actress
Canavan Robt, 157 Waterman,	Ly	" Marietta,	"	bk
Canfield Jay, 51 E Washington,	R	Carls Herman H.,	282 S Jefferson,	P
" Mrs Myrna,	"	" Mrs Flora C.,	"	"
" Alice L.,	271 N Hudson,	" Dorothy M.,	"	stenog
Canon Curtis,	180 Henry,	" Leo W.,	"	P
" Mrs Emma E.,	"	" Elaine M.,	"	"
" Howard M.,	"	" Harold M, 132 Division,	electrician	
" Clifford W.,	"	" Mrs Maud,	"	stenog
" Wilma D.,	"	Carlson Joseph A,	tire and battery	
" Kenneth R.,	"	services, 46 E Chicago, phone		
Cantrick John W, 139 Division, builder		1453, residence 190 Church		
" John W Jr, 151 S Clay, carp		" Mrs Alta G.,	"	
" Mrs Edith A.,	"	Carleton Mrs Eunice, 254 W Pearl,	w	
" Edith L.,	"			
" Grace L.,	"			
" Laura Jane,	"			

CALL 144-J

For Tire or Battery Service

We are always on the job and willing to serve your needs. Our fully equipped shop and expert workmanship, on either Tires or Batteries, speaks for itself

WE SELL AND GUARANTEE THE

Famous Globe Batteries  Seiberling Tires

Carlson Tire and Battery Service

46 EAST CHICAGO ST.

COLDWATER, MICHIGAN

Carlisle Chas J. , mfr ladders, wood novelties, 340-342 W Chicago, res. phone 379-J, res 270 W Chi	Cary Dor. , piano moving and general trucking, phone 620-R; residence 253 Division
" Mrs Anna, " "	" Mrs Frances L, " "
" Ralph J, " s	" J Ervin, 100 S Hudson, lab
" Maurice C, " s	" Mrs Maggie, " L
Carmen Mrs Elizabeth , 26 Whitten, w	" Ha A, " s
" Giles, 29 Elizabeth, Ho	" Thelma L, " s
" Mrs Alice, " Ho	" Rolland V, 102 S Clay, lab
Carney Henry C , 222 Division, emp	" Mrs Faye A, " "
" Mrs Belva M, " [Pollock	" Chas Wilfred, " u
" Dale R, " u	" John M, " ex driver
Carpenter Chas E , 100 E Pearl, clerk	" Mrs Rose, " ph op
" Mrs Louise, " "	" Dike L, 160 Henry, tr
" George, 382 W Chicago, tr	" Mrs Jennie, " "
" Mrs Myrtle, " "	" Seymour, " lab
" Louise, " s	" Blanche, " s
" Lewis, " s	" Daniel E, 429 W Chi, drayman
" Wayne, " u	Casebeer Marguerite , 147 W Chicago, waitress
" Robert, " u	Caskey-Dupree Mfg Co , 306 S Clay, H A Douglass president, Wm Schmid treas and mgr, Geo H Miller supt
" Mrs Maude, 21 W Wash	Castle Marie C , 131 N Hanchett, maid
" Ralph, " s	Caswell Lyman J , 208 N Hudson,
" Harold, N Mich Ave, s	" Mrs Nellie, " decorator
Carr Mrs Mary J , 163 Henry, w	" Arden, " s
" Truman, 159 Waterman, Co	" Andrew D, " u
" Mrs Elyvelynne, " "	Cecil Thos L , 213 Marshall, e t
" Elmer, 15 Grand, Co	" Mrs Mary A, " "
" Mrs Loretta, " "	Central States Utilities Co , W E Moss (Detroit) president, H A Sebald local mgr, Mark T Dunham asst mgr
" Norman E, 484 S Clay, C D	Cerrow Wm R , rural mail carrier; residence 55 N Jefferson
" Mrs Anna A, " "	" Mrs Mabel, " "
Carrather Anthony A , S Conover, Br	" Dorris M, " s
" Mrs Josephine, " "	Chamberlin Chas , 60 Munson, lab
" Bernard A, " u	Champion Chas U , attorney, S M Building, res 115 W Pearl
" Richard M, " u	" Chas S, " s
Carol Martin , 18 S Polk, lab	" Paul U, " bldg & loan
Carroll C O'Neill , groceries, meats, etc (Kemp & Carroll), 54-56 W Chicago, res 259 E Chicago	" Mrs Ruth, " u
" Mrs Bessie, " "	" Charles Hale, " u
" Marjorie, " s	" Jas Hungerford, " u
" Charles, 28 E Chicago, r	Champion Brass Works , 260-262 Division, R C Ratto gen'l mgr
" Mrs Ida E, " "	
" J E, Arlington Hotel, Ho	
Carter John A , 155 N Clay, r	
" Mrs Melissa, " "	
" Maite, cook S P S	
Carver Elizar , 45 Hatch, F	
" Mrs Ona, " "	
" Albert, " s	

W. C. BAILEY
FOR
GOOD PRINTING

When you have in mind Rugs,
Draperies and Curtains,
First see Woodward & Sons

KEMP ^{INC.} CARROLL

54-56 West Chicago Street

5 = Five Telephones = 5

☞ ALL NO. 16 ☞



WE ROAST

K. & C. SPECIAL COFFEE

FRESH EVERY DAY



“’TIS BEST TEA”

Suits the Most Fastidious



COME TO THE

BIGGEST FOOD STORE IN MICHIGAN

For Everything Good To Eat

Chandler James S. , salesman Lee Bros, res 248 W Chicago	Clair Frank. , 33 Morse, lab
" Mrs Ina, "	" Mrs Mary E., "
" Clarence E. treas Princess Mfg Co, res 134 E Chicago	" Dewey F., " au
" Mrs Jennette M., "	" Harry S., " s
" Mrs Harriet K., 65 E Chi. w	Clair Mrs Martha. 139 S Jefferson, w
" Mrs Arline M. 149 Division, bank clerk, w	" Ray, 247 E Washington, P
" Alfee A. 253 W Chicago.	" David, " P
Chapin Mrs Gertrude. 15 Elm, w	" Edward, " u
Chapman O Dyce. diamonds, jewelry, watches, rich fancy goods, 44 W Chicago; residence 208 W Pearl	Clarke E R & Co. drugs and groceries, 26-28 W Chicago, M G, R E, E R and H W Clarke
" Margaret L., "	Clarke Morris G. 215 E Chi, merchant
" Alphonso, 95 E Montg. lab	" Mrs Margaret U., "
" Mrs Marinda, "	" Sophie U., "
" Chas H, 260 N Hudson,	" Ralph E, 281 E Chi, merchant
" Mrs Rachel, " [stone cutter	" Mrs Jennie P., "
" Charles, " s	" Hugh W, 275 E Chi, merchant
Chapman Chas W. mtr of Cuban hand made cigars—Flor De Chap and Lord Crasby, 9 S Monroe, residence 25 Race	" Mrs Inez, "
" Mrs Carrie, "	" Hugh W Jr, " s
" C W, " clerk	" Mary Louise, " s
" Mrs Hattie L., 26 Preston, w	" Edwin R, 105 E Chi, merchant
Chase Horace A. E Garfield, farmer	" Mrs Jessie C., "
" Mrs Della, "	" Elizabeth, " s
" Mrs Annette, 94 E Pearl, w	" Gilbert C., " u
" Clarence L., " machinist	Clarke Charles F. civil engineer highway department, phone 615-M, residence 44 Grand
Chaynaike Anthony. 67 Peckham, r	" Mrs Margaret P., "
" Mrs Anna, "	" Chas F Jr, " s
Cheney John H. E State St, farmer	" Samuel P., " s
" Mrs Rebecca B., "	" Arathetta, cottage mgr S P S
" Earl W, " s	Clark Wm H. painter and paper hanger, phone 566-W; residence 208 Grand
Chenoweth Wm H. 25 E Montg. F	" Mrs Ethel V., "
" Mrs Bertha, "	" Georgia E., " s
" Lloyd, " s	" Vivian M., " s
" Arthur, " s	" Cleles C., " s
" Howard E., " u	" Wm A., " u
Cherdavoynne Mrs Lois. 168 N Clay, w	" Iris J., " u
Chestnut Samuel J. genl insurance agent, 51 E Washington	" Dennis R., 137 S Clay, lab
Chivers Mrs Mary. 19 E Montg. w	" Mrs Ethel J., "
Church Chas S. mgr Libby, McNeill & Libby packing plant; residence 354 E Chicago	" Claude, 60 Elm, P
" Mrs Mae E., "	" Mrs Hazel, "
" Maxine, " s	" Martin, " s
" Robert G., " s	" Lenman, 59 E Park Ave, tr
" Ruth Eleanor, " s	" Mrs Hattie, "
City Delivery, see J A Baggerly	" William G, 72 E Pearl, Bx
	" Mrs Mattie E., " clerk
	" Mrs Bell, 27 Munson, w
	" Leo A., " s
	" Mrs Sarah L, 56 Elm, caterer
	" Leon D., " vulcanizer
	" Walter, 35 Smith
	" Mrs Mary E., "

Gold Star Flour

The Flour For
Family Baking

Ask Your Grocer
He Will Furnish It

THE A. H. RANDALL MILL CO.
TEKONSHA, MICHIGAN



FARMERS will find it very profitable to haul
their grain to our Mill

Clark Loran R.	80 Charles,	F	Clement John H.	108 S Monroe
" Mrs Izola Mae,	" "	D	" Mrs Charlotte,	" "
" Edith Mae,	" "	S	" Chas D.	20 Harrison, retired
" Blanche Vera,	" "	S	" Mrs Johanna,	" [soldier
" Loran Glenn,	" "	S	" Harry,	" c s
" Rosamond L.	" "	S	" Faith,	" s
" Lloyd E.	122 Elm		" Chas D Jr.	" s
" Mrs Volyah,	" "		Cleworth Agnes,	teacher S P S
" Virginia D.	" "	U	Cleveland Samuel K.	13 N Monroe.
" Mrs Sarah S.	50 N Sprague, w			real estate exchange & loans,
" Wm M.	" emp Legg			phones, office 754, res 701-W,
" Mrs Mildred A.	" "			res 61 Waterman
" James D.	26 Whitten, lab		" Mrs Maggie,	" "
" Mrs Josie,	" "		" Lucile Hope,	" s
" Edith L.	157 Grand		" Andrew C.	" salesman
" Mrs Mary Jane,	" "		" Mrs Elizabeth,	89 Jackson, w
" Lottie,	76 Marshall, milliner		" Ariene J.	" teacher
" Mrs Dummis O.	196 E Wash, nurse		Cline Charles,	420 Grand, sand & gravel
Clearwater Arthur,	all kinds of ma-		" Mrs Lilley,	" [delivered
	son work, chimneys a spe-		" Harry W.	W State St, carp
	cialty, phone 356J;		" Mrs Ethel M.	" "
	residence 51 Bungalow Drive		" Harry G.	" s
" Mrs Ida M.	" "		" Margaret E.	" s
Clement Mrs Margaret E.	157 Grand, w		Clinefelter Alfred M.	111 Elm, r
" Chas R.	35 Hatch, Ce		" Mrs Aodie C.	" "
" Mrs Dora,	" "		" Estelle,	" s
" Dorothy J.	" "	S		

Whatever Your Question



Be it the pronunciation of VITAMIN or MARQUISETTE or SOVIET, the spelling of a puzzling word—the meaning of OVERHEAD, NOVOCAINE, etc. this "Supreme Authority"

WEBSTER'S NEW INTERNATIONAL DICTIONARY

contains an accurate, final answer; 407,000 words; 2,700 pages; 6,000 illustrations. Constantly improved and kept up to date. Copyright 1924. Regular and India Paper Editions. Write for specimen pages, prices, etc. Cross Word Puzzle workers should be equipped with the New International, for it is used as the authority by puzzle editors.

FREE POCKET MAPS if you name this Directory.

G. & C. MERRIAM CO., - SPRINGFIELD, MASS., U. S. A.

S. K. CLEVELAND
REAL ESTATE EXCHANGE AND LOANS

If you are thinking of exchanging your property for something else, see me—

THAT IS MY SPECIALTY

List your property with me, you are sure to get results

OFFICE PHONE 754. RESIDENCE PHONE 701-W

13 North Monroe St.

IF YOU THINK OF BUYING OR SELLING
REAL ESTATE

FIRST, CALL ON **WM. F. NASH**

13 North Monroe St. - (Residence 167 South Clay St.)

City and Farm Property

LOANS NEGOTIATED

PHONE 754

PHONE 754

J. L. TODD
GENERAL REAL ESTATE
AND LOANS

PHONE 754

13 North Monroe Street

(Residence 11 Harrison St.)

Coldwater, Michigan

Clizbe & Olmstead , ice cream, ice and wood, 111 N Hanchett, H	Cockrell Harmie L., 172 Wat., lab
S Clizbe, L H Olmstead, phone No 46	" Mrs Hazel L., " "
Clizbe H Smith, 161 E Chi., wood & ice	" Roland L., " u
" Mrs Katharine, " "	Coffman Guvarie S. , mgr Coldwater Dairy and Farm Products Association, res E Chicago Road, phone 433-W
" Irene, " s	" Milton I., 19 W Montgomery,
" Harold S., " s	" Mrs Ada, " [contractor
" Grace L., 28 E Washington	" Bernard, " s
" Marjion, 72 Division, s	" Sidney A., 103 Morse, emp
Close Mrs Sarah J., 57 N Hudson, w	" Mrs Anna M., " [Moreland's
Close Mrs Nellie, 182 E Chicago, w	" James R., " u
Closshey Joseph D., 93 Grand, s	Coldwater Bait Co., A W Henning proprietor
Clouse Frank, 92 Charles, lab	Coldwater Baking Co. , 50 S Monroe, phone 606, S E Bater mgr
" Bertha, 40 Morse, O	Coldwater Bottling Works , 60 South Monroe, L L Holdridge propr
Cluff Mrs Johanna, 195 Cutter, w	Coldwater Co-Operative Co. , No 19 Railroad, handlers of live stock and grains, Ori Cole pres, Carl J Martin secretary-treas and genl manager
Clutter John H., 151 Elm, r	
" Mrs Lusina, " "	
Cochrane James W., 190 E Pearl	
" Mrs Vinna, " "	
" Mrs Minna, 97 Abbott, w	
" Buier, " postman	
" John, " cobler	

Economy Dry Goods Buying
At **WOODWARD & SONS'**

Get Rubber Stamps at Bailey's Printing Office

So far as Skill, Care, Highest Sanitary Conditions, and the
Best Materials can make it, our

"Purity" Ice Cream

STANDS AT THE HEAD

Made in Many Flavors, to Suit Any Taste, among them Raspberry,
Strawberry, Maple Nut, Walnut, Tutti Frutti, etc.

Retail as well as Wholesale,
in Pints, Quarts or Gallons,

At the Factory, 111 North Hanchett Street. PHONE 46.

ASK FOR IT

GLIZBE & OLMSTEAD

- Coldwater Dairy and Farm Products Assn.**, 164 S. Monroe, W. C. Kempster president, Glenn Gruner sec., G. S. Coffman manager-treasurer
- Coldwater Iron and Metal Co.**, 26 Railroad, buyers of junk, hides and furs, P. Rosenberg
- Coldwater Monument Co.**, granite and marble monuments and markers, 93 W. Chicago, E. H. Gibson, J. H. Osborn, ph 120
- Coldwater Mutual Oil Co.**, 137 W. Chicago, Energy gasoline, Radiant kerosene, lubricating oils, Ezekiel Mix manager, phone 210
- Coldwater National Bank**, 30 W. Chicago, J. R. Thompson pres., W. H. Simons cashier, W. H. Daley asst. cashier
- Coldwater Plumbing Co.**, 14 S. Monroe, W. C. Cabeen propr.
- Coldwater Provision Co.**, 234 S. Clay, wholesale meats, city abattoir maintained in connection, Wm. Houghtaling, W. H. Milnes props., phone 217, see p. 55
- Cole C. G.**, state conservation officer, phone 584-R, res 151 Henry
- " Mrs. Jessie, " "
- " Marian E., " " 8
- " Alfred E. Roy, " " 9
- Cole Harry A.**, 178 Cutter, home
- " Mrs. Bertha, " [laundry
- " Doris L., " 8
- " John J., " 8
- " Hattie Ellen, " 9
- " Almen E., 203 W. Chicago, carp.
- " Mrs. Victoria, " "
- " George F., 26 Cutter, mason
- " Mrs. Anna L., " "
- " Reuben, 78 W. Washington, cr.
- " Luna M., " "
- " Archie W., 247 W. Chicago, carp.
- " Mrs. Alice M., " "
- " N. Ernest, " "

There Is No Substitute For Butter

Butter is the most nourishing and most necessary fat we have,
especially essential to the growth of children

It is one of the cheapest foods, considering food value, and
nothing can take its place

EAT "PERFECTION BRAND" CREAMERY BUTTER

MADE BY

COLDWATER DAIRY & FARM PRODUCTS ASS'N

G. S. COFFMAN,

Manager

164 South Monroe St.

COLDWATER, MICH.

Coler Mrs Anna, 124 N Clay, homegroc	Collins Geo W. , agent Travelers life and accident insurance, also auto insurance, phone 167; office and res 103 E Pearl
" Chester, " s	" Esther J, " teacher
" Lucile, " s	" Everett F, 81 Marshall, p o clk
Collard Mrs Oania L, 28 Elizabeth, nurse, w	Columbus Abe. , propr Rose Tire Co, residence 28 E Chicago
" Ford T, " c t	Colvin Moses H, 104 Elm, Ly
" Mrs Olive, " s	" Mrs Jennie, " s
" Walter T, " s	" Lester, " s
Coller Leonard C. , Hobart M Cable pianos, also phonographs, phone 431-W, res 26 W Pierce	" Carlton, " u
" Mrs Amelia E, " s	" Rolland, " u
Collette Napoleon E, 66 Smith, S P S	" Marjorie Irene, " u
" Mrs Bessie C, " s	Colyer Mrs Elida, 137 Hull, w
" Joseph N, " s	Comstock Mrs Frances, 87 Charles, nurse, w
" Arthur W, " s	Conant Hosea, 47 Division, janitor
" William, " s	" Mrs Mary, 57 Munson
" Napoleon E Jr, " s	Conger Mrs Mary A, 82 Cutter, nurse, w
Collins Ora E, 169 Waterman, clerk	Conklin Chas P, 125 E Washington, r
" Mrs Ola, " clerk	" Mrs Kate A, " s
" Burl, " clerk	" Mary A, " s
" Donald, " s	" Fred J, 26 Park Place, farmer
" Raymond, " s	" Mrs Laura A, " s
" Leon, " s	" Carlton E, 66 N Monroe, emp
" Wilfred, " s	" Mrs Alberta H, " [Ball's
" Stephen, 142 Church, r	
" Mrs Malinda, " s	



HOBART M. CABLE PIANOS

ARE BEST
BY TEST

Pathé

PHONOGRAPHS can play
all makes of Phonograph

Records better than any other Phonograph because
PATHE is the Inventor. Buy a Pathe!



L. C. COLLER, 26 West Pierce St.

Phone 431-W

Connell Wm C, 66 N Polk, deliveryman	Cooley Mrs Cora, 205 Henry, w
" Mrs Lucile I, "	Cooper Mrs Phebe J, 223 Church, w
" Natalie J, " u	Coplin Leroy R, 205 Henry, jeweler
Conover Printing Co , 55 W Pearl, S	" Mrs Leona S, " c D
Joe Norton propr, phone 303	Coppy Wm C, 115 S Monroe, mgr
Conover Chas A , Grand Secretary	" Mrs Lois N, " (Holden's
Royal Arch Masons, Michigan	" Theo, " s
and U S A; Grand Recorder	" Jean, " s
R & S M and K T of Michigan, 95 W Chicago;	" Wm Jr, " s
residence 18 N Fremont	" Mary Anne, " u
" Mrs Juno, "	" Mrs Milla H, 19 Williams, w
" Mrs Sevilla, 300 E Chicago, w	" Alton, 114 Waterman, stenog
Cook Jay, 31 Perkins, cabinetmaker	Cory Mrs Clara B, 289 Marshall
" Mrs Mary E, "	Corless Hiram J, 24 Perkins, lab
" James H, 255 Division, P	" Mrs Ida V, "
" Mrs Eva L, "	" Elvin L, " lab
" Frank L, 75 Smith, cigarmaker	" Kidd, 78 Division, toolmaker
" Mrs Lena E, "	" Mrs Regina, "
" Harold J, " fac	" Marjorie, " see
" Cyrus C, 112 N Jefferson, r	" Thelma L, " c s
" Mrs Adda, " nurse	" Lee M, " c s
" Emory N, " deliveryman	" Clyde, 400 Grand
" Arthur K, 140 Morse, mason	" Mrs Gertrude, "
" Mrs Leora, "	" George, 28 N Hanchett
" Arthur Jr, " u	" Mrs Minnie, " cook S P S
" Chas S, 180 N Hodson, clerk	" Starr A, 21 N Hudson,
" David, Van's Ave, teamster	" Mrs Anna M, " (baker S P S

COLDWATER PROVISION CO.

We Make the Best Ham and Bacon
sold in Coldwater. Try Them!

WM. HOUGHTALING
WM. H. MILNES

Cornell Chas C. 121 W Chicago
 " Mrs Doelia, "
 " Mrs Martha L, 144 Division, w
 " William, 101 W Chicago, lab
 " Winfield, 29 Cutter, lab
 " Robert, 64 Pierson, s
 " Bernice, 40 W Montg, s
 " Fred T, 185 Jackson, lab
 Corning Janet, asst nurse S P S
 Corns Frank G., 137 N Jefferson, Tl
 " Mrs Minnie A, "
 " Phyllis Allene, " u

Corson Clyde L., auto electric and
 radio supplies and repairing,
 phone 64, 27 S Hanchett;
 residence 184 E Pearl
 " Mrs Bertha E, "
 " Wm Tyler, " u
 " Joseph, 22 N Polk, Bx
 " Mrs Ethel M, "
 " Bernard L, " elec work
 " Mrs Gertrude, " "

Cortright Wells C., gen'l supt. Homer
 Furnace Co, phone 445;
 residence 28 Church
 " Mrs Jeanne V, "
 " Donald W, " u

Clyde L. Corson

Automotive Electrical Repairing

We Repair
All Makes of Batteries

Prest-O-Lite Batteries

For Cars,
Farm Lights, and Radio

ATWATER-KENT RADIO

Authorized Service Station and Dealer
Autolite, Remy, Atwater-Kent

27 So. Hanchett St., New Warner-Buick Building

PHONE 64

Cosearely Joseph, 236 W Chi, clerk
 " Mrs Emmelinda, "
 " Tony, 53 W Chicago, clerk
 Cosper Mrs Sarah E, 85 Waterman, w
 Cowan Harry, 148 Marshall, meat
 " Mrs Estella, " [cutter

Cowell & Frankhauser, attorneys,
 W G Cowell, Wm H Frank-
 hauser, New Clarke Build-
 ing, phone 266

Cowell W Glenn, 179 E Chi, lawyer
 " Mrs Ella M, "
 " Wayne G, " c s
 " Shirley R, " s

Cox Otis B., 56 E Washington, r
 " Mrs Martha, "

" Mrs Anna, 58 S Jefferson, w
 " Mrs Meda, 321 N Hudson, Ho
 " Homer, " s

" Opal, " s
 " Paul, 22 Abbott, carp

" Mrs Louise, "
 " Richard Preston, " u

" Karen, 257 E Wash, engineer
 " Mrs Mae, "

" Clarence L, 203 W Chicago, Ry
 " Mrs Kathleen A, "
 " Charlotte L, " s

Craig Floyd M., groceries and meats,
 318 W Chicago, phone 553;
 residence 149 S Monroe

" Mrs Mae I, "
 " Carlene M, " s
 " Mrs Nellie M, 167 Jackson, Ho

Cramton Ray, 86 S Monroe, C D

Crandall Edward R., pianos, organs,
 sewing machines, and a com-
 plete line of musical goods

and supplies, 27 N Monroe,
 " Mrs Amy, " [res same

Crane Mrs Etta M., 136 Peckham, w

Cranson Perry, see Farmers' Mutual
 Fire Ins Co, res outside city

" Marshall, 234 N Hudson, s
 Crapo Lloyd, 33 Elizabeth, lab

Craun Peter, 20 Orchard, Ce
 " Mrs Laura, "

Crawford Mrs Carrie L, 62 E Wash
 " Grant S, 141 Cutter, lab
 " Mrs Ida, "

" E Frank, 125 Cutter
 " Mrs Ethel E, "
 " George, 110 W Chicago, lab

Get Rubber Stamps at Bailey's Printing Office

Creore Orrin M. , agent Prudential Life Ins Co, res 163 E Wash	Cunningham John, 119 Peckham,
" Mrs Bernice M. "	" Mrs Margaret, " [elgarmaker
" Dorothy M, " s	Curts John L. , City Treasurer,
" Dean M, " s	res 213 W Chicago
Crippen Mrs Mae, 64 E Pearl, teacher, w	" Mrs Florence Clark, "
" Henry N, " s	Cutbush Arthur, 33 Sherman, Ho
" Mrs Harriet, 185 Marshall, w	" Mrs Celia, " Bx
Crisenberry L M, 70 S Monroe, r	Cutehall Alvin F, 35 Munson, Ly
Crissman Eugene C, 121 S Hudson,	" Mrs Florence, " "
" Mrs Lilah, " [farmer	" Geraldine Rose, " u
" Pauline, " teacher	Cutler Chas L, 328 E Wash, lab
" John, " s	" Mrs May, " Ho
" Donald, " s	" Harvey, " Ho
" Ruth, " s	
Crist John, 129 S Monroe, filling station	
" Mrs Veva, " office clerk	
Criswell Ursula, 60 W Washington, s	
Crow Floyd R. , blacksmith, 30 N Hancock, res 138 Harrison	
" Mrs Mabel, " s	
" Dean G, " s	
" Doris Elaine, " u	
Crowder Mrs Charity, 100 Wright, dom	
Crull Charlie V. , 39 Perkins, Chief of	
" Mrs Lulu, " [Police	
" Erna, " office clerk	
" Ivan G, 181 S Clay, teacher	
" Mrs Ethel, " "	
" Ivan, " u	
" Frank, 133 S Monroe, teacher	
" Mrs Lena, " "	
" Maxine, " s	
" Liston, " s	
Crum Austin B, 95 Elm, farmer	
" Mrs Tadie M, " "	
" Una B, " teacher	
" Enid, " s	
" Jean, " s	
Culp Charles. County Treasurer, res north of city	
Culver Dr Bert W. , physician and surgeon, 46 W Chicago; residence 72 Division	
" Mrs Louise M, " "	
" Marlam Lorene, " s	
" Charlotte E, " s	
" Dean T, " s	
" Mrs Ella M, 82 Hull, w	
" Roy, " agent	
Cummins Carl H. (Bee Hive Shoe Co), 16 W Chicago; residence 214 W Chicago	
" Mrs Rolene, " "	
" Marjorie L, " c s	
" Dorothy R, " s	

D

Dailey Chas W, 184 Jackson, F
" Mrs Martha M, " "
" Walter W, " "
" Elmer C, " s
" Helen L, " s
" Leslie A, 283 N Hudson, emp
" Mrs Pearl, " [Amaden
" Dwight, " u
" John Ellis, 113 Pierson, P
" Mrs Doris, " Bx

F. M. CRAIG

Groceries,

Meats ⁴⁰

Notions



GOODS DELIVERED
BY AUTO TO ANY
PART OF THE CITY

318 WEST CHICAGO ST.

PHONE 553

Daley Wm B. , asst cashier - Coldwater National Bank; residence 179 Marshall	Deabler Oliver J. , furniture, rugs and carpets, 4 and 6 S. Monroe, phone 721, res 190 W Chicago
Dalehow John J. , 115 Harrison, Co	Mrs Lilla, "
" Mrs Ethel R., "	Dean Henry W., 58 E Pearl, r
" Carl B., " c s	" Mrs Minnie P., "
" Helen E., " s	" Angeline M, 11 Park Place, teacher
" John J Jr., " s	" Harold, 33 N Hanchett, s
Dalen Mrs Harriet. , 99 W Pearl, O	DeClute Miles A. , 115 N Clay,
Dally Chas E. , 161 Pelton, plumber	" Mrs Viva B., " [deliveryman
" Mrs Bessie L., "	" Irene, " s
" Olin G., " s	" Laura J., " s
Daniells Llewellyn S. , 225 W Chicago, County Agent S P S	" Ruth Marie, " s
" Grosvenor J., 40 W Park Ave Mrs Edith,	" Alfred Grant, " u
" William, 60 1/2 S Monroe, lab	Deiter Willa. , 21 N Jefferson, nurse
Danner Bert C. , 310 W Pearl, clerk	Deinater Mrs Lucy. , 126 Cutter, w
" Mrs Lois, " clerk	DeLong Wilhelmine. , nurse S P S
" Elsie, " cashier	DeMongeot Mrs Mary. , 87 Coombs
" Daniel, " r	" Frank J., " barber
Darling Nelson. , 113 Division, C D	Dent Mrs Hattie A. , 175 E Washington
" Mrs Mary E., "	Denbrook Fred. , 68 W Pearl, engineer
" Rheta Hazel, " s	" Mrs Grace B., "
" Jay, 391 W Pearl, c t	" William H., 42 Cutter, R
" Mrs Helen, "	" Ruth A., " s
" Margie, 25 S Hudson, s	" Ray F., " s
" Mrs Ellen R., 109 E Pearl, w	" William, 12 Tibbits, r
Dart Mrs Eva. , 65 E Chicago, w	" Mrs Matilda, "
Daugherty Walter G. , 33 Elm,	" Frank A., 119 Harrison, R
" Ella, " [pharmacist	" Mrs Josephine H., "
Davey Ruth. , 124 Marshall, teacher	" Frank A Jr., " u
Davidson Harry. , 40 W Montg, teacher	DePaola Joseph. , 53 W Chicago, clerk
" Mrs Wilma, " teacher	Dermott John E. , 205 N Clay, r
Davis Ford. , 24 E Alden	" Mrs Mary A., "
" Mrs Blanch E., "	Derr Mary. , 47 Daugherty, s
" Jean E., " s	Derrickson Carl. , 12 W Chicago, cook
" Dalton F., " s	" John, 42 Smith, mason
" Oliver, 27 Sheridan, mason	Detar Effie. , cottage mgr S P S
" Mrs Goldie E., "	Deuser Bros. , dealers in ice, storage plant at Narrows, Edward, Joseph T, Herman P Deuser, phone 626-T, res phone 489-R
" John Oliver, " office clerk F	Deuser Matilda. , 181 S Clay
" Bert, 83 E Alden, Co	" Edward, " ice dealer
" Mrs Augusta D., " Pr	" Joseph T, " ice dealer
" J S, 32 Pierson, P	" Herman P, " ice dealer
" Mrs Clara, "	" John R., 16 Race, C D
" Orus W., " c s	" Mrs Bessie L., "
" Mrs M Adell, 127 Peckham, w	" Ralph R., " P
" David B., 165 W Pearl, mgr O	
Davison Mary. , asst nurse S P S	
Dawson Mrs Sophia M. , 195 S Jeff, w	
" Elizabeth H., " s	
" John W., " s	
" Paul E., " s	

In Millinery, you will find that tasty, up-to-date touch at **WOODWARD & SONS'**

W. C. BAILEY
FOR
GOOD PRINTING

DEABLER'S FOR FURNITURE

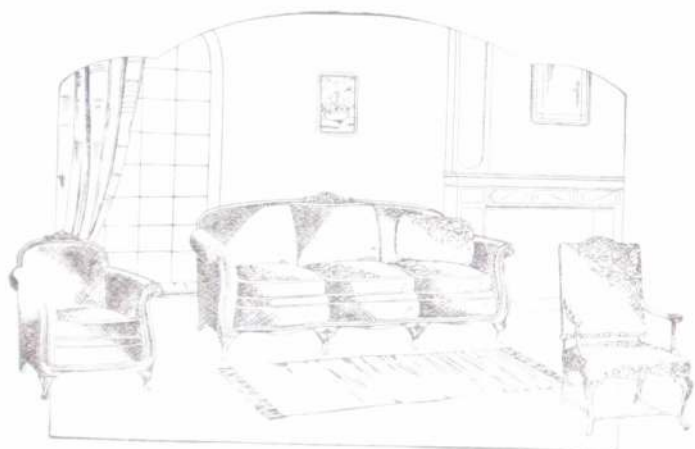

DAVENPORT SUITES

in an array of patterns and styles and quantity that would grace any city store and give you an unexpected privilege in selection. We will be very glad to place our 26 year' experience in Home Furnishing at your command.

The Electric Elevator is always at your disposal, to leave you on any one of four floors.

Our four floors are filled full; all Departments are very complete and you will find us ready to supply your needs.

DEABLER'S FOR FURNITURE

4 AND 6 SOUTH MONROE ST.

25 STEPS FROM THE BANK CORNER

DeWater Mrs Eliza A, 68 Charles, w	Dickinson Evelyn S, 162 Marshall
Dewey Bert E, 126 S Monroe	" Bert, 208 W Chicago, carp
" Mrs Helen J, "	" Mrs Gladys, " "
Dexter Don C, 44 W Montgomery, lab	" Floyd, " s
" Mrs Mary, " "	" Lloyd, " s
" Myrtle R, " s	Diedrich Donnel C, 31 Church, funeral
" Vera B, " s	" Mrs Ethel M, " [director
" Earl B, " s	Dillon Geo, 53 E Chicago, chauffeur
" Harold C, " s	" Mrs Fern, " "
" Carl, " s	Dirrim Leonard, 160 W Chicago, s
" Donald, " s	Disbrow Rheid, 161 S Hudson, C D
" Warren, " u	" Mrs Dora E, " C D
" Mary Ellen, " u	" Metha, " C D
" Harry, 758 W Chicago, F	" Thelma, " s
Dibbert La Vern H, 119 Division, H	" Ena, " s
" Mrs Huldah, " s	" Leona, " s
" Wilma Marie, " s	Doan A W, 93 Taylor, granite cutter
" Dorothy L, " s	" Mrs Mary E, " "
Dickens Roy, 37 N Monroe, emp So	" James W, " u
" Mrs Thelma D, " [Mich Oil Co	Doerr Mrs Emma, 58 Hooker, clerk
" Roy Jr, " u	" Margaret A, " stenog
" Thelma Jane, " u	" Louise E, " F
Dickey Adelma, 68 W Wash, teacher	" Mrs Etta, 73 Grand, w
Economy Dry Goods Buying At WOODWARD & SONS'	
Doil Oil Station, 649 W Chicago, B Doil & Son props, complete line Polarine and Mobil oils, free crank-case service, ale- nite greasing service, phone 361-J	

That looks
like what
we need



Yes Sir!
Pictures get the Business

*Designing, Illustrating,
Photo Retouching, Lettering and
Line or Halftone Engraving*

Christman Engraving Co.

62 W. State St.

Battle Creek, Michigan

Doll Benedict, 665 W Chicago, lab	Donahue Arthur W, 75 Waterman, c t
" Mrs C Emma, "	" Mrs Myrtle, "
" Bertha T, "	" Arthur W Jr, " s
" Raymond F, " oil station	" James E, " s
" Leo J, " lab	" Margaret L, " u
" Margaret E, " s	" Mrs Julia B, 35 Race, w
" B Edward, Clear Sales (McGuire & Doll) 84-86 W Chicago, residence 133 Waterman	" Irene, " s
" Mrs Leta, "	Donihue Thos B, 118 Smith, truckman
" James, " s	" Mrs Lula, " s
" Margaret, " s	" Leola, " s
" Pauline, " s	" Leo, " s
" William, " u	" Hazel, " s
Dollimore Wm C, 57 W Montg, state	" Dorothy, " u
" Mrs Hattie, " [highway dept	Donley Mrs Jennie C, 227 N Hudson, w
" Dorothy, "	Donnelly James, 333 Marshall, r
Domack Andrew, W Garfield Ave, F	Doris Matthew, 118 Jackson
" Mrs Beulah, "	" Mrs Laura E, "
	" James, " r
	Dorris Lehd S, 176 Waterman, G
	" Mrs Ethel D, "
	" Arthur W, " clerk
	Dorman Frank S, 70 N Sprague, r
	" Mrs Marion L, "
	Buy those Curtains at Woodward & Sons'

W. C. BAILEY

FOR

GOOD PRINTING

Doll's Filling Station

Red Crown Gasoline
Polarine and Mobil Oils

 Alemite Greasing and Free Crank Case Service 

Prompt and Courteous Attention to Every Patron
Rest Rooms for Ladies and Gents

649 WEST CHICAGO ST.
COLDWATER

- Dorrance Drug Co.**, 27 W Chicago, drugs, paints and kodaks,
A G Lyon, Annie J Dorrance
- Dorrance Mrs Annie J, 11 Grand, w
" Ralph G, " " s
" Thomas O, " " s
" Jane, " " s
" Phillip, " " s
- Dorsey Ivan W.**, monument manufacturer (Mashon-Dorsey Co);
residence 153 E Pearl
" Mrs Berniece S, " " s
" Mrs Delia, 61 N Jefferson, w
- Doty William, 148 Daugherty, lab
" Mrs Phoebe E, " " u
" Joseph, " " u
" Lewis P, 48 Rose, junk buyer
" Mrs Ethel E, " " s
" Margaret, " " s
" Louise, " " s
" Phillis, " " s
" Maurice, " " u
" Gay Adelia, " " u
" Wayne E, " " u
" Harry R, 219 Cutter, mason and
" Mrs Grace E, " (carpenter)
" Ralph E, " " u
" Oliver R, " " u
" Lillian B, " " u
" Baby, " " u
" Arlene, 176 Church, press feeder
" Mrs Amelia, 61 N Polk, w
" J Nelson, 191 W Chicago, umbrella repairer
" Cordelia R, 325 N Hudson, r
- Doud Mrs Maggie, 64 Henry, nurse
" Emory, " " s
- Dove Henry C, 167 Jackson, lab
" Fern, 139 S Monroe, C D
" Lois, 131 Morse, Pr
- Dow Howard E.**, 66 N Monroe, bank
" Mrs Marela, " [clerk]
" Beverly June, " u
- Downer Mrs Cynthia A, 64 Morse, w
- Downes Roy R.**, rep Mutual Life Ins
Co of N Y, phone 367;
office and res 81 Grand
" Mrs R Edia, " probate
" " " register
" Adelta, " s
- Downs Madison B, 95 S Monroe, r
" Mrs Lucy A, " "
- Downton Geo H.**, decorator, phone
114-R, res 114 S Monroe
" Mrs Bessie E, " "
- Doy Leander J.**, 38 N Monroe
" Mrs Rose M, " "
- Doyle Mrs Sarah, 35 N Monroe, w
- Drake Jay A, 294 E Wash, pickle mfr
" Mrs Hazel, " " u
" Jay A Jr, " " u
" Roland M, " " u
" Ronald S, " " u
" Jay N, 46 E Washington, Pr
" Mrs Sue, " " s
" Carolyn, " " s
" Mary Jayne, " " s
- Draper Howard E, 199 N Fremont,
" Mrs Lena, " [janitor]
" Mrs Sarah J, 172 N Sprague, w
" Lloyd R, " " s
" Mrs Lucy, 92 Daugherty, w
" Kenneth, " clerk
" Dorothy, " " s
" Clayton, 97 Rose, P
" Bernice, " " s
- Driggs Nellie L, 73 Grand
- Drinkwater James, 140 W Chicago, r
" Max, " " s
- Drobnik Edward P.**, merchant tailor,
fine repairing, 24 W Chicago,
res 102 Jackson
- Drumm Harold E.**, local and long dis-
tance hauling, phone 738-R;
residence 241 Morse
" Mrs Bertha, " " u
" Ferris, " " u
- Drury Willis M, station agt N Y C Ry;
residence 229 E Chicago
" Mrs Anna M, " " u
" Fortune R, 136 E Wash, r
" Mrs M Jennie, " " u
" Fred L, 315 E Chicago, r
" Mrs Carrie L, " " r

Geo. H. Downton

INTERIOR DECORATOR

114 South Monroe St. Phone 114-R

ARTISTIC DECORATING
IN
OIL OR WATER COLOR

Tiffany Finish a Specialty

Dorrance Drug Co.

PHONE 138

Kodaks

Eastman Agency. Brownies, Kodaks
and all supplies.

Kodak Finishing

A. D. S. Store

Reliable Family Medicines, made by
an Association
of 20,000 American Druggists

S. W. P.

We sell Sherwin-Williams Paints. S.
W. P., the Best Paint for all purposes

Valspar Enamel

EFFECTO
AUTO FINISHES

Whitman's Candies

Recognized as the finest line of Confections
to be had. Try the "SAMPLER" or the
"PLEASURE ISLAND" packages

PHONE 138

DORRANCE DRUG CO.

Coldwater, Michigan

IMMEDIATE
DELIVERY

Drury Mrs Anna,	24 S Hanchett,	w	Duke Claude C,	300 W Pearl,	P
" Ethel,	"	bank clerk	" Mrs Sarah J,	"	"
" Marie,	"	bank clerk	" Wayne C,	"	s
Dryer Mrs Minnie,	368 S Jefferson,	w	" Weir C,	"	s
Dubendorf Lee T,	24 Park St,	R	" Wilford R,	"	s
" Mrs Louise,	"	"	" Mrs Emma J,	"	w
" Merle S,	180 E Wash,	R	" Ralph C,	34 N Hudson,	lab
" Mrs Florence,	"	"	" Mrs Zella,	"	"
" Dorothy Jean,	"	u	Dull S R,	chiropractor, phone 14, 15	
" William H,	21 Charles,	Ly	"	W Chicago, res 270 W Pearl	
" Mrs Jennie,	"	"	" Mrs Maude N,	" chiropractor	
" Elmer F,	84 N Polk,	F	" William G,	"	s
" Mrs Edna E,	"	"	Dunham Mark T,	asst mgr Central	
" Wilma D,	"	s	"	States Utilities Co;	
" Viva Mae,	56 E Wash, clerk		"	residence 107 Marshall	
" Leta,	180 E Wash, bk L		" Frank E,	53 E Pearl,	L
" Mortimer,	714 W Chicago,		" Mrs Luella,	"	"
	custodian		" W Earl,	33 Hull,	Ce
Duany Raphael,	4 W Chicago		" Mrs Gertrude,	"	"
" Mrs Hester,	"		" Russell F,	"	F
Duguid's,	35 W Chicago, ladies'		" Edward O,	"	s
ready-to-wear, E C Duguid			" Catherine E,	"	s
and H H Morrow proprs, phone			Dunigan Mrs Nora,	156 S Jefferson,	w
403-M			Dunks Fred J,	351 Grand,	r
Duguid Elton C,	10 Walnut, merchant		" E Wilford,	83 E Pierce, farmer	
" Mrs Jennie,	"		" Mrs Charlotte,	" music teacher	
			" Mary Margaret,	"	s

YOU'LL DO GOOD AT

DUGUID'S

EVERYTHING IN
WOMEN'S APPAREL

THREE STORES:

Fremont, Ind. Coldwater Three Rivers

Dunlap Mrs Ellen, 110 W Pearl, w	Eaton Grant, propr Hotel Grant.
" Mrs Hattie, 165 W Chicago, w	" Mrs Kathrynne, "
Dunn Mrs Leonora, 165 W Chicago, w	" Grant Jr., " hotel clerk
" Mrs Kate, Van's Ave., w	" Lucia L., " s
Dunton Mrs Emma, 427 Grand, w	" Mrs Margaret, 192 Henry, w
Durham Mrs Janette W., 73 Grand, w	Ebenhaek George J., 134 Grand, Ho
Durkee Mrs Hattie B., 164 Grand	" Mrs Lydia A., "
Dustman Mrs Mary A., 406 E Chi., w	Echtinaw Mrs Catherine, 59 Hooker, w
Dutcher Mrs Jessie Hulbert, 516 W Chi	" Hollee, " lineman
	" Mrs Christina, 239 S Jeff., w
E	Eckert Floyd E. chiropractor, New
Eachus Mrs Jennie, 219 Division,	Clarke Building, res Quincy.
Carey Fixture Co	Eddy Franklin T., 145 Harrison.
Earley Charles E., 166 Walnut,	Mrs A Etola, " [clair ante
" Mrs Gertrude, " [nightwatch	Edgar James, 595 W Chicago, poultry
" Gretchen B., " s	" Mrs Cornelia,
" Frank L., 98 N Clay, p o clerk	" Florence M., " s
" Max C., "	Edwards Mabel, 122 Division, teacher
" Will, 25 Rae, lab	" Gerald, 181 E Washington, u
East End Coal Yard, 125 E Park Ave.,	Eggleston Albert T., 178 N Fremont,
A-A Gilbert propr.	" Faye H., " [mechanic
Easterday Arlene, 141 S Jefferson, s	" Pearl L., "
Easton John J., 419 E Chi., janitor	" William A., 48 Henry, F
" Mrs Clara, "	" Mrs Blanch E., "
" Orls, " e t	" Geo H., 12 Peckham, r
	" Mrs Frances L., "

ADJUSTMENTS GIVEN WITH

Neurocalometer ServiceWhich Means Accuracy
and Real Health Benefits

This Instrument positively locates where the nerve
is pinched, and registers immediately when pressure
has been removed.

F. E. ECKERT, Chiropractor

and Neurocalometer Technician

LADY ATTENDANT

Hours: 1 to 5 P. M. Daily and 7 to 8 P. M. Monday, Wednesday, Friday.
Other Hours By Appointment

Suite 1 Clake building PHONE 142 Coldwater, Mich.

Eggleston Lane, 33 W Montg,	fac	Elya Samuel, 185 Jackson,	lather
" Mrs Lona Bessie,	"	" Mrs Florence E.	"
" Max Robt,	" u	" David B,	225 Marshall, r
Ehlinger Frank, 124 S Monroe, well		Emergency Hospital, 57 W Chicago,	
" Mrs Ella,	" [driver	Dr W A Griffith propr	
" Dessie L,	" s	Emerson Clarence, 241 E Wash,	ct
Eisen Adolph, 95 Church,	r	" Mrs Mary,	" s
" Mrs Nellie,	" clerk	" Helen,	" s
Elcar Sales, McGuire & Doll		" Grace,	" s
Elder Mrs Edna L, 33 Elizabeth, ph op		" Horace,	" s
" Marjorie,	" s	Emery Dale M,	173 E Chicago, ct
" Thos Jr,	" u	" Mrs June,	"
Eldred Alvah D, 267 Grand, fresh gar-		England C W, auto supplies & acces-	
" Mrs Minnie,	" [den truck	sories, also radio, 41 W Chi:	
" Clifton,	" s	residence 225 W Pearl	
" Ernest,	" s	" Mrs Kathryn,	"
" August, E Garfield Ave, lab		Enos Frank,	257 Cutter, Ho
" Mrs Minnie,	"	" Mrs Viola,	" u
" Mrs Vesta, 131 Morse, w		" Arlene,	" u
Eldridge Mrs Elizabeth, 102 Wat, w		" Howard, 251 Cutter, lab S P S	
" Frances,	" teacher	" Mrs Myrtle,	" s
Electric Service Shop, 94 Harrison,		" Alvin,	" s
E A Knapp, G E Born pro-		" Franklin,	" u
rietors, phone 689-J		" Robert,	" u
Eligh Kittie, 82 Grand, bank clerk		" Lavern,	" u
Eliget Mrs Macil, 181 Henry		Esterline Otis D, 57 Cutter, teamster	
" Maurice,	" s	" Mrs Hattie,	"
" Edwin,	" s	" Raymond,	" s
" Jack S,	" s	" Olivabell,	" s
" John, 157 Wat, contractor		" Harold,	" s
" Edward,	" clerk	Estlow Benj F, 125 S Jefferson, Co	
" Mrs Bertha, 247 E Wash		" Mrs M Belle,	"
Elliott James R, asst mgr Pratt Mfg		" Leonard E,	" filling station
Co, residence 301 W Chicago		Etheridge Moreau N, 97 Hull, salesman	
" Mrs Lillian M,	"	" Mrs Elizabeth L,	" s
" James R Jr,	" s	" Maxine,	" s
" Jane C,	" s	" Dexter S, 169 E Pearl,	r
" Joe H, 80 Jackson, jeweler		" Theodora L, 63 Church	
" Mrs Morna C,	"	Evans John S, editor Sun and Star:	
" Jack C,	" s	residence 22 W Pearl	
" Robert H,	" s	" Mrs Nellie F,	"
Ellis Mrs Elizabeth O, W State St, w		" Walter, 23 Elm,	Ti
" Maude,	"	" Mrs Sylvia,	"
Elston Charles J, 100 E Pierce, lab		Evans M L, Mich state rep Homer Fur-	
" Mrs Ella,	" Ho	nace Co, phone 716-J;	
" Elma,	" s	residence 103 Church	
" Fred, 33 N Hanchett, lab		" Mrs Kittie D,	"
Ely Burdette, 311 N Hudson, Ho		" Ralph L,	" s
" Mrs Edith L,	" Ho	" Mrs Frances, 99 Church, w	
" Ray E,	" Ho	Everett Geo W, cor Sprague & Garfield,	
" Winnie A,	" s	" Mrs Angeline,	" [farmer
" Malvina L,	" s	Ewing Forrest B, 139 Elm, Ho	
" Edward, 42 Abbott, Ho		" Mrs Mabel V,	"
" Mrs Eura,	"	" Theira I,	" s
		" Cletus H,	" u

F

- Fadden Frederick W.**, mgr Penney Store, residence 25 Grand
 " Mrs Jessie L., " "
 " Stetson W., " S
 " Eleanor V., " S
- Fairfield Filling Station**, cor Marshall and State, gasoline, oils and accessories, phone 280-W, W J Worst propr
- Fairfield Grocery**, Marshall St near State, Jas D Campbell propr
- Fallon Mrs Ida P.**, 203 Marshall, w
- Farrington Mrs Edith.**, 157 Grand
- Farmers' Mutual Fire Insurance Co of Branch County**, opposite the Court House, James S Ogden pres, Perry Cranson sec
- Farris Jason**, 99 Green, P
 " Mrs Maud, " "
 " Clair W., " S
 " Dale E., " S
 " Chas B., 132 Perkins, H
 " Mrs Rosa, " Bx
 " Ross, 88 E Chicago, printer
- Farwell Eber W.**, Master Branch Co Pomona Grange, phone 208-J, residence 36 Hull
 " Mrs Laura C., " "
 " Helen L., " S
 " Volney L., " S
 " Kathryn M., " "
 " Fred R., 325 Marshall, r
 " Mrs Daisy, " "
 " Frank, 431 E Chicago, farmer
 " Mrs Cora, " "
 " Fred W., 90 E Pierce, F
 " Mrs May, " "
 " Haynes V., " U S Navy
 " Glenn G., 15 Williams, F
 " Mrs Ella, " "
- Faulk Mrs Elizabeth**, 68 Peckham, w
- Faurot E May**, 109 Grand, dressmaker
 " Linus B., 86 N Fremont, painter
 " Mrs Lucy, " "
- Faust Geo A P.**, 221 Hull, cigarmaker
 " Mrs Anna L., " "
 " Lajoie R., " clerk
 " A Clifford, " "
- Fears Frank**, 76 N Hanchett, Ce
 " Mrs Jessie, " "

Get Rubber Stamps at Bailey's Printing Office



MY STORE IS YOUR STORE when it comes to Tires and Accessories for Automobiles. No finer stock of Accessories or Tires can be found this side of Detroit or Chicago. You don't have to wait for it—*I have it.*

My personal guarantee on Tires is without question the greatest Tire proposition in Branch County. It's a year 'round plan.

Come in and see me before you buy any more Tires.

Our Radio Department

is the finest and most complete to be found in this part of the State. Be sure and see us for anything in the Radio line.

41 WEST CHICAGO ST.

Feller Guy S.,	84 Peckham,	bk	Filarski John J. , emp Homer Furnace Co, res 260 W Pearl
" Mrs Arlene L.,	"	"	" John J Jr, " s
" Wayne A.,	"	s	" Daisy, " s
" Erwin Lee,	"	s	" Deana, " s
" Erwin P, 73 S Jeff, emp Gas Co			" Henrietta, " s
" Mrs Fannie, "			" Richard Wm, " u
Fellers Lewis H.,	93 Walnut,	Ry	Filkins Claude D. , coal dealer, (Up-to-Date Coal Co), 25 W Pearl, residence 81 Peckham
" Mrs Louella A.,	"	"	" Mrs Ella V., " s
" Ruth,	"	"	" Ben, 71 N Folk, r
" Roy H., 75 Jackson, baker			" Jennie L., " s
" Mrs Leah,	"	"	" Mrs Kathleen, 59 Harrison, w
" Eloise C.,	"	u	Finley Don D., 22 Smith, baker
Fenner Corydon M.,	137 Peckham,	r	" Mrs Lolo, " s
" Arlene,	"	s	" Dewain, " s
" Mrs Emma, 160 E Wash,			" Rex, " s
" Nelson Jr, "		s	" Roy, " s
" Priscilla, 29 Park Place,		s	" Starr, " u
Fenton Mrs Nettie, 36 E Montg, tailoress			" Opal, " u
Ferguson Dr Benj R. , dentist, 30 E Chicago, teeth extracted without pain, all dental work warranted, you will save money by calling.			Finch Florence, 133 S Monroe, s
residence 124 E Chicago			Fincham Clyde M., 383 W Chicago, Ho
" Mrs Ella, "			" Mrs Eva, " s
" Fred E., 48 Peckham, carp			" Andory, " s
" Mrs Addie J., "			" Maxine, " s
" Clarence N., 175 Hall, c t			" Franklin, " s
" Mrs Ruth J., "			Finley Nathaniel E., 83 S Clay, r
" Marvel D., " stenog			" Mrs Carrie, " p
" Dorothy L., " s			" Mark, " p
" Ford A., 148 S Hudson, agent			" Frank, 113 E Wash, bot wks
" Mrs Eva D., "			" Mrs Leone, " u
" Ralph W., " s			" Claude, " u
" Harold J., " s			Finney Glenn H., 45 W Montg, lab
" Asa W., 89 W Pearl, lab			Firth Mrs Mariette, 26 Waterman, w
" Mrs Leora, "			" Mrs Amelia, 247 E Washington, fur work, w
" Mrs Lucia E., 135 Jackson, w			Fish Edward H. , electrician (George & Fish), residence 48 Grand
Ruth, cottage mgr S P S			" Mrs Martha E., " u
Fern Mrs Ada, 186 W Pearl, w			" Dorothy Mae, " u
Ferrier Lois E., 66 N Monroe, ph op			" Fred W, barber, 12 S Monroe; residence 48 Grand
" Wilma P., " ph op			" Alfred H., 285 W Pearl, s
Fechter Caroline, 42 Conover			Fisher Mrs Sarah Etheridge. The Basket Shop, phone 442-M; residence 63 Church
" Karl, " lab			" Robert, 499 Grand, farmer
Fidler Richard H, 152 Walnut, farmer			" Mrs Bertha, " farmer
" Mrs Frances, "			" Otto, " farmer
Fielder Mrs Donna, 78 Division,			" John, " farmer
" music teacher			" Alice, " e s
" Patricia E., " u			" Robert, " farmer
Fields Otto, 261 Cutter, Ti			" Leo, " farmer
" Mrs Ivah, " s			" Charles, " s
" Arthur J., " s			
" Rolene, " u			
" Otto Jr, " u			

Fisher Elizabeth, 188 Marshall, dom	Flandermeyer Francis H. , office Dor-
" Sadie, 176 Marshall, dom	rance Bldg. operating chain
" Garrett, N Mich Ave, farmer	retail shoe stores; res 18 N Jeff
" Mrs Benita, " "	" Mrs Nettie L., " "
" Harriet, " u	" Alice Roline, " u
" Peter, 176 Jay, farmer	" Mrs Augusta, 18 Duexham, w
Fisk Lewis, 79 Walnut, R	" Herman, " P
" Mrs Carrie, " "	Flanders Fred E., 115 Morse, fac
" LeRoy, " R	" Mrs Blanche E., " "
" Ethel, " "	" Ivan L., " s
" Helen, " Ho	" Philip R., " e s
" Elwin, " s	" Elden E., " s
" Lawrence, " s	" Ruth M., " s
" Harold, " u	" Leland E., " s
Fiske Albert J. , coal dealer (Epto-	" Marion L., " s
Date Coal Co), 25 W Pearl;	Fleck Mrs Christine, 77 Pierson, w
residence 188 W Chicago	Fletcher & Fletcher , clothing and
" Mrs Nora, " "	furnishings, 17 W Chicago,
" Charles, " s	W A Fletcher propr
Fitzgerald Mrs Carrie, 154 S Hudson,	Fletcher Win A, 44 N Fremont,
nurse, w	" Mrs Irma, " merchant
496 W, 101 E Pierce,	" Bettie, " s
granite cutter	" William E., " s
Flagg William, 36 Whitten, r	" Marilyn, " u
Elmer, " F	" Nelson P., 172 W Chicago
	" Mrs Louise, " "

Patronize Directory Advertisers

Fletcher & Fletcher

COLDWATER'S LARGEST, LIVEST.
LEADING MEN'S STORE

Kuppenheimer Clothes

Crofut-Knapp Hats

Allen A Socks

Ide Collars

Allen A Cooper Bennington Underwear

17 West Chicago St., Coldwater

Phone 331



Flint Willis A. , (Mashon-Dorsey Co), high grade monuments, phone 621-W; residence 123 S Clay	Ford Mrs Mary M., 25 W Pierce
" Mrs Nettie, "	" Robert J, " s
" Fern, "	" Edith H, " s
Floyd Ralph N. , groceries, meats, dry goods and shoes, 162 S Jeff, phone 182, res 104 E Pearl	" Harold S, " s
" Mrs Evelyn L, "	" Mabel K, " s
" Ruth L, " c s	" Ernest, 78 Smith, P
Fluke Wakeman C., 27 Church, r	" Mrs Gladis M, "
Fogg Anna, cook S P S	Ford Garage , see Andrew VanLopik
Foley Wm M., 74 E Washington, lub	Fordyce Josephine, 72 Division, D
" Mrs Ellen, "	Foreman Riley J., 29 Pelton,
Fonda Mrs Adaline L., 45 N Hanchett, w	" Mrs Hannah, "(concrete work
" Earl H., 410 S Clay, oil station	" Leona A, " s
" Mrs Edith, " Ly	Foster Edson J. , real estate, insurance, auctioneer, feed sheds, 28 S
" Mack, "	Hanchett, phone 19, res phone
" Morris, " s	19; res 127 W Chicago
" Arthur W., 96 Daugherty	" Mrs Almira, "
" Mrs Emma D, "	" Edgar A., 64 Church, real est
Forbes Mrs Etta., 28 Henry, w	" Mrs Nellie, "
Ford W Earl, 159 N Hudson, real est	" Caroline B., 26 Hull, music teacher
" Mrs Lena, "	Fowler Mrs Mary, 251 W Pearl, w
" W DeLoss, " real est	
" Lawrence, " s	

W. C. BAILEY

FOR

GOOD PRINTING

EDSON J. FOSTER

REAL ESTATE

If you or your friends have Real Estate to sell, or want to buy, I do not care where it is, I am in a position to handle your business for you.

INSURANCE

I write all kinds of Insurance, including Life Policies, Fire Insurance, and Cyclone Insurance. Let me attend to your needs in this line.

AUCTIONS

If you are going to have an Auction Sale, see me for dates and I will save money for you. Write, or telephone at my expense.

Prop'r So. Hanchett St. Farmers' Feed Sheds and Sale Stables

Office Phone 19
Residence Phone 19

28 So. Hanchett St., Coldwater

Fox & Mitchell , barbers, 25 W Chicago, C C Fox, J L Mitchell	Franklin Ernest, 330 E Wash, F
Fox Charles C, 58 N Clay, barber	" Mrs Myrtle, " nurse
" Mrs Myrtle, " "	" Thelma, " s
" Harry H, " s	Frarey Louis J, 81 E Montg, bus
" Mrs Rosa, " w	" Mrs Goldie, " [driver
" Myron O, 29 E Alden, clerk	" Leora M, " u
" Mrs Belle, " clerk	Frederick Beeman J, 130 N Hudson, r
" Mrs Phenax, 40 Morse, w	Fredrickson Jacob, 85 W Wash, r
Fox Afton W , vegetable gardener, first class vegetables and plants in season, gardens, greenhouse and res 55 Green, phone 389-J	" Mrs Nettie, " "
" Mrs Anna D A, " "	" Mabel, " clerk
" Karl S, " teacher	" Florence, " "
" James, 71 Waterman, r	" Henry, " truckman
" Mrs Annie, " "	" John, 152 Division, lab
" Glenn A, 314 W Chi, deliveryman	Froeman Maurice B, 229 E Chicago, s
" Mrs Alta F, " "	" Charles, 26 Preston, Ly
Foy Sylvester J, W Garfield Ave	French B D , 165 W Chicago, pres Old Ladies' Home
" Mrs Ida M, " "	" Mrs Alice L, 94 N Hancock, w
" William E, " teacher	" Mae J, " "
Frankhauser William H , attorney (Cowell & Frankhauser); residence 170 Marshall	" Mida E, " bk
	Friedrich Wm H , contractor, phone 576; residence 359 S Clay
	" Mrs Bertha J, " "
	" Esther M, " teacher
	" Lawrence M, " "
	" Gertrude C, " teacher
	" Thelma, " "
	" Mabel, 17 N Polk

Buy those Curtains at Woodward & Sons'

AFTON W. FOX

TRUCK GARDENER

Fresh Vegetables and Plants

IN SEASON

Also Fruit and Florist's Nursery Stock

~~~~~  
SATISFACTION GUARANTEED

55 Green Street

Phone No. 389-J

|                                                                                                    |                                              |
|----------------------------------------------------------------------------------------------------|----------------------------------------------|
| <b>Froh Ernest A.</b> , salesman Straus Bros Co, investment securities, phone 435-R, res 30 N Jeff | <b>Fry Ora A.</b> , 290 W Pearl, F           |
| " Mrs C Agnes, " "                                                                                 | " Mrs Emma, " "                              |
| " Mildred, " s                                                                                     | " Mildred, " c s                             |
| " Pauline, " s                                                                                     | " Helen, " student nurse                     |
| <b>Frost James</b> , 105 S Clay, painter                                                           | " Doris, " s                                 |
| " Mrs Grace, " "                                                                                   | " Leone, " s                                 |
| " Jerome, " "                                                                                      | " William, " s                               |
| " Charles, 92 E Montg, painter                                                                     | " Leroy, " s                                 |
| " Mrs Dora, " "                                                                                    | " Katherine, " s                             |
| " Eugene, 180 S Clay, carpenter                                                                    | " Howard C, 109 Pierson, tr                  |
| " Mrs Jennie, " "                                                                                  | " Mrs Dotha C, " ph chief op                 |
| " George L, 24 Peckham, F                                                                          | " Muriel L, " s                              |
| " Mrs Amanda, " "                                                                                  | <b>Frydryhoski Stephen</b> , 29 Henry, lub   |
| " Ervin E, 169 S Hudson, Br                                                                        | " Mrs Frances, " "                           |
| " Mrs Eva, " clerk                                                                                 | " Pearl M, " "                               |
| " Lester G, 236 E Washington, F                                                                    | " Frank, " baker                             |
| " Mrs Estella H, " "                                                                               | " George, " s                                |
| " Robert Lester, " u                                                                               | " Bittia Marie, " u                          |
| <b>Fry Ray W.</b> , groceries, meats and baked goods, phone 69, 93 E Park Ave, res same            | <b>Fulk Minnie</b> , 159 S Monroe            |
| " Mrs Ruby B, " "                                                                                  | " Lottie, " "                                |
| " Harold E, " s                                                                                    | <b>Fulkerson Fred C</b> , 22 Morse, r        |
| " Mrs Ada C, 122 Jackson, w                                                                        | " Mrs Daisie, " "                            |
| " Otis A, " millwright                                                                             | <b>Fuller Frank L</b> , 241 Morse, Br        |
|                                                                                                    | " Mrs Nellie M, " "                          |
|                                                                                                    | <b>Fulton Mrs Amanda R</b> , 159 N Hudson, w |
|                                                                                                    | <b>Funk Mrs Lillie</b> , 121 E Wash, bk, w   |

## R. W. FRY

Fine Meats, Groceries,  
Canned Goods & Notions

Full Line of Baked Goods

Our Octagon Soap

Is Certainly a Marvel in Hard Water.  
Don't Fail to Try It.

Our Store is as near as your Telephone.  
Ours is 69, and WE DELIVER to any  
part of the City

PROMPT, COURTEOUS SERVICE

Phone 69

93 EAST PARK AVE.

Phone 69



|                                       |   |                                                                    |
|---------------------------------------|---|--------------------------------------------------------------------|
| Ferguson Mrs Josephine A. 17 Morse, w |   | <b>Gamble Dr Ernest F.</b> physician and surgeon, over Kingsley's. |
| " Varney, 87 Bennett, P               |   | residence 187 E Chicago                                            |
| " Mrs Edith, "                        |   | " Mrs Elida D. "                                                   |
| " Starr B. "                          | s | Gamby Frank, 124 Marshall, c t                                     |
| " Paul E. "                           | s | " Mrs Cora. "                                                      |
| " Clyde, 106 Morse, lab               |   | " Charles, " s                                                     |
|                                       |   | " Phyllis, " u                                                     |
|                                       |   | " John C. 281 W Pearl, miller                                      |
|                                       |   | " Mrs Maggie E. "                                                  |
|                                       |   | " Margery L. "                                                     |
|                                       |   | " William, 311 W Pearl, r                                          |
|                                       |   | <b>Gardner Mrs Sarah,</b> 120 W Pearl, w                           |
|                                       |   | " Mrs Alma K. 59 S Jeff, w                                         |
|                                       |   | " Mrs Melva, millinery, 18 W Chicago, residence same               |
|                                       |   | " Keth, " s                                                        |
|                                       |   | " John M. 73 Division, c t                                         |
|                                       |   | " Mrs Nellie, " "                                                  |
|                                       |   | " George, " s                                                      |
|                                       |   | <b>Garay Harold,</b> 118 Smith, l f                                |
|                                       |   | <b>Garman Eugene,</b> carpenter and builder, phone 7494J,          |
|                                       |   | residence 156 Perkins                                              |
|                                       |   | " Mrs Elizabeth, " "                                               |
|                                       |   | <b>Garnella Mrs F Maude,</b> 96 N Monroe                           |

## G

|                                       |  |  |
|---------------------------------------|--|--|
| Gage Harry, 99 E Park Ave. P          |  |  |
| " Mrs Bessie F. "                     |  |  |
| " Marion, " s                         |  |  |
| " Marie, " s                          |  |  |
| " Charles H. 65 S Clay, r             |  |  |
| " Mrs Magdalene, "                    |  |  |
| " Otis, 59 E Park Ave. lab            |  |  |
| Gaines Charles A. 122 E Pearl, clerk  |  |  |
| " Mrs Adele, "                        |  |  |
| Gallagher Stephen P. 28 N Hudson, c t |  |  |
| " Mrs Ethel L. "                      |  |  |
| Gallop George, 297 Bull, Tl           |  |  |
| " Mrs Evaline, " "                    |  |  |
| " Rolland, " s                        |  |  |
| " Vaughn, " s                         |  |  |
| " Robert, 16 Green, u                 |  |  |
| Galloway Bentley J. 270 S Jeff, cook  |  |  |
| " Mrs Iva N. " "                      |  |  |
| " Richard Bentley, " u                |  |  |
| " Dennis A. " u                       |  |  |

GAS—CAPABLE, WILLING

ABLE, SAFE.  A

SERVANT OF MILLIONS

|                                                                    |                                                                                                   |
|--------------------------------------------------------------------|---------------------------------------------------------------------------------------------------|
| Garrett Mrs Ella, 334 Marshall                                     | Giesel Henry C, sign painter, 13 South Monroe, res 25 N Monroe                                    |
| " L. E., " "                                                       | " "                                                                                               |
| " Edgar R., emp Bd Pub Wks, residence 155 S Monroe                 | <b>Gem Cafe</b> , 10 S Monroe, E L Vandenberg propr                                               |
| " Mrs Florence B., " "                                             | <b>George &amp; Fish</b> , electrical contractors, A D George, phone 440-W, E H Fish, phone 630-M |
| " Annabelle, " "                                                   | " "                                                                                               |
| <b>Garvin Geo F &amp; Sons</b> , dairymen, Byers farm, phone 195-W | <b>George Adelbert D.</b> , 254 E Pearl, " Mrs Nellie, " [electrician]                            |
| Garvin Geo F, 426 Morse, dairyman                                  | Gerth Ruby, 49 Perkins, Ho                                                                        |
| " Mrs Anna S., " "                                                 | " Esther, " Ho                                                                                    |
| " Stanley, " e s                                                   | Gerts Jack, 33 W Washington, P                                                                    |
| " Paul, " s                                                        | Gest Hugo, 758 W Chicago, emp Treat " Mrs Anna, " "                                               |
| " Milton V, 422 Morse, dairyman                                    | Gibbons Mrs Elizabeth, 92 Charles, " Edith B., " [chaircaner]                                     |
| " Mrs Gertrude, " "                                                | " Dewey H., " lab                                                                                 |
| " Charles T., " u                                                  | <b>Gibson Edward H.</b> , monument dealer, (Coldwater Monument Co), res phone 208-W, res 22 Hull  |
| " W G, 420 Morse, dairyman                                         | " Mrs Ada V., " "                                                                                 |
| " Mrs Betha, " "                                                   | " Mary Elizabeth, " e s                                                                           |
| " Catharine, " s                                                   | " Laura J., " s                                                                                   |
| " Joseph, " s                                                      | " Mrs Margery, 155 S Jeff, w                                                                      |
| " Graydon, 271 Morse, dairyman                                     | " Walter J., " "                                                                                  |
| " Mrs Nellie, " "                                                  | " Frank J, 51 Green, emp Treat                                                                    |
| Gates Eleanor, 244 E Pearl, ph op                                  | " Mrs Rose, " "                                                                                   |
| Gauthier Wm, 21 Henry, s                                           | " William, " u                                                                                    |
| Geer Betty, 33 W Wash, musician                                    | " Helen V., " u                                                                                   |
| Gehring Albert M., 52 Green, Co                                    |                                                                                                   |
| " Mrs Grace M., " "                                                |                                                                                                   |
| " Marion, " s                                                      |                                                                                                   |
| " Merle, " s                                                       |                                                                                                   |
| " Max, " u                                                         |                                                                                                   |
| " Leona, " u                                                       |                                                                                                   |

# GEORGE & FISH

ELECTRICAL CONTRACTORS

Complete Line of Fixtures

Finest Electric Flatirons

Estimates Furnished Free

Let us do your Electrical Work  
More than Twenty Years' Experience

A. D. GEORGE,

254 E. Pearl St. Phone 440-W

E. H. FISH,

48 Grand St. Phone 635-M



## Coldwater Monument Co.

93 West Chicago St.

Phone No. 120

E. H. GIBSON

Phone 208-W

J. H. OSBORN

Phone 518-R

We have a large stock of Monuments and  
Markers of Modern and Artistic Designs

We have Skilled Workmen with Up-to-date  
Pneumatic Tools for finishing & lettering

*Mark every grave*

PRICES REASONABLE  
ALL WORK GUARANTEED

SHOW ROOM AND WORKS

93 West Chicago St.

Cor. West Chicago and Clay

Coldwater Monument Co.

|                                                                                                     |                                                                                                |
|-----------------------------------------------------------------------------------------------------|------------------------------------------------------------------------------------------------|
| Gifford William E, 348 S Clay, farmer                                                               | <b>Good Lester O.</b> , science teacher high school, phone 599, res 35 Hull                    |
| " Mrs Lavinna D, "                                                                                  | " Mrs Fern, "                                                                                  |
| " Edward, " e s                                                                                     | " William, " s                                                                                 |
| " Mrs Mary, 225 W Chicago, w                                                                        | " Walter, " s                                                                                  |
| <b>Gilbert Allen A.</b> , propr East End Coal yard, 125 E Park Ave, phone 525-M, res 107 E Park Ave | " H Wilford, 77 Church, au                                                                     |
| " Mrs Ida C, "                                                                                      | " Mrs Josephine, "                                                                             |
| " Elva M, " stenog Farm Bureau                                                                      | " William P, " s                                                                               |
| <b>Gilchrist James (Guy)</b> , linotype machinist Daily Reporter, residence 129 S Monroe            | " Gertrude M, " s                                                                              |
| " Mrs Bertha M, "                                                                                   | " John Robert, " s                                                                             |
| Gillespie Peter, 152 Church, au                                                                     | Goodale Mrs Belle, 29 Cutter                                                                   |
| " Mrs Mary E, "                                                                                     | " Harold, " P                                                                                  |
| " Helen E, "                                                                                        | " Russell, " s                                                                                 |
| " J William, "                                                                                      | Goodman Ellen, 236 W Chicago, s                                                                |
| <b>Gillette A Pearl</b> , meats and groceries, 30 E Chicago, phone 75, residence 200 W Pearl        | Goodnow Mrs Jennie, 65 E Pearl, w                                                              |
| " Mrs Beryl, "                                                                                      | " Mrs Mary A, 96 S Clay, w                                                                     |
| " Harold, " s                                                                                       | Gordenier Frank W, 445 W Chi, Ce                                                               |
| " Glenn E, 115 N Jefferson                                                                          | Gordon Mrs Emma, 40 W Alden, w                                                                 |
| " Mrs Dorothy, " bus driver                                                                         | " Blanchard, " P                                                                               |
| " Doris, " s                                                                                        | <b>Gorman B B.</b> , 137 N Hudson, postmaster                                                  |
| " Betty Jane, " u                                                                                   | " Mrs Susie I, "                                                                               |
| Gilson Wm H, 23 Peckham, linotypist                                                                 | " Elsie L, "                                                                                   |
| " Mrs Nellie, "                                                                                     | Goss Leo, 148 Church, baker                                                                    |
| Ging Percy H, 35 Hull, teacher                                                                      | " Mrs Eloise, "                                                                                |
| Givan John, 409 Grand, s                                                                            | " Morris B, " u                                                                                |
| Glass Mary A, 60 W Wash, s                                                                          | " Howard B, " u                                                                                |
| <b>Glerum John A.</b> , Branch Oil Co, station junction Grand and Clay Sts, residence 231 Grand     | " Harry, 271 Morse, H                                                                          |
| " Mrs Anna, " w                                                                                     | " Mrs Blanche, "                                                                               |
| " Cornelia J, " Park Groc                                                                           | " Kenneth, " s                                                                                 |
| <b>Godden Fred W.</b> , cleaning works, 10 N Monroe, phone 186, residence 23 E Alden                | " LaVern, " s                                                                                  |
| " Mrs Edna, "                                                                                       | " Clarence D, 280 W Chi, surveyor                                                              |
| " Annabelle L, " s                                                                                  | " Mrs Ha, "                                                                                    |
| " John W, " s                                                                                       | " Clarence D Jr, " u                                                                           |
| " John, 20 E Montgomery                                                                             | " Jack Robert, " u                                                                             |
| " Mrs Louise, "                                                                                     | " Jean Ellen, " u                                                                              |
| " Henry, 26 N Sprague, thresher                                                                     | " Henry L, 72 Jackson, r                                                                       |
| Gokee Walter, N Mich Ave, lab                                                                       | <b>Gould Austin N.</b> , groceries, meats and notions, phone 702, 51 N Fremont, res 45 Pierson |
| " Mrs Helen, "                                                                                      | " Mrs Louise H, "                                                                              |
| Godwin Mrs Janett, 165 W Chicago                                                                    | " Robert H, " s                                                                                |
| Goodwin Wm E, 11 Elizabeth, lab                                                                     | " Eleanor, " s                                                                                 |
| " Mrs Ida, "                                                                                        | " Margaret Jane, " u                                                                           |
| " Eunice Louise, " u                                                                                | " Mrs Anna, " w                                                                                |
| " Olen G, E State, fireman S P S                                                                    | " E Roy, 20 S Sprague, F                                                                       |
| Golchert Herman, 278 S Jefferson, P                                                                 | " Mrs Cora E, "                                                                                |
| " Mrs Marie, "                                                                                      | " Edwin R Jr, " s                                                                              |
| " Henry H, 241 Division, Ti                                                                         | " Ruth Mary, " s                                                                               |
|                                                                                                     | " Norene, 18 Elizabeth, Ho                                                                     |
|                                                                                                     | <b>Gowdy Morton J.</b> , rural mail carrier, phone 290-W, res 21 Jackson                       |
|                                                                                                     | " Mrs Anns L, "                                                                                |
|                                                                                                     | " Hah M, " stenog H                                                                            |
|                                                                                                     | Graham Frank L, 212 Henry                                                                      |

|                   |                       |       |                                       |
|-------------------|-----------------------|-------|---------------------------------------|
| Granger Francis,  | 252 Marshall,         | r     | Great Atlantic and Pacific Tea Co., 1 |
| " Mrs Lois,       | "                     |       | W Chicago, groceries, teas            |
| " Maria,          | "                     |       | & coffees. Willis T Johnson           |
| " George W.,      | 90 Race,              | F     | manager                               |
| " Mrs May,        | "                     | C D   | Great American Stores Co., 9 West     |
| " John H.,        | 36 Whitten,           | F     | Chicago. Raymond Grimes               |
| " Mrs Daisy D.,   | "                     |       | manager                               |
| " Carl J.,        | "                     | Rx    | <b>Green Leon R.</b> Reo and Oakland  |
| Graves Roseoe L., | 263 Grand,            | R     | autos, rear of So Michigan            |
| " Mrs Lola D.,    | "                     |       | office building, phone 698, res       |
| " Roy E.,         | 281 W Chicago,        | R     | phone 447-J, res 30 E Pierce          |
| " Mrs Gay B.,     | "                     |       | Mrs Grace,                            |
| " E Walter,       | 99 S Jefferson, lab   |       | Robert,                               |
| " Mrs Dora A.,    | "                     |       | Ralph,                                |
| " Viola M.,       | "                     |       | Esther,                               |
| " Leo E.,         | 159 Henry, abstractor |       | William H., 199 Walnut, C D           |
| " Mrs Maud V.,    | "                     |       | Mrs Laura T.,                         |
| " Allen,          | 29 Cutter,            | P     | Hubert M., 108 S Hudson, Ly           |
| " Mrs Grace,      | 30 N Jefferson, w     |       | Mrs Mary J.,                          |
| " George W.,      | 155 N Clay, lab       |       | Mattie L.,                            |
| Gray Herbert J.,  | 156 E 4th, decorator  |       | Harry L.,                             |
| " Mrs Nina L.,    | "                     |       | D Virginia,                           |
| " John H.,        | "                     |       | Freda N.,                             |
| Graybill W B.,    | 31 Marshall,          | r     | Dick B.,                              |
| " Mrs Blanche,    | "                     | clock | Betty M.,                             |

# L. R. GREEN

## SELLS THE REO

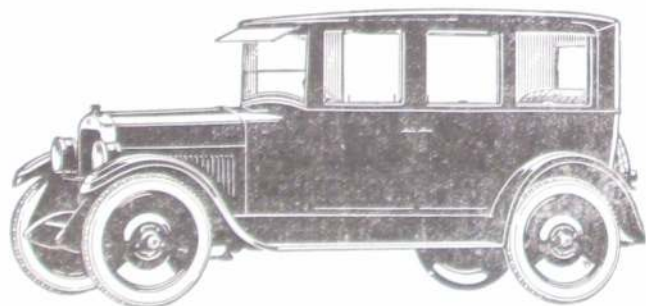

### ALSO THE OAKLAND

Rear of S. M. Office Building, Facing Park

Phone 698

|                                             |                                                 |
|---------------------------------------------|-------------------------------------------------|
| Green David M, supt of construction         | <b>Griffin Orrie C</b> , carpenter and builder, |
| S P S, res 34 N Fremont                     | phone 623-J, res 18 Jackson                     |
| Mrs Louise, "                               | Mrs Lena M, "                                   |
| Eva, " s                                    | Harold W, 55 N Hanchett, F                      |
| Don, " "                                    | Mrs Mentra E, " u                               |
| Paul, " s                                   | Nancy Jane, " u                                 |
| Loyd, " s                                   | <b>Griffith Dr Wilbur A</b> , physician and     |
| Marian, " s                                 | surgeon, 57 W Chicago, phone                    |
| David G, " u                                | 49, residence phone 683;                        |
| Joseph, 79 Green, Ce                        | residence 191 W Pearl                           |
| Mrs Minnie J, "                             | Mrs Louella A, "                                |
| Frank G, 48 Tibbits, Ce                     | <b>Grimes Chas R</b> , mgr American Store,      |
| Mrs Elizabeth L, "                          | residence 9 W Chicago                           |
| Frank, " s                                  | Mrs Bessie B, " u                               |
| Donald, " u                                 | Robert Wm, " u                                  |
| <b>Greenamyer Daniel S</b> , merchant, (D   | Mrs Jennie, " w                                 |
| C Allen & Co), 11 W Chicago,                | Grimm Mrs Julia, 160 Morse, w                   |
| residence 159 S Monroe                      | Grinnell Herbert J, 122 N Hudson, r             |
| Starr, 35 E Pearl, au                       | Mrs Lenora (aged 94),                           |
| Mrs Lettie, " clerk                         | 193 Church, w                                   |
| Greenwald August F, 64 Hooker, P            | Gripman Mrs Cora A, 49 W Wash, w                |
| Mrs Flossie E, " "                          | Groesbeck Earl, 109 N Polk, emp Gas Co          |
| Ernest J, " u                               | Mrs Edna, " s                                   |
| Gregg John R, 72 Waterman, F                | Thelma, " s                                     |
| Mrs Jessie, " "                             | Margaret L, " u                                 |
| Earl, 77 W Montgomery, lab                  | Grosky Myer, 28 E Chicago, au                   |
| Mrs Irene, " "                              | Grosse Mrs Christeen E, 11 Jackson,             |
| Myrl, " lab                                 | fur work, w                                     |
| <b>Gresley I E</b> , real estate, insurance | <b>Grove Mrs Eva A</b> , finest dressmaking,    |
| and investments, 16 W Chi,                  | high grade ladies' tailoring,                   |
| phone 697, res 334 Marshall                 | phone 529-M, res 204 Marshall                   |
| Fred I, 11 Walnut, carpenter                | A B, 235 W Chicago, r                           |
| Mrs Gertrude, " "                           | Benj C, " farmer                                |
| Mrs M Alta, 95 E Wash, w                    | Mrs Jessie M, " "                               |
| Gresly Lincoln Grant, 19 Orchard,           | Jay, 34 E Washington, carp                      |
| Mrs Sarah, " (painter)                      | Mrs Elizabeth R, " "                            |
| Grjee Abram W, 119 Marshall, janitor        | Theron (Coon), 266 W Chi, r                     |
| Mrs Rhoda A, " "                            | Mrs Ida, " "                                    |
| Gridley Guy, 238 E Washington, Ti           | Owen Glenn, 67 E Wash, carp                     |
| Mrs Margaret, " "                           | Mrs Juliet, " "                                 |
| Edwina M, " s                               | Rolene E, " s                                   |
|                                             | Elizabeth, 30 Harrison                          |
|                                             | Grover Mrs Alice, 21 Liberty, w                 |
|                                             | Frank E, 96 Wright, farmer                      |
|                                             | Mrs Martha Jane, "                              |
|                                             | Gruber Mrs Margaret, 48 E Wash, w               |
|                                             | Grundy Mrs Amelia, 153 S Hudson,                |
|                                             | tobacco stripper                                |
|                                             | <b>Gruner Ward</b> , County Road Commis-        |
|                                             | sioner, res west of city                        |
|                                             | Gust Michael D, 171 Grand, r                    |
|                                             | Mrs Josephine, " "                              |
|                                             | <b>Gust Wilma M</b> , Wilma's Shoppe, 39        |
|                                             | W Chicago, res 171 Grand                        |

## Wilma's Shoppe

Exclusive Millinery  
Professional Marcelling

39 West Chicago St.

Over Wise Dep't Store

**WILMA GUST,**

Proprietor

**Gunther Irwin M.**, pres Hoosier Shoe Co, res Arlington Hotel  
 " Frank F., 33 Daugherty, emp  
 " Mrs Florence L., " [Legg  
 " Von F., " s

**H**

**Haberland Andrew**, 30 W Pierce, road work

**Haekenberger Mrs Neva**, 319 N Hudson, w

" Burneice, " s  
 " Madge, " s  
 " Ruth, " s

**Hackett Mrs Elzora A.**, 143 Church

" Clarence G., 137 N Clay, clerk  
 " Mrs Helene, "  
 " Joyne Helene, " u  
 " George H., 71 Jackson, tr  
 " Mrs Edith C., " bk

**Hadland Mrs Elizabeth**, 52 Conover, w

**Hadley Shirley R.**, attorney, New Clarke Block, phone 19, residence 28 N Monroe

**Hadley Dr Grant S.**, dentist, 27 W Chicago, res 160 N Hudson

" Mrs Grace, "  
 " Marian, "  
 " Kenneth N., " e s  
 " Mrs Minerva, " w

**Haggerty & Hamilton Co.**, the H&H Dry Cleaners, 1 W Chicago, phone 22, A L Haggerty, H J Hamilton

**Haggerty Archie L.**, (Haggerty & Hamilton Co), res 107 Division  
 " Mrs Mabelle E., "  
 " Mary H., " s  
 " Roberta E., " s  
 " Ann C., " s

**Haight Louis F.**, 28 Park Place, e t  
 " Mrs Elizabeth, "

**Hall Eugene**, propr Ideal Displayer Co, residence 96 Morse

" Mrs Mida A., "  
 " Herschel, 180 Walnut, carpenter  
 " Mrs Winnie, "  
 " Lamoyne, " s  
 " Robert H., " u

FOR SATISFACTORY SERVICE  
 AND DRY CLEANING

**CALL H. & H. DRY CLEANERS**

Cleaning, Pressing,  
 Dyeing, Repairing

HATS CLEANED AND BLOCKED

**Phone 22**

Office Over A. & P. Store, No. 1 West Chicago St.

|                                                                            |                                                                                                                                                |
|----------------------------------------------------------------------------|------------------------------------------------------------------------------------------------------------------------------------------------|
| Hall Oscar D., 46 N Sprague, carpenter                                     | Harmon Ivan O., 181 E Wash., C D                                                                                                               |
| " Mrs Beulah, " "                                                          | " Mrs Juanita, " "                                                                                                                             |
| " Beryl, " s                                                               | " Henry B., 75 N Fremont, lab                                                                                                                  |
| " Robert, " s                                                              | " Mrs Pearl, " "                                                                                                                               |
| " Oscar D Jr., " s                                                         | " Elizabeth, " s                                                                                                                               |
| " Ruth, " s                                                                | " Harold, " u                                                                                                                                  |
| " L. Z., " s                                                               | " Hubert, " u                                                                                                                                  |
| " R. J., 96 E Montgomery, Ho                                               | Hardenbrook John, 214 Grand, nightwatch                                                                                                        |
| " Mrs Olive, " Ho                                                          |                                                                                                                                                |
| " Mrs Emma, 23 N Jefferson, w                                              | <b>Harding G W &amp; Son</b> , 106-108 W Chicago, agricultural implements, carriages, wagons, harness, blankets, robes, etc. R W Harding propr |
| Hallett William E., 35 Hull, mech eng                                      | Harding Ross W., 100 N Clay, merchant                                                                                                          |
| " Mrs Ada, " "                                                             | " Mrs Gertrude, " "                                                                                                                            |
| Hamblin Mrs L. Louella, 54 E Chi, w                                        | " Mrs Emma, 145 S Hudson, w                                                                                                                    |
| <b>Hamilton Chas F</b> , supt city schools, phone 425-M, res 44 N Hanchett | <b>Harding Louis K</b> , propr Arlington Livery, taxi service, auto storage, 16-18 N Hanchett; residence 60 N Monroe                           |
| " Mrs Ruby S., " u                                                         | " Mrs Pearl, " "                                                                                                                               |
| " Phyllis J., " u                                                          | " Flint E., " "                                                                                                                                |
| " Jean E., " u                                                             | " Clifford S., 68 N Hanchett, painter                                                                                                          |
| " Gertrude S., " u                                                         | " Frances, " s                                                                                                                                 |
| " John W., 64 W Alden, painter                                             | " Frank L., " s                                                                                                                                |
| " Mrs Carrie D., " "                                                       | Hardy Jennie, 758 W Chicago, s                                                                                                                 |
| " Fern A., " office clerk                                                  | Harris D. Alden, rural mail carrier, residence 127 S Hudson                                                                                    |
| " Beulah N., " office clerk                                                |                                                                                                                                                |
| <b>Hamilton Harold J</b> , Haggerty & Hamilton Co., res 64 W Alden         | <b>Harris Mrs Anna</b> , Anna's Cash Grocery, fresh and cold meats, phone 189, res and store 127 S Hudson                                      |
| " Joseph, 100 Munson                                                       | " Alden Jr., " u                                                                                                                               |
| " Alice B., 189 E Washington                                               | " Lewis H., 24 Park Place, clerk                                                                                                               |
| " Mrs R J., 107 Marshall, w                                                | " Mrs Lorena A., " "                                                                                                                           |
| Hammer John, 114 N Clay, lab                                               | " Robert, 156 N Jefferson                                                                                                                      |
| Hankis John A., 126 Wright, r                                              | " Mrs Ida, " clerk                                                                                                                             |
| " Mrs Estella, " "                                                         | " Hoza, 15 N Hudson, r                                                                                                                         |
| Hanna Mae, 96 Elm                                                          | " Mrs Minnie, " "                                                                                                                              |
| Hard Paul B., 121 S Jeff, truckman                                         | " Charlie T., 56 Church, r                                                                                                                     |
| " Mrs Julia E., " "                                                        | " Mrs Lucy V., " "                                                                                                                             |
| " Eidon C., " s                                                            | " Chas P., 102 Church, Ry postal                                                                                                               |
| Harger Mrs Anna, 263 S Jefferson, w                                        | " Mrs Ethel M., " [clerk                                                                                                                       |
| " Andrew A., " F                                                           | " Neil S., " e s                                                                                                                               |
| " Mrs Florence L., " "                                                     | " Helen J., " s                                                                                                                                |
| Harkness Mrs Jennie M., 44 W Pierce, w                                     | " Mrs Allie L., 18 W Wash., w                                                                                                                  |
| " Burnese S., " fire tr                                                    | " Burdette E., " e s                                                                                                                           |
| " Mrs Pearl, " "                                                           | " Floyd L., 526 W Chicago, emp                                                                                                                 |
| " Verba E., " s                                                            | " Mrs Glema, " [Leo Wood                                                                                                                       |
| Harlos William, 91 Pierson, F                                              | " Charles J., 71 S Clay, r                                                                                                                     |
| " Mrs Lydia, " "                                                           | " Mrs Maude I., " "                                                                                                                            |
| Harmon Mrs Mary, 106 Bennett, w                                            | " Mrs Hattie, 43 Henry, w                                                                                                                      |
| " Frank, " "                                                               | " L. A., teacher S P S                                                                                                                         |
| " Steven, " Ti                                                             | " Dorothy, teacher S P S                                                                                                                       |
| " Daniel, " Ti                                                             | " Maude, cook S P S                                                                                                                            |
| " Clara, " "                                                               |                                                                                                                                                |
| " Lewis, " F                                                               |                                                                                                                                                |
| " Harry, " s                                                               |                                                                                                                                                |
| " Charles, 14 Jay, F                                                       |                                                                                                                                                |
| " Mrs Martha, " "                                                          |                                                                                                                                                |
| " Elizabeth, " s                                                           |                                                                                                                                                |



|                           |                         |                                |                         |
|---------------------------|-------------------------|--------------------------------|-------------------------|
| Harpham Mrs Nora,         | 217 Henry               | Harvey John,                   | 59 S Clay, auto painter |
| " Pearl,                  | " s                     | " Mrs Cora,                    | "                       |
| " Edison,                 | " s                     | " Leona,                       | cook S P S              |
| " Inis,                   | " s                     | Haskins Almer M,               | 294 Marshall, r         |
| " Helen,                  | " s                     | " Mrs Cora M,                  | "                       |
| " Eunice,                 | " u                     | Hastings Otis,                 | cottage mgr S P S       |
| " Hubert L,               | 8 Green, Ho             | " Ailee,                       | domestic S P S          |
| " Mrs Millicent,          | "                       | Hatch Mrs Lillie C,            | 254 W Pearl,            |
| " Mrs Mary,               | 86 Daugherty, w         |                                | dressmaker, w           |
| <b>Hart &amp; Spring,</b> | Hudson and Essex        | Hatfield Mrs Mary A,           | 11 Walnut, w            |
| dealers,                  | 17 N Monroe, phone      | Bathaway Helen,                | 69 Jackson, s           |
| 296, F B Hart, H C Spring |                         | <b>Hatton Dr Lemuel C,</b>     | physician and           |
| Hart F Bruce,             | 132 N Clay, auto dealer | surgeon, office-17 W Chicago,  |                         |
| " Mrs Anna E,             | "                       | phones, office 259, res 526-J; |                         |
| " Frank H,                | 112 Jackson, r          | residence 28 E Pierce          |                         |
| " Mrs Cynthia A,          | "                       | " Mrs Nettie,                  | "                       |
| Hartsook Banner L,        | 294 E Wash, R           | <b>Haven Harry</b>             | 180 N Clay, Triangle    |
| " Mrs Hazel,              | "                       | " Mrs Pearl,                   | " [Garage               |
| " Virgil,                 | " s                     | Havens Sherman,                | 143 W Pearl, mason      |
| Harvey J Newton,          | 109 E Wash, carp        | " Mrs Mabel,                   | " roomers and           |
| " Dale,                   | " F                     | " Earl A,                      | " fancy birds           |
| " Ira,                    | " s                     |                                | mason                   |
| " Mabel N,                | "                       | Hawes Herbert A,               | garage, 14 N Mon-       |
| " Floe,                   | " s                     | roe, res 45 N Monroe           |                         |
| " Beulah,                 | " s                     | " Mrs Anna J,                  | "                       |
| " Ruth,                   | " s                     | " Eben H,                      | " teacher               |
| " Grace,                  | " s                     | " Mrs Emma C,                  | 113 N Fremont, w        |
| " Rolene,                 | " u                     |                                |                         |

# Hudson and Essex



Automobiles



## HART & SPRING

17-19 North Monroe St.

COLDWATER, MICHIGAN

PHONE 296

|                                                                                     |                                                                                                                         |
|-------------------------------------------------------------------------------------|-------------------------------------------------------------------------------------------------------------------------|
| <b>Hawkins Lloyd R.</b> , Suggesto-therapist, Gas Building,<br>residence 64 W Alden | Hazelwood Harold, 126 Wright, TI<br>" Mrs Erna, " " u<br>" Phyllis Jean, " " u                                          |
| " Mrs Gladys M, " "                                                                 | Heath Claud, 250 S Jefferson, F                                                                                         |
| " Patricia J, " u                                                                   | Heenan Michael S, 238 S Jefferson, r                                                                                    |
| " George B, 44 Sherman, F                                                           | " Mrs Mary E, " "                                                                                                       |
| " Mrs Edith W, " "                                                                  | " Philip, 25 Perkins, painter                                                                                           |
| Hawks Albert E, 455 W Pearl, r                                                      | " Mrs Mary, " "                                                                                                         |
| " Mrs Virginia C, " "                                                               | " Mary Frances, " s                                                                                                     |
| " Minnie C, " "                                                                     | " Joseph, " u                                                                                                           |
| Hawley Lewis L, 419 N Polk, r                                                       | <b>Heilemann Dr Geo J</b> , osteopathic physician and surgeon, Room 8<br>S M Office Building;<br>residence 122 Division |
| " Mrs Alice, " "                                                                    | " Mrs Elizabeth J, " "                                                                                                  |
| " John, 324 W Chicago, r                                                            | " Dorothea, " nurse                                                                                                     |
| " Mrs Jennie, " "                                                                   | " Cyril E, " s                                                                                                          |
| " Leon, 102 S Clay, P                                                               | " Georgia M, " s                                                                                                        |
| Hayden Geo W, 71 W Pearl                                                            | Heimbach Alvin L, 59 E Pearl                                                                                            |
| " Mrs Ida B, " "                                                                    | " Mrs Inez, " "                                                                                                         |
| Hayes Joseph, 244 S Jeff, emp Treat                                                 | " Leila, " teacher                                                                                                      |
| " Mrs Katie R, " "                                                                  | " Althea, " teacher                                                                                                     |
| " Margaret, " bk S P S                                                              | " Margaret L, " c s                                                                                                     |
| " George, " TI                                                                      |                                                                                                                         |
| " Mary A, 380 E Chicago                                                             |                                                                                                                         |
| " Frank, janitor S P S                                                              |                                                                                                                         |
| " Clara, cook S P S                                                                 |                                                                                                                         |
| Hays Jay D, 187 Grand, r                                                            |                                                                                                                         |
| " Mrs Ella, " "                                                                     |                                                                                                                         |

For Good Printing  
See W. C. BAILEY

## ODOFORM VAPOR BATHS

ALL HEALING depends upon the  
operation of Nature's processes

### Odoform Vapor Baths

Are Nature's Best Assistant in Eradicating the Body Poisons  
and Promoting Normal Health

### Odoform Vapor Baths

Are recommended by World Famous Doctors in all diseases of  
the blood, kidney trouble, rheumatic ailments,  
nervousness, bronchial trouble,  
asthma, lagrippe, colds, etc.

**L. R. HAWKINS, S. T.**

Gas Office Building - - Coldwater, Mich.

|                                                                                                                                                                                            |                                                                   |
|--------------------------------------------------------------------------------------------------------------------------------------------------------------------------------------------|-------------------------------------------------------------------|
| <b>Hellenberg J B Co.</b> , mfrs of indoor athletic goods, mallets, etc, 4-50 Clark, office 189 S Jefferson, G S Milhan pres and genl mgr, G P Hellenberg vice pres, L H Dibbert sec-treas | Henry Nina, 293 W Chicago, s                                      |
| Hellenberg Gustav, 201 S Jefferson, mfr                                                                                                                                                    | Hensler Rose A, 98 N Hancock, s                                   |
| " Mrs Pauline, "                                                                                                                                                                           | Herendeen Mrs Mary, 263 W Pearl, w                                |
| " Karl, " H                                                                                                                                                                                | Hert Peter, 106 N Hudson, r                                       |
| " Arthur, " s                                                                                                                                                                              | " Mrs Helena, "                                                   |
| " Huldah, " s                                                                                                                                                                              | " Bernice, " clerk                                                |
| " Otto, 214 S Jefferson, H                                                                                                                                                                 | Herring Stanley, 45 E Paek Ave, lab                               |
| " Mrs Nellie, "                                                                                                                                                                            | " Mrs Mattie, " L                                                 |
| " Armond, " s                                                                                                                                                                              | Herlan Frank D, 9 Walnut, clerk                                   |
| " Pauline, " s                                                                                                                                                                             | " Mrs Gladys, "                                                   |
| Hendrick Loren I, 151 Morse                                                                                                                                                                | " Virginia, " u                                                   |
| " Mrs Vera, "                                                                                                                                                                              | Herman Rae, 20 W Montg, stenog                                    |
| Henneghan John T, 70 S Jefferson, Ti                                                                                                                                                       | Herriff Roy M, 292 E Wash, clerk                                  |
| " Mrs Queenie M, "                                                                                                                                                                         | " Mrs Waver L, pantry sec Larkins products, res 252 E Wash        |
| " Della M, " bk                                                                                                                                                                            | " Karl M, " s                                                     |
| " John Jr, " s                                                                                                                                                                             | " Lesota M, " s                                                   |
| " Anna, " s                                                                                                                                                                                | Hibbard Frank A, blacksmith, (Swatfield & Hibbard), res 12 Taylor |
| <b>Henning Adolph W.</b> , 57 W Chicago, auto supplies, sporting goods and bicycles, phone 159-M; residence 272 W Chicago                                                                  | " Mrs Jennie E, "                                                 |
| " Mrs Bessie, "                                                                                                                                                                            | " Perry A, 142 Waterman, R                                        |
|                                                                                                                                                                                            | " Mrs Eunice A, "                                                 |
|                                                                                                                                                                                            | " Helen L, "                                                      |
|                                                                                                                                                                                            | " Laura L, " s                                                    |
|                                                                                                                                                                                            | " Francis L, 158 Walnut, F                                        |
|                                                                                                                                                                                            | " Mrs Leola V, "                                                  |
|                                                                                                                                                                                            | " Leo, 105 Pearson, G                                             |

Office Hours:  
9 to 12 A. M., 2 to 6 P. M.

Calls Answered  
Day or Night

## Dr. Geo. J. Heilemann

### OSTEOPATH

THE ONLY LICENSED SPINAL PHYSICIAN

POST SYSTEM of Foot Treatment For Removal of Arch Supports

Confinement Cases Given Special Attention

Women's and Children's Diseases

ORIFICIAL SURGERY

Residence 122 Division St.

Phones: Office 18-J. Res., 18-W

|                                                                                      |                                                                                             |
|--------------------------------------------------------------------------------------|---------------------------------------------------------------------------------------------|
| Hickerson W S, 348 N Hudson, F                                                       | Hickey Harold J, 63 Jackson, clerk                                                          |
| " Mrs Etta, " "                                                                      | " Mrs Edna M, " "                                                                           |
| " Marguerite, " s                                                                    | " Robert J, " u                                                                             |
| " John, " u                                                                          | " James J, 71 Charles                                                                       |
| " Delbert, 250 S Jefferson, F                                                        | " Mrs Bertha, 525 Grand, w                                                                  |
| <b>Hickey Joseph H,</b> shoes and shoe repairing, 74 W Chicago, residence 130 Walnut | " Bridget, 16 Pelton, dom                                                                   |
| " Mrs Matilda E, " "                                                                 | " Rose, " dom                                                                               |
| " Carrie E, " teacher                                                                | Hicks C Adolbert, 105 Henry, janitor                                                        |
| " Joseph R, " s                                                                      | " Mrs Anna A, " "                                                                           |
| " Josephine M, " s                                                                   | Hiesrodt Jay, 45 N Hanchett, horse trainer                                                  |
| " Matthew L D, 109 Pierson,                                                          | <b>Hiesrodt Mrs Clara E,</b> County Register of Deeds, phone 154-J, residence 45 N Hanchett |
| " Mrs Minnie E, " [mason                                                             | " James L, 324 Grand, rural                                                                 |
| " Jared M, 22 Elizabeth, lab                                                         | " Mrs Anna B, " [postman                                                                    |
| " Mrs Viola F, " "                                                                   | " J Royce, " p o clerk                                                                      |
| " Jared L, " Ho                                                                      | " Dorothy O, " s                                                                            |
| " Mrs Erna, " Ho                                                                     | " Eugene W, 70 S Monroe, r                                                                  |
| " Florence, " s                                                                      | " Marcus F, 100 N Clay, truant officer                                                      |
| " Laurance, " s                                                                      | Higbee Vera, nurse S P S                                                                    |
| " Jesse J, 21 Henry, "                                                               | <b>Hilborn Ward W,</b> postoffice clerk, residence 30 Perkins                               |
| " Mrs Sarah H, " "                                                                   | " Mrs Christine, " "                                                                        |
| " Lorenzo J, " emp Godden                                                            | " Warren H, " u                                                                             |
| " Lorene Anna, " s                                                                   | " Janean Betty, " u                                                                         |
|                                                                                      | " Edward C, 121 Elm, Ce                                                                     |
|                                                                                      | " Mrs Dora P, " "                                                                           |
|                                                                                      | Hildebrand Wm H, 297 E Wash, lab                                                            |
|                                                                                      | " Mrs Sadie M, " "                                                                          |
|                                                                                      | " Fred W, 73 S Monroe, Ce                                                                   |
|                                                                                      | " Mrs Lucy M, " roomers                                                                     |
|                                                                                      | " Hazel L, " stenog                                                                         |
|                                                                                      | " Edna L, " s                                                                               |
|                                                                                      | " Fred A, 19 Grand, c t                                                                     |
|                                                                                      | " Mrs Sybil B, " "                                                                          |
|                                                                                      | " Rex F, " s                                                                                |
|                                                                                      | Hildebrandt Otto, 194 Perkins, F                                                            |
|                                                                                      | " Mrs Marie, " "                                                                            |
|                                                                                      | " Alma, " s                                                                                 |
|                                                                                      | " Gertrude, " s                                                                             |
|                                                                                      | " Martin, " s                                                                               |
|                                                                                      | " Charlotte, " s                                                                            |
|                                                                                      | Hill Mrs Maude M, 78 Green, w                                                               |
|                                                                                      | " Lloyd G, " clerk                                                                          |
|                                                                                      | " Fern M, " "                                                                               |
|                                                                                      | " Wilma G, " s                                                                              |
|                                                                                      | " Jessie V, " s                                                                             |
|                                                                                      | " Dane W, 76 E Pearl, au                                                                    |
|                                                                                      | " Mrs Vevia M, " "                                                                          |
|                                                                                      | " Don M, 33 S Hudson, au                                                                    |
|                                                                                      | " Mrs Elva, " "                                                                             |
|                                                                                      | " Eloise, " s                                                                               |
|                                                                                      | " Mary Ellen, " s                                                                           |

# J. H. HICKEY'S

## SHOE SHOP

Peters All Leather Shoes for  
Men, Women and Children

FOOTWEAR  
FOR ALL SEASONS  
We Lead in Quality and Price

General  
Shoe Repairing

74 West Chicago Street  
Coldwater, Mich.

|                                               |                                              |
|-----------------------------------------------|----------------------------------------------|
| Hill Mrs Adah L. 136 S Clay, nurse, w         | <b>Hoffman Elmer C.</b> , real estate, room  |
| " Opal, 254 Division, s                       | 2, S M Bldg, phone 252, res                  |
| Hills John, 87 Charles, r                     | phone 638-R, res 70 Church                   |
| Hillborg Fred, Hilton's farm, lab             | " Mrs Kittie, "                              |
| " Carl, " carp                                | <b>Hogue Milton</b> , 163 S Monroe, barber   |
| " Bert, 130 N Hudson, carp                    | " Mrs Nina Warren, "                         |
| " Mrs Ruth A, " s                             | <b>Holbrook Dr Arthur G.</b> , physician and |
| " Margaret E, " s                             | surgeon, New Clarke Block,                   |
| " William F, " u                              | residence 170 E Chicago                      |
| " Kathryn Ruth, " u                           | " Mrs Mabel W, "                             |
| Hillyer Forrest B, 148 Marshall, bk Ho        | " Phyllis, " library s                       |
| " Mrs Grace J, " s                            | " Shirley E, " teacher                       |
| <b>Hilton T A.</b> , clothing and gents' fur- | " Edith E, 13 Waterman                       |
| nishings, trunks and travel-                  | " Ralph A, 131 S Hudson, P                   |
| ing goods, shoes for men,                     | " Mrs Letta M, "                             |
| women and children, 20-22 W                   | " Max A, " e s                               |
| Chicago, res 169 W Pearl                      | " Mrs Adaline, 67 Tibbitts, w                |
| " Mrs Eunice A, "                             | Holden G Frank, 295 Catter, lab              |
| " John, 156 S Jefferson, P                    | " Bertou, " cigarmaker                       |
| " Gladys, " s                                 | Holden's Clothing Store, 20 W Chi            |
| Himebaugh Edgar E, 462 Marshall,              | <b>Holdridge Leroy L.</b> , prop Coldwater   |
| " Mrs Mae, " (horseman)                       | Bottling Works, 60 S Monroe,                 |
| Hinkley Claude, 75 E Alden, lab               | residence 323 W Chicago                      |
| " Mrs Mary, " "                               | " Mrs Lillian J, " "                         |
| " Floyd, " lab                                | Holiday Gertrude, 13 W Alden, S P S          |
| " Mrs Bessie, 40 Morse, U D                   | " Joel F, E State St, Bx                     |
| Hirst Percy A, 15 Green, baker                | " Mrs Junia B, " "                           |
| " Mrs Maggie, " "                             | " Kenneth C, " u                             |
| " Sarah J, " u                                |                                              |
| Hoben Anna, 24 S Hancock, clerk               |                                              |
| " Mrs Ida, 3 Grand                            |                                              |
| " Richard, " s                                |                                              |
| Hodgkins Mrs Lucy, 212 Henry, dom             |                                              |
| <b>Hodgman Mrs W E.</b> , abstracts of        |                                              |
| titles, insurance and convey-                 |                                              |
| ancing, 7 W Chicago,                          |                                              |
| residence 121 W Pearl                         |                                              |
| " James, " e s                                |                                              |
| " Charles E, " e s                            |                                              |
| " Albert B, " e s                             |                                              |
| " Helen, " e s                                |                                              |
| " Mary N, " e s                               |                                              |
| " Daniel, " s                                 |                                              |
| " Willis E, " s                               |                                              |
| " Ann, " s                                    |                                              |
| Hodge Eugene, W Garfield Av, farmer           |                                              |
| " Mrs Cora O, " s                             |                                              |
| " Raymond S, " s                              |                                              |
| " Lawrence W, " s                             |                                              |
| " Willard R, " s                              |                                              |
| " Margaret J, " u                             |                                              |
| Hofert Ernest H, 301 S Jefferson, F           |                                              |
| " Mrs Viola B, " s                            |                                              |
| " Marion B, " s                               |                                              |
| " William E, " s                              |                                              |
| " Robert A, " s                               |                                              |

## COLDWATER BOTTLING WORKS

Manufacturers and Dealers in

All Kinds of Carbonated  
Beverages

GAS DRUMS

Mineral Water, Syrups and  
Soda Water Flavors

L. L. HOLDRIDGE,

Proprietor

TELEPHONE 253

RES. PHONE - 226-W

|                                                                                                                                                  |                                                                                    |
|--------------------------------------------------------------------------------------------------------------------------------------------------|------------------------------------------------------------------------------------|
| Holland Austin, 758 W Chi, painter                                                                                                               | Hopkins Leo, 17 Coombs, Ce                                                         |
| Hollister Floyd N, 188 Hudson,                                                                                                                   | " Mrs Edna, "                                                                      |
| " Mrs Minnie, " [parcel postman                                                                                                                  | " George S, 8 Cutter, truckman                                                     |
| " John H, 21 Charles, r                                                                                                                          | " Mrs Ada, "                                                                       |
| Holmes L J, 151 Marshall, horseman                                                                                                               | " Geo Kenneth, " u                                                                 |
| " Mrs Emily R, "                                                                                                                                 | Horn William, 72 1/2 W Chicago, farmer                                             |
| " Burdett, 31 Munson, lab                                                                                                                        | " Mrs Christine M, " C D                                                           |
| " Mrs M Elizabeth, "                                                                                                                             | " Carl W, " lineman                                                                |
| " Floyd H, 130 Morse, Co                                                                                                                         | " Wilma C, " s                                                                     |
| " Mrs Edna B, "                                                                                                                                  | " Esther A, " s                                                                    |
| <b>Holt Charles F</b> , up-to-date electric shoe repairing, 5 S Monroe, basement, all work guaranteed residence 94 Waterman                      | Horning Wm F, 175 Waterman, Ho                                                     |
| " Mrs Mabel, "                                                                                                                                   | " Mrs Sadie A, "                                                                   |
| " Gertrude M, " u                                                                                                                                | " Lynn E, "                                                                        |
| " Homer B, 184 N Clay, P                                                                                                                         | " Robert E, " u                                                                    |
| " Mrs Hannah, "                                                                                                                                  | Horky John, 29 Henry, lab                                                          |
| " F Horace, " s                                                                                                                                  | Horton Roy D, 230 Jay, farmer                                                      |
| Holway Edward A, 430 S Clay, r                                                                                                                   | " Mrs Marie, "                                                                     |
| " Bessie C, " stenog                                                                                                                             | " Judson E, 225 Hull, P                                                            |
| Holz Paul L, 238 Marshall, cigarmaker                                                                                                            | " Mrs Ogie, " u                                                                    |
| " Mrs Nina R, " clerk                                                                                                                            | " Helen, " u                                                                       |
| " Phillip C, " e s                                                                                                                               | " Anna, " u                                                                        |
| " Emil, 112 E Pearl, c t                                                                                                                         | Hosack Wm H, 66 N Clay                                                             |
| " Mrs Gertrude, " teacher                                                                                                                        | " Mrs Gladys, "                                                                    |
| " Emil A Jr, " s                                                                                                                                 | <b>Hotel Grant</b> , cor S Monroe and Park Ave, Grant Eaton propr                  |
| " William C, " s                                                                                                                                 | Houck Henry, 100 Henry, lab                                                        |
| Homan Clifford, 456 Perkins, P                                                                                                                   | " Mrs Rettie M, "                                                                  |
| <b>Homer Furnace Co</b> , 290 S Clay, S D Strong pres, C B Strong vice pres, R B Strong genl mgr, R W Strong secretary, Harold Gage acting treas | <b>Houghtaling Wm</b> , wholesaler, (Cold-water Provision Co); residence 79 N Clay |
| Honeywell Mrs M Pearl, 134 S Clay, office clerk                                                                                                  | " Mrs Virginia, "                                                                  |
| " George Adams, " s                                                                                                                              | " Frank P, 40 Morse, r                                                             |
| Hooker Mrs Mary R, 160 Division, w                                                                                                               | " Mrs Cora L, "                                                                    |
| " Geo W, 14 Clarke Ave, -R                                                                                                                       | Houston Anson, 245 Hull, F                                                         |
| " Mrs Lelah, " u                                                                                                                                 | " Mrs Vivian, "                                                                    |
| " Georgie E, " u                                                                                                                                 | " Roy, " s                                                                         |
| " Lovetta, " u                                                                                                                                   | " Robert, " s                                                                      |
| <b>Hoosier Shoe Co</b> , 52-70 Abbott, I M Gunther pres and genl mgr, Wm H Kesten sec, F P Mulderig treas and supt                               | Houtz Laurence G, 137 Harrison, tr                                                 |
| <b>Hoover Jesse S</b> , asst supt A & P Tea Co, residence 58 Church                                                                              | " Mrs Hazel A, "                                                                   |
| " Mrs Nellie B, " "                                                                                                                              | " Deuane L, " u                                                                    |
| " Leroy J, " s                                                                                                                                   | " Arcelia F, " u                                                                   |
| " Paul E, " s                                                                                                                                    | " Ellen, " u                                                                       |
|                                                                                                                                                  | " Worthy, janitor S P S                                                            |
|                                                                                                                                                  | " Mrs Pearl, cook S P S                                                            |
|                                                                                                                                                  | Howard Mrs Dell R, 65 E Chicago, w                                                 |
|                                                                                                                                                  | " Ethel, 45 N Monroe, e s                                                          |
|                                                                                                                                                  | Howarth Viola, cottage mgr S P S                                                   |
|                                                                                                                                                  | <b>Howe Chas P</b> , attorney, 10 W Chi; residence 185 Marshall                    |
|                                                                                                                                                  | " Mrs Ruth C, "                                                                    |
|                                                                                                                                                  | " Emery D, 35 E Aiden,                                                             |
|                                                                                                                                                  | " Mrs Clara B, " [ p o inspector                                                   |
|                                                                                                                                                  | " Lucile E, " e s                                                                  |
|                                                                                                                                                  | " Mrs Clara L, 24 S Hanchett, bk                                                   |

## ELI MANZER

CITY SCAVENGER, 296 Hull Street

PHONE 483-M

|                                       |     |                                          |   |
|---------------------------------------|-----|------------------------------------------|---|
| Howes John E., 50 N Clay,             | ct  | Huegli Rev T J, pastor St Paul's         |   |
| " Mrs Anna E, "                       |     | Lutheran Church, phone                   |   |
| " Homer A, "                          |     | 607-R, res 118 S Jefferson               |   |
| " Frances J, "                        | s   | " Mrs Emma, "                            |   |
| Howland Willis, 17 Jackson,           | r   | Hughes Will, 159 S Jefferson,            | P |
| " Mrs Jessie F, "                     |     | " Mrs Libbie, "                          |   |
| Howrey James M., 426 Morse,           | r   | " Morris B, 93 Cutter,                   | s |
| Hoy Mrs Lillian A, 44 W Pierce        |     | Hulbert Mrs Emma T, 516 W Chi,           | w |
| " Vesta Y, "                          | u   | <b>Hungerford Virgil U,</b> general real |   |
| Hoyt Mrs Elsie D, 67 N Hanchott,      | w   | estate, loans and insurance,             |   |
| " James, "                            |     | S M Building, see page 108,              |   |
| " Louise, "                           | s   | residence 40 Daugherty                   |   |
| " Harold M, "                         | s   | " Mrs Clara M, "                         |   |
| " Charles E, 192 N Clay,              | lab | " Helen W, " teacher                     |   |
| " Mrs Laura V, "                      |     | " Marshall J, " e s                      |   |
| " Edna, 76 E Alden                    |     | " Floy A, 289 Marshall, teacher          |   |
| Hudler Mary, 88 E Chicago, linotypist |     | Hunt Mrs Helena M, 59 E Pierce           |   |
| Hudson Henry, 172 Perkins,            | P   | " J Neale, 190 N Fremont,                | H |
| " Wm J, 169 Henry,                    |     | " Mrs Pearl V, "                         |   |
| " Mrs Helen M, " [fireman S P S       |     | " Mrs Elizabeth S, 116 N Hudson, w       |   |
| " Stephen, "                          | s   | " Morris L, 150 N Hudson,                | r |
| " Walter, "                           | s   | " Mrs Nellie D, "                        |   |
| " Bernard A, "                        | u   | " Arthur J, 62 Charles,                  | F |
| " Agnes I, 26 Hull, teacher           |     | " Mrs Clyta M, "                         |   |
|                                       |     | " Beaul, ironer S P S                    |   |



Concealed in the shank of every Radio Arch Shoe is a Built-in Bridge which provides a Firm Treading Base for every portion of the foot, from heel to ball. This bridge retains the arch in its normal position and relieves strained ligaments of their extra load.

**HOOSIER SHOE CO., Coldwater, Mich.**

**I. M. GUNTHER, Pres.**

|                                      |                                       |
|--------------------------------------|---------------------------------------|
| Hurley Fred, 708 W Chi, boat livery  | Hutchins Mrs Diana, 72 W Wash, w      |
| " Mrs Virginia, "                    | " Hazel, " teacher                    |
| " Virginia, " s                      | " Harry B, 128 Walnut, filling        |
| " Frank A, 200 Perkins, Co           | " Mrs Cecile, " [station              |
| " Mrs Lena M, "                      | " Betty J, " u                        |
| " Lawrence J, " restaurant           | " Louis, 30 Sherman, C D              |
| " Paul F, " clerk                    | " Mrs Nellie, " C D                   |
| " Jacob W, 194 S Clay, Ry            | " Elton D, 135 E Park Ave, lab        |
| " Mrs Emma C, "                      | " Mrs Gladys P, "                     |
| " Ervin L, " Co-Op                   | " Hermie, 71 W Montg, s               |
| " Leo E, 75 Hooker, TI               | " Melvin, " s                         |
| " Mrs Berniece A, "                  | " Evelyn, 203 N Hudson, s             |
| " Helen Jeanette, " u                | Hutchinson Chas S, 16 Branch, r       |
| " Jesse G, 416 W Chi, dairyman       | " Mrs Catherine E, "                  |
| " Mrs Bertha, "                      | <b>Hyatt Charles D</b> , phone 782-M; |
| " B Maxine, " s                      | residence 97 E Pearl, F               |
| " Barbara L, " s                     | " Mrs Daisy, " "                      |
| " Will C, 292 W Chicago, c t         | " Margaret, " stenog S P S            |
| " Mrs Maud, " s                      | " Eloise, " c s                       |
| " Elizabeth, " s                     | " Jean L, " s                         |
| Hurst John W, 145 E Park Ave,        | Hyde Mary O, 151 N Fremont, real est  |
| emp Carlisle                         |                                       |
| " Nina, 157 Waterman                 |                                       |
| Hutchins L Alton, 67 W Wash, chemist |                                       |
| " Mrs Georgia, " s                   |                                       |
| " Elizabeth J, " s                   |                                       |
| " Mary E, " s                        |                                       |

## V. U. Hungerford

Real Estate

Insurance

Loans

**FEDERAL FARM  
LOANS**

### A Large Number

Of the Strongest and Best Fire Insurance Companies in the country, with assets running far into the millions.

**SAFETY FIRST!**

Room 2, So. Mich. Office Building

COLDWATER

Ideal Displayer Co, 96 Morse, B E  
Hall propr

**Imber James O**, Kalamazoo celery,  
phone 427-R, res 153 S Clay  
" Mrs Margie, "

Inde Henry, 65 N Jefferson, engineer  
" Mrs Kathryn, "

Inglad Irma, 321 W Pearl, clerk  
" Anna E, " s

Ingraham William W, 335 Grand, lab  
" Mrs Frances L, "

Isenhower Dale, 377 N Hudson, P  
" Mrs Marian, "

" Edward, 14 Mill, painter  
" Mrs Lusettie, " C D

" Raymond M, " au  
Ivah George, 33 N Banchett, F

## J

Jackman Arthur, 34 N Hudson, clerk  
" Mrs Ruth, " dental asst

**Jackson John T**, poster advertising,  
painted and electric displays,  
commercial signs,  
residence 51 N Clay

" Mrs Huldah, " "

" John T Jr, " c s  
" Edward H, 269 W Pearl, R

" Mrs Minnie, " s  
" Kenneth E, " s  
" Dorothea, " s



|                                                                         |                                                                         |
|-------------------------------------------------------------------------|-------------------------------------------------------------------------|
| Jackson John, 300 Grand, carpenter                                      | Jenkins John, 26 W Alden, filling station                               |
| " Mrs Mary E. "                                                         | Jepson Lee H., 41 Pierson, F                                            |
| " Mrs Huldah, 146 Morse, w                                              | " Mrs Josephine, " "                                                    |
| " Mrs Kate M., 77 Pierson, w                                            | " Herbert F., " s                                                       |
| " Mrs Lilla M., 115 Perkins, w                                          | " Catherine, " s                                                        |
| " Olive M., " bk                                                        | Jobbers Service, Inc, 17-19 N Hancock, H L Milnes seestreas             |
| " John, carpenter S P S                                                 | Jones Ernest H., 195 Hull, lab                                          |
| " Bernice, 73 N Monroe, dom                                             | " Mrs Meda, " Bx                                                        |
| " Vera, H E Chiengo, dom                                                | " Pauline, " "                                                          |
| <b>T H Jacob &amp; Co</b> , clothing, shoes and dry goods, 49 W Chicago | " Gene, " s                                                             |
| Jacob Abram H., 49 W Chi, merchant                                      | " Clarence O., 103 Wright, 711                                          |
| " Mrs Marie, " "                                                        | " Mrs Irene M., " "                                                     |
| " Astor Carl, " s                                                       | " Robert E., " u                                                        |
| " Marjorie L., " s                                                      | <b>Johns Mrs Ethel</b> , groceries, cold and smoked meats, phone 489-J; |
| Jacobs George W., 51 Pierson,                                           | res and groc 46 W Park Ave                                              |
| " Mrs Mary E., harnessmaker                                             | " Ralph B., " P                                                         |
| Jacobs Truman A., 49 Williams, carp                                     | " Earl C., " clock                                                      |
| " Mrs Mabel R., " s                                                     | " Carlton, " s                                                          |
| " Valeria R., " s                                                       | " George W., 162 Denkins, Ce                                            |
| " Doris C., " s                                                         | " Mrs Lena M., " "                                                      |
| Jagger Joseph H., 111 Jackson, "                                        | " Arthur, 159 S Jefferson, P                                            |
| " Mrs Hattie M., " "                                                    | <b>Johnson Byron S</b> , clothier (Olds & Johnson), 52 W Chicago;       |
| Jarvis Hildred, asst to supt S P S                                      | residence 153 W Chicago                                                 |
| Jeffers George W., 186 E Washington, r                                  | " Mrs Ada M., " "                                                       |
| " Mrs Henrietta, " "                                                    | " Wayne R., " e s                                                       |
| Jenkins Archie R., 158 Waterman, au                                     |                                                                         |
| " Mrs Marie, " "                                                        |                                                                         |
| " Lester A., " s                                                        |                                                                         |
| " Frances G., " s                                                       |                                                                         |
| " Frederick E., " s                                                     |                                                                         |
| " Clara E., " u                                                         |                                                                         |

## M. W. OLDS



## B. S. JOHNSON

We have one of the most complete lines of Gents' Furnishings, and a carefully selected line of snappy

**HART, SCHAFFNER & MARX GOODS**  
AND

**CLOTHGRAFT SUITS FOR YOUNG MEN**

with a large assortment in Stouts and Regulars, for men.

Suitcases, Traveling Bags, Trunks, and the home of **THE PORTIS HAT**, the acme of style and service.

We are in business for **YOUR** satisfaction, both in quality, style and service—please remember that.

**OLDS & JOHNSON, The Real Men's Store**

**52 West Chicago Street**

|                                                                                                                    |                                                                                                    |
|--------------------------------------------------------------------------------------------------------------------|----------------------------------------------------------------------------------------------------|
| <b>Johnson Clayton C.</b> , Circuit Judge, residence 189 W Chicago                                                 | <b>Johnson James W.</b> , 235 W Chicago, reporter Daily Reporter                                   |
| " Mrs Mae A, "                                                                                                     | " Charles L, 48 E Wash, painter                                                                    |
| " Herbert P, 25 Wat, agent                                                                                         | " Maurice, 165 W Pearl, Stand-                                                                     |
| " Mrs H Luella, "                                                                                                  | " Mrs Daisy, " [ard Oil Co                                                                         |
| " Charles A, " e s                                                                                                 | " Phyllis, " u                                                                                     |
| " Hazel C, " e s                                                                                                   | <b>Jolley Mrs Mary C.</b> , 185 Henry, w                                                           |
| " Leo, 214 N Hudson, clerk                                                                                         | " Earlin A, " P                                                                                    |
| " Mrs Ida L, " [Arlington                                                                                          | " Jessie B, " s                                                                                    |
| <b>Johnson Harold A.</b> , salesroom Chrysler autos and supplies, 73 W Chicago, phone 681; residence 355 E Chicago | <b>Jones Clarence C.</b> , pres and gen'l mgr; Wolverine Portland Cement Co, residence 64 N Hudson |
| " Mrs Mabel, "                                                                                                     | " Mrs Lena B, "                                                                                    |
| " Muriel R, " s                                                                                                    | " Dorothy D, " s                                                                                   |
| " Harry E, 228 Henry, carp                                                                                         | <b>Jones William.</b> , 99 W Chicago, emp Pratt Mfg Co                                             |
| " Mrs Ethel A, "                                                                                                   | " Mrs Rebecca, 59 N Hanchett, w                                                                    |
| " H Chase, " state police                                                                                          | " Claude A, " teacher                                                                              |
| " Dean, " baker                                                                                                    | " Della M, " clerk                                                                                 |
| " Clytia, " s                                                                                                      | " Lynn R, 75 Walnut, rural                                                                         |
| " Jennie, " s                                                                                                      | " Mrs Hazel, " [postman                                                                            |
| " Mrs Lizzie, 307 W Chicago, w                                                                                     | " Clinton W, 274 Grand, r                                                                          |
| " Rena M, "                                                                                                        | " Mrs Camilla, "                                                                                   |
| " Leon H, " lab                                                                                                    | " Mrs Marie, 21 N Polk                                                                             |
| " Kenneth J, " s                                                                                                   | " Doris, " s                                                                                       |
| " Raymond L, " s                                                                                                   | " Vonda, " u                                                                                       |
| " Mary E, " s                                                                                                      | " Milo, E Garfield Ave, farmer                                                                     |
| " Carl E, 98 E Wash, painter                                                                                       | " Mrs, "                                                                                           |
| " Mrs Gertrude H, "                                                                                                | " Baby, " u                                                                                        |
| " Daisy A, " s                                                                                                     | " Alonzo, 144 Walnut, Ce                                                                           |
| " Robert C, " s                                                                                                    | " Hannah A, 79 Daugherty                                                                           |
| " Howard A, 81 Crippen, mason                                                                                      | " Mrs Mary M, 205 Marshall, w                                                                      |
| " Mrs Emma, "                                                                                                      | " Mrs Alice, 249 Morse, w                                                                          |
| " Henry D, 67 N Hanchett, au                                                                                       | " Daniel R, 167 N Clay                                                                             |
| " Mrs Marion Ida, "                                                                                                | " Marie, domestic S P S                                                                            |
| <b>Johnson Willis T.</b> , mgr Atlantic and Pacific Tea Store, residence 90 W Montgomery                           | <b>Jordan John W.</b> , 86 W Montgomery                                                            |
| " Mrs Nevah V, "                                                                                                   | " Mrs Nettie L, " Ho                                                                               |
| " W Wayne, " e s                                                                                                   | " John E, " s                                                                                      |
| " Pauline N, " e s                                                                                                 | " Cora A, 53 W Montgomery                                                                          |
| " Evelyn M, " s                                                                                                    | " Ralph E, "                                                                                       |
| " Mrs Mariette, 386 Grand, w                                                                                       | " Earl C, 53 S Jefferson, barber                                                                   |
| " Hal C, " actor                                                                                                   | " Mrs Tirzah, "                                                                                    |
| " Will, 99 N Clay, au                                                                                              | <b>Joseph Mrs Jennie.</b> , 64 Grand, clerk, w                                                     |
| " Mrs Margaret, "                                                                                                  | " Starr, " stenog Ce                                                                               |
| " Harvey W, 80 Peckham, By                                                                                         | <b>Juckett Eugene.</b> , 8 Green, emp Schmedlen                                                    |
| " Mrs Lorene, " stenog                                                                                             | <b>June William.</b> , 112 E Wash, emp city                                                        |
| " Max, 309 N Hudson, lab                                                                                           | " Mrs Emma, " C D                                                                                  |
| " Mrs Edith, "                                                                                                     | " George D, 240 Perkins, r                                                                         |
| " Rollin, " s                                                                                                      | " Mrs Lida A, "                                                                                    |
| " Maurice, " u                                                                                                     |                                                                                                    |
| " Doris, " u                                                                                                       |                                                                                                    |

Get Rubber Stamps at Bailey's Printing Office

When you have in mind Rugs,  
Draperies and Curtains,  
First see Woodward & Sons

## K

Kadwell Mrs Elloura F, 297 Cutter  
 " L Lyle, " lab  
 " Harvey, " Ho  
 " Lewie, " s  
 " Lucile, " s  
 " Lawrence, dom S P S  
 Kaiser Fred H, 221 N Clay, electrician  
 " Mrs Selma S, " cashier  
 " Maurice B, 199 W Chi, waiter  
 Kanouse Wm C, 84 E Pierce, carp  
 " Mrs Emma, "  
 " Francis, " s  
 " Marie, " s  
 " O Neal L, 172 N Sprague, P  
 " Mrs Myrtle, "  
 " Sarah Belle, " u  
 " Lyle O Neal, " u  
 " Bruce N, 40 E Montgomery,  
 " Mrs Florence, " machinist  
 " Carol Jean, " u  
 " Robert Bruce, " u  
 Kantz Robt, 97 N Clay, emp Arlington  
 Kappler Geo H, 25 W Chicago, lab

Kavalaris Bros, proprs City Restau-  
 rant and Sugar Bowl, Jas K  
 and Nicholas Kavalaris  
 Kavalaris James K, 33 W Chicago  
 " Nicholas, 64 Harrison  
 " Mrs Mildred, "  
 Keating Mrs Pearl T, 146 E Pearl  
 Keckler Mrs Florence M,  
 " Mrs Kate, 355 Morse, L, w  
 264 W Pearl, w  
 Keel Gerald, 128 Walnut, Ho  
 Keeley Nellie, 19 E Pierce, dom  
 Keep Chas L, general insurance and  
 pensions, room 2, Boyce block,  
 phone 409-M, see page 112;  
 residence 70 Marshall  
 " Mrs Lola W,  
 " Gertrude H, " dietitian  
 " Mrs Sarah R, 36 E Alden, w  
 Keedar Leon E, 151 N Jeff, So Mich  
 " Mrs Maida, " [Oil Co  
 " Leon B, " s  
 " Doris J, " u  
 " Donald Max, " u  
 " Barbara Jean, " u  
 " Myrtle H, 66 S Sprague, F  
 " Mrs Lorenna, "  
 " Beverly E, " u

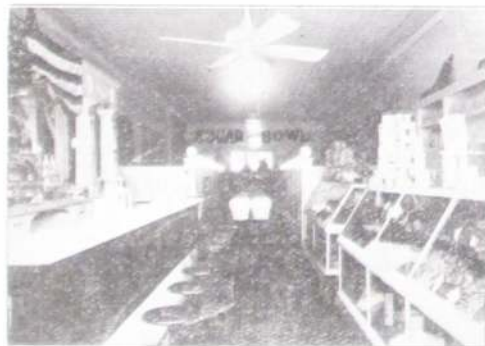

**FINEST CANDIES AND ICE CREAM**

TRY US ONCE

**THE SUGAR BOWL,**

KAVALARIS BROS., Proprietors, 33 West Chicago St.

|                                                                                    |          |   |                                                                                                    |          |         |
|------------------------------------------------------------------------------------|----------|---|----------------------------------------------------------------------------------------------------|----------|---------|
| Keim P. D.,                                                                        | 82 Hull, | r | Kemery Glenn,                                                                                      | 17 Race, | P       |
| " Mrs E. Blanche,                                                                  | "        | P | " Mrs Florence,                                                                                    | "        | "       |
| <b>Kelford Rev E. A.</b> , pastor Baptist Church, phone 30834;                     |          |   | " Franklin,                                                                                        | "        | s       |
| residence 77 Division                                                              |          |   | " Winifred,                                                                                        | "        | s       |
| " Mrs Ellen E.,                                                                    | "        |   | <b>Kemp &amp; Carroll</b> , meats, groceries, fruits, provisions, 54-56 West Chicago, 5-phones 16, |          |         |
| <b>Keller John G.</b> , foundry foreman Homer Furnace Co;                          |          |   | Walton Kemp, C O Carroll                                                                           |          |         |
| residence 407 E Chicago                                                            |          |   | <b>Kemp Walton</b> , grocer (Kemp & Carroll), res 148 Marshall                                     |          |         |
| " Mrs Nettie,                                                                      | "        | " | " Mrs Inez D.,                                                                                     | "        | "       |
| " Paul D.,                                                                         | "        | s | " Mabel I.,                                                                                        | "        | teacher |
| " Mary M.,                                                                         | "        | s | " Max D.,                                                                                          | "        | s       |
| " Mrs Mary J., 93 Grand,                                                           | w        |   | " George A., 345 N Hudson,                                                                         | r        |         |
| <b>Keller Louis B.</b> , Florida address Sebring, Coldwater address, 93 Grand, e 1 |          |   | " Mrs Minerva E.,                                                                                  | "        |         |
| <b>Kelly Matthew</b> , 401 Waterman,                                               | r        |   | <b>Kempster Stephen W.</b> , W Garfield Ave,                                                       |          |         |
| " Mrs Sophie,                                                                      | "        |   | " Mrs Maria,                                                                                       | "        | [farmer |
| <b>Kellogg Orlando G.</b> , pasteurized Jersey milk, res 27 Park Place             |          |   | " Carrie,                                                                                          | "        | teacher |
| " Mrs Florence,                                                                    | "        |   | " Florence A.,                                                                                     | "        | s       |
| " Marvin H., 28 Mill,                                                              | P        |   | " Walter C, 14 Peckham, farmer                                                                     |          |         |
| " Mrs Olive,                                                                       | "        |   | " Mrs Gertrude,                                                                                    | "        |         |
| " Leota M.,                                                                        | "        | u | <b>Kendrick Mrs Catharine</b> , 134 Grand, w                                                       |          |         |
| <b>Kelsey Watson H.</b> , 44 W Alden,                                              | e 1      |   | <b>Kennedy Frank B.</b> , 133 Marshall                                                             |          |         |
| " Mrs Cassie,                                                                      | "        |   | " Mrs Jennie L.,                                                                                   | "        |         |

# CHAS. L. KEEP

Room 2 Bovee Block  
Phone 409-M

Fire, Cyclone,  
Health & Accident  
Insurance

Surety Bonds

Pension Business in All Branches

21 INSURANCE COMPANIES  
REPRESENTING OVER

\$100,000,000.00

**Kerr Hardware Co.**, 61 W Chicago, hardware of all kinds, dealers in wool and seeds, Rollin A Kerr, Robert A Kerr, phone No 29

|                                                                |     |   |
|----------------------------------------------------------------|-----|---|
| <b>Kerr Rollin A.</b> , 62 Division, merchant                  |     |   |
| " Mrs Gladys,                                                  | "   | " |
| " Richard A.,                                                  | "   | u |
| " Robert A., 159 E Chicago, merchant                           |     |   |
| " Mrs Lucile,                                                  | "   | " |
| " Robert Burns,                                                | "   | u |
| " Mrs Alice C., 185 W Chicago,                                 | w   |   |
| " Mrs Henrietta, 15 Peckham,                                   | w   |   |
| <b>Keston Wm H.</b> , see Hoosier Shoe Co, residence Arlington |     |   |
| <b>Kester Horman</b> , 404 N Clay, salesman                    |     |   |
| " Mrs Ida,                                                     | "   | " |
| <b>Ketchum Bert</b> , 54 River,                                | lab |   |
| " Mrs Mabel,                                                   | "   | " |
| " Florence,                                                    | "   | s |
| " Ruth,                                                        | "   | s |
| " Junior,                                                      | "   | s |
| <b>Keyes Mrs Euretta A.</b> , 40 Orchard,                      | w   |   |
| " Albert, 196 S Jefferson,                                     | s   |   |

|                                                                                                                             |                                                                                                                                                                         |
|-----------------------------------------------------------------------------------------------------------------------------|-------------------------------------------------------------------------------------------------------------------------------------------------------------------------|
| <b>Kibbe Albert R.</b> , general mgr box factory, res 186 W Pearl                                                           | <b>King Wm H.</b> , 85 Hull, City Clerk                                                                                                                                 |
| " Mrs Elizabeth A., "                                                                                                       | " Mrs Anna M., "                                                                                                                                                        |
| " E Winifred, " e s                                                                                                         | " Helen A., " e s                                                                                                                                                       |
| " Frederic A., 115 Morse, Bx                                                                                                | " Catherine A., " s                                                                                                                                                     |
| " Mrs Beatrice A., "                                                                                                        | " Herschel W., " s                                                                                                                                                      |
| " Virginia, " u                                                                                                             | " Charles C., 111 Marshall, e t                                                                                                                                         |
| " Marjorie, " u                                                                                                             | " Mrs Alma C., "                                                                                                                                                        |
| <b>Kibbe Edward</b> , 16 N Monroe (rear),<br>cavetroughing, roofing, etc,<br>jobber of sheet metal,<br>residence 193 Church | " H Clizbe, " dry cleaner                                                                                                                                               |
| " Mrs Cora E., "                                                                                                            | " Wayne B., 228 Grand, s                                                                                                                                                |
| " Leda, 19 Grand, teacher                                                                                                   | <b>Kingsley Pharmacy</b> , drugs, books,<br>painters' supplies, toilet arti-<br>cles, school supplies, etc, 21<br>W Chicago, W L Kingsley<br>prop, phone 190, see p 116 |
| <b>Kilbourn G Elvin</b> , 208 W Chicago, F                                                                                  | <b>Kingsley Wilbur L</b> , 138 N Hudson,                                                                                                                                |
| " Mrs Lois E., "                                                                                                            | " Mrs Florence M., " [druggist                                                                                                                                          |
| <b>Kimball Mrs Frances L</b> , 205 Henry, w                                                                                 | " Robert G., " s                                                                                                                                                        |
| " Harvey G., 430 E Chicago,                                                                                                 | " Wilbur Charles, " s                                                                                                                                                   |
| <b>Kimber James L</b> , 407 W Chi, emp Gas<br>residence real estate                                                         | <b>Kingston Mrs Elva</b> , 105 S Monroe, w                                                                                                                              |
| " Mrs Anna, " [Co                                                                                                           | <b>Kinsman Mrs Dora A</b> , 136 Peckham, w                                                                                                                              |
| " Etta, " "                                                                                                                 | <b>Kint Walter A</b> , 229 Hull, truckman                                                                                                                               |
| " Irving R., " lab                                                                                                          | " Mrs Gladys M., "                                                                                                                                                      |
| " Ivin A., " "                                                                                                              | <b>Kinter Leo L</b> , 66 Wat, Moreland's                                                                                                                                |
| <b>Kimble Alfred M</b> , 236 W Chicago, R                                                                                   | " Vernie, " s                                                                                                                                                           |
| " Mrs Eva M., " "                                                                                                           | " Keith, " s                                                                                                                                                            |
| " Norman C., 209 Grand, R                                                                                                   | <b>Kipp Frank S</b> , 181 N Clay, wife                                                                                                                                  |
| " Mrs Edith P., " "                                                                                                         | " Mrs Mary C., "                                                                                                                                                        |

# THE KERR HARDWARE COMPANY

THE USUAL PLACE TO BUY  
SENSIBLE HARDWARE

|                     |                            |
|---------------------|----------------------------|
| Yale Locks          | Peninsular Paints          |
| Majestic Ranges     | Hot Point Electrical Goods |
| Reliable Gas Ranges | Ajax Tires                 |
| The Heatrola        | Radios and Equipment       |
| Sporting Goods      | Perfection Oil Stoves      |

You can find in our stock anything in Hardware you need.  
The price and quality will always please you.

PHONE 29

COLDWATER, MICHIGAN

|                                                                                            |                                                                                         |
|--------------------------------------------------------------------------------------------|-----------------------------------------------------------------------------------------|
| Kirkendall John C., 78 Charles, F                                                          | Knowles Bert E., 196 S Jefferson, lab                                                   |
| " Mrs Ida C., "                                                                            | " Mrs Mabel E., " s                                                                     |
| " Lavern, 341 W Pearl, F                                                                   | " Melvina, " s                                                                          |
| Kirkpatrick Mrs Helen C., 103 E Pearl, w                                                   | " Raymond, " s                                                                          |
| " Helen Jane, " s                                                                          | " Dollie, " u                                                                           |
| " Elinor J., " s                                                                           | " Ornon, 101 N Polk, emp                                                                |
| Kirton James L., 53 W Montg., lab                                                          | " Mrs Anna E., " [Rosenberg                                                             |
| " Mrs Julia C., "                                                                          | " Philip, " s                                                                           |
| <b>Kitchel Mrs Grace N.</b> , 11 E Chicago, w                                              | " Leo O., " s                                                                           |
| " Ruth, " c s                                                                              | " Cecelia, " s                                                                          |
| Kitson Mrs Mary J., 122 N Hudson, w                                                        | " Genevieve, " s                                                                        |
| Kizer Frank A., W State St                                                                 | " Lila L., " u                                                                          |
| " Mrs Mabel C., "                                                                          | " Milford H., " u                                                                       |
| " Orley A., " s                                                                            | " David R., 323 W Chicago, r                                                            |
| " Robert, " u                                                                              | Knowlton Mrs Emily S., 60 Jackson, w                                                    |
| <b>Klee Otto J.</b> , district salesman Standard Oil Co, phone 488; residence 132 Harrison | Koehler Mrs Sarah B., 25 N Fremont, w                                                   |
| " Mrs Bernice, "                                                                           | <b>Kohl Norman G.</b> , cashier So Mich Nat'l Bank, res 118 Grand                       |
| <b>Kleindinst Gerald E.</b> , fine job printing, 48 N Monroe; residence 150 S Clay         | " Mrs Mabel, " u                                                                        |
| " Mrs Verbia M., "                                                                         | " Norman Junior, " u                                                                    |
| Kline Ernest M., E Garfield Ave                                                            | <b>Kohn Thos H.</b> , proprietor Arlington                                              |
| " Mrs Edna C., "                                                                           | " Mrs Corinne, "                                                                        |
| " Cleon B., " u                                                                            | Kollmorgen Frederick C., pressman; residence 389 W Chicago                              |
| Klingler Amon J., 99 E Chicago, farmer                                                     | " Mrs Minnie, " home laundry                                                            |
| Klock Mrs Jennie M., 137 N Hanabett, w                                                     | " Charlotte, " s                                                                        |
| <b>Knapp Frank E.</b> , attorney, 30 W Chicago, residence east of city                     | " Frederick W., " s                                                                     |
| " Virginia D., 172 Jackson, D                                                              | " Robert G., " s                                                                        |
| " Edith C., "                                                                              | " LeRoy A., " s                                                                         |
| " Mrs Nancy E., 162 Taylor, w                                                              | <b>Kornstein Joseph.</b> , merchant tailor, 15 N Monroe, phone 53; residence 76 E Aiden |
| <b>Knapp &amp; Born.</b> , electricians, phone 689-J, 94 Harrison                          | " Mrs F Vivian, " s                                                                     |
| Knapp Edward A., 94 Harrison, electrician                                                  | " Harold V., " s                                                                        |
| " Mrs Marguerite L., "                                                                     | " Mary E., " s                                                                          |
| " 94 Harrison, teacher S P S                                                               | " James R., " s                                                                         |
| Knauss Mrs Jemima, 131 E Chicago, w                                                        | Kramer Mrs Minnie, 133 E Pearl, dressmaker                                              |
| Knecht Mrs Sarah J., 10 Perkins, w                                                         | " Benjamin, " F                                                                         |
| Knepp Mrs Ella A., 27 Green, w                                                             | " Mrs Flossie, " D                                                                      |
| Knight Ozro A., 157 E Wash., Ry                                                            | " Mildred, 124 Marshall, teacher                                                        |
| " Mrs Rose E., " s                                                                         | Kraus Mrs Ella, 253 W Chicago, w                                                        |
| " Charles, 230 E Wash., tr                                                                 | " Lois, " s                                                                             |
| " Mrs Estella, " "                                                                         | Krimmel Mrs Lena, 49 Henry, stenog, w                                                   |
| Knoppow Joseph, 34 E Wash., salesman                                                       | " Margaret Ellen, " s                                                                   |
| " Mrs Bessie, " milliner                                                                   | Kriser Mrs Susan, 34 Morse, w                                                           |
| " Jane E., " s                                                                             | Kuder Osear F., 307 E Washington, r                                                     |
| <b>Knowles Vern.</b> , general auto repair shop, shop and res 39 Sherman                   | Kuether George, 103 N Clay, G                                                           |
| " Mrs Bertha K., " "                                                                       | " Mrs Artie B., " "                                                                     |
| " Louise A., " s                                                                           | Kuhn Mrs Zelma, 141 Hull                                                                |
| " Vern F., " s                                                                             | Kunkle Roy, 66 N Monroe, barber                                                         |
| " Herman, " s                                                                              | Kutehey Mrs Violetena, 289 S Jeff                                                       |
| " Lovisa, " s                                                                              | Kyser Glen, 242 Grand, painter                                                          |
|                                                                                            | " Frank A., 77 Wright, painter                                                          |
|                                                                                            | " Mrs Anna, " [s paper hanger                                                           |

THE COLDWATER  
**DAILY REPORTER**

HORACE KITCHEL ESTATE, PUBLISHER

ESTABLISHED 1885

H. D. LANSING, Editor and Business Manager

---

The Only Daily Newspaper  
Published in Branch County

Greater Circulation than all Other  
Papers in the County Combined

---

Full Leased Wire United Press  
News Service

COMPLETE MARKET REPORT  
BY WIRE EVERY DAY

Advertising Service for  
Our Advertisers

Member of League of Michigan Home Dailies

---

"No Home Complete Without the Reporter"

---

Telephone No. 61

| <b>L</b>                |                            |             |
|-------------------------|----------------------------|-------------|
| Laffer Harry M.         | 249 Morse                  |             |
| " Helen,                | "                          | clerk       |
| " Ethelyn,              | "                          | s           |
| Lake Albert M.          | 214 Race,                  | engineer Ly |
| " Madelene,             | "                          | s           |
| " Marian C.             | "                          | s           |
| " Mina I.               | "                          | s           |
| Lamb Rose M.            | 263 N Hudson.              | dressmkr    |
| Lamet Wm.               | 33 W Washington,           | florist     |
| Lampman Mrs Susan,      | 132 Elm                    |             |
| " Geo W.                | 176 W Pearl                |             |
| <b>Landsman Louis,</b>  | clothing and gents'        |             |
|                         | furnishings, 48 W Chicago, |             |
|                         | residence 48 W Pierce      |             |
| " Mrs Rose,             | "                          |             |
| Lauey Carl O.           | 63 W Montg.                | lab         |
| " Mrs Millie E.         | "                          |             |
| " Ronald H E.           | "                          | s           |
| " Evelyn M.             | "                          | s           |
| " Laura E.              | "                          | u           |
| " Olive Jane,           | "                          | s           |
| Lang Mrs Lizzie,        | 15 Grand.                  | Ho          |
| Langworthy Paul,        | 15 W Pearl                 |             |
| <b>Lansing Harry D.</b> | editor and business        |             |
|                         | mgr Daily Reporter,        |             |
|                         | residence 74 Morse         |             |
| " Mrs Mary T.           | "                          |             |
| " Isabelle,             | "                          | s           |
| " Agnes Marie,          | "                          | s           |
| " Emanuel Harry,        | "                          | u           |
| Lape Mrs Minnie,        | 88 E Chicago,              | w           |
| Larrabee Winfield O.    | 293 Hull,                  | mason       |
| " Mrs Amy,              | "                          |             |
| " Samuel J.             | "                          | s           |
| " Wayne H.              | "                          | s           |
| " Alice Vera,           | "                          | u           |
| Latta Ora I.            | 173 E Park Ave.            | F           |
| " Mrs Clara,            | "                          |             |
| " Clara E.              | "                          | s           |
| " William,              | "                          | s           |
| " Nilo,                 | "                          | s           |
| " Mary,                 | "                          | s           |
| " Ora May,              | "                          | s           |
| " George C.             | "                          | u           |
| " Percy,                | 209 N Clay,                | F           |
| Laura John F.           | blacksmith, 40 South       |             |
|                         | Monroe, res 85 Taylor      |             |
| " Mrs Frances,          | "                          |             |
| Lawrence Fred.          | 117 Jackson,               | r           |
| " Mrs Ada,              | "                          |             |

# Kingsley Pharmacy

**Drugs and Books**

**School Supplies      Acme Paints**

Conklin Fountain Pens,  
Stationery, Toilet Articles,  
Leather and Rubber Goods,  
Flashlights, Cigars

PRESCRIPTIONS CAREFULLY COMPOUNDED

FREE DELIVERY

::

TELEPHONE 190



## ADDITIONS, CHANGES, ETC.

|                                                                         |                                                                                                                 |
|-------------------------------------------------------------------------|-----------------------------------------------------------------------------------------------------------------|
| Adams Samuel R. (and wife),<br>86 E Montgomery                          | Husted Glenn, 28 E Montg. farmer                                                                                |
| <b>Becker Dr H F.</b> , resident physician                              | " Mrs Anna, "                                                                                                   |
| State Public School,                                                    | Juckett Fay, 181 Hull, C D                                                                                      |
| residence 226 W Chicago                                                 | " Mrs Lola, "                                                                                                   |
| " Mrs Geta T, "                                                         | " Lynn K, " u                                                                                                   |
| " Geta Lucile, " s                                                      | " Doris, " u                                                                                                    |
| " Thyrsa Annette, " u                                                   | Keeslar Cleon E. (and family),<br>120 S Hudson                                                                  |
| Blackman Mrs Rolene, 348 S Clay                                         | Markley Henry, 167 Jackson                                                                                      |
| " Helen, " u                                                            | <b>Mott Mrs Nora.</b> , finest marcelling,<br>residence 33 Morse, phone 490-M                                   |
| Bliss Lloyd, (and family), 68 S Clay                                    | Smith Zerelda, 25 Harrison, s                                                                                   |
| Bunce Chas. (and family), 151 E Wash                                    | Spencer Chas W, 90 W Pearl                                                                                      |
| Burch Pitt A, 248 W Chicago, cafe                                       | Warner Paul, (and family), 68 S Clay                                                                            |
| " Mrs Belle, "                                                          | <b>Wineburg's Ready-To-Wear Store.</b><br>71 W Pearl, coats, dresses,<br>millinery, Mrs Ida B Hayden<br>manager |
| Byers Bessie, 51 Green                                                  | Woods Geo. (and family), 25 Harrison                                                                            |
| " Ruth, " s                                                             |                                                                                                                 |
| " Harry, " s                                                            |                                                                                                                 |
| " Flora, " u                                                            |                                                                                                                 |
| Coombs H J, 58 W Washington                                             |                                                                                                                 |
| " Mrs Addie, "                                                          |                                                                                                                 |
| Corey Richard Leroy, 115 S Monroe, u                                    |                                                                                                                 |
| Goodwin Olen G, employed S P S                                          |                                                                                                                 |
| " Mrs Alice M, "                                                        |                                                                                                                 |
| <b>Harsh Elmer F.</b> , mgr S M Telephone<br>Co, residence 41 Daugherty |                                                                                                                 |
| " Mrs Rachel M, "                                                       |                                                                                                                 |
| " Elnora Fay, " u                                                       |                                                                                                                 |
| Harvey R Dale, 169 E Wash, farmer                                       |                                                                                                                 |
| " Mrs Fauna C, "                                                        |                                                                                                                 |
| Hooker Abraham Lincoln, 51 Green                                        |                                                                                                                 |
| " Mrs, "                                                                |                                                                                                                 |

### DECEASED

Esther Bertram  
Harry A Birch  
Frank S Dorman  
Fred J Dunks  
John J Easthom  
Dr B R Ferguson  
Mrs Dora Stitz  
Mrs Benj Stockdale

## REMOVALS FROM COLDWATER

Note—The following list of removals during the past year from Coldwater, to the places named, includes several who have departed since the printing of this Directory was commenced.

|                     |                 |                     |                |
|---------------------|-----------------|---------------------|----------------|
| Abbott Samuel Y,    | Detroit         | Bartholomew Dana W, | Adrian         |
| Adams Mrs Anna J,   | Battle Creek    | Bauder Everton,     | Butler         |
| Aldrich Mrs Will I, | McAlester, Okla | Bell Vern E,        | Durham, N C    |
| Allen Harry J,      | Sarasota, Fla   | Bentley Earl,       | Quincy         |
| " George W,         | Bradenton, Fla  | Berg Rev Adolph G,  | Jackson        |
| Annis A J,          | Marshall        | Bignell Chester J,  | Battle Creek   |
| " J W,              | Detroit         | Blue Harry M,       | Quincy         |
| Aronson R C,        | Coldwater R F D | Bollinger George W, | Elgin, Ill     |
| Baird Wm H,         | Florida         | Boucher S Charles,  | Bradenton, Fla |
| Barnes Lloyd R,     | Grand Rapids    | Bowersox Lloyd,     | Port Huron     |

|                      |                 |                       |                  |
|----------------------|-----------------|-----------------------|------------------|
| Bowser Dorothy,      | Homer R F D     | Johnson Glen,         | Bronson          |
| Boyd Russell V,      | Muskegon        | Jones Emerson,        | Allen            |
| " John,              | Coldwater R F D | " Jesse,              | Union City       |
| Britton Jas C,       | Union City      | Jordan Oscar,         | Greenville       |
| Brockway Thos N,     | Quincy          | Kanok Adolph,         | Bronson          |
| Brower Mrs Muriel,   | Bronson         | King Ira F,           | Ann Arbor        |
| Brown Jesse C,       | Angola          | Klink Barney F,       | Sturgis          |
| Burley Earl,         | Detroit         | Koebel Leonard R,     | California       |
| Byers Samuel,        | Union City      | Koons Mrs Amelia E,   | Jackson          |
| Chaney Clarence F,   | Detroit         | Larrabee Mrs Ella,    | Sturgis          |
| Chapman Sidney,      | Detroit         | Leggett Mrs Beatrice, | Three Rivers     |
| " John,              | Los Angies      | Lippert Fred C,       | Union City       |
| Chase Edson B,       | Lakeland, Fla   | Lore Alvin E,         | Detroit          |
| Clark E C,           | Clio, Mich      | Luckett Alden,        | Battle Creek     |
| Cleveland Elgie,     | Coldwater R F D | Luse Arthur D,        | Coldwater R F D  |
| Compton Clifford H,  | San Dimas, Cali | Maderstock James,     | Coldwater R F D  |
| Coomer Ben J,        | Albion          | Mahaffey Robert,      | Coldwater R F D  |
| Corless Mrs Maud,    | Three Rivers    | Mason Wm G,           | Union City       |
| Cosier Fred E,       | Battle Creek    | McDonald Fred,        | Battle Creek     |
| Cosper Lee,          | Coldwater R F D | McIntyre Mrs Lettie,  | Greenville, Ill  |
| Countryman K W,      | Miami, Fla      | McLeod James A,       | Ann Arbor        |
| Covey Chas,          | Bradenton, Fla  | Mesnard Rev W S,      | Hamilton, Ill    |
| Cox Waldo,           | Coldwater R F D | Miller Harry N,       | Bronson          |
| Crum Clair L,        | Flint           | Milliman Ray O,       | Coldwater R F D  |
| Davis Jay D,         | Chicago         | Molehan Carl,         | Coldwater R F D  |
| Decker Owen L,       | Coldwater R F D | Moore Mrs Chloa,      | Jackson          |
| Derr Herman,         | Allen           | Moss Mrs Amanda,      | Angola           |
| Dieterman Henri,     | Milwaukee       | Muma Loid C,          | Jonesville       |
| Donihue Chas W,      | Batavia         | Mundy Glenn C,        | Quincy R F D     |
| Dovey Mrs Lula,      | Hudson          | Munday Raleigh R,     | Battle Creek     |
| Ehlinger Earl,       | Pontiac         | Nauchbauer Ruth,      | Los Angeles      |
| Evans Frank R,       | Springfield, O  | Neisius (children),   | Battle Creek     |
| Ewing Mrs Lillian,   | Battle Creek    | Nichols Irving,       | Colorado         |
| Faas Mrs Mary,       | New York City   | Oliver Oscar O,       | Kansas City      |
| Fair Mrs Alma,       | Bronson         | Olmstead Mrs Tella O, | Youngstown, O    |
| Faurot Mrs Jessie,   | Jackson         | Oviatt Harry V,       | Hillsdale        |
| Foley Earl,          | Hillsdale       | Paddock Alverto M,    | Grand Rapids     |
| Freeland Dr E C,     | Battle Creek    | Parker Edward N,      | Coldwater R F D  |
| French John W,       | Jackson         | Parkinson Roy,        | Quincy R F D     |
| Geary Willis C,      | Lansing         | Pomranka Edward,      | Coldwater R F D  |
| Gilbert Fred C,      | Grand Rapids    | Prall Jesse A,        | Jackson          |
| Grant Heber J,       | Coldwater R F D | Quimby Zenus L,       | Mishawaka        |
| Gripman Finn H,      | Kinderhook      | Reppert Dempster D,   | Union City       |
| Gyger John,          | Coldwater R F D | Ricketson Geo E,      | Battle Creek     |
| Hamp Henry A,        | Miami, Fla      | Rogers Earl B,        | Chicago          |
| Haskins Leroy W,     | Coldwater R F D | Rogers Clifton B,     | Coldwater R F D  |
| Hawkins Wm H,        | Battle Creek    | Safford Ada,          | Farmington, Mich |
| Heuer Harvey F,      | Quincy          | Schmid Wm,            | Bronson          |
| Hillyer Ora M,       | Lakeland, Fla   | Schrader Mrs Lena M,  | Lansing          |
| Hinkley Fred,        | Coldwater R F D | Sellers Fred L,       | Union City       |
| " Harley D,          | Burlington      | Sheets Mrs Cora B,    | Fremont, Ind     |
| Hotchkiss Earl S,    | Albion          | Sherman Clifford K,   | Coldwater R F D  |
| Ishenower Cleatus V, | Battle Creek    | Showalter Don W,      | Coldwater R F D  |
| Ives Jessie,         | Ann Arbor       | Shumway Nathan,       | Coldwater R F D  |
| Jewell Frank T,      | Quincy          | Snyder L Earl,        | Coldwater R F D  |

|                    |                 |                           |                 |
|--------------------|-----------------|---------------------------|-----------------|
| Staffeldt Carl F.  | Bronson         | Walker Hugh E.            | Battle Creek    |
| Steffey Howard.    | East Gilead     | Warner Mrs Helen B.       | Detroit         |
| Stetler Adrian A.  | Detroit         | Watson Harry.             | Albion          |
| Stickney James L.  | Cleveland       | Weage Paul.               | Hillsdale       |
| Storr Ralph S.     | Bradenton, Fla  | Wetzel (Griese) Mrs Lena. | Royal Oak       |
| St Pierre Henry.   | Bronson         | Whitacre Jesse R.         | Hartford, Ind   |
| Strong Clarence F. | Bradenton, Fla  | White Hugh M.             | Coldwater R F D |
| Sutton Corydon D.  | Dayton, O       | Whitney Cornelius G.      | Reedsburg, Wis  |
| Swan John L.       | Coldwater R F D | Woodard Walter.           | Battle Creek    |
| Sweet Martin B.    | Sturgis         | Woodman Steven P.         | Coldwater R F D |
| Swihart Chas F.    | Three Rivers    | Worden James L.           | Allen           |
| VanWormer Elmer.   | Bronson         | Young Raymond H.          | Coldwater R F D |
| Volk John D.       | Marion, Ind     |                           |                 |

## The Miracle Store Of Coldwater

LADIES' WEARING APPAREL  
AT UNBELIEVABLE PRICES.

### WINEBURG'S

71 West Pearl

FACING STREET ON WHICH OPERA HOUSE IS LOCATED

W. C. BAILEY

FOR

GOOD PRINTING

*"Flowers of Superior Quality"*



Buy Flowers Direct from the Growers and be  
assured of the Best and Freshest.

Our Flowers are

All Home Grown, and  
Are Cut EVERY DAY

A fine selection of

Potted Plants  
And Ferns

Always on hand



We are Members  
of the  
Florists' Telegraph Delivery  
Association

Van Akens  
Florists

Phone 36-M

Coldwater, Michigan

|                                                                                                               |                                                                                                                  |
|---------------------------------------------------------------------------------------------------------------|------------------------------------------------------------------------------------------------------------------|
| <b>LaZene Beauty Shoppe</b> , 50 W Chicago. Mrs Louzene S Wood propr, phone 609                               | Leon Mrs Flora A, 186 Grand, w                                                                                   |
| Lazenby Bernice, 57 N Monroe, teacher                                                                         | " John E, " fac                                                                                                  |
| Leaf Albert E, 148 Perkins, carpenter                                                                         | " Chas A, " s                                                                                                    |
| " Mrs Jennie, " "                                                                                             | Lennon Michael, 601 S Monroe                                                                                     |
| " William H, 155 E Park Ave, Ry                                                                               | Letts Harry, 84 E Pearl, lab                                                                                     |
| " May B, " s                                                                                                  | " Mrs Dama, " ph op                                                                                              |
| " Henry, " s                                                                                                  | " Wm H, 33 Abbott, emp Gas Co                                                                                    |
| " Margaret L, " s                                                                                             | " Mrs Rose E, " "                                                                                                |
| " Wilma E, 105 Perkins, u                                                                                     | " Hertha P, " s                                                                                                  |
| Leavy Mrs Cora, 222 Division                                                                                  | " James, 20 Hooker, lab                                                                                          |
| <b>Lee Bros</b> , general and builders' hardware, paints and oils, 38 West Chicago, phone 21, B F and C R Lee | Lewis Mrs Mary A, 14 Henry, w                                                                                    |
| Lee Herbert F, 253 W Chi, merchant                                                                            | " Carl E, " plumber                                                                                              |
| " Mrs Kate E, " "                                                                                             | " Mrs Blanche E, " u                                                                                             |
| " Bernice Chandler, " s                                                                                       | " Margaret Marion, " u                                                                                           |
| " Clarence R, 195 N Fremont,                                                                                  | " Howard, 84 E Alden,                                                                                            |
| " Mrs Bernice C, " [merchant                                                                                  | " Mrs Gladys, " [electrician                                                                                     |
| " Mrs Thomas M, " w                                                                                           | " Howard Arthur, " u                                                                                             |
| " Charlie B, 70 W Montgomery                                                                                  | " Mrs Sarah, 31 Morse, w                                                                                         |
| " Mrs Laura M, " "                                                                                            | Leworthy Wm A, 322 E Chicago, r                                                                                  |
| " Baby, " u                                                                                                   | " Mrs Myrtle, " "                                                                                                |
| " William, " C D                                                                                              | <b>Libby, McNeill &amp; Libby</b> , packers of pure food products, Jay St & NYC Ry, Chas S Church mgr, phone 125 |
| " Mrs Flossie E, 180 Henry                                                                                    | Lilly Mrs Joanna, 124 S Clay, w                                                                                  |
| " Emery, " u                                                                                                  | Lincoln Mrs Clara C, 117 W Chi, Ho                                                                               |
| " Lorenzo D, 65 Wat, mechanic                                                                                 | " Leona B, " s                                                                                                   |
| " Mrs Marie E, " "                                                                                            | " Hazel G, " s                                                                                                   |
| Leetz Mrs Margaret, 121 W Pearl, dom                                                                          | " Frances P, " s                                                                                                 |
| <b>Leffler &amp; Hogue</b> , barbers, 741 West Chicago, Wm Leffler, Milton Hogue                              | Lind Harry H, 179 Marshall, bk                                                                                   |
| Leffler William, 100 S Monroe, barber                                                                         | " Mrs Lida W, " "                                                                                                |
| " Mrs Marie A, " "                                                                                            | " Harriet A, " teacher                                                                                           |
| <b>Legg Lumber Co</b> , corner Pearl and S Monroe, all builders' supplies, L E Legg manager                   | " J Spoford, " "                                                                                                 |
| <b>Legg Edward D</b> , 29 E Pierce, lumber                                                                    | Lines Gladys, matron S P S                                                                                       |
| " Mrs Nellie L, " [dealer                                                                                     | <b>Linn Earl</b> , County Clerk, phone 152, residence 241 Marshall                                               |
| <b>Legg Louie E</b> , lumber dealer, residence Coldwater Lake                                                 | " Mrs Clara F, " "                                                                                               |
| " Mrs Dorothy, " "                                                                                            | " Maxine A, " s                                                                                                  |
| " Mrs Jessie, 65 E Chicago, clerk, w                                                                          | " Mrs Ella, 154 E Pearl, w                                                                                       |
| " Mrs Chas N, 106 E Chicago, w                                                                                | Lint George, yardman Arlington                                                                                   |
| <b>Legge Henry</b> , 33 N Hanchett, boarders                                                                  | Linton William J, 252 Division, F                                                                                |
| " Mrs Harriet H, " "                                                                                          | " Mrs Viola, " "                                                                                                 |
| " Ernest H, 140 W Chi, machinist                                                                              | " Roy, " s                                                                                                       |
| " Mrs Susie J, " "                                                                                            | " Glenn, " u                                                                                                     |
| Leister James E, 52 W Montg, emp                                                                              | " Robert, " u                                                                                                    |
| " Mrs Pearl, " [Gas Co                                                                                        | " Denzil J, 25 Williams, F                                                                                       |
| " James E Jr, " u                                                                                             | " Mrs Veda L, " "                                                                                                |
| " Jack E, " u                                                                                                 | " Denzil J Jr, " u                                                                                               |
| " Hiram E, " u                                                                                                | " Joseph A, " F                                                                                                  |
|                                                                                                               | " Mrs Carrie, " "                                                                                                |
|                                                                                                               | " Frank H, 31 E Montg, F                                                                                         |
|                                                                                                               | " Mrs Grace, " "                                                                                                 |
|                                                                                                               | " Eunice, " s                                                                                                    |
|                                                                                                               | " Clayton, " s                                                                                                   |

# J. A. LONG

## Furniture

### Rugs

Wilton's,

Axminsters, Tapestry  
Brussels and Fibre

## Linoleums

In 6, 7½, 9, and 12-foot  
Widths

Also Linoleum and  
Congoleum Rugs

## Fibre Furniture

The Most Comfortable  
Chairs and Rockers  
on the market

## Simmons

Beds and Springs

## Foster

Ideal Double Deck Springs

## Picture Framing

PHONE 601

|                           |                            |              |
|---------------------------|----------------------------|--------------|
| Lippert Fred,             | 93 S Clay,                 | r            |
| " Mrs Minnie,             | "                          |              |
| " Elmer,                  | 20 Mill,                   | P            |
| Lipps Mrs Emerett,        | 159 Hull,                  | w            |
| " Wm S,                   | "                          | cigarmaker   |
| " Mrs Grace,              | "                          |              |
| " Robert,                 | "                          | truckman     |
| " Mrs Gladys,             | "                          |              |
| Little Mrs Edith,         | 86 Wat,                    | seamstress   |
| " Clifton,                | "                          | p o clerk    |
| " Cecil,                  | "                          | lab          |
| <b>Livermore Lloyd L,</b> | mortician with R           |              |
| J Shattuck,               | res 101 S Clay             |              |
| " Mrs Margaret,           | "                          |              |
| " Lloyd Robert,           | "                          | s            |
| Livingston Mrs Lucretia,  | 112 Jackson,               | w            |
| Liznewish Alex,           | 79 Tibbits,                | s            |
| <b>Lloyd Chas W,</b>      | prop'r Service Garage,     |              |
|                           | 18 N Monroe (rear);        |              |
|                           | residence 69 E Montgomery  |              |
| " Mrs Mary M,             | "                          |              |
| " Lois A,                 | "                          | s            |
| " Charlotte Mary,         | "                          | u            |
| " Priscilla,              | 76 Marshall,               | teacher      |
| Lockwood Wm S,            | 41 Hull,                   | mfr          |
| " Mrs Marie,              | "                          |              |
| " Marjorie,               | "                          | medical sec  |
| " Dorothy,                | "                          | s            |
| " Ruth,                   | "                          | s            |
| " Laura B,                | 11 Park Place,             |              |
|                           |                            | office clerk |
| " Florence A,             | "                          | office clerk |
| " Howard,                 | 142 N Jefferson,           | Ce           |
| " Mrs Hazel,              | "                          |              |
| " Ross Judson,            | "                          | u            |
| " Robert Fenner,          | "                          | u            |
| " Judson S,               | 109 Jackson,               | Ce           |
| " Mrs Clara C,            | "                          |              |
| " Dorothea L,             | "                          | s            |
| " Cleon,                  | mechanic S P S             |              |
| Lolmaugh Cecil D,         | N Circle Drive,            |              |
| " Mrs Irene,              | "                          | carpenter    |
| " Starr D,                | "                          | s            |
| <b>Long John A,</b>       | furniture, carpets, rugs,  |              |
|                           | picture framing, 47 W Chi; |              |
|                           | residence 102 N Hudson     |              |
| " Mrs Antoinette K,       | "                          |              |
| " Lillias K,              | "                          | teacher      |
| " John Albert,            | "                          | s            |
| " Wm A,                   | 45 W Montgomery,           | Ce           |
| " Mrs Carrie N,           | "                          |              |

When you have in mind Rugs,  
Draperies and Curtains,  
First see Woodward & Sons

# A CITY OF HOMES



Coldwater is a city of Home Owners. Live up to your reputation by owning your own home.

Tell us the kind  
of home you want, and we  
will tell you  
what it will cost to build it.

## LEGG LUMBER CO.

Phone 56

Cor. Pearl and Monroe Sts.

Coldwater, Mich.

|                                          |                        |   |                                              |
|------------------------------------------|------------------------|---|----------------------------------------------|
| Loomis John D.                           | 115 Walnut,            | F | <b>Lopez Harry,</b> ice cream mfr, whole-    |
| " Mrs Ethel,                             | "                      |   | sale and retail fruits and ice               |
| " Catherine E,                           | "                      | s | cream, phone 170, 14 W Chi-                  |
| " Robert W,                              | "                      | s | cago, residence same                         |
| " Raymond C,                             | "                      | s | " Mrs Vincenza, "                            |
| " Lorraine M,                            | "                      | s | " Gigina, " s                                |
| " Francis A,                             | "                      | s | " Eugenie, " s                               |
| " John D Jr,                             | "                      | s | " Ellen M, " s                               |
| " Maxine D,                              | "                      | u | " William H, " s                             |
| " Sumner A,                              | N Mich Ave,            | F | <b>Lopez Nicholas,</b> fruits, nuts and con- |
| " Mrs Freda,                             | "                      |   | fectionery, cigars and tobac-                |
| " Caroline,                              | "                      | s | co, 53 W Chicago, res same                   |
| " Vida,                                  | 199 W Pearl, dom       |   | " Mrs Louise, " s                            |
| " Floy,                                  | asst cottage mgr S P S |   | " Emilio, " s                                |
| Loose Daniel M,                          | custodian of city      |   | " Virgil A, " s                              |
| school buildings and grounds,            | res 190 S Jefferson    |   | " Carl M, " s                                |
| " Mrs Nellie R,                          | "                      |   | " Robert J, " u                              |
| " Clifford H,                            | teacher                |   | Lord Mrs Blanche, 205 S Jefferson            |
| " Harry,                                 | 86 S Monroe, F         |   | " Maxine, " s                                |
| <b>Lopez Peter,</b> propr "Bluebird" Ice |                        |   | " Lillian, " u                               |
| Cream Parlor & Candy Store,              |                        |   | Loring Sanford A, 10 Park Place, R           |
| 19 W Chicago, res same                   |                        |   | " Mrs Flora, "                               |
| " Mrs Josephine,                         | "                      |   | " Leora, " beautician                        |
| " Concetta,                              | clerk                  |   | " Marian, 173 Morse, Ho                      |
|                                          |                        |   | Lossing Otis A, 66 Wright, lab               |
|                                          |                        |   | " Mrs Mary A, "                              |

Get Rubber Stamps at Bailey's Printing Office

# THE BLUEBIRD REFRESHMENTS

PETER LOPEZ, Proprietor



Entertainment For All



Candy, Fruit, Nuts

Ice Cream, Soft Drinks, Cigars

TELEPHONE NO. 277

19 WEST CHICAGO ST., COLDWATER, MICHIGAN



Lott William A, 224 E Chicago  
 " Mrs Minnie E. " Ho  
 Love James H, 170 E Pearl, P  
 " Mrs Annie, " Ho  
 " Fannie, " Ho  
 " Flora, " Ho  
 Loveless Clarence, 80W Montg, baker  
 " Mrs Geneva, " Ho  
**Loveridge Henry Clarence**, attorney,  
 Old Bank Building,  
 residence 141 E Chicago  
 " Mrs Jessie M, " Ho  
 " Sally M, " Ho  
 " Honan L, " engineer  
 Lowther Ned, 21 Church, S P S  
 " Mrs Floy, " Ho  
 Lublow Eddie C, 246 N Hudson,  
 " Mrs Flora, " [cable man]  
**Lucas John R**, teamster, contractor  
 and building mover, phone  
 732-M; residence 106 Morse  
 " Mrs Mattie K, " Ho  
 " Mildred L, " stenog  
 " Iva M, " stenog  
 " Mrs Eliza, 39 Waterman, w  
 " George, 112 Cutter, r

**Lucas Brothers**, 95 Morse, groceries,  
 meats and notions, also gen-  
 eral trucking business, phone  
 587-M, J F and W S Lucas  
 Lucas Judson F, 103 Morse, grocer &  
 " Mrs Myrtle, " [trucker]  
 " Wm S, 139 Morse, grocer &  
 " Mrs Lillian, " [trucker]  
 " Mrs Emma, 74 Cutter, w  
 " Alexander, 109 E Pearl, r  
 " Mrs Ida J, " Ho  
 " Revn C, " C D  
 " Bert H, 71 Cutter, clerk  
 " Mrs Edna M, " Ho  
 " Frank E, " S  
 " Lawrence C, " S  
 Luce Cyrus L, 221 N Hudson, au  
 " Mrs Mabel A, " Ho  
 " Lester, " S  
 " Elma, " S  
 Ludlum Mrs Lida, 87 W Pearl, w

In Women's and Misses'  
 Ready-to-Wear you will find  
 perfect satisfaction at  
 Woodward & Sons'.



## HARRY LOPEZ

MANUFACTURER

# VELVET

## ICE CREAM

WHOLESALE AND  
 RETAIL

14 West Chicago Street

Coldwater

PHONE 170

|                                                                                           |                                                                        |
|-------------------------------------------------------------------------------------------|------------------------------------------------------------------------|
| <b>Luadders Shoe Store</b> , boots, shoes and rubbers, 46 W Chicago, E H and C W Luadders | <b>Luse Avon D.</b> , battery repairs, Van Aken Garage, res 136 S Clay |
| Luadders Ernest H., 220 N Hudson,                                                         | " Mrs Gertrude, " milliner                                             |
| " Mrs Mabel W., " [merchant                                                               | " Walter F., 65 Green, F                                               |
| Clarence W., 220 Marshall,                                                                | " Mrs Belle, " "                                                       |
| " Mrs Fern, " [merchant                                                                   | " Marshall, " s                                                        |
| " George J., 146 W Chi, emp p o                                                           | " Chester, " s                                                         |
| " Marie S., " "                                                                           | " Forest, " s                                                          |
|                                                                                           | " Edna, " s                                                            |
|                                                                                           | " Maxine, " s                                                          |
|                                                                                           | " Morris, " u                                                          |
| <b>Luadders Otto E.</b> , publisher city directories, res 98 E Chicago                    | Lutz Mrs Gertrude, 161 N Jeff, cook                                    |
| " Mrs E Lois, " "                                                                         | Lyke Irvin A., 169 Waterman, r                                         |
| " Wm Roberts, " bond sales                                                                | Lyman Frank, laborer S P S                                             |
| " Margaret Lois, " c s                                                                    | " Cora Lee, cottage mgr S P S                                          |
| Lukazcek Andrew, 62 Exit Drive, F                                                         | Lynd Floyd E., 81 Charles, Ry                                          |
| " Mrs Annie, " "                                                                          | " Mrs Bertha M., " "                                                   |
| " Andrew Jr., " u                                                                         | " Edgar W., " s                                                        |
| Luke Clifford E., 158 Harrison,                                                           | " Belva B., " s                                                        |
| " Mrs Minnie M., " [pharmacist                                                            | " Lavern F., " s                                                       |
| " Kathryn E., " s                                                                         | " Bernard J., " s                                                      |
| Lumbard Mrs Helen, 71 S Hudson, w                                                         | " Carl, " s                                                            |
| Lupold Thomas H., 332 E Chicago, r                                                        | " Harlow, " u                                                          |
| " Mrs Sarah, " "                                                                          | " Jennie G., " u                                                       |
|                                                                                           | " Thelma E., " u                                                       |

Patronize Directory Advertisers

Two Good  
Things :  
Your Money

AND

Our Shoes

LET'S TRADE

**LUEDDERS**

**SHOE STORE**

ESTABLISHED MARCH 1, 1877

**Lyon Arthur G.**, druggist (Dorrance Drug Co), 27 W Chicago, residence 124 Division

|                       |     |
|-----------------------|-----|
| " Mrs Mae, " "        | " " |
| " Margaret E., " c s  | " " |
| " Arthur G Jr., " c s | " " |
| " Alice M., " s       | " " |
| " Robert F., " s      | " " |

**Lyon Frank E.**, State Mgr Union Indemnity Co, phone 265, see page 129, res 145 N Jefferson  
Mrs Amelia, " "

|                                  |     |
|----------------------------------|-----|
| Lytle Miles E., 68 Hooker, clerk | " " |
| " Mrs Hazel M., " "              | " " |
| " Max N., " s                    | " " |
| " Marion V., " s                 | " " |
| " Elsie M., " u                  | " " |
| " Clarabelle, " u                | " " |
| " Edna M., " u                   | " " |
| " Glenn, 99 E Wash, C D          | " " |
| " Mrs Ruby A., " "               | " " |
| " Harriett S., " s               | " " |
| " Shirley L., " u                | " " |

**W. C. BAILEY**

FOR

**GOOD PRINTING**

## M

|                                                                                        |                                                                                  |
|----------------------------------------------------------------------------------------|----------------------------------------------------------------------------------|
| MacDonald Lawrence, 112 Peckham, s                                                     | Malarney Jesse W, 114 S Clay, auto                                               |
| MacFarlane Mrs Viva L, 180 E Pearl,<br>domestic science teacher                        | " Mrs Mary, " [salesman]                                                         |
| <b>Mackenzie Rev Chas W,</b> pastor M E<br>Church, phone 264-W;<br>residence 16 Church | " Rolland, " "                                                                   |
| " Mrs May B, " "                                                                       | Muloney John, 57 Race, r                                                         |
| " Chas Wm Jr, " u                                                                      | " Mae C, " "                                                                     |
| Macky Mrs Emma A B, 45 Henry, w                                                        | " Katherine L, " bk                                                              |
| " Mrs Elizabeth, 10 S Monroe, w                                                        | Manigold Bryan, 18 E Montg, au                                                   |
| Mahaffey Wm J, 357 W Chicago, Ce                                                       | " Mrs Leona Marie, " u                                                           |
| " Mrs Effie A, " "                                                                     | " Margarette Marie, " u                                                          |
| " Rolland, " s                                                                         | " Rolland Bryan, " u                                                             |
| " Herbert, " u                                                                         | <b>Manker Rev D A,</b> pastor W M Church,<br>phone 545-W;<br>residence 55 Church |
| <b>Main Cafe,</b> 55 W Chicago, F P Morgan                                             | " Mrs Clara, " "                                                                 |
| Main Lynn C, 65 N Hanchett, clerk                                                      | " Stanley, " s                                                                   |
| " Mrs Elizabeth L, " beautician                                                        | Mann Dr Rex I, veterinarian, office<br>and res 84 N Hanchett                     |
| " Margaret Betty, " u                                                                  | " Mrs Grace L, " "                                                               |
| Mains Benj W, 18 E Alden, r                                                            | " Marguerite N, " s                                                              |
| " Mrs Mary A, " "                                                                      | " Mark Chas, " u                                                                 |
| " Mabel L, " bank clerk                                                                | " Mrs Orrie, 66 N Monroe                                                         |
| Makyes Mrs Eva T, 15 Williams, O, w                                                    | " Richard Nelson, 17 N Jefferson                                                 |
| " Otheman B, " "                                                                       | " Mrs Margaret, " "                                                              |
|                                                                                        | " James Rose, " u                                                                |

Patronize Directory Advertisers

# Willard Storage Batteries

Electrical Repairing  
Radiators Repaired

— PHONE 36-J —

**AVON D. LUSE,**  
Coldwater, Mich.

At VanAken's Garage, South Monroe St.

|                                                                                                                                          |                                                                                           |
|------------------------------------------------------------------------------------------------------------------------------------------|-------------------------------------------------------------------------------------------|
| <b>Mannerow Carl M.</b> , propr Quality Shoe Shop, 11 N Monroe, mfr of boots and shoes, fine repairing a specialty; residence 152 N Clay | <b>Manzer Eli</b> , scavenger, phone 483-M, residence 296 Hull                            |
| " Mrs Edith H., "                                                                                                                        | " Mrs Nellie, "                                                                           |
| " Carl E., " eiv eng'r                                                                                                                   | " Leola, " s                                                                              |
| " Max I., " s                                                                                                                            | <b>Manzer George</b> , city scavenger work and trucking, phone 484-W, residence 292 Smith |
| " Levi C, cabinetmaker, 105 W Chicago, res same                                                                                          | " Mrs Sarah, "                                                                            |
| " John C., 128 Division, r                                                                                                               | " Willard, " scavenger                                                                    |
| " Mrs Minnie, "                                                                                                                          | " Dale, 63 Cutter, plumber                                                                |
| " Helen, " stenog                                                                                                                        | " Mrs Dorothy J., "                                                                       |
| " Mrs Barbara, 282 W Pearl, w                                                                                                            | " Raymond H., " s                                                                         |
| <b>Mansell Mrs Mary</b> , 58 W Pearl, w                                                                                                  | " Robert W., " s                                                                          |
| <b>Manwarren Anson B.</b> , 94 Pierson, lab                                                                                              | " Esther Nellie, " u                                                                      |
| " Mrs Sarah A., "                                                                                                                        | <b>Mapes Mrs Corinda</b> , 106 Henry, w                                                   |
| " Howard D., " Ho                                                                                                                        | <b>Maple Leaf Tea Room</b> , 87 Marshall, Mrs Mae Banfield propr, phone 581-B             |
| " Lester L., " clerk                                                                                                                     |                                                                                           |
| " Mrs Edna, "                                                                                                                            | <b>Marble Fred</b> , 37 Albott, F                                                         |
| <b>Manthel Carl</b> , 52 Cutter, C D                                                                                                     | " Mrs Pearl, "                                                                            |
| <b>Manzer Jerry</b> , propr Standard Plumbing Shop, 23 S Monroe, plumbing and heating contractor, phone 67, res 231 S Monroe             | " Forest, " s                                                                             |
| " Mrs Hazel D., "                                                                                                                        | " Joyce, " s                                                                              |
| " Eiva L., " s                                                                                                                           | " Crystal, " u                                                                            |
| " Geraldine Lauren, " u                                                                                                                  | <b>Markley Henry</b> , 322 W Pearl, exp driver                                            |
|                                                                                                                                          | <b>Markoff Fred</b> , 142 S Jefferson, r                                                  |

## Standard Plumbing Shop

Plumbing and Heating  
Contractor

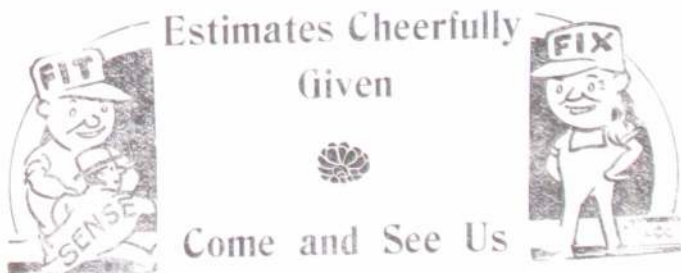

Estimates Cheerfully  
Given

Come and See Us

J. R. MANZER, Manager

PHONE 67

23 South Monroe Street, Coldwater

|                                                                                                                       |                                                                              |
|-----------------------------------------------------------------------------------------------------------------------|------------------------------------------------------------------------------|
| <b>Marothy John Jr.</b> , radio and supplies, battery repairs, phone 231-M, residence 288 W Chicago                   | <b>Martin Dr John W.</b> , physician, phone 428-M, office and res 130 N Clay |
| <b>Marothy John</b> , 298 W Chi, florist S P S                                                                        | " Mrs Eva A. "                                                               |
| " Mrs Anna, "                                                                                                         | " Roy Oscar S, 127 N Clay,                                                   |
| " Otto, " s                                                                                                           | " Mrs Acella, " Minister                                                     |
| " Susie, " s                                                                                                          | <b>Martin Carl J.</b> , general manager Cold-water Co-Operative Co,          |
| " Daniel, " s                                                                                                         | residence 110 N Hudson                                                       |
| " Catherine, " s                                                                                                      | " Mrs Amy M. " e s                                                           |
| " Margaret, " s                                                                                                       | " Veo L., " e s                                                              |
| " Warner, " u                                                                                                         | <b>Martin George.</b> County Drain Commissioner, res east of city            |
| <b>Marquette Colonel A.</b> , 28 S Monroe, groceries, quality eggs, cream and poultry, wholesale and retail, phone 98 | " Fred J, 74 Pierson, emp C&O Op                                             |
| residence 106 E Washington                                                                                            | " Mrs Mabel, "                                                               |
| " Mrs Linnie, "                                                                                                       | " Eva, 274 E Chicago, nurse                                                  |
| " Oral C, 28 Wat, salesman                                                                                            | <b>Martin Douglas E.</b> , sales mgr Cement Co, res 126 S Monroe             |
| " Mrs Ingo, " clerk                                                                                                   | " Mrs Vivian E. "                                                            |
| <b>Marsh Darwin W.</b> , 74 Grand,                                                                                    | " Mrs Anna M., 167 S Clay, w                                                 |
| " Mrs Cora M., " (granite cutter                                                                                      | " L A., cook S I S                                                           |
| " Rhea A., " stenog                                                                                                   |                                                                              |
| " Lester M., 234 N Hudson, r                                                                                          |                                                                              |

For Good Printing  
See W. C. BAILEY

Is it worth from five to twenty-two cents a day to you  
to be ASSURED

From \$25 to \$400 a Month Income

when disabled by Sickness or Accident ?

If it is, Phone 265, or see

**FRANK E. LYON, State Mgr.**



**Union Indemnity  
Company**

At Coldwater, Michigan

**ELMER H. MOHRHARDT, Special Agent**

**CAPITAL AND SURPLUS. \$3,468,675.94**

|                                                                                                      |                                                                                                 |
|------------------------------------------------------------------------------------------------------|-------------------------------------------------------------------------------------------------|
| <b>Mashon-Dorsey Co.</b> , mfrs of monuments, building stone, etc, 16-18 S Monroe, phone 300         | <b>McConkey Frank L.</b> , funeral director, 2 W Chicago, phone 790; res 125 Marshall           |
| Master John A., 312 S Jeff, blacksmith                                                               | " Mrs Lulu K., " "                                                                              |
| " Mrs Myrta, " "                                                                                     | " Mildred L., " teacher                                                                         |
| " Thelma, " e s                                                                                      | " Helen M., " teacher                                                                           |
| " Edna, " e s                                                                                        | " Richard, " s                                                                                  |
| " Nellie, " s                                                                                        | McConnell James W., 311 S Jeff, carp                                                            |
| <b>Masters E Nelson.</b> , salesman Victor storage batteries; residence 64 Pierson                   | " Mrs Maud M., " s                                                                              |
| " Mrs Mildred M., " s                                                                                | " Olen H., " s                                                                                  |
| " Dorothy M., " s                                                                                    | " Max L., " s                                                                                   |
| " George N., " s                                                                                     | " Chester R., 226 E Chicago, Ce                                                                 |
| " Tom O., " s                                                                                        | " Mrs Clara, " "                                                                                |
| " L Clair, 235 Marshall, clerk                                                                       | McCormick Mrs Hattie, 90 E Alden, Bx                                                            |
| <b>Masters Mrs Blanche B.</b> , cash grocery and meats, phone 197-R; res and store 235 Marshall      | <b>McCort Wm H.</b> , dry goods, cloaks, suits, furs and millinery, 13 W Chicago, res 100 Grand |
| " Fred, " s                                                                                          | " Mrs Alice M., " s                                                                             |
| " Elenor C., " s                                                                                     | " Malcolm H., " s                                                                               |
| " Paul, " u                                                                                          | " Yale B., " s                                                                                  |
| Matsel Willie, 21 W Alden, s                                                                         | " Marion Mae, " s                                                                               |
| Maurer William, 15 W Pearl, s                                                                        | " Wm Robert, " s                                                                                |
| Maxson Dora E., 48 E Wash, teacher                                                                   | " Walton Howard, " u                                                                            |
| " Bell, cottage mgr S P S                                                                            | <b>McCort Frank F.</b> , propr Wise Department Store, res 100 Grand                             |
| May Ha, 139 Marshall                                                                                 | McCullar Thomas H., 16 Munson, F                                                                |
| McAlister Wm H., 104 Jackson, r                                                                      | " Mrs Emeline O., " "                                                                           |
| " Mrs Elizabeth, " "                                                                                 | McCurley Ray G., 168 N Clay, oil tr                                                             |
| <b>McBride Frederick E.</b> , propr Recreation Club Billiard Parlor, 66 W Chicago, res 107 Church    | " Mrs Nettie, " "                                                                               |
| " Mrs Lulu E., " "                                                                                   | " Robert Lester, " u                                                                            |
| " Ruby, 204 E Wash, bank clerk                                                                       | " Madge, " u                                                                                    |
| McCabe J. A., teacher S P S                                                                          | McDonald Chas W., 71 W Montg, F                                                                 |
| " Dorothy, " "                                                                                       | " Mrs Carmie, " "                                                                               |
| matron rec hospital S P S                                                                            | " Mrs Ida, 58 N Hanchett, w                                                                     |
| McCarthy Virginia M., 98 N Fremont, s                                                                | " John B., " F                                                                                  |
| <b>McCartney A Leroy.</b> , realstate (Swain & McCartney), res 234 E Pearl                           | " Iola, " s                                                                                     |
| " Mrs Ivah, " "                                                                                      | McDougal Harry, 60 W Wash, tr                                                                   |
| " Helen, " s                                                                                         | " Mrs Maude I., " "                                                                             |
| " Lowell, " s                                                                                        | " Ida I., " s                                                                                   |
| " Chas S., 334 W Chicago, r                                                                          | " Hattie Belle, " s                                                                             |
| " Mrs Elma, " "                                                                                      | McEgan Frank, 50 Race, M                                                                        |
| <b>McCarty Chas W.</b> , Oak Hall pool room, (Burns & McCarty), Chief of Fire Dept, res 142 S Monroe | " Mrs Helen L., " "                                                                             |
| " Mrs Jennie, " "                                                                                    | McEnderfer Isiah, 73 N Polk, lab                                                                |
| " Mrs Minnie E., 101 E Pierce, w                                                                     | " Mrs Nettie, " "                                                                               |
|                                                                                                      | " Doris, " C D                                                                                  |
|                                                                                                      | " Alvin, 156 Jackson, carp                                                                      |
|                                                                                                      | " Mrs Nellie, " "                                                                               |
|                                                                                                      | McFadden Chas C., 341 Marshall, F                                                               |
|                                                                                                      | " Mrs Charlotte, " "                                                                            |
|                                                                                                      | McGinness Levi, 51 Tibbits, H                                                                   |
|                                                                                                      | " Mrs Sadie, " "                                                                                |
|                                                                                                      | " John W., " P                                                                                  |
|                                                                                                      | McGrew William, 172 Walnut, F                                                                   |
|                                                                                                      | " Mrs Bessie, " clerk                                                                           |
|                                                                                                      | " Harold, 72 1/2 W Chi, mason                                                                   |

FOR FINEST SHOE REPAIRING  
SEE CARL M. MANNEROW  
11 NORTH MONROE ST.

# MASHON-DORSEY CO.

COLDWATER, MICHIGAN

DETROIT, MICHIGAN

961 Atkinson Ave.

LA GRANGE, INDIANA

PHONE 300



QUALITY MONUMENTS

We specialize in

GUARDIAN MEMORIALS

A certificate with each job. Any defect in workmanship or material will be replaced. A large stock of the above described memorials is always on hand for customers' inspection.

|                                                                                                      |                                                                                                                           |
|------------------------------------------------------------------------------------------------------|---------------------------------------------------------------------------------------------------------------------------|
| <b>McGuire &amp; Doll</b> , Elear Sales, 84-86<br>W Chicago, phone 762, Thos<br>McGuire, Edward Doll | McLean Mrs May W, 78 Division, w<br>McMahon David, 153 Hull, P<br>" Mrs Ina, " " " " S<br>" Rota, " " " " S               |
| McGuire Thomas, 354 W Chi, auto dir<br>Mrs Caroline, " " " " "                                       | <b>McMillan Wm A</b> , plumbing and heat-<br>ing contractor, 30 S Monroe,<br>phone 48, res 9 Cornwell Court               |
| McIntyre Mrs Amanda, 24 N Jeff, w                                                                    | " Mrs Ruth E, " " " " "                                                                                                   |
| McKay Mrs Sarah E, Arlington chef                                                                    | " Wm Robert, " " " " u                                                                                                    |
| McKee Andrew L, 223 S Jefferson, Ti                                                                  | McMurray Hugh, 225 E Pearl, R<br>" Mrs Bernice, " " " " S<br>" Doris Ann, " " " " S<br>" Richard J, " " " " u             |
| " Mrs Mabel, " " " " "                                                                               | McNail Chas J, 25 W Montz, plumber                                                                                        |
| " Mary, " " " " "                                                                                    | " Mrs Lucella M, " " " " S<br>" Elzora A, " " " " S<br>" Ford H, 89 S Jefferson, janitor                                  |
| " LeGrand, " " " " S                                                                                 | " Mrs Lena E, " " " " S<br>" Calvin F, " " " " S<br>" A Alton, " " " " S<br>" Lena E, " " " " S<br>" Kathryn A, " " " " u |
| " Duane, " " " " S                                                                                   | <b>McNaughton Clyde A</b> , bankrupt<br>stocks, 5-7 S Monroe, res same                                                    |
| " Paul, " " " " u                                                                                    |                                                                                                                           |
| McKenzie Mrs Ellen, 401 Jay, w                                                                       |                                                                                                                           |
| " Clyde M, " " " " Ce                                                                                |                                                                                                                           |
| " Norris L, 195 S Jefferson, bk                                                                      |                                                                                                                           |
| McKinley Stella, cook S P S                                                                          |                                                                                                                           |
| McKnight H J, steward S P S                                                                          |                                                                                                                           |
| " Carol, teacher S P S                                                                               |                                                                                                                           |
| McLachlin A Leon, S Walnut,                                                                          |                                                                                                                           |
| " Mrs Hazel R, " (salesman                                                                           |                                                                                                                           |
| " Bruce R, " " " " S                                                                                 |                                                                                                                           |
| " Albert L Jr, " " " " u                                                                             |                                                                                                                           |
| " Mary Blanche, " " " " u                                                                            |                                                                                                                           |
| McLane Scott, 67 Hull, horseman                                                                      |                                                                                                                           |
| " Mrs Alice M, " " " " "                                                                             |                                                                                                                           |

Get Rubber Stamps at Bailey's Printing Office

 **CALL 48** 

F O R

**EXPERT PLUMBING & HEATING**

WATER SOFTENERS, SOFT WATER SYSTEMS,

OIL BURNERS

**W. A. McMILLAN,**

30 South Monroe Street



## Elcar Eights, Sixes, Fours



8-80 3-Passenger Roadster-Coupe

\$2315

(f.o.b. Elkhart, Ind.)

NO CAR in existence today can more quickly arouse a desire to be its owner than can the ELCAR Eight-in-Line Roadster Coupe. Its lines are grace itself. It is lion-hearted on the road, responsive in traffic—we defy you to see it and drive it, and then not want it.

ELCAR MOTOR COMPANY

*Builders of Fine Vehicles since 1873*

# ELCAR

A WELL BUILT CAR

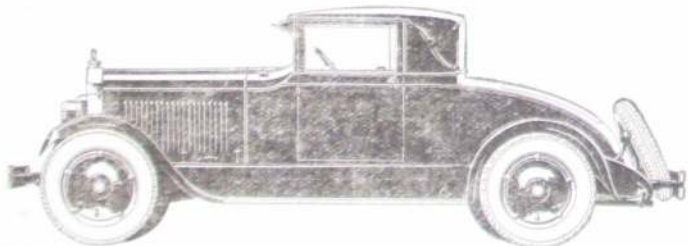

McGUIRE & DOLL, 84-86 West Chicago St.

|                                                                                                          |                                            |
|----------------------------------------------------------------------------------------------------------|--------------------------------------------|
| <b>McNaughton Mrs Ella</b> , rep Real Silk Hosiery Mills of Indianapolis, phone 581-J, residence 27 Hull | Mettler Melvin C, 86 S Monroe, roomers     |
| " Harold P, " engineer                                                                                   | " Mrs Mary, "                              |
| " Avis E, " teacher                                                                                      | Metz Charles C, 157 Cutter, agent          |
| " Archibald L, " s                                                                                       | " Mrs Mary, "                              |
| " Raymond W, " s                                                                                         | " Genevieve, " s                           |
| McNitt Wallace W, 57 S Hudson,                                                                           | " George, " s                              |
| " Mrs Addie E, " [janitor                                                                                | " Bernice, " s                             |
| " Ruth, 245 W Chicago, s                                                                                 | Metzgar Elias, 34 N Hudson, r              |
| " Mrs Adelaide, 82 N Polk, w                                                                             | Michalski Laura, 272 E Chicago, dom        |
| McQueen Albert D, 21 Liberty, P                                                                          | Micklatcher Frank, 28 Sheridan, TI         |
| " A J, " "                                                                                               | " Mrs Pearl, " "                           |
| " Leo E, 125 N Hudson,                                                                                   | " Bernice, " s                             |
| " Mrs Elsie, " [city electrician                                                                         | " Helen M, " s                             |
| " Dorothy E, " u                                                                                         | " Clara, " s                               |
| Mead Harry H, 445 W Chicago, Ly                                                                          | " Josephine, " s                           |
| Milo, " emp Reporter                                                                                     | " Martha, " s                              |
| " Cecil, " s                                                                                             | " Vinie, " s                               |
| Mensel Wava, 25 W Montgomery, Ho                                                                         | " Frank Jr, " u                            |
| <b>Mecca Cafe</b> , 60 W Chicago,                                                                        | Midaugh Herbert, 90 W Pearl, engineer      |
| O'Shaughnessy Bros props                                                                                 | " Mrs Elsie, "                             |
| Mechlowski (Smoker) Mrs Sophie,                                                                          | Middleton Frank L, 190 E Pearl, e t        |
| 25 Munson, O                                                                                             | <b>Milhan Glenn S</b> , pres and genl mgr  |
| " Harry, " s                                                                                             | Hellenberg Co,                             |
| " Henry, " s                                                                                             | residence 165 S Monroe                     |
| <b>Merrill Mrs Neil</b> , high grade pianos,                                                             | " Mrs Rosamond, "                          |
| 24 N Monroe, res same                                                                                    | Miller James H, 56 Jackson, pool           |
| " Clarence F, Nelson Mfg Co,                                                                             | " Mrs Kittie M, " [room                    |
| residence 109 Waterman                                                                                   | " Wm H, 69 N Fremont, janitor              |
| " Mrs Lillian B, " "                                                                                     | " Mrs Mary M, " "                          |
| " Rollin D, " s                                                                                          | " Claud O, 111 S Clay, R                   |
| " Doris I, " s                                                                                           | " Mrs Frances L, " clerk                   |
| " Melba L, " s                                                                                           | " Leo J, " s                               |
| " Harry, 256 S Jeff, truckman                                                                            | " Mrs Ina, 162 S Clay                      |
| " Mrs Irene, " "                                                                                         | " Basil, " s                               |
| " Richard, " s                                                                                           | " Geo H, supt C D,                         |
| " George, " u                                                                                            | residence R F D No 1                       |
| " Lucy, " u                                                                                              | " Mrs Vesta, 61 Sherman, C D, w            |
| " Mrs Laura, 30 Whitten, w                                                                               | " Mrs Carrie, 67 S Monroe, w               |
| Merriman M Jay, 353 N Hudson, carp                                                                       | " Mrs Lucretia, 56 W Wash, w               |
| " Mrs Cora, " "                                                                                          | " Mrs Martha S, 72 Waterman, w             |
| " Wayne, " s                                                                                             | " Corvis C, 90 W Pearl, supt Bx            |
| Merritt Frank, 56 Charles, lab                                                                           | " Luella B, 67 Hooker, s                   |
| " Mrs Olive, " nurse                                                                                     | " John F, 70 S Monroe, lineman             |
| " Orvil C, " lab                                                                                         | " Annette, 133 W Pearl,                    |
| " Mrs Edna, " "                                                                                          | school nurse                               |
| " Cael, 63 Munson, Ce                                                                                    | Mills Percy, 12 W Chicago, waiter          |
| " Mrs Florence, " "                                                                                      | <b>Milnes Wm H</b> , wholesaler (Coldwater |
| " Joseph Paul, " u                                                                                       | Provision Co);                             |
| " Betty Marie, " u                                                                                       | residence 131 N Hanchett                   |
| Metcalf Wilma, 187 E Pearl, s                                                                            | " Wm Alfred, " G                           |
|                                                                                                          | " Margaret, " c s                          |
|                                                                                                          | " Mrs Cecelia, 35 N Fremont, w             |
|                                                                                                          | " Annie L, " music teacher                 |
|                                                                                                          | " Grace I, " "                             |

Patronize Directory Advertisers.

|                                                                                              |                                                                                                 |
|----------------------------------------------------------------------------------------------|-------------------------------------------------------------------------------------------------|
| <b>Milnes Harrison L.</b> , wholesaler (S M Grocer Co), res 140 Marshall                     | <b>Mitchell Wm.</b> , 7 W Chicago, Endicott-Johnson and other fine shoes, residence 80 S Monroe |
| " Mrs Bessie E. "                                                                            | " Mrs Lela. "                                                                                   |
| " Edith E. " teacher                                                                         | " William F. " "                                                                                |
| <b>Miner Ernest L.</b> , County Surveyor, phone 131-M, res phone 653-W residence 253 E Pearl | " John L. 32 W Montg, barber                                                                    |
| " Mrs Ina H. "                                                                               | " Mrs Mattie. "                                                                                 |
| " Edgar A. 155 N Jeff, carp                                                                  | " Donald. " c s                                                                                 |
| " Leo A, 162 S Clay, emp Co-Op                                                               | " LaVerne. " s                                                                                  |
| " Mrs Harriet M. "                                                                           | " LaMoine. " s                                                                                  |
| " Frank H. 114 Waterman, clerk                                                               | " Joseph. 80 Race, F                                                                            |
| " Mrs Carrie. "                                                                              | " Mrs Elizabeth A. " dressmkr                                                                   |
| <b>Minnear Joseph R.</b> , 130 E Pearl, clerk                                                | " Ethel. 100 N Jefferson, s                                                                     |
| " Mrs Norma. "                                                                               | " Evert. " s                                                                                    |
| " Wilbur D. " u                                                                              | <b>Mix Ezekiel P.</b> , manager Coldwater Mutual Oil Co, phone 381-W, residence 28 N Polk       |
| " Willis. 290 W Pearl, Co                                                                    | " Mrs Florence E. " "                                                                           |
| " Mrs Ola. " "                                                                               | " Doris M. " s                                                                                  |
| " Frederick. " s                                                                             | " Robert H. " s                                                                                 |
| " Esther Marie. " s                                                                          | " Marjorie F. " u                                                                               |
| " Mrs Rachel A. 50 N Jeff, w                                                                 | " Ira J. 84 N Fremont, F                                                                        |
| <b>Mintling James B.</b> , 74 E Alden, F                                                     | " Mrs Ina M. " "                                                                                |
| " Mrs Josephine. " "                                                                         | " Mrs Emma, 101 S Monroe, ecomers, w                                                            |
| <b>Mitchell James E.</b> , 52 Crippen, Ry                                                    | " Mrs Helen, 18 W Washington, w                                                                 |
| " Mrs Viola M. " Ly                                                                          |                                                                                                 |
| " Ora R. " s                                                                                 |                                                                                                 |
| " Ina B. " s                                                                                 |                                                                                                 |

# W. H. McCORT'S

*The Store where Quality Prevails*

Ladies' Suits, Coats, Dresses,  
Millinery

AND AN UP-TO-DATE STOCK OF

DRY GOODS

13 West Chicago St.

Telephone No. 58

|                                                                                                                                                                                                                                                                                                                              |                                                                                                                                                                                                                                                                                                       |
|------------------------------------------------------------------------------------------------------------------------------------------------------------------------------------------------------------------------------------------------------------------------------------------------------------------------------|-------------------------------------------------------------------------------------------------------------------------------------------------------------------------------------------------------------------------------------------------------------------------------------------------------|
| <b>Modern Electric Co.</b> , 29 Marshall,<br>phone 711-W, John Morsman<br>prop'r                                                                                                                                                                                                                                             | Moore Clifton B., 86 Walnut, F<br>" Mrs Nettie, " " s<br>" Frances, " " s<br>" James, " " s<br>" Normand, " " u<br>" Barbara M., 30 Morse, s<br>" Nettie B., 116 N Hudson, clerk<br>" Muriel, cook S P S                                                                                              |
| Moffitt Edward P., 143 S Clay, chief<br>" Mrs Alice B., " [clerk Ce<br>" Alvin, 175 Perkins, lab<br>" Mrs Harriett, 52 S Jeff, w<br>" W E, " " w<br>" Grace, " nurse                                                                                                                                                         | Morehouse John E., 295 S Jeff, lab<br>" Mrs Bessie A., " " s<br>" Grace, " " s<br>" Geneva M., " " s<br>" Albert A., " " r<br>" Wm E, 296 S Jeff, electrician<br>" Mrs Virginia E., " " u<br>" Bernard W., " " u                                                                                      |
| Mohler Bernona, 85 Hull, teacher<br>Mohrhardt Mrs Maggie, 53 Hooker, w<br>" Elmer, " insurance<br>" Chris, 409 Grand, clerk<br>" Mrs Beatrice, " " u<br>" Geo Edward, " " u<br>" Betty Jane, " " u                                                                                                                           | Morenzen Charles, 10 Sherman, P<br>" Mrs M Frances, " C D<br>Morey Frank W., 112 Elm, F<br>" Mrs Katie, " " bk<br>" Hazel M., " " bk<br>" Franklin C, 389 Grand,<br>" Mrs Minnie E., " [engraver<br>" Mrs Margaret, 55 N Clay, w<br>" Adelaide, " " w                                                 |
| Molby Geo S, 111 S Jefferson, trucking<br>" Mrs Bertha, " " s<br>" Janette B., " " s<br>" Neal G., " " s                                                                                                                                                                                                                     | Morford Mrs Phebe, 144 N Hudson, w<br>" Harriet E., 223 Church<br><b>Morgan &amp; Son</b> , real estate, 100 S Jef-<br>ferson, J L and A L Morgan                                                                                                                                                     |
| Monlux Clara, 119 Marshall<br>Monroe Adolbert N, 151 Liberty, mason<br>" Mrs Audrie L., " " s<br>" George F., " mason<br>" Mrs Julia, 176 Walnut, w                                                                                                                                                                          | Morgan John L, 139 Division, real est<br>" Mrs Mae, " " s<br>" A Lloyd, 42 Perkins, real est<br>" Mrs Lenore, " " u<br>" Richard J., " " u<br>" Beverly J., " " u<br>" Wm W., 45 Cutter, agent<br>" Mrs Minnie, " " s                                                                                 |
| Moog Martin, 236 Perkins, lab<br>" Mrs Saloma, " " s<br>" George J., engineer for city,<br>residence 2 Chicago Ave<br>" Mrs Catherine, " " s<br>" Elsie, " office clerk<br>" Pearl, " " s<br>" Edith, " " s<br>" Hazel, " " s<br>" Helen, " " s<br>" Vera, " " s<br>" Dolla C, " " u                                         | <b>Morgan Milton F</b> , bicycles, etc [Sweet<br>& Morgan], 76 W Chicago,<br>phone 471-R, res 77 E Pierce<br>" Mrs Esta L., " " e s<br>" Harold A., " " r<br>" Samuel O., " " r<br>" Tracy B., 443 W Chicago, F<br>" Mrs Katherine, " " s<br>" Constance, " " s<br>" Virginia, " " s<br>" Eina, " " s |
| <b>Mooney Frank C</b> , sales mgr Wolver-<br>ine Portland Cement Co,<br>residence 76 N Hudson<br>" Mrs Dora E., " " s                                                                                                                                                                                                        | <b>Morgan Frank P</b> , 23 Grand, Main<br>" Mrs Minnie M., " [Cafe<br>" Harry, 9 W Chicago, s                                                                                                                                                                                                         |
| <b>Moore Frank B</b> , real estate loans,<br>7 W Chicago, res 19 E Pierce<br>" Mrs Laura W., " " e s<br>" Ellen W., " " e s<br>" Gertrude S., teacher<br>" Evelyn, " " e s<br>" Mrs Sarah M., " w<br>" Mrs Anna, 11 S Jefferson, w<br>" Robert, 29 Clarke Ave,<br>" Mrs Lulu, " [at Bidwell's<br>" William R., 21 Church, au |                                                                                                                                                                                                                                                                                                       |

For Newest, Neatest, Daintiest Millinery  
See **WOODWARD & SONS**

When you have in mind Rugs,  
Draperies and Curtains,  
First see **Woodward & Sons**

THE  
**MODERN ELECTRIC SHOP**

CONTRACTOR - DEALER

PHONE 711-W

FOR PROMPT AND EFFICIENT SERVICE

WE SPECIALIZE IN

HOUSE



MOTOR

WIRING,  
 FIXTURES,  
 SUPPLIES



REWINDING,  
 POWER,  
 EQUIPMENT

A DANDY LINE OF

**ELECTRIC STOVES**

COMPLETELY EQUIPPED SHOP  
 FOR REPAIRS OF ALL KINDS

DAY OR NIGHT SERVICE

"The Busiest Little Shop in Branch County"

29 Marshall Street

Coldwater, Michigan

JOHN MORSMAN, Prop'r

|                                                                                         |                                                                                        |
|-----------------------------------------------------------------------------------------|----------------------------------------------------------------------------------------|
| <b>Morgan J E</b> , propr People's Restaurant, 69 W Chicago;<br>residence 375 W Chicago | <b>Morris Harvey P S</b> , furniture repairing, re-caning;<br>residence 189 E Park Ave |
| " Mrs Edith, "                                                                          | " Mrs Minnie, " L                                                                      |
| Morrill Ora J, 23 Jay, emp Pollock                                                      | " Alice, " S                                                                           |
| " Mrs Loraine, " O                                                                      | " Mrs Leolih, 49 E Park Ave                                                            |
| " Cecile, " S                                                                           | " Marie, " S                                                                           |
| " Laynard, " S                                                                          | " Leroy, " U                                                                           |
| <b>Morris Clarence</b> , emp D C Allen & Co, res 142 Cutter                             | " Mrs Mary A, 93 Grand, bk O                                                           |
| " Clarence R, 110 Wright, F                                                             | " Manvill, 25 E Montg, draym'n                                                         |
| " Mrs Pauline, " S                                                                      | Morrissy John M, 30 Pelton, pipe fitter                                                |
| " Lucile, " S                                                                           | " Mrs Nettie M, "                                                                      |
| " Lawrence, " U                                                                         | " Ruth, " S                                                                            |
| " Dorothy, " U                                                                          | <b>Morrow H H</b> , merchant (Duguid's);<br>residence 94 Morse                         |
| " Scott, Van's Ave, drayman                                                             | " Mrs Dora, "                                                                          |
| " Mrs Murley M, "                                                                       | " Hollis, " clerk                                                                      |
| " Bert, " P                                                                             | " Dorothy, " S                                                                         |
| " W Wright, " P                                                                         | " Margaret, " S                                                                        |
| " Albert S, " S                                                                         | Morse Alice, 86 Clarke Ave                                                             |
| " Ralph W, " S                                                                          | <b>Morsman John</b> , propr Modern Electric Shop, res 207 Grand                        |
| " Flossie, " U                                                                          | " Mrs Eva, "                                                                           |
| " Kenneth M, " U                                                                        | " Mary Dorothea, " S                                                                   |
| " Calvin, 35 Munson, emp city                                                           |                                                                                        |
| " Mrs Daisy B, " U                                                                      |                                                                                        |
| " Ruth M, " U                                                                           |                                                                                        |
| " Loretta M, " U                                                                        |                                                                                        |

Patronize Directory Advertisers

# People's Restaurant

69 West Chicago St.

The Best Coffee in the City

We Bake Our Own Pies

EVERYTHING NEW, NEAT AND SANITARY

J. E. MORGAN,

Proprietor

|                                                                                                            |                                                                                                            |
|------------------------------------------------------------------------------------------------------------|------------------------------------------------------------------------------------------------------------|
| Mosher James D., 130 Church, r                                                                             | <b>Mundy John A.</b> , groceries and meats,<br>12 W Chicago, phone 1, see<br>page 141, residence 112 Henry |
| " Mrs Marthana E., "                                                                                       | " Mrs Jessie B., "                                                                                         |
| " Edwin H., " P                                                                                            | " Wm E., 218 Henry, teamster                                                                               |
| " Roberta M., " stenog                                                                                     | " Mrs Elsie E., "                                                                                          |
| " George, 230 Jay, Ly                                                                                      | " Roy, 38 Conover, Ge                                                                                      |
| Mott Mrs Dora, 196 N Fremont, w                                                                            | " Mrs Bertha, "                                                                                            |
| " Mrs Hattie, 198 E Washington, w                                                                          | " Dorothy, " s                                                                                             |
| " Grace, " magazine agent                                                                                  | " Pearl, " s                                                                                               |
| " Mrs Nora E., 33 Morse, w                                                                                 | " Leo, " s                                                                                                 |
| " Douglas Eugene, " u                                                                                      | " Alice, " s                                                                                               |
| Moulton Dr Geo H., 188 Marshall,<br>physician                                                              | Munday Clarence D., 103 N Clay, G                                                                          |
| <b>Mountz Lesley A.</b> , 40 W Chicago, op-<br>tometrist and mfg optician,<br>phone 699, res 177 W Chicago | " Mrs Rubie, " u                                                                                           |
| " Mrs Irene M., " s                                                                                        | " Mary Belle, " u                                                                                          |
| " Myrene A., " s                                                                                           | " Billie Louise, " u                                                                                       |
| " Morris, " optician                                                                                       | Munger Clyde L., 18 S Polk, lumber                                                                         |
| " Mrs Theda, " s                                                                                           | " Mrs Hazel M., " (dealer                                                                                  |
| Moylan Jerry, 147 Jackson, carpenter                                                                       | " Edwin E., 311 Marshall                                                                                   |
| " Mary, "                                                                                                  | Munyon Geo H., 63 Tibbits, Cond                                                                            |
| Mulderig Frank P., supt Hoosier Shoe<br>Co., res 139 N Clay                                                | " Mrs Zelma E., "                                                                                          |
| " Mrs Minnie, " s                                                                                          | Murdoch Wm., E Garfield Ave, F                                                                             |
| " John P. Jr., " s                                                                                         | " Mrs Elva, " s                                                                                            |
| " Patricia F., " s                                                                                         | " Wayne, " s                                                                                               |
|                                                                                                            | " Delbert, " s                                                                                             |
|                                                                                                            | " Kenneth, " s                                                                                             |

**LESLEY A. MOUNTZ.**

Optometrist

**MORRIS MOUNTZ.**

Mfg. Optician

# MOUNTZ OPTICAL SHOP

Broken Lenses

Duplicated

PROMPTLY

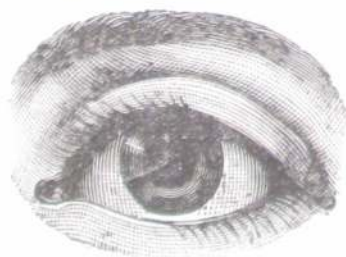

We Grind

Our Own

Lenses

40 West Chicago St., Second Floor

**COLDWATER, MICHIGAN**

"WHERE CORRECT GLASSES ARE MADE"

**Our Motto: "ACCURACY, QUALITY, SERVICE"**

List of Abbreviations on Page 45

|                                                |                                              |
|------------------------------------------------|----------------------------------------------|
| Murfin Wm L., 94 Henry, F                      | <b>Mutual Oil Co.</b> , see Coldwater Mutual |
| " Mrs Victoria, "                              | Meyers Albert F, 249 Hull, Standard          |
| Murphey Ella E., 35 E Pierce                   | " Mrs S Blanche, " [Oil Co                   |
| " Thomas, 70 W Chicago, lab                    | " George J, second hand store,               |
| Murphy Frank M., 28 E Wash, lab                | 21 S Monroe, res 78 S Clay                   |
| " Mrs Hattie M, "                              | " Mrs Fredriega M, "                         |
| <b>Murray Samuel F.</b> , 17 Hull, postman     | " Irene, 163 Marshall, s                     |
| " Mrs Mary L, "                                | Myers Nelson J, 129 Division, taxi           |
| <b>Murray W Frank.</b> , general supt Wol-     | " Mrs Olive, "                               |
| verine Portland Cement Co,                     | " Borman J, 138 Waterman, L                  |
| phone 238-M, res 167 N Clay                    | " Mrs Cecil P, "                             |
| " Mrs Margaret A, "                            | " Shirley Ann, " u                           |
| " James M, " u                                 | " Elmer, 316 E Wash, bk P                    |
| Musselman Herbert C, 52 W Montg, s             | " Mrs Maudie, " "                            |
| " Clyde D, " s                                 | " Richard, " u                               |
| <b>Musser Floyd J.</b> , auto electric service | " Benj B, 22 Liberty, emp S P S              |
| station, 25 N Hanchett;                        | " Mrs Ada May, " "                           |
| residence 75 E Alden                           | " Mabel E, " Ho                              |
| " Mrs Mildred M, " clerk                       | " Clifford W, " clerk                        |
| " Wayne E, " u                                 | " Ruth M, " s                                |
| " Howard H, 142 Jackson, c t                   | " Chas W, 78 Waterman, lab                   |
| " Mrs Mildred E, " "                           | " Mrs Sarah A, " "                           |
| " Loy M, " stenog                              | " Percy H, 87 Jackson, F                     |
| " Oma L, " s                                   | " Mrs Myrtle, " "                            |
| " Rolene E, " s                                | " Robert J, " s                              |
| " Arlo I, " s                                  | " R Elaine, " s                              |
| " Guy, 81 Taylor, carpenter                    | " Wayne M, " u                               |
| " Mrs Hazel, " "                               |                                              |

## FLOYD J. MUSSER

# AUTO ELECTRIC SERVICE STATION

Auto Repairing  
 Starter and Generator Service  
 Radio Sets and Repairing

25 North Hanchett Street  
 Coldwater



Myers Glenn, 231 Cutter  
 " Mrs Belle, "  
 " Mrs Marion, 110 Clark,  
 seamstress, w  
 " Mrs Cora E, 258 E Wash, w  
 " Mrs Elizabeth, 74 N Polk, w  
 " Mrs Mary, seamstress S P S

## N

Nafus Mrs Rose, 68 N Hanchett, w  
 Nagle John C, 56 S Monroe, P  
 " Williamson, 191 Hull, r  
 " Ruth, 111 E Pierce

**Nash Wm F**, 13 N Monroe, real estate,  
 phone 754, res 167 S Clay

" Mrs Ethel, "  
 " Aehl, " P  
 " Wyman, " s  
 " Marjorie, " s  
 " Martha, " s  
 " Mrs Julia, 167 Jackson, w  
 " Mrs Angie L, 227 N Hudson,  
 photographer, w

**National Overall Mfg Co**, mfrs of  
 overalls, M Blyvies, L Tucker,  
 84 88 W Chicago

Neal W E, 30 Harrison, salesman  
 " Mrs Janet, "

Nealy Dale, 25 Whitten, F  
 " Mrs Ethel, "  
 " Maurice, " u  
 " Joyce M, " u

Neihardt John E, 300 W Pearl, florist

**Nelson Mfg Co**, 8-12 S Hudson, mfrs  
 auto and other specialties, L  
 D Nelson pres, R M Neale  
 sec-treas

**Nelson-Neale Machinery Co**, 8-12 S  
 Hudson, mfrs cement packers,  
 car loaders, bag-tying ma-  
 chines, etc, L D Nelson, R  
 M Neale, phone 741, see p 142

Nelson Lewis D, 411 S Hudson, mfr

" Mrs Ruby, "  
 " Nourse, " bank clerk  
 " Lloyd, " s  
 " Helen, " s  
 " Guy, 50 N C lay, Nelson-Neale  
 " Mrs Frances, "[Machinery Co  
 " Paul, " s  
 " Doris, " u  
 " Carl C, 88 43 Chicago, e t  
 " Mrs Lona, "

# J. A. MUNDY

## Fine Meats AND Groceries

12 West Chicago Street

Phone No. 1

Our Highest Ambition is to Retail

The Finest Meats to be had  
 in Branch County

GIVE US A CALL—WE CAN PLEASE YOU

 Our New Refrigerating Plant Insures Perfect Care for Perishable Goods

|                                                                    |                                                                                    |
|--------------------------------------------------------------------|------------------------------------------------------------------------------------|
| Nelson Mrs Cora, 87 Charles                                        | <b>Nichols Henry W.</b> , painter and paper hanger, res 24 N Clay                  |
| " Ernest, 192 Henry, bill poster                                   | " Byron J., 67 Tibbits, P                                                          |
| Neuling Lelia, dietitian S P S                                     | " Mrs Katie A., " presser                                                          |
| Newberry Mrs Fannie E., 11 E Chl., w                               | " Frances L., " s                                                                  |
| <b>Newman Edward J.</b> , mgr Star Market residence 35 E Pearl     | " Howard E., " s                                                                   |
| " Mrs Pearl, " "                                                   | " Garry W., 37 Tibbits, P                                                          |
| " Clark, " s                                                       | " Mrs Jessie E., " "                                                               |
| " Chester A., photographer, 20 S Monroe, res 74 Peckham            | " Harold W., " s                                                                   |
| " Mrs Effie, " "                                                   | " Veda Elma, " s                                                                   |
| Newton Ida, 145 S Monroe, teacher                                  | " LeRoy, " u                                                                       |
| " Dora, " clerk                                                    | " Leo Arnold, " u                                                                  |
| " Charles H., 273 W Pearl, R                                       | Nicoletti James, 241 Division, F                                                   |
| " Mrs Florence, " "                                                | Niepotter Wm, 62 Exit Drive, Ho                                                    |
| Niblack Mrs Myrtle, 55 S Sprague, nurse, w                         | <b>Nivison &amp; Harvey</b> , auto painters, 63 S Monroe, A E Nivison, John Harvey |
| <b>Nichols Chas T.</b> , painter and paper hanger, res 124 Charles | Nivison Archie E., 74 N Fremont, auto                                              |
| " Mrs Jennie, " "                                                  | " Mrs Kathleen, " [painter                                                         |
| " Margaret I., " "                                                 | " Mervyn, " s                                                                      |
| " Garnet L., " s                                                   | " Minnie A., 185 N Clay                                                            |
| " Merriman, " s                                                    | " Ara B., " milliner                                                               |
| " Herschel D., 38 Tibbits, H                                       | " Mrs Mae B., 118 Jackson, clerk                                                   |
| " Mrs Emma L., " "                                                 | " Ruth, " bk                                                                       |
| " Mrs Belle, 122 Perkins                                           | " Mrs Kathryn, 64 E Pearl, w                                                       |
| " Mrs Elizabeth, 377 N Hudson, w                                   | Nixon Thos J., 104 S Monroe, r                                                     |
|                                                                    | " Mrs Amelia E., " "                                                               |
|                                                                    | " Jennie, 47 Daugherty                                                             |

# NELSON-NEALE MACHINERY CO.

MAKERS OF

Nelson Automatic Bag Packers and Tyers  
Nelson Sectional Car Loaders

HIGH CLASS CUSTOM MACHINE WORK  
AND PATTERN MAKING DONE

8-10-12 South Hudson St.

COLDWATER, MICHIGAN

TELEPHONE NUMBER 741

|                      |                      |              |                         |                              |             |
|----------------------|----------------------|--------------|-------------------------|------------------------------|-------------|
| Noblit George C.     | 26 Race.             | Ce           | Norton Chas.            | 40 W Park Ave. (aged 95)     | r           |
| " Mrs Clara.         | "                    | "            | " Ed.                   | 154 Taylor.                  | painter     |
| " Charles W.         | 30 Charles.          | Ce           | " Mrs Helen.            | "                            | "           |
| " Mrs Mabel C.       | "                    | "            | " Benjamin.             | "                            | clerk       |
| Noduli Jacob.        | 16 Elm.              | r            | " Alice.                | "                            | teleg clerk |
| " Mrs Fannie B.      | "                    | "            | " Glenn.                | "                            | cook        |
| " Louis C.           | 144 N Hudson.        | "            | " Ernest.               | "                            | farmer      |
| " Mrs Rue L.         | " [chemist           | Ce           | " Rena.                 | "                            | s           |
| " Robert Rose.       | "                    | u            |                         |                              |             |
| Nodine James.        | 163 Perkins.         | truckman     | Nowaskie Joseph B.      | 128 Waterman.                | Ce          |
| " Mrs Melissa.       | "                    | "            | " Mrs Lillian L.        | "                            | "           |
| Noel Jesse G.        | 67 E Pierce.         | stone cutter | " Grace P.              | "                            | s           |
| " Mrs Rose.          | "                    | Ho           | " Eleanor L.            | "                            | s           |
| Norris Fred G.       | 38 Perkins.          | R            | " Maurice J.            | "                            | u           |
| " Mrs Emma J.        | "                    | "            | Noyes Mrs Emma E.       | 34 N Hancock.                | w           |
| North Hanson.        | 55 N Hancock.        | tr           | " Mrs Emma J.           | 98 N Fremont.                | w           |
| " Mrs Minerva.       | "                    | "            | Null Floyd.             | 36 W Aiden.                  | market      |
| <b>Norton S Joe.</b> | printer, 55 W Pearl; |              | " Mrs Veera V.          | "                            | "           |
|                      | residence 87 Church. |              | " Edith A.              | "                            | s           |
| " Mrs Alma.          | "                    | "            | " Wm Floyd.             | "                            | u           |
| " Don W.             | " sign writer        | "            | Nusbaum John R.         | 153 Harrison.                | Ce          |
| " Frank.             | 33 Elizabeth.        | carp         | " Mrs Alice W.          | "                            | "           |
| " Mrs Ella.          | "                    | Ho           | " E Wilson.             | "                            | s           |
| " John W.            | 154 Waterman.        | r            | " John W.               | "                            | u           |
| " Mrs Laura.         | "                    | "            | " Rose Ann.             | "                            | u           |
| " Albert.            | " electrician        | "            | " Eugene R.             | "                            | u           |
| " Ruby.              | "                    | s            | <b>Nye &amp; Haven.</b> | Triangle Garage, rear        |             |
| " Earl F.            | "                    | s            |                         | of 12 W Chicago, Nelson Nye, |             |
| " Henry.             | 15 N Hudson.         | lab          |                         | Harry Haven                  |             |
| " Alonzo.            | 22 Jay.              | lab          |                         |                              |             |
| " Jeanette.          | 17 Perkins           | "            |                         |                              |             |

## NYE & HAVEN

PROPRIETORS

# Triangle $\Delta$ Garage

Rear of 12 West Chicago Street

**Phone 269**

Oaklands, Jewetts and Fords are our Specialties, but

**We Can Repair Any Car Made**

**WE GUARANTEE HIGH GRADE WORK AT REASONABLE PRICES**

Nye Nelson, 111 E Pierce,  
Triangle Garage  
" Mrs Fannie, "  
" Walter, " s  
" William, 299 Marshall, r  
" Mrs Della C, "

## O

Oberlin Mrs Mattie, 102 Perkins, w  
" Harry, 76 N Sprague, N Y C  
" Mrs Charlotte, " [ticket agent  
" Leroy, 235 E Washington, R  
" Mrs Sophie, "

Odell Ralph, 88 N Sprague, thresher  
" Mrs Alice M, "

Odren Earl J, 75 Jackson, baker  
" Mrs Winifred, "

" Richard L, " s  
" Shirley E, " s

" LaVern, 52 N Fremont, clerk  
" Mrs Ruth E, "

" Joan Louise, " u  
" Milo N, 100 W Pearl, meat

" Mrs Jennie A, " [cutter  
Ogden G Edward, 180 Church, mason

" Mrs Alma L, "

" Onah M, " s  
" W P, " r

" Ernest C, 67 N Hanchett, au  
Okeneske Mrs Minnie M, 55 Sherman, w

" John S, "  
" Martha L, " s

" Harry L, " s  
**Olds & Johnson**, clothing, gents' fur-

nishings, hats, caps, trunks,  
bags, suit cases, M W Olds,  
B S Johnson, 52 W Chicago

**Olds Mortimer W**, 176 W Chicago,  
" Mrs Mary E, " [merchant

" Max, " bk  
" Mrs Alma E, " w

**Old Ladies' Home**, 165 W Chicago,  
B D French pres

Olinger Oliver, 76 Pierson, painter  
" Mrs Libbie, "

**Olmstead L H**, mfr ice cream, dealer  
in ice and wood (Clizbe &  
Olmstead), 111 N Hanchett;  
residence 107 N Hanchett

" Mrs Dora E, "  
" L D, 111 N Hanchett, mfr

" Mrs Louise E, "  
**Olmstead Claude A**, coal dealer, 331

S Clay, res 285 Division  
" Mrs Emma R, "

" Rolene M, " teacher  
" Emery, 21 N Polk, painter

**Olmsted Fred L**, real antiques, new  
springs and mattresses, phone  
523-J, 22 S Clay, res same

" Mrs Lena L, "  
" George E, 121 N Hanchett, r

" Mrs Nina, "  
" Glenn G, " Ho

" Ensign, 97 S Monroe,  
" Mrs Anna, " [electrician

" Kenneth, " c s  
" Ruth, " s

" Mrs Louisa J, 146 Taylor, w  
" Hettie I, " linotypist

" Marion M, " s  
" Maxine V, " s

O'Mara Mrs Ida B, 66 N Polk, w  
" Mrs Lillian, 236 W Chicago, w

**O'Neil Verne**, groceries and meats,  
126 Henry, phone 149,  
residence 124 Henry

" Mrs Etta B, " "

" Margaret E, " s  
" Barney C, " u

Ortstadt John, 147 Grand, teacher  
**Osborn Clarence R**, photographer,

42 E Chicago, res 180 E Pearl  
" Mrs Nellie S, propr Princess

Dress Shop, 4 W Chicago,  
residence 180 E Pearl

" Phillis R, " e s  
" Neil J, " clerk

**Osborn Jay H**, Coldwater Monument  
Co, 93 W Chicago, phone 120,  
res phone 518-R, res 31 Morse

" Mrs Sadie B, "  
" Richard, 75 E Chicago, s

" Willis H, 143 Division,  
" Mrs Cora L, " [postal clerk

" Kenneth, " c t

IF INTERESTED IN  
**REAL ANTIQUES**

SEE

**FRED L. OLMSTED**

22 South Clay St. Phone 523-J

**New Springs and Mattresses**

At HALF Regular Profits

**O'Shaughnessy Bros.**, 60 W Chicago,  
P A and J S O'Shaughnessy,  
Mecca Cafe & billiard parlor

O'Shaughnessy John, 76 Harrison, cafe  
" Patrick A., 147 Taylor, cafe  
" Mrs Jennie S., " "  
" R Lytton, " s  
" Edward, 137 Taylor, r

Osmun Mrs Mary K., 155 Perkins, w

**Ostrander Katharin**, supt S P S

Ostrom Mrs Eliza P., 29 E Alden, w  
" Maynard A., 36 Henry, c t  
" Mrs Alice A., " "  
" Arnold B., " "  
" Lots E., " s

Ostrowski Frank, 194 Jackson, F  
" Mrs Josephine, " s  
" Stella M., " s  
" John E., " s  
" Mary S., " s  
" Helen J., " s

Oswalt Mrs Martha J., 172 E Wash  
" Carrie, " c s  
" Dorothy J., " teacher

Otis Albert D., 480 Grand, farmer  
" Mrs Isabel, " "  
" Munson L., 105 Catter, Tl  
" Mrs Stella C., " "  
" Raymond J., " Ho  
" Louise R., " Ho  
" Catherine B., " s  
" Gertrude L., " s  
" Esther, " s  
" Harold, " u  
" Carl E., " u  
" George, 134 Catter, lab  
" Mrs Louise, " "  
" Ellsworth, 436 S Clay, painter  
" Mrs Neta M., " "  
" Dorothy J., " u  
" Ervin, 139 Waterman, painter  
" Mrs Bertha L., " "  
" Genavie L., " s  
" Thelma A., " s

Ott August, 92 Hooker, plumber  
" Mrs Bertha, " "

Otto Herman, teacher S P S  
" Inga, teacher S P S  
" Caroline, 60 W Washington, s

**Outwater Perry**, furniture finisher, 99  
W Chi, res 694 W Chicago  
" Ralph, " "  
" Earl H., " s

Oxenham Robert, 65 N Monroe, lab  
" Mrs Rosetta M., " "

## P

Packer Mrs Georgianna, 165 W Chi, w  
Paddock Wm M., 165 Pierson, emp.  
" Mrs Amanda M., " [Leo Wood  
" Loren M., 24 S Polk, teamster  
" Mrs Sarah, " "

Palmatier Mrs Sarah A., 163 Perkins, w

**Palmer, Palmer & Palmer**, attorneys  
So Mich Building, E E, L-R  
and H H Palmer  
" Elmer E., 218 E Chi, lawyer  
" Mrs Florence, " "  
" Jaquelin, " "  
" Harold H., 75 N Hudson,  
" Mrs Marie La, " [lawyer

**Palmer LeRoy**, 186 E Chicago, lawyer  
" Mrs Lulu, " "  
" Elsie M., " teacher  
" J Elmer, 321 W Pearl  
" Mrs Lulu B., " "  
" Jones H., " "  
" Phyllis V., " "  
" Clarence, 36 Perkins,  
" Mrs Minnie, " [obstetrician

Papke Rudolph E., 122 N Polk, clerk  
" Mrs Ella J., " "  
" Daryl M., " u

## C. A. OLMSTEAD

RETAILER OF

## BEST GRADES OF COAL

Gasoline, Oils and Grease

For All Gasoline and Steam  
Driven Machinery

Automobile Tires,  
Tubes  
And Accessories

331 South Clay St.

620-J PHONE 620-J 620-J

|                                                                                                     |                                       |
|-----------------------------------------------------------------------------------------------------|---------------------------------------|
| <b>Pappas Nick J.</b> , propr Tibbits Theatre,<br>residence 88 E Chicago                            | Parrish Starr A., 17 Peckham, c t     |
| " George J., " s                                                                                    | " Mrs Nellie K., " "                  |
| " Louis, 161 Morse, candy mfr                                                                       | " Bernice Audra, " s                  |
| " Mrs Della, " "                                                                                    | " C Sherman, 156 W Pearl, lab         |
| Paradine Andrew E., 55 W Wash, Ce                                                                   | " Rowena, " stenog                    |
| " Mrs Ada L., " "                                                                                   | " A Glenn, " s                        |
| " Earl N., " "                                                                                      | Parish Fred N., 41 E Montgomery, R    |
| " Lelah L., " s                                                                                     | " Mrs Ethel, " Ho                     |
| " George, 18 Clarke Ave., r                                                                         | " Elizabeth, " s                      |
| " Mrs Nina, " "                                                                                     | " Rule, 14 Mill, Ho                   |
| " Thelma, " bk                                                                                      | Parshall James H., 66 River, lab      |
| Park Grocery, 231 Grand                                                                             | " Mrs Josephine, " "                  |
| Parke Mrs Susan H., 212 E Pearl, w                                                                  | " Edwin, 27 Munson, lab               |
| <b>Parker Harold M.</b> , propr Parker Dye<br>Works, 66 S Monroe, res same                          | " Mrs Alice L., 29 Lawton, w          |
| " Mrs Flora L., " "                                                                                 | " Clarence, " lab                     |
| " Mrs Caroline A., 97 W Pearl, w                                                                    | " Elizabeth, " "                      |
| " Mrs Nora E., 157 E Wash, nurse                                                                    | " Clifford, " s                       |
| " Harry W., 182 Marshall, "                                                                         | " T Albert, " s                       |
| " Mrs Linnie S., " [postal clerk                                                                    | " James, " s                          |
| " Harriet W., " teacher                                                                             | " Dorothy M., " s                     |
| " Christian B., 117 W Chi., lab                                                                     | " Betty Louise, " u                   |
| " George H., 173 E Chicago                                                                          | " Ora, 68 River, fireman for          |
| " Mrs Margaret, " "                                                                                 | " Mrs Ella, " [city                   |
| " George B., " u                                                                                    | " Roy, " s                            |
| " John Halliday, " u                                                                                | " Harold, " s                         |
| " Charles Lea, 55 Green, s                                                                          | " Inez, " s                           |
| " Adalene T., " s                                                                                   | " Irlene, " s                         |
| " Fred, 62 Smith, lab                                                                               | " Luella, " u                         |
| " Mrs Sadie, " "                                                                                    | " Helen L., " u                       |
| " Mrs Charlotte, 157 Taylor,<br>presser, w                                                          | Parsons Mrs Lucy M., 21 E Park Ave, w |
| <b>Parker Geo W.</b> , Supt Oak Grove Cem-<br>etery, res 809 W Chicago                              | " Mrs Mabel E., 274 Grand, w          |
| " Mrs Clara F., " "                                                                                 | " Howard, " s                         |
| " Mrs Vina, 90 W Pearl,<br>dressmaker, w                                                            | " Camilla, " s                        |
| " Jean, 17 Hull, u                                                                                  | Pasco Wilma, 35 S Sprague, s          |
| " Donald, 46 W Park Ave, F                                                                          | Pask C C., 152 Division, emp Gas Co   |
| Parkinson Stephen L., 195 Grand, r                                                                  | " Mrs Ethel, " "                      |
| " Mrs Eva A., " "                                                                                   | " Loyal, " lab                        |
| Parks Mary, 165 W Chicago                                                                           | " Mildred, " s                        |
| <b>Parlow Walter G.</b> , local mgr Western<br>Union telegraph office,<br>residence 49 W Washington | " R T, " s                            |
| " Mrs Kathryn J., " "                                                                               | " Maxine, " s                         |
| Parran Lulu, asst nurse S P S                                                                       | " Harry, " s                          |
| " Pauline, asst nurse S P S                                                                         | " Arlene, " u                         |
|                                                                                                     | " Kenneth C., " u                     |
|                                                                                                     | Patch Eugene, 20 Green, r             |
|                                                                                                     | " Mrs Melissa, " "                    |
|                                                                                                     | Paul Otis J., 67 Hooker, P            |
|                                                                                                     | " Mrs Edith, " "                      |
|                                                                                                     | " Gladys, " s                         |
|                                                                                                     | " Claude, 109 Jackson, chemist Ce     |
|                                                                                                     | " Gay R., 208 N Clay, salesman        |
|                                                                                                     | " Mrs Edna V., " "                    |
|                                                                                                     | " Gerald W., " s                      |
|                                                                                                     | " Harold, " s                         |
|                                                                                                     | " Ruth B., " s                        |
|                                                                                                     | " Rowena, 214 W Pearl, s              |

FOR FINEST SHOE REPAIRING  
SEE CARL M. MANNEROW

11 NORTH MONROE ST.

|                                                                                                                                     |                                                                                                        |
|-------------------------------------------------------------------------------------------------------------------------------------|--------------------------------------------------------------------------------------------------------|
| Paulding Bert, 105 Henry                                                                                                            | Perk Wm H, 91 Hooker, cigar mfr                                                                        |
| Pauletti Mrs Orsola, 155 Perkins, w                                                                                                 | " Mrs Rose M, "                                                                                        |
| <b>Payne Jesse D</b> , mfr of Signal, Silk<br>Tie, Shoe Peg, Jitney and<br>other fine brand of cigars, 1<br>W Chicago, res 19 Grand | " William C, " F                                                                                       |
| " Mrs Hattie A, "                                                                                                                   | " Ralph H, 34 Race, emp Carlisle                                                                       |
| <b>Payne George W</b> , Sheriff,<br>residence 31 Division                                                                           | " Mrs Agnes, " "                                                                                       |
| " Mrs Jessie E, "                                                                                                                   | " Ralph E, " s                                                                                         |
| " Margaret J, "                                                                                                                     | " Mary L, " s                                                                                          |
| " Maurice D, 83 N Clay, bk F                                                                                                        | Perrin Ethel L, 26 Waterman,<br>Deputy County Clerk                                                    |
| " Mrs Mildred K, "                                                                                                                  | Perrine Mrs Ethel, 127 Harrison, w                                                                     |
| " Barbara Jean, " u                                                                                                                 | " Drexel, " s                                                                                          |
| Pearce Mrs Nettie, 88 E Chi, clerk, w                                                                                               | <b>J B Perry Co</b> , 79-72 W Chicago, flour<br>and feed, hay and straw,<br>phone 206, Jas & T E Swain |
| Pease Lillie, cottage mgr S P S                                                                                                     | <b>Perry Lewis E</b> , salesman Watkins<br>Remedies, phone 438-J,<br>residence 126 N Jefferson         |
| Peavey Guy W, 6 Chicago Ave, painter                                                                                                | " Mrs Carrie K, "                                                                                      |
| " Mrs Mabel, "                                                                                                                      | " Elm M, " teacher                                                                                     |
| " Harold W, " s                                                                                                                     | " Joseph B, 24 Morse, r                                                                                |
| " Ruth L, " s                                                                                                                       | " Mrs Lizzie E, "                                                                                      |
| " Marion L, " u                                                                                                                     | " Mrs Annetta, 226 E Pearl, w                                                                          |
| " Guy W Jr, " u                                                                                                                     | " Frank M, 7 Cutter, r                                                                                 |
| " Mrs Rosa, 199 Perkins, w                                                                                                          | " Mrs May E, "                                                                                         |
| Peck Wesley A, 21 Abbott, [eutter                                                                                                   | " Myrtle E, " bk                                                                                       |
| " Leslie W, " u                                                                                                                     | Peters Frieda, 93 Cutter, office clerk                                                                 |
| Peckham H P, 89 E Montgomery                                                                                                        | Peterson Charles H, assistant P M,<br>residence 172 Church                                             |
| " Mrs Anna, "                                                                                                                       | " Mrs Roselyn G, "                                                                                     |
| Peer Edgar, 186 Hull, H                                                                                                             | " Genevieve, " e s                                                                                     |
| " Mrs Blanche, "                                                                                                                    | " Victor, " s                                                                                          |
| " Grace Irene, " s                                                                                                                  | " Mrs Frances, 24 Smith, w                                                                             |
| " Robert C, " s                                                                                                                     | Petch William, 23 Elizabeth                                                                            |
| " Ronald T, " u                                                                                                                     | " Mrs Maud, " seamstress                                                                               |
| Peightel Leslie A, 94 Marshall, tr                                                                                                  | Pettit Robert, 81 Jackson, F                                                                           |
| " Mrs Iva B, "                                                                                                                      | " Mrs Eva, " "                                                                                         |
| " Erdine B, "                                                                                                                       | " Francis, " s                                                                                         |
| Pellett Wayne, 6 Walnut, bk                                                                                                         | " Mary, " s                                                                                            |
| " Mrs Sallia D, "                                                                                                                   | " Robert Jr, " s                                                                                       |
| " Elizabeth J, " s                                                                                                                  | " Mrs Anna H, " w                                                                                      |
| Penn Mrs Daisy, 227 Cutter                                                                                                          | Petty Cecil H, 79 Cutter, ct                                                                           |
| " Mary M, " s                                                                                                                       | " Mrs Cecil, " "                                                                                       |
| " Pauline, " s                                                                                                                      | " Carol C, " u                                                                                         |
| " Joseph W, " s                                                                                                                     | " Howard, 758 W Chicago, lab                                                                           |
| " Warren L, " u                                                                                                                     | Pfirman Mrs Lillian, 226 Division, w                                                                   |
| <b>J C Penney Co</b> , dry goods, ready-to-<br>wear and shoes, 58 West Chi-<br>cago, F W Fadden mgr                                 | Pfost Everett W, emp Standard Oil Co<br>residence 154 E Washington                                     |
| Pennock C B, 9 W Chicago                                                                                                            | " Mrs Bessie C, " u                                                                                    |
| <b>People's Restaurant</b> , 69 W Chicago,<br>J E Morgan propr                                                                      | " Neil E, " u                                                                                          |
| Pepper Earl, 199 Perkins, carp                                                                                                      | " Edith M, " u                                                                                         |
| " Mrs Lillian, "                                                                                                                    |                                                                                                        |

For Newest, Neatest, Daintiest Millinery  
See **WOODWARD & SONS**

**ELI MANZER**  
**CITY SCAVENGER, 296 Hull Street**  
**PHONE 483-M**

|                                                                                                      |                                                                                                                  |
|------------------------------------------------------------------------------------------------------|------------------------------------------------------------------------------------------------------------------|
| <b>Phelps Dr Norman E.</b> , dentist, Clarke Bldg. phones, office 39, res 234, res 12 Cornwell Court | <b>Pierce Leonard R.</b> , 29-31 N Hanchett, Dodge Bros autos, phone 572, res phone 727-R, residence 56 N Monroe |
| " Mrs Charlotte Edith, "                                                                             | " Mrs Eliza D, " w                                                                                               |
| " Dorothy Jean, " s                                                                                  | " Ida E, " bk                                                                                                    |
| " Norman E Jr, " s                                                                                   | " William E, 191 Henry, H                                                                                        |
| " Mrs Mae, 123 Walnut                                                                                | " Mrs Lulu, "                                                                                                    |
| <b>Philbrick Clarence</b> , 215 N Fremont,                                                           | " Marie M, " s                                                                                                   |
| " Mrs Clara, " [mason                                                                                | " Russell, " s                                                                                                   |
| " Herbert J, " s                                                                                     | " Orval, " u                                                                                                     |
| " Virginia, " u                                                                                      | " Lewis R, " u                                                                                                   |
| " Albert C, " u                                                                                      | " Zolva, 99 Green, truckman                                                                                      |
| " Elsie C, " u                                                                                       | " Mrs Esther M, " C D                                                                                            |
| " Gertrude G, 190 N Fremont, s                                                                       | " Ledger, 14 Henry, truckman                                                                                     |
| <b>Phillips Mrs Annie</b> , 354 N Hudson, w                                                          | " Mrs Marjorie, "                                                                                                |
| " Alberta, " e s                                                                                     | <b>Pierce George R.</b> , 25 Grand, auto dealer                                                                  |
| " Pearl, " s                                                                                         | " Mrs Minnie, " s                                                                                                |
| " Bernice, " s                                                                                       | " Onnolee, " s                                                                                                   |
| " Clarence, " s                                                                                      | " Dorothy L, " s                                                                                                 |
| " Alfred, " s                                                                                        | " Marjorie Rae, " s                                                                                              |
| " Irene, " u                                                                                         | " George Herbert, " u                                                                                            |
| <b>Phinney Ralph D.</b> , 261 W Chicago, e t                                                         | " G Otis, 244 E Chicago                                                                                          |
| " Mrs Eva M, "                                                                                       | " Mrs Bessie L, "                                                                                                |
| " Dorothy A, " e s                                                                                   | " Mrs Stella M, 81 Marshall, w                                                                                   |
| " George L, " clerk                                                                                  | " Mrs Lucinda, 25 N Fremont, w                                                                                   |
| " Willis E, 244 E Pearl, R                                                                           | " Lewis E, " r                                                                                                   |
| " Mrs Edie May, "                                                                                    |                                                                                                                  |
| <b>Piatt Lamoyne</b> , 112 Waterman, s                                                               |                                                                                                                  |

# THE J. B. PERRY CO.

## FLOUR and FEED

Garden and Field Seeds

Pillsbury Dairy Feeds

DICKINSON POULTRY FEEDS

 PHONE 206 

70-72 West Chicago Street, Coldwater



|                                                                                                                   |                                                                   |
|-------------------------------------------------------------------------------------------------------------------|-------------------------------------------------------------------|
| <b>Pitcher Charles L.</b> , contractor and builder, home grocery, 189 Jackson, phone 421-J, residence 176 Jackson | <b>Post Frank I.</b> , jeweler, 50 W Chicago, residence 142 Morse |
| " Mrs Minnie E., "                                                                                                | " Mrs Lura M., "                                                  |
| " Arda L., " Bx                                                                                                   | " Dorothy M., " stenog                                            |
| " Garrie A., 26 Clay, painter                                                                                     | " Margaret H., " s                                                |
| " Mrs Marie E., "                                                                                                 | " Harriet, 10 Walnut, clerk                                       |
| " Irah R., 141 Wright, cashier                                                                                    | <b>Potter Arthur E.</b> , 121 S Sprague, F                        |
| " Clara B., 151 Marshall                                                                                          | " Mrs Bessie V., "                                                |
| " George W., " lab                                                                                                | " Roy E., " c s                                                   |
| <b>Pitt &amp; Jim's Place</b> , 97 W Chicago, lunches, tobacco, cigars, soft drinks, Pitt Burch, Jas Miller       | " DeWayne, " s                                                    |
| Pixley Arthur, 84 E Alden, Ho                                                                                     | " Helen M., " s                                                   |
| " Mrs Mabel, "                                                                                                    | " Elton M., " s                                                   |
| Plumb J Rhoderie, 157 E Wash, c t                                                                                 | " Mrs Estella, 146 Waterman, w                                    |
| <b>Pollock &amp; Son</b> , coal, lumber and general building materials, 112-136 W Chicago                         | <b>Powell Wm J.</b> , Circuit Court Stenog, 210 E 17ard           |
| Pollock Chas A., 163 Marshall, lumber & coal                                                                      | " Mrs Florine M., "                                               |
| " Mrs Ethelyn, "                                                                                                  | " John W., " s                                                    |
| Pond Zenas, 23 Grand, janitor                                                                                     | " Robert, " u                                                     |
| " Mrs Martha E., " nurse                                                                                          | " Theodore, " u                                                   |
| Pomranka Fred, 165 W Chicago, lab                                                                                 | " Donald, " u                                                     |
| " Mrs Anna, 39 Conover, w                                                                                         | " Mrs Eva, 170 Waterman, w                                        |
| " Carl J., " c s                                                                                                  |                                                                   |

For Good Printing  
See W. C. BAILEY

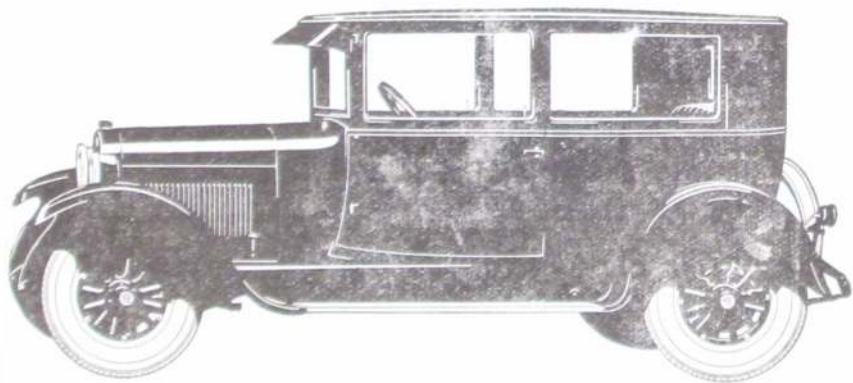

## DODGE BROTHERS COACH

LEONARD R. PIERCE 29-31 North Hancock St., Coldwater  
PHONE 572

|                                                                                                                                                               |                                                                |
|---------------------------------------------------------------------------------------------------------------------------------------------------------------|----------------------------------------------------------------|
| <b>Pratt Manufacturing Co.</b> , mfrs of children's sleds and shooflies, 198-176 Division, A J Pratt pres and treas, C A Pollock vice pres, Jas R Elliott sec | <b>Preston's Thor Agency</b> , Will D Preston mgr, phone 453-R |
| <b>Pratt Allen J.</b> , 90 Division, mfr                                                                                                                      | Preston Willis D, 138 Walnut                                   |
| " Mrs Florence, "                                                                                                                                             | " Mrs Anna, "                                                  |
| " Barbara Ann, " u                                                                                                                                            | Price Wesley F, 27 E Park Ave, P                               |
| " Dorothy, "                                                                                                                                                  | " Mrs Harriet E, dom                                           |
| Pray William E, 43 Daugherty, c t                                                                                                                             | Prout Flora A, 100 N Fremont, c t                              |
| " Mrs Mary, "                                                                                                                                                 | Pudak Anthony K, patternmaker, 146 Harrison                    |
| " Dorothy, " actress                                                                                                                                          | " Mrs Carrie A, "                                              |
| Prestidge Edwin, 43 W Alden, lab                                                                                                                              | " Albert S, " s                                                |
| " Mrs Bertha, "                                                                                                                                               | " Dorothy A, " s                                               |
| " Bert J, 19 Clarke Ave, P                                                                                                                                    | Pugh Leonard, truck driver S P S                               |
| " Kent, 183 Perkins, lab                                                                                                                                      | Pullen Laura B, 65 E Chicago, teacher                          |
| " Mrs Jessie, "                                                                                                                                               | Purdy Frank A, 351 Grand, meat                                 |
| " Louis, " P                                                                                                                                                  | " Mrs Anna, " [cutter                                          |
| " Robert, " s                                                                                                                                                 | " Morris, 39 W Pierce, road work                               |
| " Richard, " s                                                                                                                                                | Putnam George, 141 S Hudson, mason                             |
| <b>Preston Wm W</b> , contractor & builder, phone 320-M, res 179 N Hudson                                                                                     | " Mrs Blanche, "                                               |
| " Mrs Eva, "                                                                                                                                                  | " Leland L, " lab                                              |
| " Richard A, " s                                                                                                                                              | " Harriet R, 107 Marshall, teacher                             |
| " Wm W Jr, 39 Pelton, carp                                                                                                                                    |                                                                |
| " Mrs Marjorie, "                                                                                                                                             |                                                                |
| " Mary Loraine, " u                                                                                                                                           |                                                                |

Get Rubber Stamps at Bailey's Printing Office

## HURLEY-THOR ELECTRIC

Washing Machines, Ironers  
and Vacuum Cleaners

CASH OR EASY TERMS

PRESTON THOR AGENCY

Phone 453-R

138 Walnut St., Coldwater, Mich.

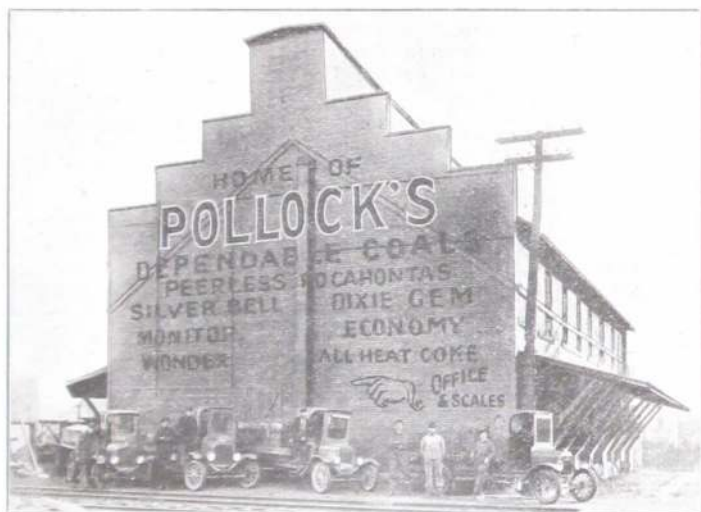

OUR 3,000-TON ELEVATOR, CORNER DIVISION ST. AND RAILWAY

---

## The Only Automatically Screened Coal In the City

---

DIXIE GEM, MONITOR,  
PEERLESS POCAHONTAS, SCRANTON,  
SOLVAY COKE

---

These Coals, with Elevator and Yellow Wagon Service, make this

Headquarters For Coal Economy

# S. POLLOCK & SON

## Q

**Quackenbush Ira**, contractor and builder, Nu-Metal weather strips, phone 494-R,  
residence 108 S Jefferson  
" Mrs Grace E. " "  
" Edna A. " s  
" George A., 441 S Jeff, tinner  
**Quast Ella**, teacher S P S  
**Quimby Louise**, 117 Jackson. s  
" Ed., 225 Division, Ry  
" Veva, " Bx  
" Hazel, 247 E Washington, s  
**Quinn Harley F.**, 49 Race, Ho  
" Mrs Lora H. " "  
" Sherman G. " s  
" Charles F. " s  
" H Ruth, " u  
" Irene, " u  
" Dorothy, " u

## R

**Rahien Mrs Nina A.**, 14 Jackson, clerk  
**Rabenstine Mrs Mary A.**, 22 Race, w  
**Radebaugh Mrs Mary M.**, 339 Marshall,  
Ho, w  
**Ragan Samuel M.**, 86 Wright, Ti  
" Mrs Josephine M. "  
**Ralph Mrs Ada A.**, 22 Sheridan, w  
**Randall Floyd H.**, 15 Peyton, salesman  
" Mrs Juno A. " "  
" Harold H. " s  
" Pauline B. " s  
**Randolph Chas E.**, 256 W Chicago,  
" Mrs Abbie E. " [mail driver  
**Rank Audrey**, nurse S P S  
**Ransford Mrs Lettie**, 33 Church,  
phone op. w  
" Lawrence A. " mechanic  
**Ransom Alverado B.**, 469 Perkins, r  
" Mrs Ann E. " "  
" Mrs Frances W., 16 W Pearl, w  
" Harland Cram, 20 Orchard  
" Edith, 245 N Hudson  
**Rapp Charles M.**, 97 Hooker, H  
" Mrs Marie, " "  
" Marie M. " p  
" Annie, " packer H  
" Catherine, " stenog F

**Rapp Carl H.**, 255 S Jefferson, F  
" Mrs Catherine, " "  
" Carl M. " s  
" Lucelle V. " s  
" Barbara E. " u  
**Rasler Vincent H.**, 37 Henry, emp Treat  
" Mrs Agatha M. " "  
" Elsie L. " s  
" Charles W. " u  
" Samuel E. " u  
" Harold C., 26 S Fremont, u  
**Rathbun Rev Walter M.**, 141 S Jeff, r  
" Mrs Hattie, " "  
" Fernando, 389 Grand, lab  
" Chester O., 65 Pierson, F  
" Mrs Arno M. " "  
" O Herman, " R  
" Pauline M. " s  
" Wilma Grace, " s  
" Victor W. " s  
" Clara L. " s  
" Clyde O. " u  
" Erna Jean, " u  
" Doris June, " u

**Ratto Richard C.**, genl mgr Champion  
Brass Works,  
residence 106 Division

" Mrs Marie, "  
**Rattray Robert M.**, 77 Waterman, c s  
" Frances H. " s  
" Mrs Eliza, 195 S Jeff, nurse, w

**Rawson Mrs Charlotte**, 143 N Hudson, w  
" Paul, electrical eng. "

**Ray Mrs Alice L.**, 73 Division, w  
" Mrs H E (Francisco) " w

**Raymond Arnold B.**, 264 W Pearl,  
" Mrs Mary, " [mason  
" Mrs Josie B., 48 Henry, L, w  
" Mrs Susannah, 138 W Chi, w  
" Geo A., 17 Elizabeth, lab  
" Mrs Nellie J. " "  
" Harlow G. " Ho  
" Mrs Frances, " "  
" Harlow H. " s  
" Robert, " u  
" Bettie Jane " u  
" Wm H., 97 Marshall, mason  
" Lois V. " u  
" Wm Elmer, 237 Perkins, Ho  
" Mrs Iva J. " Ho  
" Floyd E. " chauffeur  
" Harold E. " s

Buy those Curtains at Woodward & Sons'

Buy those Curtains at Woodward & Sons'

- Re Herman P.**, newsdealer and subscription agent, 9 S Monroe, phone 147, res 158 Grand
- " Mrs Stella D., " "
- " Marguerite S., " s
- " Alice I., " s
- " Andrew V., 155 Perkins,
- " Mrs Julia, " [electric plating
- " Mary, " s
- " Helen, " s
- " Julia, " s
- " Adaline, " s
- " Anna M., " u
- Read Elizabeth, 85 Hull, teacher
- Rearick Roy, 96 Elm, emp city
- " Mrs Edna, " "
- Recreation Club Billiard Parlor.**  
66 W Chicago, F E McBride propr
- Redden Jennie E., 20 W Pierce
- " Eva A., " "
- Redmond John E., 28 Williams, F
- " Mrs Gertrude V., " "
- " Daniel H., " s
- " E Mills, " s
- " Thomas W., " s
- " Clyde E., " s
- " Merle, " s
- " Gertrude V., " u
- Reed Mrs Carrie E., 213 N Hudson
- " Mrs Leiza, 139 Marshall, w
- " Mrs Olivia W., 79 Hull, w
- After March 1, 58 N Hudson
- Reeves Geo., 140 S Monroe, Ry
- Regal Gasoline Engine Co.**, 45-51 W Pearl, A E Robinson pres and genl mgr, H D Robinson vice pres, P H Robinson sec-treas
- Regetz Helen E., 68 Peckham, u
- Rehm John H., Coldwater Creamery, 230 E Washington
- " Mrs Minnie D., " "
- " Metha, " "
- " Harold, " s
- Reuch Reuben, 11 Morse, C D
- " Mrs Ella, " C D
- " Ruth, " s
- Reporter.** Daily except Sunday, job printing in connection, 9-11 S Hancock, established 1895, H D Lansing mgr
- Reppent Benjamin L., 126 Perkins, C D
- " Mrs Harriet, " "
- " John B., " s
- " Irving, 95 E Montg, clerk
- " Mrs Emma, " "
- Reynolds Wm H., 68 W Wash, clerk
- " Mrs Ella G., " "
- " Geo L., 136 Division, janitor
- " Harry J., " Bx
- " Teresa, " "
- " Hattie B., " "
- " Lynn A., 37 Elizabeth, au
- " Mrs Josephine, " "
- " Howard, " s
- " Clesson F., 27 N Polk, P
- " Mrs Louveta De, " "
- " Grace A., " u
- " Clesson F Jr, " u
- Rhodes Mrs Mary E., 165 W Chicago, w
- Rhoton 5 & 10c Store.** No 8 W Chicago, N F Rhoton, A E Overdeer, Paul Wigent mgr, see page 154
- Rice H. A., 99 Cutter, agt
- " Mrs Alma, " "
- Richards Dr W B, res physician S P S
- " Mrs Edith, " "
- " George, " u
- Richardson Leon., 146 E Pearl, F
- " Mrs Irene, " Ho
- " Mrs Angelina, " w
- " Myron C., 85 Perkins, P
- " Mrs Lenora B., " "
- " Ora V., " lab
- " Harold E., " P
- " Gerald G., " P
- " Hazel M., " s
- " Mrs Ann E., 165 Waterman
- " Orval, " e s
- " Sherman, 254 Div., painter
- " Mrs E Marguerite, " "
- " George, 84 Jackson, Ce
- " Mrs Goida, " Bx
- " Bernice, " s
- " Robert, " s
- " Charles E., 176 Walnut,
- " Mrs Effie, " [blacksmith
- Rickard Arthur R.**, contractor and builder, F, res Arlington Hotel
- Ride Samuel, 2 Chicago Ave, r
- Riggs Lottie M., 111 Morse
- Ripley Mattie, 123 N Clay
- Rouch Roy S., 57 Hatch, F
- " Mrs Ardella O., " "
- " Floyd R., " s
- " James E., " s
- " Warren R., " u
- Robbins D H., 25 N Clay, bk
- Roberts Wm J., 8 S Monroe, soft drinks
- " Mrs Louisa, " "

|                                                                                                          |                                                                      |
|----------------------------------------------------------------------------------------------------------|----------------------------------------------------------------------|
| Robinson Arthur E., 53 N Monroe, mfr                                                                     | Rogers Wilbur S., 176 Church                                         |
| " Mrs Anna L., "                                                                                         | " Mrs Mary E., "                                                     |
| " Laura A., "                                                                                            | " Dale P., 25 S Hudson, auto                                         |
| " Herbert D., " mfr                                                                                      | " Mrs Mary M., " [salesman                                           |
| " Phillip H., 79 N Monroe, mfr                                                                           | " Mrs Bernice, 25 Munson, O                                          |
| " Mrs Ruth, "                                                                                            | Rolph Mrs Augusta, 270 W Chicago, w                                  |
| " Mrs Jennie, 112 E Pierce, w                                                                            | Roode Mrs Nellie M., 15 Elm, w                                       |
| " Ida, " Ho                                                                                              | Root Mrs Margaret, 113 Waterman, w                                   |
| " Berry, 145 Liberty, R                                                                                  | " Mrs Alice S., 11 N Jefferson, w                                    |
| " Mrs Belle, "                                                                                           | " Flora E., " bk Ce                                                  |
| " Alice P., " office clerk Ho                                                                            | " Parm, 85 W Washington, r                                           |
| " Carl B., " S                                                                                           | <b>Rose Lester E.</b> , President Southern                           |
| " Clyde, " S                                                                                             | Michigan National Bank,                                              |
| <b>Roby Norman E.</b> , drugs, books, stationery, paints, oils, wall paper, 40-42 W Chil, res 145 E Chil | residence 65 Division                                                |
| " Mrs Florence A., "                                                                                     | " Bertha, " artist                                                   |
| " Margauritte J., " e s                                                                                  | " Edith L., " stenog                                                 |
| " Lynn B., pharmacist, res 27 N Fremont                                                                  | " Stephen, 176 Marshall, mfr                                         |
| " Mrs Pauline, "                                                                                         | " Mrs Charlotte, " music teacher                                     |
| Rodebaugh Ananias, 171 S Clay, carp                                                                      | <b>Rose Tire Company</b> , 28 E Chicago, phone 545, A Columbus propr |
| " Mrs Evoline, "                                                                                         | Rose Mrs Ina, 111 Division, w                                        |
| Roeser Howard W, Manager Runyan Tobacco Co., 86 S Clay                                                   | " Frederiek, "                                                       |
| " Mrs Alice E., "                                                                                        | " Fannie B, 95 N Hanchett, stenog                                    |
|                                                                                                          | " Warren D., 144 N Hudson, r                                         |
|                                                                                                          | " Mrs Clara I., "                                                    |
|                                                                                                          | " Mrs Eva, 165 W Chicago, w                                          |

N. F. RHOTON

A. E. OVERDEER

# RHOTON 5 AND 10c STORES

With Variety Departments

We operate a Chain of Stores in Indiana and Michigan, with headquarters in Columbia City, Ind. Our buying power and assortment are greater.

## The New 5 and 10c Store

8 West Chicago Street

COLDWATER, - MICHIGAN

|                                              |                                          |
|----------------------------------------------|------------------------------------------|
| Rosenow Mrs Gertrude, 107 Hull               | Rowe Herschel, 59 E Pierce, et           |
| <b>Rosenberg Philip</b> , 29 Railroad, junk  | " Mrs Ellen M. "                         |
| " Mrs Sarah, " [buyer                        | " James W. " u                           |
| " Bella, " s                                 | Rowley Mrs Jennie, 28 Waterman, w        |
| " Samuel, " u                                | " James B, 15 N Hudson, r                |
| " Fannie, " u                                | Rubin Louis, Arlington, Ho               |
| " Evelyn, " u                                | Ruch Joshua, 194 W Chicago, clerk        |
| Ross Mrs Lucy, 28 N Jefferson, w             | " Mrs Della, "                           |
| " Kathleen A, " cashier K & C                | " Bruce, " es                            |
| " Alice E, " stenog                          | Ruff Mrs Anna, 63 Elm, nurse, w          |
| " Clark, " clerk                             | Rumsey Harvey J, painter,                |
| <b>Roth Alfred L</b> , plumbing and heating, | 27 Peckham,                              |
| phone 471-M,                                 | " Mrs Elizabeth, "                       |
| residence 93 E Pierce                        | " Dan, 26 W Montgomery, lab              |
| " Mrs Ethel, " s                             | " Mrs Bessie, " tel op                   |
| " Lucile, " s                                | " Vernice E, 76 Wright, F                |
| " Elizabeth, " s                             | " Mrs Josephine E, "                     |
| " Ruth, " s                                  | " Frank, " s                             |
| " Robert, 56 Morse, F                        | " Loreta, " u                            |
| " Mrs Mildred, "                             | " John De, " u                           |
| Rouse Laura M, 18 Hull, maid                 | " Cleo, " u                              |
| <b>Rowe Frank A</b> , traveling salesman     | <b>Runyan Tobacco Co</b> , retailers and |
| for Armour & Co, phone 248,                  | jobbers of tobaccos and                  |
| residence 136 W Pearl                        | smokers' goods, 31 W Chicago,            |
| " Mrs Clara, " s                             | go, E J Runyan, J W Henry                |
| " Opal, " s                                  |                                          |

## RESERVE MONEY,

Like reserve armies, will turn  
the tide of many a hard struggle

The solid satisfaction of knowing that you and your family are provided for in case of unemployment, sickness, or old age, is a source of more comfort and contentment than that obtained from the expensive every-day pleasures.

Deposit your money with this strong Bank and get

**3%** Interest on Your Savings Deposit

**SOUTHERN MICHIGAN NATIONAL BANK,**

Under Government Inspection

COLDWATER

|                                      |                                     |
|--------------------------------------|-------------------------------------|
| Ruple Mrs Laura, 196 N Hudson, w     | Ruthrauff T H Benton, 39 Daugherty, |
| " Grace, " music teacher             | " Mrs Kate C., " [carp              |
| " Charles, 39 Hull, farmer           | " Beneita, " stenog                 |
| " Mrs Alice M., "                    | " Ivan G., " carp                   |
| " Lora Lee, " u                      | <b>Ryan Earl,</b> mgr S M Oil Co,   |
| Ruppert Mary Jane, W Garfield Ave, u | residencee 124 Morse                |
| Rupright Wm E, 141 E Pearl, painter  | " Mrs Dora, "                       |
| " Mrs Etta M., "                     | " Robert, " c s                     |
| " Paul N., " painter                 | " Marie, " s                        |
| " Mauriee E., " painter              | " Bernard B., " s                   |
| " Rodney S., " painter               | " Homer, S M Oil Co,                |
| " Esther O., " c s                   | 70 E Pierce                         |
| " Eleanor G., " s                    | " Mrs Lena M., "                    |
| " Marion L., " s                     | Ryder Jacob H., 82 Charles, C D     |
| Russell Jesse H., 108 S Clay, drain  | " Mrs Alice, "                      |
| " Mrs Etta M., " [contractor         | Rzepka Andrew, W Garfield Ave, F    |
| " Fern E., " teacher                 | " Mrs Mary, "                       |
| " Ernest J., " dredge op             | " Julia, " s                        |
| " Nelson, 173 Jackson, r             | " Teresa, " s                       |
| " Mrs Margaret C., "                 | " Nellie, " s                       |
| " Nelson C., 140 Jackson, r          | " John, " s                         |
| " Mrs Jennie, "                      | " Genevieve, " s                    |
| " Mrs Ella, 99 Henry, w              | " William, " s                      |
| " Alger S., 194 E Pearl, emp         | " William, 217 Race, Ce             |
| " Mrs Marguerite, " [Pollock         | " Mrs Rose, "                       |
| " Harold, " s                        |                                     |
| " Leonard N., " u                    |                                     |
| " Irene, 11 Grand, floral ck         |                                     |

Get Rubber Stamps at Bailey's Printing Office

## The Southern Michigan Oil Co.

DISTRIBUTORS OF

UNIFORMLY SUPERIOR  
PETROLEUM PRODUCTS

**Moreland's  
Real Gas**

**Moreland's  
Benzol Blend**

**SOUTHERN MOTOR OILS**

"THEM THAT GITS GOES"

Phone 214-W

Coldwater, Michigan



|                                                                                                                                  |                                                                                                                                            |
|----------------------------------------------------------------------------------------------------------------------------------|--------------------------------------------------------------------------------------------------------------------------------------------|
| Rzepka Antone, 191 Jay, F                                                                                                        | Sappington Walter B, 24 Monson,                                                                                                            |
| " Mrs Ophelia " "                                                                                                                | " Mrs Ethel K, " [mechanic                                                                                                                 |
| " Stanley, " s                                                                                                                   | " George T, " s                                                                                                                            |
| " Alexandria, " s                                                                                                                | " Cythera F, " s                                                                                                                           |
| " Cashmere, " s                                                                                                                  | " Mary I, " s                                                                                                                              |
| " Caroline, " s                                                                                                                  | Sattison Clyde, 64 Cutter                                                                                                                  |
| " William, " u                                                                                                                   | " Mrs Hattie, "                                                                                                                            |
|                                                                                                                                  | " Mildred, " s                                                                                                                             |
| <b>S</b>                                                                                                                         | Saunders Mrs Elizabeth, 91 E Chi, w                                                                                                        |
| <b>Sackett James H.</b> carpenter and<br>builder, estimates furnished<br>on short notice, phone 653-<br>W, residence 253 E Pearl | " Allen, " s                                                                                                                               |
| Sabrofsky Martin, 194 Perkins, r                                                                                                 | " Mrs Sarah M, " w                                                                                                                         |
| Sackriter Fred C, 123 S Monroe, Ry                                                                                               | " Henry K, 24 N Fremont,                                                                                                                   |
| " Mrs Mabel, "                                                                                                                   | " Mrs Addie M, " [janitor                                                                                                                  |
| Sager Mrs Lydia A, 129 Waterman, Ho                                                                                              | " Florence, "                                                                                                                              |
| " Howard B, " s                                                                                                                  | <b>Sawdey W Frank,</b> 74 1/2 W Chi, tinner,<br>all kinds of metal, furnace &<br>roofing work, steel ceilings,<br>etc, residence 56 Cutter |
| " Paul J, " s                                                                                                                    | " Mrs Lillie D, "                                                                                                                          |
| Salisbury Jay, 165 E Washington, C D                                                                                             | Sawyer Mrs Susan, 100 W Pearl, w                                                                                                           |
| " Mrs Lila, " teacher                                                                                                            | Seaggs Albert C, 204 Henry, H                                                                                                              |
| Sanders Herman, 231 Cutter, s                                                                                                    | " Mrs Matilda A, "                                                                                                                         |
| " Eltona, " "                                                                                                                    | " Lawrence A, " H                                                                                                                          |
| Sanborn Mrs Estella, 419 E Chi, nurse                                                                                            | " Myrtle B, " ph op                                                                                                                        |
| " Kenneth, " s                                                                                                                   | " Virgil L, " s                                                                                                                            |
| Sanderson Robert N, 318 W Chicago                                                                                                | " Reta A, " s                                                                                                                              |
| sarah, "                                                                                                                         | " Ivan G, " s                                                                                                                              |
| " Florence, "                                                                                                                    | Scheidler L C, 204 N Clay, painter                                                                                                         |
| " Lila, 17 Coombs, s                                                                                                             | " Maida, " Bx                                                                                                                              |
| " Floyd E, 177 S Clay, Coldw                                                                                                     | " Roland G, 34 N Polk, sub                                                                                                                 |
| " Mrs Hazel E, " [Creamery                                                                                                       | " Mrs Minnie, " [postman                                                                                                                   |
| Sands David, 54 S Monroe, horseman                                                                                               | " Rollin N, " s                                                                                                                            |
| " Mrs Addie, 22 N Polk, w                                                                                                        | " Russell G, " s                                                                                                                           |
| Sanford Eugene, 126 Cutter, lab                                                                                                  | " Mrs Frances A, 54 N Polk, w                                                                                                              |
| " Mrs Maude, "                                                                                                                   | Schlappi Mrs Myra G, seamstress, w<br>residence 209 N Clay                                                                                 |
| " Mrs Margaret, 70 S Monroe,<br>roomers, w                                                                                       | " Georgina, " teacher                                                                                                                      |
| " Mrs Emma R, 100 Jackson, w                                                                                                     | Schlottman Melvin, 230 S Jefferson,<br>meat cutter                                                                                         |
| " Lewis A, 85 Walnut, M                                                                                                          | <b>Schmedlen W H &amp; Son,</b> 23-25 North<br>Hanchett, mfrs roadcarts and<br>sulkies, auto trimming, W H<br>& H E Schmedlen, phone 341-J |
| " Mrs Louie, " "                                                                                                                 | Schmedlen Wm H, 57 N Monroe, mfr                                                                                                           |
| " R Emeline, " stenog                                                                                                            | " Mrs M Belle, " "                                                                                                                         |
| <b>Sanford Walter C,</b> local and long<br>distance taxi service, phone<br>539, residence 171 S Monroe                           |                                                                                                                                            |
| " Mrs Anna J, " "                                                                                                                |                                                                                                                                            |

## W. H. SCHMEDLEN & SON

SPECIALIZE IN AUTO TRIMMING, TOP AND CURTAIN  
WORK OF ALL KINDS. :: SET WAGON TIRES COLD

GOOD SERVICE

PHONE 341-J

LOW PRICES

23-25 North Hanchett St., Coldwater, Mich.

|                                             |                                                |
|---------------------------------------------|------------------------------------------------|
| Schmedden H Ehrle, 179 E Pearl, mfr         | Sears Mrs Esther A, 69 N Jefferson, w          |
| " Mrs Lou, " "                              | " Charles H, " janitor                         |
| " Mary Adelaide, " s                        | " Leon C, 22 W Alden, bus                      |
| " Henry Ehrle Jr, " s                       | " Mrs Kathleen, " [driver                      |
| Schoek Edgar F, 330 Grand, e t              | " Dorothy M, " s                               |
| " Mrs Helen, " "                            | <b>Sebald Herbert A</b> , manager Central      |
| " Bettie Lou, " u                           | States Utilities Co,                           |
| Schraw Mrs Rose, 166 N Fremont, w           | residence 106 Grand                            |
| Schrontz Cyrenus B, 414 S Jeff, agt         | " Mrs Mary, " "                                |
| " Mrs Hattie, " Bx                          | Secor Silo Co, mfrs silos and cement           |
| " Melvin I, " e s                           | bricks, Frank S Kipp pres,                     |
| Schubel Henry W, 20 Waterman, tr            | Gladstone R Beattie vicepres,                  |
| " Mrs Katherine, " bk                       | 167 Race, phone 344                            |
| " Oliver, " s                               | Seely Annie R, 145 Hull                        |
| " Muriel, " s                               | Seelye M O, 76 Hull, chemist Ce                |
| <b>Schultz Dr Samuel</b> , physician & sur- | " Mrs Marguerite, " "                          |
| geon, S M Building, ph 583,                 | " Catherine L, " s                             |
| residence 88 Marshall                       | " Harold M, " s                                |
| " Mrs Anne, " "                             | " Eugene, " u                                  |
| " Gretchen, " e s                           | Seigel Frances, domestic S P S                 |
| " Richard B, " s                            | Seller John, 101 N Fremont, carp               |
| " George S, " s                             | " Mrs Augusta, " rug weaver                    |
| " Charles C, 103 Hooker, Ho                 | " Anthony F, 155 Walnut,                       |
| " Mrs Bertha, " "                           | " Mrs Eva Mae, " [janitor                      |
| " Ruth Ellen, " u                           | Seils Christian J, 275 W Chicago, e t          |
| Schumaker Roy, 297 Morse                    | " Mrs Laella Burton, " "                       |
| " Mrs Bernetta, " s                         | Selby Wallace J, 210 Marshall                  |
| " Zoa, " s                                  | " Mrs Esther L, " "                            |
| " Ronald, " s                               | " Mrs Rhoda, 68 N Hancock, D, w                |
| " Louise A, " s                             | " Mary, " s                                    |
| Schumaecher John, 68 Elm, r                 | Sellers Edwin, 28 Green, F                     |
| " Mrs Rosetta, " "                          | " Mrs Clara, " "                               |
| Scott Maxwell J, 203 N Hudson, e t          | Semmelroth Melissa, 72 Division,               |
| " Mrs Jean, " "                             | teacher                                        |
| " Patricia, " s                             | <b>Seney &amp; Son</b> , battery manufacturers |
| " Sally Marshall, " u                       | & machinists, 88 W Chicago,                    |
| " Elder S W Leonard,                        | S S Seney, H N Seney                           |
| residence 75 Daugherty                      | Seney Seymour S, machinist, etc                |
| " Mrs Mae L, " "                            | residence 68 S Sprague                         |
| " E Kenneth, " fac                          | " Mrs Minnie, " "                              |
| " Herman B, " s                             | " Harvey N, machinist, etc                     |
| " Ellen L, " waitress                       | residence 152 Jackson                          |
| " Dorothea L, " s                           | " Mrs Maude, " "                               |
| " Margaret J, " s                           | " Jean, " s                                    |
| " Mabel A, " s                              | " Jack, " s                                    |
| " Mrs Ella, 208 E Chicago                   | " Virginia, " s                                |
| Seramblin Mrs Blossom, 117 E Chicago,       | " Ann Janett, " u                              |
| teacher                                     | Sewell Eleanore E, 57 N Monroe,                |
| Scribner Mrs Mary, 320 N Hudson, w          | waitress                                       |
| Scripter D B, 228 Grand, P                  | Shand Peter, 63 Race, M                        |
| " Mrs Jo Elma, " seamstress                 | " Mrs Anna, " "                                |
| Seachrist John F, 180 E Wash, r             | Shank Herman L, 98 S Jefferson, carp           |
| " Mrs Ida M, " "                            | " Mrs Nellie M, " "                            |
| Sealock Mrs Mabel F, mgr abstract           | Sharer Robert E, 147 Grand, teacher            |
| office, res 183 E Pearl                     |                                                |
| " Margaret, " "                             |                                                |

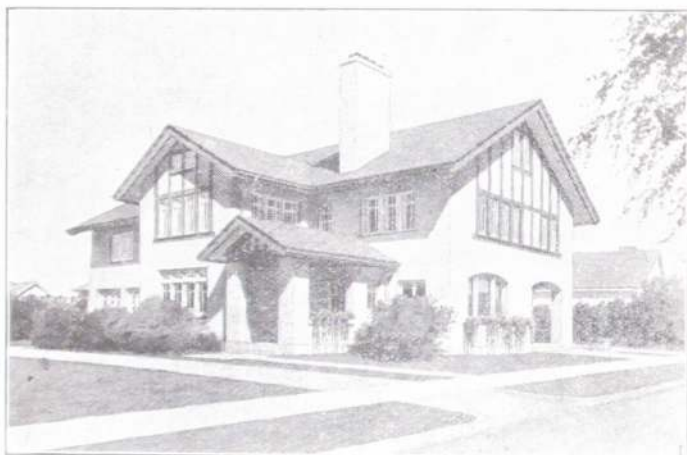

THE SHATTUCK FUNERAL HOME

---

## OUR SIMPLE CREED

---

To strive constantly to establish ourselves high in the esteem of those requiring our services.

To perform our tasks in such a way as to lighten the burden of sorrow that the bereaved must bear.

---

PHONE 262-J

27 Marshall Street

Ambulance Service

|                                                                                                 |                                                                                                                        |
|-------------------------------------------------------------------------------------------------|------------------------------------------------------------------------------------------------------------------------|
| Sharp Mrs Ida, 150 N Hudson, w                                                                  | <b>Sherman Dr Fred</b> , physician and surgeon, 42 W Chicago, phones, office 233, res 495-W, residence 359 S Jefferson |
| " Fern E, 227 Cutter                                                                            | " Mrs Marion, 131 Elm, w                                                                                               |
| " Alfred A, 26 S Fremont, F                                                                     | " Mrs Minnie, 28 Henry, w                                                                                              |
| " Mrs Bertha M, "                                                                               | " Mrs Mary L, 122 Harrison, w                                                                                          |
| " Lyllas I, " O                                                                                 | " Mrs Maud, 44 Pelton, Ry, w                                                                                           |
| <b>Sharpe Royden W</b> , agent Bankers' Mutual Life Ins Co, 89 Jackson                          | " Vivian, " s                                                                                                          |
| " Mrs Hazel H, "                                                                                | " Sena, 138 E Pearl                                                                                                    |
| " Ruth, " s                                                                                     | " Helen M, 10 Perkins, s                                                                                               |
| <b>Sharts Park</b> , painter, decorator and hardwood finisher, 168 North Sprague, phone 468-M   | " Wm B, 159 Jackson, Ry                                                                                                |
| <b>Shattuck Roy J</b> , funeral director, (see advt on page 159) 27 Marshall, res same          | " Mrs Katie L, "                                                                                                       |
| " Mrs Brownie, "                                                                                | " John W, " s                                                                                                          |
| " Kathryn L, "                                                                                  | " Charles W, " s                                                                                                       |
| " Marguerite E, " c s                                                                           | " Lewis, 59 S Sprague, real est                                                                                        |
| " Phyllis M, " s                                                                                | " Bert D, 16 Perkins, Ce                                                                                               |
| <b>Shaw Rev A C</b> , pastor Church of Christ, res 71 Peckham                                   | " Mrs Amanda, "                                                                                                        |
| " Mrs May B, "                                                                                  | <b>Sherwood Chas A</b> , shoe repairing, 57 W Chi, res 12 Taylor                                                       |
| Sheets Mrs Ellen, 131 Harrison, w                                                               | " Mrs Emma G, "                                                                                                        |
| " Clifton, 15 W Pearl, cook                                                                     | " Mrs Harriet, 112 Jackson, w                                                                                          |
| Shelden Mrs Loesa, 379 E Chicago, w                                                             | Shippey Elvada, 247 W Chicago, s                                                                                       |
| Shenefiel Ernest, 50 Smith, clerk                                                               | <b>Shuart Clifford</b> , local mgr Express Co, residence 154 S Monroe                                                  |
| " Mrs Agnes, " "                                                                                | " Mrs Florence, " s                                                                                                    |
| " Yale, " s                                                                                     | " Marion, " s                                                                                                          |
| " Vaud, " s                                                                                     | " Eleanor, " s                                                                                                         |
| " Laura, " s                                                                                    | Shultz Loren E, N Y C telegraph op, 234 Division                                                                       |
| Shenfield Mrs Cora A, 292 W Chi, w                                                              | " Mrs Alice L, " "                                                                                                     |
| " Newton, 26 Harrison, drayman                                                                  | " Earl R, " u                                                                                                          |
| " Mrs Mabel, " "                                                                                | Shurtz Fred A, 267 W Chicago, farmer                                                                                   |
| Shenoman Mason E, 36 N Fremont, r                                                               | " Mrs Rachel E, " "                                                                                                    |
| " Mrs Nellie, " "                                                                               | " Albert L, " s                                                                                                        |
| Shepard Frank R, 49 W Montg, Ce                                                                 | Sibley Bertrand F, teacher, 144 E Washington                                                                           |
| " Mrs Etta F, " "                                                                               | " Mrs Esther M, " "                                                                                                    |
| " Doris Helen, " s                                                                              | " Bertrand F Jr, " u                                                                                                   |
| Sherburne Owen G, E Chicago Road,                                                               | Sickels Claude, 30 Harrison, C D                                                                                       |
| " Mrs Rose B, " [farmer                                                                         | " Mrs Irene, " "                                                                                                       |
| " J Barnes, " c t                                                                               | <b>Siddall S Bruce</b> , rep Metropolitan Life Ins Co, phone 385-W, residence 235 E Chicago                            |
| " Mrs Gertrude, 221 N Clay, w                                                                   | " Mrs Elizabeth, " s                                                                                                   |
| " Mrs Gertrude V, 151 E Wash                                                                    | " Jean Mary, " s                                                                                                       |
| Sheriff Chas C, E Garfield Ave, F                                                               | " Elizabeth, " s                                                                                                       |
| " Mrs Jessie, " "                                                                               | " Patricia H, " u                                                                                                      |
| " Glenn, " s                                                                                    | Sims James, mgr Kemp & Carroll bakery, res 75 E Montgomery                                                             |
| " Howard, " s                                                                                   | " Mrs Nellie M, " "                                                                                                    |
| " Frances, " s                                                                                  | " Edward S, " s                                                                                                        |
| " Herman W, 21 Church, F                                                                        | " Evalyn L, " s                                                                                                        |
| " Mrs Inez E, " "                                                                               | Simmons Mrs Grace, 244 E Chicago, w                                                                                    |
| " Alfred, " u                                                                                   |                                                                                                                        |
| <b>Sherman Jay</b> , D C, Ph C, Spondylo Therapist, phone 621-J, office and residence 19 S Clay |                                                                                                                        |
| " Mrs Myrtle, " "                                                                               |                                                                                                                        |

|                                                                    |                                                                                                         |                   |     |
|--------------------------------------------------------------------|---------------------------------------------------------------------------------------------------------|-------------------|-----|
| <b>Simons W H.</b> , cashier Coldwater National Bank, res 30 Morse | Slavlek Earl T.                                                                                         | 94 Pierson,       | Ho  |
| " Ethel G.                                                         | " Mrs Lilly A.                                                                                          | " "               | "   |
| " " nurse                                                          | " Margaret M.                                                                                           | " "               | #   |
| <b>Simpson Mrs Lucy D.</b> , 93 E Alden                            | " Florence F.                                                                                           | " "               | s   |
| " John W.                                                          | " Earl T Jr.                                                                                            | " "               | u   |
| " Charles C.                                                       | " "                                                                                                     | " "               | "   |
| <b>Sinclair Mrs Belle.</b> , 95 S Jefferson, w                     | <b>Slee Mrs Rose.</b> , 17 North Polk, teacher                                                          | " "               | "   |
| <b>Sissem William J.</b> , 241 Division, F                         | " Dorothy.                                                                                              | " "               | c s |
| " Mrs Maggie.                                                      | " Leonard.                                                                                              | " "               | s   |
| " Bob.                                                             | <b>Sloman &amp; Tyler.</b> , clothing, gents' furnishings and hats, 24 W Chicago, H L Sloman, H A Tyler | " "               | "   |
| " Harold J.                                                        | " "                                                                                                     | " "               | "   |
| " Mrs Laura.                                                       | <b>Sloman Herbert L.</b> , 63 N Hudson,                                                                 | " "               | "   |
| " Harold L.                                                        | " Mrs Mildred H.                                                                                        | " [merchant       | "   |
| " June.                                                            | " Rachel Ann.                                                                                           | " "               | s   |
| <b>Sister Mother M Emmarita.</b>                                   | " Mrs Minnie L.                                                                                         | 379 E Chi, w      | "   |
| " " 90 Harrison                                                    | " Margaret.                                                                                             | " nurse           | "   |
| " M Cleophas.                                                      | <b>Slack Ora.</b> , 33 W Washington, carp                                                               | " teacher         | "   |
| " M Felicia.                                                       | <b>Sly Arthur W.</b> , 322 W Pearl, C D                                                                 | " "               | "   |
| " M Adelaide.                                                      | " Mrs Della.                                                                                            | " stenog          | "   |
| " M Paulina.                                                       | " Marton.                                                                                               | " "               | s   |
| <b>Sitter Lena.</b> , 31 Pelton                                    | " Doris Lee.                                                                                            | " "               | u   |
| " Louis.                                                           | <b>Smalley Mrs Ida G.</b> , 48 Division, w                                                              | " retired soldier | "   |
| <b>Sizemore Francis M.</b> , 134 Jackson,                          | <b>Smallshaw Mrs Frances.</b> , 35 Morse, w                                                             | " "               | "   |
| " Mrs Alice J.                                                     | <b>Smiley Mrs Nora.</b> , 35 E Montgomery                                                               | " [farmer         | "   |
| <b>Skinner Ralph E.</b> , 256 W Chi, truckman                      | " Ruby.                                                                                                 | " office clerk    | "   |
| " Mrs Hab.                                                         | " "                                                                                                     | " "               | "   |
| " Eugene R.                                                        | " "                                                                                                     | " "               | "   |

I want to repair your shoes.

I guarantee satisfaction.

C. A. SHERWOOD,

A. W. Henning Basement,

57 West Chicago St.,

Coldwater,

Mich.

|                                                                                               |                                             |
|-----------------------------------------------------------------------------------------------|---------------------------------------------|
| <b>Smith Grocery Co.</b> , groceries & meats,<br>273 Marshall, phone 418,<br>Clarence C Smith | Smith Ora E., 197 W Chicago, e t            |
| <b>Smith Clarence C.</b> , 180 N Hudson,                                                      | " Mrs Blanche, " "                          |
| " Mrs Bessie, " [merchant                                                                     | " Arthur, " salesman                        |
| " Clarence C Jr, " u                                                                          | " Raymond, " private sec                    |
| " Donald, 15 Park St, mason                                                                   | " Elizabeth, " s                            |
| " Mrs Goldie, " "                                                                             | " Chas H, 118 Henry,                        |
| " Doris A, " s                                                                                | " Mrs Ethel L, " [emp Pollock               |
| " Jeannette, " u                                                                              | " Marlan A, " s                             |
| " Donna Rose, " u                                                                             | " Rolland M, " s                            |
| " Grant L, 156 Cutter, Ti                                                                     | " Mrs Estella, 11 Park Place,<br>nurse, w   |
| " Mrs Mary E, " Ho                                                                            | " Mrs Emma, 36 W Pierce,<br>clerk, w        |
| " Sarah L, " Ho                                                                               | " Mrs Evaline, 106 Henry, w                 |
| " Harland G, " s                                                                              | " Mrs Ann, 65 N Monroe, w                   |
| " Fred W, 95 N Fremont,                                                                       | " Mrs Caroline (aged 92),<br>90 S Monroe, w |
| " Mrs E Evelyn, " [truckman                                                                   | " Mrs Ella B, 60 E Chicago, w               |
| " Elsie M, " s                                                                                | " Mrs Laetitia M, 212 Cutter, w             |
| " Chas Leon, " s                                                                              | " Mrs Emma, 35 Wright, w                    |
| " Mrs Florence M,<br>225 Marshall, w                                                          | " Mrs Mary C, 204 S Jefferson, w            |
| " Vern E, " C D                                                                               | " Mrs Mary, 58 W Wash, w                    |
| " Helen L, " u                                                                                | " Mrs Jessie, 160 E Wash, Ho, w             |
| " Paul F, 14 S Clay, fire truck                                                               | " Vesta, " s                                |
| " Mrs Anna E, " [driver                                                                       | " Mrs June, 34 Cutter, Ho                   |
| " Neil, 181 Jackson, F                                                                        | " Madeline, " s                             |
| " Mrs Ola, " "                                                                                | " Llewellyn E, 283 S Jefferson, P           |

# Smith Grocery Co.

LARGE AND CHOICE STOCK OF

## Groceries and Meats

Prompt and Courteous Service

We Deliver to All Parts of the City

273 Marshall St. = Phone No. 418

|                                                               |                                                                          |
|---------------------------------------------------------------|--------------------------------------------------------------------------|
| <b>Smith Timothy M.</b> , real estate,<br>residence 150 Grand | Smith Maggie, 26 W Aiden, dom                                            |
| " Mrs Ida K, "                                                | " Margaret, 55 Pierson,                                                  |
| " Glenn D, 285 W Pearl, Co                                    | " stenog Co                                                              |
| " Mrs Lulu R, "                                               | " Joseph G, 25 Harrison, lab                                             |
| " Donald C, " s                                               | " Phebe, 27 Charles                                                      |
| " Arthur R, " s                                               | " Myron F, 102 S Jefferson, r                                            |
| " Chauncey J, " r                                             | " Mrs May Belle, "                                                       |
| " Mrs Hazel H, 161 N Jeff,                                    | " Robert E, 39 Cutter, mason                                             |
| waitress                                                      | " Mrs Nancy, "                                                           |
| " Mrs Hannah, 33 W Wash,                                      | " Harold T, " fire tr driver                                             |
| roomers                                                       | " Willis D, 98 Morse, lab                                                |
| " Albert, 419 W Chicago, r                                    | " Mrs Lucile M, "                                                        |
| " Mrs Mary, "                                                 | " Marguerite L, " u                                                      |
| " Eugene L, 69 Perkins, rural                                 | " Iva May, " u                                                           |
| " Mrs Selma M, " [postman                                     | " Wm J H, Arlington Hotel,                                               |
| " Margaret N, " u                                             | reporter Daily Reporter                                                  |
| " Fern G, " u                                                 | " Willard C, 181 Henry, painter                                          |
| " Fred A, 27 E Pearl, postman                                 | " Rolland G, 83 E Aiden, s                                               |
| " Mrs Addie, "                                                | " Zerelda, 50 N Sprague, s                                               |
| " Timothy E, 272 Marshall,                                    | " Orson J, 191 Hall, F                                                   |
| " Mrs Sarah, " [postman                                       | " Mrs Lulu, "                                                            |
| " Geo E, 112 W State, wire chief                              | " Melba Ilene, " s                                                       |
| " Mrs Mae E, "                                                | " Vern G, 25 Peiton, Co                                                  |
| " Lois J, " s                                                 | " Mrs Florence, "                                                        |
| " Iiah M, " u                                                 | " Dana Marie, " u                                                        |
| " Jesse R, " s                                                | <b>Smith's Barber Shop</b> , 204 W Chicago<br>ph 298, John Bikoske propr |

## LOOK YOUR BEST

SMITH, THE BEAUTY EXPERT, late of Chicago,  
will help you. Be it

Marcelle, Facials, Manicure,  
Hot Oil, Scalp Treatment  
Or Hair Cutting

WE CATER TO LADIES AND CHILDREN in fact, and every  
department of Beauty Culture operations may be obtained here at

### SMITH'S BARBER SHOP AND BEAUTY PARLOR

Phone 298 for appointments. Hours, 8 A. M. to 7 P. M.

👉 Located Above Hilton's Shoe Store 👈

|                                                                                                                                                        |                                                                                                            |
|--------------------------------------------------------------------------------------------------------------------------------------------------------|------------------------------------------------------------------------------------------------------------|
| Smith Archie, 146 Hull, F                                                                                                                              | <b>Southern Michigan Oil Co.</b> 19 S Hanchett, White Star oils and products, Earl Ryan secretary-manager  |
| " Mrs Iva, " s                                                                                                                                         |                                                                                                            |
| " Vera, " s                                                                                                                                            |                                                                                                            |
| " Darrel, " s                                                                                                                                          |                                                                                                            |
| " Frances, " u                                                                                                                                         | <b>Southern Michigan Telephone Co.</b> 23 N Monroe, J W Coffey receiver, E F Harsh local mgr               |
| " Arthur B, 160 Wat, farmer                                                                                                                            |                                                                                                            |
| " Mrs Ella M, " s                                                                                                                                      | <b>Southworth John B.</b> auto repairing, acetylene welding, 104 W Chicago, phone 507, residencee 44 Henry |
| " Arlene B, " s                                                                                                                                        | " Mrs Ada L, "                                                                                             |
| Smithpeter Gus, 36 Preston, butcher                                                                                                                    | " Floyd E, 279 Marshall, r                                                                                 |
| Snoker Stephen, 21 Lilly, Ti                                                                                                                           | Sowle Hazel, 86 S Monroe, C D                                                                              |
| " Mrs Rose, " s                                                                                                                                        | Spade Clark H, 254 Division, filling station                                                               |
| " William, 161 E Park Ave, Ti                                                                                                                          | " Mrs Margaret E, 147 W Chi, w                                                                             |
| " Mrs Betty, " s                                                                                                                                       | " Wayne M, " s                                                                                             |
| Smullen J Agnes, 193 Morse, retoucher                                                                                                                  | Sparks Edgar, 69 Pelton, janitor                                                                           |
| " Myrtle M, " bk                                                                                                                                       | " Mrs Emma C, "                                                                                            |
| " James B, " lab                                                                                                                                       | Speaker Daniel B, 21 Church, farmer                                                                        |
| <b>Snyder Geo L.</b> propr Snyder's Bakeries, 44 E Chicago, phone 160, and 71 W Chicago, phone 40, finest baked goods of every kind, residence 70 Hull | " Mrs Ida, "                                                                                               |
| " Mrs Bessie E, " s                                                                                                                                    | " Fred B, 27 Church, farmer                                                                                |
| " Richard V, " s                                                                                                                                       | " Mrs Wealtha, " s                                                                                         |
| " James K, " s                                                                                                                                         | " Fred B Jr, " s                                                                                           |
| " Kathryne Rose, " s                                                                                                                                   | " Rachel Ann, " u                                                                                          |
| " Harriet L, " u                                                                                                                                       | Speer Robert C, 471 Marshall, r                                                                            |
| " Mary Ellen, " u                                                                                                                                      | " Mrs Hattie F, "                                                                                          |
| " Henry, 201 N Clay, r                                                                                                                                 | " Robert J, " salesman                                                                                     |
| " Leona, " teacher                                                                                                                                     | Sperbeck Geo, 29 Elizabeth, emp S P S                                                                      |
| " Harvey B, 71 N Hanchett, "                                                                                                                           | " Mrs Carrie, " lab                                                                                        |
| " Mrs Ida B, " janitor                                                                                                                                 | " Leo, " lab                                                                                               |
| " Mrs L Belle, 221 N Clay                                                                                                                              | " Ethel, " s                                                                                               |
| <b>Snyder Howard K.</b> assistant cashier Branch Co Savings Bank, residence 226 E Pearl                                                                | " Iva Belle, " s                                                                                           |
| " Mrs Lucille, " u                                                                                                                                     | " Roy H, Van's Ave, lab                                                                                    |
| " Mary E, " u                                                                                                                                          | " Mrs Sadie, " u                                                                                           |
| " Howard Jr, " u                                                                                                                                       | " Lloyd, " u                                                                                               |
| " Robert Clayton, " u                                                                                                                                  | " William, Rose St, lab                                                                                    |
| " Hugh L, 84 Peckham, bk                                                                                                                               | " Walter, " lab                                                                                            |
| Soldatt Joseph, 80 E Montgomery, lab                                                                                                                   | " Mary, " s                                                                                                |
| " Mrs Annie, " s                                                                                                                                       | " Mabel, " s                                                                                               |
| Sorter David H, 263 E Washington, r                                                                                                                    | <b>Spofford Byron S.</b> pres Branch Co Savings Bank, res 92 Grand                                         |
| " Mrs Louise, " s                                                                                                                                      | " Mrs Elizabeth G, "                                                                                       |
| " Mrs Ella M, 159 S Clay, w                                                                                                                            | " Ellatheda, " teacher                                                                                     |
| Sousley Paul, 156 Waterman, clerk                                                                                                                      | Spooner Mrs Sarah F, 25 Whitten, w                                                                         |
| " Mrs Glema, " s                                                                                                                                       | Sprague Herbert Max, emp S M Oil Co, residence 406 E Chicago                                               |
| <b>Southern Michigan Nat'l Bank.</b> corner Chicago and Monroe, L E Rose pres, M G Clarke vice pres, N G Kohl cashier                                  | " Mrs Marjorie B, " u                                                                                      |
|                                                                                                                                                        | " Albert John, " u                                                                                         |
| <b>Southern Michigan Grocer Co.</b> 17-19 N Hanchett, phone 562                                                                                        | " Mrs Martha E, 169 Hull, hair weaving, w                                                                  |
|                                                                                                                                                        | Squires Evalyn F, 125 Harrison, teacher                                                                    |
|                                                                                                                                                        | " Anna B, " Ho                                                                                             |



# Snyder's Bakeries

44 East Chicago Street

71 West Chicago Street

---

THE HOME OF  
HOME MADE and  
GOOD TASTE BREAD

---



A Full Line of Pastries, Cakes,  
Rolls and Cookies

SPECIAL ORDERS GIVEN PROMPT ATTENTION

PHONE 160  
EAST END

PHONE 40  
WEST END

|                                                                                                                                 |                                                                                                 |
|---------------------------------------------------------------------------------------------------------------------------------|-------------------------------------------------------------------------------------------------|
| <b>Stabno George</b> , contractor & builder,<br>ph 248-W, res 294 N Hudson                                                      | Stahlnecker John, 480 W Chi, r                                                                  |
| " Mrs Augusta H, " "                                                                                                            | " Mrs Jennie C, " "                                                                             |
| " Lester L, " s                                                                                                                 | Stahowiak Geneva, 18 Elizabeth, s                                                               |
| " Ruth Helen, " s                                                                                                               | " Marie, " s                                                                                    |
| Staffeldt Mrs Eurannah, 35 N Jeff, Ho                                                                                           | Staley Bradley, 19 Jay, Ly                                                                      |
| " Rachel C, " s                                                                                                                 | " Mrs Nina, " "                                                                                 |
| " Mrs Caroline, 221 Division, w                                                                                                 | " Max, " lab                                                                                    |
| " William A, " "                                                                                                                | " Mark, " lab                                                                                   |
| Stafford Mrs Eitta L, 123 Morse, w                                                                                              | " Marshall, " s                                                                                 |
| " Thomas, " e t                                                                                                                 | " Hazel, " s                                                                                    |
| " John C, 197 W Chicago, r                                                                                                      | " Wilbur H, " u                                                                                 |
| <b>Stag Cafe</b> , 51 W Chicago, short or-<br>ders for gents only, billiards<br>in connection, O F Bernholtz<br>prop, phone 340 | Staley William, 21 Lawton, H                                                                    |
| Stahl Mrs Ola, 292 N Hudson, Ho, w                                                                                              | <b>Standard Garage</b> , 11 S Hudson,<br>phone 164, T H Ball propr                              |
| " Henry, 97 Pierson, r                                                                                                          | <b>Standard Plumbing Shop</b> , see J<br>Manzer                                                 |
| Stall Frank, 35 N Monroe, lab                                                                                                   | <b>Stansell Irving L</b> , attorney at law,<br>Clarke Block, phone 10,<br>residence 28 N Monroe |
| " Mrs Nellie, " "                                                                                                               | " Mrs Ina L, " "                                                                                |
| " Dallas, " s                                                                                                                   | " Wm T, " ins agt                                                                               |
| Stallwood Wilson C, 100 Walnut,                                                                                                 | " Mrs Jessie M, " "                                                                             |
| " Mrs Grace L, " [abattoir                                                                                                      | " Harry T, salesman, "                                                                          |
| " Rex, " abattoir                                                                                                               | " A La Verne, 57 N Hudson,                                                                      |
| " Payo, " s                                                                                                                     | " Mrs Lelia, " [postman                                                                         |
| " Myrtle, " s                                                                                                                   | " Robert A, " u                                                                                 |
| " Georgia, " s                                                                                                                  | " Carl Taylor, " u                                                                              |
| " Margaret, " s                                                                                                                 |                                                                                                 |
| " Roy, " u                                                                                                                      |                                                                                                 |
| " Anita, " u                                                                                                                    |                                                                                                 |
| " Ray, " u                                                                                                                      |                                                                                                 |

## LUNCHES

CANDIES - CIGARS - TOBACCO  
BILLIARDS AND POOL

SHORT ORDERS OUR SPECIALTY

# STAG CAFE

Quality First — Best Service

O. F. BERNHOLTZ,

PHONE 340

PROPRIETOR

|                                           |              |                                           |                  |
|-------------------------------------------|--------------|-------------------------------------------|------------------|
| Stansbury Mrs Lillian M.                  | 285 N Hudson | Stevens Claude A.                         | 144 Walnut, Co   |
| " Oran L. sausage-maker                   | "            | " Mrs Byrd.                               | "                |
| " Hubert E. waiter.                       | "            | " Frances.                                | " s              |
| " Babe R.                                 | " P          | " Horace.                                 | 132 Elm. lab     |
| " Samuel F.                               | " u          | " Isabelle.                               | 88 E Chicago. bk |
| Star Market, 5 W Chicago.                 |              | " Wm A. rural mail carrier.               |                  |
| E J Newman mgr                            |              | " residence 128 E Pearl                   |                  |
| Starr Georgiana L. 95 E Chicago           |              | " William D.                              | " s              |
| <b>State Public School,</b> for dependent |              | " Donald A.                               | " s              |
| and neglected children. East              |              | Steward F A. 106 Perkins. porter          |                  |
| State St. Katharin Ostrander.             |              | " Mrs Hazel.                              | "                |
| superintendent                            |              | " Ernest R. 35 Wright. lab                |                  |
| Stauder Mrs Lucinda R. 18 Elizabeth. w    |              | " Mrs Birdie.                             | "                |
| St Clair Mrs Luella. 64 Jackson. clerk, w |              | " Lawrence R.                             | " s              |
| " Mabel K.                                | " bk         | <b>Stewart Dr Fred W.</b> physician. 18 N |                  |
| " John N. 63 S Jefferson. clerk           |              | Monroe. phone 188.                        |                  |
| " Mrs Hazel I.                            | "            | " res 255 Marshall                        |                  |
| " Kathryn Edith.                          | " s          | " Mrs Minnie.                             | "                |
| " Lorene I.                               | " u          | " George. 97 S Hudson. r                  |                  |
| Steele Mrs Matilda. 256 W Chicago. w      |              | " Mrs Sophronia.                          | "                |
| " Kathryn.                                | "            | " Clarence. " carpenter                   |                  |
| Steffaniak James. 161 Walnut. miller      |              | " Waive. 335 Marshall. Ho                 |                  |
| " Mrs Agnes.                              | "            | " Mrs Hazel.                              | "                |
| " John.                                   | "            | " Clifton.                                | " s              |
| " Rose C.                                 | " teacher    | " Bertha. 142 Hull. agent                 |                  |
| " Paul J.                                 | "            | Stirling James L. 44 N Hancock. r         |                  |
| " Helen D.                                | " stenog F   | Stitz Mrs Dora L. 229 F. Washington. w    |                  |
| Steffey A Jay. 85 N Hancock. clerk        |              | " Arthur.                                 | "                |
| " Mrs Lottie.                             | "            | Stockdale Mrs Jennie. 154 Harrison. w     |                  |
| " Maurice.                                | " R          | " Benjamin. W State St. farmer            |                  |
| " Mrs Florence.                           | "            | " Mrs Mary J.                             | "                |
| " Robert J.                               | " u          | " Bert E. 112 Prokham. Ry                 |                  |
| " L Dean. 152 Morse. postman              |              | " Mrs Anne.                               | " Ly             |
| " Mrs Eva F.                              | "            | Stokes Mrs Anna M. 172 Jackson. w         |                  |
| " Hope Alleen.                            | " s          | " Frank. 101 Walnut. r                    |                  |
| " E Loren. 66 W Pearl. au                 |              | " Mrs Anna S.                             | "                |
| " Mrs Anna.                               | "            | " Chas F.                                 | " s              |
| " Lorene.                                 | " stenog     | " Kathryn.                                | " s              |
| " Luella.                                 | "            | Stone Mrs Louisa. 118 S Hudson. w         |                  |
| " Wayne.                                  | " s          | " Daniel.                                 | " canvasser      |
| Stepper John G. 142 Grand (aged 91) r     |              | " Mrs Nellie.                             | "                |
| Sterling Eugene. 21 W Alden. lab          |              | Stoughton Mrs Mary C. 127 Morse. w        |                  |
| " Mrs Alma E. " California                |              | Stout Mrs Agnes O. 69 Morse. w            |                  |
| " Perfume Co agent                        |              | " Ralph. 67 W Alden. Standard             |                  |
| Stetler Coral R. 81 S Hudson.             |              | " Mrs Edna.                               | " [Oil] truck    |
| " Mrs Ethelena. " [merchant               |              | " Edith M.                                | " s              |
| " Raymond. 63 Smith. s                    |              | " Ruby.                                   | " s              |
| <b>Stevens Lyle O.</b> Branch Oil Co.     |              | Stowe Roy J. 32 Abbott. au                |                  |
| residence 199 E Wash                      |              | " Mrs Frances.                            | "                |
| " Mrs Nellie.                             | "            | " Donald.                                 | " au             |
| " Ronald S.                               | " s          | " Edna.                                   | " s              |
| " Doris S.                                | " s          | " Royal.                                  | " s              |
| " Margie.                                 | " u          | " Eunice.                                 | " u              |
|                                           |              | " Ellen Mary.                             | " u              |
|                                           |              | " Della. 256 Division. D                  |                  |
|                                           |              | " Lutie L.                                | " D              |

|                                                |                                                 |
|------------------------------------------------|-------------------------------------------------|
| Stowell Mrs Grace, 114 S Monroe, clerk         | Stakey Menno E, 30 W Pierce, road               |
| Straw Fred E, 95 Waterman                      | " Mrs Blanch, " [contractor                     |
| " Mrs Jessie, "                                | " Margaret, " teacher                           |
| " Ruth F, " s                                  | " Lyle, " road work                             |
| " Vera G, " s                                  | " Dorotha, "                                    |
| " Mark W, " u                                  | " Lowell, " road work                           |
| " Benjamin E, 70 W Alden, r                    | " Harold, " s                                   |
| " Mrs Ella M, "                                | Stulting Mrs Cora, 124 E Chicago, w             |
| " Lillian E, " bank clerk                      | " Robert J, " s                                 |
| " Garry L, emp Water Works, residence 44 River | Stygles Mabel I, 256 S Jefferson                |
| " Mrs Martha M, "                              | <b>Sugar Bowl</b> , 33 W Chicago, phone         |
| " Clayton L, " s                               | 330, Kavalaris Bros proprs                      |
| " Florence, " s                                | Sullivan James, 160 Division, Ry                |
| " Paul, " u                                    | " Paul, " c t                                   |
| " Wu R, 113 N Polk, clerk                      | " Mary, 15 Henry, emp S P S                     |
| " Mrs Mary J, "                                | " John, " r                                     |
| " Mary L, " s                                  | " Mary A, 55 Pierson                            |
| Streeter Almon J, 227 Church, lab              | " Agnes, " emp S P S                            |
| " Kenneth R, " s                               | Summer Mrs Lizzie, 123 Walnut, w                |
| " Paul, 221 N Clay, Ho                         | " Charles A, " Ti                               |
| " Mrs Elma, " bk                               | " Mrs Viola, "                                  |
| Strickland Jerome, 204 N Hudson, r             | " Alice May, " u                                |
| Stroh Mrs Alta L, 34 N Hudson, w               | <b>Sun &amp; Star</b> , 22 W Pearl, job print-  |
| <b>Strong Samuel D</b> , pres Homer Furn-      | ing in connection, J S Evans                    |
| nace Co, res 57 Hull                           | editor and publisher                            |
| " Mrs Ella, " s                                | Sunday Marshall, 216 Division, lab              |
| " Margaret, " c s                              | " Mrs Alpha L, " "                              |
| <b>Strong C Bruce</b> , vice pres Homer        | " Louisa, " s                                   |
| Furnace Co, res 211 W Pearl                    | " Carl S, " s                                   |
| " Mrs Grace E, " s                             | " E Arlene, " s                                 |
| " Jerry Duncan, " s                            | <b>Sutherland Mrs Olga L</b> , fire, eye lone,  |
| " Jeanne Gould, " u                            | auto & accident ins, phone 408-                 |
| " Keith McDonald, " u                          | R, res 60 Jackson                               |
| <b>Strong Roswell B</b> , gen'l mgr Homer      | Sutter Fred, 43 Perkins, r                      |
| Furnace Co, res 251 Marshall                   | " Mrs Mary, "                                   |
| " Mrs Marie, " s                               | Sutton Hiram W, 105 Perkins, lab                |
| " Betty Jane, " s                              | " Mrs Lodema, "                                 |
| " Douglas J, " s                               | " Robert A, " Ho                                |
| <b>Strong Ralph W</b> , see Homer Furnace      | " Lizzie, cottage manager, S P S                |
| Co, residence 130 E Chicago                    | " Ford, 208 E Chicago, F                        |
| " Mrs Margaret L, " "                          | " Mrs Arlene, "                                 |
| " Duncan Leonard, " u                          | <b>Swaffield &amp; Hibbard</b> , 111-113 W Chi, |
| " Berton A, 101 Taylor, r                      | general blacksmithing, heavy                    |
| " Mrs Hester, " "                              | hardware, structural ironwork                   |
| " Mrs Cora M, 350 W Chi, C D                   | and auto springs, E M Swaf-                     |
| " Kenneth, " C D                               | field, F A Hibbard                              |
| " Opal, 230 W Chicago, s                       | Swaffield Eugene M, 129 E Pearl,                |
| " Baxter H, 11 Morse, r                        | " Mrs Eliza A, " [blacksmith                    |
| " Isaac W, 53 S Clay, c t F                    |                                                 |
| " Mrs Clara B, " "                             |                                                 |
| " Wilma B, " stenog F                          |                                                 |
| " Oliver W, " s                                |                                                 |

W. C. BAILEY

FOR

GOOD PRINTING



|                                                                                                                            |                                                                             |
|----------------------------------------------------------------------------------------------------------------------------|-----------------------------------------------------------------------------|
| <b>Swain &amp; McCartney</b> , real estate and insurance, Farmers' Mutual Bldg, phone 80, James Swain, A L. McCartney      | Sweet William J, 118 N Clay, bicycles                                       |
| Swain James, 360 E Chicago, real est                                                                                       | " Mrs Carrie M, " "                                                         |
| " T Elwood, " merchant                                                                                                     | " William H, " bank clerk                                                   |
| " S Alleen, " e s                                                                                                          | " Madelyn L, " s                                                            |
| " Fred A, 203 Marshall, eng'ler                                                                                            | " Ramona C, " s                                                             |
| " Hazel Marce, " s                                                                                                         | " Mrs Lydia, 54 S Monroe, D                                                 |
| " John, 109 N Jeff, night watch                                                                                            | " Mrs Helen R, 128 E Wash, w                                                |
| " Mrs Lillian, " lat garage                                                                                                | " Ray J, 121 N Hudson, Ins                                                  |
| " Edwin, 228 Cutter, Ho                                                                                                    | " Mrs Julia, " "                                                            |
| " Mrs Daisy, " "                                                                                                           | " John, " s                                                                 |
| " John Edwin Jr, " u                                                                                                       | " Don, " s                                                                  |
| " Kenneth, 108 N Jeff, U S army                                                                                            | " H A, 70 S Monroe, lab                                                     |
| " Mrs Anna, 18 W Pearl, milliner, w                                                                                        | Swozey Perry A, 279 Marshall, farmer                                        |
| " Mrs Ella, " w                                                                                                            | Swift Rial W, E Garfield, emp Legg                                          |
| " Paul, 228 Cutter, meat cutter                                                                                            | " Mrs Mary, " "                                                             |
| Swan Howard K, 400 E Chicago,                                                                                              | Swihart Roy, 236 Division, P                                                |
| " Mrs Bessie, " printer                                                                                                    | " Mrs Pearl, " "                                                            |
| " John E, " u                                                                                                              | " Richard, " s                                                              |
| " Frank, 98 Morse, carpenter                                                                                               | " Ralph E, 271 Marshall, Ho                                                 |
| " Mrs Belle, " "                                                                                                           | " Mrs Mabel I, " "                                                          |
| " Loren, " P                                                                                                               | " Maxine V, " u                                                             |
| " Edith, " Ho                                                                                                              | " Warren E, " u                                                             |
| " Ruby, " Ho                                                                                                               | " Charles A, 17 Perkins, P                                                  |
| Swantek Frank, 134 Walnut, salesman                                                                                        | Swits Hazen J, 162 Walnut, clerk                                            |
| " Mrs Agnes, " "                                                                                                           | " Mrs Gladys O, " "                                                         |
| " Louise, " s                                                                                                              | <b>Symons John T</b> , principal high school<br>phone 607-M, res 121 E Wash |
| <b>Sweeney Patrick H</b> , sec-treasurer<br>Wolverine Portland Cement<br>Co, residence 131 N Clay                          | " Mrs Florence, " "                                                         |
| " Mrs Mary C, " "                                                                                                          | " John E, " s                                                               |
| Swartz Iva May, 220 Hull, s                                                                                                | " Richard L, " u                                                            |
| " Florence, 526 W Chicago, s                                                                                               |                                                                             |
| <b>Sweet &amp; Morgan</b> , bicycles and sport-<br>ing goods, 76 W Chicago,<br>phone 119-J, William J Sweet,<br>M F Morgan | <b>T</b>                                                                    |
|                                                                                                                            | Taber Viola, nursemaid S P S                                                |
|                                                                                                                            | Tappen John W, 300 E Chicago, carp                                          |
|                                                                                                                            | " Mrs Gertrude, " "                                                         |
|                                                                                                                            | Tappenden Morris E, 77 Waterman, au                                         |
|                                                                                                                            | " Mrs Elspeth, " "                                                          |
|                                                                                                                            | " Morris R, " u                                                             |
|                                                                                                                            | Tarr William J, 272 Marshall s                                              |

## SWAIN & McCARTNEY

**REAL ESTATE.** If you want to buy, sell, exchange or rent any form of Real Estate, SEE US.

**INSURANCE.** We handle every known line of Insurance. Life Policies, both sexes, ages 1 to 70.

**BONDS.** Signing Bonds is our business. If a friend asks you to sign his Bond REFER HIM TO US.

**LOANS AND INVESTMENTS.** What are your needs? Tell us; stop worrying.

"Just Across from the Court House" Phone 80 Farmers' Mutual Bldg.

|                                                                                 |                                                                                 |
|---------------------------------------------------------------------------------|---------------------------------------------------------------------------------|
| Taschner Fred G. barber (Benjamin & Taschner), 11 S Monroe, residence 386 Grand | <b>Taylor Harry L.</b> Buick Garage, (Warner Buick Co), residence 310 E Chicago |
| " Mrs Blossom, "                                                                | " Mrs Maude E, "                                                                |
| " Richard H, " es                                                               | " Percy B, " s                                                                  |
| " Philip J, " s                                                                 | " Mrs Hellen M, 86 W Wash, w                                                    |
| Tash Allan, 50 W Alden, Ce                                                      | " Mrs A D, 185 W Chicago, w                                                     |
| " Mrs Helen, "                                                                  | " Ivalda D, 47 Perkins, P                                                       |
| " Roger A, " u                                                                  | " Mrs Ella R, "                                                                 |
| " Ramona H, " u                                                                 | " Wm F, 116 E Pearl,                                                            |
| Tasker Esther, 100 Grand, dom                                                   | " Mrs Nellie E, " [cigarmaker                                                   |
| <b>Taylor Edson S.</b> Justice of the Peace, 46 E Chicago, residence 221 Morse  | " Edward (Wat), 66 Waterman,                                                    |
| " Wm H, 293 W Pearl, C D                                                        | " Mrs Mary M, " [lab                                                            |
| Mrs Ethel, "                                                                    | " Herbert E, cor State & Grand                                                  |
| " Melvin, " s                                                                   | " Mrs Minnie, " nurse                                                           |
| " Eldred, " s                                                                   | " Cash C, 145 Marshall, farmer                                                  |
| " Wendell, " u                                                                  | " Mrs Jennie, "                                                                 |
| " George R, 420 S Clay, F                                                       | " Bessie, "                                                                     |
| Mrs Bernice D, "                                                                | " Arthur, 11 Grand, C D                                                         |
| Chas H, 338 E Chicago,                                                          | " Mrs Evelyn, "                                                                 |
| Mrs Ina, " [farmer                                                              | " Cathrine E, " u                                                               |
| Mrs Minnie M, 152 N Jeff, w                                                     | " Thomas, 112 Wright, C D                                                       |
| Harry R, 30 Orchard, F                                                          | " Mrs Saty, "                                                                   |
| Mrs Linnie, "                                                                   | " Ralph, " lab                                                                  |
| Bernice, " u                                                                    | " Cora C, 309 Pierson, Ho                                                       |
|                                                                                 | " Percy, 22 W Washington, s                                                     |
|                                                                                 | " Nancy, 274 E Chicago, nurse                                                   |

## SWEET & MORGAN

76 West Chicago St., Coldwater, Mich.

### LARGEST STOCK OF BICYCLES IN BRANCH COUNTY

Branch County Agents Johnson Outboard Motors

ACETYLENE WELDING, RADIATOR REPAIRING

A Large Assortment of Fishing Tackle

A Complete Stock of Popular Priced Pocket Knives

### GUNS AND AMMUNITION

Flash Lights and Batteries of All Kinds

Bicycle Tires and Sundries

Locks Repaired - Keys Made and Fitted

Baby Carriage Tires Put On

 BICYCLE REPAIRING OUR SPECIALTY

|                                     |                                                                                        |
|-------------------------------------|----------------------------------------------------------------------------------------|
| Taylor Herbert G, W Garfield Ave, F | Teller Arthur E, painter and paper hanger, res 258 Grand                               |
| " Mrs Edith, " "                    | " Mrs Lydia A, " "                                                                     |
| " Daisy, " s                        | " H Ruth, " "                                                                          |
| " George, " s                       | " Wilford D, " "                                                                       |
| " Jack, " u                         | " Arthur L, " s                                                                        |
| " Herbert, 55 E Washington, s       | " Bert H, 154 E Pearl, barber                                                          |
| " Harry, 60 S Monroe, saddle        | " Mrs Ella, " "                                                                        |
| " Mrs " [horses                     |                                                                                        |
| Teachout John, W Garfield, farmer   | Terpening Mrs Sarah A, 230 S Jeff, w                                                   |
| " Mrs Grace, " "                    | " Edna E, " teacher                                                                    |
| " Lola, " "                         | Tessin Louis, 63 W Washington, F                                                       |
| " Stephen M, 33 Pierson, r          | Thayer Milo W, 140 Henry, F                                                            |
| " Elmer M, 5 Perkins, F             | " Mrs Aileen, " Bx                                                                     |
| " Mrs Ella H, " "                   | <b>Thomas James A</b> , optometrist, over S M Bank, phone 168, residence 390 E Chicago |
| Teal Mrs Esther B, 97 E Park Ave    | " Mrs Alice S, " "                                                                     |
| " Edwin O, " lab                    | " John E, " s                                                                          |
| " Myrtle L, " "                     | " James S, " u                                                                         |
| " Robert, " u                       | " Gideon S, 311 Marshall, r                                                            |
| " Dennis C, " U S Army              | " Mrs Louella M, " "                                                                   |
| " Ralph O, " P                      | <b>Thoms James E</b> , production mgr Pratt Mfg Co, res 40 E Pierce                    |
| " Gladys L, " "                     | " Mrs Kathleen, " "                                                                    |
| " Mary H, " C D                     | " Georgianna, " s                                                                      |
| " Edna B, " s                       |                                                                                        |
| " Fred M, " s                       |                                                                                        |
| Teller Hudson, 110 Waterman, r      |                                                                                        |
| " Cora, " "                         |                                                                                        |

## JAMES A. THOMAS

### OPTOMETRIST

WHOSE BUSINESS IS EXAMINING EYES—  
AND THE MAKING OF

# GOOD GLASSES

Southern Michigan Bank Building  
Phone 168



|                                                              |                                           |
|--------------------------------------------------------------|-------------------------------------------|
| <b>Thompson John R.</b> , president Coldwater National Bank. | Thompson Louise, 246 N Hudson, Ho         |
| residence 189 N Hudson                                       | " Alonzo, 114 N Clay, cigarmkr            |
| " Mrs Ruth V., "                                             | " Alethea, 172 Walnut, s                  |
| " John R Jr., " s                                            | " Carlton, 33 N Hanchett, F               |
| " William A, 98 N Hanchett, Ce                               | " Evelyn, " dom                           |
| " Mrs Rose M., " agent                                       | <b>Thomson Rev Charles K.</b> , rector St |
| " Justine Y., " s                                            | Mark's Episcopal Church,                  |
| " Charles, 162 S Clay, lab                                   | phone 275-M, res 113 E Chi                |
| " Louis R, 166 N Clay, F                                     | " Mrs Miriam E., " s                      |
| " Mrs Lena, " bk                                             | " Virginia E., " s                        |
| " Mrs Mary J, 36 W Pierce, w                                 | " Kenneth B., " s                         |
| " Charles D, 223 Division, r                                 | " Miriam E., " u                          |
| " Julian F, 147 Church,                                      | " Janet A., " u                           |
| " Mrs Bessie A., " [salesman                                 | Thornton Mrs Lydia, 6 Chicago Ave, w      |
| " Thelma B., " s                                             | Till Mrs Myra E, 21 W Montgomery, w       |
| " Charles R, 204 S Jefferson, r                              | " Flossie, 183 N Fremont, stenog Ce       |
| " Mrs Mary V., "                                             | " Hugh J., " clerk                        |
| " Frank L, 137 Wat., painter                                 | " Mrs Daisy G, 99 Grand, w                |
| " Mrs Mary, " "                                              | " Helen R, " stenog F                     |
| " George L., " s                                             | " Max A., " s                             |
| " Fred H, concrete contractor,                               | " Levi, 59 Jackson, F                     |
| residence 115 N Hudson                                       | " Mrs Addie, " clerk                      |
| " Mrs Pearl, " "                                             | Tilden Chester A, 55 Lawton, truckman     |
| " Fred A, 196 Grand, Coldwater                               | " Mrs Anna C., " "                        |
| " Mrs Amber, " [Creamery                                     | Tillotson Albert M, 165 W Pearl           |
| " Charles A., " s                                            | " Mrs Ethel, " "                          |
|                                                              | " John C., " s                            |
|                                                              | Tilton Mrs Mary A, 45 E Wash, w           |

## For Many Years a Friend Of Many People

That is what this Bank has been.  
That is what it will continue to be.

You have found here a safe place  
for your funds during the past  
years, may you now and in the  
years to come enter this Bank with  
the assurance that this institution  
is your friend and true to the trust  
you place in it.

**COLDWATER NATIONAL BANK.**

|                                                                                                                        |                                                                                                                                     |
|------------------------------------------------------------------------------------------------------------------------|-------------------------------------------------------------------------------------------------------------------------------------|
| <b>Tinkham Earl</b> , Coldwater hatchery, day old chicks a specialty, also custom hatching, phone 730-W, res 336 Grand | <b>Tompkins Carl</b> , 96 Bennett, P                                                                                                |
| " Mrs Lora, "                                                                                                          | " Herbert J., " P                                                                                                                   |
| " Mrs Cynthia, 53 S Hudson, w                                                                                          | " Mrs Delora, " "                                                                                                                   |
| <b>Timerson Mrs Josephine</b> , 138 N Jeff, w                                                                          | " Lloyd B., " c s                                                                                                                   |
| <b>Titus Thurlow</b> , iron founder, 66-76 Clark St, special castings promptly made, residence 120 Marshall            | " Mildred D., " s                                                                                                                   |
| " Mrs Claribel, " "                                                                                                    | " J Carl, " s                                                                                                                       |
| " Lucius C., " Ti                                                                                                      | " Bernice, " s                                                                                                                      |
| " Walter R., 69 Elm, Ti                                                                                                | <b>Tompkins Roy</b> , plumber S P S                                                                                                 |
| " Mrs Jennie E., " "                                                                                                   | <b>Torey Cora</b> , 28 Waterman, waitress                                                                                           |
| " Howard W., " s                                                                                                       | <b>Tötman Frank L</b> , 175 E Wash, painter                                                                                         |
| <b>Tobalske John</b> , 134 Walnut, F                                                                                   | " Mrs Eva, " cashier                                                                                                                |
| " Katherine, 136 Peckham, Bx                                                                                           | <b>Tracy Mrs Minnie B</b> , 31 N Jefferson, w                                                                                       |
| <b>Todd John L</b> , 13 N Monroe, phone 754, res 11 Harrison, real estate                                              | " Dennis, 35 N Clay, Ce                                                                                                             |
| " William H., " r                                                                                                      | " Mrs Etta, " "                                                                                                                     |
| " Mrs Anna, " "                                                                                                        | " John W., " F                                                                                                                      |
| <b>Tomlinson Amasa</b> , 141 Wright, P                                                                                 | " Helen M., " clerk                                                                                                                 |
| " Mrs Mary S., " "                                                                                                     | <b>Travis Kathryn L</b> , 45 N Hanchett, s                                                                                          |
| <b>Tompkins Mrs Irene C</b> , 39 W Montg, w                                                                            | <b>Treacher Mildred</b> , 70 Hull, dom                                                                                              |
| Theda H, 7 Orchard, clerk                                                                                              | <b>Treat S I &amp; Son</b> , hides, pelts, raw furs, junk, slaughterers and renderers of tallow & grease, 20-24 S Hudson, S I & F W |
|                                                                                                                        | Treat                                                                                                                               |
|                                                                                                                        | <b>Treat Frank W</b> , 146 S Monroe, hide                                                                                           |
|                                                                                                                        | " Mrs Dora, " [buyer                                                                                                                |
|                                                                                                                        | " Samuel L, " bk                                                                                                                    |

Largest Wreckers of Automobiles in Michigan

## Treat Auto Parts Co.

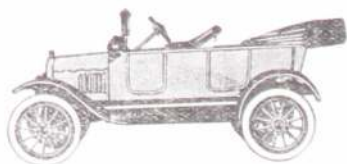

Our business is wrecking old and smashed cars and saving the parts. If in need of parts, give us a trial.

WE CAN SAVE YOU MONEY

PHONE 306

26-28 South Hudson Street, Coldwater, Mich.

|                                                                                                                                                |                                                                                                                                                                                         |
|------------------------------------------------------------------------------------------------------------------------------------------------|-----------------------------------------------------------------------------------------------------------------------------------------------------------------------------------------|
| <b>Treat Auto Parts Co.</b> , auto wreckers,<br>new and used parts, tires and<br>accessories, 26-28 S Hudson,<br>phone 306, F Leslie Treat mgr | Trotter Eleanor E., 18 Clarke Ave., u                                                                                                                                                   |
| Treat F Leslie, 17 N Jeff, salesman                                                                                                            | Truesdell Mrs Rebecca, 164 E Pearl, w                                                                                                                                                   |
| " Mrs Marjorie M., "                                                                                                                           | <b>Tucker Louis</b> , propr Nat'l Overall<br>Mfg Co, res 65 S Hudson                                                                                                                    |
| " Webster, " "                                                                                                                                 | " Mrs Sarah, " "                                                                                                                                                                        |
| " Martha Ann, " u                                                                                                                              | " Sylvia L., " s                                                                                                                                                                        |
| " Mrs Ann W., 55 N Hudson, w                                                                                                                   | " Minnie, " s                                                                                                                                                                           |
| " Wm E., W Garfield Ave,                                                                                                                       | " Zena J., " u                                                                                                                                                                          |
| " Mrs Julia E., " [farmer                                                                                                                      | " Joseph, 34 Smith, lab                                                                                                                                                                 |
| " Vern I., 16 W Pearl, truckman                                                                                                                | " Mrs Iva, " C D                                                                                                                                                                        |
| " Mrs Katharine S., "                                                                                                                          | " Theodore, " Ho                                                                                                                                                                        |
| " Samuel I., " hide buyer                                                                                                                      | " Raymond, " s                                                                                                                                                                          |
| Tressler Lester H., 97 N Clay, au                                                                                                              | Tuckey Frank B., 224 S Jeff, carpenter                                                                                                                                                  |
| " Mrs Marjorie, " "                                                                                                                            | " Mrs M Isabelle, " guitar<br>instructor                                                                                                                                                |
| " Burdette, " au                                                                                                                               | " Phebe E., 51 Sherman                                                                                                                                                                  |
| <b>The Tribolet Co.</b> , 5 and 10c store, 15<br>W Chicago, household goods<br>and novelties                                                   | " Arthur R., 242 W Pearl, R                                                                                                                                                             |
| Tribolet Adolph J., 12 W Aiden,<br>merchant                                                                                                    | " Mrs Sarah, " "                                                                                                                                                                        |
| " Harold A., " merchant                                                                                                                        | " Alice, " s                                                                                                                                                                            |
| " Mrs Belle, " "                                                                                                                               | " Frances, " u                                                                                                                                                                          |
| Treskit Juliet, 165 W Chicago                                                                                                                  | " Judson, " u                                                                                                                                                                           |
| Tripp Romayne B., 253 E Wash, Ry                                                                                                               | Tuers William C., 45 Sherman, r                                                                                                                                                         |
|                                                                                                                                                | <b>Tupper &amp; Watson</b> , agricultural im-<br>plements, silos, gasoline en-<br>gines, wagons, harnesses, etc,<br>107-109 W Chi, Solon E Tup-<br>Tupper, B Howard Watson,<br>phone 87 |

THE TRIBOLET 5 <sup>10c</sup> 10c STORES

**Tupper Solon E.**, agricultural imple-  
ments, etc (Tupper & Watson)  
residence 123 N Jefferson  
" Mrs Mary E. "  
" Mabel E. "  
" Ruth V. " s

**Turner Geo C.**, 11 E Pearl, S M Gro Co  
" Mrs Nina S. "  
" Gilbert C. " e s  
" Mrs Josephine, " w

**Turner & Son**, barbers, 24 N Clay,  
Z T and O A Turner

**Turner Zachary T.** (Dick), barber-  
residence 138 W Chicago  
" Mrs Sophronia M. "  
" Orton A. " barber  
" Myrtle, " s  
" Ralph O. " sign painter

**Twitchell B H.**, 160 W Chicago, road  
" Mrs Pearl, " [contractor  
" Eleanor Jane, " s  
**Twitchell Glen**, 272 Marshall, stone  
" Mrs Verita, " [cutter  
" Shirley, " u

**Twomley Francis M.**, agent Federal  
Pure Food Goods, orders by  
mail promptly delivered,  
residence 241 Perkins  
" Mrs Elsie, " u

**Tyler Hugh A.**, clothier (Sloman and  
Tyler), residence 18 Hull  
" Mrs Flora N. "  
" Alphonso, " s  
" Jane L. " u  
" Hugh Herbert, " u  
" Alphonso, 244 W Chi, deputy  
" Mrs Amanda M. " [sheriff  
" Carl, 56 S Monroe, emp Gas Co  
" Lester, 137 N Clay, Ho  
" Mrs Helen, "  
" Mrs S E, 244 E Washington, w  
" Grace, " teacher  
" Morgan L, 184 E Pearl, farmer

## U

**Ullom Chas E.**, W State St, carpenter  
" Mrs Verna, "  
" Karl E. " clerk  
" R Harrison, " s  
" Anna Jane, " s  
" Wilma Jean, " s  
" Chas E Jr, " u  
" Josephine, " u  
" Lucy Catherine " u

**Unangst Aaron A P.** (aged 93),  
214 Marshall, r  
" Mrs Amanda F. "  
**Unroe Leonard C.**, 190 Perkins, s  
" Richard L. " s  
" Carl G, 14 Jackson, salesman  
" Mrs Winifred L. stenog  
**Upton A Sidney**, phone 627-J,  
residence 99 E Chicago  
" Mrs Carrie A. "  
**Up-To-Date Coal Co.**, coal, coke,  
wood and tile, 25 W Pearl, A  
J Fiske, C D Filkins  
**Urban Walter**, 193 E Park Ave. Ly  
" Mrs Stella, "  
" John A. 237 S Jefferson, TI  
" Mrs Cecil M, "  
" Lavina M. " s

## V

**Vail Dr Geo D.**, dentist, S M Building,  
phone 115, res phone 771-M,  
residence 59 N Hudson  
" Mrs Josephine, "  
**Valentine Claude M.**, 243 W Chicago, F  
" Mrs Besse, "  
**VanAken Hugh M.**, taxi service, South  
Monroe near Pearl, ph 36-J,  
residence 35 Morse  
" Mrs Jane L. " u  
" John T. " u  
" Mark J, " u  
" Mrs Anna, 111 S Monroe, w  
" Rachel, " bk  
" Esther, " s

**VanAken's**, florists, S Monroe near  
Pearl, greenhouses on Jay St  
near railway, phone 36-M,  
B L and W B VanAken

**VanAken Bernie L.**, florist, S Monroe  
near Pearl, phone 36-M,  
residence 214 W Pearl

" Mrs Donna, "  
**VanAken Warner B.**, 225 E Chicago,  
" Mrs Gladys, " [florist  
" Marjory, " s  
" Warner Bryant, " s  
" Elmer Frederick, " u

**VanAkin Frank L.**, radiator repairs,  
16 N Hanchett, res 140 Wright  
" Mrs Lottie J, "  
" Margaret B, " s  
" Grace P, " s  
" Leonard F, " s

# Up-to-Date Coal Co.



We sell the very best brands of Hard and Soft Coals  
to be had in the American Market



Your patronage is invited, and we promise you our  
best services in every particular



Should you be in need of

## Sewer Pipe

See us before purchasing

Office and Yards 25 West Pearl St.

Phone 166

|                                                                                                                          |                                                                                                                              |
|--------------------------------------------------------------------------------------------------------------------------|------------------------------------------------------------------------------------------------------------------------------|
| <b>VanAntwerp Fred G.</b> , mfr Royal Vim Cigar, 60 S Monroe, ph 651-J, residence 234 Hull                               | <b>VanderHoof Chas J.</b> , 32 S Monroe, creamery butter and fresh candled eggs, phone 159-J, res phone 257, res 144 W Pearl |
| " Mrs Nettie M., "                                                                                                       | " Mrs Lillah, "                                                                                                              |
| <b>VanBlareum Wm H.</b> , 174 Grand, mason                                                                               | <b>VanDeventer Leon M.</b> , 14 W Aiden                                                                                      |
| " Mrs Hazel L., "                                                                                                        | " Mrs Helem L., "                                                                                                            |
| " Marjorie J., " s                                                                                                       | " Robert, " s                                                                                                                |
| " Clarence H., " s                                                                                                       | <b>Vanes Dennis R Jr.</b> , 28 S Clay                                                                                        |
| " Nellie B., " s                                                                                                         | " Mrs Estella, " s                                                                                                           |
| " Florence W., " u                                                                                                       | " Mildred E., " s                                                                                                            |
| <b>Vandenburg E L.</b> , propr Gem Cafe, 10 S Monroe, best place to eat, tables for ladies, phone 312, residence 131 Elm | " Dennis R., " r                                                                                                             |
| " Mrs Ethel, "                                                                                                           | <b>Van Dyke Bert.</b> , 525 Grand, farmer                                                                                    |
| " Virgil E., " electrician                                                                                               | <b>Vanetta Marvin.</b> , 21 S Hudson, emp Treat                                                                              |
| " Clare E., " baker                                                                                                      | " Mrs Rolene, " [auto parts                                                                                                  |
| " Mrs Mary, 81 N Fremont, w                                                                                              | " A J., 28 Smith, lab                                                                                                        |
| " Roy A., " emp Reporter                                                                                                 | " Mrs Etta, " lab                                                                                                            |
| " Mrs Kittie, " compositor                                                                                               | " Harry Jr., " u                                                                                                             |
| <b>Vandenburg Andrew.</b> , painter, paper-hanger and finisher, phone 548-R, res 263 Morse                               | <b>VanDerstine Mrs Katharine.</b> , 70 S Sprague, w                                                                          |
| " Mrs Jennie, "                                                                                                          | " Mabel, " stenog                                                                                                            |
| " Leon, " baker                                                                                                          | " Paul, " "                                                                                                                  |
| " Hazel, " real estate                                                                                                   | <b>Van Lopik Motor Sales Co.</b> , Fords, Lincolns, Fordsons, 20-26 E Chicago, phone 94                                      |
|                                                                                                                          | <b>Van Lopik Andrew.</b> , 153 E Chi, autos                                                                                  |
|                                                                                                                          | " Mrs Jessie E., "                                                                                                           |
|                                                                                                                          | " William P., " u                                                                                                            |

## Van Lopik Motor Sales Co.

AUTHORIZED DEALERS

# LINCOLN, FORD, FORDSON

"Always Open For Service"

PHONE 94

COLDWATER, MICHIGAN

SOUTHERN MICHIGAN  
TELEPHONE COMPANY

Always At Your Service

Give us your order today.

E. F. HARSH, Mgr.

Tel. 200



SOUTHERN MICHIGAN  
TELEPHONE  
COMPANY



|                                              |                                                 |
|----------------------------------------------|-------------------------------------------------|
| Van Nortwick, sup matron S P S               | Vielhaber Emma, 168 N Sprague, dom              |
| Van Nuy's Jacob H., 150 Church, r            | " Otto, " P                                     |
| " Mrs Lucinda R., "                          | Vincent Clarence S., 133 W Pearl                |
| " Arthur J., 209 N Clay, carp                | " Mrs Ella J., "                                |
| " Mrs Clara Ethel, "                         | " Nettie E., 66 W Wash, clerk                   |
| Van Orman, Mrs Anna, 42 Cutter, w            | Vogel John, 167 N Fremont, lab                  |
| Van Orsdal Ira A., 381 E Chi, farmer         | " Mrs Mary, "                                   |
| " Mrs Myrtle, " w                            | <b>Vogt David &amp; Son</b> , florists, res and |
| " Hubert J., " machinist                     | greenhouses 24 Grand, junction                  |
| " Mary E., " s                               | of Marshall, David and                          |
| Van Patten Roy, 86 Daugherty, stock          | Ernest Vogt                                     |
| " Mrs Lottie, " [buyer                       | Vogt David, 24 Grand, florist                   |
| Van Tassel Anna E., 23 N Jefferson           | " Mrs Jennie S., "                              |
| Van Valkenburg Frank, 111 Wright,            | " Bertha S., " teacher                          |
| chauffeur                                    | " Paul, " florist                               |
| Van Vredenburgh Benj F., 160 N Jeff          | " Ernest C., 73 Marshall, florist               |
| " Mrs Hattie J., " Ho                        | " Mrs Mildred C., "                             |
| <b>Vasil Peter</b> , shoe repairs and shine  | Volk Karl W., 63 W Wash, au                     |
| parlor, 26 S Monroe,                         | " Mrs Florence, " s                             |
| residence 32 S Monroe                        | " Anita C., " s                                 |
| " Mrs Vasilkia, " "                          | " Karl W Jr., " s                               |
| Vaughan Mrs Elizabeth, 105 N Jeff, w         | Voorhees Oliver D., 74 Hooker, engineer         |
| " Eva M., " teacher                          | " Mrs Carrie B., "                              |
| Vellie Timothy, 80 E Pierce, carpenter       | Vore Russell, 200 Hull, plumber                 |
| " Mrs Ella, " "                              | " Mrs Arreta A., " s                            |
| Vetter Elmer F., 221 E Washington, Ti        | " Treeva A., " s                                |
| " Mrs Isabel, " clerk                        | " Opal, 78 Division, bk P                       |
| Vice Robt J., 29 Abbott, au                  | Vosburg Frank E., 391 S Jefferson, C D          |
| " Mrs Myrtle F., " "                         | " Mrs Sarah C., "                               |
| " Robt J Jr., " u                            | Vroman Arthur, 758 W Chicago, s                 |
| <b>Victory Wm L</b> , painter and decorator, | " Bert W., " s                                  |
| sign writing a specialty,                    |                                                 |
| residence 291 N Hudson                       |                                                 |
| " Mrs Cora, " "                              |                                                 |
| " Fern M., " "                               |                                                 |
| " Wm J., " Ho                                |                                                 |
| " W F., 57 N Monroe, cleaner                 |                                                 |

Economy Dry Goods Buying  
At WOODWARD & SONS'

FOR FINEST SHOE REPAIRING  
SEE CARL M. MANNEROW  
11 NORTH MONROE ST.

W. C. BAILEY  
FOR  
GOOD PRINTING

HUNGRY? YES!  
TRY THE GEM CAFE  
10 South Monroe St. Tables for Ladies





*"Say it with Flowers"*

---

When you think  
of Flowers  
think of

*Vogt's*  
**FLOWERS**

Coldwater's  
Flower Phone  
73-J

We are enabled to deliver Flowers anywhere in the United States, Canada, or most any civilized city in the world in the time it takes a telegram or cablegram to reach that city. Satisfaction is guaranteed through our membership in the Florists' Telegraph Delivery Association.

## W

- Wade Dr Robert L.** physician & surgeon, Wade Hospital, 274 E Chicago, res 21 N Jefferson  
 " Mrs Lura M. "  
 " Wilma R. " teacher  
 " Bessie, " c. s.
- Wade Memorial Hospital.**  
 274 E Chicago, phone 500
- Wadsworth Campbell Box Co, 20 S Hancock, A R Kibbe mgr
- Waffle Edward T.** Street Commissioner, ph 456-R, res 314 Marshall  
 " Mrs Tina S. "  
 " Nellie M. " teacher  
 " Wm. 202 Grand, auctioneer  
 " Mrs Myra, "  
 " Maxine H. " s  
 " D Eugene, 90 W Pearl, musician
- Wagar Fred C, 146 E Wash (rear)  
 " Ross J, " [truckman]
- Wahl Mrs Bertha, 46 Conover, w  
 Wakeman Sherwood A, 244 E Chi, s  
 Waite Mrs Ardella M, 72 Jackson, clerk  
 " Arthur L, " c. s.
- Walcott Clifford, 147 Grand, teacher  
 Walsh Robert, 46 W Park Ave, printer
- Waldron Jesse L, 46 Sherman, carp  
 " Mrs Jessie, "  
 " Russell G, " bk  
 " Mrs Mary J, E State St, w  
 " Mildred, 156 Church, dom
- Walker A B & Son.** props Coldwater Steam Laundry, 13 S Monroe, A B & J H Walker
- Walker Arthur B, 75 E Chi, laundry  
 " Mrs Nora B, "  
 " John H, 98 S Clay, laundry  
 " Mrs Grotchen, "  
 " Mrs Delilah, 238 Marshall, w  
 " L Albert, 77 Hatch, carpenter  
 " Wilbur E, " farmer  
 " Mrs Edith A, "  
 " Almar E, " u  
 " Ralph L, 165 W Pearl, hotel  
 " Mrs Bertha, " [clerk]
- Wallace Dorothy Mae, 225 W Pearl, s  
 " Frank C, " s
- Waller Adelbert D, 87 E Alden, R  
 " Mrs Mae A, "  
 " Harold J, " Ho  
 " Sheridan J, " s  
 " Ulla, 187 E Pearl, P
- Walling Homer P, 33 W Wash, r
- Walsh Vern, 271 S Jefferson, plumber  
 " Mrs Stella, "  
 " Lewis, " u  
 " Geo, 50 W Alden, deliveryman  
 " Leon K, 21 N Polk, Ce  
 " Mrs Mary E, "  
 " Donald L, " s
- Walter Mrs Jessie M, 31 Morse, stenog F, w  
 " Rachel C, " s  
 " Helen L, " s  
 " Alice J, " u  
 " Florence, nurse S P S  
 " Frank E, 68 E Wash, Ry  
 " Mrs Barbara P, "
- Walters Isaiah, 330 W Chicago, r  
 " Mrs Ella M, " Home Grocery  
 " Pearl, 55 Church, s
- Walworth Joseph B, 91 Crippen, lab  
 " John H, 20 Charles, R  
 " Mrs Lucile B, "  
 " Kermit, " s  
 " Claire B, " u
- Ward Lemuel W, 40 River, F  
 " Mrs Laura, "  
 " Doris Lee, " u
- Warford Oak, 405 Jay, farmer  
 " Mrs Harriet S, "
- Warkezewski Stanley, 42 Race, lab  
 " Mrs Rose, "  
 " Estella, " s  
 " Rose, " s
- C D Warner Medicine Co, 7-15 N Clay
- Warner Biram E, 115 E Pearl, mfr  
 " Mrs Effie, "  
 " Frances Ida, " s  
 " Grace Eleanor, " s  
 " Elihu W, " u  
 " Paul, 55 W Alden, F  
 " Mrs Lucile E, "  
 " Herman R, " u  
 " Romeo, 167 Jackson, r  
 " Mrs Ocieann, "  
 " Mrs Isabel, 244 S Sprague, w  
 " Hugh, " s

For Good Printing  
 See W. G. BAILEY

Patronize Directory Advertisers



## Wade Memorial Hospital

A PRIVATE HOSPITAL.  
OPEN TO ALL PHYSICIANS

Departments: Medical, Surgical, and Maternity

---

VISITING HOURS, 2 to 4 and 7.30 to 9 P. M.  
TELEPHONE 500

---

R. L. WADE, M. D.,  
Superintendent

Office Hours: 2 to 4 and 7 to 9 P. M., on Mondays,  
Tuesdays, Thursdays and Saturdays

274 East Chicago St. COLDWATER, MICHIGAN

|                                                                                                                                                                     |                                                                                              |
|---------------------------------------------------------------------------------------------------------------------------------------------------------------------|----------------------------------------------------------------------------------------------|
| <b>Warner Buick Co.</b> , proprs Buick Garages, agents Buick autos, facing public park, phones 725 and 770, also 13-27 S Hanchett, phone 64, B R Warner, H L Taylor | <b>Watson R Howard</b> , agricultural implements, etc (Tupper & Watson), residence 177 Grand |
| Warner Bert R, Buick Garage, (Warner & Taylor) res 110 W Pearl                                                                                                      | " Mrs Blanche, " "                                                                           |
| " Mrs Belle, " "                                                                                                                                                    | " Robert H, 13 W Alden, Ce                                                                   |
| " Helen, " e s                                                                                                                                                      | " Mrs Bernice P, " "                                                                         |
| " Marian, " s                                                                                                                                                       | " Robert Glenn, " u                                                                          |
| Warren John L, 71 Harrison, cigarmkr                                                                                                                                | <b>Watson Joseph R</b> , real estate, loans and mortgages, 12 W Chi, residence 132 Marshall  |
| " Mrs Nettie, 28 Henry, w                                                                                                                                           | " Mrs Mabel, " "                                                                             |
| " Elizabeth M, 57 Church, librarian                                                                                                                                 | " Alfred Milnes, " e s                                                                       |
| Warring Mrs Erna M, 300 W Pearl, teacher                                                                                                                            | " Larkin Douglas, " s                                                                        |
| Warsabo Mrs Kittie E, 157 Grand, w                                                                                                                                  | " Joseph R Jr, " s                                                                           |
| Warpup Chas, 21 Perkins, foreman at Mrs Ada L, " [Treat's                                                                                                           | " Eunice Mary, " s                                                                           |
| Waterbury Mrs Jessie, 192 N Clay, nurse                                                                                                                             | " David Milnes, " s                                                                          |
| Waterman Mrs Ellen, 31 N Jefferson, w                                                                                                                               | " Barbara Hope, " u                                                                          |
| Waters Margaret, 90 W Pearl, s                                                                                                                                      | " John S, 91 Green, emp Gas Co                                                               |
| " Violet, " bk G                                                                                                                                                    | " Mrs Maude, " "                                                                             |
| " Mrs Phemie, 21 W Park Ave, w                                                                                                                                      | " Phyllis, " s                                                                               |
|                                                                                                                                                                     | " Wanda, " s                                                                                 |
|                                                                                                                                                                     | " Clyde, " s                                                                                 |
|                                                                                                                                                                     | " Peter E, 31 Harrison, Supt                                                                 |
|                                                                                                                                                                     | " Mrs Lucinda, " [Gas Co                                                                     |
|                                                                                                                                                                     | " Bernice, " s                                                                               |
|                                                                                                                                                                     | " Esther, " s                                                                                |
|                                                                                                                                                                     | " Waunetta, " s                                                                              |

## WARNER-BUICK CO.

B. R. WARNER

H. L. TAYLOR

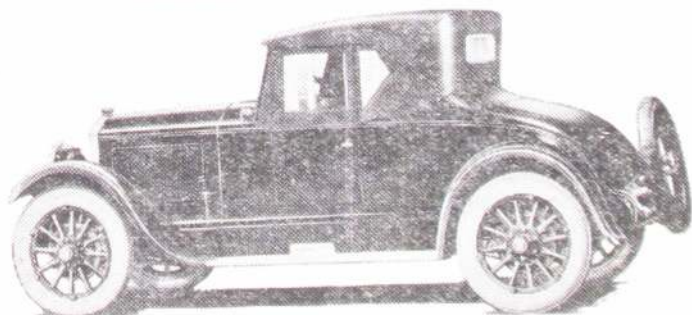

When Better Automobiles are Built, **BUICK** Will Build Them

And When Better Service is Given, Warner Buick Will Give It

Opposite Court House Phones 725 and 770

13-27 South Hanchett Street Phone 64

|                                             |                                              |
|---------------------------------------------|----------------------------------------------|
| <b>Watson Donnie</b> , 724 W Chicago, emp   | <b>Weage Stanley E.</b> , attorney at law, S |
| " Mrs Caroline, " [Gas Co                   | " M building, res 151 E Pearl                |
| " Robert, 487 W Chi, farmer                 | " Mrs Edna M, " u                            |
| " Laura, " "                                | " Bryant M, " u                              |
| " Allen A, 143 Cutter, Ti                   | " Thomas E, " u                              |
| " Mrs Mildred, " "                          | " Guy E, 112 Waterman, u u                   |
| <b>Watters Edward C</b> , 22 W Washington   | " Mrs Maggie M, " "                          |
| " Mrs Charlotte M, " "                      | " Elzanna M, " s                             |
| " Billy, " s                                | " Chester G, " s                             |
| " Robert, " s                               | " Cleo S, " s                                |
| " Edward C Jr, " u                          | " Thurston P, " s                            |
| <b>Watts Carl</b> , 33 N Hanchett, F        | <b>Weatherwax Fred</b> , 39 E Park Ave, P    |
| <b>Way Harriet</b> , 124 Marshall, teacher  | " Mildred, " s                               |
| <b>Wayne Savings Assn</b> , 4 W Chicago     | " Marie, " s                                 |
| <b>Weage Daniel E</b> , general contractor, | " Margaret, " s                              |
| phone 311, res 35 S Sprague                 | " Florence, " s                              |
| " Mrs Myrtle, " "                           | <b>Weaver Loren</b> , 146 1/2 E Wash, lab    |
| " Rex Bryant, " s                           | " Arthur, 516 W Chicago, s                   |
| " Mrs Ellen, 52 S Jefferson, w              | " Glemo, 70 W Montg, teacher                 |
| " Maxwell E, " s                            | <b>Webb Milton</b> , 78 Charles, emp Legg    |
| " H Emery, " s                              | " Edgar A, 64 S Clay, butcher                |
| " J D, " s                                  | " Mrs Louise C, " "                          |
| " Nancy Ann, " u                            | " Clarice E, " s                             |
| " Spencer W, 51 S Hudson,                   | " Edgar A, " s                               |
| " Mrs Jessie, " [meat cutter                | " Floyd G, " s                               |
| " Lester A, 79 S Jeff, meat                 | " Eugene B, " u                              |
| " Mrs Gertrude, " [cutter                   | " Anna Eveline, " u                          |

**Phone 77**  
 for the  
**Best Laundry**

|                                                                                                                      |                                                                                |
|----------------------------------------------------------------------------------------------------------------------|--------------------------------------------------------------------------------|
| Webster Wm J, 62 Daugherty,<br>movie op                                                                              | <b>Western Union Telegraph Co.</b> 15 S<br>Monroe, Walter G Parlow<br>manager  |
| Weine R H, farmer S P S                                                                                              | Whaley Edward S, 265 Marshall, r                                               |
| Welch Mrs Martha A, 127 Peckham, w                                                                                   | " Mrs Charlotte M, "                                                           |
| Welker Ann, 249 Morse                                                                                                | " Peter M, 36 W Alden, thrasher                                                |
| Weller Erwin, blacksmith, (Barnard<br>& Weller), 16 N Hanchett,<br>residence 139 Perkins                             | " Warren C, 87 Hatch, F                                                        |
| " Floyd H, " lab                                                                                                     | " Mrs Margaret, " "                                                            |
| " Vivian B, " emp S P S                                                                                              | " Betty J, " u                                                                 |
| " Harold E, " lab                                                                                                    | " Joseph W, 104 W Chicago,<br>blacksmith                                       |
| " Mrs Andrea, " "                                                                                                    | <b>Wheeler &amp; Broughton,</b> sales agents                                   |
| " John F, " u                                                                                                        | Willys Knight and Overland<br>cars, 57 S Monroe, E Wheel-<br>er, R A Broughton |
| " H Nelson, " lab                                                                                                    | Wheeler Edwin, 106 E Chi, auto sales                                           |
| Wellington James, 43 Race, lab                                                                                       | " Mrs Lou, " "                                                                 |
| " Mrs Josephine, " "                                                                                                 | " Edwin Clifford, " s                                                          |
| Wells Will F, 164 Grand, c t                                                                                         | " Mrs Emily, 64 Henry, w                                                       |
| " Mrs Edna, " "                                                                                                      | " Charles, 113 Hooker, C D                                                     |
| " Herbert, 149 Harrison, Ce                                                                                          | " Mrs Cora, " "                                                                |
| " Mrs Lenna, " "                                                                                                     | " J M, 19 W Pierce, carpenter                                                  |
| " Ed, 86 S Polk                                                                                                      | " Mrs Mabel A, " "                                                             |
| " Mrs                                                                                                                | " Wayne B, " s                                                                 |
| <b>Welsh James P,</b> pastor St Charles<br>Catholic Church, phone 279,<br>residence 78 Harrison                      | " Ora B, 25 W Washington,                                                      |
| " Mrs Margaret, " w                                                                                                  | " Mrs Lulu E, " [accountant                                                    |
| " Elizabeth, " "                                                                                                     | " Mildred W, " milliner                                                        |
| Wendell Mrs Ida M, 54 E Chicago, clerk                                                                               | Whipple Ralph K, 126 Harrison,                                                 |
| Wendorf Mrs Louise D, 250 S Jeff, w                                                                                  | " Mrs Maude B, " Ip o clerk                                                    |
| " Harry C, 123 Perkins, lab                                                                                          | Whitbeck Kathryn, 110 Morse, s                                                 |
| " Mrs Doris, " "                                                                                                     | White Wm L, 168 Waterman, r                                                    |
| " Mildred H, " s                                                                                                     | " Geo D, 132 Waterman, carp                                                    |
| " Lloyd E, " u                                                                                                       | " Mrs Elizabeth A, " "                                                         |
| " Leora, 65 Division, dom                                                                                            | " Mrs Malvina, 117 E Chicago, w                                                |
| Wentworth Chas D, 256 N Hudson,                                                                                      | " Robert, 420 Morse, dairyman                                                  |
| " Mrs Alice R, " [emp S P S                                                                                          | " Homer, " farmer                                                              |
| " Ruth, " stenog                                                                                                     | Whitehead Herbert D, 67 S Sprague,                                             |
| " Clyde A, " s                                                                                                       | " Mrs Agnes L, " [S P S                                                        |
| " Mildred A, " s                                                                                                     | " Wm F, " s                                                                    |
| <b>West Fred A,</b> 224 W Pearl, r                                                                                   | " Robert H, " s                                                                |
| " Mrs Mary L, " "                                                                                                    | " Carrie J, 44 Morse, clerk                                                    |
| " Mrs Ruth M, 242 Grand                                                                                              | Whitman Marguerite, 480 Grand, s                                               |
| <b>Westendarp Wm A,</b> salesman Wol-<br>verine Cement Co,<br>residence 324 E Chicago                                | Whitney Mrs Julia A, 214 Grand, w                                              |
| " Mrs Leila H, " "                                                                                                   | " Gladys, sup matron S P S                                                     |
| " Dorothy E, " teacher                                                                                               | Whittaker John, 604 S Monroe, Ce                                               |
| " Marjorie A, " c s                                                                                                  | " Mrs Ada, " "                                                                 |
| " Joseph, N Mich Ave, farmer                                                                                         | Whitten Economy Shop, 55 W Chi,                                                |
| <b>West End Grocery,</b> 318 W Chicago,<br>F M Craig propr                                                           | Mary E and Millie R Whitten                                                    |
| <b>Western Reserve Condensed Milk<br/>Co,</b> corner Bennett & Hook-<br>er Sts, phone 12, George A<br>Richardson mgr | Whitten Mary E, 75 N Hanchett                                                  |
|                                                                                                                      | " Millie R, " "                                                                |
|                                                                                                                      | " James B, 75 N Hanchett, c t                                                  |
|                                                                                                                      | " Mrs Lena, " "                                                                |
|                                                                                                                      | " Phillip R, 132 N Clay, c t                                                   |
|                                                                                                                      | " Mrs Mildred, " "                                                             |
|                                                                                                                      | " Wallace, " u                                                                 |

|                                             |                                             |
|---------------------------------------------|---------------------------------------------|
| Wickes Adelbert, 327 W Chicago, r           | Wileox Wm B, 189 E Wash, C D                |
| " Mrs Ida A, "                              | " Mrs Flora T, "                            |
| " A Lucille, 134 S Monroe, bk F             | " Benjamin S, 163 N Clay, r                 |
| Widener Paul, 99 E Wash, deliveryman        | " Mrs Marcia J, "                           |
| Wieand William H, 175 E Pearl, r            | " William O, 273 Hull, F                    |
| " Mrs Ella E, "                             | " Mrs Marie, "                              |
| <b>Wigent Paul</b> , mgr Rhoton 5 and 10c   | " Dorothy, " s                              |
| Store, 8 W Chicago,                         | " Gladys, " s                               |
| residence 29 N Fremont                      | " Mrs Fenton, 35 S Spague                   |
| " Mrs E Maxine, "                           | Wilkins Mrs Jennie M, 10 Park Place, w      |
| " Robert Paul, " u                          | Wilkinson Delbert J, 74 N Polk, painter     |
| <b>Wilbur Wesley E</b> , upholstering, fur- | " Mrs Alice A, "                            |
| niture repairing and crating,               | <b>Williams Dr W W</b> , physician and sur- |
| 12 N Monroe, phone 387-M,                   | geon, S M building, phone 419,              |
| residence 144 S Clay                        | res phone 419,                              |
| " Mrs Verald R, "                           | residence 233 W Pearl                       |
| " Luelle Ruth, " s                          | " Mrs Gula C, "                             |
| " Elmer W, 96 N Jefferson, R                | " Clark W, E Garfield, farmer               |
| " Mrs Jennie L, "                           | " Mrs Margaret S, "                         |
| " Ruth L, " e s                             | " Clark Byron, " s                          |
| Wileox Mrs Ida M, 18 W Pearl,               | " Idelle E, " s                             |
| hairdresser                                 | " Sylvester C, 32 Popkins, lab              |
| " Claude B, 15 W Pearl, painter             | " Mrs Elizabeth M, "                        |
| " Mrs Olive, "                              | " Martha, " s                               |
| " Ruel A, 22 S Jefferson, P                 | " Charles F, 174 N Clay, r                  |
| " Mrs Hattie A, " Bx                        | " Mrs Hortense E, "                         |

# OVERLAND

## and WILLYS KNIGHT

SALES AND SERVICE



# WHEELER & BROUGHTON

57 South Monroe Street

PHONE 36-J

- Williams Pearl, 170 Wat, emp Legg  
 " Mrs Rosetta, "  
 " Elizabeth, "  
 " George, " s  
 " Mrs Estella, 103 N Hudson, milliner, w  
 " Mrs Cora B, 142 E Pearl, w  
 " Mrs Anna G, 19 Clarke Ave, w  
 " Mrs Effie G, 21 N Hudson, w  
 " Mrs Martha, 32 Perkins, w  
 " Mrs Beth M, optometrist, Mountz Optical Shop, residence 70 N Sprague  
 " Marion E, "  
 " Chas H, 99 Jackson, decorator  
 " Verol, 208 E Chicago, F  
 " Mrs Lela, "  
 " Lebel, cottage mgr S P S
- Willis Mrs Ida, 39 N Polk, w  
 " Carl, 73 S Monroe, clerk
- Wilmarth Glen E, 217 E Wash, carp  
 " Mrs Anne K, "  
 " Harold M, 139 S Monroe, C D  
 " Mrs Ruby, " C D
- Wilma's Shoppe**, 39 West Chicago, 2d floor, Wilma Gust propr
- Wilson Roy A, 97 Marshall, emp  
 " Mrs Augusta, " [S P S  
 " Maxine, " s
- Wimer Milton W**, cashier Branch County Savings Bank, residence 109 Grand  
 " Mrs Daisy B, "
- Wineburgh Store, 71 W Pearl
- Wing Sigmund L**, propr Kope Kon Farms, Kinderhook, residence 85 E Pearl  
 " Mrs Beniti A, "  
 " Adaline, " e s  
 " Richard V, 62 E Wash, u  
 " Mrs Minnie D, 377 N Hudson  
 " Viola, " u
- Wirley Mrs Jennie, 314 W Pearl, w
- Wirt Charles H, 3 Park St, Ti  
 " Mrs Ida H, "  
 " R Loñis, " emp Co Eng  
 " A Winifred, " s  
 " James M, " s  
 " William H, " s
- Wise Clare E**, 53 N Monroe, merchant  
 " Mrs Ada M, "  
 " Lester F, " s  
 " Elizabeth J, " s  
 " Margaret Ann, " u  
 " Clare E Jr, " u
- Wise Department Store**, see F F McCort
- Wiser David C, 218 Hull, carpenter  
 " Mrs Lenna E, "  
 " Rex H, " s  
 " Carol L, " s  
 " Ola, 73 N Polk, C D
- Withington Homer E, 49 Perkins,  
 " Mrs Sarah J, " [janitor  
 " Paul, 24 Conover, Br  
 " Mrs Grace, "  
 " Julia, " nurse S P S
- Wixson Heath, 68 Elm, carpenter  
 " Mrs Irene, " teacher
- Woblesky Mike, 101 W Chicago, lab
- Wolcott Mrs Elizabeth A, 70 N Sprague, w
- Wolf Bus Co**, between Coldwater and Battle Creek, also Marshall and Jackson, Roy Wolf pres and gen'l mgr, W G Cowell sec-treas
- Wolf Roy**, auto bus line, phone 665, residence 29 W Pierce  
 " Mrs Hazel, "  
 " Winifred E, " s  
 " Jane M, " s
- Wolfe Mrs Ethel M, 359 S Jeff, office work
- Wolfeale Davis W, 231 Morse, carp  
 " Mrs Elva E, "  
 " Hugh W, " Ho  
 " Crystal F, " s  
 " Wava, " s  
 " DeVonne, " s  
 " Loyal, "
- Wolverine Portland Cement Co**, office 5-7 S Monroe, factory southwest of city, C C Jones pres and general mgr, A E Robinson vice president, P H Sweeney sec and treas, W F Murray gen'l supt and purchasing agt, see adv, page 10
- Wood Leo R**, agt Holland furnace, phone 530, res 45 S Sprague  
 " Mrs Elsa L, "  
 " Sherman L, " s  
 " Mavis, " s  
 " Wayne, " u  
 " Mrs Susan L, 159 Henry, w  
 " Robert E, 171 S Monroe, P  
 " Glenn D, 16 Williams, lab  
 " Mrs Angie, "  
 " Nell, " s



# HOLLAND FURNACES

## Make Warm Friends

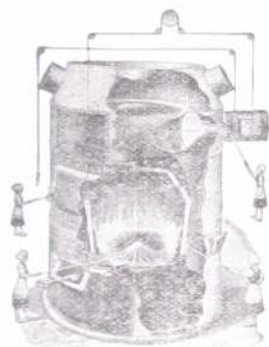

Don't overlook this vital fact: When you buy a Holland Warm Air Circulating System, you make The World's Largest Installers of Furnaces *directly* responsible to you. This responsibility covers your heating plant completely installed.

The Holland Guarantee Bond is backed by Financial Strength. Moral Character. — and Long Years of Engineering Experience

How much is it worth to YOU to know that your home is properly heated and ventilated? A good deal, surely, and yet instead of spending more money, you spend less—a lot less. It will pay you well to investigate.

### HOLLAND FURNACE COMPANY.

More than 240 Standard Service Branches in the Central West alone.

---

## L. R. WOOD,

Branch Manager, 45 South Sprague St.

Phone 530

COLDWATER, MICH.

|                   |                                                                         |                             |                                                                                                                                                   |
|-------------------|-------------------------------------------------------------------------|-----------------------------|---------------------------------------------------------------------------------------------------------------------------------------------------|
| <b>Wood L. D.</b> | groceries and meats, 67<br>W Chicago, phone 171,<br>residence 83 N Polk | <b>Wood Mrs Louzene S.</b>  | prop'r La<br>Zene Beauty Shoppe, 50 W<br>Chicago, res 50 W Chicago                                                                                |
| " Mrs Vera M.     | " "                                                                     | " Edward,                   | " S                                                                                                                                               |
| " Dorothy Jean,   | " u                                                                     | " Herbert,                  | " S                                                                                                                                               |
| " Maxine Ann,     | " u                                                                     | " Herbert J.,               | 7 Orchard, F                                                                                                                                      |
| " George F.,      | 220 E Wash, dray-                                                       | " Mrs Oua B.,               | " "                                                                                                                                               |
| " Mrs Mabel,      | " [man                                                                  | " Arthur J.,                | " S                                                                                                                                               |
| " Luman O.,       | 229 E Pearl, lab                                                        | " Roy H.,                   | " S                                                                                                                                               |
| " Mrs Bernice,    | " "                                                                     | " Eleanor F.,               | " S                                                                                                                                               |
| " Garford W.,     | 62 Elm, au                                                              | " Dr David H.,              | 5 W Chicago,<br>residence 116 E Chicago                                                                                                           |
| " Mrs Marguerite, | " reg nurse                                                             | " Mrs Margaret V.,          | " "                                                                                                                                               |
| " Mary K.,        | " u                                                                     | " Elmer C.,                 | 30 Whitten, TI                                                                                                                                    |
| " Beverly J.,     | " u                                                                     | <b>Woods Geo.</b> ,         | 20 Abbott, clerk                                                                                                                                  |
| " John P.,        | 93 Cutter, meat                                                         | " Mrs Margaret J.,          | " "                                                                                                                                               |
| " Mrs Lulu B.,    | " [cutter                                                               | " Dorothy Alice,            | " u                                                                                                                                               |
| " Marie,          | " S                                                                     | " Lee,                      | 103 Hooker, TI                                                                                                                                    |
| " Chas E.,        | 249 Division, TI                                                        | " John D.,                  | 71 E Pearl, au ptr                                                                                                                                |
| " Mrs Lura,       | " "                                                                     | <b>Woodward &amp; Sons.</b> | dry goods,<br>women's ready-to-wear gar-<br>ments, millinery, carpets,<br>curtains & rugs, 23 W Chi<br>and 3 S Monroe,<br>H P, L H & M P Woodward |
| " Flossie B.      | " C D                                                                   |                             |                                                                                                                                                   |
| " Chester,        | " S                                                                     |                             |                                                                                                                                                   |
| " Clifford,       | " S                                                                     |                             |                                                                                                                                                   |
| " Theo L.,        | 87 Pierson, r                                                           |                             |                                                                                                                                                   |
| " Mrs Alta M.,    | " "                                                                     |                             |                                                                                                                                                   |
| " Arthur,         | 526 W Chicago, lab                                                      |                             |                                                                                                                                                   |

## L. D. WOOD

### Choicest Meats and Groceries

We Invite You to Inspect Our Market

If it's anything in  
EATS, we have it

Have You Tried BIG HIT Coffee?

67 West Chicago Street, Coldwater  
Phone 171

|                                                                                                         |                                          |     |
|---------------------------------------------------------------------------------------------------------|------------------------------------------|-----|
| Woodward Barry P. 166 W Pearl,                                                                          | Wright P R. 188 Catter,                  | C D |
| " Mrs Jessie M. " [merchant                                                                             | " Mrs Hazel,                             | "   |
| " Elizabeth, " c s                                                                                      | " Cecil,                                 | Br  |
| " Lolla G. " art teacher                                                                                | " Mabel,                                 | dom |
| " Leslie H. 76 N Hudson,                                                                                | " Joy,                                   | s   |
| " Mrs Rosamond, " [merchant                                                                             | " Mildred,                               | s   |
| " Chas Leslie, " s                                                                                      | " Harold,                                | s   |
| " Douglas Pollock, " u                                                                                  | " Sarah E,                               | u   |
| " Marshall P. 78 N Hudson,                                                                              | " DeForest,                              | u   |
| " Mrs Frances, " [merchant                                                                              | " Marjorie D,                            | u   |
| " Horace J. " s                                                                                         | " Wayne, 333 Marshall, c t               |     |
| " John Scott, " u                                                                                       | " Mrs Florence,                          | "   |
| Worthy Marvin, 48 E Wash, carp                                                                          | " Wayne Jr,                              | u   |
| " Mrs Cora, " "                                                                                         | " Marjorie,                              | s   |
| " Junior, " u                                                                                           | " Mabel, 141 E Chicago, dom              |     |
| " Robert, " u                                                                                           | " Virginia Lou, 54 E Chi, u              |     |
| <b>Worst Wesley,</b> filling station; tires<br>and accessories, cor Marshall<br>and State, phone 280-W. |                                          |     |
| residence 281 Morse                                                                                     |                                          |     |
| " Mrs Marguerite, " "                                                                                   | Yapp Clarence T. 17 Church, sales-       |     |
| " Dorothy Mae, " u                                                                                      | " Mrs Ella A, " [man                     |     |
| " Raymond Wesley, " u                                                                                   | <b>Yesh Frank S,</b> Chevrolet sales and |     |
| " Ralph K, " u                                                                                          | service, 40 West Chicago,                |     |
| Wright Mrs Lydia M. 73 Grand, w                                                                         | phone 27, res 134 S Monroe               |     |
| " Mrs Sarah G. 73 W Wash, w                                                                             | " Mrs Elizabeth, " "                     |     |
|                                                                                                         | " Francis S, " u                         |     |

## Y

*For Economical Transportation*



**FRANK S. YESH**  
SALES AND SERVICE

WE WOULD BE GLAD TO DEMONSTRATE  
A CHEVROLET FOR YOU AT ANY TIME

101 West Chicago St. Coldwater, Mich.

PHONE 27

|                     |                          |     |                      |                        |           |
|---------------------|--------------------------|-----|----------------------|------------------------|-----------|
| Yockey Mrs Rhoda R. | 35 Hatch,                | w   | Zeller Mrs Mary,     | 18 Tibbits,            | w         |
| Young Grace E.      | 199 W Pearl              |     | " Lewis,             | "                      | Ho        |
| " Charles A.        | 19 Cutter,               | Ce  | " Lewis W.           | 158 S Monroe,          | r         |
| " Mrs Gertrude,     | "                        |     | " Mrs Adah,          | "                      |           |
| " Leroy,            | 164 Waterman,            | Ly  | Zerba James J.       | 139 S Jeff,            | carpenter |
| " William F.        | 198 Henry,               | Ly  | " Mrs Kate,          | "                      |           |
| " Mrs Bertha,       | "                        |     | Zimmerman Daniel,    | 359 S Jeff,            | farmer    |
| " Rhea E.           | "                        | Ho  | " Mrs Amanda,        | "                      |           |
| " Cyril D.          | "                        | s   | Zinn Carl A.         | 94 S Hudson,           | clerk     |
| " Max E.            | "                        | s   | " Mrs E Marie,       | "                      |           |
| " Arlo,             | "                        | F   | " Ramona W.          | "                      | s         |
| " Mrs Marguerite,   | "                        |     | " Phyllis M.         | "                      | u         |
| " David C.          | 67 Charles,              | F   | " Corwin A.          | "                      | u         |
| " Mrs Ettie B.      | "                        |     | Zirn Lewis K.        | 90 Jackson,            | H         |
| " Georgia,          | "                        | Bx  | " Mrs Laura,         | "                      |           |
| " Hilda,            | "                        | s   | " Leland W.          | "                      | H         |
| " Donald E.         | "                        | s   | " Mrs Carolyn F.     | "                      |           |
| " Iva G.            | "                        | u   | Zirath Fred.         | 79 Tibbits,            | F         |
| " Fred D.           | 576 W Chicago,           | F   | " Mrs Anna,          | "                      |           |
| " Mrs Edna,         | "                        |     | Zoboski Wm.          | 141 Jackson,           | emp Treat |
| " Evelyn,           | "                        | s   | " Mrs Mary E.        | "                      |           |
| " Frederick,        | "                        | s   | " William S.         | "                      | u         |
| " Chas Cyril,       | "                        | u   | " Nella Louise,      | "                      | u         |
| " Wm W.             | 342 W Pearl,             | emp | " Albert R.          | "                      | u         |
| " Mrs Minnie M.     | " [Carlisle              |     | Zoeller Harry C.     | 57 Herbert,            | Ho        |
| " Marion,           | "                        | u   | " Mrs Mae J.         | "                      |           |
| " Orlo M.           | emp S P S                |     | Zomers John,         | 260 W Pearl,           | r         |
| " Mrs Grace Floy,   | stenog S P S             |     | " Mrs Deana,         | "                      |           |
| " Lee,              | fireman S P S            |     | Zongker Dallas J.    | 286 S Jefferson,       | au        |
| " Mrs Hazel,        | cottage mgr S P S        |     | " Mrs Lillian,       | "                      |           |
| " John K.           | 21 W Washington          |     | " Carlyle,           | "                      | s         |
| " Mrs Lelah H.      | "                        |     | " Phyllis,           | "                      | u         |
| Youngs              | bont livery, emp Holland |     | Zuercher Christian,  | 88 E Chicago,          | chauffeur |
| " Farnace Co,       | res 758 W Chi            |     | <b>Zull Edgar C.</b> | trucking of all kinds, |           |
| " Mrs Georgia,      | "                        |     | " phone 487-R,       | res 56 W Alden         |           |
| " Clyde,            | "                        |     | " Mrs Olive L.       | "                      |           |
| " Kenneth P.        | 49 Charles,              |     | " Wilbur E.          | "                      | machinist |
| " Mrs Pearl,        | " [teamster              |     | " Ray H.             | "                      | baker     |
| " Katherine R.      | "                        | s   | " Verba N.           | "                      |           |
| " Carl J.           | "                        | u   | " Erwin L.           | "                      | s         |
| " Charles A.        | "                        | u   | " Erna E.            | "                      | s         |
| " Arnold K.         | "                        | u   | " Clifford Wayne,    | "                      | u         |
| Yuhl Peter,         | 140 S Hudson             |     | " Shirley Gene,      | "                      | u         |
| " Mrs Ella,         | "                        |     | " H Ray,             | 195 N Hudson,          | carp      |
| " Clara,            | "                        | s   | " Mrs Maude,         | "                      |           |
| <b>Z</b>            |                          |     | Zundell John,        | 248 Division           |           |
| Zaboniek John,      | 62 Exit Drive,           | Ho  | " Mrs Susie,         | "                      |           |
| " Charlie,          | "                        | Ho  |                      |                        |           |
| " Adam,             | "                        | Ho  |                      |                        |           |
| " Mike,             | "                        | s   |                      |                        |           |
| Zeller Stephen,     | 94 E Pearl,              | lab |                      |                        |           |
| " Zilpha,           | "                        |     |                      |                        |           |

In Women's and Misses' Ready-to-Wear you will find perfect satisfaction at  
Woodward & Sons'.

DIRECTORY BY STREETS

**ABBOTT AVE**

Begins at 314 Marshall

- 20 Geo F Woods
- 21 W A Peck
- 22 Paul Cox
- 29 Robt J Vice
- 32 R J Stowe
- 33 Wm H Letts
- 37 Fred Marble
- 42 Edward Ely
- N Hudson St
- 52-70 Hoosier Shoe Co
- 97 Mrs John Cochrane
- Morse St

**ALDEN ST—EAST**

Begins at 194 Marshall

- 18 B W Mains
- 23 Fred W Godden
- 24 Ford Davis
- 29 Myron O Fox
- 35 Mrs A J Bennett
- E D Howe
- 36 Mrs Sarah R Keep
- N Hudson St
- 74 James Mintling
- 75 Claude Hinkley
- Floyd J Musser
- 76 Joseph Kornstein
- 80 Ernest Baysinger
- 83 Bert Davis
- 84 Arthur Pixley
- Howard Lewis
- 87 A D Waller
- 90 Mrs H McCormick
- 93 Mrs Lucy Simpson
- 96 Fred Allen
- 99 F A Burt
- 100 Claude L Abbott
- Morse St

**ALDEN ST—WEST**

Begins at 203 Marshall

- 12 Harold A Tribolet
- 13 Robt H Watson
- Gertrude Holiday
- 14 L M VanDeventer
- 21 Eugene Sterling
- 22 Leon C Sears
- 26 Maggie Smith
- 27 C L Ball
- 28 Everts W Brayton
- 33 Bert Ball
- 36 P M Whaley
- Floyd Nulf
- 40 Mrs Emma Gordon
- 43 Ed Prestidge
- 44 W H Kelsey
- 59 Allen P Tash

- 55 Paul Warner
- Lloyd Bliss
- 56 Edgar C Zull
- 64 John W Hamilton
- Dr Lloyd R Hawkins
- 67 Ralph Stout
- 70 Benj E Straw
- Grand St

**BENNETT ST**

Begins at 173 E Park Ave

- City Power House
- 50-58 Milk Condensary
- 87 Varney Furguson
- 96 H J Tompkins
- 109 Mrs Geo Harmon

**BRANCH AVE**

Begins at 350 Marshall

- 16 C S Hutchinson
- Morse St

**BUNGALOW DRIVE**

(Fairfield Add)

- 51 Arthur J Clearwater

**CHARLES ST**

Begins at 84 N Polk

- 20 John H Walworth
- 21 Wm H Dubendorf
- 27 Phebe Smith
- 30 Chas W Noblit
- 49 Kenneth P Youngs
- Green St
- 50 Choice A Banker
- 56 Frank Merritt
- 61 Harry Adams
- 62 Arthur J Hunt
- 67 D C Young
- 68 Mrs Eliza DeWater
- 71 J J Hickey
- 78 John C Kirkendall
- 81 Floyd E Lynd
- 82 Jacob H Ryder
- 86 L R Clark
- 87 Mrs Frances Comstock
- 92 Mrs E Gibbons
- 124 Chas T Nichols
- Munson St

**CHICAGO AVE**

Is the east end of Perkins St

- 2 Geo J Moog
- 6 Guy W Peavey
- Mrs Lydia Thornton

**CHICAGO ST—EAST**

- 11 Mrs Grace Kitchel
- 12 Public Library
- 20-26 VanLopik Motor
- Sales Co
- 23 Episcopal Church
- 27 Parish House
- 28 Rose Tire Co
- Chas Carroll res
- 30 A P Gillette
- 33 Standard Oil Station
- 34 S M Oil Station
- Hudson St
- 42 C R Osborn
- 44 Snyder Home Bakery
- 45 Masonic Temple
- 46 J A Carlson
- E S Taylor
- 48 Brazee's Garage
- 53 Mrs Milo D Campbell
- 54 Mrs E G Hamblin
- 60 Mrs Ella B Smith
- 62 Battie Brooks
- 65 Mrs F J Durt
- 72 J Birdsall Brown
- 75 A B Walker
- Jefferson St
- 88 Mrs C P Lape
- Mrs Nettie Pearce
- 91 Mrs H R Saunders
- 98 O E Leuders
- Dr R G Alexander
- 99 A S Upson
- 105 E R Clarke
- 106 Ed Wheeler
- Mrs C N Legg
- 113 Roy C R Thomson
- 116 Dr D H Wood
- 117 Mrs Malvina White
- 124 Mrs B R Ferguson
- 130 Ralph Strong
- Morse St
- 131 L J Byers
- 134 C E Chandler
- 141 H C Loveridge
- 145 N E Roby
- 153 Andrew VanLopik
- 156 Herbert J Gray
- Lincoln St
- 159 Robert A Kerr
- 161 H Smith Elizbe
- 170 Dr A G Holbrook
- 173 Geo H Parker
- Dale M Emery
- 179 W Glenn Cowell
- 182 C F Baehr
- 186 LeRoy R Palmer
- Elm St

- 187 E F Gamble  
Daugherty St
- 200 Dr Marion E Blair
- 208 Mrs Ella Scott  
Verol Williams  
Ford Sutton
- 215 M G Clarke
- 216 L L Bosserman
- 218 E E Palmer
- 224 W A Lott
- 225 W B VanAken
- 226 Chester R McConnell
- 229 W M Drury
- 234 M D Calkins
- 235 S Bruce Siddal
- 244 G Otis Pierce  
Sprague St
- 259 C O'Neil Carroll
- 274 Wade Hospital
- 275 H W Clarke
- 281 R E Clarke
- 292 Mrs M H Brown
- 299 LeRoy J Branch
- 306 Mrs Wm N Conover
- 310 H L Taylor
- 315 Fred L Drury
- 324 Tom Ball  
Wm A Westendorp  
Wright St
- 332 W A Leworthy
- 338 Chas H Taylor
- 354 C S Church
- 355 Harold A Johnson  
Rose St
- 366 James Swain  
J W Tappen
- 370 George Ball
- 379 Mrs Minnie Sloman
- 381 Ira A VanOrsdal  
Van's Ave
- 386 Dr J A Thomas
- 400 Howard K Swan
- 406 Mrs J A Dastman  
H M Sprague
- 407 John G Keller
- 410 J J Eastom
- 430 Harvey G Kimball
- 431 Frank Farwell
- 440
- 441 John C Brook  
Michigan Ave
- ... W T Ball
- ... Fred Bidelman
- ... O G Sherburne
- CHICAGO ST—WEST**
- 1 A & P Tea Store  
H & H Dry Cleaners  
J D Payne  
C L Keep
- 2-8 So Mich Office Bldg
- 2 F L Met onkey
- 3 A Bonfiglio  
I O O F Hall
- 4 Princess Shop  
Chas U Champion  
Palmer, Palmer &  
Palmer  
Stanley E Weage
- 4 Dr Geo D Vail  
Dr W J Bien  
Dr Geo J Heilemann  
Dr S Schultz  
V U Hungerford  
Wayne Savings Assn  
Dr W W Williams  
Raphael Duany res  
L R Green (rear)
- 5 Star Market  
Dr D H Wood  
I O O F Club Room
- 6 Burns & McCarty
- 7 Wm Mitchell  
Frank B Moore  
Abstract Office
- 8 Rhoton 5 & 10c Store  
American Store  
Chas R Grimes res.
- 10  
Chas F Howe
- 11 D C Allen & Co
- 12 Mundy's Market  
Tri-gle Garage (rear)  
Roy Bigelow (rear)
- 13 W H McCort
- 14 Harry Lopez  
Harry Lopez res
- 15 The Tribolet Co  
Dr S R Dull
- 16 Bee Hive Shoe Store  
I E Grosley
- 17 Fletcher & Fletcher  
Dr L C Hatton  
Woodman Hall  
F A Bidwell (rear)
- 18 Reed Book Store
- 18 1/2 Mrs Melva Gardner
- 19 Peter Lopez  
Peter Lopez res
- 20-22 T A Hilton
- 20 Smith's Barber Shop
- 21 Kingsley Pharmacy  
Dr E F Gamble
- 23 Woodward & Sons
- 24 Sloman & Tyler  
E P Drobynk
- 25 S M National Bank  
Jas A Thomas  
Fox & Mitchell
- 26-28 E R Clarke & Co  
Cowel & Frankhauser  
S R Hadley  
Irving Stansell  
Dr A G Holbrook  
Dr N E Helps  
Monroe St
- 27 Borrance Drug Co  
Dr G S Hadley
- 29 Holden Store
- 30 Coldwater Nat'l Bank  
Geo Aebersold  
H H Barlow  
F E Knapp  
H C Loveridge
- 31 Runyan Tobacco Co
- 32 Savings Bank  
L J Byers
- 32 Old Bank Hall
- 33 Sugar Bowl  
Maccabee Hall
- 34-36 J B Branch & Co
- 35 Duguid's
- 37 City Restaurant
- 38 Lee Bros
- 39 Wise Departm't Store  
Wilma's Shoppe
- 40 L A Mountz
- 40-42 N E Roby
- 42 Dr Fred Sherman
- 47 J A Long
- 41 C W England
- 44 O D Chapman  
Dr C V Bryner
- 46 E D Luedders  
Dr B W Culver  
Benevolent Soc Hall
- 48 Landsman's  
Mrs H J Bassett res
- 49 T H Jacob & Co  
A H Jacob res
- 50 Frank I Post  
Mrs L S Wood
- 51 Stag Cafe  
O F Bernholtz res
- 52 Olds & Johnson  
Fortnightly Club
- 53 Nicholas Lopez  
Nicholas Lopez res
- 54-56 Kemp & Carroll
- 55 Main Cafe  
Whitten Econ Shop
- 57 A W Henning  
Dr W A Griffith  
C A Sherwood
- 58 J C Penney Store
- 60 O'Shaughnessy Bros  
Hanchett St
- 61 Kerr Hardware Store
- 58-66 Arlington Hotel  
Jacob Bauer
- 66 Recreation Club
- 67 L D Wood
- 68  
D B Bradley res
- 69 People's Restaurant  
Joe R Watson  
D of H Hall
- 70-72 J B Perry Co  
Thos Murphy res
- 72 1/2 Wm Horn, D Watson
- 71 Snyder's Bakery
- 714
- 73 H A Johnson  
Eagle Hall
- 74 Hickey Shoe Store
- 74 1/2 W F Sawdy  
Lefler & Hogue
- 75 Bon Ami Club
- 76 Sweet & Morgan
- 78-82 Gas Co  
Dr R G Alexander  
Dr L R Hawkins
- 84-86 McGuire & Doll
- 88 Seney & Son
- 84-88 Nat'l Overall Co
- 89 New Armory

92 Standard Oil Station  
Clay St.

93 Gibson & Osborn

95 C A Conover

94-102 Ball Planning Mill

97 Pitt & Jim's Place  
Homer Bunnell

99 Geo W Adams  
Perry Outwater  
Wm Jones res

101 Chevrolet Agency

102 West End S M Oil Sta

104 J B Southworth  
J W Whaley res

105 L C Mannerow

106-108 Harding & Son

107-109 Tupper & Watson

110 Geo Crawford

111-113 Swaffield-Hibbard

112-136 S Pollock & Son

117 Christian H Parker  
Mrs Clara C Lineoin

121 Chas Cornell

127 E J Foster  
Jackson St

137 Coldw Mutual Oil Co

138 Z T Turner

140 James Drinkwater  
Ernest H Legge

141 Merle C Burch

146 Marie Luadders  
Pierson St

147 Mrs F A Spade

153 Byron S Johnson

190 Stephen Brewster  
A L Bennett  
B H Twichell

161 Mrs A E Buck

165 Old Ladies' Home  
Walnut St

172 N P Fletcher

176 Mortimer Olds

177 Lesley A Mountz  
Morris Mountz

185 Mrs Andrew Kerr

188 A J Fiske

189 C C Johnson

190 O J Deabler

194 Joshua Ruch

197 Ora E Smith

203 Almen E Cole

207 L J Ashbaugh

208 G E Kilbourn  
Beet Dickinson

213 John L Curtis

214 Carl Cummins  
Fremont St

225 L S Daniells

226

235 A R Grove  
Ben Grove

236 Mrs Lillian O'Mara  
A M Kimble  
Joseph Cosearely

237 Carroll L Bogue

243 Claude M Valentine

244 Alphonso Tyler

247 Archie W Cole

248 Pitt A Burch  
J S Chandler

253 Herbert F Lee

256 Chas E Randolph  
Mrs Matilda Steele

261 Ralph D Phinney

296 Theron Grove

267 Fred A Shurtz

270 Mrs B F Rolph  
Chas J Carlisle

272 A W Henning

275 George A Burton

280 Clarence D Goss

281 Roy E Graves  
Polk St

292 W C Hurley

293 Clarence L Cox

298 John Marothy

301 James R Elliott

306

307 Franklin School

314 Glenn A Fox

318 West End Grocery  
Robert Sanderson res

323 L L Holdridge

324 John Hawley

327 Adelbert Wickes

329 Isaac Walters  
Home Grocery

334 C S McCaffrey  
Jay St

340-342 Carlisle Mfg Co

350 Mrs Cora M Strong

351 Branch Oil Co  
353-355  
Mill St

354 Thos McGuire

357 W J Mahaffey

358 Edmond H Bates

375 J E Morgan

378 Mrs Wealthy J Burns  
Munson St

383 Clyde M Fincham

389 Fred Kollmorgen

394 Judson W Bignell

397 Mrs F B Johnson

407 James L Kimber

416 Jesse G Hurley

419 Albert Smith

429 Dan E Cary

437 Harry H Mead

443 Tracy B Morgan

445 Mrs Lucy A Alfred

480 John Stahinecker

487 Robert Watson

516 Mrs Emma T Hulbert

526 Floyd Harris

576 Fred D Young

582 Geo W Carpenter

590 E E Butters

595 James Edgar

649 Doll Oil Station

665 Benedict Doll

684 Perry Outwater

708 Fred Hurley  
Hurley's Stand

758 Ray Youngs

758 Harry Dexter  
C A Sherwood  
Hugo Gest  
Oak Grove Cemetery

809 Geo W Parker

**CHURCH ST**

**Begins at 34 Mars'fall**

16 Rev C W Mackenzie

17 C T Yapp

20 Rev Thos Baxter

21 D B Speaker

27 Fred B Speaker

28 W C Cortright

31 D C Dietrich

33 Mrs Lettie Ransford  
Hudson St

55 Rev D A Manker

56 Charley Harris

57 Elizabeth M Warren

58 J S Hoover

63 Mrs J Emory Fisher

64 Edgar A Foster

70 Elmer C Hoffman

75 D B DeLand Cady

77 H Wilford Good  
N Jefferson St

87 S Joe Norton

95 Adolph Elsen

99 Mrs F J Evons

100 Joseph A Carlson

102 C T Harris

103 M L Evons

107 F E McBride  
Morse St

132 Mrs H F Bulham

136 Frank J Barrell

139 James D Mosher

142 S Collins

143 Mrs Elzora Hackett

147 J F Thompson  
Chas Barnes

148 Leo Goss

159 Jacob B VanNuyss

152 Peter Gillespie

157 Ben B Brewster  
Park Place

172 C H Peterson

173 Harold H Brown

176 Harry W Barber

189 G Edward Ogden

193 Edward Kibbe  
Daugherty St

209 Harry B Adair

223 Mrs Thebe J Cooper  
Harriet E Moorford

227 A J Streeter  
Sprague St

**CIRCLE DRIVE NORTH**  
(Fairfield Add)  
Cecil D Loimnagh

**CLARKE AVE**  
Begins at 304 Marshall

14 Geo W Hooker

18 Geo H Paradine

19 Mrs Anna G Williams

- 29 Robert Moore  
N Hudson St  
86 Alice Morse  
Morse St

**CLARK ST**

- Begins at 189 S Jefferson  
4-50 Hellenberg Factory  
66-76 Titus Foundry  
110 Mrs Mae Myers  
Bennett St

**CLAY ST—NORTH**

- Begins at 92 W Chicago  
7-15 Warner Med Co  
21  
24 Turner Barber Shop  
H W Nichols  
25 Mrs Elijah Ball  
26 G A Pitcher  
35 Dennis Tracy  
Harrison St  
44 Frank E Adolph  
50 J E Howes  
51 John T Jackson  
55 Parkhurst-holm  
56 Guy Neilson  
58 Chas C Fox  
Abner D Brown  
66 Wm H Hosack  
Taylor St  
79 Wm Houghtaling  
80 Longfellow School  
83 Maurice D Payne  
85 Wm J Arick  
89

- 95 Robt Kantz  
Lester H Tressler  
98 Frank L Earley  
99 Wm Johnson  
100 Ross W Harding  
103 C D Munday  
Geo Kueher  
104 Herman Kester  
Williams St  
114 John Hummer  
115 Miles A DeClute  
118 Wm J Sweet  
123 Mattie Ripley  
124 Mrs Anna Coler  
Home Grocery  
127 Rev O S Martin  
130 Dr J W Martin  
131 P H Sweeney  
132 F Bruce Hart  
Phil R Whitten  
136 Elba G Abbott  
137 Clarence G Hackett  
Lester Tyler  
Waterman Ave  
149 Frank P Mulderig  
152 Carl M Mannerow  
155 John A Carter  
158 C C Bowser  
163 B S Wilcox  
166 Louis R Thompson  
167 W Frank Murray  
Pelton Ave

- 168 Ray G McCurley  
174 Chas F Williams  
180 Harry Haven  
181 Frank S Kipp  
184 Homer B Holt  
185 Minnie A Nivison  
192 Chas E Hoyt  
193  
200 Mrs Myra G Schlappi  
201 Henry Snyder  
204 L C Scheidler  
205 J E Dermott  
208 G R Paul  
209 Arthur J VanNuys  
221 Mrs L Belle Snyder  
Mrs G Sherburne  
Grand St

**CLAY ST—SOUTH**

- Begins at 93 W Chicago  
12 Mrs Lane Brown  
14 Paul F Smith  
19 J Sherman  
22 Fred L Olmsted  
28 Dennis R Vanes Jr  
W Pearl St  
53 Isaac W Strong  
59 John Harvey  
64 Edgar A Webb  
65 Chas H Gage  
68  
71 Chas J Harris  
78 Geo J Meyers  
83 N E Finley  
86 Howard W Roeser  
92 Grace W Barron  
W Washington St  
93 Fred Lippert  
96 Mrs L T Goodnow  
98 John H Walker  
101 L L Lavernore  
102 Rolland V Cary  
John M Cary  
105 James Frost  
108 Jesse B Russell  
111 Claud O Miller  
114 Jesse W Malarney  
123 W A Flint  
Peckham St  
124 Mrs Bernard Lilly  
133 James O Imber  
134 Geo W Adams  
156 A D Luse  
Mrs Adah L Hill  
137 Dennis Clark  
143 Edward P Moffitt  
Moffitt Grocery  
144 Wesley E Wilbur  
150 G E Kleindinst  
151 J W Canrike Jr  
154 C E Baggerly  
159 Mrs Ella M Sorter  
162 Leo A Miner  
167 Wm F Nash  
170  
171 A Rodebaugh  
174 E L Butterworth  
177 Floyd E Sanderson

- 180 Eugene Frost  
181 Matilda Deuser  
Ivan G Crull  
184 Norman E Carr  
Race St  
194 Jacob W Hurley  
W Park Ave  
N Y C Ry  
234 Coldw Provision Co  
Railroad St  
290 Homer Furnace Co  
Division St  
306 Caskey-Dupree Co  
331 C A Olmstead  
339 Carey & Co  
348 W E Gifford  
359 W H Friedrich  
410 Earl H Fonda  
420 Geo R Taylor  
430 Edward A Holway  
436 E L Otis  
450 Grange Hall  
Garfield Ave

**CONOVER ST**

- Begins at 219 Division  
8 A A Carrather  
16 Mrs Bertha Wahl  
24 Paul Withington  
30 Mrs Anna Pomranka  
38 Roy Mundy  
42 Caroline Feuchter  
52 James Bolton  
Preston St

**COOMBS AVE**

- Begins at 338 Marshall  
17 Leo Hopkins  
N Hudson St  
83 Carl B Busch  
87 Frank J DeMongeot  
97 J E Avery  
Morse St

**CORNWELL COURT**

- At 108 Marshall  
9 W A McMillan  
12 Dr N E Phelps

**CRIPPEN ST**

- Begins at 66 Clark St  
52 James E Mitchell  
81 Howard A Johnson  
91 Joseph B Walworth  
Lawton Ave

**CUTTER AVE**

- Begins at 124 Morse  
7 F M Perry  
8 Geo S Hopkins  
16 J M Bagley  
19 Chas A Young  
20 Floyd A Bailey  
23 Geo B Bauder  
26 Geo F Cole  
29 Mrs Belle Goodale  
Win Cornell  
34 Mrs June Smith



39 Robert E Smith  
 42 Wm H Denbroock  
 45 Wm W Morgan  
 52 L D Bennett  
 56 W Frank Sawday  
 57 Otis D Esterline  
 63 Dale Manzer  
 64 Clyde Sattison  
 71 B H Lucas  
 74 Mrs Emma Lucas  
 79 C H Petty  
 82 Mrs Mary A Conger  
 85  
 88  
 93 John Wood  
     Daugherty St  
 99 H A Rice  
 105 Munson Otis  
 112 Geo Lucas  
     N Sprague St  
 125 E F Crawford  
 126 E Sanford  
 134 Geo Otis  
 141 Grant S Crawford  
 142 Clarence Morris  
 143 A A Watson  
 148  
 155 Louis Butcher  
 156 Grant L Smith  
 157 Chas C Metz  
 178 Harry A Love  
 188 P R Wright  
 195 Mrs C D Cluff  
     Wright St  
 212 Mrs Chas Smith  
 219 Harry R Doty  
 227 Mrs Daisy Penn  
 228 Edwin Swain  
 230 Nathan Byers  
 231 Glenn Myers  
 251 Howard Enos  
 257 Frank Eros  
 261 Otto Fleids  
 265 Geo F Holden  
 297 Mrs Eleanor FKadwell  
     Michigan Ave

**DAUGHERTY ST**  
 Begins at 187 E Chicago

33 Frank F Gunther  
 39 T H B Ruthrauff  
 40 V U Hungerford  
 41 E F Harsh  
 43 Wm E Pray  
 47 Jennie Nixon  
     Clarence W Bellamy  
 51 E R Brooks  
     Church St  
 62 Lewis E Brantmyer  
 75 Rev S W L Scott  
 79 Hannah A Jones  
 86 Roy VanPatten  
 92 Mrs Lucy Draper  
 96 Arthur W Fonda  
     Hull St  
 148 Wm Doty  
     Cutter Ave

**DIVISION ST**  
 Court House  
 Rest Room  
 Buick Garage  
 20 Farmers' Mut'l Ins Co  
     Swain & McCartney  
 31 County Jail  
     Geo W Payne  
 32 Baptist Church  
     Pearl St  
 47 Elks' Temple  
 48 Mrs W J Smalley  
 58 Mark S Andrews  
 62 Rollin A Kerr  
 65 Lester E Rose  
 72 Dr B W Cuiver  
 73 Mrs E F Ray  
     J M Gardner  
 77 Rev E A Kelford  
 78 Kidd Corless  
     Washington St  
 89 Geo A Aehersoid  
     A I Carle  
     F B Angevine  
 90 Allen J Pratt  
 99 Homer H Brown  
 106 R C Ratto  
 107 A L Haggerty  
 111 Mrs Ina Rose  
 113 Nelson Darling  
 119 L H Dibbert  
 122 Dr Geo J Heilermann  
 124 Arthur G Lyon  
 125  
 128 J C Mannerow  
 129 Nelson Myers  
 132 Harold Carls  
 136 Geo L Reynolds  
     Perkins St  
 139 John L Morgan  
 143 Willis H Osborn  
 144 Mrs B R Ausden  
     Mrs Mildred M Bates  
 149 Mrs Arline Chandler  
 152 C C Pask  
 159 J W Canrke  
 160 James Sullivan  
 168-176 Pratt Mfg Co  
     Park Ave  
     N Y C Ry  
 161 Pollock Warehouse  
     Railroad St  
 218 Marshall Sunday  
     Conover St  
 219 Ernest Bellamy  
 221 Mrs C Staffeldt  
 222 Mrs Corn Leavy  
     Henry C Carney  
 223 C D Thompson  
 225 Ed Quimby  
 226 Mrs L Pirrman  
     Guy L Bayes  
 234 Loren E Shultz  
 236 Roy Swihart  
 241 Wm Sisseem  
 248 John Zundel  
 249 Chas E Wood  
 252 Wm J Linton  
     Sherman St

253 Dor Cary  
 254 S Richardson  
 255 J H Cook  
 256 Stowe Sisters  
 260 Champion Brass Wks  
 265 C A Olmstead  
     S Clay St

**ELIZABETH ST**  
 Begins at 272 Marshall

11 W E Goodwin  
 17 Geo A Raymond  
 18 Mrs Lucinda Stander  
 22 J M Hickey  
 23 Wm Patch  
 28 Mrs Geo F Collard  
 29 G E Carner  
     Geo Sperbeck  
 33 Frank Norton  
 37 Lynn H Reynolds  
     N Hudson St

**ELM ST**

Begins at 200 E Chicago  
 15 Mrs Gertrude Chapin  
 16 Jacob Nodell  
 23 Walter Evans  
 33 W G Daugherty  
     E Pearl St  
 56 Mrs Sarah L Clark  
 60 Claude Clark  
 62 Garford Wood  
 63 Mrs Anna Roff  
 68 John Schumacher  
     Henth Wixson  
 69 Walter R Titus  
     E Washington St  
 95 A B Crum  
 96 Roy Reznick  
 104 Moses H Colvin  
 107 Mrs Josie Bernard  
 111 Alfred M Ulineteller  
 112 Frank W Morey  
 121 E C Hilborn  
 122 Lloyd E Clark  
     Perkins St  
 131 Ernest L Vandenburg  
 132 Horace Stevens  
 139 Forest Ewing  
 151 John H Clutter  
     E Park Ave

**EXIT DRIVE**  
 (Fairfield Add)

62 Andrew Lukaszek  
**FREMONT ST—NORTH**  
 Begins at 214 W Chicago  
 17 Harry C Burr  
 18 Chas A Conover  
 24 H K Saunders  
 25 Mrs Chas Plesco  
 27 Lynn Roby  
 29 Paul Wigont  
     Harrison St  
 34 David M Green  
 35 Mrs Chas H Milnes  
 36 M F Sheneman

43 E A Brown  
44 W A Fletcher  
51 Gould Grocery  
52 LaVern Odren  
Henry St  
61 Frank B Atwater  
64  
69 Wm H Miller  
74 A E Nivison  
75 Henry B Harmon  
81 Mrs M Vandenburg  
Roy Vandenburg  
84 Ira J Mix  
86 Linus B Faurot  
95 Fred W Smith  
98 Mrs Emma J Noyes  
100 Flora A Prout  
101 John Seiler  
105 Clarence R Lee  
108  
113 Mrs A J Hawes  
Waterman Ave  
127 Rudell Bates  
151 Mary O Hyde  
166 Mrs E H Mott  
167 John Vogel  
Hatch Ave  
178 A T Eggleston  
183 F C Allen  
190 Jas Neale Hunt  
199 Howard E Draper  
215 Clarence Philbrick  
Parkhurst Ave

**FREMONT ST—SOUTH**

Begins at 225 W Chicago

16 (Kate Davis Estate)  
26 Alfred A Sharp  
W Pearl St  
64 Samuel Byers

**GARFIELD AVE—EAST**

Begins at 449 S Clay

Clark W Williams  
S Jefferson St  
H A Chase  
Rial W Swift  
Wm Murdock  
August Eldred  
Chas C Sheriff  
Milo Jones  
Geo W Everett  
Sprague St

**GARFIELD AVE—WEST**

Begins at 450 S Clay

S W Kempster  
Andrew Rzepka  
Nat Barringer  
Andrew Domack  
L H Bates  
John Teachout  
Herbert G Taylor  
Wm E Trent  
Sylvester J Foy  
Eugene Hodge  
Jay St

**GRAND ST**

Begins at 31 Marshall

3 Mrs Bert Hoben  
11 Mrs Annie Dorrance  
Arthur Taylor  
15 Elmer Carr  
19 J D Payne  
Fred A Hildebrand  
23 J A Almas  
Zenias Pond  
24 David Vogt  
25 Geo R Pierce  
F W Fadden  
44 Chas F Clarke  
48 E H and F W Fish  
Taylor St  
64 Mrs Jennie Joseph  
73 Ray A Broughton  
Nellie L Driggs  
Mrs Lydia M Wright  
74 D W Marsh  
78 Mrs W H Adams  
81 Roy R Downes  
82 Kittie Eligh  
87 F A Bidwell  
92 B S Spofford  
93 Mrs Mary J Keller  
99 Mrs Daisy G Tift  
100 W H McCort  
106 H A Sebald  
109 M W Wimer  
Waterman Park  
118 Norman G Kohl  
W Pierce St  
134 Geo J Ebenhaek  
142 John G Stepper  
147 H E Blackmar  
Waterman Ave  
150 Timothy M Smith  
155 Mrs Kittie Warsabo  
Edith L Clark  
158 Herman P Re  
164 W F Wells  
166  
171 M D Gust  
174 Wm H VanBlareum  
W Alden St  
177 R Howard Watson  
186 Mrs Flora A Lenon  
187 Jay D Hays  
195 S L Parkinson  
196 Daniel E Bradley  
199 Fred A Thompson  
202 Wm Waffle  
203 Roscoe L Graves  
207 John Morsman  
208 Wm H Clark  
209 Norman C Kimble  
W Montgomery St  
214 John Hardenbrook  
228 D B Scrippler  
231 John A Gierum  
Sunoco Oil Station  
Park Grocery  
242 Glen Kysor  
Liberty St  
258 A E Teller  
267 Alvah D Eldred  
Parkhurst Ave

274 C W Jones  
300 John Jackson  
310 Fred G Barber  
324 J L Hiesrodt  
330 Edgar F Schoek  
335 Wm W Ingraham  
336 Earl Tinkham  
351 Frank A Purdy  
386 Fred G Taschner  
389 Franklin C Morey  
409 Clyde Corless  
Chris Mohrhardt  
415 Wm J Burns Jr  
420 Chas Cline  
427 C Fay Adams  
Roland E Adams  
480 Albert D Obis  
499 Robert Fisher  
State St  
525 W E Boughton

**GREEN ST**

Begins at 170 Henry

8 Eugene Juckett  
Hubert Harpham  
16 Percy A Hiest  
17 Neil S Bignell  
20 Eugene Pateb  
27 Mrs Levi Knepp  
28 Edwin Sellers  
Charles St  
51 Frank J Gibson  
A L Hooker  
52 Albert M Gehring  
55 A W Fox  
Whitten Ave  
65 Walter F Luse  
78 Mrs Maude M Hill  
79 Joseph Green  
91 John S Watson  
99 Jason Farris

**HANCHETT ST—NORTH**

Begins at 60 W Chicago

12 Kemp & Carr's Bakery  
16 L K Harding  
C W Bellamy  
F L VanAkin  
Beekwith Garage  
Barnard & Weller  
17-19 S M Grocer Co  
22-24 Carle Feed Sheds  
23-25 Schmedlen & Son  
28 Dr T L Bott  
30 F R Crow  
29-31 Leonard R Pierce  
33 Legge Board'g House  
34 Mrs Emma E Noyes  
Harrison St  
44 C F Hamilton  
45 Jay Hiesrodt  
50 Mrs Rebecca Jones  
55 Hanson North  
Harold W Griffin  
58 C W Bennett  
Mrs Ida McDonald  
65 Lynn C Main  
67 Mrs Wm W Hoyt

- 68 Clifford S Harding  
Mrs Rhoda Selby
- 71 Harvey B Snyder
- 75 J B Whitten  
Whitten Sisters
- 76 John B Aeker  
Frank Feas  
Taylor St
- 84 Dr R I Mann
- 85 A Jay Steffey  
Maurice Steffey
- 94 Mrs Alice French
- 95 Fannie B Rose
- 98 Wm A Thompson
- 101 Wm C Behnke Jr
- 102 V H Brazee
- 106 Dr T L Bott
- 107 L H Olmstead
- 111 L D Olmstead  
Clizbe & Olmstead
- 121 Geo E Olmsted
- 131 Wm H Mines
- 137 Mrs Geo W Klock  
Grand St

**HANCHETT ST—SOUTH**

- Begins at 61 W Chicago**
- 11 Reporter Office
  - 12 Kerr's Harness Shop
  - 13-27 Buick Garage
  - 14-16 Tibbits Theatre
  - 19 So Mich Oil Co
  - 20 Box Factory
  - 24 Mrs Anna Drury  
Mrs Clara L Howe
  - 27 Clyde Corson
  - 28 Foster's Feed Sheds  
W Pearl St

**HARRISON ST**

- Begins at 44 N Hanchett**
- 11 W H Todd
  - 17 Chas D Clement
  - 15
  - 26 Newton Shenofield
  - 30 Elizabeth Grove
  - 31 Peter E Watson  
N Clay St
  - 59 Dr N Baldwin
  - 64 Nick Kavalanis
  - 71 John L Warren
  - 76 John O'Shaughnessy
  - 78 St Charles Rectory
  - 79 St Charles School
  - 82 St Charles Church
  - 90 St Charles Convent
  - 94 Edward A Knapp
  - 98 Geo N Aurand  
Pierson St
  - 115 John J Dalechow
  - 119 Frank A Dembroek
  - 122 Mrs A A Sherman
  - 125 Evalyn Squires
  - 126 Ralph K Whipple
  - 127 Mrs Ethel Perrine
  - 131 Mrs Ellen Sheets
  - 132 Otto J Klee
  - 137 L G Houtz

- 138 Floyd R Crow
- 145 F T Eddy
- 146 A K Pudak
- 149 Herbert Wells
- 153 John R Nusbaum
- 154 Mrs Jennie Stockdale
- 158 C E Luke  
N Fremont St

**HATCH AVE**

- Begins at 173 N Fremont**
- 29 Mrs Rhoda R Yockey
  - 35 Chas R Clement
  - 45 Elizar Carver
  - 51 Roy S Roach
  - 77 W E Walker
  - 87 W C Whaley  
Green St

**HENRY ST**

- Begins at 77 Pierson**
- 14 Mrs Mary Lewis  
Carl E Lewis  
Ledgee Pierce
  - 15 Mary Sullivan
  - 21 Jesse J Hickey
  - 22 Clyde D Bush
  - 28 Mrs M Sherman  
Mrs Etta Forbes
  - 29 S Frydryhoski  
Orchard St
  - 36 M A Ostrom
  - 37 Vincent H Hasler
  - 43 Mrs Hattie Harris
  - 44 J B Southworth
  - 45 Mrs Jerome Macky
  - 48 Mrs J H Raymond  
Wm A Eggleston
  - 49 E R Beers
  - 53 Theda Tompkins
  - 64 Mrs Emily Wheeler  
Mrs Maggie Doud  
N Fremont St
  - 93
  - 94 Wm L Murfin
  - 99 Mrs Wm Russell
  - 100 Henry Bouck
  - 105 Bert Hicks
  - 106 Mrs Corinda Mapes  
Mrs Samuel Smith
  - 112 J A Mundy
  - 118 Chas H Smith
  - 124 Verne O'Neil
  - 126 O'Neil's Store  
N Polk St
  - 136
  - 140 Milo W Thayer
  - 148 Leon W Baggerly
  - 151 C G Cole
  - 154
  - 155 Mrs H L Bornstein
  - 159 Mrs Susan L Wood
  - 160 Dike L Cary
  - 163 Mrs Mary J Carr
  - 169 Wm J Hudson
  - 170 Leo E Graves  
Green St
  - 180 Curtis Canon
  - 181 Mrs Maell Elliget

- 185 Mrs Mary C Jolley
- 191 Wm E Pieree
- 192 Mrs Frank L Eaton
- 198 Wm F Young
- 204 Albert C Seaggs
- 205 Mrs Frances Kimball  
Leroy Coplin
- 212 Frank L Graham
- 217 Mrs Nora Harpham
- 218 Wm E Mundy
- 223 C H Bayliff
- 228 Harry E Johnson  
Munson St

**HERBERT ST**

- Begins at 260 N Hudson**
- 57 Harry C Zoedley  
Morse St

**HOOKER ST**

- Begins at 30 Preston**
- 4 Jack W Ball
  - 20 James Lettis  
S Jefferson St
  - 53 Mrs M Mohrhardt
  - 54 Ralph Babo
  - 58 Mrs Emma Doerr
  - 59 Mrs C Echtnaw
  - 64 August F Greenwald
  - 67 Otis J Gaul
  - 68 Miles E Lytle
  - 74 Oliver Voothoes
  - 75 Leo Hurley  
Lrippen St
  - 86 Mrs Pearl Bussing
  - 91 Wm H Perk
  - 92 August Ott
  - 97 Chas M Rapp
  - 103 Chas Schultz
  - 113 Chas Wheeler  
Bennett St

**HUDSON ST—NORTH**

- Begins at 45 E Chicago**
- 11 King's Daughters
  - 15 Bron Harris
  - 21 Mrs Edle Williams
  - 22 Geo C Bauman
  - 23 Starr A Corless
  - 28 S P Gallagher
  - 34 Mrs Alta L Stroh  
Ralph Duke
  - 35 G P Barnhard  
Church St
  - 44 Wesleyan Church
  - 53 Earl S Beattie
  - 55 Mrs Ann W Treat
  - 57 Mrs H A Close  
A LaVerne Stansell
  - 58 Mrs W B Reed
  - 59 Dr Geo D Vail
  - 63 H L Sloman
  - 64 C C Jones
  - 75 H B Palmer
  - 76 Leslie H Woodward  
F C Mooney
  - 78 M P Woodward  
Hull St
  - 102 J A Long

103 Mrs F N Williams  
 106 Peter Herl  
 107 A Bonfiglio  
 109 Carl J Martin  
 113 Fred H Thompson  
 116 Mrs E S Hunt  
 121 Ray J Sweet  
 122 H J Grinnell  
 125 Leo McQueen  
 130 Beeman J Frederick  
 Bert Hillborg  
 137 B B Gorman  
 138 Willbur Kingsley  
 143 Mrs J M Rawson  
 144 Warren D Rose  
 Louis C Nodel  
 150 M L Hunt  
 Mrs Ida Sharp  
 151 Dr W J Bien  
 159 W Earl Ford  
 160 Dr G S Hadley  
 E Pierce St  
 170 W W Preston  
 180 C C Smith  
 188 Floyd Hollister  
 189 J R Thompson  
 195 H Ray Zull  
 196 Mrs Arthur Ruple  
 203 Max Scott  
 204 Jerome Strickland  
 Geo Stabno  
 E Alden St  
 213 Mrs F J Reed  
 214 Leo Johnson  
 220 Ernest H Ludders  
 221 Cyrus L Luce  
 227 Mrs V A Donley  
 234 L M Marsh  
 E Montgomery St  
 245 Edith Ransom  
 246 F J Berry  
 E C Lublow  
 256 C D Wentworth  
 260 C H Chapman  
 262 Mrs Ola Stahl  
 263 J C Broadway  
 265 Mrs Lillian Stansbury  
 267  
 268 Lyman J Caswell  
 271  
 Elizabeth St  
 283 Leslie A Daley  
 291 W L Vicory  
 309 Max Johnson  
 311 Burdette Ely  
 Abbott Ave  
 319 Mrs N Hackenberger  
 320 Mrs Mayme Barton  
 321 Mrs Meda Cox  
 325 Chas Bender  
 Coombs Ave  
 345 Geo A Kemp  
 346 Geo F Barnard  
 347 A O Bloom  
 348 W S Hickerson  
 353 M J Merriman  
 354 Mrs Annie Phillips  
 Clarke Ave

377 Mrs Elizabeth Nichols  
 Dale Isenhower  
 384  
 Branch Ave  
**HUDSON ST—SOUTH**  
**Begins at 36 E Chicago**  
 8-12 Nelson-Neale Co  
 11 Standard Garage  
 20-24 Treat & Son  
 26-28 Treat Auto Parts Co  
 21 Marvin Vanetta  
 25 Dale Rogers  
 33 Don M Hill  
 E Pearl St  
 53 Mrs Cynthia Tinkham  
 57 W W McNitt  
 65 Louis Tucker  
 71 Mrs Helen Lombard  
 S W Weage  
 81 Coral R Stetler  
 E Washington St  
 92  
 94 C A Zinn  
 97 Geo Stewart  
 100 Ervin Cary  
 108 Hubert M Green  
 111 L D Nelson  
 112 Eva Aldrich  
 116 Mrs Louisa Stone  
 120 Cleon E Kestlar  
 121 Eugene C Crissman  
 125 D Alden Harris  
 Anna's Cash Grocery  
 131 Ralph Holbrook  
 Perkins St  
 140 Peter Yuhl  
 141 Geo Putnam  
 145 Mrs G W Harding  
 148 Ford A Ferguson  
 153 Mrs Amelia Grundy  
 154 Mrs Carrie Fitzgerald  
 160 Carrol Kenyon  
 161 Rheld Distrow  
 169 Ervin E Frost  
 E Park Ave

**HULL ST****Begins at 76 Marshall**

11 Philip J Bishop  
 17 Samuel F Murray  
 18 Hugh A Tyler  
 22 E H Gibson  
 23 W C Bailey  
 26 Ray R Bailey  
 27 Mrs Ella McNaughton  
 33 W Earl Dunham  
 35 L O Good  
 W E Hallett  
 36 Eber Farwell  
 41 W S Lockwood  
 N Hudson St  
 55 S D Strong  
 67 Scott McLane  
 70 Geo L Snyder  
 76 M O Seelye  
 79 Mrs W H Reed  
 82 Mrs Geo T Culver  
 P D Keim

85 W H King  
 88  
 N Jefferson St  
 97 Moreau Etheridge  
 99 Chas Ruple  
 107 Gertrude Rosenow  
 110 Washington School  
 115 F E Flanders  
 Morse St  
 136 J P Bowden  
 137 Mrs Elida Colyer  
 141 A P Anderson  
 142 C W Brownell  
 145 Annie Seely  
 146 Archie Smith  
 153 David McMahon  
 159 Mrs G F Lipps  
 Wm S Lipps  
 165 A L Bureaw  
 Park Place  
 169 Mrs Martha Sprague  
 175 C N Ferguson  
 181 Fay Juckett  
 186 Edgar Peer  
 191 Orson J Smith  
 195 Ernest H Jobses  
 200 Russell Vore  
 Daugherty St  
 218 David C Wiser  
 220 Walter A Kent  
 221 Geo A P Faust  
 224 (Unfinished)  
 225 Judson E Horton  
 234 F G Van Antwerp  
 245 A L Houston  
 N Sprague St  
 249 A F Meyers  
 260 O A Bailey  
 273 Wm O Wilcox  
 293 W O Larrabee  
 296 Eli Manzer  
 297 Geo Gallop  
 Wright St

**JACKSON ST****Begins at 127 W Chicago**

11 Mrs Christeen Grosse  
 14 Mrs Nina A Rabien  
 Carl G Unroe  
 17 Willis E Howland  
 18 O C Griffin  
 21 M J Gowdy  
 W Pearl St  
 56 J H Miller  
 59 Levi Tift  
 60 Mrs A C Sutherland  
 63 Harold J Hickey  
 64 Mrs G W St Clair  
 71 Geo H Hackett  
 72 H L Goss  
 Mrs Ardella M Waite  
 75 Earl Odren  
 Roy H Fellers  
 80 Joe H Elliott  
 81 Robert Pettit  
 84 Geo Richardson  
 87 Percy H Myers  
 89 Mrs G W Cleveland  
 Royden W Sharpe

90 L K Zirn  
 96  
 99 Mrs Daisy Bender  
 102 E P Drobnik  
 104 Wm H McAllister  
 109 Judson S Lockwood  
 111 J H Jagger  
 112 Frank H Hart  
 117 Fred Lawrence  
 118 Matthew Doris  
 Mrs Mae B Nivison  
 122 Mrs Ada C Fry  
 123  
 Peckham St  
 134 F M Sizemore  
 135 Mrs J A Ferguson  
 140 N C Russell  
 141 Wm Zolowski  
 142 H H Musser  
 147 Jerry Moylan  
 152 Harvey N Seney  
 156 A McEndarffer  
 159 Wm B Sherman  
 160 Mrs Emma Sanford  
 167 Mrs Julia Nash  
 R Warner  
 172 Edith C Knapp  
 173 Nelson Russell  
 176 Chas L Pitcher  
 180 Pitcher Grocery  
 181 Neil Smith  
 184 Chas W Dailey  
 185 Samuel Eiya  
 194 Frank Ostrowski  
 Race St

**JAY ST**

Begins at 339 W Chicago

14 Chas Harmon  
 19 Bradley Staley  
 22 Alonzo Norton  
 23 Ora J Morrill  
 W Pearl St  
 176 Oral W Butcher  
 191 Antone Rzepka  
 230 Roy D Horton  
 Race St  
 320 John E Berner  
 VanAken Greenhouse  
 335 Libby, McNeill & Libby  
 N Y C Ry  
 400  
 401 Mrs Ellen McKenzie  
 405 Oak Warford  
 W Garfield Ave

**JEFFERSON ST—NORTH**

Begins at 91 E Chicago

11 Mrs E R Root  
 17 F Leslie Treat  
 R N Mann  
 18 F H Flandermeyer  
 21 Dr R L Wade  
 23 Mrs Emma Hall  
 Anna VanTassel  
 24 Mrs A McIntyre  
 28 Mrs Chas Ross  
 30 E A Froh

31 Mrs C E Tracy  
 33 Mrs S O Bowser  
 35 Mrs E Staffeldt  
 Church St  
 55 W R Cerrow  
 56 Mrs B Minnear  
 Washington School  
 61 Mrs Della Dorsey  
 65 Henry Inde  
 69 Mrs Edgar E Sears  
 Hull St  
 96 E W Wilbur  
 102 L R Barnes  
 105 Mrs Eliza Th Vaughan  
 108 Arno P Baker  
 109 John Swain  
 112 C C Cook  
 115 Glenn Gillette  
 120 W H Arnold  
 123 S E Tupper  
 126 L E Perry  
 131 Lyle Balcom  
 137 Frank G Corns  
 138 Mrs H Timerson  
 142 Howard Lockwood  
 145 F E Lyon  
 151  
 152 Mrs L R Taylor  
 155 E A Miner  
 156 Robert Harris  
 160 B F VanVredenburgh  
 161 Mrs Gertrude Lutz  
 E Pierce St

**JEFFERSON ST—SOUTH**

Begins at 72 E Chicago

11 Mrs Fred W Moore  
 22 Ruel Wilcox  
 E Pearl St  
 52 Mrs Emery Weage  
 53 Earl C Jordan  
 58 Mrs Edwin Cox  
 59 Mrs Alma Gardner  
 63 John N St Clair  
 64 Jay Baker  
 69 Mrs Emily Baker  
 70 J T Henneghan  
 73 E P Felier  
 78 Mrs M E Bates  
 79 Lester A Weage  
 E Washington St  
 89 Ford H McNall  
 95 Mrs Belle Stuelair  
 98 H L Shank  
 99 E Walter Graves  
 102 Myron F Smith  
 108 Ira Quackenbush  
 111 Geo S Molby  
 114 C B Schrontz  
 118 Rev T J Huogli  
 121 P B Hard  
 122 Lutheran Club House  
 125 B F Estlow  
 130 Lutheran Church  
 Perkins St  
 139 James J Zerba  
 141 Rev W M Rathbun  
 142 Fred Markoff

145 Rev W F Abbott  
 150 (Messenger Estate)  
 155 Mrs M Gibson  
 156 John Hilton  
 159 Will Hughes  
 160 Morgan & Son  
 162 R N Floyd's Store  
 E Park Ave  
 N Y C Ry  
 Clark St  
 189 J B Hellenberg Co  
 190 D M Loose  
 195 Mrs Sophia Dawson  
 196 Bert Knowles  
 201 Gustav Hellenberg  
 204 Chas R Thompson  
 211  
 214 Otto Hellenberg  
 Hooker St  
 223 Andrew L McKee  
 224 F B Tuckey  
 230 Mrs A F Terpening  
 231  
 237 John A Urban  
 238 Michael S Henman  
 239 Clem W Balch  
 244 Joseph Hayes  
 245 N A Angel  
 250 Mrs L D Wendorf  
 Tibbits St  
 255 Carl H Rapp  
 256 Madel Stygies  
 Harry Merrill  
 263 Mrs W H Harger  
 266 D J Zongker  
 270 Bentley J Galloway  
 271 Vern Walsh  
 278 Herman Golechert  
 282 H H Carls  
 Lawton Ave  
 284 L E Smith  
 289 Mrs V Kutehey  
 295 J E Morshouse  
 296 Wm E Morshouse  
 301 Ernest H Hofert  
 311 J W McConnell  
 312 John Master  
 359 Daniel P Zimmerman  
 368 Mrs Henry Dryer  
 384 Wm Borgert Sr  
 391 Frank E Vosburgh  
 418 Chas Brott  
 E Garfield Ave

**LAWTON AVE**

Begins at 282 S Jefferson

21 Wm Staley  
 29 Mrs Willard Parshall  
 35 Chester A Tilden  
 Bennett St

**LIBERTY ST**

Begins at 265 Marshall

21 A D McQueen  
 22 Benj B Myers  
 145 Berry Robinson  
 151 A N Monroe  
 Grand St

**LILLY ST**  
Begins at 110 Walnut  
21 Stephen Smoker

**LINCOLN ST**  
Begins at 156 E Chicago  
20 Clyde H Brown  
22 Ward Andrews  
East Pearl St

**MARSHALL ST**  
26 Methodist Church  
27 Roy J Shattuck  
29 Modern Electric Shop  
31 W B Graybill  
34 Harry P Alger  
Church St  
52 Presbyterian Church  
62  
69 Vogt's Greenhouse  
70 Chas L Keep  
73 Ernest C Vogt  
76 John Hall  
Hull St  
81 Mrs Stella Pierce  
87 Mrs Mae Banfield  
Maple Leaf Tea Room  
88 Dr S Schultz  
Taylor St  
94 L A Peightel  
95 Mrs N M Batterson  
Mrs Eva Belote  
Roy A Wilson  
107 Mrs R J Hamilton  
111 Chas C King  
119 A W Grice  
120 Thurlow Titus  
124 Frank Gamby  
125 F L McConkey  
132 J R Watson  
133 F B Kennedy  
139 Mrs Geo Reed  
140 H L Milnes  
145 Cash C Taylor  
148 Walton Kemp  
Harry Cowan  
Forrest B Hillier  
151 L J Holmes  
Pierce St  
162 Eva Dickinson  
163 C A Pollock  
165 (Thacher Estate)  
176 Stephen Rose  
179 H H Lind  
182 H W Parker  
185 C F Howe  
188 Mrs J B Branch  
193 F E Calkins  
Howard F Barrell  
194 Geo M Branch  
Alden St  
203 F A Swain  
204 Mrs Eva A Grove  
210 W J Selby  
213 Thos L Cecil  
214 A A P Unangst  
217 Roy James Allen  
220 C W Luedders  
224 Mrs May C Butters

225 Mrs Florence M Smith  
Montgomery St  
235 L Clair Masters  
Home Grocery  
238 Mrs T E Walker  
Paul Holz  
241 Earl Linn  
242  
247 E M Basom  
251 Roswell B Strong  
252 Maria Granger  
Francis Granger  
256 L R Brooks  
Liberty St  
265 E S Whaley  
266 C F Barnes  
271 Ralph E Swihart  
272 Tip Smith  
Olen Twichell  
273 Smith Grocery  
Elizabeth St  
279 P A Swezey  
282 G F Brook  
288 Cyrus S Allegar  
289 Mrs Clara Cory  
294 A M Haskins  
295 Dr F W Stewart  
299 Wm Nye  
304 John Anton  
311 G S Thomas  
313 Harvey E Barrack  
314 E T Waffle  
Abbott Ave  
317 F C Ball  
325 F R Farwell  
333 Wayne Wright  
334 I E Gresley  
Filling Station  
335 Waive Stewart  
337 S G Brainard  
Coombs Ave  
339 Mrs J M Radebaugh  
341 Chas C McFadden  
Clarke Ave  
Branch Ave  
462 E E Himebaugh  
471 Robert C Speer  
Fairfield Grocery  
Fairfield Filling Sta  
State St

**MICH AVE—NORTH**  
East Line of City  
Sumner A Loomis  
Garrett Fisher  
East State St

**MICH AVE—SOUTH**  
East Line of City  
Geo H Brodt

**MILL ST**  
Begins at 357 W Chicago  
14 Edward Isenhower  
20 Claud B Boyer  
26 J Louie Belote  
28 Marvin H Kellogg  
40 Amendt A Mill  
West Pearl St

**MONROE ST—NORTH**  
9 W C Batley  
10 Fred W Godden  
11 Fred A Burt  
C W Mannerow  
12 Wesley E Wilbur  
13 S K Cleveland, W F  
Nash, J L Todd  
14 H A Hawes  
15-19 Branch Mfg Co  
15 Joseph Kornstein  
16 Amaden & Son  
C H Amaden res  
C E Kibbe (rear)  
17 Hart & Spring  
18 G E Kleindinst  
Dr F W Stewart  
C W Lloyd (rear)  
23 S M Telephone Co  
24 Mrs Neil Merrill  
25 Mrs Jennie Bassett  
27 E R Crandall  
28 W T Staussell  
33  
35 Frank Stall  
37 Roy Dickens  
38 L J Doy  
45 H A Hawes  
48 O D Caldwell  
53 Clare E Wise  
56 Mrs Eliza D Pierce  
57 Wm H Schmedien  
60 L K Harding  
65 Robt Oxenham  
66 Mrs Orrie Mann  
73 Arthur E Robinson  
79 P H Robinson  
Grand St

**MONROE ST—SOUTH**  
3 Woodward & Sons  
4-6 O J Deabler  
5-7 Cement Co Office  
C A McNaughton  
Chas F Holt  
8 W J Roberts  
9 C W Chapman  
Herman P Re  
10 Gen Cafe  
Mrs C Macky res  
11 Benjamin & Tashner  
12 Fred W Fish  
124 Frank Ehlinger res  
Petite Beauty Shop  
13 A B Walker  
14 Coldw Plumbing Co  
W C Cabeen res  
15 W U Telegraph Office  
American Ry Exp Co  
154 Clifford Shuart res  
16-18 Mashon-Dorsey Co  
17-19 City Hall  
20 C A Newman  
21 Geo J Meyers  
23 Standard Plumbg Shop  
Jerry Manzer res  
25-31 Postoffice  
26 Peter Vasil  
264 Jas D Campbell

- 28 C A Marquette
- 30 W A McMillan
- 32 VanderHoof's Cream Station
- Peter Vasil res
- W Pearl St
- 40 John F Laura
- 43-55 Legg Lumber Co.
- 54 Mrs Lydia Sweet
- 56 Coldw Baking Co
- 57-59 Hugh VanAken
- 57 Wheeler & Broughton
- Avon D Luse
- Garford Wood
- 58
- 60 L L Holdridge
- F G VanAntwerp
- 63 Nivison & Harvey
- 65 VanAken's, Florists
- 66 H M Parker
- 67 Ensign Olmsted
- Mrs Carrie Miller
- 70 Mrs M Sanford
- 73 Fred W Hildebrand
- W Washington St
- 86 M C Mettler
- 89 Wm Mitchell
- 90 Mrs Emma Mix
- 95 M B Downs
- 100 Dwight A Bolster
- Wm Leffler
- 104 Thos J Nixon
- 105 Glenn S Wilham
- Mrs Elva Kingston
- 108 John H Clement
- 111 Mrs M J VanAken
- 114 Mrs Grace Stowell
- Geo H Downton
- Peckham St
- 115 W C Corey
- 123 Fred C Saekriter
- 126 Bert E Dewey
- Douglas E Martin
- 129 John Crist
- Guy Gillerist
- 133 Frank Crull
- 134 F S Yost
- 139 Harold M Wilmarth
- 140 Mrs Cora M Baker
- 142 C W McCarty
- 145 Dora Newton
- 146 F W Treat
- 149 F M Craig
- 155 E R Garrett
- 158 Lewis W Zeller
- 159 D S Greenamyre
- 163 Milton Hogue
- 164 Farm Products Ass'n
- 170
- 171 Walter C Sanford
- 172-174 Hotel Grant
- 175 Sanford's Store
- Park Ave
- N Y C Station

**MONTGOMERY ST—EAST**  
 Begins at 224 Marshall  
 9 (Unfinished)  
 18 Bryan Manigold

- 19 Mrs Mary Chivers
- 29 John Godden
- 25 Wm H Chenoweth
- 28 Glenn Husted
- 31 F H Linton
- 36 Mrs Nettie Fenton
- 37 Mrs Nora Smiley
- 40 Bruce N Kanouse
- 41 Fred N Parish
- N Hudson St
- 69 C W Lloyd
- 75 James Simms
- 80 Joseph Soldatt
- 81 Louis J Frarey
- 86 Samuel R Adams
- 89 H P Peckham
- 92 Chas Frost
- 95 Irving Reppert
- 96 R J Hall
- Morse St

**MONTGOMERY ST—WEST**  
 Begins at 235 Marshall

- 19 M I Coffman
- 20 C H Bard
- 21 Mrs H J Tift
- 25 Chas J McNeill
- 28 Dan Rumsey
- 32 J L Mitchell
- 33 Lane Eggleston
- 39 Mrs Irenet Tompkins
- 40 Harry Davidson
- 44 Don C Dexter
- 45 Wm A Long
- 49 F R Shepherd
- 52 James Leister
- 53 Cora A Jordan
- James L Kirton
- 57 Wm C Dollimore
- 60 (Lockwood estate)
- 63 Carl O Laney
- 70 Charlie B Lee
- 71 Chas W McDonald
- 77 Earl Gregg
- 78
- 86 J W Jordan
- 90 Willis T Johnson
- Grand St

**MORSE ST**  
 Begins at 131 E Chicago

- 11 Reuben Rench
- 17 Mrs A J Furgason
- 22 F C Fulkerson
- 24 J B Perry
- 30 W H Simons
- 31 J H Osborn
- 33 Frank Claar
- 34 Mrs Susan Kriser
- 35 Hugh W VanAken
- 40 F P Houghtaling
- Church St
- 44 Carrie J Whitehead
- 56 Robert Roth
- 60 Mrs S B Stout
- 64 Mrs W B Downer
- 74 H D Lansing
- Hull St
- 94 H H Morrow

- 95 Lucas Bros' Store
- 96 B E Hall
- 98 Willis Smith
- Frank Swan
- 103 J F Luens
- Sidney A Coffman
- 106 J R Luens
- 110 C H Barber
- 111 Lottie M Riggs
- 115 Frederic A Kibbe
- 123 Mrs Eta L Stafford
- 124 Earl Ryan
- Cutter Ave
- 127 Mrs M C Stoughton
- 131 Mrs Vesta Eldred
- 139 W S Lucas
- F H Holmes
- 142 Frank I Post
- 146 Mrs H E Jackson
- 149 Arthur E Cook
- 151 Loren I Hendrick
- 152 L Dean Steffey
- 160 Mrs Julia Grimm
- 161 Louis Pappas
- Smith St
- 173 Marian Loring
- E Pierce St
- 193 J Agnes Smullen
- 198
- 202 Vatter Factory
- 221 E S Taylor
- E Aiden St
- 231 Davis W Wolfeale
- 241 F L Fuller
- Harold E Drumm
- 249 B M Ladler
- E Montgomery St
- 263 Andrew Vandenburg
- 271 Harry Goss
- 281 Wesley Worst
- 289 Graydon Garvin
- 297 R E Schumaker
- 355 Mrs Florence Kockler
- 420 W G Garvin
- 426 G F Garvin
- 432 M Y Garvin
- E State St

**MUNSON ST**  
 Begins at 378 W Chicago

- 16 Thomas B McCullar
- 24 W B Sappington
- 25 Mrs S Mochowski
- 27 Mrs Bell Clark
- 31 Burdett Holmes
- 35 Calvin Morris
- Alvin F Cutchall
- 51 Clyde Bauder
- 57 Mrs Mary Conant
- Henry St
- 60 Chas Chamberlin
- Charles St
- 63 Carl Merritt
- 100 Joseph Hamilton

**ORCHARD ST**  
 Begins at 28 Henry  
 7 Herbert J Wood  
 19 Lincoln G Gresly

- 20 Peter Craun  
25 Samuel N Burns  
26 Noble Aurand  
36  
39 Harry R Taylor  
40 Mrs Euretta A Keyes  
Waterman Ave

**PARK PLACE**

Begins at 157 Church

- 10 Sanford Loring  
11 Misses Lockwood  
19 Rev C L Barnhart  
20 Fred J Conklin  
24 L H Harris  
27 O G Kellogg  
28 Louis F Haight  
Hull St

**PARK ST**

Begins at 40 Daugherty

- 3 Chas H Wirt  
15 Donald Smith  
24 Lee T Dubendorf  
N Sprague St

**PARK AVE—EAST**

Begins at 176 Division

- 21 Mrs A J Parsons  
27 W F Price  
39 Fred Weatherwax  
45 Stanley Herring  
49 Mrs Leolith Morris  
59 Leaman Clark  
S Hudson St  
75 R N Floyd's Store  
S Jefferson St  
93 Ray W Fry's Store  
Ray W Fry res  
97 Mrs Esther B Tenll  
99 Harry Gage  
107 Allen A Gilbert  
125 East End Coal Yard  
135 Elton D Hutchins  
139 Ernest E Boyer  
145 John W Hurst  
149 Glen T Byers  
155 Wm H Leaf  
161 Wm Smoker  
173 O L Latta  
189 Harvey P S Morris  
193 Walter Urban  
Elm St

**PARK AVE—WEST**

Begins at 176 Division

- 40 G J Daniells  
46 Mrs Ethel Johns  
Johns' Grocery  
S Clay St

**PARKHURST AVE**

Begins at 267 Grand

- 100 Geo E Bratchell  
N Fremont St

**PEARL ST—EAST**

Begins at 48 Division

- 23 Mrs H M Blake  
27 Fred A Smith

- 30 Lincoln School  
35 Edward J Newman  
Starr Greenamyer  
S Hudson St  
46 Eldred Memorial Ch  
53 F E Danham  
54 E G Babeock  
58 Henry W Dean  
59 A L Heimbach  
64 Mrs G F Nivison  
Mrs Mae Crippen  
65 Mrs W E Goodnow  
71 Geo C Turner  
72 W G Clark  
76 D W Hill  
S Jefferson St

- 84 Harry Lettis  
85 S L Wing  
94 Mrs Annette Chase  
Stephen Zeller  
97 Chas D Hyatt  
100 Chas F Carpenter  
103 Mrs Helen Kirkpatrick  
Geo W Collins  
104 Ralph N Floyd  
109 Alex Lucas  
112 Emil Holz  
115 Hiram E Warner  
116 W F Taylor  
122 C A Gaines  
128 W A Stevens  
129 E M Swadfield  
133 Mrs Minnie Kramer  
Benj Kramer  
136 Joseph Minniear  
138 Sena Sherman  
141 W E Rupright  
142 Mrs Cora B Williams  
Roy Bigelow  
146 Mrs Pearl T Keating  
Leon Richardson  
148 Henry L Brown  
151 Stanley E Weage  
153 Ivan W Dorsey  
154 Bert H Teiler  
Mrs Elia Linn  
164 Mrs M Truesdell

Lincoln St

- 169 D S Etheridge  
170 J H Love  
175 W H Wieand  
179 H Ehrle Schmedien  
180 C R Osborn  
183 Mrs Mabel F Sealock  
184 Clyde L Corson  
187 Henry Bradley  
190 Jas W Cochran  
194 Alger S Russell  
Elm St

- 210 Wm J Powell  
212 Mrs E D Parke  
218 S E Bater  
225 Hugh McMurray  
226 Howard K Snyder  
229 Luman O Wood  
234 A Leroy McCartney  
244 W E Phinney  
245 S W Bynum

- 252 Rolland E Benedict  
253 E L Miner  
254 A D George  
Sprague St

**PEARL ST—WEST**

Begins at 48 Division

- 15 Colonial Annex  
Claude B Wilcox  
16 Vern Treat  
18 Mrs Ida Wilcox  
20  
22 Sun and Star Office  
John S Evans res  
25 Up-To-Date Coal Co  
28 Post Office  
35 Legg Lumber Co  
S Monroe St  
45-51 Regal Engine Co  
55 Conover Printing Co  
58 Mrs Edwin Mansell  
61 City Parking Ground  
66 E Loren Steffey  
68 Fred Denbrock  
71 Wineburg Store  
Geo W Hayden res  
S Hancock St  
79 Henry H Barlow  
87 Mrs Lida Ludlum  
89 Asa W Ferguson  
90 Mrs Vina Parker  
97 Mrs Caroline Parker  
99 Geo T Brown  
100 Mrs Neal Sawyer  
S Clay St  
109 T A Hilton  
110 Bert Warner  
115 Paul U Champion  
120 Mrs Amos Gardner  
121 Mrs W E Hodgman  
126  
130 Theodore Bernard  
133 C S Vincent  
136 F A Rowe  
143 Sherman Havens  
144 C J VanderHooft  
Jackson St  
155 Albert P Hawks  
160 Milo N Odren  
165 Ralph L Walker  
A M Tillotson  
166 Harry P Woodward  
176 C S Parrish  
186 Mrs Ada Fern  
A R Kibbe  
191 Dr W A Griffith  
Jay Darling  
Walnut St  
199 Robert W Allen  
200 A Pearl Gillette  
208 O D Chapman  
211 C Bruce Strong  
214 Bernie L VanAken  
219 Delorma Brown  
224 Fred A West  
225 C W England  
232  
233 Dr W W Williams  
S Fremont St



- 241  
 242 Arthur R Tuckey  
 251 Mrs Mary Fowler  
 254 Mrs Lillie C Hatch  
 260 John J Filarski  
 263 David C Allen  
 264 A Ray Bauder  
 Arnold H Raymond  
 269 Edward H Jackson  
 270 Dr S R Dull  
 273 C H Newton  
 274 D Howard Allen  
 281 John C Gamby  
 282 Mrs C W Mannerow  
 285 Glenn D Smith  
 290 Ora A Fry  
 293 Wm H Taylor  
 299 Willis Minnear  
 300 Claude C Duke  
 S Polk St  
 310 Bert C Danner  
 311 Wm Gamby  
 318  
 321 J E Palmer  
 322 A W Sly  
 330 Franklin School  
 341 Lavern Kirkendall  
 342 Wm W Young  
 Jay St  
 Amendt Mills

**PECKHAM ST**

- Begins at 114 S Monroe  
 12 Geo H Eggleston  
 14 Walter C Kempster  
 15 Mrs Henrietta Kerr  
 17 S A Parrish  
 18 Mrs A Flandermeier  
 23 Wm H Gilson  
 24 Geo L Frost  
 27 H J Ramsey  
 S Clay St  
 56 Frank A Brown  
 67 Anthony Chaynaik  
 68 Fred E Ferguson  
 71 Rev A C Shaw  
 74 C A Newman  
 80 Harvey W Johnson  
 81 Claude D Filkins  
 83 Walter Burrows  
 84 Guy S Feiler  
 Jackson St  
 112 Bert Stockdale  
 118 Mrs Ira R Adams  
 119 John Cunningham  
 123 Manley Batterson  
 127 Mrs F F Davis  
 128 Ernest M Brown  
 130 Mrs Dora Kinsman  
 137 C M Fenner  
 Walnut St

**PELTON AVE**

- Begins at 180 N Clay  
 15 Floyd H Randall  
 16 Bridget Hekey  
 25 Vern G Smith  
 26 Frank Brady

- 29 R J Foreman  
 30 John M Morrissy  
 31 Louis Sitter  
 39 Wm W Preston Jr  
 43 David C Brown  
 44 Mrs Maud Sherman  
 69 Edgar Sparks  
 101 Chas E Dally  
 N Fremont St

**PERKINS ST**

- Begins at 137 Division  
 5 Elmer M Teachout  
 10 Mrs Sarah J Knecht  
 16 Bert D Sherman  
 17 I D Taylor  
 21 Charles Warpup  
 24 H J Corless  
 27 Philip Heenan  
 39 Ward Hilborn  
 31 Jay Cook  
 32 S C Williams  
 38 F G Norris  
 39 C V Crull  
 Clarence Palmer  
 42 Lloyd Morgan  
 43 Fred Sutter  
 49 H E Withington  
 S Hudson St  
 69 E L Smith  
 S Jefferson St  
 99 Wm Acock

- 102 Mrs Mattie Oberlin  
 105 H W Sutton  
 106 F A Stewart  
 114 Arba D Blind  
 115 Mrs Lilla M Jackson  
 Ray Bowerman  
 122 Mrs Belle Nichols  
 123 Harry C Wendorf  
 126 Benj L Reppert  
 129 Free Meth Church  
 132 Chas Farris  
 139 Erwin Weller  
 142 Ora Ballard  
 145 E D Baker  
 148 Albert E Leaf  
 155 Mrs Mary K Osman  
 Andrew V Re  
 156 Eugene Garman  
 162 Geo W Johns  
 163 Mrs S A Palmatier  
 James Nodine  
 169 A B Ransom  
 172 Henry Hudson  
 176 Alvin Muffitt  
 177 V R Bevier  
 183 Kent Prestidge  
 194 Otto Hildebrandt  
 195 M C Richardson  
 199 Mrs J B Peavey  
 Earl Pepper  
 209 Frank A Hurley  
 Elm St  
 236 Martin Moog  
 237 W E Raymond  
 240 G D June  
 241 F M Twomey

- 250 Mrs L Abramson  
 S Sprague St

**PIERCE ST - EAST**

- Begins at 148 Marshall  
 19 Frank B Moore  
 28 Dr L C Hatton  
 29 Edward D Legg  
 30 L R Green  
 35 Ella E Murphey  
 40 James Thoms  
 43 Mrs Sarah Benedict  
 N Hudson St  
 59 Mrs Helena M Hunt  
 Herschel Rowe  
 63 Lewis D Bradley  
 67 Jesse Noel  
 70 Homer Ryan  
 77 Milton F Morgan  
 80 Timothy Velle  
 83 E W Dunks  
 84 Wm C Kanouse  
 89 Edward C Allen  
 90 Fred W Farwell  
 93 Alfred L Roth  
 Jacob W Bauer (rears)  
 N Jefferson St  
 100 Chas J Elston  
 101 Mrs W H McCarty  
 111 Nelson Nye  
 112 Mrs Jennie Robinson  
 Morse St

**PIERCE ST - WEST**

- Begins at 151 Marshall  
 19 J M Wheeler  
 20 Reiden Sisters  
 25 Mrs Mary Ford  
 26 L C Collier  
 29 Roy Wolf  
 30 Menno E Stukeey  
 36 Mrs Emma Smith  
 41 Ratio V Becker  
 44 Burnese S Harkness  
 48 Louis Landsman  
 Grand St

**PIERSON ST**

- Begins at 146 W Chicago  
 32 J S Davis  
 33 Stephen M Teachout  
 Harrison St  
 41 Lee B Jepson  
 45 Austin N Gould  
 51 Geo W Jacobs  
 55 Mary A Sullivan  
 56 Mrs Maude Buck  
 Taylor St  
 59  
 64 E Nelson Masters  
 65 Chester O Rathbun  
 74 Fred J Martin  
 Henry St  
 76 Oliver Olinger  
 77 Mrs Wm M Jackson  
 87 Theo L Wood  
 91 Wm Harlos  
 94 A B Manwarren

- 94 Earl T Slavick  
Williams St  
97 Henry Stahl  
105 W M Paddock  
109 Matthew L D Hickey  
Howard C Fry  
113 John U Driley  
Waterman Ave

**POLK ST—NORTH**

Begins at 281 W Chicago

- 15 Mabel Friedrich  
Mrs Rose Slov  
21 Mrs Marie Jones  
Leon K Walsh  
22 Joseph Corson  
27 C F Reynolds  
28 Ezekiel P Mix  
33 Gibson D Card  
34 R G Scheidler  
38 A O Atherton  
39 J A Baggerly  
Henry St  
54 Mrs John Scheidler  
61 Myrten C Binn  
66 Mrs Ida B O'Mara  
Wm C Connell  
71 Ben Filkins  
73 Isiah McEnderffer  
74 Delbert J Wilkinson  
82 Mrs S R McNitt  
83 L D Wood  
Charles St  
84 E F Dubendorf  
86 Ed Welis  
90 Elbe Detar  
97 A W Buck  
101 Ornon Knowles  
Waterman Ave  
109 Earl Groesbeck  
113 Wm R Straw  
119 L L Hawley  
122 R E Papke  
Whitten Ave

**POLK ST—SOUTH**

Begins at 293 W Chicago

- 18 Clyde L Munger  
22 Wilford C Ash  
24 L M Paddock  
W Pearl St  
51 Chas Bordine

**PRESTON ST**

Begins at 52 Conover

- 26 Mrs Thos Chapman  
36 Gus Smithpeter  
Sherman St

**RACE ST**

Begins at 184 S Clay

- 11 Ralph R Burch  
16 John R Deuser  
17 Glenn Kemery  
19 Hugh Bignell  
22 Dwight Bellows  
25 Chas W Chapman  
26 Geo C Noblit  
34 Ralph H Perk

- 35 Mrs Julia R Donahue  
42 Stanley Warkezwski  
43 James Wellington  
49 Harley F Quinn  
50 Frank McEgan  
52 Mrs Clara Anderson  
57 John Maloney  
Jackson St  
63 Peter Shand  
73 Amendt "B" Mill  
86 Jos Mitchell  
90 Geo W Granger  
Walnut St  
167 Secor Silo Co  
214 Albert M Lake  
217 Wm Rzepka  
230 Julius Brodmansky  
Jay St

**RAILROAD ST**

Begins at 216 Division

- 15-B Coldwater Co-Op Co  
29 Phillip Rosenberg  
S Clay St

**RIVER ST**

Begins at 190 S Sprague

- 40 Lemuel W Ward  
44 Garry L Straw  
54 Bert Ketchum  
66 Jas H Parshall  
68 Ora Parshall

**ROSE ST**

Begins at 336 E Chicago

- 48 Lewis F Doty  
58 Wm Sperbeck  
97 Nell Burleson

**SHERIDAN ST**

Begins at 67 Sherman

- 21 Gust C Burandt  
22 Mrs A D Ralph  
27 Oliver Davis  
28 Frank Micklatcher  
32 Mrs Delbert Baker  
38 Francis E Bennett  
40 Geo L Bitz

**SHERMAN ST**

Begins at 253 Division

- 10 Chas Morezin  
16 Jesse L Waidron  
30 Louis Hutchins  
33 Arthur Outbush  
39 Vern Knowles  
44 Geo Hawkins  
45 Wm C Tuers  
51 Phebe Tuckey  
55 Mrs Frank Okeneske  
61 Mrs Frank E Miller  
Preston St

**SMITH ST**

Begins at 160 Morse

- 22 Don D Filley  
24 Mrs Benj Peterson

- 28 A J Vanetta  
34 Joseph Tucker  
35 Walter Clark  
42 Richard S Biddle  
50 Ernest Sheneffel  
62 Fred Parker  
63  
66 N E Collette  
67 Mrs Frances Bikosko  
75 Frank L Cook  
78 Ernest Ford  
118 Thos B Donihue  
N Sprague St  
278  
292 George Manzer  
Michigan Ave

**SPRAGUE ST—NORTH**

Begins at 259 E Chicago

- 22  
26 Henry Godden  
46 Oscar D Hall  
50 Mrs Wm B Clark  
70 Mrs Frank S Dorman  
76 Harry Oberlin  
88 Ralph Odell  
94 Alexander Brown  
Hall St  
Cutter Ave  
167 Mrs J W Campbell  
168 Park Sharis  
172 Mrs Homer Draper  
O L Kanouse  
Smith St

**SPRAGUE ST—SOUTH**

Begins at 244 E Chicago

- 20 E R Gould  
35 D E Weage  
E Pearl St  
45 Leo R Wood  
55 David A Buck  
59 Louis Sherman  
66 M H Keoslar  
67 H D Whitehead  
68 S S Seney  
70 Mrs K VanDerstine  
E Washington St  
121 Arthur E Potter  
Chicago Ave  
N Y C Ry  
River St  
244 Mrs Isabel Warner  
E Garfield Ave  
**STATE ST—EAST**  
North Line of City  
John H Cheney  
Fay Brauker  
Joel F Holiday  
State Public School  
Katharin Ostrander  
**STATE ST—WEST**  
North Line of City  
112 Geo E Smith  
Frank A Kizer  
Harry W Cline  
James D Campbell

Chas E Ullom  
Benj Stockdale  
Mrs Olin H Ellis  
H E Taylor  
Grand St

**TAYLOR ST**

**Begins at 97 Marshall**

12 F A Hibbard  
Chas Sherwood  
13 Saints Church  
14 W A McMillan  
20 Geo A Kenton  
Grand St  
N Hanchett St  
81 Guy Musser  
84 Lou E Brown  
85 John F Laura  
93 Albro W Dean  
94 Frank L Bair  
99 Chas T Bishop  
101 B A Strong  
N Clay St  
137 E O'Shaughnessy  
146 Mrs Louisa J Olmsted  
147 P A O'Shaughnessy  
148 Nellie Keeley  
154 Ed Norton  
157 Mrs Charlotte Parker  
162 Mrs Nancy E Knapp  
Pierson St

**TIBBITS ST**

**Begins at 250 S Jefferson**

12 Wm Denbroek  
17 Earl Showalter  
18 Mrs Mary Zeiler  
28 Chas Bickel  
37 Garry W Nichols  
38 Herschel D Nichols  
Crippen St  
48 Frank Green  
51 Levi McGinness  
63 Geo H Nunyon  
67 Byron Nichols  
79 Fred Zirath  
80 James M Aiken  
Bennett St

**VAN'S AVENUE**

**Begins at 385 E Chicago**

... Scott Morris  
... David Cook  
... R H Sperbeck

**WALNUT ST**

**Begins at 177 W Chicago**

6 Wayne Pellett  
8 A Leon McLachlin  
9 Frank D Herlan  
10 E C Duguid  
11 Fred J Grestey  
W Pearl St  
63 C A Barton  
75 Lynn R Jones  
79 Lewis Fisk  
85 Lewis A Sanford  
86 C B Moore

92 Ernest E Camp  
93 Lewis H Fellers  
100 Wilson C Stalhood  
101 Frank Stokes  
104 Carl A Bates  
109 Wm H Green  
Lilly St

115 John D Loomis  
123 Mrs Lizzie Sumner  
128 Harry B Hutchins  
130 J H Hickey  
134 Frank Swantek  
138 Willis Preston  
Peckham St  
144 Claude A Stevens  
148 Clinton F Bennett  
151 F Albert Bates  
152 Richard H Fidler  
155 A F Sedler  
158 Francis P Hibbard  
160 Leonidas F Burrows  
161 James Steffaniak  
162 Hazen J Swits  
166 Chas E Farley  
172 Wm McGrew  
176 Chas E Richardson  
180 Herschel Hall  
188 Mrs Inez Anderson  
Race St

**WASHINGTON ST—EAST**

**Begins at 89 Division**

15 Roosevelt School  
28 Grace L Clizbe  
Frank M Murphy  
34 Jay Grove  
Joseph Knoppow  
40 Jay N Drake  
S Hudson St  
45 Mrs Mary Tilton  
48 Dora E Maxson  
Chas L Johnson  
Marvin Worthy  
51 S J Chestnut  
Wm H Barrett  
J Canfield  
55 Mrs Edie Barringer  
Ollie Bridges  
56 Otis B Cox  
62 Mrs C L Crawford  
Don Broff  
67 O G Grove  
68 Frank E Walter  
74 Wm M Foley  
S Jefferson St  
92 Guy W Amaden  
95 Mrs M Alta Greesley  
98 Carl F Johnson  
99 Glenn Lytle  
105 Jay Salisbury  
109 Col A Marquette  
112 Wm June  
113 Frank Finley  
120 Wm A Benjamin  
121 John T Symons  
125 Chas P Conklin  
128 Chas F Card  
Mrs Helen R Sweet  
133 Harry H Abbott

136 Fortune R Drury  
143 Arthur Bidwell  
144 Bertrand Sibley  
146 F C Wagner (rear)  
146 1/2 Loren Weaver (rear)  
151 Chas Bunce  
154 Everett W Pfost  
157 Mrs Nora E Parker  
Ozro A Knight  
160 Mrs Jessie Smith  
Mrs Emma Fenner  
163 Orrin M Crove  
166 Mrs Dimmis O Clark  
169 J Newton Harvey  
172 Mrs Martha J Oswald  
175 F L Totman  
180 John Seachrist  
M S Dubendorf  
181 Roy C Birch  
Ivan O Harmon  
186 Geo W Jeffers  
189 Wm B Wilcox  
192 Wm A Bennett  
198 Mrs Hattie Mott  
199 Lyle O Stevens  
204 Banner L Hartsock  
Elm St  
217 Glenn E Winmarth  
220 Geo F Wood  
221 E F Vetter  
226 Churchill A Bradley  
Bradley Store  
229 Mrs Henry C Stitz  
230 John H Rehn  
Chas Knight  
235 Leroy Oberlin  
236 Lester G Frost  
238 Guy Gridley  
241 Clarence Emerson  
244 Mrs S E Tyier  
247 Mrs Wm H Firth  
Ray H Clair  
252 Roy M Herriff  
253 R B Tripp  
257 Karen Cox  
258 B H Aekeman  
263 D H Sorber  
S Sprague St  
284 Jay A Drake  
297 Wm H Hildebrand  
304 (Stetler estate)  
307 Gertrude L Bingham  
316 Elmer Myers  
328 Chas L Cutler  
332 Harry Brandt  
336 Ernest Franklin  
340

**WASHINGTON ST—WEST**

**Begins at 78 Division**

18 Mrs F H Harris  
21 Mrs M Carpenter  
J K Young  
22 E C Watters  
25 O B Wheeler  
33 Mrs Hannah Smith  
S Monroe St  
49 Mrs L J Gripman  
W G Parlow

49 Loyal Barker  
55 Andrew E Paradine  
57 John Allen  
58 H J Coombs  
59 Mrs Lucretia Miller  
60 Harry McDougal  
63 Karl W Volk  
66 Nettie E Vincent  
67 L Alton Hutchins  
68 Wm B Reynolds  
72 Mrs A E Hutchins  
Frank Brace  
73 Mrs Wallace Wright  
77 Robt S Brewster  
78 Reuben Cole  
85 Jacob Fredrickson  
86 Mrs Hellen M Taylor  
S Clay St

**WATERMAN AVE**

Begins at 157 Grand

9 Roy C Angevine  
13 Edith Holbrook  
19 Mrs Mary E Lucas  
20 Henry W Schubel  
25 B P Johnson  
26 Mrs Henry Firth  
28 Mrs Jennie Rowley  
Oral C Marquette  
N Clay St  
61 S K Cleveland  
65 Lorenzo D Lee  
66 Edward Taylor  
71 James Fox  
72 J R Gregg  
75 A W Donahue  
77 M E Tappenden  
78 Chas W Myers  
85 Mrs Sarah E Cosper  
Pierson St  
86 Mrs Edith Little  
94 Chas F Holt

95 Fred E Straw  
101 Matthew Kelly  
102 Mrs H P Eldridge  
109 Clarence F Merrill  
110 Hudson Teller  
112 Guy E Weage  
113 Mrs Arthur E Root  
114 Frank H Miner  
128 J B Nowaskie  
129 Mrs Lydia A Sager  
Orchard St  
132 Geo D White  
133 Edward B Doll  
134 J M Bates  
137 Frank L Thompson  
138 Herman J Myers  
139 Ervin Otis  
142 Perry A Hibbard  
144 Harry C Angevine  
146 Mrs Willett Potter  
N Fremont St  
154 John W Norton  
156 Paul Sausley  
157 Nina Huest  
158 Archie Jenkins  
159 Truman Carr  
160 Arthur B Smith  
161 Ernest D Beach  
164 Leroy Young  
165 Mrs Ann Richardson  
168 W L White  
169 Ora E Collins  
170 Pearl Williams  
172 Albert L Brown  
Harnie L Cockrell  
175 Wm F Horning  
176 Leland S Dorris  
N Polk St

**WHITTEN AVE**

Begins at 122 N Polk

6 Advent Church  
25 Mrs Wm T Spooner

25 Dale Neady  
26 Mrs Peleg O Carmer  
J D Clark  
30 Elmer C Wood  
36 John H Granger

**WILLIAMS ST**

Begins at 115 N Clay

15 Glenn G Farwell  
Mrs Eva T Makyes  
16 Glenn D Wood  
19 Mrs Wm M Corey  
25 Denzil J Linton  
28 J E Redmond  
40 Truman A Jacokes  
Pierson St

**WRIGHT ST**

Begins at 332 E Chicago

35 Ernest R Steward  
60 Otis A Lossing  
72 Erwin Burrill  
76 Vernice E Rumsey  
77 Frank A Kyser  
86 Samuel M Ragan  
96 Frank E Grover  
100 Charity Crowder  
103 C O Jobs  
109 Wm H Birch  
Mrs Harry A Birch  
110 Clarence R Morris  
111 F VanValkenburg  
112 Thomas Taylor  
Hull St  
126 John A Banks  
Harold Hazelwood  
140 Frank L VanAkin  
141 Amasa Tomlinson  
Cutter Ave

# Tires = Vulcanizing

## ROSE TIRE CO.

PHONE 547

28 East Chicago St., Coldwater, Mich.

## CLASSIFIED DIRECTORY

**Abstracts of Title**

Mrs W E Hodgman

**Advertising Agency**

Dave B Bradley

**Agricultural Implements**G W Harding & Son  
Tupper & Watson**Amusement Houses**Tibbits Theatre  
Community Movie**Antiques**Geo Adams  
Fred L Olmsted**Attorneys**M S Andrews  
H B Barlow  
Chas U Champion  
Cowell & Frankhauser  
Shirley R Hadley  
Chas F Howe  
Frank E Knapp  
H C Lovedge  
Palmer, Palmer & Palmer  
Irving E Stansell  
Stanley E Weage**Auctioneers**E J Foster  
Wm Waffle**Automobiles**L R Green  
Hart & Spring  
Harold A Johnson  
McGuire & Doll  
Leonard R Pierce  
VanLe-pik Co  
Warner-Buick Co  
Wheeler & Broughton  
Frank S Yesh**Auto Painting**Nivison & Harvey  
Rupright & Son  
Schmedien & Son  
John D Woods**Auto Tires and Supplies**J A Carison  
C W England  
Garages, Sport Stores  
C A Olmsted  
Rose Tire Co  
Treat Auto Parts Co  
Wesley Worst**Bakeries**Coldwater Baking Co  
Kemp & Carroll  
Snyder's Bakeries**Banks**Branch County Savings  
Coldwater National  
Southern Michigan Nat'l**Barber Shops**Geo A Aebersold  
Jacob W Bauer  
Benjamin & Taschner  
Homer Bunnell  
Jas D Campbell  
Fred W Fish  
Fox & Mitchell  
Lefler & Hogue  
Turner & Son**Beauty Parlors**Anna Bowser  
Mrs Dot Bryan  
Wilma Gust  
Mrs Nora Mott  
Smith's Beauty Shop  
Mrs L C Main  
Mrs Louzene S Wood  
Mrs Ida Wilcox**Bicycles and Repairs**C W Brownell  
A W Henning  
Sweet & Morgan**Billiard Halls**Burns & McClarty  
Gem Cafe  
O'Shaughnessy Brothers  
Pitt & Jim's Place  
Recreation Club  
Stag Cafe**Blacksmith Shops**Barnard & Weller  
Floyd R Crow  
John F Laura  
Swatheld & Hibbard**Bonds and Investments**Frank R Boelman  
E A Froh  
I E Gresley  
W T Stansell**Books and Stationery**Kingsley Pharmacy  
Reed's Book Store  
N E Roby**Boots and Shoes**Bee Hive Shoe Company  
Joseph H Hickey  
T A Hilton  
Luedders Shoe Store  
Wm Mitchell  
J C Penney Store**Building Movers**

John R Lucas

**Bus Lines**Hawley & Roeser (Sturgis)  
Fred Hoard (Hillsdale)  
Ind Service Corporation  
(Fort Wayne, Angola, etc)  
Wolf Bus Co (Marshall,  
Jackson, Battle Creek)**Candy, Fruit and Cigar Stores**Kavalanis Bros  
Harry Lopez  
Nicholas Lopez  
Peter Lopez  
Walter Sanford**Carpenters, Builders**R C Angevine  
W J Arick  
Arthur O Atherton  
Walter Atherton  
Noble Aurand  
Manley Batterson  
Earl S Beattie  
E R Beers  
Arthur Bennett  
Frank Berry  
R S Biddle  
Phil J Bishop  
L L Bosserman  
F A Brown  
A W Buck  
D Arthur Buck  
J W Canryke  
J W Canryke Jr  
H W Cline  
A W Cole  
A E Cole  
Paul Cox  
Bert Dickinson  
H R Doty  
F E Ferguson  
Eugene Frost  
Eugene Garman  
Fred I Gresley  
O C Griffin  
Herschel Hall  
Oscar D Hall  
J Newton Harvey  
Bert Hillborg  
Carl Hillborg  
John Jackson  
T A Jacokes  
Harry E Johnson  
Wm C Kanouse  
Albert E Leaf  
C D Loinmaugh  
J W McConnell  
A McEndarffer  
M J Merriman  
E A Miner

Jerry Moylan  
 Guy Musser  
 Frank Norton  
 W M Paddock  
 Earl Pepper  
 C L Piteher  
 W W Preston  
 Wm W Preston  
 Ira Quackenbush  
 Arthur R Rickard  
 A Rodebaugh  
 T H B Rotherauff  
 Ivan G Rotherauff  
 James H Sackett  
 John Seiler  
 Herman L Shank  
 Ora Sack  
 George C Stabno  
 Clarence Stewart  
 Frank Swan  
 J W Tappen  
 F B Tuckey  
 Chas Ulom  
 Timothy Velle  
 Jesse L Waldron  
 L Albert Walker  
 Geo D White  
 J M Wheeler  
 Glen E Wilmarth  
 D C Wiser  
 Heath Wixson  
 Davis Wolfeate  
 Marvin Worthy  
 James J Zerba  
 H Ray Zull

**Carriages and Harness**

G W Harding & Son  
 Tupper & Watson

**Caterers**

Mrs Sarah L Clark  
 Mrs F H Miner

**Cement Walk Builders**

Alex Brown  
 Clarence Philbrick

**Cigar Factories**

Chas W Chapman  
 F T Eddy  
 J D Payne  
 W H Perk  
 F G VanAntwerp

**Civil Engineers**

C F Clarke  
 Ernest L Miner

**Clothing**

Fletcher & Fletcher  
 T A Hilton  
 W F Holden  
 T H Jacob & Co  
 Landsman's  
 Olds & Johnson  
 Sloman & Tyler

**Coal**

Gas Company  
 A A Gilbert

C A Olmstead  
 Pollock & Son  
 Up-To-Date Coal Co

**Concrete Work**

R C Angevine  
 Fred H Thompson

**Cream Stations**

C J VanderHoff  
 Marquette & Son  
 Coldw Dairy Association

**Dentists**

Dr R G Alexander  
 Dr G S Hadley  
 Dr N E Phelps  
 Dr Geo D Vail

**Department Stores**

J B Branch & Co  
 Rhodon & Bk Store  
 The Triplet Store  
 Wise Department Store

**Draymen and Truckmen**

E D Baker  
 Ora Ballard  
 Chas Bickel  
 Daniel Cary  
 Doc Cary  
 T B Donihue  
 Harold Drumm  
 Geo S Hopkins  
 Laurence Houtz  
 Walter A Kint  
 Chas Knight  
 H M Laffer  
 Robt Lipps  
 Lucas Brothers  
 Harry McDougall  
 Harry Merrill  
 George S Molby  
 Scott Morris  
 Manville Morris  
 James Nodine  
 Hanson North  
 Ledger Pierce  
 Zolva Pierce  
 Henry W Schubel  
 Newton Shenefield  
 Ralph E Skinner  
 Fred W Smith  
 Chester A Tilden  
 Vern I Treat  
 F C Wagar  
 Geo Wood  
 E C Zull

**Dressmakers**

Mrs Mertie Bates  
 Mrs James Bradway  
 E May Faurot  
 Mrs Emma Fenner  
 Mrs Eva A Grove  
 Mrs Lillie C Hatch  
 Mrs Minnie Kramer  
 Rose M Lamb  
 Mrs Elizabeth A Mitchell  
 Mrs Vina Parker

**Drugs**

E R Clarke & Co  
 Dorrance Drug Co  
 Kingsley Pharmacy  
 N E Roby

**Dry Goods**

J B Branch & Co  
 T H Jacob & Co  
 F F McCort  
 W H McCort  
 C A McNaughton  
 J C Penney Store  
 Woodward & Sons

**Dye and Cleaning Works**

Fred W Godden  
 Harold M Parker  
 H & H Dry Cleaners

**Electricians and Lighting**

City Electric Department  
 George & Fish  
 Knapp & Born  
 Modern Electric Shop

**Express Company**

American Ry Express Co

**Factories and Mills**

Amaden & Son  
 Amend Milling Co  
 Ball Flaming Mill  
 Box Factory  
 Branch Mfg Co  
 Carey Fixture Co  
 Carlisle Mfg Co  
 Caskey-Dupree Mfg Co  
 Champion Brass Works  
 Cigar Factories  
 Coldw Bottling Works  
 Coldwater Co-Op Co  
 Coldw Provision Co  
 Condensed Milk Co  
 Dairy Association  
 J B Heilenberg Co  
 Homer Furnace Co  
 Hoosier Shoe Co  
 Ideal Displayer Co  
 Libby, McNeill & Libby  
 Harry Lopez  
 Nat'l Overall Mfg Co  
 Nelson-Neale Co  
 Pratt Mfg Co  
 Regal Gas Engine Co  
 W H Schmedlen & Son  
 Secor Silo Co  
 Titus Iron Foundry  
 Wolverine Cement Co  
 Yatter Factory

**Feed Stables**

Abram J Carle  
 Edson J Foster

**Florists**

VanArens  
 David Vogt & Son

**Flour and Feed**

J B Peery Co

**Funeral Directors**

F L McConkey  
Roy J Shattuck

**Furnaces**

M L Evens  
Hardware Stores  
Homer Furnace Co  
W F Sawdey  
L R Wood

**Furniture**

O J Deabler  
J A Long

**Furniture Repairs**

Geo W Adams, finisher  
Frank B Atwater  
Jay Cook  
L C Mannerow  
Harvey P S Morris  
Perry Outwater, finisher  
W E Wilbur

**Garages and Auto Repairs**

C J Beckwith  
V H Brazee  
Homer H Brown  
Buick Garage  
J A Carlson  
C L Corson  
H A Hawes  
Vern Knowles  
Chas W Lloyd  
Aven D Luse  
J B Southworth  
Standard Garage  
Roy J Stowe  
Treat Auto Parts Co  
Triangle Garage  
Ford Garage  
Floyd J Masser  
F L VanArko  
Garford Wood

**Groceries and Markets**

C A Bradley  
E B Clarke & Co  
Mrs Anna Coler  
F M Craig  
Ralph N Floyd  
Ray W Fry  
Cornelia J Glerum  
Austin N Gould  
A P Gillette  
Great Atl & Pac Tea Co  
Great American Store  
Mrs Anna Harris  
Mrs Ethel Johns  
Kemp & Carroll  
Lucas Brothers  
C A Marquette  
Mrs Blanche B Masters  
Mrs Alice R Moffitt  
J A Mundy  
Verne O'Neil  
Smith Grocery Co  
Mrs Isaiah Walters  
L D Wood

**Hardware**

D C Allen & Co  
Kerr Hardware Co  
Lee Brothers

**Hospitals**

Emergency  
Wade Memorial

**Hotels**

Arlington  
Hotel Grant

**Ice**

Clizbe & Olmstead  
Deuser Bros

**Insurance Agents**

S J Chestnut  
Orrin M Creore  
Geo W Collins  
Roy R Downes  
Albert B Hodgman  
Chas F Howe  
Chas L Keep  
Frank E Lyon  
Elmer Mourharilt  
Royden W Sharpe  
S Bruce Siddall  
W T Stansell  
Mrs Olga L Sutherland  
Ray J Sweet

**Interior Decorating**

Geo H Downton

**Jewelers**

Fred A Burt  
O D Chapman  
Frank I Post

**Job Printing**

W C Bailey  
Conover Printing Co  
G E Kleindinst  
Newspaper Offices

**Junk Dealers**

Phillip Rosenberg  
S J Treat & Son

**Laundries**

H A Cole (home)  
Mrs F C Kollmorgen (home)  
A B Walker & Son

**Lumber Yards**

Legg Lumber Co  
Pollock & Son

**Machine Shops**

Nelson-Neale Co  
Seney & Son

**Market Gardeners**

A W Fox  
A D Eldred

**Masons**

Roy C Angevine  
Bert Ball  
Manley Batterson  
R S Biddle  
Alex Brown  
Floyd M Brown  
Arthur J Clearwater  
George F Cole  
Arthur E Cook  
Oliver Davis  
R J Foreman  
Earl H Havens  
M L D Hickey  
H E Johnson  
Winfield Larrabee  
Harold McGrew  
A N Monroe  
Geo F Monroe  
G E Ogden  
Clarence Philbrick  
Geo Patnam  
Wm H Raymond  
A H Raymond  
Donald Smith  
Robert E Smith  
W H VanBlarcum

**Milk Dealers**

Amuden & Son  
O W Butcher  
Byers & Garvin  
O G Kellogg  
Sweet Clover Dairy

**Millinery**

Branch & Co  
W H McCoer  
Wilma's Hat Shoppe  
Wineburg's  
Woodward & Sons

**Monuments**

Gibson & Osborn  
Mushom-Dorsey Co

**Musical Instruments**

L C Collier  
E R Randall  
Mrs Neil Morrill

**Music Teachers**

Mrs R A Broughton  
Mrs E W Dunks (violin)  
Mrs Donna Fielder  
Annie L Milnes  
Mrs Stephen Rose  
Grace Ruple  
St Charles Conservatory  
Mrs F B Tuckey (guitar)

**Newspapers**

Reporter  
Sun and Star

**Nurses**

Dorothy Brady  
Mrs Pearl Bussing  
Bernice Bunker

Mrs D O Clark  
 Mrs Ida M Clearwater  
 Mrs Oania Collard  
 Mrs Mary Conger  
 Mrs Adda Cook  
 Mrs Maggie Doud  
 Mrs Carrie Fitzgerald  
 Mrs Myrtle Franklin  
 Mrs Alta Gresley  
 Dorothea Heilemann  
 Mrs Adah L Hill  
 Mrs Olive Merritt  
 Annette Miller (School)  
 Grace Mollitt  
 Mrs Martha E Pond  
 Mrs Nora E Parker  
 Mrs Anna Ruff  
 Mrs Estella Sanborn  
 Mrs Estella Smith  
 Mrs Minnie Taylor  
 Mrs Jessie Waterbury  
 Mrs Marguerite Wood

**Oil and Gasoline**

Benedict Doll & Son  
 Branch Oil Co  
 Garages  
 A W Henning  
 Mutual Oil Co  
 Southern Michigan Oil Co  
 Standard Oil Co  
 Sweet & Morgan  
 Wesley Worst

**Optometrists, Oculists**

James A Thomas  
 Mountz Optical Shop  
 Dr W J Bien, oculist

**Outdoor Advertising**

John T Jackson

**Painters and Paper Hangers**

J B Acker  
 Floyd A Bailey  
 O A Bailey  
 L R Barnes  
 E H Bates  
 Oliver Bender  
 Gabriel F Brook  
 Louis S Butcher  
 L J Caswell  
 W H Clark  
 L B Fauret  
 Chas Frost  
 James Frost  
 Herbert J Gray  
 Lincoln Gresley  
 John W Hamilton  
 C S Harding  
 Philip Heenan  
 Austin Hohand  
 Edward Isenhower  
 Carl F Johnson  
 Chas L Johnson  
 Frank A Kyser  
 Glen Kyser  
 Chas T Nichols  
 Henry W Nichols

Ed Norton  
 Oliver Olinger  
 Emery Olmstead  
 Ellsworth Otis  
 Ervin Otis  
 Guy W Peavey  
 Garrie A Pitcher  
 S Richardson  
 Harvey J Rumsey  
 W E Rupright  
 Paul N Rupright  
 Maurice E Rupright  
 Rodney S Rupright  
 L C Scheidter  
 Park Sharts  
 W C Smith  
 Arthur E Teller  
 W D Teller  
 Frank Thompson  
 F L Totman  
 Andrew Vandenburg  
 W L Vicory  
 Claude B Wilcox  
 Delbert Wilkinson  
 Chas H Williams

**Photographers**

C A Newman  
 C R Osborn

**Physicians and Surgeons**

Dr W J Bien  
 Dr B W Culver  
 Dr E F Gamble  
 Dr W A Griffith  
 Dr L C Hatton  
 Dr A G Holbrook  
 Dr J W Martin  
 Dr Geo H Moulton  
 Dr S Schultz  
 Dr Fred Sherman  
 Dr F W Stewart  
 Dr G L Wade  
 Dr W W Williams  
 Dr D H Wood

**Osteopath**

Dr Geo J Heilemann

**Chiropractors**

Cora V Bryner  
 S R and Maude N Dull  
 F E Eckert

**Suggesto-Therapist**

Lloyd R Hawkins

**Spondylo-Therapist**

Jay Sherman

**Piano Tuners**

L C Collier

**Plumbing and Heating**

Coldwater Plumbing Co  
 Jerry Manzer  
 W A McMillan  
 A L Roth

**Poultry Packers**

F A Bidwell  
 C A Marquette

**Public Conveyances**

L K Harding  
 Nelson J Myers  
 Walter Sanford  
 Hugh M VanAken

**Public Stenographer**

Grace W Barron

**Radio Dealers**

J A Carlson  
 C W England  
 John Marothy Jr  
 Harvey Seney

**Ready-to-Wear Garments**

Dry Goods Stores  
 Duguid's  
 Princess Dress Shop  
 Whitton Economy Shop  
 Wineburg's

**Real Estate and Insurance**

Frank J Barrell  
 L J Byers  
 Mare D Calkins  
 S K Cleveland  
 Ford & Ford  
 Edson J Foster  
 I E Gresley  
 E C Hoffman  
 V U Hungerford  
 Morgan & Son  
 Wm F Nash  
 Swain & McCartney  
 J L Todd  
 Joe R Watson

**Real Estate Loans**

The Banks  
 V U Hungerford  
 Frank B Moore

**Restaurants**

American Restaurant  
 Gem Cafe  
 Mecca Cafe  
 Main Cafe  
 Maple Leaf Tea Room  
 People's Restaurant  
 Pitt & Jim's Place  
 Stag Cafe

**Roomers**

Colonial Annex  
 Kidd Corless  
 Mrs Sherman Havens  
 Mrs F W Hildebrand  
 M C Mettler  
 Mrs Emma Mix  
 Mrs Margaret Sanford  
 Mrs W H Schmedlen  
 Mrs W J Smalley  
 Mrs Hannah Smith

**Rubber Stamps**

W C Bailey

**Scavengers**

Eli Manzer  
 George Manzer



**Second Hand Stores**

Geo J Meyers  
Fried L Olmsted

**Sewing Machines**

E R Crandall

**Shoe Shops**

A Bonfiglio  
Jos H Hickey  
Chas F Holt  
Carl M Mannerow  
Chas A Sherwood  
Peter Vasil

**Sign Painters**

L J Caswell  
H C Geisel  
L F Haight  
Don Norton

Ralph Turner  
W L Vicory

**Sporting Goods**

E R Clarke & Co  
A W Henning  
Sweet & Morgan

**Subscription Agencies**

Mrs John Morsman  
Grace Mott  
Herman P Re

**Tailor Shops**

E P Drobnyk  
Joseph Kornstein

**Telegraph Company**

Western Union

**Telephone Company**

Southern Michigan

**Tin and Metal Shops**

D C Allen & Co  
Edward Kibbe  
Lee Brothers  
W F Sawdoy

**Upholstering**

Roy Bigelow  
Schmedden & Son  
W E Wilbur

**Veterinarians**

Dr T L Bott  
Dr R I Mann

**Vulcanizers**

C W Bellamy  
J A Carlson  
Abe Columbus

# Tires = Vulcanizing

## ROSE TIRE CO.

PHONE 547

28 East Chicago St., Coldwater, Mich.

W. C. BAILEY

FOR

GOOD PRINTING

## CIVIL, CHURCH AND SOCIETY OFFICERS

### LEGISLATIVE

Member of Congress—

Joseph L Hooper, Battle Creek  
State Senator—

Joseph E Watson, Bronson  
Representative—R W McLain, Quincy

### COUNTY OFFICERS

Circuit Judge—Clayton C Johnson

Probate Judge—Mark S Andrews

Probate Register—Mrs R Ella Downes

Sheriff—Geo W Payne

County Clerk—Earl Linn

Register of Deeds—Mrs Clara Hiesrodt

County Treasurer—Chas Culp

Prosecuting Attorney—

Stanley E Weage

Circuit Court Commissioner—

Shirley R Hadley

Court Stenographer—Wm J Powell

Surveyor—Ernest L Miner

Coroners—Chas L Keep, Harry Swank

Drain Commissioner—Geo Martin

School Commissioner—Fern E Biekford

County Agriculturalist—Ward An-

drews

Supts of Poor—Frank E Calkins, Cold-

water; Emmett J Gwinn, Union City;

Wm Shipway, Quincy

Road Commissioners—W C Gruner,

Coldwater; E E Croy, Sherwood;

Walter Kenyon, Coldwater

Manager of County Farm—George E

Burdick

Traunt Officer—Oscar S Martin

Agent State Board of Charities and

Corrections—L S Daniells

### CITY OFFICERS

Mayor—LeRoy Palmer

Clerk—Wm H King

Treasurer—J L Curtis

Chief of Police—C V Crull

Deputy—Norman C Kimble

City Attorney—C U Champion

Health Officer—Dr E F Gamble

City Physician—Dr L C Hatton

Meat & Milk Inspector—Dr Rex I Mann

City Engineer—Chas F Clarke

Supt of Streets—E T Waffle

Chief of Fire Dept—C W McCarty

Board of Public Works—B B Gorman,

D C Allen, I W Dorsey, M S Andrews,

C R Osborn; supt, Leo McQueen

Park Commission—Mrs A E Robinson,

Jas E Thoms, Smith Clizbe, Mrs H

R Saunders

Board of Cemetery Trustees—A J  
Fiske, N G Kohl, W H Simons; supt,  
Geo W Parker

Board of Education—Chairman, W B  
VanAken; secretary, Grant S Had-  
ley; treasurer, Herman Carls; Bert  
R Warner, Chas F Clarke

Supt of Schools—Chas F Hamilton

Library Board—Elmer E Palmer, H  
H Barlow, Jas R Elliott, Mrs M G  
Clarke, Mrs B S Spofford, Dr E F  
Gamble, H C Loveridge, Mrs Cor-  
nelia Hodgman, Phil H Robinson;  
librarian, Elizabeth Warren

Aldermen—1st Ward, H E Schmedien,

L H Dibbert; 2nd Ward, F Leslie

Treat, Roy Wolf; 3d Ward, M W

Olds, Chas C Fox; 4th Ward, C D

Filkins, Jesse H Russell

Supervisors—1st Ward, J L Morgan;

2d Ward, F G VanAntwerp; 3d Ward,

Oscar S Martin; 4th Ward, Charles

Earley

Justices of the Peace—Chas L Keep,

E S Taylor

#### Bronson Village

President.....John H Friedrich

Clerk.....C F Moon

Treasurer.....Albert M Shepard

Assessor.....A G Bushnell

#### Quincy Village

President.....Ralph Andrus

Clerk.....Anna Wright

Treasurer.....Zella Sherman

Assessor.....Nellie McDonald

#### Sherwood Village

President.....L D Silvers

Clerk.....H O Billings

Treasurer.....R W Cutler

Assessor.....J F Alger

#### Union City Village

President.....Ray A Randall

Clerk.....Geo W Ashley

Treasurer.....Elsie Rhodes

Assessor.....Walter J Smith

### CHURCHES

#### St Mark's Episcopal Church

Rector—Rev C K Thomson

Vestrymen—C A Pollock, H P Wood-

ward, wardens; Dr E F Gamble,

Ward W Hilborn, M G Clarke, S L

Wing, Geo Ball, M D Calkins, Jas E

Thoms, E M Swatfield, W A Fletcher,

Joe H Elliott

Secretary—Jas E Thoms

Treasurer—Wm A Fletcher

Supt Sunday-school—Mrs Jas E Thoms

**Methodist Church**

Pastor—Rev Chas W Mackenzie  
 Trustees—C L Ball (emeritus), Dr F W Stewart, D S Groenmyer, G P Barnard, F E Calkins, Frank B Moore, A L Heimbach, J H Osborn, S D Strong, E C Duguid  
 Stewards—C B Schrontz, A L Roth, R R Bailey, L M Marsh, M L Tyler, Dr G S Hadley, James Fox, G W Collins, D B Shumaker, M J Coffman, Wilbur L Kingsley, Dr R L Wade, U Newell, Dr G J Heilemann, Halsey Brazee, H E Withington, C C Johnson, Geo L Snyder, A L Lott, Harold Tribolet, Samuel Bynum, M O Seelye, Elmer Hoffman, Laura Lockwood, Mrs J H Osborn, Mrs S D Strong, Mrs Thos Cecil, J E Howes  
 Recording Secretary—J H Osborn  
 Financial Secretary—Laura Lockwood  
 Treasurer—A L Heimbach  
 Supt Sunday-school—A L Heimbach

**Baptist Church**

Pastor—Rev E A Kelford  
 Clerk—Everett F Collins  
 Treasurer—W H Simons  
 Treas Benevolence—Mrs May Butters  
 Financial Sec'y—Mrs S E Tupper  
 Trustees—E W Farwell, R J Shattuck, C T Yapp, S A Loring, A E Robinson, A J Fiske  
 Deacons—N A Angel, E C Clark, F J Conklin, L A Hutchins, Archie W Cote, Frank Van Blarcom, H W Dean, Solon E Tupper, F W Fadden  
 Supt Sunday-school—F A Rowe

**Free Methodist Church**

Pastor—Rev W F Abbott  
 Trustees—Benj Reppert, Stephen Zeller, Fred Sutter  
 Stewards—Mrs Carrie Voorhees, Irvin Reppert, Robt Moore, Hebert Brackney  
 Secretary—Mrs Carrie Voorhees  
 Class Leader—Benj Reppert  
 Evangelist—Mrs Sarah Palmateer  
 Supt Sunday-school—Irving Reppert

**Church of Christ**

Pastor—Rev A C Shaw  
 Elders—A D Eldred, C R Thompson, J W Tappen, G W Amaden, Chas E Ulom  
 Deacons—David McMahon, Frank O Baker, F R Crow, Wm Mason, Oscar Hall, Noble Aurand, Peter Wright, Harry Cole, E E Gray  
 Trustees—F R Crow, G W Amaden, Wm Mason, A D Eldred, J W Tappen, Oscar Hall  
 Treasurer—A D Eldred  
 Financial Sec'y—Mrs J W Tappen  
 Missionary Sec'y—Lattie Stowe  
 Clerk—Mrs C C Cook  
 Supt Sunday-school—Fred Gray

**Presbyterian Church**

Pastor—Rev Thomas Baxter  
 Elders—R E Clarke, J R Elliott, Dr A G Holbrook, H H Lind, J A Long, J R Thompson  
 Trustees—Chairman, C P Conklin; clerk, F L McConkey; treasurer, V U Hungerford; Carl Cummins, W H McGort, W A McMillan  
 Deacons—C A Conover, Wm Mitchell, Arthur W Pixley, N G Kohl, Chas F Clarke  
 Supt of Sunday-school—Dr Jas A Thomas

**Wesleyan Methodist Church**

Pastor—Rev D A Manker  
 Trustees—L E Perry, J W Woods, Arthur VanNuys  
 Stewards—Floyd E Sanderson, treas; L E Perry, Arthur VanNuys  
 Clerk—Mrs L E Perry  
 Class Leader—Mrs Jessie Mundy  
 Supt Sunday-school—F E Sanderson

**St Paul's Lutheran Church**

Pastor—Rev Theodore J Huegeli  
 Chairman—Gustav Heltenberg  
 Trustees—Gust Burandt, Wm Behnke, David Vogt  
 Vestrymen—Wm H Friedrich, Albert Bates  
 Secretary—W H Friedrich  
 Treasurer—Wm Behnke  
 Supt Sunday-school—The Pastor  
 Organist—Karl Heltenberg

**St Charles Catholic Church**

Rector—Rev James P Welsh  
 Church Committee—P H Sweeney, John Anton, Joseph Deuser, R C Ratto, E C Watters, Frank S Yesh  
 Sunday-school Directors—The rector and parochial teachers  
 Organists—Elizabeth Dawson and Margerite Daring

**Seventh Day Adventist Church**

Elder—G M Wolcott  
 Clerk—Mrs Bessie Wolcott  
 Missionary Secretary—Mrs Elizabeth Bailey  
 Treasurer—Mrs Emilee Hibbard  
 Supt Sabbath School—Mrs Bessie Wolcott  
 Organist—Mrs Bessie Wolcott

**Latter Day Saints' Church**

Pastor—Elder Starr Corless  
 Trustees—J W Hamilton, Roy Bailey, Frank Perry  
 Clerk-Treasurer—Mrs E H Fish  
 Supt Sunday-school—Jesse Dexter

**Christian Science Society**

Chairman—Mrs F A Purdy  
 Clerk—Mrs Alice Brown  
 First Reader—Mrs Geo Downton  
 Second Reader—Mrs W E Boughton

**County Sunday School Association**

President—C W Heitz, Bronson  
 Vice Pres—Rev E A Wynn, Quincy  
 Secretary—Mrs Grace Moore, Quincy  
 Treasurer—A W Cole, Coldwater  
 Department Superintendents: children,  
 Mrs Richard Dobson, Quincy, Mrs  
 B W Culver, Coldwater; young peo-  
 ple, Rev Robert E Sharer, Coldwa-  
 ter; adults, Rev Thomas Baxter,  
 Coldwater; educational, Rev C W  
 Mackenzie, Coldwater

**King's Daughters**

President—Mrs Rose Doy  
 Vice President—Mrs Carl Cummins  
 Secretary—Mrs E W Withur  
 Treasurer—Mrs F F Gunther

**Coldwater Red Cross**

Chairman—Jas E Thoms  
 Secretary—Almera Calkins  
 Treasurer—Mrs Norman Kimble

**W C T U**

President—Mrs J W Tappan  
 Vice Pres at Large—Mrs Hazel Allen  
 Vice Presidents—Mrs Esther Balcom,  
 Mrs Luella McNeill, Mrs Dora Kins-  
 man, Mrs Hattie Dollimore  
 Corresponding Sec'y—Mrs L E Perry  
 Recording Sec'y—Mrs Ada Coffman  
 Treasurer—Mrs Edna Stout

**Parent-Teacher Council**

President—Mrs O E Smith  
 Vice Pres—Miss Evalyn Squires  
 Sec-Treas—Mrs D E Weage  
 Lincoln School P T A, President—Mrs  
 Helen Kirkpatrick  
 Vice President—Mrs Otto Hellenberg  
 Sec-Treas—Mrs Homer Brown  
 Washington School P T A, President—  
 Mrs S E Tupper  
 Vice President—Mrs Chas F Clarke  
 Sec-Treas—Mrs Erma Duke Warring  
 Longfellow P T A, President—Mrs  
 B H Ackerman  
 Vice President—Mrs Ervin Otis  
 Secretary—Agnes Hudson  
 Treasurer—Mrs Hugh White  
 Franklin School P T A, President—  
 Mrs Earl Odren  
 Vice President—Helen Hungerford  
 Sec-Treas—Mrs Ralph Storr

**Branch County Humane Society**

President—T A Hilton  
 Vice Presidents—C W Bennett, H C  
 Loveridge  
 Secretary—  
 Treasurer—M W Wimer  
 Humane Officer—W H Wicand

**Twentieth Century Club**

President—V U Hungerford  
 Vice Presidents—Mrs S D Strong, W C  
 Bailey  
 Secretary—Mrs H P Woodward  
 Treasurer—Evalyn Squires

**Fortnightly Musical Club**

President—Mrs E L Miner  
 Vice Presidents—Mrs H L Milnes, Mrs  
 Clifford Bishop  
 Recording Sec—Mrs E T Waffle  
 Corresponding Sec—Ella Murphey  
 Treasurer—Mrs L L Holdridge  
 Librarian—Mrs Dr Griffith

**Public Health Service**

Chairman—Georgiana L Starr  
 Vice Chairman—Mrs E W Farwell  
 Recording Secretary—Mrs H P Wood-  
 ward  
 Treasurer—Mrs Hugh Clarke

**Branch County Medical Society**

President—Dr R L Wade  
 Vice President—Dr W A Griffith  
 Sec-Treasurer—Dr B W Culver

**Branch County Chautauqua**

President—L Alton Hutchins  
 Secretary-Treasurer—W L Kingsley  
 Business Manager—A L McCartney  
 Directors—L A Hutchins, Mrs W E  
 Hodgman, W L Kingsley, Elon Ber-  
 tram, James Swain, B Eugene Hall,  
 Frank W Treat, Mrs H H Lind, Earl  
 Linn

**MASONIC****Tyre Lodge No 18**

Worshipful Master—John Morsman  
 Senior Warden—Roland Benedict  
 Junior Warden—Kidd Corless  
 Secretary—Chas L Keep  
 Treasurer—W H Simons  
 Senior Deacon—Laverne Odren  
 Junior Deacon—W R Cerrow  
 Tyler—Edw W Dunks  
 Marshal—Albert J Fiske  
 Librarian—Chas A Conover

**Temple Chapter No 21**

High Priest—Kidd Corless  
 King—W H King  
 Scribe—L L Livermore  
 Treasurer—John Ball  
 Secretary—Chas L Keep  
 Captain of Host—W R Cerrow  
 Principal Sojourner—W H Simons  
 Royal Arch Captain—Harvey Nagle  
 Master of 3d Veil—F C Fulkerson  
 Master of 2d Veil—C W Jones  
 Master of 1st Veil—R E Benedict  
 Sentinel—E W Dunks

**Mt Moriah Council No 6, Royal and Select Masters**

Thrice Illustrious Master—L L Liver-  
 more  
 Deputy Master—L M VanDeventer  
 Principal Conductor of the Work—  
 C W Jones  
 Treasurer—John Ball  
 Recorder—Chas L Keep  
 Captain of the Guard—Kidd Corless

Conductor of the Council—Moreau N Etheridge  
 Steward—Geo E Burdick  
 Sentinel—E W Dunks

#### Jacobs Commandery No 10, Knights Templar

Eminent Commander—A J Fiske  
 Generalissimo—L M VanDeventer  
 Captain General—Edward A Brown  
 Senior Warden—Norman G Kohl  
 Junior Warden—Ira F King  
 Prelate—W H Simons  
 Treasurer—Frank A Brown  
 Recorder—Chas L Keep  
 Standard Bearer—F L McConkey  
 Sword Bearer—L H Cranmer  
 Warder—C M Valentine  
 Sentinel—E W Dunks

#### Eastern Star Chapter No 1

Worthy Matron—Mrs Mae Lyon  
 Worthy Patron—W H Simons  
 Associate Matron—Mrs Alma Norton  
 Secretary—Mrs Cora Brown  
 Treasurer—Mrs Lena Whitten  
 Conductress—Mrs Emma Bynum  
 Associate Conductress—Mrs Beryl Gillette  
 Adah—Gladys Braze  
 Ruth—Mrs Jessie Grove  
 Esther—Mrs Nora Fiske  
 Martha—Mrs Helen Benedict  
 Electa—Mrs Elizabeth Bowerman  
 Chaplain—Mrs Charlotte Clement  
 Marshal—Mrs Ina Miner  
 Warder—Mrs Fern Good  
 Sentinel—F A Brown  
 Pianist—Mrs Mabel Watson

#### Coldwater Premier Chapter, Order of DeMolay for Boys

Master Counsellor—Walton Culp  
 Senior Counsellor—James Hoyt  
 Junior Counsellor—George Pinney  
 Scribe—C W Chapman  
 Treasurer—Wm Stevens  
 Senior Deacon—Fred Addecks  
 Junior Deacon—Wayne Smiley  
 Senior Steward—Wayne Spade  
 Junior Steward—Wm Sweet  
 Chaplain—Jack Elliott  
 Marshal—Hugh Clarke  
 Almoner—Percy Taylor  
 Standard Bearer—Charles Fiske  
 Sentinel—Hugh Tift  
 Organist—Harry Clement  
 Preceptors—Stuart King, Kenneth Hadley, Richard Taschner, Richard Foster, Arthur Lyon, Orville Maxon, Clifford Faust

#### I O O F

#### Coldwater Lodge No 31

Past Noble Grand—Alonzo Thayer  
 Noble Grand—Nathan Byers  
 Vice Grand—Fred Gresley  
 Financial Secretary—Alton Corey  
 Recording Secretary—Roy Schumaker  
 Treasurer—W T Stansell

#### Coldwater Encampment No 86

Past Chief Patriarch—Charles Sears  
 Chief Patriarch—Joseph Corson  
 High Priest—Leo Kinter  
 Senior Warden—Alonzo Thayer  
 Junior Warden—Crystal Stieken  
 Scribe—S C Williams  
 Financial Scribe—Anson Houston  
 Treasurer—Garrett Fisher

#### Daughters of Rebekah, Centennial Lodge No 22

Past Noble Grand—Mrs Grace Quackebush  
 Noble Grand—Mrs Nina Hogue  
 Vice Grand—Mrs Anna Brown  
 Recording Sec—Mrs Glenna Harris  
 Financial Sec—Rachel Herman  
 Treasurer—Mrs Marthana Mosher

#### Modern Woodmen of America, Branch Camp No 1066

Past Consul—L F Haight  
 Venerable Consul—S R Hadley  
 Worthy Advisor—Guy Gridley  
 Banker—Peter N Yahi  
 Clerk—Irving L Stansell  
 Escort—Leo E Harley  
 Physician—Dr F W Stewart

#### Royal Neighbors, Maple Camp No 1682

Past Oracle—Mrs Esther Balcom  
 Oracle—Mrs Cynthia Back  
 Vice Oracle—Mrs Ella Kraus  
 Recorder—Mrs Luella Duniam  
 Receiver—Mrs Ruth A Brandt  
 Chancellor—Mrs Louise Godden  
 Marshal—Mrs Mary Emerson  
 Physicians—Mrs Stewart and Hatton

#### Order of Mutual Protection, Hope Lodge No 157

Past President—T E Smith  
 President—Henry W Nichols  
 Vice President—Chas L Picher  
 Secretary—Mrs Lucilla McNall  
 Financial Sec—Mrs Mary E Picher  
 Treasurer—Mrs Anna L Cole  
 Chaplain—Henry W Nichols  
 Guide—Mrs Sarah Manwarren

#### The Maccabees, Coldwater Tent No 157

Commander—Lee H Jepson  
 Record and Finance Keeper—Morton J Gowdy  
 Hall Manager—Ira J Mix

#### Lady Maccabees, Coldwater Hive No 138

Past Commander—Mrs Kittie Vandenburg  
 Commander—Mrs Addie McNitt  
 Lieut Com'r—Mrs Josephine Jepson  
 Record Keeper—Lena Sitter  
 Finance Keeper—Mrs Carrie Chapman  
 Chaplain—Mrs Mary Miller  
 Sergeant—Mrs Anna Sanford  
 Mistress at Arms—Mrs Maude Duil  
 Pianist—Mrs Sabra Brook

**B P O Elks, Coldwater Lodge, No 1023**

Exalted Ruler—M W Olds  
 Esteemed Leading Knight—Clarence Lee  
 Esteemed Loyal Knight—Avon Luse  
 Esteemed Lecturing Knight—Fred Godden  
 Secretary—T E Swain  
 Treasurer—J R Thompson  
 Tyler—Albert F Meyers  
 Chaplain—C W Lueddors  
 Esquire—Ervin J Anderson  
 Inner Guard—Carl Unoer

**Coldwater Aerie No 1907, Fraternal Order of Eagles**

Past President—C L Piteher  
 President—Jay Salisbury  
 Vice President—Henry Golchert  
 Chaplain—Henry Nichols  
 Secretary—Benj F Estlow  
 Treasurer—Shirley Hadley  
 Physician—Dr J W Martin

**Order of Star of Bethlehem, Esther Lodge No 62**

Commander—John Loomis  
 Vice Commander—Roy Vandenburg  
 Accountant—Mrs Cynthia Buck  
 Treasurer—Mrs Edith Kimble  
 Scribe—Mrs Kattie Vandenburg  
 Chaplain—Mrs Anna Card

**National Protective Legion, Crescent Legion No 412**

President—Myron F Smith  
 Vice President—Mrs Hattie Dent  
 Secretary-Treas—Mrs A L Parker

**Degree of Honor, Dorcas Lodge No 3**

Past President—Mrs Nellie Taylor  
 President—Mrs Jessie E Payne  
 Vice Presidents—Mrs Pearl Batterson,  
 Mrs Rhea Sellers  
 Corresponding Sec'y—Mrs Rhoda Grace  
 Financial Sec'y—Mrs Amy Crandall  
 Treasurer—Mrs Eva Tolman  
 Lady Usher—Mrs Mary West  
 Medical Examiner—Dr E F Gamble

**Arbiter Unterstuetzungs Verein**

(German Benevolent Society)

President—George H Kappier  
 Vice President—Otto Hildebrand  
 Recording and Financial Secretary—Benedict Doll  
 Corresponding Secretary—J T Denser  
 Treasurer—John Seiler  
 Physician—Dr Samuel Schultz  
 Steward—Joseph Hayes

**Coldwater Council No 452, United Commercial Travelers**

Past Counselor—L F Haight  
 Senior Counselor—M L Evens  
 Junior Counselor—Roy Downes  
 Sec-Treas—Howard H Musser  
 Conductor—Arthur Donahue  
 Page—Wm Taylor  
 Sentinel—Leroy L Holdridge

**Cigarmakers' Union, No 209**

President—John Cahill  
 Vice President—Homer E Ball  
 Financial Treasurer—Jno Cunningham  
 Recording Secretary—Homer E Ball  
 Sergeant at Arms—Paul Holz

**Coldwater Grange, No 137**

Master—J A Thomas  
 Overseer—Floyd Bascom  
 Lecturer—Ella Greenamyer  
 Steward—Dean Steffey  
 Assistant Steward—Earl Stiekney  
 Lady Assistant Steward—Mrs Earl Stiekney  
 Chaplain—Bertha Hurley  
 Treasurer—W S Mowry  
 Secretary—Belle Newell  
 Gate Keeper—Myrtle Diekey  
 Ceres—Mildred Burch  
 Pomona—Margaret Mowry  
 Flora—Pauline Collins  
 Pianist—Iva Steffey

**Branch County Farm Bureau**

President—V B Stout  
 Vice President—Martin Eehinaw  
 County Agricultural Agent—Ward Andrews  
 Executive Board—Officers and E A Waterbury, Glenn Gruner, Fred Shilling, David Kenyon, H A Gowdy

**Branch County Live Stock Breeders and Feeders Association**

President—G S Coffman, Coldwater  
 Vice President—Chas Bowers, Quincy  
 Sec-Treas—Geo E Burdick, Coldwater

**Federal Farm Loan**

President—J N Hayner, Union City  
 Vice President—Warren E Boughton, Coldwater  
 Sec-Treas—V U Hungerford, Coldwater

**Branch County Real Estate Board**

President—V U Hungerford  
 Sec-Treas—I E Gresley

**Grand Army of the Republic, Butterworth Post No 109**

Commander—L S Daniels  
 Senior Vice Commander—Jas Doris  
 Junior Vice Com—Lewis Hawley  
 Adjutant—James Drinkwater  
 Quartermaster—L L Bosserman  
 Surgeon—Lewis E Pierce  
 Chaplain—Rev C L Barnhart  
 Officer of the Day—Jacob Nodell  
 Officer of the Guard—Reuben Cole  
 Inside Guard—Henry Stahl

**Woman's Relief Corps**

President—Mrs Sarah Withington  
 Senior Vice President—Mattie Ripley  
 Junior Vice President—Mrs Ida J Barnes  
 Treasurer—Mrs Lucella McNall  
 Secretary—Mrs Sabra Brook

Chaplain—Mrs Fannie Nodell  
 Conductress—Mrs Katharine Treut  
 Guard—Mrs Esther A Sears

**Coldwater Post No 52, American Legion**

Commander—Phil Robinson  
 Vice Commander—Dr W A Griffith  
 Adjutant—Louis Sitter  
 Treasurer—Howard Snyder  
 Sergeant at Arms—Fred Speaker  
 Chaplain—Dr Walter Bein

**Woman's Auxiliary of the American Legion**

President—Mrs Louveta Reynolds  
 Vice President—Mrs Gertrude Bradley  
 Secretary—Mrs Wealtha Speaker  
 Treasurer—Mrs Henrietta Davis  
 Chaplain—Mrs Addie Clinefelter

**Col H C Gilbert Camp, Sons of Union  
 Veterans of the Civil War**

Commander—Chas J Harris  
 Senior Vice Commander—Chas Sears  
 Junior Vice Commander—Geo F Cole  
 Secretary—Treasurer—C L Pitcher  
 Patriotic Instructor—F E Bennett  
 Chaplain—Earl Groesbeck  
 Camp Council—W H Simons, G E  
 Kleindinst, W J Sweet

**Col H C Gilbert Auxiliary No 2**

Past President—Mrs Esther A Sears  
 President—Mrs Luella McNall  
 Vice President—Mrs Clara Rose  
 Secretary—Mrs Belle Estlow  
 Treasurer—Mrs Minnie E Pitcher  
 Chaplain—Mrs Fannie R Nodell  
 Patriotic Instructor—Mrs Laura Zirn

**Janette Crippen Fisk Tent No 6, Daughters  
 of Veterans**

President—Mrs Sabra Brook  
 Sr Vice Pres—Carroll Russell  
 Junior Vice President—Mrs Clara Hies-  
 rodt

Chaplain—Mrs Mildred Bates  
 Secretary—Mrs Ruth C Howe  
 Treasurer—Mrs Jessie Weage  
 Patriotic Instructor—Edna Terpening

**Ben E Rolph Camp No 22, United Spanish  
 War Veterans**

Past Commander—Louis Sitter  
 Commander—Ensign Olmsted  
 Sr Vice Commander—F A Bidwell  
 Jr Vice Commander—Edgar A Webb  
 Quartermaster—W H King  
 Adjutant—M S Andrews  
 Chaplain—Frank L Earley  
 Historian—F G VanAntwerp  
 Patriotic Instructor—Clarence Will-  
 iams

Officer of the Day—Herman Shank  
 Officer of the Guard—Leroy Oberlin  
 Surgeon—Dr Samuel Schultz

**Grace Dennis Barlow Auxiliary**

President—Mrs Elizabeth Williams  
 Sr Vice President—Mrs Roy Shank  
 Jr Vice President—Mrs Russell Vore

Chaplain—Mrs L L Hodrirdge  
 Historian—Mrs Leroy Oberlin  
 Patriotic Instructor—Mrs Eva Kimble  
 Pianist—Mrs Gertrude Earley

**Coldwater Chapter, Daughters of American  
 Revolution**

Regent—Mrs Chas L Keep  
 Vice Regent—Mrs M W Wimer  
 Rec Secretary—Mrs W G Cowell  
 Cor Secretary—Grace Barron  
 Chaplain—Mrs Fannie Nowberry  
 Treasurer—Laura Robinson  
 Registrar—Georgiana Starr  
 Historian—Mrs E T Walle  
 Directors—Mrs Nell Merrill, Mrs G C  
 Turner, Mrs S L Wing

**Co A, Mich National Guard**

Captain—Leland E Whosser  
 First Lieut—Frank M Murphy  
 Second Lieut—Lloyd G Hill  
 First Sergeant—George Gage  
 Supply Sergeant—John Loomis  
 Mess Sergeant—Lew E Harley  
 Cooks—Wayne Knapp

**Co A, 32d Mich Infantry Association**

President—Ensign Olmsted  
 Vice President—Grant Cox  
 Secretary—W H King  
 Treasurer—Frank L Earley  
 Historian—Mark Andrews  
 Chaplain—F G VanAntwerp

**Company A, 126th Infantry Association**

President—Dan Bradley  
 Secretary—Ward Hibborn  
 Treasurer—Howard Snyder

**Soldiers' and Sailors' Association of Branch  
 County**

President—L S Daniels  
 Vice President—Harold Palmer  
 Secretary—Treasurer—W D King

**Chamber of Commerce**

President—H D Lansing  
 Sec-Treasurer—Marshall P Woodward  
 Directors—M W Oids, H A Sebald,  
 Robt Kerr, C T Bishop, W H Mines,  
 G S Coffman

**Coldwater Industrial Club**

President—Harrison L Mines  
 Sec-Treasurer—L J Byers  
 Board of Directors—F H Plandermeier,  
 H H Barlow, F A Hibbard, H L  
 Mines, L J Byers

**Rotary Club**

President—Bert R Warner  
 Vice President—Dr S Schultz  
 Secretary—Hugh W Clarke  
 Treasurer—J R Thompson  
 Sergeant at Arms—S L Wing  
 Directors—Bert R Warner, Dr S  
 Schultz, H W Clarke, Robt A Kerr,  
 Walter Titus, Warner VanAken,  
 C A Conover

**Coldwater City Band**

Secretary—George Olmsted  
 Treasurer—M W Olds  
 Manager—Walter C Cabeen  
 Librarian—Roy Vandenburg  
 Director—Frank Marsh

**Country Club**

President—A B Walker  
 Sec-Treasurer—James E Thoms  
 Directors—J E Thoms, Geo H Parker,  
 A B Walker, H W Clarke, L J  
 Branch

**Bon Ami Club**

President—Dr Phelps  
 Vice Presidents—LeRoy Palmer, Leslie  
 Treat  
 Sec-Treasurer—Wm A Westendarp

**Fire Department**

Chief—Chas W McCarty  
 First Assistant—Lae H Jepson  
 Second Assistant—Edward H Fish  
 Foreman—Norman Kimble  
 Asst Foreman—Frank Brady  
 Secretary—Ed H Fish  
 Treasurer—Russell Vore  
 Pipeman—Joseph Hayes  
 Orenon Knowles, Jerry Manzer, Peter  
 Gillespie, Ensign Olmsted, Lewis K  
 Zirn

**Branch County Rural Letter Carriers  
 Association**

President—M J Gowdy, Coldwater  
 Vice President—Roy McConnell, Quincy  
 Secretary—E Nowak, Bronson  
 Treasurer—L R Jones, Coldwater  
 Executive Committee—B E Hillyer,  
 Bronson; W T Hosmer, Union City;  
 W A Stevens, Coldwater

**COLDWATER POSTOFFICE**

Postmaster—Benjamin B Gorman  
 Asst Postmaster—Chas H Peterson  
 Money Order Division—Everett F Col-  
 lins  
 Distributing and Dispatching Mails—  
 Clifton Little, Frank L Earley  
 Stamp Clerk—R K Whipple  
 General Delivery—Ward Hilborn  
 Auxiliary Clerk—Royce Hiesrodt  
 City Carriers: No 1, Daniel E Brad-  
 ley; No 2, A LaVern Stansell; No 3,  
 Timothy E Smith; No 4, Fred A  
 Smith; No 5, Burr Cochrane; No 6,  
 Samuel F Murray; No 7, Floyd N  
 Hollister, parcel post; substitute  
 carrier, Roll G Scheidler  
 Rural Carriers: No 1, Morton J  
 Gowdy; No 2, Lynn R Jones; No  
 3, W A Stevens; No 4, Roland E  
 Adams; No 5, William R Cer-

row; No 6, James L Hiesrodt;  
 No 7, D Alden Harris; No 8, Eu-  
 gene L Smith; No 9, L Dean Steffey  
 Custodian Service—Abram W Grice,  
 George J Luedders

Mail Messenger—Chas E Randolph  
 Special Delivery Messenger—Victor  
 Peterson

**Rural Routes**

No 1, M J Gowdy, carrier—Leaves  
 city on Chicago Street west, taking  
 State road 5 miles; south, serving vi-  
 cinity of Butcher schoolhouse and dis-  
 trict No 6, Bethel; returning through  
 Lockwood and Branch. Distance  
 traveled, 29½ miles.

No 2, Lynn R Jones, carrier—  
 Leaves city on South Clay Street;  
 west on Garfield Avenue to cement fac-  
 tory; south, serving country about  
 Bethel store and Sherman mills. Dis-  
 tance traveled, 31 miles.

No 3, William A Stevens, carrier—  
 Leaves city on Indiana road to Kin-  
 derhook; serves Coldwater Lake re-  
 sorts; returning by Coldwater Lake  
 road. Distance traveled, 30½ miles.  
 Summer service to Echinaw Island.

No 4, Roland E Adams, carrier—  
 Leaves city on East Chicago Street;  
 serves country adjoining three miles  
 east and territory north and south of  
 Chicago road. Distance traveled, 30  
 miles.

No 5, Wm R Cerrow, carrier—Leaves  
 city on East Chicago Street; Algausee  
 road to Lester; serves territory east  
 of Coldwater Lake. Distance trav-  
 eled, 29½ miles.

No 6, James L Hiesrodt, carrier—  
 Leaves city on Grand Street; serves  
 Morrison Lake resorts and territory  
 west to Barnhart corners; returning  
 by Lake Drive and West Chicago St.  
 Distance traveled, 29½ miles.

No 7, D Alden Harris, carrier—  
 Leaves city on Marshall road; serv-  
 ing Girard village; returns via terri-  
 tory east of Marshall road; returns  
 on State and Morse Streets. Distance  
 traveled, 31 miles.

No 8, Eugene L Smith, carrier—  
 Goes west on Chicago road five and  
 one-half miles; north to State road,  
 serving territory in vicinity of Bata-  
 via Center, returning by State road  
 and West Chicago Street. Distance  
 traveled, 29½ miles.

No 9, L Dean Steffey, carrier—  
 Leaves city on Jay St, west to the first  
 corner, thence south to Barrack's  
 store, serving country west and south  
 of Kinderhook, returning by Indiana



road. Distance traveled, 30½ miles.  
Summer service to Kope Kon Beach.

**Postoffice Hours**

Daily, except Sunday, 7:00 A. M. to  
6:30 P. M. Money-order and registry  
department, 8 A. M. to 5:30 P. M.

**Public Library Hours**

Daily except Sunday, from 2:00 to 5:30  
and 7:00 to 9:00 P. M., Saturdays,  
from 9:00 to 12:00 A. M., also.

**THE CITY SCHOOLS**

Superintendent—Charles F Hamilton  
Principal—John T Symons

**ROOSEVELT SENIOR HIGH SCHOOL**

Mathematics—Bertrand Sibley  
History, Ancient and Medieval—  
Angelina M Dean

Latin—Gertrude Moore  
English—Harriet Way  
English—Priscilla Lloyd  
French—Ruth Davey  
Science—L. O Good  
Science—Robert Sharer  
History and Public Speaking—  
Harold Beadle

Commercial—

Carrie Kempster, Bernona Mohler

**LINCOLN JUNIOR HIGH SCHOOL**

Mathematics—Percy Ging, Principal  
English—Evalyn Squires  
History—Edna Terpening  
Geography and Math—Melissa Sem-  
melroth  
History and English—Bernice Lazenby  
Mathematics—Mrs Rose Sice  
English—Harriet Putnam  
Genl Science—Clifford Walcott  
Civics—Elizabeth Read  
Sixth Grade—Lemoine Bogue  
Fifth Grade—Adelma Dickey  
Fourth Grade—Mrs Mary Schumaker  
Third Grade—Mrs Vera Brown  
Second Grade—Mrs Emil Holz  
First Grade—Mrs Inez Anderson

**WASHINGTON SCHOOL**

Sixth Grade, Principal—Mrs Mae  
Crippen  
Fifth Grade—Leda Kibbe  
Fourth Grade—Elsie Palmer  
Third Grade—Leona Snyder  
Second Grade—Erma Duke Warring  
First Grade—Gladys Brainard

**LONGFELLOW SCHOOL**

Sixth Grade, Principal—Agnes Hudson  
Fifth Grade—Rose Steffaniak  
Fourth Grade—Helen Hawes  
Second and Third Grades—Hazel  
Hutchins

**FRANKLIN SCHOOL**

Fifth Grade, Principal—Helen Hun-  
gerford  
Third and Fourth Grades—Carrie  
Hickey  
Second and Third Grades—Frances  
Culp  
First Grade—Pauline Crissman

**SPECIAL**

Manual Training—John Ortstadt  
Domestic Science—Viva MacFarlane  
Physical Training—Donald Bauer,  
Mildred Kramer  
Music—Caroline Foster  
Agriculture—Geo Braun  
Kindergarten—Laura B Pullen, Ger-  
trude Friedrich  
School Nurse—Annette Miller

**Captains of Company "A" From  
1871 to 1926**

Harlow E. Macarey (temporary)  
George H. Turner, 1871  
Clarence L. Hunter, 1873  
Chas. N. Legg, 1877  
Frank D. Newberry, 1880  
Norman A. Reynolds, 1880  
William Mix, 1880  
Wm. Ehrle, 1889  
Chas. S. Stuart, 1890  
Jas. B. Smullen, 1894  
L. D. Hickey, 1895  
Frank D. Newberry (2d term), 1895  
Edward D. Legg, 1899  
Fred E. Ferguson, 1904  
Edward D. Legg (2d term), 1905  
Albert J. Fiske, 1907  
Mark S. Andrews, 1908  
Richard G. Bishop, 1910  
Roscoe L. Graves, 1917  
Leland E. Wheeler, 1923

**W. C. BAILEY**

FOR

**GOOD PRINTING**

### DOWN-TOWN "CHARACTERS"

Coldwater's business section has always had its "character." Many years ago, as old residents will recall, Gross Nickels reformed from ways that were somewhat devious and sold peanuts on the corner by the bank. A locally famous character for long years.

Later, Mary Farrell, popularly known as "Irish Mary," was an odd character, known to everybody, especially to those who were responsive to her plea, "Lend me a nickel; come down now." Her quick Celtic tongue was never at a loss for repartee.

Then there was old John Delaney, commonly called "Nigger John," whose

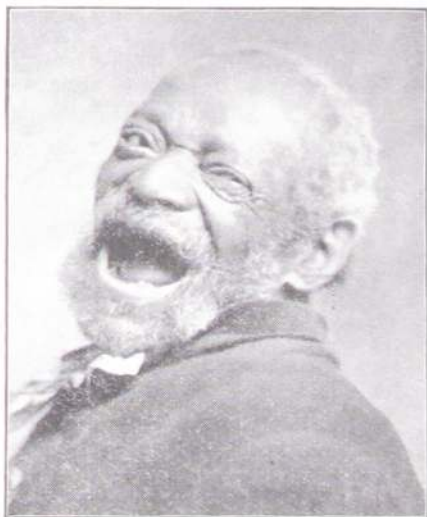

laugh could be heard a block away. John lived at one time on the old fair ground, where he declared there was a snake "thutty feet long." But his friends believed it was his "coffee" that made him see the reptile. John once declared to the writer: "I ain't got a toof in my haid, and I ain't nevah lost a toof. You see, dey's all wore clean down to de gooms. Wah, wah, wah!" Old John must have been nearly 90 when he went to the soldiers' home. He was a slave in pre-civil-war days. Above you see Old John "smiling."

Now we have quaint old Mike—Mike Woblesky, who is a familiar figure about the business streets and alleys, collecting junk and industriously loading it into his cart, perhaps filling his niche in the scheme of things as well as the rest of us. If you want to be entertained, strike up a conversation with friend Mike.

## ASSETS \$650,000

### TENTH YEAR OF SUCCESSFUL SERVICE

The Company wrote and renewed during the months of April and May 14,485 policies.

It has settled since organization claims to the amount of \$2,506,490.48.

The Company writes all forms of auto insurance at reasonable rates.

It has a State-wide organization of agents and adjusters to give you service in case of loss. If not insured, call on local agent or write to

The Citizens' Mutual Automobile Insurance Company

Howell, - Michigan

127 12/98 34  
37892

## DISTANCES FROM COLDWATER BY HIGHWAY



Note—The better route, out of Chicago, is by way of Gary and the Dune Highway.

|              | Miles |              | Miles |
|--------------|-------|--------------|-------|
| Adrian       | 53    | Homer        | 22    |
| Albion       | 31    | Hudson       | 41    |
| Allen        | 12    | Jackson      | 47    |
| Angola       | 24    | Jonesville   | 18    |
| Ann Arbor    | 89    | Kalamazoo    | 57    |
| Athens       | 20    | Kinderhook   | 10    |
| Auburn       | 50    | Lansing      | 68    |
| Batavia      | 6     | Litchfield   | 19    |
| Battle Creek | 33    | Marshall     | 24    |
| Bronson      | 12    | Montgomery   | 22    |
| Burr Oak     | 18    | Oeland       | 23    |
| Chicago      | 160   | Quincy       | 6     |
| Colon        | 18    | Reading      | 20    |
| Detroit      | 106   | Sherwood     | 18    |
| East Gilead  | 14    | South Bend   | 61    |
| Elkhart      | 57    | Sturgis      | 25    |
| Fremont      | 18    | Tekonsha     | 12    |
| Fort Wayne   | 68    | Toledo       | 100   |
| Girard       | 6     | Union City   | 13    |
| Grand Rapids | 102   | White Pigeon | 36    |
| Hillsdale    | 23    | Ypsilanti    | 95    |

# INDEX

| Page                                  | Page                              | Page                                     |
|---------------------------------------|-----------------------------------|------------------------------------------|
| <b>ADVERTISERS</b>                    |                                   |                                          |
| Allen D C & Co ..... 7                | Kerr Hardware Co ..... 113        | Vogt's Greenhouse ..... 181              |
| Adams Geo W ..... 46                  | Kingsley Pharmacy ..... 116       | Wade Memorial Hospital ..... 183         |
| Amaden & Son ..... 48                 | Kornstein Joe ..... 1             | Walker A B ..... 185                     |
| Angevine R C ..... 49                 | Landsman's ..... Back cover       | Warner Buick Co ..... 184                |
| Arlington Hotel ..... 51              | Lee Bros ..... Front cover        | Watson Joe R ..... 7                     |
| Bail Bert ..... 53                    | Legg Lumber Co ..... 134          | Webster's Dictionary ..... 70            |
| Baker E D ..... 59                    | Long J A ..... 122                | Wheeler & Broughton ..... 187            |
| Bee Hive ..... 56                     | Lopez Harry ..... 125             | Wilma's Shoppe ..... 98                  |
| Biddle R S ..... 57                   | Lopez Peter ..... 124             | Wineburg's ..... 119                     |
| Bidwell F A ..... 58                  | Luedders Shoe Store ..... 126     | Wise Department Store ..... 8            |
| Bignow Roy ..... 59                   | Luse Avon D ..... 127             | Wolverine Portl Cement Co ..... 10       |
| Branch & Co ..... 44                  | Lyon F E ..... 129                | Wood L D ..... 190                       |
| Brown Homer H ..... 62                | Manser Jerry ..... 128            | Wood L R ..... 189                       |
| Carey Fixture Co ..... 64             | Maple Leaf Tea Room ..... 52      | Yesh Frank ..... 191                     |
| Carlson J A ..... 65                  | Mashon Dorsey Co ..... 131        |                                          |
| Christman Engraving Co ..... 80       | McConkey F L ..... 6              |                                          |
| Citizens' Mut'l Auto Ins Co ..... 222 | McCort W H ..... 135              |                                          |
| Clarke & Co ..... Front cover         | McGuire & Doll ..... 133          |                                          |
| Cleveland, Nash, Todd ..... 71        | McMillan W A ..... 132            |                                          |
| Cluze & Olmstead ..... 72             | Modern Electric Shop ..... 137    |                                          |
| Coldwater Baking Co ..... 55          | Mounts Optical Shop ..... 139     |                                          |
| Coldwater Monument Co ..... 95        | Mundy J A ..... 141               |                                          |
| Coldwater National Bank ..... 173     | Nusser Floyd J ..... 140          |                                          |
| Coldwater Provision Co ..... 75       | Nelson Neale Co ..... 142         |                                          |
| Coller L C ..... 74                   | Oids & Johnson ..... 96           |                                          |
| Conson C ..... 76                     | Olmsted Fred L ..... 144          |                                          |
| Craig F M ..... 77                    | Olmstead C A ..... 145            |                                          |
| Crandall E R ..... Back cover         | Osborn C R ..... Back cover       |                                          |
| Dairy Assn ..... 73                   | Peopie's Restaurant ..... 138     |                                          |
| Deater O J ..... 79                   | Perry J B Co ..... 148            |                                          |
| Doll Garage ..... 81                  | Pierce Leonard R ..... 149        |                                          |
| Dorrance Drug Co ..... 83             | Pollock & Son ..... 9, 151        |                                          |
| Downton Geo H ..... 82                | Preston W D ..... 159             |                                          |
| Duguid's ..... 84                     | Reporter ..... 115                |                                          |
| Eckert F E ..... 85                   | Rhoton Stores ..... 154           |                                          |
| England C W ..... 82                  | Rose Tire Co ..... 208            |                                          |
| Fletcher & Fletcher ..... 89          | Savings Bank ..... Front cover    |                                          |
| Foster E J ..... 90                   | Schmedlen & Son ..... 157         |                                          |
| Fox A W ..... 91                      | Shattuck R J ..... 159            |                                          |
| Fry R W ..... 92                      | Sherwood C A ..... 161            |                                          |
| Gas Co ..... 93                       | Sloman & Tyler ..... 5            |                                          |
| George & Fish ..... 94                | Smith's Barber Shop ..... 163     |                                          |
| Gem Cafe ..... 180                    | Smith Grocery Co ..... 162        |                                          |
| Gold Star Flour ..... 69              | So. Mich Nat'l Bank ..... 155     |                                          |
| Green L R ..... 92                    | So Mich Oil Co ..... 156          |                                          |
| H & H Dry Cleaners ..... 99           | So. Mich Telephone Co ..... 179   |                                          |
| Hart & Spring ..... 101               | Stag Cafe ..... 196               |                                          |
| Hawkins L R ..... 102                 | Sugar Bowl ..... 111              |                                          |
| Hellemann Dr Geo J ..... 103          | Swain & McCartney ..... 170       |                                          |
| Helsey Joseph H ..... 104             | Sweet & Morgan ..... 171          |                                          |
| Hilton T A ..... 42                   | Treat Auto Parts Co ..... 174     |                                          |
| Holgman Mrs W E ..... 1               | Thomas Jas A ..... 172            |                                          |
| Holdridge L L ..... 105               | Triangle Garage ..... 143         |                                          |
| Homer Furnace Co ..... 109            | Tribolet Co ..... 175             |                                          |
| Hoosier Shoe Co ..... 107             | Up-to-Date Coal Co ..... 177      |                                          |
| Hungerford V U ..... 108              | VanAken Hugh M ..... 6            |                                          |
| Keep Chas L ..... 112                 | VanAkens ..... 130                |                                          |
| Kemp & Carroll ..... 67               | VanLopik Motor Sales Co ..... 178 |                                          |
|                                       |                                   | Information, Maps, Halftones, Etc.       |
|                                       |                                   | Additions and Changes ..... 117          |
|                                       |                                   | Birdseye View ..... 29                   |
|                                       |                                   | Calendars ..... 8                        |
|                                       |                                   | Central School of 1861 ..... 17          |
|                                       |                                   | City Schools, Supts, etc. .... 37        |
|                                       |                                   | City Schools, Teachers ..... 221         |
|                                       |                                   | Civil War Veterans ..... 31              |
|                                       |                                   | Classified Directory ..... 209-213       |
|                                       |                                   | Court House of 1848 ..... 13             |
|                                       |                                   | Distances and Fares ..... 26             |
|                                       |                                   | Distances by Highway ..... 223           |
|                                       |                                   | Directory by Streets ..... 193-208       |
|                                       |                                   | Division Street View ..... 21            |
|                                       |                                   | Down Town "Characters" ..... 222         |
|                                       |                                   | Elks' Temple ..... 10                    |
|                                       |                                   | Facts About Coldwater ..... 32           |
|                                       |                                   | Historical ..... 11-31                   |
|                                       |                                   | King's Daughters' Build'g ..... 37       |
|                                       |                                   | Maps: City 4, County 7, United States 41 |
|                                       |                                   | Mayors and Clerks, list ..... 36         |
|                                       |                                   | Mayors, halftones ..... 2, 43            |
|                                       |                                   | Methodist Church of 1836 ..... 15        |
|                                       |                                   | Newberry Memorial ..... 26               |
|                                       |                                   | Nonogenarians ..... 31                   |
|                                       |                                   | Officers, Civil, Church ..... 214-229    |
|                                       |                                   | Ordinances (Abstract of) ..... 33        |
|                                       |                                   | Parcel Post, Rates, Map ..... 40, 41     |
|                                       |                                   | Pastors from 1822 to date 34, 35         |
|                                       |                                   | Population ..... 22, 35, 38, 39          |
|                                       |                                   | Postmasters ..... 36                     |
|                                       |                                   | Postoffice, Information ..... 230        |
|                                       |                                   | Postage, rates ..... 26, 40              |
|                                       |                                   | Removals from City ..... 117             |
|                                       |                                   | Rhodes Thomas W ..... 27                 |
|                                       |                                   | Snow Scene ..... 25                      |
|                                       |                                   | State School Superintendents ..... 31    |
|                                       |                                   | Time Card, Railway ..... 35              |
|                                       |                                   | World War Gold Star List ..... 31        |





Not For Circulation

BRANCH DISTRICT LIBRARY

3 5401 42414 9135



Non-  
Circulating