

COLDWATER CITY DIRECTORY
1941

BOOK
RE
TRY



Holbrook Heritage

Not For Circulation

BRANCH DISTRICT LIBRARY-HOLBROOK HERITAGE ROOM
10 EAST CHICAGO STREET
COLDWATER, MICHIGAN 49036

BRANCH DISTRICT LIBRARY
10 East Chicago Street
Coldwater, Michigan 49036

Branch County Abstract Office

CORNELIA W. HODGMAN ESTATE

DAN HODGMAN
CHAS. HODGMAN

WINIFRED NEWBERY COLE

ABSTRACTER

ONLY ABSTRACT PLANT IN THE COUNTY

Abstracts are **GUARANTEED**

FARMER'S INSURANCE AGENCY

Court

Coldwater, Michigan

PHONE 761

Bailey Radio Service

Phone 721

13 North Monroe St.

BRANCH COUNTY LIBRARY
10 E. Chicago Street
Coldwater, Michigan 49036



LESLIE H. WOODWARD, 1935-36



FORD DAVIS, 1937-38



ALFRED G. MORENCY, 1939-40



SAMUEL D. STRONG, 1932



ROSCOE L. GRAVES, 1933-34

MAYORS OF COLDWATER

(See also Pages 21 and 41)

COLDWATER, MICHIGAN

Pictorial City Directory
And Year Book

JANUARY, 1941

W. C. BAILEY, PUBLISHER

Copyright 1941 by W. C. Bailey

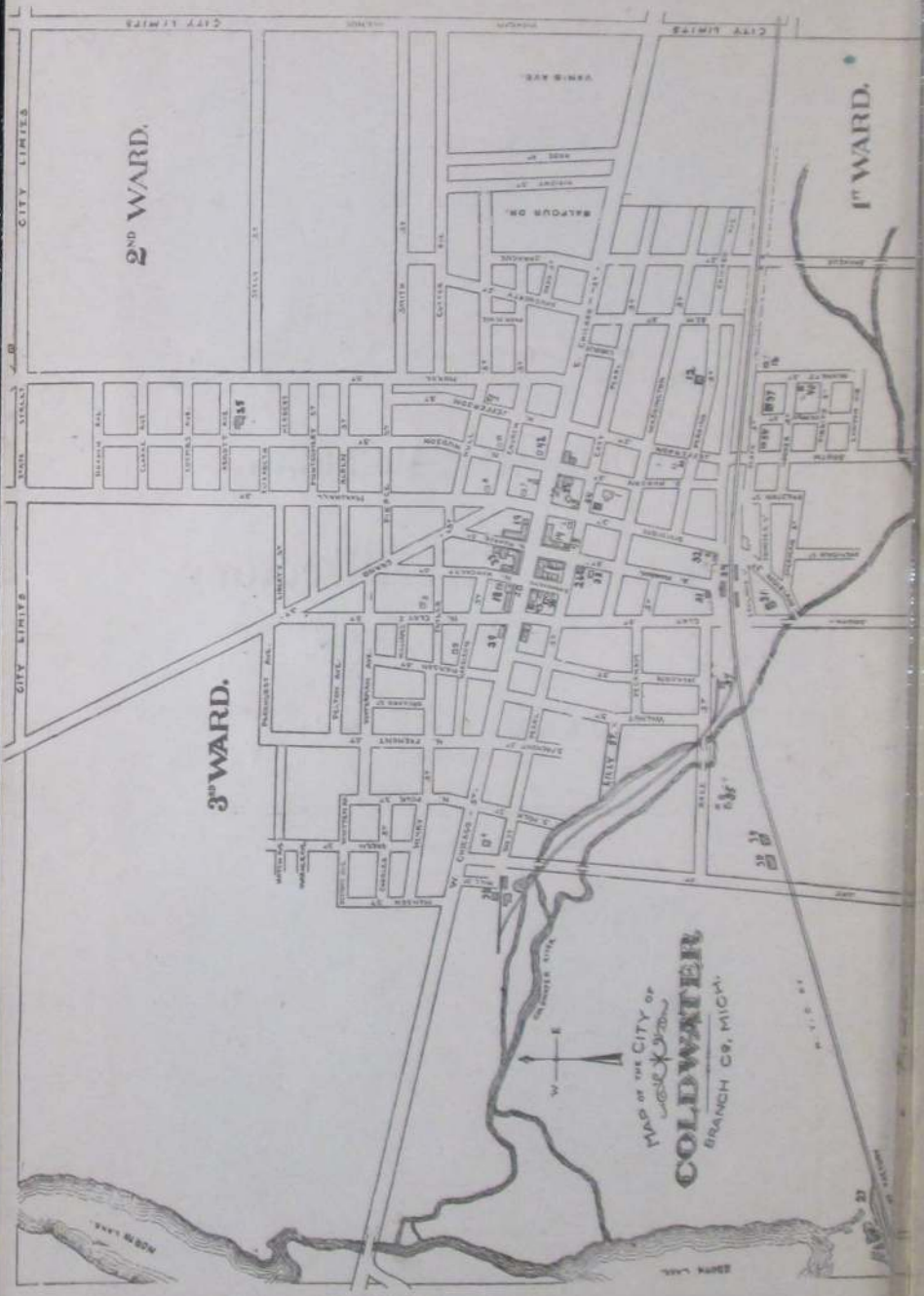

MAP OF THE CITY OF
COLDWATER
 COLDWATER
 BRANCH CO., MICH.

That looks
like what
we need.



Yes Sir!
Pictures get the Business
Designing, Illustrating,
Photo Retouching, Lettering and
Line or Half-tone Engraving

Christman Engraving Co.

62 W. State St.

BATTLE CREEK, MICHIGAN

SEND YOUR NEXT
JOB OF BINDING

TO THE

STANDARD PRINTING CO.

Printers and Binders

OFFICE SUPPLIES



MARSHALL, MICHIGAN

Phone 25

A. H. WESH

Phone 25

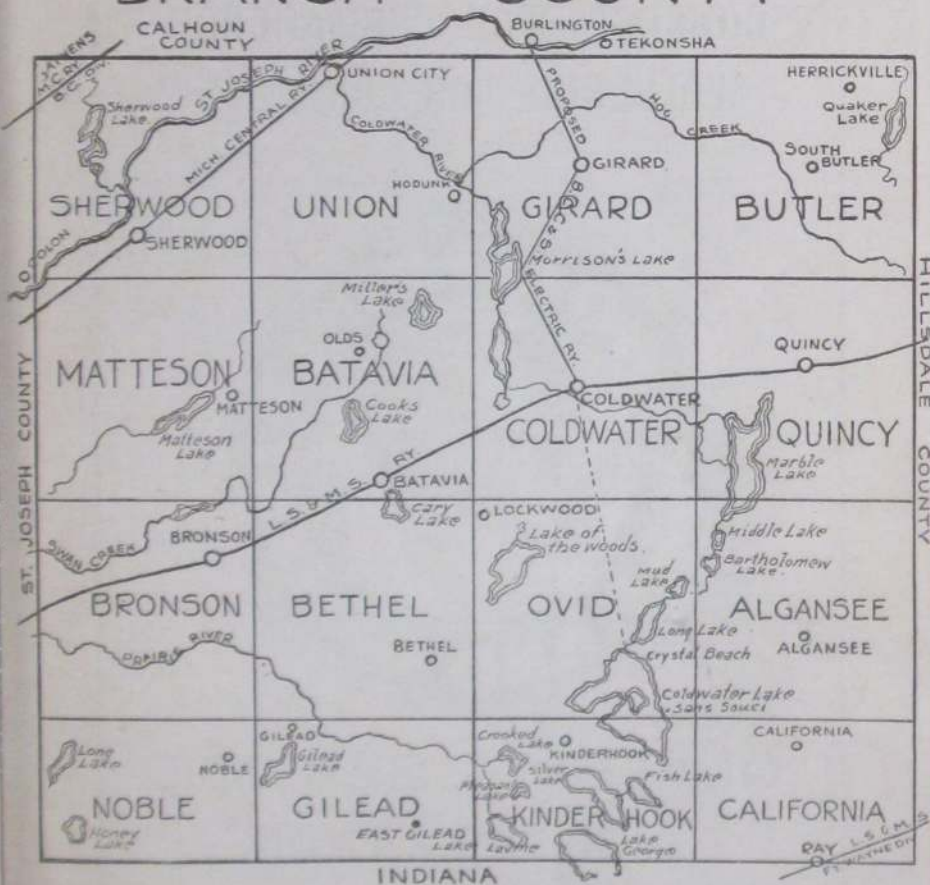
BRANCH COUNTY

Coldwater Cleaning  Dye Works

Hats Cleaned and Blocked



Our Motto: "You Must be Satisfied"

Phone 473

66 South Monroe Street

CONCRETE FOR PERMANENCE
"WOLVERINE FOR CONCRETE"



QUALITY - SERVICE
CO-OPERATION

MANUFACTURED AT

COLDWATER, MICH. - and - QUINCY, MICH.

WOLVERINE PORTLAND CEMENT CO.

Coldwater, Michigan

COLDWATER IN HISTORY



UST WHO were the earliest inhabitants of this locality no one assumes to say, although there appears to be evidence that the Mound Builders, perhaps descendants of the Aztecs, preceded the "noble red man." Be that as it may, it seems certain that the fierce and warlike Pottowattomie Indians were, as early as 1721, undisputed lords of the St. Joseph Valley, which included Branch County and Coldwater Prairie.

Previous to that, Fr. Marquette, the zealous French priest, had discovered the mouth of the St. Joseph River, in 1673; and in 1679 LaSalle built a fort there—only 75 miles from Coldwater, as the crow flies.

Until 1763 France held nominal rule over all the region from Quebec to New Orleans; but in that year, when a treaty of peace terminated a war between that country and England, the latter was given Canada and Michigan. It was in this year that the Pottowattomies massacred the garrison at St. Joseph.

At the close of the Revolutionary war England yielded Michigan to the United States, and in 1787 it became part of the Northwest Territory, which extended from the Ohio River to the St. Lawrence and from the Mississippi to Pennsylvania.

In 1796 the British surrendered Detroit and other posts to the United States, and Gov. St. Clair proclaimed the County of Wayne, which extended from the Cuyahoga River in Ohio to the Mississippi and northwest to Lake Superior, including of course the present County of Branch (then called the Township of Green) and the entire St. Joseph Valley. In 1800 this locality became a part of Indiana, but in 1805 the Territory of Michigan was formed, with Gen. Wm. Hall as governor.

In 1812 England again came into control of Michigan and secured the help of the Pottowattomies, who massacred the garrison at Fort Dearborn (now Chicago) and killed every American possible, helped by Tecumseh and his Shawnee braves, but at the close of the war the British of course abdicated.

Our predecessors here, the Pottowattomies, lost heart after the death of Tecumseh in 1813, concluding that it was a hopeless task to attempt to stem the tide of the coming whites, and never again gave serious trouble, though their presence here retarded settlement and caused pioneers to hasten on to localities less populous with Indians.

A very old geography, published in 1814, in possession of the publisher of this Directory, gives the white population of the entire state of Michigan as 4,762 at that time, 126 years ago; it is now over five millions.

It was in 1821 that Chief Topinabee and his people sold to the whites what is now Branch County and a vast area besides, though they still continued to occupy it as before, on reservations, one of which was six miles square, called Mikkesawbes, in Coldwater and Quincy Townships. However, they roamed everywhere, to hunt and fish as they chose, in a veritable red man's paradise; the woods abounded in deer, wild turkeys, pigeons, squirrels and other game, while the lakes and streams swarmed with fish. The deed conveying this land to the government was signed by Topinabee, followed by Wawenickemack, Mayoncheemon, Atchsemuckquee, and many others.

The present city of Coldwater occupies part of what was then a beautiful prairie, some three miles long from east to west and a mile or so wide. It was dotted with oaks, with an occasional elm, while bordering it were magnificent forests of beech, maple, walnut, whitewood, elm, oak and other trees, interspersed with many streams and some ninety or more lakes, large and small, in what is now Branch County.

The following abstract of the noteworthy events of the past 118 years will be found valuable as a matter of reference:

1822—Joseph Godfrey established a trading post to barter with the Coldwater Prairie Indians. A little later one Marantette conducted another where Oak Grove Cemetery is now located.

1825—The government ordered a 100-foot highway made from Detroit to Chicago, but it proved far too expensive and was abandoned in favor of the old Indian trail through Coldwater (the present Chicago road), which explains the tortuous windings of that thoroughfare today, even though it has been considerably straightened during the 115 years that have passed.

1829—Branch County was laid out and so named by the Territorial Legislature; it was first attached to Lenawee County and later to St. Joseph. During this year A. F. Bolton bought a tract of land where Masonville was afterward located, east of the present cemetery bridge. The county was named in honor of John Branch, of North Carolina, President Jackson's Secretary of the Navy.

1830—Hugh Campbell erected the first (log) house on the present site of the Masonic Temple. The county had 50 whites at this time. Stages began running between Detroit and Chicago, supplanting the horseback mail service. Entire county tax, \$7.36.

1831—Allen Tibbits and Joseph Hanchett platted a village here, calling it Lyons; according to present streets it ran from Jefferson to Monroe and from Church to Washington. In July Mr. Tibbits preached the first sermon here. A. F. Bolton erected the first frame building in the county, a hotel at Masonville; landlord, Harvey Warner. Branch was made the county seat in place of Masonville, which held that honor a few weeks; Branch then had one log house. Coldwater postoffice was at Masonville.

1832—Chicago road built. Oriental Hotel erected by John Morse. Peter Martin built a sawmill at the junction of Division and Clay Streets. Cynthia Gloyd taught the first school, with nine pupils. Silas A. Holbrook established the first store. M. E. Church founded by Rev. E. H. Pilcher, circuit rider, with five members: Allen Tibbits and wife, Joseph Hanchett and wife, and Amelia Harrison.

1833—The name of the town was changed to Coldwater, from the Indian "chuck-sey-ya-bish" or cold water. Branch County, as such, began its separate existence, March 1; it had previously been attached to St. Joseph County. First sheriff, Wm. McCarty; clerk, Wales Adams; treasurer and register of deeds, Seth Dunham; probate judge, Peter Martin.

1834—The "old red schoolhouse" was erected at the corner of Pearl and Hudson Streets.

1835—The village of Masonville was platted on the east bank of the Coldwater River and aspired to be the county seat again. Here Roland Root and Wabskokee Marsh bartered with the Indians. Coldwater Baptist Church organized with sixteen members.

1836—Methodists built a church. The village had a dozen houses.

1837—The village was incorporated, the first "town meeting" being held on the 1st of May of that year; the population of the entire township was 900. Branch County had 4,016 people, about as many as the entire state 23 years earlier. Francis Smith, Thos. Daugherty and Wm. B. Sprague erected a mill on the later site of the "A" mill; it was burned in 1858 and rebuilt in 1859. Dr. I. P. Alger at this time found 33 taverns between Quincy and Sturgis, indicating the tremendous westward emigration through here at that time. A terrible year for malarial troubles; one historian declares that 32 out of 140 people of the little village died that fall. The cause was said to be the Clay Street milldam, built in 1832. A body of angry citizens destroyed it. July 18, Coldwater's first newspaper, the Observer, was issued. It became the News, then the Democrat, whose existence ended when as the outcome of a row among the owners the office was "pied." Presbyterian Church organized with sixteen members. Log court-house and jail (30 feet square) built at Branch, the county seat. Michigan was admitted to the Union as a State.

1838—Extremely hard times, caused by "wildcat" inflation. Bounty on wolves, \$5 each.

1839—Schoolhouse erected at the corner of Pearl and Clay Streets. A

county poor-farm was purchased at Branch; present county farm purchased April 1, 1861. Kakotomo murdered Sauauquett, the Pottowattomie chief.

1840—The last of the Pottowattomie Indians, except a few stragglers, were removed to the far west.

1841—Albert Chandler founded the Coldwater Sentinel. Total county vote, 1,015.

1842—March 1, Coldwater became the permanent county seat, supplanting the village of Branch and blasting Masonville's hopes. July 4, Grand double celebration, Sunday-school and "old way."

1844—Prof. Sweet organized Coldwater's first band. The Baptists built a church where the Old Bank building now stands; it is the present Gage building, 30-32 South Monroe Street. The Presbyterians also erected a house of worship; it was sold in 1868 to the Lutherans and moved to its present location on South Jefferson Street. Benjamin H. Parker of Ratavia was killed by John White, who mistook him for a deer, those animals, with wolves, bears, etc., being still plentiful.



ONE OF OUR PREDECESSORS

1845—One Robinson was robbed of \$1,500 in gold and silver in a Coldwater tavern.

1846—The first jail (in Coldwater) was erected. Spring election voted against liquor selling. Nov. 30, American Hotel burned. Henry Lambert, a machinist, fell heir to \$670,000.

1847—The county voted to build a brick court-house; majority, 27, the same figure by which the proposition to build the present one was carried, 40 years later. In this year (Apr. 1) a Masonic lodge was established. The Coldwater Guards were organized with S. T. F. Bullard captain; also the Branch County Agricultural Society, with L. D. Crippen president, Wm. B. Sprague vice-president, F. V. Smith secretary, and Geo. A. Coe treasurer. The "old white schoolhouse" was erected on the present site of the Washington school, also a steam flouring-mill on the corner of Jefferson and Pearl Sts.

1848—First brick court-house erected, also a \$500 poorhouse. St. Mark's Episcopal Church founded.

1849—July 4, Large quantity of cloth stolen from E. Butterworth's fulling mill, near the river. Nov. 6, Telegraph line reached here. St. Charles' Catholic Church founded.

1850—June 10, County treasurer's office robbed of \$1,400. Dec. 10, First railroad train reached here. Wesleyan Church established with six members.

1851—County's horse fame began with A. C. Fisk's purchase of Green Mountain Black Hawk for \$1,500; later he sold Mambrino Chief for \$12,000. March 1, Six stores, the Eagle Hotel and several other buildings burned; loss \$15,000. Nov. 17, School commenced in the brick (or Third Ward) schoolhouse

with L. R. Austin principal. Nov. 22, Eight stores and one dwelling burned; loss, \$12,000. These two fires consumed half the business section. The town had 379 houses.

1852—Feb. 27, Lewis Rolland hung himself in jail. Oct. 7-8, First county fair held. Wesleyan Church erected.

1853—Dr. J. B. Gully opened a "water cure" sanitarium at the corner of West Chicago and Mill Streets.

1854—March 21, Another disastrous fire caused the Village Board to prohibit the erection of frame buildings from Clay Street to the parks. Oak Grove Cemetery was established. Coldwater had two earlier cemeteries: One was at Masonville, on West Chicago St., now a cultivated field; the other on Morse Street, which contains tombstones recording burials from 1835 to 1857.

1855—Southern Michigan Hotel built—"finest in Michigan." It occupied the site of the old Eagle Hotel, burned in 1851.

1856—Aug. 26, First fire company organized, with Clinton B. Fisk as foreman. "Excelsior" hand engine put into use.

1857—Corner-stone of the old Episcopal Church laid; completed in 1862; rebuilt and enlarged in 1866.

1859—June 7, The Catholic Church was blown up with gunpowder.

1860—Present Catholic Church erected (remodeled later). Sept. 8, Capt. "Jack" Wilson, aged 38, went down in Lake Michigan with his ship, the Lady Elgin, and 300 passengers; his body was recovered and now lies in Oak Grove Cemetery.

1861—Feb. 28, Coldwater became an incorporated city. Fort Sumter was fired upon April 11, and on the 29th Capt. Ebenezer Butterworth and 145 of his Zouave Cadets left for war; the Coldwater Light Artillery (afterward called Loomis' Battery) left April 30 with six brass cannon and 120 men, only 49 of whom returned three years later. May 1, Many Coldwater men enlisted in the First Michigan Infantry. Capt. Ebenezer Butterworth was wounded, July 21, at Bull Run and died in a Rebel hospital Aug. 17. St. Paul's Lutheran Church organized. Old Central schoolhouse erected.

1861-5—Many Coldwater men (and boys) leaving from time to time to serve in the Federal ranks; according to the records the number from Branch County reached over 2,700, of whom about 500 were from this city; over 3,000 horses were bought here for use in the Federal service.

1863—Sept. 19, Capt. George W. VanPelt was killed at the battle of Chickamauga.

1864—Jan. 1, The famous "cold New Years;" mercury stood 32° below zero. April 20, L. D. Crippen died. April 22, F. V. Smith and William G. Moore founded the Union Sentinel. May 15, Col. H. C. Gilbert mortally wounded and 120 of his regiment lost in three charges at the battle of Resaca. On Lincoln's call for 500,000 more soldiers, Coldwater paid \$3.00 bounty, the state \$100 and the government \$300 to each man. Sept. 19, The Coldwater female seminary was opened. Spiritualist Church built; now the Elks' Temple.

1865—Jan. 9, Five business buildings burned. Feb. 3, Mrs. Thos. Swaffield suicided. March 12, Several more stores burned; loss, \$12,000. S. M. Seely made \$1,500,000 in oil speculation. May 24, County jail burned. July 1, Coldwater National Bank opened and Coldwater became a money order postoffice. July 4, Grand celebration and soldiers' welcome home.

1866—January 4, Dr. Henry B. Stillman died, aged 52. February, People in the northern part of the city driven to second story of their homes by flood. Aug. 23, Present Baptist Church dedicated. Severe drought; two months without rain. Oct. 16, Squirrel hunt held; 23 hunters brought in 723 squirrels, Jerry Hall killing 72. Nov. 3, Geo. O. Brown and Mrs. Eben O. Leach were both murdered on East Chicago Street by the latter's husband, who was later sent to Jackson prison for life.

1867—Jan. 3, German Benevolent Society founded. May 5, First Y. M. C. A. organized. June 5, Stevens' wheelbarrow factory burned; loss, \$10,000. A hundred new buildings were erected, and the city "almost" got a street railway. Fourth Ward school building erected. Sept. 5, The oil mill commenced business, using flax. Dec. 24, Geo. Kappler's brewery burned with \$7,000 loss; also Quigley's livery barn, loss \$8,000.

1868—May 30, Memorial Day first observed; J. H. McGowan, orator. June 26, First high school graduates: C. N. Legg, Eliza Benton, R. F. Tinkham. J. S. Conover's business college flourished for several years about this time.

1869—Jan. 26, Present Methodist Church dedicated. March 26, Gen. Davis Smith died, aged 61. June 21, City bought 95 acres, including present "new" cemetery, for \$6,500. Oct. 12, Present Presbyterian Church dedicated. Oct. 20, Lieut. Gov. Coe and James B. Crippen died. Dec. 13, Ladies' Library Association formed, forerunner of the present free public library.

1870—Feb. 8, Cigarmakers' Union organized. April 5, Government sent \$3,320.73 here to be given members of the Fourth Michigan Cavalry for helping capture Jeff Davis. June 21, Wm. Morseman and Horatio Larrabee killed by the cars. July 2, Kennedy's brewery burned; loss \$6,000. Sept. 12, Marshall & Coldwater Railroad Company organized. Oct. 8, Lewis art gallery opened, on account of which Coldwater became an excursion center for 25 years.



THE OLD EPISCOPAL CHURCH

Commenced in 1857, St. Mark's Episcopal Church was finished in 1862, and later enlarged as shown above. In 1877 it was sold to Company A and became Coldwater's first Armory Hall. An incendiary fire destroyed it in 1881. It stood on North Hanchett St. at the present location of the So. Michigan Grocer Co.

1871—Feb. 7, Work commenced on Mansfield, Coldwater & Lake Michigan Railroad. March 28, Brown's Savings Bank closed with heavy loss to depositors. April 1, County voted not to build a new jail. July 11, Contract let for building of Marshall & Coldwater Railroad. Aug., Coldwater Light Guard organized with Geo. H. Turner captain. Aug. 10, Two incendiary fires burned S. M. Seely's barn, N. Rosenbaum's clothing store and Tripp's photograph gallery; loss, \$38,000. Oct., Isaac Alden's flouring mill burned.

1872—Aug. 26, Homer Wright killed by falling from a locomotive. Sept. 1, City bought its first steam fire engine. Sept. 4, Gen. C. O. Loomis died; the remains were burned a few days later in a railroad car. Oct. 3, Sherman House burned. Nov. 30, Mansfield road practically ready for the rails; Marshall & Coldwater Railroad partly graded.

1873—Jan. 29, Mercury 31° below zero. June 20, John Smith shot Deputy Sheriff Jason Culp, almost fatally. Aug. 1, Mrs. Stephen Adamzak burned to death while kindling a fire with oil. Aug. 20, Wm. A. Jackson's handle factory burned; loss, \$5,000. Mansfield Railroad pronounced dead; cost the county \$200,000. Dec. 22, Wesley Sherman was drowned at the Narrows.

1874—April 1, Stevens' wheelbarrow factory burned again; loss \$12,000. April 8, State Public School opened. June 18, Boiler in Stevens' reopened factory exploded, killing Isaac Stevens and John Hudson. Nov. 3, County voted to build new jail. Nov. 4, Incendiary fire burned \$6,000 worth of heading at Calkins' factory, then just established.

1875—March 18, State School hospital burned.

1876—Jan., Union revival services, conducted by Revs. Jones, Cogshall and Lowry, resulted in 162 professed conversions. June 25, Lieut. Henry Harrington was killed in the Custer massacre. July 23, English sparrows introduced by Capt. Mansfield and Geo. Firth. Aug. 1, Nine Coldwater people, participants in a Baptist Sunday-school picnic, were drowned in Baw Beese Lake; the lost were G. A. Taylor, Mrs. John Moser, Mrs. Thornton and daughter Cora, Mary and Libbie Cunningham, Randall Blackman, Alice Hayes, Mary Keeley; the saved, G. N. Ingram, wife and daughter Carrie, G. B. Phinney, Mrs. J. Alger, Ella Cunningham, Clifford VanEvery. Aug. 19, Bowen & McGowan's bank failed; liabilities, \$90,000; assets, \$31,000.



DR. POWERS

Dr. David C. Powers, one of Coldwater's best loved physicians, was elected Mayor in 1867, 1868 and 1879. He served as a surgeon in the Union army during the Civil War. The Bon Ami Club now occupies what was for many years the Dr. Powers home.

1877—Jan. 23, Stephen C. Rose died, aged 60. March 10, Fire at present site of Osborn's gallery burned the "old white schoolhouse" and other structures; loss, \$5,000. June 11, C. A. Woodward & Co.'s dry goods store burned; loss, \$11,500. Sept. 12, Mrs. Margaret Bair killed by the cars. Sept. 27, John Chandler died, aged 60.

1878—March 21, Pomona Grange organized with H. B. George master and J. G. Parkhurst lecturer. April 30, Eli Gilmore caught in the act of setting fire to C. W. Johnson's cooper shop—the fifth and last of his jobs; sentenced to prison for ten years. June 7, Butter sold at 4 to 6 cents. June 29, Chas. B. F. Bennett was gored to death by a bull. Oct. 17, Dr. J. H. Beech died, aged 59. Nov. 22, Dr. Rufus Kibbe died, aged 71.

1879—Feb. 23, Robt. F. Mockridge died, aged 59. Albert L. Porter died, aged 71. April 7, Rev. Israel Cogshall died, aged 58. April 22, "Coldwater owes not a cent and has money in the treasury." Great temperance revival conducted by M. L. Hallenbeck. Aug. 16, Dr. Geo. K. Smith died, aged 48. Oct. 23, Four fishermen caught seven bushels of fish from Coldwater River.

1880—June 1, Elta Raymond drowned in a cistern. June 11, First bicycle in Coldwater. July, City bought gravel pit "to last 50 years;" it did last 15. Sept. 19, Melvin Joyce drowned in the river near the cemetery. Nov. 29, The Stevens wheelbarrow factory burned a third time; loss, \$25,000. Dec. 24, Harry Kibbe was killed, being run over by a load of wood.

1881—Jan. 26, Alonzo Munyon frozen to death in North Dakota. Feb. 10, North part of city flooded. May 21, Conrad Adams, aged 12, killed by the cars. June 15, Three incendiary fires; six days later, Armory Hall, Gray's icehouse and barn. July 2, C. B. Peckham and wife celebrated their 70th

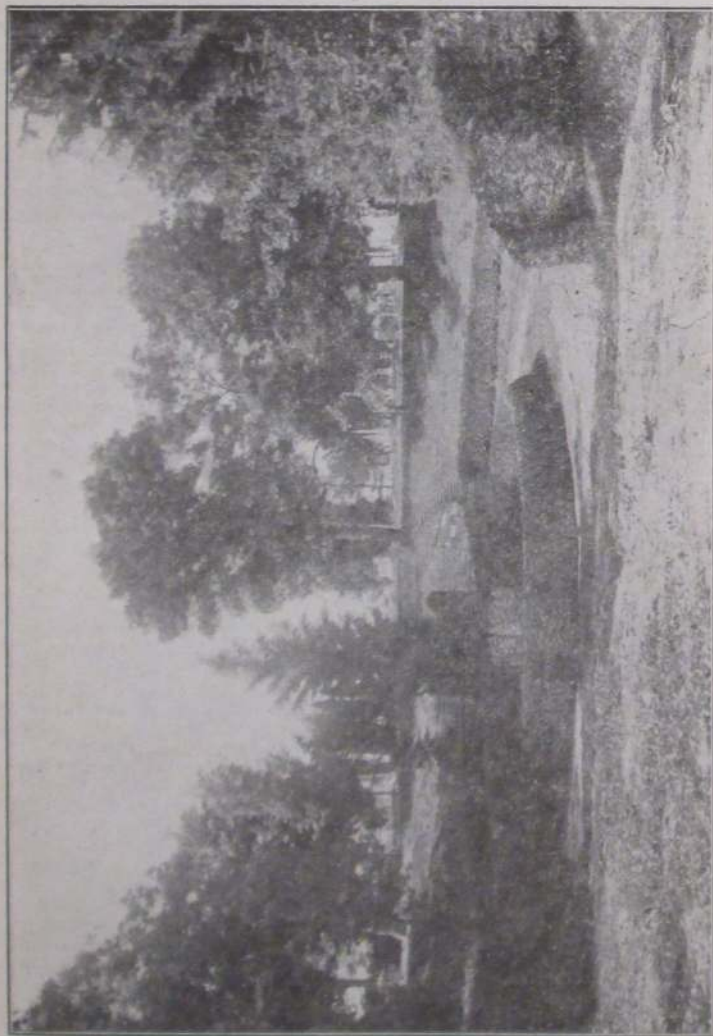

ONE OF THE BEAUTY SPOTS IN LOVELY OAK GROVE CEMETERY

wedding anniversary. July 9, Seely's Hall partially burned by incendiary. Sept. 1, T. C. Etheridge died, aged 59. Sept. 7, Hon. A. J. Foster died, aged 40. Sept. 8, Body of Thomas Green found hanging in a tree; had been there 36 days. Dec. 8, Several firemen arrested for incendiarism. Confession implicated Fire Chief H. J. Drake and a number of other firemen; the latter confessed and served prison sentences, but Drake was acquitted after a lengthy and very expensive trial. Dec. 12, Frank Wheeler murdered his wife and suicided. Dec. 23, Dr. S. S. Cutter died, aged 62.

1882—June 26, David Hurst was drowned in Coldwater Lake. Sept. 21, Tibbits opera house opened. Bell telephone exchange began business. Oct. 7, "New" postoffice opened for its nearly 28 years' use. Cutter factory founded. Nov. 5, B. C. Webb died, aged 75. Nov. 22, New Armory Hall opened; used over 35 years, until present Armory was erected.

1883—Feb. 6, Fine skating all over the county on snow crust. July 18, Coldwater National Bank robbed at noon of the Lewis \$10,000 jewels. Aug. 1, Kate Catlin, authoress, died, aged 26. Dec. 20, Capt. Mortimer Mansfield died, aged 57. New Lake Shore (now N. Y. C.) depot completed. Washington School building erected.

1884—March 14, D. S. Harrington died, aged 81. May 4, Y. M. C. A. organized. May 20, I. O. O. F. Hall dedicated. Aug. 18, Ex-Mayor H. C. Lewis died, aged 64. Nov. 15, B. F. Whitnall failed for \$50,000.

1885—Jan. 10, J. S. Conover & Son lost \$5,000 printing outfit in depot fire at Nashville, Tenn. Feb. 10, Thirty below zero and all roads blockaded by snow. March 15, Aaron Bagley died, aged 93. Aug. 11, Roland Root died, aged 72. July 22, Joe Howard pleaded guilty to the charge of robbing the Coldwater National Bank two years previous; sentenced to Jackson for five years. July 25, Henry Ray died, aged 58. July 26, Six inches of rain fell in one hour. Aug. 6, Chas. Culver, aged 21, killed by the cars. Sept. 5, Hon. Chas. Upson died, aged 64. Nov. 26, Coldwater Grange Hall dedicated. Nov. 9, \$5,000 fire in road cart factory.

1886—Jan. 3, Edwin H. Dunks died, aged 80. March 8, Benton T. Russell killed by falling down a stairway. April 5, Proposition to build a new court-house defeated by 800. Aug. 31, Slight earthquake. Oct. 27, Frederick V. Smith died, aged 66. Dec. 26, Harris & Harlow's furniture factory burned; loss, \$11,000. Dec. 29, Public library building dedicated; cost, \$10,000; a gift from Hon. E. R. Clarke. B. S. Tibbits built a mammoth toboggan slide.

1887—April 4, Court-house proposition carried; old building torn down in August, also "Old Brick" schoolhouse. April 26, Thos. Johnson killed Geo. W. Gordonier, attempted to kill Mrs. Gordonier, his former wife, then suicided. June 14, Gas well boring commenced. June 30, The cottage-at-the-lake idea began with a few small ones at Templar Beach, Morrison's Lake, the organizers being ten members of Jacobs Commandery. July 11, Wm. Carl, aged 60, killed by the cars. July 16, Road cart factory burned; loss, \$25,000. Sept. 28, Roy Teater killed at the fair by a board thrown from a saw. Nov. 4, Dr. D. C. Powers died, aged 65. Dec. 19, Branch County adopted "local option" by 2,592.

1888—April 11, Rev. Joe Weber's revival meeting closed; 300 conversions. The Scutanawbequon began running between Pilot Knob and Tibbits Park. B. S. Tibbits was owner, George Eggleston engineer, and Leroy Butler pilot. June 14, The Johnson cooperage works burned; loss, \$11,000. July 8, New courthouse first occupied. Sept. 8, Electric street lighting begun by a private company; became property of the city about three years later. Dec. 17, Bidelman's livery barn burned; loss, \$6,000.

1889—Jan. 15, Harvey Warner died, aged 80; came here in 1830. Feb. 2, Adelbert Bryan killed by a bull. May 20, Dr. Geo. L. Whitford died, aged 57. July 13, W. I. Lyman's table factory burned; loss, \$6,500. Nov. 2, Dr. C. S. Tucker died, aged 81. Dec. 30, Ex-Mayor George Starr died, aged 51.

1890—Jan. 19, Central school building burned; loss, \$30,000. Feb. 21, Coldwater Road Cart Company failed for \$95,000. March 5, P. H. Crippen died, aged 81. April 19, Henry Milnes died, aged 72. May 5, City voted to install waterworks to cost \$70,000. July 9, Gen. Clinton B. Fisk died, aged 63. Aug. 28, Road cart factory wrecked by hurricane. Oct. 31, Col. O. H. Moore died, aged 65. Dec. 30, Mrs. Polly Jump died, aged 102; was married four times.

1891—Feb. 23, John Williams killed in runaway accident. March 20, John T. Gilbert died, aged 85. March 26, Calkins' stove mill burned; loss, \$8,000. April 22, Daniel Ferguson died, aged 93. April 28, Abram V. Hunt died, aged 95. May 11, Levi W. Lee died, aged 70. July, New Central school building completed; E. B. Saxton contractor, at \$34,800. Dec. 12, Allen Tibbits died, aged 87.

1892—Jan. 11, L. B. Titus died, aged 80. Jan. 14, E. G. Fuller died, aged 80. Feb. 19, County voted "dry" by 898. March 3, Coldwater National Bank robbed of about \$60,000 in cash and bonds. May 5, Leslie Linendoll, aged 7, drowned near the A mill. May 22, Robt. M. Wilder died, aged 69. June 1, Free city mail delivery began. Sept. 25, S. H. Moulton died, aged 77.

1893—July 31, Wheat sold at 50c per bushel. Sept. 16, Jas. A. McCarty died, aged 78. Chicago world's fair attendance from here, 2,800. Nov. 6, Geo. Canrike was killed by falling from a scaffold. Dec. 30, Mrs. D. A. Merrill robbed of \$155 and house fired.



BRANCH COUNTY COURT HOUSE

The "new" Branch County Court House, first occupied in July, 1888, now houses many offices. The basement is fully used, and the next thing in order will probably be to finish the lofty attic.

1894—March 13, Ex-Mayor Justin Lawyer died, aged 70. Legrand Gowdy died, aged 66. May 19, Snowstorm; the mercury dropped fifty degrees—from 84 to 34. July 8, James Robinson murdered by Alton A. Misenar. July 25, County Sunday-school rally; 7,000 present. Aug. 29, Eleven bands attended tournament here. Sept. 8, Jerome W. Bristol killed by falling into a well. Nov. 1, Loren VanValkenburgh died, aged 84.

1895—Feb. 22, Royal A. Ide suicided. May 8, Mrs. David B. Dennis (formerly Mrs. H. C. Lewis) died, aged 69. May 18, Lewis art collection removed to Ann Arbor. May 24, Mrs. Emma E. Barlow suicided. Oct. 30, Slight earthquake. Dec. 10, Jerome S. Wolcott died, aged 61. Dec. 16, The Daily Reporter first appeared.

1896—Feb. 4, L. B. Johnson died, aged 60. Feb. 19, Judge David Thompson died, aged 73. March 19, A. S. Glessner died, aged 80. March 30, Fire damaged the cutter factory \$10,000. Sept. 25, A. T. Lanphere died, aged 62.

1897—July 31, B. L. Webb died, aged 82. Sept. 11, Adelbert G. Bender, aged 21, drowned at Toledo. Sept., Forty-fourth and last county fair held, the county voting down by 2,043 majority, in April, 1898, the proposition to

assist the Agricultural Society financially as provided by law. Oct. 22, Mrs. Bernetty Woodard died, aged 102. Nov. 8, Tappan shoe factory commenced business; capital stock, \$40,000. Oct. 24, Dr. Wm. B. Sprague died, aged 109. Dec. 27, Electric railway franchise granted to Condon & Duncan.

1898—Jan. 13, A. V. Vanderbeyden died, aged 96. April 26, Coldwater Light Guards left for Spanish war. June 19, Wm. A. Coombs died, aged 58. June 27, D. B. Purinton died, aged 69. July 2, Cement Company organized with \$2,500,000 capital. Aug. 4, Benj. E. Rolph, aged 22, died at Fernandina, Florida, the first Spanish war victim; second, Wilder Higgins, aged 17. Aug. 31. Sept. 6-9, First street fair. Sept. 20, Street paving commenced. Nov. 4, Mrs. Jas. Canfield burned to death by explosion of stove blacking. Nov. 6, Cement works began making cement.

1899—Jan. 2, 50,000-gallon crude oil tank at cement factory exploded; two men severely injured. Jan. 12, Wm. A. Coombs Milling Co. organized with \$100,000 paid up capital. Jan. 13, J. C. McClanahan's residence burned; loss, \$8,000. Aug. 24, B. S. Tibbits died, aged 58. Oct. 16, S. M. Seely died at 73.



L. M. WING

Lucius M. Wing, a lifelong resident of Coldwater, served as Sheriff of the county, Mayor of the city, and was prominent as a banker, manufacturer, and in every worthy civic interest.

1900—Jan. 21, Nathan Reed died, aged 83; was married seven times. March 29, Samuel Pollock died, aged 68. May 31, Coldwater adopted standard time. June 19, James Dunbar killed in machinery of cement factory dredge. June 26, Hon. N. P. Loveridge died, aged 74. July 19, David Bovee died, aged 80. Sept. 1, First rural mail delivery out of Coldwater; Seward Cleveland carrier. Sept. 7, Edwin R. Clarke died, aged 72. Oct. 14, Dr. L. C. Marsh died, aged 79. Dec. 7, John D. Wood died, aged 83.

1901—Jan. 20, R. J. Burt died, aged 80. Jan. 25, John Roberts died, aged 83. Jan. 28, Mrs. Julia Wolf, aged 80, killed by falling down stairs. Feb. 17, Mrs. Rose Carpenter died, aged 46. March 6, Fire at Calkins & Co.'s plant did \$6,000 damage. June 15, Anthony Henning died, aged 72. Aug. 20, Dr. T. J. Turner died, aged 72.

1902—Jan. 14, Elijah C. Branch died, aged 77. Feb. 24, Dr. James M. Long died, aged 73. March 16, Treat & Son's warehouse burned; loss, \$10,000. March 24, A. B. Dickinson died, aged 70. March 26, D. H. Davis died, aged 84. April 3, Charles T. Gilbert died, aged 58. April 11, Ex-Mayor David B. Dennis died, aged 83. April 15, J. E. Allen died, aged 78. April 16, Mrs. Kate Green died, aged 112. April 29, C. V. L. Kibbe died, aged 67. June 14, Geo. W. Stevenson died, aged 96. July 23, James B. Pearce died, aged 72. Sept. 7, Barrett Palmatier killed while hunting. Sept. 15, Judge D. N. Green died, aged 79. Oct. 16, Rev. Peter Zeller died. Nov. 23, Mary Reilly run over by carriage and killed.

1903—Jan. 16, Ideal Fixture Co.'s factory damaged \$7,000 by fire. Coal famine; factories closed. March 3, Harvey Haynes died, aged 86. April 5, J. S. Conover died, aged 62. April 20, Ralph Withington was killed in the Union City cement works. April 21, Dr. C. H. Woodcox died, aged 60. July 26, Wm. H. Allen died, aged 78. Sept. 1, C. D. Randall died, aged 72. Oct. 9, Stenographer Jas. King fell dead in the court room. Oct. 22, Ebenezer Hyde died, aged 93. Nov. 27, Albert Chandler died, aged 89.

1904—Feb. 7, North part of city flooded again. April, Wolverine (now Michigan Associated) Telephone Co. commenced business here. April 18, Dr.

L. P. Alger died, aged 83. June 17, Johnson Cooperage Co. lost \$5,000 by fire. Sept. 18, Thos. W. Dickinson died, aged 89. Nov. 29, Wallace Trostel killed by the cars. Dec. 29, Christopher Coffman died, aged 98.

1905—Feb. 1, B. R. Moore died, aged 68. Feb. 12, Dr. W. L. Andrews died, aged 64. Feb. 17, Rev. H. P. Collin resigned Presbyterian pastorate, after over 26 years' service. March 18, Ex-Gov. Cyrus G. Luce died, aged 81. April 13, Dr. H. B. Townsend died, aged 87. May 18, New city charter became law. Wesleyan Church, originally built in 1852, was remodeled and rededicated. June 8, Herbert Stygles struck and killed by a locomotive. June 13, J. B. Hellenberg died, aged 71. July 2, Leroy Butler killed by the cars. July 12, John Murphey died, aged 75. July 31, Ex-Mayor S. B. Kitchel died, aged 64. Aug. 28, J. H. D. Warren died, aged 82. Oct. 15, Ex-Mayor B. H. Calkins



COLDWATER'S ONLY "FIVE POINTS"—THE JUNCTION OF GRAND, MONROE & TAYLOR STS.

died, aged 65. Dec. 10, Trunk lines of sanitary sewer system finished. Dec. 17, Ralph and Ray Relyea drowned in North Lake.

1906—Feb. 22, Maccabee Hall dedicated. March 29, Uri Blodgett died, aged 85. April 5, L. D. Halsted died, aged 89; resided here 70 years. April 15-16, Mr. and Mrs. R. C. Sawdey died. May 6, Gen. J. G. Parkhurst died, aged 82. May 26, Mrs. Kimball Parrish died, aged 89; had resided here 70 years. May 31, Alex Kerr died, aged 80. June 16, John Anderson killed in a saloon row. June 28, Kimball Parrish died, aged 88; resided here 70 years. Sept. 2, Free Methodist Church dedicated. Oct. 22, Robt. Milnes died, aged 58.

1907—February 9, Carroll Brothers' store burned, with a loss of \$10,000. February 19, Ebenezer B. Saxton died, aged 74. April 10, John Gresley died, aged 64. April 14, Dr. William Wilson died, aged 59. June 9, Fr. Korst died; he was rector of St. Charles Church 33 years previous to 1900. June 26, J. H. VanAken died, aged 86; resided here 71 years. July 4, Bessie Munion killed by the cars. Aug. 9, Mrs. Louisa J. Wilder died, aged 84; resided here 78 years. Sept. 21, H. H. Flandermeyer died, aged 71; merchant here over 50 years. Sept. 27, J. F. Pratt died, aged 78. Oct. 28, A. J. Aldrich died, aged 65. Oct. 31, Chas. H. Milnes died, aged 65.

1908—Jan. 14, Rev. Wm. T. Lowry, former Baptist pastor, died, aged 67. Jan. 9, Vernon L. Nettleton suicided after attempting to murder his sis-

ter. Jan. 18, J. S. Barber died, aged 84. Jan. 25, Mrs. L. D. Halsted burned to death. March 5, Mrs. Jane Cunningham, aged 65, killed by falling down stairs. March 5-9, North part of town flooded again. April, Mrs. E. O. Lanphere willed St. Mark's Church \$5,000; in the fall of 1907 Mrs. Margaret Langdell left this church \$10,000. April 7, Dr. S. H. Clizbe died, aged 65. April 25, Elks' carnival cleared \$6,400. May 5, A. R. Burrows died, aged 81. July 2, Italian murdered west of Lake Shore yards. Aug. 1, Fire back of S. M. Hotel; loss, \$9,000. Sept. 3, Mrs. Mary E. Daugherty died, aged 76; she was the first white child born in Coldwater. Sept. 24, Harry Potter, 17, suicided. Nov., Latter Day Saints' Church completed. Dec. 4, John T. Starr died, aged 47.

1909—March 19, Harlow Williams died, aged 82; resident of the county 73 years. March 28, The body of Sidney Brown, aged 67, was found in North Lake. April 5, Local option carried in Branch County by 581. April 16, Dr. P. P. Nichols died, aged 74. June 9, Arthur J. Pierce died, aged 52. June 22, Corner-stone of the new postoffice building laid. Nov. 19, Mrs. Cornelius Finney, aged 59, killed by falling down stairs.

1910—Jan. 14, Six convictions, in the Circuit Court, of violating the local option law; fines aggregated \$200 and 194 days' imprisonment. Feb. 15, Lafayette M. Bassett died, aged 78. Feb. 26, Close of a run of 82 days' sleighing. May 13, Garber A. Nichols died, aged 50. May 16, New postoffice building occupied and opened to the public. May 17, Jay M. See, a lad 17 years old, killed by the caving in of an abandoned well from which he was taking brick. June 6, Mrs. Henry C. Bailey died, aged 72. June 12, Robert G. Chandler, aged 71, burned to death. July 21, Dr. George Ferguson died, aged 83. Aug. 5, Frank Carpenter killed by a fall from a scaffold at the "A" mill. Sept. 27, John W. Ives, aged 76, killed by falling through a floor in Bidelman's livery barn.

1911—Feb. 10, Vanderhoof place sold to city as site for new armory for Company A; price, \$4,600. March 8, Mrs. Caroline M. Lawyer found dead in bed; she left the Methodist Church \$10,000. April 16, R. A. Hall died, aged 68. April 17, Isaac Vanderhoof died, aged 80. May 28, George Jackowiak drowned by falling into the river from the Cement Co. tug. June 29, Branch County Chautauqua opened for its first session. July 4, Mercury 102°. July 27, Arthur Cunningham killed by being run over by an automobile. July 28, Wm. Hurst died, aged 70. Aug. 6, Bradford Corless died, aged 80; he had resided here 75 years. Aug. 23, Dr. Leon A. Warsabo died, aged 63. Oct. 8, St. Charles parochial school dedicated. Oct. 25, Mrs. Roland Root died, aged 89; resided here 77 years. Nov. 12, Mrs. Richard Hurst shot her husband dead.

1912—Jan. 1, Mrs. Clinton B. Fisk died, aged 79. Jan. 2-16, Mercury 1 to 15 below zero every night but one. Feb. 1, Geo. Mansell died, aged 87; was in business here 46 years. Feb. 5, Mrs. Jos. E. Hutchinson burned to death by the explosion of a can of kerosene oil while kindling a fire. March 5, Mrs. D. C. Powers died, aged 81. April 1, Branch County voted by 1146 to remain under local option; three years ago, 581; Coldwater "dry" by 26; three years ago "wet" by 41. May 2, City Council appointed first park and recreation commissioners, and purchased the old "C" mill site of about 7½ acres on the Coldwater River. July 7, Josiah Dingmon killed by Lake Shore train while riding his bicycle on the track. July 29, Warehouse of Wolverine Portland Cement Co. burned; loss, \$75,000; insurance, \$20,000. July 29, Benj. F. Rolph crushed to death by the wheels of an ice wagon. Aug. 3, Mercury stood at 39°, coolest point of a cool summer. Sept. 26, James R. Dickey died, aged 65. Oct. 8, Salvatore Amato killed at cement factory by being wound around a swiftly moving shaft. Oct. 22, Geo. W. Kellogg, aged 21, killed in the Warner coal shaft east of town. Oct. 26, Harry F. Bailey died, aged 38. Dec. 23, Ives G. Miles died, aged 83. Dec. 28, Gen. Frank D. Newberry died, aged 72.

1913—Jan. 27, Mrs. H. J. Woodward died, aged 81. July 3, Thirty-year franchise granted to Battle Creek, Coldwater & Southern Ry. July 4, Helen Phibbs, aged 17, drowned while bathing in Palmer Lake. July 25, Co. A left for Upper Peninsula to assist in quelling labor riots. July 27, Mercury 103°; the summer of 1913 was one of the hottest and driest on record. July 28, Body of Justin A. Dunham, who had disappeared four years before, found in a marsh near Tekonsha. Sept. 4, New electric street lights in business section turned on. Oct. 6, E. R. Clarke & Co.'s three-story double store collapsed, a foundation wall giving way; loss, \$20,000; occupants escaped unharmed. Dec. 17, Mrs. S. W. Driggs died, aged 86; had resided here 75 years. Dec. 25, Henry C. Simons died, aged 69.



C. A. CONOVER, 1911-12



F. G. SHARP, 1916, 1918



W. H. FRIEDRICH, 1917



A. B. WALKER, 1926-7



N. G. KOHL, 1930-31



H. K. SNYDER, 1928-9



S. W. GRUNER, 1919-20



LEROY PALMER, 1924-5



E. D. LEGG, 1921-2-3

MAYORS OF COLDWATER

(See also Pages 2 and 41)

BRANCH DISTRICT LIBRARY

BRANCH COUNTY LIBRARY ✓

3 5401 42414 9325

1914—Jan. 19, W. H. McCort's store burglarized; loss, about \$1,000 worth of silks. Feb. 24, Sister Julian (Miss Hanley) died, as the result of falling down a stairway. March 22, Wm. King died, aged 88. April 6, County fair proposition snowed under in the county by 1,367. April 10, Neil Merrill died, aged 61. April 18, Mercury stood at 90° in the shade; April 20, only 30°, with snow. May 21, Hon. Albert A. Dorrance died, aged 87; he was one of the founders of the Republican party "under the oaks" at Jackson. May 26, Henry C. Bailey died, aged 82. July 4, Grand celebration; 15,000 out-of-town people here. Aug. 22, Horace Kitchel bought the Courier, consolidating it with the Reporter. Sept. 9, Y. M. C. A. building sold to Masons for temple. First asphalt pavement, Marshall and South Monroe Streets. Sept. 22, Ezekiah Sweet died, aged 74. Oct. 26-31, Masonic fair; receipts \$5,000. Nov. 6, Libby packing plant completed. Nov. 18, Wallace E. Wright died, aged 69.

1915—Jan. 1, Southern Michigan Telephone Co. bought up the Bell Company. March 16, Charles H. Newell died, aged 60. April 16, Benjamin R. Ferguson died, aged 96. June 24, Emilio Mancini was murdered near the cement factory. Aug. 6, Chelsea Wilmarth, aged 21, gored to death by a bull. Aug. 14, Mrs. F. J. Dunks died, aged 74. Aug. 27, Mercury 40°; the summer of 1915 was one of the most remarkable on record for coolness and rainfall. Sept. 22, County Clerk Roy G. Moore died, aged 32. Oct. 18, Bon Ami Club opened their new club house. Laundry building at the State Public School burned; loss \$6,000. Nov. 15, St. Mark's parish house completed and opened. Nov. 26, John A. Kerr died, aged 64. Dec. 23, Harvey D. Miller died, aged 93. Dec. 31, Geo. W. Whitehead died; he was born here 79 years ago.

1916—Jan. 1, Chas. N. Legg died, aged 69. Jan. 15, Alfred Milnes died, aged 71. Feb. 13, Newlin revival services closed; 529 "hit the sawdust trail." March 22, Thunder-and-lightning snowstorm and blizzard; March 23, "gentle spring"—6° above zero. April 25, Horace J. Woodward, in business here 50 years, died, aged 80. April 29, Robert Swaffield died, aged 83. June 17, John R. Champion died, aged 83. Aug. 16, Alfred E. Pearce died, aged 49. Sept. 7, C. D. Warner died, aged 76. Sept. 30, John Deabler was killed by the overturning of an automobile. Oct. 30, Roland Holmes was killed by the skidding of his automobile. Princess Manufacturing Co. commenced work.

1917—Jan. 3, Mrs. Sophia Upson Pratt died, aged 86. Jan. 24, Henry C. Whitley, aged 78, died from burns sustained in his home. Feb. 15, Company A returned home; they had left for the Mexican border June 24. March 13-24, Schools, churches, lodges, etc. closed on account of diphtheria. Apr. 6, War on Germany declared. May 6, First Sunday movies. June 7, High School 50th annual commencement; 51 graduates. June 19, Albert J. Dorrance died, aged 60. City purchased \$3,475 fire truck. July 5, Mrs. Cecilia B. Bingham, aged 88, killed by being run over by an automobile. July 18, Demonstration for Company A; crowd, 20,000; proceeds for Company A, \$1,684; cornerstone for new \$45,000 armory laid. July 20, First draft of men for German war. July 24, Company A mustered into United States service. Aug. 7, Mrs. L. E. Rose died, aged 70. Aug. 17, Willis E. Hodgman died, aged 45. Sept. 12, Sheriff George W. Ralston was shot dead by Frank VanTassel, who was later in the night killed in his house by a volley from a posse. Elmer J. Allen died, aged 52. Dec. 10, Chas. W. Mannerow died, aged 71. Dec. 22, William T. Doll, aged ten, rescued Greta Randerson from drowning in the Coldwater River, but himself perished under the ice.

1918—Jan. 3, Amariah G. Stevens died, aged 83. Jan. 18-22, Factories closed on account of nation-wide fuel shortage. Jan. 30, Glenn Mason killed by a falling tree. Feb. 11, Judge John B. Shipman died, aged 85. Feb. 14, Wm. Abbott committed suicide. June 19, Frank L. Parker was crushed to death in a printing press. July 2, Vaiden C. Bordner murdered. July 15, Robert Sherburn killed by the overturning of his automobile. July 31, Sgt. Clyde Climefelter was the first Coldwater soldier killed in the German war. Sept. 24, Mrs. G. W. Harding died, aged 69. Oct. 2, Edward R. Root died, aged 67. Oct. 13, Mrs. Eliza Pearce died, aged 87. Oct. 29, Mrs. Sarah I. Legg died, aged 94. Nov. 13, Ianthis D. Miner died, aged 80. Dec. 2, County Drain Commissioner Eli D. Tift was killed in his automobile by a passenger train.

1919—Jan. 24, David A. Merrill died, aged 86. March 9, Wm. Sharp died, aged 91. March 31, Ensign Harold A. Robinson, 31, was killed in a sea-plane collision at Pensacola, Fla. April 29, Edward F. Ray died, aged 67. May 23, Company A returned from world war. May 26, Elijah Ball died, aged 82. June 23, Louis Sloman died, aged 71. Aug. 6, Chas. H. Dickinson, 64, died, his

death following those of his wife and son Homer within a year. Aug. 11, Horatio N. Bidelman died, aged 83. Oct. 6, Harold Crawford, 18, was killed by the accidental discharge of his shotgun. Oct. 15, Alfred C. Sutherland died, aged 53.

1920—Jan. 5, Production commenced at the Homer furnace plant. Jan. 13, Mrs. Leonora Stansell died, aged 90. Feb. 13, Mrs. Thos. S. Osborn died, aged 74. Feb. 18, Theo M. Olson and Haven E. Claar were killed by a New York Central train at Batavia. Feb. 19, Ball & Son's planing-mill damaged \$7,000 by fire. March 28, Destructive cyclone south of city caused \$150,000 damage and deaths of Wm. Doubt and a Mr. Perkins. There were scores of buildings destroyed. Apr. 3, Mrs. Amanda Lane died, aged 88. Apr. 13, C. A. Spaulding died, aged 80. May 10, Mrs. Richard S. Biddle suicided. May 20, First airship delivery of goods here; Lee Bros. were the consignees. July 15, VanAken block \$55,000 fire, heaviest loss in history of city. July 18,



GEO. W. RALSTON

Sheriff Ralston has been the only Branch County peace officer to meet his death in the line of duty. He was shot dead by Frank VanTassel, whom he was about to arrest, Sept. 12, 1917.

Lawrence Chapman drowned at the Narrows. Oct. 7, Z. G. Osborn died, aged 87. Oct. 20, Andrew Kerr died, aged 62. Nov. 8, Christopher Spofford killed while hunting. Nov. 28, Dr. W. H. Baldwin was found dead in his office. Nov. 30, Dr. Frank G. Legg died, aged 66. Dec. 1, Mrs. Harriet Swaffield died, aged 77. Dec. 2, Roy Johnson accidentally killed by shotgun discharge.

1921—Jan. 10, Mrs. Minerva Holden died, aged 90. April 7, Farmers selling potatoes in Coldwater at 20 cents per bushel. May 1, Lincoln school building damaged \$20,000 by fire started by two young lads; firemen were seven hours subduing it. May 4, Mrs. E. D. Luedders died, aged 70. May 30, Chauncey R. Youngs, 22, suicided. June 9, High school graduated 57. June 29, Lucius M. Wing, former mayor and prominent financially, died; he was born here Feb. 27, 1840. June 29, The Armory was damaged about \$20,000 by fire, supposedly of incendiary origin. July 4, Big celebration; crowd estimated at 25,000. Sept. 11, John Boyer crushed to death in heavy gear wheels at the cement factory. Sept. 23, The Carle and Phelps cottages burned at Morrison's Lake with about \$8,000 loss. Nov. 4, Mrs. W. H. Kelsey burned to death. Nov. 14, Maj. Geo. H. Turner died, aged 82.

Nov. 22, City purchased a \$10,650 fire truck. Nov. 23, Mrs. A. C. Burdick died; she was born here 75 years ago.

1922—Jan. 27, Horace Kitchel died, aged 46. Feb. 13, Mrs. Sarah J. Pollock died, aged 76. April 19, Rev. J. C. Robinson died, aged 86. May 12, Charles T. Cornwell died, aged 100 years and 8 months. July 23, Samuel F. Smith suicided by cutting his throat; he was 67 years of age. Aug. 17, Big farmers' county picnic held in Coldwater; crowd estimated at 15,000. Oct. 13, Herman D. Keller killed by an overturning automobile in Florida; his age was 67. Oct. 18, Second vote on proposition to erect new \$140,000 school building: Yes, 562; No, 342. Oct. 22, Mrs. Frank F. McCort died, aged 49. Oct. 28, Burt E. Barlow suicided in Washington, D. C.; he was 42. Nov. 6, Wade Memorial Hospital opened. Nov. 15, Ory Odren, 48, suicided by hanging himself. Nov. 19, Mrs. Dr. Andrews died, aged 77. Nov. 21, Ground broken for the new high school building. Dec. 14, Thomas S. Osborn died, aged 77.

1923—Jan. 8, Albert A. Sherman died, aged 81. March 3, Mercury 62 in the shade, a record breaker for this date; 16 days later mercury stood at zero. George W. Harding died, aged 78. March 21, Clarence L. Olds died, aged 70. March 22, Hon. Milo D. Campbell died, aged 71. Apr. 15, Rev. Henry P. Collin died, aged nearly 80; he was pastor of the Presbyterian Church over 25 years, commencing in 1878. Apr. 23, Wm. M. Jackson, 53, was killed by falling from the roof of a barn. May 7, Walter Gordon electrocuted by a live wire. May 21, Frank N. Williams died, aged 55. May 22, James Scott Warford died, aged 100. June 7, High School graduated 81. June 9, Henry C. Clark died, aged 80. June 13, Edwin Mansell died, aged 75. July 14, Destructive tornado visited the city. July 17, Rev. R. A. Wright died, aged 63. Aug. 6, O. W. Hoyt died, aged 91. Nov. 17, Mrs. Roy Birch shot her husband twice, nearly fatally, and suicided. Dec. 12, Dr. Fred H. Harris died, aged 48. Dec. 30, Aaron D. Milhan died, aged 81. During 1923 four wedded couples died: N. A. Reynolds, L. W. McCartney, S. P. Swain, A. M. Kysor and their wives.

1924—Jan. 13, Herbert A. Close died, aged 74. Jan. 23, Mrs. Agnes Gibson died in the house where she was born in 1845. Jan. 25, Robert J. Hamilton died, aged 66. March 17, Mrs. W. H. Milnes died, aged 49. April 10, Ernest D. Luedders, in business here 47 years, died, aged 78. May 4, Eldred Memorial Christian Church dedicated. May 5, Ex-Mayor Frank G. Sharp died, aged 68. June 19, H. Emery Weage, 37, died of burns received in an explosion of oil. July 21, Samuel Knauss died, aged 83. Aug. 31, Bartlett M. Fletcher died, aged 89; he had lived here 70 years. Samuel E. Brewer died; he was born here in 1839. Sept. 8, Mrs. Anne Donnelly died, aged 98. Oct. 16-18, Merchants' fair. Nov. 27, Champion Brass Works heavily damaged by fire. Nov. 29, County Treasurer Dottie Dickey Kimball died, aged 45.

1925—Jan. 17, Mrs. J. B. Shipman died, aged 79. Jan. 25, Harry R. Saunders died, aged 63. Feb. 26, Judson B. Branch died, aged 71; he was in business here 50 years. March 25, Thomas Rhodes, famous drummer for over sixty years, died, aged 79. April 4, Ida D. Bennett, 71, suicided. April 15, Fred W. Moore died, aged 58. May 20, Mercury 90°; May 23, 29°, snow. June 11, High school graduated 99. Aug. 2, Mark J. VanAken died, aged 63. Sept. 4, Geo. W. Klock died, aged 79. Oct. 31, Mercury 14°. Dec. 2, Dr. B. R. Ferguson died, aged 71. Dec. 3, Lydia Ketchum killed by an automobile. Dec. 15, Patrick Leavy and Bessie Denbrock killed in an overturned automobile. Dec. 28, Frederick J. Dunks died, aged 90.

1926—Feb. 2, Adelmor Page, 20, was robbed of \$20 and murdered. Feb. 7, Dr. Fred Sherman died, aged 68. March 31, Rev. Clinton S. Barhart died, aged 83; his wife, 79, died five days later. April 17, Frank A. Brown died, aged 67. April 20, Dr. Newton Baldwin died, aged 74. July 1, City electric service extended to the Narrows, Country Club and Morrison's Lake. July 17, Frank W. Sawdey died, aged 73. July 18, Charles W. Bennett died, aged 88. Aug. 25, Mrs. Eunice A. Carleton died, aged 90. Sept. 12, Fr. Jas. P. Welsh closed his work as rector of St. Charles Catholic Church; he was succeeded, Oct. 23, by Fr. Edward P. Stanton. Sept. 19, Frank F. McCort died, aged 56. Oct. 10, Marian Davis, 17, killed in an automobile collision. Oct. 19, Wreck causing \$100,000 loss in the New York Central yards.

1927—Feb. 24, Mrs. F. H. Flandermeyer died, aged 45. March 2, Morris G. Clarke died, aged 72. Michigan Associated bought S. M. Telephone Co. July 3, Peter Fisher drowned after rescuing Beryl Butcher from the river. Aug. 7, Eugene M. Swaffield died, aged 67. Aug. 18, Carl V. Peterson was

killed by falling from a railway train in Nevada. Aug. 29, Mrs. Sarah Moore died, aged 87. Sept. 25, R. J. Hall killed in an automobile collision. Oct. 12, Mrs. Nellie Osborn's store robbed of goods valued at \$3,000. Oct. 28, Ray R. Bailey died, aged 61. Nov. 6, Mrs. D. H. Wood died, aged 77. Nov. 10, Shoe Factory, financially wrecked late in 1926, resumed operations under M. T. Shaw management. Nov. 25, Jay H. Osborn died, aged 63. Nov. 27, Chas. Norton died, aged 97. Dec. 10, Clinton L. Ball died, aged 75. Dec. 20, The Coldwater Brass Company commenced operations.

1928—Jan. 27, Central States Utilities Co. (Gas Co.) sold to National Gas & Electric Corporation; fine modern plant erected, costing \$140,000. Feb. 22, Old "B" mill burned; built in 1867. April 2, Election—a landslide for the Young Men's Democratic ticket. May 11, Mrs. Hubert M. Green killed in an automobile collision. May 21, Tracy B. Morgan and Elmore D. Whitney killed by crossed wires. June 28, Cyrenus B. Schrontz died, aged 83. July 4,



RESIDENCE OF MAYOR ALFRED G. MORENCY

Edward Cunningham killed in automobile accident. Aug. 13, Mrs. Margaret Morey presented ten acres on Grand St. to the city as a public park. Aug. 31, John L. Curtis died, aged 75. Sept. 18, Capt. John G. Stepper died, aged 94. Oct. 1, Geo. Hudson fell from a Cement Co. dredge and was drowned. Oct. 31, B. F. Canright killed by an automobile. Dec. 11, Harry P. Woodward, in business here half a century, died, aged 68. Dec. 14, New rural fire truck.

1929—Jan. 30, Jas. D. Mosher died, aged 69. Coldest January in eleven years. Feb. 26, Frank E. Calkins died, aged 71. March 30, Chas. A. Gains suicided. May 24, Leland Rains, an Iowa boy, killed while stealing gasoline from a parked automobile. June 16, Postmaster B. B. Gorman died, aged 75. July 1, Lester E. Rose, 82, a banker here over 50 years, died; his estate, over \$600,000, was the largest in the history of Branch County. Aug. 28, The Graf Zeppelin flew over the city on its 'round-the-world trip. Oct. 27, Charles L. Johnson, 80, was killed by a speeding automobile. Nov. 28, Homer furnace plant damaged \$150,000 by fire. Dec. 27, William Bryner, 18, was crushed to death under a dredging tractor.

1930—Feb. 5, Charles W. Chapman died, aged 77. Feb. 17-26, Mercury ranged from 40 to 68. Feb. 25, Dwight A. Bolster, 82, died; he was hit by an automobile. March 1, City out of debt, \$75,000 on hand, municipal property worth \$1,000,000. March 2, Henry H. Barlow died, aged 80. March 9,

Chas. W. Moore, 61, suicided. Apr. 7, Coldwater's thirteenth chain store opened. Apr. 10, Mrs. Lenora Grinnell died at 98. June 6, Ralph Burch, 73, killed by a train. June 27, Henry L. Goss, 78, suicided. July 20, Chas. P. Conklin died, aged 78. July 27, Adolph Eisen died, aged 91. Aug. 24, Clarence VanBlaricum killed by the skidding of his car. Sept. 3, Mrs. Ralph E. Clarke died, aged 72. Sept. 22, End of extremely dry summer. Nov. 4, Geo. W. Collins died, aged 73. Nov. 29, Robert Watson died, aged 90. Dec. 13, Willis D. Smith, 29, killed in an overturned truck.

1931—Feb. 19, Mrs. Ann W. Treat died, aged 90. March 3, John R. Lucas was killed in his automobile by a railroad train. May 7, A. Sidney Upson died, aged 78. May 14, Dr. L. C. Hutton died, aged 84. June 29, Max C. Hilton was killed by lightning. July 12, City's new \$20,000 well completed. July 19, Herman P. Re died, aged 55. Aug. 13, A. R. Grove died, aged 91. Sept. 11, Mercury rose to 96°. Oct. 16, Chas. H. Bard died, aged 93. Dec. 12, Jesse and John Sperbeck killed by their automobile striking a culvert. Dec. 28, Scott McLane died, aged 78. Dec. 30, Clayton C. Johnson died, aged 67.

1932—Jan. 1, VanAken block burned again with heavy loss. Jan. 5, Dr. E. F. Gamble died, aged 61. Jan. 17, Erwin P. Feller suicided. Feb. 11, Mercury 63°, warmest ever known on this date. Hard times; ten vacant stores. March 26, A. A. P. Unangst died, aged 99. April 4, Samuel M. Treat died, aged 92. June 27, Dr. Wilbur A. Griffith died, aged 64. July 9, Dr. George H. Moulton died, aged 91. Nov. 3, Daniel E. Weage died, aged 74. Nov. 4, Louis K. Harding killed by the discharge of his own shotgun. Nov. 8, Election: Democratic landslide; prohibition voted out. Dr. S. R. Dull died, aged 60. Dec. 29, Mrs. Helen Holmes, 29, suicided.

1933—Jan. 22, John H. Buggie died, aged 82. Jan. 25, Edson J. Foster died, aged 65. Unusually warm; farmers plowing. Feb. 9, Twenty below zero. Feb. 14, Gov. Comstock closed Michigan banks. March 4, Frank Croll killed by an automobile. March 6, Sun and Star sold to News. April 3, Prohibition amendment voted out; city, 1620 to 820. June 22, Treat & Son's warehouse burned; loss, \$10,000. July 4, Celebration; 15,000 present. July 13, Wm. H. King died, aged 64. Sept. 20, Ernest H. Laedders died, aged 53. Sept. 27, Rev. T. J. A. Huegli died, aged 71. Oct. 15, Patrick H. Sweeney died, aged 69. Nov. 18, Dr. J. W. Martin died, aged 80. Nov. 20, William Juckett, 71, killed by an automobile. Dec. 12, City bought "A" mill property for \$3,000.

1934—Jan. 8, Municipal airport established. Feb. 12, Claude A. Olmstead died, aged 67. March 2, Henry C. Loveridge died, aged 77. April 15, Fred G. Hartley suicided. April 20, Co-Operative plant damaged \$25,000 by fire. Aug. 14, Dr. F. W. Stewart died, aged 73. Aug. 18, Mrs. Minnie Sloman's home looted; loss \$2,500. Aug. 19, James C. Jocelyn died, aged 81. Aug. 24, W. H. Wieand died, aged 89. Oct. 18, Henry Long suicided. Oct. 21, Mrs. Harriet Chandler died, aged 94. Dec. 1, Gladys Enos burned to death. Dec. 11, Clarence Smith was killed by jumping from a burning hotel. Deaths from automobile accidents: Jan. 20, John T. Jackson; June 3, Clayton J. Fillmore; Aug. 17, Sidney W. Shackleton; Oct. 6, Dean Papke; Nov. 7, Mrs. Theron Grove; Dec. 19, Mrs. Lawrence Fullerton.

1935—Jan. 30, Geo. L. Snyder died, aged 42. Feb. 22, W. H. McCort died, aged 59. Apr. 13, Nicholas Lopez was robbed of \$1,280. Apr. 25, Harold A. Tribolet died, aged 42. June 8, Dennis Clark, 76, suicided. June 18, Harry H. Lind died, aged 66. June 23, Herbert F. Lee died, aged 58. Aug. 3, S. M. Teachout died, aged 93. Sept. 8, Marion Loring suicided. Sept. 18, LeRoy Palmer died, aged 62. Sept. 19-21, Fall farm festival. Oct. 13, Jacob Nodel died, aged 92. Oct. 22, City finished twelve blocks of new paving. Dec. 10, David Vogt died, aged 79. Dec. 13, Fred W. Fish died, aged 79.

1936—Jan. 11, Dr. W. W. Williams died, aged 44. Feb. 5, Frank C. Mooney died, aged 49. Feb. 21, Frank E. Knapp died, aged 67. March 5, Arthur E. Robinson died, aged 77. March 14, Mrs. Carrie Upson died, aged 64. April 11, Max Sprague, 34, suicided. April 16, Herschel Sawyer, 51, suicided. April 18, Bruce Strong died, aged 47. April 21, Mrs. E. R. Root died, aged 83. Apr. 27, Daniel S. Greenmyer died, aged 85. June 19, John Watson struck and killed by automobile. June 20, Olin Goodwin murdered by Joe Broadwell, 17, who within 48 hours was sent to prison for life. June 29, Geo. Metz killed in automobile accident. July 8-14, Mercury 100 to 106 every day. July 16, Judge Mark S. Andrews died, aged 85. Aug. 27-30, Centennial celebration and homecoming. Sept. 3, Otto Hildebrand killed by automobile. Oct. 23, Mrs.

Margaret Upson Clarke died, aged 78, Oct. 30, Eunice L. Goodwin, 11, fatally burned when starting a fire, Nov. 16, Max Johnson, 54, suicided, Dec. 17, Mrs. Ned Clarke fatally injured in automobile accident, Dec. 25, James R. Elliott died, aged 60.

1937—Jan. 7, J. B. Perry died, aged 89. Jan. 12, Co. A called to Flint on account of labor riots. March 9, Slight earthquake. April 3, Ralph E. Clarke died, aged 78. April 5, Eimer E. Palmer died, aged 75. June 10, Ivan W. Dorsey died, aged 58. Sept. 4, A. L. Heimbach died, aged 73. Nov. 3, Milton W. Wimer died, aged 70. Dec. 3, Mrs. Carl Cummins died, aged 53. Dec. 28, Wade Memorial Hospital burned with \$60,000 loss.

During 1937 four Civil War soldiers died: Dr. D. H. Wood, L. L. Bosserman, Geo. Fetterly and L. E. Pierce. Five suicides: Mabel Friedrich, Wm. Horn, Ralph Morris, Ida Mitchell and Earl Boyer. Five deaths in automobile accidents: Mrs. M. D. Campbell, Bert Quimby, Raymond Loomis, Robert H. Elliott and Wm. Morehouse. Three deaths from kindling fires: Mrs. Walter Ernsberger, Wm. Borgert and R. H. Fidler.



HOME OF THE KING'S DAUGHTERS

These devoted women, whose headquarters are located at 11 North Hudson Street, have for many years done a splendid work, in a practical way, in ministering to the needy of the city.

1938—Jan. 9, Robert D. Hurst drowned while skating on the Coldwater River. April 4, Local option badly defeated in city and county. June 9, High school graduated 90. Aug. 7, Chas. A. Pollock died, aged 66. Oct. 1, Ledger Pierce and Lucile Nicola killed when their car struck a tree. Nov. 5, Close of warm period causing swelling lilac buds and second strawberry crop. Nov. 19, L. Alton Hutchins died, aged 59. Dec. 1, Mrs. R. L. Wade died, aged 61. Unusual building activity marked 1938. During the year four native born citizens died: H. P. Alger, 76, and Thurlow Titus, 78, who both died in the houses where they were born; F. T. Eddy, 78, and John Gamby, 83.

1939—Jan. 6, Fire-damaged Armory Hall \$2,500. Jan. 12, Fred R. Farwell died from escaping gas. March 12, Serious lee storm. March 24, City Treasurer W. H. Simons died, aged 66. May 13, Raymond Shaffer killed when his motorcycle struck a tree. July 28, Ex-Mayor G. E. Kleindinst died, aged 70. Sept. 26, Harry G. Burgess, 27, killed when his car struck a tree. Nov. 7, City bought the old Bidelman livery property facing the public park and two adjacent residence properties for \$14,500 for a city hall site. Nov. 13, Glenn Warner, 30, killed by an automobile while riding a bicycle. Nov. 20, New hospital (Community Health Center) opened; the cost, \$234,000. Dec. 21, Dr. Geo. D. Vail died, aged 57. Dec. 23, Mrs. Amelia Grundy suicided. Dec. 26, Carroll Jacobs and Douglas Seeman burned to death in a truck accident. Dec. 28, Leon Powell, 25, suicided.

1940—Jan. 1, E. O. Burton died, aged 74. Jan. 4, Fire damaged Hotel Grant \$500. Geo. J. Meyers died, aged 77. Jan. 5, Nine below zero. Jan. 10, Grant Eaton died, aged 70. Jan. 14, Mrs. C. R. Osborn died, aged 72. Jan. 15, James Madderstock died, aged 75. Jan. 18, Ten below zero; 19th, twenty below. Jan. 20, Margaret Norton and Norman Whittaker married. Jan. 21, Hal C. Earley, 19, burned to death by an explosion of gasoline. Agnes Pitts and Carl Pipher married. Jan. 24, Cleo Weage and Evelyn Forrester married. Mrs. Clara Parker died, aged 66. Jan. 26, Elma Luce and John Castor married. Jan. 31, Mrs. Elizabeth Young died, aged 86.

Feb. 1, Mrs. E. D. Howe died, aged 68. Feb. 4, Shirley E. O'Brien and Wm. C. Holz married. Feb. 8, Webster Beard died, aged 25. Feb. 9, Mrs. Ella Brewster died, aged 71. Feb. 10, Gertrude Risner and Benj. Norton married. Feb. 15, Mrs. E. M. Basom died, aged 75. Feb. 18, Harry Havens died, aged 62. Feb. 19, Mrs. Mariette Firth died, aged 79; also William H. Turner, 73. Feb. 21, Mrs. Alice Grover died, aged 86. Feb. 22, John Beck died, aged 88. Feb. 28, Mrs. Ethel Stiner and Damon Teeters married. Feb. 29, Robert Kerr's home damaged about \$3,000 by fire. Melvin Brayton and Mary Givan married.

March 2, Chas. Stanley died, aged 60. March 5, Geo. Dillon died, aged 41. March 9, Ruth Palmateer and Wm. Hicakson married. March 11, Mrs. Estelle Williams died, aged 70. It transpires that Mrs. Amelia Grundy, who suicided Dec. 23, had \$5,000 in the bank and 171 silver dollars in her supposedly poverty-stricken home. Orville Brouse and Mary Sackett married. March 12, Jas. H. Miller died, aged 67. March 13-20, Extremely icy; many minor accidents; two deaths on county roads. March 19, Sarah Wright and Darrel Thacher married. March 23, Fine spring morning!—mercury at zero. Betty Lee Warnock and Kenneth Bidwell married; also Lucille Hail and David Kribbs. March 24, Easter; very cold. W. T. Stansell and wife celebrated their golden wedding anniversary. Laura Shenfield and Edward Greenich married. March 25, Dorothy Scott and Samuel Clarke married. March 27, Heavy snowfall. Fred E. Ferguson died, aged 74. March 28, Eric D. Earl and Dorothy Leeds married. March 30, Mrs. Effie Barringer died, aged 60. Harriet Cutler and Stanford Brown married. March 31, Frank Harrington's house burned. Hoza H. Harris died, aged 79.

April 1, City election: As in 1939, Republican the sole ticket nominated. Total vote, 301; a year ago, 659. Only one or two changes in the entire personnel. Hazel Crandall and Clarence Metzinger married. April 2, Taking of government decennial census commenced. Ralph Odell died, aged 82. April 3, Mrs. Luella Thomas died, aged 76. Marvill T. Shaw Jr. and Wilma James married. April 4, Chas. M. Kapp and wife celebrated their 55th wedding anniversary. Mrs. Henry Hamm died, aged 69. April 5, Wayne Felier and Patricia Jackson married. Mrs. Lodema Sutton died, aged 70; also Mrs. Jennie Hibbard, 84. April 6, Office building at the Homer plant damaged \$2,000 by fire. Bessie Noblit and Leo Knowles married. April 11, Heavy snowfall. April 12, Mrs. Florence Harding died, aged 71. Wayne Steffey and Margaret Curtis married. April 12, 13, Hobby Fair. April 14, Phyllis Harris and Lester Bunce married. April 15, Mrs. Lucinda Johns died, aged 82; also Mrs. Allie Munger, 74. April 19, Vern Lincoln, 41, fatally injured when his automobile overshot a curve. April 20, Virgil Casey, 18, killed in auto collision. April 23, Charles B. Gould died, aged 60; also Mrs. Emma Mackey, 92. April 25, Mrs. Chas. Donihue died, aged 59. April 26, Mrs. Hattie Van-Vredenburg died, aged 78. April 27, Louise Disbrow add Harry Sinclair married. April 28, M. Jeanette Lockwood and Nelson Martin Jr. married. April 29, Treat rendering works sold to Geo. Becker. April 30, Mrs. Josephine Carruther died, aged 41.

May 1, Lively snowstorm; next day, worse, and more of it. May 4, Vivian Thompson and Otto Taylor married. May 5, Billie Munday and George Snowberger married; also Ruth Brandt and Ralph Deputy. May 9, Oliver D. Voorhees died, aged 75. May 11, Mrs. Carl Busch died, aged 50; also Furl H. Smith, 40. Close of campaign of county schools for old books, the Kellogg Foundation giving 20,000 new ones for 100,000 old. May 15, Mrs. Ethel Woods and Clayton Snowberger married. May 20, Geo. Taylor died, aged 69. Ruth Bergman and Jas. Dery married. May 23, Mrs. Ida Light died, aged 74. May 25, Rev. C. K. Thomson died, aged 69. May 31, Shirley Dygert and Raymond Williams married.

June 2, Maurice Carlisle and Cleo Persails married. June 4, Roger G. Wood died, aged 72. June 5, Dr. Arthur G. Holbrook died, aged 73. June 6, High School graduated 106. Mrs. M. J. Gowdy died, aged 68. Bertha Warner and Virgil Lopez married. June 8, Beth Barber and Fred Wyatt married. June 9, Mrs. Mary Aungst died, aged 70. June 10, Elmer Adams and Gladys Gary married. June 14, Neil Baggerly bought the Gould undertaking business. Austin Holland died, aged 72. Ralph Green and Gretta Roe married. Ten thousand people attended Citizens' Recognition Day at Water Works Park. June 16, Leona Foreman and Wm. Snyder married; also Wm. F. Mitchell and Alene Foreman, Marian Densmore and Kenneth McNall. June 18, Episcopal Church damaged by lightning. June 19, Mrs. Dr. H. R. Weidner died, aged 32. June 20, Timothy ("Tip") Smith died, aged 74. June 22, Virginia Hammond and Geo. Williams married. June 26, Lorene Culver and Lloyd Krueger married; also Zelta Scriber and Maynard Moffett. June 27, Pratt Corporation awarded \$41,000 contract for 14,000 army cots by the Government; this was heavily increased later—all in the interest of "national defence." June 28, Albert J. Thompson died, aged 75. Leo Frizzo and Isabel Hertel married. June 30, Doris Ann McMurray and Bill R. Davis married.

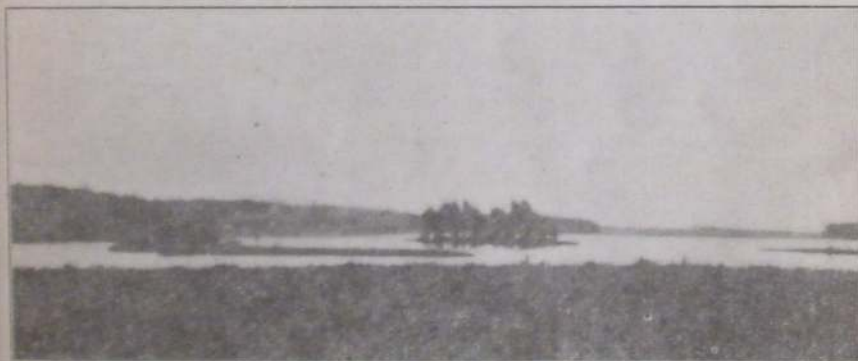

VIEW ON THE COLDWATER RIVER

Randall's Lake, a section of the river. The islands are artificial, having been made by the Cement Co. while dredging for marl.

July 2, Mrs. Dora Killinger died, aged 63. July 3, Mr. and Mrs. N. H. Spade celebrated their 50th wedding anniversary. July 5, Ross Parker died, aged 59. July 9, Fred F. Stowe died, aged 72. July 11, John M. Gaines died, aged 74. July 13, Coldest on record for this date; mercury in the 40s. July 19, Mrs. Ruby Tompkins died, aged 58. Blanche Clark and Roy Wyatt married. July 19-26, Mercury 92 to 100 every day. July 25, Montgomery Ward store opened—Coldwater's 18th chain store. July 26, Mrs. Addie Pitts died, aged 66. Walton Balcom and Helen Armstrong married. July 28, Mrs. Alice Pague died, aged about 90. Ivan Scaggs and Elizabeth Benson married. July 31, Mrs. Bert Davis died, aged 63.

Aug. 1, Mr. and Mrs. John Coll celebrated their 60th wedding anniversary. Aug. 2, Wm. A. Benjamin died, aged 65. Aug. 4, Herman Helmick died, aged 26. Aug. 7, Isiah McEnderfer died, aged 78. Aug. 8, Robert Dale Henton died, aged 24. Aug. 9, Four Ohio fishermen were fined \$56.85 for illegal fishing in North Lake, and most of their 537 fish went to charity. Aug. 11, Mrs. Emma Hall died, aged 72. Aug. 14, Mrs. O. W. Butcher died, aged 65. Aug. 18, Chas. W. Dane died, aged 84. Aug. 19, Fiftieth wedding anniversary of Mr. and Mrs. A. B. Walker. Willis M. Drury died, aged 78. Henry Hamm and Mrs. Carrie Fisk married. Aug. 22, Helen Walter and Wm. Gillespie married. Aug. 24, Several cold days; mercury as low as 46°. Robert Lyon and Eda Taylor married. Aug. 26, Clark Cosier, his wife, and son Benjamin, 27, all died from drinking radiator alcohol, supposing it to be "wine." Aug. 27, Remains of supposed tramp found on city dump. Rothanna Roth and Dale Harpham married. Aug. 28, Lester Luce and Helen Fauce married.

Aug. 29, Glenn Wilmarth died, aged 73. Roy Roach and Mrs. Minerva Kashmir married. Aug. 31, Rachel Ann Sloman and John D. Schoenhals married. August rainfall was unusually heavy.

Sept. 1, Rev. Crouch resigned the Baptist pastorate. Sept. 2, Mrs. Carrie Musser died, aged 74. Sept. 10, Primary election; eight candidates for sheriff. Wm. F. Young died, aged 67. Sept. 11, Hillsdale Mfg. Co. awarded government contract for 50,000 army coats—part of defence program. Sept. 11-14, Annual 4-H fair; Gov. Dickinson spoke on the closing day. Sept. 12, Elsie Hard and Philip Butterworth married. Sept. 14, Virginia Field and Edward St. Eve married. Mrs. E. R. Crandall died, aged 85. Sept. 15, Doris Baker and Neil Pfost married. Sept. 17, Mrs. Christina Echtenaw died, aged 82. City school enrollment reaches 1,517, exceeding all records; 211 of these were from rural districts. Sept. 20, Nancy Weage and Geo. Herman Jr. married. Sept. 23, Henry Golchert died, aged 57. Sept. 25, Mr. and Mrs. Geo. Adams celebrated their fiftieth wedding anniversary. Sept. 27, John VanAntwerp died, aged 68. Sept. 28, Louise Hudson and Carl Lynd married.

Oct. 1, Mrs. Florence Palmer died, aged 83; also Worthington Wood, aged 68. Oct. 2, Mrs. Cornelia Hodgman died, aged 65. Oct. 3, Frank B. Kennedy died, aged 79. Oct. 4, Three deaths; Mrs. Nancy Ryder, aged 95; Mrs. Margaret Morey, aged 79; Mrs. C. W. Hibbs, aged 67. Oct. 6, Mercury 83 in the shade. Oct. 10, Mrs. H. B. Lockwood died, aged 84. Oct. 13, Dr. Olmstead badly injured in auto collision; J. H. Rand and wife of Detroit were killed. Oct. 16, War registrations: here 810. Oct. 17, Mrs. Elma McEndarffer and Ray Lockwood married. Oct. 18, Dr. Gifford seriously injured by the explosion of his shotgun. Oct. 19, E. D. Baker died, aged 76. Mrs. Reva Hagen and Howard Sheriff married. Oct. 20, Doris Hinkley and Leonard Karpen married. Oct. 22, W. J. Carlyle died, aged 71. Oct. 23, Mrs. Laura Dahn died, aged 70. Oct. 24, Glada Baker and Francis Loomis married. Oct. 25, Co. A left for Camp Beauregard, La., for war training. Hillsdale Mfg. Co. secured another war-supply contract at \$196,803. Mrs. Corrie Green and Lee Barnard married. Myron Knight and Jeanette Campbell married. Oct. 26, August Ott died, aged 79. Ruth Tupper and Donald Washburn married. Oct. 27, Erma Crull and Clare Cole married. Oct. 29, Soldiers' draft lottery, Jas. F. Coleman died, aged 63. Oct. 30, Asst. Postmaster Chas. H. Peterson died, aged about 63. Oct. 31, Hallowe'en celebration.

Nov. 2, Leo Worthington and Alma Patterson married. Nov. 3, Dorothy Pierce and Richard Horstmeyer married. Nov. 5, General election; clean sweep for Republican county ticket. Nov. 10, Maurice Berry and Evelyn Brandt married. Nov. 11, Heavy windstorm; mercury dropped to 17. Nov. 15, Frances Cox and Harold Ferguson married. Nov. 16, Donald Wright of Chicago was killed when his truck and another collided at Chicago and Division streets. Nov. 19, State awarded Mrs. Harry Adair \$1,712 for severe injuries received a year previous, when run down by police car. Nov. 20, Webster Treat and Suzanne Flynn married. Nov. 23, Mrs. Fred Lippert died, aged 72; also Frederick M. Townsend, aged 80. Lydia Jacobson and W. R. Crise married. Nov. 20, First snowstorm. Mrs. Bessie Brayton fatally injured in auto collision. Nov. 28, Margaret Doll and R. E. DeWolfe married. H. M. Collins died, aged 89. Nov. 30, Mrs. Esther Sears died, aged 81; also John Goetz, aged 60.

Dec. 1, Laura Jean Canrike and Jas. Willis Osborne married; also Janette Molby and Jess Stephens. Dec. 2, Frank Grover died, aged 86. Dec. 4, Phyllis Dennis died, aged 19 months. Dec. 5, Glenn Milhan died, aged 68. Dec. 7, Mrs. Emma O'Neil died, aged 79. Rothy May Brown and Lyle F. Chapman married. John E. Howes and Mrs. Irene Wood married. Dec. 8, Mrs. Alice Brown died, aged 75. Dec. 10, Sanford Patch died, aged 89. Dec. 11, Winfield Larrabee, 53, suicided. Dec. 15, Mabel Ford and Orval Murray married. Dec. 17, Mrs. Merle Potter and two little children carried down a ladder by firemen, from their burning home. Alice Hamilton died, aged 86. Dec. 18, Mary Alice VanDyke and Wm. H. Smith married; also Marion Chatfield and Chas. Johnson. Dec. 19, Mrs. Zelpha Shedy died, aged 82. Dec. 20, Jean Caldwell and Dalton Davis married. Ernest Smith, 23, drowned in Messenger Lake. Dec. 21, Phyllis Bowerman and Jas. Borough married. Dec. 25, Mrs. Muriel Evens and Lawrence Beattie married. Dec. 26, Shirley R. Cowell and Virgil M. Palmer married. Dec. 28, Mrs. Floyd N. Hollister died, aged 44. Dec. 30, Mrs. Lee Jepson died, aged 67; also Mrs. Cora Baker, 68.

The year 1940 brought a good degree of prosperity and considerable building for Coldwater.

FACTS ABOUT COLDWATER

No city indebtedness.
 A good daily newspaper.
 Numerous mills and factories.
 Handsomest city in Michigan.
 Altitude, 982 feet above sea level.
 Over 40 miles of cement sidewalks.
 Assessed valuation over \$5,000,000.
 Perfectly equipped 62-bed Hospital.
 Population, about 8,000; colored, 27.
 Beautiful business section, solidly built.
 Coldwater River skirts the city on the west.
 Located on the great New York Central Fast Mail line.

Free public library building, containing 18,000 volumes.

Broad, level streets, shaded by maple, elm and oak trees.

Complete sewerage system, also system of storm-water sewers.

Fine postoffice building, erected by the Government; cost, \$52,500.

Extensive system of water-works and electric light, municipally owned.

Efficient fire department, thoroughly equipped with modern apparatus.

Lovely parks; Water Works Park has facilities for picnics and sports.

Many beautiful lakes, with fine fishing and boating, within short distances.

Cement and brick paving in business section and most of residence section.

Has the State Home and Training School for children, formerly State Public School.

A prosperous, thrifty city, surrounded by the finest agricultural country. Bank deposits, well over three million dollars.

Six large, modern school-houses, eleven churches, spacious and handsomely appointed Masonic Temple, a fine \$40,000 courthouse, \$25,000 Elks' Temple, \$50,000 theatre, \$45,000 armory.

POPULATION

Following are the census reports for Coldwater for the years given:

1864	3,977
1870	4,381
1874	4,330
1880	4,681
1884	5,099
1890	5,247
1894	5,269
1900	6,216
1904	6,225
1910	5,945
1920	6,114
1930	6,723
1940	7,309

BY WARDS

	1890	1900	1904	1910	1920	1930
1st	1,383	1,692	1,617	1,563	1,662	1,661
2d	1,459	1,722	1,826	1,874	1,944	2,230
3d	1,283	1,514	1,550	1,396	1,387	1,611
4th	1,122	1,288	1,232	1,112	1,121	1,221

BRANCH-COUNTY	MICHIGAN
1837	4,016
1840	5,715
1850	12,472
1854	15,724
1860	20,981
1870	26,226
1880	27,941
1884	27,661
1890	26,791
1900	27,811
1904	26,397
1910	25,605
1920	23,997
1930	23,815
1940	25,797
1800	551
1810	4,762
1820	8,896
1830	31,639
1840	212,267
1850	397,654
1860	749,113
1870	1,184,282
1880	1,636,937
1890	2,093,889
1900	2,420,982
1910	2,810,172
1920	3,668,412
1930	4,842,280
1940	5,245,012

NAMES IN THIS DIRECTORY

1915	6,110	1931	7,081
1917	6,147	1933	7,243
1919	5,990	1934	7,409
1920	6,446	1935	7,512
1921	6,563	1936	7,583
1923	6,954	1938	7,543
1924	7,130	1939	7,780
1926	7,222	1940	7,991
1928	7,139	1941	8,211

SUPERINTENDENTS OF THE STATE PUBLIC SCHOOL, NOW HOME & TRAINING SCHOOL

APPOINTED	APPOINTED
Zelotes Truesdell.....March 13, 1874	A. J. MurraySept. 1, 1895
Lyman P. Alden.....June 21, 1875	John B. MontgomeryDec. 15, 1897
John N. Foster.....May 9, 1883	Dr. A. W. IvesMay 15, 1923
Wesley Sears.....June 20, 1887	H. A. Hamp.....Sept. 25, 1924
Chauncey F. Newkirk.....Sept. 1, 1889	Katharin Ostrander.....March 11, 1925
W. H. Wieland.....Oct. 7, 1891	Clarence F. Ramsay.....April 28, 1927
A. N. Woodruff.....July 9, 1893	Dr. Harry Schneider.....Oct. 1, 1935

COLDWATER'S NONOGENARIANS

Charles Carroll, 28 E Chicago, 94	Mrs. Emmereit Lipps, 22 N. Hudson 93
Mrs. Carrie Cramton, 25 W. Wash., 94	Mrs. Fannie Newberry, 106 Grand, 93
L. S. Daniels, 225 W. Chicago, 97	Fred Sutter, 43 Perkins, 95
Mrs. Augusta Flandermeier, 18 N. Jef. 90	Mrs. Amanda Unangst, 214 Marshall 97

NOTABLE DATES IN THE HISTORY OF COLDWATER

- | | |
|--|--|
| 1821—Indians sold this region to whites. | 1876—Baw Beese disaster. |
| 1822—First trading post established. | 1881—Armory Hall and other incendiary fires. |
| 1829—County was laid out. | 1882—Telephone introduced. |
| 1830—First (log) house built. | 1886—E. R. Clarke library dedicated. |
| 1831—Village platted; county seat at Branch. | 1887—County first adopted local option. |
| 1837—Village incorporated. | 1888—New court-house completed. |
| 1839—First schoolhouse erected. | Electric street lights introduced. |
| 1840—Last of the Indians removed. | 1890—Central school building burned. |
| 1842—Coldwater became county seat. | Water-works system built. |
| 1848—First court-house erected. | 1892—Free mail delivery introduced. |
| 1849—Telegraph line reached here. | 1897—Last county fair (series of 1852). |
| 1850—First railroad train arrived. | 1898—First street paving. |
| 1852—First county fair. | 1900—Rural mail delivery began. |
| 1854—Oak Grove Cemetery founded. | 1905—New city charter became law. |
| 1861—City incorporated. | Sanitary sewers established. |
| 1864—Cold New Years; 32 below zero. | 1909-10—Eighty-two days' sleighing. |
| 1871—Mansfield railroad started. | 1910—New postoffice building opened. |
| 1874—State Public School opened. | 1917—New \$45,000 Armory erected. |

CIVIL WAR VETERANS

Coldwater and vicinity gave over 500 soldiers in the Civil War. After nearly 76 years, only two of those who returned from the war are still living:

L. S. Daniells Frederick Sutter

WORLD WAR GOLD STAR HONOR ROLL OF BRANCH COUNTY

The following Branch County boys gave their lives in the World War:

George P. Adams	Stephen E. Herman	Ernest P. Rex
Claude W. Alderman	Ray C. Hilton	Geo. Q. Rice
Harold Berger	Floyd Holcomb	Eugene E. Richardson
Edwin R. Bennett	Richard Hower	Ralph V. Robbins
Joe W. Bohacz	Leonard Johns	Harold A. Robinson
Charles D. Boley	Frank Johnson	Shirley J. Salts
Charles R. Burr	Eldridge G. King	Harry L. Sherman
Ralph R. Carr	Frank C. Kostielny	Arthur L. Sloman
Roy B. Cass	Michael J. Losinski	Frank C. Sullivan
Clyde C. Clinefelter	Fred E. Luce	Myles Swain
C. Morris Cockle	Delbert Lupold	Harold Thomas
John Conant	Dominick Monoeke	Harry T. Watkins
Joseph A. Demorest	Tony Monoeke	Henry Watson
Edward C. Dunn	Vere Mowry	Harvey Wendorf
George B. Gilchrest	Paul H. McKeupzie	Irvin Zimmerman
Harry Grinnell	Robert L. Nichols	Fred Zurbrugg
Timothy W. Greely	C. Rodney Parker	
Cyril Henry	Cornelius G. Pfirman	

CAPTAINS OF COMPANY "A" FROM 1871 TO 1939

Harlow E. Macarey.....	Temporary	Frank D. Newberry (2d term)....	1895
George H. Turner	1871	Edward D. Legg	1899
Claarence L. Hunter	1873	Fred E. Ferguson.....	1904
Chas. N. Legg	1877	Edward D. Legg (2d term).....	1905
Frank D. Newberry	1880	Albert J. Fiske.....	1907
Norman A. Reynolds.....	1886	Mark S. Andrews.....	1908
William Mix.....	1889	Richard G. Bishop.....	1910
Wm. Ehrle.....	1889	Roscoe L. Graves.....	1917
Chas. S. Stuart.....	1890	Leland E. Wheeler.....	1923
Jas. B. Smullen.....	1894	Frank M. Murphy.....	1931
L. D. Hickey.....	1895		

An Abstract of the Principal Ordinances of the City of Coldwater

Ashes must not be deposited in any street or alley. Penalty, not over \$50.
Automobiles must not be driven over 15 miles per hour in the business district and 25 miles in residence sections.

Awnings must hang at least eight feet from the sidewalk.

Beer may be sold only from seven in the morning to midnight.

Bells cannot be rung in the business section. Fine, not over \$50.

Bicycles must not be ridden on the sidewalks on Chicago St. from Jackson to Hudson, on Monroe St. from Pearl north to the telephone office, nor on Hanchett St. from Pearl to Harrison. Sidewalk speed limit, eight miles per hour. Every bicycle must have a bell or horn. Lamp or lantern required at night.

Bills or notices must not be posted on telephone or electric light poles.

Chickens or poultry must not run at large. Penalty, \$50 fine or thirty days' imprisonment, or both.

City water: Sprinklers must not be used on lawns or gardens from 10 p. m. to 4 a. m.; street sprinkling permitted at any time.

Disturbers of religious meetings may be fined \$30 or jailed for 30 days.

Drunkenness is punishable by \$25 fine, thirty days in jail, or both.

False alarm of fire is punishable by \$5 to \$50 fine.

Fire escapes must be placed on all buildings three stories high.

Fireworks cannot be used at any time; this is state law.

Fishing from bridges is prohibited.

Fly prevention: From Apr. 1 to Oct. 31, business places must deposit garbage in water-tight receptacles; all fruits and meats must be kept fly-tight. Household holders must not let garbage or kitchen slops stand more than two days. The third week in April is general clean-up week.

Gambling with dice, cards, machines or lotteries is finable, not over \$300.

Guns or pistols cannot be fired within the city limits.

Inmates, visitors or owners of disorderly houses are subject to \$100 fine.

Meats sold in the city must have been slaughtered in a licensed abattoir and officially inspected.

Milk dealers are under rigid sanitary restrictions. License fee, \$1 yearly.

No horse, mule, cattle, hog, goat or goose may run at large on the streets.

Peddlers cannot sell on any street, alley or park, but may sell from door to door on payment of \$2 per day, \$10 per month, or \$50 per year. No charge for peddling fresh foods of one's own production from door to door.

Salaries: Clerk \$1800, street commissioner and city engineer \$1800, marshal \$1500, treasurer \$800, attorney \$600, meat and milk inspector \$600, firemen \$200 (chief \$400); supt. electric light and water, \$3600; engineer at waterworks, \$2,500; city librarian, \$1,500; cemetery sup't, \$1,320. Mayor, aldermen and members of the various boards receive no pay.

Sidewalks can be built of cement only.

Signs or goods displays must not project more than three feet from the building.

Skunk pelts cannot be kept within the fire limits.

Smokestacks must be high enough to carry smoke above nearby buildings.

Spitting on sidewalks, in parks, or on public stairways is finable, up to \$50.

Sunday: Games and public diversions are not prohibited. Stores may be open from 9 a. m. to 9 p. m.; hotels and restaurants, no restriction; ice cream parlors, 9 a. m. to 12 p. m.; "movies," 2 to 12:00 p. m.; billiard halls must remain closed.

Toilets within the fire limits must be connected with the public sewer.

Tree branches must be kept trimmed to within eight feet of the sidewalk.

Vehicles for public hire must be licensed at \$5 each per year. Fare must not exceed 50 cents between points inside the city.

Venders of unwholesome food may be fined \$75 or jailed for sixty days.

Penalties range from \$5 to \$300 fine or jail sentence, or both. Persons convicted of ordinance violation may be compelled to do street work, wearing ball and chain.

S. A. McGee	1886	W. F. Abbott	1924
P. E. Vincent	1888	D. J. VanAntwerp.....	1927
John Ellison	1889	Monroe Williams	1930
Wm. Cochran	1890	Leon D. Voorheis	1931
L. H. Mulholland and F. L. Baker	1891	W. C. Muffitt	1934
C. C. Omans	1893	R. B. Cox	1936
F. E. Armstrong	1895	E. A. Cutler	1938
C. W. Miller	1896	D. M. Wells	1939
P. E. Vincent	1898	LUTHERAN	
R. L. Scamehorn	1900	H. Speckhart	1861
C. D. Paige	1902	J. Hahn	1865
Lewis Cottrell	1903	F. Hauser	1878
J. R. Post	1905	M. Toewe	1884
F. P. Russell	1906	A. Roeder	1891
J. G. Anderson	1908	C. J. Homan	1904
Wm. Hennie	1911	O. A. Stamm	1907
D. M. Wells	1913	E. H. Felten	1910
B. F. Hitchcock	1916	R. F. Mallon	1920
C. W. Miller	1917	Adolph G. Berg	1922
H. Voorhess	1920	Theodore J. Huegeli	1925
W. E. Hosmer	1921	Herbert C. Kaas	1934

CHURCH OF CHRIST	
A. N. Cooper	1909
Walter R. Cady	1910
N. B. Robbins	1911
S. G. Rothermel	1912
J. H. Cargill	1913
J. I. Wheeler	1915
C. M. Keene	1916
J. T. Bridwell	1920
W. S. Mesnard	1924
A. Carroll Shaw	1925
K. Earl Voiles	1929
Herbert G. Hurrell	1931
John D. Hull	1933
W. B. Cundiff	1935
Wm. Oeschger	1937

LATTER DAY SAINTS	
S. W. L. Scott	1887 & 1930
Starr A. Corless	1922
E. R. Carter	1935
S. W. L. Scott	1939
W. W. Johnson	1940

MICHIGAN LEGAL HOLIDAYS

Jan. 1	New Year's Day
Feb. 12	Lincoln's Birthday
Feb. 22	Washington's Birthday
May 30	Memorial or Decoration Day
July 4	Independence Day
First Monday in September	Labor Day
Nov. 11	Armistice Day
Thanksgiving	last Thursday in Nov.
Dec. 25	Christmas
Election days	Saturday afternoons.
Legal holidays falling on Sunday are observed on Monday	

WEDDING ANNIVERSARIES

First	Paper or Cotton
Second	Straw or Paper
Third	Candy
Fourth	Leather
Fifth	Wooden
Seventh	Floral or Woolen
Tenth	Tin
Twelfth	Silk and Linen
Fifteenth	Crystal
Twentieth	China
Twenty-fifth	Silver
Thirtieth	Pearl
Thirty-fifth	Coral
Fortieth	Emerald
Forty-fifth	Ruby
Fiftieth	Golden
Sixtieth (and seventy-fifth)	Diamond

LEGAL WEIGHTS PER BUSHEL

Apples	48	Oats	32
Beans	60	Onions	54
Beets	56	Parsnips	56
Carrots	50	Peaches	48
Coal, hard	80	Potatoes	60
Coal, soft	60	Salt	56
Corn, shelled	56	Sweet potatoes	56
Corn in the ear	70	Turnips	58
Grapes	48	Walnuts	50
Hickorynuts	50	Wheat	60

CENSUS FIGURES

TOWNSHIPS

	1930	1920	1910	1900
Algonsee	1021	1078	1281	1265
Batavia	819	858	1019	1133
Bethel	971	1025	1246	1328
Bronson (incl. city)	2463	2129	1946	2323
Butler	883	996	1114	1169
California	699	733	870	922
Coldwater (ex. city)	1264	1314	1325	1361
Gilead	482	653	729	813
Girard	890	993	1122	1235
Kinderhook	502	522	587	623
Matteson	871	878	982	1067
Noble	413	443	502	604
Ovid	791	730	891	969
Quincy (incl. vil.)	2234	2213	2407	2781
Sherwood (incl. vil.)	959	1095	1216	1256
Union (incl. vil.)	1891	2223	2423	2746

INCORPORATED TOWNS

	1930	1920	1910	1900
Bronson City	1644	1257	1020	1176
Coldwater City	6723	6114	5945	6216
First Ward	1661	1662	1563	1692
Second Ward	2230	1944	1874	1722
Third Ward	1611	1378	1396	1514
Fourth Ward	1221	1121	1112	1288
Quincy Village	1257	1251	1347	1563
Sherwood Village	281	250	346	366
Union City Village	1102	1256	1346	1514

	1930	1920	1910	1900
Branch Co.	23,873	23,907	25,905	27,811

AMERICA'S LARGEST CITIES

New York	1,960,259	Boston	705,520
Chicago	1,394,536	Pittsburgh	562,384
Philadelphia	1,025,096	Washington	393,153
Detroit	1,018,549	San Francisco	539,553
Los Angeles	1,496,791	Milwaukee	569,558
Cleveland	878,385	Buffalo	575,190
Baltimore	854,144	New Orleans	492,382
St. Louis	803,748	Minneapolis	469,978
Michigan	5,145,613		
United States	131,436,881		

COLDWATER'S MAYORS, PRESIDENTS AND CLERKS—1837-1940

Presidents	Clerks	Mayors	Clerks
1837—Hiram Alden	H. Shouder	1884—Geo. Starr	Judson P. Etheridge
1838—L. D. Crippen	E. A. Warner	1885—Alfred Milnes	"
1839—Silas A. Holtbrook	"	1886—	Allen Cope
1842—David Williams	George A. Coe	1887—B. H. Calkins	Chas. P. Ruggles
1843—Wm. Pierson	"	1888—	Calvin H. Macumber
1844—Henry Lockwood	"	1889—C. D. Randall	Elmer J. Allen
1846—A. L. Porter	Corydon P. Benton	1890—Edwin R. Clarke	"
1847-48—Harvey Warner	"	1891—	Harry R. Saunders
1849—Jared Pond	Henry C. Gilbert	1892—B. H. Calkins	Chas. J. Harris
1850—	L. T. N. Wilson	1893—Simon B. Kitchel	James R. Dickey
1851—Harvey Warner	E. G. Fuller	1894—N. A. Reynolds	H. A. Close
1852—Albert Chandler	James W. Gilbert	1895—T. A. Hilton	"
1853—Hiram Shouder	Geo. A. Kellogg	1896-97—A. A. Sherman	"
1854—Alvin H. Burdick	Elihu B. Pond	1898-1900—Clayton C. Johnson	P. H. Sweeney
1855—Hiram Baker	Justin Lawyer	1901—Elmer E. Palmer	"
1856—Roland Root	Franklin T. Eddy	1902—Milo D. Campbell	"
1857—A. S. Glessner	"	1903—	Wm. G. Moore
1858—Alonzo F. Bidwell	Wallace W. Barrett	1904—	Wm. H. Klug
1859—Charles Upson	"	1905—Chas. N. Legg	"
1860—Stephen S. Cutter	P. P. Nichols	1906-7—Gerald E. Kleindinst	"
		1908—Edward A. Moore	"
		1909-10—Albert A. Sherman	"
		1911-12—Chas. A. Conover	"
		1913—Elmer E. Palmer	Wm. T. Stansell
		1914-15—Gerald E. Kleindinst	"
		1916—Frank G. Sharp	"
		1917—Wm. H. Friedrich	"
		1918—Frank G. Sharp	"
		1919—Starr W. Gruner	"
		1920—	Wm. H. King
		1921-23—Edward D. Legg	"
		1924-25—LeRoy Palmer	"
		1926-27—Arthur B. Walker	"
		1928—Howard K. Snyder	Max A. Olds
		1929—	Paul K. Barber
		1930-31—Norman G. Kohl	"
		1932—Samuel D. Strong	"
		1933—Roscoe L. Graves	"
		1934—	Mrs. Ethel Tillotson
		1935-36—Leslie H. Woodward	"
		1937-38—Ford Davis	"
		1939-40—A. G. Morency	"

COLDWATER'S POSTMASTERS

	APPOINTED
Abraham F. Bolton	Aug. 17, 1830
Harvey Warner	Aug. 28, 1832
Peter Martin	May 2, 1835
Silas A. Holtbrook	May 1, 1837
Harvey Warner	Sept. 22, 1838
Theron Foster	Jan. 14, 1846
Myron A. Daugherty	June 9, 1849
Loonzo D. Brown	July 26, 1852
Corydon P. Benton	Apr. 28, 1853
Albert L. Porter	Sept. 29, 1857
David B. Parinton	Apr. 17, 1861
Hamil B. Adams	Aug. 14, 1866
John Chandler	May 15, 1869
Julius S. Barber	Dec. 19, 1873
Edward R. Root	Jan. 30, 1882
David B. Dennis	Feb. 19, 1886
Albert A. Dorrance	Feb. 14, 1890
John G. Parkhurst	Feb. 21, 1894
Alfred Milnes	Jan. 10, 1898
Benjamin B. Gorman	Jan. 21, 1902
LeRoy Palmer	Jan. 31, 1914
B. B. Gorman	Dec. 8, 1922
James Swain	Dec. 16, 1929
Mortimer W. Olds	May 15, 1934

RATES OF POSTAGE

Written matter, letters, etc., 3c per oz.
 Merchandise, parcel post graded rates.
 Newspapers, magazines, 1c per 2 oz.
 Registration fee, 15c to \$1.00.

MONEY ORDER FEES

\$ 0.01 to \$ 2.50..... 4c
 2.50 to 5.00..... 8c
 5.01 to 10.00..... 11c
 10.01 to 20.00..... 13c
 20.01 to 40.00..... 15c
 40.01 to 60.00..... 18c
 60.01 to 80.00..... 20c
 80.01 to 100.00..... 22c

POSTAL SAVINGS: Any person over 10 years of age may open an account by depositing \$1 or more, adding thereto as desired.

SUPERINTENDENTS AND PRINCIPALS OF THE CITY SCHOOLS

Years	Superintendent	Principal
1868-70	Geo. E. Church	Mary McMechan
1870-72	David Bemis	"
1872-77	"	C. T. Hearty
1877-78	"	J. S. Crombie
1878-80	J. S. Crombie	F. A. Barbour
1880-81	"	L. C. Hill
1881-84	F. A. Barbour	B. L. D'Ooge
1884-85	"	M. A. Breed
1885-86	E. C. Williams	"
1887-88	"	Fred T. Wright
1888-90	H. M. Slauson	Hiram A. Sober
1890-92	"	E. P. Bradley
1892-93	F. B. Spaulding	"
1893-98	E. L. Briggs	"
1898-01	H. E. Johnson	"
1901-03	"	M. V. Staley
1903-05	M. V. Staley	Chas. M. Perry
1905-07	Robt. I. White	Jos. V. Voorbets
1907-11	E. M. McElroy	Percy Howe
1911-12	Chas. A. R. Stone	"
1912-14	"	Glen A. Bechtel
1914-17	T. E. Johnson	"
1917-18	"	Guy Fox
1918-19	"	O. M. Swank
1919-25	I. F. King	John T. Symons
1925-28	Chas. F. Hamilton	"
1928-39	John T. Symons	Robert E. Sharer
1939-41	Robert E. Sharer	Frederick Weeks

The Coldwater High School is on the University of Michigan accredited list.

DISTANCES FROM COLDWATER BY RAIL AND HIGHWAY



DISTANCES AND FARES FROM COLDWATER BY RAIL

	DISTANCE	FARE
Adrian	56	\$1 15
Aibton	40	"
Ann Arbor	83	"
Batavia	5	10
Battle Creek	65	"
Boston	894	17 35
Bronson	11	25
Buffalo	385	7 65
Burr Oak	17	35
Chicago	155	3 15
Cleveland	202	3 95
Denver	1234	22 45
Detroit	130	2 95
Elkhart	33	1 10
Flint	136	"
Fort Wayne	94	1 85
Grand Rapids	100	2 15
Hillsdale	23	45
Jackson	44	"
Kalamazoo	72	1 35
Lansing	78	"
Los Angeles	2420	42 05
New Orleans	1078	18 75
New York City	825	15 35
Quincy	6	15
Reading	32	95
St. Louis	408	8 40
St. Paul	365	11 05
Salt Lake City	1714	33 00
San Francisco	2510	42 05
Sturgis	23	50
Toledo	89	1 40
Washington	830	12 00

*Indicates no service to that point

DISTANCES FROM COLDWATER BY PUBLIC HIGHWAY

Miles	
Adrian	57
Albion	31
Allen	12
Angola	22
Ann Arbor	77
Athens	20
Auburn	42
Batavia	6
Battle Creek	35
Bronson	12
Burr Oak	18
Chicago	162
Colon	18
Detroit	108
East Gilead	14
Elkhart	61
Fort Wayne	63
Fremont	18
Girard	6
Grand Rapids	92
Hillsdale	24
Homer	22
Hudson	40
Kinderhook	10
Jackson	50
Jonesville	18
Kalamazoo	52
Lansing	67
Litchfield	19
Marshall	23
Montgomery	22
Orland	20
Quincy	6
Reading	21
Sherwood	18
South Bend	75
Sturgis	25
Tekonsha	11
Toledo	90
Union City	13
White Pigeon	36
Ypsilanti	78

Note—The better route, out of Chicago, is by way of Gary and the Dune Highway.

Bus fares usually range from about ten to twenty per cent lower than railroad fares.

N. Y. C.

Mail-passenger trains go East at 7:02 A M and 8:18 P M
West at 9:25 A M and 6:17 P M
(Eastern Time)

BUS TIME TABLE

CHICAGO TO DETROIT

Going East from Coldwater	
A. M.	P. M.
3:01 4:29 5:41	12:04 12:54 5:35 7:00
Running time to Detroit, about three hours	
Going West from Coldwater	
A. M.	P. M.
1:44 3:29 3:59 11:58	3:29 7:14

LANSING, GRAND RAPIDS, FT. WAYNE

	A. M.	P. M.
TO LANSING	8:45 11:30	4:15
TO GRAND RAPIDS	10:55	4:30 8:45
TO FORT WAYNE	11:35	8:40 9:30

PARCEL POST RATES

Weight	ZONES							
	Local	1st & 2d Up to 150 Miles	3rd 150 to 300 Miles	4th 300 to 600 Miles	5th 600 to 1,000 Miles	6th 1,000 to 1,400 Miles	7th 1,400 to 1,800 Miles	8th Over 1,800 Miles
1 pound*	\$0.07	\$0.08	\$0.09	\$0.10	\$0.11	\$0.12	\$0.14	\$0.15
2 pounds	.08	.10	.11	.14	.17	.19	.23	.26
3 pounds	.08	.11	.13	.17	.22	.26	.32	.37
4 pounds	.09	.12	.15	.21	.27	.33	.41	.48
5 pounds	.09	.13	.17	.24	.33	.40	.50	.59
6 pounds	.10	.14	.19	.28	.38	.47	.59	.70
7 pounds	.10	.15	.21	.31	.43	.54	.68	.81
8 pounds	.11	.16	.23	.35	.49	.61	.77	.92
9 pounds	.11	.17	.25	.38	.54	.68	.86	1.03
10 pounds	.12	.18	.27	.42	.59	.75	.95	1.14
11 pounds	.12	.19	.29	.45	.64	.82	1.04	1.25
12 pounds	.13	.21	.31	.49	.70	.89	1.13	1.36
13 pounds	.13	.22	.33	.52	.75	.96	1.22	1.47
14 pounds	.14	.23	.35	.56	.80	1.03	1.31	1.58
15 pounds	.14	.24	.37	.59	.86	1.10	1.40	1.69
16 pounds	.15	.25	.39	.63	.91	1.17	1.49	1.80
17 pounds	.15	.26	.41	.66	.96	1.24	1.58	1.91
18 pounds	.16	.27	.43	.70	1.02	1.31	1.67	2.02
19 pounds	.16	.28	.45	.73	1.07	1.38	1.76	2.13
20 pounds	.17	.29	.47	.77	1.12	1.45	1.85	2.24
21 pounds	.17	.30	.49	.80	1.17	1.52	1.94	2.35
22 pounds	.18	.32	.51	.84	1.23	1.59	2.03	2.46
23 pounds	.18	.33	.53	.87	1.28	1.66	2.12	2.57
24 pounds	.19	.34	.55	.91	1.33	1.73	2.21	2.68
25 pounds	.19	.35	.57	.94	1.39	1.80	2.30	2.79
26 pounds	.20	.36	.59	.98	1.44	1.87	2.39	2.90
27 pounds	.20	.37	.61	1.01	1.49	1.94	2.48	3.01
28 pounds	.21	.38	.63	1.05	1.55	2.01	2.57	3.12
29 pounds	.21	.39	.65	1.08	1.60	2.08	2.66	3.23
30 pounds	.22	.40	.67	1.12	1.65	2.15	2.75	3.34
31 pounds	.22	.41	.69	1.15	1.70	2.22	2.84	3.45
32 pounds	.23	.43	.71	1.19	1.76	2.29	2.93	3.56
33 pounds	.23	.44	.73	1.22	1.81	2.36	3.02	3.67
34 pounds	.24	.45	.75	1.26	1.86	2.43	3.11	3.78
35 pounds	.24	.46	.77	1.29	1.92	2.50	3.20	3.89
36 pounds	.25	.47	.79	1.33	1.97	2.57	3.29	4.00
37 pounds	.25	.48	.81	1.36	2.02	2.64	3.38	4.11
38 pounds	.26	.49	.83	1.40	2.08	2.71	3.47	4.22
39 pounds	.26	.50	.85	1.43	2.13	2.78	3.56	4.33
40 pounds	.27	.51	.87	1.47	2.18	2.85	3.65	4.44
41 pounds	.27	.52	.89	1.50	2.23	2.92	3.74	4.55
42 pounds	.28	.54	.91	1.54	2.29	2.99	3.83	4.66
43 pounds	.28	.55	.93	1.57	2.34	3.06	3.92	4.77
44 pounds	.29	.56	.95	1.61	2.39	3.13	4.01	4.88
45 pounds	.29	.57	.97	1.64	2.45	3.20	4.10	4.99
46 pounds	.30	.58	.99	1.68	2.50	3.27	4.19	5.10
47 pounds	.30	.59	1.01	1.71	2.55	3.34	4.28	5.21
48 pounds	.31	.60	1.03	1.75	2.61	3.41	4.37	5.32
49 pounds	.31	.61	1.05	1.78	2.66	3.48	4.46	5.43
50 pounds	.32	.62	1.07	1.82	2.71	3.55	4.55	5.54
60 pounds	.37	.73	1.27	2.17	3.24	4.25	5.45	6.64
90 pounds	.42	.84	1.47	2.52	3.77	4.95	6.35	7.74

*Eight ounces or less, 14 cents for each 2 ounces, regardless of distance

RATES OF POSTAGE: Written matter, letters, etc., 3c per oz. Merchandise, parcel post graded rates. Printed matter, circulars, etc., 1½c per 2 oz. Newspapers, magazines, 1c per 2 oz.; over 8 oz., parcel post rates. Air mail, 6c per oz., regardless of weight. Special delivery, 2 lbs. or less, 10c.

MONEY ORDER FEES: 1c to \$2.50, 6c; \$2.51 to \$5, 8c; \$5.01 to \$10, 11c; \$10.01 to \$20, 13c; \$20.01 to \$40, 15c; \$40.01 to \$60, 18c; \$60.01 to \$80, 20c; \$80.01 to \$100, 22c. Insurance, up to \$5, 5c; up to \$25, 8c; up to \$50, 10c.



PARCEL POST MAP
OF
THE UNITED STATES

COPYRIGHT, 1915 by W.C. BAILEY
COLDWATER, MICHIGAN

-HILTON'S-



THE HOUSE OF TRUNKS

THE HOUSE OF MEN'S SHOES

THE HOUSE OF WOMEN'S & CHILDREN'S SHOES

THE HOUSE OF SLIPPERS

THE HOUSE OF CLOTHING

THE HOUSE OF MEN'S FURNISHINGS

THE HOUSE THAT FILLS THE BILL

FOR GOOD WEARABLES IS

HILTON'S

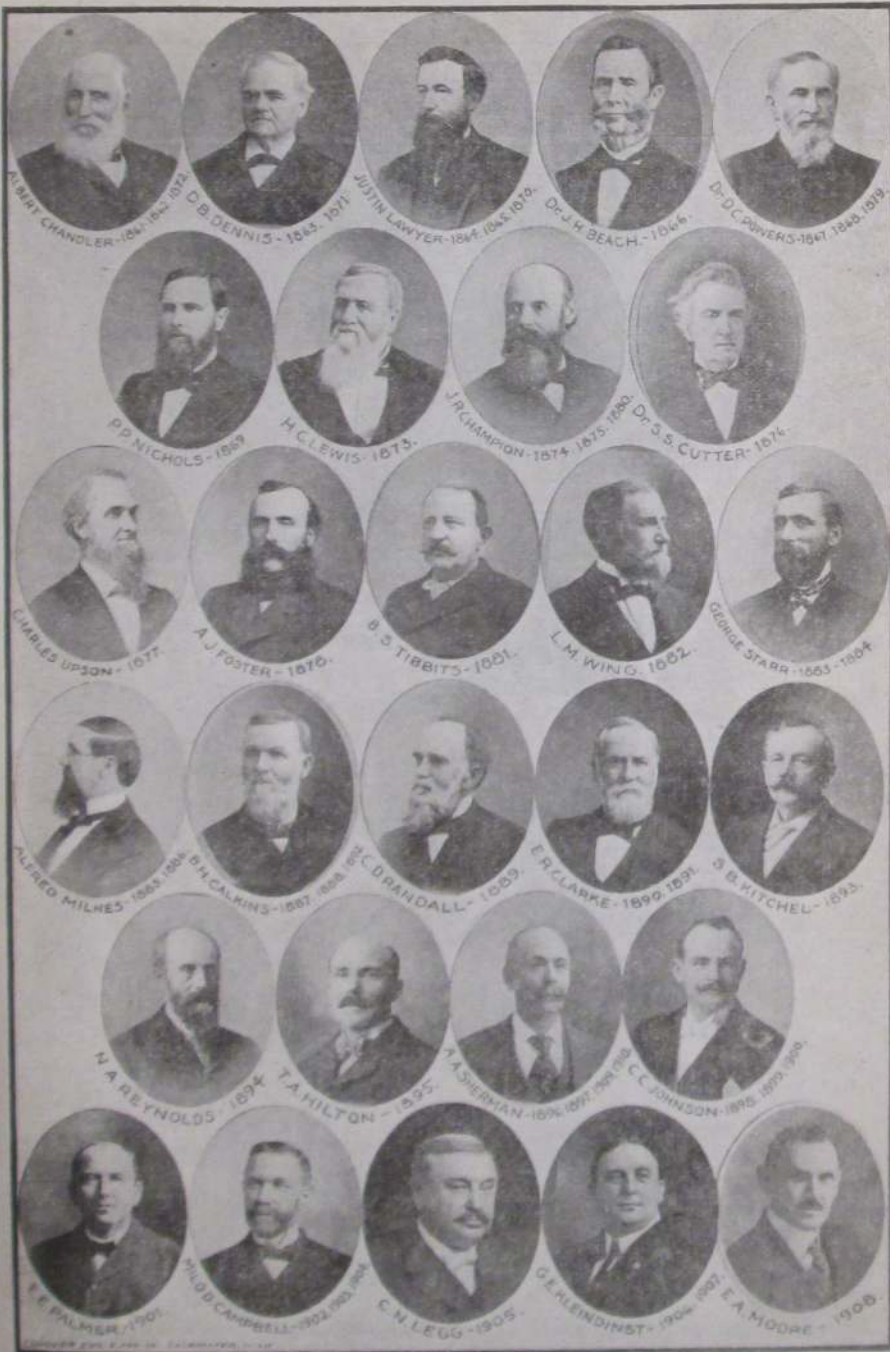

J. B. BRANCH & CO.

ONE OF MICHIGAN'S BEST STORES

Large Stocks of Smart, Dependable Merchandise

PHONE 88

STORE DIRECTORY

MAIN FLOOR

Silks Wash Goods
 Household Linens
 Bedding Cosmetics
 Decorative Linens and Laces
 Gift Novelties
 Gloves Hosiery
 Yarns Art Department
 Complete Notion Department
 Luggage Hand Bags
 Jewelry Handkerchiefs

SECOND FLOOR

Dresses
 Coats
 Millinery
 Sports-Wear
 Underwear
 Corsets
 Boys' Department
 Girls' Department
 Infants' Department

THIRD FLOOR

Carpets
 Rugs
 Curtains
 Draperies
 Linoleums
 Shades
 Venetian Blinds
 Awnings
 Hemstitching
 Beauty Shop

ECONOMY BASEMENT

Kitchen Supplies
 Oilcloth Pots and Pans
 Cotton Batts
 Dinnerware Glassware
 Toys
 Variety Goods
 Economy Clothing and Dry Goods

Agency for **HOOVER** Vacuum Cleaners

DIRECTORY

The meaning of most of the abbreviations used in this Directory are too apparent to need explanation, but we note the following:

Attendant.....	atdt	Laborer.....	lab
Auto repairer or garage employe.....	au	Libby, McNeill & Libby employe.....	Ly
Beautician.....	bten	Montgomery St.....	Montg
Bookkeeper.....	bk	Motor Transport employe.....	M
Brass Works employe.....	Br	Oil station attendant.....	O
Carpenter.....	carp	Phone, ph; phone operator.....	ph op
Cement Co employe.....	Ce	Pratt Corp employe.....	P
Chicago St.....	Chi	Quality Spring employe.....	Q
City employe.....	C	Railway employe.....	Ry
Coldwater Dairy Co employe.....	D	Regal Mfg Co employe.....	R
Co-Operative Co employe.....	CO	Residence.....	res
Commercial traveler.....	c t	Retired.....	r
Darling Foundry employe.....	Da	Shoe Factory employe.....	Sh
Darling, Plastic Div.....	Pl	So Mich Grocer Co employe.....	G
Domestic.....	dom	State Home & Training School.....	TS
Employe.....	emp	Student, s; college student.....	c s
Factory employe.....	fac	Truckman, tr; truck driver.....	tr dr
Gas (National Utilities) Co employe.....	U	Under school age.....	u
Hellenberg Factory employe.....	H	Walker's Laundry employe.....	L
Hillsdale Mfg Co employe.....	Hi	Washington St.....	Wash
Homer Furnace Co employe.....	F	Waterman Ave.....	Wat
Jefferson St.....	Jeff	Widow.....	w

A

A A A (Automobile Club of Michigan)
office 67 W Chicago, ph 680,
Maurice D Payne dist mgr

Abbott Harry H, 221 E Pearl, F
" Mrs Bessie, "
" Mrs Augusta L, 97 Coombs, w
" Samuel Y, 122 N Hudson, fac
" Mrs Laura, "
" Elba, 171 Grand, r

Abel Clayton, 94 N Hanchett, barber
" Mrs Clara, "

Abey Albert, 295 Marshall, salesman
" Mrs Marie, "
" Barbara A, " u

Abramson Leon Glenn, 250 Perkins, lab
" Mrs Velma, "
" Leon Glenn Jr, " s
" Donna L, " s
" Bonnie Joyce, " s
" Mrs Lucena, " w

Abrey Hugh, 218 E Pearl

Ackerman Bennett H, 258 E Wash, fac
" Mrs Florence, "

AcMoody Ruth, chief clerk Co Ag'l
office, res 28 E Pierce

Acock Wm R, 99 E Wash, Br
" Mrs Marie, "
" Wm, 92 Hooker, emp P O
" Mrs Daisy, "
" Wm Jr, " u

Adair Harry B, 209 Church, machinist
" Mrs Gertrude, " Hi

Adams George W, 89 West Chicago,
dealer and finisher antiques,
ph 229-M, res 134 S Clay
" Mrs Millie M, "
" Mrs Lucy A, 78 Grand, w
" Nellie E, "
" Mrs Bessie, 52 Cutter, Hi
" Mrs Sarah A, 118 Peckham, w
" Samuel H, 86 E Montg, lab
" Mrs Katherine W, "
" Myrtle, 132 Church

Adamski Raymond A, local mgr
Nat'l Youth Administration,
office at Courthouse,
res 66 N Monroe
" Mrs Ella, "

Advent Church, 6 Whitten

Ady Joe, 26 Hull, fac
" Mrs Mary, "

- Aebersold Geo A, 89 Division, Ce
 " Mrs Marie, "
 " Robt Allen, " s
 " Jean L, " s
 Aiken Jas M, 80 Tibbits, salesman
 " Mrs Minnie, "
 " Wilson T, " F
 " Minniejane, " bk
 " Jas M Jr, 123 Peckham,
 " Mrs Ruth, " (emp P O
 " Betty Jean, " s
 " Alyce Ruth, " s
 Airport, end of N Fremont
Aitchison Paul F, attorney, So Mich
 Bldg, ph 362, res ph 720-W,
 res 78 N Hudson
 " Mrs Dorothy, "
 " Marjorie May, " u
 " Wm C, " u
 Akins Glenn L, 22 W Wash, salesman
 " Mrs Lottie, "
Albright Rodney, electrical contrac-
 tor, all appliances, ph 176,
 29 Elizabeth
 " Roscoe E, " bk
 Alderman Gladys, 153 E Pearl, bten
Alexander Dr Russell G, dentist,
 78 W Chi, office ph 165-M,
 res ph 275-R, res 134 E Chicago
 " Mrs Emily H, "
 " Russell Don, " s
 " Robert N, " s
 " Benson S, " s
 " Jas E, 410 E Chi, sales mgr
 " Mrs Bernice M, "
 " Jas E Jr, " s
 " Marilyn, " s
 Alfred Mrs Luey A, 445 W Chi, w
 Allan Robt D, mgr M T Shaw Inc,
 res 122 Division
 " Mrs Elizabeth M, "
 " Robt D Jr, " s
Allen Edward C, mgr shoe dept T A
 Hilton, res 89 E Pierce
 " Mrs Nellie A, "
Allen David C, ph 448-J,
 res 263 W Pearl
 " Mrs Mida E, "
 " Fred, 96 E Alden, au
 " Frank C, 183 N Fremont
 " Mrs Sadie A, "
Allen D H, Economy Roofer, new
 roofs and repairs, ph 484-M
 res 64 Jackson
 " Mrs Chestin, "
 " Barbara Jean, " s
 " Onnalee C, " s
 " Susan M, " s
 " Sylvia D, " s
 " Loyal W, 176 Jackson, mcht
 " Mrs Ruth, "
 " Bernard L, " s
 " Daryel E, " s
 " Enos G, 407 E Chicago, oil co
 " Mrs Gladys S, "
 " Edward, 49 W Wash, mcht
 " Fred, 219 N Fremont, lab
 " Mrs Emma E, " w
Allen Robert W, vice pres Pratt Corp
 also of Regal Mtg Co, ph 476,
 res 199 W Pearl
 " Cora L, " teacher
Alldaffer Rev T G, Coldw Mission,
 ph 540-M, 26 Harrison
 " Mrs (Rev) Fannie, "
 " Tracy, " s
 " Rose, " s
Allison Russell, mgr Kroger Store
 ph 111, res 44 N Sprague
 " Mrs Naomi E, "
 " Leon J, 22 Race, F
 " Mrs Ruth, "
 Almon Frederick, 194 S Clay, r
Allsbrook Ollie, Terminal Restaurant,
 330 S Clay, res 66 N Monroe
 " Mrs Alice, "
Alpaugh Donald, South Side Sunoco
 Service Station, 295 S Clay,
 res 84 Taylor
 " Mrs Alice, "
 " Chester, 28 E Pierce, clerk
Amaden Bottling Co, bottlers of soft
 drinks, 16 N Monroe, ph 72,
 C H Amaden
 Amaden Chas Howard, 44 N Hanchett,
 " Mrs Carmen, " (mfr
 " Kathryn L, " s
 " Marjorie Jean, " s
 " Guy W, 92 E Wash, farmer
 " Mrs Maudalene, "
 American Cleaners, 28 S Hanchett

 RODNEY ALBRIGHT, ELECTRICIAN

 W. C. BAILEY
 FOR
 GOOD PRINTING

Anderson Emil , proprietor Anderson Jersey Farm, E Chicago Road, finest Jersey milk, cream and cottage cheese, ph 633	Andrews Mark S Jr , attorney, So Mich Bldg, ph 240, res 58 Division
" Frederick, 37 N Monroe,	" Mrs Mark S Sr, " w
" Mrs Kathryn, " (dairyman	Angevine Louise K, 99 E Chi, bk G
Anderson Ervin J , manager Tibbits Theatre, res 65 Waterman	" Harry C, 144 Waterman, lab
" Mrs Carol, " office atdt	" Mrs Flora B, "
" Robert A, " s	Anson Mrs Myrle, 157 S Monroe
" Mary D, " s	" Allene J, " s
" Richard W, " s	Ansterburg Milton H, 9 Waterman
" Sallie Marie, " s	" Mrs Myra L, "
" Mrs Clara M, " w	Anton John, 304 Marshall
" Mrs Inez, 71 Peckham, teacher	" Mrs Veronica, "
" Stanton, 22 W Pearl, M	" Helen, " teacher
" Mrs Ruth E, " nurse	Archbold R C, 214 W Pearl, fac
" Ruth E, " u	" Mrs Mary, "
" Edward, 160 Walnut, s	Archer Max, 144 Division, lab
" Charlie, 16 Munson, P	" Mrs Loretta, "
" Walter L, " P	" Robt, 110 Marshall, dry clean
" Alva P, 141 Hull, janitor	Arick Wm J, 85 N Clay, carp
" Mrs Cloe, " u	" John W, " M
Andrews Mrs Phyllis, 215 E Chicago	" Mrs Lucile, "
" Nancy Marie, " u	" Janet Lee, " u
" Marcia S, " u	" Mary Ann, " u
	Arlington Hotel , cor W Chicago and Hancock, ph 43, Lyle Creel propr

GOOD EATS

For a Splendidly Satisfying Meal
at a Surprisingly Moderate Price

TRY

The Arlington

Our Meats are the best that money can buy, and
everything, including the Service, is A I.

43 ————— PHONE US ————— 43

Baggerly Neil P. , Funeral Home, ph 109, 64 E Pearl, res same	Bailey Floyd A., 20 Cutter, painter
" Mrs Audrey, " nurse	" Mrs May, " Hi
" Thos J, " u	" Kathryn Joan, " s
" Chas E, 555 W Chicago	" Margaret D, " s
" Mrs Jennie H, "	Baird Walter, 184 S Clay, lab
" John A, 39 N Polk, clerk	" Mrs Dora, " lab
" Mrs Nettie M, "	" Elijah, " lab
" Herman J, barber, 20½ South Monroe, res 154 S Clay	" Leon, " lab
" Mrs Bernadine, "	" Harvey, 21 Chicago Ave, lab
" Wm R, " u	" Bertha, " dom
Bagley Mrs Susan, 16 Cutter, w	" Floyd, " s
Bailey Willis C. , publisher Coldwater City Directory, book and job printer, 9 N Monroe, ph 325, res ph 222, res 23 Hull	" Grace, " s
" Mrs Agnes R, "	" Helen, " s
Bailey Radio Service. Henry R Bailey, 13 N Monroe, expert radio work, ph 721, res ph 222, res 23 Hull	Baker Bros. , cleaners and dyers, 110 W Chicago, ph 244, R A Langstaff propr
" Oscar A, 280 Hull, painter	Baker Arno P, 86 Clarke, police
" Mrs Elizabeth, "	" Mrs Anna, " dressmkr
" Chas N, 18 Clarke, r	" Mrs Cora M, 140 S Monroe
" Selma, Hospital, nurse	" Mrs Mildred, 311 S Jeff, clk, w
	" Mrs Lottie, 145 Perkins, w
	" Sherald, 124 Marshall, M
	" Mrs Dorothy, "
	" Florence, 66 N Monroe, bk
	Baker Ralph, 93 Taylor, M
	" Mrs Myrtle, "
	" Billy R, " u

BAGGERLY'S FUNERAL HOME

NEIL BAGGERLY

AMBULANCE SERVICE

64 EAST PEARL ST. • PHONE NO. 109

Baker Harry, 384 N Hudson,	lab	Ballard Orvil, 157 E Wash,	au
" Mrs Iva, "	"	" Mrs Virginia, "	"
" Florence, "	s	" Janet, "	u
" Harry Jr, "	s	" Chas, 119 N Polk,	au
" Betty Jean, "	s	" Mrs Lura, "	"
" Malvina, "	s	" Janice, "	u
" Chas, "	s	Baney Archie C, 27 W Alden,	salesmn
" Shirley Ann, "	u	Banker Cloice A, 50 Charles,	garage
" Lillian E, "	u	" Mrs Edith, "	"
Balch Clem W, 239 S Jefferson,	G	" Vivian, "	s
" Mrs Alta A, "	"	Baptist Church, 32 Division	
" Lester, 200 W Garfield,	G	Barber Frank, 285 W Pearl	
" Mrs Alice, "	Ly	" Mrs Rose, "	"
" Helen Irene, "	s	" Paul K, "	teacher
" Virginia, "	u	" Louise, "	"
Balcom Lyle D, taxi service, all hours, local and long distance drives, ph 38, res 131 N Jefferson		" Harry W, 176 Church, printer	
" Mrs Esther, "	"	" Mrs Eva, " linotypist	
" E Rodney, "	c s	" Henry H, 281 W Pearl, bk	
" Walton K, 53 E Pearl, clerk		" Mrs Helen M, "	"
" Mrs Helen, "	bk	" Jack R, "	s
Baldwin Mrs Jeannette F, 59 Harrison, w		" Marjorie J, "	s
" Elery, 462 Marshall, lab		Baringer Nat, 56 Cutter, lab	
" Mrs Laura May, "	"	" Mrs Bernice, "	"
" Edna May, "	s	" Shirley Ann, "	s
Ball Planing Mill Inc, 100 W Chicago, Geo Ball pres, W T Ball vice pres		" Frederick F, "	s
Ball Geo, 25 N Clay, architect		" Edmund, "	u
" Mrs Bertha, "	"	" Maurice, "	lab
" Geo Jr, "	bk	" Dot, 55 E Wash, clerk	
" Anna M, "	s	Barker Albert, 134 Cutter, lab	
" John Robert, "	c s	" Mrs Myrtle, "	"
" Lorena, 63 Church, bk		" Albert Jr, "	u
" Mrs Cora D, 18 Hull, w		" Jean, "	u
" Homer, " cigarmkr		" Mrs Leota, "	w
" Mrs Alice, 193 Church, Hi		Barnard Lee D, 100 W Pearl, merchant	
" Arthur, 125 Division, mason		" Mrs Cornie, "	"
" Mrs Dorothy, "	"	Barnes Harold H, oil and gasoline, service station and grocery, ph 435-J, 231 Grand	
" James R, "	s	" Harold C, 16 N Monroe, F	
" Diane C, "	s	" Mrs Jennie C, "	"
" Molly J, "	u	" Walter, 23 N Hudson, salesmn	
" Joellen, "	u	" Mrs Grace, "	"
" Robt, 76 N Hanchett, F		" Austine, "	s
" Mrs Margaret, "	"	" Sharon, "	u
" Tommy, "	u	" Louis R, 102 N Jefferson	
Ballard & Ballard, general garage, body work a specialty, ph 194-J, rear 10 W Chicago		" Mrs Ida J, "	"
Ballard Forrest, 214 Grand, au		" Marie D, " teacher	
" Mrs Laura, "	"	" Urvia, 214 S Monroe,	"
" Delalou, "	s	" Mrs Louisa, " [machinist	
" Joyce, "	s	" Mrs Mina, 266 Marshall, w	
" Forrest Jr, "	s	" tourist rooms	
		" Harry, 25 Pelton, lab	
		" Mrs Gertrude, " detention	
		" home	
		" Wm, " lab	
		" Elva, " office clerk	
		" Loretta, " s	

Barratt Bert, 58 N Hudson, candy mkr	Barton Mrs Charlotte , propr De Luxe
" Mrs Sadie, "	Beauty Shop, res 63 Walnut
Barrell Mrs Rolene, 348 S Clay, w	" Jansis, " u
Barron Grace W , public stenographer,	" Mrs Cecil M, " dressmkr, w
92 S Clay	" L C, " tr dr
Barry S S, 177 S Clay, Br	" Wayne E, " s
" Mrs Jane, "	" Erwin R, " s
" Bonnie, " army	" Robert, " Ce
" Lyle, "	Basom Edwin M, 247 Marshall
" Mrs Emma, 134 E Chicago, w	Bassett Chas, 217 Marshall, Pl
Barsh Chas C, 46 Pelton, M	" Mrs Eunice, "
" Mrs Margaret, "	" Chas Jr, " u
" Chas C Jr, " u	" Donald, " u
" Wm W, " u	" Bertha M, 48 W Chi, teacher
Barthel Lena, 20 W Pearl, Hi	Bates Vilas O, 317 Marshall, teacher
Bartholomew Kenneth, 64 S Fremont,	" Mrs Evelyn C, "
" Mrs Evelyn, " [gu	" Clark Wm, " s
" Urman, " s	" James Vilas, " s
" Wanda, " s	" Sylvia Jean, " u
" Kermit Burns, " u	" Mrs Mertie, 204 N Clay,
" Kentenn, " u	dressmaker, w
Bartlett H H, 141 Cutter, lab	" Royal M, " office clk
Barton Irvin, 99 S Fremont, lab	" Mrs Mary E, 134 Waterman, w
" Mrs Ila, "	" F Albert, 151 Walnut, lab
" Allen Robert, " u	" Mrs Mary A, "
	" John Richard, " s

LYLE D. BALCOM

Day and Night Taxi Service

CAREFUL DRIVING

COMFORTABLE CARS

Just Call Me **Phone 38** Just Call Me

OR 43

131 North Jefferson Street

Coldwater

Bates Rudell, 127 N Fremont, tr dr	Baysinger Wm E, 113 Hooker, P
" Mrs Neva L, " Hi	" Mrs Blossom, "
" Vira Jean, " s	" Milford, 108 N Jeff, Sh
" Norma A, " s	" Mrs Flora, "
" Alice, " s	" Richard, " s
" Marjorie, " s	" Douglass, " u
" Lee D, 142 Jackson, tr	" Ernest, 148 Daugherty, paintr
" Mrs Edith, "	Beach Ernest D, 161 Waterman, R
" Phyllis, " s	" Mrs M Pearl, "
" Mrs Mildred M, 142 N Jeff, w	Beamer Chas, 94 N Sprague, stone
" Rolland, Hospital, orderly	" Mrs Agnes, " [cutter
Batterson Royce, 591 W Chi, R	Beard Mrs Ann, 70 S Jeff, w
" Mrs Ruth, "	Bechtol Bertha E, 186 E Chicago
" Dale, " u	Becker Ratio V, 41 W Pierce, r
" Esther, 301 W Chicago, ph op	" Mrs Ellen E, "
Battles Mrs Lavina, 91 Hooker, w	" Milton L, 68 E Wash, tr dr
Bauder Geo, 76 Wright	" Mrs Vera K, "
" Mrs Jennie, "	Beckler Lewis, 194 W Chicago, P
" Leota, " s	" Mrs Lulu, "
Bauer Jacob W , barber, 9 N Hanchett, res 93 E Pierce	" Herbert, " au
" Mrs Zelma E, "	Beekwith Cleo R, 758 W Chi, U
" Audrey I, " Hi	" Claud, 33 N Hanchett, lab
" Ruth Alice, " clerk	Beech Harry J, 170 Henry, r
" Marjorie, 59 N Hudson, teachr	" Mrs Mary R, "
" Donald, 16 Lincoln,	Beem Ralph A, asst mgr Penney's, 39 W Montg
" Mrs Bessie, " [athletic coach	" Mrs Margaret L, " u
" Betty Joyce, " s	" John W, " u
" Frederick, 246 N Hudson, K	Bee Hive Shoe Co , 16 W Chicago, Carl Cummins
" Mrs Helen, "	Behrents Carol, 164 Grand, teacher
" Karen Sue, " u	Belger Warren, 29 N Fremont, s
Baum Roy O , genl trucking and con- tract hauling, ph 49, propr Hi-Speed Service Station, 436 E Chicago, res 350 Marshall	" Arlene, 206 Marshall, Hi
" Mrs Mary, "	Bell News & Sporting Goods , 9 S Monroe, ph 147-J
" Richard, " s	Bell Murlin, res 111 S Jefferson, mcht
" Jean, " s	" Mrs Helen Jane, "
" Harold, 22 N Sprague, au	" Carolyn Judith, " u
" Mrs Grace, " s	" Marilyn J, " u
" Duane, " s	" Emma, 75 Church, teacher
" Neil, " s	" Neva M, 179 Marshall, c s
Bawden Prince V, 97 N Clay, F	" Edna, 19 Grand
" Mrs Roberta M, "	Bellamy Ernest, 33 Sherman, F
" Robert R, " s	" Mrs Helen M, " Ly
" Princene, " s	" Jack E, " s
" Dean Pat, " s	" Mary Jane, " s
Baxter Chauncey E, T S, atdt	Bellard Ora, 261 Cutter, tr dr
" Mrs Theda, " atdt	" Mrs Georgia, "
" Ivy, 124 E Chi, Hospital	" Marie, 90 Division, s
Bayes Guy L, 226 Division, Ry	
" Mrs Loretta, "	

BEST PIANO TUNING—L. C. COLLER

W. C. BAILEY
FOR
GOOD PRINTING

Belote Lloyd, 105 E Wash,	tr dr	Benge Geo E, 366 E Chicago,	engin
" Mrs Zitha, "		" Mrs Ilah S, "	
" J Louie, 28 N Polk,	CO	" Charlotte E, "	teacher
" Mrs Helen, "		" Dalice S, "	teacher
" Ray, "	lab	Benjamin Mrs Kathryn N, 120 E Wash, w	
" Carl, "	lab	" John G, "	lab
" Henry, "		Bennett Mrs Christine, 144 Walnut, w	
" Howard, "	s	" Francis E, 38 Sheridan, r	
" Mary Lou, "	s	" Lloyd W, "	T S
" Helen, "	s	" Arthur, 51 Munson, lab	
" Rilla, "	u	" Mrs Genevieve, "	
" Jack L, "	u	" Henry, "	fac
Benedict Rolland E, 212 E Pearl,	F	Benson Mrs Ethel, 289 Marshall, Hi, w	
" Mrs Hellen, "		Bentley Earl, 152 Division, Q	
" Jean Marie, "	cs	" Mrs Jessie, "	Hi
" Hellen Beryl, "	cs	Benton Lou, T S, medical clerk	
" Ruth Elaine, "	s	Bentz Mrs Hattie, 20 Harrison	
" Chas Frederick, "	s	Bercaw Geo, 138 Morse, lab	
" Virgil, 112 Jackson, dairy-		" Mrs Mae, "	
" Mrs Lottie, "	[man	" Donald, "	u
" Louise, "	s	" Ronald, "	u
" Benj, "	s	" Leo, 105 S Clay, P	
" James, "	s	" Mrs Juanita, "	
" Doris, "	s	" Albert, "	u
" Mary, "	u	" Betty Jane, "	u
		" Mary Lou, "	u
		" Mrs Rose, "	w

Patronize Directory Advertisers.

LADIES!

RED CROSS SHOES fit all four of your feet. The smartest and the most comfortable shoes afoot. Beautiful Red Cross Shoes, made in all the wanted colors and materials. Made to fit your "walking" feet as perfectly as your "sitting" feet, and the price is only

\$6.50

The next time you are down town come in and try on a pair of Red Cross Shoes and see for yourself that they are different.

BEE HIVE SHOE CO.

Bercaw Marvel, 131 Morse,	tr dr	Bidwell Fred A. , finest Guernsey milk
" Mrs Marie, "	Hi	and cream, res RFD No 6,
Bergman Albert, 70 E Pierce,	carp	phone 20-F-22
" Mrs Alvine, "	"	" Wayne R, 58 N Clay,
" Ernest, "	lab	" Mrs Margaret H," [dairyman
" Wilma, "	"	" Richard Alan, " u
" Adrian, 111 E Pierce,	clerk	" Arthur, 68 1/2 W Chi, lab
" Mrs Ilene, "	"	Biecher Mrs Emma, 151 Marshall
" Arthur, 575 W Chi,	carp	Blen Dr Walter J. , surgery in diseases
" Mrs Vera, "	"	of the eye, ear, nose and
Berkey Robt, 65 Waterman,	janitor	throat, So Mich Bldg, phone
Bernard Mrs Josie, 107 Elm,	w	751-J, res 151 N Hudson
Bernholtz Geo. , mgr Stag Cafe, 41 W		" Mrs M Doretha, "
Chicago, res 187 Grand		" Patricia Ruth, "
" Mrs Edna, "	"	Bigelow Appliance Store. , everything
" Mrs Florence, "	w	electrical for the home, ph 197,
Berry Cecil, 8 Green,	F	shop and res 28 N Monroe
" Mrs Gladys, "	"	Bigelow Roy, " merchant
" Maurice, "	F	" Mrs Ethel, " "
" Arthur C, 79 N Clay,	"	Bignell Kenneth J, 394 W Chi, P
" "	emp Arlington	" Mrs Mary, " "
" Mrs Fay, "	waitress	" Richard Dean, " u
" Mrs Lottie, 228 Hull,	w	Biltner Russell J, 21 Jackson,
" Arthur, 108 State,	Q	asst mgr Local Finance Co
" Mrs Viola, "	"	Billington Mrs Maad, 51 Pierson, w
" Maurice, 85 Waterman,	F	Bills Mrs Ella M, 28 N Monroe, w
" Mrs Evelyn, "	"	Binkley Earl, 37 Tibbits, mgr Cond
Besley Lynn C. , typewriter sales and		" Mrs Dorothy, "
service, ph 267-W,		" Donald Earl, " u
res 15 S Polk		Binn Myrt C, 61 N Polk, r
" Mrs Beatrice, "	"	" Mrs Flora, " "
" Elizabeth Ann, "	s	Birch Mrs Florence , 78 Division, nurse
Bettie Lawrence, 107 Division,	M	" Roy C, 15 Henry, Da
Betts Lyle , barber, 5 S Hanchett,		" Mrs Metha S, " "
res Marble Lake		" Richard, " s
Beukema Maynard E, 355 E Chi, au		" Chas, " s
" Mrs Elva, "	"	" Shirley Jean, " *
Beutler Mrs Ellen, 169 E Pearl,	w	" Wm, " r
" Helena, "	"	" Roy Jr, 64 Hooker, Da
Bickel Chas, 28 Tibbits, exp driver		" Mrs Dorothy, " "
" Mrs Blanch, "	"	" Walter, 109 Wright
Bickford Fern E. , County School Com-		" Mrs Hazel, " "
missioner, ph 76, res 28 Pelton		" Walter Jr, " s
" Geo, 111 Marshall,	r	" Harold, " s
Bidelman Mrs Ida B, 528 E Chi,	w	" Kathryn, " s
" Frank R, "	"	Birekey Jack, 28 Waterman, F
Biddinger Irvin W, 91 Green, salesmn		" Mrs Ruby, " "
" Mrs Mary M, "	"	" Harold, " s
" Lewis G, "	s	" Wm, " s
" Wanda A, "	s	Bishop Phillip J. , contractor and build-
" Ronald E, "	s	er, estimates furnished,
" Viola M, "	u	res 154 Hull
" Donald, "	u	" Mrs Norena, " "
		" Burr Patrick, " s

Get Rubber Stamps at Bailey's Printing Office

Bishop Frank,	427 Grand,	C	Bluebird Candy Shop, 19 W Chicago,
" Anna,	"		Coscarely & DePaola
" Richard J.,	" farmer		Bodie C H, 28 Waterman, O
" Chas T,	99 Taylor,	F	" Mrs Mary, " s
" Mrs Jessie,	" agent		" Patricia, " s
" Chas G,	" army		" Donna, " s
" Barbara Ann,	" clerk		Boes Warren, 293 W Chi, army
Bitz Geo,	40 Sheridan,	G	Boger Eugene, 304 E Wash, lab
" Mrs Julia,	"		Bogue Carroll L, grower of fine ap-
" Geo Jr,	" G		ples, ph 563-M, res 237 W Chi
" Margaret,	"		" Mrs Birdie, " teacher
" Mary,	" dom		" Lamoyne, " teacher
" Julia,	" s		Bolton Jas, 52 Conover, lab
" Robert,	"		" Mrs Nora, "
Bixler E Albert,	389 W Chi, salesman		Bommaretia Jay, 26 W Pierce, clk
Black Hazel,	55 S Sprague, nurse		Bon Ami Club, 75 W Chicago
Blackman Arthur,	T S, atdt		Bond Harlan G, 76 N Hudson, teacher
" Mrs Winnie,	" atdt		" Mrs Thelma, "
" Helen,	348 S Clay, bk		" Harlean, " s
Blake Mrs Leona,	310 Hull, w		Bonfiglio Anthony, 3 West Chicago,
Blakely Lyle F,	115 Hull, O		best hand work in shoe re-
" Mrs Mildred L,	" u		pairing, res 107 N Hudson
" Terrence L,	" u		" Mrs Sarah, "
" Jeanene L,	" u		" Clorinda, " teacher
" Anna Irene,	" u		" Paul John, " c s
Blain Henry,	134 Jackson, clerk		" Mario Joseph, " s
" Mrs Gladys,	" s		" Arthur, " s
" Phyllis,	" s		" Mary, " s
" Nancy,	" u		" Robert G, 137 1/2 N Clay,
Blair Marion E,	200 E Chicago		" Mrs Rosemary, " [salesman
" Mrs Lena M,	"		Edward, 30 Pelton, salesman
Blanc D W, Automotive Replacements			" Mrs Ruth, "
Inc, res 316 E Chicago			" Julia Ann, " u
" Mrs Rosamond,	" c s		Bonfiglio Carl, office mgr Nat'l Utili-
" Natalie,	" lab		ties Co, res 25 S Clay
Blanchard John,	221 Morse, lab		" Mrs Marjorie C, " bk
" Mrs Allie,	" lab		Bonham Frank, 185 Jackson, plumber
" Wayne,	" lab		" Mrs Leila, " s
" Anita,	" s		" Robert N, " s
" Cleo,	" s		" Clayton W, " s
" Marvin,	" s		" Richard, " s
" Raymond,	" s		" Shirley, " s
" Dale,	" s		" David, " s
" Darrell,	" s		" Mrs Dora, 200 W Pearl, w
" Doris,	" u		Bonikowski Rita, 85 Hull, H
" Max,	325 N Hudson, tr dr		Borden Stanley J, 149 N Clay, Runyan
" Mrs Vada,	" u		" Mrs Eva, " [Store
" Rolland,	" u		" Stanley J Jr, " s
" Baby,	" u		" Dick, " s
Bloom Alfred O,	347 N Hudson, Sh		" Dorothy, " s
" Mrs Lottie M,	Sh		Bordine Chas, 114 Wright, lab
Blue Harry,	378 W Chicago, Sh		Borgert Mrs Florence, 3 Grand, w
" Mrs Ethel,	" Sh		" Florence, " s
" Donald R,	" Sh		" Frances, " s
" Mrs Edith,	" u		
" Robert M,	" u		

- Born Electrical Service**, ph 284-J,
166 N Fremont
- Born Garland, 166 N Fremont,
" Mrs Hazel, " [electrician
" Shirley Jane, " s
" Jimmie, " u
- Bornstein Mrs Carrie, 155 Henry, w
- Borough Jos L, 109 E Pearl, teacher
- Bott Dr Thomas L**, veterinary sur-
geon, 54 N Hanchett, ph 310,
res 58 N Hanchett
- " Mrs Lucy, "
" Edmund T, "
- Botzner Philip, 158 Walnut, meat cuttr
" Mrs Winifred, " T S
- Boughton Mrs Eva D, 525 Grand,
dairy, w
- Bovee Seton C**, city editor Daily Re-
porter, res 87 Balfour Dr
" Mrs Clara M, "
" Seton C Jr, " s
" Natalie M, " u
- Bower Marjorie, 59 N Hudson, teachr
- Bowerman Earl, 170 E Pearl, lab
" Lillian, "
" Lawrence, " lab
" Ray, 109 E Pearl, Ce
" Mrs Elizabeth, "dept Co Clerk
" Phyllis E, " stenog
" Ross H, " stenog
" Jack R, " M
" Mrs Madge, 247 E Wash
" Florence Marie, " s
" Carlene, " s
" Walter, 181 Jackson, Br
" Mrs Lovisa, "
" Gwendolyn, " u
" Sally Ann, " u
" Wm W, "
" Mrs Myrtle, "
- Bowlby S M, 208 W Chi, antiques
- Bowlby Mrs Lavern**, antiques, furni-
ture repaired, upholstered,
ph 388, res 208 W Chicago
Geo, " Da
- *Bowser Mrs Samuel O, 92 E Pearl, w
- Boyden Chas, 59 Jackson, ph emp
" Mrs Grace, "
" David, " u
- Boyer Andrew**, 46 W Park Ave,
" Mrs Minnie, " [grocer
" Rufus, 78 S Jeff, produce
" Mrs Mildred, "
- Boyer Ernest E, 110 Wright, P
" Mrs Gladys, " HI
" Marion, " dom
" Eleanor, " s
" Dorothy, " s
" Delbert, " u
" Claude, 231 S Jefferson, P
" Mrs Rilla, "
" Claude, " P
" Oddesso, " s
" Lois, " s
" Carl, 32 Liberty, P
" Mrs Kathryn, " Sh
" Wm, " u
" Dale, 98 E Wash, P
" Lee, 204 N Clay, clerk
- Boynton Mrs Mae, 74 Pierson
- Brace Frank H, 72 W Wash, electric'n
" Mrs Emma, "
- Bradburn Marion O**, barber, 160 S
Jefferson, res 155 S Jeff
" Mrs Mabel, " decorator
- Bradfield Jason B**, propr Walt's Auto
Supply, 32 W Chicago, ph 144,
res Girard
- Bradley Churchill A, 226 E Wash,
" Mrs Jule, " [grocer
" Churchill A Jr, " s
" David Gordon, " s
" Douglas M, " s
" Joanne, " s
" Daniel E, 196 Grand, postman
" Mrs Gertrude, "
" Mrs Jessie E, 63 E Pierce, w
" Mrs Elizabeth, 73 S Monroe, w
- Bradshaw Harry, 36 E Montg, lab
" Mrs Verda, "
- Bradway James C, 263 N Hudson, lab
" Mrs Nellie, " dressmaker
- Brady Frank, 26 Pelton, r
" Con, " contractor
- Brainard Floyd, 301 S Jeff, lab
- Branch J B & Co**, department store,
dry goods, carpets, millinery,
economy basement and ready-
to-wear, 34 and 36 W Chicago
- Branch Geo M**, associated with J B
Branch & Co,
res 176 Marshall
" Mrs Helen J, "
" Nancy Lorene, " s
" Robert T, " s
" Margaret A, " s
" Susan Jane, " s
" Juliana, " s
" Mrs Emma, " w

Get Rubber Stamps at Bailey's Printing Office

Branch Leroy J. , associated with J B Branch & Co, res 299 E Chicago	Breckenridge Wm, 173 E Chi, clerk
" Mrs Julia T, "	" Mrs Ruth, " "
Branch Co Abstract Office. Court House, Hodgman Estate	" Patricia Ann, " u
Branch Co Agricultural Conservation Assn. ph 712, S M Office Bldg, S A Copeland chn	Brewster Ben B, 157 Church, oil sta
Branch Co Bureau of Social Aid. ph 705, and Branch Co Dept of Social Welfare, basement Court House, ph 601	" Mrs Gertrude, " "
Branch County Health Dept. (Kellogg Foundation) 35 S Sprague, Dr F S Leeder director	Bridges Ollie, 66 N Monroe, bk
Branch Co Municipal Health Center. 274 E Chi, Lajoie Faust admr	" Mrs Eva O, " roomers
Branch County Savings Bank. 26-28 W Chicago, C A Conover president, H L VanDusen executive vice pres, M T Shaw vice pres, O W Holmes vice pres, Rolph J Carlisle cashier, Lloyd Luce asst cashier	" Leon L, 254 E Pearl, engineer
Branchdale Service Inc. distributors Sinclair Petroleum products, Div and Park, John N Hardy pres, C F Stokes sec-treas	" Mrs Rhona, " "
Brand Mrs Libbie, 19 W Wash, w	" Lyman J, " tr dr
" Harry, 294 Marshall, gardener	" Wm, " carp
" Mrs Faye, " "	Brink Ernest R, 48 Tibbits, Cond
Brandt Chas, 80 Lilly, lab	" Mrs Stella, " "
" Mary Jo, 85 Waterman, s	Brinson Kearney J, 89 N Clay, mfr
Beantmeyer Lewis E, 193 Church, L	" Mrs Edith C, " clerk
" Mrs Carrie B, " "	" Grace E, " stenog
Bratchell Geo E, 100 Parkhurst, "	" Ethel C, " bank clk
" Mrs Ethel, " [gardener	Britton Harold, 67 E Wash, O
Brauker Fay 84 E State, engineer, T S	" Mrs Margaret, " waitress
" Mrs Lola, " "	Brock J R, 148 Walnut, Olmstead
" Wayne F, " f s	" Mrs Viola, " "
" Helen M, " Sh	" James F, " u
" Betty Jane, " "	" Bruce, " u
Braun Mrs Margaret, 91 Hooker, w	Brodniansky Julius, 230 Race
" Wm H, 249 Hull, chef	" Mrs Mary, " emp VanAken greenhouse
Brayton Everts W, 159 S Jeff, electric'n	Brodth Gerald, 66 Wright, lab
" Mrs Arlene, " "	" Mrs Pearl, " "
" Joan, " s	" Glenn Wm, " s
" Lee Everts, " "	" Pauline Mary, " u
" Mrs Bessie, 14 Clarke	" Anna Jane, " u
" Robert, " s	" Olene, Hospital, helper
" Melvin, " M	Bronson Walter, 208 N Clay, F
" Mrs Mary, " "	" Mrs Helen, " dressmaker
" Fred, 21 Church, Da	" Mrs Myrtle, " w
	Brook Gabriel F, 270 S Jeff, painter
	" Mrs Sabra, 146 Waterman
	" Maurice, " electrician
	Brooks Oscar, 210 Church, au
	" Mrs Bernice, " bk Olmsteads
	" Earl, 74 Cutter, carp
	" Mrs Zadel, " "
	" Earl Jr, " F
	" Vern E, " s
	Brott Mrs Elizabeth, 63 Race, w
	" Don, 95 E Wash, C
	" Mrs Grace, " "
	Broughton Oeville, 147 Grand, salesman
	" Mrs Wava, " "

FOR FINEST SHOE REPAIRING
SEE CARL M. MANNEROW
11 NORTH MONROE ST.

Brouse Olen, 28 W Garfield, lab	Brown Chas Leo , terminal supt MotorCar, res 19 Grand
" Mrs Carrie, " u	" Mrs Maxine, " "
" Billie, " u	" Jimmy, 191 W Pearl
" Lamoyne, " u	" Mrs Virginia, " "
" Joyce Ann, " u	" Lewis, 350 W Chicago, Sh
" LaMar, " lab	" Mrs Mildred, " "
" Cyrus, " lab	" Shirley Jean, " u
" Orville, " "	" Etheldra Ann, " u
" Mrs Mary A, " "	" Robert, " clerk
" Shirley, " u	" Lou E, 158 N Clay, stonemason
" Orie, 123 Jackson, lab	" Mrs Grace A, " "
" Mrs Emma, " "	" Glena, " office clerk
Brown Earl , barber shop, 74 1/2 W Chi, res 163 S Monroe	" Rexall, 94 Henry, waiter
" Alexander, 109 Wat, mason	" Mrs Irene A, " "
" Mrs Alice M, 19 E Pierce, w	" Alex, " H
" Chaney, 23 Cutter, lab	" Hugh, 108 S Monroe, F
" Mrs Hazel, " "	" Mrs Lulu, 145 S Monroe, w
" Jack D, " Hi	" Mrs Myrta, 73 S Jefferson, w
" Maxine R, " "	" Mrs Maud, 24 Morse
" Marjory L, " s	" Ransom, 136 N Clay, M
" Betty May, " "	" Mrs Helen, " "
" Clyde A, 58 S Jefferson, au	" Sally, " u
" Mrs Edna, " "	Brown Walter L , 55 N Hudson, see Ce
" Mrs Clarissa E, 219 W Pearl, milliner, w	" Mrs Dorothy D, " s
" Clarence E, 57 N Monroe, P	" Walter L Jr, " s
" Mrs Katherine E, " "	" Clarence C, " u
" Conrad, 87 Marshall, chef	Browne David C , Shellane bottled gas, etc, 58 W Pearl, ph 585-W
" Mrs Cora E, 56 Peckham, w	Brownell Perry J, 11 Jackson
" Mrs Dora E, 43 N Fremont, w	Bryner Dr Cora V, 99 Henry
" Mrs Ella, 292 E Chicago, w	" Mary F, " stenog
" Floyd, " farmer	Buck Mrs Maude L, 56 Pierson, w
" Thelma, " stenog	" D A, 55 S Sprague, r
" Ernest M, 53 E Pearl, fac	" Mrs Callie, " "
Brown Mrs Ann M , city treasurer, office at Savings Bank, res ph 670-R, res 53 E Pearl	Buckhout Bernard, 57 N Hudson, au
" Rothy May, " clerk	" Mrs Izetta, " "
" Herbert J, 122 Elm, r	" Bernadine, " s
" Harold H, 104 Jackson, "	" Shirley, " s
" Mrs Lile, " [electrician	Buffham Mrs Mae, 104 W Chicago, w
" Raymond M, " s	Buford Edward E, 138 W Chicago, lab
" Norma Jean, " s	" Mrs Katherine C, " "
" Eleanor, 28 N Hudson, Hi	" Betty J, " 14
" Mrs Harriette, 139 S Monroe, w	" Thos D, " s
" Henry, 124 S Clay, clerk	" James, 138 W Chicago, navy
" Mrs Muriel, " "	Buggie Frederick S, 99 Grand, r
Brown Homer H , general garage and body shop, 11 N Clay, ph 808, res ph 308-R, res 99 Division	" Mrs Lorene B, " "
" Mrs Vera L, " "	Buhr Effie, 131 E Chicago, dom
	Buick Garage , see Warner Buick Co
	Bunce Lester, 200 W Pearl, M
	" Mrs Phyllis, " "
	" Francis J, " s
	" Mrs Florence E, 217 Marshall
	" Audry L, " s
	" Eldon, 20 Charles, lineman
	" Mrs Marion E, " "
	" Richard E, " u

See RODNEY ALBRIGHT for Electric Work

Burandt G Carlton , emp Rnporter, res 21 Sheridan	Burnworth Ira, 33 Abbott, Sh " Mrs Edna, " clerk
" Gust C, " janitor	" Robt, " s
" Mrs Marie H, "	Burr Mrs Mary, 17 N Fremont, w
Burcaw A Lincoln, 165 Hull, r	" Harlow, " "
" Mrs Catherine, "	" Kathryne, " "
Burch Paul R, 122 Jackson, M	Burrell Dorothy, High School teacher, res Bronson
" Mrs Florence A, "	Burrett Mrs Florence, 69 Elm, nurse
" Brenda Dee, " s	Burrows Walter, 205 Henry, tr dr
" Mrs Cora, 300 W Pearl, w	" Mrs Leal, " "
" Frank, 109 Cutter, lab	" Robt, " u
" Mrs Alvira, " Hi	" Baby, " u
" Virgil, " s	" Albert, 60 1/2 S Monroe, tr dr
" Obert, " s	" Mrs Laura, " "
" Robert, " s	" Alberta, " s
" Pitt, 207 W Chicago, farmer	" Geo, " u
" Mrs Belle, " "	Burt Mrs Stella, 82 Hull, Hi, w
[See also Birch]	Burtch John Wm, 56 Rose, s
Burdick Mrs Cora, 21 N Hudson, w	Burton Mrs Maude, 211 W Pearl, w
" Mrs Katharine, 107 N Hancock	" Lorene, 148 W Garfield, s
Burdelski Theodore, 375 W Chi, F	Busch Carl, 83 Coombs, Sh
" Stanley, " "	" Emma B, " s
Burger Esther, 124 N Clay, bk	Bush Mrs Dora, 23 E Alden
Burgoon Olin, 319 N Hudson, Ly	Bussing Oliver D, 86 Hooker, Br
" Mrs Ruth, " s	" Wade, 8 Conover, tr dr
" Shirley, " s	" Mrs Helen, " "
" Jack L, " u	" Beta, " s
" Winifred J, " u	" Mary Ann, " s
Burk Ellsworth O, 70 S Monroe, M	" Jon Arthur, " u
" Kenneth, " s	" Geo W, " u
Burke Alfred, 79 Cutter	" Janet L, " u
Burkey Fred W, 14 S Monroe, clerk	Bus Station, 93-W Chicago
Burleson Clarence, 758-W Chi, lab	Butcher Oral W, 126 S Monroe, agt
" Mrs Louise, " "	" Lewis, 229 E Wash, painter
" Neil, 98 Morse, F	" Mrs Flossie, " Sh
Burlew Damon, 33 Elizabeth, tr dr	" Elliott, " army
" Mrs Charlotte, " "	" Lewis, " army
" Joan, " u	" Beulah, " s
" Janet, " u	" Elwood, " army
Burlingham Devine C, 13 W Alden, au	" George, 8 Cutter, lab
" Mrs Annabelle, " "	" John E, 394 W Chi, u
Burnham Robert, 58 Hooker, P	Butler Mrs Marie, 269-W Pearl, w
Burns Homer , 31 Division, Sheriff	" Joseph, " s
" Chas L, 6 W Chi, clerk	" Richard, " s
" Mrs Cora, 14 Jackson	" Mary Margaret, " s
" Mary Lou, " s	" James, 154 E Wash, Br
" Wm, 62 E Wash, officer	" Mrs Janet, " "
" Mrs Grace, " ph op	" Marylin, " u
" Samuel N, 25 Orchard, P	" Ronald E, " u
" Mrs Pearl M, " "	Butterfield Geo D, 36 Preston, P
" Harold, " s	" Mrs Marie C, " P
Burns James , Cozy Inn, 97 W Chi, res 12 S Clay	
" Mrs Grace, " "	

BEST PIANO TUNING—L. C. COLLER

Butters Mrs May C, 60 Jackson	Campbell M Jeanette, 51 E Wash, Pl
" Edwin B, 176 Jay, farmer	" D C, 205 Hull, salesman
" Mrs Marion, "	" Mrs Virginia, " nurse
" Gloria Jean, " s	" Mary Jo, " u
" Joellen H, " s	" Jas D, 130 W State, evangelist
" Loris, " u	" Mrs Bertha, "
" Edwin W, " u	" Wm J, 28 E Washington
Butterworth Eben L, 200 E Garfield, lab	" Mrs Elizabeth, "
" Mrs Agnes, " s	" Clair, 19 S Clay, lab
" Dorothy M, " s	" Walter, " lab
" Fred, 171 S Clay, movie op	Canfield Jay, 93 Cutter, garage
" Mrs Ruth, " s	" Mrs Myrna, " s
" Philip Edward, " u	" Norma Jean, " s
" Philip A, 17 Race, D	Canavan Robt, 383 W Chicago, r
" Mrs Elsie D, " Bk	Canrike John W, 151 S Clay, carp
Byers Lyman J , propr Fairview Dairy, ph 551-J, 131 E Chicago	" Mrs Edith, "
" Mrs Jennie L, " O	Carberry Mrs Della, 52 Daugherty, w
" Chas D, 23 Cutter, O	Card Chas F, 128 E Wash, r
" Mrs Evelyn, " u	" Mrs Anna, "
" Jimmy D, " u	Carlisle Chas J , mfr ladders, wood novelties, 340-342 W Chicago, res ph 379-J, res 270 W Chi
" Teddy A, " u	" Mrs Anna, "
" Dewight, 14 Jackson, farmer	Carlisle Rolph J , cashier Branch County Savings Bank, res 139 Marshall
" Mrs Nina, " s	" Mrs Helen L, " u
" Glenn, 60 W Montg, machinist	" Mary Alice, " u
" Mrs Hazel, " s	Carls Herman H, 282 S Jefferson, r
" Beatrice H, " s	" Mrs Flora C, " s
" Bettie Ann, " s	" Harold M, 132 Division, elec-
" Jackie Gene, " s	" Mrs Maude, " [trician
" Samuel, 44 Sherman, r	" Patricia Joan, " s
" Mrs Gertrude, " s	" Joyce J, " s
" Nathan P, 231 Cutter, lab	" Clayton, 14 Taylor, O
" Albert, 141 Jackson, lab	Carlson Arthur E, 80 Daugherty, c 1
" Mrs Belva, " s	" Mrs La Vera, " s
" Dale, " s	" Lynn D, " s
" Grace, " s	Carmer Mrs Inez, 60 S Monroe
" Marjory, " s	Carpenter Mrs Maude, 21 W Wash, Hi
" Donald, " s	" Viola, 253 E Wash, bten
	" Ruth, 93 E Alden, Hi
	Carr & Carr Drs , osteopathic physi- cians and surgeons, ph 142, 38 N Monroe
	Carr Dr Lewis E, " s
	" Mrs Eula, " s
	" Lewis C, " c s
	" Richard, " s
	" Dr Francis E, " s
	" Mrs Morene A, " s
	" Truman, 159 Waterman, carp
	" Mrs Evelynne, " s
	" Mrs Amelia, 31 N Jefferson, w
	" Maude, " music teacher

C

Cahill John, 167 Jackson, cigarmkr
Cairns Gerald, 131 N Jeff, lab
" Mrs Marjory, " teacher
Caldwell Raymond, 12 W Alden, M
" Mrs Eleanor, " s
Calkins Mrs Elizabeth, 193 Marshall, w
" Mare D, 11 N Jefferson
" Mrs Irene D, " s
" C D, 27 Sheridan, painter
" Mrs Clara E, " s
" Ruth, " nurse
Cameron Frank, 59 E Pierce, teacher
" Mrs Helen, " Hi
Campbell Arthur, 281 E Chicago, tr dr
" Mrs Pauline, " clk

Carr Elmer, 105 S Monroe, Ce	Cary J Irvin, 595 W Chicago, lab
" Mrs Mary J, 163 Henry, w	" Mrs Maggie L, " L
" G C, 16 Perkins, hay buyer	" Dike, 100 S Hudson, tr
" Mrs Gertrude N,	" Rolland V, 20 W Pearl, Hi
" Chub, 300 Grand	" Seymour, 131 Harrison, tr dr
" Mrs Helen, "	" Mrs Alice, "
" Henry, "	" Phyllis Jean, " s
" Mary Anna, "	" Leonard, " s
" Gary, " u	" Shirley Ann, " s
Carrather Bernard A, 71 Harrison, Br	" Chas Wilfred, 79 N Clay, s
" Richard M, " lab	Case Edd, 30 Harrison, lab
Carroll C O'Neill , groceries, meats,	" Mrs Charlotte M, " Hi
etc, 54-56 W Chi, res 259 E Chi	" Cleo, " s
" Mrs Bessie, "	" Patsy Ruth, " s
" Chas, 28 E Chicago, r	" Richard, 11 Grand, s
" Mrs Ida E, "	" Gerald, 28 Smith, T S
" Mrs Georgia, 64 Church, w	" Mrs Bernice, "
Carter Mrs Nora, 758 W Chicago, w	" Harold, " s
Cartledge Harold S, 53 Henry, M	" Homer, " s
" Mrs Nettie, "	" Bernard, " s
" Christa G, " s	" Robert, " s
" Janis E, " u	" Earl, 25 Pelton, u
Carver Mrs Ona, 758 W Chicago, w	" Gordon, " u
Cary John M, 310 W Pearl, expr agt	" Alice, 68 1/2 W Chicago
" Mrs Evelyn, "	Casebeer Lucile, 88 E Pearl, dom
" Louise, " s	Cashner Ralph, 236 Division, tr dr
	" Edna, " s

PHONE 16

FOR

The Carroll Store

"Everything Good to Eat"

IF IT'S TO BE HAD IN THE MARKET,
WE HAVE IT

- Cassell Jas. 89 W Pearl, P
 Caswell Lyman J. 268 N Hudson,
 " Mrs Nellie, " [decorator
 " Andrew D, " S
 Catholic Church, 82 Harrison
 Cecil Mrs Mary A, 213 Marshall, w
Cement Co., see Wolverine Portland
 Cerrow Wm R, rural mail carrier,
 res 55 N Jefferson
 " Mrs Mabel,
 Champion Chas U, 115 W Pearl, lawyer
 Chandler Mrs Ina, 247 W Chicago, w
 " Alice A, 236 W Chicago
 Chapin Mrs Gertrude, 15 Elm, w
 Chapman Cigar Factory, 11 S Monroe
 Chapman C W, 25 Race, emp P O
 " Mrs Dorothy, "
 " Mrs Carrie, " w
 " Francis, 163 Perkins, milk
 " Mrs Cornelia, " [tester
 " Romana, " u
 " O D, jeweler, 44 W Chicago
 res 208 W Pearl
Chapman Margaret L., city librarian,
 res 208 W Pearl
 " Mrs Marinda, 102 Perkins, w
 Chase Lawrence W, 220 Hull, tr dr
 " Mrs Virginia E, "
 " Rev G D, 246 N Hudson, r
 Chatfield L Merfin, 758 W Chi, lab
 " Mrs Violet, "
 " Merfin, " u
 " Chas, " u
 " Glenn A, 295 Cutter, lab
 " Mrs Bertha, "
 " Clarence, " army
Cheney Earl W., electrician,
 res 40 E State St
 " John H, " gardener
 " Mrs Rebecca B, "
 Chenowith Arthur, 582 W Chi, CO
 " Mrs Dorothy M, "
 " Lloyd, 58 Hooker, CO
 " Mrs Dorothy, "
 " David W, " u
 " Howard, " s
 Chester Wm H, 17 N Fremont, r
Chevrolet Garage, 57-59 S Monroe
 Chidester Don, 304 E Wash, lab
 Children's Village, see Coldw State, etc
 Chivers Mrs Minnie, 266 Marshall, w
 Choynaek Anthony, 146 Harrison, r
 " Mrs Anna, "
 Christian Church, 43 S Hudson
 Christian Science Chapel, 401 W Chi
 Church Chas S, 354 E Chi, mgr Ly
 " Maxine, "
 " Mrs Phillinda, 196 S Jeff, w
 " Glenna, "
 Chute Charlotte, 58 N Hudson, teacher
 Cities Service Station, 137 W Chicago
City Directory Office, 9 N Monroe
City Garbage Service, ph 515-W,
 Groesbeck & Yuhl, ph 65F11
 City Hall, 17-19 S Monroe
City Market, 12 W Chicago, ph No 1,
 Max D Kemp'prop
 City Parking Lots, 61 W Pearl and
 18 N Hancock
City Restaurant, 37 W Chi, ph 173,
 Morley Weaver propr
 Claar Mrs Jessie, 78 Green, nurse
 " Larry, " s
 " Shirley Mae, " u
Clarke Hugh W., director Welfare Co
 Board, ph 601, res 275 E Chi
 " Mrs Inez, "
 " Mrs Mary H, 73 Grand, w
 " Edwin R, 105 E Chicago
 " Gilbert C, " c s
 " John D, 10 Walnut, r
 " Mrs Maggie H, "
Clarke Chas F., mgr National Utilities
 Co, ph 615-M, res 48 N Monroe
 " Mrs Margaret P, "
 " Chas F Jr, " attorney
 " Samuel P, " elec eng
 " Mrs Dorothy, "

City Restaurant

MORLEY WEAVER, Prop'r

Lunches and Short Orders - Open Nights

Phone 173 37 West Chicago St., Coldwater

Clarke Chas W, 34 N Hudson,	Clark Leon D, 227 Church, emp
" Mrs Roberta, " [merchant	" Mrs Louise, " Hi [Treat
Clark Billy, 237 Perkins, painter	" Ross, 89 S Jefferson, F
" Mrs Ethel V, "	" Mrs Mae, " P
" Wm A, "	" Walter, 67 Rose, Hi
" Iris J, " s	" Mrs Cora, " "
" Claude, 17 Perkins, P	" Carlos, " s
" Mrs Hazel, " "	" Walter J, " s
" Marlin, 57 S Hudson, P	" Wm G, 72 E Pearl
" Mrs Mildred, " waitress	" Zonald, 62 Rose, O
" Don, 34 Marshall	" Mrs Mary, " "
" Mrs, " "	" Mary Ellen, " u
" Donald, 48 Rose, Br	" Shirley J, " u
" Mrs Hazel, " "	Clavette Mrs Cecelia, 15 Cornwell Ct, w
" Donald, " u	Clay Donald, 27 N Sprague, tr dr
" Gerald R, " u	" Mrs Charlotte, " "
" Roselind, " u	" Donna Lou, " u
" Edith L, 20 Harrison	" Carol, " u
" Mrs Sarah, 304 E Wash, w	Clement John H, 108 S Monroe, farmer
" Mrs Ethel, 99 W Pearl	" Mrs Charlotte, " "
" Eulalee, 273 W Pearl	Cleveland Mrs Muriel E, 124 N Clay, w
" Mrs Henry C, 98 E Chicago, w	" Arlene, 89 Jackson, teacher
" Howard, 87 Marshall, printer	" Victor A, 23 Elizabeth, tr dr
" John, 99 Rose, Hi	" Mrs Mary J, " "
" Mrs Florence, " "	" Ronald L, " u
" Leaman C, 42 Abbott	Clifford Jos R, 72 1/2 W Chicago, F
" Mrs Hattie, " "	" Mrs Lucia, " "
	" Richard, " "

CITY MARKET

FREE DELIVERY

Every Staple and Delicacy of the Season in

Meats, Groceries,

Fruits  Vegetables



MAX D. KEMP,

Phone No. 1

Proprietor

Cline Wayne E, mgr Lee & Cady, res 321 W Pearl		Coffee Shop, 76 W Chicago, ph 165-J, R J Wallace
" Mrs Hazel, "		Coffman Guvarie S, mgr Coldwater Dairy Co, ph 433-W,
" Ivan Wayne, " u		res E Chicago Road
" Harry W, 120 W State, carp		" Ben, 31 N Jeff, florist
" Mrs Ethel, "		Colby Elmer, 52 N Fremont, T S
" Harry G. Hospital, orderly		" Mrs Elizabeth, "
Clinefelter Mrs Addie C, 111 Elm, w		" Sandra Sue, " u
Clizbe Grace L, 28 E Washington		Coldwater Bait Co, A W Henning
Closson Lehman, 148 Cutter, lab		Coldwater Body Shop, 14 Pierson, ph 845-J, Leedom & Dankert
" Mrs Elizabeth, "		Coldwater Brass Co, 260 Division, A G Morency pres and genl mgr
" Ellen Marie, " s		Coldwater Cleaning & Dye Works, 66 S Monroe, L J LaForge propr
" Homer John, " u		Coldwater Co-Operative Co, No 19 Co-Op Sq, handlers of live stock and grains, O E Cole pres, M H Wallace secretary, treasurer and genl manager
" Thelma Jean, " u		Coldwater Dairy Co, 164 S Monroe, C C Barnes pres, M C Ulmer vice pres, Luther Russell sec, G S Coffman manager-treas, phone 559
" LaVerne M, " u		Coldwater Livestock Co, 100 Indust- rial Ave, A R Wilgush, ph 71
" Evelyn Irene, " u		Coldwater Mission, 26 Harrison
Clouse Frank, 34 Smith		Coldwater Monument Co, granite and marble monuments and markers, 93 W Chicago, E H Gibson, phone 120
Cloyd James R, 79 Hull, D		Coldwater Poultry House, live and dressed poultry, F W Gallop, 199 N Fremont, phone 619
" Mrs Dorothy, " s		Coldwater Production Credit Assn, 19 N Monroe
" Howard E, " s		Coldwater Provision Co, 234 S Clay, wholesale meats, phone 217, V H Weaver, O L Decker
" James J, " s		Coldwater Rendering Works, W Garfield, ph 32F22, H F Haas mgr
The Club, billiard hall, 66 W Chicago, Clarence G Hackett propr		
Clute Gerald, 179 E Pearl, teacher		
" Mrs Edith, " teacher		
Clutter Mrs Lusina, 151 Elm, w		
Cobb Gale T, 31 E Montg, s		
Coca Cola Co, see Great Lakes, etc		
Cochran Tom, 490 W Chicago, Q		
" Mrs Mirtie Belle, " u		
" Geo, " u		
Cochrane John, 82 E Chicago, r		
" Mrs Helen, " bank clk		
" Burr, 100 Division, postman		
" Mrs Corleone A, " s		
" Robert N, " s		
" Gordon, " s		
Cockran Wm, 60 Waterman, salesman		
" Mrs, " F		
Cockrell Reuben, 26 Orchard, F		
" Mrs Olive, " u		
" Rosaline, " u		
" Mary Jane, " u		
Cofer Eugene, 516 W Chi, electr'n		
" Mrs Emma, " s		
" Arthur E, " s		
" Myra Lee, " s		

CALL 68

COLDWATER CO-OP CO.

FOR THE BEST IN

COAL, FEED, SEEDS, FARM SUPPLIES

Coldwater State Home and Training School, formerly State Public School & Children's Village, E State, Dr H A Schneider supt	Coleman Jas, 251 Cutter, r
	" Mrs Lola, "
	" Harry, " clerk
Coldwater Storage Co. , J N Hardy, Coldwater Natl Bank Bldg	Colman Mrs Polly, 296 Hull, w
Coldwater Upholstering Co. , 16 S Polk, B C Arlington	Coll John G, 371 E Chicago, r
Cole C G. , state conservation officer, phone 584-R, res 151 Henry	" Mrs Minnie, "
" Mrs Jessie, "	Collard Mrs Oania, 28 Elizabeth, w
" Alfred Elroy, " s	" Mrs Myrna, 96 E Montg
" Jerry M, 143 E Chi, pottery	" Robert Chas, " s
Cole Ernest. Register of Deeds, res 247 W Chicago	Coller Leonard C. pianos and tuning, ph 679-J, 26 W Pierce
" Mrs Winifred, " abstractor	" Mrs Amelia, "
" Mrs Alice M, " w	" Fred, " piano tuner
" Luna M, 78 W Washington	Collins Everett F. asst postmaster, ph 383-J, res 81 Marshall
" Mrs Ida, 383 W Chicago, w	" H P, 119 Marshall, office clk
" Bryan, " s	" Ora E, 227 Cutter, lab
" Mrs Laura, 53 S Clay	" Mrs Ola E, "
" Virginia, " c s	" Wilford, " nurse
" Phyllis, " s	" Leon, " cook
" Virginia, T S, teacher	Colvin Chas, 112 Elm, T S atdt
" Mabel, 96 Jackson, dom	" Mrs Kathryn, " T S atdt
" Clare, 39 Perkins, plumber	" Moses H, 104 Elm
" Mrs Erma, " bk	" Mrs Jennie, "
[See also Coll and Kohl]	" Carlton, " P
	" Rolland, " P
	" Marjorie I, " s

There Is No Substitute For Butter

Butter is the most nourishing and most necessary fat we have,
especially essential to the growth of children

It is one of the cheapest foods, considering food value, and
nothing can take its place

EAT "PERFECTION BRAND" CREAMERY BUTTER

MADE BY

THE COLDWATER DAIRY CO.

G. S. COFFMAN,

164 South Monroe St.

Manager

PHONE 559

COLDWATER, MICH.

Colvin Lester, 188 Cutter,	P	Coolidge Ward, 22 W Pearl,	lab
" Mrs Laura, "	"	" Mrs Vesta, "	"
" Junior, "	s	" Joanne, "	u
" Noreen, "	"	Cooper Mrs Pearl, 231 Grand,	clerk
" Duane, "	s	" Howard E, 190 W State,	"
" Norma Jean, "	s	" Mrs Nina, " [poultryman	"
" Harold D, "	u	" Dean, "	s
" Hallan Joyce, "	u	" Wm, 136 Church,	M
Commercial Inn, 175 S Monroe,		" Mrs Thelma, "	"
Frank Gamby, propr		" Wm Jr, "	s
Community Health Center of		" Shirley, "	s
Branch County, 274 E Chi,		" Betty, "	s
ph 296, Lajoie R Faust adm,		" Harry, "	s
Dr H R Weidner chief of staff,		Copeland S A, Chairman Ag'l Con-	
W G Cowell chairman board		servations Assn,	
of trustees, Mrs Henry Wilber,		res Rt 1, Sherwood	
Bronson, chairman Women's		Corey Merle L, keeper Co Infirmary	
Auxiliary		" Mrs Dorothy E, matron, "	"
Comstock Mrs Frances, 154 Henry, w		" Ronald M, "	s
Conkell Mrs Helen, Hospital, nurse		" Wm C, 75 N Hudson, clerk	
Conkey Mrs Arleen, 23 N Jeff, D		" Mrs Lois, "	"
" Iva May, "	s	" Jean M, "	stenog
Conklin Mrs Kate A, 125 E Wash, w		" Wm C Jr, "	clerk
" Ralph N, "	"	" Mary Anne, "	s
" Mary A, "	"	" Richard L, "	s
" Geo, 146 W Chicago, ph emp		" Wm W, 256 Marshall, farmer	
" Mrs Dorothy, "	"	Corless Kidd, 78 Division, machinist	
" Richard, "	s	" Mrs Regina, "	"
Connell Wm C, 137 Harrison, salesman		" Thelma, " music teacher	
" Mrs Lucile I, "	"	" Elvin, 24 Perkins, lab	
" Natalie J, "	s	" Erwin, 219 Division, tr dr	
" Wm Robert, "	s	" Mrs Gladys, "	"
Connin Mrs Emma, 58 N Hudson		" Erwin Jr, "	s
Conover Chas A, Grand Secretary		" Dean, "	s
Royal Arch Masons, Michi-		" Vernon L, "	u
gan and U S A, Grand Re-		" Judson, 57 W Montg,	"
recorder R & S M, K T of		" Mrs Nettie, " [emp King	
Michigan, 95 W Chicago,		" Robert Dean, "	s
res 18 N Fremont		" Harry, 33 Hull, "	r
" Mrs Juno, "	"	" Mrs Jessie, "	"
Conrad Harold K, Hodgman office,		" Warren, 64 S Clay, mechanic	
res Quiney		" Mrs Mildred, " clerk	
Cook Mrs Eva L, 255 Division, w		" Richard, "	O
" Mrs Lena E, 200 Hull, w		" Robert, "	s
" Arthur E, 149 Morse, mason		" Max, "	s
" Mrs Leora, "	"	" Rex, "	s
" Arthur J, "	s	" Joyce, "	s
" Barbara Jean, "	s	" Jeannetta, "	s
" Orange, 156 Cutter, r		" Mrs Gertrude, 409 Grand, w	
" Mrs Nettie C, "	"	" Janice, 73 Division, s	
" Jos D, 182 Marshall, salesman		" James D, "	s
" Mrs Margaret, "		Cornell Mrs Cora, 73 S Jefferson, w	
" Chas, 204 S Jeff, lab		" Robert, 44 Morse	
" Mrs Adda, 245 S Jeff, w			
" Clifford, Hospital, orderly			

Radio gone wrong? Phone 721

Cornish Clare, 51 Green,	C	Counterman Cloyd, 28 Mill,	Da
" Mrs Anna, "		" Mrs Mary, "	
" Sophia, "		" Dixie, "	u
" Von, "		" Russell, 85 Crippen,	Sh
" Harold, "		" Mrs Ruth, "	
" Hugh, "	s	" Dorothy, "	s
" Viola, "	s	" Bobby Leroy, "	s
" Wauneta, "	s	" Doris Ilene, "	s
" Orin, 27 E Park Ave, painter		" Dewane, "	u
" Mrs Beulah, "		" Clifford U, "	u
" Ruth, "	dom	Court House, 19 Division	
" Robert, "	Q	County Jail, 31 Division	
" Max, "		County Road Commrs, 23 E Garfield	
" Virginia, "	s	Covey Ralph W, 171 Grand, farmer	
" Joan, "	s	" Mrs Lucille, "	
" Betty, "	s	" Martha Marie, "	s
" Junior, "	s	" Ralph W Jr, "	s
" Ann Marie, "	u	" Mrs Lillian, 82 Cutter	
" Norma Jean, "	u	" Dale, "	s
Corson Auto Electric Service,		Cowell & Frankhauser, attorneys,	
ph 685-J, 46-48 E Chicago		W G Cowell, Wm H Frank-	
Corson Clyde, auto electric, ph 449-J,		hauser, 28 W Chicago, ph 266	
res 184 E Pearl		Cowell W Glenn, 179 E Chi, lawyer	
" Mrs Bertha E, "		" Mrs Ella M, "	
" Wm Tyler, "	s	" Shirley R, "	
" Joseph, 22 N Polk,	r	" Maude, "	teacher
" Bernard L, "	F	Cox Paul, 22 Abbott,	carp
" Mrs Gertrude, "		" Mrs Louise, "	
Cortright Wells C, Texaco Station,		" Richard P, "	
58 W Pearl, ph 585-J, gasoline,		" Murray Allen, "	
oils & greasing, res ph 778-M,		" Karen, 262 E Wash, engineer	
res 106 Division		" Mrs Mae, "	
" Mrs Jeanne V, "		" Floyd, "	u
" Donald W, "	s	" Wm Jr, "	asst
" Lois Jeanne, "	s	Cozy Inn, 97 W Chicago,	
" Leslie N, 21 E Park Ave, lab		Jim and Grace Burns	
Cory Mrs Clara B, 289 Marshall, HI		Crabtree Gilbert, 165 W Pearl, M	
Coscareilly Joseph, Bluebird,		" Mrs Ruby, "	
res 143 Church		" James F, "	M
" Mrs Ermelinda, "		Cramton Mrs Carrie H, 25 W Wash, w	
" Herbert Wm, "	s	Crandall Edward R, pianos, sewing	
" Phyllis Marie, "	s	machines and a complete line	
" Geraldine, "	u	musical goods and supplies,	
" Gerald, "	u	ph 250-R, 33 N Monroe	
Cosier Mrs Florence, 934 Morse		" Ralph E, "	
" Ellen, "	u	" Ehrl, 35 Munson,	tr dr
" Betty, "	u	" Mrs Isabelle, "	
" Glenn, "	u	" Lawrence, "	
" Bernard, "	u	" Lorene, "	s
		" Leona, "	s
		" Ehrl Jr, "	s
		Crandall Frank L, tire and battery	
		service, 107 W Chicago,	
		res 163 E Wash	
		" Mrs Verl, "	
		" Lawrence, "	s

W. C. BAILEY
FOR
GOOD PRINTING

Cranson Mrs Ida, 31 Munson,	w	Curl Luther C, 226 E Chi. salesman
Crapo Alfred, 39 E Park Ave,	Da	" Mrs Coral, "
" Mrs Ruth, "		Curtiss Robt, 136 Peckham, ph emp
" Victor, "	u	" Mrs Anise, "
" Larry, "	u	" Nora Jean, " u
Craun Mrs Laura, 20 Orchard,	w	" Roger A, " u
Credit Bureau , S M Bldg, ph 362,		" Barbara Ann, 73 S Monroe, s
Margaret Whittaker mgr		Curtis Mrs Florence Clark, 213 W Chi. w
Creel Lyle , propr Arlington Hotel,		Cutler Mrs Mae, 328 E Wash, w
res 57 E Chicago		Cuthbert John, 389 Grand, farmer
" Mrs Lillian, "		" Mrs S Ann, "
Cribbs John, 123 Perkins,	F	" J Gordon, " U S marines
" Mrs Marguerite, "		" Stanley M, " s
" Beverly, "	u	
" Cora June, "	u	
Crippen Mrs Mae, 57 S Hudson,	w	
" Henry N, "		
Crise Wm, 70 Balfour Dr,	M	
" Mrs Lydia, "		Dahn F J, 292 W Chicago, r
Crist John, 406 E Chicago		Dailey Jesse L , 15 S Monroe, barber
" Mrs Veva, "		res 15 1/2 S Monroe
Criswell Opal, 131 N Hanchett, dom		" Mrs Rhoda, "
Crow Floyd R , blacksmith, acetylene		" Gar, 22 Lincoln, F
and electric welding, 111-113		" Mrs Catherine, " Sh
W Chicago, res ph 684-W,		" Richard O, " s
res 138 Harrison		" Elmer C, 184 Jackson, chauff
" Mrs Mabel, "		" Mrs Thelma, " Hi
" Dean G, " lab		" Chas W, " lab
" Dorris Elaine, " s		" Leslie A, 283 N Hudson, Ly
" George, " r		" Mrs Pearl, " Sh
" Mrs Mary, "		" Dwight, " s
Crull Mrs Lulu, 39 Perkins,	w	Daily Reporter, 9-11 S Hanchett
Creun Una B, 95 Elm, teacher		Dalchow John J, 142 Hull, Ce
Crystal Beauty Shop, 12 N Monroe		" Mrs Ethel R, " s
Crystal Theatre, 10 S Monroe		" Robert, " s
Culbert Mark, 31 Pelton, tinner		Dally Max, 26 W Montg, clerk
" Mrs Kathrine, "		" Mrs Hazel, "
" Alice Ann, " s		" Donna Joanna, " s
" Georgia L, " s		" Chas E, 24 S Polk, emp Legg
" Phyllis June, " u		" Mrs Bessie L, " s
Culp Chas, 127 N Clay		" Olin G, " clerk
" Frances, " teacher		Damer Donald E, 126 Cutter, s
Culver Dr Bert W , physician and		" Keith R, " s
surgeon, 71 W Chicago, office		Dane Mrs Elizabeth, 122 Harrison, w
ph 334-J, res ph 334-M,		Daniels V E, 49 W Wash, salesman
res 72 Division		" Boulah, 141 S Jeff, Hospital
" Mrs Louise, "		" Llewellyn S, 225 W Chi, r
" Dean T, " c s		" G J, 40 W Park Ave
" Roy F, 68 W Pearl, salesman		" Mrs Edith, "
Cummins Carl H , shoe dealer (Bee		Dankert Harry, 14 Pierson, Body Shop
Hive Shoe Co), 16 W Chicago,		Darling Co , Plastic Div, 306 S Clay
res 214 W Chicago		Darling Foundry , see Midwest
" Myrta, 72 Division, nurse		Darling Nelson, 84 N Polk
" Mrs Louise, 96 S Clay, w		" Mrs Mary E, "

D

The Dudley Paper Company

WHOLESALE DISTRIBUTORS

OF

Paper,
Twines

AND

Stationery Supplies

Mr. Ray C. Pryser

Is our Sales Representative
in the Coldwater Territory.

Address him at

142 Winter St., Battle Creek.

Telephone 5808



P. O. Box 890

Lansing - Michigan

Davenport Dean P, 67 E Pierce,	M	Davis O W, Service Station, Standard
" Mrs Ruth,	"	Oil products, 33 E Chicago,
" Marjory,	u	ph 9174 and 631, res ph 709-R,
" Phyllis,	u	res 32 Pierson
" Donald,	u	" Mrs Clara,
" R, 114 Waterman,	M	" John Oliver, 27 Perkins,
" Mrs Lillian,	"	" Mrs Lelah M,
" Phyllis,	s	" John Oliver Jr,
Davidson Harry, 40 W Montg, teacher		" Don LeRoy,
" Mrs Wilma,	teacher	" Mrs Mary M, 75 Church,
" Marion R,	s	" Oliver, 59 S Jeff,
" Robt L, 292 W Chi, salesman		" Mrs Goldie E,
" Mrs Frances,	"	" Wanda Jean,
Davis Coal & Chicks, (Ford Davis) 28		" Harry, 174 N Clay,
S Monroe, yards 200 S Clay		" Mrs Anna,
Davis Ford, 35 Morse, coal dealer		" Gerald,
" Mrs Blanche E,	"	" Viola,
" Dalton F,	bk	" George,
Davis Fruit Farm, market garden,		" Bill R, 225 E Pearl
ph 745-M, 337 Marshall		" Mrs Doris Ann,
" Burton H,	gardener	" Lloyd W, 166 E Wash,
" Mrs Lola O,	"	" Mrs Rheta H,
" Irvin E, 233 W Pearl,	r	" Mary Hazel,
" Mrs Jane H,	"	" Henry A, 271 N Hudson,
" Jean, 299 Marshall,	s	" Mrs Vanetta M,
" Fern, 74 Pelton,	clk	" Roy, T S,
" Bert, 37 E Montg,	Ce	" Mrs Viola,

DAVIS

A NAME WHICH FOR YEARS HAS MEANT
CLEAN, DEPENDABLE

COAL

Delivered Promptly by Courteous Drivers

PHONE 20

FORD DAVIS, Proprietor

Davis Keith L. , news dealer and subscription agent, 93 W Chicago, ph 714, res ph 223-W, res 74 Morse	Decker Owen L. , Coldwater Prov Co, res 206 S Jefferson
" Mrs Margaret W, "	" Mrs Marietta B, " Hi
" Hellen M, " s	" Betty Ann, " s
" Susan M, " u	DeLaMater John A. , 126 Cutter, Pl
" Herbert, 86 N Fremont, tr dr	" Mrs Alma, "
" Mrs Frances, " s	DeClute Miles A. , 156 Waterman, au
" Richard L, " s	" Mrs Edna, " clerk
" Caroline, " u	" Alfred, " dom
Dawson Mrs Sophia , 107 Division, w	Deeds Moses , 34 Morse, lab
" Elizabeth, " office clerk	" Mrs Fern, " Hi
" John, " lab	" Mary Louise, " s
" Paul, " lab	DeLuca Peter , 129 S Monroe, fac
" Mary L, T S, social wkr	" Mrs Ernestine, " u
Deabler Oliver J. , 190 W Chicago, r	DeLuxe Beauty Shop , 41½ W Chicago, Mrs Charlotte Barton propr, ph 707, res ph 767-W
" Mrs Lilla, " s	Delves David D. , 73 W Wash, D
Deal John , 32 Abbott, inspector Q	" Mrs Nola, " s
" Mrs Elfreda, " s	Demarest Elizabeth , 66 N Monroe, ph op
Dean Mrs Edwin E. , retailer of Watkins products, phone 687-W, res 318 W Pearl, w	Denbrock Frank A. , 16 Branch,
" Richard, " s	" Mrs Josephine H, " [road wk
" Donald, " s	" Frank A Jr, " s
" Gilbert, " s	" Patricia A, " s
" James A, " s	" Donald E, " s
" Angeline, 25 N Fremont, teachr	" Marlene Janette, " s
	" John David, " s
	" Sharon Lee, " u

Davis News Agency

Newspapers, - Magazines
Subscriptions

Phone 714 GREYHOUND BUS STATION 93 W. Chicago St.

Agency
Postal Telegraph Company

Dennis Kermit, 23 Elm, teacher	DeWater Mrs Eliza A, 335 $\frac{1}{2}$ Marshall, w
" Mrs Margaret, "	" Milton, 82 Cutter, lab
" William, " s	Dexter Jesse, T S, service helper
" Roger D, " s	" Mrs Clara, " cook
" Phyllis Irene, " u	Dibbert LaVern H, 119 Division, H
Dennison Harold, 91 Pierson, M	" Mrs Huldah, "
" Mrs Helen, "	" Wilma Marie, " office clerk
" Jo Ellen, " u	" Dorothy, " stenog
" Brenda Lee, " u	Dick Donald, 60 W Wash, F
Denson Dorothy, 87 Church, nurse	" Mrs Donnabelle, "
Denny's Grill , 55 W Chicago, ph 608, Arthur Weaver propr	" Leo, 16 Green, lab
Deusel Arthur, 112 Pelton, carp	" Mrs Evalyn, " waitress
" Mrs Alma, " s	" Diane, " s
" Ruth Ann, " u	" Donna Lou, " u
DePaola Joseph , 143 Church, Bluebird	Dickensheets Eddie, 132 Church, au
" Mrs Concetta, " s	" Mrs Eugenia, " HI
" Pauline, " s	" Perry, " r
Derck Howard, 31 N Jeff, salesman	Dickey Mrs Myrtle, 15 W Pearl
Derhammer M H , Ford Garage, 160 W Chicago, ph 94, res ph 595, res 148 Marshall	" Harry R, 146 Morse, HI
" Mrs Grace F, " s	" Mrs Pearl, " s
" Constance M, " s	" Doris, " s
Dery Jas, Post House, chef	" Bobbie, " s
Detar Effie, 90 N Polk	Dickinson Evelyn S, 162 Marshall
Deuser Bros , ice dealers, storage plant at Narrows, Edward, Joseph T, Herman P Deuser, phone 489-R	Diedrich Mrs Alta, 175 Waterman, w
Deuser's Park Grocery , 46 W Park Ave, Andrew C Boyer mgr	Dillon Mrs Fern, 106 Henry, T S
Deuser Edward, 181 S Clay, ice dealer	" Maxine May, " s
" Joseph T, " ice dealer	" Duane L, " s
" Herman, 46 W Park Ave,	Dinnella Chas, 22 Henry, pattern mkr
" Mrs Winnie, " [ice dealer	" Mrs Florence, " s
" John R, 16 Race	" Elenora, " waitress
" Mrs Bessie L, " s	" Chas Jr, " s
" Ralph R, " tr dr	" Donald, " s
Develing Mrs Frances, 68 N Hanchett	Dixie Inn , 327 S Clay, Irene Jobs propr
Devere Neil, 234 E Chi, sales mgr	Bob's Dixie Service Station , 331 S Clay, Robt Sisseem propr
DeVinney Rev J C , pastor Methodist Church, ph 371, res 18 Church	Dixon Mrs Marjorie, 30 Sherman, teachr
" Mrs Grace C, " s	" Aileen, " c s
" Vernon F, " dry cleanr	" Frederick, 409 Grand, P
	" Mrs Myrtle, " waitress
	" Raymond F, 409 Grand, s
	" Henry F, " s
	Doan Jas, 184 Jackson, Ce
	" Mrs Helen, " HI

DENNY'S GRILL

55 West Chicago St.

Telephone No. 608

Tasty Cooking Expert Service Prices Right

ARTHUR WEAVER, Prop'r

Dobson Insurance Agency , fire, life & auto, ph 62-J, Mary Smith, 56 N Monroe	Donnel Mrs Leliah M, 348 N Hudson, w
Dobson Thomas, 65 N Jefferson	" Alice, " bk
" Mrs Neva, " Hi	" Jas, " Da
" Thomas Jr, " CCC	" Mary, "
" Eugene, " s	Donnelly James, 180 N Hudson, r
" Joann, " s	Dorothy's Frock Shop , 14 1/2 W Chi, silk dresses at \$2.98 and \$3.98, Mrs Dorothy Wood
Dodd Lendall, 203 N Hudson, M	Dorris Lee, 176 Waterman, lab
Doll Raymond , Hi-Speed Service Sta, 48 Division, tires, batteries, greasing, ph 9169, res 101 N Hanchett	" Mrs Ethel, "
" Mrs Rose, "	" Arthur, 21 S Polk, F
" Richard Joseph, " s	" Mrs Ethel, " D
" Rosemary, " s	Dorsey Mrs Berniece S, 153 E Pearl, office clk, w
" Edward, 72 Wat, instructor	Doty Lewis F, 131 Elm
" Mrs Leta, "[Nat'l Youth	" Mrs Eltha, "
" Jas, " clk	" Wayne E, " s
" Pauline, " typist	" Garvin, " s
" Wm, " c s	" Garvel, " s
" Robt, " s	" Gay Adelia, 226 E Chi, dom
" Betty Jane, " s	" Leslie, 180 Henry, lab
" Joyce Ann, " s	" Mrs Menecia, "
" Barbara A, " u	" Paul C, " s
" Benedict, 665 W Chi, oil sta	" Joyce Jean, " u
" Mrs C Emma, "	" Ransom, " u
" Bertha, "	" Sharon Dawn, " u
" Marie, "	" Wm, 148 Daugherty, lab
" Leo, " lab	" Mrs Phebe E, "
" Edward, Eagles custodian, res Rl	" Jos, " lab
Dolson Alfred, 149 S Monroe, waiter	" Maurice, 394 W Chi, F
Donigan Roy, 186 E Chicago, M	" Mrs Mary, " u
" Mrs Ruth, "	" Carman, " u
Donihue Carlos, 67 Rose, P	Doudt Clifford, 256 Marshall, R
" Leo, 8 Van's Ave, lab	" Mrs Eleanor, " D
" Mrs Mildred, " Hi	Dove Harry D, 90 W Pearl, s
" Jack, " s	Dovey Mrs Lucile, 71 S Clay, w
" Jerry Lee, " u	" Albert, 118 Smith, tr dr
" Joyce, " u	" Mrs Beatrice, "
" Esther L, " u	" Edward Dean, " u
" Thomas, 97 Rose, lab	Dowell's Tavern , 694 W Chicago, ph 9199
" Mrs Lula, " u	Dowell Wm H, " cafe
" Dorothy, " u	" Mrs Virginia, "
Donkin Wilfred T, pres & treas Quality Spring Products, res 253 W Chicago	" Lula, " waitress
" Mrs Florence H, " s	Downer Mrs Arlene, 355 N Hudson, w
" Arthur W, " s	" Jerry L, " s
" Patricia A, " s	" Raymond E, " u
" Joan M, " s	" Emily Jean, 99 Hull, s
" Thomas R, " u	Downes Roy R , life, fire, auto and genl ins, ph 112-R, 81 Grand
Donley F H, 102 Waterman, barber	" Mrs R Ella, "
" Mrs Marie, " btcn	" Adeltha, " teacher
	" Mrs Lucy A, " w
	Downton Geo H, 104 N Clay, r

Eckert Isaac, 58 W Wash,	r	Elliget Wm, 44 W Montgomery,	Br
" Buell, 122 Elm,	lab	" Mrs Nellie, "	
" Mrs Orpha, "		" Betty Jane, "	clerk
" Carol Jeanne, "	s	" Robert, "	Br
" Armon, 194 W Chi,	tr dr	" Joseph, "	s
Economy Roofers, D H Allen		" Mary, "	s
Eddy Mrs A Etola, 145 Harrison,	w	" Richard, "	s
Edwards Gerald, 15 Henry,	s	" Margaret, "	s
" Dally, 12 W Alden,	Sh	" Edward, 51 E Wash,	r
Edge Edwin, 293 W Chicago,	M	" Maurice, "	Br
" Mrs Edythe, "		" Mrs Pauline, "	
Eggleston Lane, 33 W Montg,	T S	" Jerry, "	u
" Mrs Elizabeth, "		" Sally, "	u
" Max, "	s	Ellinger Elmer C, fresh country eggs,	
" Marilyn, "	s	res 95 N Hanchett	
" Wm A, 48 Henry,	lab	" Mrs Esther, "	
" Mrs Blanche L, "	L	" Don, "	Da
Eiehler Ruth, 28 E Pierce, office clk		" Anita, "	s
Elsen Mrs Nellie, 95 Church,	w	" Benjamin D, 15 W Pearl,	D
Elder Marjorie, 159 N Hudson, ph op		" Mrs Gertrude, "	
Eldred A D, market gardener & chair		" Ford, "	mechanic
caner, ph 730-M, 267 Grand		" Maxine, "	s
" Mrs Minnie, "			
" Clifton, " gardnr			
" Helen L, 24 Jackson, clerk			
Elks' Temple, 47 Division			

FOR FINEST SHOE REPAIRING
SEE CARL M. MANNEROW
11 NORTH MONROE ST.

ECONOMY ROOFERS

D. H. ALLEN, Prop'r

QUALITY ROOFING PROPERLY APPLIED

Built-Up Roofs, Shingle Roofs,

Coatings, Caulking,

Water-Proofing,

Eavetroughing, Skylights,

Repairs

PHONE No. 484-M

64 Jackson Street - Coldwater, Mich.

Elliott Mrs Lillian M, 301 W Chi, w	Esslinger Fred, 501 Marshall, oil sta
" Jane C, " teacher	" Mrs Maude, "
" Mrs Effie, 63 Cutter	Esterline Lou Ann, 25 W Montg, s
" Garel, " tr dr	" Ethel Jeanne, " s
" Lowell, " oil tr	" Ella Marie, " s
" Grayden, " O	Estlow Ben F, 125 S Jeff, Ce
" Joe H, 91 E Chi, jeweler	" Mrs M Belle, "
" Mrs Elizabeth, "	" Leonard E, 145 Liberty, emp
" Jack, 80 Jackson, teacher	" Mrs Sadie F, " [Legg
" Mrs Josephine, " teacher	Erts Clifton, 51 Munson, Ce
" Kenneth B, 260 W Pearl, O	" Mrs Mary, " u
" Mrs Elsie, " s	" Gerald, " u
" Ann Jean, " s	Evans Frank K, 244 E Pearl, Co hwy
" Nancy Jo, " u	" Mrs Jeanette, " [engineer
" Chas R, 189 W Chi, teacher	" John, " s
Ellis Gale, 138 Hull, pressman	" Janice, " s
" Mrs Blanche, "	" Roberta, " s
" Patrick G, " u	" John H, " r
" Blaine E, 116 S Hudson, s	" Mrs Della, 145 E Park Ave, w
Elston Mrs Ella, 100 N Jeff, Sh, w	" Mrs Sylvia, 105 Pierson, w
Elting Mrs Marie, 150 S Clay	" Erskine W, 172 W Chi, c s
" Mrs Nellie, " w	Evens Mrs Kittie D, 103 Church, w
Ely Burdette, shoe dealer, 72 W Chi res 311 N Hudson	" Ralph, " salesman
" Mrs Edith L, "	" Mrs Muriel, 124 E Chi, stenog
" Leonard, 19 W Pierce, lab	Everetts Earl, 229 E Pearl, emp Co
" Mrs Betty, " s	" Mrs Verna, " [Road Comm
Elya Mrs Florence, 52 W Wash, w	" Arnold, " s
Emmanuel Chapel, 164 W Chicago	Everhart Marjorie, 25 Pelton
Employment Service, see Mich Empl	Ewers Mrs Alta, 145 Hull, w
English Mildred, 15 Pelton, ph op	" Herbert L, " s
Enos Howard, 758 W Chi, lab	" Anna H, " s
" Mrs Myrtle, " s	" Mary M, " s
" Alvin, " lab	Evert Mrs Anna, 133 Wat
" Franklin, " lab	" David, " Da
" Robt, " lab	Ewing Mrs Mabel, 152 Division
" Leo, " s	" Cletus, " s
" Howard Jr, " s	Express Co, see Railway Express
" Marvin, " s	
" Earl E, " u	
" Lawrence, " u	
" Frank, 40 W Garfield Ave	
" Mrs Viola, " s	
" Fay, " s	
" Margaret J, " s	
" Donna May, " s	
Ensley Bettie, 99 N Clay, waitress	
Entemann Chas, 443 W Chi, lab	
Episcopal Church, 23 E Chicago	
Erskine John, 56 N Jeff, lab	
" Mrs Edna, " s	
" John, " s	
" Richard, " s	
" Carl, " s	
" Belva Jean, " s	
	F
	Facklam Edw J, 189 N Hudson, ph 774-M
	Facklam Mrs Marguerite , propr Stella Re Shop, 57 W Chicago, res 189 N Hudson
	" Sharon, " s
	" Poggie Ann, " s
	Fadden Mrs Jessie L, 11 Walnut, w
	" Eleanor V, " c s
	Fair Harold, 133 W Pearl, Br
	" Mrs Mary, " s
	" Jerome, " s
	" Nancy Lee, " s
	Fair Grounds, south end of Bennett

Fairview Dairy , 426 Morse, ph 668-J, L J Byers, John J Van Dyke	Fellers Roy H, 18 E Montg, baker
Fancher May, 44 Henry	" Mrs Reah, "
Farm Security Administration, office S M Bank Bldg, N W Iford	" Eloise C, " office clk
Farmers' Mutual Fire Insurance Co of Branch Co, opposite Court House, Luther E Russell pres Archie Sweet sec	" Ruth, "
Farmer Wm, 11 Harrison, M	Fenner Leon, 40 E Montg, lab
Farner Laurence, 299 Marshall, tr dr	" Mrs Marian, "
" Mrs Valeria, "	" Ruth, " u
" Janette, " u	" Reta, " u
" Alice, Hospital, helper	" Nelson, 67 E Wash, tr dr
Farquhar Frank, 310 W Pearl, Hi	" Rolland, 149 S Hudson, Hi
" Mrs Ida, "	" Mrs Marjoie, " Hi
Farrington Mrs Adah, 93 S Clay, w	Fenrich Russell, 383 W Chi, Br
Farris Clair, 132 Perkins, lab	Fenton Mrs Nettie, 36 E Montgomery
" Mrs Vera, "	Ferguson Ford A, 137 N Jeff, T S
" Donald, " u	" Mrs Furl, 132 Harrison
" Shirley, " u	" Mrs Addie J, 68 Peckham, w
" Leonard, " u	" Francis, 397 W Chi, meat cuttr
" Dale, 93 Henry, lab	" Mrs Glema, "
" Mrs Nellie, "	" Jo Ann, " u
" Marjory, " s	" Robt, 55 Hatch, Br
" Beverly, " u	" Mrs Ethel, " u
" Robt Dale, " u	" Connie Leg, " u
" Jason, 132 Elm, r	" Nancy Lou, " u
" Mrs Maude, "	" Clarence N, 175 Hull, c t
" Lucile, " s	" Mrs Ruth J, "
Farwell Eber W, 36 Hull, r	" Jas, 217 Marshall, Da
" Mrs Laura C, "	" Mrs Ruth, "
" Mrs Cora, 17 Hull, w	" James Jr, " u
" Fred W, 25 Williams, F	" Ralph W, 151 N Jeff, Sh
" Mrs May, "	" Mrs Ketba, " Sh
Faulk Herbert, 80 Pelton, carp	" Ernest, 245 N Hudson, lab
Faulkner Harold D, 60 Henry, ins agt	" Mrs Hattie, " Hi
" Mrs Arletah, "	" Phillip, " s
" Norman H, " florist	" LaDonna, " s
Faurot E May, 142 E Pearl	" Harold J, 70 W Alden, Sh
Faust Lajoie R , administrator Community Health Center, ph 296, res ph 396, res 34 Park St	" Mrs Frances E, "
" Mrs Dorothea, " u	Fetterly Nina, T S, atdt
" Julius, " u	Fechter Caroline, 42 Conover
" Geo A P, 221 Hull, emp Isaly	Fidler Mrs Phoebe, 40 Morse, w
" Mrs Anna L, " (Cream Sta	Field Edward, 21 N Polk, lab
Feas Mrs Jessie, T S, atdt	" Mrs Ora, " Br
Federal Savings Assn, 17 N Monroe	" Lloyd, " Br
Feller Guy S , Pres Jobbers' Service, 15 N Hanchett, res 84 Peckham	Filarski John, 155 N Jeff, army
" Mrs Arlene L, "	" Mrs Mildred, " teacher
" Erwin Lee, " c s	" Jessica, " u
" Mrs Fannie, 117 Jackson, w	Filkins Claude D , coal dealer, (Up- to-Date Coal Co), 25 W Pearl, res 81 Peckham
	" Mrs Ella V, "
	" Jennie L, 71 N Polk
	" Mrs Kathleen, 59 Harrison, w

RODNEY ALBRIGHT, ELECTRICIAN

Fillenworth Alfred W. 349 E Garfield, M	Fisher Garrett, 63 Jackson, lab
" Mrs Clara, "	" Mrs Benita, " s
" Glenn, " M	" Harriet, " s
" Paul, " s	" Betty Jean, " s
" Lewis, " s	" Joan, " s
" Elmer, " s	Fiske Chas , coal dealer (Up-to-Date Coal Co), 25 W Pearl, res 188 W Chicago
Fillit Russel, 11 Harrison, M	" Mrs Nora, " w
Fillmore Leo, 284 S Jeff, P	" Carlotta, 26 Wat, stenog
" Bernard, " P	Fisk Elwyn L, 79 Walnut, lab
" Mrs Evelyn, 204 E Wash	" Mrs Anna, " u
" Leon, " s	" Shirley Ann, " lab
" Lois, " s	" Harold, " lab
" Betty, " s	" Laurence, 238 Marshall, D
Filly Don, 97 E Park Ave, lab	" Mrs Shirley, " D
" Mrs Lola, " army	" Roy, 68 1/2 W Chicago, lab
" Rex, " army	" Mrs Pearl, " s
" Roy, " army	" Jean, " s
" Starr, " army	" Lenore, " u
" Opal, " s	" Patricia, " u
" Glenna, " s	Fitch Jack, 70 Church, Q
" Oliver K, " s	" Mrs Dolores, " s
" Pearl R, " s	" Wm, 99 Church, s
" Dewain, 55 W Alden, au	Fitts Mrs Arlene, 126 Wright, Hi
" Mrs Ruby, " s	" Joe, " lab
" Helen Ruth, " s	" Josephine, " Hi
" Janette Kay, " u	" Lutie P, " s
" Mary Lou, " u	Fitzgerald Ronald L , barber, 30 W Chicago, res 14 W Alden
Fink Mrs Blanch, 51 S Polk, dom	" Mrs Lillian, " u
Finley Frank, 19 Race, M	" Coral Lee, " u
" Mrs Leona, " s	" Mrs Carrie, 154 S Hudson
" Claude, " s	Flandermeyer Francis H , office 16 1/2 W Chicago, operating chain retail shoestores, res 18 N Jeff
" Russell, " s	" Mrs Augusta, " w
" Berniece, " s	Flanders Fred E, 289 Morse
Finney Glenn, 45 W Montg, P	" Mrs Blanche, " barbecue
Fire Dept, 17-19 S Monroe	" Marion L, " Br
Fish Edward H , electrician, 15 So Monroe, ph 635-M, res 48 Grand	" Leland, " Br
" Mrs Martha, " s	" Mrs Vivian, " barber
" Dorothy Mae, " s	" Fred F, 25 W Wash, barber
Fisher Mrs Bertha, 499 Grand, w	" Mrs Vera D, " librarian
" John, " farmer	Fleenor Clarence E, 202 Grand, tr dr
" Alice, " nurse	" Mrs Vaughna B, "
" Chas, 111 Elm, clerk	Fleisher I D, 36 N Fremont
" Mrs Estelle, " u	" Mrs Ethel, "
" Chas Robt, " u	Fletcher Wm A , 44 N Fremont, bk D
" Norman Lynn, " u	" Marilyn, " clerk
" Mrs Ruby, 126 S Monroe, teachr	" Wm E, 22 1/2 W Pearl, clerk
" Otto, 168 Waterman, G	" Mrs Mary, " bten
" Mrs Viola, " u	
" Philip J, " u	
" Grace, " u	
" Robt, 25 Whitten, emp Legg	
" Mrs Etolah, " s	
" Jane, " s	
" Robt L, " u	

Flint Wm A, 123 S Clay, r	Ford Mrs Lena, 159 N Hudson, real est
" Ross, 128 Peckham, tr dr	" Lawrence, " au
" Mrs Josephine, " "	" Mrs Betty, " T S
" Chas R, " u	" Alva C, 259 Grand, carp
" Jas W, " u	" Mrs, " "
" Judith J, " u	" Van, 32 N Sprague, tr dr
Flory Mrs Susanna, 83 E Pierce, w	" Mrs Fern, " "
Flower Mrs Mildred, 89 E Pierce, nurse	" Mrs Mary, 25 W Pierce, nurse, w
" Roland, " s	" Edith, " clerk
" Forrest, " u	" Mabel, " clerk
Floyd Ralph N, 104 E Pearl	" Mrs Maude S, 21 Jackson, w
" Mrs Evelyn L, " "	" Harold S, 34 N Fremont, Br
" Ruth L, " librarian	" Mrs Helen, " "
Flynn Chas, 595 W Chicago	" Larry, " u
" Mrs Eleanor, " "	" Ernest, 78 Smith, carp
Foegen Frank, 411 E Chi, root beer	" Mrs Gladys M, " "
Fogle Horace B, 147 Grand, M	Foreman R J, 29 Pelton, C
" Mrs Yvonne E, " "	" Mrs Hannah, " "
Fonda Earl H , East End Shell Sta- tion, res 410 S Clay	" Earl, 89 W Pearl, F
" Mrs Edith, " "	" Mrs Waunita, " "
" Mac, " salesman	" Edna L, " s
" Mrs Emma, 64 N Hudson	" Harold, Hyde Pl, lab
Footo Lamoine, 138 W Chi, waitress	" Mrs Elsie, " "
Forbes Jay, 145 Hull, waiter	" Edith M, " u
Ford Garage , see M H Derhammer	

Patronize Directory Advertisers.

Up-to-Date Coal Company

25 West Pearl Street



Fuel Specialists

QUALITY, PREPARATION,
SERVICE

PHONE NUMBER 166

Forrester Ivan, 60 Herbert, tr	Frick Melvin, 241 Morse, Ce
" Mrs Vera, " s	" Mrs Garnet, " Bl
" Dean, " s	" Murl, " Ce
" Jean, " s	Friedly Charlotte, 301 W Chi, ph op
" Donna Lee, " u	Friedrich Wm H , building contractor, cement work a specialty, ph 576, res 359 S Clay
Foster Paul , house rentals and real estate, ph 19, 127 W Chi	" Mrs Bertha, " "
" Mrs Ruth, " "	" Lawrence, " teacher
" Mrs Almira, " w	" Gertrude C, " teacher
" T B, 83 E Pierce, lab	Friend Otto, 45 Lawton, metal
" Mrs Dora, " "	" Mrs Opal, " [polisher
" Betty Lou, " s	Fritcher Mrs Laura, 27 E Pearl, w
" Patricia Ann, " u	Frizzo Leo V, 111 Division, teacher
" Mrs Ruby, 132 Harrison	" Mrs Isabel, " "
" Pauline, " stenog	Froh Ernest A , salesman Selected Investments Co, ph 657-J, res 30 N Jefferson
Fox Florist & Nursery sales , 55 Green A A Newberry mgr, ph 174-W	" Mrs C Agnes, " "
" Glenn, 20 W Pierce, delivery-	" Pauline, " stenog
" Mrs Alta F, " [man	" Mildred, " dental asst
" Afton, 65 Green, r	" C H, " r
" Mrs Clara H, " "	Frost Mrs Dora, 92 E Montg, w
Fralich Henry, 75 Church, eng T S	" Ervin, 101 Waferman, G
" Mrs Elsie B, " "	" Mrs Eva, " "
" Crystal, " s	" James, 152 N Jeff, painter
" Joseph A, " s	" Mrs Grace, " "
Frankhauser Wm H, attorney at law, 28 W Chi, res 115 N Hudson	" Jerome, 62 Exit Drive, paintn
" Mrs Alice C, " "	" Mrs Bernice, " T S, atdt
Franklin Ernest, 26 Race, F	" Eugene, 142 Grand, carp
" Mrs Myrtle, " "	" Mrs Jennie, " "
Franklin School, 307 W Chicago	Fry Otis, 87 Jackson, lab
Franz Herman, 60 N Monroe, furniture	" Mrs Emma, 155 N Jeff, w
" Mrs Byrdena, " "	" Mrs Sadie, 18 N Fremont, w
" Helen, 73 N Monroe, teacher	" Wm, 111 E Pierce, tr dr
Frary Louis, 342 W Pearl, tr dr	" Mrs Eva, " "
" Mrs Minnie, " "	" Olen, 59 S Sprague, c t
" Mrs Goldie, 114 N Clay, clerk	" Mrs Hazel, " "
" Leora M, " stenog	" Olen Jr, " s
" Manley, 137 Hull, au	" Leo, " s
" Mrs Arline, " "	" James, " s
Fraser Robt J, M D , physician and surgeon, 22 W Pearl, ph 399, res 156 E Chicago	" Gene, " s
" Mrs Esther G, " "	" Glenn, " u
" Diane Sue, " u	Fuhrman Mrs Florence E, 114 S Monroe, teacher
" Robt G, " u	" Carolyn, " s
Fredrickson Chas, 33 N Hanchett, lab	Fulk Willis D , propr West End Grocery, ph 140-J, 318 W Chicago, res same
Free Methodist Church, 129 Perkins	" Mrs Elsie S, " "
Freed Harold, 86 N Polk, R	Fuller Chas, 121 E Wash, salesman
" Mrs Arlie, " "	" Mrs Mary, " "
French Mrs Nellie L, 68 Elm, w	" Martha, 193 Marshall, ph op
" Ruth, 131 N Jefferson	Fullerton Lawrence, 16 Conover
Freytag Beverly, 529 E Chicago, s	" Lee, " salesman
" Phyllis, " s	" Lucile, " bk

Fulton Stanley, Standard Oil products, Atlas tires, Arvin radios, 29 Marshall, ph 9184; also 385 E Chi, ph 9171, res ph 550-R, res 181 Hull
 " Mrs Carol, "
 " Robert, " s
 " Richard Rex, " u
Ferguson Mrs Josephine A. 17 Morse, w
 " Starr B. 295 S Jeff, lab
 " Geo. 42 Cutter, r
 " Mrs Ida, "
 " Clyde, " lab
 " Paul, 270 S Jeff, D
 " Mrs Evelyn J., "
 " Kenneth O., " u
 " Rex Wm., " s
Fuzy Grace, 234 E Chi, health counselor

G

Gabert Theron, 50 Balfour Drive, M
 " Mrs Margaret, "
 " Bruce H., " u
Gage Harry, 148 S Hudson, P
 " Mrs Bessie, "
 " Marie, " clerk
 " Mrs Magdelene, 65 S Clay, w
 " Mrs Frances, 100 S Hudson, w
Gahlan Rudolph, 51 S Polk, r
Gallagher Mrs Ethel L., 28 N Hudson, w
Gallap Robt., 169 Waterman, lab
Gallop Forrest W., 199 N Fremont,
 " Mrs Ruth, " [poultry
 " Rolland, 395 Morse, Sh
 " Mrs Lillian, "
 " Clifton, " u
 " Beverly, " u
 " Richard, 364 N Hudson, Sh
 " Mrs Charlotte, "
 " Marian, " u
Gallup Mrs Junia Rae, 553 W Chi, w
 " Mrs Margaret, 158 S Monroe, w
 " Helen, " l
 " Margaret Ann, " s
 " Robt., " s
 " Jane, " s

Gamble Stores, 47 W Chi, auto accessories, radios, washers, refrigerators, etc, ph 110-M, Arnold Austin mgr
Gamble Mrs Elida D., 187 E Chi, w
 " Alfred, "
 " Mrs Rebecca, " s
 " Carolyn, " s
Gamby Frank, mgr Cash and Carry Dept S M Grocer Company, res 110 Morse
 " Mrs Mildred L., "
 " Sallie Ann, " s
 " John Richard, " s
 " Mrs Maggie E, 281 W Pearl, w
Gantzer Donald, 92 Clarke, M
 " Mrs Freida, "
 " Donald A., " u
Gardner Robt., 415 Grand, M
 " Mrs Minta, "
 " Bobby, " s
 " Ronald, " u
Garlets Mrs Eliza, 66 S Sprague, w
Garman Eugene, 164 E Pearl, carp
 " Mrs Elizabeth, "
 " Mrs Dora, 138 N Jefferson
 " Eva, " Hi
Garn Mrs Esther, 94 Marshall, Hi
Garret Annabelle, 23 Grand, s
 " Mattie, 35 E Pierce, dom
Garton Herschel F., 185 Hull, carp
 " Mrs Sarah, "
Garvin Paul, retailer of Bidwell's Guernsey milk and cream, res 323 W Chi, ph 641-W
 " Mrs Oma L., "
 " Virginia Lee, " s
 " Nancy Ann, " s
 " Stanley, 234 E Pearl, electrician
 " Mrs Guineth, "
 " Joyce Elaine, " s
 " Richard S., " s
 " Graydon, 334 W Chi, M
 " Mrs Nellie, "
 " Gloria Ann, " s
 " Marcia Lou, " s

West End Grocery

318 West Chicago St.

Phone 140-1

FINEST GROCERIES, FRESH AND CURED MEATS.

Free Delivery

A HOME OWNED STORE

Prompt Delivery

Garwood Mrs Mary, 120 Marshall		Gehring Albert M, 52 Green.	Ce
Gary Harold, 59 E Park Ave,	P	" Mrs Grace M, "	
" Mrs Blanche, "		" Max, "	
" Harold Jr, "	s	" Leona, "	s
" Alice Irene, "		Gelow Arthur, 97 N Polk, salesman	
" Raymond, "	s	" Mrs Mildred, "	
" Dorothy Jean, "	s	George Mason, 142 Church,	r
Gas Co, see National Utilities Co		" Mrs Emma, "	
Gas Service Co, 28 E Chicago,		" Wm, 9 S Monroe, clock repair	
		Gest Hugo, 758 W Chicago, emp Legg	
Gaskill Jay, 100 Division,	R	" Mrs Anna, "	
" Mrs Hattie, "		Gibbons Dewey H, 41 Preston, lab	
" Paul, "	s	" Mrs Morretta, "	
Gates R J, 187 E Pearl, N Y C Agt		Gibson Edward H, monument dealer,	
" Mrs Marie, "		(Coldwater Monument Co),	
" Harold, "	M	office ph 120, res 22 Hull	
" Donald, "	s	" Mary Elizabeth, " artist	
" Lowell Jack, "	s	" Frank P, 76 Harrison, lab	
" Eleanor, 65 Pierson, nurse		" Mrs Frances, "	
Gaw Geo, 74 Balfour Dr, Supt Da		" Marjory, "	s
" Mrs Doris, "		" Alice, "	s
" Stephen, "	u	" Wylie, 321 N Hudson, M	
Gay Paul F, electric work all kinds,		" Mrs Ruth, "	
ph 398, shop 56 W Pearl,		" Richard, "	u
res 157 Grand		" Ruth J, "	u
" Mrs Franc, "			
" James, "	s		

Radio gone wrong? Phone 721



Coldwater Monument Co.

E. H. GIBSON, Owner 93 West Chicago St.

Mark every grave

Show Rooms and Work Shop at Corner of West Chicago and Clay Streets

Gibson Frank J., 209 W Garfield,	Gleason Mrs Elsie, 282 Marshall,	w
" Mrs Rose, " [farmer	Glover Plez, 106 Perkins,	lab
" Helen V, " "	Gobel Mrs Mildred, 139 Morse,	Sh
" Dorothy, " s	" Nancy L, " "	u
" Vivian, " s	Goble J T, 57 W Wash,	F
" Lillian, " s	Goetz Mrs Eva, 190 N Fremont	w
" Eugene, " s	Godfrey P M, 115 Harrison,	r
" Paul, " s	Golchert Herman, 278 S Jeff,	Da
" Norman J, " u	" Mrs Marie, " "	
" David Lee, " u	Good H Wilfred, 77 Church,	R
" Wm, " lab	" Mrs Josephine, " "	
" Mrs, " "	" Wm P, " "	bk
Gierman Mrs Louise, 211 E Pearl	Goodale Mrs Belle, 88 E State,	w
Gifford Dr Edward C, dentist, 42 W	" Russell, " "	
Chi, ph 196-J, res ph 196-M,	Goodnow Mrs Jennie, 65 E Pearl,	w
res 63 N Hudson	Goodwin Wm, 12 Van's Ave, mason	
" Mrs Norma Marie, " "	" Mrs Nettie, " "	
" Edward C Jr, " s	" Mrs Ida, 114 Perkins	
" Wm E, 348 S Clay, farmer	" Paul, " "	s
" Mrs Lavinna D, " "	" Beatrice, " "	s
Gilbert Geo, 25 N Sprague, salesman	" Mrs Olive, 26 Orchard, w	
" Mrs Addie, " "	Goodyear Service, 88 W Chicago,	
" Mrs Ida C, 107 E Park Ave, w	Easy Pay Plan, phone 337.	
" Roland, 92 S Hudson, F	Wm Hawk mgr	
" Mrs Leota, " "	Goodyear Wm, 55 N Clay,	c t
" Roland Lee, " s	" Mrs Eva J, " "	
" Clyde, " s	" Wm Jr, " "	s
" Richard D, " s	" Frank, " "	s
Gibblan John R, 105 N Jeff, D	Gooley Grant W, 197 W Chi, decorator	
" Mrs Ida L, " "	" Mrs Beryl, " tea room	
" Marlowe E, " M	" Grant W Jr, " "	s
" Ida Pauline, " s	Gordenier Frank W, 445 W Chicago	
Gillespie Peter, 152 Church, garage	Gordon Mrs Emma, 40 W Aiden, w	
" Mrs Mary E, " "	" Blanchard, " lab	
" J Wm, 27 Marshall, mortien	Gorman Elsie, 137 N Hudson	
" Mrs Helen, " "	Goss Rev Joseph A, Pastor Assembly	
Gillette Earl, 25 S Hudson, lab	of God, ph 547-W, 241 W Pearl	
" Mrs Bessie, " "	" Mrs Ruth, " "	
" Clyde, " s	" Jere Tifton, " u	
" Carl W, " "	" Harry, 15 Williams, road wk	
Gilson Wm H, 23 Peckham, printer	" Mrs Blanche, " "	
Gipple Mildred, 241 Morse, s	" La-Verne, " Sh	
Gist Dr L I, physician, 71 W Pearl,	" Mrs Marion, " "	
phones, office 801, res 490,	" Cyrus, 84 E Aiden, r	
res 300 E Chicago	Gould Austin N, groceries, meats, and	
" Mrs Nina C, " "	notions, ph 702,	
" Barbara L, " s	51 N Fremont, res same	
Gist Chas Ora, photographer, phone	" Mrs Louise H, " "	
421-W, 711 W Pearl, res same	" Robert H, " c s	
" Mrs Chlo, " photographer	" Eleanor, " ph op	
Giant Mrs Emma, 122 Perkins, w	" Margaret J, " "	
" Albert, " C	" Mrs Lois M, 69 Elm, nurse	
" Marion, " C	" Clifton, 267 W Chicago, T S	
" Richard, " s	" Mrs Marian, " "	

Gould Roy, 93 1/2 E Pierce (rear), lab	Green Adren, 210 E Pearl, farmer
" Mrs Edna, " "	" Mrs Mary, " "
" Joan, " s	" David M, 76 Pelton, carp
" Robert, " s	" Mrs Louise, " dressmkr
Gourley Geo, 98 N Fremont, tr dr	" David M Jr, " s
" Mrs Nola, " "	" Doran, 224 W Pearl, teacher
" Harley G Jr, 157 S Monroe, s	" Mrs Marjean, " "
Gowing John B, 331 S Clay, r	" Duane, " u
Gowdy Morton J, 144 W Pearl, r	" Margo, " u
" Hah M, " bk	" Ellen, Hospital, helper
" Kellogg, 266 Marshall, O	" Mrs Lucile, 68 Elm, dom
Grange Hall, 450 S Clay	" Richard, " u
Granger John H, 183 Perkins	" Dorothy, " u
" Mrs Alice, 178 N Fremont, w	" Frank G, 51 Sherman, Ce
" Clifford E, 320 S Jeff, carp	" Mrs Norma, " "
" Mrs Marie B, " "	" Donald, " army
" Clifford E Jr, " s	" Frances Ann, " s
" Douglas A, " u	" Pearl E, " u
" Bruce E, " u	" Rowland, 147 Grand, P
Graves Leo, 121 W Chi, abstractor	" Mrs Gergaise, " "
" Mrs Maude V, " "	" Joseph, 79 Green, Ce
" Roscoe L, 203 Grand, R	" Mrs Minnie, " "
" Mrs Lola D, " "	" Ralph, " s
" Roy E, 281 W Chicago, R	" Paul, 75 Jackson, lab
" Mrs Gay B, " "	" Mrs Mildred, " "
" Mrs Grace M, 30 N Jeff, w	" Donna Mae, " s
" James A, 38 N Polk, F	" Russell, 19 Williams, teacher
" Mrs Mildred, " "	" Mrs Blanche, " "
" Beverly Jean, " s	" Wayne, " s
" Barbara Ann, " u	" Gerald, " s
Gray P D, 311 S Jefferson, r	" Wm H, 109 Walnut, r
" James H, 30 E Pierce, c t	" Mrs Laura T, " "
" Mrs Mary H, " "	Greenfield Mrs Sarah J, 195 Grand, w
" Howard A, 186 Grand, salesman	Greenich Robert , bank clerk Branch
" Mrs Geraldine C, " "	Co Savings Bank,
Graybill Mrs Blanche, 141 W Chi, w	res 758 W Chicago
Great Lakes Coko Cola Bottling Co,	" Mrs Laura A, " "
30 Wright, ph 212,	" Edward, 42 Race, Ry
J B Somerall mgr	" Mrs Alta, " "
Green Leon R, 79 W Pearl, salesman	" Harley Max, " c s
Green Mrs Grace , auto and fire insur-	Greenwald August F, 223 Division, P
ance, ph 475-M,	" Ernest J, " s
res 79 W Pearl	" Roy, 195 Perkins, Da
" Esther, " "	" Mrs Eva, " "

MRS. L. R. GREEN

Automobile and Fire Insurance

79 WEST PEARL ST. :: PHONE 475-M

Citizens' Mutual Automobile Ins. Co. :: Emmco Insurance Co., Inc.

Greenwalt Paul, 85 N Hancock, sales-
 " Mrs Genevieve, " [man
 " Tom Allen, " u
 " Lloyd L, 500 E Chi, farmer
 " Mrs Blanche, "
 " Vera, 138 W Chicago, bk
 Gregg John R, 155 Cutter, mason
 " Mrs Jessie, "
 " Earl, 263 Morse, lab
 " Mrs Irene, "
 " Myrl, 228 Hull, lab
 " Mrs Miriam, "
 Greshaw Alfred, 100 Wright, P
 " Mrs Mary, "
 " June, " s
 " Gale, " s
 " Ruth Ann, " u
Gresley I E, farm and city real estate,
 1 W Chicago, res 359 S Jeff
 " Fred I, 192 E Wash
 " Mrs Gertrude, "
Greyhound Post House,
 see L A Morgan
 Greyhound Bus Station, 93 W Chicago
 Gridley Guy, 238 E Wash, janitor
 " Mrs Margaret, "
 " Edwina A, " office clk
 Griffin Orrie C, 18 Jackson, carp
 " Mrs Lena M, "
 " Hazel, 299 E Chi, dom
 Griffith Mrs Louella A, 191 W Pearl, w
 Grigg Bertrand, 345 N Hudson, teacher
 " Mrs Frances, "
 " Harold Vincent, " s
 " Joe Edward, " u
 " Mary Sue, " u
 Grimm Mrs Julia, 160 Morse, w
Grosbeck Earl, City Garbage Ser-
 vice, ph 515-W, 109 N Polk
 " Mrs Edna, "
 " Margaret L, "
 Groh C A, 14 Peckham, salesman
 " Mrs Catherine, "
 " Barbara A, " s
 " Susan G, " u
 Grosse H E, 50 E Wash, plumber
 " Mrs Helen, "
 Grosky Myron, Arlington
 Grove Benj C, 235 W Chicago, farmer
 " Mrs Jessie M, "
 " Mrs Eva A, 294 Marshall,
 dressmaker
 " Theron (Coon), 34 E Wash, r
 " Mrs Juliet, 67 E Wash, w

Guidi Guido, 116 E Chicago, PI
 " Mrs Frances, "
 Gunther Frank F, 55 Walnut, carp
 " Mrs Florence L, "
 " Von F, " bus driver
 Gurden Marvin, 19 Wat, dairyman
 Gutknecht Mrs Magdaline, 66 N Polk, w

H

Haas Howard F, mgr Coldwater Ren-
 dering Works, phone 575,
 res 99 W Garfield
 " Mrs Florence E, "
 " Howard W, " u
 Haber Mrs Ottilie, 18 N Jefferson, w
 Hacker Ralph E, 377 Marshall, M
 " Mrs Edith, "
 " Judith A, " u
 " James R, " u
 " Ray E, 290 N Hudson, M
 " Mrs Elva, "
Hackett Clarence G, propr The Club,
 66 W Chicago, res 137 N Clay
 " Mrs Elzora A, 110 Marshall
 " Geo H, 71 Jackson, M
 " Mrs Edith C, "
 " Geo W, " s
Hadley Dr Grant S, dentist, 27 West
 Chicago, ph 401-J, res ph 401-W
 res 160 N Hudson
 " Mrs Grace, "
 Hagen Donna Delores, 83 S Clay, s
 Hagerman Alice, 98 E Chi, teacher
H & H Dry Cleaners, 6 So Drive,
 ph 22, H J Hamilton propr
 Haight Mrs Elizabeth, 22 Park Pl, w
 Halferty Bradie O, 168 N Sprague, lab
 " Mrs Flossie B, "
 " Arthur R, "
 " Bradie O Jr, " s
 " Max W, " army
 " Mrs Bernice, "
 " Bernard E, 143 Cutter, lab
 " Mrs Gertrude, "
 " Mary, " u
 " Robt Lee, " u
Hall Mary Eudora, Electrolysis,
 65 Division, ph 562-W
 " Mrs Mida A, 96 Morse, w
 " Herschel, 180 Walnut, carp
 " Mrs Winnie, "
 " Robt H, " s
 " Jack Wm, " s

Hall Weir, 59 Perkins, au	Hard Leon D. , propr Serv-U-Well Grocery, 81 S Hudson, ph 604-M, res 45 E Wash
" Mrs Arlene, "	" Mrs Josephine, "
" Roy, 43 E Pierce, M	" Marjorie, " clerk
" Mrs Myrtle M, "	" Harold, " c s
" Juanita E, "	" Wilma, " s
Haller Mrs Hilda, 98 N Hanchett, w	" Purl B, 56 E Wash
" Keith, " mach	" Mrs Julia E, "
" Morris, " s	" Eldon, 11 Race, lab
" Shirley, " s	" Mrs Vivian, " u
Halstead Herbert, 167 N Fremont, M	" Luther B, " u
" Mrs Doris, "	" D Wayne O, " u
" James, " u	Harding C W & Son , 106-108 W Chi, agricultural implements, washing machines, blankets, robes, etc, R W Harding propr
" Herbert, " u	Harding Ross W, 100 N Clay, merchant
Hamblin Mrs Louella, 45 Pierson, w	" Mrs Gertrude, "
Hamilton Harold J. , dry cleaner, 6 So Drive, res 64 W Alden	Hardy-Sanford Insurance Agency , Coldwater Nat'l Bank Bldg, ph 400, J N Hardy, Emeline Sanford
" Mrs Carrie D, " w	Hardy John N. , investment securities, Coldwater Nat'l Bank Bldg, ph 400, res ph 746-J, res 258 Grand
" Fern, " office clk	" Mrs Winifred F, " s
" Mrs R J, 99 E Chicago, w	" David G, " s
" Alice B, 73 S Monroe	" Winifred Lee, " s
Hamm Henry, 69 S Jefferson, r	" Margaret Louise, " s
" Mrs Carrie, "	Harger Beauty Parlor , ph 804, 30 1/2 E Chicago
Hammond H E, 99 Green, tr dr	Harger Andrew A, 30 1/2 E Chi, Ly
" Mrs Rose, " s	" Mrs Ethel, " beautician
" Wm, " s	Harkness Burnese S, 44 W Pierce, C
" Edgar L, 49 W Montg, F	" Mrs Pearl, " stenog
" Mrs Helen, " s	" Verbie E, " stenog
" LaMoyne, " s	Harlos Wm, 27 E Pearl, lab
" Diana, " s	" Mrs Lydia, " s
Handley Mrs Bertha, 51 Pierson, ph op	" Wm Daniel, " s
" Garland, " s	
Haney Hazel, 98 E Chicago, teacher	
Hanks Beulah, 90 W Pearl, clerk	
Hanley Mrs Sarah F, 115 N Clay, w	
Hannah Mrs Grace, T S, atdt	
Hansen Homer N, 24 Perkins, lab	
" Mrs Mina J, " s	
" Dorothy O, " s	
" Barbara L, " s	
" Joan A, " s	
" Madelyn G, " s	
" Nels David, " u	

BEST PIANO TUNING—L. C. COLLER

W. C. BAILEY
FOR
GOOD PRINTING

Hard's Serv-U-Well Grocery

THE BEST In Groceries, Meats, Fruits & Vegetables

Phone 604-M Free Delivery 81 So. Hudson St., Opp. High School

THE BIGGEST LITTLE STORE IN TOWN

Harmon Chester, 103 Rose, carp	Harris Neil S, 64 Harrison, pharmest
" Mrs June, " "	" Mrs Harriet, " "
" Elaine, " "	Harter W C, 137 N Jefferson, lab
" Wayne, 146 E Wash, lab	" Mrs Lucy B, " "
" Henry B, 75 N Fremont, lab	Hartley Mrs Elizabeth, 11 Harrison, w
" Mrs Pearl, " "	Harvey J Newton, 300 Grand, carp
" Harold, " elk	" Mrs Ina, " "
" Hubert, " "	" Norma R, 21 Church, s
" Kenneth, " s	" Grace, " waitress
" Mrs Mina, 49 W Wash, w	Haskell Walter E, 76 N Sprague, Ce
" Mrs Mary, 106 Bennett, w	" Mrs Alice O, " "
" Frank, " "	" Emma I, " s
" Daniel, " lab	" Dorothy A, " s
" Mrs Dorothy, " "	" Erma L, " s
" Mary Lee, " u	" Lawrence E, " s
" Lewis, " lab	Haskins Neil, 59 Pierson, F
" Judson, night clerk Arlington	" Mrs Frances, " "
Harpham Helen, 81 E Montg, ph op	" James, " u
Harris C G , mgr Sears Roebuck & Co, res 148 Marshall	" Norita, " u
" Mrs Josephine, " "	" Mrs Cora M, 274 W Pearl, w
" Linda Lee, " u	" Hugh, 313 Marshall, ph emp
" Chas J, 86 S Clay, r	" Mrs Edna E, " "
" Mrs Maude I, " "	" Eugene H, " s
" Chas P, 102 Church, Ry pos-	" Bradley, " u
" Mrs Ethel, " [tal clerk	" Michael, " u
" Helen J, " teacher	" Edith, T S, atdt
" Don R, 66 S Sprague, garage	Hatch Mrs Lillie C, 26 S Fremont, w
" Mrs Marie, " "	" Mrs Jane, " nurse
" Donald, " s	Hatton Mrs Nettie, 28 E Pierce, w
" Dewey J R, 19 S Clay, Ce	Hanska Chas, 85 Walnut, Hi
" D Alden, 127 S Hudson, r	" Mrs Dorothy, " "
" Mrs Anna, " "	" Harry, " Hi
" David, " "	" Dolores, " s
" Dale, 78 Division, elk	" Jacob, " s
" Mrs Vellamae, " "	Haven Mrs Pearl, 203 Grand, w
" Bordette, 18 W Wash, teachr	Havens Mrs Mabel, 143 W Pearl, apts
" Mrs Onar, " "	" Earl A, " Ce
" Mrs Allie L, " w	Hawes Herbert A , Raybestos brake service station, ph 727-R, 14 N Monroe, res 45 N Monroe
" Floyd, 189 E Wash, lab	" Mrs Anna J, " "
" Mrs Lena, " "	" Warren, 49 Balfour Dr, M
" Frances, " s	" Mrs Rhoda, " "
" Alice Marie, " u	Hawk William , mgr Goodyear Ser- vice, res 142 Church
" Mrs Gladys, 226 W Chi, w	" Mrs Onah, " "
" L A, T S, school prin	" Michael Wm, " u
" Mrs Dorothy, " "	" Arthur, 335 Marshall, tr dr
" Ellen, " s	" Mrs Doris, " "
" David, " u	" Norman E, " s
" Dorothy, 73 N Monroe, teachr	Hawkins Lloyd, 64 W Alden, lab
" Lester, 335 S Sprague, farmer	" Mrs Gladys, " "
" Mrs Irene, " "	" Patricia J, " s
" Howard, " army	" Carolyn J, " s
" Harold, " farmer	
" Louise, " s	
" Lucile, " s	

Hayes Joseph, 244 S Jefferson, T S	Hellenberg J B Co. , mfrs of indoor athletic goods, mallets, etc, 4-50 Clark, office 189 S Jeff, W H Friedrich pres, M E Nivison vice pres, L H Dibbert sec-treas
" Mrs Katie R, " T S	Hellenberg Gustav, 201 S Jeff, mfr
" Margaret, " T S	" Mrs Pauline, " teacher
" Fred, 441 E Chicago	" Otto, T S, "
" Mrs Mary, "	" Mrs Nellie, " cook
" Frank, 142 E Pearl, janitor	Helmer Mrs Bessie, 145 Marshall
" John, 21 Lilly, M	" Frank, " Sh
" Mrs Martha, "	" Worth, " clk
" Richard, " u	" Dale, " s
Hays Everett, 58 E Pearl, lab	Helmick Ara, 86 Race
" Mrs Eleanor, "	" Mrs Clara, " "
" Mrs Ella, 36 W Alden, w	" Arthur, " "
" Mrs Iva, 100 E Pearl, Hi	Hendrick Mrs Vira, 151 Morse, w
Haylett Anna Mae, 64 Henry, s	" Wayne, " draftsman
Haynes Eva, Hospital, nurse	Henig Richard, 184 Jackson, s
" Dolly, 208 W Pearl, dom	Henion Lloyd H, 49 Race, bk
Hayton Mrs Winifred J, 35 E Pierce, w	Henley Harold V. , mgr Miller-Jones Shoe Store, res 176 Walnut
" Carlyle, " office R	" Mrs Theresa, " u
" Mrs Mary Ellen, "	" Frank, " u
Headley Maynard, 45 Tibbits	Henneghan John T, 70 S Jeff, Da
" Mrs Elizabeth, "	" Mrs Queenie M, " "
Health Center , see Community, etc	" John T Jr, 72 E Chi, bus dr
Heaton Owen N. , 36 E Alden, lawyer	" Mrs Barbara, " "
" Mrs Kate R, " [ph 774-R	Henning Adolph W, 272 W Chi, bait mfr
" Ellis J, " "	" Mrs Bessie, " "
Heator Elizabeth G, 260 W Pearl, dom	Henry Ray, 77 Wright, painter
Hecht Edwin J, 143 Division, R	" Mrs Mary, " "
" Mrs Lydia, " "	" Floyd, " s
" Betty, " s	" Dick, " s
Heekman Howard, 155 Perkins, carp	Hensley Gerald L. , propr Tribolet Store, 15 W Chicago, res 175 E Pearl
" Mrs Veva, " "	" Mrs Gladys, " "
" Robt, " s	Henton Ralph, 214 S Jefferson, F
" Ellen Mae, " s	" Mrs Pauline, " "
" Eleanor J, " u	" Ralph Norman, " s
Hedrick Vernon, 271 S Jeff, F	" Terry David, " u
" Mrs Rose, " "	" Susan D, " u
Heenan Philip, 94 Harrison	" Mrs Betty, 73 Grand, bk, w
" Mrs Mary, " "	" Wayne, 140 S Monroe, lab
" Mary F, " clerk	" Jas Hulbert, 298 W Chi, M
" Joseph, " lab	" Mrs Suzanne, " office clk
Heilemann Dr J Geo. , osteopathic physician and surgeon, office and res 62 Marshall, ph 18	Herl Mrs Helena, 106 N Hudson, w
" Mrs Elizabeth J, " "	" Bernice, " agent
" Cyril E, " c s	Herlan Thomas, 88 Cutter, lab
" Georgia M, " c s	" Mrs Anna, " "
Heimbach Mrs Inez, 59 E Pearl, w	" Thomas Jr, " lab
" Lella, " teacher	" Betrice, " Hi
" Althea, " teacher	" Darwin, " lab
Heineman Morris, 139 Waterman, O	
" Mrs Dorothy, " nurse	
" Baby, " u	

Rodney Albright, Phone 176, Electrician

Herlan Frank D. 9 Walnut, clerk	Hickey Jared, T S, atdt
" Mrs Gladys, "	" Mrs Erma, " atdt
" Virginia, " s	Hiesrodt Jay, 45 N Hanchett, county
Herman Paul, Harley - Davidson	" Mrs Clara E. " [truant officer
motorcycle sales and service,	" Mrs Gertrude, 28 N Jeff, w
105 W Chicago, res same	" Kelton, 22 Hull, salesman
" Mrs Phyllis G, "	" Mrs Laura, "
" Ruth Alice, " u	Higbee Lawrence, 12 Tibbits, lineman
" George, 20 W Montg	" Mrs Hermie, "
" Mrs Nellie B, "	" James, 72 E Chicago, tr dr
" Geo Jr, " D	" Mrs Ella Mae, "
" Mrs Nancy, "	" Richard R, "
" Walter, 333 Marshall, tr dr	" Kenneth, "
" Mrs Stella, "	Higgins Wallace S. 18 S Polk, Pl
" Marilyn Sue, " u	" Mrs Marjorie, "
" James, " custodian P O	" Marcia, " u
" Carl, 271 Marshall, D	Hilbert Albert, 78 W Montg, Sh
" Mrs Florence, "	" Mrs Lucy S, " Sh
" Chasley, 101 N Fremont, Da	" Joann K, " s
" Mrs Gertrude, "	" Jas Elbert, " s
" Norris Edwin, " u	Hilborn Ward W, 30 Perkins, p o clk
" Lucile Ann, " u	" Mrs Christine, "
Herrick Mrs Addie, 19 Orchard, w	" Warren H, " c s
Herring Mrs Mattie, 45 E Park Ave, w	" Janean Betty E, " s
" Mrs Pearl, 136 S Clay, w	" Edward C, 421 Elm, Ce
" Albert, " lab	" Mrs Alta, "
" Lorraine, " bk	Hildebrand Rex F, 89 Jackson, c t
Hess Fred, 24 Munson, welder	" Mrs Elvia M, "
" Mrs Mary I, " u	" Alan Rex, " u
" Craig J, " u	" Judith D, " u
Hewitt Geo, 157 Taylor, C	" Jorj M, " u
" Mrs Loris, "	" Mrs Sadie M, 297 E Wash, w
Hibbs Chas W, 72 Wright, lab	" Fred W, 145 S Hudson, Ce
Hickerson John, 42 Cotter, lab	" Mrs Lucy M, "
" Mrs Ruth, "	" Fred A, 37 N Monroe, c t
Hickey Lorenzo, 200 N Clay, fac	" Mrs Sybil B, "
" Mrs Margaret, " HI	" Mrs Marie, 194 Perkins, w
" Mrs Sarah H, 67 N Hanchett, w	" Alma, " stenog
" Robt, " s	" Martin, " Da
" Harold, " s	" Charlotte, " "
" Jas J, 71 Charles, r	Hill Mrs Maude M, 78 Green, w
" Mrs Bertha, 525 Grand, w	" Ferne, " office asst
" Jos, 113 N Polk, r	" Mrs Eva, 107 E Park Ave, steng
" Mrs Matilda E, "	" Gilbert E, " s
" Josephine E, " teacher	" Mrs Mary, 35 Lawton, w
" Carrie, " teacher	



PAUL HERMAN
Harley - Davidson Motorcycle
SALES AND SERVICE
 105 West Chicago St. - Coldwater, Mich.

Hill Don M. , Chief of Police, ph 649, res 53 E Chicago	Hillsdale Mfg Co. , 202 Morse, ph 225, mfes children's garments, Jos Ivaska mgr
" Mrs Alvah, "	Hilton T A. , clothing & gents' furnishings, trunks and traveling goods, shoes for men, women and children, 22 W Chicago, ph No 6, res 109 W Pearl
" Lloyd G., 107 Harrison, tr dr	" Mrs Eunice A., "
" Mrs Helen, "	Himebaugh Mrs Mae, 402 Marshall, w
" Richard Lee, " s	Hinckley Bruce , mgr Jay Sandwich Shop, res 68 S Sprague
" Dane W., 64 Grand	" Mrs Madaline, "
Hillborg & Hillborg , roofing and general contracting, lumber dealers, Bert and Carl Hillborg, phone 466	" Ransom Bruce, " u
Hillborg Bert L., 130 N Hudson, carp	Hinkley Claude, 75 E Alden, lab
" Mrs Litchen, " c s	" Mrs Mary, " Hi
" Margaret E., " c s	" Floyd, " lab
" Wm F., " c s	" Fred, 133 S Monroe, lab
" Kathryn Ruth, " s	" Mrs Nellie, "
" Jas Bert, " s	Hindman Russell, 15 E Alden, M
" Carl, 26 Whitten, carp	" Mrs Madelyn, "
" Mrs Chrystal, " s	Hirst Percy A., 169 Waterman, F
" Alice E., " r	" Mrs Maggie, "
" Fred, " r	Hispeed Grill , 436 E Chicago, ph 327-J, D H Janes mgr
Hilliari Harvey, 77 W Montg, Sh	Hitchcock Burton, 159 Grand, M
" Mrs Doris, " s	" Mrs Thelma, " u
" Dolores, " u	" Carolyn, " u
" Richard, " u	
" Joyce E., " u	
Hillyer Ralph, 353 N Hudson, lab	
" Mrs Clara, " Hi	

Hillborg & Hillborg

ROOFING AND GENERAL
CONTRACTING

LUMBER

And General Builders' Supplies
OFFICE AND YARDS AT
NO. 130 NORTH HUDSON ST.

Phones: Office and Yards, 466

130 North Hudson St. Coldwater, Mich.

- Hobus Wm F, 12 Taylor, tr dr
 " Mrs Ella M, " clk
 " Geraldine, " c s
- Hodges James, 60 N Monroe, lab
 " Mrs Edna, " "
 " Stephen, " s
 " Alta, " s
 " Leonard, " s
 " Edwin, " s
 " Eleanor, " u
- Hodgman Estate**, abstracts of titles and insurance, office at Court House, ph 761
- Hodgman Willis E**, mgr Hodgman office, res ph 835-W,
 res 263 S Jefferson
 " Mrs Helen H, "
 " David W, " u
 " Kathleen A, " u
- Hodul Dan, 101 Taylor, bottled gas
- Hoffman Mrs Kittie, 198 Morse, w
 " W C, 5 Perkins, machinist
 " Mrs Gertrude, "
 " Phyllis, " s
 " Beverly, " s
- Hogoboom Earl, 100 E Pearl, lab
 " Mrs Nellie, "
- Hogue Mrs Nora, 163 S Monroe, w
- Holben Richard, 45 E Pierce, pharmest
 " Mrs Eloise, "
 " Patricia Ann, " u
- Holbrook Mrs Mabel W, 13 Wat, w
 " Phyllis, " librarian
 " Max A, 131 S Hudson, P
 " Mrs Clara, "
- Holden Berton, 265 Cutter, cigarmakr
- Holderbaum Oral, 66 Smith, garage
 " Mrs Georgine, "
- Holiday Gertrude, 128 E Wash
 " Joel F, 176 Perkins, lab
 " Mrs Junia B, "
- Holland Mrs Hazel, 238 S Jeff, clerk
- Hollis Geo, 156 N Jeff, emp Reporter
 " Mrs Kathryn, "
 " Roberta, " u
- Hollister Floyd, 151 E Pearl, postman
 " Mrs Minnie, "
 " Lois Ann, " s
 " Gloria Jean, " s
 " Russell, 384 S Jefferson
 " Mrs Judy, "
 " Phyllis Jane, " u
- Holway Bessie C, 430 S Clay, stenog, Ly
- Holmes O W**, vice pres Branch Co Savings Bank,
 res 242 Marshall
 " Mrs Ruth, " "
 " Verner, T S, bk
 " Mrs Della, 169 Perkins, w
 " Carrie, 133 S Monroe
- Holmesdale Dairy**, Dean Holmes propr
 S E of city, ph 41F3
- Holt Chas F**, up-to-date shoe repairing, all work guaranteed, 11 S Monroe, res 94 Waterman
 " Mrs Mabel, " "
 " Gertrude M, " s
 " F Horace, 39 Felton, F
 " Mrs Lucile, " stenog
 " Homer B, 184 N Clay, carp
 " Mrs Hannah, " "
- Holton Earle F, 120 S Sprague, sales-
 " Mrs Hazel A, " (man, F
 " Jeanne F, " "
- Holz Paul L, 238 Marshall
 " Mrs Nina R, " "
 " Phillip, " electrical eng
 " Emil W, 112 E Pearl, custodian
 " Mrs Gertrude, " teacher
- Homer Furnace & Foundry Corporation**, 290 S Clay, R W Strong pres, R B Strong vice pres, H J Gates sec, Russell Waldron treas and gen mgr
- Honeywell Mrs M Pearl, 134 S Clay,
 abstractor
 " Geo Adams, " office clk
- Hooker Eli**, propr Standard Oil Station, 92 W Chi, lubrication, tires, batteries, ph 9191,
 res Union City
- Hopkins Mrs Blendena, 255 Division, Hi
- Hopp A P, 110 Marshall, salesman
- Hopper Rev C Arch**, rector Episcopal Church, ph 385, res 379 E Chi
 " Mrs May, " "
 " Geo, " s
- Horn Lottie, Hospital, nurse
 " Wilma C, " helper
- Horning Lynn E, 175 Wat, Sh
 " Mrs Eltheen, " Sh
 " Robt E, " Sh
- Horton Roy D, 758 W Chicago, Br
 " Mrs Marie, " "
 " Howard, 142 Daugherty, lab
 " Homer J, 104 S Clay, c e
 " Mrs Etta, " "

Big Bargains in Branch's Basement

Hosek Thomas, 152 Walnut, lab	Houser Thomas M. , Gulf Oil Station, 160 W Chi, res 186 W Pearl
" Mrs Lena, "	" Mrs Frances, "
" Thomas Jr, " bank clk	" Craig, " s
" Mildred, " s	" Arnold, " s
Houghtaling Wm, 79 N Clay, r	Howard Gerald , 140 Wright, Br
" Mrs Nellie I, "	" Mrs Ina, "
Hospital , see Community, etc	" Mrs Dell R, 98 E Chicago, w
Hoover Paul, 89 Division, tr dr	" Mrs Ethel, 109 Jackson, dressmaker
" Mrs Mildred, "	" Huberta, " Reporter
" James, " u	" Elizabeth, " s
Hotel Grant , cor S Monroe and Park Ave. Grant Eaton propr, phone 141-J	" Ethel, 45 N Monroe, teacher
Houck Wallace, 176 Church, lineman	" Lyle, 141 Wright lab
" Mrs Mary V, "	" Mrs Dollie, "
" Judy, " u	" H E, 49 W Alden, gas service
" Tedd, " u	Howe Chas F , lawyer, 124 S Monroe, ph 148, res 185 Marshall
Houghton Earl, 120 N Sprague, F	" Mrs Ruth C, "
Houston Anson, 245 Hull, F	" Emery D, 35 E Alden, p o inspector
" Mrs Vivian, "	" Lucile E, " stenog
" Robert, 151 E Wash, Br	" Mrs Clara L, 31 Church, bk
" Mrs Evelyn, "	Howell Lloyd , 99 N Clay, tr dr



HUNGERFORD & SON

Real Estate
Insurance
Loans

Federal Farm and City
Loans

A Large Number

Of the Strongest and Best Fire Insurance
Companies in the country, with assets
running far into the millions

 SAFETY FIRST! 

17 North Monroe Street
Old Post Office Building

TELEPHONE NO. 252 . COLDWATER

Howes Oscar L, 94 S Hudson, tr dr	" Mrs Dorothy, " Hi
" Joyce, " s	" Joan C, " s
" John E, 44 N Clay, c t G	" Dr Homer A, "
Howland Mrs Jessie F , 17 Jackson, w	Hoyt Bonnie , 96 Daugherty, lab
" Mrs Maud, " Hi	Hubbard Wm , 90 N Polk, lab
" Mrs Edith, " s	" Orda Clara, " s
" Alberta Marie, " u	Hudson Frank , 228 Cutter, lab
" Mrs Cathryn, " army	" Robert, " army
" Henry, 172 Perkins, lab	" Stephen, 82 N Polk, emp
" Mrs Stephanie, " [Reporter	" Richard, " u
" Margaret Ann, " u	" Gerald J, " u
" Mrs Mary, 134 Walnut	" Verna, "
" Theresa, "	" Wm J, 169 Henry, fireman, T S
" Mrs Helen M, "	" Bernard A, " s
" Edward Wm, " s	

Get Rubber Stamps at Bailey's Printing Office

Huegli Ruth, bk Legg, res Rl		Hunter Vernon K, 115 Morse, M
Huffman Guy, 284 E Wash, F		" Mrs Marjorie V, " "
" Mrs Florence, " "		" Vernon K Jr, " u
" Tommy Lee, " s		" Walter, " u
" Jackie L, " u		Huntley Earl E, mgr Farm Bureau
Hull Sheldon F, 70 S Monroe, M		Oil Co, res 53 S Jeff
" Mrs Ilah W, " "		" Mrs Genevieve M, " "
" Barbara Jean, " s		" Lois Ann, " s
" Sheldon E, " s		Hurley Jesse C , Sweet Clover Dairy,
" Robt F, " s		ph 420-M, 416 W Chicago
Hullinger Frank H, 598 W Chicago, r		" Mrs Bertha, " "
" Mrs Corrine, " "		" Fred, 708 W Chicago, cafe
" Loraine, " clk		" Mrs Virginia, " "
" Shirley, " s		" Frank A, 200 Perkins
" Francis Lee, " u		" Mrs Lena M, " "
Humphrey Mary, 88 E Chi, teacher		" Lawrence, " P
Hungerford & Son , real estate and		Leo E, 75 Hooker, Br
insurance, 17 N Monroe, ph 252		" Mrs Bernice A, " "
Hungerford Virgil U , general real		" Helen Jeanette, " s
estate, loans and insurance,		" Jane Ellen, " s
17 N Monroe, ph 252,		" John Wm, " s
res 40 Daugherty		" Leo E Jr, " u
" Mrs Clara M, " "		" Elizabeth, Hospital, lab tech
Hungerford Marshall J , insurance,		" Mrs Maud, 150 Church, w
17 N Monroe, ph 252,		Huron Service Station, 285 Division
res 39 Balfour Drive		Hurrell Rev Herbert G , pastor Pres-
" Mrs Ruth H, " "		byterian Church, ph 735,
" Virginia, " s		res 20 Church
" Marshall J Jr, " u		" Mrs Dora M, " "
" Fred, 256 W Chi, F		" Paul M, " e s
" Mrs Daisy, " "		" George, " s
" Corless, " lab		Hurst John W, 149 E Park* Ave, lab
" Lyle, " lab		" Mrs Alice E, " "
" Betty O, " s		Hutchins Mrs Georgia, 67 W Wash, w
" Beverly, " "		" Harry B, 128 Walnut, officer
" Virginia, " s		" Mrs Cecile, " "
" Carol, " s		" Betty J, " e s
" Coral, " s		" Mrs Ida B, 71 N Hanchett, w
" Ronald, " u		" Bert M, 19 Cutter, lab
" Fred Jr, " Da		" Melvin C, 11 Harrison, waiter
" Mrs Ruby, " "		" Mrs Onita, " "
" Leonard, 228 Henry, Da		" Betty Jane, " u
" Mrs Betty, " "		
" Lyman, " u		
Hunt Arthur J , garage, Studebaker		Rodney Albright, Phone 176, Electrician
sales and service, 13 Pierson,		
ph 773-M, res 16 Williams		
" Mrs Clyta, " "		
" Mrs Elizabeth S,		
116 N Hudson, w		
" Morris L, 150 N Hudson, r		
" Mrs Nellie D, " "		

Radio gone wrong? Phone 721

Phone 420-M

JESSE HURLEY**GUERNSEY MILK**

FRESH EGGS AND CHICKENS

DELIVERED DAILY

- I**
- Ideal Wall Paper Store, 32 S Monroe,
C W Clarke
- I G A Store**, 21 W Chicago, Irving
Reppert, phone 84
- Iford N W, 21 Abbott, rural rehabil
" Mrs Leila, "
" Douglas L, " u
- Imber Mrs Margie, 133 S Clay, w
- Immel Harry, 38 Perkins, lab
" Mrs Lola, " Hi
" Mildred, " Hi
- Ireland Enoch, 207 W Chi, electrician
- Isaly's Cream Station, 32 S Monroe
- Ivaska Joseph**, mgr Hillsdale Mfg Co,
ph 225, res Morrison Lake
- Ivey Geo C, 155 N Clay, postal clerk
" Mrs Pauline, "
" Shirley C, " s
" Revel Lee, " s
" Pauletta J, " s
- Ivy Sam, 20 Harrison, Sh
" Mrs Frances, " btcn
" Billie, " u
- J**
- Jackson John T**, mgr Merchants' Ad-
vertising Service, ph 689-W,
res 51 N Clay
" Mrs Ruth, "
" Mrs Huldah, 58 Harrison, w
" Mrs Minnie, 21 N Polk, w
- Jackson O L**, 5-7 S Monroe, furniture,
ph 63-J, res ph 727-W,
res 60 N Monroe
" Mrs Ina, "
" Mrs M H, 16 Munson
" Mrs Kate M, 77 Pierson, w
" Mrs Lilla M, 115 Perkins, w
" Olive M, " bk
- Jacob Abram H, 49 W Chicago, r
" Mrs Marie, "
" Astor Carl, "
- Jacobs Theo T**, Circuit Judge,
res Sturgis
- Jacokes Mrs Mabel R, 37 Abbott, w
- James Mirie, 297 Cutter, lab
" Mrs Myrtle, " nurse
" Vernon, " lab
" Ethel, " s
" Helen, " s
" Leonard, " lab
" Mrs Ethel, 480 Grand
" Albert, " u
- Janes D H**, mgr Hispeed Grill, 438 E
Chicago, ph 327-J, 24-hour
service, res 107 Church
" Mrs Doris, "
- Jandron Ida Rose, 107 Division, s
- Janek Mrs Chrystal, 10 Walnut, office clk
- Janku W, 315 E Chicago
" Mrs Justine, "
- Jaques F E, 22 Smith, clerk
" Mrs Bernice, "
" Lyle, " u
- Jarvis Dr Geo, T S, physician
" Mrs Mary, "
" Mrs Fannie, 100 Church
- Jay Sandwich Shop**, 44 E Chicago,
Bruce Hinckley mgr
- Jaynes Orin W, 97 E Pearl, M
" Mrs Mary, "
- Jelinek Mrs Agnes, 152 Walnut, w
- Jenkins Archie R, 158 Waterman, au
" Mrs Marie, "
" Francis G, " lab
" Frederick F, " lab
" Clara E, " dom
" Lester, 25 Munson, lab
" Mrs Sylvia, "
" Keith, " u
" J B, 195 Cutter, lab
" Mrs Theila, "
" Kenneth, " lab
- Jepson Lee H and Son**, sheet metal
workers and furnace repairs,
15 N Clay, ph 157,
Lee H and Herbert F Jepson

JOHNSON'S CLOTHING STORE

ONE OF THE GOOD CLOTHING STORES
OF OUR CITY

PHONE NO. 380

52 WEST CHICAGO ST.

Jepson Lee H. 41 Pierson, metal
 " Mrs Josephine, " [worker
 " Herbert F. 114 Harrison,
 " Mrs Edith, " [metal worker
 " Ralph Lee, " u
 " Lucile, 147 Grand, health enshr

Jobbers Service Inc. 15 N Hanchett,
 G S Feller pres

Jobes Clarence, 92 Walnut, lineman

Jobes Mrs Irene, Dixie Inn, 327 S Clay
 res 92 Walnut

" Robert,
 " Ernest Jr., "
 " Lois JoAnn, " s
 " E H., 111 E Pierce, r

Johns Ralph, 181 Henry, p

" Mrs Gladys, "

" Ronald R. " u

" Leonard, 33 N Polk, r

" Arthur, 185 Henry, lab

" Mrs Mary, "

" Earl C., 30 Conover, p

" Mrs Verald, "

" Richard E. " u

" Stanley A. " u

" Mrs Ethel, 181 Henry, p

" Geo W., 162 Perkins, s/e

" Mrs Lena, "

Johnson Byron S, clothier, 52 W Chi,
 res 153 W Chicago

" Mrs Adah M. "

" Carl F. 98 E Wash, painter

" Mrs Gertude H. "

" Robert C. " clerk

Johnson Dean, Sinclair Service Sta-
 tion, 171 Division, res Rt 5

" Dale L. 55 E Wash. P

" Mrs Doris, " s

" Dale E. " s

" Richard, " s

" Don, 320 N Hudson, au

" Mrs Geneva, " s

" Kenneth, " s

" Norman Don, " s

" Raymond, 281 Morse, lab

" Mrs Dorothy, " u

" Terrence, " u

" Laurence, " u

" Jerry, " u

" Mrs Edith, 256 S Jeff. T S

" Rollin, " army

" Maurice, " s

" Doris, " s

" Veraleata, " s

Patronize Directory Advertisers.

LEE JEPSON & SON

Sheet Metal Work

Metal Roofing and Eavetroughing

All Kinds of Furnace Repairing & Cleaning

Furnace Blowers Timken Oil Burners

RUDY
FURNACES

WINKLER STOKERS

AIR
CONDITIONING

PHONE 157

15 North Clay St.

Coldwater, Mich.

- Johnson Harold A.**, DeSoto and Plymouth sales and service, 9 N Drive, ph 62-M, res 67 Hull
- " Mrs Mabel, " "
- " Harry, 52 Exit Drive, F
- " Mrs Louise, " "
- " Louis G, " u
- " Harvey W, 80 Peekham, Ry
- " Mrs Lorene, " "
- " Howard A, 81 Crippen, mason
- " Mrs Emma, " "
- " Mrs Ida, 137 N Hudson, w
- " Janet, 11 Grand, bk
- " Mrs Daisy, 37 Henry, clk
- " Phyllis, " s
- " Evelyn, " s
- " Kenneth J, 346 N Hudson, clk
- " Mrs Elsie, " "
- " Douglas, " u
- " M A, 169 E Wash, r
- " Mrs Josephine, " "
- " Mrs Mae A, 189 W Chicago, w
- " Mrs Margaret, 88 Hull, w
- " Margaret B, " s
- " Richard, 758 W Chicago, lab
- " Mrs Mabel, " "
- " Richard Jr, " "
- " Dorothy, " s
- " Robt, " s
- " Betty, " s
- " Gerald E, " u
- " Russell, 70 Hull, sanitary eng
- " Mrs Elizabeth, " "
- " Jas R, " u
- " David K, " u
- Johnson Willis T.**, propr Unusual Food Store, 39 W Chicago, ph 40, res 90 W Montgomery
- " Mrs Neva V, " "
- " W Wayne, 86 Wat, grocer
- " Mrs Margaret L, " "
- " Marlee E, " s
- " Wayne R, 248 W Chi,
- " Mrs Kathryn Irene, [merchnt
- " Jerold C, " s
- " Nancy R, " u
- " Mrs Winifred, Hospital, nurse
- Johnston John C.**, 27 Hull, carp
- " Mrs Mildred, " "
- " Elizabeth, " "
- " Geo, T S, atdt
- " Mrs Edna, " atdt
- Jolley Earlin A.**, 223 Henry, Ce
- " Mrs Georgia, " "
- " Sanford, " s
- Jones Clarence C.**, pres and genl mgr Wolverine Portland Cement Co, res 64 N Hudson
- " Mrs Lena B, " "
- " Claude A, 50 N Hanchett, writer
- " Della M, " clerk
- " Dan R, 177 Grand, salesman
- " Mrs Marjorie, " "
- " Roger Daniel, " s
- " David C, " u
- " Mrs Callie, 516 W Chicago, w
- " Marguerite, " "
- " Harry D, 136 W Pearl, F
- " Mrs Melissa A, " "
- " Thos D, " u
- " Cecil, 304 E Wash, P
- " Mrs Ida, " "
- " Carrie E, " s
- " Mary A, " s
- " Milo D, 316 E Garfield, farmer
- " Mrs Olive, " s
- " Madeline, " s
- " Wayne P, " s
- " Joyce Elaine, " s
- " Mrs Mabel, 22 Liberty, Sh, w
- " Hazel Marie, " s
- Jordan John W.**, 58 W Pearl, lab
- Jors Mrs Catherine.**, 166 Grand, w
- " Donald, " bk
- " Margaret, " office clerk
- Joseph Starr.**, 20 Taylor, stenog Ce
- Joyce Beauty Shop.**, 4 W Chicago, Joyce Sager propr
- Juckett Mrs Susie.**, 82 Grand, w
- " Marjorie, " teacher
- Juch Mrs Esther.**, 143 Division, w
- " Marjorie, " nurse aid
- Juhl Geo W.**, 27 W Chicago, drugs, etc, ph 138, res 381 E Chicago
- " Mrs Sadie Marie, " "
- June Wm.**, 112 E Washington, lab
- " Mrs Emma, " "

K

- Kaas Rev Herbert C.**, pastor Lutheran Church, ph 517-R, 118 S Jeff
- " Mrs Martha L, " "
- Kadwell Lewie.**, 97 Coombs, Sh
- " Mrs Zoa, " "
- " Kenneth A, " s
- " Lynn, " u
- " Harvey, 33 Clarke, Sh
- " Mrs Violet, " Sh
- " Virginia, " s
- " Kay, " s

- Kahl Ethel, 132 Harrison
- Kaiser Fred**, Electrical Contractor,
ph 644, res 108 S Hudson
- " Mrs Selma S, "
- " Maurice, 125 Cutter, radio
- " Mrs Ethel, "
- " Mary Helen, T S, atdt
- " R A, 18 N Polk, clk
- " Mrs Reta, " bten
- [See also Kyser]
- Kaniewski Annie A, 14 Jay, fac
- " Martha, " fac
- Kanouse Wm F, 209 Church, Sh
- " Mrs Dorothy, "
- " Esther, 119 Division, office clk
- Kantz Robt, 97 N Clay, emp Arlington
- Karn Stewart J, 293 Hull, C
- " Mrs Wilma, " Hi
- Karns Helen, 88 E Chicago, dom
- Kecklor Mrs Florence, 355 Morse, L, w
- Keeley Nellie, 148 Taylor
- Keep Chas L**, general insurance,
room 2 Bovee block, ph 409-M,
res 70 Marshall
- " Mrs Lola W, "
- " Gertrude H, " dietician
- Keeslar LaVern, 98 W Garfield, lab
- " Mrs Cecil, "
- " Ralph, " army
- " Roleane, " s
- " Bruce, " s
- Keller Mrs Mary J, 93 Grand, w
- " Louis, " salesman
- " Mrs Mary Ann, "
- " Mary Ann, " s
- " Patricia, " s
- " Jacqueline, " s
- " Thomas, " s
- Kellogg Foundation**, see Branch Co
Health Department
- Kelly Joseph G, 127 Peckham, carp
- " Mrs Anna L, "
- " Raymond L, " au
- " Genevieve E, " L
- " Bernice A, "
- " Bernard L, " s
- " Harry F, " s
- " Philip E, " s
- Kelsey Geo, 24 N Jefferson, bk
- " Mrs Frances L, "
- " Jo Anne, " u
- Kemery Glenn J, 160 Waterman, lab
- " Mrs Florence, " T S
- Kemp Max D**, propr City Market, 12
W Chicago, ph No 1,
res 214 N Hudson
- " Mrs Vesta B, "
- " Sharron Jean, " u
- " Carolyn Lu, " u
- " Hal Curtis, " u
- Kemper Dr Ralph V**, chiropractor,
7 W Chicago, res same
- Kempster Mrs Maria, 11 W Garfield, w
- " Carrie, " teacher
- Kennedy John A**, sec Quality Spring
Products, res 27 Park Place
- " Mrs Wilma J, "
- " Valerie, " s
- Kenton Geo A, 101 S Clay, janitor
- " Mrs Jennie, "
- " Harry, " Ce
- Kenyon Walter, 109 Jackson
- " Mrs Cora, "
- " Mrs Cora S, 12 S Clay
- " Richard, 68 S Sprague, waiter
- Kercheval Dr John M**, M D, 18 N
Monroe, ph 834,
res 251 Marshall
- " Mrs Christine, "
- " Kathryn, " s
- " Kenneth, " s
- " Mrs Nellie M, " w
- Kerr Hardware Co**, 61 W Chicago,
hardware of all kinds, dealers
in wool and seeds, ph No 29,
Rollin A Kerr, Robt A Kerr
(see page 96)
- Kerr Robert A, 141 E Chi, merchant
- " Mrs Lucile, "
- " Robt Burns, " c s
- " Mrs Henrietta, " w
- " Rollin A, 62 Div, merchant
- " Mrs Gladys, "
- " Richard A, " s
- " Natalie Janet, " s
- " Mrs Alice, 185 W Chicago, w
- Kernaghan Wm J, 192 N Hudson, r
- Kester Herman, 104 N Clay, bk
- " Mrs Ida, "
- Keylon Howell, 173 E Chicago, M
- " Mrs Flossie, "

W. C. BAILEY
FOR
GOOD PRINTING

- Kibbe Frederic A.**, mfr archery equipment, 340 W Chicago, ph 444, res ph 416, res 175 W Pearl
 " Mrs Beatrice A. "
 " Virginia, "
 " Marjorie, " s
 " Patricia, " s
 " Mrs Elizabeth A. " w
- Kiess Rex T.**, jeweler, 50 W Chicago, ph 759-J, res ph 623-R, res 24 Jackson
 " Mrs Florence E. "
- Killinger E S.** 155 N Clay, Ce
- Kimble Mrs Eva M.** 21 Charles, w
 " Norman C, 209 Grand, r
 " Mrs Edith P. "
- Kimber Irving R.**, supt gas plant, res ph 443-J, res 420 S Clay
 " Mrs Juanita, "
 " Roberta Jean, " s
 " Jas L. 407 W Chicago, C
 " Mrs Anna, " Ly
 " Ivan A. 181 E Wash, Br
 " Mrs Margaret, "
- King's Cleaners & Dyers**, 10 N Monroe, ph 186, Clizbe King propr
 King Clizbe, 29 E Alden, cleaner
 " Mrs Thelma, "
 " Harry David, " s
 " Constance I, " u
 " Jessie, 89 W Pearl, dom
 " Arthur, 70 Church, mill wkr
 " Mrs Cleo, "
 " Mrs Anna M. 53 E Chi, w
 " Helen A, " dep city clk
 " Catherine, " ph emp
 " Herschel W, " clerk
- King's Daughters**, 11 N Hudson
- Kingsley Pharmacy**, drugs, books, painters' supplies, toilet articles, school supplies, etc, 7 W Chicago, W L Kingsley propr, ph 190
 Kingsley Wilbur L. 138 N Hudson,
 " Mrs Florence M. " [druggist
 " Wilbur Chas, " e s
- Kingston Mrs Elva**, 65 N Jeff, w
Kinney Mrs Ellen, 430 E Chicago, w

Radio gone wrong? Phone 721

Rodney Albright, Phone 176, Electrician

THE KERR HARDWARE CO.

ELECTRICAL APPLIANCES
PAINTS

Over fifty years on the same corner.
Always a dependable source
of supply
for your every need in Hardware

Sporting Goods Housewares Stoves & Ranges

BUY AT KERR'S
FOR VALUE

Kinsey Robt M, 248 W Chi, salesman	Kitchel Mrs Grace N , publisher Daily Reporter, res 106 Grand, w
" Mrs Cleobelle, "	Kite Donald, 386 Grand, M
" Wesley W, " u	" Mrs Delphi, "
" Vicki R, " u	Kjos Dr Norris J , chiropractor, office and res 44 1/2 W Chicago
Kinyon Carrolton, 160 S Hudson,	" Mrs Clara C, "
" Mrs Beulah, " [movie op	" Norris J Jr, " s
" Edward C, " P	" Nelson J, " u
" Bedella, " Hi	Kleindinst Printing Co , 18-20 N Monroe, ph 42, Patterson Bros
" Betty Louise, " s	Kleindinst Mrs Rae, 180 Church, w
" Carrolton Jr, " s	" Jerry E, " u
" Lucile, " s	" Mrs Verbia M, 150 S Clay
" Max Judson, " s	Klem Peter, 241 S Sprague, farmer
" Lois V, Hospital, nurse	" Mrs Mary, "
Kipp Gerald F, 11 Grand, F	Kline Kenneth, 45 Balfour Dr, teacher
" Mrs Sybil, "	" Mrs Jean, "
" Shirley Ann, " s	" Robert, " s
" Gerald W, " s	" Bruce, " u
" Ernest, 18 Peckham, F	" Mortimer, 194 S Clay, r
" Mrs Maude, " O	Klinefelter Mrs Rose, T S, aidt
" Harold, " O	Knapp Deloss, 28 Williams, well driller
" Harriet, " s	" Wm G, 430 E Chi, tourists
Kipfer Mrs Alice, 111 Wright	" Mrs Edith, "
" May Alice, " s	" Virginia D, 172 Jackson
" Betty Lee, " s	" Edith C, "
" Jack, " s	" Carroll, 57 W Montg, clerk
Kirkendall John C, 82 Charles, tr dr	" Vyrle, Circle Dr, carp
" Mrs Ida C, "	" Mrs Luella, "
Kirkpatrick Mrs Helen C, 73 Grand, w	" Donald, "
" Elinor J, " c s	" Beverly, " s
" Zella, 176 Marshall, dom	" Paul, " tr dr
Kistie Russell, 22 Morse, M	" Mrs Cora, "
" Mrs Helene, "	
" Barbara, " u	
" Norman, " M	

KINGSLEY PHARMACY

Drugs, Books,
School Supplies

ACME PAINTS

Free Delivery Prescriptions Carefully Compounded Telephone 190

King's Cleaners

and Dyers

10 North Monroe St.

Telephone No. 186

Knecht Mrs Mary C, 92 S Clay, w	Koperwas Catherine, 85 Hull, Hi
Kniften Ernest, 208 E Chicago, M	Kornstein Mrs F Vivian, 76 E Alden, w
Knight Leo, 49 Race, tr dr	" James B, " clk
" Mrs Katie, "	" H Vincent, 58 N Hanchett, c t
" Chas, 85 Cutter, R	" Mrs Dorothy, "
" Mrs Estella, "	Kowalski Antony, 119 Harrison, janitor
" Norma Jean, " s	" Mrs Elenora, " u
" Barbara Ann, " s	" Linda Lee, " u
" Mary Ellen, " s	Kramer Benjamin, 133 E Pearl, C
" Shirley May, " s	" Mrs Flossie, " Hi
" Myron, 51 E Wash, lab	Kriser Nina, 166 N Fremont, dom
" Mrs Jeanette, "	Kroger Grocery and Market,
Knirk Mrs Joyce, bk F S L A,	10 W Chicago, ph 111
17 N Monroe, res Rl	Krull Margaret, T S, teacher
Knisley Vera, Hospital, nurse	Krzeminshi Jos F, 112 Wright, P
Knoppow Jane, 34 E Wash, stenog	" Mrs Fern, " u
Knota Wm, 44 E Pierce, M	" Jean Ann, " u
" Mrs Reva, " waitress	" Jessie Joan, " u
Knott Dale, 120 S Hudson, salesman	" Joyce Marie, " u
" Mrs Emma, " u	" Joseph F Jr, " u
" Gwendolyn, " u	" Stanley, 82 Hull, P
" Sharren L, " u	" Mrs Margaret, " u
Knowles Jack, mgr Montgomery	" Lawrence, " u
Ward, res 24 S Polk	" Thomas, " u
" Vern, 39 Sherman, welder	Kuether Geo, 54 Hooker, G
" Mrs Bertha K, " "	" Mrs Artie B, " Hi
" Louise A, " "	" Billy Jean, " s
" Ernestine Joan, " s	Kulow Mrs Lena, 25 Grand, w
" Mrs Mabel, 196 S Jeff, w	Kulski Frances, 88 E Chicago, dom
" Phillip, 106 E Chicago, F	Kunkel Mrs Mary E, 165 W Pearl, w
" Mrs Winifred, " office clerk	Kunkle Roy D, 30 Harrison, barber
" Ornon, 101 N Polk, emp Treat	" Mrs Mae, 70 S Monroe, w
" Mrs Anna E, " "	Kurete Fred, 429 1/2 S Clay, Da
" Genevieve, " ph op	" Mrs Kathryn, " "
" Lila L, " s	Kwaak Ben, 24 Smith, painter
" Milford H, " s	" Mrs Flora, " "
Knudson Mrs Norah, 313 Marshall, w	" Ruby, " bk
Kohl Norman G, president So Mich	" John, " junk buyer
National Bank, res 118 Grand	Kyser Frank A, 154 Wat, agent
" Mrs Mabel, " "	" Mrs Anna, " "
" Norman G Jr, " c s	" Glen, 242 Grand, painter
Kolenski Joseph, 14 Henry, electrician	" A J, 146 E Wash, (rear) lab
" Mrs Pearl, " "	" Mrs Flossie, " "
" Robt, " u	Kyte Raymond E, 236 W Chi, elect'n
" Dorothy Ann, " u	" Mrs Florence, " "
" Mrs Vera, 35 Hatch, w	" Virginia, " "
Kollmorgen LeRoy, 171 Grand, tr dr	" Rita M, " "
" Mrs Jane, " "	" Raymond E Jr, " s
Konst Karl, 33 N Polk, P	" Lois F, " s
" Mrs Virginia, " "	" Janet, " u
" Leonard, " s	
Koons Chas R, 24 E Alden, nurse	
" Mrs Loie, " nurse	
" Harriet, " stenog	

FOR FINEST SHOE REPAIRING
SEE CARL M. MANNEROW
 11 NORTH MONROE ST.

L	
	Lampson Harlan, 171 S Monroe, chef
	" Mrs Beulah, " "
	" Janice, " s
	" Maralyn A, " s
	" Elaine, " s
	" Harlene Sue, " u
La Bounty Rolland, 22 W Alden, Da	Laney Carl O, 116 S Hudson, G
" Mrs Helen, " "	" Mrs Vera, " s nurse
" Barbara Jean, " u	" Evelyn M, " s nurse
" Homer, " F	" Carl W, " u
" Delphus, " F	" Jean Ann, " u
Lacher Wm E , mgr Local Finance Corp, 29 W Chicago, ph 210, res ph 560-J, res 17 N Polk	Langdon Mrs Marianne, 76 N Hanchett
" Mrs Grace, " "	" Richard, " s
" Patricia Ann, " s	" Michael, " u
Ladd Edwin H, 114 S Clay, r	Langon Elsie M, 19 Grand
LaForge Lester J , propr Coldwater Cleaning and Dye Works, ph 473, shop & res 66 S Monroe	Langstaff Richard A , dry cleaner, 110 W Chicago, res 10 Sherman
" Mrs Rolene, " "	" Mrs Etta, " "
" Joan Marcelene, " s	" Leonard, 31 E Montg, F
LaGrand Rolland, 85 N Clay, Da	" Mrs Lucile, " "
" Mrs Hattie, " "	Langwell Homer, 27 Green, Ce
" Wm J, " s	" Mrs Marion, " "
" Norma J, " s	" Norma J, " u
" Elmo, 74 Peckham, fac	" Wm D, " u
" Mrs Connie, " "	" Richard, " u
La Grange James A , carpenter and builder, 3354 Marshall	Langworthy Paul, 115 N Jefferson
" Mrs Nettie M, " "	" Mrs Lois, " "
Lahnum Donald, 109 N Jeff, salesman	" Marjory P, " s
" Eloise, " "	" Peggy Jean, " s
" Othel, " s	" Lawrence P, " s
" Gerald, " s	" Herbert Jas, " u
" Eugene, " s	Larkin Leo E, 24 Peckham, barber
Laing Wm, 170 E Chicago, designer	" Mrs Zulah, " "
" Mrs Muriel, " "	Larson Milton H , mgr Darling Plastic Div, res 151 Marshall
" Jon Scott, " u	" Mrs Bernadine A, " "
Lake Albert M, 214 Raec, L	" Milton H Jr, " "
" Mina I, " "	" Ronald B, " s
" Madalene, " nurse	Lathrop Mrs Gladys, 148 Marshall
Lamb Rose M, 263 N Hudson, dressmkr	" Willa, " s
" Annette I, 68 Balfour Dr, Hi	Latta Percival, 209 N Clay, violin mkr
Lamberson Harold, 155 E Park Ave, Br	" Clara, " teacher
" Mrs May B, " "	" Wm, 173 E Park Ave, lab
" Patricia J, " s	" Ora L, " atdt
" Harold D, " s	" Geo, " "
" David M, " u	" Mrs Ludie, " "
" Frank, 271 Morse, Br	" Larry, " u
" Mrs Margaret, " "	" Gerald, " u
" Gloria, " s	Latter Day Saints Church, 13 Taylor
" Judith, " u	Laura John F, blacksmith, 46 South Monroe, res 85 Taylor
Lampman Merrill, 79 W Pearl, M	" Mrs Frances, " "
" Mrs Marie, " "	Laurie Margaret, 59 S Monroe, Sh
" Herbert, " u	Lavell Marvin, 88 E Chicago, Br
" Geo, 298 E Chicago, lab	" Mrs, " "

Lauden Rev Grover C. , pastor Baptist Church, ph 861, res 77 Division	Leets Russell, 28 W Alden, M
" Mrs Loma R, "	" Mrs Opal, " "
" "	" George, " "
Lawler Frank H. , propr Star Market, 5 W Chi, ph 24, res ph 579, res 136 E Pearl	Leffler Wm. , Powder Puff Barber and Beauty Shoppe, ph 654, 304 W Chicago, res same
" Mrs Harriette L, "	" Mrs Marie A, " beautician
" Joan, " s	Legg Lumber & Coal , cor Pearl and S Monroe, coal, all builders' supplies, phone 56 (see p 107)
" Joy L, " u	Legg Edward D. , lumber dealer, res 29 E Pierce
" Joyce L, " u	" Mrs Florence, "
Lawrence Carl, 161 S Hudson, Br	Legg Louie E. , lumber dealer, res 11 Park St
" Mrs Hattie, " "	" Mrs Dorothy, " "
" Wava Belle, " s	" Louie Edward, " s
" Russell D, " u	" Mrs Jessie, 78 Division, w
Lawther Robert E. , milk, cream and butter, ph 143-J, res 19 Waterman	Legge Ernest, 18 W Pearl, police
" Mrs Hope A, " "	" Mrs Susan, " "
" Judith E, " u	Leister Jas E, 63 Race, C
Lawton Mrs Edith, 97 W Pearl, L	" Mrs Pearl, " "
Lazenby Bernice, 73 N Monroe, teacher	" Jas E Jr, " army
LaZene Beauty Salon. 204 Division. Mrs Louzene Wood	" Jack E, " s
Leaf Wm, 155 E Park Ave, Ry	" Hiram E, " army
" Henry, " M	" Mary E, " s
" Mrs Phyllis, "	" Mrs Mary, 35 Race, w
" Albert E, 148 Perkins, carp	Lenning Francis, 19 E Montg, Br
Lealta Hotel. 33 N Hanchett, ph 754-J, Mrs Alta McNall propr	" Mrs Ruth, " Sh office
Leathers Janell, 90 S Monroe, teacher	" Bobbie, " s
Lee Bros. , hardware, paints, and one of the largest gift shops on Highway 112, ph 21, 38 W Chi	Lenon Mrs Flora A, 186 Grand, w
Lee Clarence R. 105 N Fremont, " Mrs Bernice, " [merchant	Lennon J W, 64 Morse, r
" Herbert J, 34 Balfour Dr, clk	" Mrs Maude, " "
" Mrs Mary E, " "	Lewis Geo, 219 Cutter, Da
" Jas, 143 W Pearl, salesman	" Mrs Clara, " Sh
" Mrs Marie, " "	" Harry 186 E Chicago, carp
" Bernice C, 207 W Chicago	" Earl, 758 W Chicago, lab
Lee & Cady, wholesale grocers, 13 S Hanchett	" Mrs Frances, " "
Leeder Dr Frederick S. , director Co Health Dept, 35 S Sprague, ph 116, res 179 Marshall	" Geo B, " u
" Mrs Mary E, " "	" Rhea J, " u
Leedom Carl, 21 Henry, Body Shop	" Carolyn J, " u
" Mrs Osie I, " "	" Baby, " u
" Harold Carl, " s	" Elmer W, 58 Church, M
Lees Howard E. , cashier So Michigan Nat'l Bank, res 21 N Jeff	" Mrs Winifred, " "
" Mrs Pearl E, " "	" Eugene, " s
	" Donald, " u
	" Richard, " u
	" Mrs Julia, 256 Marshall, w
	" Charlotte, " bk
	" Carl E, 22 Sheridan, fac
	" Mrs Blanche E, " D
	" Margaret M, " "
	" Betty Jane, " s
	" Carl E Jr, " s

ADDITIONS, CHANGES, ETC.

Allredge Robt. Singer Agency, 243 W Chi, res same	Jenkins Beverly Patricia, 25 Munson, u
" Mrs Freda, "	Kandall Blanche, 152 Morse, HI
" Jean, " u	Moe Raynor H, 90 E Pierce, tr dr
American Art Linen Co.	" Mrs Myrla G, " u
W S Schuette, 123 S Clay	" L D, " u
Angevine Frank B, 579 W Chi, carp	" Duane, " lab
Barnes Harold H. grocery, 181 N Clay	Potter Merle, 231 S Jeff
Barton Joyce M, 63 Walnut, u	Sperbeck Baby, 30 Rose, u
Borough Jos L, 292 W Chi, teacher	
" Mrs Phyllis, "	
Bowen Henry, 251 W Pearl, chf	
Davis Dalton, 35 Morse, clerk	
" Mrs Jean, "	
Fore Jerry Lee, 34 N Fremont, u	
Herzog Betty, 57 N Monroe, cook	
Howes John E, 44 N Clay, e t G	
" Mrs Irma, "	

DECEASED

Since this Directory was Printed

Mrs Bessie Brayton
Mrs Alice Brown
Phyllis Dennis
Alice Hamilton
Ernest Smith

REMOVALS FROM COLDWATER

Note—The following list of removals during the past year from Coldwater to the places named, includes several who have departed since the printing of this Directory was commenced.

Acock Jos B,	Rural	Covey Chas,	Union City
Aldrich Dr N S,	Detroit	Cox Alford,	Jackson
Avery Geo,	Battle Creek	Crouch Ber Hugh,	Carrollton, Ill
Donald,	Allegan	DeJean Thos,	Quincy
Baird W E,	Jackson	Demos Gus,	Potoskey
Bates Mrs Mollie,	Rural	DeBae Mrs Lenore,	Jackson
Bevier V R,	Detroit	Bobbins Oscar,	Rural
Blair Nellie,	Jackson	Donihue Paul,	Sturgis
Bleach Verl,	Kalamazoo	Dorrance Mrs Annie,	Detroit
Borgman Martin,	Kentucky	Draper Donald,	Detroit
Boychuk M,	Detroit	Drumm Mrs Emma,	Hatavia
Brown Oscar,	Albion	Duffy Rev M W,	Albion
Raymond,	Rural	Eicher Rev H,	Jackson
Burnham Herbert,	Rural	Eldred Mrs Augusta,	Chicago
Bush C D,	Jonesville	Elliget Edwin,	Louisiana
Cash Wm,	Quincy	Ellisworth Malin,	Ponclac
Chaney Clarence,	California	Elwood Alton,	Middleville
Chenoweth W H,	Detroit	Ely Edward,	Rural
Clark J F,	Rural	Fincham C M,	Bose's Lake

Fletcher R T,	Grand Rapids	McGowan Paul,	Lawrence
Fockler G E,	Rural	McNall Harold,	Rural
Fredrickson John,	Rural	Merritt Joseph,	Sturgis
Friend Harry,	Detroit	Minnlear Willis,	Kalamazoo
Fry Grant,	Marshall	Mitchell W F,	Coldwater Lake
Gillette Mrs Emily,	Auburn, Calif	Monten G E,	Kalamazoo
Goss Kenneth,	Batavia	Moore Francis,	Battle Creek
Graham E S,	Hillsdale	Murray S F,	Coldwater Lake
Gray Horace,	Lansing	Norton Mrs Ruby,	Battle Creek
Green Frank,	Colon	Odren Mrs Jennie,	Quincy
Gunn Lynn,	Sturgis	Otis D G,	Rural
Hansen Clyde,	Racine, Wis	Parshall Clarence,	Rural
Harrington C C,	Detroit	Petraska Marian,	Scranton
Hayes Geo,	Morrison Lake	Post Everett,	Rural
Hellenberg Armand,	Rural	Pierce Zolva,	Rural
Hill Mrs Imogene,	Rural	Pieri A,	Detroit
Hindman Vern,	Three Rivers	Pope W E,	Quincy
Heard Coy,	Kalamazoo	Quinn Harley,	Muskegon
Holloway K G,	Quincy	Randall Lawrence,	Rural
Bolz W C,	Battle Creek	Rodebaugh Mrs Mary,	Quincy
Horn Lottie,	Detroit	Rogers A E,	Marshall
Howard Bettie,	Detroit	Rosenberg Fred,	Rural
Howe E D,	Grosse Pointe	Schmedien H E Jr,	Detroit
Howe Clem,	Flint	Schuster Edna,	Bronson
Huegli Edwin,	Rural	Seydell B E,	Holland
Hulsberg Walter,	Detroit	Shackleton Mrs Alvada,	Batavia
Hungerford Harvey,	St Joseph	Sherman R A,	Rural
" M L,	Dowagiac	Smith R T,	Detroit
Hunt Mrs Katherine,	Los Angeles	" Theron,	Rural
Hurley P F,	Camp Beauregard	" Mrs Alta,	Union City
Irwin Arthur,	Otsego	Sours Cattie,	Rural
Jackson H R,	Three Rivers	Spitore Tony,	Hillsdale
James Edward,	Rural	Stanley Trowbridge,	Florida
Jenkins Weir,	Quincy	Stukey H F,	Coldwater Lake
Johnstonbaugh R R,	Sturgis	Townsend F M L,	Quincy
Jones J L,	Flint	Tuckey Phebe,	Rural
Jordan Mrs Tirzah,	Ft Wayne	VanEvery Everett,	Rural
Juch Ronald,	Pittsburg	Vickery R W,	Three Rivers
Keiley Seth,	Hillsdale	Waldron La Vern,	Rural
Kelsey Mrs Margaret,	Quincy	Wallace B B,	Cleveland
Kerr J W,	Brooklyn	Ward Mrs Emma,	Hillsdale
Klunk E J,	Jackson	Warnock Ren,	Quincy
Kollmorgen F C,	Narrows	Watson L D,	Illaska, Ill
Lamet H W,	Wyoming	Weage Maxwell,	Detroit
Latimore Jos,	Idaho	Weaver Wm,	Rural
Leatherman C M,	Bronson	Westphal L,	Pontiac
Linton Clayton,	Vicksburg	White Don,	Holland
Lappert Fred,	Rural	" R G,	Colon
Lopez Virgil,	Battle Creek	Whimmore H,	Dowagiac
" Carl,	Holly	Wiggins Jos,	Detroit
Lovett Russell,	Flint	Wilder Vernon,	Hillsdale
Lucas Lawrence,	Lansing	Williamson Jack,	Detroit
" Alex,	Colon	Wilson Paul,	Bronson
Luttinen A N,	Hancock	Young Max,	Rural

THE COLDWATER
DAILY REPORTER

HORACE KITCHEL ESTATE, PUBLISHER

ESTABLISHED 1895

ROY NEWBERRY, - Managing Editor

RUTH KITCHEL WAKEMAN, Associate Editor

The Only Daily Newspaper
Published in Branch County

Full Leased Wire United Press
News Service

MARKET REPORTS
BY WIRE EVERY DAY

Advertising Service for
Our Advertisers

Member of League of Michigan Home Dailies

The Daily Reporter and the United Press bring the
World's News to your door every day

Telephone No. 61

**STAND BY for the 1941
CHEVROLET AND OLDSMOBILE**

EYE IT!

TRY IT!

BUY IT!

And get **MORE MILES** per gallon of gasoline

**TAYLOR CHEVROLET-OLDS CO.
SALES AND SERVICE**

57-59 So. Monroe St. - Coldwater, Michigan

PHONE 27

"Flowers of Superior Quality"



Buy Flowers Direct from the Growers and be
assured of the Best and Freshest.

Our Flowers are

**All Home Grown, and
Are Cut EVERY DAY**

Flower Store at 65 East Chicago Street

Greenhouses on Jay Street, near N. Y. C. Ry.

W. B. VAN AKEN

Phone 36

Coldwater, Michigan

Lewis Howard Arthur, 84 E Alden, s	Linton Wm J, 252 Division, F
" Gerald, 102 Taylor, tr dr	" Mrs Viola, "
" Mrs Frances, "	" Glenn, " c s
" Geraldine, " s	" Robert, " s
" Decker, cafe, 57 W Pearl, res 234 S Monroe	" Doris May, " s
Libby, McNeill & Libby, packers of food products, Jay St & N Y C Ry, C S Church mgr	" Roy, 100 E Pierce, F
Libert Nelson N. Quality Meat Pack- ers, 348 1/2 S Clay, ph 153-J	" Mrs Wilma, "
Lievig Mrs Mae A, 118 Grand, w	" Frank H, 330 W Chicago, F
" Leota, T S, atdt	" Mrs Adah, "
Light Lowell, 136 E Wash, electrician	" Denzil, 80 E Montgomery, M
" Mrs Thelma, " nurse	" Mrs Veda, "
" Donna J, " s	" Denzil Jr, " s
Likes Mrs Ella, 420 Grand, w	Lipps Mrs Emerett, 22 N Hudson, w
Lilly Mrs Ella, 73 S Jefferson, w	" Mrs Grace, " w
Lilue Mrs Zoe, 98 E Garfield, Hi	Little Chas V. Electric Appliances, 12 S Monroe, ph 294-M, res 63 Munson
" Frederick, " u	" Mrs LeVerne, " "
Lincoln Mrs Marion, 108 N Fremont	" Dane C, " s
" Anna, " "	" Diane, " s
" Marion E, " s	" Lloyd, " s
Lincoln School, 30 E Pearl	" Mary Jane, " s
Lindsey Mrs Adelaide, 185 W Chi, dom	" Mrs Gertrude, 154 Taylor
" Leona, 89 S Monroe, Sh	Little Gem Cafe, 14 S Monroe, C C McKnight propr
Linder Hazel, 758 W Chicago	Livermore Lloyd L. mortician with R J Shattuck, ph 689-M, res 50 N Clay
Lines Bliss, 20 Mill, carp	" Mrs Marguerite, " "
" Mrs Madelyn, " "	" Lloyd Robt, " teacher
" Gloria, " s	Lloyd Chas W, 69 E Montg, au
" Carma L, " s	" Mrs Mary M, " "
" Sherry D, " u	" Charlotte M, " s
Lininger H E, 86 N Polk, R	Lobdell Mrs Alice, 138 Walnut, w
Linn Earl, County Clerk, ph 152, res ph 681, res 241 Marshall	Local Finance Corp, 29 W Chicago, Wm E Laeber mgr, ph 210
" Mrs Clara T, " "	Locatis Frank, 758 W Chi, M
" Maxine A, " teacher	" Mrs Maude, " "
" Carl E, " s	" Thomas, " u
" Donald J, " s	Locke Geo, 52 S Jefferson, r
Lint Mrs Bessie, 93 E Alden, w	" Mrs Martha, " "
" Dorothy, " "	Loebhart Chas R, 92 E Wash, r
" Donna, " s	
" Otis, 274 Grand, fac	
" Mrs Eileen, " "	

Patronize Directory Advertisers.

BEST PIANO TUNING—L. C. COLLER

RADIOS - REFRIGERATORS - WASHERS - IRONERS - RANGES

Little's Electric Appliances

RADIO SERVICE

SMALL ELECTRICAL APPLIANCES

12 S. Monroe St.

PHONE 294-M

Coldwater, Mich.

Lockwood Judson S, 23 Grand	Loomis John D, 115 Walnut, F
" Mrs Ella, "	" Mrs Ethel, "
" Herbert B, " r	" John, " navy
" Wm S, 41 Hull, r	" Maxine, " s
" Mrs Mary E, "	" Barbara Jean, " s
" Ruth, " office clk	" Mary Ellen, " s
" Laura B, 11 Park Pl, office clk	" Jos H, " s
" Florence, " Dep Co Treas	" Lorraine M, 443 E Chi, dom
Loewe Arthur P, 121 N Hudson, T S	" Estel, 139 E Park Ave, lab
" Mrs Anita, "	" Mrs Bettie, "
" Margarete, " s	" Glenn, 127 Harrison, public acct
" Elizabeth, " s	" Mrs, " w
Lones Ralph L , dir Meyer Furnace Co, ph 102-J, res and office 242 W Pearl	Loose Daniel M , custodian of city school buildings and grounds, res 43 Henry
" Mrs Rowena, "	" Mrs Nellie R, "
London Mrs Lucile, 53 S Clay, waitress	Lopez & Sons , ice cream and confectionery, Nicholas, Emil and Robt Lopez
Long John A, 102 N Hudson, janitor	Lopez Nicholas, 200 W Chi, merchant
" Mrs Antoinette K, " elk	" Mrs Louise, " "
" Wm, 45 W Montg, Ce	" Emil, " merchant
" Mrs Helen, "	" Robt J, " merchant
Longfellow School, 80 N Clay	
Loomis Francis, 55 S Sprague, F	
" Mrs Glada, " elk	
" Sumner A, 99 N Mich Ave, F	
" Mrs Freda, "	

RODNEY ALBRIGHT, ELECTRICIAN

R. L. LONES

WEIR, PREMIER
and MEYER

Steel & Cast Furnaces

Stokers

Air Conditioning

Appliances

REPAIRS FOR
ALL MAKES

242 West Pearl St.

GONE FOREVER!



WHEN YOU
OWN A WEIR
you have no more
"resetting jobs" to pay for



- FOR WEIR
STEEL FURNACES
ARE
PERMANENTLY
TIGHT

© 1932

::

Phone 102-J



Low Cash Prices
On Lumber
And Building Materials

Coal, Lumber, Paint, Roofing,
Doors, Windows
And Other Building Materials

Corner Monroe and Pearl Sts.
Coldwater, - Michigan

- Lopez Harry**, ice cream mfr, wholesale and retail, candy and ice cream, ph 170, 14 W Chicago res ph 171, res 161 W Chicago
- " Mrs Vincenza, "
- " Eugene, " merchant
- " Ellen M, " clk
- " Wm H, " clk
- " Mrs Josephine, 143 Church, w
- Lord Hanley, 48 W Pierce, M
- " Mrs Hermina, "
- " Barbara J, " u
- Loring Sanford A, 10 Park Place, F
- " Mrs Jennie, "
- Lothamer Jess**, propr Lothamer Food Market, 9 W Chi, ph 844, res 99 E Chicago
- " Mrs Lucille M, "
- " Judy Ann, " u
- Love Barney, 74 E Alden, O
- " Mrs Edith, "
- " Ervin, 132 Harrison, Ce
- " Mrs Edith, "
- Loveless Clarence, 267 N Hudson, baker
- " Mrs Geneva, "
- " Ann, " s
- Loveridge Homan L, 145 E Chi, engineer
- " Mrs Phyllis, "
- Lowry Albert R, 11 Hull, c t G
- " Mrs Eva M, "
- " Eleanor R, "
- Loxley C E, 281 E Chicago, salesman
- Lublow Edw, 175 E Wash, wire chief
- " Mrs Flora, "
- " Robt C, " s
- Lucas Iva**, public stenographer, ph 732-M, res 106 Morse
- " Mrs Matie, " w
- " Irma, T S, teacher
- Lucas Grocery**, 99 Morse, groceries, meats and notions, ph 587-M, W S and B H Lucas
- Lucas W S, 249 Hull, grocer
- " Bert H, 71 Cutter, grocer
- " Mrs Edna M, "
- Lucas Judson F, 103 Morse
- " Mrs Myrtle, "
- " Frank E, 208 Grand, sign
- " Mrs Aletha, " [painter]
- " Frank E Jr, " s
- Luce Lloyd**, asstcashier Saving Bank, ph 660-W, res 95 N Fremont
- " Mrs Vera, "
- " M L, " s
- " Joyce Elaine, " u
- " Mrs F Mabel, 25 N Fremont, w
- " Cyrus L, 234 N Hudson, au
- " Mrs Mabel A, "
- [See also Luse and Loose]
- Luck R M, 115 W Pearl, c t
- " Mrs Anna, " s
- " Robert, " s
- " Wm, " s
- " James, " s
- Luedders Shoe Store**, boots, shoes and rubbers, 46 W Chicago, ph 759-R, C W Luedders propr
- Luedders Clarence W, 220 Marshall,
- " Mrs Fern, " [merchant]
- " Mary Elizabeth, " s
- " Jane Marie, " s
- " Geo J, 101 N Clay, r
- " Mrs Nettie, " w
- Luedders Otto E**, publisher of city directories, res 98 E Chicago
- " Mrs Mabel W, 220 N Hudson, w
- Luke C E, clerk Juhl's, res Quincy
- " Kathryn, teacher, res Quincy
- Luse Ayon D, 64 Grand, salesman
- " Mrs Gertrude, "
- " Chester, 91 Crippen, Sh
- " Mrs Dorothy, "
- " Shirley Ann, " s
- " Arthur, 68 W Washington
- " Walter, 23 N Hudson, painter
- " Mrs Lulu, " nurse
- " Maurice, " s

Get Rubber Stamps at Bailey's Printing Office

HARRY LOPEZ

Maker of the Famous PURE

Velvet Ice Cream

Large Line of Candies

PHONE 170

14 West Chicago St.

PHONE 170

Lutheran Church, 130 S Jefferson.		Machan Chas; 11 Grand, tr dr
Lutjens Chester, 41 E Montg, F		" Mrs Frances, "
" Mrs Virginia, "		" Donald, " s
" Hartzel, 100 Henry, F		Mack's Used Car Market, 73 W Chi,
" Mrs Helen, "		ph 213-J, M P Weiler propr
" Marilyn, " u		Mack Malcolm, 118 Jackson, Br
" Jackie D, " u		" Mrs Violet, "
Lutz Mrs Mary, 21 W Wash, w		" Michael, " u
Lybarger John, 358 W Chicago, carp		" Geraldine D, " u
" Mrs Louisa, "		MacRay Mrs Lillian, 144 E Wash, w
" Aaron, " lab		" Kenneth, " s
Lyman Edward H, 203 N Hudson, M		Maerae Ethel G, 310 Grand, u
" Mrs Dorothy P, "		" Jas E, " u
" Billy E, " s		Magee Elmer W, 96 Jackson, meatcutter
" Carolyn, " s		" Mrs Lucille, " saleslady
" Robt L, " s		" Chas E, " s
Lynd Carl, 134 Walnut, lab		" Rolland E, " s
" Mrs Louise, "		" Marlene A, " u
Lyon Arthur G, druggist, 6 W Chi-		" Rodney F, " u
ago, res 124 Division		Mahaffey Robt, plumbing, heating,
" Mrs Mae, "		ph 335, 46 N Sprague
" Robt F, " c s		" Mrs Laura, "
" Mrs Eda, " "		" Robt Jr, "
Lyon Arthur G Jr, attorney at law, 2		" Imogene, " s
W Chicago, ph 55,		" Mrs Effie A, 14 Mill, w
res 399 Marshall		" Herbert, " F
" Mrs Elzora A, " "		" Mrs Euma, " w
" David C, " u		" Rolland, 63 W Montg, F
" Mrs Amelia, 261 W Chi, w		" Mrs Thelma, "
Lyns Owen, 190 S Jeff, teacher		" Richard E, "
" Mrs Josephine, " "		
" Sally Joe, " u		
Lytie William, mgr meat dept Kroger		
Store, ph 111, res ph 32F22		
res R F D No 6		
" Mrs Hazel M, 74 Hooker, w		
" Max N, " emp Legg		
" Elsie M, " bk clerk		
" Clarabelle, " stenog		
" Edna, " s		

M

Mabus Merle, 29 Rose, lab
" Mrs Flossie, " "
" Dorothy, " u
" Frank, 67 W Alden, lab
" Mes Hattie, " "
" Lillian Marie, " bk
" Doris Arlene, " c s
MacDonald Don D, 140 Marshall, G
" Mrs Lydia M, " nurse
Mac's Furniture Home, 165 W Chi,
ph 119, R D McKinley mgr
Maerabee Hall, 71 W Chicago



*Expertly
Fitted by
X Ray*

QUALITY FOOTWEAR SINCE 1877

Freeman

Air Steps

Buster Brown Shoes

LUEDDERS SHOE STORE

Mains Mabel L., 18 E Alden, bank clk	Mannerow Carl M. , propr Quality Shoe Shop, 11 N Monroe, fine repairing a specialty, res 152 N Clay
Malarney Jesse W., 139 S Monroe, au	" Mrs Edith H., "
Malone Harry, 172 Walnut, radio	" John C., 128 Division, carp
" Mrs Cleo, "	" Mrs Frances, "
" Barbara L., " u	" Max I., 135 Jackson, emp p o
" Mrs Laura, 53 E Chi., w	" Mrs Dorothy, "
Maloney Mae C., 57 Race	Manoek Carlina, 555 W Chicago
" Katherine L., " bk	Manor Lodge Tea Room , 197 W Chi, ph 831-J, Mrs Grant Gooley propr
Manchester Leroy H., 227 N Hudson, tr	Manwarren Anson B., 94 Pierson, lab
" Mrs Shirley E., " [dr	" Mrs Sarah A., "
" Neal L., " u	" Howard D., " lab
" Judyth A., " u	Manzaro Faye, 124 E Chicago, bten
Manee Elva, 40 Morse, Hi	Manzer Jerry , propr Standard Plumbing Shop, 23 S Monroe, plumbing and heating contractor, ph 67, res ph 103, res 88 E Chicago
Manigold Bryan, 74 E Wash, au	" Mrs Hazel R., " bk
" Mrs Leona M., "	" Geo., 292 Smith, scavenger
" Marguerite M., " s	" Mrs Sarah, "
" Rolland B., " s	" Willard, " scavenger
" Jas C., " s	
" David H., " s	
" Dana E., " s	
Mann Dr Rex I. , small animal hospital, veterinarian, ph 570, res 84 N Hancock	
" Mrs Grace L., "	
" Mark Chas., " c s	

STANDARD PLUMBING SHOP

Plumbing and Heating
Contractors

ESTIMATES CHEERFULLY GIVEN
Come and See Us

ABOUT THAT **H. & H. STOKER**

The H. & H. Furnace Stoker Saves Time and Temper



FIT



FIX

PHONE 67

23 South Monroe St., Coldwater

JERRY MANZER

Manzer Eli , trucking of all kinds, ph 531-W, res 296 Hull	Marti Jesse, 754 Jackson, F
" Mrs Nellie, "	" Mrs Edith, "
" Mrs Hazel D, 101 Pelton	" Grace A, " s
" Geraldine, "	Martin Bros , agricultural implements and supplies, 56 S Monroe, ph 506, C J and F J Martin
Mapes Genevieve, 78 Division	Martin Carl J, 110 N Hudson, merchant
Marion Carl W, 314 Marshall, U	" Mrs Amy M, "
" Mrs Hazel, "	" Fred J, 130 N Clay, merchant
" Oliver, " s	" Mrs Mabel, "
" Geo, 87 E Alden, tr dr	Martin Frank R , books, stationery, wall paper, etc, 18 W Chicago, ph 133, res 136 W Pearl
" Mrs, "	" Mrs Viola, "
Markoff Fred, 142 S Jeff, lab	" Dick, "
Marothy Radio & Battery Shop , 123 E Park Ave John Marothy propr	" Mrs Vesta, 78 Division, w
Marothy John , radios, electric re- frigerators, ranges, washers, batteries, ph 299, res 117 E Park Ave	" Earl, 758 W Chicago, M
" Mrs Elva, "	" Mrs Clara, "
" Mrs Anna, 298 W Chicago, w	" Larry, " u
" Catherine, " ph op	" Richard, " u
" Warner, " lab	" Morris E, 112 N Jeff, dairy
" Margaret, " ph op	" Mrs Violet, " [man
" Daniel, 301 W Chi, radio	" James M, " u
" Mrs Dorothy, "	" Esther, 244 E Pearl, dom
" Judith Ann, " u	" Mrs M Jeanette, Probate Register, res Quincy
Marquette Oral, 75 Walnut, clk	Marvin Lewis , Sunoco Service Sta- tion, 340 W Chicago, gas, tires, greasing, ph 140-M
" Mrs Ino, "	" Wm, 193 E Park Ave, lab
" Owen, " s	" Mrs Jessie, " Hi
Marsh Rhea A, 74 Grand, stenog	" Robert, " s
Marshall St Market , 273 Marshall, ph 418, Walter Sylvester	" Othel, 138 W Chicago, P
Marshall Mrs Beria, 94 Marshall	" Mrs Minnie, "
	" Lewis G, " u

MARTIN'S BOOK STORE

For Books, Stationery,

Wall Paper and Paints

18 West Chicago Street - Telephone Number 133

MAROTHY RADIO SHOP

Phone 299

::

123 East Park Avenue, Coldwater, Mich.

KELVINATOR Refrigerators, Ranges, Washers

RCA, Victor, and Stromberg-Carlson Radios

Service on all Radios, Refrigerators, Ranges and Washers

Mault Wesley O, 34 Smith, elect eng	Master John A, 312 S Jeff, blacksmith
" Mrs Margaret, "	" Mrs Myrta, "
" Percy Edwin, " clk	" Thelma, " Hi
" Omega Hope, " clk	Matthews E C, 306 E Chicago, bk
" Barbara Jean, " s	" Mrs Mary Frances, "
" Richard Dale, " s	Maurer Wm A, 86 W Wash, painter
" Donna M, " s	" Mrs Mildred, " u
Mashon Dorsey Co , mfrs of monuments, building stone, etc, 16-18 S Monroe, ph 300,	" Sonya Jean, " u
Jesse G Noel pres & genl mgr	" Mary Anne, " u
Mason Dick, 213 Marshall, barber	Maxfield Wm, 141 S Hudson, Br
" Wm, 93½ Morse, lab	" Mrs Blanche, " c s
" Mrs Julia, " lab	Maxson Mrs Belle, T S, service helper
" Roy, " lab	Maxwell Ledger, 217 E Wash, au
" Bertha, " s	" Mrs Irene, " s
" Donald, " s	" Geo, " s
" Ruby, " u	" Mary, " s
" Junior, " u	" Lawrence, " s
Masonic Temple, 45 E Chicago	May Michael , merchant tailor, also repairing, 74 W Chi, ph 256-J
Mast Harold, 27 Rose, tr dr	" Edwin, 121 S Hudson, tr dr
" Mrs Nina, " s	" Mrs Irene, " s
" Jene, " s	" Betty M, " s
" Jimmie, " u	" Chas E, " s
" Nancy, " u	" Max L, " s
	" Beverly A, " u
Radio gone wrong? Phone 721	McAllister Gordon, 11 Harrison, M

HEADQUARTERS FOR
High Grade Monuments
 MARKERS % MAUSOLEUMS

Mashon=Dorsey Co.

16-18 SOUTH MONROE STREET
 COLDWATER, MICH.

PHONE 300

- McBride Ruby, 110 N Hudson, bank clk
 " Mrs Lula, 107 Church, w
 McCarty Mrs Minnie E, 101 E Pierce, w
 McClish Fred, 130 S Mich Ave, lab
 " Mrs Osie, " "
 " Gordon, " s
 McClure Mrs Nancy, 89 W Pearl, w
 McComb Robt A, 124 E Chicago, fac
McComb Mrs Leurenc, beauty shop,
 134 W Chicago, ph 164,
 res 124 E Chicago
 " Laurence S, 117 E Chi, c t
 " Mrs Orilla M, " store mgr
 " Larry S, " s
 " Phyllis J, " s
McConkey Frank L, funeral director,
 11 E Chicago, ph 790,
 res 125 Marshall
 " Mrs Lulu K, " "
 " Mildred, " teacher
McConnell Carl R, mgr Penny Store,
 ph 651-J, res 20 Park Place
 " Mrs Irma E, " "
 " Janice Lou, " s
 " Jas Lee, " s
 " Jas W, 10 Perkins, carp
 " Mrs Maude, " "
McConnell Dr Max L, dentist, 19 W
 Chicago, ph 276, res ph 553,
 res 142 S Monroe
 " Mrs Gertrude, " "
 " Tyron Cobb, " u
 " Chester, 157 E Wash, clerk
 " Mrs Clara, " "
 " Max, " s
 " Thos, " s
 McCormack Mary, Hospital, nurse
 McCormick Mrs Hattie, 90 E Alden
 McCoy Chas B, 21 N Clay, chef
 " Mrs Ethel, " "
W H McCort Dry Goods Store, dry
 goods, coats, suits, furs and
 millinery, 13 W Chicago
 McCort Mrs Alice M, 100 Grand, w
 " Marion Mae, " clerk
 " Walton Howard, " clerk
 " Wm Robt, " M
 " Mrs Sara E, " "
 " Malcolm H, 53 E Chi, salesmn
 " Mrs Catherine, " "
McDonald Dr Ernest, dentist, 214 W
 Chicago, res same
 " Mrs Ethel, " "

F. L. McCONKEY

FUNERAL DIRECTOR

NO. 11 EAST CHICAGO STREET

Office 790-J PHONE Res., 790-M

AMBULANCE SERVICE

McDonald John, 58 S Monroe, molder		McKinley Robt D , mgr Mac's Furniture Home, res 165 W Chi, phone 119	
" Richard E, 12 Tibbits, s		" Mrs Eula A, " u	
" Kenneth, " s		" Jeanine Ann, " u	
" Vern, 99 E Park Ave, Ce		McKnight Chas C , propr Little Gem Cafe, 14 S Monroe	
" Mrs Gladys, " s		" Mrs Bertha, " "	
" Harold, " s		" H J, T S, steward	
" Arthur, " s		" Mrs Carol, " "	
" Dorothy, " s		" Kent A, " s	
" Mrs Lydia, Hospital, nurse		" Judy, " u	
McEnderfer Mrs Nettie, 73 N Polk, w		McLane Mrs Alice M, 67 Hull, w	
" Carl, 29 Elizabeth, Co garage		McLaughlin Bros , feeds, fertilizer, etc, 28 S Monroe, ph 20,	
" Mrs Vena, " "		Ralph & Lisle McLaughlin	
" Mrs Nellie, 17 Jackson, w		" Ralph, 50 W Alden, merchant	
Leland, 69 N Fremont, C		" Mrs Rosella, " "	
" Mrs Iris, " "		" Jerry L, " u	
" Jack, " s		" Lisle, " merchant	
McFadden Chas C, 341 Marshall		" Mrs Mirriam, " "	
" Mrs Charlotte, " "		McLeod Jas, 87 Marshall, M	
McFada Imogene, 116 E Chi, Hi		" Mrs Effie, " "	
McFall Irving, 83 N Polk, civil eng		McMahan Mrs Blanche, 21 Perkins, teacher	
McFarland Mrs Viva, 88 E Pearl, teachr		" Vern, 11 Branch Ave, clerk	
" Tommy, " s		" Mrs Marie, " "	
McGarry Betty Jean, 200 N Clay, s		McMahon Mrs Ina, 153 Hull, w	
McGee Ephriam, 61 N Fremont, O		McMichael Mrs Mildred, 19 Grand, t'chr	
" Mrs Alice, " "		" Paul, " s	
" Theodore, " O		McMillan Wm A , plumbing and heating contractor, 30 S Monroe, ph 48, res 9 Cornwell Court	
McGinness Levi, 51 Tibbits, H		" Mrs Ruth E, " s	
" Mrs Sadie, " "		" Wm Robert, " s	
" John, 176 Jackson, F		McMillin Benton , personnel & safety director MotorCar Transport Co, res 103 E Pearl	
" Mrs Dorothy, " "		" Mrs Bonnie, " "	
" Gerald D, " u		" Daisy B, " s	
McGrew Harold, 33 N Hancock, mason		" Katherine, " s	
McGuire Oliver, 249 Division, F		McMurray Hugh, 225 E Pearl, R	
" Mrs Grace, " "		" Mrs Bernice, " teacher	
" Carol Ann, " s		" Richard J, " s	
" Betty Grace, " s			
" Oliver Ralph, " s			
McKee Andrew L, 223 S Jefferson			
" Mrs Mabel, " "			
" Mary, " "			
" LaGrand, " fac			
" Duane, " Da			
" Paul, " s			
McKeighan Lucia, T S, teacher			
McKenzie Norris L, 71 Harrison, bk			
" Clyde M, 401 Jay, Ce			

PHONE 48 For EXPERT Plumbing and Heating
Prompt Service on Repair Work
Water Softeners, Stokers

W. A. McMILLAN, 30 SOUTH MONROE ST.

McNall Chas J. , Economy Plumber, ph 664-J, 53 W Montg	Mercer Betty Clara, 140 Wright, s
" Mrs Lueella M.	" Lorane, " s
McNall Mrs Alta , propr Lealta Hotel, 33 N Hanchett, ph 754-J	" Joseph, " s
" Leo, " baker	" Josephine, 71 Peckham, s
" Leon E., 71 N Hanchett, au	Merit Shoe Store , 48 W Chicago, Raymond Zindler mgr
" Mrs Dorothy, "	Merrit Food Store , 21 S Monroe, ph 9, R T Swihart propr
" Calvin F., T S, atdt	Merritt Carl, 20 Hatch, shovel op
" Arthur, T S, atdt	" Mrs Florence, "
" Kenneth, 27 Charles, F	" Betty Marie, "
" Mrs Marian, "	" Wannetta R., " s
McNee Jean, 24 Balfour, hith counslr	" Mrs Olive, 56 Charles, w
McNickle Walter, 222 N Hudson, F	" Orvil C., " lab
" Mrs Josephine, " clerk	" Mrs Edna, " s
" May Louise, " s	" Jack Franklin, " s
" Barbara Ann, " s	" Donald F., " s
" James Byron, " s	" Ralph, " s
McNitt Edson, 59 S Clay	" Gene, " s
" Mrs Iva, "	Meriau E Pierson, 44 W Alden, clk
" Carmon, 173 Jackson, tr dr	" Mrs Marjorie, 15 N Hudson
" Mrs Edna, " teacher	" Wm., " s
" Raymond, 122 Perkins, crane	" Robert Conrad, " s
" Mrs Mildred, " [bp	" Edson Lewis, " u
" Milton, " s	Merrill Mrs Eva, 24 N Monroe, pianos
" Beverly, " s	Merriman Mrs Ella, 33 W Alden, w
" Wayne, " u	" May, 158 S Monroe, c s
McQueen Leo , City Electrician, res 125 N Hudson	Mertz Clyde A., 84 N Fremont, T S
" Mrs Elsie, "	" Mrs Edith C., "
" Dorothy E., " s	" Marvin C., " s
" Constance A., " s	" Mary Jean, " s
" Ray, 90 W Pearl, C	Methodist Church, 26 Marshall
" Mrs Hazel, 96 Perkins	Mettler Edward, 47 Daugherty, clk
Mead Milo H., 152 Morse, emp Reporter	" Mrs Mary, "
" Mrs Vesta, " s	Metzinger Clarence J., 110 Pelton, M
" Bouvere, " s	" Mrs Hazel, " s
" Joane, " s	Meyers Mrs Neva, 186 E Wash, w
" Barbar Jean, " s	" Mrs Blanche, 249 Hull
Meade Glenn, 55 W Wash, s	" Ralph, 143 Division, M
" John A., " s	Michael Mrs Eula, 141 S Jeff
Meier Dr Harold J. , physician and surgeon, So Michigan Bldg, ph 410, res 70 N Hudson	" Rosemary, " s
" Mrs Nita, " s	" Phyllis, " u
" Gretchen, " s	" Blanche, 381 E Chi, dom
" Gloria, " s	Michalski Laura, 28 Sheridan
	Rodney Albright, Phone 175, Electrician

C. J. McNALL, The Economy Plumber,

SOLICITS YOUR BUSINESS

WHO'S YOUR PLUMBER? Try them all, then call McNall

Call Phone 664-J

53 West Montgomery St.

Michigan Associated Telephone Co.
23 N Monroe,
H H Randall dist manager

Michigan Highway Office, 24 Wright
Howard Snyder, ph 274

Michigan State Employment Service,
County Court House

Micklatcher Mrs Pearl, 28 Sheridan, w
" Josephine, " Hi
" Martha, " Hi
" Vinie, " Hi
" Frank, " s

Midwest Foundry Co., division of L
A Darling Co, 66-76 Clark,
ph 7, Geo Gaw mgr

Milhan Mrs Rosamond, 68 S Clay, w

Milks Mrs P F, 78 Grand

Miller's Dairy Store, 101 W Chicago,
dairy products and ice cream,
Martha Miller mgr, ph 9196

Miller Martha, mgr Miller Dairy Store,
res 35 N Clay

Miller Albert, 189 E Park Ave, fac
" Mrs Marie, " u
" Virginia, " u
" Rose Mary, " u
" Mrs Carrie, 15 Grand, w
" Beatrice, 426 Morse, milkmaid

Miller Mrs Frances S., florist, special
attention to weddings, parties,
ph 621-M, res 111 S Clay

Irene M, 98 N Fremont, s
" Mrs Kittie M, " w
" Lewis R, 71 Waterman, lab
" Mrs Jorge, " u
" Margaret, " clk
" Keith, 112 E Pierce, M
" Mrs Lila, " s
" Leo J, 150 S Clay, clerk
" Mrs Lucile, " u
" Vaughn, 160 N Jefferson, Hi
" Mrs Elma, " Hi
" Vaughn Jr, " s
" Mrs Vesta, 61 Sherman, w
" John L, 71 Peckham, Da
" Mrs Miriam, " u
" Sally A, " u
" Dorothy E, " u
" Mrs Ina, 71 Harrison, seamstrs
" Robt, 166 Walnut, emp Treat
" Mrs Gretchen, "

Miller-Jones Shoe Store, 24 W Chi,
H V Henley mgr

Milliman Mrs Bernice E, 307 E Garfield
" Jeannette A, " nurse
" Phyllis M, " s nurse
" Raymond A, " clerk
" Patricia I, " s
" Richard, " s
" Robert F, " s

Mills Fay L, Co Drain Commissioner,
res Batavia
" Louise, bk ph office, "
" Gladys Jean, 19 Orchard, s

Milnes Harrison L, wholesaler, (S M
Grocer Co), res 140 Marshall
" Mrs Bessie E, "

Milnes Wm H, wholesaler, (S M Gro-
cer Co), res 131 N Hancock
" Wm Alfred, 150 Grand, G
" Mrs Marguerite E, "
" Wm Shattuck, " s
" John K, " u
" Marguerite M, " u
" Annie L, 35 N Fremont
" Grace I, "

Miner Ernest L, County Surveyor, rep
State Automobile Mutual Ins
Co, ph 233, res 253 E Pearl
" Mrs Ina H, "
" Wm, 241 E Wash, lab
" Mrs Florence, " s
" Florence Ann, " s
" LaMoyné, " s
" Leo A, 162 S Clay, farmer
" Mrs Harriet M, "
" Frank H, 114 Waterman

Minor Fred D, 95 Elm, lab
" Mrs Nellie, "

Minnear Jos H, 79 Green, painter
" Wilbur D, 51 Sherman, O
" Marion, " s
" Margaret, " s
" Fred, 16 Green, F

Minton B Carl, 25 Harrison, U
" Mrs Josephine A, "
" Norman J, " s
" Naoma K, " s
" Nancy Anne, " u

Mitchell John L, barber, 25 W Chi,
res 32 W Montgomery
" Mrs Mattie, "
" Donald, " barber
" LaVerne, " P
" Shirley Jean, " s
" Mrs Bonnie, 53 S Clay, Pl
" Mrs Dorothy L, 175 Hull
" Jane Alma, " s

Don't
Walk,
"TALK"
USE
THE
TELEPHONE

MICHIGAN ASSOCIATED
TELEPHONE COMPANY

- Mitchell James E, 52 Crippen
 " Mrs Viola M, "
 " Ora R, 159 Jackson, P
 " Mrs Elsie, "
 " Roger Lee, " u
 " Wm, 89 S Monroe
 " Mrs Lola, "
Mix Mrs F E, So Mich Bldg, rep
 Michigan Mutual Liability Co,
 " ph 132, res 90 S Monroe
 " Ezekiel P, " postman
 " Robt, " army
 " Marjorie F, " s
Mock Albert E, 324 W Chicago, lab
 " Mrs Ethel M, "
 " Louetta R, " s
 " Pearl A, " s
 " Burton L, " s
 " Sherman, " lab
 " Mrs Geraldine, "
 " Velma Mae, " u
 " Jas, 55 N Hanchett, clerk
Modern Electric Shop, Jno Morsman,
 25 N Monroe, ph 286
Moffitt Edward P, 143 S Clay, chief
 " Mrs Alice R, " [clerk Ce
 " Grace, 180 S Clay, nurse
 " Maynard, 107 Hull, O
 " Mrs Zelda, "
Mohrhart Mrs Maggie, 53 Hooker, w
 " Mrs Beatrice, 409 Grand, w
 " Geo Edward, " s
 " Bettie Jane, " s
 " Doris, " s
Molby Geo S, 97 S Michigan, Ry
 " Mrs Bertha, "
 " Neal G, " F
 " Doris, " s
Mollenkopf Chas, 105 S Monroe, junior
 " Mrs Rilla, "
 " Dale, 95 S Jeff, salesman
 " Mrs Daisy, "
 " Marjorie, " u
Monroe Geo F, 151 Liberty, mason
Montgomery Ward Dept Store,
 20-26 E Chicago, ph 115,
 Jack Knowles mgr
Moody Wm H, 80 E Alden, lab
 " Mrs Eunice, " Hi
 " Joy Bell, " Hi
 " Wm H Jr, " navy
 " Robert J, " s
 " Thos H, " s
Moog Geo J, engineer, city plant,
 res 240 Perkins
 " Mrs Catherine, " nurse
 " Elsie, " nurse
 " Vera, " "
 " Della C, " bten
Mooin Edward, 97 Hull, M
Moon Marion, T S, atdt
 " Maxine, T S, teacher
Moore Frank B, real estate loans, 7
 W Chicago, res 19 E Pierce
 " Mrs Laura W, "
 " Ellen W, " teacher
 " Gertrude S, " teacher
 " Evelyn, " teacher
 " Lucile, 40 Morse, dom
 " Mrs Carrie E, 22 Jay, w
 " Robt H, 10 S Monroe, propr
 " Mrs Sallie, " [Crystal Theatre
 " Clifton B, 80 Walnut, lab
 " Mrs Fenneta, "
 " James, " Legg's
 " Normand, " Hi
 " Ella H, 162 Marshall
 " Mrs Anna, 11 S Jeff, w
 " Connor, 165 W Pearl, ins
 " Mrs Nellie, "
 " Geo, 251 W Pearl, M
Moore Robert J, Mobil gas and oil,
 351 W Chicago, ph 287-M,
 res 339 Marshall
 " Mrs Lulu B, "
 " Richard K, 256 N Hudson, agt
 " Mrs Mildred, "
 " Nettie B, 75 N Hanchett, clk
Morehouse Mrs Virginia, 296 S Jeff, w
 " Bernard, " lab
 " Edson, " s
Moreland Oil Corporation, 248 So
 Clay, ph 214, Earl Ryan mgr
Morency Alfred G, propr Brass Works,
 res 90 Division
 " Mrs Winnifred M, "
 " Alfred James, " s
 " Barbara Jean, " s
Morey F C, 389 Grand
Morie Fred C, 137 N Clay, sculptor
 " Mrs Frankie M, "
 " Ronal, " s
Morgan Lloyd A, propr Greyhound
 Post House, 709 W Chicago,
 ph 373, res ph 332,
 res 52 Daugherty
 " Mrs Catherine, "
 " Lloyd A Jr, " u

Patronize Directory Advertisers.

Morgan A Lloyd , groceries, meats and notions, 162 S Jefferson, ph 182-J, res 42 Perkins	Morris Calvin, 105 Green, lab
" Mrs Lenore, " "	" Mrs Della, " "
" Richard J, " s	" Calvin Jr, " s
" Beverly J, " s	" Lewis, " s
Morgan Mrs Edith , owner Two-by-Four Restaurant, 7 S Hanchett res 375 W Chicago	Morsman John , propr Modern Electric Shop, ph 286, 25 North Monroe, res 27 N Monroe
" Wm, 105 Pelton, carp	" Mrs Eva, " "
" Mrs Edith, " "	Moser Esther, 73 Grand, stenog
" Catherine, " s	Mosher Mrs Marthena E, 139 Church, w
" John L, 139 Division, r	" Edwin H, " P
" Mrs Mae, " "	" Roberta M, " office clk
" Milton F, 77 E Pierce, salesman	Mott Mrs Dora, 68 W Pearl, roomers
" Mrs Esta, " clerk	" Grace, 198 E Wash, sub agt
" Mrs Katherine, 443 W Chi, w	MotorCar Transport Co , 45 Industrial Ave, ph 770
" Edna, " clerk	Mountz Lesley A , 50 W Chicago, optometrist and mfg optician, phone 699, res 177 W Chicago
" Cynthia June, " s	" Mrs Irene M, " "
" Mrs Minnie M, 46 N Monroe, w	" Morris, " optician
" Robt, 174 Grand, F	" Mrs Theda, " "
" Mrs Dorothy, " Hi	Mowrey Starr, 180 N Clay, G
Morley Wm F, 58 E Chi, salesman	" Mrs Edna, " Hi
" Mrs Jean, " "	" Reah, " s
Morlock Alvah, 156 S Jefferson, O	" Wayne W, " s
" Mrs Norma, " "	" Chas W, 56 Church, mail
" Margaret, " u	" Mrs Jennie, " [carrier
Morris Clarence , 142 Cutter, ph 417-J, F	
" Mrs LaVerne, " "	
" Manville, 189 E Park Ave, F	
" C R, 96 Wright, lab	
" Mrs Pauline, " "	
" Lawrence, " s	
" Dorothy, " s	
" Helen, " s	
" Scott, 29 Rose, lab	
" Kenneth, " lab	
" Albert, 5 Exit Drive, tr dr	
" Mrs Helen, " "	
" Henry Ford, " s	
" Shirley Ann, " u	
" W Wright, 190 Van's Ave, lab	
" Mrs Clara, " Hi	
" Anna May, " s	
" Harold, " s	
" Laura Helen, " u	
" Bert, 68 Rose, tr dr	
" Mrs Helen M, " "	
" Evelyn, " s	
" Bert H, " s	
" Richard Lee, " s	
" Ethel L, " u	
" Richard, 12 Van's Ave, " "	
" Vern C, " u	



Electric Wiring

Monarch Ranges

and Water Heaters

Eureka Sweepers

Repairing

PROMPT SERVICE

PHONE NO. 286

MODERN ELECTRIC SHOP

25 NORTH MONROE ST.



Moyer Pete, 216 E Chicago, carp	Myers Elmer, office mgr Pratt Corporation, ph 272-M, res 307 E Washington
" Mrs Mabel, "	" Mrs Maudie, "
Moylan Jerry, 147 Jackson, carp	" Richard, " c s
Mundy Glenn C, 405 Jay, farmer	" Lemuel J, 198 Morse, farmer
" Mrs Emily, "	" Mrs Flossie, "
" Leo, 112 Peckham, clk	" Doris, " s
" Mrs Adella, "	" Dale, " s
" Mary Jean, " u	" Herman J, 138 Waterman, L
" Mrs Elsie E, 218 Henry, w	" Mrs Cecil P, "
" Roy, 38 Conover, Ce	" Shirley Ann, " s
" Mrs Bertha, "	" Ben B, 22 Liberty, night watch
" Alice, "	" Mrs Ada May, "
Munday Clarence D, 103 N Clay, G	" Clifford W, 140 Henry, clk
" Mrs Ruby, " dressmaker	" Mrs Dorothy, "
" Rollie, 377 N Hudson, r	" Loralee, " u
Munger Clyde L, used car dealer, garage, ph 517-J, 108 S Jeff	" Mrs Cora E, 16 Chi Ave, w
" Mrs Hazel M, "	" Nelson, 431 E Chicago, clerk
" Phyllis Joan, " s	" Mrs Olive, "
" Edwin, 311 Marshall, r	" Margaret, " s
" Alice, 102 N Hanchett, s	" Lawrence E, 35 Rose, F
Munyon Geo, 63 Tibbits, lab	" Mrs Margaret, "
" Mrs Zelma, "	" Kenneth B, " u
" Norma, " s	" Guy, 33 N Hanchett, Ce
" Wayne, " s	" Dean Noel, 124 Marshall, lab
Murdock Wayne, 176 W Pearl, F	" Glen, 93 Morse
" Mrs Olive, " Hi	" Mrs Maude, "
" Roberta, " s	
" Carl Dean, " u	
Murphey Fred, 90 W Pearl, F	
" J B, 71 S Clay, r	
" Mrs Myra, "	
" Mrs Nellie, 147 Taylor	
Murray W Frank, vice pres and works mgr Ce, ph 239-M, res 167 N Clay	
" Mrs Margaret A, "	
" James M, " s	
Musselman Herbert C, 27 Charles, F	
" Mrs Waive, " "	
" Jimmy, " u	
" Dwana, " u	
" Clyde D, 131 Morse, F	
" Mrs Ruth, " "	
Musser Floyd J, 75 E Alden, mach op	
" Wayne F, " "	
" Mrs Mildred E, 63 W Wash	
" Arlo I, " clerk	
" Guy, 81 Taylor, carpenter	
" Mrs Hazel, " "	
" Howard, 55 N Hanchett, carp	
" Mrs Tenna Elizabeth, " "	

RODNEY ALBRIGHT, ELECTRICIAN

N

Nagle Fred, 40 S Hanchett, meat cutr	
" John, 27 E Pearl	
Nascher Lyle K, 75 E Montg, M	
" Mrs Irene A, " "	
" Colleen L, " s	
Nash Wm F, city and farm real estate, ph 1F4, res Rt 5, on 112	
" Wyman, 63 Elm, T S	
" Mrs Ethel, " Hi	
" Mrs Angie L, 227 N Hudson, w	
National Utilities Co of Michigan, (Gas Co), 78-82 W Chicago, ph 45, plant ph 484-J, Chas F Clarke local mgr	
National Youth Administration, of- fice at Court House, R A Adamski mgr, ph 627	
Nazarene Chapel, 11 N Hudson	
Nazor Howard, 137 Waterman, Br	
" Mrs Edna, " Hi	
Nealy Maurice, 97 W Pearl, F	
" Mrs Carolyn, " "	
" David M, " u	

Nealy Dale, 33 W Wash,	F	Nivison Minnie A, 185 N Clay	
" Mrs Ethel, "		" Ara, "	bk
" Joyce, " waitress		" Mrs Mae B, 270 W Cht,	clk
" Norma Jean, " s		" Ruth, "	bk
" Kay, " s		Nixon Wm, 24 Park Place, x-ray op	
Near Hardin F, 15 N Hudson, lab		" Mrs Miriam, "	
" Mrs, "		" Thomas Edward, "	s
Nearpass Mary, Hospital, nurse's aide		Noblit Chas W, 30 Charles, Ce	
Nelson John L , vice pres and sales mgr Cement Co, res ph 126, res 159 E Chicago		" Mrs Mabel C, "	
" Mrs Daisy L, "		" Walter, 107 S Jeff, F	
" Zella, T S, atdt		" Mrs Rose, "	
" Ernest, 140 S Monroe, P		" Russell, 156 S Jefferson, F	
" Norene, 67 W Wash, bk		" Mrs Phebe, "	
" Carl C, 143 N Hudson, c t		" Oaklee E, " u	
" Mrs Lola, "		" Clinton, 67 Smith, lab	
" Harry, 154 Henry, lab		" Mrs Ida May, " Hi	
" Mrs Cora, "		" Nelson, 86 Race, s	
Newberry Roy , managing editor Daily Reporter, res 106 Grand		" Margaret, 358 W Chi, Hi	
" Mrs Fannie E, " w		Nodell Louis C, 144 N Hudson, Ce	
" Loren, 263 E Wash, O		" Mrs Rue L, "	
" Mrs Lillie, "		" Robert R, " s	
" Loren Jr, " s		Noel Jesse G , pres and gen'l mgr Mashon-Dorsey Co, res 169 Hull	
" Wm, " s		" Mrs Marvel, " "	
" Clair, " s		" Wilbur, " s	
Newberry A A , 55 Green, florist		" Mrs Rose, 100 N Fremont, bk	
" Mrs Annie, "		Norbut Mrs Anna, 221 Morse	
J J Newberry Co , 5-and-10c Store, 49-51 W Chi, T E Reed mgr		" John, " s	
Newman Edw J, 155 S Monroe, meat		" Harold, " s	
" Mrs Pearl, " [cutler		Norgan Leon F, 145 Hull, cook	
" Clark, 99 E Chicago, c t		Norris Fred G, 124 N Clay, r	
" Mrs Jean, " "		Northrup T Von, 68 Balfour Dr, M	
" Chester A, 130 Walnut, r		" Mrs Audrey, " "	
" Mrs Bessie, 119 Marshall, w		" Jack, " s	
Newton Mrs Florence, 273 W Pearl, w		" Mrs Ruth, 141 Cutter, housekp	
" Ida, 145 S Monroe		" Howard, 48 E Wash, P	
" Dora, " "		Norton Ben E, 48 E Washington, Br	
New York Central Sta, 200 S Monroe		" Mrs Gertrude, " "	
Nichols Byron J, 67 Tibbits		" Virginia, " s	
" Mrs Katie A, " dry cleaner		" Eugene, 63 W Montg, F	
" Geo L, 406 E Chicago, r		" Lee, 8 Cutter, clerk	
" Harry, 174 N Sprague, M		" Mrs Josephine, " "	
" Mrs Rosella, " "		" Nealie May, " u	
" Earl, " s		" Blanche E, 35 N Jeff, ph op	
" Jack, " u		" Mrs Alma, 87 Church, w	
Nicholson Jesse, 95 1/2 N Fremont, weldr		" Ed, 154 Taylor, lab	
" Mrs Marjorie, " "		" Roy, 71 W Montg, Br	
Nighswander Gilbert J, 55 N Hancock		" Mrs Eloise, " "	
NH Chas B, 73 Pelton, M		" Ralph Jr, 67 Tibbits, s	
" Mrs Esther, " "		" Jeannette, 17 Perkins	
Nimmo Wm, 193 N Clay, electrician		" George, 8 Cutter, Ce	
" Mrs Dorris, " "		" Mrs Sylvia, " stenog	
		" Ora, " s	
		" Almeda, " s	

- Norton Grafton, 57 Cutter, P
 " Mrs Myrtle, " Ly
 Nowaski Joseph B, 128 Wat, Ly
 " Mrs Lillian B, " C C C
 " Maurice J, " au
 Nowicki Henry, 118 Henry, au
 " Mrs Elizabeth, "
 Nuzum Rev Walter, 169 Perkins
 " Mrs Elizabeth, "
- O**
- Oak Grove Cemetery, west city limits
 Odd Fellows' Hall, 3 W Chicago
 Odell Ralph, 88 N Sprague, lab
 Oder Wilber L, 95 S Monroe, oil sta
 " Mrs Lieucelle M, " sup nurse
Odren LaVern, propr Odren Truck
 Line, ph 544-J, res ph 14-J,
 res 115 E Pearl
 " Mrs Ruth E, "
 " Joan Louise, " s
 " John Edward, " s
 " Earl J, 139 Perkins, tr dr
 " Mrs Winifred, "
 " Richard L, "
 Odren Truck Terminal, 6-12 N Clay
Oeschger Rev Wm, pastor Church of
 Christ, res 195 Grand
 " Mrs Dema, "
 Ogden G Edward, 142 Church, mason
 " Mrs Alma L, "
 " Oattie, 12 S Clay, P
 O'Keefe Mrs Jennie, 45 Cutter, w
 Okeneske Mrs Minnie M, 55 Sherman, w
 " Harry, 191 W Pearl, F
 " Mrs Mae, "
 " Michael F, " u
 " John, 58 Sherman, Hi
 " Mrs Ann, " P
 " Shirley, " s
 Old Age Assistance, see Branch Co Bu
Olds Mortimer W, Postmaster,
 ph 689-J, res 176 W Chicago
 " Mrs Mary E, "
 " Max A, 370 E Chicago, sales-
 " Mrs Marjorie, " (man
- O'Leary Clarence J, 44 Balfour Dr
 " Mrs Marie, "
 Olinger Oliver, 76 Pierson, r
 Oliver Glen E, 22 Morse, M
 " Eugene, 66 N Monroe, M
 " Mrs Rose, "
Olmstead & Son, mfrs of ice cream,
 ice and butter, dealers in pas-
 teurized milk, 111 N Hanchett,
 ph 46, L H and L D Olmstead
 Olmstead L H, 107 N Hanchett, mfr
 " Mrs Dora E, "
 " L D, 111 N Hanchett, mfr
 " Mrs Louise, "
 " Karna Marie, " s
 " Royce Allen, " s
 " Larry Linn, " s
 " Gail Rosanne, " s
 " Emery, 102 Wat, painter
 " Mrs Emma, 265 Division, w
 " Harold A, 339 S Clay, clk
 " Mrs Theima A, "
 " Betty J, " u
Olmsted Dr Kenneth L, physician
 and surgeon, S M Office Bldg,
 ph 204, res 131 N Hanchett
 " Mrs Margaret M, "
 " Louise Adele, " s
 " Gretchen Ann, " s
 " Mary Margaret, " u
 " Thos Milnes, " u
 " Ensign, 67 S Monroe, elec-
 " Mrs Anna, " [trician
Olmsted Glenn, Hispeed Service Sta-
 tion, 146 W Chi, ph 722-J,
 res 94 Taylor
 " Mrs Wava, " cashier
 " Mrs Louisa J, 146 Taylor, w
 " Hettie Inez, " linotypist
 " Allen, 282 W Pearl, mason
 " Mrs Lillian, "
 " Geo E, 121 N Hanchett, r
 " Mrs Nina, "
Otney Ralph, County Treas, ph 150,
 res Butler

ODREN TRUCK TERMINAL

12 NORTH CLAY STREET

FREIGHT DELIVERY :: MOVING
 PHONE 544-J

O'Mara Ralph, 190 E Pearl, salesman	Otis Raymond, 332 E Wash, Sh
" Mrs Minnie, "	" Mrs Bernice, " s
" Shirley, " s	" Gene, " s
O'Neil Verne , grocery, 126 Henry,	" Joseph, " s
ph 149, res 124 Henry	" Geo, " lab
" Mrs Etta B, "	" Albert, 480 Grand, farmer
" Barney C, " s	" Ellsworth, 436 S Clay, painter
Osborn Clarence R , photographer,	" Mrs Neta M, "
ph 406-J, 42 E Chicago,	" Dorothy J, " s
res 180 E Pearl	Otto's Inn , 143 W Chi, ph 282-J,
" Phyllis, "	Otto Rumsey
" Neil S, 22 S Jeff, pho asst	Otto Clarence, 80 E Montg, fac
" Mrs Mamie, "	" Mrs Mabel, "
" Thomas Neil, " u	" Jean Louise, " u
" Mrs Sadie B, 31 Morse, w	Outwater Perry, 310 Hull, painter
" Richard Kemp, 114 S Monroe	" Earl H, " painter
O'Shaughnessy Mrs Jane S,	" Mrs Opal, "
64 Harrison, w	" Dolores Jean, " u
Ostrom Maynard A, 129 Division	" Richard E, " u
" Mrs Alice A, "	Owens O G , rep Kalamazoo Stove Co,
Otis Mrs Stella, 26 Mill, w	ph 753, 100 Church
" Harold, " army	" Mrs Mattie E, "
" Carl, " lab	
" Ervin, 168 N Clay, painter	
" Genevieve L, " clk	
" Thelma A, " clk	

For Good Printing
See W. C. BAILEY



Purity Ice Cream

STANDS AT THE HEAD

Made in Many Flavors, to Suit Any Taste, among them Raspberry,
Strawberry, Maple Nut, Walnut, Tutti Frutti, etc.

Retail as well as Wholesale,
in Pints, Quarts or Gallons.

At the Factory, 111 North Hanchett Street. PHONE 46.

 ASK FOR IT 

OLMSTEAD & SON

Pasteurized Milk and Cream, Finest Butter

P			
Paddock Alverto M,	249 Morse,	tr dr	
" Mrs Ilah,	"	"	
" Alverto M Jr,	"	s	
" Wm,	306 W Chicago		
Padelford R L,	26 Cutter,	lab	
" Mrs Myrtle,	"	"	
" Eva,	"	Sh	
Pague Natalie A,	26 Hull,	music teachr	
Pahl Richard,	74 Pelton,	M	
" Mrs Marjorie,	"	"	
" Marilyne,	"	u	
" Mrs Ethel,	330 W Chicago		
Palmateer Arden,	52 W Montg,	plumber	
" Mrs Elsie,	"	"	
" Sonya J,	"	u	
" Lorraine,	"	u	
" Harold,	144 Division,	Ce	
" Mrs Neva,	"	"	
" Lorene H,	"	u	
" Mrs Ethel,	164 Waterman		
" Clayton,	237 S Jeff,	lab	
" Mrs Mary,	"	"	
" Paul,	167 N Sprague,	lab	
" Mrs Willa Mae,	"	"	
Palmer Harold H,	attorney, phone 55,		
	So Mich Bldg, res 73 Division		
" Mrs Alice,	"	"	
" Jaquelin,	"	"	
" Mrs Marie L,	124 Marshall,	office clerk	
" Dean C,	"	s	
Papke Rudolph E,	70 N Sprague,	O	
" Mrs Ila J,	"	"	
" Darl M,	"	s	
" Duane,	"	s	
Paradine Andrew E,	22 Jay,	Ce	
" Mrs Ada L,	"	"	
" Mrs Nina,	18 Clarke Ave,	w	
" Ralph,	219 Marshall,	r	
" Mrs Ara,	"	"	
" Ora,	144 Division,	lab	
" Mrs Mary,	"	"	
Parcham Rose,	116 E Chicago,	Hi	
Park Mary E,	142 E Pearl		
Parker Harold M,	Supt Oak Grove		
	Cemetery, res 809 W Chicago		
" Mrs Flora L,	"	"	
" Mrs Charlotte,	157 Taylor,	presser, w	
" Kenneth,	76 N Hanchett,	Sh	
" Mrs Mary,	"	"	
" Janeann,	"	u	
Parker Dale,	257 Cutter,	tr dr	
" Mrs Maxine,	"	"	
" Gladys,	"	s	
" Mary,	"	u	
" Betty Joan,	"	u	
" Donald,	85 Hull,	r	
" Mrs Lilas,	"	"	
" Geo H,	324 E Chicago,	off clk	
" Mrs Margaret,	"	"	
" Geo B,	"	c s	
" Joan Halliday	"	s	
" Jean,	17 Hull,	s nurse	
" Mrs Anna D A,	94 E Pearl		
" Chas Lee,	"	lab	
" Andrew,	419 W Chicago,	F	
" Mrs Dorothy,	"	"	
" Cleo,	"	s	
" Robt,	"	s	
" Cloyce,	"	s	
" Juanita,	"	s	
" Rosalee,	"	s	
" Barbara,	"	s	
" Mrs Lydia,	58 S Monroe,	w	
" Ersal,	4 Hooker,	Da	
" Mrs Inez,	"	"	
" Wanda,	"	s	
" Marlin,	"	s	
" Valda,	"	s	
" Sherry,	"	u	
Parkhurst Park,	377 Grand		
Parks Mrs Etta,	82 Cotter,	w	
" Lester,	"	"	
" Mrs Lynne,	"	"	
" Utley,	167 N Sprague,	lab	
" Mrs Lola,	"	"	
" Vernon,	"	army	
" Merlon,	"	lab	
" Rosco,	"	s	
" Utley Jr,	"	s	
" Carrol,	"	s	
" Wm Glenden,	"	u	
" Jack,	28 Henry,	ph emp	
" Mrs Mary,	"	"	
" Mary Ellen,	"	s	
" Barbara,	"	s	
Parkview Hatchery,	336 Grand		
Parish Fred,	293 W Pearl,	Ce	
" Mrs Ethel,	"	"	
Parrish Starr A,	9 S Monroe,	jeweler	
	res 104 S Monroe		
" Mrs Nellie K,	"	"	
" C Sherman,	242 W Pearl,	r	
" Glenn,	60 W Wash,	electric'n	
" Mrs Hattie,	"	"	
" Judith Ann,	"	u	

Parshall Clifford, 68 Elm,	lab	Paul Otis J, 67 Hooker	
" Mrs Clela, "		" Mrs Edith, "	
" Roy, 87 Jackson,	lab	" Doris, 105 N Fremont, dom	
" Mrs Doris, "		" Gay R, 265 Marshall, salesmn	
" Donald, "		" Mrs Edna V, "	
" Ronald, "		" Ruth B, "	bk
" Edwin, 74 N Polk,	lab	" Gerald, 253 E Wash, emp	
" Mrs Belle, "		" Mrs Fannie, " [Olmstead	
" Harold, 38 Tibbits,	C	" Jas Robt, "	u
" Mrs Marion, "		Pavelko John, 248 E Garfield, Da	
" Constance Joyce, "	u	" Mrs Matilda, "	
" Douglas Miles, "	u	" John Jr, "	s
Parsons Mrs E V, 274 Grand,	w	Pavka Frank, 126 S Monroe, F	
" Howard, 63 W Wash,	bk	" Mrs, "	
" Mrs Rolene, "	bk	Payne Maurice D, district manager	
" LaWayne, 8 Green,	F	A A A, res ph 577,	
Partlow Robt, 183 E Pearl,	s	res 106 N Hanchett	
Pascoe Wm A, 225 W Chi, farmer		" Mrs Mildred K, "	
" Mrs Maud, "		" Barbara Jean, "	s
" Eugene, "	s	" Geo W, 200 W Pearl, r	
Pask C C, 26 N Clay,	U	" Mrs Jessie E, " roomers	
" Mrs Ethel, "		" Chas, 30 Park St, salesman	
" Harry, "	F	" Mrs Martha, "	
" Arlene, "	ph op	" Lester, 128 E Pearl, Pl	
" Kenneth C, "	s	" Mrs Anna, "	Hi
" Margaret M, "	s	" Donald, "	s
" R C, 45 Hatch,	U	" Larry, "	u
" Mrs Kittie, "		" Mary Ann, "	u
" Janice, "	u	Pearce Mrs Nettie, 72 Division, w	
" Richard C, "	u	Pearsall Mary Lee, 256 S Jeff, s	
Patchel Rolland S, 48 Balfour		Peavey Guy W, 6 Chicago Ave, painter	
" Mrs Anna L, "		" Mrs Mabel, "	
Patten Gaylord G, 904 S Monroe,		" Guy W Jr, "	s
" Mrs Elsie M, " [junk buyer		" Harold, "	P
" Gaylord Jr, " farmer		" Mrs Ethel L, "	Sh
" Ida Belle, "	s	" Norma D, "	s
" Beatrice, "	s	" Otto, 21 Lawton, lab	
Patterson Bros, proprs Kleindinst		" Mrs Hazel, "	
Printing Co, 18-20 N Monroe		Peekham Harold, 14 Taylor, decorator	
Patterson Roy C, 99 E Chi, printer		Peer Edgar, 186 Hull, janitor	
" Mrs Hilda M, "		" Mrs Blanche, "	
" Tom, " printer		" Robert, "	chef
" Mrs Helen, "		" Ronald T, "	off clk
" Zoe Ellen, "	s	Peet Ora, 221 E Wash, plumber	
" Ray, 243 W Pearl, bus dr		" Mrs Hazel, "	
" Mrs Florence, "		" Leo Lamar, "	
" Beverly, "	s	" Ora Jr, "	s
" Carl, "	u	" Carma D, "	s
" Robt, 291 N Hudson, tr dr		" Chas L, "	s
" Mrs Louise, "		Pellett Wayne, 17 Hull, bk Co-Op	
" Robt, "	s	" Mrs Salla D, "	
" Shirley, "	s	" Elizabeth J, "	stenog
" John, "	u	Pemberton Mabel, T S, teacher	
		Pendleton Loella, 58 N Clay	

Patronize Directory Advertisers.

Penn Hawley, 590 W Chicago,	O	Petty Howard, 340 E Wsshington	
" Mrs Margaret, "		Pfost Neil, 23 Grand,	M
" Hawley Jr, "		" Mrs Doris, "	
J C Penney Co , dry goods, ready-to-wear and shoes, 58-60 W Chicago, C R McConnell mgr (see page 128)		Phelps Dr Norman E, dentist, 28 W Chi, res 12 Cornwell Court	
Pennwell Eudell, 73 Grand,	elk	" Mrs Charlotte Edith, "	
" Mrs Evelyn, "		" Dorothy Jean, " teacher	
" Chas, "	u	" Mrs May S, 123 Walnut	
Peplinski Blanche, 116 E Chi,	Hi	Philbrick Herbert J , rep New York Life Ins Co, ph 426-R.	
" Florence, "	Hi	" res 93 Taylor	
Perk Wm H, 91 Hooker		" Mrs Evelyn, "	
" Wm C, " moulder		" Joan M, " s	
" Ralph, 186 E Chicago,	P	" Doris Ann, " u	
" Mrs Agnes, 24 S Hanchett		" Clarence, 215 N Fremont,	
" Ralph Jr, "	Sh	" Mrs Clara, " [mason	
" Rosemary A, "	s	" Albert C, " s	
Perrin Ethel L, 26 Waterman		" Martha Jane, " s	
Perry Frank M, 7 Cutter,	r	" Dorothy Irean, " s	
" Mrs May E, "		" Mary Ann, " s	
" Marjorie L, 23 Hull		" Elsie C, 25 Pelton	
" Mrs Nancy, 24 Morse,	w	Phillips Everett, 15 Peckham,	M
" Anthony S, 22 S Clay,	au	" Mrs Dorothy, "	
" Mrs Iva B, "		" Kay Ann, " u	
" Donald J, "	s	" Mrs Annie, 354 N Hudson,	w
" Jerry S, "	u	" Bernice, "	
Persalls Stanley, 247 Marshall,	O	" Clarence, " c s	
" Arleigh, 310 Grand,	millr	" Alfred, " teacher	
" Mrs Ruth, "		" Irene, "	
Petch William , public taxi service, ph 453-J, res 83 E Aiden		" Jas, 130 N Hudson,	s
" Mrs Maude, " dressmakr		Pinney Ralph D, 261 W Chicago, c t	
Peters Willis, 148 Perkins,	s	" Mrs Eva M, "	
Petersen W F, 235 E Chicago, ph emp		" Dorothy A, " stenog	
" Mrs Alta, "		" Mrs Effie, 65 Pierson,	w
" Kathryn, " music teachr		Pickens Bertrand, 694 W Chi, waitress	
" Edward, " mech		Pierce Geo R , Hudson Garage, Sales and service, gen'l ins & loans, ph 265, res ph 615-J, (see page 129) res 25 Grand	
Peterson Ray, 93 Morse,	lab	" Mrs Minnie, "	
" Mrs Jessie, "		" Marjory R, " bk	
" Clarence, "	u	" Geo H, " salesman	
" Mrs Roselyn, 172 Church,	w	" G Otis, 244 E Chicago	
" Genevieve, "		" Mrs Bessie I, "	
Petkus Frank, 15 N Hudson,	lab		
" Mrs A, "			
Pettit Mrs Anna, 81 Jackson,	w		

HERBERT J. PHILBRICK

NEW YORK LIFE INSURANCE COMPANY

Founded on April 12, 1845.

Safety is always the first consideration. Nothing else is so important.

Phone 426-R INSURANCE - ENDOWMENT - ANNUITIES 93 Taylor St



POLLOCK

Pleases
Particular
People

IN

Lumber
Building Materials
Hardware, Paints
Coal AND Stokers



PHONES

1 2 5



Pierce Leonard R. , 29-31 N Hanchett, Dodge and Plymouth autos, garage service and storage, ph 572, res ph 47F4. res Coldwater Lake	Plastic Div L A Darling Co. , ph 85, 306 S Clay
" Wm E., 191 Henry, lab	Plue Mrs Helen, 142 Hull, w
" Lewis R., " s	Poling E E., 420 Morse, farmer
Pifer Joe, 155 Perkins, C	" Mrs Pearl, " "
" Mrs Irene, " "	" Burl, " lab
" Lester, " s	" Gaylord, " P
" Floyd, " s	Pollock & Son , coal, lumber and gen- eral building material, 112- 136 W Chicago, ph 125 (see page 127)
" Pansy Irene, " u	Pollock Mrs Ethelyn, 163 Marshall, w
" Roland A., " u	" Lester, 159 N Hudson, bk
" Mary J., 83 N Polk, waitress	Pomeroy Alton, 338 E Chicago, clk
Pillsbury Motor Sales , 84-86 W Chi. Graham & Willys Overland cars, International trucks, (see page 130) ph 9198, M L Pillsbury	" Mrs Carrie, " "
Pillsbury Marion L., auto sales, ph 289-M, res 33 W Alden	" Mrs Julia, 306 W Chicago, w
" Mrs Lois J., " "	Pond Irving, 107 Marshall, salesman
" Joan, " s	" Mrs Margaret, " "
Pitcher Ralph, 53 W State, au	" Iris, " s
" Mrs Mabel, " "	" Jennie T., " s
" Leonard R., " s	Porter Mrs Lydia M., T S, adtl
" Peggy Ann, " s	Post Frank I., 142 Morse, ins agt
Pitsenbarger O C., 281 E Chi., sales-	" Mrs Lura, " "
" Mrs Sue, " [man]	Postal Telegraph Office, 93 W Chi
Pixley Arthur, 84 E Alden, lab	Postoffice, 31 S Monroe
" Mrs Mabel, " "	Potter Arthur E., 121 S Sprague, Da
" Bert, 354 W Chicago, F	" Mrs Bessie V., " "
" Mrs Josephine, " "	" Rev E T., 29 Cutter, T S
Placeway Mrs Dessa, 132 Marshall, cook	" Mrs Ethel B., " "
Plant Harrison A., 95 Waterman, bk	" Walter Colbern, " teacher
" Mrs Althea A., " bk	" Nellouise, " c s
" Wayne T., " "	" DeWayne, 93 S Mich Ave, Da
" Norman K., " Da	" Mrs Maxine, " "
" H Dale, " s	" Ethel Ann, " u
	" Elton Merl, 59 W Wash, M
	" Mrs Grace, " "
	" Edith Violet, " u
	" Gay Muriel, " u

J. C. Penney Company

A FRIENDLY DEPARTMENT STORE

COLDWATER, MICHIGAN

High Quality Merchandise
at LOWEST CASH PRICES

Compare Our Quality — Compare Our Prices

"IT PAYS TO SHOP AT PENNEY'S"

Powell Wm J , Circuit Court Stenographer, res 165 Marshall	Prestidge Edwin , propr Wolverine Inn, 40 S Hanchett, res same
" Mrs Florine M, "	" Mrs Bertha, "
" John W, "	" Bert J, 19 Clarke Ave, lab
" Robt, " c s	" Louis, 67 Peckham, barber
" Theodore, " s	" Mrs Mary, " "
" Donald, " s	" Joyce Ann, " u
" Richard, " s	" Richard, " P
" Harold, 189 W Chi, asstmgr M	" Robt, 33 N Jeff, M
Powers Louis J , 19 Jay, lab	" Mrs Marjorie, " office clerk
" Mrs Cora, "	" Kent, 113 N Fremont, lab
Powder Puff Beauty Shop , Wm and Marie Leffler, 394 W Chicago	Preston Geo W , 389 E Chi, Mont Ward
Pratt Allen J , 33 W Wash, Sec Bd Ed	" Mrs Beatrice M, "
" Barbara Ann, " s	" Sharon Kay, " u
" Allen Treat, " s	" Irma, Hospital, helper
" L W, 704 W Chicago, tr dr	" Mrs Eva, 179 N Hudson, w
" Mrs Dorothy, " "	" G A, 178 N Fremont, miller
" Betty Jane, " u	" Mrs Fern, " "
" Romona Leah, " u	" Granger, " s
Pratt Corporation , 168 Division, S L Wing pres, R W Allen vice pres, J N Hardy sec-treas	Price Bessie , 16 S Fremont, dom
Pray Mrs Mary , 43 Daugherty, w	Production Credit , 19 N Monroe
Dorothy, clerk	Przykucki Helen , 85 Hull, Hi
Presbyterian Church , 52 Marshall	Public Library , 12 E Chicago
	RODNEY ALBRIGHT, ELECTRICIAN

LOANS

FOR ALL PURPOSES

CONSOLIDATE SCATTERED AND SMALL DEBTS

Medical, dental, hospital bills,
 Coal, moving expenses, rent,
 Home furnishings and repairs,
 Taxes and assessments,
 Insurance payments, mortgage interest,
 Auto payments and repairs,
 Emergencies and unexpected obligations.

We will loan you CASH up to \$300 on your own signature and security. : : You repay in comfortable installments fitted to your income.

THE WOLVERINE FINANCE CO.

11-15 SOUTH HUDSON STREET

PHONE 265

GEO. R. PIERCE, Mgr.

Pudak Anthony, 146 Harrison, pat-	Quimby Geo, 248 Division,	r
" Mrs Carrie A, " [tern maker	" Cecil, 159 Hull,	T S
" Dorothy A, "	" Mrs Bernice, "	"
" Albert A, 154 Harrison, Br	" Shirley, "	s
" Mrs Adeline, "	" Max, 159 Hull,	D
" Marilon, "	" Mrs Rahama, "	Hi
" Albert Jr, "	Quinn Sherman, 62 Smith,	lab
Pugh Leonard, 11 E Montg, neeh	" Mrs June, "	"
" Mrs Leta, " bk	" Chas Edward, "	u
Purdy Frank, 351 Grand, r	" Patricia Ann, "	u
Purner Russel J, 200 W Pearl, clk	" Janice Lee, "	u
	" Chas, 103 Green,	lab
	" Mrs Jessiebell, "	"
	" Nancy C, "	u
	" Robt Lee, "	u
Q		
Quackenbush Geo A, 97 S Mich, r		
Quaintance Fisher, 53 E Chi, ph emp		
" Mrs Ruth, "		
" Valarie, " u		
Quality Meat Packers, 348 1/2 S Clay,	Ragan Samuel, 86 Wright,	lab
ph 153-J, Nelson N Libert	" Mrs Josephine, "	"
Quality Spring Products, Inc, 10-18	Railway Express Agency, N Y C Sta-	
So Drive, W T Donkin pres	tion, J M Cary local agent	
and treas, E H Sortwell vice	Rainey Lyle, 526 W Chi,	farmer
pres, J A Kennedy sec	" Mrs Gertrude, "	"
Quimby Harry, 315 E Garfield, tr	" Betty, "	"
" Mrs Sarah, "	" Robt, "	s
" Chas, " s	" Royce, "	s
R		

Willys
Overland
Graham
INTERNATIONAL TRUCKS
USED CARS
PILLSBURY MOTOR SALES

84-86 West Chicago St. Phone 9198

Ralph's Men's Wear, 40 W Chicago, R S Sprung, ph 719	Raymond Floyd, 157 Waterman, Sh
Randall Harold H, dist mgr Telephone Co, res 57 Church	" Mrs Clara, " HI
" Mrs Onnolee, " s	" Shirley, " s
" Dolores Joan, " s	" Donald, " s
" Richard P, " u	" Marjorie J, " s
" Robert Ray, " u	" Harold, " s
" Wm Henry, " u	" Mrs Nellie J, 116 N Hudson, w
" Floyd H, 15 Pelton, clk	" Harlow G, 17 Elizabeth, Sh
" Mrs Juno A, "	" Mrs Frances, "
Randolph Mrs Harriet E, 82 Grand, w	" Robt, "
Ransford Mrs Lottie, 33 Church, w	" Betty Jane, " s
" Elsie, 138 N Hudson, office clk	" Chas Otto, " s
Rapp Chas M, 97 Hooker, H	" Norma Jean, " s
" Mrs Marie, " P	" Dorothy May, " s
" Anna, " P	" Kathryn, " s
" Carl H, 255 S Jeff, F	" Helen Gregg, " s
" Mrs Catherine, " F	" Nancy Lee, " s
" Carl M, " F	" Jimmy, " u
" Lucelle V, " c s	" Jerry Audela, " u
" Barbara E, " s	" Arnold H, 115 N Clay, r
Rasler Vincent H, 21 S Hudson, clk	" Wm H, " r
" Mrs Agatha M, " s	" W Elmer, 136 Henry, T S
" Chas W, " s	" Mrs Iva J, " L
" Samuel E, " s	" Harold E, "
" Barbara Ann, " s	" Wm, " mason
" Norma Jean, " s	Re Mrs Stella D, 158 Grand, w
" Richard, " u	" Andrew, 67 Peckham, plater
" Joyce Eileen, " u	" Mrs Julia, "
" Margaret, 106 E Wash	" Helen, " clerk
Rathbun Mrs Mary, 204 S Jeff, w	" Anna May, " clerk
Rattray Mrs Eliza, 107 Division, w	Reed T E, mgr Newberry Store, res 206 W Chicago
Raupp Leonard, 195 S Jefferson, Da	" Mrs Nellie, "
" Mrs Nova, "	" Thos E Jr, " u
Rawls Mrs W M, 88 E Chicago	" Mrs Carrie, 213 N Hudson, w
	" Mrs Zella, 271 Hull
	" Alfred, " s

RALPH'S MEN'S WEAR

40 WEST CHICAGO ST.
TELEPHONE NO. 719

WHERE PRICE AND QUALITY MEET

Reed J Brooke, 87 Grand, oil well	Renshaw Fred J. , Judge of Probate, ph 624-M, res 111 Jackson
" Mrs Bessie L, " [contractor	" Mrs Gladys, " s
" Virginia J, " "	" Rosemary, " s
" Adelaide A, " "	" David F, " s
" John W, " s	" Virginia L, " s
" John, 43 Pelton, tr dr	" Carol Anne, " u
" Mrs Sallie, " "	" Nancy Jean, " u
" Virginia K, " s	" John, 74 Peckham, farmer
" A Charlotte, " s	" Mrs Elizabeth, "
Reardon Frank, 223 Church, painter	" Oscar F, 121 W Pearl, teacher
" Mrs Ida, " "	" Mrs Mary N, " "
Reese Lloyd, 111 Morse, clerk	" Robt H, " s
" Mrs Fannie, " "	" Judith, " u
" Deanna, " u	" Tommy, " u
" Walter L, " u	Repke Esther, 116 E Chicago, HI
" John, 127 Morse, r	Reporter , Daily except Sunday, Roy Newberry managing editor, 9-11 S Hancock, ph 61, established 1885
Reeves Cash , real estate, Fidelity Health & Accident insurance, ph 229-W, res 83 S Clay	Reppert Irving , I G A Store, 21 West Chi, ph 84, res 102 Perkins
" Mrs Mary, " "	" Mrs Emma, " s
" Alton, " clerk	" Wendell W, " s
" Martin, " "	" John B, 211 S Jeff, clerk
" Marilyn, " s	" Mrs Doris, " "
Regal Mfg Co. , 35-51 W Pearl, Robt W Allen chn of board, F N Ross vice pres, Ed Roberts vice pres and supt, Carlyle Hayton asst supt, J N Hardy sec-treas, Chas Stokes asst	" Donald J, " s
Regetz Helen F, 68 Peckham, s	" Richard M, " s
Rehm John H, 230 E Wash, lab	" Carolyn, " s
" Harold, " clk	Retkovske Edw A, emp Hotel Grant
" Mrs Betty, " "	Revolving Sign Co, 480 W Chi
" Robt H, " u	Rexall Drug Store , 6 W Chicago, A G Lyon propr, ph 265
Relich Frank, 80 E Pierce, s	Reynolds Ted, 188 Walnut, au
	" Mrs Inez, " "
	" Teddy M, " u
	" Baby, " u

Your Coldwater I. G. A. Store

GROCERIES MEATS

IRVING REPPERT, PROP'R

21 West Chicago St.

Phone Number 84

The I. G. A. Store Protects Your Budget

Reynolds Wm H, 68 W Wash, janitor	Robinson Carl, 67 N Hanchett, clerk
" Mrs Ella G, "	" Mrs Laurene, " bk
" Lynn H, 37 Elizabeth, mechanic	" Mrs Anna L, 73 N Monroe, w
" Mrs Josephine, "	" Laura A, "
" Donald, " s	" Mrs Ruth, 79 N Monroe, w
" Grace, 255 Division	" Lyman Arthur, " s
" Geo L, 136 Division, janitor	" Ann Jane, " s
" Harry J, " H	" Janet L, " s
" Clesson F, 27 N Polk, P	" J Verne, 36 Orchard, Sh
" Grace A, " s	" Mrs Lucile, " Sh
" Clesson F Jr, " s	" Barbara Joan, " s
Rhodes Mina, 73 N Monroe	" Marion Louise, " s
Rice Chas E, 84 N Hanchett, r	" Clyde, 86 W Montg, F
Richardson Wm, 87 W Pearl, M	" Mrs Ruth, "
" Mrs Opal, "	" Nancy Ann, " s
" Chas L, " s	" Patsy Lee, " s
" Geo A, 84 Jackson, Ce	" Jack, " u
" Mrs Golda, " beautician	" Billy Joe, " u
" Robt, " M	" Margaret, 246 N Hudson
" Gerald, 499 Marshall, P	Roby Lynn B , drugs, paints, station- ery, oils, wall paper, 42 W Chi, ph 82, res 41 Daugherty
" Mrs Helen, "	" Mrs Pauline, "
" Laurel Fay, " u	" John, " s
" Mrs Emily, 170 Waterman, w	" Norman E, 145 E Chicago
" Beverly, 88 E Chicago, s	" Mrs Florence A, "
" Billie, " s	Rock Stanley, 183 E Pearl, M
" Bernard, " s	" Mrs Ruby, "
" Sherman, 254 Division, painter	Rockhold Wayne, 76 E Pearl, M
" Mrs E Marguerite, " Br	" Mrs Iola, "
" Heman, 160 Division, r	" Donald J, " s
" Mrs Ann E, 165 Waterman	" Max T, " s
" Orval, " army	" Joe Vernon, " u
Rickard Mrs Sophina, 34 Smith, w	Roeser Howard W, 86 S Clay, Home
Riker Simon B , rep New York Life Ins Co, 374 W Chicago, res 50 Reading Ave, Hillside	" Mrs Alice E, " [Owners' Loan
Ripley Mattie, 123 N Clay	Rogers Dale P , bicycle sales, repairs and supplies, 7 S Hudson, res ph 354-W, res 33 S Hudson
The Ritz , Tourist Hotel, 172 W Chi, ph 773-J, Edna K Weber mgr	" Vaughn, 68 S Sprague, waiter
Rivers Floyd B, 16 S Fremont, r	" Clifford, 48 W Garfield, lab
" Mrs Christine A, "	" Mrs Ruth, " emp Arlington
Rouch Roy S, 236 Division, F	" Lavern, " s
" Mrs Minerva, "	Roif Cora Mae, 73 N Monroe, dom
" Floyd, 29 Henry, e s	Rolls Ellsworth, 70 W Montg, Sh
" James, " "	" Mrs Lucile, " "
" Warren, " "	" Ellsworth, " s
Roberts Mrs Louise, cafe, 88 Monroe, w	" Linda Lou, " u
" D M, 217 Henry, lab	Rollings Mrs Cora, 40 Morse, w
" Mrs Anna, " "	Ronan Kenneth H, 234 S Monroe, L
" Edward, 51 S Polk, R	" Mrs Mildred L, "
" Mrs Harriet, " "	Roosevelt School, 15 E Washington
" Pearl, " ph op	Root Flora E , 11 N Jeff, tres Ce
" Keith, " "	" Mrs Margaret, 113 Wat, dressmaker, w
" Bertha, 106 Perkins	
Robinson Berry, 81 E Montg, Sh	
" Mrs Belle, "	

Rose Bertha, 65 Division		Rumsey Otto, Otto's Inn, 143 W Chi,	
" Edith L, "		ph 282-J, res 49 Henry	
" Mrs Charlotte, 188 Marshall, w		" Mrs Louise, "	
" Warren D, 144 N Hudson		" Otto D, "	u
" Mrs Clara I, "		" Loretta M, 14 Jay, Kibbe	
" Fannie, 124 S Clay, stenog		Runyan Tobacco Co , retailers and	
" Bert, 55 Green, lab		jobbers of tobaccos & smokers'	
Rosenberg Philip , 25 Railroad, junk		goods, 68 W Chicago, E J Run-	
buyer, ph 261, res 174 S Clay		yan, J W Henry, S J Borden	
" Mrs Sarah, "		Runyan H B, 493 Marshall, c t	
" Samuel, "	lab	" Mrs Helen, "	
" Frances D, "	s	Ruple Chas A, 402 Marshall	
" Evelyn, "	s	" Mrs Mabel, "	
" Marvin, "	s	" Mrs Laura, 196 N Hudson, w	
Rosenberry Harold, 105 Henry, ph emp		" Grace, " music teacher	
" Mrs Bernice, "		" Lora Lee, "	s
Rossman Ruth, 58 S Jeff, stenog		Rupright Mrs Etta M, 141 E Pearl, w	
Rossi Ernest, 178 Cutter, lab		" Esther, " teacher	
" Mrs Flora, "		" Rodney, " painter	
" Esther, "	s	" Maurice, 275 Hull, painter	
" Louise, "	s	" Mrs Doris, "	
" Herman, "	s	" Leon B, "	u
" Alfred, "	s	" Paul N, 99 N Clay, painter	
" Carline, "	s	" Mrs Lillian, "	
" Velinchia, "	u	" Wm Lee, "	u
" Genita, "	u	Rurka Felix, 56 Van's Ave, lab	
" Shelmar, "	u	" Mrs Icy, "	
Roth Alfred L, 115 S Monroe, salesman		" Bernard E, "	s
" Mrs Ethel, " clerk		" James Edward, "	u
" Elizabeth, " stenog		" Roger Allen, "	u
" Robt, 56 Morse, F		" Linda M, "	u
" Mrs Mildred, "		Russell Jesse, 108 S Clay	
" Mayo A, 49 W Alden, gas		" Mrs Etta M, "	
" Mrs Gladys A, " [service		" Fern E, " teacher	
" Robt M, " s		" Claribel, 54 E Pearl	
Rowe Herschel, 111 S Hudson, sales-		" Mrs Alice, 23 Hull, w	
" Mrs Ellen, " [man		" Nellie, T S, atdt	
" Jas W, " s		" Dorothy, " stenog	
" Robt Frank, " s		" Nelson C, 140 Jackson, r	
" Jack D, " s		" Mrs Jennie, "	
" Mary Ellen, " s		" Marilyn, 159 Grand, s	
Rublely Clare, 156 Perkins, D		" Mrs Sarah, 129 S Monroe, w	
" Mrs Marjorie, " G		" Alger S, 194 E Pearl, clerk	
" Robt, " s		" Mrs Marguerite, "	
" Thelma, " s		" Leonard N, " c s	
Rudy Wm, 49 E Park Ave, P		" Harold, 547 W Chi, office clk	
" Mrs Gladys, " u		" Mrs Grace, " office clk	
" Beverly Jean, " u		" Carl F, 73 S Monroe, lab	
" Peggy Ann, " u		" Mrs Alice, " u	
" Shirley May, " u		" Clayton, 87 W Pearl, M	
Rumfelt Floyd, 172 E Wash, Ce		Ruthrauff T H Benton, 39 Daugherty	
" Mrs Vesta, " Hi		" Mrs Kate C, " carp	
		" Ivan G, " carp	
		" Mrs Glistena, "	

For Good Printing
See W. C. BAILEY

Ryan Earl, manager Socony Vacuum Oil Co, ph 525, res 124 Morse
 " Mrs Gula C, "
 " Bernard B, "
Ryon Wm A, 47 Daugherty, lab
 " Mrs Viola, "
 " Loretta A, " s
 " Roger W, " u
Rzepka Andrew, 37 W Garfield, F
 " Julia, " HI
 " Genevieve, " HI
 " Wm, " clerk
 " Wm, 217 Race, lab
 " Mrs Rose, "
 " Mrs Ophelia, 191 Jay, w
 " Stanley, " lab
 " Wm, " s
 " Mary Jane, " s
 " Gloria Ann, " s

S

Sackriter Fred C, 123 S Monroe, Ry
 " Mrs Amanda, "
Sager Joyce, propr Joyce Beauty Shop, 4 W Chi, ph 281-J, res 210 Church
 " Roy A, 225 Hull
 " Mrs Blanche, "
 " Howard A, " marines
 " Bettie May, " s
 " Howard B, 129 Wat, F
 " Mrs Ruth Ann, "
 " Eunice M, " u
 " Wm Paul, " u
 " Martha Sue, " u
 " Paul J, 64 Pierson
 " Mrs Marguerite, "
 " Patricia Jean, " s
 " Paula Jill, " u
 " Priscilla Joy, " u
Sala Frank, 85 Walnut, HI
Sanders Garry E, -533 W Chicago, r
 " Mrs Carrie A, "
 " C Leonard, 60 Morse, Br
 " Mrs Grace, "
 " Carl, " Br
 " John, " s
 " Jean, " s
Sanford Walter C, local and long distance taxi service, ph 539, res 160 Jackson
 " Mrs Anna J, "
Sanford Emeline, 57 E Chi, ins agt
Sands David, 27 Peckham, horsman

Sappington Mrs Ethel, 24 Munson W B, " carp
Sargent Lester A, 19 S Polk, uphst
Sattison Mrs Hattie, 64 Cutter, w
 " Mildred, "
 " Elva, " u
Saunders Allen, 91 E Chicago, c s
Savage Clair W, 144 Walnut, F
 " Mrs Laura C, "
 " Clair W Jr, " s
 " Kenneth F, " s
Savings Bank, see Branch County, etc
Sawyer Mrs Susan, 100 W Pearl, w
Scaggs Virgil L, 59 E Pierce, lab
 " Mrs Virginia, " waitress
 " Bonnie Jean, " u
 " Cecelia, " u
 " Albert C, 204 Henry, C
 " Mrs Matilda A, "
 " Ivan O, "
 " Mrs Betty, "
 " Mrs Lois, 25 W Montg
 " Lois Laurel, " u

Scheidler Advertising Service, 461 W Chicago, ph 757-W,

R N Scheidler
Scheidler Rollin N, 34 N Polk, Adver-
 " Mrs Irma, " [ising Service
 " Beth Lou, " s
 " Frances M, " s
 " John Robt, " u
 " Donald F, " u
 " Rollin G, " u
 " Maude, 204 N Clay, HI
 " Roland G, 148 E Pearl, post
 " Mrs Minnie, " [man
Schlatter Chas, 149 Division, lab
 " Mrs Daisy, "
 " Louise, " ph op
 " Chaeline, " s
 " Carol, " s
Schlottman August, 39 Orchard, Ce
 " Mrs Nettie, "
 " Melvin, " s
 " Ava, " s
 " Keith, " s
 " Helen, " s
 " Melvin, 250 S Jefferson, clerk
Schlubatis Gordon R, Co Agt Agent, ph 91, res 483-J, res 29 S Mich
 " Mrs Harriet M, "
 " Willard H, " s
 " Joyce Harriet, " s
 " Sybil F, " u

Schmedlen Wm H, 57 N Monroe, r	Scott Herman B , asst sales mgr Wol-
" H Ehrle, 161 E Chicago, c t	verine Portland Cement Co,
" Mrs Lou, "	res ph 317-M, res 9 S Jeff
Schnieder Dr Harry A, T S, supt	" Mrs Mary E, "
" Mrs Violet, "	" Elder S W Leonard,
" Dorothy, " e s	75 Daugherty
Schrontz Mrs Hattie, 114 S Jeff, w	" Mrs May L, "
Schubel Oliver, 297 Hull, tr dr	" Margaret J, " office clk
" Mrs Dorothy, "	" Mabel A, "
" Shirley, " s	" Ellen, " clk
" Jean, " s	Scriber Geo A, 107 Hull, carp
" Jack Edward, " s	" Mrs Jennie, "
" Mary Louise, " u	" Celestia, " Sh
Schuenke Herbert H, 160 Walnut, Pl	" Harry, " navy
" Mrs Wilma, "	" Earl, " s
" Wayne D, " u	Scripter D B, 228 Grand, janitor
" Joy M, " u	" Mrs Jo Elma, "
Schuette Milton, 172 Waterman, Sh	" Jay C, " r
" Mrs Marion, " nurse	Seabrook Spencer, 104 Pelton, M
" Donald M, " s	" Mrs Zephia A, "
" Vivian A, " s	Seachrist Mrs Ida M, 180 E Wash, w
" Richard W, " s	Sealock Abstract Co , 16 W Chicago,
Schutte Wm S , American Art Linen	ph 696-J, Mrs Mabel F Sealock
Co, 123 S Clay	Sealock Mrs Mabel F, 10 Walnut,
" Mrs Fern, "	res ph 319-R
Schultz Dr Samuel , physician and	Sears Roebuck Co , 69 W Chi, ph 51,
surgeon, phone 583,	C G Harris mgr
office and res 88 Marshall	Sears Chas H, 69 N Jefferson
" Mrs Anne, "	" Jas E, barber, 97 Morse
" Gretchen, " teacher	res 26 Harrison
" Edward, 9 Van's Ave,	" Mrs (Rev) Dora, " Mission
" Mrs Frances, " [gardener	Sebring Mrs Luina, 299 W Pearl, w
[See also Shultz]	Seelye M O, 76 Hull, chemist, Ce
Schulte Amusement Co ,	" Mrs Marguerite, "
proprs Tibbits Theatre	" Catherine L, "
Schumaker Roy, 297 Morse, R	" Eugene, " e s
" Mrs Bernetta, "	Seiler John B , mgr Western Union
" Ronald, " clerk	Telegraph office, 15 S Monroe,
Schwarz Lou A , mgr So Mich Col-	res 40 E Washington
lection Service, ph 510,	" Mrs Rachel, "
" Mrs Hulda, "	" John C, " s
Scott Mrs Ella, 208 E Chicago	" Katherine T, " s
" Mrs Bessie, 151 S Clay, w	" Richard T, " s
Scout Samuel A, 26 W Pierce, clk	" Anthony F, 155 Walnut, lab
" Mrs Yvonne, "	" Mrs Eva May, "
" Mrs Rilla, 142 E Pearl, w	

If You Can't Get It,

See the **SOUTHERN MICHIGAN COLLECTION SERVICE**

Coldwater National Bank Building, Coldwater, Michigan

TELEPHONE NO. 510

L. A. SCHWARZ, Manager

Seiler Karl, 151 N Fremont, F	Service Mrs Margretta, 173 Church
" Mrs Vera, " HI	" Michael J, " s
" Olive, " s	Sester Marjorie, 44 E Pierce, waitress
" Ray, " s	Shand Mrs Anna, 145 Perkins, w
" Hazel, " s	Shank Stanley, 205 N Clay, fire tr
" Ruth, " s	" Mrs Esther, " HI
" Francis, 118 Jackson, P	" Paul, " s
" Mrs Luciele, " s	" Richard, " s
" Jos, 358 W Chicago, F	" Fred E, " s
" Mrs Cora Belle, " s	" Herman L, 98 S Jeff, carp
Sells Mrs Louella Burton, 275 W Chi, w	" Mrs Nellie M, "
Seitler Percy, 126 N Jeff, M	Sharer Robert E. Supt City Schools,
" Mrs LaVetta, " M	phone 642, 141 N Hudson
Seltz Mrs Elizabeth, 107 Division, w	" Mrs Jessie L, " u
Selby Mrs Rhoda, 99 Perkins, w	" Robt J, " u
Sellers Mrs Mary, 33 S Hudson, HI	Sharp Alfred, 106 E Wash, fac
" Beverly, " s	" Mrs Bertha, " Ly
" David, " s	" Harold, " Ly
" Fred, 225 Division, Ce	Shattuck Roy J. funeral director, 27
" Mrs Muriel, " s	Marshall, ph 262-J, res ph
" Elsie, " s	262-W, res 215 E Chicago
" Orin, " s	" Mrs Brownie, "
" Ann, " s	" Kathryn L, "
Semmelroth Sebastian, 21 Liberty, r	Shayer Robt, 120 S Hudson, salesmn
" Melissa, " teacher	" Rev Clarence, 170 Waterman
Senf Maggie, 142 E Pearl	" Mrs Lola B, "
Senker Paul, 139 Morse, M	
" Mrs Wanda, " u	
" Forest D, " u	

Radio gone wrong? Phone 721



THE SHATTUCK FUNERAL HOME

27 Marshall St. Phone 262-J Ambulance Service

M T Shaw Inc. , shoe mfrs, 52-70 Ab- bott, ph 2, M T Shaw pres & treas, Suzanne B Shaw vice pres, R D Allan sec	Sherman Clifford, 34 Clarke Ave, tr dr
Shaw Marvil T. , pres M T Shaw Inc, res 135 N Hanchett	" Mrs Neva, "
" Mrs Suzanne B, "	" Clifford Jr, " P
" Robt E, " office clk	" Eva, " s
" Mary L, " c s	" Gene, " s
" Marvil T Jr, 170 E Chi Sh	" Charlotte, " s
" Mrs Wilma, "	" Sonya J, " u
Shaw Rev A C. , minister Church of Christ, ph 364-J, 30 Harrison	" Wm B, 165 Hull, Ry
" Mrs Mary, "	" Mrs Kate L, "
Sheehy Leon, 112 S Hudson, tr dr	" Chas W, " mechanic
" Mrs Bertha, "	" Mrs Ann, "
" Theodore J, " s	" John, 79 Daugherty, F
" Elizabeth, " s	" Mrs Lela, "
Sheets Clifton, Arlington, waiter	" Kenneth M, " u
Sheffield Blanche, 158 E Pearl, teacher	" Vivian, 21 Jackson
Shell Oil Co, Inc, 73 Race, Earl Fonda mgr	Sherwood Mrs Emma G, 27 E Pearl, w
Shenefield Ernest, 50 Smith	" Mrs Harriette, 19 S Clay, w
" Mrs Agnes, "	Shimer Glenn, 39 Avery Dr, O
" Mrs Cora, 150 Church, w	" Mrs Gertrude, "
" Vaud, 11 Grand, clk	" Glenn Jr, 89 W Montg, Pl
" Mrs Martha J, " clk	" Mrs Agatha, "
" Yale, 236 Perkins, clk	" Robt Lee, " u
" Mrs Geraldine, "	Shimsheske Nila, 144 Walnut, s
Shepherd Frank R, 193 N Clay, Ce	Shipway Wm H, 26 Hull, real est
Sherer Maggie, T S, atdt supt	" Mrs Lena, "
Sheriff Chas C, 184 S Clay	Shirley Reyff, 36 W Pierce, clk
" Mrs Jessie, "	" Mrs Martha, "
" Doris A, " s	" Beth Ann, " u
" Howard, 83 S Clay, fac	Shorno Dr Donald V. , dentist, 134 W Chi, ph 375, res 163 S Clay
" Mrs Reva, "	" Mrs Louise H, "
	Shoup Mrs Ellen, 231 Cutter
	Showalter Mrs Nellie M, well driller, 28 Williams, w
	" Alice, " s
	" Earl, 17 Tibbits, F
	" Mrs Emma P, "

SEALOCK ABSTRACT CO.

16 West Chicago Street
Coldwater, - Michigan

ABSTRACTS, REAL ESTATE AND INSURANCE

We offer you Many Years' Experience
as well as Prompt Service

Phone 696-J

Shultz Loren E, 124 Charles, Ry	Simonds Lavern, 231 Morse, More-
" Mrs Alice L, " "	" Mrs Mary, " [land Oil
" Earl R, " s	" Robt, " lab
Shurtz Mrs Iva, 22 S Polk, w	" Richard, " lab
Sibley Bertrand F, 332 E Chi, teacher	" Geraldine, " "
" Mrs Esther M, " "	" Bernadine, " s
" Bertrand F Jr, " s	" Donna Lee, " s
" Linda Marie, " s	" Beverly, " s
" Mrs Grace, " w	" Thomas, " s
Siler Clarence G, 480 W Chi, hatchery	" Patricia I, " s
" Mrs Edna, " "	Sinclair Service Station, 171 Divis-
" Patricia J, " u	ion, Dean Johnson
" Oakley, " C	Sinclair Mrs Edna, 252 E Wash
" Mrs Mary, " "	" Donald, " "
" Wm, " u	Singer Agency, machines & supplies,
Simmons Mrs Grace, 20 S Sprague, w	ph 813-M, 243 W Chicago,
" Chester D, 20 Abbott, T S	Robt Alldredge
" Mrs Ron, " "	Sisco Maurice, 16 Munson, porter
" Shirley E, " s	" Mrs Belle, " "
" Robt N, " s	Sissem Robert, propr Bob's Dixie
Simons Lela, 82 Grand	Station, ph 443-R,
" Ethel, " "	331 S Clay, res same
Sims Edward S, 33 Church, carp	" Mrs Sarah, " "
" Mrs Cecilia, " ph oh	" Harold J, 31 Sherman, F
	" Mrs Lura M, " Ly
	" Harold L, " F
	" June E, " c s
	" Mrs Maggie, 155 N Jeff, w

Patronize Directory Advertisers.

Comfort and Good Taste in Footwear

ARCH CORRECTORS *Bring You More Style and Greater Comfort!*



Back Kid
or
Back Coll.

\$5.00

Check
these
Comfort
Features

1 This ELONGATED COUNTER provides the support to keep weakened ankles from turning or pronating inward.

2 The additional support rendered by the CONTOUR-MOLDED INSOLE helps to keep the bones of the foot in perfect alignment.

3 This orthopedically designed double-corrugated STEEL ARCH gives the under support needed for full freedom of foot action.

4 The VENT-O-MATIC CUSHION which assures maximum comfort with every step. This cushioning is built into the shoes and will not creep, bunch or crumble.

5 Cris-cris air-circulating ducts promote the air movement and breathability so desirable for foot health and comfort.

Come in and try on a pair of these Shaw Arch Corrector Shoes and experience a new field in foot comfort. Made by the makers of "Trade Builder" Shoes, known from Coast to Coast for their superior workmanship and longer service per dollar.

AMERICAN
**ARCH
CORRECTOR**
CORPORATION, WASH.

ASK YOUR DEALER TO SHOW YOU A PAIR

SHAW SHOE CO. EMPLOYEES

Sister Mother Teresita, 90 Harrison	Smith Ervin H., 138 N Jeff.,	O
" Mary Ralph, " teacher	" Mrs Delsie, " "	Hi
" Padua, " teacher	" Allyn G., " "	s
" Mary Rock, " teacher	" Eugene, 28 Church, emp p o	
" Mary Carmen, " teacher	" Mrs Selma, " "	Hi
Skiles Buck, 33 N Hanchett, painter	" Margaret, " cashier	
Skinner Eugene R., 249 Morse, clerk	" Fern, " s	
Skudlarick Edward, 75 Waterman, clk	" Leona, " s	
" Mrs Marian, " "	" Elaine, " s	
" Larry Edward, " u	Smith Forrest, technical sheet metal	
" Richard L., " u	shop, 20 Green, res same	
" Louis, 61 N Jefferson, clerk	" Mrs Flora, " w	
" Mrs LaMoine, " clerk	" Fred W., 52 W Montg, tr dr	
Slack Selma, Hospital, nurse	" Chas Leon, " fac	
Sloan Herbert L. , rep P H Davis	" Fred A. 111 Marshall, postman	
Tailoring Co, ph 795-M,	" Mrs Addie, " "	
res 99 E Chicago	" Geo E., 418 W Chi, M	
" Mrs Mildred, " welfare work	" Mrs Maxine, " "	
Smead Alfred J. , Mobiloil Service	" David E., " u	
Station, 360 Marshall, ph 583,	" Dean G., " u	
res ph 527-M, res 340 Marshall	" Glenn D., 149 S Monroe, Ce	
" Mrs Grace, " office nurse	" Mrs Lulu, " "	
Smith B P. , mgr United Service Sta-	" Hal, 83 Peckham, emp Pollock	
tion, 285 Division,	" Mrs Dorothy, " "	
res 143 E Washington	" Harland G., 55 W Wash, Da	
" Mrs Agnes, " "	" Mrs Myrtle, " "	
" Chas N., " s	" Rosalie Ann, " u	
" Bernard, " s	" Harold C., 123 Morse, Ce	
" Beverly, " u	" Mrs Helen M., " "	
" Barbara, 199 Grand, ph op	" Elma Louise, " s	
" Mrs Bessie, 225 W Pearl, w	" Ruth Ellen, " s	
" Clarence C., " s	" Harold, 89 E Montg, lab	
" Gerald J., " s	" Mrs Esther, " "	
" Jane Carson, " s	" Patricia Ann, " s	
" Chas H., 100 S Monroe, emp	" Joyce E., " s	
" Mrs Ethel L., " [Pollock	" Harold T., 80 E Pierce, T S	
" Rolland, " army	" Mrs Marjory, " T S	
" Mrs Dorothy, " "	" Warren M., " s	
Smith Darrell , mgr A & P Store,	" Hal Dane, " s	
res 224 E Chicago	" Mrs Jennie, 75 Church, w	
" Mrs Beatrice J., " "	" Jesse, 57 Cutter	
" Nancy Jean, " u	" Mrs, " "	
" Roy, 34 Smith, lab	" Mrs Jessie, 160 E Wash, w	
" Mrs Elizabeth, " "	" Jos G., 72 Jackson, r	
" Don, 174 N Sprague, fac	" Mrs Ardella Waite, " "	
" Glenn, " "	" Kenneth F., 23 Jay, F	
" Ruth, " "	" Mrs Leola, " "	
" Donald W., 39 Cutter, mason	" Marjorie Ann, " s	
" Mrs Goldie, " "	" Leo, 341 W Pearl, lab	
" Doris Ann, " stenog	" Mrs Mattie, " "	
" Jeanette, " bk	" Ernest, " lab	
" Donna Rose, " s	" Ray, " lab	
" Donald J., 225 Marshall, tr dr	" Martha, " s	
" Mrs Jewel, " "	" Lester R., 77 W Wash, lab	
" Dorothy, 1574 N Clay, ph op	" Mrs Janet, " nurse	

Smith Maggie, 26 W Alden	Smith Wm J H, adv mgr Daily Re-
" Margaret, 56 Pierson, stenog	porter, res 19 W Montg
" Mrs Margaret, 87 Rose	" Mrs Patronella, " nurse
" Victor P, " s	" Donald L, " s
" Mrs Mary, 437 W Chicago, w	" Robert K, " u
" Mrs Mary, 27 Peckham, w	" Dolores, " u
" Mrs Mary E, 156 Cutter, w	" Wm, 98 Morse, Sh
" Mrs Mary A, 426 Morse	" Mrs Bernice, " s
" Michael E, Hotel Grant, clk	" Robert, " s
" Mrs Louise, "	" Bettie, " s
" Mrs Ola, 185 Jackson	" Thos Franklin, " u
" Mrs Ollie A, 316 E Garfield	" W K, 25 E Montg, inspector
" Fay, "	" Mrs Opal Vore, "
" Olin D, 86 Hooker, r	" Woodrow W, 56 N Monroe, clk
" Mrs Pearl, "	Smith Mrs Mary, Dobson Ins Agency,
" Orson J, 191 Hull, emp Olust'd	ph 62-J, 56 N Monroe
" Mrs Lulu, "	" Jas W, " u
" Paul F, 14 S Clay, janitor	Smoker Roman J, 158 Harrison, Br
" Mrs Anna E, "	" Mrs Clara, " s
" P M, 254 W Pearl	" David Lee, " s
" Mrs Frances, "	" Romaine C, " s
" Clarence, " M	" Robert Daniel, " s
" Mrs Rena, 99 E Chicago	" Wm, 368 S Jefferson, lab
" R D, 112 Cutter, tr dr	" Mrs Bettie, "
" Mrs Eva, "	Smullen Jas, 193 Morse, lab
" Richard, " s	" Mrs Evelyn, " s
" Jimmy L, " u	" Eleanor M, " s
" Wm Henry, " u	" Jas Edward, " s
" Sumner, 68 S Sprague,	" Harold E, " s
emp Mountz	" Joan, " s
Smith Timothy M, real est, ph 412,	" Jeanett, " s
res 99 Hull	Smurr Harold, 25 Pelton, s
" Mrs Ida K, "	Suapp Mrs Eunice H, 26 S Fremont, w
" Emily Jean, " s	" Martha Ann, " s
" Mrs Sarah, 272 Marshall, w	" John C, " s
Smith Walter, Two By Four Cafe, 7	Snowberger John, 35 Lawton, C
S Hanchett, res 29 N Fremont	" Mrs Irene, "
" Mrs Margaret, "	" George, 371 N Hudson, Br
" Patricia Ann, " s	" Mrs Billie, "
" Marilyn Jeanne, " s	" Mrs Ellen, 86 N Polk, w
" Mrs Wilda, 200 N Clay, w	" Mrs Esther, 258 S Jeff, HI

For Good Printing
See W. C. BAILEY

BEST PIANO TUNING—L. C. COLLER

SMITTY'S TWO-BY-FOUR RESTAURANT

Regular Dinners Short Orders
Special Sunday Chicken Dinners

"Coldwater's Favorite Eating Place"

No. 7 South Hanchett Street

- Snyder Mrs Geo L**, propr Snyder's Bakery, 20 W Chicago, ph 160, finest baked goods of every kind, res 20 W Chicago
- " Kathryn Rose, " c s
- " Harriet, " c s
- " Mary Ellen, " s
- " Jas K, 70 Hull, baker
- " Mrs Frances, "
- " Jas Keith, " u
- " Geo L, " u
- Snyder Howard K**, vice pres So Mich Nat'l Bank, res 226 E Pearl
- " Mrs Lucile, "
- " Mary E, " s
- " Howard K Jr, " s
- " Robt Clayton, " s
- " Martha Ann, " s
- " Mrs Anna, 170 E Chicago
- " Mrs L Belle, 252 E Pearl
- " Chas, 74 E Washington, agt
- " Clifton R, 29 Lawton, lab
- " Mrs Rosa, "
- " Lawrence, " s
- " Marian Lucile, " s
- " Warren, " s
- " Rex Wayne, " s
- " Esther, " s
- " Henry, 201 N Clay, r
- " Leona D, " teacher
- " Jeanne L, " s
- " J J, 95 E Montgomery, lab
- " Mrs Ida E, "
- " Leona L, " teacher
- " Dick, 108 S Monroe, F
- Snyder Howard A**, Mich State Highway Dept, 24 Wright, ph 274, res 112 Henry
- " Mrs Dorothy, "
- " Robt, " s
- " Donald, " s
- " Betty Jane, " s
- " Mary Margaret, " u
- " Ruth Ann, " u
- " Rose Marie, " u
- " William, 16 Pelton, chef
- " Mrs Leona, " clerk
- " Leland A, 252 E Wash, carp
- " Mrs Maude, "
- " Margaret, " s
- " Melvin, " s
- " Leo A, 28 Mill, F
- " Mrs Rebecca, "
- " Lewis, " s
- Snyder Mrs Rosie**, 584 S Monroe, w
- " Robt, " lab
- " Geo H, " lab
- " Mrs Jane, " "
- " Betty I, " u
- Socony Vacuum Oil Co**, 248 S Clay, Earl Ryan mgr
- Somerall Jas B**, local mgr Coca Cola, res 24 Park St
- Sortwell Earl H**, 3 Park St, Q
- " Mrs Josephine, "
- " Alfred, " s
- " Joanne, " u
- Sorter Mrs Ella M**, 159 S Clay, w
- " Mrs Lida, 80 E Pierce, w
- Southcott Clarence**, 20 Mill, Sh
- " Mrs Bernice, "
- " Barbara Jean, " s
- " Wm, " u
- " Clarence Jr, " u
- Southern Michigan Collection Service**, Coldwater Nat'l Bank Bldg, ph 510, L A Schwarz, mgr
- Southern Michiginn Detective Agency**, 26 W Chicago, L A Schwarz
- Southern Michigan Grocer Co**, 17-25 N Hanchett
- Southern Michigan National Bank**, corner Chicago and Monroe, N G Kohl pres, H K Snyder vice pres, H E Lees cashier, W H Sweet asst cashier, Lester Wise teller
- So Mich Office Bldg, 2-8 W Chicago
- South Side Sunoco Service Station**, Donald Alpaugh, 295 S Clay
- Southworth John B**, garage, electric and acetylene welding, lawn mower and boiler work, ph 507-J, res ph 434-M, 104 W Chicago, res 44 Henry
- " Mrs Ada L, "
- " Mrs Mary, 35 N Fremont, w
- Sowers Mrs Louise**, 604 S Monroe
- " Pauline, "
- " Junior, " s
- " Walter, " s
- " Warren, 426 Morse, farmer
- Sowles Verl**, 60 Rose, lab
- " Mrs Leona, " Sh
- " Alberta, " s
- " Eugene, " s
- " Mrs Leona, 146 E Wash, dom
- " Robert Lee, " u

Spade Mrs Margaret E , ph 290-M, w res 147 W Chi, tourist home and roomers	Sperbeck Mrs Carrie , 50 Van's Ave " Wm, 56 Rose, lab " Floyd, " fac " Mrs Beatrice, " s " Barbara, " s " Walter, 30 Rose, F " Mrs Ina, " s
" N E, 51 Daugherty, M	" Harold, 105 Green, lab " Virginia, " s " Paul, " s " John Jr, " s " Harley, " s " Clyde, " s
" Mrs Lillie, "	Spicer Fred , 90 W Garfield, mechanic " Mrs LaVina, "
" Clark, 254 Division, F	Spink Elward , 293 W Chicago, Br
" Mrs Martha, 148 Perkins	Spofford Byron S , 92 Grand, r banker " Mrs Elizabeth G, "
Sparks Edgar , 69 Pelton, janitor " Mrs Emma C, "	Spring Mrs Beatrice , 137 N Hudson, w " Mrs Mara Angel, 245 S Jeff, w
Spaulding Harry L , real estate, surety bonds and complete insurance service, ph 3, 57 1/2 W Chicago, res same	Sprung Ralph S , propr Ralph's Men's Wear, 40 W Chicago, ph 719, res 67 S Sprague " Mrs Gwendolyn, " " Mrs Gladys, " w
" Mrs Genevieve, "	Squires Evalyn F , 125 Harrison, teacher
" Mrs Ambra, 154 E Pearl	Stafford Margot , 234 E Chicago, nurse
" Harry J, " lab	
" Magdaline, " s	
" Donald, " s	
" Raymond, " s	
" Chas W, " u	
Speaker Mrs Ida , 21 Church, w	
" Fred B, 27 Church, mechanic	
" Mrs Wealtha, " clerk	
" Fred B Jr, " Da	
" Rachel Ann, " stenog	
Spencer Gilmah , 234 E Chi, nurse	

Radio gone wrong? Phone 721

SNYDER'S BAKERY

20 WEST CHICAGO STREET

THE HOME OF

HOME MADE, HEALTH, BUTTER CREAM, COTTAGE

AND OTHERS OF AMERICA'S BEST BREADS

A Full Line of Pastries, Cakes, Rolls and Cookies

Try our HOME MADE CANDIES

They are DELICIOUS. None better anywhere

———— PHONE NO. 160 ————

- Stag Cafe**, 41 W Chi, short orders
for gents only, billiards in
connection, ph 349
- Stahl August, 40 Orchard, clk
" Mrs Lottie, " " "
- " Mrs Ola, 28 E Montg, w
- Stall Mrs Nellie M, 35 N Monroe, cook
- Staley Bradley, 230 Cutter, r
" Mrs Nina, " " "
- " Mark, " lab
" Wilbur, " lab
" Wm, 10 Hooker, H
" Max, 230 Cutter, lab
" Marshall, 32 Abbott, F
- Standard Oil Co, 37 Conover
- Standard Plumbing Shop**,
see Jerry Manzer
- Stanley Robt, 56 Jackson, army
" Mrs Eva, 13 W Alden, w
" Annabelle, " dom
" Arthur, 256 W Chi, Q
" Mrs Kathryn, " " "
" Robt, 24 Van's Ave, tr dr
" Mrs Alice, " " "
" Robt Jr, " s
" Duane L, " u
" Mrs Olive, 82 Grand, w
- Stansell Irving L**, attorney, 37 1/2 W
Chi, ph 8, res ph 254-W,
res 58 W Wash
- " Mrs Ina L, " " "
" Joyce Elaine, " s
" Wm T, 134 S Monroe, ins agt
" Mrs Jessie, " " "
" Harry, " fac
" Mrs Nellie, 15 1/2 S Monroe
" Jeannette, " s
" Wm J, " s
" Jack Ennis, " s
" A LaVerne, 134 Grand, post
" Mrs Lelia, " [man
" Robt A, " s
" Carl Taylor, " s
- Stanton Rev Edward P**, pastor St
Charles Catholic Church, ph
279, res 78 Harrison
" Mrs Mary, " w
- Star Market**, 5 W Chi, ph 24,
F H Lawler propr
- Stark Mrs Della, 296 S Jeff, w
- State Liquor Store, 1 W Chicago
- State Public School, now State Home
and Training School, E State
- Stayner Lewis 432 Morse, farmer
" Mrs Gertrude, " " "
- StClair Mabel K, 64 Henry, bk
" John N, 63 S Jeff, clk
" Mrs Hazel I, " " "
" Kathryn Edith, " bank clk
" Lorene, I, " c s
- Steenman Henry, 429 W Chi, garage
" Mrs Hazel, " " "
" Willard, " s
- Steffaniak James, 161 Walnut
" Rose C, " teacher
" Paul J, " F
" Helen D, " " "
- Steffey A Jay, 7 Orchard, tinner
" Mrs Charlotte, " " "
" Maurice, " R
" Mrs Florence, " " "
" Robert J, " s
" Richard E, " s
" L Dean, rl postman,
res E Chicago Road
" Loren, 70 W Alden, lab
" Mrs Anna, " " "
" Mrs Esther, 192 N Clay
" Patricia Ann, " u
" Duane, " u
- Stehlik Frank, 11 Elizabeth, Sh
" Mrs Elsie, " Sh
" Richard, " Sh
" Janet, " s
" Joe, 14 Taylor, Sh
- Stella Re Shop**, 57 W Chi, ph 799-M,
ladies' and children's ready-
to-wear, Mrs Margaret Fack-
lam, res ph 774-M
- Stenger Fred, 529 E Chicago, O
" Mrs Elizabeth, " " "
" Virginia, " " "
" Mrs Emma E, " w
- Stepaniak Margaret, 116 E Chi, Hi
- Stephens Harry B**, Stepheus Clothing
Service, Richman Brothers
Clothes, 97 Hull
" Mrs Zelia, " investigator
" Jack, " s
" Jesse, 234 E Chicago, tr dr
" Mrs Janette, " " "
- Sterling Eugene, 21 W Alden, lab
" Mrs Alma E, " " "
- Stetler Mrs May, 164 E Pearl, agt
" Raymond A, 136 Henry M
- Stevens W A, 128 E Pearl, r
" Donald A, 122 E Pearl,
" Mrs Cleo, " cleaner
" Judith, " u

Stevens Mrs Byrd, 67 1/2 S Monroe, w	Stowe Grocery , canned and baked goods, cold meats, store and res 173 Morse
" Frances, " cashier	Stowe Mrs Hannah, " w
" Wm A, 39 Orchard, Ce	" Della, 256 Division, Hi
" Mrs Virginia, "	" Lutie L, "
Steward Lawrence R , auto and radiator repairing, ph 732-R, shop and res 161 Morse	Stowell Mrs Grace, 114 S Monroe, clk
" Mrs Nancy, "	" M S, 252 Marshall, see Pro-
" F A, 106 Perkins, porter	" Mrs Rose, " [duc Cr
" Ernest B, 35 Wright, lab	" Sheldon, " c s
" Mrs Birdie, "	" Paul B, " s
Stewart Mrs Sophronia, 97 S Hudson, w	Strait Al, 87 Marshall, chef
" Clarence, 127 Morse, lab	Strang Mason, 57 Munson, M
" Mrs Eva, "	" Mrs Daisy, "
" Bertha, 236 W Chicago, agt	Strauss Fred, 100 Munson, painter
" Mrs Minnie, 295 Marshall, w	" Mrs Mina, "
" Wave, 18 Elizabeth, lab	Straw Garry L, 135 E Park Ave, lab
" Mrs Hazel, "	" Mrs Martha M, "
" Clifton, "	" Paul, "
Stiles Guy, 50 Race, tr dr	" Clayton, 50 Sherman, F
" Mrs Edlah, "	" Mrs Belle, "
" Elizabeth J, " u	" Clayton Jr, " u
" Esther L, " u	" Richard L, " u
" Marjorie R, " u	Streeter Kenneth R, 4 Hooker, F
Stobbe Clemons, 191 W Pearl, au	" Mrs Opal, "
" Mrs Caroline, "	" Glynn R, " s
Stockwell Josephine, 153 Morse, Hi	" Howard Wayne, " u
Stoddard Bailly , general insurance, 37 1/2 W Chicago, office ph 8, res ph 317-J, res 64 S Jeff	" Alvin, " lab
" Mrs Alene E, " "	Stroh Mrs Alta L, 28 N Hudson, w
" Kay Joanne, " u	Strong Samuel D, 57 Hull, r
Stokes Mrs Anna M, 172 Jackson, w	" Mrs Ella, " "
" Mrs Anna S, 101 Walnut, w	" Mrs Grace, 160 W Pearl, w
" Chas F, " accountant	" Jean Gould, " s
" Kathryn, " stenog	" Kay, " s
" Perry, 68 Elm, lab	" Ralph W, 30 E Chi, pres F
" Mrs Eva, " "	" Mrs Margaret L, " "
" Earl, " lab	" Duncan Leonard, " s
" Margaret, " s	" Isaac W, 102 S Clay, c t F
" Donald, " s	" Mrs Clara B, " "
Stoip Mrs Mae, 84 E Pearl	" Oliver, " clk
" Milo, " "	" Mrs Evelyn, " bten
Stone C J, 251 W Pearl, emp p o	" Fred J, 105 Catter, carp
" Mrs Grace Marie, " "	" Mrs Annie, " Hi
" Mrs Rose, 39 Perkins, w	" Doris, " Hi
Stout Ralph, 50 N Sprague, emp Legg	" Mrs Cora M, 13 W Alden, w
" Mrs Edna, " "	" Kenneth, " lineman
" Mrs Nellie, 28 E Chi, dom	Stroud Elgeretta, 129 E Pearl, teacher
" Frank, 487 W Chi, farmer	Stroup Byron, 146 Hall, M
" Mrs Mary, " "	" Mrs Helen, " "
" Ervin, " emp Legg	" Kenneth, " M
	" Max, " "
	Stroupe Mrs Bertha, 142 E Pearl
	" June, " s
	Struble Ella, 65 Waterman, s
	Struve Howard, 96 Bennett, P1
	" Mrs Bernice, " "

For Good Printing
See W. C. BAILEY

Stryker J T, 109 Pierson, salesman	Swanson Gladys, 25 N Fremont, teacher
" Mrs Freda, "	Sweeney William J, 66 N Clay
Studebaker Mrs Pansy, 98 Morse, Hi	" Idea B, 33 N Hanchett, r
Stukey Menno E, 30 W Pierce, road	Sweet Archie J , Sec Farmers' Mutual
" Mrs Blanche, " [contractor	Fire Ins Co, res Quincy
" Margaret, " "	Emil M, 177 Perkins, lab
" Lyle, " rd wk	" Mrs Maxine, " u
Stulting Mrs Cora, 24 Peckham, w	" Jerry A, " u
" Robert, " s	" Wm H, 330 Grand, banker
Sturgis Chas, 150 S Jeff, salesman	" Mrs Margaret, " s
" Mrs Maud, " "	" Rita Ann, " u
" Walter, " "	" Wm B, " r
" Mrs Martha, " "	" W J, 118 N Clay, nurse
Sullivan Paul E, 147 Taylor, clerk	" Mrs Jane, " salesman
" Mary A, 55 Pierson	Ray J, 25 Wat, salesman
" Dan, 20 Harrison, lab	" Mrs Julia, " com artist
" Wm, 49 W Washington, r	" John, " lab
" Mrs Cora, " "	Harry, 264 W Pearl, Hi
" Wm, 165 W Pearl, M	" Mrs Joy, " s
" Mrs Lillian, " "	Harriet, " s
Sumner Mrs Lizzie, 123 Walnut, w	" Gwendolyn, " s
" Chas A, 22 Lilly, lab	" Jack, " s
" Mrs Viola, " "	Sweet Clover Dairy , see J G Hurley
" Alice May, " s	Swezey Mrs Josephine , propr The
" Marana J, " s	Swezey Shop, ladies' appa-
" Nancy Jannette, " s	rel, 4 W Chicago, ph 281-W,
Sutherland J H, 106 Division, r	res ph 563-J, res 203 W Chi
Sutter Fred, 43 Perkins, r	Ruth A, " e s
" Mrs Yavah, " "	Swift Mrs Leah, 214 Marshall, w
Sutton Robt A, 105 Perkins, Sh	Swihart Russell T , propr Merrit Food
" Corydon D, 134 S Monroe, r	Store, 21 S Monroe, ph 9
Swaffield Mrs Eliza A, 12 Taylor, w	res 199 E Washington
" Royden, 155 W Pearl, Br	" Mrs Bertha, " s
" Mrs Florence E, " Hi	" Chas E, " s
" Betty Jane, " s	" Roy, 119 Peckham, janitor
" Robt O, 133 W Pearl, r	" Mrs Pearl, " "
" Mrs Belle, " "	" Richard, " "
Swain James , sec-treas Federal Sav-	Switz Hazen J, 162 Walnut, clk
ings and Loan Assn, 17 N	" Mrs Gladys O, " "
Monroe, res 129 S Monrbe	Swope J R, 16 Van's Ave, R
" T Elwood, " "	" Mrs Noreen, " s
" J Russell, " "	" Jessie, " u
" Mrs Jessie, " "	" Marylin, " u
" Fred A, 203 Marshall, eng'eer	" Virginia Lee, " u
" Mrs Charlotte, " "	" James Robt, " u
" Mrs Ella, 31 Morse, w	" J H, 63 Smith, r
" Kenneth H, 31 Perkins, M	" Mrs Ida, " "
" Mrs Lois E, " "	Sylvester Walter , propr Marshall St
" Alan H, " s	Market, 273 Marshall, ph 418,
" John P, " s	res 266 Marshall
" Alice A, " u	Symons John T , life, health and ac-
Swan Printing Co , 55 W Pearl, ph	cident insurance, ph 330,
393-J, H K Swan propr	res 129 E Pearl
Swan Clarence, 336 Grand, F	" Mrs Florence, " M
" Mrs Virginia, " "	" John E, " marines
" Coral Ann, " u	" Richard L, " s
	" Donald LeRoy, " nurse sup
	Skymczak Harriet, T S,

T

Tackett Lacy,	98 Elm,	F	Tash Roger,	45 W Montgomery,	s
" Mrs Ruth,	"		" Ramona,	193 N Clay,	s
" Lois E,	"	u	Tatreau W E,	391 S Jeff,	painter
" Janette Gale,	"	u	" Mrs Clara,	"	
Tackett Ollie,	32 Sheridan,	F	Taylor Chevrolet Co,	57-59 S Monroe,	
" Mrs Chloe,	"		Chevrolet and Oldsmobile		
" Evert,	"	lab	cars, ph 27,	H L Taylor mgr	
" Goldie,	"		Taylor Harry L,	Warner Buick Co,	
" Lloyd,	"	s	res 310 E Chicago		
" Fred,	27 Munson,	F	" Mrs Maude E,	"	
" Mrs Hildred,	"		" Percy B,	"	clerk
" Fred A,	"	u	" Herbert G,	130 W Garfield,	G
Tanner John,	246 N Hudson,	salesman	" Mrs Edith,	"	
" Mrs Louise,	"		" Daisy,	"	
Tappan Mrs Gertrude,	25 Wat,	w	" Jack,	"	lab
Tappenden Morris E,	77 Waterman,	au	" Wm Henry,	"	s
" Mrs Elspeth,	"		" B E,	70 Church,	r
" Morris R,	"	s	" LeRoy,	87 Charles,	Br
" Ruth Marie,	"	s	" Mrs Yvonne,	"	nurse
Tarr Wm J,	146 E Pearl,	emp Mashon	" Mrs Nellie E,	116 E Pearl,	w
" Mrs Anita C,	"	[Dorsey]	" Mrs Maud,	157 S Monroe	
Taschner Fred G,	290 W Pearl,	barber	" Arthur,	21 Chicago Ave,	lab
" Mrs Blossom,	"		" Mrs Edna,	"	
" Philip J,	"	emp p o	" Fred,	253 Division,	Br
			" Mrs Frances,	"	

Rodney Albright, Phone 176, Electrician

Phone 281-W

The Sweezey Shop

Ladies'

Undergarments

and

Personal Apparel De Luxe

4 West Chicago St.

Mrs. Josephine Sweezey, Prop'r

Taylor H E , propr The Maples, cor State and Grand, ph 464-R, res 210 W State	Thayer Mrs Margaret, 150 W State, w
" Mrs Minnie Wells, "	" Albert E, 170 W State, carp
" Melvin, 60 Elm, F	" Mrs Gertrude, "
" Mrs Ethel, "	" Marshall, 61 N Fremont, Q
" Wayne, " s	" Mrs Janet, "
" Patricia, " s	" Valli Lou, " u
" Vernon D, " u	Thomas Dr James A , physician and surgeon, eye, ear, nose and throat specialist, over S M Bank, ph 168, res 390 E Chi
" Wendell, 62 Elm, F	" Mrs Alice S, "
" Mrs Ella, " u	" James, " s
" Charlotte A, " u	" Nathan A, 94 Marshall, Sh
Teachout Edward, 288 Marshall, Br	" Mrs Lillie, "
" Mrs Lottie, " u	" E W, 122 N Polk, printer
" Karen A, " u	" Mrs Olive, " "
" Elmer M, 126 Peridus, F	" Jean, " s
" Robt, 172 N Sprague, Br	" Chas, " s
" Mrs Belva, " s	" Margaret, " s
" Wm Chas, " s	" James, " u
" Robt Jr, " u	" Tommy, " u
" Theron L, " u	" Clyde, 220 E Wash. CO
" Beverly Jean, " u	" Mrs Candace, " "
" Barbara Joan, " u	" Mary Ellen, " s
Teall Fred M, 43 Race, Br	" Carolyn, " s
" Mrs Dorothy, " u	" Sylvia Jane, " s
" Sally Joe, " u	Thompson Julian F , Hoover sales & service, ph 490-J, res 147 Church
" Fred M Jr, " u	" Mrs Bessie A, " "
" Mrs Esther B, 241 Division p	" Frank L, 2 Chi Ave, painter
Teeter Howard M , field asst Equitable Life Assurance Society, ph 618, res 156 Church	" Mrs Mary, " "
" Mrs Marian, " u	" Louis R, 166 N Clay, F
" Robt M, " u	" Mrs Lena, " "
Telephone Co, see Mich Associated	" Darold Lee, " s
Teller Cora, 110 Waterman	" Roland T, " s
Temple Thomas, 169 S Hudson, M	" Carlton, 62 Daugherty, mech
" Mrs Hazel, " u	" Mrs Crystal, " Hi
" Bobby, " u	" Clyde, " s
" Linda Sue, " u	" Richard, " s
Terminal Restaurant , 330 S Clay, ph 9188, Ollie Allsbrook	" Beverly J, " s
Terpening Edna, 230 S Jefferson	" Carlton L, " s
" Christie, " u	" Robt C, " u
Terrill Roscoe V , City Engineer, ph 229-R, res 114 S Clay	" Arnold L, " u
" Mrs Pauline, " "	" Mrs Cecil, 84 E Pearl
" Merlin, " s	" Roger L, 208 Grand, lab
" Paul, " s	" Geo Edward, 153 Hull, tinner
" Donna Lou, " s	" Mrs Opal L, " "
" Lowell John, " u	" Georgianna, " u
Thatcher Daryl, 336 E Wash, Ce	" Sarah, 33 N Hancock, dom
" Mrs Sarah E, " "	" Russell C, 256 S Jeff, P
" David C, " u	" Mrs Clara, " "
" June, 180 N Clay, s	" Velma J, " s
	" Nancy Leo, " u

- Thompson Fred A, 335 Grand, garden
 " Mrs Amber, " ins
 " Chas A, 327 Grand, M
 " Mrs Margaret, "
 " Jaqueline, " s
 " Jo Ann, " u
 " Clyde, 139 Elm, tinner
 " Mrs Mary, " L
 " Harold, " s
 " Russell, 72 E Pearl, lab
 " Mrs Worth, "
 " Mrs Alma, 170 Waterman, w
 Thoms Jas E, 40 E Pierce, salesman
 " Mrs Kathleen, "
 Thornton Mrs Lydia, 6 Chicago Ave, w
 Thorsen Lillian M, 112 E Pearl,
 health counselor
Tibbits Theatre, 14-16 So Hanchett,
 ph 305, Schulte Amusement
 Co, Detroit
 Tift Mrs Myra E, 21 W Montg, w
 Tighe Norman, 225 E Chi, salesman
 " Mrs Florence, "
 " Vernice, " s
 " Jack, " s
 Tilden Chester, 141 Cutter, tr dr
 " Mrs Anna, "
 Tillotson Albert, 420 Grand, r
Tillotson Mrs Ethel, " city clerk
 " John C, " accountant
 Tinervia Sam, 235 Marshall, lab
 " Mrs Marion, "
 " Joe, " lab
 " Rose, " Sh
 " Frances, "
Tinkham Earl, Parkview Hatchery,
 res ph 730-W, res 310 Grand
 " Mrs Lora, "
 Titus Mrs Charabel, 120 Marshall, w
 " Lucius C, " molder
 " Howard, " clerk
Tompkins J Roy, plumbing and heat-
 ing, ph 37F31, res Girard
 " Geo A, 82 W Montg, r
 " Mrs Sadie, "
 " Herbert J, 96 Bennett, lab
 " Mrs Delnora, "
 " J Carl, " Ce
 " Carl, " lab
 " Lloyd B, 286 S Jeff, C
 " Mrs Nina, " teacher
 " Lloyd B Jr, " s
 " Ronald E, " s
 " Thomas, " u
Tompkins Jay L, propr J L T Furni-
 ture Exchange, new & used fur-
 niture, ph 685-M,
 54 E Chi, res same
 " Mrs Lena, "
 " Dolores M, " s
 " Janice E, " s
 " Terry O, " u
 " Theda H, 58 E Pearl, clk
 Tonne Mrs Marian, 160 N Hudson
 Topp Rozella, Hospital, nurse's aide
 Torcini Gloria, 128 E Pearl, clk
 Townsend Mrs Isabel Lewis, 113 E Chi,
 antiques, w
 Tracy Hugh, 152 W Chi, M
 " Mrs Pauline, "
 " Colleen, " s
 " Mrs Minnie B, 212 E Pearl, w
 " Helen N, 35 N Clay
 Travelbee Earl, 81 Crippen, lab
 " Robt, 758 W Chicago, lab
 " Mrs Wilhelmina, "
 " Robt Jr, " u
 " Roland, " u
Treat S I & Son, hides, pelts, raw
 furs, junk, ph 146,
 20-24 S Hudson, F W Treat
 Treat Frank W, 146 S Monroe, hide
 " Mrs Dora, " [buyer
Treat Auto Parts Co, auto wreckers,
 new and used parts, tires and
 accessories, glass work, com-
 plete motor rebuilding, 26-28
 S Hudson, 35 E Pearl, ph 306,
 (see p 150) F Leslie Treat mgr
 Treat F Leslie, 17 N Jeff, salesman
 " Mrs Marjorie M, "
 " Martha Ann, " s
 " Webster, 170 E Chi, salesman
 " Mrs Suzanne, "
 " Samuel L, 314 W Chi, bk
 " Mrs Marita, "
 " David L, " s
 Treichel Emma L, 147 Grand, bk Sh
 Tressler Mrs Marjorie, 75 Smith
 " Robt L, " s
 " Mary K, " s
 Tribby J Carlton, 99 Church, Co gar-
 " Mrs Ariene, " [age
 " Mrs Ada, 60 Jackson, w
 " Bernice, "
Tribolet Store, 15 W Chicago, house-
 hold goods and novelties,
 G L Hensley propr
 Tribolet Mrs Belle, 73 Grand, bk, w
 " Mary Ellen, " s

Troth W C, 197 W Chi,	r	Tuckey Frank B, 224 S Jeff,	carp
" Lena M, "		" Mrs Eva, "	
Troutman Kenneth, 40 Williams, clerk		" Arthur R, 151 E Pearl,	lab
" Mrs Audry, "		Tuers Wm C, 45 Sherman,	r
" Kenneth Maurice, "	s	Tupper Solon E, ag'l implements, 109	
" Sandra Ann, "	u	W Chi, res 123 N Jefferson	
" Gerald, "	u	" Mrs Mary E, " asst librarian	
Tuesdell Francois, 118 N Clay, off clk		Turner Geo C, 71 E Pearl,	bk G
" Collette, " stenog		" Mrs Nina S, "	
Tubbs Geraldine, 135 N Hanchett, dom		" Mrs Sophronia M, 115 N Clay, w	
Tucker Floyd, 471 Marshall,	O	" Jack J, 170 S Clay, live bail	
" Mrs Marie, "		" Mrs Eva, "	
" Floyd Jr, "	lab	" Arnold C, "	lab
" Paul E, "	s	Twitchell Olen, 272 Marshall,	stone
" Chas, "		" Mrs Verlia, "	cutter
" Mary M, "	s	" Shirley, "	s
" Betty Jean, "	s	Two By Four Restaurant, 7 South	
" Robt J, "	s	Hanchett, Walter Smith	
" Patricia M, "	s	Twomley Mrs Elsie, 241 Perkins, w	
" Raymond, 42 Smith,	bk	Tyler Hugh A, 244 W Chicago,	r
" Mrs Valda, "		" Alphonso, "	army
" Richard, "	s	" Jane L, "	off clk
" Margaret Marie, "	s	" Hugh H, "	s
" Raymond E, "	s	" Grace, 351 Grand, teacher	
" Patsy Ann, "	u	" Mrs Georgia, 30 Morse, w	
" Freda, "	u		
" Russell, "	u		
" Ruth, "	u		

Radio gone wrong? Phone 721



TREAT AUTO PARTS CO.

Parts For All Cars

Complete Motor Rebuilding

Tires and Accessories

PHONE 306

26-28 South Hudson Street, Coldwater, Mich.

U

Unangst Mrs Amanda F, 214 Marshall, w
 United Milk Products Co, 50 Bennett

United Oil Service, 285 Division,
 B P Smith mgr

Unroe Carl, 67 Hooker, salesman

" Carleton J, " s

" Leonard, 199 Perkins, F

" Mrs Marjorie, " s

" Jean C, " s

Upham Oscar, 163 E Wash, r

Up-to-Date Coal Co, coal, coke,
 wood and tile, 25 W Pearl,
 ph 166, Fiske & Filkins

Upton Frank C, 324 Grand, au

" Mrs Doris, " u

" Virginia, " u

V

Vall Mrs Josephine, 59 N Hudson, w

Vallancourt Bettie, 261 Cutter, s

" Velma, " dom

VanAken Warner B, florist, 65 East
 Chicago, ph 36, greenhouses
 on Jay St near railway, ph 358
 res 65 E Chicago

" Mrs Gladys, " s

" Marjorie, " s

" Walter Bryant, " c s

" Elmer Frederick, " s

" Mrs Anna, 111 S Monroe, w

" Jay H, 79 Hull, investigator

" Mrs Jane, 73 Division, teacher

" John T, " c s

" Mark J, " c s

" Mrs Lottie J, 85 W Wash

" Leonard F, " D

VanAntwerp Mrs Nettie M, 284 Hull, w

" Mrs Ada, 137 Pockham, w

VanBlareum Wm H, 270 W Pearl,

" Mrs Elsie, " [mason] s

" Jean C, " s

" Janice, " s

" Florence, " clk

" Geo, 25 Orchard, F

" Mrs Genevieve, " s

" Joan, " s

" Jenn, " s

" Lynwood, " u

Vandenburg Mrs Kittie B, typewriters
 for rent or for sale, ph 378,
 res 81 N Fremont

" Roy A, " emp Reporter

VandePolder Geo, 95 S Jeff, s F

" Mrs Helen, " u

" Richard, " u

VanDusen Harry L, executive vice pres
 Branch Co Savings Bank,

res 15 Cornwell Court

" Mrs Gladys, " s

" Thos David, " s

" Richard E, " u

VanDyke John J, dairyman, ph 668-J,
 Fairview Dairy, 426 Morse

" Mrs Irene, " s

" Dorothy A, " milkmaid

" John J Jr, " s

" Robt, " s

" Glenn L, " u

" Bert, 525 Grand, farmer

" Peter, 220 N Mich Ave, farmer

" Mrs Jennie, " s

" Jack, " farmer

" Betty Jane, " s

" Alice L, " s

" Helen I, " s

" Ruth Elizabeth, " s

" Mary Ann, " s

AT THE
 LOW
 PRICE

**CORONAS
 A SPECIALTY**



COME IN
 FOR DEMONSTRATION

TYPEWRITERS

FOR SALE FOR RENT

AND REPAIRED

Silk Ribbons for All Makes

KITTIE B. VANDENBURG

81 NORTH FREMONT STREET

PHONE 378

Van's Dennis R, 28 S Clay	Vielhaber Otto, 355 Morse, Br
" Mrs Estella, "	Vincent Mrs Ella J, 66 W Wash, w
Van Etta Marvin, 125 Cutter, au	" Geo, 381 N Hudson, lab
" Mrs Rolene, 20 W Pearl	" Virginia, 108 N Jeff, dom
" Harry, 27 E Pearl, Q	Vineski Anne, 152 Morse, Hi
" Mrs Harriet, 71 Harrison, seamstress	Vinton Carl, 182 E Chi, contractor
Van Every Mrs Oda, 14 Taylor, rooms, w	" Mrs Alice, "
" Wayne, " Q	" Jack, " lab
Van Iderstine Mabel, 56 E Wash, stenog	" Ann, " teacher
" Paul, 70 S Sprague, emp	" Carl Jr, " army
" Mrs Nonah, " [H Lopez	" Cynthia, " s
Van Kampen Harold, 148 W Garfield, D	" Mary E, " s
" Mrs Doris, " s	Vogel Harry, 53 S Hudson, C
" Donald, " s	" Mrs Luella, " "
" Ruth Esther, " u	" Howard, 480 Grand, lab
" Harvey, 163 Perkins, Ce	" Mrs Lola, " "
Van Nuys Arthur, 209 N Clay, carp	" Ethel, " "
" Mrs Clara Ethel, " "	" Chas, " s
" Mrs Retta, 137 S Clay	" Virginia, " s
Van Orsdal Mrs Myrtle, 12 Peckham, w	" Lucy, " s
" Mary, " "	Vogt's Greenhouses, 69 Marshall,
Van Orthwick Lucile, 48 Grand, bk	ph 73-J, Ernest Vogt propr
" Edna, " cashier	Vogt Ernest C, 73 Marshall, florist
Van Schoeik Roy, 327 W Chi, salesmn	" Mrs Mildred C, "
" Mrs Arlie, " "	" Mrs Jennie S, 24 Grand, w
" Williams, " N Y A	" Paul, " florist
" Jack C, " s	Volk Karl W, agt Prudential Life Ins
Van Tassel Frances, 129 E Pearl, health counselor	Co, ph 191, res 188 N Hudson
Van Wormer Mrs Blanche, 21 E Park Ave, w	" Mrs Florence, " "
Vasil Peter, shoe repairs, 26 S Monroe, res same	" Karl W Jr, " state police
Vaughn Frank, 212 Cutter, tr dr	Voll Henry A, 386 Grand
" Mrs Doris, " "	" Mrs Jeanette, " "
" Frank Jr, " u	" Thomas J, " "
" Judy Mae, " u	" Carolyn, " "
" Roscoe Lee, " u	Voorhees Mrs Carrie B, 74 Hooker, w
" Jas F, 11 E Chicago, morten	Vore Russell, 200 Hull, plumber
Veazie Mrs Amelia E, 62 E Wash, w	" Mrs Arreta A, " "
Verbeck I C, 28 Balfour Dr, M	" Treeva A, " stenog
" Mrs Margaret, " "	" John Earl, " s
" Jean, " s	Vorce Victor, 758 W Chicago, au
" Elizabeth Ann, " u	" Mrs Josie, " "
" Hazel Marlene, " u	" Loretta, " u
" Carol Lee, " u	" Junior, " u
Vermillion A J, (Jack), 98 Harrison, Br	Vorse Mrs Maud, 85 Hatch, waitress
" Mrs Ruth, " furrier	Vosburgh Mrs Sarah C, 142 Wat, w
" Loris Mary, " s	Voss Roy H, 124 W Pearl, salesman
" Jack Anthony, " s	" Mrs Marie, " "
" James Russel, " s	" Wm F, " mechanic
Vice Robt J, 29 Abbott, au	" John E, " buffer
" Mrs Myrtle F, " "	" Richard J, " s
" Robt J Jr, " clk	" Walter J, " s
" Virginia Lee, " u	Vroman Bert, 758 W Chicago, lab
	" Helen, 64 Morse, dom

W

Wade Dr Robert L., physician and surgeon, 116 E Chicago, ph 509, res 144 E Chicago
Waffle Edward T., 314 Marshall, farmer
 Mrs Sarah R., "
 Wm., 202 Grand, salesman
Wagar Manley F., 16 Clarke Ave, tr
 Claude, " lab
 Fred C., 41 Preston, tr
 Ross J., " lab
 Leo, 86 Charles, lab
 Mrs Ione, " Hi
 Kenneth, " s
 Russell, " s
 Betty, " s
Wagoner Maurice, Hyde Place, Br
 Mrs Bette, "
 Jerry Lee, " u
 Mrs E L., 76 Hull
Wahl Mrs Bertha, 24 Conover, w
Wakeman Mrs Bernice, beautician, w res 20 S Sprague
 Sherwood A., " teacher

Waldron Russell, gen'l mgr Homer Corp, res 70 S Jefferson
 Mrs Delta, "
 Ernest L., 111 S Jeff, molder
 Mrs Ruth M., "
 Robt B., " s
 Kenneth C., " s
 Mrs Jessie, 16 Sherman, w
 LaVere R., 99 S Jeff, Da
 Mrs Anna, "
 LaVetta, " u
 DeEtta, " u
 Barbara L., " u
Walker Wilbur E., 77 Hatch, farmer
 Mrs Edith A., "
 Alma E., " s
 Mrs Mae, 87 Jackson, w
 Francis, "
 Nora, " s
 Ralph L., 165 W Pearl
 Mrs Bertha, " roomers
 Albert, 17 Green, Co road emp
 Mrs Mary, " Hi
 Gerald, " u
 Bertram, " u

Radio gone wrong? Phone 721

"Say it with Flowers"

When you think
of Flowers
think of



Coldwater's
Flower Phone
73-J

We are enabled to deliver Flowers anywhere in the United States, Canada, or most any civilized city in the world in the time it takes a telegram or cablegram to reach that city. Satisfaction is guaranteed through our membership in the Florists' Telegraph Delivery Association.



Walker A B & Son , proprs Coldwater Steam Laundry, 13 S Monroe, A B and J H Walker, ph 77	Walsh Lillian, T S, clk
Walker Arthur B, 75 E Chi, laundry	Walt's Auto Supply Inc , 32 W Chi, J B Bradfield propr
" Mrs Nora B, "	Walter Alice, 31 Morse, c s
" John H, 33 Daugherty, laundry	" Rolland, 56 N Jeff, lab
" Mrs Gretchen, "	" Mrs Minnie, "
" Clara, " s	" Frank E, 221 E Garfield, r
" John Arthur, " s	" Mrs Barbara P, " nurse
Wallace Merton H , gen'l mgr Coldwater Co-Operative Co, res 99 Jackson	" Francis Edward, " s
" Mrs Freda A, " "	" Barbara Metz, " s
" Gordon E, " s	Walters Grant, 68 S Sprague, O
" Eugene F, " s	" Martin, 109 Wat, painter
Wallace R J , 65 N Clay, Coffee Shop	" Mrs Beulah, " Hi
" Mrs Alice, " "	" Ellsworth, " lab
" Charline, 51 E Wash, s	" Clinton, " lab
Wallace Wm S , second-hand goods & antiques, 117 W Chicago, res 87 Marshall	" Helen, " s
" Mrs Lena, " roomers	" Morita, " s
Waller Ulla, 79 Tibbits, Da	" Marion, " s
" Mrs Mildred, " "	Waltz Sanford, 105 Perkins, Hi
" Mrs Mae A, 87 E Alden	" Mrs Wilma, " "
" Sheridan J, " F	" John Robt, " u
" Harold J, 309 N Hudson, Sh	Wamsyer Ed, 244 E Wash, P
" Mrs Evelyn, " bk	" Mrs Marion, " "
	" Mary Eileen, " s
	Ward Edward H, 320 Jay, florist
	" Mrs Zoe I, " "
	" Mrs Edythe, 304 E Wash, caterer



Phone 77

for the

Best Laundry

The Soft Water Laundry

Ward Fred E., 94 Morse, F	Warner Kenneth , service station,
" Mrs Korrah, "	Texaco products, 324 Marshall
" Margaret, " pvt sec	ph 713-J, res 20 E Montg
" Leland H, " s	" Mrs Alice, "
Warford Walter S, 418 S Jefferson	" Mrs Mabel, 121 S Jeff, w
" Mrs Frances, "	" J Murl, " O
Warkoczski Anthony, 130 W Pearl, clk	" Thelma A, " waitress
" Mrs Gigina, "	" Mrs Helen B, 122 N Hudson,
" Patricia Ann, " u	teacher
" Jas, " u	" Natalie, " c s
" Maxine, 333 Marshall, clk	" Rolando, 161 N Jeff, r
" Margaret, 101 N Hanchett, clk	" Mrs Eva, "
" Lawrence, " s	" Hugh, 214 W Chi, clk
" Mrs Rose, 14 Jay, Hi	Warnock Ray, 56 N Clay, road wk
" Harold, " s	" Mrs Louise, " office clk
" Duane, " s	Warren Mrs Mabel, 141 W Chicago
Warner Buick Co , proprs Buick Garage,	Washington School, 71 Morse
Buick and Pontiac cars,	Water and Electric Plant, 25 Bennett
Genl Motor trucks, 15-27 So	Water Works Park, 45 Bennett
Hanchett, phones 64 and 9175,	Watkins Alice, 48 Grand, bten
B R Warner, H L Taylor	" Grace Ann, 94 E Pearl, s
Warner Bert R, Buick Garage,	Waterbury Robt W, 316 E Wash, P
res 110 W Pearl	" Mrs Alma, "
" Mrs Belle, "	Waters Samuel, 87 Rose, lab
" Mrs Effie, 116 E Pearl, w	" Samuel Jr, " s
" Elihu, " s	Watson Joseph R , rep Lincoln Nat
" Mrs Oceanann, 90 W Pearl, w	Life Ins Co, ph 614-M,
Warner Walter L , the Texas Co, Clark	office and res 132 Marshall
and Bennett, ph 172,	" Mrs Mabel, " w
res ph 207-W, res 334 Marshall	" Barbara Hope, " c s
" Mrs Hazel, "	" Mrs Ezilda, 186 E Wash, w
" Helen, "	" Isaiah, 82 Cutter, lab
Warner Wilbur , Texaco Super Service	" Mrs Lucinda, "
Station, 138 W Chi, ph 282-M,	" Clyde, 96 Daugherty, mech
res 334 Marshall	

THE COFFEE SHOP

R. J. WALLACE Prop'r

76 WEST CHICAGO ST. :: TELEPHONE NO. 165-J

EAT HERE AND BE HAPPY

WALT'S AUTO SUPPLY INC.

32 WEST CHICAGO ST. PHONE NO. 144

GOODRICH TIRES, BATTERIES, ACCESSORIES

MOTOROLA Home and Car Radios

WE SACRIFICE PROFIT TO GIVE YOU QUALITY AT LESS

- Watson R Howard, 487 W Chi, farmer
 " Mrs Blanche, "
 " Laura, "
 " Donnie, 17 Harrison, U
 " Mrs Caroline E, "
 " Donald J, " s
 " Gerald Leroy, " s
 " Virginia May, " s
 " Dorothy J, " s
 " Howard Allen, " u
 " Carolyn Effie, " u
 " Joyce Ann, " u
 " Cletus R, 156 Jackson, U
 " Mrs Betty J, "
 " Phyllis G, " s
 Way Wayne W, 35 Hull, salesman
 " Mrs Dorothy, "
 " Mary Elizabeth " u
Weage & Andrews, attorneys, S M
 Building, S E Weage,
 M S Andrews Jr, ph 240
Weage Stanley E, attorney at law, S
 M Building, res 244 S Sprague
 " Mrs Edna M, "
 " Bryant M, " c s
 " Thomas E, " c s
 " Chester, 221 Division, lab
 " Mrs Marjory, "
 " William, " u
 " Duane, " u
 " Suzanne E, " u
 " Cleo S, 113 Pierson, D
 " Mrs Evelyn, "
 " Guy E, 112 Waterman, lab
 " Mrs Margaret M, "
 " Elzanna M, " private sec
 " Thurston P, " Da
 " Keith D, " s
 " Mrs Ellen, 180 S Clay, bk, w
 " H Emery, " army
 " J David, " C
Weage Rex Bryant, Economy Oil
 Service, ph 535-RX,
 office and res 35 N Hudson
 " Mrs Pearl, "
 " Phyllis Ann, " u
 " Mrs Myrtle, 129 E Pearl, w
 " Spence W, 71 S Hudson
 " Mrs Jessie, "
 Weatherall Neil, 17 Peckham, s
Weaver Vern H, Coldwater Provis-
 ion Co, res 132 Waterman
 " Mrs Dorothy, "
 " Guinevere, " s
 " Vern H Jr, " s
 " LaDonna Mae, " u
 " Robt L, " u
Weaver Morley, propr City Restau-
 rant, ph 173, res ph 560-W,
 res 83 N Polk
 " Mrs Mary, "
 " Mrs Elizabeth, 68 N Hanchett, w
 " Paul, "
 " Ottie A, 72 E Pearl
Weaver Arthur, propr Denny's Grill,
 ph 608, res 124 E Chicago
 " Mrs Lavaun M, "
 " Chas, " s
 " Loren, 146 1/2 E Wash, lab
Weber Edna K, 172 W Chi, ph 773-J,
 mgr Ritz
 Weeks Frederick, 102 N Hanchett, h s
 " Mrs Beatrice, " [prin
 " Frederick Jr, " s
 " Dorita Marguerite, " u
Weiderman Paul, Gulf service station,
 97 Marshall, ph 79,
 res 132 N Clay
 " Mrs Mary, "
 " Dorothy, " s
 " Bobbie Lee, " s
Weidner Harold R, M D, physician
 and surgeon, Coldwater Natl
 Bank Bldg, ph 447,
 res 16 S Fremont
 " Ann Christine, " s
 " Hal R, " u
Weiler Max P, propr Mack's Used
 Car Market, ph 213-J, res ph
 588, res 120 W Pearl
 " Mrs Alice M, " Co Librarian
 " Paula M, " u
 Weippert Mrs Jennie, 279 Marshall
 Weisenborn Mrs Lillie, 93 E Park Ave, w
 Welch John Clyde, 36 E Montg, u
 " Forrest, 137 Taylor, C
 " Mrs Ruby, "
 " Keith LaDeen, " s
 " Noretta M, " u
 " Jay, 123 Jackson, tr dr
 " Mrs Maude, "
 " Mildred, " s
 " Lewis, 271 S Jefferson, army
 Weldy Lou, 105 W Chi, cabinetmaker
Wells Rev David M, pastor Free Meth
 Church, ph 376-M,
 res 145 S Jefferson
 " Mrs Margaret J, "
 " Faith E, " c s
 " Henry E, recreation leader,
 Youth Center, res Union City
 " Mrs Edna, 164 Grand, w

Wells Herbert, 149 Harrison, Ce	Whipple Ralph K, 126 Harrison, p o clk
" Mrs Lenna, "	" Mrs Maude B, "
" Eddie, 758 W Chicago, lab	Whitacre Orpha, 141 Wright
" Mrs Marie, "	Whitcomb Haskel, 81 Charles, mason
" Eddie Jr, " u	" Mrs Lulu, "
Wendorf Mrs Louise D, 250 S Jeff, w	" Nina, " s
Wentworth Chas D, 256 N Hudson, "	" Thomas, " s
" Mrs Alice, " [woodworker	" Aura Lee, " s
" Ruth, " stenog	" Robert, " s
" Clyde A, 262 N Hudson, carp	White Earl T, 153 E Chicago, mfr
" Mrs Maxine, "	" Mrs Edith M, "
" Phyllis A, " u	" Robert, 230 Jay, farmer
Wenzel Grace, Hospital, nurse	" Mrs Elizabeth, "
Wert Paul, 167 Jackson, R	" Marjorie, " s
" Mrs Blanche, " "	" Robert G, " s
" David, " u	" James D, " u
" Keith, " u	" Joyce Elizabeth, " u
" Vern, 16 Elm, Br	" Mrs Edna, 126 N Jeff, Hi
" Mrs Esther, " Br	" Mabel, " s
" Vern Jr, " s	" Homer, 99 Perkins, salesman
" Elizabeth, " s	" Mrs Mary, " "
" Mary, " s	" Edward, " s
Wesleyan Church, 44 N Hudson	Whitehead Carrie J, 44 Morse
Wessell Ward, 87 Coombs, tr dr	Whitman Harry, 26 Cutter, repair shop
" Mrs Marie, " teacher	" Harry Jr, " "
Westbrook Kenneth, 97 E Pearl, M	Whittaker Norman, 35 N Jeff, tr dr
" Mrs Juanita L, " Hi	" Mrs Margaret J, " "
" Mary Lou, " s	" mgr Credit Bureau
" Kenneth L, " s	" Ray, 94 Pierson, tr dr
" Carroll, " s	" Mrs Sophia, " Sh
West End Grocery, W D Fulk,	Whitten Mary, rep finest lines hosiery,
ph 140-J, 318 W Chicago	ph 426-J, res 75 N Hanchett
West Jack, decorator, ph 408,	" Sam, 66 N Monroe, sup mason
res 242 Grand	" Philip R, 73 Grand, salesman
" Mrs Ruth M, "	" Mrs Mildred, " "
" Coca, 57 Cutter	" Wallace, " s
" Chas, 33 N Hanchett, lab	" Philip Geo, " s
Westendarp Mrs Leila H, society editor	" Mrs Lena, 75 N Hanchett, w
Daily Reporter, res 78 N Hudson	Wieherink Ted, 27 W Alden, clerk
Western Union Telegraph Co, 15 S	" Mrs Irene, " clerk
Monroe, ph No 5,	Wickes Jay D, 384 S Jefferson
J B Sailer mgr	" Mrs Mary E, " clerk
Whaley Warren, 87 Hatch, lab	Wickham Edmund, 26 Rose, Sh
" Mrs Margaret, " "	" Mrs Anna, " "
" Betty, " s	" Chas D, " s
" Jos W, 758 W Chicago, lab	" Alice Mae, " s
Wheeler Glenn, 70 Church, apartmts	" Harold Lee, " u
" Mrs May, " "	" Kenneth, " u
" Edwin C, 20 Lincoln, r	Wigent Paul, 15 Park St, officer
" Mrs Lou Chauncey, " "	" Mrs Maxine, " "
" Edwin Clifford, " O	" Robert, " s
" Chas, 79 N Clay, c s	" Jack, " s
" J M, 19 W Pierce, carp	
" Mrs Mabel A, "	
" Ora B, 316 Grand, accountnt	
" Mrs Lulu E, "	

RODNEY ALBRIGHT, ELECTRICIAN

Wilbur Wesley E , furniture, rugs, etc, 4-6 S Monroe, ph 294-J, res ph 477-W, res 144 S Clay	Williams C H , 22 W Wash, painter
" Mrs Verald R, "	" Mrs Daisy, "
" Elmer W, 96 N Jefferson	" Alvin S, 20 Waterman, G
" Mrs Jennie L, "	" Mrs Beulah, "
" Lysle S, 86 Daugherty, oil agt	" Alvin Jerry, " s
" Mrs Vera B, "	" Donna Jean, " s
" Hazel Marie, " stenog	" Janice Lee, " s
" Hobart C, " clk	" Sylvester C, 32 Perkins, lab
Wilcox Mrs Ida , 31 Munson, w	" Mrs Elizabeth M, "
" Mrs Hattie A, 72 E Chicago, w	" Martha, " stenog
" Wm O, 273 Hull, tr dr	" Mrs Jennie, 19 S Clay
" Mrs Marie, "	" Mrs Beth M, optometrist at Mountz Optical Shop,
" Mrs Blanch, 281 W Chi, w	res 65 Church
" Claud, 60 E Chicago, painter	" Marion E, " c s
" Mrs Olive, "	" Mrs Margaret, 4 E Garfield, w
" Naomi, " s	" Edd, 230 E Washington, M
" Wallace, 61 Charles, lab	" Mrs Metha, "
" Mrs Bessie, " nurse	" Edward, " u
" Russell, " lab	" Clark Byron, 4 E Garfield,
Wiler Mrs Myrta , 36 W Pierce, w	" Mrs Eunice, " [farmer
Wilgush A R , Coldwater Livestock Co, ph 71, res 148 Church	" Donald Clark, " u
" Mrs Anna, "	" Patricia, " u
Wilkins Mrs Bertha , 22 N Polk, w	" George, 29 Clarke Ave. Q
Wilkinson Adelbert , 78 Charles	" Mrs Virginia M, "
	" Pearl C, " lab
	" E Willard, 16 N Monroe, army



FURNITURE

Always Dependable
Quality

AT LET-LIVE PRICES

FULL LINE OF THE FAMOUS

SIMMONS PRODUCTS

HIGHTSTOWN RUGS

WILBUR'S FURNITURE STORE

4-6 South Monroe St.

Telephone No. 294-J

The Largest Furniture Store in Branch County

Williams Roy H, 68 Hooker, lab	Wise Leroy, 14 Taylor, HI
" Mrs Mabel L, " "	" W M, 113 E Washington
" Armantha J, " s	" Mrs Minerva, "
" Lois L, " s	Wiser David C, 218 Hull, policeman
" Marilyn R, " s	" Mrs Lenna E, "
" Bethany M, " s	" Rex H, 92 Daugherty, clk
" Cecil, 165 W Pearl, M	" Mrs Mary, "
Williamson John H, machine shop, and garage, 8-12 S Hudson, ph 741, res same	" Jerry David, " u
" Genevieve, 34 E Wash, clk	Withington Homer E, 49 Perkins, paintr
" Howard, 68 W Pearl, au	" Mrs Sarah J, "
" Carl, 283 S Jefferson, C	" Paul, 24 Conover, F
" Mrs Leola, " HI	" Mrs Grace, "
" Marion Louise, " s	Witt Chas W, 160 Henry
" Mrs Rena, 22 Elizabeth	" Mrs Mary, "
Willis Carl, 68 W Pearl, cook	" Leona M, " s
Wilmarth Harold, Sunoco products, 420 E Chicago, res 236 E Washington	Wixson Heath, 199 Grand, lab
" Mrs Ruby, "	" Mrs Irene, "
" Mrs Rose, 15 N Hudson, w	Wolf Mrs Hazel, 29 W Pierce, w
Wilson Mrs Gertrude, 102 S Jeff, w	" Winnifred E, " office clk
" Jas, 152 Walnut, emp Olmstead	" Jane M, " office clk
" Mrs Alice, " office clerk	" John E, 6 Walnut, Da
" Georgia B, 54 Hooker, s	" David, " Da
" Florence, 40 E Montg, dom	" Howard, " Da
Wimer Mrs Daisy B, 109 Grand, w	" Mary Elizabeth, " violin teh
Wing Sigmund L, pres Pratt Corpora- tion, residence 27 S Jeff	" Mrs Ethel M, 359 S Jefferson
" Mrs Benita A, "	Wolf Howard, Hospital, helper
" Junior, 137 Hull, s	Wolfcale Hugh W, 99 E Alden, Sh
Wingard's Bowling Alleys, 20 S Hanchett	" Mrs Louise, " Sh
Wingard E T, 99 Henry, bowling	" James Hugh, " s
" Mrs Carma, "	Wolford J D, 66 Waterman, tr dr
" Alice L, "	" Mrs Martha, " s
" Harry E, "	" Patricia, " s
Winkleblack Geo, 151 E Pearl, r	" Billy, " s
Wintersteen Mrs Clara, 65 Pierson, w	" Larry, " u
Wirtley Mrs Jennie, 311 W Pearl, w	Woloszyk Martha, 116 E Chicago, HI
Wirt Jas, 44 Pelton	Wolverine Inn, 40 S Hanchett, ph 9168, Mr & Mrs Ed Prestidge props
" Mrs Margaret, " Sh	Wolverine Portland Cement Co, office 30 W Chi, plants Cold- water and Quincy, C C Jones pres & gen'l mgr, W F Murray vice pres & works mgr, J L Nelson vice pres & sales mgr, W L Brown sec, Flora E Root treas
" Dorothy, " s	Wolverine Archery Tackle, office and factory 340 W Chi, F A Kibbe
" Maribelle, " s	Wolverine Finance Co, 11 S Hudson, ph 265, Geo R Pierce
" Chas, " u	Wood Arthur, 144 W Chi, salesman
" Chas H, 19 Park Pl, r	Wood Mrs Dorothy, Dorothy's Frock Shop, res 144 W Chicago
" Mrs Ida H, "	" Elaine, 89 S Jefferson, s
" Winifred A, " nurse	" Donald, " s
Wise Clara E, 53 N Monroe, invest- ments	
" Mrs Ada M, " (ments)	
" Lester F, " bank teller	
" Elizabeth J, " c s	
" Margaret Ann, " labo asst	
" Clave E Jr, " s	

Wood Garford U. , auto frames, wheels and axles straightened, genl repairing, ph 268-J, 22 S Clay, res same	Wood L D. , East End Market, 30 E Chicago, ph 75, res 17 Peckham
" Mrs Jean F, " s	" Mrs Minta, " "
" Beverly, " s	" Dorothy Jean, " s
Wood Mrs Louzene S. , propr LaZene Beauty Salon, ph 80-J, 201 Division, res same	" Maxine Ann, " s
" Edward, " fac	" Mrs Maude, 15 N Hudson
" Neil, 24 N Fremont, clk	" Theo L, 87 Pierson, r
" Mrs Nellie, " "	" Mrs Lillian, " "
" Barbara, " s	" Mrs Louise, 97 Abbott, T S
" Robt E, " u	" Leonard, " Br
" Charles, 100 E Alden	" Leon, " T S
" Mrs Neva, " "	" Karl E, 15 N Hudson, painter
" Elmer, 30 Whitten, lab	" Mrs Leona M, " "
" Mrs Elsa L, 45 S Sprague	" Margaret E, " u
" Sherman L, " M	" John P, 79 S Jeff, meat cutter
" Mavis, " "	" Mrs Lula B, " "
" Wayne, " Q	Woods George. 31 Harrison, U
" Luman O, 229 E Pearl, r	" Mrs Margaret J, " "
" Mrs Bernice, " "	" Dorothy, " s
" Mrs Ona B, 58 E Pearl	" Glema May, " s
" Roy H, " clerk	" Shirley Ann, " s
" Mrs Virginia, " "	" Wesley, 62 Charles, F
" Lloyd R, " u	" Mrs Leona, " "
	" Paul, " s
	" Ralph, " s
	" Earl, " s
	" Leona M, " s
	" Alfred, " u

WOOD'S EAST END MARKET

L. D. WOOD, Proprietor

Choice Meats,

Groceries

 Fresh Vegetables

Phone No. 75

We Deliver

30 EAST CHICAGO ST., COLDWATER

Woodhams Alfred, 97 Pierson	Worden Ronald, 400 E Chicago, M
" Mrs Minnie L, "	" Mrs Madge, " s
Woodford Frank, 144 Wright, lab	" Phyllis, " s
" Mrs Alta, " "	" Joyce E, " u
" Frank, " s	" Kenneth, " M
" Jas, " s	" J B, 105 S Monroe, M
" Max, " s	" Mrs Dorothy, "
Woodman Maxine, 60 W Wash, P	" Mrs Willis, 139 E Park Ave
Woodman Hall, 17 W Chicago	" Jessie, "
Woodward & Sons , women's ready- to-wear garments, millinery, etc, 25 W Chicago, phone 251	" Edward, " army
Woodward Marshall P , 166 W Pearl,	" Geo W, 43 Henry, r
" Mrs Frances, " merchant	" Mrs Nancy E, "
" Horace, " naval s	Worst Mrs Marguerite, 281 Morse, w
" John Scott, " s	" Raymond Wesley, " army
" Mrs Jessie M, " w	" Ralph K, " s
" Lella G, " art teachr	Worthington Howard L, 34 E Wash, P
Woodward Leslie H , 163 Marshall, mgr Pollock	" Mrs Bessie, "
" Mrs Rosamond, "	" Emery, " army
" Chas Leslie, " c s	" Frederick, 257 E Wash
" Douglas P, " s	" Mrs Inajean, " P
Wordelman Frederick Jr, 462 Marshall	" Carol J, " s
" Mrs Isabell, "	" Jo Lee, " u
" Walter Martin, "	Worton Geo, 8 Walnut, baker
	" Mrs Beulah, "
	" Geo Jr, " s

Radio gone wrong? Phone 721

WOODWARD & SONS

ESTABLISHED 1857

♦♦♦♦

"Fifth Avenue Styles"

Women's Apparel,

Coats, Dresses,

Millinery, Hosiery,

Neckwear, Gloves, Lingerie,

Handbags

At Low Cash Prices

Wright Peter R, 336 E Wash,	lab	Yost Henry, 43 W Aiden,	carp
" Mrs Hazel, "		" Mrs Myrtle, "	
" DeForest, "	navy	Young John K, 153 Harrison, mgr	State
" Marjory D, "	s	" Mrs Lelah, "	[Liquor Store
" Mrs Lydia M, 44 Grand, w		" Paul, 212 Henry, salesman	
" Roy E, 282 Marshall, tr dr		" Mrs Juanita, "	teacher
" Virginia, Hospital, helper		" Grace E, 199 W Pearl	
" Wayne, 180 N Hudson, oil agt		" Chas A, 19 Cutter	
" Mrs Florence, "		" Mrs Gertrude, "	
" Wayne Jr, "	e s	" Mrs Didamie, 198 Henry, Hi	
" Donald Eugene, "	s	" Cyril, 192 Henry, tr dr	
" Thos W, 45 N Monroe, lawyer		" Mrs Anna, "	
" Mrs Charlotte, "		" Rosemary, "	u
" Thos A, "	s	" Sharon Elaine, "	u
" Jean, "	s	" Fred D, 67 Charles, F	
" Mrs Mildred L, 138 Walnut, w		" Mrs Edna, "	Hi
" Marguerite, "		" Shirley May, "	s
" Ferris G Jr, "	s	" Chas C, "	F
" Raymond, 152 Jackson, F		" Mrs Helen, "	
" Mrs Bertha, "		" Chas C Jr, "	u
" Metta L, "	s	" LeRoy, 164 Waterman	
" Donald L, "	s	" Mrs Blanche, 24 S Hanchett, w	
" Clyde L, "	s	" Donald, "	s
" Alice L, "	s	" Mrs Catherine, 235 E Wash, w	
" Robert L, "	s	" Alta, "	teacher
" Jack L, "	u	" John, "	lab
Wyatt Roy E, 159 S Monroe, M		" Mark E, "	U
" Mrs Blanche V, "		" Chas C, 221 N Clay, F	
" Leo V, 35 Morse, M		" Mrs Helen, "	waitress
" Mrs Beth, "		Youngs Chas Ray, boat livery, live	
" Mrs Byrd, 76 N Hanchett, w		bait, furnaces installed and re-	
" Fred, 23 Elizabeth, M		paired, labor of any kind,	
" Mrs Beth, "		758 W Chicago	
Wyman Mrs Arline, 36 Whitten		" Mrs Georgia, "	
" Vivian, "	u	" Clyde, "	furnace wk
" Bobby Dean, "	u	" Kenneth P, 46 Charles, lab	
" Beverly, 36 Henry, s		" Mrs Pearl, "	lab
" Clarence, "	s	" Carl J, "	lab
		" Chas A, "	s
		" Arnold K, "	s
		" Rosa Pearl, "	s
		Youst Mrs Bertha, 144 E Chicago	
		Youth Center, 76 Marshall	
		Yuhl Peter, City Garbage Service,	
		Rt 3, ph 65F11	
		" Lewis, 140 S Hudson, lab	
		" Mrs Gladys, "	
		" Maurice, "	army
		" Ernest, "	s
		" Joyce, "	s
		" Bernice, "	s
		" Glema, "	u
		" Everett, "	u
		" Merrill, 111 Waterman, tr dr	
		" Mrs Mary, "	

Y

Yapie Mrs Fannie Russell, 36 E Aiden	
" Geo, "	
Yates James, 27 N Fremont, T S	
" Mrs Elizabeth, "	
" Mary Clare, "	u
Yearling Geo, 26 Preston, engineer	
" Mrs Agnes, "	
" Philip, "	s
" Bradley, "	s
" Shirley Ann, "	s
" Ward Allen, "	u
Yockey Chas E, 19 Orchard, F	
" Mrs Beryl A, "	waitress

Z

Zabonick Edwin A.,	36 Henry,	M	Zinn Carl A.,	133 E Wash,	clerk
" Mrs Ethel,	"		" Mrs E Marie,	"	
" Leon,	"	s	" Ramona W.,	"	stenog
" Shirley Ann,	"	s	" Phyllis M.,	"	stenog
" Chas. 194 Jackson,		Br	" Corwin A.,	"	s
" Mrs Mary,	"		" Eugene W.,	"	s
" Chas Wm.,	"	s	Zinser Mrs Mabel G.,	116 E Chi,	agt
" James,	"	s	Zirn Lewis K Jr.,	90 Jackson,	H
" Mike, 34 Race,		F	" Mrs Lura,	"	antiques
" Mrs Mary,	"		Zoeller Harry C.,	57 Herbert,	gardener
" Richard Lee,	"	u	" Mrs Mae J.,	"	
Zeck Kasmer,	T S,	teacher	Zuber Rev Eddie W,	pastor Wesleyan	
" Ruth,	T S,	dietitian	Methodist Church,	ph 545-W,	
Zeller Mrs Mary,	18 Tibbits,	w	res 55 Church		
" Lewis,	"	p	" Mrs Ethel G.,	"	u
Zerba Jas J.,	139 S Jefferson,	carp	" Rachel L.,	"	u
" Mrs Emma,	"		" Mary Ethel,	"	u
" Orville,	299 W Pearl,	R	" Wanetta,	"	
Zierle Ernest,	3 Grand,	Br	Zuercher Chris,	110 Marshall,	salesmn
" Mrs Nellie,	"		Zull Edgar C.,	56 W Alden,	c t
Zimmerman Mrs Amanda,	359 S Jeff,	w	" Mrs Olive L.,	"	Hi
Zindler Raymond,	mgr Merit Shoe		" Clifford W.,	"	s
Store, res 148 E Chicago			" Shirley Gene,	"	s
			" H Ray,	195 N Hudson,	Ce
			" Mrs Maude,	"	
			Zundel Mrs Susie,	248 Division,	w

See **JERRY** about that Furnace Stoker

Always Demand "PERFECTION" (COLDWATER) BUTTER

Get Rubber Stamps at Bailey's Printing Office

See **RODNEY ALBRIGHT** for Electric Work

FOR FINEST SHOE REPAIRING
SEE **CARL M. MANNEROW**
11 NORTH MONROE ST.

ORDER YOUR NEXT PRINTING
AT THE
W. C. Bailey Printing Office
9 NORTH MONROE ST.
COLDWATER

BEST PIANO TUNING—**L. C. COLLER**

Patronize City Directory Advertisers

DIRECTORY BY STREETS

ABBOTT AVE

Begins at 314 Marshall

- 20 C D Simmons
- 21 N W Iford
- 22 Paul Cox
- 29 Robt J Vice
- 32 Glenn Avery
- 33 Ira Burnworth
- 37 Mrs T A Jacokes
- 42 Leaman Clark
N Hudson St
- 52-70 M T Shaw Inc
- 97 Mrs W Wood
Morse St

ALDEN ST—EAST

Begins at 194 Marshall

- 15 R Hindman
- 18 Mabel Mains
- 23 Mrs Dora Bush
- 24 Chas R Koons
- 29 Clizbe King
- 35
- 36 O N Heaton
N Hudson St
- 74 Barney Love
- 75 Claude Hinkley
- 76 Mrs Joseph Kornstein
- 80 Wm Moody
- 83 Wm Peich
- 84 Arthur Pixley
- 87 Mrs Mae A Waller
- 90 Mrs H McCormick
- 93 Mrs Bessie Lint
- 96 Fred Allen
- 99 Hugh Wolfcald
- 100 Chas Wood
Morse St

ALDEN ST—WEST

Begins at 203 Marshall

- 12 R B Caldwell Jr
C Burlingtonham
- 13 Kenneth Strong
Mrs Eva Stanley
- 14 R L Fitzgerald
- 21 Eugene Sterling
- 22 Rolland La Bounty
- 26 Maggie Smith
- 27 Drignot Apartments
- 28 Russell Leets
- 33 Marion L Pillsbury
- 36 Mrs J D Hays
- 40 Mrs Emma Gordon
- 44 Henry Yost
- 44 E Pierson Merlau
- 49 Mayo Roth
- 50 Ralph McLaughlin
- 55 Dewain Filly
- 56 Edgar C Zull

- 64 Mrs John W Hamilton
- 67 Frank Mabus
- 70 Loren Steffey
H J Ferguson
Grand St

AVERY DRIVE

Begins at 434 E Chicago

- 35
- 39 Glenn Shimer

BALFOUR DRIVE

Begins at 279 E Chicago

- 28 I C Verbeck
- 34 H J Lee
- 39 M J Hungerford
- 44 C O'Leary
- 45 Kenneth Kline
- 48 R S Patchel
- 49 W L Hawes
- 59 T Gabert
- 68 T V Northrup
- 70 W R Crise
- 71 Hugh J Earl
- 74 Geo Gaw
- 87 S C Bovee
Hull St

BENNETT ST

Begins at 173 E Park Ave

- ... City Power House
- 28 Texaco bulk Sta
- 50-58 Milk Condensary
- 96 H J Tompkins
- 106 Mrs Geo Harmon
Lawton Ave
Fair Grounds

BRANCH AVE

Begins at 350 Marshall

- 11 V C McMahan
- 16 Frank A Denbrock
Morse St

BUNGALOW DRIVE

(Fairfield Add)

CHARLES ST

Begins at 84 N Polk

- 20 Eldon Bunce
- 21 Mrs Alfred Kimble
- 27 Herbert Musselman
- 30 Chas W Noblit
- 46 Kenneth P Youngs
Green St
- 50 Choice A Banker
- 56 Mrs Frank Merritt
- 61 Wallace Wilcox
- 62 Wesley Woods

- 67 Fred Young

- 68
- 71 J J Hickey
- 78 Delbert J Wilkinson
- 81 Haskel Whitcomb
- 82 John C Kirkendall
- 86 Leo Wagar
- 87 LeRoy Taylor
- 92

Munson St

- 124 Loren Shultz

CHICAGO AVE

Is the east end of Perkins St

- 2 Frank L Thompson
- 6 Guy W Peavey
- 16 Mrs Cora Myers
- 21 Arthur Taylor

CHICAGO ST—EAST

- 11 F L McConkey
- 12 Public Library
- 20-26 Montgomery Ward
- 23 Episcopal Church
- 27 Parish House
- 28 Gas Service Co
Chas Carroll
- 30 L D Wood
- 30 1/2 Mrs Ethel Harger
- 33 Standard Oil Station
- 34 Moreland Oil Station
Hudson St
- 42 C R Osborn
- 44 Jay Sandwich Shop
- 45 Masonic Temple
- 46-48 Clyde Corson
- 53 Creel Apartments
- 55 Wm Morley
- 57 Lyle Creel
- 54 J L Tompkins
- 60 Claud Wilcox
- 62 John Cochrane
- 65 Warner VanAken
VanAken Flowers
- 72 Mrs Ruel Wilcox
- 75 A B Walker
Jefferson St
- 88 Jerry Manzer
Manzer Apts
- 91 Joe H Elliott
- 98 O E Luedders
- 99 L E Eckel
Eckel Apartments
- 105 E R Clarke
- 106 Philip Knowies
- 113 Fred M Townsend
- 116 Dr Wade, office
Wade Apts
- 117 L S McComb
- 124 Arthur Weaver

130 Ralph Strong
Morse St
131 L J Byers
134 Dr R G Alexander
141 Robt A Kerr
144 Dr R L Wade
145 N E Roby
153 E T White
156 Dr R J Fraser
Lincoln St
159 John L Nelson
161 H E Schmedlen
170 M T Shaw Jr
W Treat
Wm Laing
173 Eaton Apartments
179 W Glenn Cowell
182 Carl Vinton
186 Bertha E Bechtol
Elm St
187 Mrs E F Gamble
Daugherty St
200 Marion E Blair
208 Mrs Ella Scott
215 R J Shattuck
216 Peter Moyer
218
224 Darrell Smith
225 Norman Tighe
226 Luther C Curl
229 Mrs W M Drury
234 Mrs G Babcock
235 W F Petersen
244 G Otis Pierce
Sprague St
259 C O Carroll
254 County Health Center
275 H W Clarke
Balfour Drive
281 O C Pittsenbarger
292 Mrs Ella Brown
296 Leftoy J Branch
300 Dr L I Gist
310 H L Taylor
315 W Janku
316 D W Blanc
324 Geo H Parker
Wright St
332 B F Stoley
338 Alton Pomeroy
354 C S Church
355 Maynard Benkema
Rose St
366 Geo Bengt
370 Max A Olds
371 John G Coll
379 Rev C A Hopper
381 G W Juhl
384 Dr J A Thomas
395 Fulton Oil Station
400 Ronald Worden
406 John Crist
407 E G Allen
Van's Avenue
410 J E Alexander
411 Fosgen Soft Drink Std
420 Sunoco Serv Station
429 Northwestern Oil Sta
430 Wm G Knapp

431 Nelson Myers
Avery Drive
436 Baum Oil Station
438 Hispeed Grill
441 Fred Hayes
443 Jerry Cole
445 East End Shell Sta
Michigan Ave
500 L L Greenwalt
528 Mrs Fred Bidelman
529 Fred Steinger

CHICAGO ST—WEST

1 State Liquor Store
I E Gresley
C L Keep
2-8 So Mich Office Bldg
2 Dr W J Bien
Dr K L Olmsted
Weage & Andrews
H H Palmer
A G Lyon Jr
3 Anthony Bonfiglio
I O O F Hall
4 The Sweezy Shop
Joyce Beauty Shop
Dr H J Meier
Mix Ins Agency
Credit Bureau
5 Star Market
I O O F Club Room
6 Lyon Drug Store
7 Kingsley Pharmacy
Frans B Moore
Dr R V Kemper
8
9 Lothamer Grocery
Eagle Hall
10 Kroger Store
11 Asbury Bros
12 Kemp's City Market
13 McCort Dry Goods
McComb Beauty Shop
Dr D V Shorno
14 Harry Lopez
Dorothy's Frock Shop
15 Tribolet Store
Dr Maude N Dull
16 Bee Hive Shoe Store
Sealock Abstract Office
F H Fiandermeyer
17
Woodman Hall
18 Martin Book Store
Majil's Beauty Shoppe
19 Bluebird Candy Shop
Dr M L McConnell
20 Snyder's Bakery
Mrs Geo L Snyder res
21 I G A Grocery-Market
Dr E McDonald
22 T A Hilton
23 Woodward & Sons
Miller-Jones
E P Drobnik
25 S M National Bank
Dr Jas A Thomas
John Mitchell

26-28 Savings Bank
City Treasurer
Cowell & Frankhauser
S M Collection Service
S M Detective Agency
Dr N E Phelps
John N Hardy
Hardy-Sanford Ins
Dr H R Weidner
Monroe St
27 Juhl Drug Store
Dr G S Hadley
29 Local Finance Corp
30 Woly Port Cement Co
Am Legion Hall
R L Fitzgerald
31-33 A & P Store
32 Walt's Auto Supply
Old Bank Hall
34-36 J B Branch & Co
35 LS McComb
37 City Restaurant
Irving L Stansell
E B Stoddard
38 Lee Bros
39 Willis Johnson
Wm & Marie Leffler
40 Ralph's Men's Wear
41 Stag Cafe
Bonnie Beauty Shop
42 L B Roby
Dr E C Gifford
44 O D Chapman
Dr N J Kjos
46 Luadders Shoe Store
The Advertiser
47 Gamble Store
48 Merit Shoe Store
49-51 J J Newberry Co
A H Jacob res
50 Rex Kiess
Lesley A Mountz
52 Byron Johnson
Fortnightly Club
53 N Lopez & Sons
54-56 Carroll Store
55 Denny's Grill
57 Stella Re Store
H L Spaulding
58-60 J C Fenney store
Hanchett St
61 Kerr Hardware Store
58-66 Arlington Hotel
66 The Club
67 A A A Station
68 Runyan Tobacco Co
Roy Fisk
69 Sears-Roebuck Store
D of H Hall
70 Lewis Pratt
71 Dr B W Culver
71-73 Macabee Hall
72 Ely Shoe Store
Jos Clifford
73 Weiler Auto Sales
74 May Tailor Shop
74 Earl Brown
75 Bon Ami Club

- 76 Coffee Shop
78-82 Gas Co
Dr R G Alexander
84-86 M L Pillsbury
88 Goodyear Service
89 M N G Armory
92 Standard Oil Station
Clay St
93 Davis News Stand
Bus Station
Coldw Monument Co
94 Moreland Oil Station
95 C A Conover
97 Cozy Inn
98-102 Ball Planing Mill
99 Geo W Adams
101 Miller's Dairy Store
104 J B Southworth
105 Paul Herman
106-108 Harding & Son
107 F L Crandall
109 Solon E Tupper
110 Baker Bros
111-113 Floyd R Crow
112-136 S Pollock & Son
117 W S Wallace
121 Leo Graves
127 Paul Foster
Jackson St
137 Cities Service Oil Sta
138 Texaco Gas Station
141 Mrs Blanch Graybill
143 Otto's Inn
147 Mrs Margaret Spade
146 Hi-Speed Station
Pierson St
153 Byron S Johnson
160 Houser Oil Station
161 Harry Lopez
165 Mac's Furniture
Walnut St
172 Edna K Weber
The Ritz Hotel
176 Mortimer Olds
177 Lesley A Mountz
Morris Mountz
185 Mrs Andrew Kerr
188 Mrs A J Fiske
189 Mrs C C Johnson
190 O J Deabler
194 Lewis Beckler
197 G W Goolley
200 Nicholas Lopez
203 Mrs Josephine Swezey
207 Pitt Borch
208 S M Bowlby
213 Mrs John L Curtis
214 Carl Cummins
Fremont St
225 L S Daniells
226 Mrs Geo R Harris
235 Ben Grove
236 Alice Chandler
Raymond Kyte
Bertha Stewart
237 Carroll L Bogue
243 Singer Office
244 Hugh Tyler
247 Mrs Archie W Cole
- 248 Wayne R Johnson
R M Kinsey
253 W T Donkin
256 Fred Hungerford
261 Ralph D Phinney
266 T E Reed
267 Hugo Drake
270 Chas J Carlisle
Mrs Mae Nivison
272 A W Henning
275 Mrs C J Seils
280 Mrs Mildred Dygert
281 Roy Graves
Polk St
292 R L Davison
F J Dahn
293 E J Egge
298 John Marothy
301 Mrs James R Elliott
Dan Marothy
306 Wm Paddock
307 Franklin School
314 S L Treat
318 West End Grocery
W D Fulk
323 Paul Garvin
324 Albert Mock
327 Roy Van Schoick
330 F H Linton
334 Graydon Garvin
Jay St
340-342 Carlisle Mfg Co
Sunoco Filling Sta
Wolverine Archery
350 Lewis Brown
351 Mobilgas Oil Sta
353-355 Earl's Service Sta
and Garage
Mill St
354 Bert Pixley
358 J Lybarger
Joe Seiler
375 Mrs Edith Morgan
378 Harry Blue
Munson St
383 Mrs Ida Cole
389 Geo Preston
394 Maurice Doty
397 Francis Ferguson
407 James L Kimber
416 Jesse G Hurley
419 Andrew Parker
429 H Steenman
437 Mrs Mary Smith
443 Mrs Tracy B Morgan
445 Mrs Lucy A Alford
480 C O Siler
487 Howard Watson
490
516 Eugene Cofer
526 Lyle Rainey
547 Harold Russell
553 Garry E Sanders
555 Chas E Baggerly
575 Arthur Bergman
576
579 F B Angevine
582 Arthur Chenoweth
590 Hawley Penn
- 591 Royce Batterson
595 Chas Flynn
598 Frank Hullinger
649 Penn's Service
657 Penn House Lunch
665 Benedict Doll
694 Dowell's Tavern
708 Fred Hurley
The Willows
709 Greyhound Post Hse
758 Chas Ray Youngs
Robt Greenwich
Clarence Barleson
Roy D Horton
Mrs Ona Carver
Hugo Gest
Howard Enos
Earl Lewis
Frank Locatis
Earl Martin
Robt Travelbee
Merlin Chatfield
Victor Vorce
Alfred Crapo
Elmer Dailley
Eddie Wells
Richard F Johnson
Oak Grove Cemetery
809 Harold M Parker

CHURCH ST

Begins at 34 Marshall

- 17
18 Rev J C DeVinney
20 Presbyterian Manse
21 Mrs D B Speaker
27 Fred B Speaker
28 Eugene Smith
31 Mrs Clara Howe
33 Mrs Leticia Ransford
33 Edward Sims
N Hudson St
55 Rev E W Zuber
56 C W Mowrey
57 H H Randall
58 E W Lewis
63 Lorena Hall
64 Mrs Georgina Carroll
65 Mrs Beth Williams
70 Glenn Wheeler Apts
75 Mrs Aaron Davis
Henry Fraich
77 H Wilfred Good
N Jefferson St
87 Mrs S Joe Norton
95 Mrs Adolph Eisen
98 Fred L Drury
99 J C Tribby
100 O G Owens
102 C P Harris
103 Mrs M L Evens
107 D H Jones
Mrs Lula McBride
Morse St
132 E Dickensheets
136 Wm Cooper
139 Mrs James D Mosher
142 G E Ogdin

- 143 Mrs Josephine Lopez
Joseph Coscarelly
- 147 J F Thompson
- 148 A R Wilgush
- 150 Mrs Will Hurley
- 152 Peter Gillespie
- 156 H M Teeter
- 157 Ben B Brewster
Park Place
- 172 C H Peterson
- 173 Mrs Margaretta Service
- 176 Harry W Barber
- 180 Mrs G E Kleindinst
- 193 L E Brantmyer
Daugherty St
- 208 Harry B Adair
Wm Kanouse
- 210 Oscar Brooks
- 223 Frank Reardon
- 227 Leon Clark
Sprague St

CIRCLE DRIVE

(Fairfield Add)
Vyrle Knapp

CLARKE AVE

Begins at 340 Marshall

- 14 Mrs Bessie Brayton
- 16 Manley Wagar
- 18 Mrs Geo H Paradine
- 19 Bert Pre-tidge
- 29 Geo Williams
- 33 Harvey Kadwell
- 34 Clifford Sherman
N Hudson St
- 86 Arno P Baker
- 92 Donald Gantzer
Morse St

CLARK ST

Begins at 189 S Jefferson

- 4-50 Hellenberg Factory
- 66-76 Darling Foundry
- 110 Indian Oil Plant
Bennett St

CLAY ST—NORTH

Begins at 92 W Chicago

- 6-12 Odren Fret Depot
- 11 Homer Brown
- 15 L H Jepson & Son
- 21 C B McCoy
- 25 Geo Ball
- 26 U C Pask
- 35 Helen Tracy
Harrison St
- 44 J E Howes
- 50 L L Livermore
- 51 John T Jackson
- 55 Wm Goodyear
- 56 Ray Warnock
- 58 Wayne Bidwell
- 66 W J Sweeney
- 67 R J Wallace
Taylor St
- 79 Wm Houghtaling
A C Berry

- 80 Longfellow School
- 85 Wm J Arick
Rolland LaGrand
- 89 K J Brinson
- 97 Robt Kantz
Prince Bawden
- 98 Frank L Earley
- 99 Paul Rupright
- 100 Ross W Harding
- 101 Geo Luedders
- 103 C D Munday
- 104 Herman Kester
Williams St
- 114 Mrs Goldie Frarey
- 115 Mrs Dick Turner
- 118 Wm J Sweet
- 123 Mattie Ripley
- 124 Muriel Cleveland
- 127 Chas Culp
- 130 Fred Martin
- 131
- 132 Paul Weideman
Chas Sherman
- 136 Ransom Brown
- 137 Fred Morie
Robt Bonfiglio
Waterman Ave
- 149 Stanley Borden
- 152 Carl M Mannerow
- 155 E S Killinger
George Ivey
- 158 Lou E Brown
- 163 Dr D V Shorno
- 166 Louis R Thompson
- 167 W Frank Murray
Pelton Ave
- 168 Ervin Otis
- 174 Harry Davis
- 180 Starr Mowery
- 181 H H Barnes
Grocery
- 184 Homer B Holt
- 185 Minnie A Nivison
- 192
- 193 F R Shepherd
- 200 Mrs Dee Smith
- 201 Henry Snyder
- 204 Maude Scheidler
Mrs Mertie Bates
- 205 Stanley Shank
- 208 Walter Bronson
- 209 Arthur J VanNuys
- 221 Chas Young
Grand St

CLAY ST—SOUTH

Begins at 93 W Chicago

- 12 Mrs Cora Kenyon
- 14 Paul Smith
- 19 Mrs Jennie Williams
- 22 Garford Wood
Wood Service Sta
A S Perry
- 25 Carl Bonfiglio
- 28 Dennis R Vanez
W Pearl St
- 53 Mrs Laura Cole
- 59 Edson McNitt

- 64 Warren Corless
- 65 Mrs Chas H Gage
- 68 Mrs G S Milhan
- 71 J B Murphey
- 83 C L Reeves
- 86 Howard W Roesser
- 92 Grace W Barron
W Washington St
- 93 Mrs Adah Farrington
- 96 T W Asbury
- 98 Conrad Asbury
- 101 Geo A Kenton
- 102 I W Strong
- 105 Leo Bercaw
- 108 Jesse H Russell
- 111 Mrs Claud O Miller
Flower Shop
- 114 Roscoe Terrill
- 123 Wm S Schutte
Peckham St
- 124 Henry Brown
- 133 Mrs James O Imber
- 134 Geo W Adams
- 136 Mrs J H Herring
- 137 Mrs Retta VanNuys
- 143 Edward P Moffitt
- 144 Wesley E Wilbur
- 150 Mrs Verbie Kleindinst
Leo Miller
- 151 J W Canrike
- 154 Herman Baggerly
- 159 Mrs Elia Sorter
- 162 Leo A Miner
- 167 Walter Baird
- 170 Jack Turner
- 171 Fred Butterworth
- 174 Phil Rosenberg
- 177 S S Barry
- 180 Mrs Ellen Weage
- 181 Deuser Bros
- 184 Chas Sheriff
Race St
- 194 H J Horton
W Park Ave
- 200 Ford Davis Coal Yds
N Y C Ry
Railroad St
- 234 Coldw Provision Co
- 248 Moreland Oil Corp
- 250 Homer Furnace Co
- 295 Sunoco Station
Division St
- 300 Gulf Bulk Plant
Industrial Ave
- 306 Darling-Plastics
- 327 Dixie Inn
- 330 Terminal Restaurant
- 331 Dixie Oil Station
- 339 H A Olmstead
- 345 W E Gifford
Quality Meat Packers
- 359 W H Friedrich
- 410 Earl H Fonda
- 420 Irving Kimber
Fred Kurete
- 430 Bessie Holway
- 436 E L Otis
- 450 Grange Hall
Garfield Ave

CONOVER ST

- Begins at 219 Division
 8 Wade Bussing
 16 Lawrence Fullerton
 24 Paul Withington
 27 Branchdale Service
 30 Earl Johns
 37 Standard Bulk Sta
 38 Roy Mundy
 42 Caroline Feuchter
 52 James Bolton
 53 Sinclair Bulk Sta

COOMBS AVE

- Begins at 338 Marshall
 17 James Avery
 N Hudson St
 83 Carl Busch
 87 Ward Wessell
 97 Lewie Kadwell
 Morse St

CORNWELL COURT

- At 108 Marshall
 9 W A McMillan
 12 Dr N E Phelps
 15 Harry VanDusen

CRIPPEN ST

- Begins at 80 Hooker St
 52 James E Mitchell
 81 Howard A Johnson
 85 Russell Counterman
 91 Chester Luse
 Lawton Ave

CUTTER AVE

- Begins at 124 Morse
 7 F M Perry
 8 Geo Norton
 16 Mrs J M Bagley
 19 Chas A Young
 20 Floyd A Bailey
 23 Chaney Brown
 Chas Byers
 26 Harry Whitman
 R L Padelford
 29 Rev E T Potter
 34
 39 Donald Smith
 42 Geo Furgason
 45 Mrs John O'Keefe
 52 Mrs Bessie Adams
 56 Nat Baringer
 57 Grafton Norton
 Jesse Smith
 63 Mrs Effie Elliott
 64 Mrs Hattie Sattison
 71 B H Lucas
 74 Earl Brooks
 79 Mrs Geo Carter
 82 Lester Parks
 Isaiah Watson
 85 Chas Knight
 88 Thomas Herlan
 93 Jay Canfield
 Daugherty St

99

- 105 Fred J Strong
 109 Frank Burch
 112 R D Smith
 N Sprague St
 125 Maurice Kaiser
 126 John DeLaMater
 134 Albert Barker
 141 Chester Tilden
 H H Bartlett
 142 Clarence Morris
 143 Bernard Halferty
 148 Lehman Closson
 155 J R Gregg
 156 Mrs Grant L Smith
 157 Kenneth Bignell
 178 Ernest Rossi
 188 Lester Colvin
 195 Bert Jenkins
 Wright St
 212 Frank Vaughn
 219 George Lewis
 227 Ora Collins
 228 Frank Hudson
 230 Bradley Staley
 231 Nathan Byers
 251 Jas Coleman
 257 Dale Parker
 261 Ora Bellard
 291 Berton Holden
 295 G A Chatfield
 297 Merle James
 Michigan Ave

DAUGHERTY ST

- Begins at 187 E Chicago
 33 John H Walker
 39 T H B Ruthrauff
 40 V U Hungerford
 41 Lynn Roby
 43 Mrs Wm E Pray
 Park St
 47 W A Ryon
 Ed Meitler
 51 N H Spade
 52 L A Morgan
 Church St
 62 Carlton Thompson
 75 Rev S W L Scott
 79 John Sherman
 80 A E Carlson
 86 Lysle Wilbur
 92 Rex Wiser
 96 Bonnie Hoyt
 Hull St
 142 Howard Horton
 148 Wm Doty
 Cutter Ave

DIVISION ST

- Court House
 Rest Room
 Abstract Office
 20 Farmers' Mut' Ins Co
 Mrs Louzene Wood
 31 County Jail
 Sheriff Burns
 32 Baptist Church
 Pearl St

- 47 Elks' Temple
 48 Hi-Speed Oil Station
 58 Mrs M S Andrews Sr
 62 Rollin A Kerr
 65 Bertha Hose
 72 Dr B W Culver
 73 Harold Palmer
 Mrs Jane VanAken
 77 Baptist Parsonage
 78 Kidd Corless
 Washington St
 89 Geo A Aebersold
 Paul Hoover
 90 Alfred G Morency
 99 Homer H Brown
 100 Burr Cochrane
 106 W C Cochrane
 107 Mrs Sophia Dawson
 111 Leo Frizzo
 113
 119 L H Dibbert
 122 Robert Allan
 124 Arthur G Lyon
 125 Arthur Bati
 128 J C Manerow
 129 M A Ostrom
 132 Harold Carlis
 136 Geo L Reynolds
 Perkins St
 139 John L Morgan
 143 Mrs Esther Juch
 Ed Hecht
 144 Ora Paradine
 Harold Palmateer
 149 Chas Schlatter
 152 Earl Bentley
 Mrs Mabel Ewing
 160 Jay Gaskell
 168-176 Pratt Mfg Co
 171 Sinclair Oil Station
 Park Ave
 N Y C Ry
 191 Pollock Warehouse
 Railroad St
 216 Co-Op Storage
 Conover St
 219 Erwin Corless
 221 Chester Weage
 222 Co-Op Store House
 223 August Greenwald
 225 Fred Sellers
 226 Guy L Bayes
 234 Wayne Duke
 236 Roy Roach
 241 Mrs Esther Teall
 248 Mrs John Zundel
 249 Oliver McGuire
 252 Wm J Linton
 Sherman St
 253 Fred Taylor
 254 S Richardson
 255 Mrs J H Cook
 256 Lottie Stowe
 260 Coldwater Brass Co
 265 Mrs C A Olmstead
 269 Asso Oil Corp
 285 United Oil Service
 S Clay St

NORTH DRIVE

West Side of City Park

- 9 H A Johnson
- Coldw Auto Laundry

SOUTH DRIVE

West Side of City Park

- 6 H & H Cleaners
- 10-18 Quality Spring

ELIZABETH ST

Begins at 272 Marshall

- 11 Frank Stehlik
- 17 H Raymond
- 18 Wave Stewart
- 22 Edward Ely
- 23 Fred Wyatt
- 28 Mrs Geo F Collard
- 29 Carl McEndarffer
- 33 Damon Burlew
- 37 Lynn H Reynolds
- N Hudson St

ELM ST

Begins at 200 E Chicago

- 15 Mrs Gertrude Chapin
- 16 Voen Wert
- 23 Kermit Dennis
- 33

E Pearl St

- 56
- 60 Melvin Taylor
- 62 Wendell Taylor
- 63 Wyman Nash
- 68 Mrs Nellie French
- 69 Mrs Florence Burrett
- E Washington St
- 95 Fred Minor
- 96 Lacy Taskett
- 104 Moses H Colvin
- 107 Mrs Josie Bernard
- 111 Charles Fisher
- 112 Chas Colvin
- 121 E C Hilborn
- 122 Buell Eckert
- Perkins St
- 131 Louis Doty
- 132 Jason Farris
- 139 Clyde Thompson
- 151 Mrs John H Clutter
- E Park Ave

EXIT DRIVE

(Fairfield Add)

- 5 Albert Morris
- 52 Harry Johnson
- 62 Jerome Frost

FREMONT ST—NORTH

Begins at 214 W Chicago

- 17 Mrs Harry Burr
- 18 Chas A Conover
- 24 Neil Wood
- 25 Mrs E G Luce
- 27 James Yates
- 29 Walter Smith
- Harrison St

- 34 Harold Ford
- 35 Annie Milnes
- 36 I D Fleisher
- 43 Mrs E A Brown
- 44 W A Fletcher
- 51 Austin N Gould
- Gould Grocery
- 52 Elmer Colby
- Henry St
- 61 Marshall Thayer
- Ephraim McGee
- 69 L McEndarffer
- 74
- 75 Henry B Harmon
- 81 Roy Vandenburg
- 84 C A Mertz
- 86
- 95 Lloyd Luce
- 98 Geo Gourley
- 100 Mrs Rose Noel
- 101 Chasley Herman
- 105 Clarence R Lee
- 108 Mrs Vern Lincoln
- 113 Kent Prestidge
- Waterman Ave
- 127 Rudell Bates
- Pelton Ave
- 151 Karl Seiler
- 166 Garland Born
- 167 Herbert Halstead
- Hatch Ave
- 178 G A Preston
- 183 F C Allen
- 190 Mrs John Goetz
- 199 F W Gallop
- 215 Clarence Philbrick
- 219 Fred Allen
- Parkhurst Ave

FREMONT ST—SOUTH

Begins at 225 W Chicago

- 16 Dr Weidner
- 26 Mrs Lillie C Hatch
- W Pearl St
- 64 K Bartholomew
- 99 Irvin Barton

GARFIELD AVE—EAST

Begins at 449 S Clay

- 4 C B Williams
- 23 County Road Garage
- S Jefferson St
- 200 E L Butterworth
- 221 Frank E Walter
- 240 John Pavelko
- 303 Ray Millman
- 315 Harry Quimby
- 318 Milo Jones
- 349 A W Filzenworth
- Sprague St

GARFIELD AVE—WEST

Begins at 450 S Clay

- 3 Brewster Oil Station
- 11 Mrs S W Kempster
- 28 Olin Brouse
- 37 Andrew Haezka
- 40 Frank Luos

- 48 Clifford Rogers
- 90 Fred Spicer
- 98 LaVerne Keeclar
- 99 H F Haas
- Coldw Rend'g Wks
- 130 Herbert G Taylor
- 148 Harold VanKampen
- 200 Lester Balch
- 209 F J Gibson
- Jay St

GRAND ST

Begins at 31 Marshall

- 3 Mrs Florence Borgert
- John Hayes
- 11 Gerald Kipp
- Vaud Shenefeld
- 15 Mrs Carrie Miller
- 19 Mrs Lillian Dunn
- C L Brown
- 23 Judson Lockwood
- Neil Pfost
- 24 Mrs David Vogt
- 25 Geo R Pierce
- 44 Mrs Lydia Wright
- 48 E H Fish
- N Monroe St
- Taylor St
- 64 Avon Luse
- 73 Phil Whitten
- Whitten Apartments
- 74 Rhea Marsh
- 78 Mrs W H Adams
- 81 Roy R Downes
- 82 Mrs Wm Juckett
- Mrs Chas Stanley
- 87 J B Reed
- 92 B S Spofford
- 93 Mrs Mary J Keller
- 99 F S Buggie
- 100 Mrs W H McCort
- 106 Mrs Grace Kitchel
- 109 Mrs M W Wimer
- Waterman Park
- 118 Norman G Kohl
- N Hancock St
- W Pierce St
- 134 A LaVerne Stansell
- 142 E Frost
- 147 Orville Broughton
- Broughton Apts
- Waterman Ave
- 150 Wm A Milnes
- 157 Paul Gay
- 158 Mrs Herman P Re
- 159 Burton Hitchcock
- 164 Mrs W F Wells
- 166 Mrs Alvin Jors
- 171 Ralph Covey
- 174 Robt Morgan
- W Aiden St
- 177 Dan R Jones
- 186 Mrs Flora A Lenon
- B A Gray
- 187 Mrs O F Bernhoitz
- 195 Rev Wm Oeschger
- 196 D E Bradley
- 199 Heath Wixson

- 202 C E Fleenor
 203 Roscoe L Graves
 207
 208 Frank E Lucas
 209 Norman C Kimble
 W Montgomery St
 214 F A Ballard
 228 D B Scriptor
 231
 242 Jack West
 Glen Kyser
 Liberty St
 258 John Hardy
 259 Alva Ford
 267 Alvah D Eldred
 Parkhurst Ave
 Parkhurst Park
 274 Mrs Mabel Parsons
 Otis Lint
 300 J N Harvey
 310 Earl Tinkham
 A Persails
 316 O B Wheeler
 324 F C Upton
 327 Chas Thompson
 330 Wm H Sweet
 335 Fred A Thompson
 336 Clarence Swan
 Parkview Hatchery
 351 Frank A Purdy
 386 Henry Voll
 389 John Cuthbert
 409 Mrs Clyde Corless
 415 Robt Gardner
 420 Albert Tillotson
 427 Frank Bishop
 480 Al Otis
 Howard Vogel
 499 Mrs Robert Fisher
 W State St
 525 Mrs W E Boughton

GREEN ST

Begins at 170 Henry

- 8 Cecil Berry
 16 Leo Dick
 17 Albert Walker
 20 Mrs Flora Smith
 27 Homer Langwell
 28
 Charles St
 51 Clare Cornish
 52 Albert M Gehring
 55 Fox Florists
 A A Newberry
 Whitten Ave
 65 Afton Fox
 78 Mrs Maude Hill
 79 Mrs Minnie Green
 91 Irvin Biddinger
 99 Howard Hammond
 Hatch Ave
 103 Charles Quinn
 105 Calvin Morris

HANCHETT ST—NORTH

Begins at 60 W Chicago

- 9 J W Bauer
 12 Carroll's Bakery

- 15 Jobbers' Service
 16 S M Gro Storage
 17-25 S M Grocer Co
 18-34 City Parking Lot
 29-31 Leonard R Pierce
 33 Lealta Hotel
 Harrison St
 44 C H Amaden
 45 Jay Hiesrodt
 50 Claude A Jones
 54 Dr T L Bott's Office
 Small Animal Hosptl
 Vincent Kornstein
 55 Howard Musser
 58 Dr T L Bott
 65 Gerald Clute
 66
 67 Mrs Sarah Hickey
 68 Mrs Eliz th Weaver
 71 Mrs Ida B Hutchins
 75 Mrs J B Whitten
 Mary Whitten
 76 Mrs M Langdon
 Taylor St
 84 Dr R I Mann
 Small-Animal Hosptl
 85 Paul M Greenawalt
 94 Clayton Abel
 95 E C Ellinger
 98 Mrs Hilda Haller
 101 Raymond Doll
 102 F H Weeks
 106 Maurice D Payne
 107 L H Olmstead
 111 L D Olmstead
 Olmstead & Son
 121 Geo E Olmsted
 131 W H Mines
 Dr K L Olmsted
 135 M T Shaw
 Grand St

HANCHETT ST—SOUTH

Begins at 61 W Chicago

- 5 Betts Barber Shop
 7 2x4 Restaurant
 11 Reporter Office
 12 Kerr Electric
 13 Lee & Cady
 15-27 Buick Garage
 14-16 Tibbits Theatre
 20 E T Wingard
 24 Mrs Agnes Perk
 Mrs Blanche Young
 28 American Cleaners
 40 Wolverine Inn
 W Pearl St

HARRISON ST

Begins at 45 N Hanchett

- 11 Mrs Fred Hartley
 17 Donnie Watson
 20 Edith Clark
 25 Carl Minton
 26 Coldwater Mission
 30 Rev A C Shaw
 31 Geo F Woods
 N Clay St

- 58 Mrs J T Jackson Sr
 59 Mrs N Baldwin
 64 Neil Harris
 71 Norris McKenzie
 76 Frank P Gibson
 78 St Charles Rectory
 Fr E P Stanton
 79 St Charles School
 82 St Charles Church
 90 St Charles Convent
 94 Philip Heenan
 98 Jack Vermillion
 Pierson St
 107 Lloyd Hill
 114 H F Jepson
 115 Ethel Drury
 119 Antony Kowalski
 122 Mrs Chas W Dane
 125 Evalyn Squires
 126 R K Whipple
 127 Glenn Loomis
 131 Seymour Cary
 132 Mrs Furl Ferguson
 137 Wm Connell
 138 F R Crow
 145 Mrs F T Eddy
 146 A K Pudak
 149 Herbert Wells
 153 John Young
 154 Albert Pudak
 158 Roman Smoker
 N Fremont St

HATCH AVE

Begins at 173 N Fremont

- 20 Carl Merritt
 35 Mrs Vera Kolenski
 45 R T Pask
 57 Robt Ferguson
 77 W E Walker
 81
 85 Mrs Maud Vorse
 87 Warren Whaley
 Green St

HENRY ST

Begins at 77 Pierson

- 4
 14 Joseph Kolenski
 15 Roy Birch
 21 Carl Leedom
 22 Chas Dinnella
 28 J S Parks
 29 Floyd Roach
 Orchard St
 36 E A Zabonick
 37 Mrs Daisy Johnson
 43 G W Worden
 Dan Loose
 44 J B Southworth
 45
 48 Wm A Eggleston
 49 Otto Rumsey
 53 Harold Cartledge
 60 H D Faulkner
 64 Mabel St Clair
 N Fremont St
 93 Dale Farris

- 94 Rexall Brown
- 99 E T Wingard
- 100 H E Lutzens
- 105 Harold Rosenberry
- 106 Mrs Geo Dillon
- 112 H A Snyder
- 118 Henry Nowicki
- 124 Vern O'Neil
- 126 O'Neil's Store
N Polk St
- 136 W Elmer Raymond
- 140 Clifford Myers
- 148 Leon W Baggerly
- 151 C G Cole
- 154 Harry Nelson
- 155 Mrs H L Bornstein
- 159
- 160 C W Witt
- 163 Mrs Mary J Carr
- 169 Wm J Hudson
- 170 H J Beech
Green St
- 180 Leslie Doty
- 181 Ralph Johns
- 185 Arthur Johns
- 191 Wm E Pierce
- 192 Kelly Young
- 198 Mrs W F Young
- 204 Albert C Scaggs
- 205 Walter Burrows
- 212 Paul Young
- 217 D M Roberts
- 218 Mrs Wm E Mundy
- 223 Earlin Joiley
- 228 Leonard Hungerford
Munson St

HERBERT ST

- Begins at 260 N Hudson**
- 57 Harry C Zoeller
- 60 Ivan Forrester
Morse St

HOOKEE ST

- Begins at 30 Preston**
- 4 Kenneth Streeter
- 10 Wm Staley
- 14 Arnold Austin
S Jefferson St
- 53 Mrs M Mohrhardt
- 54 Geo Kueher
- 58 Lloyd R Chenowith
- 59 Hollis Echinaw
- 64 Roy Birch Jr
- 67 Otis J Paul
- 68 R H Williams
- 74 Mrs Oliver Voorhees
- 75 Leo E Hurley
Crippen St
- 86 O D Bussing
- 91 Wm H Perk
- 92 Wm Acock
- 97 Chas M Rapp
- 113 Wm Baysinger
Bennett St

HUDSON ST—NORTH

- Begins at 45 E Chicago**
- 11 King's Daughters
- 15 Mrs Maud Wood
- 21 Mrs Cora Burdick
- 22 Mrs G F Lipps
- 23 Walter Barnes
- 28 Mrs S P Gallagher
- 34 C W Clarke
- 35 Rex B Weage
Church St
- 44 Wesleyan Church
- 53
- 55 W L Brown
- 57 Bernard Buckhout
- 58 Bert Barratt
- 59 Mrs Geo D Vail
- 63 Dr E C Gifford
- 64 C C Jones
- 70 Dr H J Meir
- 75 W C Corey
- 76 Harlan G Bond
- 78 P F Aitchison
Hull St
- 102 J A Long
- 103
- 106 Mrs Peter Herl
- 107 A Bondigho
- 110 Carl J Martin
- 115 Wm H Frankhauser
- 116 Mrs E S Hunt
- 121 Arthur Loewe
- 122 S Y Abbott
- 125 Leo McQueen
- 130 Bert Hillborg
- 137 Elsie Gorman
Mrs Leo Johnson
- 138 Wilbur Kingsley
- 141 R E Sharer
- 143 C C Nelson
- 144 Warren D Rose
Louis C Nodell
- 150 M L Hunt
- 151 Dr W J Bien
- 159 Mrs W E Ford
- 160 Dr G S Hadley
E Pierce St
- 179 Mrs W W Preston
- 180 Wayne Wright
- 188 Karl W Volk
- 189 E J Facklam
- 195 H Ray Zull
- 196 Mrs Arthur Rupie
- 203 E H Lyman
- 204
E Alden St
- 213 Mrs F J Reed
- 214 Max Kemp
- 220 Mrs Ernest Luedders
- 221 G C Dubois
- 222 Walter McNickle
- 227 Mrs Angie L Nash
- 234 Cyrus L Luce
E Montgomery St
- 245 Ernest Ferguson
- 246 John Tanner
- 256 C D Wentworth
- 260 R E Hacker

- 262 Clyde Wentworth
- 263 J C Bradway
- 265
- 267 Clarence Loveless
- 268 Lyman J Caswell
- 271 H A Davis
Elizabeth St
- 283 Leslie A Dailey
- 291 Robt Pattison
Herbert St
- 309 Harold Waller
- 311 Burdette Ely
- 312 Shoe Factory
Abbott Ave
- 319 Olin Burgoon
- 320 Don Johnson
- 321 Wylie Gibson
- 325 Max Blanchard
- 326 Harland Smith
Coombs Ave
- 345 Bertrand Grigg
- 346 K J Johnson
- 347 A O Bloom
- 348 Mrs Leliah M Donnel
- 353 Ralph Hillyer
- 354 Mrs Annie Phillips
Clarke Ave
- 355 Mrs Arlene Downer
- 364 Richard Gallop
- 377 Geo VanBlarcum
- 381 Geo Vincent
- 384 Harry Baker
Branch Ave

HUDSON ST—SOUTH

- Begins at 36 E Chicago**
- 7 Dale Rogers
- 8-12 J H Williamson
- 11 Geo R Pierce Garage
- 20-24 Treat & Son
- 21 Vincent Rastler
- 26-32 Treat Auto Parts Co
- 25 Earl Gillette
- 33 Dale Rogers
E Pearl St
- 43 Eldred Memorial Ch
- 53 Harry Vogel
- 57 Mrs Mae Crippen
- 65 Rall W Babcock
- 71 S W Weage
- 81 Serv-U-Well Grocery
E Washington St
- 92 Roland Gilbert
- 94 O L Howes
- 97 Mrs Geo Stewart
- 100 Dike Cary
- 108 Fred Kaiser
- 111 Hersehel Rowe
- 112 Leon Sheehy
- 116 C O Laney
- 120 D J Knott
- 121 Edwin May
- 127 D Alden Harris
- 131 Max Holbrook
Perkins St
- 140 Lewis Yuhl
- 141 Wm Maxfeld
- 145 Fred W Hildebrand

- 148 Harry Gage
153
154 Mrs Carrie Fitzgerald
160 Carrollton Kinyon
161 Carl Lawrence
169 Thos Temple
E Park Ave

HULL ST

Begins at 76 Marshall

- 11 A R Lowry
17 Mrs Cora Farwell
Wayne Pellett
18 Mrs Cora Ball
22 E H Gibson
23 W C Bailey
26 Wm H Shipway
Natalie Pague
27 John C Johnston
33 Harry Corless
35 W W Way
36 Eber Farwell
41 W S Lockwood
N Hudson St
57 S D Strong
67 Mrs Scott McLane
Harold Johnson
70 James Snyder
Russell Johnson
76 M O Seelye
79 Jay VanAken
Ralph Cloyd
82 Stanley Krzeminski
85 Donald Parker
88 Mrs Will Johnson
N Jefferson St
97 Harry B Stephens
99 T M Smith
107 George Scriber
115 Lyle F Blakeley
Andrew Doying
Morse St
137 Manley Frarey
138 Gale Ellis
141 A P Anderson
142 John J Dalchow
145 Mrs Alta Ewers
146 Byron Stroup
153 Mrs David McMahon
154 Philip J Bishop
G E Thompson
159 Cecil Quimby
165 A L Bureau
Park Place
169 Jesse G Noel
175 C N Ferguson
181 Stanley Fulton
185 Hershel Garton
186 Edgar Peer
191 O J Smith
195 Wm B Sherman
200 Russell Vore
Daugherty St
205 D C Campbell
218 D C Wisner
220 L W Chase
221 Geo A P Faust
225 Roy Sager
228 Myrl Gregg

- 234 Mrs F G VanAntwerp
245 A L Houston
N Sprague St
249 Mrs Blanche Myers
260 O A Bailey
271 Mrs Zella Reed
273 Wm O Wilcox
275 Maurice Rupright
Balfour Drive
293 S J Karn
296 Eli Manzer
297 Oliver Schubel
310 Mrs Leona Blake
Wright St

HYDE PLACE

The West End of Pelton Ave

Harold Foreman
Maurice Wagoner**INDUSTRIAL AVE**

Begins at 300 S Clay

- 45 Motor Transport Co
100 Coldw Livestock Co
Jay St

JACKSON ST

Begins at 127 W Chicago

- 11 Perry J Brownell
14 Dewight Byers
17 Mrs Willis Howland
18 O C Griffin
21 Mrs Curtis F Ford
24 Rex Kiess
W Pearl St
56 J H Miller
59 Chas Boyden
60 Mrs May Butters
63 Garrett Fisher
64 Howard Allen
71 G H Hackett
72 J G Smith
Paul Green
75 Jesse Marti
Paul Green
80 Jack Elliott
81 Mrs Anna Pettitt
84 Geo Richardson
87 Mrs E M Walker
89 Iux Hildebrand
90 L K Zirn
96 E W Magee
99 M H Wallace
102 E P Drobnik
104 H H Brown
109 Walter Kenyon
111 Fred J Reushaw
112 Virgil Benedict
117 Mrs E P Feller
118 M B Mack
Francis Seiler
122 P R Burch
123 Jay Welch
Peckham St
134 Henry Blain
135 Max Mannerow
140 N C Russell
141 Albert Byers

- 142 L D Bates
147 Jerry Moylan
152 Raymond Wright
156 C R Watson
159 Ora Mitchell
160 W C Sanford
167 John Cahill
Paul Wert
172 Edith C Knapp
173 Carmon McNitt
176 L W Allen
180 Allen Grocery
181 Walter Bowerman
184 Chas W Dailey
185 Frank Bonham
194 Chas Zabonick
Race St

JAY ST

Begins at 339 W Chicago

- 14 Mrs R Warkoczeski
19 Louis Powers
22 Andrew Paradise
23 Kenneth Smith
W Pearl St
176 E B Butters
191 Mrs Antone Rzepka
230 Robert White
Race St
320 Edward Ward
VanAken Greenhouse
335 Libby, McNeill & Libby
N Y C Ry
401 Clyde McKenzie
405 Glen C Mundy
W Garfield Ave

JEFFERSON ST — NORTH

Begins at 91 E Chicago

- 11 Flora Root
17 F Leslie Treat
18 F H Flandermeier
21 Howard Lees
23 Mrs Arleen Conkey
24 George Kelsey
28 Mrs G Hiesrodt
30 E A Froh
31 Mrs Edward Carr
33 Robert Prestidge
35 Norman Whittaker
37 W E Duke
Church St
55 W R Cerrow
56 John Erskine
61 Louis Skudlarick
65 Mrs Elva Kingston
69
Hull St
96 E W Wilbur
102 L R Barnes
105 John Gilfillan
108 Milford Baysinger
108 Donald Lahnem
112 M E Martin
115 Paul Langworthy
120 Geo N Aurand
123 S E Tupper

- 126 Percy Seidler
Mrs Edna White
131 Lyle Balcom
137 W C Harter
138 Ervin Smith
142 Mrs Mildred Bates
145 Maynard Ash
151 Ralph Ferguson
152 James Frost
155 John Filarski
156 Geo Hollis
160 Mrs Ella Elston
161 Rolando Warner
E Pierce St

JEFFERSON ST—SOUTH

Begins at 72 E Chicago

- 9 H B Scott
11 Mrs Fred W Moore
22 Neil Osborn
27 S L Wing
E Pearl St
52 Geo Locke
53 E E Huntley
58 Clyde A Brown
59 Oliver Davis
63 John N St Clair
64 Baily Stoddard
69 Henry Hamm
70 J T Hennegan
73 Mrs Myrta Brown
78 Rufus Boyer
79 J P Wood
E Washington St
89 Ross Clark
96 Dale Mollenkopf
Geo VanDePolder
98 H L Shank
99 LaVern Waldron
102 Mrs Gertrude Wilson
107 Walter Noblit
108 Clyde L Munger
111 E L Waldron
Murlin Bell
114 Mes C B Schrontz
118 Lutheran Parsonage
121 Mrs Jay Warner
122 Lutheran Club House
125 B F Estlow
130 Lutheran Church
Perkins St
139 James Zerba
141 Mrs Eula Michael
142 Fred Markoff
145 Rev D M Wells
150 C A Surgis
155 Marion Bradburn
156 Aivah Morlock
Russell Noblit
159 Everts Brayton
160 Bradburn, Barber
162 Morgan's Store
E Park Ave
N Y C Ry
Clark St
189 J B Hellenberg Co
190 Owen Lyons
196 Leonard Raupp

- 196 Mrs Philinda Church
Mrs Mabel Knowles
201 Gustav Hellenberg
204 Mrs W M Rathbun
211 J B Reppert
214 Ralph Henton
Hooker St
223 A L McKee
224 F B Tuckey
230 Edna Terpening
231 Merle Potter
237 Clayton Palmateer
238 Mrs Hazel Holland
239 Clem W Balch
244 Joseph Hayes
245 Mrs W O Spring
250 Melvin Schlottman
Tibbitts St
255 Carl H Rapp
256 Mrs Max Johnson
263 Willis Hodgman
266 Oweo Decker
270 G F Brook
271 Vern Hedrick
278 Herman Golchert
281 Claude Boyer
282 H H Carls
Lawton Ave
283 Carl Williamson
284 Leo Fillmore
289 Lloyd Tompkins
295 Starr Furgason
296 Mrs Wm Morehouse
301 Lloyd Brainard
311 Mrs Frank Baker
312 John Master
320 C E Granger
359 Mrs D P Zimmerman
368 Wm Smoker
384 Jay D Wicks
391 W E Tarran
418 Walter Warford
E Garfield Ave

LAWTON AVE

Begins at 282 S Jefferson

- 21 Otto Peavy
29 Clifton Snyder
35 John Snowberger
45 Otto Friend
Bennett St

LIBERTY ST

Begins at 265 Marshall

- 21 S Semmelroth
22 Benj B Myers
32 Carl Boyer
145 Leonard Estlow
151 George Monroe
Grand St

LILLY ST

Begins at 110 Walnut

- 21 J M Hayes
22 Chas Sommer
80 Chas Brandt

LINCOLN ST

Begins at 156 E Chicago

- 16 Donald Bauer
20 E C Wheeler
22 Gar Dailey

MARSHALL ST
26 Methodist Church
27 Roy J Shattuck
J W Gillespie
29 Standard Oil Station
34 Don Clark
Church St
52 Presbyterian Church
62 Dr Heilemann
69 Vogt's Greenhouse
70 Chas L Keep
73 Ernest C Vogt
76 Youth Work Headquarters
Hull St

- 81 Everett Collins
87 W S Wallace
88 Dr S Schultz
Taylor St
94 N A Thomas
97 Gulf Oil Station
107 Irving Pond
110 Mrs Elzora Hackett
111 Fred A Smith
119 Mrs Bessie Newman
120 Mrs Thurlow Titus
124 Mrs Marlie Palmer
125 F L McConkey
132 Mrs J R Watson
133
139 R J Carlisle
140 H L Milnes
145 Mrs Bessie Helmer
148 Martie Derhammer
C G Harris
151 M H Larson
Pierce St
162 Eva Dickinson
163 Mrs C A Pollock
L H Woodward
165 W J Powell
176 Geo M Branch
179 Dr F S Leeder
182 J D Cook
185 C P Howe
188 Mrs Stephen Rose
193 Mrs F E Calkins
194 Ralph Drake
Alden St
203 F A Swain
204 Mrs Eva A Grove
210 Ralph Paradine
213 Thos L Cecil
214 Mrs A A P Unangst
217 Chas Bassett
Mrs Florence Bunce
220 C W Luadders
224
225
Montgomery St
235 Sam Tinervia
238 Paul Hoiz
Laurence Fisk

- 241 Earl Linn
242 O W Holmes
247 E M Basom
251 Dr J M Kercheval
252 M S Stowell
256 Mrs Julia Lewis
Clifford Doudt
Liberty St
265 G R Paul
266 Mrs C F Barnes
271 Karl Herman
272 Mrs Tip Smith
273 Sylvester Grocery
Elizabeth St
279 Duane Easterday
282 Mrs Elsie Gleason
288 Ed Teachout
289 Mrs Clara Cory
294 Harry Brand
295 Albert Abey
299 Laurence Farner
304 John Anton
311 Ed Munger
313 Hugh Haskins
314 E T Waffle
Abbott Ave
317 Vilas O Bates
325 R Drinkwater
333 Walter Herman
324 Texaco Filling Sta
334 W L Warner
335 Arthur Hawk
335½ James LaGrange
337 Burton H Davis
Coombs Ave
339 Robert Moore
340 A J Smead
Clarke Ave
341 Chas C McFadden
350 Roy O Baum
360 Al Smead's Gas Sta
377 R E Hacker
399 A G Lyon Jr
402 Chas Ruple
403 H B Runyan
Branch Ave
462 Mrs E E Himebaugh
Elery Baldwin
471 Floyd Tucker
Tuck's Service Sta
475
499 Gerald Richardson
501 Fred Esslinger
503
505 Worst Service Sta
State St
- MICH AVE—NORTH**
East Line of City
99 Sumner A Loomis
210
220 Peter VanDyke
East State St
- MICH AVE—SOUTH**
East Line of City
20 G R Schlubatis
93 DeWayne Potter

- 97 Geo Molby
130 Fred McClish
- MILL ST**
Begins at 357 W Chicago
14 Wm Mahaffey
20 Bliss Lines
Clarence Southcott
26 Mrs Stella Otis
28 Leo Snyder
Cloyd Counterman
West Pearl St
- MONROE ST—NORTH**
9 W C Bailey
10 Clizbe King
11 C M Mannerow
12 Crystal Beauty Shop
13 Bailey Radio Service
14 H A Hawes
15
16 Amaden Bottling Co
H C Barnes
17 Hungerford & Son
James Swain
18-20 Kleindinst Ptg Co
19 Production Cr Assn
20 Dr J M Kercheval
23 M A Telephone Co
24 Mrs Neil Merrill
27 John Morsman
28 Roy Bigelow
33 E R Crandall
35 Mrs Sarah Doyle
37 F A Hildebrand
38 Drs Carr & Carr
45 H A Hawes
48 Chas F Clarke
53 Clare E Wise
56 Woody Smith
57 W H Schmedien
60 O L Jackson
65
66 Ollie Bridges
73 Mrs A E Robinson
79 Mrs P H Robinson
Grand St
- MONROE ST—SOUTH**
4-6 W E Wilbur
5-7 O L Jackson
8 Mrs W J Roberts
9 Murlin Bell
S A Parrish
10 Crystal Theatre
11 Chas F Holt
Chapman Cigar Fac
12 Little Electric Shop
Chas F Howe
13 A B Walker & Son
14 Little Gem Cafe
C C McKnight res
15 W U Telegraph Office
Dailey Barber Shop
E H Fish
16-18 Mashon-Dorsey Co
17-19 City Hall
21 Merril Food Store
Urvia Barnes res

- 23 Standard Plumb Shop
K Ronan res
25-31 Postoffice
26 Peter Vasil
26½ H J Baggerly
28 Davis Coal & Feed
McLaughlin Bros
30 W A McMillan
32 Ideal Wall Paper
Isaly Cream Sta
W Pearl St
40 John F Laura
43-55 Legg Lumber Co
56 Martin Bros
57-59 Taylor-Chevrolet
58 Mrs Rosie Snyder
60 G G Patten
65 Auto Replacements
66 Coldw Cleaning Wks
L J LaForge
67 Ensign Olmsted
70 S F Hall
73 Carl Russell
W Washington St
86
89 Wm Mitchell
90 E P Mix
95 W L Oder
100 C H Smith
104 Starr A Parrish
105 Chas Mollenkopf
108 John H Clement
111 Mrs Anna VanAken
114 Mrs Grace Stowell
Peckham St
115 A L Roth
123 Fred C Sackriter
126 Oral W Butcher
129 Jas Swain
Peter DeLuca
133 Fred Hinkley
134 W T Stansell
139 Mrs Harriette Brown
140
142 Dr M L McConnell
145 Dora Newton
146 F W Treat
149 Glenn D Smith
153 Edward J Newman
157 Mrs Maude Taylor
158 Mrs Marg't Gallup
159 Roy Wyatt
163 Mrs Milton Hogue
164 Coldwater Dairy Co
170 Dairy Co Egg Dept
171 H Lampton
172-174 Hotel Grant
175 Commercial Inn
Park Ave
N Y C Station
Railway Express Offe
- MONTGOMERY ST—EAST**
Begins at 224 Marshall
11 L A Pugh
18 Roy H Fellers
19 F Lenning
20 Kenneth Warner

- 25 W K Smith
- 28 Mrs Ola Stahl
- 31 Leonard Langstaff
- 36 Mrs Nettie Fenton
Harry Bradshaw
- 37 Bert Davis
- 40 Leon Fenner
- 41 Chester Lutjens
N Hudson St
- 69 C W Lloyd
- 75 L K Nascher
- 80 Denzil Linton
Clarence Otto
- 81 Berry Robinson
- 86 S R Adams
- 89 Harold Smith
- 92 Mrs Chas Frost
- 95 J J Snyder
- 96 Mrs Myrna Collard
Morse St

MONTGOMERY ST—WEST

- Begins at 235 Marshall**
- 19 Wm J H Smith
- 20 Geo Herman
- 21 Mrs H J Tift
- 25 Mrs Lawrence Scaggs
- 26 Max Dally
- 32 J L Mitchell
- 33 Lane Eggleston
- 39 R A Beem
- 40 Harry Davidson
- 44 Wm Elliget
- 45 Wm Long
- 49 Edgar Hammond
- 52 Fred Smith
- 53 C J McNall
- 57 Carroll Knapp
Judson Corless
- 60 Glenn Byers
- 63 Rolland Mahaffey
- 70 Ellsworth Kolts
- 71 Roy Norton
- 77 Harvey Hilliar
- 78 Abert Hilbert
- 82 G A Tompkins
- 86 Clyde Robinson
- 90 Willis Johnson

Grand St

MORSE ST

- Begins at 131 E Chicago**
- 11 S Anderson
- 17 Mrs A J Furgason
- 22 Russell Kistle
- 24 Mr Maude Brown
- 30 Mrs M L Tyler
- 31 Mrs J H Osborn
- 33
- 34 Moses Deeds
- 35 Ford Davis
- 40 Mrs Harry Rollings
Church St
- 44 Carrie J Whitehead
- 56 Robert Roth
- 60 C Leonard Sanders
- 64 J W Lennon
- 71 Washington School

- 74 K L Davis
Hull St
- 93 Glen Myers
Wm Mason
- 94 F E Ward
- 96 Mrs B E Hall
- 97 Sears Barber Shop
- 98 Macks Draper
- 99 Lucas Bros' Store
- 103 J F Lucas
- 106 Mrs J R Lucas
- 110 Frank Gamby
- 111 Lloyd Reese
- 115 Vernon Hunter
- 123 Harold Smith
- 124 Earl Ryan

Cutter Ave

- 127 Clarence Stewart
- 131 Marvel Bercaw
- 139 Geo Bercaw
Paul Senker
- 142 Frank I Post
- 146 H R Dickey
- 149 Arthur E Cook
- 151 Mrs L I Hendrick
- 152 M H Mead
- 153 Josephine Stockwell
- 160 Mrs Julia Grimm
- 161 Lawrence Stewart
Smith St
- 173 Stow res & Groc
E Pierce St
- 193 Jas B Smullen
- 198 L J Myers
- 202 Hillsdale Mfg Co
- 221 John Blanchard
E Aiden St
- 231 L B Simonds
- 241 Melvin Frick
- 249 Alverto Paddock
E Montgomery St
- 263 Earl Gregg
- 271 Frank Lamberson
- 281 Mrs Wesley Worst
Herbert St
- 289 F E Finders
- 297 R E Schumaker
Seciy St
- 355 Mrs Florence Keckler
Abbott Ave
Coombs Ave
Clarke Ave
- 395 Rolland Gallop
- 420 E E Poting
- 426 J J VanDyke
Branch Ave
- 432 Lewis Stayner
E State St

MUNSON ST

- Begins at 378 W Chicago**
- 16 Mrs Myrtle Jackson
- 24 W B Sappington
- 25 Lester Jenkins
- 27 Fred Tackett
- 31 Mrs Ida Wilcox
Henry St
- 35 Elni Crandall

- 51 Arthur Bennett
- 57 Mason Strang
- 60 James Hodges
- 63 Charles V Little
Charles St
- 100 Fred Strauss

ORCHARD ST

- Begins at 28 Henry**
- 7 Jay Steffey
- 19 Mrs Addie Herrick
C E Yoekey
- 20 Mrs Peter Craun
- 25 Samuel N Burns
- 26 Reuben Cockrell
- 36 Jack Robinson
- 39 August Schlottman
- 40 August Stahl
Waterman Ave

PARK PLACE

- Begins at 157 Church**
- 10 Sanford Loring
- 11 Misses Lockwood
- 19 Chas H Wirt
- 20 Carl McConnell
- 24 Wm Nixon
- 27 J A Kennedy
- 28 Mrs Louis F Haight
Hull St

PARK ST

- Begins at 40 Daugherty**
- 3 E H Sortwell
- 11 Louie Legg
- 15 Paul Wigent
- 24 Lee T Dubendorf
- 30 Chas Payne
- 34 Lajoie Faust
N Sprague St

PARK AVE—EAST

- Begins at 176 Division**
- 21 Mrs B VanWormer
- 27 Orin Cornish
- 39 Fred Weatherwax
Alford Crapo
- 45 Mrs Stanley Herring
- 49 Mrs Nora Danigan
- 59 Harold Gary
S Hudson St
- 75 Morgan's Store
S Jefferson St
- 93 Mrs L Weisenborn
- 97 Don Filley
- 99 Vern McDonald
- 107 Mrs A A Gilbert
- 117 John Marothy Jr
- 123 Marothy Radio Shop
- 135 Garry Straw
- 139 Mrs B A Worden
- 145 Mrs Della Evans
- 149 John W Huest
- 155 Harold Lamberson
- 161
- 171
- 173 Geo Latta

189 Albert Miller
193 Wm Marvin
Elm St

PARK AVE—WEST

Begins at 176 Division
40 G J Daniels
46 Deuser's Grocery
Andrew Boyer
S Clay St

PARKHURST AVE

Begins at 267 Grand
100 Geo E Bratchell
N Fremont St

PEARL ST—EAST

Begins at 48 Division
23 Treat Storage
27 Wm Harlos
30 Lincoln School
35 Treat Auto Parts Co
S Hudson St
53 Ernest Brown
54 E G Babcock
58 Mrs Ona B Wood
59 Mrs A L Heimbach
64 Neil Baggerly
Funeral Home
65 Mrs W E Goodnow
71 Geo C Turner
72 W G Clark
76 Wayne Rockhold
S Jefferson St
84 Mrs Mae Stolp
85 S L Wing
88 Mrs Viva McFarland
92 Mrs Samuel Bowser
94 Mrs Anna Parker
97 K M Westbrook
O W Jaynes
100 Earl Hogoboon
103 Mrs H Kirkpatrick
Benton McMillin
104 Ralph N Floyd
109 Ray Bowerman
112 Emil Holz
115 LaVern Odren
116 Mrs W F Taylor
122 D Stevens
128 W A Stevens
129 John T Symons
133 Benj Kramer
136 F H Lawler
141 Mrs W E Rupright
142 Frank Hayes
146 Wm Tarr
148 R G Scheidler
151 Floyd Hollister
153 Mrs Ivan W Dorsey
154 Mrs A Spaulding
158 Blanche Sheffield
164 Eugene Garman
Lincoln St
169 Mrs Ellen Beutler
170 Earl Bowerman
175 G L Hensley
179
180 C R Osborn

183 Stanley Rock
184 Clyde L Corson
187 Robert J Gates
190 Ralph O Mara
194 A S Russell
Elm St
210 Adren Green
212 Rolland E Benedict
218
221 Harry Abbott
225 Hugh McMurray
226 Howard K Snyder
229 Luman O Wood
234 Stanley Garvin
244 Frank Evans
254
252 Mrs Belle Snyder
253 E L Miner
254 Leon Bridges
S Sprague St

PEARL ST—WEST

Begins at 48 Division
15 B D Ellinger
16
18 Ernest Legge
20 Mrs Rolene VanEtta
City Platting Office
22 Dr R J Fraser
25 Up-To-Date Coal Co
28 Post Office
35 Legg Builders Store
S Monroe St
45-51 Regal Mfg Co
55 Swan Printing Co
56 Gay Electric Shop
57 D Lewis Cafe
58 D C Browne
Cortright Oil Station
61 City Parking Ground
68 Mrs E H Mott
Flanders Barbecue
71 Dr L I Gist
C O Gist
S Banchett St
79 Leon R Green
87 Wm Richardson
89 Earl Foreman
90 Mrs O Warner
97 Mrs Edith Lawton
Morris Nealy
99 Mrs Ethel Clark
100 Mrs Neal Sawyer
S Clay St
109 T A Hilton
110 Bert Warner
115 C U Champion
R M Luck
120 M P Weider
121 Oscar Renshaw
124 R H Voss
126
130 A Warkoczeski
133 Harold Fair
136 Frank R Martin
143 Mrs Mabel Havens
144 M J Gowdy
Jackson St
155 Royden Swaffield

169 Mrs Grace Strong
165 R L Walker
166 Mrs H P Woodward
M P Woodward
175 F A Kibbe
176 Wayne Murdock
186 Thomas M Houser
191 Mrs Dr Griffith
Griffith Apartments
Walnut St
199 Robert W Allen
200 Geo W Payne
208 O D Chapman
211 Mrs E O Burton
214 R C Archbold
219 Mrs Delorma Brown
224 Doran Green
225 Mrs C C Smith
232 Dane Earl
233 I E Davis
S Fremont St
241 Rev J A Goss
242 Ralph Lones
243 Ray Pattison
251 C J Stone
254 P M Smith
260 Kenneth Elliott
263 D C Allen
264 Harry Sweet
269 Mrs Marie Butler
270 Wm VanBlarcum
273 Mrs C H Newton
274 Mrs Cora Haskins
281 Mrs John C Gamby
H H Barber
282 Allen Ollusted
285 Frank Barber
290 Fred Taschner
293 Fred Parish
299 Orville Zerba
300 Mrs Cora Burch
S Polk St
310 John Cary
311 Mrs Jennie Wirley
318 Mrs Edwin Dean
321 W E Cline
322
330 Franklin School
341 Leo Smith
342 L J Frarey
Jay St

PECKHAM ST

Begins at 114 S Monroe
12 Mrs M VanOrsdal
14 C A Grob
15 Everett Phillips
17 L D Wood
18 Ernest Kipp
23 Wm H Guison
24 L E Larkin
27 David Sands
S Clay St
56 Mrs F A Brown
67 Andrew Re
68 Mrs F E Ferguson
71 Mrs Inez Anderson
74 John Renshaw

- 80 Harvey Johnson
- 81 Claude D Filkins
- 83 H A Smith
- 84 Guy S Feller
Jackson St
- 112 Leo Mundy
- 118 Mrs Ira R Adams
- 119 Roy Swihart
- 123 James Aiken
- 127 Joseph Kelly
- 128 Ross Flint
- 136 R E Curtis
- 137 Mrs D J VanAntwerp
Walnut St

PELTON AVE

Begins at 180 N Clay

- 15 Floyd H Randall
- 16 Wm Snyder
- 25 Harry Barnes
- 26 Frank Brady
- 29 R J Foreman
- 30 Edward Bonfiglio
- 31 Mark Culbert
- 39 Horace Holt
- 43 John Reed
- 44 Jas Wirt
- 46 Chas Barsh
- 69 Edgar Sparks
- 73 Chas Nill
- 74 Richard Pahl
- 75
- 76 D M Green
- 80 Herbert Faulk
- 101 Mrs Hazel Manzer
- 104 Spencer Seabrook
- 105 Wm Morgan
- 110 C J Metzinger
- 112 Arthur Densel
N Fremont St

PERKINS ST

Begins at 137 Division

- 5 W C Hoffman
- 10 James McConnell
- 16 G C Carr
- 17 Jeanette Norton
- 21 Mrs B McMahan
- 24 Elvin Corless
H N Hansen
- 27 John Oliver Davis
- 30 Ward W Hilborn
- 31 K H Swain
- 32 S C Williams
- 38 Harry Immel
- 39 Mrs C V Crull
- 42 Lloyd Morgan
- 43 Fred Sutter
- 49 H E Withington
S Hudson St
- 59 Weir Hall
S Jefferson St
- 96 Mrs Hazel McQueen
- 99 Mrs Rhoda Selby
Homer White
- 102 Irving Reppert
- 105 R A Sutton
- 106 F A Steward
- 114 Mrs Ida Goodwin

- 115 Mrs Lilla M Jackson
- 122 Mrs Emma Glant
- 123 John Cribbs
- 126 E M Teachout
- 129 Free Meth Church
- 132 C W Farris
- 139 Earl Odren
- 142 Raymond McNitt
- 145 Mrs E D Baker
- 148 Albert E Leaf
- 155 Joe Pifer
Howard Heckman
- 156 Clare Rubley
- 162 Geo W Johns
- 163 Francis Chapman
- 169 Mrs T J Holmes
- 172 Henry Hudson
- 176 Joel Holiday
- 177 E M Sweet
- 183 John H Grainger
- 194 Mrs Otto Hildebrand
- 195 Roy Greenwald
- 199 Leonard Unroe
- 200 F A Hurley
Elm St
- 236 Yale Shenefield
- 237 Wm H Clark
- 240 Geo Moog
- 241 Mrs F M Twomley
- 250 L G Abramson
S Sprague St

PIERCE ST—EAST

Begins at 148 Marshall

- 19 Frank B Moore
- 28 Mrs Nettie Hatton
- 29 Edward D Legg
- 30 James H Gray
- 35 Mrs W J Hayton
- 40 James Thoms
- 43 Roy Hall
- 44 Wm Knota
- 45 Richard G Holben
N Hudson St
- 59 Frank Cameron
Virgil Seaggs
- 63 Mrs L D Bradley
- 67 D P Davenport
- 70 Albert Bergman
- 77 M F Morgan
- 80 Mrs Harlow Sorter
- 83 T B Foster
- 84 Mrs Mildred Flower
- 89 E C Allen
- 90 R H Moe
- 93 J W Bauer
Roy Gould (rear)
N Jefferson St
- 100 Roy Linton
- 101 Mrs W H McCarty
- 111 Adrian Bergman
- 112 Mrs Hazel Peavey
Morse St

PIERCE ST—WEST

Begins at 151 Marshall

- 19 J M Wheeler
- 20 Glenn Fox
- 25 Mrs H K Ford

- 26 L C Collier
- 29 Mrs Hazel Wolf
- 30 Menno E Stukey
- 36 Mrs Myrta Wiler
- 41 Ratio V Becker
- 44 Burnese S Harkness
Wayne Arnold
- 48 Hanley Lord
Grand St

PIERSON ST

Begins at 146 W Chicago

- 13 A J Hunt's Garage
- 14 Coldw Body Shop
- 32 Mrs J S Davis
Harrison St
- 41 Lee H Jepson
- 45 Mrs Luella Hamblin
- 51
- 55 Mary A Sullivan
- 56 Mrs Maude L Buck
Taylor St
- 59 Neil Haskins
- 64 Paul Sager
- 65 Mrs C Wintersteen
Mrs Effie Phinney
- 74 Mrs Mae Boynton
Henry St
- 76 Oliver Olinger
- 77 Mrs Wm M Jackson
- 87 Theo L Wood
- 91 Harold Dennison
- 94 A B Manwarren
Ray Whittaker
- 97 Alfred Woodhams
Williams St
- 105 Mrs Walter Evans
- 109 J T Stryker
- 113 C S Weage
Waterman Ave

POLK ST—NORTH

Begins at 281 W Chicago

- 17 W E Lacher
- 18 R A Kaiser
- 21 Edward Field
Mrs Minnie Jackson
- 22 Joseph Corson
- 25 C F Reynolds
- 28 J L Beloue
- 33 Karl Konst
- 34 Rollin Scheidler
- 38 J A Graves
- 39 J A Baggerly
Henry St
- 54 Mrs Emma O'Neil
- 61 Myrt C Binn
- 66 Mrs H Gutknecht
- 71 Jennie Filkins
- 73 Mrs I McEndarffer
- 74 Ed Parshall
- 82 Stephen Hudson
- 83 Morley Weaver
Charles St
- 84 Nelson Darling
- 86 Harold Froed
- 90 Eddie Detar
Wm S Hubbard

97 Arthur Gelow
101 Ornon Knowles
Waterman Ave
109 Earl Groesbeck
113 Joseph Hickey
119 Charles Ballard
122 E W Thomas
Whitten Ave
Hatch Ave

POLK ST—SOUTH

Begins at 293 W Chicago

15 Lynn Besley
16 B C Arlington
18 W S Higgins
21 Arthur Dorris
22 Mrs Iva Shurtz
24 Chas Dally
W Pearl St
51 Ed Roberts

PRESTON ST

Begins at 52 Conover

26 George Yearling
36 Geo Butterfield
41 Fred Wagar
Dewey Gibbons
Sherman St

RACE ST

Begins at 184 S Clay

11 Eldon Hard
16 John R Deuser
17 P A Butterworth
19 Frank Finley
22 L J Allison
25 Mrs C W Chapman
26 Ernest Franklin
34 Mike Zabanick
35 Mrs Mary Leister
42 Edward Greenwich
43 Fred Teall
49 Leo Knight
50 Guy Stiles
57 Mae C Maloney
Jackson St
63 James E Leister
73 Shell Petroleum Corp
86 Ara Helmick
90
Walnut St
155 Gas Plant
214 Albert M Lake
217 Wm Rzepka
230 Julius Brodniansky
Jay St

RAILROAD ST

Begins at 216 Division

15-19 Coldwater Co-Op Co
29 Philip Rosenberg
S Clay St

ROSE ST

Begins at 336 E Chicago

26 Edmund Wickham
27 Harold Mast

29 Merle Mabus
Scott Morris
30 Walter Sperbeck
31 Carl Lynd
35 L E Myers
48 Donald Clark
56 Wm Sperbeck
58
60 Verl Sowles
62 Zonald Clark
68 Bert Morris
67 Walter Clark
87 Samuel Waters
89
97 Thomas Donihue
99 John Clark
103 Chet Harmon

SEELY ST

Begins at 300 Morse
No houses

SHERIDAN ST

Begins at 39 Sherman

21 Gust C Barandt
22 Carl Lewis
27 C D Calkins
28 Mrs F Micklatcher
32 Ollie Tackett
38 Francis E Bennett
40 George Bitz

SHERMAN ST

Begins at 253 Division

10 Richard Langstaff
16 Mrs Jessie Waldron
30 Mrs Marjory Dixon
31 H J Sisse
33 Ernest Bellamy
39 Vern Knowles
44 Sam Byers
45 Wm C Tuers
50 Jayton Straw
51 Frank Green
55 Mrs Frank Okeneske
58 John Okeneske
61 Mrs Frank E Miller
Preston St

SMITH ST

Begins at 160 Morse

22 F E Jaques
24 Ben Kwaak
28 Gerald Case
34 Mrs C A Rickard
35 W O Mault
42 Raymond Tucker
50 Ernest Shenefield
62 Sherman Quinn
63 J H Swoie
66 Oral Holderbaum
67 Clinton Noblit
75 Mrs M Tressier
78 Ernest Ford
118 Albert Dovey
N Sprague St

278 Fred Dutcher
292 Geo Manzer
Michigan Ave

SPRAGUE ST—NORTH

Begins at 259 E Chicago

22 Harold Baum
25 George Gilbert
27 Donald Clay
32 Van Ford
44 R Allison
Park St
46 Robert Mahaffey
Plumbing Shop
50 R W Stout
70 Rudolph Papke
76 W E Haskell
88 Ralph Odell
94 Chas Beamer
120 Earl Houghton
Hull St
Cutter Ave
167 Utey Parks
168 Bradie Halferty
172 Robt Teachout
174 Harry Nichols
Smith St

SPRAGUE ST—SOUTH

Begins at 244 E Chicago

20 Mrs Grace Simmons
Mrs B P Wakeman
35 Co Health Dept
E Pearl St
45 Mrs Leo R Wood
55 D A Buck
59 Olen Fry
66 Don Harris
67 R S Sprung
68 Bruce Hineckley
70 Paul Vanderstine
E Washington St
121 Arthur E Potter
Chicago Ave
N Y C Ry
Water Works Park
241 Peter Klem
244 S E Weage
335 Lester Harris
E Garfield Ave

STATE ST—EAST

North Line of City

40 John H Cheney
84 Fay Brauker
88 Mrs Belle Goodale
99 State Home & School

STATE ST—WEST

North Line of City

53 Ralph Pitcher
108 Arthur Berry
120 Harry W Gline
130 James D Campbell
150 Mrs W F Thayer
170 A E Thayer

190 Howard E Cooper
210 H E Taylor
The Maples
Grand St

TAYLOR ST

Begins at 97 Marshall

12 Wm Hobus
Mrs E A Swaffield
13 Saints Church
14 Mrs Oda VanEvery
20 Starr Joseph
Grand St
N Hanchett St
81 Guy Musser
84 D Alpaugh
85 John F Laura
93 Herbert Philbrick
94 G G Olmsted
99 Chas T Bishop
101 C A Groh
N Clay St
137 Forrest Welch
146 Mrs Louisa J Olmsted
147 Paul Sullivan
148 Nellie Keesley
154 Ed Norton
157 Geo Hewitt
162 Gerald Lewis
Pierson St

TIBBITS ST

Begins at 250 S Jefferson

12 Lawrence Higbee
17 Earl Showalter
18 Mrs Mary Zeller
28 Chas Bickel
37 Earl Binkley
38 Harold Parshall
Crippen St
45 Maynard Headley
48 E R Brink
51 Levi McGuinness
63 George Munyon
67 Byron Nichols
79 Ulla Waller
80 James M Alken
Bennett St

VAN'S AVENUE

Begins at 409 E Chicago

6 Geo Latta
8 Leo Donihue
9 Edward Schultz
12 Wm Goodwin
14
16 J R Swope
24 Robt Stanley
50 Mrs Geo Sperbeck
56 Felix Barke
100 Wright Morris

WALNUT ST

Begins at 177 W Chicago

6 Mrs W E Wooten
8 Geo Worton
9 Frank D Herlan

10 Mrs Mabel Sealock
11 Mrs F W Fadden
W Pearl St
55 F F Gunther
63 Mrs C A Barton
75 Oral Marquette
79 Elwyn L Fisk
85 Chas Hauska
86 C B Moore
92 Ernest Jobs
93 Howard Draper
100
101 Mrs Frank Stokes
104 Basil Earley
106
109 Wm H Green
Lilly St
115 John D Loomis
123 Mrs Lizzie Sumner
128 Harry Hutchins
130 C A Newman
134 Mrs Mary Hudson
138 Mrs Alice Lobdell
Peckham St
144 C W Savage
148 J R Brock
151 F Albert Bates
152 Thomas Hosek
155 A F Seiler
158 Philip Botzner
160 H H Schuenke
161 James Steffaniak
162 Hazen J Switz
166 Robert Miller
172 Harry Malone
176 Harold Henley
180 Herschel Hall
188 Ted Reynolds
Race St

WASHINGTON ST—EAST

Begins at 89 Division

15 Roosevelt School
28 Grace L Clizbe
W J Campbell
34 Howard Worthington
40 J B Seiler
S Hudson St
45 Leon D Hard
48 B E Norton
50 H E Grose
51 Myron Knight
55 Dot Barringer
Dale Johnson
56 Parl Bard
62 Wm Burns
65
67 Mrs O G Grove
Harold Britton
68 Milton Becker
74 Bryan Manigold
S Jefferson St
92 Guy W Amaden
95 Don Brott
98 Carl F Johnson
99 Wm Acock
105 Lloyd Belote
106 Alfred Sharp
112 Wm June

113 W M Wise
120 Mrs W A Benjamin
121 Chas Fuller
125 Mrs Chas P Conklin
128 Chas F Card
133 Carl Zinn
136 Lowell Light
143 B P Smith
144 Mrs Lillian MacRae
146 A J Kyser (rear)
146½ Loren Weaver (rear)
151 Robert Houston
154 James Butler
157 Chester McConnell
160 Mrs Jessie Smith
166 Lloyd Davis
163 F L Crandall
166 Lloyd Davis
169 M A Johnson
172 Floyd Rumpfelt
175 Edward Lublow
180 Mrs John Seachrist
M S Dubendorf
181 Ivan Kimber
186 Mrs John W Watson
189 Floyd Harris
192 Fred I Gresley
198 Grace Mott
199 Russell Swihart
204 Mrs Evelyn Fillmore
Elm St
217 Ledger Maxwell
220 Clyde Thomas
221 Ora Peet
226 Churchill A Bradley
Bradley Store
229 Lewis Butcher
230 John H Rehm
235 Mrs Catherine Young
236 Harold Wilmarth
238 Guy Gridley
241 Wm Miner
244 Ed Wamsyer
247 A J Armstrong
252 Leland Snyder
253 Gerald Paul
257 F Worthington
258 B H Ackerman
262 Karen Cox
263 Loren Newberry
S Sprague St
284 Guy Huffman
297 Mrs W H Hildebrand
304 Mrs Edythe Ward
Cecl Jones
307 Elmer Myers
316 R W Waterbury
328 Mrs Chas Cutler
332 Raymond Otis
336 P R Wright
340 Howard Petty

WASHINGTON ST—WEST

Begins at 78 Division

18 Berdette Harris
19 Mrs Libbie Brand
21 Mrs Maude Carpenter
22 G L Akins
25 Fred F Flanders

33 Dale Nealy
S Monroe St
49 W J Sullivan
55 Laurence Randall
H G Smith
57
58 Irving Stansell
59
60 Glenn Parrish
Donald Dick
63 Mrs Mildred Musser
66 Mrs Ella Vincent
67 Mrs L Alton Hutchins
68 Wm H Reynolds
72 Frank Brace
73 Dick Delves
77 Lester Smith
78 Luna M Cole
85 Mrs Lottie VanAkin
86 Wm Maurer
S Clay St

WATERMAN AVE

Begins at 157 Grand

9 M H Ansterburg
13 Mrs Dr Holbrook
19 R E Lawther
20 Alvin Williams
25 R J Sweet
26 Ethel Perrin
28 Jack Birkey
C H Bodie
N Clay St
60 Wm Cochran
61
65 E J Anderson
66 J D Wolford
71 L R Miller
72 Edward Doll
75 Edw Skudlarick
77 M E Tappenden
78

85 Maurice Berry
Pierson St
86 W Wayne Johnson
94 Chas F Holt
95 Harrison A Plant
101 E F Frost
102 Emery Olmstead
109 Martin Walters
110 Cora Teller
111 Merrill Yuhl
112 Guy E Weage
113 Mrs Arthur E Root
114 Frank H Miner
128 J B Nowaskie
129 Howard Sager
Orchard St
132 Vern Weaver
133 Mrs Anna Evert
134 Mrs J M Eates
137 Howard Nazor
138 Herman J Myers
139 Morris Heineman
142 Mrs F E Vosburgh
144 H C Angevine
146 Mrs Sabra Brook
N Fremont St
154 F A Kyser
156 Miles DeClute
157 Floyd Raymond
158 Archie Jenkins
159 Truman Carr
160 G J Kemery
161 Ernest D Beach
164 Leroy Young
165 Mrs Ann Richardson
168 Otto Fisher
169 Percy A Hirst
170 Mrs Alma Thompson
172 Milton Schuette
175 Lynn Horning
176 Lee Dorris
N Polk St

WHITTEN AVE

Begins at 122 N Polk

6 Advent Church
25 Robert Fisher Jr
26 Carl Hillborg
30 Elmer C Wood
36 Mrs Arline Wyman
Green St

WILLIAMS ST

Begins at 115 N Clay

15 Harry Goss
16 A J Hunt
19 Russell Green
25 Fred W Farwell
28 Mrs Don Showalter
40 Kenneth Troutman
Pierson St

WRIGHT ST

Begins at 332 E Chicago

24 Mich Highway Office
30 Coco Cola Co
R O Baum
35 E R Steward
65
66 Gerald Brodt
72 Chas Hibbs
76 Geo Bauder
77 Ray Henry
86 S M Ragan
96 Clarence Morris
100 Alfred Greshaw
109 Walter Birch
110 Ernest Boyer
111 E J Kipfer
112 J Krzeminski
114 Chas Bordine
Hull
126 Mrs Arline Flitts
140 Gerald Howard
141 Lyle Howard
144 Frank Woodford
Cutter Ave

CLASSIFIED DIRECTORY

Abstracts of Title

Hodgman Estate
Sealock Abstract Co

**Agricultural Implements,
Harness, etc**

G W Harding & Son
Solon E Topper
Martin Bros

Amusement Houses

Crystal Theatre
Tibbits Theatre

Antiques

Geo Adams
Mrs LaVerne Bowlby
Mrs Gladys Harris
Mrs F M Townsend
W S Wallace
Mrs L K Zirn

Attorneys

P F Aitchison
M S Andrews Jr
Chas U Champion
Chas F Clarke Jr
Cowell & Frankhauser
Chas F Howe
Arthur G Lyon Jr
H H Palmer
I L Stansell
Stanley E Weage

Automobiles

M H Derhammer
A J Hunt
H A Johnson
Geo R Pierce
Leonard R Pierce
C L Munger
M L Pillsbury
Taylor-Chevrolet
Warner-Buick Co
M P Weiler

Auto Tires and Supplies

J B Bradfield
F L Crandall
Gamble Store
Garages, Sport Stores
Treat Auto Parts Co

Bakeries

C O Carroll
Mrs Geo L Snyder

Banks

Branch County Savings
Southern Michigan Nat'l

Barber Shops

H J Baggerly
Jacob W Bauer
L Betts
Earl Brown
M O Braddburn
J L Dailey
R L Fitzgerald
John Mitchell
Jas Sears

Beauty Parlors

Mrs G Babcock
De Luxe Beauty Shop
Crystal Beauty Shop
Mrs Ethel Harger
Wm and Marie Leffler
Majil's Beauty Shop
Mrs Leurene McComb
Mrs Goida Richardson
Joyce Sager
Mrs Bernice Wakeman
Mrs Louzene Wood

Bicycles and Repairs

Dale Rogers

Billiard Halls

C G Hackett
Little Gem
Stag Cafe

Blacksmith Shops

Floyd R Crow
John F Laura

Boat Liveries

Fred Hurley
Ray Youngs

Bonds and Investments

The Banks
E A Froh
John N Hardy
C E Wise

Books and Stationery

Kingsley Pharmacy
Martin's Book Store

Boots and Shoes

Bee Hive Shoe Company
Burdette Ely
T A Hilton
Luadders Shoe Store
L S McComb
Merit Shoe Co
Miller-Jones
J C Penney Store

Bowling Alleys

C G Hackett
E T Wingard

Bus Lines

Greyhound, Detroit to
Chicago
Central Coach Line,
Lansing, Marshall, Ft
Wayne
Short Way, Grand Rap-
ids to Ft Wayne

Candy, Fruit, Ice Cream, Etc

The Blue Bird
Harry Lopez
Nicholas Lopez & Sons
Miller's Dairy Store

Carpenters, Builders

Howard Allen
W J Arick
Albert Bergman
Arthur Bergman
W T Ball
Phil J Bishop
Wm Bridges
Earl Brooks
J W Canrike
Truman Carr
H W Cline
Paul Cox
Arthur Densel
Herbert Faulk
A C Ford
Ernest Ford
Eugene Frost
Eugene Garman
H F Garton
C E Granger
D M Green
O C Griffin
Frank F Gunther
Herschel Hall
Chester Harmon
J Newton Harvey
Howard Heckman
Homer B Holt
Bert Hillborg
Carl Hillborg
J C Johnston
Joseph G Kelly
Vyrle Knapp
Albert E Leaf
Jas A LaGrange
Harry Lewis
Bliss Lines
John Lybarger
J C Mannerow

J W McConnell
Wm Morgan
Pete Moyer
Jerry Moylan
Guy Musser
Howard Musser
T H B Ruthrauff
Ivan G Ruthrauff
W B Sappington
Geo A Scriber
Herman Shank
E S Sims
L A Snyder
Fred J Strong
A E Thayer
F B Tuckey
A J VanNuys
C A Wentworth
J M Wheeler
Henry Yost
James J Zerba

Chick Hatcheries

Clarence Siler
Mrs Lora Tinkham

Cigar Factories

C W Chapman Est
W H Perk

Civil Engineers

C F Clarke
Ernest L Miner
Roscoe Terrill

Clothing

T A Hilton
B S Johnson
Penney Store
Ralph's Men's Wear

Coal

Coldwater Co-Op Co
Ford Davis Coal & Paint
Gas Company
Legg Builder's Supply
Pollock & Son
Up-To-Date Coal Co

Collections

So Mich Collect'n Service

Cream Stations

Coldwater Dairy Co
Isaly Creamery Co

Dairies

See Milk Dealers

Dentists

Dr R G Alexander
Dr E C Gifford
Dr G S Hadley
Dr M L McConnell
Dr E McDonald
Dr N E Phelps
Dr D V Shorno

Detectives

So Mich Detective Agey

Department Stores

J B Branch & Co
Lee Bros
Montgomery Ward
J J Newberry Co
J C Penney Co
The Tribolet Store

Dressmakers

Mrs A P Baker
Mrs C A Barton
Mrs Mertie Bates
Mrs James Bradway
Mrs Helen Bronson
Mrs Gertrude Chapin
Mrs Louise Green
Mrs Eva A Grove
Mrs Lillie C Hatch
Mrs Ethel Howard
Rose M Lamb
Mrs Ruby Munday
Mrs Maude Petch
Mrs Margaret Root
Mrs M O Seelye

Drugs

Geo W Juhl
Kingsley Pharmacy
A G Lyon
L B Roby

Dry Goods

J B Branch & Co
W H McCort
J C Penney Store

Dye and Cleaning Works

American Cleaners
Baker Bros
Clizbe King
L J LaForge
H & H Dry Cleaners

Electric Appliances

Rodney Albright
Roy Bigelow
Gariand Born
David C Browne
E W Cheney
City Electric Department
Little Appliance Co
Paul Gay
Edward H Fish
C O Gist
Fred Kaiser
Joseph Kolenski
Modern Electric Shop
Sears-Roebuck Co

Electrolysis

Mary Eudora Hall

Express Company

Railway Express Agency

Factories and Mills

Amaden Bottling Co
Ball Planing Mill
Carlisle Mfg Co

Coldwater Bait Co
Cigar Factories
Coldwater Brass Co
Coldwater Co-Op Co
Coldwater Dairy Co
Coldw Provision Co
Coldw Rendering Wks
Condensed Milk Co
Darling Iron Foundry
Darling Plastic Div
W H Friedrich
J B Hellenberg Co
Hillsdale Mfg Co
Homer Furnace Co
Libby, McNeill & Libby
Harry Lopez
National Utilities Co
Olmstead & Son
Pratt Corporation
Quality Spring Co
Regal Mfg Co
M T Shaw Inc Shoe Fac
Wolverine Archery Tackle
Wolverine Cement Co

Florists

Fox Gardens
Mrs Frances L Miller
W B VanAken
Ernest Vogt

Flour and Feed

Coldwater Co-Op Co
McLaughlin Bros

Funeral Directors

Neil Baggerly
F L McConkey
Roy J Shattuck

Furnaces

Hardware Stores
Homer Furnace Co
Jepson & Son
R L Lones
O G Owens

Furniture

O L Jackson
Mac's Furniture Store
J L Tompkins
Wesley Wilbur

Furniture Repairs

Geo W Adams, finisher
A D Eldred

Garages and Auto Repairs

Edward Allen
Ballard & Ballard
C A Banker
Homer H Brown
Buick Garage
Jay Canfield
C L Corson
Dane Earl
Ford Garage
H A Hawes
O Holderbaum
A J Hunt
Vern Knowles

Leedom & Denkert
Leonard Pierce
Geo R Pierce Garage
J B Southworth
Henry Steenman
Lawrence Steward
Taylor-Chevrolet
Treat Auto Parts Co
J H Williamson
Garford Wood

Groceries and Markets

L W Allen
Asbury Bros
H H Barnes
C A Bradley
C O Carroll
Deuser's Park Grocery
W D Fulk
Austin N Gould
Great Atl & Pac Tea Co
Leon D Hard
I G A Store
Willis Johnson
Kemp's City Market
Kroger Grocery
Jess Lothamer
Lucas Brothers
Lloyd Morgan
Verne O'Neil
Star Market
Mrs F S Stowe
W Sylvester
R T Swihart
L D Wood

Hardware

Kerr Hardware Co
Lee Brothers

Hospitals

County Health Center
Dr Bott, Dog and Cat
Dr Mann, Small Animals

Hotels

Arlington
Hotel Grant
The Ritz Tourist Hotel
Lealta Hotel

Ice

Olmstead & Son
Deuser Bros

Insurance Agents

Dobson Agency
Roy R Downes
Farmers' Mutual
Mrs L R Green
H D Faulkner
Hodgman Agency
Hardy-Sanford
Chas F Howe
Chas L Keep
E L Miner
Mrs F E Mix
H J Philbrick
George E Pierce
Frank I Post

Cash Reeves
R A Sager
H L Spaulding
W T Stansell
E B Stoddard
John T Symons
H M Teeter
Karl Volk
Jos R Watson

Jewelers

O D Chapman
Rex T Kiess
S A Parrish

Job Printing

W C Bailey
Kleindinst Ptg Co
Swan Printing Co

Junk Dealers

Phillip Rosenberg
S I Treat & Son

Laundries

A B Walker & Son

Livestock

Coldwater Livestock Co

Loans

Local Finance Corp
Geo R Pierce

Loans (Real Estate)

The Banks
V U Hungerford
Frank B Moore
James Swain

Locksmiths

Burness S Harkness

Lumber Yards

Legg Builders' Supply
Pollock & Son
Hillborg & Hillborg

Machine Shops

John H Williamson

Market Gardeners

G E Bratebell
J H Cheney
B H Davis
A D Eldred
H C Zoeller

Masons

Arthur Ball
Alex Brown
Arthur E Cook
Oliver Davis
Wm Goodwin
John R Gregg
H A Johnson
Harold McGrew
G F Monroe
G E Ogden
Allen Olmsted
Clarence Philbrick
Wm Raymond

Donald Smith
W H VanBlarcum
Haskel Whitcomb

Milk Dealers

Emil Anderson
F A Bidwell
Coldwater Dairy Co
Fairview Dairy
Paul Garvin
Grand St Dairy
Dean Holmes
R E Lawther
Olmstead & Son
Sweet Clover Dairy

Monuments

Coldwater Monument Co
Mashon-Dorsey Co

Motorcycles

Paul Herman

Musical Instruments

L C Collier
E R Crandall
Mrs Neil Merrill

Music Teachers

Maude Carr
Mrs L L Livermore
Natalie A Pague
Kathryn Petersen
Mrs Stephen Rose
Grace Ruple
St Charles Conservatory
Mrs J R Watson
Elizabeth Wise

Newspapers

Daily Reporter

New Stands

Murlin Bell
K L Davis

Nurses

This List Furnished by the County
Nurses' Association

RESIDENCES

Mrs Stanton Anderson
Mrs Annie Austin
Mrs Audrey Baggerly
Edna Bell
Mrs Florence Birch
Hazel Black
Mrs Florence Burrett
Ruth Calkins
Mrs Virginia Campbell
Mrs Helen Conkell
Myrta Cummins
Mrs Edna Drake
Mrs Mildred Flower
Mrs C H Gould
Eva Haynes
Mrs Dorothy Heinemann
Mrs Leichen Hillborg
Lottie Horn
Lucile Jepson
Winifred Johnson

Thelma Kinney
Lois Kinyon
Vera Knisley
Chas Koons
Mrs Pansy Koons
Mrs Thelma Light
Mary McCormack
Mrs Lydia MacDonald
Iris McEadarffer
Jean McNeer
Jeanette Milliman
Grace Moffitt
Jean Newell
Mrs Lieucelle Oder
Selma Slack
Mrs Grace Smead
Gilmah Spencer
Margot Stafford
Lillian Thoresen
Frances VanTassel
Mrs Barbara Walter
Grace Wenzel
Winifred Wirt 43

PRACTICAL

Mrs Gertrude Barnes
Mrs Jessie Clair
Wilford Collins
Dorothy Denson
Mrs Mary M Ford
Eleanor Gates
Mrs Bert Hath
Mrs Myrtle James
Mrs Lulu Luse
Mrs Olive Merritt
Grace Moffitt
Mrs M Schuette
Mrs Janet Smith
Mrs W J Sweet
Mrs Minnie Taylor
Mrs Yvonne Taylor
Mrs Bessie Wilcox 17

Oil and Gasoline

Asso Oil Corp
Branchdale Service
Ben Brewster
Wells C Cortright
O W Davis
Raymond Doll
Dane Earl
Stanley Fulton
Garages
Eli Hooker
Thomas M Houser
Huron Gas Station
Moreland Oil Corporation
W L Oder
Glenn Olmsted
Shell Petroleum Corp
Robt Sissom
A J Smead
Standard Oil Co
J T Symons
H E Taylor
Floyd Tucker
United Oil Service
Kenneth Warner
W L Warner
Wilbur Warner

Rex Weage
Paul Weiderman
Harold Wilmarth
Mrs Wesley Worst

Optometrists

Mountz Optical Shop

Painters and Paperhangers

Floyd A Bailey
O A Bailey
L R Barnes
Ernest Baysinger
Mrs M O Bradburn
Gabriel F Brook
Lewis Butcher
C D Calkins
L J Caswell
W H Clark
Orin Cornish
James Frost
Jerome Frost
G W Gooley
Ray Henry
Carl F Johnson
Ben Kwak
Glenn Kyser
Walter Luse
W A Maurer
Joseph H Minniear
Emery Omstead
Ellsworth Otis
Ervin Otis
Perry Outwater
E H Outwater
Guy W Peavey
Harold Peckham
Frank Reardon
S Richardson
Paul N Rupright
Maurice E Rupright
Rodney S Rupright
Buck Skiles
Fred Strauss
W E Tatreau
Frank Thompson
Martin Waters
Jack West
C B Wilcox
C H Williams
H E Withington
Bert A Worden

Photographers

C O Gist
C R Osborn

Physicians and Surgeons

Dr W J Bien
Dr B W Culver
Dr R J Fraser
Dr L I Gist
Dr J M Kercheval
Dr N J Kjos
Dr F S Leeder
Dr H J Meier
Dr K L Olmsted
Dr S Schultz
Dr J A Thomas

Dr R L Wade
Dr H R Weidner

Osteopaths

Drs Carr & Carr
Dr J G Heilemann
Chiropractors

Dr Cora V Bryner
Dr Maude N Dull
Dr R V Kemper

Piano Tuners

L C Collier
Fred Collier

Plumbing and Heating

Frank Bonham
Robt Mahaffey
Jerry Manzer
W A McMillan
C J McNall
Ora Peet
J Roy Tompkins

Poultry Packers

F W Gallop

Public Conveyances

Lyle Balcom
Wm Petch
Walter Sanford

Public Stenographers

Grace W Barron
Iva M Lucas
W J Powell
Fannie Rose

Radio Dealers

Roy Bigelow
J B Bradford
D C Browne
Gamble Store
Kerr Bros
John Marothy

Radio Service

H R Bailey
Garland Born
J T Jackson Jr
Maurice Kaiser
R E Kyle
C V Little

Railroad

New York Central

Ready-to-Wear (Ladies')

Dorothy's Frock Shop
Dry Goods Stores
Stella Re Shop
Mrs Josephine Sweeney
Woodward & Sons

Real Estate and Insurance

L J Byers
G J Daniells
Mrs Lena Ford
Paul Foster

I E Gresley
V U Hungerford & Son
W F Nash
W H Shipway
Timothy M Smith
H L Spaulding

Restaurants—Eating Houses

City Restaurant
Coffee Shop
Dixie Inn
W H Dowell
Denny's Grill
Flanders Barbecue
Greyhound Post House
Hispeed Grill
Jay Sandwich Shop
Little Gem Cafe
Manor Lodge Tea Room
Otto's Inn
Stag Cafe
Terminal Restaurant
Two By Four
Wolverine Inn

Roofers

Howard Allen
Hardware Stores
Jepson & Son
Lumber Dealers

Roomers

Ollie Bridges
Kidd Corless
L E Eckel
Mrs L R Green
Mrs Elzora Hackett
Mrs Mabel Havens
Mrs Jerry Manzer
Mrs Dora Mott
Mrs Sadie Osborn
Mrs Geo W Payne
Mrs Ella Scott
Mrs Margaret Spade
W C Troch
Mrs Oda VanEvery
Mrs R L Walker
W S Wallace
G Wheeler

Rubber Stamps

W C Bailey

Scavengers

George Manzer

Second Hand Stores

J L Tompkins
W S Wallace

Service Stations

See Oil and Gasoline

Sewing Machines

E R Crandall
Singer Agency

Shoe Shops

A Bonfiglio
Burdette Ely
Chas F Holt
Carl M Mannerow
Peter Vasil

Sign Painters

L J Caswell
Ralph Evens
Frank Lucas

Storage—Furniture, Etc

Geo W Adams
Coldwater Storage Co

Subscription Agencies

Murlin Bell
K L Davis
Grace Mott

Surveyors

Clarence Leatherman
Ernest L Miner

Tailor Shops

E P Drobnyk
Michael May

Taxis

See Public Conveyances

Telegraph Companies

Postal
Western Union

Telephone Company

Michigan Associated Co

Tin and Metal Shops

L H Jepson & Son
Lee Brothers
Forrest Smith

Truckmen

L D Bates
R O Baum
Dike Cary
Ivan Forrester
Fred Hayes
Eli Manzer
LaVerne Odren
Harry Quimby
F C Wagar
M F Wagar

Typewriters and Supplies

L C Besley
Mrs Kittie Vandenburg

Upholstering

B C Arlington

Veterinarians

Dr T L Bott
Dr R I Mann

Well Boring

Mrs Nellie Showalter

Wholesalers, Jobbers

Asso. Food Distributors
Auto Replacements
Bromo-Hygeia Co
Coca Cola Co
Coldw Provision Co
Jobbers' Service
Lee & Cady
Quality Meat Packers
Runyan Tobacco Co
So Mich Grocer Co

CIVIL, CHURCH AND SOCIETY OFFICERS

LEGISLATIVE

Member of Congress—
Paul W Shafer, Battle Creek
State Senator—
Joseph Baldwin, Albion
Representative—
Stanley E Weage, Coldwater

COUNTY OFFICERS

Circuit Judge—Theo T Jacobs
Probate Judge—Fred J Renshaw
Probate Register—M Jeannette Martin
Sheriff—Homer Burns
County Clerk—Earl Linn
Register of Deeds—Ernest Cole
County Treasurer—Ralph Olney
Prosecuting Att'y—W H Frankhauser
Circuit Court Commissioner—
Irving L Stansell
Court Stenographer—Wm J Powell
Surveyor—Ernest L Miner
Coroners—Chas L Keep, Dr L I Gist
Drain Com'r—Fay L Mills
School Commissioner—Fern E Bickford
Truant Officer—Jay Hiesrodt
County Agriculturist—G R Schlubatis
County Veterinarian—Dr O W Schubel
Co. Health Officer—Dr F S Leeder
Welfare Director—Hugh W Clarke
Road Commissioners—Garry Sanders,
Coldwater; Rex Rossman, Butler;
John Friedrich, Bronson
Supt County Infirmary—M L Corey

CITY OFFICERS

Mayor—A G Morency
Clerk—Mrs Ethel Tillotson
Treasurer—Mrs Ann Brown
Chief of Police—Don M Hill
Deputy—Harry Hutchins
City Attorney—S E Weage
Justices of the Peace—Chas F Howe, I
L Stansell
City Physician—Dr H R Weidner
Health Officer—Dr F S Leeder
Meat and Milk Inspector—Dr R I Mann
Supt of Streets—Roscoe V Terrill
City Electrician—W H Arnold
Chief of Fire Dept—L K Zira
Aldermen—1st Ward, William Linton,
Max Holbrook; 2nd Ward, Roy O
Baum, H M Teeter; 3d Ward, Jay
Hiesrodt, Guy Musser; 4th Ward,
Henry Brown, Dane Earl

Supervisors—1st Ward, J L Morgan;
2d Ward, Warren Rose; 3d Ward,
John Morsman; 4th Ward, Charles
E Baggerly
Bd of Public Works—Max D Kemp,
D C Allen, C H Cummins, C R Osborn,
M S Andrews Jr; supt, Leo McQueen
Park Commission—John T Jackson,
Mrs J H Elliott, Mrs H L Taylor,
Henry Brown.
Board of Cemetery Trustees—W L
Brown, Lloyd Luce, H L VanDusen;
supt, Harold M Parker
Board of Education—President, W F
Murray; secretary, Allen J Pratt;
treasurer, L H Woodward; G F Kipp,
H K Snyder
Supt of Schools—Robt E Sharer
Library Board—Robert E Sharer,
Mrs W F Murray, Howard E Lees,
Mrs Leslie H Woodward, Robert
Allen; librarian, Margaret Chapman

Bronson City

Mayor.....Stanley Bailey
Clerk-Treasurer.....C J Holmes
Assessor.....C J Holmes

Quincy Village

President.....A E Gillespie
Clerk.....Anna Wright
Treasurer.....Zella Myers
Assessor.....C L Goutsebak

Sherwood Village

President.....H O Billings
Clerk.....Albert Mohr
Treasurer.....Kathryn Ladyman
Assessor.....D G Harmon

Union City Village

President.....L W Case
Clerk.....Veda Johnson
Treasurer.....Eunice Mergl

CHURCHES

Wesleyan Methodist Church

Pastor—Rev E W Zuber
Trustees—Floyd E Sanderson, J C
Mannerow, Arthur VanNuys
Stewards—Clarence Stewart, treas;
Mrs C Stewart, Samuel Wertz, Fern
Bickford, Thomas Burrett, Mary
Smith
Clerk—Mrs Floyd Sanderson
Class Leader—Floyd Sanderson
Supt Sunday-school—Harry Wertz

Free Methodist Church

Pastor—Rev D M Wells
 Supply Pastor—Margaret Wells
 Trustees—Bernie J Harpham, Irving Reppert, Ralph Voorhees, Charles Wood, Bert VanKampen
 Stewards—Francis Chapman, Mrs Ida Kirkendall, Mrs Jessie Smith, Ralph Voorhees, Irving Reppert
 Sec-Treas—Mrs Blanche McMahan
 Class Leader—Irving Reppert
 Local Deacon—B J Harpham
 Supt Sunday-school—F Chapman

Methodist Church

Pastor—Rev J C DeVinney
 Trustees—Frank B Moore, Gardner P Barnard, Dr G S Hadley, W L Kingsley, W C Bailey, Dr R L Wade, J A Thomas, Dr J G Heilemann, L L Livermore, Dean Steffy
 Stewards—Loren Newberry, Lou E Brown, Carl A Zinn, Fred J Renshaw, U S Newell, M H Wallace, C E Dally, M O Seelye, Elmer Myers, John Gillfillan, Max D Kemp, Fred A Swain, Eugene Cofer, Verne O'Neil, John W Canrike, G F Kipp, Robt Mahaffey, E C Ellinger, Laura Lockwood, Mrs J H Osborn, Mrs G S Hadley, Mrs Belle Tribolet, Mrs H L Taylor, Mrs E C Vogt, Mrs Dale Harpham, R J Carlisle, G R Schibbatts, J T Symons, Carl McConnell, Leon Hard, Mrs Lucy Lott, Dr R J Fraser
 Secretary—Dr G S Hadley
 Financial Secretary—Loren Newberry
 Treasurer—Rolph Carlisle
 Supt Sunday-school—B F Sibley

St Paul's Lutheran Church

Pastor—Rev Herbert C Kaas
 Chairman—Ernest Rumens
 Trustees—Albert Bergman, Marlin Donbrook, Chas Stokes
 Vestrymen—Laurence Miller, Otto Hellenberg
 Secretary—Clarence Williams
 Treasurer—Chas Stokes
 Supt Sunday-school—The Pastor

Presbyterian Church

Pastor—Rev Herbert G Harrell
 Elders—J A Long, V O Bates, F L McConkey, N G Kohl, Emil Anderson
 Deacons—C A Conover, Wm Mitchell, La Vern Stanvell, Chas F Clarke, H J Myers, W P Good, Mrs Grace Kitebel, Melissa Semmelroth, Mrs F L McConkey
 Trustees—Chairman, C E Wise; see-treasurer, Earl Linn; WA McMillan, Howard K Snyder, Carl H Cummins, M T Shaw
 Supt of Sunday-school—Wm P Good

Church of Christ

Pastor—Rev Wm Oeschger
 Trustees—Guy W Amaden, W J Kollmorgen, Raymond Grimes
 Elders—A D Eldred, J E Dermott, P D Gray, Leland Snyder, Wm Mason, Guy Amaden, Geo Crow, W J Kollmorgen
 Deacons—Clark Thomas, Joe VanBlarcum, Fred Allen, Milo Jones, Olin Twitchell, Peter Wright, Wayne Murdock, Sylvester Friend, Dr N J Kjos, Paul McKee, Loyal Allen, Frank Green, Earl Minch
 Deaconesses—The wives of the Deacons, also Mrs E F Winemiller, Mrs Alta Smith, Mrs Ona Wood
 Church Clerk—Mrs Frank Baker
 Secretary—Dr N J Kjos
 Treasurer—Eulalee Clark
 Financial Sec'y—Fred Allen
 Director of Religious Education—Pastor

Baptist Church

Pastor—Rev G C Loudon
 Moderator—Eber W Farwell
 Clerk—Everett F Collins
 Treasurer—Ernest Cole
 Financial Sec'y—Mrs Jessie Fadden
 Treas Benevolences—Mrs S E Tupper
 Supt Sunday-school—H McMurray
 Board of Education—Mrs Edna Weage, Guy Feller, Carrie Kempster
 Deacons—Roy J Shattuck, Floyd J Bascom, Evalyn Squires, Mrs Marguerite Russell, Solon Tupper, Frank VanBlarcum
 Trustees—L D Ohmstead, Curtis Green, Owen Decker, John Renshaw, Jason Bradfield, John Morsman

St Mark's Episcopal Church

Rector—Rev C A Hopper
 Vestrymen—Leslie H Woodward, Wm A Fletcher, Marshall P Woodward, Ward W Hilborn, Edw H Gibson, A Lloyd Morgan, Wm Milnes Jr, F A Kibbe, Robert Allen, Warner B Van Aken, John Walker, C W Luedders
 Secretary—Marshall P Woodward
 Treasurer—A Lloyd Morgan
 Supt Sunday-school—The Rector

St Charles Catholic Church

Rector—Rev Edward P Stanton
 Lay Advisors—A G Morency, John V Schafer, Frank Yesh
 Sunday-school Directors—The rector and parochial teachers

Seventh Day Adventist Church

Elder—Rev Bender
 Secretary—Ruth F Calkins
 Treas—E M Wiggins
 Missionary Sec—Clara E Calkins
 Supt Sabbath School—Mrs Barbara Walker

Coldwater Mission, Christian Pilgrim Church
 Supt.—Rev Fannie Alldaffer
 Sec.—Rev T G Alldaffer
 Treas.—Mrs O E Collins
 Class Leader—Rev Dora B Sears
 S S Supt.—Rev Esther Fuller

Latter Day Saints' Church

Pastor—
 Asst Pastor—W Wayne Johnson
 Trustees—Edgar Peer, Erwin Corless,
 Milton Schuette
 Clerk-Treasurer—Mrs E H Fish
 Supt. Sunday-school—Judson Corless

Emmanuel Chapel

Rev Joseph Goss in charge

Church of the Nazarene

Pastor—Rev Mrs Lucy McBride

Watch Tower Bible and Tract Society

Robt Hagy, Leader
 Services held at 132 Marshall St

Ministerial Association

President—Rev J C DeVinney
 Vice President—Rev H G Hurrell
 Sec-Treas—Rev E W Zuber

Christian Science Society

Chairman—L C Besley
 Readers—Mrs Jessie Weage, Mrs
 Rufus Boyer
 Clerk—Grace Tyler
 Treasurer—Mrs S C Rose

King's Daughters

President—Mrs N E Roby
 Vice Presidents—Mrs Hale Smith, Mrs
 Eva Kimble
 Secretary—Mrs Ethel Gallagher
 Treasurer—Mrs E E Binkley

County Welfare Board

Chairman—Mrs Ann S Cuthbert
 Director—Hugh W Clarke
 Welfare Agt—Mrs H L Sloman
 Investigator—Jay H VanAken

County Red Cross

Chairman—Mrs Nellie Houghtaling
 Vice Chairman—John N Hardy
 Secretary—Mrs C C Nelson
 Treasurer—H E Lees

W C T U

President—Mrs Ada VanAntwerp
 Vice Pres—Mrs Mabel Jones
 Secretary—Mrs Mildred Corless
 Treasurer—Mrs Annie Phillips

Young Men's Christian Association

President—Dr Samuel Schultz
 Secretary—Dr G S Hadley
 Treasurer—Dr N E Phelps

County Y M C A

Chairman—R E Sharer
 Vice Chairman—Mrs Oscar Renshaw
 Secretary—Fred Weeks
 Treasurer—Dr N E Phelps

Coldwater Youth Council

President—Robt E Sharer
 Vice President—Rev H G Hurrell
 Sec—Fred Weeks
 Treas—Dr S Schultz

U of M Club

President—M S Andrews Jr
 Vice President—Kenneth Kline
 Sec-Treas—Mrs K L Olmsted

Twentieth Century Club

President—J T Symons
 Vice Presidents—H E Lees, M S Andrews Jr
 Secretary—Melissa Semmelroth
 Treasurer—Carrie Kempster

Dramatic Club

President—Mrs Wilfred Norton
 Vice Pres—Roland Benedict
 Secretary—Ross Bowerman
 Treasurer—Wm Acock
 Business Mgr—Mrs Wayne Way

Federation of Women's Clubs of Branch County

President—Mrs George Gaw
 Vice-Pres—Mrs Olive Truesdell
 Sec-Treas—Mrs Rolla Day

General Welfare Club

President—Joseph Hickey
 Sec—Howard Musser
 Treas—Mrs Anson B Manwarren

Townsend Club No. 2

President—Wm E Baird
 Vice Pres—Frank Owen
 Sec—Clara E VanNuys
 Treas—A J VanNuys

Fortnightly Musical Club

President—Mrs Herman Myers
 Vice President—Mrs Clyde Corson
 Recording Sec—Mrs Conrad Asbury
 Corresponding Sec—Mrs M D Payne
 Treasurer—Mrs Edna Wells
 Librarian—Mrs L I Gist

American Federation of Labor

President—Ray Pothoff
 Vice Pres—Earl Hogoboom
 Business Agt—Henry Johnson
 Treas—Geo Greenwood

County Bankers' Association

President—Lloyd Luce
 Vice Pres—Lester Wise
 Sec-Treas—Prosper Johnson

Bar Association

President—C U Champion
 Vice Pres—H H Palmer
 Secretary-Treas—Earl Linn

County Community Corporation

President—W G Cowell
 Vice Pres—Luther E Russell
 Secretary—G R Schlubatis
 Treasurer—N G Kohl

Community Health Center (Hospital)

Chief of Staff—Dr H R Weidner
 Director of Surgery—Dr R L Wade
 Director of Medicine—Dr B W Culver
 Trustees—W G Cowell, John Corbin,
 Dawn Wilber, Otis Barnes, John L
 Morgan, Lawrence P Hansen, Carl
 Gottschalk, Eleanor Jenkins, Wm H
 Milnes; associates, Dr Widener, Dr
 Phillips
 Sec-Treas—Dr Mooi, Union City
 Admr—Lajoie R Faust

Health Center Auxiliary

Chairman—Mrs Henry Wilbur
 Vice Chairmen—Mrs H G Hurrell, Mrs
 P J Buell
 Secretary—Mrs C D McKenzie
 Treasurer—Mrs Max Olds

Nurses' Association

Chairman—Mrs Lieucelle Oder
 Vice Chairman—Lottie Horn
 Sec-Treas—Lillian Thoresen

Branch County Medical Society

President—Dr F L Phillips, Bronson
 Vice Pres—Dr Chipman, Quincy
 Sec-Treasurer—Dr R R Mooi, Union
 City

Motorcycle Club

President—Cleo Beckwith
 Sec-Treas—Paul Herman
 Referee—Geo Herman
 Road Captain—Lloyd Putnam
 Steward—Sam Rosenberg

Lincoln Republican Club

President—L W Case, Union City
 Secretary—Jack Schafer, Bronson
 Treasurer—T Fildmore, Quincy

MASONIC**Tyre Lodge No 18**

Worshipful Master—H R Dickey
 Senior Warden—S J Borden
 Junior Warden—B H Love
 Secretary—L L Livermore
 Treasurer—Earl Linn
 Senior Deacon—W L Oder
 Junior Deacon—Harley Tabor
 Tyler—L D Wood

Temple Chapter No 21

High Priest—D E Bradley
 King—Leon Bridges
 Scribe—Floyd Hollister
 Treasurer—E P Moffitt

Secretary—C E Wise
 Captain of Host—B H Love
 Principal Sojourner—La Vern Stansell
 Royal Arch Captain—Harley Tabor
 Master of 3d Veil—Robt Mahaffey
 Master of 2d Veil—R Papke
 Master of 1st Veil—Jack West
 Sentinel—Kidd Corless

Mt Moriah Council No 6, Royal and Select Masters

Thrice Illustrious Master—H Kester
 Deputy Master—Jesse Russell
 Principal Conductor of the Work—
 Earl Linn
 Chaplain—C A Conover
 Treasurer—L L Livermore
 Recorder—W R Cerrow
 Capt of the Guard—La Vern Stansell
 Conductor of the Council—W L Oder
 Steward—L D Wood
 Marshal—C E Wise
 Sentinel—Kidd Corless

Jacobs Commandery No 10, Knights Templar

Eminent Commander—Earl Linn
 Generalissimo—Dr J A Thomas
 Captain General—C E Wise
 Senior Warden—J E Shedd
 Junior Warden—D E Bradley
 Prelate—E P Mix
 Recorder—Floyd Hollister
 Treasurer—F L McConkey
 Standard Bearer—E P Moffitt
 Sword Bearer—Leon Bridges
 Warder—Harry Dickey
 Sentinel—Kidd Corless

Eastern Star Chapter No 1

Worthy Matron—Ella Hobus
 Worthy Patron—Earl Linn
 Associate Matron—Doris Fox
 Associate Patron—Robt Mahaffey
 Secretary—Mabel Luce
 Treasurer—Ruth Nivison
 Conductress—Mary Baum
 Asso Conductress—Lieucelle Oder
 Chaplain—F Mabel Luce
 Marshal—Maxine Linn
 Pianist—Marguerite Livermore
 Adah—Edith Love
 Ruth—Laura Mahaffey
 Esther—Jeanne Cortright
 Martha—Grace Green
 Electa—Winifred Wirt
 Warder—Leila Stansell
 Sentinel—La Vern Stansell

I O O F**Coldwater Lodge No 31**

Past Grand—John Snowberger
 Noble Grand—Harold Parshall
 Vice Grand—Ralph Maxson
 Financial Secretary—Elwyn Fisk
 Recording Sec'y—Maurice Walker
 Treasurer—Guy Amaden

**Daughters of Rebekah, Centennial Lodge
No 22**

Past Noble Grand—Ardella Smith
Noble Grand—Edna Stout
Vice Grand—Arlene Brayton
Recording Sec—Edith Banker
Financial Sec—Bertha Swihart
Treasurer—Rilla Mollenkopf

MACCABEES

The Maccabees, Coldwater Tent No 157

Past Commander—Robt Mahaffey
Commander—Wyman Nash
Lieut Com'r—Starr Mowrey
Record & Finance Keeper—A N Gould

Lady Maccabees, Coldwater Hive No 138

Past Commander—Lillian Olmstead
Commander—Mabel Jones
Lieut Com'r—Kathrine Culbert
Record & Finance Keeper—Grace Brott
Chaplain—Emma Giant
Sergeant—Ella Elston
Mistress at Arms—Hazel Clark

B P O Elks, Coldwater Lodge, No 1023

Exalted Ruler—Fred A Smith
Esteemed Leading Kt—Frank Murphy
Esteemed Loyal Kt—V Kornstein
Esteemed Lec Kt—Eugene Lopez
Secretary—Herman Scott
Treasurer—Wayne Pellett
Tyler—Glenn Kemery
Chaplain—H F Stukey

**Coldwater Aerie No 1907, Fraternal Order
of Eagles**

Past President—Oscar Dobbins
President—W B Lea
Vice President—Leo Burleson Jr
Chaplain—H L Spaulding
Secretary—R A Tucker
Treasurer—Maurice Kaiser

Degree of Honor, Dorcas Lodge No 3

President—Mrs Nellie Taylor
Vice Presidents—Mrs Ardella Smith,
Mrs Kate Ruthrauff
Financial Sec'y—Mrs Jessie Payne
Treasurer—Mrs Kate Ruthrauff

**Coldwater Council No 452, United
Commercial Travelers**

Past Counselor—Paul Sullivan
Senior Counselor—Lee Fullerton
Junior Counselor—Clark Newman
Sec-Treas—John E Howes
Conductor—Edgar A Zull
Chaplain—Ehrle Schmedlen
Page—Norman Tighe
Sentinel—Glenn Olmsted

**Royal League, Hope Council
No 396**

Past Archon—Nellie Raymond
Archon—Bessie Pitcher

Vice Archon—Lena Hurley
Finance Keeper—Mrs Lueella McNall
Scribe—Mrs Nora Carter
Treas—L K Ziru

**Modern Woodmen of America, Branch Camp
No 1066**

Venerable Consul—Marie Gage
Past Consul—Martin Walters
Worthy Advisor—Lawrence Pickett
Banker—Albert Gehring
Secretary—Harry Gage

Royal Neighbors, Maple Camp No 1682

Oracle—Lilas Parker
Vice Oracle—Anna Steffey
Recorder—Mary Lloyd
Receiver—Isola Binkley
Chancellor—Lueella McNall
Marshal—Elzora Lyon

MILITARY

**Grand Army of the Republic, Butterworth
Post No 109**

Commander—L S Daniells

Woman's Relief Corps

President—Maude Pascoe
Senior Vice Pres—Aaude Billington
Junior Vice Pres—Mildred Johnston
Secretary—Irene Gregg
Treasurer—Gertrude Thayer
Chaplain—Emma Babehek
Conductor—Lueella McNall
Guard—Sarah Manwarren

**Ben E Rolph Camp No 22, United Spanish
War Veterans**

Past Commander—Calvin Helts
Commander—Edgar A Moore
Sr Vice Commander—F L Earley
Jr Vice Commander—Jay Bender
Quartermaster—Norman Kimble
Adjutant—Jay H VanAken
Chaplain—Ensign Olmsted
Officer of the Day—S C Williams
Officer of the Guard—Clinton Joseph
Historian—E D Legg

Grace Dennis Barlow Auxiliary

President—Nettie LaGrange
Sr Vice Pres—Nettie Moore
Jr Vice President—Olive Ball
Secretary—Mrs S C Williams
Treasurer—Nellie Shank
Chaplain—Anna Olmsted
Historian—Edith Kimble
Patriotic Instruc—Millie Bender

Coldwater Post No 52, American Legion

Commander—Jack West
Vice Commander—Leon Bridges
Adjutant—Guy Gridley
Treasurer—Howard K Snyder
Sergeant at Arms—Heath Wixson
Historian—Fred A Smith
Chaplain—Fred J Renshaw
Welfare Officer—Guy Gridley
Publicity Officer—Russell Swihart

American Legion Auxiliary

President—Ruth West
 Vice Presidents—Cecil Myers, Ann Brown
 Secretary—Louise Barber
 Treasurer—Maudie Myers
 Historian—Gertrude Bradley
 Chaplain—Rose Barber

Easign Harold Robinson Chapter, Disabled Veterans of the World War

Commander—John Young
 Vice Commanders—Burr Fidler, Walter Haskell
 Adjutant—Treasurer—Milo Jones

Disabled Veterans, Ladies' Auxiliary

Commander—Mrs Julia Fenno
 Sr Vice Com—Mrs Iva Lennon
 Jr Vice Com—Mrs Laura Luce
 Adjutant—Mrs John K Young
 Treas—Mrs Roy Fellers
 Chaplain—Mrs Patronella Smith
 Patriotic Instruc—Lillian Luce

Coldwater Chapter, Daughters of American Revolution

Regent—Mrs L E Legg
 Vice Regents—Mrs F A Smith, Laura Robinson
 Rec Secretary—Mrs John Walker
 Cor Secretary—Mrs Eva Merrill
 Chaplain—Mrs L J Byers
 Treasurer—Grace Barron
 Registrar—Mrs W R Cerrow
 Historian—Mrs E D Legg

Co A, 32d Mich Infantry Association

President—W D Hawley
 Vice President—Sidney Champion
 Secretary—Frank Lindsey
 Treasurer—Frank L Earley
 Chaplain—John C P Ambrose

Company A, 126th Infantry Association

President—Leland E Wheeler
 Vice Presidents—Herman Deuser, Claud Michael, Clare Johnson
 Secretary—Earl T Fenno
 Treasurers—G Robbins, H K Snyder
 Welfare Officer—Daniel Bradley

Co A, Mich National Guard

Captain—Frank M Murphy
 First Lieut—Fred Kaiser
 Second Lieut—Paul Hurley
 First Sergeant—Lloyd Green
 Supply Sergeant—Wm Acock
 Mess Sergeant—Max Gallop
 Co Clerk—Edwin Eliiget
 Armory Board of Control—Chas Culp, H E Lees, Lloyd Luce

Veterans' Union

President—Ward Hilborn
 Vice President—Roy Fellers
 Sec and Treas—Earl Fenno

Veterans of Foreign Wars

Commander—Lawrence Dunn
 Sr Vice Commander—C A Sumner
 Jr Vice Commander—Glenn Graves
 Officer of the Day—Wm Dowell
 Adjutant—Harry Davis
 Quartermaster—Bud Dixon
 Chaplain—Roy Persails
 Advocate—John Petrie
 Surgeon—Dr L I Gist

Veterans of Foreign Wars Auxiliary

President—Mrs Esther Dunn
 Vice Presidents—Mrs Julia Fenno, Mrs Mae Stolp
 Chaplain—Mrs Ruby Wilmarth
 Sec-Treas—Mrs Lillian Olmsted

Branch County Federal Savings and Loan Association

President—V U Hungerford
 Secretary-Treas—James Swain

County National Farm Loan Association

President—Herman Cox, Coldwater
 Vice Pres—Perry Tift
 Sec-Treas—C H Lewis, Hillsdale

Coldwater Federal Farm Loan

President—E D Conklin
 Vice President—Harlow Gibbs
 Sec-Treasurer—C H Lewis, Hillsdale

Chamber of Commerce

President—E J Facklam
 Sec-Treas—H Clizbe King
 Directors—Lynn Roby, W E Wilbur, A G Morency

Junior Chamber of Commerce

President—H H Randall
 Vice President—Dr F E Carr
 Sec—Wm Mitchell
 Treas—Lester Wise

Coldwater Industrial Club

President-Secretary—W G Cowell
 Treasurer—L J Byers
 Board of Directors—FH Flandermeier, A G Morency, Wm Milnes

Rotary Club

President—Cari Vinton
 Vice President—F K Evans
 Secretary—Hugh W Clarke
 Treasurer—H L VanDusen

Kiwanis Club

President—Rev Wm Oeschger
 Vice President—Dr M L McConnell
 Secretary—Kenneth Kline
 Treasurer—Rolph Carlisle

Country Club

President—G S Coffman
 Vice President—F L McConkey
 Sec-Treasurer—Walter Brown

Bon Ami Club

President—W F Murray
 Vice Presidents—Dr H R Weidner, H
 L VanDusen
 Sec-Treasurer—Norman G Kohl

Conservation Club

President—C C Lake
 Vice Pres—Frank R Martin
 Sec-Treas—H J McKnight

Branch County Tourist Association

President—M D Payne
 Vice Presidents—H B Steffey, Harry
 Johnson, Raymond Grimes
 Sec-Treas—O W Holmes

Civic Orchestra

President—Mrs Robt Prestidge
 Sec-Treas—Paul Holz
 Conductor—Raymond Bower

Softball Association

President—Ward Hilborn
 Vice President—Harold Carls
 Sec—Walter Smith
 Treas—Lloyd Luce

Fire Department

Chief—L K Zirn
 First Assistant—Stanley Garvin
 Second Assistant—Robt Fisher
 Foreman—J T Hennegan
 Asst Foreman—Herbert Jepson
 Pipeman—Ornon Knowles
 Secretary—Guy Gridley
 Treasurer—Leo Hurley
 E H Fish, Paul Furgason, C O Gist,
 Mark Culbert, Carl Minton

Fire Department Auxiliary

President—Mrs L K Zirn
 Vice President—Mrs Russell Vore
 Secretary—Mrs E H Fish
 Treasurer—Mrs Leo Hurley

Branch County Farm Bureau

President—L Dean Steffey
 Vice President—Floyd Bascom
 Sec-Treas—Earl Ryder
 Other Directors—Grace Moore, O O
 Barnes, Herman Cox, U S Newell

Branch Co 4-H Fair Association

President—L Dean Steffey
 Vice President—Harold Strang
 Secretary—Gordon R Schlubatis
 Treasurer—Lloyd Luce
 Directors—Wm Milnes, Elmer Dobson,
 G S Coffman, Robert Smith, Jay
 Bender, W Glenn Cowell, Mark Craw-
 ford, Otis Barnes

Branch County Rural Youth Bureau

President—Robert Smith
 Vice Pres—Edward Supianoski
 Secretary—Ruth AcMoody
 Treasurer—Lorene Gottschalk

Branch County Agricultural Conservation Association

President—Starr Copeland
 Vice President—Grant Mohr
 Sec-Treas—Helen Burleson
 Third Member—Gero Himebaugh

Coldwater Grange, No 137

Master—Mrs U S Newell
 Overseer—Harry Ball
 Lecturer—Charlotte Shilling
 Steward—Vern Fillmore
 Asst Steward—Mr Glenn Schaeffer
 Lady Asst Steward—
 Mrs Gleon Schaeffer
 Chaplain—Mrs Bernice Wood
 Treasurer—Wm S Mowry
 Secretary—Warren Corless
 Gate Keeper—Herman Cox
 Ceres—Mrs Henry Preston
 Pomona—Mrs Herbert Tase
 Flora—Mrs Florence Cummings
 Pianist—Mrs Dean Steffey
 Chorister—Mrs Arlin Vance
 Matron—Mrs Margaret Cranson

Branch County Pomona Grange

Master—Leland Cranson
 Overseer—Howard Watson
 Lecturer—Mrs John Frost
 Steward—Albert Brown
 Asst Steward—Harold Strang
 Lady Asst Steward—Mrs H Strang
 Chaplain—Mrs D E Williams
 Secretary—Mrs M L Crawford
 Treasurer—Mrs Amsy Miller
 Gatekeeper—Chas Mellinger
 Ceres—Mrs Inez Hoopingarner
 Pomona—Mrs Hazel Thatcher
 Flora—Mrs Mary James

Branch County Jersey Club

President—Fred Dunks
 Secretary-Treas—Emil Anderson

Branch County Herd Improvement Association—East

President—L Dean Steffey
 Secretary-Treas—Theo Rawson
 Tester—Martin Stiglich

West

President—George Matthews
 Secretary-Treas—Howard Olmstead
 Tester—Walter Zurakowski

Garden and Nature Club

President—Mrs D M Loose
 Vice Pres—Mrs Edward C Allen, Mrs
 C J Stone
 Secretary—Mrs A R Lowry
 Treasurer—Mrs Ernest Loedders
 Corresponding Sec—Grace Barron
 Directors—Mrs S L Wing, Mrs Ray
 Zull, Mrs Lesley Mountz

THE CITY SCHOOLS

Board of Education—W F Murray
 president, A J Pratt secretary, L H
 Woodward treasurer, H K Snyder,
 G F Kipp
 Superintendent—Robert E Sharer
 Principal—Frederick Weeks

ROOSEVELT SENIOR HIGH SCHOOL

Science—B F Sibley
 Mathematics—Russell Green
 Study Hall, Biology—Leo Frizzo
 Social Science, Biology—Chas Elliott
 English, Latin—Gertrude Moore
 English, Spanish—Janell Leathers
 English, Counseling—Dorothy Burrell
 Social Science—Oscar Renshaw
 Commercial—Carrie Kempster
 Commercial, Placement—Gerald Clute

LINCOLN JUNIOR HIGH SCHOOL

Algebra—Vilas O Bates, Principal
 Science, Mathematics—Kermit Dennis
 English, Language—Rose Steffaniak
 Language Arts—Mrs Jane VanAken
 English—Gretchen Schultz
 Mathematics—Gladys Swanson
 Social Science—Jack Elliott
 Social Science—Melissa Semmelroth,
 Bernice Lazenby
 Study Hall—Kenneth Kline
 Domestic Science—Marjorie Bauer

LINCOLN SCHOOL

Sixth Grade—Alta Young, Princ'l
 First Grade—Mrs Inez Anderson
 Second Grade—Helen B Warner
 Third Grade—Bessie Eaton
 Fourth Grade—Leona Snyder

WASHINGTON SCHOOL

Sixth Grade—Esther Ruoright, Prin'l
 First Grade, Kndgn—Maxine Linn
 Second Grade—Dorothy Harris
 Third Grade—Blanche Sheffield
 Fourth Grade—Hazel Haney
 Fifth Grade—Emma Bell
 Fifth Grade—Elgeretta Stroud
 Sixth Grade—Kenneth Kline, Mrs E W
 Holz

LONGFELLOW SCHOOL

Sixth Gr—Mildred McMichael, Prin'l
 Kndgn, First Grade—Mary Humphrey
 Second Grade—Kathryn Luke
 Third Grade—Carrie Hickey
 Fourth, 5th Grades—Burdette Harris

FRANKLIN SCHOOL

Fifth Grade—Mrs Ruby Fisher, Prin'l
 Kndgn, First Grade—Helen Franz
 Second, 3d Grades—Alice Hagerman
 Fourth Grade—Angeline Dean

SPECIAL

Kindergarten—Mrs Florence Fuhrman
 Remedial Room—Blanche McMahan
 Manual Training—Bertrand Grigg

Home Economics—Mrs Viva McFarlane
 Agriculture—Owen Lyons
 Physical Training—Donald Bauer; for
 girls, Charlotte Chute
 Art, Nature Study—Frances Culp
 Vocal Music—Carol Behrents
 Band Instructor—Harlan G Bond
 Sec'y to Supt—Mrs Louise Warnock

Parent-Teacher Units

Council President—Mrs J R Cloyd
 1st Vice President—Mrs Paul Gay
 2nd Vice Pres—Mrs Stanley Borden
 3rd Vice Pres—Mrs Howard Amaden
 Sec—Mrs Leo Hurley
 Cor Sec—Miss Carrie Hickey
 Treas—Mrs L Newberry
 Historian—Mrs Emil Holz

Pre School, Pres—Mrs Kenneth Kline
 Vice Pres—Mrs Bruce Hinckley
 Sec—Mrs Chas Fisher
 Treas—Mrs Owen Lyons

Lincoln School, Pres—Mrs B Manigold
 Vice Pres—Mrs Chester McConnell
 Father Vice Pres—Bryan Manigold
 Sec—Mrs Helen Warner
 Treas—Miss Bessie Eaton
 Historian—Mrs Elmer Magee
 Washington, Pres—

Mrs Harold McKnight
 Father & Mother Vice Pres—
 Rev and Mrs Arch Hopper
 Sec—Miss Hazel Haney
 Treas—Mrs Ledger Maxwell

Longfellow, Pres—Mrs Wm J H Smith
 Vice-Pres—Mrs Kenneth Olmsted
 Father Vice Pres—Vilas Bates
 Sec—Mrs Alvin Williams
 Historian—Mrs Carl Minton

Franklin, Pres—Mrs Edwin Butters
 Vice-Pres—Mrs Paul Burch
 Father Vice Pres—Mr Paul Burch
 Sec—Mrs Paul Garvin
 Treas—Mrs M H Wallace
 Historian—Mrs Leon Baggerly

COLDWATER POSTOFFICE

Postmaster—Mortimer W Oids
 Asst Postmaster—Everett F Collins
 Money Order Division—R K Whipple
 Distributing and Dispatching Mails—
 Geo. Ivey, C W Chapman
 General Delivery—Ward Hilborn
 Mailing Clerk—Wm R Acock
 Auxiliary Clerk—Philip Taschner
 City Carriers: No 1, Daniel E Brad-
 ley; No 2, A LaVern Stansell; No 3,
 Ezekiel P Mix; No 4, Roland G
 Scheidier; No 5, Burr Cochrane; No
 6, Floyd N Hollister; No 7, James
 M Alken Jr; substitute No 1, Max
 Mannerow; No 2, Philip Taschner

Rural Carriers: No 1, L Dean Steffey; No 2, Lynn R Jones; No 3, F A Smith; No 4, Clarence Stone; No 5, Roland E Adams; No 6, Wm R Cerrow; substitutes, Grant Eaton Jr, Elden Flanders, Philip Knowles
Custodian Service — Jas V Herman,
Guy H Gridley

Mail Messenger—Wm E Gifford

Rural Routes

No 1, L Dean Steffey carrier—Covers territory southwest of city, including Lockwood and vicinity.

No 2, Lynn R Jones carrier—serves Indiana road and west thereof.

No 3, Fred A Smith carrier—serves Coldwater Lake district and east of Indiana road.

No 4, Clarence J Stone, carrier—serves Highway 112 eastward and north and south thereof, including Dorrance and Algansee, also Girard Village.

No 5, Roland E Adams carrier—serves Highway 112 westward, also north thereof.

No 6, William R Cerrow—serves Marshall road, and west thereof.

Postoffice Hours

Daily, except Sunday, 7:00 A. M. to 6:00 P. M. Money-order and registry department, 9 A. M. to 5:00 P. M. Everything closed Saturday after 12.

N. Y. C. mails close at 8:50 A M and 5:15 P M, city time.

Bus mail north closes at 11:15 A M.

Public Library Hours

Daily except Sunday, from 12 to 9:00 P. M. during school terms. During vacations, 2:30 to 9:00.

Court House and City Hall Hours

Daily except Sunday, 8:00 to 12:00 A. M., 1:00 to 5:00 P. M.

County offices close Saturday at 12.

Days Off

Dental offices are closed Wednesdays, April 1 to Nov. 1; Wednesday afternoons, Nov. 1 to April 1.

Physicians, Wednesday afternoons.

Law and insurance offices are closed Wednesday afternoons.

Barber shops are closed every Thursday afternoon.

MEMORANDA





Not For Circulation

BRANCH OBJECT LIBRARY



3 5401 42414 9325

Non-

Circulating