

COLDWATER CITY DIRECTORY
1927

BOOK
GE
YORY

Holbrook Heritage

Not For Circulation

BRANCH DISTRICT LIBRARY HOLBROOK HERITAGE ROOM
11 EAST CHICAGO STREET
HOLBROOK MICHIGAN 49931

BRANCH DISTRICT LIBRARY
10 East Chicago Street
Coldwater, Michigan 49036

BRANCH COUNTY ABSTRACT OFFICE

MRS. W. E. HODGMAN,

Proprietor

MRS. MABEL F. SEALOCK,

Abstracter

ABSTRACTERS OF TITLES

Legal Papers of Every Kind Executed

MAN INSURANCE AGENCY

7 We

cago St.

- Coldwater, Michigan

Y ll Feel Better

You'll Look Better, and

You' he Gainer in Every Way

Get Your Next Suit of

JOE KORNTEIN, the Tailor

Number 15 North Monroe Street
Just North of City Directory Office

Cleaning, Pressing, Repairing

Phone No. 53



C. A. CONOVER, 1911, 1912



F. G. SHARP, 1916, 1918



LEROY PALMER, 1924, 1925



A. B. WALKER, 1926



E. D. LEGG, 1921, 1922, 1923



W. H. FRIEDRICH, 1917



S. W. GRUNER, 1919, 1920

MAYORS OF COLDWATER

(See also Page 43)

COLDWATER, MICHIGAN

Pictorial City Directory
And Year Book

JANUARY, 1927

W. C. BAILEY, PUBLISHER

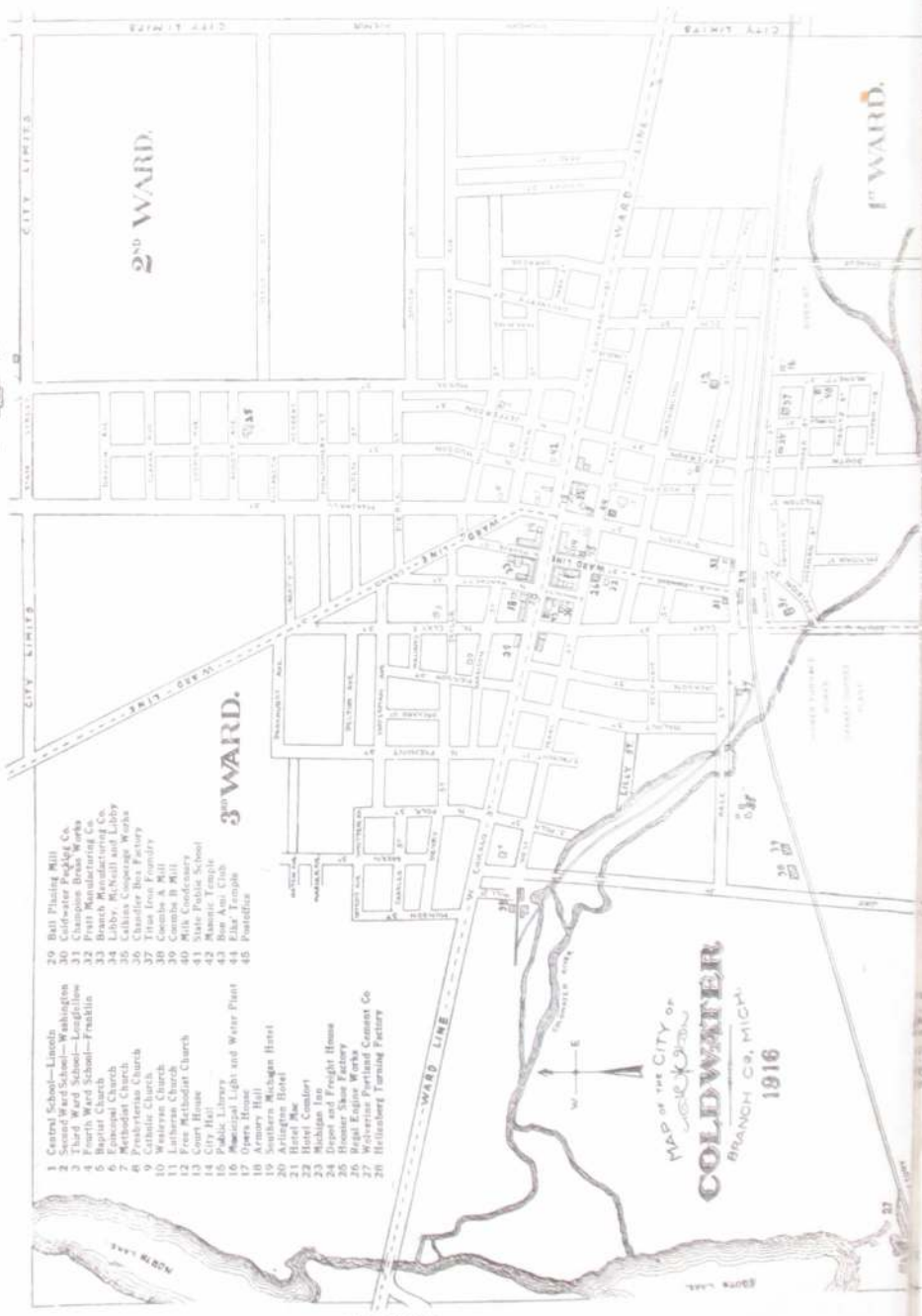

- 3RD WARD.**
- 1 Central School—Lincoln
 - 2 Second Ward School—Washington
 - 3 Third Ward School—Franklin
 - 4 Fourth Ward School—Franklin
 - 5 Baptist Church
 - 6 Municipal Church
 - 7 Presbyterian Church
 - 8 Presbyterian Church
 - 9 Catholic Church
 - 10 Western Church
 - 11 Episcopal Church
 - 12 Free Methodist Church
 - 13 Court House
 - 14 City Hall
 - 15 City Jail
 - 16 Municipal Light and Water Plant
 - 17 Opera House
 - 18 Armory Hill
 - 19 City Jail
 - 20 Arlington Hotel
 - 21 Hotel Rex
 - 22 Hotel Condon
 - 23 Hotel Condon
 - 24 Dress and Freight House
 - 25 Hooper Shoe Factory
 - 26 Rapid Engine Works
 - 27 Coldwater Tanning Company
 - 28 Hollander Tanning Factory
- 2ND WARD.**
- 29 Bell Plating Mill
 - 30 Coldwater Packing Co.
 - 31 Coldwater Packing Co.
 - 32 Fruit Manufacturing Co.
 - 33 Branch Manufacturing Co.
 - 34 Libby, McNeill and Libby
 - 35 Coldwater Canning Co.
 - 36 Chandler Box Factory
 - 37 Titus Iron Foundry
 - 38 Coldwater Foundry
 - 39 Combs A. Mill
 - 40 Coldwater Foundry
 - 41 State Public School
 - 42 Municipal Light and Water Plant
 - 43 Elmer Temple
 - 44 Elmer Temple
 - 45 Postoffice

MAP OF THE CITY OF
COLDWATER
 BRANCH CO., MICH.
 1916



1ST WARD.

2ND WARD.

3RD WARD.

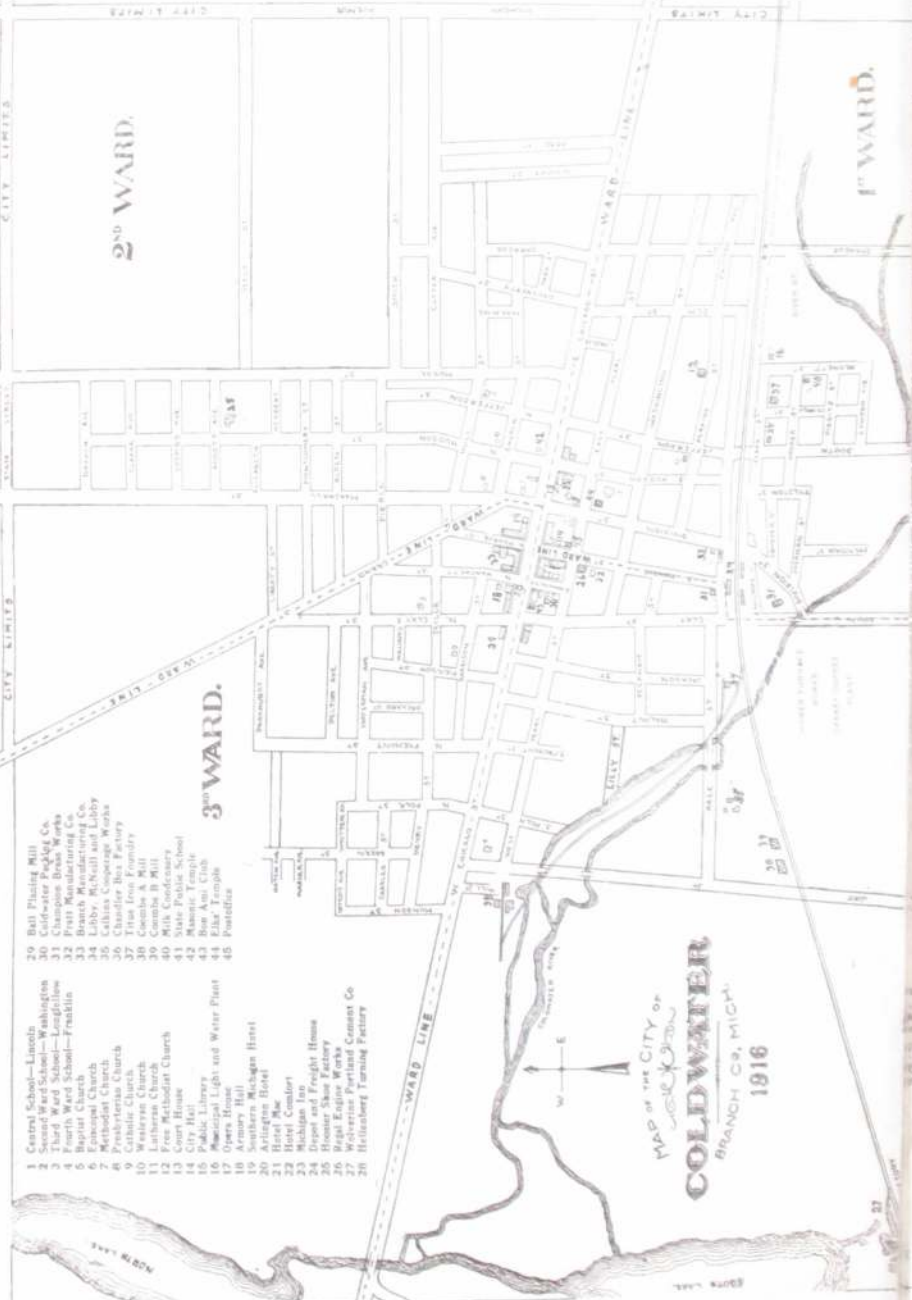

RELIABLE

NOT FOR CIRCULATION

COLDWATER PUBLIC LIBRARY

SLOMAN & CO.

CLOTHES

'PHONE 301

That looks
like what
we need.



Yes Sir!
Pictures get the Business
*Designing, Illustrating,
Photo Retouching, Lettering and
Line or Halftone Engraving*

Christman Engraving Co.
62 W. State St.

BATTLE CREEK, MICHIGAN



OUR LARGE PLANT IS EQUIPPED FOR HANDLING ALL KINDS OF

Book and Catalog Printing

Loose Leaf Sheets and Permanently Bound Blank Books

PHONE 13, BATTLE CREEK

BRANCH COUNTY

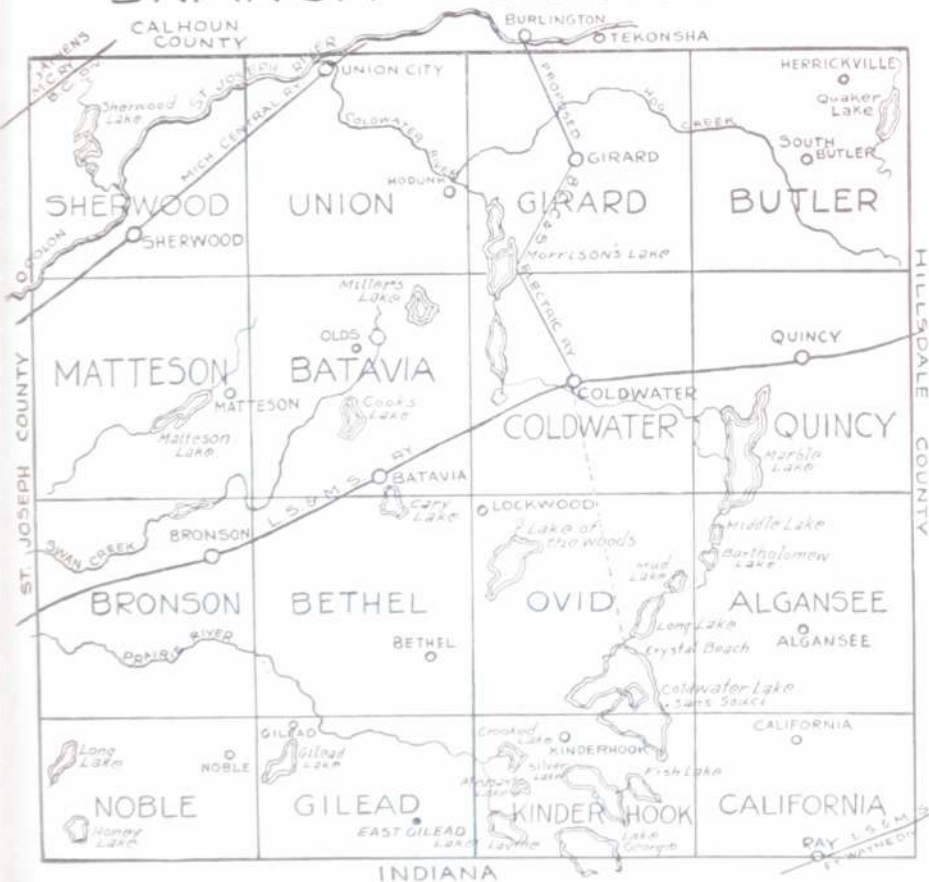

JOE R. WATSON REAL ESTATE

Do you appreciate a good square deal? If so, come and see me and list your property. Farms, Dwellings and Vacant Lots to sell or exchange.

Loans Negotiated

PHONE 614-M

Surety Bonds

This Year

Next Year

CALENDAR-1927																											
JANUARY.														JULY.													
S	M	T	W	T	F	S	S	M	T	W	T	F	S	S	M	T	W	T	F	S	S	M	T	W	T	F	S
							1	1	2	3	4	5	6	7	8	9	10	11	12	13	14
2	3	4	5	6	7	8	9	10	11	12	13	14	15	16	17	18	19	20	21	22	23	24	25	26	27	28	29
30	31
FEBRUARY.														AUGUST.													
S	M	T	W	T	F	S	S	M	T	W	T	F	S	S	M	T	W	T	F	S	S	M	T	W	T	F	S
							1	2	3	4	5	6	7	8	9	10	11	12	13	14	15	16	17	18	19	20	21
22	23	24	25	26	27	28	29	30	31
MARCH.														SEPTEMBER.													
S	M	T	W	T	F	S	S	M	T	W	T	F	S	S	M	T	W	T	F	S	S	M	T	W	T	F	S
							1	2	3	4	5	6	7	8	9	10	11	12	13	14	15	16	17	18	19	20	21
22	23	24	25	26	27	28	29	30	31
APRIL.														OCTOBER.													
S	M	T	W	T	F	S	S	M	T	W	T	F	S	S	M	T	W	T	F	S	S	M	T	W	T	F	S
							1	2	3	4	5	6	7	8	9	10	11	12	13	14	15	16	17	18	19	20	21
22	23	24	25	26	27	28	29	30	31
MAY.														NOVEMBER.													
S	M	T	W	T	F	S	S	M	T	W	T	F	S	S	M	T	W	T	F	S	S	M	T	W	T	F	S
							1	2	3	4	5	6	7	8	9	10	11	12	13	14	15	16	17	18	19	20	21
22	23	24	25	26	27	28	29	30	31
JUNE.														DECEMBER.													
S	M	T	W	T	F	S	S	M	T	W	T	F	S	S	M	T	W	T	F	S	S	M	T	W	T	F	S
							1	2	3	4	5	6	7	8	9	10	11	12	13	14	15	16	17	18	19	20	21
22	23	24	25	26	27	28	29	30	31

CALENDAR-1928																											
JANUARY.														JULY.													
S	M	T	W	T	F	S	S	M	T	W	T	F	S	S	M	T	W	T	F	S	S	M	T	W	T	F	S
							1	2	3	4	5	6	7	8	9	10	11	12	13	14	15	16	17	18	19	20	21
22	23	24	25	26	27	28	29	30	31
FEBRUARY.														AUGUST.													
S	M	T	W	T	F	S	S	M	T	W	T	F	S	S	M	T	W	T	F	S	S	M	T	W	T	F	S
							1	2	3	4	5	6	7	8	9	10	11	12	13	14	15	16	17	18	19	20	21
22	23	24	25	26	27	28	29	30	31
MARCH.														SEPTEMBER.													
S	M	T	W	T	F	S	S	M	T	W	T	F	S	S	M	T	W	T	F	S	S	M	T	W	T	F	S
							1	2	3	4	5	6	7	8	9	10	11	12	13	14	15	16	17	18	19	20	21
22	23	24	25	26	27	28	29	30	31
APRIL.														OCTOBER.													
S	M	T	W	T	F	S	S	M	T	W	T	F	S	S	M	T	W	T	F	S	S	M	T	W	T	F	S
							1	2	3	4	5	6	7	8	9	10	11	12	13	14	15	16	17	18	19	20	21
22	23	24	25	26	27	28	29	30	31
MAY.														NOVEMBER.													
S	M	T	W	T	F	S	S	M	T	W	T	F	S	S	M	T	W	T	F	S	S	M	T	W	T	F	S
							1	2	3	4	5	6	7	8	9	10	11	12	13	14	15	16	17	18	19	20	21
22	23	24	25	26	27	28	29	30	31
JUNE.														DECEMBER.													
S	M	T	W	T	F	S	S	M	T	W	T	F	S	S	M	T	W	T	F	S	S	M	T	W	T	F	S
							1	2	3	4	5	6	7	8	9	10	11	12	13	14	15	16	17	18	19	20	21
22	23	24	25	26	27	28	29	30	31

Tires = Vulcanizing

ROSE TIRE CO.

PHONE 547

28 East Chicago St., Coldwater, Mich.



POLLOCK
PLEASES
PARTICULAR
PEOPLE
— IN —
LUMBER
BUILDING MATERIAL
AND COAL



PHONES

125



CONCRETE FOR PERMANENCE
"WOLVERINE FOR CONCRETE"



QUALITY - SERVICE
CO-OPERATION

MANUFACTURED BY

WOLVERINE PORTLAND CEMENT CO.

Coldwater, Michigan

COLDWATER IN HISTORY



JUST WHO were the earliest inhabitants of this locality no one assumes to say, although there appears to be evidence that the Mound Builders, perhaps descendants of the Aztecs, preceded the "noble red man." Be that as it may, it seems certain that the fierce and warlike Pottowattomie Indians were, as early as 1721, undisputed lords of the St. Joseph Valley, which included Branch County and Coldwater Prairie.

Previous to that, Fr. Marquette, the zealous French priest, had discovered the mouth of the St. Joseph River, in 1673; and in 1679 LaSalle built a fort there—only 75 miles from Coldwater, as the crow flies.

Until 1763 France held nominal rule over all the region from Quebec to New Orleans; but in that year, when a treaty of peace terminated a war between that country and England, the latter was given Canada and Michigan. It was in this year that the Pottowattomies massacred the garrison at St. Joseph.

At the close of the Revolutionary war England yielded Michigan to the United States; but in 1787 it became part of the Northwest Territory, which extended from the Ohio River to the St. Lawrence and from the Mississippi to Pennsylvania.

In 1796 the British surrendered Detroit and other posts to the United States, and Gov. St. Clair proclaimed the County of Wayne, which extended from the Cuyahoga River in Ohio to the Mississippi and northwest to Lake Superior, including of course the present County of Branch (then called the Township of Green) and the entire St. Joseph Valley. In 1800 this locality became a part of Indiana, but in 1805 the Territory of Michigan was formed, with Gen. Wm. Hull as governor.

In 1812 England again came into control of Michigan and secured the help of the Pottowattomies, who massacred the garrison at Fort Dearborn (now Chicago) and killed every American possible, helped by Tecumseh and his Shawnee braves, but at the close of the war the British of course abdicated.

Our predecessors here, the Pottowattomies, lost heart after the death of Tecumseh in 1813, concluding that it was a hopeless task to attempt to stem the tide of the coming whites, and never again gave serious trouble, though their presence here retarded settlement and caused pioneers to hasten on to localities less populous with Indians.

A very old geography, published in 1814, in possession of the publisher of this Directory, gives the white population of the entire state of Michigan as 4,762 at that time, 113 years ago; it is now about four millions.

It was in 1821 that Chief Topinabee and his people sold to the whites what is now Branch County and a vast area besides, though they still continued to occupy it as before, on reservations; one of which was six miles square, called Mikkasawbee, in Coldwater and Quincy Townships. However, they roamed everywhere, to hunt and fish as they chose, in a veritable red man's paradise; the woods abounded in deer, wild turkeys, pigeons, squirrels and other game, while the lakes and streams swarmed with fish. The deed conveying this land to the government was signed by Topinabee, followed by Wawenickemack, Mayoncheemon, Atchwenuckquee, and many others.

The present city of Coldwater occupies part of what was then a beautiful prairie, some three miles long from east to west and a mile or so wide. It was dotted with oaks, with an occasional elm, while bordering it were magnificent forests of beech, maple, walnut, whitewood, elm, oak and other trees, interspersed with many streams and some sixty or more lakes, large and small, in what is now Branch County.

The following abstract of the noteworthy events of the past 103 years will be found valuable as a matter of reference:

1822—Joseph Godfrey established a trading post to barter with the Coldwater Prairie Indians. A little later one Marantette conducted another where Oak Grove Cemetery is now located.

1825—The government ordered a 100-foot highway made from Detroit to Chicago, but it proved far too expensive and was abandoned in favor of the old Indian trail through Coldwater (the present Chicago road), which explains the tortuous windings of that thoroughfare today, even though it has been considerably straightened during the 101 years that have passed.

1829—Branch County was laid out and so named by the Territorial Legislature; it was first attached to Lenawee County and later to St. Joseph. During this year A. F. Bolton bought a tract of land where Masonville was afterward located, east of the present cemetery bridge.

1830—Hugh Campbell erected the first (log) house on the present site of the Masonic Temple. The county had 50 whites at this time. Stages began



AN EARLY INHABITANT

running between Detroit and Chicago, supplanting the horseback mail service. Entire county tax, \$7.36.

1831—Allen Tibbits and Joseph Hanchett platted a village here, calling it Lyons; according to present streets it ran from Jefferson to Monroe and from Church to Washington. In July Mr. Tibbits preached the first sermon here. A. F. Bolton erected the first frame building in the county, a hotel at Masonville; landlord, Harvey Warner. Branch was made the county seat in place of Masonville, which held that honor a few weeks; Branch then had one log house. Coldwater postoffice was at Masonville.

1832—Chicago road built. Oriental Hotel erected by John Morse. Peter Martin built a sawmill at the junction of Division and Clay Streets. Cynthia Gloyd taught the first school, with nine pupils. Silas A. Holbrook established the first store. M. E. Church founded by Rev. E. H. Filcher, circuit rider, with five members; Allen Tibbits and wife, Joseph Hanchett and wife, and Amelia Harrison.

1833—The name of the town was changed to Coldwater, from the Indian "chuck-sey-ya-bish" or cold water. Branch County, as such, began its separate existence, March 1; it had previously been attached to St. Joseph County. First sheriff, Wm. McCarty; clerk, Wales Adams; treasurer and register of deeds, Seth Dunham; probate judge, Peter Martin.

1834—The "old red schoolhouse" was erected at the corner of Pearl and Hudson Streets.

1835—The village of Masonville was platted on the east bank of the Coldwater River and aspired to be the county seat again. Here Roland Root and Wabskokee Marsh bartered with the Indians. Coldwater Baptist Church organized with sixteen members.

1836—Methodists built a church.

1837—The village was incorporated, the first "town meeting" being held on the 7th of April of that year; the population of the entire township was 900. Branch County had 4,016 people, about as many as the entire state 23 years earlier. Francis Smith, Thos. Daugherty and Wm. B. Sprague erected a mill on the present site of the "A" mill; it was burned in 1858 and rebuilt in 1859. Dr. I. P. Alger at this time found 33 taverns between Quincy and Sturgis, indicating the tremendous westward emigration through here at that time. A terrible year for malarial troubles; one historian declares that 32 out of 140 people of the little village died that fall. The cause was said to be the Clay Street milldam, built in 1832. A body of angry citizens destroyed it.

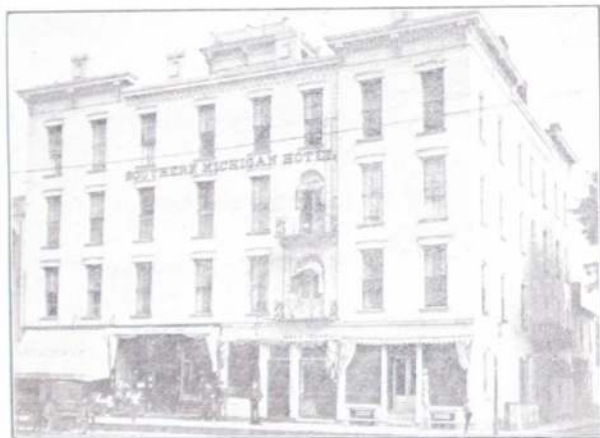

THE OLD SOUTHERN MICHIGAN HOTEL.

Built in 1855, it was then called Michigan's finest hotel, and for more than half a century it was one of the popular hostelryes of the State. It was remodeled, a few years ago, and has since been known as the Southern Michigan Office Building.

July 18, Coldwater's first newspaper, the *Observer*, was issued. It became the *News*, then the *Democrat*, whose existence ended when as the outcome of a row among the owners the office was "pied." Presbyterian Church organized with sixteen members. Log court-house and jail (39 feet square) built at Branch, the county seat. Michigan was admitted to the Union as a state.

1838—Extremely hard times, caused by "wildcat" inflation. Bounty on wolves, \$5 each.

1839—Schoolhouse erected at the corner of Pearl and Clay Streets. A county poor-farm was purchased at Branch; present county farm purchased April 1, 1861. Kakotomo murdered Sanaaquett, the Pottowattomie chief.

1840—The last of the Pottowattomie Indians, except a few stragglers, were removed to the far west.

1841—Albert Chandler founded the *Coldwater Sentinel*. Total county vote, 1,015.

1842—March 1, Coldwater became the permanent county seat, supplanting the village of Branch and blasting Masonville's hopes. July 4, Grand double celebration, Sunday-school and "old way."

1844—Prof. Sweet organized Coldwater's first band. The Baptists built a church where the Old Bank building now stands; it is the present Gage building, 30-32 South Monroe Street. The Presbyterians also erected a house of worship, where the Farmers' Mutual building is now located; it was sold in 1898 to the Lutherans and moved to its present location on South Jefferson Street. Benjamin H. Parker of Batavia was killed by John White, who mistook him for a deer, those animals, with wolves, bears, etc., being still plentiful.

1845—One Robinson was robbed of \$1,500 in gold and silver in a Coldwater tavern.

1846—The first jail (in Coldwater) was erected. Spring election voted against liquor selling. Nov. 30, American Hotel burned. Henry Lambert, a machinist, fell heir to \$670,000.

1847—The county voted to build a brick court-house; majority, 27, the same figure by which the proposition to build the present one was carried, 40 years later. In this year (1847) a Masonic lodge was established and the Coldwater Guards were organized with S. T. F. Bullard captain; also the Branch County Agricultural Society, with L. D. Crippen president, Wm. B. Sprague vice-president, F. V. Smith secretary, and Geo. A. Coe treasurer. The "old white schoolhouse" was erected on the present site of the Washington school, also a steam flouring-mill on the corner of Jefferson and Pearl Streets.

1848—First brick court-house erected, also a \$500 poorhouse. St. Mark's Episcopal Church founded.

1849—July 4, Large quantity of cloth stolen from E. Butterworth's fulling mill, near the river. Nov. 6, Telegraph line reached here. St. Charles' Catholic Church founded.

1850—June 10, County treasurer's office robbed of \$1,400. Dec. 10, First railroad train reached here. Wesleyan Church established with six members.

1851—County's horse fame began with A. C. Fisk's purchase of Green Mountain Black Hawk for \$1,500; later he sold Mambrino Chief for \$12,000. March 1, Six stores, the Eagle Hotel and several other buildings burned; loss \$15,000. Nov. 17, School commenced in the brick (or Third Ward) schoolhouse with L. R. Austin principal. Nov. 22, Eight stores and one dwelling burned; loss, \$12,000. These two fires consumed half the business section. The town had 370 houses.

1852—Feb. 27, Lewis Rolland hung himself in jail. Oct. 7-8, First county fair held. Wesleyan Church erected.

1853—Dr. J. B. Gully opened a "water cure" sanitarium at the corner of West Chicago and Mill Streets.

1854—March 21, Another disastrous fire caused the Village Board to prohibit the erection of frame buildings from Clay Street to the parks. Oak Grove Cemetery was established.

1855—Southern Michigan Hotel built—"finest in Michigan."

1856—Aug. 26, First fire company organized, with Clinton B. Fisk as foreman. "Excelsior" hand engine put into use.

1857—Corner-stone of the old Episcopal Church laid; completed in 1862; rebuilt and enlarged in 1896.

1859—June 7, The Catholic Church was blown up with gunpowder.

1860—Present Catholic Church erected (remodeled later). Sept. 8, Capt. "Jack" Wilson, aged 38, went down in Lake Michigan with his ship, the Lady Elgin, and 300 passengers; his body was recovered and now lies in Oak Grove Cemetery.

1861—Feb. 28, Coldwater became an incorporated city. Fort Sumter was fired upon April 11, and on the 29th Capt. Ebenezer Butterworth and 145 of his Zouave Cadets left for war; the Coldwater Light Artillery (afterward called Loomis' Battery) left April 30 with six brass cannon and 120 men, only 49 of whom returned three years later. May 1, Many Coldwater men enlisted in the First Michigan Infantry. Capt. Ebenezer Butterworth was wounded,

July 21, at Bull Run and died in a Rebel hospital Aug. 17. St. Paul's Lutheran Church organized. Old Central schoolhouse erected.

1861-5—Many Coldwater men (and boys) leaving from time to time to serve in the Federal ranks; according to the records the number from Branch County reached over 2,700, of whom about 500 were from this city; over 3,000 horses were bought here for use in the Federal service.

1863—Sept. 19, Capt. George W. VanPelt was killed at the battle of Chickamauga.

1864—Jan. 1, The famous "cold New Year's;" mercury stood 32° below zero. April 20, L. D. Crippen died. April 22, F. V. Smith and William G. Moore founded the Union Sentinel. May 15, Col. H. C. Gilbert mortally wounded.

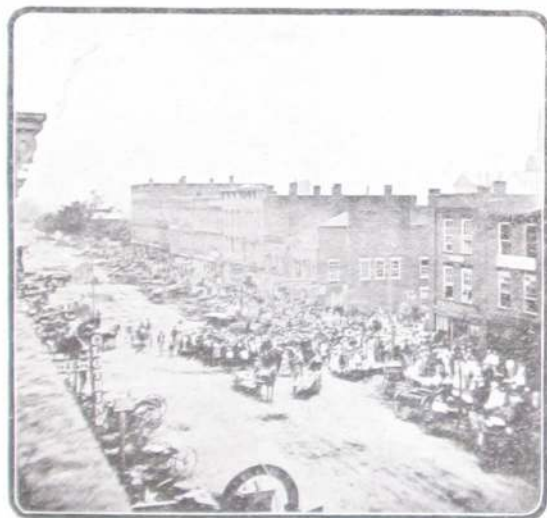

SCENE ON CHICAGO STREET SIXTY YEARS AGO

Note the two-wheeled drays in the middle foreground; in the background, the belfry of the old Court House, also part of the old Central School Building and Baptist Church

and 120 of his regiment lost in three charges at the battle of Resaca. On Lincoln's call for 500,000 more soldiers, Coldwater paid \$300 bounty, the state \$100 and the government \$300 to each man. Sept. 19, The Coldwater female seminary was opened. Spiritualist Church built; now the Elks' Temple.

1865—Jan. 9, Five business buildings burned. Feb. 3, Mrs. Thos. Swaffield suicided. March 12, Several more stores burned; loss, \$12,000. S. M. Seely made \$1,500,000 in oil speculation. May 24, County jail burned. July 1, Coldwater National Bank opened and Coldwater became a money order postoffice. July 4, Grand celebration and soldiers' welcome home.

1866—January 4, Dr. Henry B. Stillman died, aged 52. February, People in the northern part of the city driven to second story of their homes by flood. March, Dr. A. D. Angel bought Hope Chapel (the Spiritualist Church) for \$8,000 to convert it into a hospital. Aug. 23, Present Baptist Church dedicated. Severe drought; two months without rain. Oct. 16, Squirrel hunt held; 23 hunters brought in 723 squirrels, Jerry Hall killing 72. Nov. 3, Geo. O. Brown and Mrs. Eben O. Leach were both murdered near the corner of East Chicago and Daugherty Streets by the latter's husband, who was later sent to Jackson prison for life.

1867—Jan. 3, German Benevolent Society founded. May 5, First Y. M. C. A. organized. June 5, Stevens' wheelbarrow factory burned; loss, \$10,000. A hundred new buildings were erected, and the city "almost" got a street railway. Fourth Ward school building erected. Sept. 5, The oil mill commenced business, using flax. Dec. 24, Geo. Kappler's brewery burned with \$7,000 loss; also Quigley's livery barn, loss \$8,000.

1868—May 30, Memorial Day first observed; J. H. McGowan, orator. J. S. Conover's business college flourished for several years about this time.

1869—Jan. 26, Present Methodist Church dedicated. March 26, Gen. Davis Smith died, aged 69. June 21, City bought 95 acres, including present "new" cemetery, for \$6,500. Oct. 12, Present Presbyterian Church dedicated. Oct. 20, Lieut. Gov. Coe and James B. Crippen died. Dec. 13, Ladies' Library Association formed, forerunner of the present free public library.

1870—Feb. 8, Cigarmakers' Union organized. April 5, Government sent \$3,329.73 here to be given members of the Fourth Michigan Cavalry for helping capture Jeff Davis. June 21, Wm. Morsenan and Horatio Larrabee killed by the cars. July 2, Kennedy's brewery burned; loss \$6,000. Sept. 12, Marshall & Coldwater Railroad Company organized. Oct. 8, Lewis art gallery opened, on account of which Coldwater became an excursion center for 25 years.

1871—Feb. 7, Work commenced on Mansfield, Coldwater & Lake Michigan Railroad. March 28, Brown's Savings Bank closed with heavy loss to depositors. April 1, County voted not to build a new jail. July 11, Contract let for building of Marshall & Coldwater Railroad. Aug., Coldwater Light Guard organized with Geo. H. Turner captain. Aug. 10, Two incendiary fires burned S. M. Seely's barn, N. Rosenbaum's clothing store and Tripp's photographic gallery; loss, \$38,000. Oct., Isaac Aiden's flouring mill burned.

1872—Aug. 26, Homer Wright killed by falling from a locomotive. Sept. 1, City bought its first steam fire engine. Sept. 4, Gen. C. O. Loomis died; the remains were burned a few days later in a railroad car. Oct. 3, Sherman House burned. Nov. 30, Mansfield road practically ready for the rails; Marshall & Coldwater Railroad partly graded.

1873—Jan. 29, Mercury 31° below zero. June 20, John Smith shot Deputy Sheriff Jason Culp, almost fatally. Aug. 1, Mrs. Stephen Adamzak burned to death while kindling a fire with oil. Aug. 20, Wm. A. Jackson's handle factory burned; loss, \$5,000. Mansfield Railroad pronounced dead; cost the county \$200,000. Artemas Allen died, aged 73. Dec. 22, Wesley Sherman was drowned at the Narrows.

1874—April 1, Stevens' wheelbarrow factory burned again; loss \$12,000. April 8, State Public School opened. April 18, Boiler in Stevens' reopened factory exploded, killing Isaac Stevens and John Hudson. Nov. 3, County voted to build new jail. Nov. 4, Incendiary fire burned \$6,000 worth of heading at Calkins' factory, then just established.

1875—March 18, State School hospital burned.

1876—Jan., Union revival services, conducted by Revs. Jones, Cogshall and Lowry, resulted in 162 professed conversions. June 25, Lieut. Henry Harrington was killed in the Custer massacre. July 23, English sparrows introduced by Capt. Mansfield and Geo. Firth. Aug. 1, Nine Coldwater people, participants in a Baptist Sunday-school picnic, were drowned in Paw Bessie Lake; the lost were G. A. Taylor, Mrs. John Moser, Mrs. Thornton and daughter Cora, Mary and Libbie Cunningham, Randall Blackman, Alice Hayes, Mary Keeley; the saved, G. N. Ingram, wife and daughter Carrie, G. B. Phinney, Mrs. J. Alger, Ella Cunningham, Clifford VanEvery. Aug. 19, Bowen & McGowan's bank failed; liabilities, \$90,000; assets, \$31,000.

1877—Jan. 23, Stephen C. Rose died, aged 60. March 10, Fire at present site of Osborn's gallery burned the "old white schoolhouse" and other structures; loss, \$5,000. June 11, C. A. Woodward & Co.'s dry goods store burned; loss, \$11,500. Sept. 12, Mrs. Margaret Bair killed by the cars. Sept. 27, John Chandler died, aged 60.

1878—March 21, Coldwater Grange organized with H. B. George master and J. G. Parkhurst lecturer. April 30, Eli Gilmore caught in the act of setting fire to C. W. Johnson's cooper shop—the fifth and last of his jobs; sentenced to prison for ten years. June 7, Butter sold at 4 to 6 cents. June 29,

Chas. B. F. Bennett was gored to death by a bull. Oct. 17, Dr. J. H. Beech died, aged 59. Nov. 22, Dr. Rufus Kibbe died, aged 71.

1879—Feb. 23, Robt. F. Mockridge died, aged 59. Albert L. Porter died, aged 71. April 7, Rev. Israel Cogshall died, aged 38. April 22, "Coldwater owes not a cent and has money in the treasury." Great temperance revival conducted by M. L. Hallenbeck. Aug. 16, Dr. Geo. K. Smith died, aged 48. Oct. 23, Four fishermen caught seven bushels of fish from Coldwater River.

1880—June 1, Elta Raymond drowned in a cistern. June 11, First bicycle in Coldwater. July, City bought gravel pit "to last 50 years;" it did last 15. Sept. 19, Melvin Joyce drowned in the river near the cemetery. Nov. 29, The Stevens wheelbarrow factory burned a third time; loss, \$25,000. Dec. 24, Harry Kibbe was killed, being run over by a load of wood.

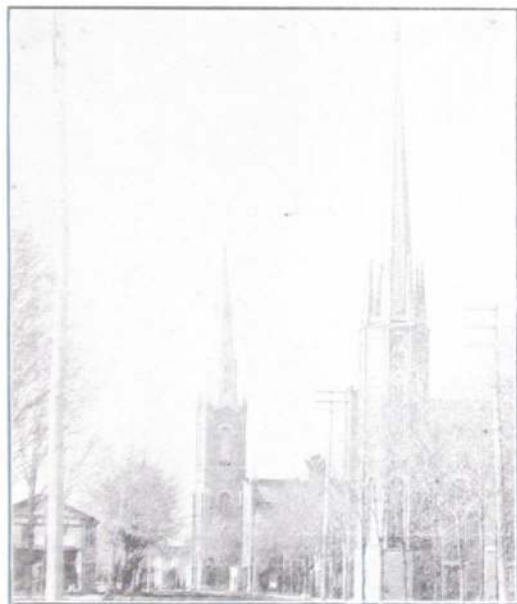

MARSHALL STREET. LOOKING NORTH FROM CHICAGO STREET.
ABOUT 1890

The pioneer frame store building at the left was destroyed in the fire of Aug. 1, 1908, and the Methodist Church has long since lost its spire.

1881—Jan. 26, Alonzo Munyon frozen to death in North Dakota. Feb. 10, North part of city flooded. May 21, Conrad Adams, aged 12, killed by the cars. June 15, Three incendiary fires; six days later, Armory Hall, Gray's ice-house and barn. July 2, C. B. Peckham and wife celebrated their 70th wedding anniversary. July 9, Seely's Hall partially burned by incendiary. Sept. 1, T. C. Etheridge died, aged 59. Sept. 7, Hon. A. J. Foster died, aged 40. Sept. 8, Body of Thomas Green found hanging in a tree; had been there 26 days. Dec. 8, Several firemen arrested for incendiarism. Confession implicated Fire Chief H. J. Drake and a number of other firemen; the latter confessed and served prison sentences, but Drake was acquitted after a lengthy and very expensive trial. Dec. 12, Frank Wheeler murdered his wife and suicided. Dec. 23, Dr. S. S. Cutter died, aged 62.

1882—June 26, David Hurst was drowned in Coldwater Lake. Sept. 21, Tibbits opera house opened. Bell telephone exchange began business. Oct. 7, "New" postoffice opened for its nearly 28 years' use. Cutter factory founded. Nov. 5, B. C. Webb died, aged 75. Nov. 22, New Armory Hall opened; used over 35 years.

1883—Feb. 6, Fine skating all over the county on snow crust. July 18, Coldwater National Bank robbed at noon of the Lewis \$10,000 jewels. Aug. 1, Kate Catlin, authoress, died, aged 26. Dec. 20, Capt. Mortimer Mansfield died, aged 57. New Lake Shore depot completed.

1884—March 14, D. S. Harrington died, aged 81. May 4, Y. M. C. A. organized. May 20, I. O. O. F. Hall dedicated. Aug. 18, Ex-Mayor H. C. Lewis died, aged 64. Nov. 15, B. F. Whitnall failed for \$50,000.

1885—Jan. 10, J. S. Conover & Son lost \$5,000 printing outfit in depot fire at Nashville, Tenn. Feb. 10, Thirty below zero and all roads blockaded by snow. March 15, Aaron Bagley died, aged 93. Aug. 11, Roland Root died, aged 72. July 22, Joe Howard pleaded guilty to the charge of robbing the Coldwater National Bank two years previous; sentenced to Jackson for five years. July 25, Henry Ray died, aged 58. July 26, Six inches of rain fell in one hour. Aug. 6, Chas. Culver, aged 21, killed by the cars. Sept. 5, Hon. Chas. Upson died, aged 64. Nov. 26, Coldwater Grange Hall dedicated. Nov. 9, \$5,000 fire in road cart factory.

1886—Jan. 3, Edwin H. Dunks died, aged 80. March 8, Benton T. Russell killed by falling down a stairway. April 5, Proposition to build a new court-house defeated by 800. Aug. 31, Slight earthquake. Oct. 27, Frederick V. Smith died, aged 66. Dec. 26, Harris & Harlow's furniture factory burned; loss, \$11,000. Dec. 29, Public library building dedicated; cost, \$10,000; a gift from Hon. E. R. Clarke. B. S. Tibbits built a mammoth toboggan slide.

1887—April 4, Court-house proposition carried; old building torn down in August, also "Old Brick" schoolhouse. April 26, Thos. Johnson killed Geo. W. Gordonier, attempted to kill Mrs. Gordonier, his former wife, then suicided. June 14, Gas well boring commenced. June 30, The cottage-at-the-lake idea began with a few small ones at Templar Beach, Morrison's Lake, the organizers being ten members of Jacobs Commandery. July 11, Wm. Carl, aged 60, killed by the cars. July 16, Road cart factory burned; loss, \$25,000. Sept. 28, Roy Teater killed at the fair by a board thrown from a saw. Nov. 4, Dr. D. C. Powers died, aged 65. Dec. 19, Branch County adopted "local option" by 2,592.

1888—April 11, Rev. Joe Weber's revival meeting closed; 300 conversions. The Scutawbequon began running between Pilot Knob and Tibbits Park. B. S. Tibbits was owner, George Eggleston engineer, and Leroy Butler pilot. June 14, The Johnson cooperage works burned; loss, \$11,000. July 8, New courthouse first occupied. Sept. 8, Electric street lighting begun by a private company; became property of the city about three years later. Dec. 17, Bidelman's livery barn burned; loss, \$6,000.

1889—Jan. 15, Harvey Warner died, aged 80; came here in 1830. Feb. 2, Adelbert Bryan killed by a bull. May 20, Dr. Geo. L. Whitford died, aged 57. July 13, W. I. Lyman's table factory burned; loss, \$6,500. Nov. 2, Dr. C. S. Tucker died, aged 81. Dec. 30, Ex-Mayor George Starr died, aged 51.

1890—Jan. 19, Central school building burned; loss, \$30,000. Feb. 21, Coldwater Road Cart Company failed for \$95,000. March 5, P. H. Crippen died, aged 81. April 19, Henry Milnes died, aged 72. May 5, City voted to install waterworks to cost \$70,000. July 9, Gen. Clinton B. Fisk died, aged 63. Aug. 28, Road cart factory wrecked by hurricane. Oct. 31, Col. O. H. Moore died, aged 65. Dec. 30, Mrs. Polly Jump died, aged 102; was married four times.

1891—Feb. 23, John Williams killed in runaway accident. March 20, John T. Gilbert died, aged 85. March 26, Calkins' stove mill burned; loss, \$8,000. April 22, Daniel Ferguson died, aged 93. April 28, Abram V. Hunt died, aged 95. May 11, Levi W. Lee died, aged 70. July, New Central school building completed; E. B. Saxton contractor, at \$34,800. Dec. 12, Allen Tibbits died, aged 87.

1892—Jan. 11, L. B. Titus died, aged 80. Jan. 14, E. G. Fuller died, aged 80. Feb. 19, County voted "dry" by 898. March 3, Coldwater National Bank robbed of about \$60,000 in cash and bonds. May 5, Leslie Linsdell, aged 7, drowned near the A mill. May 22, Robt. M. Wilder died, aged 69. June 1, Free city mail delivery began. Sept. 25, S. H. Mottlton died, aged 77.

1893—July 31, Wheat sold at 50¢ per bushel. Sept. 16, Jas. A. McCarty died, aged 78. Chicago world's fair attendance from here, 2,800. Nov. 6, Geo. Cantrike was killed by falling from a scaffold. Dec. 30, Mrs. D. A. Merrill robbed of \$155 and house fired.

1894—March 13, Ex-Mayor Justin Lawyer died, aged 70. Legrand Gowdy died, aged 66. May 19, Snowstorm; the mercury dropped fifty degrees—from 84 to 34. July 8, James Robinson murdered by Alton A. Misenar. July 25, County Sunday-school rally: 7,000 present. Aug. 29, Eleven bands attended tournament here. Sept. 8, Jerome W. Bristol killed by falling into a well. Nov. 1, Loren VanValkenburgh died, aged 84.

1895—Feb. 22, Royal A. Ide suicided. May 8, Mrs. David B. Dennis (formerly Mrs. H. C. Lewis) died, aged 69. May 18, Lewis art collection removed to Ann Arbor. May 24, Mrs. Emma E. Barlow suicided. Wesleyan Church remodeled and rededicated. Oct. 30, Slight earthquake. Dec. 10, J. S. Wolcott died, aged 61. Dec. 16, The Daily Reporter first appeared.

1896—Feb. 4, L. B. Johnson died, aged 69. Feb. 19, Judge David Thompson died, aged 73. March 19, A. S. Glessner died, aged 80. March 30, Fire damaged the cutter factory \$10,000. Sept. 25, A. T. Lanphere died, aged 62.

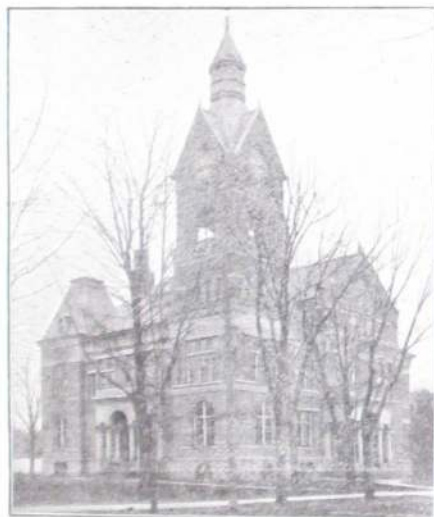

BRANCH COUNTY COURT-HOUSE

Erected in 1888 to replace the battered old relic of 1848, it still serves its purpose well after thirty-nine years' use.

1897—July 31, B. L. Webb died, aged 82. Sept. 11, Adelbert G. Bender, aged 21, drowned at Toledo. Sept. Forty-fourth and last county fair held, the county voting down by 2,043 majority, in April, 1898, the proposition to assist the Agricultural Society financially as provided by law. Oct. 22, Mrs. Bernetty Woodard died, aged 102. Nov. 8, Tappan shoe factory commenced business; capital stock, \$46,000. Oct. 24, Dr. Wm. B. Sprague died, aged 100. Dec. 27, Electric railway franchise granted to Condon & Duncan.

1898—Jan. 13, A. V. Vanderheyden died, aged 96. April 26, Coldwater Light Guards left for Spanish war. June 19, Wm. A. Coombs died, aged 58. June 27, D. B. Purinton died, aged 69. July 2, Cement Company organized with \$2,500,000 capital. Aug. 4, Benj. E. Rolph, aged 22, died at Fernandina, Florida, the first Spanish war victim; second, Wilder Higgins, aged 17. Aug. 31, Sept. 6-9, First street fair. Sept. 20, Street paving commenced. Nov. 4, Mrs. Jas. Canfield burned to death by explosion of stove blacking. Nov. 6, Cement works began making cement.

1899—Jan. 2, 50,000-gallon crude oil tank at cement factory exploded; two men severely injured. Jan. 12, Wm. A. Coombs Milling Co. organized with

\$100,000 paid up capital. Jan. 13, J. C. McClanahan's residence burned; loss, \$,000. Aug. 24, B. S. Tibbits died, aged 58. Oct. 16, S. M. Seely died at 73.

1900—Jan. 21, Nathan Reed died, aged 83; was married seven times. March 29, Samuel Pollock died, aged 68. May 31, Coldwater adopted standard time. June 19, James Dunbar killed in machinery of cement factory dredge. June 26, Hon. N. P. Loveridge died, aged 74. July 19, David Bovee died, aged 80. Sept. 1, First rural mail delivery out of Coldwater; Seward Cleveland carrier. Sept. 7, Edwin R. Clarke died, aged 72. Oct. 14, Dr. L. C. Marsh died, aged 79. Dec. 7, John D. Wood died, aged 83.

1901—Jan. 20, R. J. Burt died, aged 80. Jan. 25, John Roberts died, aged 83. Jan. 28, Mrs. Julia Wolf, aged 80, killed by falling down stairs. Feb. 17, Mrs. Chas. Carpenter died, aged 46. March 6, Fire at Calkins & Co.'s plant did \$6,000 damage. June 15, Anthony Henning died, aged 72. Aug. 20, Dr. T. J. Turner died, aged 72.

1902—Jan. 14, Elijah C. Brauch died, aged 77. Feb. 24, Dr. James M. Long died, aged 73. March 16, Treat & Son's warehouse burned; loss, \$10,000. March 24, A. B. Dickinson died, aged 70. March 26, D. H. Davis died, aged 84. April 3, Charles T. Gilbert died, aged 58. April 11, Ex-Mayor David B. Dennis died, aged 83. April 15, J. E. Allen died, aged 78. April 16, Mrs. Kate Green died, aged 112. April 29, C. V. L. Kibble died, aged 67. June 14, Geo. W. Stevenson died, aged 96. July 23, James B. Pearce died, aged 72. Sept. 7, Barrett Palmatier killed while hunting. Sept. 15, Judge D. N. Green died, aged 79. Oct. 16, Rev. Peter Zeller died. Nov. 23, Mary Reilly run over by carriage and killed. Dec. 25, Mrs. J. S. Conover died, aged 61.

1903—Jan. 16, Ideal Fixture Co.'s factory damaged \$7,000 by fire. Coal famine; factories closed. March 3, Harvey Haynes died, aged 86. April 5, J. S. Conover died, aged 62. April 20, Ralph Withington was killed in the Union City cement works. April 21, Dr. C. H. Woodcox died, aged 60. July 26, Wm. H. Allen died, aged 78. Sept. 1, C. D. Randall died, aged 72. Oct. 9, Stenographer Jas. King fell dead in the court room. Oct. 22, Ebenezer Hyde died, aged 93. Nov. 27, Albert Chandler died, aged 89. Nov. 30, Lewis A. Thompson died, aged 95.

1904—Feb. 7, North part of city flooded again. April, Wolverine (now Southern Michigan) Telephone Co. commenced business here. April 18, Dr. I. P. Alger died, aged 83. June 17, Johnson Cooperaage Co. lost \$5,000 by fire. Sept. 18, Thos. W. Dickinson died, aged 89. Nov. 29, Wallace Trostel killed by the cars. Dec. 29, Christopher Coffman died, aged 98.

1905—Feb. 1, B. R. Moore died, aged 68. Feb. 12, Dr. W. L. Andrews died, aged 94. Feb. 17, Rev. H. P. Collin resigned Presbyterian pastorate, after over 26 years' service. March 18, Ex-Gov. Cyrus G. Luce died, aged 81. April 13, Dr. H. B. Townsend died, aged 87. May 18, New city charter became law. June 8, Herbert Stygles struck and killed by a locomotive. June 13, J. B. Hellenberg died, aged 71. July 2, Leroy Butler killed by the cars. July 12, John Murphy died, aged 75. July 31, Ex-Mayor S. B. Kitchel died, aged 64. Aug. 28, J. H. D. Warren died, aged 82. Oct. 15, Ex-Mayor B. H. Calkins died, aged 65. Dec. 10, Trunk lines of sanitary sewer system finished. Dec. 17, Ralph and Ray Relyea drowned in North Lake.

1906—Feb. 22, Maceabee Hall dedicated. March 29, Uri Blodgett died, aged 85. April 5, L. D. Halsted died, aged 89; resided here 70 years. April 15-16, Mr. and Mrs. R. C. Sawdey died. May 6, Gen. J. G. Parkhurst died, aged 82. May 26, Mrs. Kimball Parrish died, aged 89; had resided here 70 years. May 31, Alex Keer died, aged 80. June 16, John Anderson killed in a saloon row. June 28, Kimball Parrish died, aged 88; resided here 70 years. Aug-Sept. 2, Free Methodist Church dedicated. Oct. 22, Robt. Milnes died, aged 58. Dec. 21, Prosper C. Johnson died, aged 68.

1907—February 9, Carroll Brothers' store burned, with a loss of \$10,000. February 19, Ebenezer B. Saxton died, aged 74. April 10, John Gresley died, aged 64. April 14, Dr. William Wilson died, aged 59. June 9, Fr. Korst died; he was rector of St. Charles Church 33 years previous to 1900. June 26, J. H. VanAken died, aged 86; resided here 71 years. July 4, Bessie Munion killed by the cars. Aug. 9, Mrs. Louisa J. Wilder died, aged 84; resided here 78 years. Sept. 21, H. H. Flandermeyer died, aged 71; merchant

here over 50 years. Sept. 27, J. F. Pratt died, aged 78. Oct. 28, A. J. Aldrich died, aged 65. Oct. 31, Chas. H. Milnes died, aged 65.

1908—Jan. 14, Rev. Wm. T. Lowry, former Baptist pastor, died, aged 67. Jan. 9, Vernon L. Nettleton suicided after attempting to murder his sister. Jan. 18, J. S. Barber died, aged 84. Jan. 25, Mrs. L. D. Halsted burned to death. March 5, Mrs. Jane Cunningham, aged 65, killed by falling down stairs. March 5-9, North part of town flooded again. April, Mrs. E. O. Langphere willed St. Mark's Church \$5,000; in the fall of 1907 Mrs. Margaret Langdell left this church \$10,000. April 7, Dr. S. H. Clizbe died, aged 65. April 25, Elks' carnival cleared \$6,400. May 5, A. R. Burrows died, aged 81. July 2, Italian murdered west of Lake Shore yards. Aug. 1, Fire back of S. M.

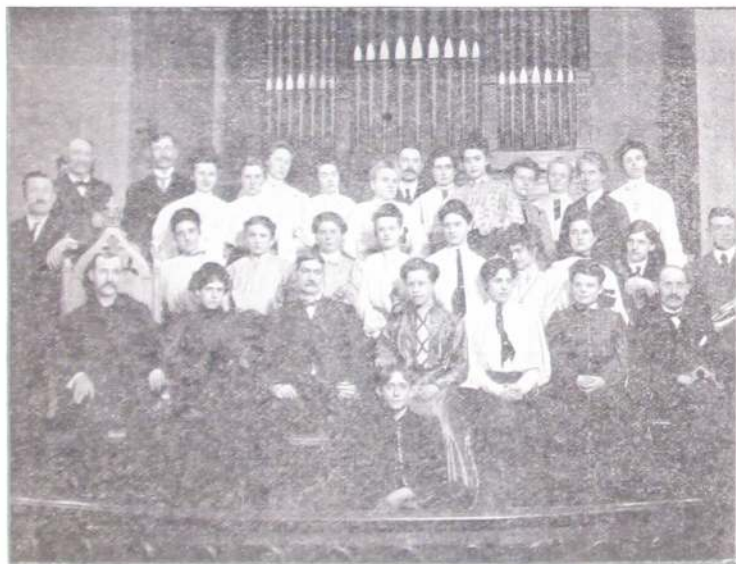

METHODIST CHURCH CHOIR OF 1906

First Row—Melvin Clark, Mrs. W. S. Lockwood, W. C. Bailey, Harvey Fonda, Mrs. W. D. Tripp, Fern Doerr, Mabel Gripman, Chas. E. Tracy

Second Row—Geo. W. Payne, Rena Clark, Neva Kennedy, Maude Fox, Mabel Fonda, Pearl Arnold, Blanche Grice, Beas Rodgers, Robert Evans, W. D. Tripp

Third Row—Edwin Nichols, Henry Doerr, May Fetterly, Carrie Barnard, Mrs. Ella Garey, Alice Bailey, Mrs. S. O. Morgan, W. S. Lockwood, Nellie Stowell, Pearl Schrouz, Mrs. M. H. Smith, Mrs. F. B. Kennedy, Mrs. Henry Doerr, Mrs. Dr. Cornell

Hotel; loss, \$9,000. Sept. 3, Mrs. Mary E. Daugherty died, aged 76; she was the first white child born in Coldwater. Oct. 6, Israel Cory died, aged 94. Nov., Latter Day Saints' Church completed. Dec. 4, John T. Starr died, aged 47.

1909—March 19, Harlow Williams died, aged 82; resident of the county 73 years. March 28, The body of Sidney Brown, aged 67, was found in North Lake. April 5, Local option carried in Branch County by 581. June 9, Arthur J. Pierce died, aged 52. June 22, Corner-stone of the new postoffice building laid. Nov. 19, Mrs. Cornelius Finney, aged 59, killed by falling down stairs.

1910—Jan. 14, Six convictions, in the Circuit Court, of violating the local option law; fines aggregated \$200 and 194 days' imprisonment. Feb. 15, Lafayette M. Bassett died, aged 78. Feb. 26, Close of a run of 82 days' sleighing. May 13, Garber A. Nichols died, aged 59. May 16, New postoffice building occupied and opened to the public. May 17, Jay M. See, a lad 17

years old, killed by the caving in of an abandoned well from which he was taking brick. June 9, Mrs. Henry C. Bailey died, aged 72. June 12, Robert G. Chandler, aged 71, burned to death. July 21, Dr. George Ferguson died, aged 83. Aug. 5, Frank Carpenter killed by a fall from a scaffold at the "A" mill. Sept. 27, John W. Ives, aged 76, killed by falling through a floor in Bidelman's livery barn.

1911—Feb. 10, Vanderhoof place sold to city as site for new armory for Company A; price, \$4,000. March 8, Mrs. Caroline M. Lawyer found dead in bed; she left the Methodist Church \$10,000. April 16, R. A. Hall died, aged 68. April 17, Isaac Vanderhoof died, aged 80. May 28, George Jackowiak drowned by falling into the river from the Cement Co. tug. June 29, Branch County Chautauqua opened for its first session. July 4, Mercury 102°. July 27, Arthur Cunningham killed by being run over by an automobile. July 28, Wm. Hurst died, aged 70. Aug. 6, Bradford Corless died, aged 80; he had resided here 75 years. Aug. 23, Dr. Leon A. Warsabo died, aged 63. Oct. 8, St. Charles parochial school dedicated. Oct. 25, Mrs. Roland Root died, aged 89; resided here 77 years. Nov. 12, Mrs. Richard Hurst shot her husband dead.

1912—Jan. 1, Mrs. Clinton B. Fish died, aged 79. Jan. 2-16, Mercury 1 to 15 below zero every night but one. Feb. 1, Geo. Mansell died, aged 87; was in business here 46 years. Feb. 5, Mrs. Jos. E. Hutchinson burned to death by the explosion of a can of kerosene oil while kindling a fire. March 5, Mrs. D. C. Powers died, aged 81. April 1, Branch County voted by 1146 to remain under local option; three years ago, 581; Coldwater "dry" by 26; three years ago "wet" by 41. May 2, City Council appointed first park and recreation commissioners, and purchased the old "C" mill site of about 74 acres on the Coldwater River. July 7, Josiah Dingmon killed by Lake Shore train while riding his bicycle on the track. July 29, Warehouse of Wolverine Portland Cement Co. burned; loss, \$75,000; insurance, \$20,000. July 29, Benj. F. Rolph crushed to death by the wheels of an ice wagon. Aug. 3, Mercury stood at 39°, coolest point of a cool summer. Sept. 26, James R. Dickey died, aged 65. Oct. 8, Salvatore Amato killed at cement factory by being wound around a swiftly moving shaft. Oct. 22, Geo. W. Kellogg, aged 21, killed in the Warner coal shaft east of town. Oct. 26, Harry F. Bailey died, aged 38. Dec. 23, Ives G. Miles died, aged 83. Dec. 28, Gen. Frank D. Newberry died, aged 72.

1913—Jan. 27, Mrs. H. J. Woodward died, aged 81. July 3, Thirty-year franchise granted to Battle Creek, Coldwater & Southern Ry. July 4, Helen Phibbs, aged 17, drowned while bathing in Palmer Lake. July 25, Co. A left for Upper Peninsula to assist in quelling labor riots. July 27, Mercury 103°; the summer of 1913 was one of the hottest and driest on record. July 28, Body of Justin A. Dunham, who had disappeared four years before, found in a marsh near Tykonsha. Sept. 4, New electric street lights in business section turned on. Oct. 6, E. R. Clarke & Co.'s three-story double store collapsed, a foundation wall giving way; loss, \$20,000; occupants escaped unhurt. Dec. 17, Mrs. S. W. Driggs died, aged 86; had resided here 75 years. Dec. 25, Henry C. Simons died, aged 69.

1914—Jan. 19, W. H. McCort's store burglarized; loss, about \$1,000 worth of silks. Feb. 24, Sister Julian (Miss Hanley) died, as the result of falling down a stairway. March 22, Wm. King died, aged 88. April 6, County fair proposition snowed under in the county by 1,367. April 10, Neil Merrill died, aged 61. April 18, Mercury stood at 90° in the shade; April 20, only 30°, with snow. May 21, Hon. Albert A. Dorrance died, aged 87; he was one of the founders of the Republican party "under the oaks" at Jackson. May 29, Henry C. Bailey died, aged 82. July 4, Grand celebration; 15,000 out-of-town people here. Aug. 22, Horace Kitchel bought the Courier, consolidating it with the Reporter. Sept. 9, Y. M. C. A. building sold to Masons for temple. First asphalt pavement, Marshall and South Monroe streets. Sept. 22, Hezekiah Sweet died, aged 74. Oct. 29-31, Masonic fair; receipts \$5,000. Nov. 6, Libby, McNeill & Libby's plant completed. Nov. 18, Wallace E. Wright died, aged 60.

1915—Jan. 1, Southern Michigan Telephone Co. bought up the Bell Company. March 16, Charles H. Newell died, aged 60. April 16, Benjamin R. Ferguson died, aged 96. June 24, Emilio Mancini was murdered near the cement factory. Aug. 6, Chelsea Wilmarth, aged 21, gored to death by a bull. Aug. 14, Mrs. F. J. Dunks died, aged 74. Aug. 27, Mercury 40°; the

summer of 1915 was one of the most remarkable on record for coolness and rainfall. Sept. 22, County Clerk Roy G. Moore died, aged 32. Oct. 18, Bon Ami Club opened their new club house. Laundry building at the State Public School burned; loss \$6,000. Nov. 15, St. Mark's parish house completed and opened. Nov. 26, John A. Kerr died, aged 64. Dec. 23, Harvey D. Miller died, aged 93. Dec. 31, Geo. W. Whitehead died; he was born here 79 years ago.

1916—Jan. 1, Chas. N. Legg died, aged 69. Jan. 15, Alfred Milnes died, aged 71. Feb. 13, Newlin revival services closed; 529 "hit the sawdust trail." March 22, Thunder-and-lightning snowstorm and blizzard; March 23, "gentle spring"—6° above zero. April 25, Horace J. Woodward, in business here 59 years, died, aged 80. April 29, Robert Swaffield died, aged 83. June 17, John R. Champion died, aged 83. Aug. 16, Alfred E. Pearce died, aged 49. Sept. 7, C. D. Warner died, aged 76. Sept. 30, John Deabler was killed by the overturning of an automobile. Oct. 30, Roland Holmes was killed by the skidding of his automobile. Princess Manufacturing Co. commenced work.



"WELCOME HOME" ARCH

Freed on Chicago Street in honor of Company A's return from the World War, May 23, 1919.

1917—Jan. 3, Mrs. Sophia Upson Pratt died, aged 86. Jan. 24, Henry C. Whitley, aged 78, died from burns sustained in his home. Feb. 15, Company A returned home; they had left for the Mexican border June 24. March 13-24, Schools, churches, lodges, etc. closed on account of diphtheria. Apr. 6, War on Germany declared. May 6, First Sunday movies. June 7, High School 50th annual commencement; 51 graduates. June 19, Albert J. Dorrance died, aged 90. City purchased \$3,475 fire truck. July 5, Mrs. Cecilia B. Bingham, aged 88, killed by being run over by an automobile. July 18, Demonstration for Company A; crowd, 20,000; proceeds for Company A, \$1,084; cornerstone for new \$45,000 armory laid. July 20, First draft of men for German war. July 24, Company A mustered into United States service. Aug. 7, Mrs. L. E. Rose died, aged 79. Aug. 15, Willis E. Hodgman died, aged 45. Sept. 12, Sheriff George W. Raiston was shot dead by Frank VanTassel, who was later in the night killed in his house by a volley from a posse. Elmer J. Allen died, aged 52. Dec. 10, Chas. W. Mannerow died, aged 71. Dec. 22, William T. Doll, aged ten, rescued Greta Randerson from drowning in the Coldwater River, but himself perished under the ice.

1918—Jan. 3, Amariah G. Stevens died, aged 83. Jan. 18-22, Factories closed on account of nation-wide fuel shortage. Jan. 30, Glenn Mason killed by a falling tree. Feb. 11, Judge John B. Shipman died, aged 85. Feb. 14, Wm. Abbott committed suicide. June 19, Frank L. Parker was crushed to death in a printing press. July 2, Vaiden C. Bordner murdered. July 15, Robert Sherburne killed by the overturning of his automobile. July 31, Sergt. Clyde Climefelter was the first Coldwater soldier killed in the German war. Sept. 24, Mrs. G. W. Harding died, aged 69. Oct. 2, Edward R. Root died,

aged 67. Oct. 13, Mrs. Eliza Pearce died, aged 87. Oct. 29, Mrs. Sarah I. Legg died, aged 91. Nov. 13, Ianthis D. Miner died, aged 80. Dec. 2, County Drain Commissioner Eli D. Tift was killed in his automobile by a passenger train. Dec. 16, Assistant Postmaster Hal D. Crippen died, aged 50.

1919—Jan. 24, David A. Merrill died, aged 86. March 9, Wm. Sharp died, aged 91. March 31, Ensign Harold A. Robinson, 31, was killed by a New plane collision at Pensacola, Fla. April 29, Edward F. Ray died, aged 67. May 23, Company A returned from world war. May 26, Elijah Ball died, aged 82. June 23, Louis Sloman died, aged 71. Aug. 6, Chas. H. Dickinson, 64, died, his death following those of his wife and son Homer within a year. Aug. 11, Horatio N. Bidelman died, aged 83. Oct. 6, Harold Crawford, 18, was killed by the accidental discharge of his shotgun. Oct. 15, Alfred C. Sutherland died, aged 53.

1920—Jan. 5, Production commenced at the Homer furnace plant. Jan. 13, Mrs. Leonora Stansell died, aged 90. Feb. 13, Mrs. Thos. S. Osborn died, aged 74. Feb. 18, Theo M. Olson and Haven E. Claar were killed by a New York Central train at Batavia. Feb. 19, Ball & Son's planing-mill damaged \$7,000 by fire. March 28, Destructive cyclone south of city caused \$150,000 damage and deaths of Wm. Doubt and a Mr. Perkins. There were scores of buildings destroyed. Apr. 3, Mrs. Amanda Lane died, aged 88. Apr. 13, C. A. Spaulding died, aged 80. May 10, Mrs. Richard S. Biddle suicided. May 20, First airship delivery of goods here; Lee Bros. were the consignees. July 15, VanAken block \$55,000 fire, heaviest loss in history of city. July 18, Lawrence Chapman drowned at the Narrows. Oct. 7, Z. G. Osborn died, aged 87. Oct. 20, Andrew Kerr died, aged 62. Nov. 8, Christopher Spofford killed while hunting. Nov. 28, Dr. W. H. Baldwin was found dead in his office. Nov. 30, Dr. Frank G. Legg died, aged 66. Dec. 1, Mrs. Harriet Swaffield died, aged 77. Dec. 2, Roy Johnson accidentally killed by shotgun discharge.

1921—Jan. 10, Mrs. Minerva Holden died, aged 90. April 7, Farmers selling potatoes in Coldwater at 20 cents per bushel. May 1, Lincoln school building damaged \$20,000 by fire started by two young lads; fire men were seven hours subduing it. May 4, Mrs. E. D. Luedders died, aged 70. May 30, Chauncey R. Youngs, 22, suicided. June 9, High school graduated 57. June 20, Lucius M. Wing, former mayor and prominent financially, died; he was born here Feb. 27, 1840. June 26, The Armory was damaged about \$20,000 by fire, supposedly of incendiary origin. July 4, Big celebration; crowd estimated at 25,000. Sept. 11, John Boyer crushed to death in heavy gear wheels at the cement factory. Sept. 23, The Carle and Phelps cottages burned at Morrison's Lake with about \$8,000 loss. Nov. 4, Mrs. W. H. Kelsey burned to death. Nov. 14, Maj. Geo. H. Turner died, aged 82. Nov. 22, City purchased a \$10,650 fire truck. Nov. 23, Mrs. A. C. Burdick died; she was born here 75 years ago. Nov. 27, Ebenezer Post, died, aged 84. Dec. 1, Mrs. J. H. Sackett died, aged 65.

1922—Jan. 27, Horace Kitchel died, aged 46. Feb. 13, Mrs. Sarah J. Pollock died, aged 76. April 19, Rev. J. C. Robinson died, aged 86. May 12, Charles T. Cornwell died, aged 100 years and 8 months. July 23, Samuel F. Smith suicided by cutting his throat; he was 67 years of age. Aug. 17, Big farmers' county picnic held in Coldwater; crowd estimated at 15,000. Oct. 13, Herman D. Keller killed by an overturning automobile in Florida. His age was 67. Oct. 18, Second vote on proposition to erect new \$140,000 school building; Yes, 562; No, 342. Oct. 22, Mrs. Frank F. McCort died, aged 49. Oct. 28, Burt E. Barlow suicided in Washington, D. C.; he was 42. Nov. 6, Wade Memorial Hospital opened. Nov. 15, Ory Odren, 48, suicided by hanging himself. Nov. 19, Mrs. Dr. Andrews died, aged 77. Nov. 21, Contractor W. H. Friedrich broke ground for the new high school building. Dec. 14, Thomas S. Osborn died, aged 77.

1923—Jan. 8, Albert A. Sherman died, aged 81. March 3, Mercury 62 in the shade, a record breaker for this date; 16 days later mercury stood at zero. George W. Harding died, aged 78. March 21, Clarence L. Olds died, aged 70. March 22, Hon. Milo D. Campbell died, aged 71. Apr. 15, Rev. Henry P. Collin died, aged nearly 80; he was pastor of the Presbyterian Church over 26 years, commencing in 1878. Apr. 23, Wm. M. Jackson, 53, was killed by falling from the roof of a barn. May 7, Walter Gordon electrocuted by a live wire. May 21, Frank N. Williams died, aged 55. May 22, James Scott Warford died, aged 100. June 7, High School graduated 81. June 9, Henry C. Clark died, aged 80. June 13, Edwin Mansell died, aged 75. July 14, De-

structive tornado visited the city. July 17, Rev. R. A. Wright died, aged 63. Aug. 6, Orin W. Hoyt died, aged 91. Nov. 17, Mrs. Roy Birch shot her husband twice, nearly fatally, and suicided. Dec. 12, Dr. Fred H. Harris died, aged 48. Dec. 30, Aaron D. Milhan died, aged 81. During 1923 four wedded couples died: N. A. Reynolds, L. W. McCartney, S. P. Swain, A. M. Kyser and their wives.

1924—Jan. 13, Herbert A. Close died, aged 74. Jan. 23, Mrs. Agnes Gibson died in the house where she was born in 1845. Jan. 25, Robert J. Hamilton died, aged 66. March 17, Mrs. W. H. Milnes died, aged 49. April 19, Ernest D. Luedders, in business here 47 years, died, aged 78. May 4, Eldred Memorial Christian Church dedicated. May 5, Ex-Mayor Frank G. Sharp died, aged 68. June 19, H. Emery Wenge, 37, died of burns received in an explosion of oil. July 21, Samuel Knauss died, aged 83. Aug. 31, Bartlett M. Fletcher died, aged 89; he had lived here 79 years. Samuel E. Brewer died; he was born here in 1839. Sept. 8, Mrs. Anne Donnelly died, aged 98. Oct. 16-18, Merchants' fair. Nov. 27, Champion Brass Works heavily damaged by fire. Nov. 29, County Treasurer Dottie Dickey Kimball died, aged 45.

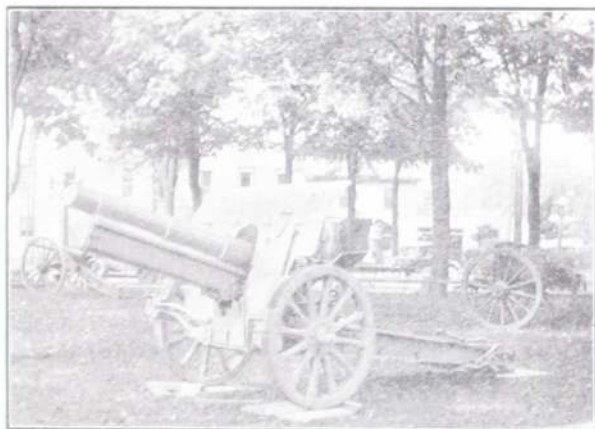

A WORLD WAR TROPHY

This ugly fellow, captured from the Germans by our boys, could hurl a six-inch shot over twenty miles away from Coldwater to Hillsdale. One of the old Loomis Battery guns, which stands near it in the park, was a terror to the Rebels in our Civil War; its limit was three miles.

1925—Jan. 17, Mrs. J. B. Shipman died, aged 79. Jan. 25, Harry R. Saunders died, aged 63. Feb. 26, Judson B. Branch died, aged 71; he was in business here 50 years. March 25, Thomas Rhodes, famous drummer for over sixty years, died, aged 79. April 4, Ida D. Bennett, 71, suicided. April 15, Fred W. Moore died, aged 58. May 20, Mercury 90°; May 23, 29°; snow. June 11, High school graduated 99. Aug. 2, Mark J. VanAken died, aged 63. Sept. 4, Geo. W. Klock died, aged 79. Oct. 31, Mercury 14°. Dec. 2, Dr. B. R. Ferguson died, aged 71. Dec. 3, Lydia Ketchum killed by an automobile. Dec. 15, Patrick Leavy and Bessie Denbrock killed in an overturned automobile. Dec. 28, Frederick J. Dunks died, aged 90.

1926—Jan. 1, Mrs. Mary Burns and Harry Beach married. Mrs. Dora Spitz died, aged 64. Jan. 2, Mrs. Lillian Stansbury and Paul Langworthy married. Jan. 6, Mrs. Emeline Gates died, aged 75. Jan. 7, Mrs. Helen Lumbard died, aged 80. Jan. 9, Mrs. Sophronia Conklin died, aged 92. Jan. 10, Frank Evans died, aged 55. Jan. 12, Lester E. Rose retired from the presidency of the Southern Michigan National Bank after service therein 55 years; Lefroy Palmer was elected his successor. Jan. 12, Edith Milnes and C. Allen

Clark married. Jan. 13, Mrs. Martha Miller, 74, died, a suicide. Ella E. Daugherty died, aged 72; she was born here in 1854. Jan. 22, Oak Warford died, aged 76. Jan. 23, Warren E. Boughton died, aged 63. Jan. 26, Mrs. Sanford Loring died, aged 58; also Mrs. Geo. H. Turner, 84. Jan. 27, Willis H. Osborn died, aged 61. Jan. 28, Jerome E. Strickland died, aged 88; also Mrs. Jas. L. Kirton, 41.

Feb. 1, Lewis L. Hawley died, aged 76. Feb. 2, Adolmer Page, 20, was murdered and robbed of \$20 at the oil station near the Fisk schoolhouse. Carl Derriekson and Ursula Hovis married. Benjamin Stockdale died, aged 81. Feb. 4, Mrs. Roy S. Roach died, aged 26; also Geo. S. Bennett, 86. Feb. 6, Capt. Edwin E. Lewis died, aged 87. Feb. 7, Mrs. John Smallshaw died, aged

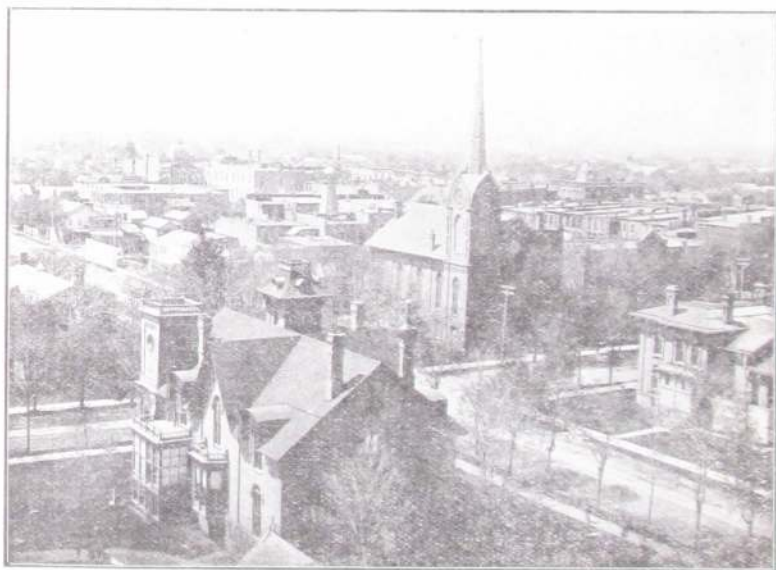

BIRDSEYE VIEW

Taken from the Tower of the Lincoln School Building

65; also Dr. Fred Sherman, 68. Feb. 8, Ione Knapp and Edward J. Lane married. Albert Smith died, aged 73. Feb. 9, Rev. W. S. Mesnard died in Knoxville, Ill.; his daughter LaDonn died three days before. Feb. 10, Cora Jordan died, aged 55. Feb. 12, Mrs. Anna Cox died, aged 66. Feb. 13, E. N. Billings died, aged 79. Feb. 19, Joseph J. Mitchell died, aged 76. Feb. 21, Mrs. Emma Dunton died, aged 87. Feb. 24, Mrs. Chas. A. Gaines died, aged 68. Feb. 25-27, High school seniors cleared nearly \$900 from indoor circus.

March 2, Mary A. Hayes died, aged 71. March 3, Mrs. Emma J. Duke died, aged 73. March 4, J. C. Shumaker died, aged 58. "Winter lingers;" three below zero. March 6, Elizabeth Fisher and Robert F. White married; also Arlene Smith and Owen Stansbury. March 14, Mrs. Bruce Hart died, aged 48; also Mrs. Anna Ruff, 65. March 17, Jesse C. Brown died, aged 59. March 18, Mrs. Hattie Donlap died, aged 77. March 21, Mr. and Mrs. Samuel Garman celebrated their sixtieth wedding anniversary. March 24, Agnes Ione Brook and Wm. G. Doll married. March 28, Augustus G. Smithpeter died, aged 63. March 31, Thomas J. Nixon died, aged 82.

April 1, Lillian E. Straw and Howard B. Harris married. April 3, Mrs. Mary A. Raymond died, aged 67. April 4, A wintry Easter; 15" above zero, heavy snow. April 5, Ford Davis repurchased his store from J. A. Mundy. Rev. Clinton L. Barnhart died, aged 83; his wife, 79, died five days later. Chas. S. Hutchinson died, aged 78. Annual city election: Numerous candidates had no opposition, including Arthur B. Walker, Republican nominee for mayor; total vote less than 1,000. Wakeman C. Fluke and Mrs. Nellie M. Roods married. April 13, Alvarado B. Ransom died, aged 79. April 17, Frank A. Brown died, aged 67. April 19, Mrs. Julius B. Peavey died, aged 59. April 20, Dr. Newton Baldwin died, aged 74. April 24, Lyman Green died, aged 74. April 29, Boys' city election: "Union Workers" elected Yale McCort mayor, Dan Hodgman clerk and Thomas Dorrance justice of the peace; "Republicans" elected John Crissman treasurer; the boys ran the city for a day. May 5. April 30, Henry W. Ketchum died, aged 78.



IN THE RESIDENCE SECTION

At the junction of Monroe, Grand and Taylor Streets

May 1, Mrs. Miles DeClute died, aged 37. L. L. Holdreidge sold the Cold-water Bottling Works to Clizbe & Olinstead. May 7, Mrs. Jared M. Hickey died, aged 68. May 9, Dr. Geo. J. Heilemann's residence damaged \$4,000 by fire. May 11, John F. Seachrist died, aged 70. May 12, Flossie Wood and Carroll Knapp married. May 14, Chas. E. Hoyt died, aged 80. May 18, Wm. B. Daley and Helen Chinnick married. May 19, Loomis Battery reunion; only three attended of the six survivors of the original 390. May 20, Helen Fisk and Bert Morris married. May 22, Myrtle Boyer and Francis R. Harrington married; also Crystal Boyer and Chas. A. Thompson. May 23, Heavy frost. May 28, Aiden Lockett died, aged 30. May 29, Gladys Brainard and Ben H. Freed married; also Mabel Kemp and Dr. Walter C. Barnemeier. May 30, Mrs. Jas. Wellington died, aged 63.

June 6, Chas. F. Williams died, aged 69. June 9, Mrs. Frank B. Atwater died, aged 74. June 10, Carrie Oswald and Max W. Benjamin married. High school graduated 87. Adrian A. Stetler died, aged 72. June 14, The Daughters of the American Revolution dedicated a boulder on West Chicago Street commemorating the 100th anniversary of the Chicago Road. June 15, David

P. Herlan died, aged 73. Mildred Tompkins and Ulla Waller married. June 16, Mrs. Scott B. Stout died, aged 77. Caroline B. Foster and Murrel L. Bailey married. June 17, Willard C. Smith died, aged 77; also Herman Rathbun. 19. Viola Taber and Ray Ely married. June 20, Helen Hawes and Paul Coutechie married. June 21, Clara Harmon and Geo. C. Gallop married. June 23, Rena M. Johnson and Roland Selby married; also Harry Sweet and Joy Haskins. June 24, Leo Newman died, aged 43; his neck was broken in an automobile accident. June 28, Mrs. Oscar S. Martin died, aged 66. June 29, Mrs. Mary Harpham died, aged 84. John E. Derriekson and Pearl V. Bekosgi married. June 30, Ruby M. Butcher and Peter Fisher married; also Ross Farris and Ruth G. Smith.

July 1, City electric service extended to the Narrows, Country Club and Morrison's Lake. July 2, High School Alumni resumed reunions after ten years' lapse; attendance about 400. Daniel Stone died, aged 57; he either fell or was thrown down a stairway. July 3, Mrs. Verona Brown died, aged 64. Louis B. Keller and Mary A. Shannon married; also Hazel L. Hildebrand and George Hessel, Cora Taylor and Edward Stout. American Store robbed of \$373, two armed thugs holding up Manager Grimes about midnight. July 4, Mr. and Mrs. Geo. H. Eggleston celebrated their 50th wedding anniversary. July 5, Joseph Tucker died, aged 61. July 7, Stephen L. Parkinson died, aged 74; also Pearl Attridge, 53. July 8, announcement of marriage of Mrs. E. F. Ray to Jas. Nims of Detroit. July 11, Mrs. Wm. F. Nash died, aged 39. July 15, Mrk. Ellen Foley died, aged 68. July 17, W. Frank Sawdey died, aged 73; he was born here. Abram I. Carle died, aged 64. July 18, Charles W. Bennett died, aged nearly 88. July 19, Josiah Cochran died, aged 79. Chas. S. Cook and Mrs. Jessie Waterbury married. July 21, Sarah L. Smith and Wilfred E. Paff married. July 23, Dennis Vanes repurchased the Tibbitts Theatre. July 24, L. J. Holmes died, aged 74. July 30, Francis Granger died, aged 86. July 31, Ruth Kitchel, Helen Warner, Sally Swain and Jean Phelps badly injured by the overturning of an automobile.

Aug. 2, George A. Raymond died, aged 71. Aug. 7, Wm. H. Frankhauser and Alice E. Hardenburgh married. Aug. 12, Dr. W. W. Williams and Mercedes Lewis married. Aug. 15, Michael S. Heenan died, aged 75. Aug. 16, Carey Fixture Company removed to Jonesville. Aug. 17, Nellie M. Waffle and J. Spofford Lind married. Aug. 18, Mrs. Walter Clark died, aged 72. Aug. 20, Mrs. Nettie Cummins died, aged 74. Milton L. Coffman was killed by a fall; he was 65. Aug. 25, Mrs. Eunice A. Carleton died, aged nearly 90; also Mrs. Loren M. Paddock, 82. Claud J. Heath and Helen L. Saunders married. Aug. 28, Mrs. Dr. J. W. Martin died, aged 69. John McDonald and Hermie Hutchins married. Aug. 29, Landsman's clothing store robbed of a quantity of goods. Aug. 30, Esther M. Friedrich and Francis M. Vreeland married.

Sept. 1, Gladys E. Brazee and Carleton H. Gill married. Sept. 2, Marguerite E. Shattuck and William A. Milnes married. Sept. 3, Fred J. Conklin died, aged 62; also Mrs. Lillian Hall, 65. Sept. 4, Almera H. Calkins died, aged 59; also Andrew J. VanWormer, aged 63. Sept. 4, Myrtle B. Seaggs and Clifford Smead married. Sept. 6, William H. Bingerman died, aged 80. Sept. 8, Clara J. Monlux died, aged 62. Sept. 10, Marjorie Lockwood and Walter Criley married. Sept. 11, Viola Clark died, aged eleven weeks. Sept. 12, Fr. Jas. P. Welsh closed his work as rector of St. Charles Catholic Church. Sept. 19, Frank F. McLoort died, aged 56. Sept. 20, Lucile Wickes and William C. Perk married. Sept. 24, Mrs. L. D. Nelson died, aged 43. Sept. 25, Erwin E. Welier died, aged 56. Sept. 30, Mrs. Augusta Rolph died, aged 66.

Oct. 4, Mrs. A. A. Sherman died, aged 69. Oct. 2, Susie VanAken and Louie Caille married. Oct. 3, Mrs. Nora Mott and Gordon Rockett married. Oct. 5, Robert Harris died, aged 69. Oct. 8, John Elliget sentenced to Jackson prison for two to five years for robbing the body of Dan Stone of \$17. Oct. 10, Marian Davis, a high school girl of 17, was killed in an automobile collision. Oct. 11, Hudson Teller died, aged 78; also Mrs. John Schumacher, aged 73. Oct. 12, Mrs. Susan Kriser died, aged 83. Oct. 13, Mrs. Jennie Rowley died, aged 84. Oct. 14, Announcement of failure of the Prince Manufacturing Company, the Yatter clothing factory, which removed here from Chicago in December, 1925. Oct. 14, 15, 16, The annual county fair was held.

Oct. 18, F. Bruce Hart and Alice Waffle married. Oct. 19, Wreck in the New York Central yards here caused about \$100,000 loss, a locomotive hauling a gravel train sideswiping another locomotive and tank-car of gasoline; the resulting fire seriously burned three men of the engine crew and destroyed much rolling stock. Oct. 25, Mr. and Mrs. Madison B. Downs celebrated their 51st wedding anniversary. Oct. 27, Louise Otis and Hugh Wolfeale married. Oct. 29, Mrs. C. J. VanderHoof died, aged 70.

Nov. 1, Big Hallowe'en celebration. Nov. 2, Election; Republicans elect all State and Branch County candidates. Edmond H. Bates died, aged 62. Nov. 4, Mr. and Mrs. Nelson Russell celebrated their 60th wedding anniversary. Thomas McGuire died, aged 74. Nov. 6, George North died, aged 67.



After the great snowstorm of March 15, 1912

Nov. 9, Mr. and Mrs. C. P. Conklin celebrated their golden wedding anniversary. Nov. 11, Mae I. French, 42, died after two years' and eight months' illness. Nov. 12, Arda L. Pitcher and Henry Markley married. Nov. 13, Mrs. Wallace Wright died, aged 80. Nov. 15, Robert N. Sanderson died, aged 81. Nov. 16, Mrs. Emma C. Hawes died, aged 82. Nov. 17, Harvey Wood and Oleta May Sours married. Nov. 19, Mrs. Ellen Waterman died, aged 71. Nov. 20, Solomon Greenamyer died, aged 65. Nov. 23, Mrs. Susan C. Kendrick died, aged 83. Nov. 24, Mrs. Maude Sherman and Curtis F. Ford married; also Elsie Danner and Floyd Slisher, Evelyn C. Boone and James B. Smullen. Carl Ash died, aged 19; also Lewis H. Fellers, 68. Nov. 25, Harold T. Smith and Marjorie Carter married.

Dec. 1, Michael D. Gust died, aged 82. Dec. 5, Oscar F. Kuder died, aged 89. Dec. 7, Martin Sabrofsky died, aged 81. Dec. 10, H. Eugene Blackmar died, aged 58. Dec. 11, Mrs. Abigail A. Bower died, aged 80. Dec. 12, John Eachus and Mrs. Olive Johnson married. Dec. 18, Mabel Tupper and Leonard Butters married. Dec. 19, Mrs. Elizabeth Eldridge died, aged 74. Dec. 21, James Sullivan, New York Central crossing watchman, almost fatally injured; he was run down and crushed against a locomotive by a supposedly drunken automobilist whom he was endeavoring to save. Dec. 23, Mrs. Louisa Stone died, aged 89. Mr. and Mrs. Frank B. Moore were the

recipients of a large legacy from a California relative. Dec. 24, Marietta Carle and Claude F. Leisy married. Dec. 25, Wm. Sager and Mrs. Edith Hawkins married. Dec. 28, James Drinkwater, civil war veteran, died, aged 81. December 29, George Aebersold sold his barber shop to Clifford Tooman. Dec. 29, Flint Harding and Mildred W. Gaw married. Dec. 31, Theo Dryer of Quincy and Franklin Hook of Saginaw were killed by a collision of their automobiles southeast of the city. Mrs. Hook suffered terrible lacerations and her daughter a broken arm. Junior Sherburne, aged five, was killed when a car in which he was riding collided with a sign post near the cemetery.

During 1926 there were 197 applications for marriage licenses at the county clerk's office. Judge Johnson granted 50 divorces.

Notable Events in the History of Coldwater

1821—Indians sold this region to whites.

1822—First trading post established.

1829—County was laid out.

1830—First house built by Hugh Campbell.

1831—Village platted; county seat at Branch.

1837—Village incorporated.

1839—First schoolhouse erected.

1840—Last of the Pottowattomies removed.

1842—Coldwater became county seat.

1848—First court-house erected.

1849—Telegraph line reached Coldwater.

1850—First railroad train arrived.

1852—First county fair.

1854—Oak Grove Cemetery was established.

1861—City incorporated.

1864—Cold New Years; 32 below zero.

1868—First Memorial Day observance.

1871—Mansfield railroad started.

1874—State Public School opened.

1876—Baw Beese disaster.

1881—Armory Hall and other incendiary fires.

1882—Telephone introduced.

1886—E. R. Clarke library building dedicated.

1887—County first adopted local option.

1888—New court-house completed. Electric street lights introduced.

1890—Central school building burned. Water-works system built.

1892—Free mail delivery introduced.

1895—Slight earthquake.

1897—Last county fair.

1898—First street paving.

1900—City adopted standard time. Rural mail delivery began.

1905—New city charter became law. Sanitary sewers established.

1909-10—Eighty-two days' sleighing.

1910—Present postoffice building opened.

1911—First Chautauqua.

1913—Remarkably hot, dry summer.

1915—Remarkably cool, wet summer.

1916—Hottest July on record.

1917—New \$45,000 Armory erected.

1919—City took on new growth and prosperity.

CIVIL WAR VETERANS

Coldwater and vicinity gave over 500 soldiers in the Civil War. After nearly 62 years, these 42 of those who returned from the war are still living:

John Allen	Geo. H. Eggleston	Clark Sherman
C. H. Bard	D. S. Etheridge	John C. Stafford
Charles Bender	Steuben Filkins	Henry Stahl
Dwight A. Bolster	A. R. Grove	John G. Stepper
L. L. Bosserman	Dr. L. C. Hatton	Geo. Stewart
Wm. Bricker	John Hills	Baxter H. Strong
Jefferson T. Burns	J. H. Jagger	S. M. Teachout
O. D. Caldwell	Geo. W. Jeffers	Chas. R. Thompson
J. H. Clutter	A. A. McLaughlin	Samuel I. Treat
Reuben Cole	Dr. Geo. H. Moulton	A. A. P. Unaugst
Otis B. Cox	Jacob Nottell	J. H. Van Nuyt
L. S. Daniells	Charles Norton	W. H. Wilcox
James Doris	Lewis E. Pierce	B. S. Wilcox
Cordella R. Doty	James B. Rowley	Dr. D. H. Wood

WORLD WAR GOLD STAR HONOR ROLL OF BRANCH COUNTY

Following are the names of the Branch County boys who gave their lives in the World War:

George P. Adams	Stephen E. Herman	Ernest P. Rex
Claude W. Alderman	Ray C. Hilton	George Q. Rice
Harold Berger	Floyd Holcomb	Eugene E. Richardson
Edwin R. Bennett	Richard Hower	Ralph V. Robbins
Joe W. Bohacz	Leonard Johns	Harold A. Robinson
Charles D. Boley	Frank Johnson	Shirley J. Salts
Charles R. Burr	Eldridge G. King	Harry L. Sherman
Ralph R. Carr	Frank C. Kostelny	Arthur L. Sioman
Roy B. Cass	Michael J. Losinski	Frank C. Sullivan
Olyde C. Clinefelter	Fred E. Luce	Myles Swain
C. Morris Cockle	Delbert Lupold	Harold Thomas
John Conant	Dominick Monoecke	Harry T. Watkins
Joseph A. Demorest	Tony Monoecke	Henry Watson
Edward C. Dunn	Vere Mowry	Harvey Wendorf
George B. Gilchrist	Paul H. McKenzie	Irvin Zimmerman
Harry Grinnell	Robert L. Nichols	Fred Zurbrugg
Timothy W. Greedy	C. Rodney Parker	
Cyril Henry	Cornelius G. Pfirman	

CAPTAINS OF COMPANY "A" FROM 1871 TO 1927

Harlow E. Macarey.....Temporary	L. D. Hickey.....1895
George H. Turner1871	Frank D. Newberry (2d term).....1895
Clarence L. Hunter1873	Edward D. Legg1899
Chas. N. Legg1877	Fred E. Ferguson1904
Frank D. Newberry1880	Edward D. Legg (2d term).....1907
Norman A. Reynolds.....1886	Albert J. Fiske.....1907
William Mix1889	Mark S. Andrews1908
Wm. Ehrle1889	Richard G. Bishop.....1910
Chas. S. Stuart.....1890	Rosece L. Graves.....1917
Jas. B. Smullen1894	Leland E. Wheeler.....1923

FACTS ABOUT COLDWATER

Numerous mills and factories.
 Handsomest city in Michigan.
 Only \$3,000 city indebtedness.
 Altitude, 982 feet above sea level.
 One daily paper and one weekly.
 Over 40 miles of cement sidewalks.
 Population, over 7,000; colored, 17.
 Beautiful business section, solidly built.
 Coldwater River skirts the city on the west.

Located on the great New York Central East Mail line.

Free public library building, containing 10,000 volumes.

Broad, level streets, shaded by maple, elm and oak trees.

Complete sewerage system, also system of storm-water sewers.

Fine postoffice building, erected by the Government; cost, \$52,500.

Home of the great State Public School, Michigan's best charity.

Extensive system of water-works and electric light, municipally owned.

Splendid fire department. Total gross fire loss in 22 years, only \$109,280.

More miles of gas mains than any other city of similar size in the world.

Many beautiful lakes, with fine fishing and boating, within short distances.

Cement, brick and asphalt paving in business section and portion of residence section.

A prosperous, thrifty city, surrounded by the finest agricultural country. Bank deposits, over two million dollars.

Six large, modern school-houses, eleven churches, spacious and handsomely appointed Masonic Temple, a fine \$40,000 courthouse, \$25,000 Elks' Temple, \$35,000 opera-house, and a \$45,000 armory.

POPULATION

Following are the census reports for Coldwater for the years given:

1864.....	3,977
1870.....	4,381
1874.....	4,330
1880.....	4,681
1884.....	5,099
1890.....	5,247
1894.....	5,269
1900.....	6,216
1904.....	6,225
1910.....	5,945
1920.....	6,114

BY WARDS

	1880	1900	1904	1910	1920
1st Ward.....	1,383	1,692	1,617	1,563	1,662
2d Ward.....	1,459	1,722	1,826	1,874	1,944
3d Ward.....	1,283	1,514	1,550	1,396	1,378
4th Ward.....	1,122	1,288	1,232	1,112	1,121

NAMES IN THIS DIRECTORY

1914.....	6,090	1921.....	6,563
1915.....	6,110	1922.....	6,765
1916.....	6,134	1923.....	6,954
1917.....	6,147	1924.....	7,130
1918.....	6,082	1925.....	7,215
1919.....	5,993	1926.....	7,222
1920.....	6,446	1927.....	7,068

BRANCH COUNTY

MICHIGAN

1837.....	4,016	1800.....	551
1840.....	5,715	1810.....	4,762
1850.....	12,472	1820.....	8,896
1854.....	15,724	1830.....	31,639
1860.....	20,381	1840.....	212,267
1870.....	26,226	1850.....	307,654
1880.....	27,941	1860.....	749,113
1884.....	27,661	1870.....	1,184,282
1890.....	26,791	1880.....	1,636,937
1900.....	27,811	1890.....	2,093,889
1904.....	26,397	1900.....	2,420,982
1910.....	25,665	1910.....	2,810,172
1920.....	23,397	1920.....	3,668,412

SUPERINTENDENTS OF THE STATE PUBLIC SCHOOL

APPOINTED

Zelotes Truesdell.....	March 13, 1874
Lyman P. Alden.....	June 21, 1875
John N. Foster.....	May 9, 1883
Wesley Sears.....	June 20, 1887
Chauncy F. Newkirk.....	Sept. 1, 1889
W. H. Wieand.....	Oct. 7, 1891

APPOINTED

A. N. Woodruff.....	July 9, 1893
A. J. Murray.....	Sept. 1, 1895
John B. Montgomery.....	Dec. 15, 1897
Dr. A. W. Ives.....	May 15, 1923
H. A. Hamp.....	Sept. 25, 1924
Katharin Ostrander.....	March 11, 1925

COLDWATER'S NONOGENARIANS

Mrs. Lenora Grinnell, 193 Church.....	95
Chas. Norton, 40 West Park Ave.....	96
Mrs. Caroline Parker, 97 W. Pearl.....	90
Mrs. Susannah Raymond, 140 W. Chicago.....	90

Mrs. Sarah M. Saunders, 91 E. Chi.....	90
Mrs. Caroline Smith, 90 S Monroe.....	93
John G. Stepper, 142 Grand.....	92
A. A. P. Unangst, 214 Marshall.....	93

An Abstract of the Principal Ordinances of the City of Coldwater

Ashes must not be deposited in any street or alley. Penalty, not over \$50.

Automobiles must not be driven over 15 miles per hour in the business district and 20 miles in residence sections.

Awnings must hang at least eight feet from the sidewalk.

Bicycles must not be ridden on any sidewalk adjoining pavement. Sidewalk speed limit, eight miles per hour. Lamp or lantern required at night.

Bills or notices must not be posted on telephone or electric light poles.

Chickens or poultry must not run at large. Penalty, \$50 fine or thirty days' imprisonment, or both.

City water: Sprinklers must not be used on lawns or gardens from 10 p. m. to 4 a. m.; street sprinkling permitted at any time.

Disturbers of religious meetings may be fined \$30, jailed for thirty days, or both.

Drunkenness is punishable by \$25 fine, thirty days in jail, or both.

False alarm of fire is punishable by \$5 to \$50 fine.

Fire escapes must be placed on all buildings three stories high.

Fireworks may only be used July 4 or in public demonstrations.

Fishing from bridges is prohibited.

Fly prevention: From Apr. 1 to Oct. 31, business places must deposit garbage in water-tight receptacles; all fruits and meats must be kept fly-tight. Householders must not let garbage or kitchen slops stand more than two days. The third week in April is general clean-up week.

Gambling with dice, cards, machines or lotteries is finable, not over \$300.

Guns or pistols cannot be fired within the city limits.

Horses must not be driven over eight miles an hour.

Inmates, visitors or owners of disorderly houses are subject to \$100 fine.

Leaves or rubbish cannot be buried in any street or alley.

Meats sold in the city must have been slaughtered in a licensed abattoir and rigidly inspected.

Milk dealers are under rigid sanitary restrictions.

No horse, mule, cattle, hog, goat or goose may run at large on the streets.

Peddlers (except of fresh foods) must pay \$25 per day license.

Salaries: Clerk \$1800, street commissioner \$1200, marshal \$1100, treasurer \$500, attorney \$500, health officer \$300, meat and milk inspector \$600, firemen \$200 each. Mayor, aldermen and members of the various boards receive no pay.

Sidewalks can be built of cement only.

Signs or goods displays must not project more than three feet from the building.

Skunk pelts cannot be kept within the fire limits.

Smokestacks must be high enough to carry smoke above nearby buildings.

Spitting on sidewalks, in parks, or on public stairways is finable, not to exceed \$50.

Sunday: Games and public diversions are not prohibited. Stores may be open from 9 a. m. to 9 p. m.; ice cream parlors, 9 a. m. to 10:30 p. m.; "movies," 2 to 10 p. m.

Tree branches must be kept trimmed to within eight feet of the sidewalk.

Vehicles for public hire must be licensed at \$5 each per year. Fare must not exceed 50 cents between points inside the city.

Venders of unwholesome food may be fined \$75 or jailed for sixty days.

Penalties range from \$5 to \$300 fine or jail sentence, or both. Persons convicted of ordinance violation may be compelled to do street work, wearing bail and chain.

**PASTORS WHO HAVE SERVED COLDWATER CHURCHES
AND THE YEARS OF THEIR APPOINTMENT**

METHODIST		H. P. Collin 1878	D. A. Hayes 1906	
Wm. Sprague 1832		W. L. Gelston 1905	Jas. P. Welsh 1919	
Henry Colelazer 1833		Geo. E. Barnes 1907	Edward P. Stanton 1926	
E. C. Garrett 1834		Donald MacCluer 1913		
Peter Sabin 1836		H. W. Jerrrett 1920		
J. F. Davison 1838		Thomas Baxter 1924		
Roswell Parker 1839				
John Ercanbrack 1841		BAPTIST		
Wm. Sprague 1844		Reuben Graham 1835	Calvin Sawdey 1844	
Isaac Bennett 1845		W. B. Brown 1838	A. S. Rogers 1845	
John Ercanbrack 1847		John Southworth 1840	Wm Barrows 1846	
J. E. Parker 1848		James Davis 1842	A. W. Curtis 1847	
Peter Sharp 1849		J. A. Keyes 1844	Calvin Sawdey 1849	
Elijah Crane 1850		O. C. Constock 1845	A. B. Cobb 1852	
J. Summerville 1851		A. P. Tucker 1848	Calvin Sawdey 1854	
F. B. Bangs 1853		F. O. Marsh 1850	E. Kirtland 1856	
Harrison Morgan 1855		E. J. Corey 1853	S. B. Smith 1858	
Norman Abbott 1857		A. A. Ellis 1857	M. B. Wilsey 1862	
W. C. Comfort 1858		Edwin Eaton 1858	H. W. Wright 1863	
A. L. Crittenden 1860		E. Curtis 1866	G. A. Olmstead 1864	
Israel Cogshall 1861		N. Pierce 1868	R. H. Ross 1865	
D. R. Larham 1862		W. T. Lowry 1871	A. W. Curtis 1867	
Jos. Jennings 1863		J. H. Donnelly 1882	— Beckwith 1869	
J. W. Robinson 1865		J. H. Geoff 1884	H. C. Hulbert 1870	
Elias Cooley 1868		J. P. Phillips 1886	W. P. Martin 1872	
W. H. Pearce 1871		E. O. Smith 1890	H. D. Inman 1873	
A. A. Knappen 1873		B. Otto 1894	R. H. Ross 1875	
Isaac Taylor 1874		C. F. Vrseland 1897	W. T. Williams 1877	
Israel Cogshall 1875		L. D. Hall 1900	L. Stowell 1879	
J. I. Buel 1877		M. A. Graybiel 1902	H. A. Day 1880	
A. P. Moors 1879		P. B. Bachelor 1907	T. C. Fisher 1883	
D. F. Barnes 1882		C. S. Burns 1910	— Pifer 1885	
H. M. Joy 1885		G. C. Lamont 1915	C. L. Preston 1886	
W. A. Hunsberger 1889		C. R. Osborn 1919	D. D. Martin 1887	
James Hamilton 1890		W. L. Sharp 1922	E. Preston 1889	
Wm. Denny 1893		E. A. Kelford 1924	Joel Martin 1890	
A. M. Gould 1895			J. B. Sellick 1891	
W. L. Barth 1896		EPISCOPAL		
W. I. Cogshall 1897		Geo. Willard 1848	C. M. Duryea 1897	
W. P. French 1898		G. M. Skinner 1855	J. W. Ayling 1900	
L. E. Lennox 1900		H. Safford 1860	W. S. Phillips 1901	
F. A. Chapman 1904		Jos. Wood 1863	E. T. Gray 1902	
Louis DeLamarter 1908		J. W. Ray 1866	A. W. Hall 1908	
R. E. Mender 1910		G. P. Schetky 1869	S. A. Maxwell 1909	
R. A. Wright 1916		H. Safford 1870	A. J. McPherson 1912	
C. W. Mackenzie 1923		H. J. Cook 1875	Walter Rathbun 1918	
		H. Hughes 1886	G. L. Denmore 1919	
		H. Sowerby 1895	Florence Sell 1920	
		A. S. Murray 1907	A. R. Merrill 1922	
		C. B. Blakeslee 1912	D. A. Manker 1923	
		J. Hewitt 1915		
		G. S. A. Moore 1919	FREE METHODIST	
		C. K. Thonson 1921	John Ellison 1866	
PRESBYTERIAN			W. D. Bishop 1867	
C. W. Gurney 1837			J. A. Wilson 1868	
Louis Mills 1842			W. W. Warner 1870	
S. C. Hiekok 1844			L. T. Frink 1872	
E. P. Marvin 1848			A. Omans 1873	
O. W. Mather 1851			James Linn 1874	
G. S. Goodman 1853			Thomas Riley 1875	
H. C. Hovey 1860			George Windust 1877	
G. L. Foster 1863			O. Barfell 1879	
W. C. Porter 1865			J. Lawrence 1880	
J. G. Jones 1872			A. B. Mathewson 1881	
		J. Kindkens 1856		
		Fr. Richaert 1860		
		C. Korst 1867		
		J. J. Gore 1900		

G. W. C. Smith.....1882	Wm. Rennie.....1911	Adolph G. Berg.....1922
H. Simpson.....1884	D. M. Wells.....1913	Theodore J. Hueglin 1925
H. H. Cannon.....1885	B. F. Hitchcock.....1916	
S. A. McGee.....1886	C. W. Miller.....1917	CHURCH OF CHRIST
P. E. Vincent.....1888	H. Voorhess.....1920	A. N. Cooper.....1909
John Ellison.....1889	W. E. Hosmer.....1921	Walter R. Gady.....1910
Wm. Cochran.....1890	W. F. Abbott.....1924	N. B. Robbins.....1911
L. H. Mulholland and F. L. Baker.....1891		S. G. Rothermel.....1912
C. C. Omans.....1893	LUTHERAN	J. H. Cargill.....1913
F. E. Armstrong.....1895	H. Speckhart.....1861	J. T. Wheeler.....1915
C. W. Miller.....1896	J. Hahn.....1865	C. M. Keene.....1916
P. E. Vincent.....1898	F. Hauser.....1878	J. T. Bridwell.....1920
R. L. Seamehorn.....1900	M. Toewe.....1884	W. S. Mesnard.....1924
C. D. Paige.....1902	A. Roeder.....1891	A. Carroll Shaw.....1925
Lewis Cottrell.....1903	C. J. Homan.....1904	
J. R. Post.....1905	O. A. Stamm.....1907	LATTER DAY SAINTS
F. P. Russell.....1906	E. H. Felten.....1910	S. W. L. Scott.....1887
J. G. Anderson.....1908	R. F. Mallon.....1920	Starr A. Corless.....1922

N. Y. C. R. R. Time Card

GOING EAST			
	52	62	14
Chicago.....	7 30	6 10	2 10
Burr Oak.....	5 42	5 50	6 52
Bronson.....	5 32	6 00	7 04
BATAVIA.....	11 12	7 14	
COLDWATER	6 32	11 25	7 30
Quincy.....	9 23	11 4	7 42
Toledo.....	8 48	2 35	10 40
Detroit.....	11 50	3 35	
GOING WEST			
	60	7	64
Detroit.....	8 10	2 45	
Toledo.....	6 50	10 10	5 36
Quincy.....	10 00	12 40	8 25
COLDWATER	10 15	12 52	8 37
BATAVIA.....	10 25		8 47
Bronson.....	10 35	1 11	8 57
Burr Oak.....	10 50	1 20	9 06
Chicago.....	3 40	5 00	1 35

LATEST CENSUS FIGURES

	TOWNSHIPS		
	1920	1910	1900
Algonsee.....	1078	1281	1265
BATAVIA.....	858	1019	1133
Bethel.....	1925	1246	1328
Bronson (incl. vil.) 2129	1946	2323	
Butler.....	996	1114	1169
California.....	783	870	922
Coldwater (ex. city) 1314	1325	1361	
Glend.....	653	729	813
Girard.....	993	1122	1235
Kinderhook.....	522	587	623
Matteson.....	878	982	1067
Noble.....	443	502	604
Ovid.....	730	891	989
Quincy (incl. vil.) 2213	2407	2781	
Sherwood (incl. vil.) 1695	1216	1256	
Union (incl. vil.) 2223	2423	2746	
INCORPORATED TOWNS			
	1920	1910	1900
Bronson Village 1257	1620	1176	
Coldwater City 6114	5945	6216	
First Ward 1692	1563	1692	
Second Ward 1944	1874	1722	
Third Ward 1378	1396	1514	
Fourth Ward 1121	1112	1288	
Quincy Village 1251	1347	1563	
Sherwood Village 250	346	366	
Union City Village 1256	1340	1514	
	1920	1910	1900
Branch County 23,967	25,695	27,811	

ORDER YOUR NEXT PRINTING

AT THE

W. C. Bailey Printing Office

9 NORTH MONROE ST.
COLDWATER

COLDWATER'S MAYORS, PRESIDENTS AND CLERKS—1837-1927.

Presidents	Clerks	Mayors	Clerks
1837—Hiram Alden	E. T. Paxton	1878—A. J. Foster	Albert A. Wood
1838—L. D. Crippen	E. A. Warner	1879—D. C. Powers	Wm. G. Moore
1839—Silas A. Holtbrook	"	1880—John R. Champlin	L. P. Palmer
1842—David Williams	George A. Coe	1881—Barton S. Tibbits	Geo. B. Tompkins
1843—Wm. Pierson	"	1882—L. M. Wing	"
1844—Henry Lockwood	"	1883—Geo. Starr	Judson P. Etheridge
1846—A. L. Porter	Corydon P. Benton	1884—" "	"
1847—Harvey Warner	"	1885—Alfred Milnes	Allen Cope
1848—" "	"	1886—" "	Chas. F. Ruggles
1849—Jared Pond	Henry C. Gilbert	1887—B. H. Calkins	Calvin H. Macomber
1850—" "	L. T. N. Wilson	1888—" "	Elmer J. Allen
1851—Harvey Warner	E. G. Fuller	1889—C. D. Randall	Harry R. Saunders
1852—Albert Chandler	James W. Gilbert	1890—Edwin R. Clarke	Chas. J. Harris
1853—Hiram Sbounder	Geo. A. Kellogg	1891—" "	James B. Dickey
1854—Avin H. Burdick	Edwin B. Pond	1892—B. H. Calkins	H. A. Chase
1855—Hiram Haler	Justin Lawyer	1893—Simon B. Kitchel	"
1856—Roland Root	Franklin T. Eddy	1894—N. A. Reynolds	"
1857—A. S. Glesinger	"	1895—T. A. Hilton	"
1858—Adonias P. Bidwell	Wallace W. Barrett	1896-97—A. A. Sherman	"
1859—Charles Upson	"	1898-1900—Clayton C. Johnson	P. H. Sweeney
1860—Stephen Cutler	P. P. Nichols	1901—Elmer E. Palmer	"
		1902—Milo D. Campbell	"
		1903—" "	Wm. G. Moore
		1904—" "	Wm. H. King
1861-2—Albert Chandler	Robert F. Mockridge	1905—Chas. N. Legg	"
1863—David B. Dennis	Hiram D. Upham	1906-7—Gerald E. Kleindinst	"
1864—Justin Lawyer	John Murphy	1908—Edward A. Moore	"
1865—" "	"	1909-10—Albert A. Sherman	"
1866—John H. Beach	Wm. G. Moore	1911-12—Chas. A. Conover	"
1867—D. C. Powers	D. J. Kaston	1913—Elmer E. Palmer	Wm. T. Stansell
1868—" "	John Murphy	1914-15—Gerald E. Kleindinst	"
1869—Phineas P. Nichols	"	1916—Frank G. Sharp	"
1870—Justin Lawyer	Wm. H. H. Halsted	1917—Wm. B. Friedrich	"
1871—David B. Dennis	"	1918—Frank G. Sharp	"
1872—Albert Chandler	Wm. R. Foster	1919—Starr W. Gruner	"
1873—Henry C. Lewis	"	1920—" "	Wm. H. King
1874—John R. Champlin	Chas. I. Truesdell	1921-23—Edward D. Legg	"
1875—" "	"	1924-25—LeRoy Palmer	"
1876—Stephen S. Cutler	E. P. Palmer	1926-27—Arthur H. Walker	"
1877—Chas. Upson	"		

COLDWATER'S POSTMASTERS

	APPOINTED
Abraham F. Bolton	Aug. 17, 1830
Harvey Warner	Aug. 28, 1832
Peter Martin	May 2, 1835
Silas A. Holtbrook	May 1, 1837
Harvey Warner	Sept. 22, 1838
Theron Foster	Jan. 14, 1840
Myron A. Daugherty	June 9, 1849
Lorenzo D. Brown	July 26, 1852
Corydon P. Benton	Apr. 28, 1853
Albert L. Porter	Sept. 29, 1857
David B. Purinton	Apr. 17, 1861
Hannibal B. Adams	Aug. 14, 1866
John Chandler	May 15, 1869
Julius S. Barber	Dec. 19, 1873
Edward B. Root	Jan. 30, 1882
David B. Dennis	Feb. 19, 1886
Albert A. Dorrance	Feb. 14, 1890
John G. Parkhurst	Feb. 21, 1894
Alfred Milnes	Jan. 10, 1898
Benjamin B. Gorman	Jan. 21, 1902
LeRoy Palmer	Jan. 31, 1914
H. B. Gorman	Dec. 8, 1922

RATES OF POSTAGE

Written matter, letters, etc., 2c per oz.
Merchandise, parcel post graded rates.
Newspapers, magazines, 2c per 2 oz.
Registration fee, 15 and 30 cents.

MONEY ORDER FEES

\$ 0.01 to \$ 2.50	5c
2.51 to 5.00	7c
5.01 to 10.00	10c
10.01 to 20.00	12c
20.01 to 40.00	15c
40.01 to 60.00	18c
60.01 to 80.00	20c
80.01 to 100.00	22c

POSTAL SAVINGS: Any person over 10 years of age may open an account by depositing \$1 or more, adding thereto as desired.

DISTANCES AND FARES FROM COLDWATER

	DISTANCE	FARE
Adrian	56	22 02
Albion	40	1 47
Ann Arbor	82	3 26
Batavia	5	20
Battle Creek	65	2 70
Boston	894	31 19
Bronson	11	40
Buffalo	385	13 27
Burr Oak	17	64
Chicago	153	5 59
Cleveland	202	7 04
Detroit	1238	42 69
Detroit	130	4 14
Elkhart	53	1 96
Flint	136	5 06
Fort Wayne	194	7 31
Grand Rapids	130	4 18
Hillsdale	23	82
Jackson	44	1 88
Kalamazoo	72	2 43
Lansing	78	2 83
Los Angeles	2420	85 45
Montgomery	37	1 34
New Orleans	1078	39 04
New York City	825	27 28
Oberlin	168	6 02
Quincy	6	24
Reading	6	1 15
St. Louis	382	15 77
St. Paul	565	19 88
Salt Lake City	1714	60 08
San Francisco	2510	83 45
Sturgis	23	87
Toledo	80	3 18
Washington	820	22 08
White Pigeon	35	1 29
Ypsilanti	50	3 03

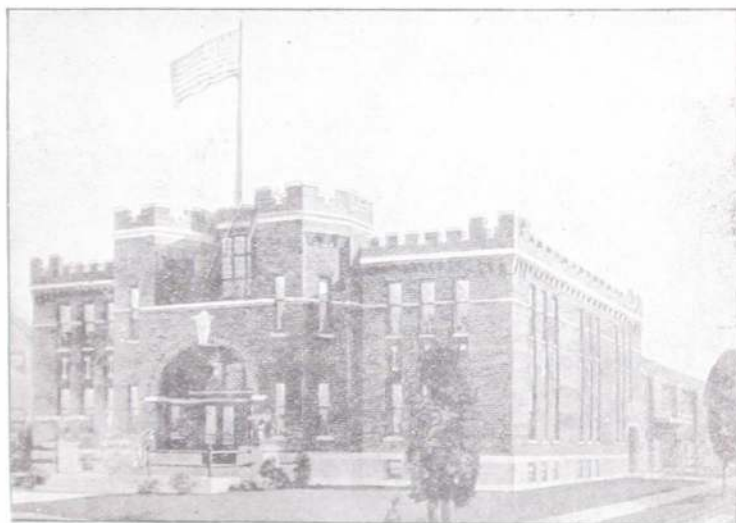

THE ARMORY

This is the third "Armory Hall" to be occupied by Company A. The first (the old Episcopal Church) was burned by an incendiary. The Southern Michigan Grocer Co. occupies the second.

SUPERINTENDENTS AND PRINCIPALS OF THE CITY SCHOOLS

Year	Superintendent	Principal	Year	Superintendent	Principal
1869-70	Geo. E. Church	Mary McMechan	1901-08	E. L. Briggs	E. P. Bradley
1870-72	David Beards	"	1898-91	H. K. Johnson	"
1872-73	"	C. T. Hearty	1901-03	"	M. V. Staley
1873-78	"	J. S. Cronble	1903-05	M. V. Staley	Chas. M. Perry
1878-80	J. S. Cronble	F. A. Harboure	1885-97	Robt. I. White	Jos. V. Voorheis
1880-81	"	L. C. Hull	1907-11	E. M. McIntyre	Percy Howe
1881-84	F. A. Harboure	B. L. D'Goge	1911-12	Chas. A. R. Stone	"
1884-85	"	M. A. Bressel	1912-14	"	Glenn A. Bechtel
1885-86	E. C. Williams	"	1914-17	T. E. Johnson	"
1886-87	Wm. T. Lowry	"	1917-18	"	Gray Fox
1887-88	"	Fred T. Wright	1918-19	"	O. M. Swanik
1888-90	H. M. Slauson	Hiram A. Sober	1919-25	J. F. King	J. T. Symons
1890-92	H. M. Slauson	E. P. Bradley	1925-1927	Chas. F. Hamilton	"
1892-93	F. B. Spaulding	"			

POPULATION OF PRINCIPAL CITIES AND VILLAGES OF MICHIGAN

	Census of 1920	1910		Census of 1920	1910
Addison.....	416	474	Dearborn.....	2,470	911
Adrian.....	11,878	10,763	Detroit.....	993,678	465,766
Albion.....	8,354	5,833	Dowagiac.....	5,440	5,088
Algonac.....	1,303	1,204	Dundee.....	1,108	1,070
Allegan.....	3,637	3,419	East Grand Rapids....	1,310	800
Alma.....	7,542	2,757	East Jordan.....	2,428	2,516
Alpena.....	11,101	12,706	East Lansing.....	1,889	802
Ann Arbor.....	19,516	14,817	East Tawas.....	1,398	1,452
Athens.....	553	631	Eaton Rapids.....	2,379	2,094
Bad Axe.....	2,140	1,559	Ecorse.....	4,394	1,063
Bangor.....	1,243	1,158	Elk Rapids.....	684	1,673
Battle Creek.....	36,164	25,267	Escanaba.....	13,103	13,194
Bay City.....	47,554	45,166	Ewart.....	1,326	1,386
Belding.....	3,911	4,119	Farmington.....	853	564
Bellaire.....	624	1,050	Fenton.....	2,567	2,331
Bellevue.....	1,035	930	Ferndale.....	2,040
Benton Harbor.....	12,233	9,185	Flint.....	91,599	38,550
Bessemer.....	5,482	4,583	Flushing.....	1,169	938
Big Rapids.....	4,558	4,519	Ford.....	4,294	1,689
Birmingham.....	3,694	1,607	Fowlerville.....	1,057	965
Blissfield.....	1,906	1,474	Frankfort.....	1,244	1,555
Boyer City.....	4,284	5,218	Fremont.....	2,180	2,009
Bronson.....	1,257	1,020	Galesburg.....	692	656
Buchanan.....	3,187	1,831	Gaylord.....	1,701	1,538
Burlington.....	194	237	Gladstone.....	4,953	4,211
Burr Oak.....	589	752	Gladwin.....	1,225	988
Cadillac.....	9,750	8,375	Grand Haven.....	7,205	5,856
Calumet (Laurium)....	6,696	8,537	Grand Ledge.....	3,043	2,893
Camden.....	398	392	Grand Rapids.....	137,634	112,571
Caro.....	2,704	2,272	Grayling.....	2,450	1,775
Carson City.....	973	808	Greenville.....	4,304	4,045
Cass City.....	1,228	1,126	Grosse Pointe.....	2,084	830
Cassopolis.....	1,385	1,358	Grosse Pointe Farms..	1,649	802
Cedar Springs.....	1,020	947	Grosse Pointe Park...	1,355	290
Centreville.....	701	613	Grosse Pointe Shores..	519
Charlevoix.....	2,218	2,420	Hamtramck.....	48,615	3,559
Charlotte.....	5,126	4,886	Hancock.....	7,527	8,981
Cheboygan.....	5,642	6,859	Harbor Beach.....	1,927	1,556
Chelsea.....	2,079	1,764	Harbor Springs.....	1,600	1,805
Chesaning.....	1,387	1,363	Harrisville.....	460	444
Clare.....	1,462	1,350	Hart.....	1,590	1,585
Clayton.....	306	372	Hartford.....	1,361	1,268
Clinton.....	961	1,011	Hastings.....	5,132	4,383
Coldwater.....	6,114	5,945	Highland Park.....	46,499	4,120
Coleman.....	769	909	Hillsdale.....	5,476	5,001
Colon.....	745	853	Holland.....	12,183	10,490
Constantine.....	1,277	1,244	Holly.....	1,888	1,537
Corunna.....	1,571	1,384	Homer.....	1,076	1,008
Croswell.....	1,678	1,380	Houghton.....	4,466	5,113
Crystal Falls.....	3,394	3,775	Howard City.....	913	1,046

	Census of 1920	1910		Census of 1920	1910
Howell	2,951	2,338	Otsego	3,168	2,812
Hudson	2,464	2,178	Ovid	1,067	1,078
Ionia	6,935	5,030	Owosso	12,575	9,639
Iron Mountain	8,251	9,216	Oxford	1,668	1,191
Iron River	4,295	2,450	Paw Paw	1,556	1,043
Ironwood	15,739	12,821	Pentwater	956	1,129
Ishpeming	10,500	12,448	Petoskey	5,064	4,778
Jackson	48,374	31,433	Plainwell	2,049	1,493
Jonesville	1,274	1,396	Plymouth	2,857	1,071
Kalamazoo	48,487	39,437	Pontiac	34,273	14,532
Kalkaska	866	1,415	Port Huron	25,944	18,863
Lake Linden	2,182	2,325	Portland	1,899	1,832
Lake Odessa	1,246	1,222	Quincy	1,251	1,347
L'Anse	1,013	708	Reading	1,036	1,102
Lansing	57,327	31,229	Red Jacket	2,390	4,211
Lapeer	4,723	3,946	Redford	1,389	328
Laurium (Calumet)	6,896	8,537	Reed City	1,803	1,690
Lawton	1,073	1,042	River Rouge	9,822	4,163
Leslie	1,089	1,032	Rochester	2,549	1,516
Litchfield	716	660	Romeo	2,102	1,787
Lowell	1,730	1,761	Royal Oak	6,007	1,071
Ludington	8,810	9,132	Saginaw	61,903	50,510
Mancelona	1,214	1,200	St. Charles	1,469	1,451
Manchester	1,024	1,047	St. Clair	3,204	2,633
Manistee	9,694	12,381	St. Ignace	1,852	2,118
Manistique	6,280	4,722	St. Johns	3,925	3,154
Marcellus	966	1,047	St. Joseph	7,251	5,936
Marine City	3,741	3,770	St. Louis	3,036	1,940
Marquette	12,718	11,503	Sandusky	1,228	993
Marshall	4,270	4,236	Sault Ste. Marie	12,096	12,615
Mason	1,879	1,742	Schoolcraft	731	816
Mendon	625	768	Schewaug	1,446	1,347
Menominee	8,907	10,507	Shelby	1,288	1,260
Midland	5,483	2,527	Sherwood	250	346
Milan	1,567	1,355	South Haven	3,829	3,377
Monroe	11,573	6,893	Sparta	1,562	1,293
Montgomery	354	362	Springport	535	584
Morenci	1,697	1,515	Sturgis	5,995	3,635
Mount Clemens	9,488	7,707	Tecumseh	2,432	2,332
Mount Pleasant	4,819	3,972	Tekonsha	569	573
Munising	5,037	2,932	Three Oaks	1,362	1,175
Muskegon	36,570	24,062	Three Rivers	5,290	5,072
Muskegon Heights	9,514	1,694	Traverse City	10,925	12,115
Nashville	1,376	1,340	Trenton	1,682	1,224
Negaunee	7,419	8,460	Union City	1,268	1,340
Newaygo	1,160	1,207	Vassar	1,453	1,659
Newberry	2,172	1,182	Vicksburg	1,712	1,624
Niles	7,311	5,156	Waldron	457	435
North Adams	414	440	Waterliet	1,073	728
Northville	1,738	1,665	Wayne	1,899	1,263
Norway	4,533	4,974	West Branch	1,105	1,276
Oakwood	1,990	781	White Pigeon	887	667
Olivet	500	627	Whitehall	1,230	1,437
Onaway	2,789	2,702	Wyandotte	13,851	8,287
			Ypsilanti	7,413	6,230

PARCEL POST

 Add 2 cents service charge to each rate given below.

Weight	ZONES							
	Local	1st & 2d Up to 150 Miles	3rd 150 to 300 Miles	4th 300 to 600 Miles	5th 600 to 1000 Miles	6th 1000 to 1400 Miles	7th 1400 to 1800 Miles	8th Over 1800 Miles
1 pound	\$0.05	\$0.05	\$0.06	\$0.07	\$0.08	\$0.09	\$0.11	\$0.12
2 pounds06	.06	.08	.11	.14	.17	.21	.24
3 pounds06	.07	.10	.15	.20	.25	.31	.36
4 pounds07	.08	.12	.19	.26	.33	.41	.48
5 pounds07	.09	.14	.23	.32	.41	.51	.60
6 pounds08	.10	.16	.27	.38	.49	.61	.72
7 pounds08	.11	.18	.31	.44	.57	.71	.84
8 pounds09	.12	.20	.35	.50	.65	.81	.96
9 pounds09	.13	.22	.39	.56	.73	.91	1.08
10 pounds10	.14	.24	.43	.62	.81	1.01	1.20
11 pounds10	.15	.26	.47	.68	.89	1.11	1.32
12 pounds11	.16	.28	.51	.74	.97	1.21	1.44
13 pounds11	.17	.30	.55	.80	1.05	1.31	1.56
14 pounds12	.18	.32	.59	.86	1.13	1.41	1.68
15 pounds12	.19	.34	.63	.92	1.21	1.51	1.80
16 pounds13	.20	.36	.67	.98	1.29	1.61	1.92
17 pounds13	.21	.38	.71	1.04	1.37	1.71	2.04
18 pounds14	.22	.40	.75	1.10	1.45	1.81	2.16
19 pounds14	.23	.42	.79	1.16	1.53	1.91	2.28
20 pounds15	.24	.44	.83	1.22	1.61	2.01	2.40
21 pounds15	.25						
22 pounds16	.26						
23 pounds16	.27						
24 pounds17	.28						
25 pounds17	.29						
26 pounds18	.30						
27 pounds18	.31						
28 pounds19	.32						
29 pounds19	.33						
30 pounds20	.34						
31 pounds20	.35						
32 pounds21	.36						
33 pounds21	.37						
34 pounds22	.38						
35 pounds22	.39						
36 pounds23	.40						
37 pounds23	.41						
38 pounds24	.42						
39 pounds24	.43						
40 pounds25	.44						
41 pounds25	.45						
42 pounds26	.46						
43 pounds26	.47						
44 pounds27	.48						
45 pounds27	.49						
46 pounds28	.50						
47 pounds28	.51						
48 pounds29	.52						
49 pounds29	.53						
50 pounds30	.54						

NOTES

Parcels weighing four ounces or less are mailable at the rate of one cent for each ounce or fraction of an ounce, regardless of distance.

Parcels weighing more than four ounces are mailable at the pound rates shown in the adjoining table, a fraction of a pound being considered a full pound.

The local rate applies to all parcels addressed to points (including between different rural routes) served direct from the same postoffice.

The limit of weight is 70 pounds for local, first and second zones; 50 pounds for all other zones.

The limit of size is 34 inches for length and girth combined.

Parcels must bear the name and address of the sender.

A parcel post map, showing the different zones, may be had by sending 20 cents to the Third Assistant Postmaster General, Washington, D. C.

RATES OF POSTAGE: Written matter, letters, etc., 2c per oz. Merchandise, parcel post graded rates. Printed matter, circulars, etc., 1c per 2 oz. Newspapers, magazines, 2c per 2 oz. Registration fee, 15 and 20 cents.

MONEY ORDER FEES: 1c to \$2.50, 5c: \$2.51 to \$5, 7c: \$5.01 to \$10, 10c: \$10.01 to \$20, 12c: \$20.01 to \$30, 15c: \$30.01 to \$40, 15c: \$40.01 to \$50, 18c: \$50.01 to \$60, 18c: \$60.01 to \$80, 20c: \$80.01 to \$100, 22c.

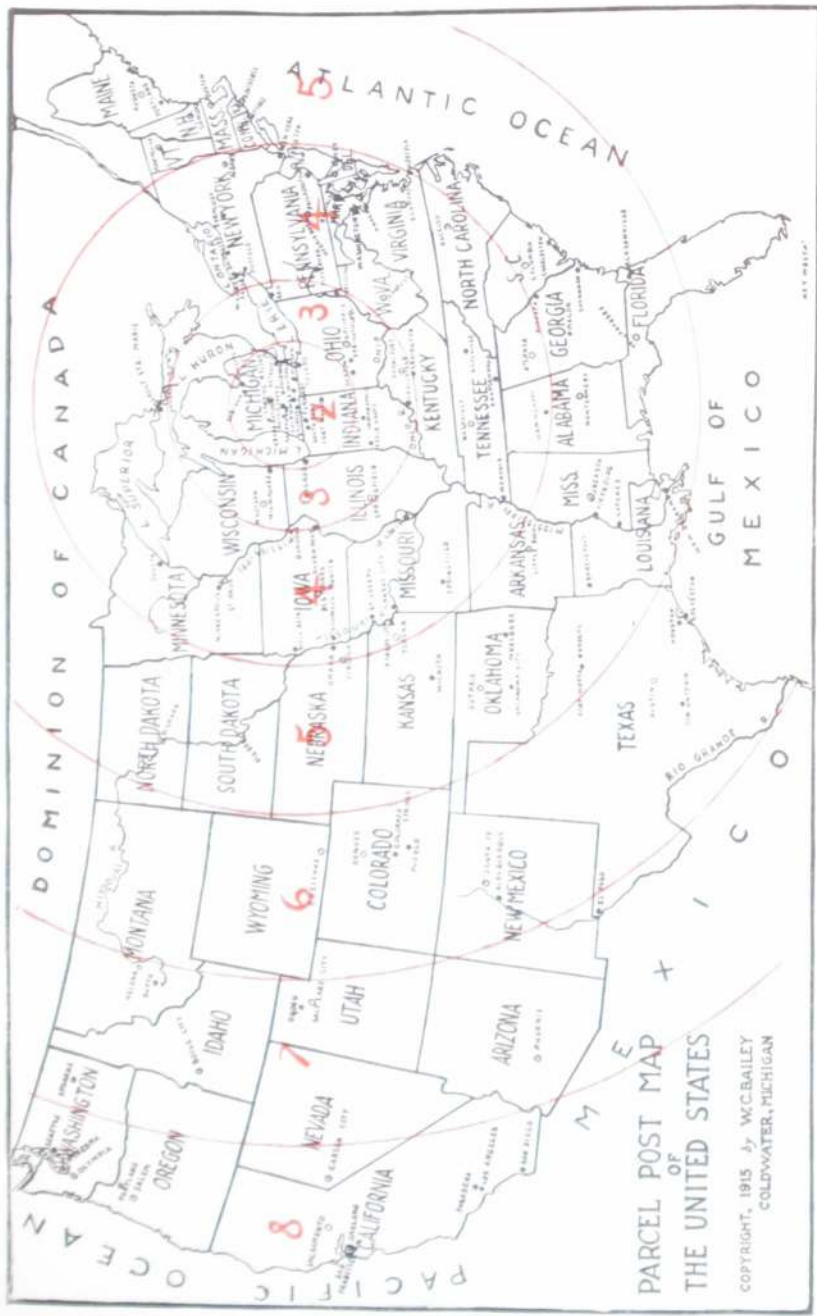

PARCEL POST MAP
OF
THE UNITED STATES

COPYRIGHT, 1915 BY W.C. BAILEY
COLDWATER, MICHIGAN

HILTON'S



THE HOUSE OF TRUNKS

THE HOUSE OF MEN'S SHOES

THE HOUSE OF WOMEN'S & CHILDREN'S SHOES

THE HOUSE OF SLIPPERS

THE HOUSE OF CLOTHING

THE HOUSE OF MEN'S FURNISHINGS

THE HOUSE THAT FILLS THE BILL

FOR GOOD WEARABLES IS

HILTON'S

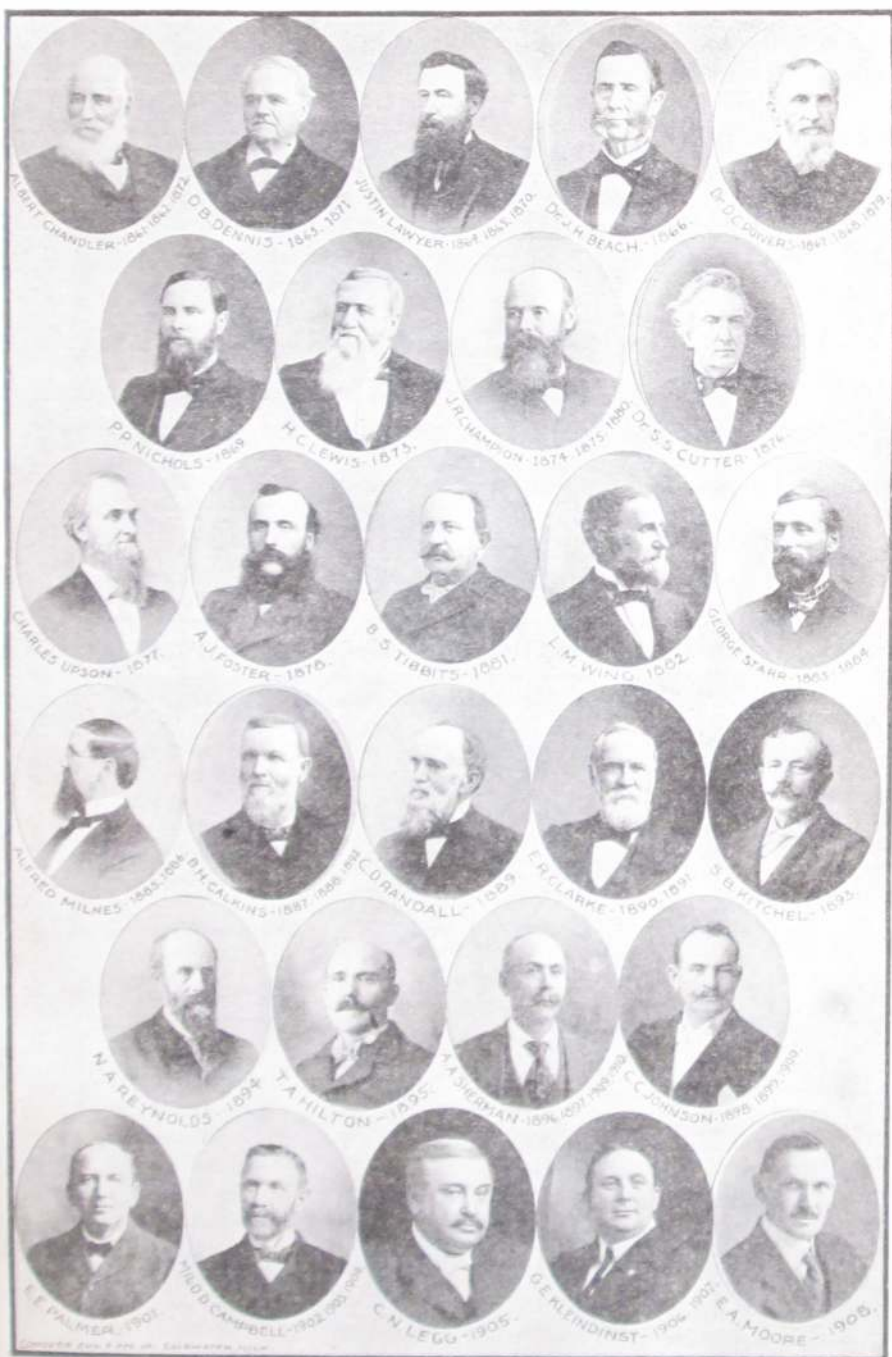

1st Floor

Silks and Dress Goods
 Wash Goods
 Hosiery
 Underwear—Knit
 Notions
 Leather Goods
 Jewelry
 Neckwear
 Toilet Goods
 Laces, Embroideries, etc.
 Blankets and Bedding

2nd Floor

Millinery
 Ladies' Ready-to-Wear
 Children's Ready-to-Wear
 Suits
 Coats
 Dresses
 Furs
 Lingerie
 Corsets
 Infants' Department, etc.

J.B. Branch & Co

SOUTHERN MICHIGAN'S GREATEST STORE

COLDWATER — MICH.

"IT PAYS TO PAY
 FOR
 QUALITY AND STYLE"

3rd Floor

Ladies' Rest Room
 Beauty Shop
 Floor Coverings
 Rugs
 Linoleums
 Draperies
 Curtain Nets
 Cretonnes
 Upholstery Goods
 Shades
 Curtain Rods
 Lace Curtains, etc

Economy Basement

Kitchen Utensils
 Household Utilities
 Enameled Ware
 Aluminum Ware
 Tin Ware
 Dinner Ware
 Glass Ware
 Wooden Ware
 School Supplies
 Toys, etc.

DIRECTORY

The meaning of most of the abbreviations used in this Directory are too apparent to need explanation, but we note the following:

Advertisement.....adv	Montgomery St.....Montg
Auto-repairer or garage-employee.....au	Nelson-Neale Mach Co employee.....N
Bookkeeper.....bk	Phone operator.....ph op
Box Factory employee.....bx	Pratt Mfg Co employee.....P
Carpenter.....carp	Railway employee.....Ry
Caskey-Dupree employee.....C D	Regal Engine Co employee.....R
Cement Co employee.....Ce	Residence.....res
Chicago St.....Ch	Retired.....ret
Commercial traveler.....c t	So Mich Grocer Co employee.....G
Domestic.....dom	State Public School.....S P S
Employee.....emp	Student, st: college student.....s
Factory.....fac	Titus Foundry employee.....Tf
Hellenberg Factory employee.....H	Truckman.....Tr
Homer Furnace Co employee.....F	Under-school age.....u
Hoosier Shoe Co employee.....Ho	Walker's Laundry employee.....L
Jefferson St.....Jeff	Washington St.....Wash
Laborer.....lab	Waterman Ave.....Wat
Libby, McNeill & Libby employee.....Ly	Widow.....w

A

Abbott Harry H. mechanical engineer and patternmaker, phone 415-M, res 133 E Washington
 " Mrs Bessie E. "
 " Harriet E. " teacher, artist
 " Elba G. 136 N Clay, clerk
 " Eva M. " clerk
 " Mrs Augusta L. 295 Morse, w
 " Claude L. 33 N Hanchett

Abbott Rev Wm F. pastor F M Church, phone 371-M, res 145 S Jeff
 " Mrs Hazel M. "
 " Herbert E. " s
 " Doris E. " u

Abramson Mrs Lucena. 250 Perkins
 " Leon G. " F
 " Mrs Velma T. "
 " Leon Jr. " u

Ackerman Bennett H. 258 E Wash, CD
 " Mrs Florence, "
 " Murray B H. " s

Ackley Mrs Etta. 90 W Montg. w

Acock Wm. 90 Perkins, F
 " Mrs Marie, " "
 " Wm R. " s
 " Mamie A. " s
 " Joseph B. " s

Adair Harry B. 299 Church, machinist
 " Mrs Gertrude, " "
 " Meryl J. " s

Adams C Fay. 427 Grand, clerk
 " Mrs Julia, " "
 " Roland E. " rl postman
 " Mrs Fannie, " "
 " Robert N. " u
 " Donald Wilbur, " u
 " Ernest Eugene, " u
 " Harry. 61 Charles, Ly
 " Mrs Ella, " "
 " Samuel R. 86 E Montg. Ry
 " Mrs Katherine, " "
 " Albert J. 90 S Monroe, road
 " Mrs Frieda M. " [contractor
 " Vernon W. " u
 " Mrs Lucy A. 78 Grand. w
 " Nellie E. " "

Adams George W. , 99 West Chicago, dealer and finisher antiques, phone 229-M, res 134 S Clay	Aldrich Eva, 112 S Audson
" Mrs Millie M, "	" Don, Arlington, Ho
" Mrs Sarah A. 118 Peckham, hair weaver, w	Alexander Dr Russell G. , dentist, 78 W Chicago, res 98 E Chicago
" Roy, teacher S P S	" Mrs Emily H, "
" Bishop, 431 E Chi, salesman	" Russell Don, " u
" Mrs Mildred R, "	Alfred Mrs Lucy A, 445 W Chicago, w
" Jane A, " s	Alger Harry P. , 34 Marshall, r
" Ann, " s	" Mrs Arabella H, "
" Robert, " u	Allegar Cyrus S, 54 Hooker, F
Adolph Frank E, 44 N Clay, c t	" Mrs Blanche C, " F
" Mrs Leda, " s	" Arnold, " F
" Frank E Jr, " s	Allen D C & Co. , hardware, furnaces, stoves, metal work, etc, 11 W Chicago, D C Allen, D S Greenmeyer, see advt
" Virginia, " s	Allen David C. , 263 W Pearl, merchant
" Phyllis, " u	" Mrs A Liona, "
" Phillip A, " u	Allen D Howard. , service dept Bd of Public Works, res 274 W Pearl
Aebersold George A. , barber, 30 West Chicago, res 89 Division	" Mrs Christine, " s
" Mrs Marie, "	" Marguerite, " s
" Robert Allan, " u	" Barbara Jean, " u
Allen James M, 80 Tibbits, salesman	" Onnalee C, " u
" Mrs Minnie, " s	" Robert W, 199 W Pearl, s
" James M Jr, " s	" Corn L, " teacher
" Wilson T, " s	
" Minniejane, " s	
" Vivian C, " s	
" Geraldine, " s	

Adams' Antique Shop



We make a Specialty
of Refinishing
Old and New Furniture

We Buy and Sell
Antique Pieces

99 West Chicago St. Phone 229-M.

GEO. W. ADAMS.

D. C. ALLEN & CO.

HARDWARE

Backed by 37 years' experience under the present name. Everything to satisfy the wishes of our customers can be found in one of the

LARGEST HARDWARE STOCKS
IN SOUTHERN MICHIGAN

Round Oak ^{AND} Garland
Furnaces, Room Heaters,
Heaters and Ranges

Rug Department - Second Floor

Beautiful Grounds and Designs in all Room Size Rugs, priced very low

PAINTS, OILS AND VARNISHES.

ALUMINUM, CUTLERY AND GLASSWARE

Our U. S. N. DECK PAINT has wonderful lasting qualities

Lamp Department - Second Floor

Beautiful Silk Shades

Made to Order

METAL WORK OF ALL KINDS A SPECIALTY

11 West Chicago St.

Phone 28

Allen Edward C. , mgr shoe dept T A Hilton, res 89 E Pierce	Amaden & Son , ice cream mfrs, bot- tlers of soft drinks, milk deal- ers, 16 N Monroe, Guy W & Chas H Amaden, phone 72
" Mrs Nellie A, "	Amaden Guy W, 92 E Washington, mfr
" Edward R, "	" Mrs Maud, "
" Fred, 96 E Alden, au	" Chas Howard, 44 N Hanchett,
" Frank C, 183 N Fremont	" Mrs Carmen, " [mfr
" Mrs Sadie A, "	" Kathryn Lorraine, " u
" John, 57 W Washington, r	" Marjorie Jean, " u
" Mrs Nannie M, "	Ambrose Dora, 131 N Jefferson, s
" Rev James, 217 Marshall, r	American Railway Express Co , 15 S Monroe, Leo H Pfund local manager, phone No 4
" Mrs Hazel, "	Amsden Mrs Josie M, 144 Division, w
" Geo W, 48 S Polk, Ce	Anderson Mrs Clara M, 85 W Wash, w
" Mrs Hazel, "	" Ervin J, " clerk
" Chester W, "	" Walter L, 21 E Park Ave, P
" Homer B, "	" Mrs Inez, 71 Peckham, teacher
" Nettie V, " clerk	" Stanton, " s
" Chas C, 60 N Monroe, clerk	" Alva P, 141 Hull, C D
Alles Robert, 64 Hooker, tr	" Mrs Cloe, "
" Mrs Irene, "	" Nelson, 218 E Pearl, supt A&P
" Dunne, " u	" Mrs Esther, "
" Donna Jean, " u	" Elizabeth Ann, " u
Alleshouse Raymond, 180 Henry, P	
" Mrs Wilma D, "	
Almas John A, 23 Grand, roomers	
" Mrs Amelia, "	
Alsbaugh Ralph W, 48 Division, ry postal clerk	Buy those Curtains at Woodward & Sons'

**"Let AMADEN Supply
Your Dessert!"**

— FANCY BRICK ICE CREAM —

Individual Moulds for
Special Occasions

AMADEN ICE CREAM & BEVERAGE CO.

16 North Monroe St.

Phone 72

Andrews Mark S., Probate Judge,
residence 58 Division

" Mrs Irene, " " c s
" Mark, " " c s

Andrews Ward, County Agricultural
Agent, phone 91, res phone
585-J, res 22 Lincoln

" Mrs Marion, " " s
" Barbara Jeane, " " s
" Robert F., " " u

Angel Nathan A., 245 S Jefferson, r
Mrs Mara M., " "

Angevine Roy C., general contractor
and builder, phone 424-W,
residence 9 Waterman Ave

" Mrs Nettie V., " " s
" Frank B., 89 Division, c t
" Louise K., " " 68 G
" Lawrence L., " " c s
" Kathryn J., " " s
" Kenneth Y., " " s
" Harry C., 144 Waterman, lab
" Mrs Flora B., " " s
" Yevyie, " " s
" Max M., " " Ho

Annis Mrs Leta, 100 Walnut

Anton John, 304 Marshall, farmer
Mrs Veronica, " "

" Helen, " " teacher

Arick Wm J., 85 N Clay, carpenter

" Mrs Jennie B., " " s
" John W., " " s

Arlington Hotel, corner West Chicago
and Hancock, phone 43, Kohn
Bros props

Arnold Wayne H., 126 N Jeff, electrician

" Mrs Edith M., " " s
" Clara, " " s
" Mrs Carrie B., " " w

Ash Wilford C., 131 Elm, F

" Mrs Rowena B., " " u
" Herman, " " u

" Maynard, 467 E Chicago, F
" Edwina, " " s

Ashbaugh L J., 207 W Chicago

" Mrs Nora, " " s

Atwater Frank B., maker and repairer
of violins and fine furniture,
res and shop 61 N Fremont

" Mrs Elizabeth, 60 E Chicago, w

Aurand Geo N., 120 N Jeff, emp S P S

" Mrs Carrie A., " " s
" Starr H., " " s

Avery Geo D., 694 W Chicago, home of
the Avery Sanitary Barbecue

" Mrs Belle, 694 W Chicago
" Ray, " mgr
" Jas E., 97 Coombs, emp S P S
" Mrs Minnie, " emp P P S
" Edward, " " s
" Glenn, " " s

B

Babb Ralph, groceries, meats, baked
goods, phone 69,

93 E Park Ave, res same
" Mrs Bessie, " "

Babeock Edwin G., 54 E Pearl, attorney

" Mrs Emma, " " s
" Ralf, " " s

Baggerly John A., 30 N Polk, clerk

" Mrs Nettie M., " " s
" Marjorie E., " stenog
" Leon W., 148 Henry, meat

" " cutter

" Mrs Joyce, " " bk

" Chas E., emp state highway

dept, res 154 S Clay

" Mrs Jennie H., " " s

" Herman J., " " clerk

" Charles E. Jr., " " s

" Neil F., " " s

R. C. ANGEVINE

GENERAL CONTRACTOR
AND BUILDER

PHONE 424-W

Coldwater, Mich.

We build Concrete Silos,
Barns, Houses, Grain Bins,
Foundations and Floors

We manufacture Cement Blocks,
Brick, Tile,
Fence Posts and Anchor Posts

We can make Ornamental Pieces of Concrete
When you think of Building, THINK OF US

CONCRETE FOR PERMANENCE

Patronize Directory Advertisers.

Bagley J Merritt, 16 Cutter, lab	Baker Edward D. , truckman, local and long distance hauling, piano moving a specialty, telephone 748-J, residence 145 Perkins
" Mrs Susan, "	" Mrs Lottie, "
Bailey Willis C. , Publisher Coldwater City Directory, book and job printer, 9 N Monroe, residence 23 Hull	" Arno P, 21 Abbott, florist
" Mrs Agnes R, "	" Mrs Anna, " emp Godden
" Henry R, " U S Navy	" Maurice, " c s
Bailey Ray R. , printer, phone 208-M, residence 20 Hull	" Mildred, " s
" Mrs Emma E, "	" Glada, " s
" Ruth L, " teacher	" Frieda L, " s
" Oscar A, 260 Hull, painter	" Etta, 33 Church, ph op
" Mrs Elizabeth, "	" Mrs Isabel L, 9 Walnut
" Arthur N, 340 E Wash	" Mrs Lena, 32 Sheridan, w
" Mrs Dorothy B, "	" Mrs Emily, 69 S Jefferson, w
" Jack B, " u	" Mrs Cora M, 140 S Monroe
" Floyd A, 20 Cutter, painter	Balch Clem W, 239 S Jefferson, lab
" Mrs May, "	" Mrs Alta A, "
" Bertha L, "	Balcom Lyle D, 131 N Jefferson, bus
" Florence E, " s	" Mrs Esther, " [driver
" Kathryn J, " u	" Horace L, " dry cleaner
" Charles, 18 Clarke, r	" E Rodney, " s
Bair Frank L, 94 Taylor, lab	" Walton K, " s
Baird Wm H, 64 S Jefferson, mason	" A Eugene, " r
" Mrs Adah M, "	Baldwin Mrs Jeanette F, 59 Harrison, w

E. D. BAKER

TRUCK LINE

Local and Long Distance Hauling

WE MOVE ANYTHING—and guarantee Special Care in Handling Pianos and Household Goods

Phone 748-J

145 Perkins Street, - Coldwater, Mich.

Arlington Hotel

Corner Chicago and Hanchett Sts.
Coldwater, Michigan



Service THE BEST—You Know the Rest

YOU ARE INVITED to enjoy our Special Sunday

CHICKEN DINNERS

KOHN BROS., Proprietors

PHONE NO. 43

Ball Planing Mill, Inc. , 106 W Chicago, Geo Ball pres, W T Ball vice pres, Frances Ball sec-treas	Ball Bert , builder, fine mantel and grate work a specialty, telephone 487-W, res 33 W Alden
Ball Mrs Fannie L., 25 N Clay, w	" Mrs Harriet B., " c s
" Frances, " bk Ball's	" Arthur E., " s
Ball George , 370 E Chicago, mfr	" Jack Clinton, " s
" Mrs Bertha, " s	" Clinton L., 27 W Alden, r
" George Jr., " s	" LoRena, " bk
" Anna, " s	" Frank C., 317 Marshall, farmer
" John Robert, " u	" Mrs Amanda M., "
Ball Wm T , E Chicago Road, mfr	Baljaard Forrest, 30 Park St, Triange
" Mrs Olive E., " [Garage	" Mrs Laura, " [Garage
" Robert T., " s	" Dela L., " u
" Frances K., " s	Banfield Mrs Mae , propr Maple Leaf Tea Room, 62 Marshall
Ball Thomas H , proprietor Standard Garage, 13 S Hudson, residence 324 E Chicago	" Arthur L., " s
" Mrs Georgia, " s	" Marion E., " s
" Joan Hallock, " u	Banker Clojce, 50 Charles, F
" John, 76 Marshall, emp Ball's	" Mrs Edith, " u
" Mrs Cora D., " s	" Vivian, " u
" Homer, " cigarmaker	" Arzella, 92 Grand, dom
" Jack W., 4 Hooker, p	Baranosky Stanley, 62 Exit Drive, F
" Mrs Margaret, " s	Barber Harry W., 176 Church, printer
" Irene Ruth, " s	" Mrs Eva, " linotypist
" Mildred, " s	" W Beth, " s
" Wallace W., " s	" Mary, " s

Maple Leaf Tea Room

62 Marshall Street
Phone 581-R

◆◆◆◆

Finest Home Cooking
Highest Grade Service

Luncheon, Tea and Dinner
Sunday Chicken Dinners

◆◆◆◆

MRS. MAE BANFIELD, Prop'r

Barber Mrs Eddie, 193 Marshall, w	Barrell Glenn, 132 Church, baker
" Mrs Gertrude E, 65 Division, w	" Mrs Bertha M, " "
" Frank, 285 W Pearl	" Glenn Jr, " "
" Mrs Rose, " "	" Robert F, " "
" Paul, " teacher	" Samuel, 215 E Chicago
" Louise, " s	Barringer Mrs Effie, 55 E Wash, w
Bard Chas H, 20 W Montgomery, r	" Dot, " clerk
Barlow Henry H , 79 W Pearl, lawyer	" Nat E. W Garfield Ave, engineer
" Mrs Eva W, " "	" Mrs Dorothy, " "
" G Ray, 181 E Wash, tr	" Maurice, " "
" Mrs Emma, " "	" Richard I, " "
" Emaline I, " s	" Audrey M, " "
" Glenn H, " s	Barron Grace W , public stenographer,
" Opal L, " s	res 92 S Clay
Barnard Gardner P , general black-	" John W, 97 Marshall, painter
smithing, 35 North Hudson,	" Mrs Myra, " "
res same	Barton Chauncey A, 63 Walnut, Ce
" Mrs L Belle, " "	" Mrs Cecel M, " dressmkr
" M Nellie, " day nursery	" Robert E, " s
Barnes Chas F, 296 Marshall, farmer	" Irvin, " s
" Mrs Mina M, " "	" Fannie L, " s
" Frank C, " farmer	" L C, " s
" Urvia G, 211 W Pearl, au	" Wayne E, " u
" Mrs Louise, 146 S Monroe	" Erwin R, " u
" Louis R, 102 N Jeff, painter	" Mrs Mayme, 320 N Hudson
" Mrs Ida J, " "	" Kyssie, " s
" Marie D, " teacher	" Zella, " s
" Charles L, 147 Church, au	" Bryce, " s
" Wallace, S P S, carp	" Eleanor, 116 E Chicago, s
Barnum Lillian, 62 Marshall, waitress	Basom Edwin M, 247 Marshall, e t
Barrack Harvey E, 313 Marshall,	" Mrs Jennie E, " "
" Mrs Edith M, " [farmer	Bassett Mrs Leila M, 48 W Chl, w
" L Ralph, 339 Marshall,	" Bertha M, " music teacher
landscape gardener	" Mrs Jennie M, 25 N Monroe, w
" Mrs Lucile H, 339 Marshall	Bateman Hildah, 76 Marshall, teacher
" Richard H, " "	Bater Samuel E , mgr Coldwater Bak-
Barrell Frank J , the land man, Branch	ing Co, 56 S Monroe,
County, city and farm prop-	res 143 Division
erty, phone 399-W,	" Mrs Rena M, " "
residence 136 Church	Bates Mrs Pearl S, 358 W Chicago, w
" Mrs Minnie L, " "	" F Albert, 151 Walnut, F
" Helen M, " s	" Mrs Mary A, " "
" Mrs Ruth E, 193 Marshall	" Leslie H, W Garfield Ave, lab
" Marjorie R, " s	" Mrs Ethelyn, " "
" Mary E, " s	" Kenneth, " s
" Martha, " s	" Rolland, " s

RALPH BABB

Fine Meats, Groceries, Canned
Goods, Candies and Tobacco

93 East Park Avenue

PHONE 69

WE DELIVER

PHONE 69

Bates Carl A., 104 Walnut, emp	Baxter Rev Thomas, pastor First Presbyterian Church, phone 533-J, residence 20 Church
" Mrs Luella, " [Pol]oek	" Mrs Elizabeth R, " "
" Harley A, " s	" Janette C, " u
" John R, " u	Bayes Guy L, 226 Division, Ry
" Mary Jane, " u	" Mrs Loretta, " "
" Julius M, 134 Waterman, Ly	Bayliff Curtis H, 223 Henry, Ce
" Mrs Mary E, " "	" Mrs June D, " "
" Rudell, 127 N Fremont, au	" Annette B, " s
" Mrs Neva L, " "	" Beryl W, " s
" Vira Jean, " u	" Maybelle E, " s
" Norma A, " u	" Donovan N, " s
" Vernon L, 28 N Polk, carp	Baysinger C Ernest, 29 Cutter, lab
" Mrs Edith F, " "	" Mrs Daisy, " "
" Ruby A, " "	" Udean, " u
" Mrs Mildred M, 144 Division, w	" William E, 148 Daugherty, P
" Mrs Jennie M, 78 S Jeff, w	" Milford, " s
" Mrs Mertle, 204 N Clay, dressmaker, w	Beach Ernest D, 161 Waterman, R
" Royal M, " s	" Mrs M Pearl, " "
" Jack, 60 S Monroe, lab	" Laverne D, " dry clnr
" Harry, " lab	" Natele M, " s
Batterson Manley, mason and carpenter, phone 516-W, res 423 Peckham	Beadle Harold, 147 Grand, teacher
" Mrs Pearl, " s	Beattie Earl S, 127 Harrison, carp
" Norma, " s	" Mrs Jessie I, " Bx
" Royce, " s	" Gladys I, " s
" Esther M, " s	" Charles E, " s
Bauder G Byron, 23 Cutter, lab	" Victor C, " s
" Mrs Jennie, " "	Becker Dr H F, resident physician State Public School, res same
" Ila V, " s	" Mrs Geta T, " "
" Leola, " s	" Geta Lucile, " s
" A Ray, 51 Green, F	" Thyrsa Annette, " u
" Mrs Rosie, " s	" Ratio V, 41 W Pierce, Ry
" Royden, " s	" Mrs Ellen E, " "
" Myrtle M, " s	Beckmann Carl, 368 S Jefferson, s
" Georgia B, " s	Beckwith Claude J, 45 Hatch, au
" Ellen M, " u	" Cleo R, " F
Bauer Jacob W, propr barber shop in Arlington Hotel, res 93 E Pierce (rear)	Bosch Harry J, 341 W Pearl, Ry
" Mrs Zelma E, " "	" Mrs Mary R, " "
" Mary B, " s	Bee Hive Shoe Co, 16 W Chicago, F
" Audrey I, " s	H Fliandermeyer, Carl H Cummins
" Frederick J, " s	Beers Edward R, 46 Henry, carpenter
" Ruth Alice, " u	" Mrs Sarah C, " "
" Donald, 147 Grand, athletic coach	Behnke Wm C Jr, road contractor, 101 N Hanchett
Bauman Geo C, 22 N Hudson, lab	" Mrs Minnie L, " "
" Mrs Mary R, " ph op	" Herman G, " s
Bawden Prince V, 97 N Clay, fac	" Wm C Sr, " r
" Mrs Roberta M, " "	
" Robert C, " u	

Get Rubber Stamps at Bailey's Printing Office

In Women's and Misses' Ready-to-Wear you will find perfect satisfaction at
Woodward & Sons.

Bellamy Clarence W. , vulcanizer, 16 N Hanchett, phone 145, res phone 375-J, res 47 Daugherty	Benedict Mrs Sarah H. 43 E Pierce, w " Rolland E. 252 E Pearl, Ry " Mrs Hellen, " " s " Jean Marie, " " s " Hellen Beryl, " " s " James Tracy, " " u
" Mrs Martha, " " "	Benjamin & Taschner , barbers, 11 S Monroe, W A Benjamin, F G Taschner
" Ernest, 180 S Clay, F	Benjamin Wm A. 120 E Wash, barber
" Mrs Helen M., " " "	" Mrs Kathryn M., " " "
" Jack E., " " u	" John G., " " lab
Bellard Ora , 55 W Alden, tr	Bennett Clinton F. 148 Walnut, r " Mrs Christine, " " "
" Mrs Ruth, " " s	" Francis E. 38 Sheridan, P " Lloyd W., " " lab
" Ava, " " s	" Lima L., " " "
" Max, " " s	" Starr G., " " e s
" Marie, " " u	" Mrs Matilda, " " w " Leland D. 190 Walnut, F " Mrs Anna, " " "
Bellows Dwight , 22 Race, tr Moreland's	" Mrs Sarah, 35 E Alden, w " Arthur, 51 Munson, lab " Mrs Genevieve, " " s " Henry, " " u " Bessie Mary, " " u
" Mrs Ethel, " " "	
" Mary A., " " s	
Belote Mrs Eva , 23 Elizabeth	
" J. B., " clerk	
" Grace, " s	
" J. Louis, 222 Division, emp	
" Mrs Helen, " [Co-Op	
" Ray, " s	
" Carl, " u	
" Henry, " u	
" Joan Ann, " u	
Bender Charles , 325 N Hudson, r	
" Mrs Amanda, " " "	

GAS—CAPABLE, WILLIN**G**

ABLE, SAFE.  **A**

SERVANT OF MILLION**S**

Bennett Wm A, 146 E Pearl,	F	Biekel Charles, 28 Tibbits,	tr
" Mrs Anna, "	"	" Mrs Blanch, "	"
" Lloyd, "	s	Bickford Fern E , County School Com-	
Bentley Earl, 88 Cutter, blacksmith		missioner, res 147 Grand	
" Mrs Ezilda, "	s	" Geo A, 111 Marshall,	r
" Roger, "	s	Biddle Richard S , painting, general	
" Eloise, "	s	mason and roof work, phone	
Benton Lou M, clerk S P S		587-W, res 42 Smith	
" Eliza, 106 E Chicago		" Valda J, "	
Berkey Jess N , mgr Rhoton 5 and 10c		Bidelman Frank R , represents Amer-	
Store, 8 W Chicago,		ican Bond Mortgage Co, phone	
residence 83 S Clay		235-R, res East Chicago Road	
" Mrs Winifred, "		" Fred E, " farmer	
" Carol, " beautitian		" Mrs Ida B, "	
" Robert, " s		Bidwell Fred A , wholesale and retail	
Bernard Mrs Josie, 107 Elm, w		poultry house, rear of 13-19	
Bernholtz O F , 51 W Chi, Stag Cafe		W Chicago, res 87 Grand	
" Mrs Florence, "		" Mrs Mary B, "	
" George, " cook		" Kenneth, " e s	
" Ethel, " bk		" Wayne R, " s	
Berry Joseph H, 64 N Hudson, r		" Arthur, 36 Whitten, clerk	
" Oran, W State St, s		" Charles F, "	
" Arthur, H Harrison, waiter		" Ollie M, "	
Bevier Vernon R, 177 Perkins, P		" Alice N, " s	
" Mrs Beile, "		" Pearl L, " s	

LUNCHES

CANDIES - CIGARS - TOBACCO
BILLIARDS AND POOL

SHORT ORDERS OUR SPECIALTY

STAG CAFE

Quality First — Best Service

O. F. BERNHOLTZ,

PHONE 340

PROPRIETOR

Bien Dr Walter J. , specialist in diseases of the eye, ear, nose and throat, So Mich Bldg, residence 151 N Hudson	Bitz George L., 40 Sheridan, G
" Mrs M Dorothea, " "	" Mrs Julia, " "
" Patricia Ruth, " u	" Marian, " maid
Bigelow Roy, 16 Lincoln, upholsterer	" Lorene E., " s
" Mrs Ethel, " cashier	" Georgina, " s
Bignell Judson W., 394 W Chi. S P S	" Mildred L., " s
" Mrs Nellie, " "	" George, " s
" Lyle D., " lab	" Margaret, " s
" Keith E., " s	" Mary V., " u
" Kenneth J., " s	" Robert A., " u
" Hugh, 19 Race, S P S	" Julia Ruth, " u
" Mrs C Almeda, " "	Black Bertha, 93 E Pierce (rear) s
" Robert R., " u	" Mrs Ella A., 19 W Pierce, w
" Donald M., " u	Blackmar H Eugene, 147 Grand, r
Bikoske John Smith, beauty shop, 204 W Chicago, res same	" Mrs Carrie E., " roomers
" Mrs Gladys, " "	Blair Dr Marion E., 290 E Chicago
" Mrs Frances, 67 Smith, w	" Mrs Lena M., " "
" Frank, " fac	" Pearl, asst cottage mgr, S P S
" Tony, " fac	June, cook S P S
" Leo, " fac	Blake Mrs Ida M., 23 E Pearl, w
" Adam, " s	" Mrs Leona, 151 N Jefferson, w
Bingerman Mrs Maria C., 90 E Chi. w	" Mrs Rebecca, 49 E Park Ave, w
Bingham Gertrude, 307 E Washington	Blind Arla D., 114 Perkins, Ce
Binn Myrten C., 91 N Polk, r	" Mrs Bitha E., " "
Bireh Wm H., 109 Wright, molder	Blood Chas E., 170 Henry, r
" Mrs Clara J., " "	Bloom Alfred O., 347 N Hudson, C D
" Herbert H., " govt emp	" Mrs Lottie M., " Ho
" Lewis, " molder	
" Roy C., 110 Wright, Ti	
" Mrs Metha S., " "	
" Margaret, " s	
" Roy, " s	
" Richard, " u	
" Charles, " u	
Bishop Philip J. , contractor and builder, estimates furnished, phone 316-M, res 11 Hull	
" Mrs Norine, " "	
" Ralph M., " s	
" Chas T., 99 Taylor, F	
" Mrs Jessie D., " "	
" Audry M., " s	
" Charles G., " s	
" Barbara A., " u	
" Richard J., engineer S P S	

R. S. BIDDLE

CONTRACTOR

Mason Work and Painting

I GUARANTEE ROOF WORK

NEW AND REPAIR

My Concrete Mixer enables me to handle that work economically and well

I Employ Only First Class Workmen

Estimates Free

Telephone Number 587-W

42 Smith St.

W. C. BAILEY
FOR
GOOD PRINTING

Blowers Mrs Lydia J, 55 N Hanchett		Bowden Mrs Mabel, nurse maid S P S	
Boa Mrs Vina, 290 N Clay,	w	" Mildred, 65 N Monroe, ph op	
Blue Harry, 120 S Hudson,	R	Bower Mrs Abigail, 180 E Pearl, w	
" Mrs Ethel, "		" Rolene, " clerk	
" Melvin L, "	Ho	Bowerman Ray, 115 Perkins, Ce	
" Donald R, "	Ho	" Mrs Elizabeth, " dep Co Clerk	
" Ralph J, "	s	" Phyllis, " s	
" Viola, "	s	" Ross, " s	
Bogardus Lucile, teacher, S P S		" Jack R, " u	
Bogue Carroll L, 237 W Chicago, r		" Rollin, 70 S Monroe, au	
" Mrs Birdie, "		Bowser Mrs Samuel O, 11 Harrison, w	
" Lemoyne, " teacher		" Anna E, " beautitian	
" Eileen, " e s		" Chaney C, 158 N Clay, F	
" Grace, " s		" Mrs Mary, "	
" Mildred, " s		" Lorene, " s	
" Mary, " s		" Dorothy, " s	
Bolles Mrs Martha A, 97 W Pearl, w		Boyd Mrs Emeline A, W State St. w	
Bolster Dwight A, 100 S Monroe, r		Boyer Claud B, 29 Mill, P	
" Mrs Florence D V, "		" Mrs Rilla, " "	
Bolton James, 52 Conover, P		" Carl, " s	
" Mrs Nora E, "		" Claud B Jr, " s	
Bonfiglio Anthony , best hand work		" L Odessa, " u	
in shoe repairing, 3 W Chi-		" Harold L, " P	
cago, res 107 N Hudson		" Mrs Olive, " Ho	
" Mrs Sarah, "		" Harold J, " u	
" Edward, " s		" Ernest E, 27 Munson, P	
" Carl, " s		" Mrs Gladys, " "	
" George Robt, " s		" Earl, " s	
" Clorinda, " s		" Ernest Jr, " s	
" Mario Joseph, " u		" Gladys May, " s	
" Arthur, " u		" Marian, " u	
" Mary Pauline, " u		Bruce Frank H, 72 W Wash, electric'n	
" Paul John, 161 Walnut, s		" Mrs Blanche, "	
Bonham Frank, 155 S Monroe, plumber		Bradley Dave B , advertising agency,	
Booth Mrs Maggie, 59 E Pierce, w		office and res 68 W Chicago	
Bordine Chas , specialty of poultry,		" Mrs Belle, " "	
sweet eider in season,		" Maelyn, " R	
51 So Polk		Bradley Churchill A , groceries and	
Boger Eugene, E Wash, s		meats, phone 187,	
Born Garland, 106 N Hanchett,		res and store 226 E Wash	
electrician		" Mrs Jule, " "	
Bornstein Mrs Carrie, 155 Henry, w		" Churchill A Jr, " u	
Bosserman Luther L, 216 E Chicago,		" David Gordon, " u	
" Mrs Mattie, " [carpenter		" Henry, 187 E Pearl, r	
Bott Dr Thomas L , veterinary sur-		" Mrs Mary A, " "	
geon, 28 N Hanchett, phones,		" Daniel E, 196 Grand, postman	
office 310-W, res 310-J,		" Mrs Gertrude, " "	
residence 106 N Hanchett		" Lewis D, 63 E Pierce, r	
" Mrs Lucy, " "		" Mrs Jessie E, " "	
" Edmund T, " s		Bradway James C, 263 N Hudson, Ho	
Boughton Mrs Eva D, 525 Grand,		" Mrs Nellie, " dressmaker	
dairy, w		Brady Frank, 26 Pelton, lineman	
" Mrs Estella, 33 S Hudson, w		Brainard Seovel G, 337 Marshall,	
Bovee Edward, dom S P S		" Mrs Lottie, " [farmer	
		" V Pauline, " stenog	

Branch J B & Co. , department store, dry goods, carpets, millinery, economy basement and ready-to-wear, 34 and 36 W Chicago	Brandt Ernest , mgr Tribolet Dept Store, res 33 Hull
	" Mrs Fern, "
	" Max Ernest, " u
Branch Leroy J. , associated with J B Branch & Co., residence 289 E Chicago	Brandt Mrs Ruth A, 116 S Hudson, Bx
" Mrs Julia T., "	" Ruth, " s
" Judson, " e s	" Jack, " s
Branch George M. , associated with J B Branch & Co., residence 194 Marshall	" Harry, 332 E Washington, lab
" Mrs Helen J., "	" Mrs Payne, "
" Nancy Lorene, " s	Brantmyer Lewis E, 62 Daugherty, L
" Robert T., " u	" Mrs Carrie B., "
" Mrs Emma, 188 Marshall, w	Bratchell Geo E, 100 Parkhurst,
Branch County Infirmary, north of city, Geo E Burdlok supt	" Mrs Ethel, " [musician]
Branch County Savings Bank. 32 W Chicago, B S Spofford pres, H S Clizbe and H P Woodward vice presidents, M W Wimer cashier, Howard K Snyder assistant cashier	Brauker Fay, E State, engineer S P S
	" Mrs Myrtle, "
	" Wayne F., " u
	" Helen M., " u
	Braun Mrs Margaret, 97 Hull, w
	" George, 147 Grand, teacher
	Brayton Everts W, 28 W Alden, elec-
	" Mrs Myrna B., " [trician]
	" Mrs Ruth, 157 Taylor, Ho
	" Ruth, 234 Division, s
	" Asa, 251 Cutter, mason
	" Louie, " mason

COLDWATER BAKING CO.

HOME OF IDEAL BAKED GOODS

Bakers of All Kinds of Rolls and Sweet Goods

— AND —

IDEAL WHOLE MILK BREAD

COLDWATER BAKING CO.

SAM E. BATER, Manager

Phone 606

56 South Monroe St.
Coldwater, Mich.

Brazeo V H. , garage and auto accessories, 48 E Chicago, phone 298, res 102 N Hanchett	Brinson Kervey J. , agt Lincoln Nat'l Life Ins, res 60 Elm
" Mrs Ethel A., "	" Mrs Edith C., "
" Eileen M., " s	" Grace E., " s
" "	" Ethel C., " s
Brewster Ben B. , 157 Church, F	Brodniansky Julius , 320 Jay, VanAken's
" Mrs Gertrude, " dental asst	" Mrs Mary, " VanAken's
" Kenneth W., " s	Bronson Walter , 28 Wat, oil station
" Robert S, 57 W Washington,	" Mrs Helen, "
" Mrs Ella, " [emp Co-Op	Brodit George H. , S Mich Ave, farmer
" Virginia C, 123 Morse, s	" Mrs Ocie C., "
Bricker Wm. , 123 S Clay, r	" Gerald, " farmer
" Derrill F, 26 W Pierce, clerk	" Helen, " s
Bridges Ollie , 23 S Monroe, bk	" Max, " s
" Mrs Eva O., "	" Olene, " s
" Leon L., " oilomatic	" Elene, " s
" Mrs Rhona, "	Brook Gabriel F. , painter and decorator, phone 527-J,
" Lyman J., " s	residence 282 Marshall
Bridwell Paul , 87 Grand, walter	" Mrs Minnie B., "
Briech Otto , 106 E Montgomery, Ho	" John C, 170 S Clay, poultry buyer
" Mrs Martha, "	" Mrs Sabra, " corsetiere
" Doris, " s	" Mauriee, " s
" Harriet, " s	
" Maybelle, " u	
Brink Ernest R. , 40 E Wash, mgr Found	
" Mrs Stella, "	
" Don L., " s	Get Rubber Stamps at Bailey's Printing Office

Exide Storage Batteries

All Makes of Batteries Repaired

ELECTRICAL REPAIRING

Electrical Parts For All Makes of Cars

RADIATOR REPAIRS

HOMER H. BROWN,

PHONE 725

Opp. Court House

BUICK GARAGE

Brooks Loren R., 256 Marshall	Brown David C., 43 Pelton, bus driver
" Mrs. Maretta R., "	" Mrs. Dorothy, "
" Hattie E., 62 E Chicago	" Phyllis Joan, " u
" E. R., 51 Daugherty, mechanic	" Bobbie, " u
" Mrs. Zudel, "	" Mrs. Cora E., 56 Peckham, w
" Junlor, " u	" Edward A., 43 N Fremont
" Vern, " u	" Mrs. Dora E., "
" Mrs. Julia C., 203 Marshall, housekeeper	" Deforma, 219 W Pearl, r
Brott Charles, 418 S Jefferson, farmer	" Mrs. Clarissa E., " milliner
" Mrs. Elizabeth, "	" Henry L., 148 E Pearl, clerk
" Don, 35 E Washington, lab	" Mrs. Muerriell, "
" Mrs. Grace, " C D	" Lou E., 84 Taylor, stonecutter
Broughton Ray A. , sales agt. Willys- Knight and Overland cars, residence 73 Grand	" Mrs. Grace A., " s
" Mrs. Fern D., " music teacher	" Max, " s
" Richard H., " s	" Ernest M., 128 Peckham, Ti
Brown Homer H. , Exide Battery Station at Buick Garage, phone 725, res. 99 Division	" Mrs. Anna M., "
" Mrs. Vera, "	" Rothy May, " s
" Harold H., 67 S Sprague,	" Mrs. Ella, 292 E Chicago, w
" Mrs. Lile, " electrician	" Floyd M., " lab
" Raymond Max, " u	" Oscar, " stenog
" Norma Jean, " u	" Thelma, " stenog
	" Margaret, " s
	" George T., 90 W Pearl, roofer
	" Mrs. Anna, " s
	" Clyde A., 58 S Jefferson
	" Mrs. Edna, " s

OVERLAND and WILLYS KNIGHT

SALES AND SERVICE



RAY BROUGHTON

Coldwater, Michigan

PHONE 727 - J

Brown Alexander, 94 N Sprague,	Buffham Mrs Melissa R, 132 Church, w
" Mrs Eva M, " [mason	Buick Garage , see Warner Buick Co
" Susie, " stenog	Building and Loan Assn, 4 W Chi
" Alice L, " c s	Bunce Chas R, 74 E Washington
" Lelah I, " s	" Mrs Florence E, " s
" Lewis W, " s	" Mildred, " s
" Rex, " s	" Eldon, " s
" Robert E, " s	" Lester, " s
" Elizabeth Jane, " s	" Audrey L, " u
" Elsie Mae, " s	" Frances I, " u
" Albert L, 322 W Pearl, C D	" Ruth M, " S P S
" Mrs Bessie, "	Bunker Mrs Minnie, 73 W Wash, w
" Clara J, "	Bunnell Homer , barber shop, 97 W
" Mrs Minnie Pollock, 50 N Clay	Chicago, 2d floor, res same
" Phillip, "	Burandt Gust C, 21 Sheridan, Ho
" Morris, 63 W Montg, lab	" Mrs Marie H, "
" Clyde H, 20 Lincoln, salesman	" G Carlton, " s
" Mrs Blanche E, "	Bureau A Lincoln, 165 Hull, r
" Irene E, " c s	" Mrs Catherine, "
" Abner D, 58 N Clay, lab	" Homer E, " lineman
" J Birdsall, 72 E Chicago	Burch & Miller, cafe, 97 W Chicago,
" Flora, dom S P S	Pitt Burch, Jas Miller
" Mrs Alice M, 19 E Pierce, w	Burch Pitt A, 248 W Chicago, cafe
" Mrs Hattie J, 203 W Chi, w	" Mrs Belle, "
Brownell Chas W , complete stock of	" Ralph R, 11 Race, lab
bicycles and supplies, general	" Mrs Cora, 94 Taylor, w
repairing a specialty, phone	" Merle C, 141 W Chicago, c t
778, res and shop 142 Hull	" Mrs Maude E, "
" Mrs Emma S, "	" Paul R, " s
" Perry J, 11 Jackson, H	" Lee, janitor S P S
Bryant Mrs Abbie, 28 E Pierce, w	Burdelske Theodore, 375 W Chicago, P
Bryner Dr Cora V , chiropractor,	Burdick Geo E , supt county infirmary
phone 637, office and res	" Mrs Cora M, " matron
" 44 West Chicago	" Mrs Elizabeth, 67 Hull, w
" Mary, " stenog	Burleson Neil, 97 Rose, r
" William, " s	" Mrs Ethel L, "
Buchanan John, 161 Morse, S P S	" Neil Jr, " u
" Mrs Elizabeth, " s	" Clarence, 758 W Chicago, F
" John, " s	" Mrs Pauline, "
" William, " s	Burns & McCarty , Oak Hall pool
Buck David A , special policeman,	room, 6 W Chicago, W J
phone 522-J, res 55 S Sprague	Burns, C W McCarty
" Mrs Callie B, "	Burns & Jordan , City Restaurant, 37
" Ecco, " c s	W Chicago, W J Burns, Jno
Buck Arthur W , contractor & builder,	W Jordan
phone 515-M, res 97 N Polk	Burns Wm J Jr, 415 Grand, restaurant
" Mrs Cynthia, "	" Mrs Nola, "
" Mrs Maude L, 56 Pierson	" Alva L, 341 W Pearl, s
" Mrs Alice E, 18 Jackson, w	" Samuel N, 25 Orchard, P
" Mrs Nancy M, 161 W Chi, w	" Mrs Pearl M, " P
" Wilbert, " s	" Marjorie, " s
" Perry C, 112 Jackson, farmer	" Laura G, " s
Buck Mrs Edith , rep Spirella goods	" Harold, " s
and Lansdowne materials,	" Neva, 101 Pelton, s
phone 408-W, res 112 Jackson	" Mrs Wealtha J, 378 W Chi, w

Burns Wm J Sr, 26 Cutter,	lab	Bussing Mrs Pearl, 86 Hooker, nurse, w
" Jefferson T, 77 W Montg, r		" Don, " " H
" Mrs Helen M, 16 Branch, cook		" Aliae, " stenog
Burrett Mrs Florence, 274 E Chi, nurse		" J Wm, " "
Burritt Erwin, 52 Wright,	F	" Wade, " s
" Mrs Kathryn, " "		" Herbert, 102 S Jefferson, s
" Erwin Jr, " "	u	Butcher Oral W, good Guernsey milk,
" Doris Lucile, " "	u	pasteurized or not, phone No
Barr Harry C, 17 N Fremont, clerk		104-W, residence 176 Jay
" Mrs Mary A, " "		" Mrs Bertha A, " "
" Sidney A, " "		" Beryl, " s
" Harlow E, " "		" Mrs Emma, " w
" Kathryn, " "	s	Butler Lucile, 274 E Chicago, nurse
Burrows Walter, 83 Peckham,	F	Butters Mrs May C, 224 Marshall
" Mrs Mina, " "		" Leonard E, " office clk
" Walter R, " "	s	" Edwin B, " s
" Albert R, " "	s	" Myrtle M, " s
" Minnie M, " "	s	" Lewis C, " s
" Edward, " "	F	" Ernest E, 500 W Chi, farmer
Burton Geo A, 275 W Chicago,	r	Butterworth Eben L, 174 S Clay, emp
Busch Carl B, 83 Coombs,	H	" Mrs Agnes, " [Moreland's
" Mrs Grace D, " "		" Fred L, " "
Bush Clyde D, 22 Henry, clerk		" Alice E, " c s
" Mrs Mildred G, " "		" Phillip, " c s
" Elaine E, " "	u	" Frances L, " s
" Paul H, " "	P	" Dorothy M, " u

CITY RESTAURANT

BURNS & JORDAN, Proprietors

Tables for Ladies. Lunches & Short Orders

Open Nights

37 West Chicago Street, Goldwater

PHONE 173

Button Elmer, 46 N Sprague, Corner Cafe	Campbell Mrs Marion S, 53 E Chi, w
Butts Mrs Almara, 165 W Chicago	" James D, barber, 26 1/2 South Monroe, res W State St
Byers Hubert, 426 Morse, dairyman	" Mrs Bertha, "
Byers Lyman J , dealer in farm real estate exclusively in Southern Michigan, office over Savings Bank, phone 121, residence 131 E Chicago	" Mrs Mary C, 78 Waterman
" Mrs Jennie L, "	" Harry G, 208 W Chi, salesman
" Nathan P, 230 Cutter, lab	" Mrs Vada, "
Byers & Morris , dairymen, Byers farm, L J Byers, Geo Morris, phone 195-W	Canavan Robt, 157 Waterman, S P S
Byers Samuel, 64 S Fremont, emp Treat	Canfield Jay, 51 E Washington, R
" Mrs Gertrude, "	" Mrs Myrna, "
" Samuel Jr, "	" Alice L, 279 Marshall, u
" Albert, 117 W Chi, emp Treat	" Homer E, 123 Jackson, clerk
" Mrs Belya, "	" Mrs Ruth S, "
" Dale, "	" Phyllis R, " s
" Grace, "	" Marilyn M, " u
C	Cannis Cleo, 208 W Chicago, plumber
Cabeen Walter C , propr Coldwater Plumbing Co, phone 35, 14 S Monroe, res 306 W Chicago	" Mrs Beulah, " teacher
" Mrs Sadie, "	Cannon Loretta, 70 Marshall, teacher
" Rebecca J, "	Canon Curtis, 180 Henry, F
" Elsie, "	" Mrs Emma E, " F
" Paul F, 346 N Hudson,	" Howard M, " F
" Mrs Grace G, [plumber	" Clifford W, " F
" Clayton F, " u	" Kenneth R, " F
" Joan G, " u	Cantrike John W, 159 Division, builder
Cady D B DeLand, 75 Church,	" John W Jr, 151 S Clay, carp
" Mary A, "	" Mrs Edith A, " s
Caldwell O D , 48 N Monroe, r	" Edith L, " s
" Mrs Hattie, "	" Grace L, " s
Cahill John W, 71 Harrison, cigarmkr	" Laura Jane, " s
Calkins Frank E , Supt of Poor, residence 193 Marshall	Card Gibson D, 33 N Polk, H
" Mrs Elizabeth H, "	" Mrs Anna L, "
Calkins Marc D , local representative Kennedy & Co, Detroit and Dearborn real estate, phone 753-M, res 234 E Chicago	" Charles F, 128 E Wash, lab
" Mrs Irene R, "	" Mrs Anna, "
" Max Elliott, "	Carle Mrs Alma D, 89 Division, w
" Kathryn, " c s	" Mabel, " actress
Camp Mrs Elizabeth, 53 N Monroe, w	" Marietta, " bk
" Mrs Dora M, 92 Walnut	Chris Herman H, 282 S Jefferson, P
" Kenneth, " s	" Mrs Flora C, "
" Goldie, " s	" Dorothea M, " stenog
" Freda, " s	" Leo W, " P
	" Elaine M, " s
	" Harold M, 132 Division,
	" Mrs Maud, [electrician
	" Patricia Joan, " u

Buy those Curtains at Woodward & Sons'

FOR FINEST SHOE REPAIRING
SEE CARL M. MANNEROW
11 NORTH MONROE ST.

Carlson Joseph A. , tire and battery service, 46 E Chicago, phone 144-J, res 134 E Chicago	Carpenter Mrs Maudo, 21 W Wash
" Mrs Alta G.	" Harold J., N Mich Ave, 8
" Joseph Gilmore, " u	" O C., 45 Cutter, huckster
Carlisle Chas J. , mfr ladders, wood novelties, 340-342 W Chicago, res phone 379-J, res 270 W Chi	" Mrs Ethel, " 8
" Mrs Anna, " 8	" Pauline, " 8
" Rolph J., " s	" Dorothy, " 8
" Maurice C., " s	" Mildred, " 8
Carmer Mrs Elizabeth, 26 Whitten, w	" Retha, " 8
" Giles, 221 N Clay, janitor S P S	" Charles, " 8
" Mrs Alice, " S P S	" Elma, " u
Carney Henry C., 90 N Polk, bus driver	" Berneta, " u
" Mrs Belva M., " u	Carr Mrs Mary J., 163 Henry, w
" Dale R., " u	" Truman, 159 Waterman, Ce
" Joyce O., " u	" Mrs Elvellynn, " 8
Carpenter Chas F., 109 E Pearl, clerk	" Elmer, 45 Pierson, Ce
" Mrs Louise, " 8	" Mrs Loretta, " u
" George, 133 Waterman, tr	Carruther Mrs Josephine, 51 E Wash
" Mrs Myrtle, " 8	" Bernard A., " s
" Louise, " s	" Richard M., " u
" Lewis, " s	
" Wayne, " u	
" Robert, " u	

W. C. BAILEY

FOR

GOOD PRINTING

CALL 144-J**For Tire or Battery Service**

We are always on the job and willing to serve your needs. Our fully equipped shop and expert workmanship, on either Tires or Batteries, speaks for itself.

WE SELL AND GUARANTEE THE

Famous Globe Batteries  Seiberling Tires**Carlson** Tire and Battery Service

46 EAST CHICAGO ST.

COLDWATER, MICHIGAN

- Carroll C O'Neill**, groceries, meats, etc (Kemp & Carroll), 54-56 W Chicago, res 259 E Chicago
- " Mrs Bessie, " " "
- " Marjorie, " " c s
- " Charles, 28 E Chicago, r
- " Mrs Ida E., " " "
- Carter John A.**, 155 N Clay, r
- " Mrs Melissa, " " "
- Carver Elizar.**, 45 Hatch, F
- " Mrs Ona, " " "
- " Albert, " " s
- Cary Dor**, piano moving and general trucking, phone 620-R, residence 253 Division
- " Mrs Frances L., " " "
- " J Ervin, 400 S Hudson, lab
- " Mrs Maggie, " " L
- " Ha A., " " "
- " Thelma L., " " s
- " Rolland V., 53 E Pearl, cafe
- " Mrs Faye A., " waitress
- " Chas Wilfred, " u
- " John M., 21 S Hudson, ex driver
- " Mrs Rose, " ph op
- " Dike L., 160 Henry, fireman
- " Mrs Jennie, " " "
- " Seymour, " " lab
- " Blanche, " " s
- " Daniel E., 270 S Jefferson, tr
- Cascarelli Joseph.**, 236 W Chi, clerk
- " Mrs Ermelinda, " " "
- Casebeer James E.**, 24 S Polk, r
- " Mrs Lydia E., " " "
- " Pauline L., " " s
- Caskey-Dupree Mfg Co.**, 306 S Clay, H A Douglass president, Wm Schmid treas and mgr, Frank Jones supt
- Castle Marie C.**, 131 N Hanchett, maid
- Caswell Lyman J.**, 268 N Hudson,
- " Mrs Nellie, " [decorator
- " Arden, " " s
- " Andrew D., " " u
- Cecil Thos L.**, 213 Marshall, c t
- " Mrs Mary A., " " "
- Central States Utilities Co.**, W E Moss (Detroit) president, H A Sebald local mgr, Mark T Dunham assi mgr
- Cerrow William R.**, rural mail carrier, residence 55 N Jefferson
- " Mrs Mabel, " " "
- " Dorris M., " " s
- Chamberlin Chas.**, 151 N Jeff, lab
- Champion Chas U.**, attorney, S M Building, res 115 W Pearl
- " Chas S., " " s
- Champion Paul U.**, real estate and loans, room 2 S M Building, phone 252, res 115 W Pearl
- " Mrs Ruth, " " "
- " Charles Hale, " " u
- " James H., " " u
- " Mrs Lucy A., 43 E Pierce w
- Chandler James S.**, salesman Lee Bros, res 248 W Chicago
- " Mrs Ina, " " "
- " Mrs Harriet K., 65 E Chi, w
- " Mrs Arline M., 149 Division, bank clerk, w
- " Alice A., 253 W Chicago
- Chapin Mrs Gertrude.**, 15 Elm, w
- Chapman O Dyce.**, diamonds, jewelry, watches, rich fancy goods, 44 W Chicago, res 208 W Pearl
- " Margaret L., " " "
- " welfare worker S P S
- " Alphonso, 163 E Wash, lab
- " Mrs Marinda, " " "
- Chapman Charles W.**, mfr of Cuban hand made cigars—Flor De Chap and Lord Crasby, 9 So Monroe, residence 25 Race
- " Mrs Carrie, " " "
- " C W., " clerk
- " Mrs Hattie L., 26 Preston, w
- Chase Horace A.**, E Garfield, farmer
- " Mrs Della, " " "
- " Mrs Annette, 94 E Pearl, w
- Chaynaike Anthony.**, 67 Peckham, r
- " Mrs Anna, " " "
- Cheney John H.**, E State St, farmer
- " Mrs Rebecca B., " " "
- " Earl W., " " s
- Chenoweth Wm H.**, 25 E Montg, F
- " Mrs Bertha, " " "
- " Lloyd, " " s
- " Arthur, " " s
- " Howard E., " " u
- Chestnut Samuel J.**, gen'l insurance agent, 51 E Washington
- Chivers Mrs Mary.**, 19 E Montg, w
- Church Chas S.**, mgr Libby, McNeill & Libby packing plant, residence 354 E Chicago
- " Mrs Mae E., " " "
- " Maxine, " " s
- " Robert G., " " s
- " Ruth E., " " s

KEMP AND CARROLL

54-56 WEST CHICAGO ST.

5 = Five Telephones = 5**☞ ALL NO. 16 ☞**

We Roast K. & C. Special Coffee
and Jumbo Peanuts Fresh
Every Day

**“TIS BEST” TEA**

Suits the Most Fastidious



COME TO THE
**BIGGEST FOOD STORE
IN MICHIGAN**

FOR EVERYTHING GOOD TO EAT

City Restaurant , 37 West Chicago, Burns and Jordan proprs, phone 173	Clark Mrs Bell, 35 Munson, w
City Garbage Service , Bott & Wood, phone 113-M	" Leo A, " s
Clair Frank, 158 Harrison, farmer	" Mrs Sarah L, 56 Elm, caterer
" Mrs Mary E, " "	" Leon D, " vulcanizer
" Dewey F, " au	" Walter, 35 Smith
" Harry S, " s	" Lorin R, 86 Charles, F
" Jacob C, 115 Harrison, emp	" Mrs Izola Mae, " "
" Mrs Ida M, " [Pollock	" Edith Mae, " "
" Grace E, " "	" Blanche Vera, " s
" Ethel A, " clerk	" Lorin Glenn, " s
Clair Mrs Martha, 139 S Jefferson, w	" Rosamond L, " s
Clarke E R & Co , drugs and groceries, meats, fruits and vegetables, 26-28 W Chicago, M G, R E, E R and H W Clarke	" Mrs Sarah S, 50 N Sprague, w
Clarke Morris G, 215 E Chi, merchant	" Wm M Jr, " emp Legg
" Mrs Margaret C, " "	" Mrs Mildred A, " "
" Sophie C, " "	" James Lavern, " u
" Ralph E, 281 E Chi, merchant	" James D, 26 Whitten, lab
" Mrs Jennie P, " "	" Mrs Josie, " "
" Hugh W, 275 E Chi, merchant	" Edith L, 109 Waterman
" Mrs Inez, " "	" Mrs Mary Jane, " w
" Hugh W Jr, " e s	" Lottie, 76 Marshall, milliner
" Mary Louise, " "	" Mrs Dimmis O, 166 E Wash, nurse
" Edwin R, 105 E Chi, merchant	" Mrs Maggie, 183 E Pearl
" Mrs Jessie C, " "	" John D, " s
" Elizabeth, " s	" Gaylord, 25 W Pierce, ins
" Gilbert C, " u	" Mrs Dorothy, " "
Clarke Charles F , civil engineer highway department, phone 615-M, residence 44 Grand	" Russell, " s
" Mrs Margaret P, " "	" Barney F, " r
" Chas F Jr, " s	" Mrs Lydia, " "
" Samuel P, " s	" John, 117 W Chicago, lab
" Arthetta, cottage mgr S P S	" Mrs Florence, " "
Clark William H , painter and paper hanger, phone 135, residence 256 S Jefferson	" June, " u
" Mrs Ethel V, " "	Clearwater Arthur , all kinds of mason work, chimneys a specialty, phone 356-J, residence 51 Bungalow Drive
" Georgia E, " s	" Mrs Ida M, " "
" Vivian M, " s	Clement John H, 108 S Monroe, farmer
" Cletes C, " s	" Mrs Charlotte, " "
" William A, " u	" Mrs Margaret E, 109 Wat, w
" Iris J, " u	Cleveland Samuel K , 13 N Monroe, real estate exchange & loans, phones, office 754, res 701-W, residence 61 Waterman
" Dennis R, 137 S Clay, lab	" Mrs Maggie, " "
" Mrs Ethel J, " "	" Lucile Hope, " s
" Claude, 108 S Jefferson, P	" Andrew C, " salesman
" Mrs Hazel, " "	" Mrs Elizabeth, 89 Jackson, w
" Marlin, " s	" Arlene J, " teacher
" Leuman, 271 Marshall, tr	Cline Chas, 420 Grand, sand & gravel
" Mrs Hattie, " "	" Mrs Litley, " [delivered
" William G, 72 E Pearl, Bx	" Harry W, W State St, carp
" Mrs Mattie E, " clerk	" Mrs Ethel M, " "
	" Harry G, " s
	" Margaret E, " s

Clinefelter Alfred M.	111 Elm.	r	Coffman Guvarie S. , mgr. Coldwater Dairy Co., res. East Chicago Road, phone 433-W
" Mrs Addie C.	"	"	" Mrs Ada, 165 W Chicago, w
" Estelle,	"	s	Coldwater Bait Co., A W Henning proprietor
Clizbe H Smith,	161 E Chicago	"	Coldwater Baking Co. , 56 S Monroe, phone 606, S E Bater mgr
" Mrs Katharine,	"	"	Coldwater Co-Operative Co. , No 19 Railroad, handlers of live stock and grains, Ora Cole pres, Carl J Martin secretary-treas and genl manager
" Irene,	"	"	Coldwater Dairy Co. , 164 S Monroe, Walter C Kompster president, Sigmund I. Wing vice pres, Glenn Gruner sec. G S Coffman manager-treasurer
" Harold S.	"	s	Coldwater Iron and Metal Co. , 29 Railroad, buyers of junk, hides and furs, F Rosenberg
" Grace L.	28 E Washington	"	Economy Dry Goods Buying At WOODWARD & SONS'
Close Mrs Sarah J.	57 N Hudson,	w	
Closshey Joseph D.	93 Grand,	s	
Clough Howard,	148 Marshall,	Ho	
" Mrs Agnes,	"	"	
Clouse Frank,	92 Charles,	lab	
Cluff Mrs Johanna,	195 Cutter,	w	
Clutter John H.	151 Elm.	r	
" Mrs Lusina,	"	"	
Coble Frank A.	140 S Monroe,	barber	
Cochrane James W.	S Mich Ave.	"	
" Mrs Vinna,	"	[farmer	
" Mrs Mina,	97 Abbott,	w	
" Burr,	"	postman	
" John,	"	S P S	
Cockrell Harmie L.	322 W Pearl,	F	
" Mrs Hazel L.	"	"	
" Roland L.	"	"	

S. K. CLEVELAND

REAL ESTATE EXCHANGE AND LOANS

If you are thinking of exchanging your property for something else, see me—

THAT IS MY SPECIALTY

List your property with me, you are sure to get results

OFFICE PHONE 754, RESIDENCE PHONE 701-W

13 North Monroe St.

O. E. GUNDRUM, Salesman

Coldwater Monument Co. granite and marble monuments and markers, 93 W Chicago, E H Gibson, J H Osborn, ph 120	Cole George F, 26 Cutter, mason
Coldwater Mutual Oil Co. 137 W Chicago, Energy gasoline, Radiant kerosene, lubricating oils, Ezekiel Mix Manager, phone 210	" Mrs Anna L, "
Coldwater National Bank. 30 W Chicago, J R Thompson pres, W H Simons cashier, W B Daley asst cashier	" Reuben, 78 W Washington, r
Coldwater Plumbing Co. 14 S Monroe, W C Cabeen propr	" Luna M, "
Coldwater Provision Co. 234 S Clay, wholesale meats, city abattoir maintained in connection, Wm Houghtaling, Wm H Milnes proprs, phone 217	" Archie W, 247 W Chicago, carp
Cole C G. state conservation officer, phone 584-R, res 151 Henry	" Mrs Alice M, "
" Mrs Jesse, "	" N Ernest, " c s
" Marian E, " s	" Doris L, 98 N Hanchett, s
" Alfred Elroy, " u	" I C, 214 N Hudson, F
" Almen E, 203 W Chicago, carp	" Mrs Edith, "
" Mrs Victoria, "	" Glenn, " office clerk
	" Mrs Adelaide, 165 W Chicago
	Coler Mrs Anna, 124 N Clay, home groc
	" Chester, " c s
	" Lucile, " s
	Coll John G, 371 E Chicago, r
	" Mrs Minnie, "
	Collard Ford T, 28 Elizabeth, c t
	" Mrs Olive, "
	" Walter T, " s
	" Mrs Oania L, " nurse, w
	Coller Leonard C. Hobart M Cable pianos, also phonographs, phone 395-J, res 26 W Pierce
	" Mrs Amelia E, "

Get Rubber Stamps at Bailey's Printing Office

COLDWATER PROVISION CO.

We Make the Best Ham and Bacon
sold in Coldwater. Try Them!

WM. HOUGHTALING
WM. H. MILNES

Collins Geo W. , agent Travelers life and accident insurance, also auto insurance, phone 167, office and res. 103 E Pearl	Conant Hosea, 47 Division, janitor
" Esther J., " teacher	" Mrs Mary, 57 Munson
" Everett F., 81 Marshall, p.o. clk	Conger Mrs Mary A., 82 Cutter, nurse, w
" Ora E., 169 Waterman, clerk	Conklin Chas P., 125 E Washington, r
" Mrs Ola, "	" Mrs Kate A., "
" Burl, " fac	" Mary A., " s
" Donald, " clerk	" Mrs Laura A., 20 Park Place; w
" Raymond, " s	Connell Wm C., 66 N Polk, deliveryman
" Leon, " s	" Mrs Lucile I., "
" Wilfred, " s	" Natalie J., " u
" Stephen, 142 Church, r	Conover Printing Co. , 55 W Pearl, S
" Mrs Malinda, "	Joe Norton propr., phone 393
Colonial Inn, see Mrs Nannie Terrell	Conover Chas A. , Grand Secretary
Columbus Abe. , propr Rose Tire Co, residence 28 E Chicago	Royal Arch Masons, Michigan and U S A, Grand Recorder R & S M and K T of Michigan, 95 W Chicago, residence 18 N Fremont
Colvin Moses H., 104 Elm, Cond	" Mrs Juno, "
" Mrs Jennie, "	" Mrs Sevilla, 165 W Chicago, w
" Lester, " u	Cook Jay, 31 Perkins, cabinetmaker
" Carlton, " u	" Mrs Mary E., "
" Rolland, " u	" James H., 255 Division, p
" Marjorie I., " u	" Mrs Eva I., "
Colyer Mrs Elida, 137 Hull, w	" Frank L., 75 Smith, cigarmaker
Comstock Mrs Frances, 87 Charles, nurse, w	" Mrs Lena E., "
	" Harold J., " fac

There Is No Substitute For Butter

Butter is the most nourishing and most necessary fat we have, especially essential to the growth of children

It is one of the cheapest foods, considering food value, and nothing can take its place

EAT "PERFECTION BRAND" CREAMERY BUTTER

MADE BY

THE COLDWATER DAIRY CO.

G. S. COFFMAN,

Manager

164 South Monroe St.

COLDWATER, MICH.

Cook Cyrus C, 112 N Jefferson, r	Cothran Jack D, 233 W Pearl, c t
" Mrs Adda, " nurse	" Mrs Anita F, " "
" Emory N, " deliveryman	Counterman Albert, 271 N Hudson, Ho
Arthur E, 149 Morse, mason	" Mrs Belle, " "
" Mrs Leora, " "	" Russell, " Ho
" Arthur Jr, " u	" Leona, " Ho
" David, Van's Ave, teamster	" Rebecca, " Ho
" Chas S, 192 N Clay, clerk	" Cloyd, " s
" Mrs Jessie, " clerk	" Deloras, " s
" Ellen, 38 1/2 S Monroe	Cowan Harry, 16 N Monroe, meat cutter
Cooper Mrs Phebe J, 223 Church, w	" Mrs Estella, "
Cope Marie, 53 N Hudson, teacher	Cowell & Frankhauser , attorneys,
Coplin Mrs Leona S, 165 W Chicago	W G Cowell, Wm H Frank-
Corey Mrs Milla H, 19 Williams, w	hauser, New Clarke Building,
" Alton, 114 Waterman, stenog	phone 266
Cory Mrs Clara B, 289 Marshall	Cowell W Glenn, 179 E Chi, lawyer
Corless Hiram J, 24 Perkins, lab	" Mrs Ella M, " "
" Mrs Ida V, " "	" Wayne G, " c s
" Elvin L, " lab	" Shirley R, " s
" Kidd, 78 Division, toolmaker	Cox Otis B, 56 E Washington, r
" Mrs Regina, " "	" Mrs Martha, " "
" Thelma L, " music teacher	" Mrs Meda, 321 N Hudson, Ho
" Lee M, " "	" Homer, " s
" Clyde, 409 Grand, C D	" Opal, " s
" Mrs Gertrude, " "	" Paul, 22 Abbott, carp
" Myrtle, " "	" Mrs Louise, " "
" George, 28 N Hanchett,	" Richard P, " u
feed sheds	" Karen, 257 E Wash, engineer
" Mrs Minnie, cook S P S	" Mrs Mae, " "
" Starr A, 23 N Hudson,	
" Mrs Anna M, " [baker S P S	
Cornell Chas C, 121 W Chicago	
" Mrs Doeta, " "	
" Mrs Martha L, 144 Division, w	
" Robert, 64 Pierson, s	
" Fred T, 185 Jackson, lab	
Corning Janet, nurse S P S	
Corson Clyde L , auto electric and	
radio supplies and repairing,	
phone 64, 27 S Hanchett,	
residence 184 E Pearl	
" Mrs Bertha E, " "	
" Wm Tyler, " u	
" Joseph, 22 N Polk, Bx	
" Mrs Effie M, " "	
" Bernard L, 67 S Monroe,	
" Mrs Gertrude, " [salesman	
" Grace, S P S, nurse	
Cortright Wells C , gen'l supt Homer	
Furnace Co, phone 445,	
residence 106 Division	
" Mrs Jeanne V, " "	
" Donald W, " u	
Cosper Mrs Sarah E, 85 Waterman, w	
" Ed, 99 Green	

Clyde L. Corson

Automotive Electrical Repairing

We Repair

All Makes of Batteries

Prest-O-Lite Batteries

For Cars,

Farm Lights, and Radio

ATWATER-KENT RADIO

Authorized Sales and Station for Delco,
Remy, Klaxon, Autolite, Atwater Kent

27 So. Hanchett St., New Warner-Buick Building

PHONE 64

Cox Clarence L. 293 W Chicago, Ry	Crow Floyd R. blacksmith, 30 N Hanchett, res 138 Harrison
" Mrs Kathleen A., "	" Mrs Mabel, "
" Charlotte L., " s	" Dean G., " s
Craig Floyd M. groceries and meats, 318 W Chicago, phone 553, residence 149 S Monroe	" Doris Elaine, " u
" Mrs Mae I., "	Crowder Mrs Charity, 100 Wright, dom
" Carlene M., " s	Crull Charlie V., 39 Perkins
" Mrs Nellie M, 167 Jackson, CD	" Mrs Lulu, "
Crandall Edward R. pianos, organs, sewing machines, and a complete line of musical goods and supplies, 27 N Monroe.	" Erma, " c s
" Mrs Amy, " [res same	Crum Austin B., 95 Elm, lab
Crane Mrs Etta M, 136 Peckham, SPS, w	" Mrs Tadie M., "
Cranston Perry. see Farmers' Mutual Fire Ins Co, res outside city	" Una B., " teacher
" Marshall, 59 E Pierce, s	" Enid, " s
Craop Lloyd, 33 Elizabeth, lab	" Jenn, " s
Craun Peter, 20 Orchard, Cr	Culp Charles. County Treasurer, res 331 Marshall
" Mrs Laura, "	" Mrs Harriet, "
Crawford Mrs Carrie L. 62 E Wash	" Frances, " teacher
" Grant S., 141 Cutter, lab	Culver Dr Bert W. physician and surgeon, 46 W Chicago, residence 72 Division
" Mrs Ida, "	" Mrs Louise M., "
" E Frank, 125 Cutter	" Marian Loraine, " s
" Mrs Ethel E., "	" Charlotte E., " s
" George, 110 W Chicago, lab	" Dean T., " s
" Barton, 33 Hull, s	" Mrs Ella M., 82 Hull, w
Creore Orrin M. agent Prudential Life Ins Co, res 22 N Sprague	" Roy., " agent
" Mrs Bernice M., " dressmkr	
" Dorothy M., " s	
" Dean M., " s	
Crippen Mrs Mae, 64 E Pearl, teacher, w	
" Henry N., " s	
" Mrs Harriet, 185 Marshall, w	
Crisenberry L M., 70 S Monroe, r	
Crissman Eugene C. 121 S Hudson, lab	
" Mrs Lillah, "	
" Pauline, " teacher	
" John, "	
" Donald, " s	
" Ruth, " s	
Crist John, 129 S Monroe, filling station	
" Mrs Veva, " office clerk	
Criswell Ursula, 60 W Washington, s	
Crooty James A, gen'l mgr Hoosier Shoe Co, res 300 E Chicago	
" Mrs Genevieve, "	
" William E., " Ho	
" Phillip A., " s	
" A Burke, " s	
" Francis W., " s	
" Genevieve F., " s	
" Regina E., " s	
" M F., " supt Ho	
" James E., " Ho	
" Mrs Marjorie, "	

F. M. CRAIG

Groceries,

Meats 

Notions



GOODS DELIVERED
BY AUTO TO ANY
PART OF THE CITY

318 WEST CHICAGO ST.

PHONE 553

Cummins Carl H. , (Bee Hive Shoe Co.), 16 W Chicago, residence 214 W Chicago	Dailey John Uhs, 113 Pierson. P
" Mrs Rolene, "	" Mrs Doris, "
" Marjorie L., " c s	Daley Wm B. , asst cashier Coldwater National Bank, residence 29 N Fremont
" Dorothy R., " s	" Mrs Helen M., "
Cunningham John, 119 Peckham,	Dalehow John J., 121 N Hudson, Ce
" Mrs Margaret, " [eigarmaker	" Mrs Ethel R., "
Curts John L., 213 W Chicago, r	" Carl B., " c s
" Mrs Florence Clark, "	" Helen E., " s
Cutbush Arthur, 33 Sherman, Ho	" John J Jr., " s
" Mrs Celia, " Bx	" Robert, " u
Cutler Chas L., 328 E Wash., lab	Daly Chas E., 69 Perkins, plumber
" Mrs May, " Ho	" Mrs Bessie L., "
" Harvey, " Ho	" Olin G., " s
Cuyler Bryan, 292 Smith	Daniells Llewellyn S., 225 W Chicago, County Agent S P S
	" Grosvenor J., 40 W Park Ave
	" Mrs Edith, "
	Danner Bert C., 310 W Pearl, clerk
	" Mrs Lois, " clerk
	" Daniel, " r
	Darling Nelson, 113 Division, C D
	" Mrs Mary E., "
	" Rheta Hazel, " s
	" Mrs Ellen R., 169 E Pearl, w

D

Dailey Chas W., 184 Jackson, F	
" Mrs Martha M., "	
" Walter W., "	
" Elmer C., " s	
" Helen L., " s	
" Leslie A., 281 N Hudson, emu	
" Mrs Pearl, " [Amaden	
" Dwight, " u	

F. H. FLANDERMAYER

C. H. CUMMINS

THE BEE HIVE SHOE CO.

"Enna Jettick" Health Shoes

For Ladies. They reduce fatigue.
All sizes and widths

\$5.00

MEN! Buy a pair of "FRIENDLY FIVE"

\$5.00 Oxfords

They are Genuine Calfskin — and "they shine"

THE BEE HIVE SHOE CO.

Phone 711-M

16 West Chicago St.

DEABLER'S FOR FURNITURE

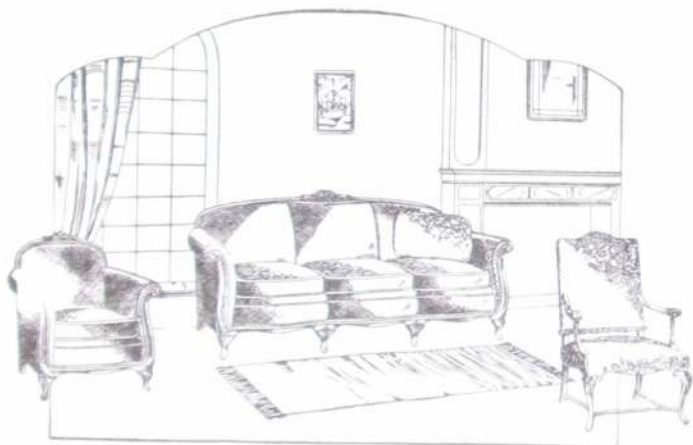

DAVENPORT SUITES

in an array of patterns and styles and quantity that would grace any city store and give you an unexpected privilege in selection. We would be glad to place our 27 years' experience in Home Furnishing at your command

The Electric Elevator is always at your disposal, to leave you on any one of four floors

Our four floors are filled full; all Departments are very complete, and you will find us ready to supply your needs

Deabler's For Furniture

4 and 6 South Monroe Street

—25 STEPS FROM THE BANK CORNER—

Dart Mrs Eva, 65 E Chicago, w	Denbrock Fred, 68 W Pearl, engineer
Daugherty Walter G, 33 Elm, pharmacist	" Mrs Grace B, "
Davenport Clifford E, 44 Sherman, Bx	" William H, 42 Cutter, R
" Helen C, " s	" Ruth A, " s
Davidson Harry, 40 W Montg, teacher	" Ray F, " s
" Mrs Wilma, " s	" William, 12 Tibbits, r
Davis & Reppert , meats & groceries, 12 W Chicago, J Reppert, F Davis, phone 1	" Mrs Matilda, "
Ford Davis Coal and Feed Co , 12 W Chicago, yards on Hooker St	" Frank A, 16 Branch, R
Davis Ford, 24 E Alden, merchant	" Mrs Josephine H, " u
" Mrs Blanch E, " s	" Frank A Jr, " u
" Jean E, " s	DePaola Joseph, 53 W Chicago, clerk
" Dalton F, " s	DePiel H E, carp S P S
" Oliver, 27 Sheridan, mason	Dermont John E, 205 N Clay, r
" Mrs Goldie E, "	" Mrs Mary A, "
" John Oliver, "	Derr Mary, 47 Daugherty, s
" Bert, 83 E Alden, Ce	Derrickson John, 67 Smith, mason
" Mrs Augusta D, "	" Mrs Pearl, "
" J S, 32 Pierson, P	Detar Effie, 90 N Polk
" Mrs Clara, "	Deuser Bros , dealers in ice, storage plant at Narrows, Edward, Joseph T, Herman P Deuser, phone 020-T, res phone 489-R
" Orus W, " e s	Deuser, Matilda, 181 S Clay
" Mrs M Adell, 127 Peckham, w	" Edward, " ice dealer
" Jay D, 113 N Polk, Ce	" Joseph T, " ice dealer
" Mrs Sophie, "	" Herman P, " ice dealer
" Aaron M, 300 Grand, r	" John R, 16 Race, C D
" Mrs Mary M, "	" Mrs Bessie L, "
Dawson Mrs Sophia M, 195 S Jeff, w	" Ralph R, "
" Elizabeth H, " stenog S P S	DeWater Mrs Eliza A, 25 Munson, w
" John W, " s	Dewey Bert , groceries and meats, 170 S Monroe, res 126 S Monroe
" Paul E, " s	" Mrs Helen J, "
Deabler Oliver J , furniture, rugs and carpets, 4 and 6 So Monroe, (see advertisement, page 75) phone 721, res 190 W Chicago	Dexter Don C, 44 W Montgomery, lab
" Mrs Lilla, "	" Mrs Mary, "
Deal Elmer G, 58 W Washington, au	" Myrtle R, " s
" Mrs Susie E, " s	" Vera B, " s
" Vern, " tr	" Earl B, " s
DeClute Miles A, 115 N Clay, deliveryman	" Harold C, " s
" Irene, " s	" Carl, " s
" Laura J, " s	" Donald, " s
" Ruth Marie, " s	" Warren, " u
" Alfred Grant, " s	" Mary Ellen, " u
" William, 60 1/2 S Monroe, lab	" Harry, 758 W Chicago, F
DeMongee Mrs Mary, 87 Coombs	Dibbert LaVern H, 119 Division, H
" Frank J, " barber	" Mrs Huldah, " s
Denio Wm, 33 W Wash, emp Gas Co	" Wilma Marie, " s
Dent Mrs Hattie A, 172 E Washington	" Dorothy L, " s
	Dickens Roy, 83 N Polk, emp So Mich
	" Mrs Thelma D, " [Oil Co
	" Roy Jr, " u
	" Thelma Jane, " u
	Dickey Adelma, 68 W Wash, teacher

For Newest, Neatest, Daintiest Millinery
See WOODWARD & SONS

Patronize Directory Advertisers.

QUALITY MEATS AND GROCERIES

PHONE YOUR ORDERS TO

No. 1

WE DELIVER

12 WEST CHICAGO STREET

Davis & Reppert

Our Coals come from the Best Mines in Old Virginia,
West Virginia and Kentucky

Bonny Blue Block,

Tiger Block or Egg,

West Virginia White Ash Block,

Third Vein Pocahontas,

Solvay Coke

FORD DAVIS COAL & FEED CO.

PHONE 1 OR 20

Office, Davis & Reppert's Store

Dickinson Evelyn S., 162 Marshall	Doan A W., 93 Taylor, granite cutter
Diedrich Donnel C., 31 Church, funeral	" Mrs Mary E., "
" Mrs Ethel M., " [director	" James W., " au
" Arthur W., " u	Doerr Mrs Emma, 58 Hooker, clerk
Dillon Edward G. , dry goods, ready-	" Margaret A., " stenog
to-wear, millinery, rugs, etc.,	" Louise E., " F
phone 403-M, 35 W Chicago,	" Mrs Etta, 73 Grand, w
residence 65 Waterman	Doll Oil Station , 649 W Chicago, B
" Mrs Lilly A., "	Doll & Son props, complete
" James A., " s	line Polarine and Mobil oils,
" Adolph S., " s	free crank-case service, ale-
" Mary J C., " s	mite greasing service, phone
" Edward G Jr., " s	361-J
" David, " s	Doll Benedict, 665 W Chicago, lab
" Geo., 53 E Chicago, chauffeur	" Mrs C Emma, "
" Mrs Fern, "	" Raymond F., " oil station
Dinners Elsie, 11 E Chicago, dom	" Leo J., " lab
Derrin Ames C., 64 S Clay, F	" Margaret E., " s
" Mrs Blanche, "	" B Edward, 109 Pierson, oil station
" Leonard G., " s	" Mrs Leta, "
" Phyllis A., " s	" James, " s
Dusbrow Rheid, 107 Division, C D	" Margaret, " s
" Mrs Dora, " C D	" Pauline, " s
" Mitha, " C D	" William, " u
" Thelma, " "	Dollimore Wm C, 57 W Montg, state
" Emma, " s	" Mrs Hattie, " (highway dept
" Leona, " s	" Dorothy, " s

YOU'LL DO GOOD AT

DILLON'S

Dry Goods,
 Ready-to-Wear - Millinery
 Rugs, Etc.

35 West Chicago Street

Coldwater

Phone 403-M Phone

The Dudley Paper Company

Wholesale Distributors
of

Paper,

Twines

— AND —

Stationery Supplies

MR. NEAL W. NEWMAN
is our Sales Representative
in the Coldwater territory

Lansing - Michigan

Domack Andrew, W Garfield Ave,	F	Doty Arlene, 176 Church, press feeder	
" Mrs Beulah, "	"	" Mrs Amelia, 61 N Polk, w	
" Wallace R, "	u	" J Nelson, 101 W Chicago,	
Donahue Arthur W, 75 Waterman, c t		" umbrella repairer	
" Mrs Myrtle, "	"	" Cordella R, 325 N Hudson, r	
" Arthur W Jr, "	s	" Carl, 60 Munson, lab	
" James E, "	s	" Mrs Stella, "	
" Margaret L, "	u	" Paul, "	u
" Mrs Julia R, 35 Race, w	w	Dove Henry C, 167 Jackson, lab	
" Irene, "	s	" Lois, 225 E Chicago, dom	
Donihue Thos B, 188 Cutter, tr	tr	Dovey Mrs Lucell, 266 W Chi, milliner	
" Mrs Lulu, "	"	Downer Mahlon R, 181 E Washington	
" Leola, "	s	" Mrs Arlene E, "	
" Leo, "	s	" Mrs Cynthia A, 64 Morse, w	
" Hazel, "	s	Downes Roy R , rep Mutual Life Ins	
" Dorothy, "	u	Co of N Y, phone 367, office	
Donley Mrs Jennie C, 227 N Hudson, w	w	and res 81 Grand	
Donnelly James, 333 Marshall, r	r	" Mrs R Ella, " probate	
Doris Matthew, 118 Jackson		" register	
" Mrs Laura E, "	"	" Adeltha, " s	
" James, "	r	Downs Madison B, 95 S Monroe, r	
Dorris Leland S, 176 Waterman, G	G	" Mrs Lucy A, "	
" Mrs Ethel D, "	"	Downton Geo H, 114 S Monroe,	
" Arthur W, " clerk	clerk	" Mrs Bessie E, " [decorator	
Dorman Mrs Marion L, 50 N Sprague, w	w	Doy Leander J , 38 N Monroe	
Dorrance Drug Co , 27 W Chicago,		" Mrs Rose M, "	
drugs, paints and kodaks,		Doyle Mrs Sarah, 35 N Monroe, w	
A G Lyon, Annie J Dorrance		Draper Mrs Sarah J, 172 N Sprague, w	
Dorrance Mrs Annie J, 11 Grand, w	w	" Lloyd R, " s	
" Ralph G, " e s	e s	" Mrs Lucy, 92 Daugherty, w	
" Thomas O, " s	s	" Kenneth, " clerk	
" Jane, " s	s	" Hope, " clerk	
" Phillip, " s	s	" Dorothy, " s	
" James, " s	s	" Clayton, 97 Rose, teamster	
Dorsey Ivan W , monument manufactur-		" Bernice, " s	
er (Mashon-Dorsey Co),		" Max, " s	
residence 153 E Pearl		Driggs Nellie L, 73 Grand	
" Mrs Bernice S, "	"	Drinkwater Max, 123 Walnut	
" Mrs Delia, 61 N Jefferson, w	w	Drobnik Edward P, tailor, 24 W Chi,	
Doty William, 148 Daugherty, lab	lab	residence 102 Jackson	
" Mrs Phebe E, "	"	Drumm Harold E , local and long dis-	
" Joseph, " u	u	tance hauling, phone 738-R,	
" Lewis F, 48 Rose, junk buyer	junk buyer	residence 241 Morse	
" Mrs Eltha E, " s	s	" Mrs Bertha, " u	
" Margaret, " s	s	" Ferris, " u	
" Louise, " s	s	Drury Willis M, station agt N Y C Ry,	
" Phillis, " s	s	residence 229 E Chicago	
" Maurice, " s	s	" Mrs Anna M, "	
" Gay Adelia, " u	u	" Fortune R, 136 E Wash, r	
" Wayne E, " u	u	" Mrs M Jennie, "	
" Leslie, 21 E Park Ave, s	s	" Mrs Anna, 24 S Hanchett, w	
" Mrs Grace E, 219 Cutter		" Ethel, " bank clerk	
" Ralph E, " s	s	" Marie, " bank clerk	
" Oliver R, " s	s	Dryer Mrs Minnie, 368 S Jefferson, w	
" Lillian B, " u	u		
" Rodney E, " u	u		

Dorrance Drug Co.

PHONE 138

Kodaks

Eastman Agency. Brownies, Kodaks
and all supplies.

Kodak Finishing

A. D. S. Store

Reliable Family Medicines, made by
an Association

of 20,000 American Druggists

S. W. P.

We sell Sherwin-Williams Paints. S.
W. P., the Best Paint for all purposes

Valspar Enamel

EFFECTO
AUTO FINISHES

Whitman's Candies

Recognized as the finest line of Confections
to be had. Try the "SAMPLER" or the
"PLEASURE ISLAND" packages

PHONE 138

DORRANCE DRUG CO.

Coldwater, Michigan

IMMEDIATE
DELIVERY

Dubendorf Lee T., 24 Park St., R
 " Mrs Louise, " "
 " Merle S., 180 E Wash., R
 " Mrs Florence, " "
 " Dorothy Jean, " u
 " Wm H., 106 Henry, lab
 " Mrs Jennie, " "
 " Elmer F., 84 N Poik., F
 " Mrs Edna E., " "
 " Wilma D., " s
 " Viva Mae, 56 E Wash., bk
 " Leta, 180 E Wash., bk L
 " Mortimer, 714 W Chi, custodian
 Duany Raphael, 4 W Chicago
 " Mrs Hester, " "
 Duguid Elton C., 24 N Jeff, merchant
 " Mrs Jennie, " "
 " Wm., 23 E Alden, Frigid Air
 " Mrs Mabel, " "
 " Geraldine, " "
 " Ruth, " s
 Duke Claude C., 300 W Pearl, P
 " Mrs Sarah J., " "
 " Wayne C., " s
 " Weir C., " s
 " Wilford R., " s
Dull S R., chiropractor, phone 14, 45
 W Chicago, res 270 W Pearl
 " Mrs Maude N., " chiropractor
 " Wm G., 75 Jackson, tr
 " Mrs Agnes Ione, " "
 " Ione Evalynn, " u
Dunham Mark T., asst mgr Central
 States Utilities Co.,
 residence 107 Marshall
 " Frank E., 53 E Pearl, L
 " Mrs Luella, " "
 " Russell E., 304 Marshall, bk
 Dunigan Mrs Nora, 150 S Jefferson, w
 Dunks E Wilford, 83 E Pierce, farmer
 " Mrs Charlotte, " "
 " Mary Margaret, " s
 Dunn Mrs Lenora, 165 W Chicago, w
 " Mrs Kate, Van's Ave., w
 " Arthur J., 120 S Monroe,
 " Mrs Mildred J., [surveyor
 Durham Mrs Janette W., 73 Grand, w
 Durkee Mrs Hattie B., 164 Grand
 Dustman Mrs Mary A., 406 E Chi., w
 Duteher Mrs Jessie Hulbert, 516 W Chi
 Duvall Chas E., 48 Tibbits
 " Mrs Edna V., "

E

Earl Beyl, 18 W Chicago, beautician
 Earley Charles E., 106 Walnut,
 " Mrs Gertrude, " [nightwatch
 " Grechen B., " s
 " Frank L., 98 N Clay, p o clerk
 " Max C., " "
 " Will, 25 Race, F
 East End Coal Yard, 125 E Park Ave.
 A A Gilbert propr
Eaton Grant., propr Hotel Grant
 " Mrs Kathryn, " "
 " Grant Jr., " hotel clerk
 " Lucia L., " s
 " Mrs Margaret, 192 Henry, w
 Ebenhaec George J., 134 Grand
 " Mrs Lydia A., " "
 Echinaw Mrs Catherine, 59 Hooker, w
 " Holice, " lineman
 " Mrs Christina, 141 W Chi, w
 " Mrs Ida, 152 Division, w
Eckert Floyd E., chiropractor, New
 Clarke Building
 Eddy Franklin T., 145 Harrison,
 " Mrs A Etoia, " [cigar mfr
 Edgar James, 595 W Chicago, poultry
 " Mrs Cornelia, " "
 " Florence M., " office clerk
 Edwards Mabel, 122 Division, teacher
 " Gerald, 110 Wright, u
 Eggleston Albert T., 178 N Fremont,
 " Fnye H., " [mechanic
 " Pearl L., " "
 " Wm A., 48 Henry, emp Gas Co
 " Mrs Blanch E., " L
 " George H., 42 Peckham, r
 " Mrs Frances L., " "
 " Lane, 33 W Montg, delivery
 " Mrs Lona B., " "
 " Max Robt, " u
 " Alfred, 132 N Clay, lab
 Ehlinger Frank, 124 S Monroe, Ry
 " Mrs Ella, " "
 " Dessie L., " s
 Eisen Adolph, 95 Church, r
 " Mrs Nellie, " clerk
 Elder Mrs Edna L., 33 Elizabeth, ph op
 " Marjorie, " s
 " Thos Jr., " u

In Millinery, you will find that tasty, up-to-date
 touch at **WOODWARD & SONS'**

For Good Printing
 See **W. C. BAILEY**

Eldred Alvah D, 267 Grand, fresh gar-	Ellis Mrs Elizabeth O, W State St, w
" Mrs Minnie, " [den truck	" Maude, " nurse S P S
" Clifton, " s	Elston Charles J, 100 E Pierce, lab
" Ernest, " s	" Mrs Ella, " Ho
" August, E Garfield Ave, lab	" Elma, " s
" Mrs Minnie, " s	" Fred, 56 S Monroe, lab
" Mrs Vesta, 35 N Jefferson, w	Ely Burdette, 311 N Hudson
" Mrs Billie, 165 W Chicago	" Mrs Edith L., "
Eldridge Mrs Elizabeth, 102 Wat, w	" Winnie A., " s
" Frances, " teacher	" Malvina L., " s
Eligh Kattie, 82 Grand, bank clerk	" Ray E., 11 Grand, Ho
Elliget Mrs Macll, 237 S Jefferson	" Mrs Viola, "
" William, " P	" Edward, 42 Abbott, Ho
" Maurice, " s	" Mrs Eura, "
" Edwin, " s	Elya Samuel, 185 Jackson, father
" Jack S., " s	" Mrs Florence E., "
Elliott James R. , asst mgr Pratt Mig	Emergency Hospital , 57 W Chicago,
Co, residence 301 W Chicago	Dr W A Griffith, propr
" Mrs Lillian M., "	Emery Dale N., 173 E Chicago, w
" James R Jr., " s	" Mrs June, "
" Jane C., " s	
" Joe H., 80 Jackson, jeweler	
" Mrs Morra C., "	
" Jack C., " c s	
" Robert H., " s	

**Bicycles, Sporting Goods, Guns
and Ammunition.**

SWEET & MORGAN

Kwitcherworrin !

KEEP SMILING

F. E. ECKERT, Chiropractor

Neurocalomer Technician

Suite No. 1
Clarke Building

Hours 1:00 to 6:00 P. M.
Phone 142

WHERE SICK PEOPLE GET WELL

"See America First,"
BUT
 See ENGLAND
 FIRST FOR



Goodrich Tires

MY STORE IS YOUR STORE
 when it comes to Tires and Accessories
 for Automobiles. No finer stock of Ac-
 cessories or Tires can be found this side
 of Detroit or Chicago. You don't have
 to wait for it—I have it.

My personal guarantee on Tires is with-
 out question the greatest Tire proposition
 in Branch County. It's a year 'round plan.

Come in and see me before you
 buy any more Tires.

Our Radio Department

is the finest and most complete to be
 found in this part of the State. Be sure
 and see us for anything in the Radio line.

41 WEST CHICAGO ST.

England C W. auto supplies & acces-
 sories, also radio, 41 W Chi,
 residence 226 E Chicago
 " Mrs Kathryn, " "
Enos Frank. 257 Cutter, fireman S P S
 " Mrs Viola, " "
 " Arlene, " " u
Esterline Otis D. 57 Cutter, teamster
 " Mrs Hattie, " " s
 " Raymond, " " s
 " Oliviabell, " " s
 " Harold, " " s
Estlow Benj F. 125 S Jefferson, Ce
 " Mrs M Belle, " " Ce
 " Leonard E, " " Ce
Etheridge Moreau N. 97 Hull, salesman
 " Mrs Elizabeth L, " " s
 " Maxine, " " s
 " Dexter S, 169 E Pearl, r
 " Theodora L, 63 Church

Evans John S. editor Sun and Star,
 residence 22 W Pearl
 " Mrs Nellie F, " "
 " "Red," 41 Grand, sign painter

Evans M L. Michigan state rep Homer
 Furnace Co, phone 716-J,
 residence 163 Church
 " Mrs Kittie D, " " s
 " Ralph L, " " s
 " Mrs Frances, 99 Church, w

Everett Geo W. cor Sprague & Garfield,
 " Mrs Angeline, " [farmer
Everst Mrs Mattie. 225 Marshall
Ewing Forrest H. 63 Elm, Ho
 " Mrs Mabel V, " " s
 " Theira I, " " s
 " Clotus H, " " u

F

Facklam Edward 99 Taylor, teacher

Fadden Frederick W. mgr Penney
 Store, res 11 Walnut
 " Mrs Jessie L, " " s
 " Stetson W, " " s
 " Eleanor V, " " s

Fair Leta. 60 Jackson, s
Fairbanks Zell. 267 Grand, C D

Fairfield Filling Station, cor Marshall
 and State, gasoline, oils and
 accessories, phone 280-W,

W J Worst propr
Fairfield Barbecue, Marshall St near
 State, Mrs F E Flanders

Fairview Dairy, see Byers & Morris

Farington Mrs Edith, Arlington Hotel	Ferguson Mrs Ella, 124 E Chicago, w
Farmers' Mutual Fire Insurance Co of Branch County, opposite the Court House, James S Ogden pres, Perry Cranson sec	" Fred E., 68 Peckham, carp
Farris Ross, 238 Marshall, printer	" Mrs Addie J, "
" Mrs Ruth G, "	" Clarence N, 175 Hull, c t
Farwell Eber W. , Master Branch Co Pomona Grange, phone 208-J, residence 36 Hull	" Mrs Ruth J, "
" Mrs Laura C, "	" Marvel D, " stenog
" Helen L, " cashier	" Dorothy L, " s
" Volney L, " c s	" Ford A, 123 Perkins, C D
" Kathryn M, " s	" Mrs Eva D, " s
" Fred R, 325 Marshall, r	" Ralph W, " s
" Mrs Daisy, "	" Harold J, " s
" Frank, 431 E Chicago, farmer	" Ash W, 89 W Pearl, C D
" Mrs Cora, "	" Mrs Leora, "
" Fred W, 90 E Pierce, F	" Mrs Lucie E, 135 Jackson, w
" Mrs May, "	Fern Mrs Ada, 186 W Pearl, w
" Haynes V, " U S Navy	Foucher Caroline, 42 Conover
" Glenn G, 15 Williams, F	" Karl, " lab
" Mrs Ella, "	Fidler Richard H, 152 Walnut, farmer
Faulk Mrs Elizabeth, 68 Peckham, w	" Mrs Frances, "
Faurot E May, 95 N Hanchett, dressmkr	Fidler Mrs Donna, 124 Marshall, music teacher
" Linus B, 86 N Fremont, painter	" Farnien E, " s
" Mrs Lucy, "	Fields Otto, 261 Cuttler, lab
Faust Geo A P, 221 Hull, cigarmaker	" Mrs Evah, " s
" Mrs Anna L, "	" Arthur J, " s
" Lajoie R, " clerk	" Rolene, " u
" A Clifford, "	" Otto Jr, " u
Feller Guy S, 84 Peckham, G	Filarski John J. , emp Homer Furnace Co, res 68 S Clay
" Mrs Arlene L, " s	" John J Jr, " s
" Wayne A, " s	" Daisy, " s
" Erwin Lee, " s	" Deana, " s
" Erwin P, 73 S Jeff, emp Gas Co	" Henrietta, " s
" Mrs Fannie, "	" Richard W, " u
Fellers Mrs Louella A, 93 Walnut, w	Filkins Claude D. , coal dealer, (Up- to-Date Coal Co), 25 W Pearl, residence 81 Peckham
" Ruth, " s	" Mrs Ella V, " s
" Roy H, 18 E Montg, baker	" Ben, 71 N Polk, r
" Mrs Reah, " s	" Jennie L, " s
" Eloise C, " u	" Mrs Kathlsen, 59 Harrison, w
Fenner Corydon M, 137 Peckham, r	Fincham Clyde M, 29 Abbott, Ho
" Arlene, " Bx	" Mrs Eva, " s
" Mrs Emma, 160 E Wash, dressmaker, w	" Audory, " s
" Nelson, " s	" Maxine, " s
" Priscilla, 20 Park Place, s	" Franklin, " s
" Wealtha, 188 Marshall, dom	Finley Frank, 113 E Wash, bot works
Fenton Mrs Nettie, 30 E Montg, tailoress	" Mrs Leone, " s
	" Claude, " u
	Firth Mrs Mariette, 26 Waterman, w
	" Mrs Amelia, 247 E Washington fur worker, w

When you have in mind Rugs,
Draperies and Curtains,
First see Woodward & Sons

For Newest, Neatest, Daintiest Millinery
See WOODWARD & SONS

Fish Edward H. , electrician (George & Fish), res 48 Grand	Fiske Albert J. , coal dealer (Up-to-Date Coal Co), 25 W Pearl, residence 188 W Chicago
" Mrs Martha E., "	" Mrs Nora, "
" Dorothy Mae, " u	" Charles, "
" Fred W, barber, 12 S Monroe, res 48 Grand	Fitts Henry C., 429 W Chicago, P
Fisher Mrs Sarah E., 63 Church, w	" Mrs Arlena, " s
" Robert, 499 Grand, farmer	" Iey May, " s
" Mrs Bertha, "	" Joseph H., " s
" Otto, " farmer	" Josephine, " s
" John, " farmer	" Lutie P., " u
" Alice, " c s	Fitzgerald Mrs Carrie, 154 S Hudson, nurse, w
" Robert, " farmer	" John W, 101 E Pierce, granite cutter
" Leo, " farmer	Flandermeyer Francis H. , office Dorrance Bldg, operating chain retail shoe stores, res 18 N Jeff
" Charles, " s	" Mrs Nettie L., " s
" Sadie, 176 Marshall, dom	" Alice Rollie, " s
" Garrett, N Mich Ave, farmer	" Mrs Augusta, 18 Peckham, w
" Mrs Benita, " u	" Herman, " P
" Harriet, " u	
Fisk Lewis, 79 Walnut, R	
" Mrs Carrie, " R	
" LeRoy, " R	
" Ethel, " s	
" Elwin, " s	
" Lawrence, " s	
" Harold, " s	

W. C. BAILEY

FOR

GOOD PRINTING

GEORGE & FISH

ELECTRICAL CONTRACTORS

Complete Line of Fixtures

VACUUM CLEANERS

Electric Washers, Electric Flatirons

Estimates Furnished Free

Let us do your Electrical Work
More than Twenty Years' Experience

A. D. GEORGE,

E. H. FISH,

254 E. Pearl St. Phone 440-W

48 Grand St. Phone 635-M

Up-to-Date Coal Co.

COAL

We sell the very best brands of Hard and Soft Coals
to be had in the American Market



Your patronage is invited, and we promise you our
best services in every particular



Should you be in need of

Sewer Pipe

See us before purchasing

Office and Yards 25 West Pearl St.

Phone 166

Flanders Fred E., 289 Morse,	fac	Floyd Ralph N. , groceries, meats, dry
" Mrs. Blanche,	barbecue	goods and shoes, 162 S. Jeff.
" Ivan L.,	s	phone 182, res. 104 E. Pearl
" Philip R.,	c. s	" Mrs. Evelyn L.,
" Elden E.,	"	" Ruth L.,
" Ruth M.,	s	Fluke Wakeman C., 27 Church,
" Leland F.,	s	" Mrs. Nellie M.,
" Marion L.,	s	Fonda Mrs. Adaline L., 45 N. Hancock, w
Fleck Mrs. Christine, 17 Pierson,	w	Forbes Mrs. Etta, 28 Henry,
Fletcher & Fletcher , clothing and		Ford W. Earl , real estate, ph. 345-W,
furnishings, 17 W. Chicago,		residence 159 N. Hudson
W. A. Fletcher propr.		" Mrs. Lena,
Fletcher Win. A., 44 N. Fremont,		" Lawrence,
" Mrs. Irma,	merchant	" Curtis H., 44 Pelton,
" Bettie,	s	" Mrs. Maude S.,
" William E.,	s	" Mrs. Mary M., 25 W. Pierce
" Marilyn,	u	" Robert J.,
" Nelson P., 172 W. Chicago		" Edith H.,
" Mrs. Louise,		" Harold S.,
Flint Willis A. , (Mason-Dorsey Co.),		" Mabel K.,
high grade monuments, phone		" Ernest, 78 Smith,
621-W, res. 123 S. Clay		" Mrs. Gladis M.,
" Mrs. Nettie,		Ford Garage , see Andrew VanLopik
" Fern,		Fordyce Josephine, 72 Division,
Flower Louis, 147 Grand,	teacher	dressmaker

Fletcher & Fletcher

COLDWATER'S LARGEST, LIVEST.

LEADING MEN'S STORE

Kuppenheimer Clothes

Crofut-Knapp Hats

Allen A Socks

Ide Collars

Allen A Cooper Bennington Underwear

17 West Chicago St., Coldwater

Phone 331

Foreman Riley J., 29 Pelton,	Fox Afton W. , vegetable gardener,
" Mrs Hannah, " [concrete work	first class vegetables and plants
" Leona A. " "	in season, gardens, greenhouse
Forester Louise, 205 Henry, C D	and res 55 Green, phone 389-J
Forrieder Gladys, teacher S P S	" James, 71 Waterman, r
Foster Edson J. , real estate, insurance,	" Mrs Annie, "
auctioneer, feed sheds, 28 S	" Glenn A, 314 W Chi, deliveryman
Hanchett, phone 19, res phone	" Mrs Alta F, "
19, (see p 91) res 127 W Chicago	" Mrs Anna D A, 76 N Hanchett
" Mrs Almina, "	Foy Sylvester J. , W Garfield Ave
" Edgar A, 64 Church, real est	" Mrs Ida M, "
" Mrs Nellie, "	" William E, " teacher
Foot Jesse, 180 N Hudson, au	Frankhauser Wm H, attorney, (Cowell
" Mrs Ina, "	& Frankhauser), 20 S Sprague
Fowler Mrs Mary, 251 W Pearl, w	" Mrs Alice C, " teacher
Fox & Mitchell , barbers, 25 W Chi-	Franklin Ernest, 336 E Wash, F
cago, C C Fox, J L Mitchell	" Mrs Myrtle, " nurse
Fox Charles C, 58 N Clay, barber	" Thelma, " s
" Mrs Myrtle, "	Frarey Louis J, 81 E Montg, bus driver
" Harry H, " s	" Mrs Goldie, " clerk
" Mrs Rosa, 56 N Clay, w	" Leora M, " u
" Myron O, 29 E Alden, clerk	Frasson Samuel L, 21 E Park Ave, H
" Mrs Belle, "	Frederick Beeman J, 130 N Hudson, r
" Mrs Phena, 40 Morse, w	

Patronize Directory Advertisers.

SOUTH SIDE GENERAL STORE

R. N. FLOYD, Proprietor

Groceries, Meats,
Notions, Furnishings

Delivery to All Parts of the City

When in need, call

182

We will give you Service

Fredrickson Jacob H, 178 Cutter, r	Fry Mrs Ada C, 122 Jackson, w
" Mrs Nettie, " Ly	" Otis A, " millwright
" Mabel, " clerk	" Ora A, 290 W Pearl, F
" Florence, " "	" Mrs Emma, " "
" Henry, " tr	" Mildred, " teacher
" Elce, 26 Orchard, lab	Frydryhoski Stephen, 29 Henry, lab
" Mrs Rena, " "	" Mrs Frances, " "
" Gertrude, " "	" Pearl M, " "
Freeman Maurice B, 229 E Chicago, s	" Frank, " baker
" Charles, 26 Preston, lab	" George, " s
French B D, 165 W Chicago,	" Rittia Marie, " u
pres Old Ladies' Home	Fulk Minnie, 159 S Monroe
" Mrs Alice L, 94 N Hanchett, w	" Lottie, " "
" Nida E, " bk	Fulkerson Fred C, 22 Morse, r
Friedrich Wm H , contractor, phone	" Mrs Daisie, " "
576, residence 359 S Clay	Fuller Frank L, 241 Morse, clerk
" Mrs Bertha J, " "	" Mrs Nellie M, " "
" Lawrence M, " teacher	Fulton Mrs Amanda R, 159 N Hudson, w
" Gertrude C, " teacher	Funk Mrs Lillie, 23 E Pearl, bk, w
" Thelma, " c s	Furgason Mrs Josephine A, 17 Morse, w
" Mabel, 15 N Polk	" Varney, 52 River, P
Frick Nellie M, 40 River	" Mrs Edith, " "
Froh Ernest A , sales-man Straus Bros	" Starr B, " s
Co, investment securities,	" Paul E, " s
phone 657-J, res 30 N Jeff	" Clyde, 106 Morse, lab
" Mrs C Agnes, " "	
" Mildred, " s	
" Pauline, " s	
Frost James, 105 S Clay, painter	G
" Mrs Grace, " "	Gage Harry, 99 E Park Ave, P
" Jerome, " "	" Mrs Bessie E, " "
" Charles, 92 E Montg, painter	" Marion, " s
" Mrs Dora, " "	" Marie, " s
" Eugene, 210 Church, carpenter	" Charles H, 65 S Clay, r
" Mrs Jennie, " "	" Mrs Magdalene, " "
" George L, 24 Peckham, F	" Otis, 271 Marshall, Ry
" Mrs Amanda, " "	Gaines Charles A, 122 E Pearl, r
" Ervin E, 109 S Hudson, chef	Gallagher Stephen P, 28 N Hudson, c t
" Mrs Eva, " "	" Mrs Ethel L, " "
" Lester G, 92 E Wash, ph emp	Gallop George, 297 Hull, F
" Mrs Estella H, " "	" Mrs Clara, " "
" Robert L, " u	" Rolland, " s
" Mrs Anna, 64 S Jefferson, w	" Vaughn, " s
Fry Ray W, 98 Harrison	" Robert, 28 Green, u
" Mrs Ruby B, " "	Gamble Dr Ernest F , physician and
" Harold E, " s	surgeon, over Kingsley's,
" Helen, " student nurse	residence 187 E Chicago
" Doris, " s	" Mrs Elida D, " "
" Leone, " s	Gamby John C, 581 W Pearl, miller
" William, " s	" Mrs Maggie E, " "
" Leroy, " s	" Margery L, " "
" Katherine, " s	" Frank, " c t
" Howard C, 68 N Hanchett, tr	" Charles, " s
" Mrs Dotha C, " ph chief op	" William, 311 W Pearl, P
" Muriel L, " s	

For Newest, Neatest, Daintiest Millinery
See WOODWARD & SONS

Gardner Mrs Melva , millinery and beauty parlor, phone 267-W, 18 W Chicago, res same	Gehring Albert M., 52 Green, Ce
" Keith, " s	" Mrs Grace M., " s
" Mrs Sarah, 120 W Pearl, w	" Marion, " s
" Mrs Alma K, 59 S Jefferson, w	" Merie, " s
" George, 26 W Pierce, s	" Max, " u
Garman Eugene , carpenter and builder, ph 749-J, res 156 Perkins	" Leona, " u
" Mrs Elizabeth, " "	Geisel Henry C, sign painter, 13 South Monroe, res 25 N Monroe
" Mrs Rosina, 58 S Jeff, w	Gem Cafe , 10 S Monroe, E L Vandenburg propr
Garnella Mrs F Maude, 290 N Hudson	George & Fish , electrical contractors, A D George, phone 440-W, E H Fish, phone 636-M
" Naomi, " actress	George Adelbert D , 254 E Pearl, " Mrs Nellie, " electrician
Garrett Mrs Ella, 90 W Montg	Gorts Jack, 33 W Washington, F
" L E, " r	Gest Hugo, 758 W Chi, emp Pollock
" Edgar B, 155 S Monroe, " Mrs Anna, " "	" John E, 48 E Wash, Ho
" Mrs Florence B, " (salesman)	" Mrs Blendona I, " "
" Annabelle, " u	" Roberta A, " u
Gary Harold, 188 Cutter, P	" Gibboney Edith, 90 Jackson, s
Gates Harold J, 58 W Washington, F	Gibbons Mrs Elizabeth, 92 Charles, " Edith B, " chaircaner
" Mrs Gloria H, " "	" Dewey H, " lab
" Wm Douglas, " u	
" Eleanor, 244 E Pearl, ph op	
Gauger Frank, 148 Marshall, Ho	
Gaumer Chas W, 462 Marshall, r	

EDSON J. FOSTER

REAL ESTATE

If you or your friends have Real Estate to sell, or want to buy, I do not care where it is, I am in a position to handle your business for you.

INSURANCE

I write all kinds of Insurance, including Life Policies, Fire Insurance, and Cyclone Insurance. Let me attend to your needs in this line.

AUCTIONS

If you are going to have an Auction Sale, see me for dates and I will save money for you. Write, or telephone at my expense.

Prop'r So. Hanchett St. Farmers' Feed Sheds and Sale Stables

Office Phone 19

Residence Phone 19

28 So. Hanchett St., Coldwater

- Gibson Edward H.**, monument dealer, (Goldwater Monument Co.), res phone 208-W, res 22 Hull
 " Mrs Ada V. "
 " Mary Elizabeth, " e s
 " Laurn J, " s
 " Mrs Margery, 155 S Jeff, w
 " Walter J, "
 " Frank J. W Garfield, farmer
 " Mrs Rose, "
 " William, " u
 " Helen V, " u
 " Dorothy, " u
Giffels Mildred, teacher S P S
Gifford Wm E., 348 S Clay, farmer
 " Mrs Lavinn D, "
 " Edward, " e s
 " Mrs Mary, 225 W Chicago, w
Gilbert Allen A., coal dealer, 125 E Park Ave, res 107 E Park Ave
 " Mrs Ida C, "
 " Elva M, " stenog
 " Mrs Elizabeth, 23 Elm, w
Gilcrist James (Guy), linotype machinist Daily Reporter, residence 129 S Monroe
 " Mrs Bertha M, "
Gillespie Peter, 152 Church, au
 " Mrs Mary E, "
 " Peter Jr, " p o clerk
 " Helen E, " e s
 " J William, " s
Gillette A Pearl, meats and groceries, 30 E Chicago, phone 75, residence 200 W Pearl
 " Mrs Beryl, "
 " Harold, " s
 " Glenn E, 115 N Jefferson,
 " Mrs Dorothy, " [bus driver
 " Doris, " s
 " Betty Jane, " u
Gilson William H., linotypist Daily Reporter, res 23 Peekham
 " Mrs Nellie, "
Ging Percy H., 35 Hull, teacher
Glass Mary A., 60 W Washington, s
Godden Fred W., cleaning works, 10 N Monroe, phone 186, residence 182 E Chicago
 " Mrs Edna, "
 " Annabelle L, " s
 " John W, " s
 " John, 20 E Montgomery
 " Mrs Louise, "
 " Henry, Van's Ave, thresher
Godwin Mrs Janett, 165 W Chicago
Goldsmith Theresa, cottage mgr S P S
Goodwin Ellen, 141 S Jefferson, s
 " Olen G, E State, firemn S P S
 " Mrs Alice M, " dom S P S
Golchert Herman, 278 S Jefferson, P
 " Mrs Marie, "
 " Henry H, 241 Division, Tl
Good Lester O., science teacher high school, phone 799, res 35 Hull
 " Mrs Fern, "
 " William, " s
 " Walter, " s
 " H Wilford, 77 Church, au
 " Mrs Josephine, "
 " William P, " s
 " Gertrude M, " s
 " John Robert, " s
Goodale Mrs Belle, 29 Cutter
 " Harold, "
 " Russell, " s
Goodnow Mrs Jennie, 65 E Pearl, w
 " Mrs Mary A, 96 S Clay, w
Gordenier Frank W., 445 W Chi, S P S
Gordon Mrs Emma, 40 W Alden, w
 " Blanchard, " lab
 " Hilda, 189 Morse, " s
Gorman B B., 137 N Hudson, postmaster
 " Mrs Susie L, "
 " Elsie L, "
Goss Leo, 148 Church, baker
 " Mrs Eloise, "
 " Morris B, " s
 " Howard B, " u
 " Mrs Myrtle, " w
 " Harry, 271 Morse, H
 " Mrs Blanche, "
 " Kenneth, " s
 " LaVern, " s
 " Clarence D, 280 W Chi, surveyor
 " Mrs Ila, "
 " Clarence D Jr, " s
 " Jack R, " u
 " Jean Ellen, " u
 " Henry L, 72 Jackson, r
Gould Austin N., groceries, meats and notions, phone 702, 51 N Fremont, res same
 " Mrs Louise H, "
 " Robert H, " s
 " Eleanor, " s
 " Margaret Jane, " u
 " Mrs Anna, " w

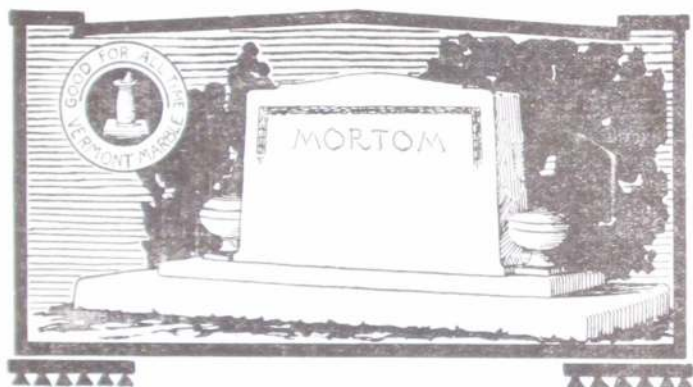

Coldwater Monument Co.

93 West Chicago St.

Phone No. 120

E. H. GIBSON

Phone 208-W

J. H. OSBORN

Phone 518-R

We have a large stock of Monuments and
Markers of Modern and Artistic Designs

We have Skilled Workmen with Up-to-date
Pneumatic Tools for finishing & lettering

Mark every grave

PRICES REASONABLE
ALL WORK GUARANTEED

SHOW ROOM AND WORKS

93 West Chicago St. Cor. West Chicago and Clay

Coldwater Monument Co.

Gould Charles H. , funeral director, ph 109, office & res 160 W Chi	Gray Herbert J., 37 Tibbits, decorator
" Mrs Lois M., " nurse	" Mrs Nina I., "
Gowdy Morton J. , rural mail carrier, phone 290-W, res 21 Jackson	" John B., " s
" Mrs Anna L., "	" James H., 30 E Pierce, e t
" Hah M., " stenog	" Mrs Mary H., "
Graham Frank L., 212 Henry	" Horace N., " s
Granger Mrs Lois, 252 Marshall, w	Great Atlantic and Pacific Tea Co., 1 W Chicago, groceries, teas & coffees, Willis T Johnson mgr
" Maria, "	Great American Stores Co., 9 W Chi. Raymond Grimes mgr
" George W., 90 Race, F	Green Wm H., 109 Walnut, C D
" Mrs May, " C D	" Mrs Laura T., "
" John H., 59 E Park Ave, F	" David M, supt of construction S P S, res 225 Marshall
" Mrs Daisy D., "	" Mrs Louise, "
" Carl J., " Bx	" Don, "
Graves Roscoe L., 203 Grand, R	" Paul, " s
" Mrs Lola D., "	" Loyd, " s
" Roy E., 281 W Chicago, R	" Marian, " s
" Mrs Gay B., "	" David G., " u
" E Walter, 90 S Jefferson, lab	" Joseph, 79 Green, Ce
" Mrs Dora A., "	" Mrs Minnie J., "
" Viola M., " s	" Frank G., 48 Tibbits, Ce
" Leo E., 170 Henry, abstractor	" Mrs Elizabeth L., "
" Mrs Maud V., "	" Frank, " s
" Allen, 29 Cutter	" Donald, " u
" Mrs Grace, 30 N Jefferson, w	
" Geo W., 18 S Polk, lab	

GOULD'S FUNERAL HOME

C. H. GOULD

Licensed Embalmer

Funeral Director

MRS. GOULD, Assistant

AMBULANCE SERVICE

A Nurse with Ambulance by
request without extra charge

160 West Chicago St. - Phone 109

THE GOULD UNDERTAKING CO. Inc.

Green Leon R. , Reo, Oakland and Pontiac autos, rear of S Michigan office building, phone 698, res phone 638-J, res 100 Church	Greenich Edward, 42 Race, Ry
" Mrs Grace, "	" Mrs Alta, " "
" Robert, " salesman	" Raymond, " "
" Ralph, " salesman	" Robert, " "
" Esther, " "	" Harvey Max, " "
" Hubert M., 108 S Hudson,	Gregg John R., 181 Henry
" Mrs Mary J., " [emp city	" Mrs Jessie, " "
" Mattie L., " "	" Earl, 77 W Montgomery, lab
" Harry L., " "	" Mrs Irene, " "
" D Virginia, " "	" Myrl, " lab
" Freda N., " "	Greenman Edward, 63 Smith, fac
" Dick B., " "	" Mrs Maude, " "
" Betty M., " "	" Lowell, " "
" David J., " "	" Margorie, " "
" Homer Jr., 148 S Hudson	" Paul, " "
" Mrs Rolene, " "	" Virginia, " "
" Ellen L., " "	" Juanetta, " "
" Charles, " "	Gresley I E. , real estate, insurance and investments, 16 W Chi, phone 997, res 334 Marshall
Greenmyer Daniel S. , merchant (D C Allen & Co), 11 W Chicago, residence 159 S Monroe	" Fred, 102 E Wash, carpenter
" Starr, 35 E Pearl, au	" Mrs Gertrude, "
" Mrs Lettie, " clerk	Gresly Glenn G., 19 Orchard, plater
Greenwald August F., 130 S Jeff, P	" Mrs Victoria, " "
" Mrs Flossie E., " "	" Orsola S., " "
" Ernest J., " "	" Louise M., " "
	" Glendale M., " "

L. R. GREEN

SELLS THE

REO

The Gold Standard of Values

Also the **OAKLAND**  **PONTIAC**

Rear of Southern Michigan Building

Facing the Park

Phone ————— 698 ————— Phone

- Griec Abram W., 119 Marshall, r
 " Mrs Rhoda A., "
 Gridley Guy, 238 E Washington, T
 " Mrs Margaret, "
 " Edwina M., "
 Griffin Orrie C., carpenter and builder,
 phone 623-J, res 18 Jackson
 " Mrs Lena M., "
 Griffith Dr Wilbur A., physician and
 surgeon, 57 W Chicago, phone
 49, res ph 683, res 191 W Pearl
 " Mrs Louella A., "
 Grimes Chas R., mgr American Store,
 residence 9 W Chicago
 " Mrs Bessie B., "
 " Robert W., " u
 " Richard Roy, " u
 " Mrs Jennie, " w
 Grimm Mrs Julia, 160 Morse, w
 Grinnell Herbert J., 122 N Hudson, r
 " Mrs Lenora, (aged 95),
 193 Church, w
 Gronsbeck Earl, 109 N Polk, emp Gas Co
 " Mrs Edna, "
 " Thelma, " s
 " Margaret L., " u
 Grosse Mrs Christeen E., 11 Jackson,
 for work, w
 Grove Mrs Eva A., finest dressmaking,
 high grade ladies' tailoring,
 phone 529-M, res 204 Marshall
 Grove A R., 235 W Chicago, r
 " Benj C., " farmer
 " Mrs Jessie M., "
 " Jay, 34 E Washington, carp
 " Mrs Elizabeth R., "
 " Theron (Coon), 260 W Chi, r
 " Mrs Ida, "
 " Owen Glenn, 67 E Wash, carp
 " Mrs Juliet, "
 " Rolene E., " e s
 " Elizabeth, 3 Grand

Wilma's Shoppe

Exclusive Millinery
 Professional Marcelling

39 West Chicago St.

Over Tribolet Dep't Store

WILMA GUST,

Proprietor

- Grover Frank E., 96 Wright, farmer
 " Mrs Martha J., "
 Grundy Mrs Amelia, 153 S Hudson,
 tobacco stripper
 Gruner Ward, County Road Commis-
 sioner, res west of city
 Gundrum Otis E., real estate, 13 N
 Monroe, res 157 E Wash
 " Mrs Ethel, "
 " Montrue G., " u
 Gust Wilma M., Wilma's Shoppe, 39
 W Chicago, res 171 Grand
 " Mrs Josephine, " w
 Gunther Irwin M., pres Hoosier Shoe
 Co., res 148 Marshall
 " Frank F., 33 Daugherty, emp
 " Mrs Florence L., " [Legg
 " Von E., " s
 I M Gunther Shoe Co., 52-70 Abbott
 Gutknecht Henry, 66 S Polk
 " Mrs

H

- Hackenberger Mrs Neva, 100 E Alden, w
 " Burneice, " Ho
 " Madge, " s
 " Ruth, " s
 Hackett Mrs Elzora A., 143 Church
 " Clarence G., 135 N Clay, clerk
 " Mrs Helene, "
 " Joyce Helene, " u
 " George H., 71 Jackson, tr
 " Mrs Edith C., "
 " George Wesley, " u
 " Fred W., 176 Walnut, r
 " Mrs Gertrude, "
 " Elizabeth, " s
 Hadland Mrs Elizabeth, 52 Conover, w
 Hadley Shirley R., attorney, New
 Clarke Block, phone 10,
 residence 28 N Monroe
 Hadley Dr Grant S., dentist, 27 W Chi,
 residence 160 N Hudson
 " Mrs Grace, "
 " Marian, " teacher
 " Kenneth N., " e s
 " Mrs Minerva, " w
 H & H Dry Cleaners, 1 W Chicago,
 phone 22, H J Hamilton propr
 Haight Louis F., 28 Park Place, e t
 " Mrs Elizabeth, "

In Millinery, you will find that tasty, up-to-date
 touch at WOODWARD & SONS'

Halferty Bradie O., 139 Elm.	au	Hamilton Chas F. , supt city schools, phone 478-J, res 74 N Fremont
" Mrs Flossie B., "	"	" Mrs Ruby S., "
" Bernard I., "	s	" Phyllis J., " s
" Max W., "	s	" Jean E., " u
" Arthur R., "	u	" Gertrude S., " u
" Perice, "	r	" John W., 64 W Alden, painter
Hall Eugene, propr Ideal Displayer		" Mrs Carrie D., "
" Co, residence 96 Morse		" Fern A., " office clerk
" Mrs Mida A., "		" Beulah N., " office clerk
" Herschel, 189 Walnut, carpenter		Hamilton Harold J. , dry cleaner, 1 W Chicago, res 64 W Alden
" Mrs Winnie, "		" Joseph, 100 Munson
" Lamoyne, "	s	" Alice B., 189 E Washington
" Robert H., "	u	" Mrs R J., 305 Marshall, w
" R J., 95 Waterman.	Ho	Hammer John, 114 N Clay, lab
" Mrs Olive L., "	Ho	Hammond Percy H., 99 N Clay, P
" Mrs Emma, 23 N Jefferson, w		" Mrs Sabina, "
" Weir, 101 Waterman.	au	" Mary, " s
" Mrs Arlene, "		" Jean, " s
" Lucile, "	s	" Jean, " u
" Baby, "	u	Hanks John A., 126 Wright, r
Hallett Wm E., 35 Hull, mech eng		" Mrs Estella, "
" Mrs Ada, "		Hard Paul B., 121 S Jeff, truckman
Hamblin Mrs L Louella, 54 E Chi, w		" Mrs Julia E., "
Hamer Mrs Lydia B., 165 W Chicago		" Eldon C., " s

Get Rubber Stamps at Bailey's Printing Office

FOR SATISFACTORY SERVICE
AND DRY CLEANING

CALL H. & H. DRY CLEANERS

Cleaning, Pressing,
Dyeing, Repairing

HATS CLEANED AND BLOCKED

Phone 22

Office Over A. & P. Store, No. 1 West Chicago St.

Hardenbrook John, 214 Grand, nightwatch	Harios William, 91 Pierson,	F
Harding C W & Son, 106-108 W Chi- cago, agricultural implements, wagons, harness, blankets, robes, etc, R W Harding propr	" Mrs Lydia, "	
Harding Ross W, 100 N Clay, merchant	Harmon Mrs Mary, 106 Bennett,	w
" Mrs Gertrude, "	" Frank, "	
" Mrs Emma, 145 S Hudson, w	" Daniel, "	Ti
Harding Louis K, propr Arlington taxi service, 16 N Hancock, residence 60 N Monroe	" Lewis, "	F
" Mrs Pearl, "	" Harry, "	s
" Flint E, "	" Charles, 14 Jay,	F
" Clifford S, 50 W Alden,	" Mrs Martha, "	
" Frances, " painter	" Elizabeth, "	s
" Frank L, " s	" Steven, "	F
Hardy Jennie, 758 W Chicago, s	" Henry B, 75 N Fremont, lab	
Harger Mrs Anna, 263 S Jefferson, w	" Mrs Pearl, "	
" Andrew A, " F	" Elizabeth, "	s
" Mrs Florence L, " "	" Harold, "	s
Harkness Mrs Jennie M, 44 W Pierce, w	" Hubert, "	u
" Burnese S, " fire tr	Harpham Mrs Nora, 217 Henry	
" Mrs Pearl, " "	" Pearl, "	s
" Verba E, " s	" Edison, "	s
	" Inis, "	s
	" Helen, "	s
	" Eunice Mary, "	u
	" Hubert L, 8 Green, Ho	
	" Mrs Millicent, "	
	Harrington Frank E, 19 W Wash, tr	
	" Mrs Mytie, "	



HOBART M. CABLE PIANOS

ARE BEST
BY TEST

Pathé

PHONOGRAPHS can play
all makes of Phonograph
Records better than any other Phonograph because
PATHE is the Inventor. Buy a Pathe!

L. C. COLLER, 26 West Pierce St.

Phone 395-J

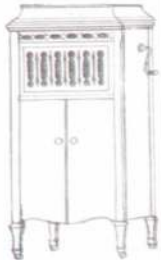

Harris D Alden, rural mail carrier residence 127 S Hudson	Hart & Spring. Hudson and Essex dealers, 16 N Hanchett, phone 296. F B Hart, H C Spring
Harris Mrs Anna. Anna's Cash Grocery, fresh and cold meats, ph 189, res and store 127 S Hudson	Hart F Bruce, 132 N Clay, auto dealer
" David, " u	" Mrs Alice, "
" Mrs Ida, 156 N Jefferson, w	" Frank H, 96 Jackson, r
" Hoza, 15 N Hudson, r	" Mrs Cynthia A, "
" Mrs Minnie, "	" Chas, sup manager S P S
" Charlie T, 56 Church, r	" Eliza, sup matron S P S
" Mrs Lucy V, "	Hartman Helen, 155 Cutter, s
" Chas P, 102 Church, Ry postal	" Margaret, " s
" Mrs Ethel M, " [clerk	" Edith, " s
" Neil S, " c s	Hartsoek Banner L, 204 E Wash, R
" Helen J, " s	" Mrs Hazel, " Ho
" Mrs Allie L, 18 W Wash, w	" Virgil, " s
" Burdette F, " c s	Harvey J Newton, 109 E Wash, carp
" Floyd L, 526 W Chi, emp Leo	" Ira, " s
" Mrs Glenna, " [Wood	" Mabel N, " "
" Charles J, 71 S Clay, r	" Floe, " "
" Mrs Maude I, " "	" Boudah, " s
" Mrs Hattie, 43 Henry, w	" Ruth, " s
" L A, teacher S P S	" Grace, " s
" Elizabeth, teacher S P S	" Rolene, " u
" Osborn, 245 N Hudson, lab	" R Dale, 22 Smith, farmer
" Mrs Grace, " "	" Mrs Fauna C, " "
	" Patricia June, " u

Hudson and Essex



Automobiles



HART & SPRING

16-18 North Hanchett St.

COLDWATER, MICHIGAN

PHONE 296

Harvey John, 59 S Clay, auto painter	Hayes Fred, 79 Cutler
" Mrs Cora, "	" Mrs Mary, "
" Mrs Leona, 270 S Jefferson	" Ernest, " oil tr
" Joanna, " s	" Mildred A, " Ho
" Phebe Jane, " s	Hays Jay D, 187 Grand, r
Haskins Almer M, 294 Marshall, r	" Mrs Ella, "
" Mrs Cora M, "	Heath Claude J, 250 S Jefferson, F
Hatch Mrs Lillie C, 26 S Fremont,	" Mrs Helen Leona, " teacher
dressmaker, w	Hedrick Vern, 96 Elm, R
Hatfield Mrs Mary A, 192 E Wash, w	" Mrs Rosie, " Ho
Hathaway Helen, 60 Jackson, s	Heenan Mrs Mary E, 238 S Jefferson, w
Hatton Dr Lemuel C, physician and	" Phillip, 27 Perkins, painter
surgeon, office 17 W Chicago,	" Mrs Mary, "
phones: office 259, res 529-J,	" Mary F, " s
residence 28 E Pierce	" Joseph, " u
" Mrs Nettie, "	Heilemann Dr Geo J, osteopathic
Haven Harry, 180 N Clay, au	physician and surgeon, Room
" Mrs Pearl, "	8 S M Office Building,
Havens Sherman, 143 W Pearl, mason	residence 122 Division
" Mrs Mabel, " roomers and	" Mrs Elizabeth J, " "
fancy birds	" Dorothea, " nurse
" Earl A, " mason	" Cyril E, " s
Hawes Herbert A, garage, 14 N Monroe,	" Georgia M, " s
res 45 N Monroe	Heimbach Alvin L, 59 E Pearl
" Mrs Anna J, "	" Mrs Inez, "
Hawkins Lloyd R, with H & H dry	" Leila, " teacher
cleaners, res 64 W Alden	" Althea, " teacher
" Mrs Gladys M, " "	" Margaret L, " c s
" Patricia J, " u	Hellenberg J B Co, mfrs of indoor
" George B, 241 Division, F	athletic goods, mallets, etc,
Hawks Albert F, 155 W Pearl, r	450 Clark, office 189 S Jefferson,
" Mrs Virginia C, " "	G S Milhan pres and
" Minnie C, " "	genl mgr, G F Hellenberg vice
Hawley Mrs Alice, 119 N Polk, w	pres, L H Dibbert sec-treas
" John, 324 W Chicago, r	Hellenberg Gustav, 201 S Jefferson, mfr
" Mrs Jennie, " "	" Mrs Pauline, " "
" John B, 11 E Montgomery, C D	" Karl, " H
" Mrs Blanche, " "	" Arthur, " c s
Hayes Joseph, 244 S Jeff, emp Treat	" Huldah, " s
" Mrs Katie R, " "	" Otto, 214 S Jefferson, H
" Margaret, " bk S P S	" Mrs Nellie, " s
" George, " Ti	" Armond, " s
	" Pauline, " s
	Hendrick Loren I, 151 Morse
	" Mrs Vira, " "
	Henneghan John T, 70 S Jefferson, Ti
	" Mrs Queenie M, " "
	" Delta M, " bk
	" John Jr, " s
	" Anna, " s
	Henning Adolph W, 57 W Chicago,
	auto supplies, sporting goods
	and bicycles, phone 159-M,
	residence 272 W Chicago
	" Mrs Bessie, " "

A.W. HENNING'S

Sporting Goods
Store

Auto Accessories

57 West Chicago St. Phone 159-M

Herendeen Mrs Mary, 263 W Pearl, w	Hickerson W S, 348 N Hudson, F
Herl Peter, 106 N Hudson, r	" Mrs Etta, "
" Mrs Helena, "	" Marguerite, " s
" Bernice, " clerk	" John, " s
Herring Stanley, 45 E Park Ave, lab	Hickey Joseph H , shoes and shoe repairing, 74 W Chicago
" Mrs Mattie, " L	" Carrie, " teacher
Herlan Frank D, 9 Walnut, clerk	" Jared M, 22 Elizabeth, lab
" Mrs Gladys, "	" Jared L, " Ho
" Virginia, " u	" Mrs Erna, " Bx
Herman Rae, 20 W Montg, stenog	" Florence, " Bx
" Ruth, " s	" Jesse J, 21 Henry, r
Heuer Mrs Edith, 90 W Pearl, w	" Mrs Sarah H, "
Herrif Roy M, 252 E Wash, clerk	" Lorenzo J, " ru
" Mrs Wave L, pantry see Lar-	" Lorene Anna, " s
" kins products, res 252 E Wash	" Harold J, 63 Jackson, clerk
" Karl M, " s	" Mrs Edna M, "
" Leota M, " s	" Robert J, " u
Hibbard Frank A, blacksmith, (Swaf-	" Harold E, " u
field & Hibbard), res 12 Taylor	" James J, 71 Charles
" Mrs Jennie F, "	" Mrs Bertha, 525 Grand, w
" Perry A, 142 Waterman, R	" Bridget, 16 Pelton, dom
" Mrs Eunice A, "	" Rose, " dom
" Francis P, " lab	Hicks Adolbert, 195 Henry, r
" Mrs Leila V, 181 Jackson	" Mrs Anna A, "
" Lucile, 40 Orchard, s	Hiesrodt Jay, 45 N Hancock,
" Leo E, 39 Orchard, tr	county agent S P S
" Mrs Jessie V, "	

Office Hours:
9 to 12 A. M., 2 to 6 P. M.

Calls Answered
Day or Night

Dr. Geo. J. Heilemann

OSTEOPATH

PHYSICIAN AND SURGEON - ELECTRO THERAPEUTICS

POST SYSTEM of Foot Treatment For Removal of Arch Supports

Confinement Cases Given Special Attention

Removal of Hemorrhoids by Modern Methods

ORIFICIAL SURGERY

Southern Michigan Building, Room 8

Residence 122 Division St.

Phones: Office 18-J, Res., 18-W

Hiesrodt Mrs Clara E. , County Register of Deeds, phone 154-J, residence 45 N Hancock	Hillborg Fred, Hilton's farm, lab
" James L., 324 Grand, rural	" Carl, " carp
" Mrs Anna B., " [postman	" Bert 130 N Hudson, carp
" J Royce, " "	" Mrs Ruth A., " "
" Dorothy O., " s	" Margaret E., " s
" Eugene W., 57 N Monroe, r	" William F., " s
" Marcus E., 100 N Clay, truant officer	" Kathryn Ruth, " u
Highway Filling Station, see Doll Oil Station	T A Hilton , clothing and gents' furnis- hings, trunks and traveling goods, shoes for men, women and children, 20-22 W Chicago res 109 W Pearl
Hilborn Ward W. , postoffice clerk, residence 30 Perkins	" Mrs Eunice A., "
" Mrs Christine, "	" John, 156 S Jefferson, P
" Warren H., " s	" Gladys, " s
" Juneau Betty E., " u	Himebaugh Edgar E., 462 Marshall,
" Edward C., 121 Elm, Co	" Mrs Mae, " [farmer
" Mrs Dora P., "	Hinkley Claude, 75 E Aiden, lab
Hildebrand Wm H., 207 E Wash, lab	" Mrs Mary, " "
" Mrs Sadie M., "	" Floyd, " lab
" Fred W., 73 S Monroe, Co	Hirst Percy A., 28 Green, baker
" Mrs Lucy M., " roomers	" Mrs Maggie, " "
" Edna L., " s	" Sarah J., " u
" Fred A., 37 N Monroe, Ct	Hoben Anna, 24 S Hancock, clerk
" Mrs Sybil B., " "	Hobday John K., 102 S Clay F
" Rex F., " s	" Mrs Ruth I., " "
" Louie E., 210 E Pearl, r	" Douglas J., " u
" Mrs Mary, " "	Hodgkins Mrs Lucy, 212 Henry, dom
" Otto, 194 Perkins, F	Hodgman Mrs W E. , abstracts of titles, insurance and convey- ancing, 7 W Chicago, residence 121 W Pearl
" Mrs Marie, " "	" James, " "
" Alma, " bk	" Charles E., " "
" Gertrude, " s	" Albert B., " e s
" Martin, " s	" Helen, " e s
" Charlotte, " s	" Mary N., " e s
Hill Mrs Maude M., 78 Green, w	" Daniel, " office clerk
" Lloyd G., " clerk	" Willis E., " s
" Fern M., " "	" Ann, " s
" Wilma G., " clerk	Hodge Wava, 64 S Fremont s
" Jessie V., " s	" T C., " u
" Dane W., 110 Morse, clerk	" Donabell, " s
" Mrs Vevia M., " "	Hofert Ernest H., 301 S Jefferson, F
" Don M., 33 S Hudson, salesman	" Mrs Viola B., " "
" Mrs Elva, " s	" Marion B., " s
" Eloise, " s	" William E., " s
" Mary Ellen, " s	" Robert A., " s
" Mrs Adah L., 136 S Clay, nurse, w	Hoffman Elmer C. , real estate, room 2, S M Bldg, phone 252, res phone 638-R, res 70 Church
" Opal, 254 Division, s	" Mrs Kittie, "
Hills John, 87 Charles, r	Hogue Milton , 163 S Monroe, barber
" Walter, 35 Lawton, lab	" Mrs Nina Warren, "
" Mrs Mary, " "	
" Irene, " s	

In Millinery, you will find that tasty, up-to-date
touch at **WOODWARD & SONS**

- Holbrook Dr Arthur G.**, physician and surgeon, New Clarke Block, residence 170 E Chicago
- " Mrs Mabel W., "
- " Phyllis, " librarian
- " Shirley E., "
- " Edith E., 13 Waterman,
- " Ralph A., 131 S Hudson, P
- " Mrs Letha M., "
- " Max A., " P
- " Mrs Adaline, 67 Tibbits, w
- Holden G Frank, 295 Cutter, lab
- " Berton, " cigarmaker
- Holdridge Leroy L.**, phone 226-W residence 323 W Chicago
- " Mrs Lillian J., "
- Holiday Gertrude, 13 W Alden, S P S
- " Joel E., E State St., Bx
- " Mrs Junia B., "
- " Kenneth C., " S
- Holland Austin, 758 W 4th, painter
- Hollister Floyd, 188 Hudson,
- " Mrs Minnie, "[parce] postman
- " John H., 21 Charles, r
- Holmes Mrs Emily R., 151 Marshall, w
- " Burdett, 31 Munson, lab
- " Mrs M Elizabeth, "
- Holt Charles F.**, up-to-date electric shoe repairing, 5 S Monroe, basement, all work guaranteed residence 94 Waterman
- " Mrs Mabel, "
- " Gertrude M., " S
- Holt Homer B., 184 N Clay, P
- " Mrs Hannah, " "
- " F Horace, " S
- Holton Ralph, 66 N Monroe, electrician
- Holtforth Clara, 78 Division, teacher
- Holway Edward A., 430 S Clay, r
- " Bessie C., " stenog Ly
- Holz Paul L., 238 Marshall, cigarmaker
- " Mrs Nina R., " clerk
- " Philip T., " c s
- " Emil, 112 E Pearl, c t
- " Mrs Gertrude, " teacher
- " Emil A Jr., " S
- " William C., " S
- Homan Otis, 48 Division, cook
- Homer Furnace Co.**, 290 S Clay, S
- D Strong pres, C B Strong
- 1st vice pres, R B Strong
- 2d vice pres, R W Strong
- sec-treas
- Honeywell Mrs M Pearl, 134 S Clay,
- " " officer clerk
- " George Adams, " S
- Hooker Mrs Mary R., 199 Division, w
- " Geo W., 14 Clark Ave., R
- " Mrs Leah, "
- " Georgie E., " S
- " Loretta, " u
- " Theodore W., " u
- Hoosier Shoe Co.**, 52-70 Abbott, F M
- Gunther pres and treas, Geo
- L. Weissmann vice pres and sec,
- Jas A. Coffey supt



Concealed in the shank of every Radio Arch Shoe is a Built-in Bridge which provides a Firm Treading Base for every portion of the foot, from heel to ball. This bridge retains the arch in its normal position and relieves strained ligaments of their extra load.

HOOSIER SHOE CO., Coldwater, Mich.

I. M. GUNTHER, Pres.

Holden's Clothing Store , 29 W Chicago, J F Thompson mgr	Howes John E., 64 Harrison, e t
Hopkins George S., 225 Hull, truckman	" Mrs Anna E., "
" Mrs Ada, "	" Homer A., " e s
Horn Mrs Christine M., 7 Orchard, C D	" Frances J., " s
" W Carl, " lineman	Howland Willis, 17 Jackson, r
" Wilma C., " s	" Mrs Jessie F., "
" Esther E., " s	Hoy Mrs Lillian A., 44 W Pierce, ph op
Horning Wm F., 175 Waterman, Ho	" Vesta Y., " u
" Mrs Suddie A., "	Hoyt Mrs Elsie D., 67 N Hanchett, w
" Lynn E., " C D	" James, " e s
" Robert E., " s	" Louise, " s
Horky John, 29 Henry, lab	" Harold M., " s
Horton Roy D., 230 Jay, farmer	" Mrs Laura V., 192 N Clay, w
" Mrs Marie, "	" Bonney E., 60 S Sprague,
" Judson E., 49 Race, P	" Mrs Ida I., " [deliveryman
" Mrs Ogie, " u	Hudson Henry, 172 Perkins, P
" Helen, " u	" Wm J, 169 Henry,
" Anna, " u	" Mrs Helen M., " [fireman S P S
Howard, 171 S Monroe, clerk	" Stephen, " s
Hotel Grant , cor S Monroe and Park Ave, Grant Eaton propr	" Walter, " s
Houghtaling Wm , wholesaler, (Cold-water Provision Co), residence 79 N Clay	" Bernard A., " u
" Mrs Virginia, "	" Agnes I., 26 Hull, teacher
" Frank P., 40 Morse, r	Huested Glenn, 28 E Montg, farmer
" Mrs Cora L., "	" Mrs Anna, "
Houston Anson, 245 Hull, F	Huegli Rev T J A , pastor St Paul's Lutheran Church, phone 607-R, res 118 S Jefferson
" Mrs Vivian, " s	" Mrs Emma, "
" Roy, " s	Hughes Will, 159 S Jefferson, P
" Robert, " s	" Mrs Libbie, "
Houtz Laurence G., 137 Harrison, tr	" Morris B., 93 Cutter, s
" Mrs Hazel A., "	Hulbert Mrs Emma T., 516 W Chi, w
" Deuane L., " s	Humphrey Mrs Lou, 29 Elizabeth, Ly
" Arcella F., " u	" Paul, " u
" Ellen, " u	" Grover, " u
" Laurence Jr, " u	Hungerford Virgil U , general real estate, loans and insurance, S M Building, residence 40 Daugherty
" Worthy, janitor S P S	" Mrs Clara M., "
" Mrs Pearl, cook S P S	" Helen W., " teacher
" Fay, 67 N Hanchett, Ho	" Marshall J., " e s
" May, " Ho	" Floy A., 289 Marshall, teacher
Howard Mrs Dell R., 65 E Chicago, w	Hunt Mrs Helena M., 142 Morse
" Ethel, 45 N Monroe, e s	" J Neafie, 190 N Fremont, H
Howe Chas F , attorney, 10 W Chi, residence 185 Marshall	" Mrs Pearl V., "
" Mrs Ruth C., "	" Mrs Elizabeth S., 116 N Hudson, w
" Emery D, 35 E Alden,	" Morris L., 150 N Hudson, r
" Mrs Clara B., " [p o inspector	" Mrs Nellie D., "
" Lucile E., " e s	" Arthur J., 62 Charles, F
" Mrs Clara L., 24 S Hanchett, bk	" Mrs Clyta M., " s
	" Wilma, " s
	" Pearl, ironer S P S
	" Mrs Azalia, 274 E Chicago, nurse

In Women's and Misses'
Ready-to-Wear you will find
perfect satisfaction at
Woodward & Sons'.

Hurley Fred, 708 W Chi, boat livery	Isenhower Dale, 377 N Hudson, P
" Mrs Virginia, " "	" Mrs Macian, " "
" Virginia, " s	" Robert Dale, " u
" Frank A., 200 Perkins, Ce	" Edward, 14 Mill, painter
" Mrs Lena M., " "	" Mrs Lusettie, " C D
" Lawrence J., " restaurant	" Raymond M., " lab
" Paul F., " clerk	
" Jacob W., 194 S Clay, Ry	
" Mrs Emma C., " "	
" Ervin L., " "	
" Leo E., 75 Hooker, TI	
" Mrs Berniece A., " "	
" Helen Jeanette, " u	
" Jesse G., 416 W Chi, dairyman	
" Mrs Bertha, " "	
" B Maxine, " s	
" Barbara L., " s	
" Will C., 292 W Chicago, c t	
" Mrs Maud, " "	
" Elizabeth, " s	
Hurst John W., 145 E Park Ave,	
" emp Carlisle	
" Nina, 157 Waterman	
Hutchins L Alton, 67 W Wash, chemist	
" Mrs Georgia, " "	
" Elizabeth J., " c s	
" Mary E., " s	
" Mrs Diana, 72 W Wash, w	
" Hazel, " teacher	
" Harry B., 128 Walnut, billing	
" Mrs Corlie, " station	
" Betty J., " "	
" Louis, 39 Sherman, C D	
" Mrs Nellie, " C D	
" Melvin, 71 W Mootg, s	
" Mrs Ida B., 71 N Hanchett	
Hutchinson Mrs Catherine E., 209	
" Grand, w	
Hyatt Charles D., phone 782-M,	
" residence 97 E Pearl, F	
" Mrs Daisy, " "	
" Margaret, " stenog S P S	
" Eloise, " c s	
" Jean I., " s	
Hyde Mary O., 151 N Fremont, real est	
I	
Ideal Displayer Co., 96 Morse,	
" B E Hall propr	
Imber James O., Kalamazoo celery,	
" phone 427-R, res 133 S Clay	
" Mrs Margie, " "	
Inglard Irma, 147 W Chicago, clerk	

J

Jackson John T., poster advertising, painted and electric displays, commercial signs.

residence 51 N Clay

" Mrs Huldah, " "
" John T Jr., " c s
" Edward H., 289 W Pearl, R
" Mrs Minnie, " "
" Kenneth E., " F
" Dorothea, " s
" Mrs Huldah, 146 Morse, w
" Mrs Kate M., 77 Pierson, w
" Mrs Lilla M., 115 Perkins, w
" Olive M., " bk
" Bernice, 73 N Monroe, dom
" Horace, 59 W Washington, tr
" Mrs Vera, " "
" Orson, " u
" Paul, " u

V. U. Hungerford

Real Estate

Insurance

Loans

FEDERAL FARM
LOANS

A Large Number

Of the Strongest and Best Fire Insurance Companies in the country, with assets running far into the millions.

SAFETY FIRST!

Room 2, So. Mich. Office Building

COLDWATER

Patronize Directory Advertisers

Jacob T H & Co. , clothing, shoes and dry goods, 49 W Chicago	Johnson Byron S. , clothier (Olds & Johnson), 52 W Chicago,
Jacob Abram H., 49 W Chi, merchant	residence 153 W Chicago
" Mrs Marie, "	" Mrs Ada M., "
" Astor Carl, " s	" Wayne R., " c s
" Marjorie L., " s	Johnson Clayton C. , Circuit Judge,
Jacobs Geo W., 51 Pierson, harnessmkr	residence 189 W Chicago
" Mrs Mary E., "	" Mrs Mae A., "
" Ivel A., 338 E Chicago, c t	" Herbert P., 25 Wat, agent
" Mrs Lora Lorene, "	" Mrs H Luella, "
" Barbara Jeanne, " u	" Charles A., " c s
Jacobs Truman A., 49 Williams, carp	" Hazel C., " pri sec
" Mrs Mabel R., "	Johnson Harold A. , salesroom Chrysler autos and supplies, 73 W Chicago, phone 681,
" Valeria R., "	residence 18 Hull
" Doris V., " s	" Mrs Mabel, "
Jagger Joseph H., 111 Jackson, r	" Muriel R., " s
" Mrs Hattie M., "	" Harry E., 80 E Alden carp
Jeffers Geo W., 186 E Washington, r	" Mrs Ethel A., "
" Mrs Henrietta, "	" H Chase, " baker
Jenkins Archie R., 158 Waterman, au	" Dean, " baker
" Mrs Marie, " s	" Clytia, " "
" Lester A., " s	" Jennie, " s
" Frances G., " s	" Mrs Lizzie, 395 W Chicago, w
" Frederick F., " s	" Leon H., " lab
" Clara E., " u	" Kenneth J., " s
" John, 26 W Alden, Ce	" Raymond L., " s
Jepson Lee H., 41 Pierson, F	" Mary E., " s
" Mrs Josephine, "	" Carl E., 98 E Wash, painter
" Herbert F., " F	" Mrs Gertrude H., "
" Catherine, " office clerk	" Daisy A., " s
Jerista Joseph, 12 S Clay, millwright	" Robert C., " s
" Mrs Vera, " "	" Howard A. 81 Crippen, mason
Jobbers Service, Inc., 17-19 N Handchett, H L Milnes see-treas	" Mrs Emma, " "
Joelyn Jas C., 105 N Fremont, r	Johnson Willis T. , mgr Atlantic and Pacific Tea Store,
" Mrs Hattie, " "	residence 195 Grand
Jobes Ernest H., 195 Hull, lab	" Mrs Nevah V., "
" Mrs Meda, " "	" W Wayne, " "
" Pauline, " Bx	" Pauline N., " teacher
" Bena, " s	" Evalyn M., " s
" Clarence O., 103 Wright, cityelec	" Mrs Mariette, 386 Grand, w
" Mrs Irene M., " u	" Will, 88 Hull, au
" Robert E., " u	" Mrs Margaret, "
" Ernest Junior, " u	" Harvey W., 80 Peckham, Ry
Johns Mrs Ethel, 75 Jackson	" Mrs Lorene, " stenog
" Ralph B., " P	" Max, janitor S P S,
" Earl C., " P	309 N Hudson
" Carlton, " s	" Mrs Edith, " "
" George W., 162 Perkins, Ce	" Rollin, " s
" Mrs Lena M., " "	" Maurice, " u
" Arthur, 159 S Jefferson, P	" Doris, " u
	" Mrs Caryl Foster, 26 Hull,
	normal teacher

FOR FINEST SHOE REPAIRING
SEE CARL M. MANNEROW
11 NORTH MONROE ST.

Johnson Charles L. 48 E Wash, painter	Jones Frank E. 41 Daugherty,
" George, 143 W Pearl, lab	" Supt. C D
" Ethel, ironer, S P S	" Mrs May L. "
Jolley Mrs Mary C. 185 Henry, w	" Irvin, " s
" Earlin A. " p	" Evelyn, " s
" Jessie B. " "	" Donald E. 37 Elizabeth, u
Jones Clarence C. press and gen'l mgr	" Milo D. E Garfield Ave, farmer
Wolverine Portland Cement	" Mrs Olive, "
Co, residence 64 N Hudson	" Madelene, " u
" Mrs Lena B. " "	" Alonzo, 144 Walnut, Co
" Dorothy D. " s	" Hannah A. 59 Daugherty
" Leland P. 164 E Pearl, lab	" Daniel R. 167 N Clay, clerk
" Mrs Amy M. " "	" Irene, 67 N Hanchett, waitress
" Gordon L. " u	" Mrs Martha E. 197 Marshall,
" William, 99 W Chicago, P	" nurse
" Mrs Rebecca, 50 N Hanchett, w	Jordan John W. City Restaurant,
" Claude A. " teacher	res 86 W Montgomery
" Della M. " clerk	" Mrs Nettie L. "
" Lynn R. 34 N Fremont, rural	" John K. " s
" Mrs Hazel, " postman	" Earl C. 53 S Jefferson, barber
" Clinton W. 274 Grand, r	" Mrs Tirzah, "
" Mrs Camilla, " "	Joseph Mrs Jennie, 64 Grand, clerk, w
" Robert, 269 Marshall, farmer	Starr, " stenog Co
" Mrs Marie, " "	Joslyn Rupert M. manager of Kroger
" Doris, " s	Store, res 21 Perkins
" Vonda, " s	" Mrs Nina A. "
	" Mildred, 33 S Hudson

M. W. OLDS

B. S. JOHNSON



We have one of the most complete lines of Gents' Furnishings, and a carefully selected line of snappy

ADLER COLLEGIAN GOODS

AND

CLOTHCRAFT SUITS FOR YOUNG MEN

with a large assortment, in Stouts and Regulars, for men.

Suitcases, Traveling Bags, Trunks, and the home of **THE PORTIS HAT**, the acme of style and service.

We are in business for YOUR satisfaction, both in quality, style and service—please remember that.

OLDS & JOHNSON, The Real Men's Store

52 West Chicago Street

PHONE 380

Juch Otto A., 118 S Jefferson,	P	Kanold Arthur, 57 S Hudson,	c t
" Mrs Esther, "	"	" Mrs Ada, "	"
" Marjorie, "	s	" David W, "	teacher
" Ronald, "	u	Kanouse Wm C, 84 E Pierce,	carp
Juckett Eugene, 8 Green,	"	" Mrs Emma, "	"
emp Schmedlen	"	" Francis, "	s
" Fay, 181 Hull, music teacher	"	" Marie, "	s
" Mrs Lola, "	"	" Oneal L, 172 N Sprague,	P
" Lynn K, "	u	" Mrs Myrtle, "	"
" Doris, "	u	" Sarah Belle, "	u
Julian Bernard, 87 Coombs,	s	" Lyle Oneal, "	u
June William, 112 E Wash, emp city	"	" Bruce N, 40 E Montgomery,	"
" Mrs Emma, "	C D	" Mrs Florence, "	[machinist
" George D, 240 Perkins,	r	" Carol Jean, "	u
" Mrs Lydia A, "	"	" Robert Bruce, "	u

K

Kadwell Mrs Elbeura F, 297 Cutter-	"	Kantz Robt, 97 N Clay, emp Arlington	"
" L Lyle, "	lab	Kappler Geo H, 25 W Chicago,	lab
" Harvey, "	lab	Kavalaris Bros. , proprs Sugar Bowl,	"
" Lewie, "	s	Jas K & Nicholas Kavalaris	"
" Lucile, "	"	Kavalaris James K, 33 W Chicago	"
Kaiser Fred H, 52 Cutter, electrician	"	" Nicholas, 64 Harrison	"
" Mrs Selma S, "	cashier	" Mrs Mildred I, "	stenog
" Maurice B, 151 Henry	"	Keckler Mrs Florence, 355 Morse, L, w	"
		Keel Wanda, 128 Walnut,	s
		Keeley Nellie, 19 E Pierce,	dom

CHAS. L. KEEP

Room 2 Bovee Block
Phone 409-M

Fire, Cyclone.

Health & Accident
Insurance

Surety Bonds

Pension Business in All Branches

21 INSURANCE COMPANIES

REPRESENTING OVER

\$100,000,000.00

Keep Chas L. , general insurance and pensions, room 2 Bovee block, phone 409-M, res 70 Marshall	"	Mrs Lora W, "	"
" Gertrude H, "	dietician	" Mrs Sarah R, 36 E Alden,	w
Keeslar Cleon E, 336 Grand, Moreland	"	" Mrs Maida, "	[Oil Co
" Mrs Leon Burr, "	s	" Doris J, "	s
" Donald Max, "	u	" Barbara Jean, "	u
" Chas, 74 Peckham,	farmer	" Mrs Elizabeth, "	"
Keim Mrs Blanche, 82 Hull	"	Keith Mrs Mary, 165 W Chicago	"
Kelford Rev E A, pastor Baptist Church, phone 308-J,	residence 77 Division	" Mrs Ellen E, "	"
" Mrs Louis B, sales Yesh Chevrolet Co, residence 83 Grand	"	" Mrs Mary Ann, "	"
Keller John G, foundry foreman Homer Furnace Co,	residence 407 E Chicago	" Mrs Nettie, "	"
" Paul D, "	s	" Mary M, "	s
" Mrs Mary J, 93 Grand,	w		

Kellott Mary Jane, 25 S Hudson, s	Kemp Walton, grocer (Kemp & Carroll), res 148 Marshall
Kelly Matthew, 26 Harrison, r	" Mrs Inez D, " "
" Mrs Sophia, " "	" Max D, " c s
" Joseph G, 335 Grand, carp	" George A, 345 N Hudson, r
" Mrs Anna L, " "	" Mrs Minerva E, " "
" Martha M, " "	Kempster Stephen W, W Garfield Ave.
" Raymond L, " s	" Mrs Maria, " [farmer
" Genevieve E, " s	" Carrie, " teacher
" Bernice A, " s	" Florence A, " s
" Bernard L, " u	" Walter C, 14 Peckham, farmer
" Harry F, " u	" Mrs Gertrude, " "
Kellogg Orlando G , pasteurized Jersey milk, res 27 Park Place	Kennedy Frank B, 133 Marshall
" Mrs Florence, " "	" Mrs Jennie L, " "
" Marvin H, 28 Mill, F	Kenton George A, 101 S Clay, F
" Mrs Olive, " "	" Mrs Jennie, " "
" Leota M, " u	" Harry, " s
Kelsey Watson H, 44 W Alden, c t	Kenyon Carroll, 499 S Hudson, Ti
" Mrs Cassie, " "	" Mrs Beulah, " "
Kemery Glenn J, 194 Jackson, S P S	" Edward C, " s
" Mrs Florence, " C D	" Berdella, " s
" Franklin, " s	" Betty Louise, " u
" Winifred, " s	" Elmer O, 440 E Chicago,
Kemp & Carroll , meats, groceries, fruits, provisions, 54-56 West Chicago, 5 phones 15, Walton Kemp, C O Carroll	" Mrs Ermina M, " [poultryman c s
	" Elma M, " c s
	Kerr Hardware Co , 61 W Chicago, hardware of all kinds, dealers in wool and seeds, Rollin A Kerr, Robert A Kerr, ph 29

THE KERR HARDWARE COMPANY

THE USUAL PLACE TO BUY
SENSIBLE HARDWARE

Yale Locks	Peninsular Paints
Majestic Ranges	Hot Point Electrical Goods
Reliable Gas Ranges	Ajax Tires
The Heatrola	Radios and Equipment
Sporting Goods	Perfection Oil Stoves

You can find in our stock anything in Hardware you need.
The price and quality will always please you.

PHONE 29

COLDWATER, MICHIGAN

Kerr Rollin A., 62 Division, merchant	Kingsley Pharmacy , drugs, books, painters' supplies, toilet articles, school supplies, etc, 21 W Chicago. W L Kingsley propr, phone 190, see page 112
" Mrs Gladys, "	"
" Richard A., " u	"
" Robert A., 159 E Chi, merchant	"
" Mrs Lucille, " "	"
" Robert Burns, " u	"
" Mrs Alice C., 185 W Chicago, w	Kingsley Wilbur L., 138 N Hudson,
" Mrs Henrietta, 15 Peckham, w	" Mrs Florence M., " [druggist
Kester Herman, 104 N Clay, salesman	" Robert G., " s
" Mrs Ida, " "	" Wilbur Charles, " s
Keyes Mrs Eureka A., 40 Orchard, w	Kingston Mrs Elva, 65 N Jefferson, w
" Albert, 196 S Jefferson	Kinsman Mrs Dora A., 136 Peckham, w
Kibbe Albert R. , general mgr box factory, residence 19 Grand	Kint Walter A., 142 Perkins, tr
" Mrs Elizabeth A., " "	" Mrs Gladys M., " "
" E Winifred, " c s	Kinter Leo L., 96 Wat. Moreland's
Kibbe Frederic A. , foreman box factory, residence 115 Morse	" Vernie, " s
" Mrs Beatrice A., " "	" Ketha, " s
" Virginia, " u	Kipp Frank S., 181 N Clay, oil station
" Marjorie, " u	" Mrs Mary C., " "
" Patricia, " u	Kirkendall John C., 78 Charles, F
Kibbe Edward , 16 N Monroe (rent), envetroughing, roofing, etc, jobber of sheet metal, residence 193 Church	Kirkpatrick Mrs Helen C., 103 E Pearl, w
" Mrs Cora E., " "	" Helen Jane, " s
Kilbourn G. Elvin, 208 W Chicago, F	" Elinor J., " s
" Mrs Lois E., " "	" Chas., 227 Cutter, lub
Kill Mrs Mary, 56 Cutter, w	" Mrs Flossie F., " "
Killinger E. S., 78 W Montgomery	" Ethel Louise, " u
" Mrs Dora, " "	Kitchel Mrs Grace N. , 11 E Chicago, w
" Pauline, " s	" Ruth, " c s
" Uriah, 66 S Sprague, r	Kitson Mrs Mary J., 122 N Hudson, w
Kimball Mrs Frances L., 205 Henry, w	Kizer Frank A., W State St. agent
" Harvey G., 430 E Chicago,	" Mrs Mabel C., " "
" Mrs " [salesman	" Orley A., " s
Kimble Alfred M., 236 W Chicago, R	" Robert, " u
" Mrs Eva M., " clerk	" Mrs Martha, 33 N Hanchett
" Norman C., 299 Grand, R	Klee Otto J. , district salesman Standard Oil Co, phone 488, residence 132 Harrison
" Mrs Edith P., " "	" Mrs Bernice, " "
Kimber James L., 407 W Chi, emp Gas	Kleindinst Gerald E. , fine job printing, 18 N Monroe, residence 150 S Clay
" Mrs Anna, " [Co	" Mrs Verbia M., " "
" Effie, " ph op	" Edwin S., 15 W Pearl, r
" Irving R., " P	" Mrs Emma, " "
" Ivin A., " s	Klingler Amon J., 50 Sprague St, farmer
King William H. , 85 Hull, City Clerk	Kloek Mrs Jennie M., 137 N Hanchett, w
" Mrs Anna M., " "	Knapp Frank E. , attorney, 30 W Chicago, residence east of city
" Helen A., " office clerk	" Virginia D., 172 Jackson
" Catherine A., " clerk	" Edith C., " "
" Herschel W., " s	" Mrs Nancy E., 162 Taylor, w
" Charles C., 3 Grand, c t	" Edward A., 20 Taylor, au
" Mrs Alma C., " "	" Mrs Marguerite L., " "
" Wayne B., 228 Grand, s	
" Mrs Antoinette, 204 W Chi, beautician	

THE COLDWATER
DAILY REPORTER

HORACE KITCHEL ESTATE, PUBLISHER

ESTABLISHED 1885

H. D. LANSING, Editor and Business Manager

The Only Daily Newspaper
Published in Branch County

Greater Circulation than all Other
Papers in the County Combined

Full Leased Wire United Press
News Service

COMPLETE MARKET REPORT
BY WIRE EVERY DAY

Advertising Service for
Our Advertisers

Member of League of Michigan Home Dailies

"No Home Complete Without the Reporter"

Telephone No. 61

Knapp Alva Hay, 38 N Polk,	R	Knowles Bert F, 196 S Jefferson, lab
" Mrs Rosa B,	"	" Mrs Mabel E,
" Leo F,	P	" Melvina,
" Arloss R,	P	" Raymond,
" Nelson C,	clerk	" Dollie,
" Deloss A,	s	" Ornon, 101 North Polk, emp
" Arlene,	s	" Mrs Anna E,
" Ha M,	u	" Phillip,
" Carroll, 256 W Chicago, clerk		" Leo O,
" Mrs Flossie B,		" Cecelia,
Knauss Mrs Jemima, 131 E Chicago, w		" Genevieve,
Knecht Mrs Sarah J, 10 Perkins, w		" Lila L,
Knapp Mrs Ella A, 27 Green, w		" Milford H,
Knight Ozro A, 36 Preston, Ry		" David R, 323 W Chicago, r
" Mrs Rose E,	"	Knowlton Mrs Emily S, 60 Jackson, w
" Betty,	s	Koehler Mrs Sarah B, 25 N Fremont, w
Knoppow Joseph, 34 E Wash, salesman		Kohl Norman G, cashier So Mich
" Mrs Bessie,	milliner	Nat'l Bank, res 118 Grand
" Jane E,	s	" Mrs Mabel,
Knowles Vern, general auto repair		" Norman Junior,
shop, shop and res 39 Sherman		Kohls Genevie, teacher, S P S
" Mrs Bertha K,	"	Kohn Thos H, proprietor Arlington
" Louise A,	s	" Mrs Corinne,
" Vern F,	s	Kolenski Mrs Vera, 35 Hatch, w
" Herman,	s	" Joseph,
" Lovisa,	s	

Kingsley Pharmacy

Drugs and Books

School Supplies Acme Paints

Conklin Fountain Pens,

Stationery, Toilet Articles,

Leather and Rubber Goods,

Flashlights, Cigars

PRESCRIPTIONS CAREFULLY COMPOUNDED

FREE DELIVERY

::

TELEPHONE 190

ADDITIONS, CHANGES, ETC.

Adams Albert (and family) 16 W Pearl	Fisher Minnie Jane, N Michigan Ave, u
Bergman Elsie, 233 W Pearl, F	Frost Bettie Jane, 92 E Wash, u
Brazeo Carl, 149 E Park Ave,	Gamby John C, 281 (not 581) W Pearl
emp Ford Garage	Gilbert Ronald, 27 N Sprague, molder
" Mrs Myrtle, 146 E Park Ave	" Mrs Leota, "
" Freeman, " u	Houtz Lawrence (and family) 137 N Jeff
Bronson Nina A, 14 Jackson, clerk	Lewis Carl (and family) 199 Perkins
Buchanan Isabelle K, 161 Morse, u	Mott Douglas E, 158 Harrison, u
Byers Albert (and family) 140 Henry	Papke Baby, 122 N Polk, u
Callandar Dr A C, physician S P S	Parker Ruth L, 157 Taylor
" Mrs Helen, "	Parlette C H, 165 W Pearl
Casebeer Marguerite, 415 Grand,	Pond Mrs Martha E, 21 Church, nurse
waitress	Tooman Clifton A, barber, 30 West
Clark Allen, 48 W Pierce	Chicago, res not yet located
" Mrs Edith, "	" Mrs Ila B,
" Harrison L, " u	
Culp Charles, 313 (not 331) Marshall	
Darling Margie, 136 Henry, s	
Dexter Baby, 44 W Montgomery, u	
Draper Howard E, 21 Charles, carp	
" Mrs Lena, "	
Ernsberger Rev Peter B, 33 NHanchett,	
" Mrs Orie A, " [evangelist]	

DECEASED

H Eugene Blackmar
 Mrs Abigail Bower
 Mrs Elizabeth Eldridge
 Mrs Adaline Holbrook

REMOVALS FROM COLDWATER

Note—The following list of removals during the past year from Coldwater to the places named, includes several who have departed since the printing of this Directory was commenced.

Aurand Noble,	Marshall	Bynum S W,	Coldwater R F D
Babb Frank,	Coldwater R F D	Carey Emmett A,	Jonesville
Barber Chas H,	Three Rivers	Chandler Clarence E,	Jonesville
Barber Fred G,	Los Angeles	Chapman Chas H,	Hillsdale
Barker Loyal,	Detroit	Clair Roy,	Battle Creek
Barnard Geo F,	Hillsdale	Clement Chas R,	Quincy R F D
Barrett Wm H,	Battle Creek	Collette Napoleon E,	Mishawaka
Bender Mrs Daisy,	Sturgis	Conklin Carlton E,	Lansing
Bernard Theodore,	Detroit	Coombs H J,	Detroit
Berry Frank,	Hammond, Ind	Corey Wm C,	Three Rivers
Bignell Neil S,	Bronson	Corns Frank G,	Monroe
Birch Harry A,	Grand Rapids	Crull Ivan G,	Quincy R F D
Boyer Gaylord,	Three Rivers	Crull Frank,	Ann Arbor
Brewster Stephen,	Detroit	Darling Jay,	Wisconsin
Burrows Leonidas,	Tekonsha	Dean Henry W,	Grand Rapids
Burt Fred A,	Coldwater R F D	Dickinson Bert,	Jackson
Butcher Louis S,	Coldwater R F D	Doud Mrs Maggie,	Kendallville, Ind
Byers Ralph,	Coldwater R F D	Drake Jay N,	Caro, Mich

Drury Fred L,	Los Angeles	Nusbaum John R,	Battle Creek
Duke Ralph C,	Grand Rapids	Nye Wm,	Kalamazoo
Dunham W Earl,	Osborn, Ohio	Osborn Mrs Cora,	Atlanta, Ga
Emerson Clarence,	Detroit	Ostrander Katharin,	Los Angeles
Evans Walter,	Coldwater R F D	Ostrowski Frank,	Quincy R F D
Farris Jason,	Coldwater R F D	Paddock W M,	Coldwater R F D
Farris Chas R,	Tekonsha	Paddock Loren M,	Union City R F D
Filley Don D,	Coldwater R F D	Palmer J Elmer,	Grand Rapids
Fonda Earl H,	Bronson	Pappas Louis,	Los Angeles
Fonda Arthur W,	Gainesville, Fla	Perry Lewis E,	Quincy R F D
Galloway Bentley,	Jackson	Petty Cecil H,	Ludington
Garvin Geo F,	Coldwater R F D	Quackenbush Ira,	Jackson
Glerum John A,	Battle Creek	Rathbun Chester O,	Kalamazoo
Gould E Roy,	Flint	Ratto Richard C,	Kendallville, Ind
Graybill W B,	Chicago	Rench Reuben,	Quincy R F D
Green David M,	Lansing	Reppert Benj L,	Battle Creek
Gresly Lincoln G,	Battle Creek	Rickard Arthur R,	Three Rivers
Griffin Harold W,	Mishawaka	Ross Mrs Lucy,	Ann Arbor
Gripman Mrs Cora A,	Royal Oak	Rowe Herschel,	Auburn, Ind
Haggerty A L,	Augusta, Ga	Rumsey Harvey J,	Hillsdale
Hall Oscar D,	Monroe	Ruple Chas,	Coldwater R F D
Harris Lewis H,	Allen R F D	Selby Wallace J,	Quincy
Harsh Elmer F,	Sturgis	Sellers Edwin,	Jackson
Hazelwood Harold,	Grand Rapids	Sewell Eleanore,	Bryan, O
Hickey Matthew,	Manatee, Fla	Shenefield Newton,	Burlington
Hodge Eugene,	Mendon	Shuart Clifford,	Jackson
Holmes Floyd H,	Coldwater R F D	Siddall S Bruce,	Allen
Hooker A L,	Union City	Simpson Mrs Lucy,	Battle Creek
Hoover Jesse S,	Battle Creek	Slavick Earl T,	St Louis, Mo
Ingraham Wm W,	Tekonsha	Sly Arthur W,	Battle Creek
Jackson John,	Santa Barbara, Cal	Smith Timothy M,	Quincy
Keeslar Myrie H,	Coldwater R F D	Smoker Wm,	Jackson
Laffler Harry M,	Lockport, N Y	Snyder Harvey B,	Coldwater R F D
Leavy Mrs Cora,	Albion	Stall Frank,	Dalhart, Tex
Lee Charlie B,	Lansing	Stetler Coral L,	Quincy
Legge Ernest H,	California	Stevens Lyle O,	Battle Creek
Letts Wm H,	Quincy R F D	Straw Fred E,	LaGrange, Ind
Lipps Robert,	Battle Creek	Straw Wm R,	LaGrange, Ind
Long Wm A,	Three Rivers	Swan Frank,	Coldwater R F D
Lowther Ned,	Lansing	Sweet Ray J,	Sturgis
Mann Richard N,	Grand Rapids	Tash Allan,	Three Rivers
Marble Fred,	Marshall	Thayer Milo W,	Battle Creek
McConnell Chester R,	Three Rivers	Vellie Timothy	East Gilead
McCurley Ray,	Union City R F D	Warford Mrs Harriet,	Kalamazoo
Merrill Clarence F,	Ray, Ind	Watters Edw C,	Marion, O
Merrill Harry,	Kalamazoo	Webb Edgar A,	Albion
Miller Mrs Lucretia,	Alameda, Cal	Welsh Fr Jas P,	Detroit
Mitchell Mrs Elizabeth,	Chicago	Wendell Mrs Ida H,	Oakland, Cal
Morris Clarence R,	Coldwater R F D	Wheeler Mrs Emily,	Grand Rapids
Morris Calvin,	Mason, Mich	Wigent Paul,	Winnemac, Ind
Morrow H H,	Saginaw	Wilcox Claude B,	Angola
Mott Mrs Nora,	Sandwich, Ont	Wood Garford W,	Battle Creek
Myers Mrs Elizabeth,	Dayton, O	Wright P R,	Coldwater R F D
Nelson Guy,	Bronson	Young David C,	Coldwater R F D
Nichols Garry W,	Coldwater R F D		

There Is No Substitute For Butter

Butter is the most nourishing and most necessary fat we have,
especially essential to the growth of children

It is one of the cheapest foods, considering food value, and
nothing can take its place

EAT "PERFECTION BRAND" CREAMERY BUTTER

MADE BY

THE COLDWATER DAIRY CO.

G. S. COFFMAN,

Manager

164 South Monroe St.

COLDWATER, MICH.

OLDEST AND BEST

COLDWATER PLUMBING CO.

WALTER C. CABEEN

PHONE 35

FOR FINEST SHOE REPAIRING
SEE CARL M. MANNEROW
11 NORTH MONROE ST.

When you buy a Car you of course want
THE MOST FOR YOUR MONEY

THE ONE BEST ANSWER IS



Always Reliable Always Dependable
Longest Life of Perfect Service

HUGH M. VANAKEN,
Agent for Branch County

Call VanAken's Garage

Phone 36-J

**The Best Service
In All Branches**

CALL YOUR TAXI WHERE YOU CAN GET IT 365 DAYS IN A YEAR



Over Sixty Years in Our Present Location
Stands for SERVICE

Kollmorgen Frederick C. pressman,	Laney Carl O. 63 W Montg.	G
" residence 389 W Chicago	" Mrs Millie E. "	"
" Mrs Minnie, ironer, SPS	" Ronald H E. "	s
" Charlotte, "	" Evelyn M. "	s
" Frederick W. "	" Laura E. "	s
" Robert G. "	" Olive Jane, "	u
" LeRoy A. "	Lang Mrs Lizzie, 45 Pierson,	Ho
Kopp Wm. meat cutter, 66 N Monroe	Lansing Harry D. editor and business	
Kornstein Joseph. merchant tailor,	mgr Daily Reporter,	
15 N Monroe, phone 53,	residence 74 Morse	
residence 76 E Alden	" Mrs Mary T. "	"
" Mrs F Vivian, "	" Isabelle, "	s
" Harold V. "	" Agnes Marie, "	s
" Mary E. "	" Emanuel Harry, "	"
" James R. "	Lape Mrs Minnie, 88 E Chicago,	w
Kramer Mrs Minnie, 133 E Pearl,	Larrabee Winfield O, 293 Hull, mason	
dressmaker	" Mrs Amy, "	"
" Benjamin, "	" Samuel J. "	s
" Mrs Flossie, "	" Wayne H. "	s
Kraus Mrs Ella, 25 W Montgomery,	" Allice Vera, "	u
dressmaker, w	Larajore Mrs Sarah, 21 N Hudson, w	
" Lois, "	Latta Ora L. 173 E Park Ave,	F
Krimmel Mrs Lena, 49 Henry, bk, w	" Mrs Clara, "	"
" Margaret Ellen, "	" Clara E. "	"
Kriser Marie, 67 S Sprague, s	" William, "	"
Kroger Grocery, R M Joslyn mgr,	" Nilo, "	s
10 W Chicago	" Mary, "	s
Kropschot Franklin, 71 E Pearl, bk	" Ora May, "	s
Kuether George, 106 N Clay, G	" George C. "	s
" Mrs Artie H. "	" Percy, 209 N Clay,	F
Kuhn Mrs Zelma, 87 Grand, clerk	Laura John F. blacksmith, 49 South	
Kunkle Roy, 66 N Monroe, barber	Monroe, res 85 Taylor	
Kutebey Mrs Violettena, 289 S Jeff	" Mrs Frances, "	"
Kyser Glen, 242 Grand, Ho	Lawrence Fred, 117 Jackson, r	
" Frank A, 77 Wright, painter	" Mrs Ada, "	"
" Mrs Anna, [paper hanger	" Carl, 25 Pelton	"
	" Mrs Hattie, "	"
	" Baby, "	u
L	LaZene Beauty Shoppe, 50 W Chi-	
Ladler Helen, 142 E Pearl, bk	cago, Mrs Louzene S Wood	
" Ethelyn, "	prop, phone 609	
LaGrange James A. 25 Munson, F	Lazenby Bernice, 57 N Monroe, teacher	
" Mrs Nettie M. "	Leaf Albert E. 148 Perkins, carpenter	
Lake Albert M. 214 Race, Ly	" Mrs Jennie, "	"
" Madelene, "	" William H, 155 E Park Ave, Ry	
" Marian C. "	" May B. "	s
" Mina I. "	" Henry, "	s
Lamb Rose M, 263 N Hudson, dressmkr	" Margaret L. "	s
Lamet Wm, 33 W Washington, florist	" Wilma E, 105 Perkins, s	
Lampman Geo W, 156 W Pearl, Ry	Lea William, 63 W Montgomery, C D	
" Mrs Rowena, "	Lee Bros. general and builders' hard-	
Landsman Louis, clothing and gents'	ware, paints and oils, 38 West	
furnishings, 48 W Chicago,	Chicago, phone 21, H F and C	
residence 14 Taylor	R Lee	
" Mrs Rose, "		

Lee Herbert F., 253 W Chi, merchant	Libert Nelson, 211 S Jeff, abattoir
" Mrs Kate E. "	" Mrs Esther, " teacher
" Bernice Chandler, " s	Lichtenberger Hazel, cook, S P S
" Clarence R., 105 N Fremont,	Lilly Mrs Joanna, 124 S Clay, w
" Mrs Bernice C. " [merchant	Lincoln Mrs Clara C., 225 Division, Ly
" Mrs Thomas M. " w	" Leona B. " s
" Emery, 227 Cutter, " s	" Hazel G. " s
" Doris. " u	" Frances P. " s
Lees Howard E. , asst cashier S Mich	Lind Harry H., 179 Marshall, bk
Bank, res 115 S Monroe	" Mrs Lida W. " "
" Mrs Pearl E. " "	" Harriett A. " teacher
" Helen E. " s	Lines Gladys, matron S P S
Leffler & Hogue. , barbers, 744 West	Linn Earl. , County Clerk, phone 152,
Chicago, Wm Leffler, Milton	residence 241 Marshall
Hogue	" Mrs Clara T. " "
Leffler William, 100 S Monroe, barber	" Maxine A. " s
" Mrs Marie A. " "	" Mrs Ella, 154 E Pearl, w
Legg Lumber Co. , corner Pearl and	Lint George, yardman Arlington
S Monroe, all builders' sup-	Linton William J., 252 Division, F
plies, L E Legg manager	" Mrs Viola. " "
Legg Edward D. , 29 E Pierce, lumber	" Roy, " s
" Mrs Nellie L. " [dealer	" Glenn, " s
Legg Louie E. , lumber dealer,	" Robert, " u
residence Morrison's Lake	" Doris May, " u
" Mrs Dorothy, " "	" Denzil J., 25 Williams
" Mrs Jessie, 65 E Chicago, clerk, w	" Mrs Veda L. " "
" Mrs Chas N., 106 E Chicago, w	" Denzil J Jr. " u
Leggo Henry, 33 N Hancock, boarders	" Joseph A. " "
" Mrs Harriet H. " "	" Mrs Carrie, " "
Leister James E., 52 W Montg, emp.	" Frank H., 230 Race, F
" Mrs Pearl, " [Gas Co	" Mrs Grace, " "
" James E Jr. " u	" Eunice, " s
" Jack E. " u	" Clayton, " s
" Hiram E. " u	Lippert Fred, 93 S Clay, r
" Mary Elizabeth, " u	" Mrs Minnie, " "
Lenon Mrs Flora A., 186 Grand, w	" Fred C., 228 Henry, P
" Chas A. " s	" Mrs Minnie A. " P
Lennon Michael, 604 S Monroe	" Elmer, " P
Letts Harry, 84 E Pearl, lab	" Glenn, " s
" Mrs Dama, " ph op	Lipps Mrs Emerett, 159 Hull, w
" James, 29 Hooker, lab	" Wm S. " eigarmaker
Lewis Mrs Mary A., 231 S Jefferson, w	" Mrs Grace, " "
" Carl E. " emp Treat	Little Mrs Edith, 86 Wat, seamstress
" Mrs Blanche E. " "	" Clifton, " p o clerk
" Margaret Marion, " u	" Charles, 170 S Clay, Ce
" Howard, 84 E Alden, electrician	" C Vance, " Ce
" Mrs Gladys, " bank clerk	Livermore Lloyd L. , mortician with R
" Howard Arthur, " u	J Shattuck, res 79 Hull
Leworthy Wm A., 332 E Chicago, r	" Mrs Margaret, " "
" Mrs Myrtle, " "	" Lloyd Robert, " s
Libby, McNeill & Libby. , packers of	Livingston Mrs Lucretia, 96 Jackson, w
pure food products, Jay St &	
NYC Ry, Chas S Church mgr,	
phone 127	

Economy Dry Goods Buying
AT WOODWARD & SONS'

A CITY OF HOMES



Coldwater is a city of Home Owners. Live up to your reputation by owning your own home.

Tell us the kind
of home you want, and we
will tell you
what it will cost to build it.

LEGG LUMBER CO.

Phone 56

Cor. Pearl and Monroe Sts.

Coldwater, Mich.

J. A. LONG

Furniture

Rugs

Wilton's,
Axminsters, Tapestry
Brussels and Fibre

Linoleums

In 6, 7½, 9, and 12-foot

Widths

Also Linoleum and
Congoleum Rugs

Fibre Furniture

The Most Comfortable
Chairs and Rockers
on the market

Simmons

Beds and Springs

Foster

Ideal Double Deck Springs

Picture Framing

PHONE 601

Lloyd Chas W, propr Service Garage,
18 N Monroe (rear),
residence 69 E Montgomery

" Mrs Mary M, " " s
" Lois A, " " s
" Charlotte Mary, " " u

Locke Geo B, 60 Morse, farmer
" Mrs Martha A, " "

Lockwood & Ballard, props Triangle
Garage, C Lockwood,
F Ballard

" Cleon, 35 E Wash, Triangle
" Mrs Pauline, " [Garage
" Wm S, 41 Hull, mfr
" Mrs Marie, " " s
" Dorothy, " " c s
" Ruth, " " s
" Laura B, 11 Park Place,

" " office clerk
" Florence A, " office clerk
" Howard, 142 N Jefferson, Ce
" Mrs Hazel, " " s
" Ross Judson, " " s
" Robert Fenner, " " u
" Jane Carolyn, " " u
" Judson S, 109 Jackson, Ce
" Mrs Clara C, " " s
" Dorotha L, " " s
" Herbert B, 33 Morse, r
" Mrs Lynn D, " "

Lolmaugh Mrs Irene, N Circle Drive
" Starr D, " " s

Long John A, furniture, carpets, rugs,
picture framing, 47 W Chi,
residence 102 N Hudson

" Mrs Antoinette K, " " s
" Lillias K, " teacher
" John Albert, " " s
" Jasper, 199 E Wash, C D
" Mrs Elva, " " s
" Wilson, " " s
" Dorotha I, " " u

Loomis John D, 115 Walnut, F
" Mrs Ethel, " " s
" Catherine E, " " s
" Robert W, " " c s
" Raymond C, " " s
" Loraine M, " " s
" Francis A, " " s
" John D Jr, " " s
" Maxine D, " " u
" Barbara Jean, " " u
" Sumner A, N Mich Ave, F
" Mrs Freda, " " s
" Caroline, " " s
" Vida, 199 W Pearl, dom

- Loose Daniel M., custodian of city school buildings and grounds, res 190 S. Jefferson
- " Mrs Nellie R., "
- " Clifford H., " teacher
- " Harry, 86 S Monroe, F
- Lopez Harry**, ice cream mfr, wholesale and retail, fruits and ice cream, phone 170, 14 W Chicago, residence same
- " Mrs Vincenza, "
- " Gigina, " S
- " Eugenie, " S
- " Ellen M., " S
- " William H., " S
- Lopez Nicholas**, fruits, nuts and confectionery, cigars and tobacco, 53 W Chicago, res same
- " Mrs Louise, "
- " Emilio, " S
- " Virgil A., " S
- " Carl M., " S
- " Robert J., " H
- Lopez Peter**, propr "Bluebird" Ice Cream Parlor & Candy Store, (see advt on page 122)
10 W Chicago, res same
- " Mrs Josephine, "
- " Concetta, " clerk
- Lord Mrs Blanche, 295 S Jefferson
- " Maxine, " S
- " Lillian, " S
- Loring Sanford A., 10 Park Place, R
- " Marian, 173 Morse, Ho
- Lossing Otis A., 96 Wright, lab
- " Mrs Mary A., "
- Loft William A., 224 E Chicago
- " Mrs Minnie E., "
- Loye James H., 170 E Pearl, P
- " Mrs Annie, "
- " Fannie, "
- " Flora, "
- Lovelace Clarence, 86 W Montg, baker
- " Mrs Geneva, " waitress

W. C. BAILEY

FOR

GOOD PRINTING

In Millinery, you will find that tasty, up-to-date touch at **WOODWARD & SONS**



HARRY LOPEZ

MANUFACTURER

VELVET

ICE CREAM

WHOLESALE AND
RETAIL

14 West Chicago Street

Coldwater

PHONE 170

Loveridge Henry Clarence , attorney, Old Bank Building, residence 141 E Chicago	Lucas Alexander , 109 E Pearl, r
" Mrs Jessie M., "	" Mrs Ida J., "
" Sally M., "	" Reva C., " C D
" Homan L., " engineer	" Bert H., 71 Cutter, clerk
" Fred, 165 W Pearl	" Mrs Edna M., " clerk
Lublow Eddie C , 73 S Monroe,	" Frank E., " s
" Mrs Flora, " [cable man	" Lawrence C., " s
Lucas John R , teamster, contractor and building mover, phone 732-M, residence 106 Morse	" Harley S, 441 E Chi, salesman
" Mrs Mattie E., "	" Mrs Elizabeth N., "
" Mildred L., " stenog	" Delores C., " e s
" Iva M., " stenog	" Donald M., " F
" Mrs Eliza, 19 Waterman, w	" Elizabeth G., " s
" George, 112 Cutter, r	" Helen A., " s
Lucas Brothers , 97 Morse, groceries, meats and notions, also gen- eral trucking business, phone 587-M, J F and W S Lucas	" Wendell J., " s
Lucas Judson F , 103 Morse, grocer &	" Harley Jr., " u
" Mrs Myrtle, " [trucker	Luce Cyrus L , 221 N Hudson, au
" Wm S, 139 Morse, grocer &	" Mrs Mabel A., "
" Mrs Lillian, " [trucker	" Lester, " s
" Mrs Emma, 74 Cutter, w	" Elma, " s
	Luckett Mrs Mary , 109 Waterman
	Ludlum Mrs Lida , 87 W Pearl, w
	Luedders Otto E , publisher of city directories, res 98 E Chicago
	" Mrs E Lois, "
	" Wm Roberts, " salesman
	" Margaret Lois, " e s

THE BLUEBIRD REFRESHMENTS

PETER LOPEZ, Proprietor



Entertainment For All



Candy, Fruit, Nuts

Ice Cream, Soft Drinks, Cigars

TELEPHONE NO. 277

19 WEST CHICAGO ST., COLDWATER, MICHIGAN

Luedders Shoe Store , boots, shoes and rubbers, 46 W Chicago, E H and C W Luedders	Luse Avon D., 136 S Clay, salesman
Luedders Ernest H., 220 N Hudson.	" Mrs Gertrude, " milliner
" Mrs Mabel W., " [merchant	Lynd Floyd E., 81 Charles, Ry
" Clarence W., 220 Marshall.	" Mrs Bertha M., " "
" Mrs Fern., " [merchant	" Edgar W., " s
" Mary Elizabeth, " u	" Bolva B., " s
" Geo J., 146 W Chi., emp p o	" Layern F., " s
" Marie S., " "	" Bernard J., " s
Lukazsek Andrew, 62 Exit Detve, F	" Carl, " s
" Mrs Annie, " "	" Harlow, " s
" Andrew Jr., " u	" Jennie G., " u
Luke Clifford E., 89 N Clay, pharmacist	" Thelma E., " u
" Mrs Minnie M., " "	Lyon Arthur G. , druggist, (Dorrance Drug Co., 27 W Chicago, residence 124 Division
" Kathryn E., " s	" Mrs Mae, " "
Lupold Thomas H., 332 E Chicago, r	" Margaret E., " c s
" Mrs Sarah, " "	" Arthur G Jr., " c s
Luse Walter F., 65 Green, F	" Alice M., " s
" Mrs Belle, " "	" Robert F., " s
" Marshall, " Bx	
" Chester, " s	
" Forest, " s	
" Edna, " s	
" Maxine, " s	
" Morris, " u	

When you have in mind Rugs,
Draperies and Curtains,
First see Woodward & Sons

Luedders Shoe Store

Quality Shoes
Since 1877

AGT. FOR

Florsheim  W. L. Douglas Shoes for Men

Queen Quality  W. B. Coon Shoes for Women

Lyon Frank E., State Mgr Union Indemnity Co, phone 265,
residence 145 N Jefferson
" Mrs Amelia, " "
Lytle Miles E., 68 Hooker, clerk
" Mrs Hazel M., " "
" Max N., " s
" Marion V., " s
" Elsie M., " s
" Clarabelle, " u
" Edna M., " u
" Glenn, 99 E Washington, C D
" Mrs Ruby A., " "
" Harriett S., " s
" Shirley L., " u

M

MaeFarlane Mrs Viva L., 34 E Wash,
domestic science teacher
Mackenzie Rev Chas W., pastor M E
Church, phone 264-W,
residence 18 Church
" Mrs May B., " "
" Chas Wm Jr., " s
Mackrel Kenneth, 103 N Clay, G
Maeky Mrs Emma A B., 45 Henry, w
" Mrs Elizabeth, 10 S Monroe, w

Mahaffey Wm J., 357 W Chicago, Ce
" Mrs Effie A., " "
" Rolland, " s
" Herbert, " s
" Robert, " plumber
Mahaffy Robert, 103 Hooker, s
Main Cafe. 55 W Chicago,
F P Morgan propr
Main Lynn C., 65 N Hancock, S P S
" Mrs Elizabeth L., " beautician
" Margaret Betty, " s
Mains Benj W., 18 E Alden, r
" Mrs Mary A., " "
" Mabel L., " bank clerk
Makyes Mrs Eva T., 15 Williams, w
" Otheman, " "
Malarney Jesse W., 114 S Clay, auto
" Mrs Mary, " [salesman
" Rolland, " "
Maloney John, 57 Race, r
" Mae C., " "
" Katherine L., " bk

For Good Printing
See W. C. BAILEY

As an Income Producing Asset

Your earning ability is worth 1300 times your weekly income,
when you are in good health and condition, but
NOT ONE CENT if disabled.

To CAPITALIZE your earning ability, so that you will have
an income when disabled by Sickness or Accident,
phone 265, or write



FRANK E. LYON

Coldwater, Mich.

State Manager, Monthly Payment
Division

Union Indemnity Co.

All honest claims paid on receipt of proofs. Surplus to
Policyholders, \$3,468,675.94. Automobile Liability and Prop-
erty Damage Ins. Automobile Accident Policy, \$5.00 a year.

Manigold Bryan , electric, battery and auto repairs, at VanAken's Garage, phone 36-J, residence 75 Walnut	Mannerow Levi C. , boat builder and saw filer, 105 W Chi, res same
" Mrs Leona M., " "	" John C., 128 Division, carp
" Marguerite M., " u	" Mrs Minnie, " "
" Rolland B., " u	" Helen, " stenog
Manker Rev D A. , pastor W M Church, phone 545-W, res 55 Church	" Mrs Barbara, 282 W Pearl, w
" Mrs Clara, " "	Mansell Mrs Mary , 58 W Pearl, w
" Stanley, " s	Manwarren Anson B. , 94 Pierson, lab
" Flossie M., " u	" Mrs Sarah A., " "
Mann Dr Rex I. , veterinarian, ph 570, office and res 84 N Handsett	" Howard D., " C D
" Mrs Grace L., " "	" Lester L., 94 " "
" Marguerite N., " s	" Mrs Edna, " clerk
" Mark Chas., " s	Manthel Carl , 160 Walnut, C D
" Mrs Orrie, 96 N Monroe, roomers	" Elsie, " Bx
Mannerow Carl M. , prop'r Quality Shoe Shop, 11 N Monroe, mfr of boots and shoes, fine repairing a specialty, residence 152 N Clay	" Marie, " "
" Mrs Edith H., " "	Manzer Eli , scavenger, phone 483-M, residence 296 Hull
" Carl E., " e s	" Mrs Nellie, " "
" Max I., " s	" Leola, " s
	" Dale, 63 Cutter, plumber
	" Mrs Dorothy J., " "
	" Raymond H., " s
	" Robert W., " s
	" Esther Nellie, " s
	" Royce Yale, " u

Buy those Curtains at Woodward & Sons'

WILLARD STORAGE BATTERIES

Electrical, Automobile and Radiator Repairing

General Automobile Work
Authorized North East Distributor
Studebaker Service

BRYAN MANIGOLD

At VanAken's Garage, South Monroe St.

PHONE 36 J

- Manzer Jerry**, propr Standard Plumbing Shop, 23 S Monroe, plumbing and heating contractor, phone 67, res 101 Pelton
- " Mrs Hazel D. " s
- " Elva L. " s
- " Geraldine Lauree, " u
- Manzer George**, city scavenger work and trucking, phone 483-J, residence 292 Smith
- " Mrs Sarah, " s
- " Willard, " scavenger
- Mapes Mrs Gerinda, 30 Harrison, w
- " Geneva, 45 Henry
- Maple Leaf Tea Room**, 62 Marshall, Mrs Mae Banfield propr, phone 581-B
- Marehart Martha, 20 Church, s
- Markley Henry B, 26 N Clay, exp
- " Mrs Arda L. " [driver
- Markoff Fred, 142 S Jefferson, r
- Marothy John Jr**, radio and supplies, battery repairs, phone 231-M, residence 298 W Chicago
- Marothy John, 298 W Chi, florist S P S
- " Mrs Anna, " s
- " Otto, " baker
- " Susie, " waitress
- " Daniel, " s
- " Catherine, " s
- " Margaret, " s
- " Warner, " u
- Marquette Colonel A**, 28 S Monroe, groceries, quality eggs, cream and poultry, wholesale and retail, phone 98, residence 106 E Washington
- " Mrs Linnie, " s
- " Oral C, 236 E Wash, salesman
- " Mrs Imo, " s
- Marquis "Bill," 40 Morse, Ho
- Marsh Darwin W, 74 Grand, s
- " Mrs Cora M. " [granite cutter
- " Rhea A. " stenog
- " Lester M, 234 N Hudson, r
- Martin Carl J**, general manager Coldwater Co-Operative Co, residence 110 N Hudson
- " Mrs Amy M. " s
- " Veo L. " s

See BRAZEE for Auto Repairing

Standard Plumbing Shop

Plumbing and Heating
Contractors



FIT

Estimates Cheerfully
Given

Come and See Us



FIX

PHONE 67

23 South Monroe St., Coldwater

J. R. MANZER, Manager

Martin Frank R. , books, stationery, wall paper, etc, 18 W Chicago, residence 14 W Alden	Master John A, 312 S Jeff, blacksmith
" Mrs Viola, "	" Mrs Myrta, "
" Dick, "	" Thelma, "
" Melissa A, " s	" Edna, "
Martin Dr John W. , physician, phone 428-M, office and res 130 N Clay	Masters E Nelson , salesman Victor storage batteries, residence 64 Pierson
" Rev Oscar S, 127 N Clay, minister	" Mrs Mildred M, "
Martin George , County Drain Com- missioner, res east of city	" Dorothy M, " e s
" Fred J, 74 Pierson, emp Co-Op	" George N, " s
" Mrs Mabel, "	" Tom O, " s
" Iva, 274 E Chicago, nurse	" L Clair, 235 Marshall, clerk
" Frank L, 40 River, waterworks	Masters Mrs Blanche B. , cash grocery and meats, phone 197-R, res and store 235 Marshall
" Mrs Ollie L, "	" Fred, " s
Masel Wava, 53 W Montg, Ho	" Elenor C, " s
Mashon-Dorsey Co. , mfrs of monu- ments, building stone, etc, 16 18 S Monroe, phone 300, see page 129	" Paul, " s
Mason Wm G, 95 Waterman, Ho	Matsel Willie, 40 W Alden, s
" Mrs Ethel A, "	Maxson Dora E, 48 E Wash, teacher
Get Rubber Stamps at Bailey's Printing Office	" Paul, 220 E Washington, s
	" Bell, cottage mgr S P S
	May Da, 197 Jackson, C D
	McAlister Wm H, 104 Jackson, r
	" Mrs Elizabeth, "

Martin's Book Store

Wall Paper
School Books and Supplies
Greeting Cards For All Occasions
Remington Portable Typewriters
Picture Framing
Stationery

Our stock of Wall Paper is Large and Complete
We shall be pleased to show you

TELEPHONE 133

18 West Chicago Street - Goldwater, Mich.

McBride Frederick E. , propr Recreation Club Billiard Parlor and Bowling Alley, 66 W Chicago, residence 107 Church	McConkey Frank L. , funeral director, 2 W Chicago, phone 790, residence 125 Marshall
" Mrs Lulu E. "	" Mrs Lulu K. "
" Ruby, 204 E Wash. bank clerk	" Mildred L. " teacher
McCabe Gertrude, nurse S P S	" Helen M. " teacher
McCarthy Virginia M, 98 N Fremont, s	" Richard, " s
McCartney A Leroy, 234 E Pearl,	McConnell James W, 311 S Jeff. carp
" Mrs Ivah, " [salesman	" Mrs Maud M. " s
" Helen, " s	" Olen H, " s
" Lowell, " s	" Max L, " s
" Chas S, 334 W Chicago, r	McCormick Mrs Hattie, 90 E Alden, Bx
" Mrs Elma, " "	McCort Wm H. , dry goods, cloaks, suits, furs and millinery, 13 W Chicago, res 100 Grand
McCarty Chas W. , Oak Hill pool room, (Barns & McCarty), Chief of Fire Dept, res 342 S Monroe	" Mrs Alice M, " s
" Mrs Jennie, " clerk	" Malcolm H, " s
" Mrs Minnie E, 101 E Pierce, w	" Yale B, " s
McCher Elmer, 167 N Sprague, lab	" Marion Mae, " s
" Mrs May, " "	" Wm Robert, " s
" Len, " F	" Walton Howard, " s
McCullough Geo T. , mgr Coldwater Division White Star Refining Co, residence 28 Church	McCullar Thomas H, 16 Munson, F
" Mrs Mary A, " "	" Mrs Emeline O, " "
" Geo T Jr, " u	McDonald Chas W, 71 W Montg, F
	" Mrs Carmie, " "
	" Mrs Ida, 135 E Park Ave, w
	" Lola, " s

"THE DESIRES OF THE FAMILY ARE RESPECTED"

F. L. McCONKEY

FUNERAL DIRECTOR

2 West Chicago St.

PRIVATE AMBULANCE

Office Phone, 790-J

Sunday and Night Calls, 790-M

MASHON-DORSEY CO.

COLDWATER, MICHIGAN

DETROIT, MICHIGAN

162 Moss Ave.

LA GRANGE, INDIANA

PHONE 300



QUALITY MONUMENTS

We specialize in

GUARDIAN MEMORIALS

A certificate with each job. Any defect in workmanship or material will be replaced. A large stock of the above described memorials is always on hand for customers' inspection.

McDonald John B., 56 N Jefferson, F	McKee Andrew L., 223 S Jefferson, TI
" Mrs Hermie, "	" Mrs Mabel, "
" Lawrence, 112 Peckham, s	" Mary, "
McDougal Harry, 60 W Wash, tr	" Legrand, " s
" Mrs Maude L, " s	" Duane, " s
" Ida L, " s	" Paul, " u
" Hattie Belle, " s	McKenzie Mrs Arietta M,
McEgan Frank, 50 Race, C D	64 N Fremont, nurse, w
" Mrs Helen L, "	" Bernard L, 51 E Wash,
McEnderffer Isiah, 73 N Polk, lab	auto salesman
" Mrs Nettie, "	" Norris L, 185 S Jefferson, bk
" Doris, "	" Mrs Ellen, 401 Jay, w
" Alvin, 156 Jackson, carp	" Clyde M, " Ce
" Mrs Nellie, "	McKnight H J, steward S P S
McFadden Chas C, 341 Marshall, P	" Mrs Carol, teacher S P S
" Mrs Charlotte, "	" Mildred, nurse S P S
McGinness Levi, 51 Tibbits, H	McLachlin A Leon, 8 Walnut, bk
" Mrs Sadie, "	" Mrs Hazel R, "
" John W, "	" Bruce R, " s
McGrew William, 87 Jackson, F	" Albert L Jr, " u
" Mrs Bessie, " clerk	" Mary Blanche, " u
McGuire Mrs Caroline, 354 W Chi, w	McLane Scott, 67 Hull, horseman
McIntyre Ethel, cottage ngr S P S	" Mrs Alice M, "
McKay Mrs Sarah E, Arlington chef	McLean Mrs May W, 124 Marshall, w
Get Rubber Stamps at Bailey's Printing Office	McLennan Martha, 132 N Clay, teacher
	McMahon David, 153 Hull, P
	" Mrs Iva, " s
	" Reta, " s

 **CALL 48** 

FOR

EXPERT PLUMBING & HEATING

WATER SOFTENERS, SOFT WATER SYSTEMS,

OIL BURNERS

W. A. McMILLAN,

30 South Monroe Street

McMillan Wm A. , plumbing and heating contractor, 30 S Monroe, phone 48, res 9 Cornwell Court	Merritt Frank, 56 Charles, lab
" Mrs Ruth E, "	" Mrs Olive, " nurse
" Wm Robert, " u	" Orvil C, " lab
McMurray Hugh, 225 E Pearl, R	" Mrs Edna, " "
" Mrs Bernice, "	" Carl, 20 Hatch, shovel
" Doris Ann, " s	" Mrs Florence, " [operator
" Richard J, " u	" Joseph Paul, " s
McNeil Chas J, 53 W Montg, plumber	" Betty Marie, " u
" Mrs Lucella M, "	Mettler Melvin C, 86 S Monroe, C D
" Elzora A, "	Mettler Mrs Mary , " roomers
" Ford H, 89 S Jefferson, janitor	phone 386-R
" Mrs Lena E, "	" Alva A, 72 Wat, lab
" Calvin F, " s	" Mrs Hazel, " "
" A Alton, " s	" Kenneth A, " Ly
" Lena E, " s	" Dorothea M, " s
" Kathryn A, " u	" Edward M, " s
" Shirley Mae, " u	" Alva A Jr, " u
McNaughton Mrs Ella , rep Real Silk Hosiery Mills of Indianapolis, phone 581-J, residence 27 Hull	Metz Charles C, 138 W Chi, lab
" Harold P, " engineer	" Mrs Mary, " "
" Avis E, " teacher	" Genevieve, " s
" Archibald L, " s	" George, " s
" Raymond W, " "	" Bernice, " s
McNitt Wallace W, 57 S Hudson,	" Grace, " s
" Mrs Addie E, " [janitor	Metzgar Elias, 34 N Hudson, r
" Ruth, 252 E Wash, s	Mieklatche Frank, 28 Sheridan, mason
" Mrs Adelaide, 82 Northfolk, w	" Mrs Pearl, " "
McQueen Albert D, 21 Liberty	" Bernice, " s
" A J, " "	" Helen M, " s
" Leo E, 125 N Hudson, city	" Clara, " s
" Mrs Elsie, " [electrician	" Josephine, " s
" Dorothy E, " u	" Martha, " s
Mead Harry H, 437 W Chicago, Ly	" Vinie, " s
" Cecil, " "	" Frank Jr, " u
" Milo H, 26 Orchard, emp	Middleton Frank L, 100 E Pearl, c t
" Mrs Vesta, " [Reporter	Milhan Glenn S , pres and genl mgr
" Bonvere, " u	Bollenberg Co,
Mechiowskie Harry, 113 N Polk, s	residence 105 S Monroe
" Henry, " s	Mrs Rosamond, "
Mercer Joseph, 117 W Chicago, lab	Miller Forest E , local mgr S M Telephone Co, res not yet located
" Mrs Ina, " "	" Mrs Opal L, " "
" Betty, " u	" Thelma O, " s
" Josephine, " u	" Tyrell C, " s
Merrill Mrs Eva, 24 N Monroe, pianos	" Forest E Jr, " u
" Mrs Laura, 30 Whitten, w	" James H, 56 Jackson, pool
" Edward, barber S P S	" Mrs Kittle M, " [room
Merriman M Jay, 353 N Hudson, carp	" Wm H, 69 N Fremont, janitor
" Mrs Cora, " "	" Mrs Mary M, " "
" Wayne, " s	" Claud O, 111 S Clay, R
	" Mrs Frances L, " clerk
	" Leo J, " s
	" Mrs Ina, 34 N Hudson
	" Basil, " s
	" Mrs Vesta, 61 Sherman, C D, w

Patronize Directory Advertisers

- Miller Mrs Carrie, 15 Grand, clerk, w
 " George, 48 Division, under sheriff
 " Annette, 78 Division, school nurse
 " Agnes, 75 Hooker, teacher
 " Mabel, 85 Hull, teacher
- Milliman Ray O., 136 Henry
 " Mrs Bernice E., " s
 " Jeannette A., " s
 " Phyllis M., " s
 " Raymond A., " u
 " Patricia I., " u
- Mills Percy, 63 Walnut, lab
 " Mrs Beryl A., " u
 " Baby, " u
- Milnes Wm H.**, wholesaler (Coldwater Provision Co.), residence 131 N Hancock
 " Margaret, " e s
 " Wm Alfred, 150 Grand, G
 " Mrs Marguerite E., " s
 " Mrs Cecelia, 35 N Fremont, w
 " Annie L., " music teacher
 " Grace I., " u
- Milnes Harrison L.**, wholesaler (S M Grocer Co.), res 149 Marshall
 " Mrs Bessie E., " u
- Miner Ernest L.**, County Surveyor, phone 151-M, res phone 653-W residence 253 E Pearl
 " Mrs Ina H., " u
 " Leo A., 162 S Clay, emp Co-Op
 " Mrs Harriet M., " u
 " Frank B., 114 Waterman, clerk
 " Mrs Carrie, " u
- Minnear Joseph R., 154 Henry, painter
 " Mrs Norma, " u
 " Wilbur D., " u
 " Marion, " u
 " Willis, 299 W Pearl, Ce
 " Mrs Ola, " u
 " Frederick, " s
 " Esther Marie, " s
 " Mrs Rachel A., 56 N Jeff, w
- Mintling James B., 74 E Alden, r
 " Mrs Josephine, " u
- Mitchell John L., 32 W Montg, barber
 " Mrs Mattie, " u
 " Donald, " u
 " La Verne, " s
 " La Moine, " s
 " Ethel M., 105 N Jefferson, s
- Mitchell Wm.**, 7 W Chicago, Endicott-Johnson and other fine shoes residence 89 S Monroe
 " Mrs Lola, " s
 " William F., " s
 " James E., 52 Crippen, - Ry
 " Mrs Viola M., " Ly
 " Ora R., " C D
 " Ina B., " s
- Mix Ezekiel P.**, manager Coldwater Mutual Oil Co, phone 453-J, residence 130 Walnut
 " Mrs Florence E., " s
 " Doris M., " s
 " Robert H., " s
 " Marjorie F., " s
 " Ira J., 84 N Fremont, F
 " Mrs Ida M., " s
 " Mrs Emma, 89 S Monroe, roomers, w
 " Mrs Helen, 10 Sherman, clerk, w
- Modern Electric Co.**, 29 Marshall, phone 711-W, John Morsman propr
- Moffitt Edward P., 143 S Clay, chief
 " Mrs Alice R., " [clerk Co
 " Aivin, 183 Perkins, lab
 " Mrs Harriett, 52 S Jeff, w
 " W E., " u
 " Grace, " nurse
- Mohr & Button.** Corner Cafe, 60 W Chi, L M Mohr, Elmer Button
- Mohr Lloyd M., 46 N Sprague, Cafe
 " Mrs Myrtle, " u
 " Wilma, " u
 " Winitred, " u
 " Rae Jean, " u
 " Arthur, " u
- Mohrhardt Mrs Maggie, 53 Hooker, w
 " Elmer, " insurance
 " Chris, 21 W Washington, lab
 " Mrs Beatrice, " u
 " Geo Edward, " u
 " Betty Jane, " u
 " Minnie, " u
- Moist Mrs Ella G., 165 W Chicago
- Molby Geo S., 111 S Jefferson
 " Mrs Bertha, " s
 " Janette B., " s
 " Neal G., " s
- Monroe Adelbert N., 151 Liberty, mason
 " Mrs Audrie L., " mason
 " George F., " mason

Patronize Directory Advertisers

Get Rubber Stamps at Bailey's Printing Office

THE
MODERN ELECTRIC SHOP

CONTRACTOR - DEALER

PHONE 711-W

FOR PROMPT AND EFFICIENT SERVICE

WE SPECIALIZE IN

HOUSE



MOTOR

WIRING,
 FIXTURES,
 SUPPLIES



REWINDING,
 POWER,
 EQUIPMENT

COMPLETELY EQUIPPED SHOP
 FOR REPAIRS OF ALL KINDS

DAY OR NIGHT SERVICE

"The Busiest Little Shop in Branch County"

29 Marshall Street

Coldwater, Michigan

JOHN MORSMAN, Prop'r

Montague John Y. , 71 W Pearl	Morgan & Son , real estate, 160 S Jeff, phone 336-J, John L and A. L Morgan
" Mrs Olive, " mgr Wineburg Store	
Moog Martin , 236 Perkins, lab	Morgan John L. , 139 Division, real est
" Mrs Saloma, " "	" Mrs Mae, " "
" George J., engineer for city, residence 2 Chicago Ave	" A Lloyd, 42 Perkins, merchant
" Mrs Catherine, " "	" Mrs Lenore, " "
" Elsie, " office clerk	" Richard J., " u
" Pearl, " s	" Beverly J., " u
" Edith, " s	" Wm W., 111 E Pierce, carp
" Hazel, " s	" Mrs Minnie, " "
" Helen, " s	Morgan Milton F. , bicycles, etc (Sweet & Morgani), 76 W Chicago, phone 471-R, res 77 E Pierce
" Vera, " s	" Mrs Esta L., " "
" Della C., " u	" Tracy B., 443 W Chi. oil station
Mooney Frank C. , sales mgr Wolverine Portland Cement Co, residence 76 N Hudson	" Mrs Katherine, " "
" Mrs Dora E., " "	" Constance, " s
" Eileen, teacher S P S	" Virginia, " s
Moore Frank B. , real estate loans, 7 W Chicago, res 19 E Pierce	" Edna, " s
" Mrs Laura W., " "	Morgan Frank P. , propr Main Cafe, 55 W Chicago, res 23 Grand
" Ellen W., " c s	" Mrs Minnie M., " "
" Gertrude S., " teacher	Morgan J. E. , propr People's Restau- rant, 69 W Chicago, residence 375 W Chicago
" Evelyn, " teacher	" Mrs Edith, " "
" Mrs Sarah M., " w	" Grover C., 92 S Hudson, supt Creamery
" Mrs Anna, 11 S Jefferson, w	" Mrs Helen A., " "
" Robert, 29 Clarke Ave,	" Max Elton, " u
" Mrs Lulu, " [at Bidwell's Clifton B., 86 Walnut, F	" Maxine, " u
" Mrs Netta, " "	Morrill Ora J. , 23 Jay, lab
" Frances, " s	" Mrs Loraine, " "
" James, " s	" Cecile, " s
" Normand, " u	" Laynard, " s
" Barbara M., 30 Morse, s	Morris Clarence , emp D C Allen & Co, residence 142 Cutter
" Nettie B., 116 N Hudson, floral clerk	" Mrs LaVerne, " L
" Russel, teacher S P S	" George, 426 Morse, dairyman
" Gladys, 139 S Monroe, s	" Mrs Clara, " "
Morehouse John E. , 295 S Jeff, lab	" Thomas H., " dairyman
" Mrs Bossie A., " "	" Harry, " dairyman
" Grace, " c s	" Madaline, " s
" Geneva M., " s	" Hazel, " s
" Albert A., 70 S Monroe, r	" William, " s
" Wm E., 296 S Jeff, electrician	" Lucile, " s
" Mrs Virginia E., " u	" Charles, " s
" Bernard W., " u	" Scott, Van's Ave, drayman
Morezin Charles , 10 Sherman, P	" Mrs Murley M., " "
" Mrs M Frances, " C D	" W Wright, " P
Morey Frank W. , 112 Elm, F	" Albert S., " s
" Mrs Katie, " "	" Ralph W., " s
" Hazel M., " bk	" Flossie, " u
" Franklin C., 389 Grand,	" Kenneth M., " u
" Mrs Minnie E., " [engraver	" Bert, " P
" Mrs Margaret, 55 N Clay, w	" Mrs Helen M., " "
" Adelaide, " "	
Morford Harriet E. , 223 Church	

Morris Harvey P S. furniture repair- ing, re-caning, residence 189 E Park Ave	Mountz Lesley A. 40 W Chicago, op- tometrist and mfg optician, (see advt on page 136)
" Mrs Minnie, " L	" Mrs Irene M, " S
" Alice, " S	" Morene A, " S
" Mrs Leolith, 49 E Park Ave	" Morris, " optician
" Marie, " S	" Mrs Theda, "
" Leroy, " u	Moylan Jerry, 147 Jackson, carpenter
" Mrs Mary A, 93 Grand, bk	" Mary, "
" Manvill, 25 E Montg, draym'n	Mulderig Frank P, 149 N Clay
" Frank, lab S P S	" Mrs Minnie, "
Morrissy John M, 30 Pelton, Janitor	" John P Jr, " S
" Mrs Nettie M, "	" Patricia F, " S
" Ruth, " S	Mundy Mrs Kate A, 37 Tibbits, w
Morse Alice, 86 Clarke Ave	" John A, 115 Hull
Morsman John, propr Modern Elec- tric Shop, res 207 Grand	" Mrs Jessie B, "
" Mrs Eva, "	" Wm E, 218 Henry, teamster
" Mary Doretha, " S	" Mrs Elsie E, "
Mosher James D, 139 Church, r	" Roy, 38 Conover, Ce
" Mrs Marthana E, "	" Mrs Bertha, " S
" Edwin H, " P	" Dorothy, " S
" Roberta M, " stenog	" Pearl, " S
" George, 230 Jay, Ly	" Leo, " S
Mott Mrs Dora, 196 N Fremont, w	" Alley, " S
" Mrs Hattie, 198 E Washington, w	
" Grace, " magazine agent	
Mouton Dr Geo H, 188 Marshall, physician	Buy those Curtains at Woodward & Sons'

People's Restaurant

69 West Chicago Street

The Best Coffee in the City

We Bake Our Own Pies

EVERYTHING NEW, NEAT AND SANITARY

J. E. MORGAN,

Proprietor

Mundy's Garage , 353-355 W Chicago, Glen C Mundy propr, ph 350	Murray Samuel F. , 17 Hull, postman
Mundy Glen C., 405 Jay, garage	" Mrs Mary L. "
" Mrs Emily, "	Musselman Herbert C., 52 W Montg, s
Munday Clarence D., 193 N Clay, G	" Clyde D., " s
" Mrs Rubie, "	Musser Floyd J. , Arborphone Radio sales and service, 25 N Han- chett, residence 75 E Alden
" Mary Belle, " s	" Mrs Mildred M., " clerk
" Billie Louise, " u	" Wayne F., " u
Munger Clyde L., 293 W Chicago, lumber dealer	" Howard H., 142 Jackson, c t
" Mrs Hazel M., " stenog	" Mrs Mildred E., " "
" Edwin E., 311 Marshall	" Loy M., " bk
" Ruth, 27 Charles, s	" Olga L., " s
Munyon Geo H., 63 Tibbits, Cond	" Bolene E., " s
" Mrs Zelma E., "	" Arlo I., " s
Murfin Wm L., 94 Henry, F	" Guy, 81 Taylor, carpenter
" Mrs Victoria, "	" Mrs Hazel, "
Murphey Ella E., 35 E Pierce	Mutual Oil Co. , see Coldwater Mutual
" Thomas, 70 W Chicago, lab	Meyers Albert F., 249 Hull, Standard
Murphy Frank M., 28 E Wash, lab	" Mrs S Blanche, " [Oil Co
" Mrs Hattie M., "	" George J., second hand store, 21 S Monroe, res 78 S Clay
Murray W Frank , general supt Wol- verine Portland Cement Co, phone 239-M, res 167 N Clay	" Mrs Fredriega M., "
" Mrs Margaret A., "	" Irene, 334 Marshall, s
" James M., " u	
	Economy Dry Goods Buying At WOODWARD & SONS'

LESLEY A. MOUNTZ.

Optometrist

MORRIS MOUNTZ

Mfg. Optician

MOUNTZ OPTICAL SHOP

Broken Lenses

Duplicated

PROMPTLY

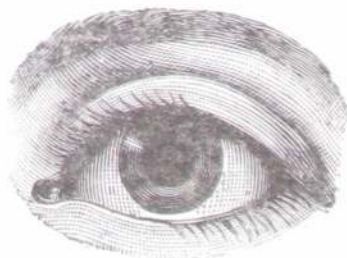

We Grind

Our Own

Lenses

40 West Chicago St., Second Floor, COLDWATER, MICHIGAN

" WHERE CORRECT GLASSES ARE MADE "

Our Motto: "ACCURACY, QUALITY, SERVICE"

Myers Nelson J.	36 Henry,	taxi
" Mrs Olive,	"	
" Margaret,	"	u
" Herman J.	138 Waterman,	L
" Mrs Cecil P.	"	
" Shirley Ann,	"	u
" Elmer,	316 E Wash,	bk
" Mrs Maudie,	"	
" Richard,	"	u
" Benj B.	22 Liberty,	emp S P S
" Mrs Ada May,	"	
" Mabel E.	"	Ho
" Clifford W.	"	clerk
" Ruth M.	"	s
" Chas W.	78 Waterman,	lab
" Mrs Sarah A.	"	
" Percy H.	410 S Clay,	F
" Mrs Myrtle,	"	
" Robert J.	"	s
" R Elaine,	"	s
" Wayne M.	"	u
" Glenn,	140 Henry	
" Mrs Maude,	"	
" Janie,	"	u
" Mrs Marion,	110 Clark St.	
	seamstress,	w
" Mrs Cora E.	258 E Wash,	w
" Mrs Mary,	seamstress	S P S
" Ella M.	109 Grand,	s



SOLDIERS' MONUMENT

FLOYD J. MUSSER

Arborphone Radio

Sales and Service

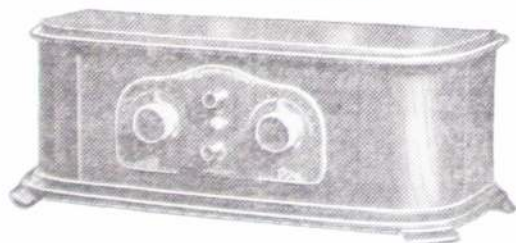

Phone 320-J 25 North Hanchett St., Coldwater

RADIO ACCESSORIES AND REPAIRING

BEST SERVICE IN BATTERY RECHARGING

N

Nafus Mrs Rose, 50 W Alden, w	Niblack Mrs Myrtle, 55 S Sprague, nurse, w
Nagle John C, 56 S Monroe, P	Nichols Henry W, 24 N Clay, painter
" Williamson, 191 Hull, r	" Byron J, 67 Tibbits, P
" Ruth, 138 Walnut	" Mrs Katie A, " presser
Nash Wm F , real estate, groceries and meats, phone 669-J, 46 W Park Avenue, res same	" Frances L, " "
" Acel, " P	" Howard E, " s
" Wyman, " s	" Chas T, 124 Charles, painter
" Marjorie, " s	" Mrs Jennie, " "
" Martha, " s	" Margaret I, " "
" Mrs Julia, " w	" Garnet L, " s
" Mrs Angie L, 227 N Hudson, photographer, w	" Merriam, " s
Nay June, nurse maid, S P S	" Herschel D, 38 Tibbits, H
Nealy Dale, 25 Whitten, F	" Mrs Emma L, " "
" Mrs Ethel, " "	" Mrs Belle, 122 Perkins
" Maurice, " s	" Mrs Elizabeth, 377 N Hudson, w
" Joyce M, " u	Nichol Fred H, 66 N Clay, electrician
Nelson-Neale Machinery Co , 8-12 S Hudson, mfrs cement packers, car loaders, bag-tying machines, etc, L D Nelson, R M Neale, phone 741	" Mrs Edith May, " [S P S
Nelson Lewis D, 111 S Hudson, mfr	" Frederick H, " s
" Norene, " bank clerk	" Eric R, " s
" Lloyd, " s	Nivison & Harvey, auto painters, 63 S Monroe, A E Nivison, John Harvey
" Helen, " s	Nivison Archie E, 61 N Fremont, auto
" Carl C, 88 E Chicago, ct	" Mrs Kathileen, " [painter
" Mrs Lola, " "	" Mervyn, " s
" Harry, 87 Charles, lab	" Minnie A, 185 N Clay
" Mrs Coora, " "	" Ara B, " milliner
" Beatrice, " s	" Mrs Mae B, 118 Jackson, clerk
" Ernest, 192 Henry, bill poster	" Ruth, " bk
Neuling Lelia, dietitian, S P S	" Mrs Kathryn, 64 E Pearl, w
Newberry Mrs Fannie E, 11 E Chi, w	Nixon Mrs Amelia E, 104 S Monroe, w
Newman Edward J , mgr Star Market residence 35 E Pearl,	" Jennie, 47 Daugherty
" Mrs Pearl, " "	" William, 24 Park Place
" Clark, " s	" Mrs Miriam, " "
" Chester A, photographer, 20 S Monroe, res 143 E Wash	" Thomas Edward, " "
" Mrs Effie, " "	Noblit George C, 26 Race, Ce
Newton Ida, 145 S Monroe, teacher	" Mrs Clara, " "
" Dora, " clerk	" Nelson M, " u
" Charles H, 273 W Pearl, R	" Charles W, 30 Charles, Ce
" Mrs Florence, " "	" Mrs Mabel C, " "
	Nodell Jacob, 16 Elm, r
	" Mrs Fannie B, " "
	" Louis C, 144 N Hudson,
	" Mrs Rue L, " [chemist Ce
	" Robert Rose, " u
	Noel Jesse G, 67 E Pierce, stone cutter
	" Mrs Rose, " "
	Noggle James, 208 E Chicago, painter
	Norris Fred G, 38 Perkins, R
	" Mrs Emma J, " "
	North Mrs Minerva, 55 N Hanchett, w

When you have in mind Rugs,
Draperies and Curtains,
First see Woodward & Sons

Economy Dry Goods Buying
At WOODWARD & SONS'

Norton S Joe , printer, 55 W Pearl, residence 87 Church	
" Mrs Alma, "	
" Don W, " sign writer	
" Frank, 33 Elizabethl, carp	
" Mrs Ella, " Ho	
" John W, 154 Waterman, r	
" Mrs Laura, "	
" Albert, "electrician	
" Ruby, " Ho	
" Earl F, " s	
" Alonzo, 22 Jay, lab	
" Jeanette, 17 Perkins	
Norton Chas , 40 W Park Ave, (aged 96) r	
" Ed, 154 Taylor, painter	
" Mrs Helen, "	
" Benjamin, " clerk	
" Alice, " teleg clerk	
" Glenn, "	
" Ernest, " p	
" Rema, " s	
Nowaskie Joseph B , 128 Waterman,	
" Mrs Lillian L, " [fireman	
" Grace P, " s	
" Eleanor L, " s	
" Maurice J, " u	
Noyes Mrs Emma E , 34 N Hancock, w	
" Mrs Emma J, 98 N Fremont, w	
Nulf Floyd , 36 W Alden, market	
" Mrs Verra V, " s	
" Edith A, " s	
" Wm Floyd, " u	
Nutt Lamora , 140 S Hudson, C D	
	O
	Oberlin Mrs Mattie , 102 Perkins, w
	" Harry, 76 N Sprague, N Y C
	" Mrs Charlotte, " [ticket agent
	" Leroy, 245 E Washington, R
	" Mrs Sophie, "
	Odell Ralph , 88 N Sprague, thresher
	" Mrs Alice M, "
	Odren Earl J , 126 W Pearl, baker
	" Mrs Winifred, "
	" Richard L, " s
	" Shirley E, " s
	" LaVern, 52 N Fremont, clerk
	" Mrs Ruth E, " u
	" Joan Louise, " u
	" Milo N, 169 W Pearl, meat
	" Mrs Jennie A, " [cutler
	Ogden G Edward , 180 Church, mason
	" Mrs Alma L, " s
	" Onah M, " s
	Okeneske Mrs Minnie M , 55 Sherman, w
	" Martha L, " s
	" Harry L, " s
	" Cecelia, 111 S Clay, s
	Olds & Johnson , clothing, gents' fur-
	nishings, hats, caps, trunks,
	bags, suit cases, M W Olds,
	B S Johnson, 52 W Chicago
	Olds Mortimer W , 176 W Chicago,
	" Mrs Mary E, " [merchant
	" Max, " bk
	" Mrs Alma E, " w

IF YOU THINK OF BUYING OR SELLING
REAL ESTATE

FIRST, CALL ON WM. F. NASH

PHONE 669-J

46 West Park Avenue

PHONE 669-J

City and Farm Property

LOANS NEGOTIATED

Let us supply your Groceries and Meats

The Nash Grocery

Old Ladies' Home, 165 W Chicago, B D French pres	Olmsted George E, 121 N Hanchett, r
Olinger Oliver, 76 Pierson, painter Mrs Libbie, "	" Mrs Nina, "
Olmstead & Son , mfrs of ice cream, dealers in ice and wood and bottlers of soft drinks, 111 N Hanchett, L H & L D Olmstead	" Glenn G, "
Olmstead L H, 107 N Hanchett, mfr	" Mrs Louisa J, 146 Taylor, w
" Mrs Dora E, "	" Hettie I, " linotypist
" L D, 111 N Hanchett, mfr	" Marian M, " s
" Mrs Louise E, "	" Maxine V, " s
" Karna Marie, " u	Olney Ruth, nurse maid, S P S
Olmstead Claude A , coal dealer, 331 S Clay, res 295 Division	O'Mara Mrs Ida B, 36 N Fremont, w
" Mrs Emma R, "	" Mrs Lillian, 236 W Chicago, w
" Rolene M, " teacher	O'Neil Verne , groceries and meats, 126 Henry, phone 149, residence 124 Henry
" Emery, 299 Marshall, r	" Mrs Etta B, " s
Olmsted Fred L , real antiques, new springs and mattresses, phone 523-J, 22 S Clay, res same	" Margaret E, " s
" Mrs Lena I, "	" Barney C, " s
" Ensign, 67 S Monroe,	Orr Mrs Helen, 141 E Chicago, w
" Mrs Anna, " electrician	Ortstadt John, 147 Grand, teacher
" Kenneth, " e s	Osborn Clarence R , photographer, 42 E Chicago, res 180 E Pearl
" Ruth, " s	" Mrs Nellie S, propr Princess Dress Shop, 4 W Chicago, residence 180 E Pearl
	" Phyllis B, " teacher
	" Nell J, " e s

So far as Skill, Care, Highest Sanitary Conditions, and the
Best Materials can make it, our

"Purity" Ice Cream

STANDS AT THE HEAD

Made in Many Flavors, to Suit Any Taste, among them Raspberry,
Strawberry, Maple Nut, Walnut, Tutti Frutti, etc.

Retail as well as Wholesale,
in Pints, Quarts or Gallons,

At the Factory, 111 North Hanchett Street. PHONE 46.

ASK FOR IT

OLMSTEAD & SON

Bottlers of Highest Quality Soft Drinks

- Osborn Jay H.**, Coldwater Monument Co., 93 W Chicago, phone 120, res phone 518-R, res 31 Morse
- " Mrs Sadie B. "
- O'Sbaughnessy John**, 76 Harrison
- " Patrick A., janitor S P S, residence 147 Taylor.
- " Mrs Jennie S. "
- " R Lytton, " s
- " Edward, 137 Taylor, r
- Osman Mrs Mary K.**, 155 Perkins, w
- Ostrom Mrs Eliza P.**, 29 E Alden, w
- " Maynard A., 129 Division, c t
- " Mrs Alice A. "
- " Arnold R. "
- " Lois E. " stenog
- " Lemuel D., 5 Perkins, r
- " Mrs Alvira, "
- Otis Albert D.**, 480 Grand, farmer
- " Mrs Isabel, "
- " Manson L., 405 Cutter, TI
- " Mrs Stella C. "
- " Raymond J. " Ho
- " Catherine B. " s
- " Gertrude L. " s
- " Esther, " s
- " Harold, " u
- " Carl E. " u
- " George, 143 Cutter, lab
- " Mrs Louise, "
- " Ellsworth, 436 S Clay, painter
- " Mrs Neta M. "
- " Dorothy J. " u
- " Ervin, 168 Clay, painter
- " Mrs Bertha L. " s
- " Genavie L. " s
- " Thelma A. " s
- Ott August**, 92 Hooker, plumber
- " Mrs Bertha, "
- Outwater Perry**, furniture finisher, 96 W Chi., res 96 Wright
- " Ralph, "
- " Earl H. " s
- Oxenham Robert**, 65 N Monroe, lab
- " Mrs Rosetta M. "

P

- Packer Mrs Georgiana**, 165 W Chi., w
- Paddock Alverno M.**, 39 Orchard, tr
- " Mrs Effie M. " "
- " Charlotte A. " s
- " Alverno L. " u
- " Loren M., 24 S Folk, teamster
- Pague Mrs Alice F.**, 197 W Chicago, w
- " Natalie A. " music teacher
- Palran Mrs Lulu**, 27 Charles, nurse S P S
- " Pauline, " nurse
- Palmer & Palmer**, attorneys, S Mich Building, E E & H H Palmer
- Palmer Elmer E.**, 218 E Chi., lawyer
- " Mrs Florence, "
- " Jaquelin, "
- " Harold H., 75 N Hudson, lawyer
- " Mrs Marie E. " "
- " Dean C. " u

When you have in mind Rugs,
Draperies and Curtains,
First see Woodward & Sons

C. A. OLMSTEAD

RETAILER OF

BEST GRADES OF COAL

Gasoline, Oils and Grease

For All Gasoline and Steam
Driven Machinery

Automobile Tires,
Tubes
And Accessories

331 South Clay St.

620-J PHONE 620-J 620-J

W. C. BAILEY
FOR
GOOD PRINTING

Palmer LeRoy , pres S M Nat'l Bank, residence 186 E Chicago	Parlow Walter G. , local mgr Western Union telegraph office, residence 154 S Monroe
" Mrs Lulu, "	" Mrs Kathryn J, "
" Elsie M, " teacher	Parrish Starr A, 17 Peckham, c t
" Wm F, 208 Grand, tr	" Mrs Nellie K, " s
" Mrs Fonda, " "	" Bernice Audra, " s
" Norma E, " u	" C Sherman, 176 W Pearl, lab
" William G, " u	" A Glenn, " s
Papke Rudolph E, 122 N Polk, clerk	Parish Fred N, 155 N Jefferson, R
" Mrs Ila J, " "	" Mrs Ethel, " Ho
" Daryl M, " u	" Elizabeth, " s
Paradine Andrew E, 55 W Wash, Ce	Parshall James H, 66 River, lab
" Mrs Ada L, " "	" Mrs Josephine, " "
" Earl N, " C D	" Edwin, 35 Munson, lab
" Lelah L, " s	" Mrs Alice L, 8 Conover, w
" George H, 18 Clarke Ave, r	" Clarence, " lab
" Mrs Nina, " "	" Clifford, " s
" Thelma, " bk	" T Albert, " s
" Ralph, 210 Marshall, farmer	" James, " s
" Mrs Ara, " "	" Dorothy M, " s
" Bernard, " s	" Betty Louise, " u
Pardick Edward, 304 E Wash, Ry	" Ora, 68 River, fireman for
" Mrs Edith, " "	" Mrs Ella, " [city]
Park Grocery, 231 Grand,	" Roy, " s
" Mrs Carl E Williamson propr	" Harold, " s
Parke Mrs Susan H, 212 E Pearl, w	" Inez, " s
Parker Harold M. , propr Parker Dye Works, 66 S Monroe, res same	" Irlene, " s
" Mrs Flora L, " "	" Lucile, " u
" Mrs Caroline A, (aged 90), 97 W Pearl, w	" Helen L, " u
" Mrs Nora E, 157 E Wash, nurse	Parsons Cecelia S, 64 N Fremont
" Harry W, 182 Marshall,	" Mrs Lucy M, 21 E Park Ave, w
" Mrs Linnie S, " postal clerk	" Mrs Mabel E, 274 Grand, w
" Harriet W, " teacher	" Howard, " s
" Christian H, 68 Charles, lab	" Camilla, " s
" George H, 173 E Chicago	Pask C C, 170 Wat, emp Gas Co
" Mrs Margaret, " "	" Mrs Ethel, " "
" George B, " u	" Loyal, " "
" Joan Halliday, " u	" Mildred, " "
" Charles Lea, 76 N Hanchett, s	" R T, " s
" Adalene T, " s	" Maxine, " s
" Fred, 62 Smith, lab	" Harry, " s
" Mrs Sadie, " "	" Arlene, " s
" Mrs Charlotte, 157 Taylor, presser, w	" Kenneth C, " u
Parker Geo W. , Supt Oak Grove Cem- etery, res 809 W Chicago	Patch Eugene, 20 Green, r
" Mrs Clara F, " "	" Mrs Melissa, " "
" Mrs Vina, 90 W Pearl, dressmaker, w	Paul Otis J, 67 Hooker, P
" Jean, 17 Hull, s	" Mrs Edith, " "
" Mrs Lydia, 85 Cutter, w	" Gladys, " clerk
" Clinton, 60 S Monroe, lineman	" Gay R, 208 N Clay, salesman
Parkinson, Mrs Eva A, 195 Grand, w	" Mrs Edna V, " "
	" Gerald W, " s
	" Harold, " s
	" Ruth B, " s
	" Rowena, 214 W Pearl, s

Paulding Bert, 105 Henry	Peightel Leslie A., 94 Marshall, tr
Pauletti Mrs Orsola, 155 Perkins, w	" Mrs Iva B, "
Paullin Carl A., 50 N Clay, Deleo agt	" Erdine B, "
" Mrs Frona E, "	Pellett Wayne, 6 Walnut, bk
Payne George W. , Sheriff, residence 31 Division	" Mrs Salla D, "
" Mrs Jessie E, "	" Elizabeth J, "
" Margaret J, "	Pemberton Melvin, 127 N Fremont, Ho
" Maurice D., 85 1/2 N Clay, c-t	" Robert, "
" Mrs Mildred K, "	Penn Mrs Daisy, 111 Wright
" Barbara Jean, " u	" Pauline, " s
" Jesse D, cigar mfr, 1 W Chi, residence 19 Grund	" Joseph W, " s
" Mrs Hattie A, "	" Warren L, " s
Pearce Mrs Nettie, 88 E Chi, clerk, w	J C Penney Co. , dry goods, ready-to-wear and shoes, 58-60 W Chicago, F W Fadden mgr
Peavey Guy W., 6 Chicago Ave, painter	People's Restaurant , 69 W Chicago, J E Morgan propr
" Mrs Mabel, " s	Perk William H., 91 Hooker, cigar mfr
" Harold W, " s	" Mrs Rose M, "
" Ruth L, " s	" Ralph H., 34 Race, emp Carlisle
" Marion L, " s	" Mrs Agnes, " s
" Guy W Jr, " u	" Ralph E, " s
Peck Wesley A., 173 Church, stone	" Mary L, " s
" Mrs Lynwood, " [cutter	" William C., 78 Division, F
" Roland L, " u	" Mrs A Lucile, " bk
Peer Edgar, 186 Hull, H	Perrin Ethel L., 26 Waterman, Deputy County Clerk
" Mrs Blanche, " s	
" Grace Irene, " s	
" Robert C, " s	
" Ronald T, " u	

FRIENDLY BANK SERVICE

Cordiality and friendly service are assured you always at this bank. The better we know you the better we can serve you. The better we serve you the quicker you will desire your friends to have such service too. Thus good service is not alone a benefit to our patrons but of mutual benefit to us all. Bank with us and you can bank on us to serve you well.

SOUTHERN MICHIGAN NATIONAL BANK OF GOLDWATER

Complete Banking Service

J B Perry Co. , 70-72 W Chicago, flour and feed, hay and straw, phone 206. James & T E Swain	Petty Howard, 758 W Chicago, lab
Perry Joseph B., 24 Morse, r	Pfirman Mrs Lilliah, 226 Division, w
" Mrs Libbie E., "	Pfost Everett W., emp Standard Oil Co residence 154 E Washington
" Mrs Annetta, 220 E Pearl, w	" Mrs Bessie C., " u
" Frank M., 7 Cutter, r	" Neil E., " u
" Mrs May E., "	" Edith M., " u
Pershing Agnes, 274 E Chicago, nurse	Pfund Leo , 90 W Montg. Express agt
Persing Howard, 14 1/2 S Monroe, ins agt	" Mrs Chloe M., "
" Mrs Edna, "	Phelps Dr Norman E. , dentist, Clarke Bldg, phones, office 99, res 234, res 12 Cornwell Court
" Weston, " s	" Mrs Charlotte Edith, "
" Almoreane, " s	" Dorothy Jean, " c s
Peters Mrs Mary, 43 Cutter, w	" Norman E Jr., " s
Peterson Charles H., assistant P M, residence 172 Church	" Mrs Mae, 123 Walnut
" Mrs Roselyn G., "	Philbrick Clarence, 215 N Fremont,
" Genevieve, " c s	" Mrs Clara, " [mason
" Victor, " c s	" Herbert J., " s
" Per., 24 Smith, P	" Virginia, " s
Petch William, 265 Marshall	" Albert C., " u
" Mrs Maud, " seamstress	" Elsie C., " u
Pettit Robert, 81 Jackson, P	" Martha Jane, " u
" Mrs Eva, " s	" Gertrude G, 190 N Fremont, s
" Frances, " s	" Philo Edward,
" Mary, " s	166 N Fremont, lab
" Robert Jr., " s	
" Mrs Ruth A., " w	

THE J. B. PERRY CO.

FLOUR and FEED

Garden and Field Seeds

Pillsbury Dairy Feeds

DICKINSON POULTRY FEEDS

 PHONE 206 

70-72 West Chicago Street, Coldwater

Phillips Mrs Annie, 354 N Hudson, w	Pierce George R. , agt Travelers Ins
" Alberta, " c s	Co, office and res 25 Grand
" Pearl, " c s	" Mrs Minnie, " s
" Bernice, " s	" Onnolee, " s
" Clarence, " s	" Dorothy L., " s
" Alfred, " s	" Marjorie Rae, " s
" Irene, " u	" George Herbert, " u
Phinney Ralph D, 261 W Chicago, c t	" G Otis, 244 E Chicago
" Mrs Eva M, "	" Mrs Bessie L, "
" Dorothy A, " stenog SPS	" Mrs Stella M, 81 Marshall, w
" George L, " clerk	" Mrs Lucinda, 25 N Fremont, w
" Willis E, 24 E Pearl, R	" Ledger, 14 Henry, truckman
" Mrs Effie May, "	" Mrs Marjorie, "
Pierce Leonard R. , 29-31 N Hanchett,	" Helen Louise, " u
Dodge Bros autos, phone	Pinkard Bee, nurse S P S
572, res phone 727-R,	Pitcher Chas L. , home grocery, 180
residence 56 N Monroe	Jackson, phone 421-J,
" Mrs Eliza D, " w	residence 179 Jackson
" Ida E, " bk	" Mrs Minnie E, "
" William E, 191 Henry, Ly	" Garrie A, 29 N Clay, painter
" Mrs Lulu, " "	" Mrs Marie E, "
" Marie M, " Ly	" Dah R, 141 Wright, cashier
" Russell, " "	" Clara B, 151 Marshall
" Orval, " s	" George W, " lub
" Lewis B, " u	Pixley Arthur, 84 E Alden, Ho
" Zoiva, 132 Perkins, P	" Mrs Mabel, "
" Mrs Esther M, " C D	" Bert, 354 W Chicago, Co
	" Mrs Josephine, "



MORE VALUE THAN THE PRICE SUGGESTS

DODGE BROTHERS MOTOR CARS

LEONARD R. PIERCE

PHONE 572

29-31 NORTH HANCHETT ST.

PHONE 572

Pollock & Son , coal, lumber and general building materials, 112-136 W Chicago (see pages 9 and 149)	Prestidge Edwin, 43 W Alden, lab
Pollock Chas A, 163 Marshall,	" Mrs Bertha, "
" Mrs Ethelyn, " [lumber & coal	" Bert J, 19 Clarke Ave, P
Pond Mrs Martha E, nurse,	" Kent, 183 Perkins, lab
94 N Hanchett	" Mrs Jessie, "
Pomranka Fred, 33 N Hanchett, lab	" Louis, " P
" Mrs Anna, 30 Conover, w	" Robert, " s
" Carl J, " Ce	" Richard, " s
" Edward, 241 S Sprague, farmer	Preston Wm W , contractor & builder, ph 320-M, res 179 N Hudson
" Mrs Ella M, "	" Mrs Eva, " s
Porter Chas W, 25 N Sprague	" Richard A, " s
" Mrs Mary W, "	" Wm W Jr, 39 Pelton, carp
" Chas W Jr, " s	" Mrs Marjorie, " u
" Marie L, " s	" Mary Loraine, " u
Post Frank I , jeweler, 50 W Chicago, residence 142 Morse	" Willis D, 138 Walnut, agent
" Mrs Lara M, "	Price Wesley F, 27 E Park Ave, P
" Dorothy M, " stenog	" Mrs Harriet E, " dom
" Margaret H, " s	Prout Flora A, 100 N Fremont, c t
" Harriet, 24 N Jefferson, clerk	Pudak Anthony, 146 Harrison,
Potter Arthur E, 121 S Sprague, lab	" Mrs Carrie A, " [patternmakr
" Mrs Bessie V, "	" Albert S, " s
" Roy E, " c s	" Dorothy A, " s
" DeWayne, " s	Pugh Leonard, truck driver S P S
" Helen M, " s	Pullen Laura B, 65 E Chicago, teacher
" Elton M, " s	Purdy Frank A, 351 Grand, meat
" Mrs Estella, 146 Waterman, w	" Mrs Anna, " [cutter
Powell Wm J, Circuit Court Stenog, res 245 E Pearl	" Ferris, " accountant
" Mrs Florine M, "	Purvis Mrs Blanche, 65 N Jeff, waitress
" John W, " s	" Wanda Jean, " u
" Robert, " u	Putnam George, 141 S Hudson, mason
" Theodore, " u	" Mrs Blanche, "
" Donald, " u	" Leland L, " lab
Powers Louis J, 44 Sherman, F	
" Mrs Cora M, "	Q
Pratt Manufacturing Co , mfrs of children's sleds and shooflies, 168-176 Division, A J Pratt pres and treas, C A Pollock vice pres, Jas R Elliott sec	Quackenbush Geo A, 111 S Jeff, tinner
Pratt Allen J , 90 Division, mfr	Quast Ella, teacher S P S
" Mrs Florence, "	Quimby Louise, 125 E Washington, s
" Barbara Ann, " u	" Ed, 225 Division, Ry
" Dorothy, " u	" Hazel, 247 E Washington, bk
Pray William E, 43 Daugherty, c t	" Lorene, 60 W Washington, s
" Mrs Mary, "	Quinn Harley F, 21 N Polk, lab
" Dorothy, " actress	" Mrs Lara H, "
	" Sherman G, " s
	" Charles F, " s
	" H Ruth, " u
	" Irene, " u
	" Dorothy, " u
	R
	Rabien Mrs Nina A, 14 Jackson, clerk
	Rabenstine Mrs Mary A, 22 Race, w
	Radebaugh Mrs Mary M, 339 Marshall, w

For Good Printing
See W. C. BAILEY

Ragan Samuel M., 86 Wright,	Ti	Rasler Vincent H., 37 Henry, emp	Treat
" Mrs Josephine M., "		" Mrs Agatha M., "	" s
Ralph Mrs Ada A., 22 Sheridan,	w	" Elsie L., "	" s
Randall Floyd H., 15 Felton, salesman		" Charles W., "	" u
" Mrs Juno A., "		" Samuel E., "	" u
" Harold H., "	s	" Harold C., 190 E Pearl,	u
" Pauline B., "	s	Rathbun Rev Walter M., 141 S Jeff,	r
Randolph Chas E., 256 W Chicago,		" Mrs Hattie,	"
" Mrs Abbie E., [mail driver		Ratray Robert M., 77 Waterman, e s	
Ransford Mrs Lettie, 33 Church,		" Mrs Eliza, 195 S Jeff, nurse, w	
" phone op, w		Rawson Mrs Charlotte, 143 N Hudson, w	
" Lawrence A., mechanic		" Paul, " electrical eng	
Ransom Mrs Ann E., 169 Perkins,	w	Raymond Mrs Josie B., 48 Henry, w	
" Mrs Frances W., 16 W Pearl, w		" Mrs Susannah (aged 90),	
" Harland Craun, 20 Orchard		140 W Chicago, w	
" Edith, 245 N Hudson		" Mrs Nellie J., 17 Elizabeth, w	
Rapp Charles M., 97 Hooker,	H	" Harlow G., "	Ho
" Mrs Marie, "		" Mrs Frances, "	"
" Marie M., "	P	" Harlow H., "	s
" Annie, packer	H	" Robert, "	u
" Catherine, stenog		" Bettie Jane, "	u
" Carl H., 255 S Jefferson,	F	" Chas Otto, "	u
" Mrs Catherine, "		" W Elmer, 156 E Chicago, S P S	
" Carl M., "	s	" Mrs Eva J., "	Ho
" Lucille V., "	s	" Floyd E., chauffeur	
" Barbara E., "	u	" Harold E., "	s
Rappye Geo., 139 S Jefferson, carp		" Wm H., mason	

FRANK I. POST

SEE US WHEN IN NEED OF

**Jewelry, Watches, Clocks, Silverware
Or Gifts**

You are invited to inspect our Brunswick and
Edison Department for Phonographs or Records

We also handle **RADIO** Sets and Supplies

TELEPHONE 759-J

50 West Chicago St., Coldwater

Re Herman P. , newsdealer and subscription agent, 9 S Monroe, phone 147, res 158 Grand	Regetz Helen E., 68 Peckham, u
" Mrs Stella D., "	Rehm John H., 230 E Wash, Coldwater
" Marguerite S., " s	" Mrs Minnie D., " [Creamery
" Allee I., " s	" Harold, " s
" Andrew V., 155 Perkins, elec-	Renn Albert, 315 E Chicago
" Mrs Julia, " [tric plating	" Mrs Clara, "
" Mary, " s	" Helen, " s
" Helen, " s	" Loretta, " s
" Julia, " s	Reporter. Daily except Sunday, job printing in connection, 9-11 S Hanchett, established 1895, H D Lansing mgr
" Adaline, " s	Reppert Irving. grocer (Davis & Reppert), res 163 E Wash
" Anna M., " s	" Mrs Emma, "
Read Elizabeth, 85 Hull, teacher	" Wendall W., " u
Rearick Roy, 237 Perkins, engineer	" John B., 127 S Hudson, clerk
" Mrs Edna, "	Reynolds Wm H., 68 W Wash, clerk
" Robert I., " u	" Mrs Ella G., "
Redden Jennie E., 20 W Pierce	" Geo L., 136 Division, janitor
" Eva A., "	" Harry J., "
Redmond John E., 28 Williams, F	" Teresa, "
" Mrs Gertrude V., "	" Hattie B., "
" Daniel H., " lab	" Lynn A., 37 Elizabeth, au
" E Mills, " s	" Mrs Josephine, "
" Thomas W., " s	" Howard, " s
" Clyde E., " s	" Clesson F., 27 N Polk, P
" Merle, " s	" Mrs Louvetta De, "
" Gertrude V., " s	" Grace A., " u
Reed Mrs Carrie E., 213 N Hudson	" Clesson F Jr, " u
" Mrs Leiza, 139 Marshall, w	Rhodes Mrs Mary E., 165 W Chicago, w
" Mrs Olivia W., 58 N Hudson, w	Rhoton 5 & 10c Store. 8 W Chicago, N F Rhoton, A E Overdeer, J N Berkey mgr. see page 161
Regal Gasoline Engine Co. , 45-51 W Pearl, A E Robinson pres and genl mgr, H D Robinson vice pres, P H Robinson sec-treas	

W. C. BAILEY

* FOR
GOOD PRINTING

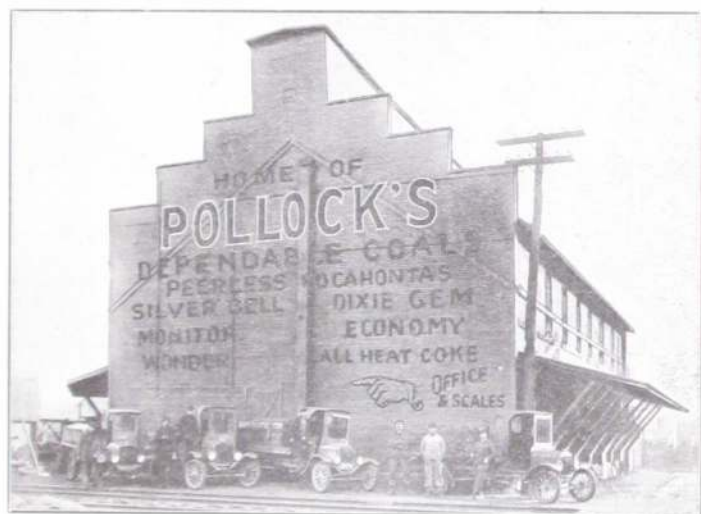

OUR 3,000-TON ELEVATOR, CORNER DIVISION ST. AND RAILWAY

The Only Automatically Screened Coal
In the City

DIXIE GEM, MONITOR,
PEERLESS POCAHONTAS, SCRANTON,
SOLVAY COKE

These Coals, with Elevator and Yellow Wagon Service, make this

Headquarters For Coal Economy
S. POLLOCK & SON

Rice H A,	99 Cutter,	agt	Robinson Berry,	145 Liberty,	R
" Mrs Alma,	"	"	" Mrs Belle,	"	Ho
Richardson Leon,	41 E Montg,	F	" Alice P,	"	Bx
" Mrs Irene,	"	Ho	" Carl B,	"	s
" Mrs Angeline,	"	w	" Clyde,	"	s
" Myron C,	195 Perkins,	P	Roby Norman E,	drugs, book, stationery, paints, oils, wall paper, 40-42 W Chi, res 145 E Chi	
" Mrs Lenora B,	"	"	" Mrs Florence A,	"	"
" Ora V,	"	lab	" Margauritte J,	"	e s
" Harold E,	"	P	" Lynn B,	pharmacist,	
" Gerald G,	"	P	" res 27 N Fremont		
" Hazel M,	"	s	" Mrs Pauline,	"	
" Mrs Emily C,	"	w	Rodebaugh Ananias,	171 S Clay, carp	
" Mrs Ann E,	165 Waterman	"	" Mrs Evoline,	"	
" Orval,	"	e s	Roeser Howard W,	Manager Runyan Tobacco Co, 86 S Clay	
" Sherman,	254 Div, painter	"	" Mrs Alice E,	"	
" Mrs E Marguerite,	"	"	Rogers Wilbur S,	25 S Hudson,	r
" George A,	84 Jackson, Cond	"	" Mrs Mary E,	"	"
" Mrs Golda,	"	s	" Dale P,	25 S Hudson, auto	
" Bernice,	"	s	Root Mrs Margaret,	113 Waterman, w	
" Robert,	"	s	" Mrs Alice S,	11 N Jefferson, w	
" Charles E,	151 E Wash,	"	" Flora E,	"	bk Ce
" Mrs Edlie,	" [blacksmith	"	" P C,	178 Cutter,	r
Ride Samuel A,	2 Chicago Ave,	r	Rose Lester E,	investment securities, phone 502-W,	
Riggs Lottie M,	111 Morse	"	" residence 65 Division		
Riker Simon B,	Clarke Bldg, agt N Y	"	" Bertha,	"	
Life Ins Co, res 28 N Monroe		"	" Edith L,	"	
Riordan Frances,	teacher S P S	"	" Stephen C,	176 Marshall	
Ripley Mattie,	123 N Clay	"	" Mrs Charlotte,	music teacher	
Ritter Calvin,	167 N Jeff,	farmer	Rose Tire Company,	28 E Chicago, phone 547, A Columbus propr	
" Mrs Eva,	"	"	Rose Mrs Ina,	111 Division,	w
Robbins D H,	25 N Clay,	bk	" Frederick,	"	"
Roberts Wm J,	8 S S Monroe, soft drinks	"	" Fannie B,	95 N Hanchett, stenog	
" Mrs Louisa,	"	"	" Warren D,	144 N Hudson,	r
Robinson Arthur E,	73 N Monroe, mfr	"	" Mrs Clara I,	"	"
" Mrs Anna L,	"	"	" Mrs Eva,	165 W Chicago,	w
" Laura A,	"	"	Rosenberry George,	95 Waterman, ins	
" Herbert D,	"	mfr	Rosenow Mrs Gertrude,	107 Hull	
" Philip H,	79 N Monroe, mfr	"			
" Mrs Ruth,	"	"			
" Lyman Arthur,	"	u			
" S E,	29 Elizabeth,	Ce			
" Mrs Anna,	"	"			
" Doris,	"	"			
" Dorothy,	"	"			
" Mrs Jennie,	112 E Pierce,	w			
" Ida,	"	Ho			

Economy Dry Goods Buying
At WOODWARD & SONS'

Goldwater Iron and Metal Co.

WE BUY USED CARS WE SELL USED PARTS

Hides, Pelts, Furs, Iron, Rags & Books

29 RAILROAD STREET PHONE 261

Rosenberg Philip , 29 Railroad, junk	Rumsey Dan, 174 Grand, lab
" Mrs Sarah, " [buyer	" Mrs Bessie, "
" Bella, " s	Runyan Tobacco Co. , retailers and
" Samuel, " s	jobbers of tobaccos & smokers'
" Fannie, " u	goods, 31 W Chicago,
" Evelyn, " u	E J Runyan, J W Henry
Roth Alfred L, 93 E Pierce, plumber	Ruple Mrs Laura, 196 N Hudson, w
" Mrs Ethel, " "	" Grace, " music teacher
" Lucile, " s	Rupp Mae, 121 E Washington, s
" Elizabeth, " s	Ruppert Mary Jane, W Garfield Ave, u
" Ruth, " s	Rupright Wm E, 141 E Pearl, painter
" Robert, 56 Morse, F	" Mrs Etta M, "
" Mrs Mildred, " "	" Paul N, " painter
Rowe Frank A. , traveling salesman	" Maurice E, " painter
for Armour & Co, phone 238,	" Rodney S, " painter
residence 136 W Pearl	" Esther O, " teacher
" Mrs Clara, " "	" Eleanor G, " e s
" Opal, " s	" Marion L, " s
Rowley James B, 196 Division, r	Russell Jesse H, 108 S Clay, drain-
Royer James S, 19 Park Place, c t	" Mrs Etta M, " [contractor
" Mrs Matilda, " "	" Fern E, " teacher
Rubin Louis, Arlington, Ho	" Ernest J, " dredge op
Ruch Joshua, 194 W Chicago, clerk	" Nelson, 173 Jackson, r
" Mrs Della, " "	" Mrs Margaret C, "
" Bruce, " teacher	" Nelson C, 140 Jackson, r
Rudolph Erick, 71 E Pearl,	" Mrs Jennie, " "
service mgr, Van Lopik	" Mrs Ella, 192 Marshall, w
Romens Ernest, 118 S Jefferson, tr	" Alger S, 194 E Pearl, emp.
" Mrs Gertrude, " "	" Mrs Marguerite, " [Pollock
" Theodore, " u	" Harold, " s
Rumsey Vernice E, 76 Wright, F	" Leonard N, " u
" Mrs Josephine E, " s	" Florence L, 112 Jackson, e s
" Frank, " s	" Paul, 90 Henry, S P S
" Loretta, " s	" Mrs Mettie, " "
" John De, " u	" Max, " s
" Cleo, " u	" Rex, " s
" Patricia Rose, " u	

Tires = Vulcanizing

ROSE TIRE CO.

PHONE 547

28 East Chicago St., Coldwater, Mich.

Ruthrauff T H Benton, 39 Daugherty,
 " Mrs Kate C., " [carp
 " Benetta, " stenog
 " Ivan G., " carp
Ryan Earl, mgr S M Oil Co,
 residence 124 Morse
 " Mrs Dora, "
 " Robert, " c s
 " Marie, " s
 " Bernard B., " s
 " Homer, 70 E Pieree, S M Oil
 " Mrs Lena M., " [Co
 Ryder Jacob H., 82 Charles, C D
 " Mrs Alice, "
 Rzepka Andrew, W Garfield Ave., F
 " Mrs Mary, "
 " Julia, " s
 " Teresa, " s
 " Nellie, " s
 " John, " s
 " Genevieve, " s
 " William, " s
 " William, 217 Race, Co
 " Mrs Rose, "

Rzepka Antone, 191 Jay, F
 " Mrs Ophelia, "
 " Stanley, " s
 " Alexandria, " s
 " Cashmere, " s
 " Caroline, " s
 " William, " u

S

Sackett James H., carpenter and
 builder, estimates furnished
 on short notice, phone 653-W,
 residence 253 E Pearl
 Sackriter Fred C., 123 S Monroe, Ry
 " Mrs Nabel, "
 Sager Mrs Lydia A., 129 Waterman,
 " Howard B., " s
 " Paul J., " s
 Salisbury Jay, 106 E Washington, C D
 " Mrs Lila, " teacher
 Sanders Herman, 117 W Chicago, s
 " Elmona, " s
 Sanderson Sarah, 318 W Chicago
 " Florence, "
 " Floyd E., 177 S Clay, Coldw
 " Mrs Hazel E., " [Creamery

See BRAZEE for Auto Repairing

The Southern Michigan Oil Co.

DISTRIBUTORS OF

UNIFORMLY SUPERIOR
 PETROLEUM PRODUCTS

**Moreland's
 Real Gas**

**Moreland's
 Benzol Blend**

SOUTHERN MOTOR OILS

"THEM THAT GITTS GOES"

Phone 214-W

Coldwater, Michigan

Sands David, 54 S Monroe, horseman	Scheidler David, 176 Waterman, r
" Mrs Addie, 22 N Polk, w	" Mrs Mary, "
Sanford Eugene, 126 Cutter, lab	Schlappi Mrs Myra G, seamstress, w
" Mrs Maude, "	residence 200 N Clay
" Mrs Margaret, 70 S Monroe, roomers, w	Schlottman Melvin, 250 S Jefferson, ment cutter
" Mrs Emma R, 160 Jackson, w	Schmedlen W H & Son , 23-25 North Hanchett, mfrs roadcarts and sulkies, auto trimming, W H & H E Schmedlen, phone 341-J
" Lewis A, 85 Walnut, R	Schmedlen Wm H, 57 N Monroe, mfr
" Mrs Louie, "	" Mrs M Belle, "
" R Emeline, " stenog	" H Ehrle, 179 E Pearl, mfr
Sanford Walter C , local and long distance taxi service, phone 539, residence 171 S Monroe	" Mrs Lou, "
" Mrs Anna J, "	" Mary Adelaide, "
Sappington Walter B, 24 Munson, Ry	" Henry Ehrle Jr, "
" Mrs Ethel K, "	Schoek Edgar F, 330 Grand, ct
" George T, " s	" Mrs Heien, "
" Cythera E, " s	" Bettie Lou, " u
" Mary L, " s	Schrader Mary Jane, 165 W Chicago
Sattison Clyde, 64 Cutter	Schraw Mrs Rose, 166 N Fremont, w
" Mrs Hattie, "	Schroder Emma, supy matron S P S
" Mildred, " s	Schrontz Cyrenus B, 114 S Jefferson, r
Saunders Mrs Elizabeth, 91 E Chi, w	" Mrs Hattie, " Bx
" Allen, " s	" Melvin L, "
" Mrs Sarah M (aged 90), " w	Schubel Henry W, 29 Waterman, tr
" Henry K, 24 N Fremont,	" Mrs Katherine, " bk
" Mrs Addie M, " [janitor	" Oliver, " s
" Florence, " s	" Muriel, " s
" Mrs Kathryn, 274 E Chi, cook	Schultz Dr Samuel , physician & surgeon, S M Building, ph 583, residence 88 Marshall
Sawdey Mrs Lillie D, 56 Cutter, w	" Mrs Anne, "
Sawyer Mrs Susan, 100 W Pearl, w	" Gretchen, " c s
Scaggs Albert C, 294 Henry, lab	" Richard B, " s
" Mrs Matilda A, "	" George S, " s
" Lawrence A, " lab	" Charles C, W State St, Ho
" Virgil L, " s	" Mrs Bertha, "
" Reta A, " s	" Ruth Ellen, " u
" Ivan O, " s	" Frederick L, " u
Scheidler L C, 204 N Clay, painter	Schumaker Roy, 297 Morse
" Maude, " Bx	" Mrs Bernetta, "
" Roland G, 34 N Polk, sub	" Zora, " s
" Mrs Minnie, " [postman	" Ronald, " s
" Rollin N, " s	" Louise A, " s
" Russell G, " s	
" Mrs Frances A, 54 N Polk, w	

W. H. SCHMEDLEN & SON

SPECIALIZE IN AUTO TRIMMING, TOP AND CURTAIN
WORK OF ALL KINDS. : : SET WAGON TIRES COLD

GOOD SERVICE

PHONE 341-J

LOW PRICES

23-25 North Hanchett St., Coldwater, Mich.

Schumacher John, 68 Elm, r	Senev Harvey N, Electric Works, residence 152 Jackson
Scott Elder S W Leonard, residence 75 Daugherty	" Mrs Maude, "
" Mrs Mae L, "	" Jean, " s
" E Kenneth, " fac	" Jack, " s
" Herman B, " clerk	" Virginia, " s
" Ellen L, " agt	" Ann Janett, " u
" Dorothea L, " s	" Seymour S, 68 S Sprague,
" Margaret J, " s	" Mrs Minnie, " [machinist
" Mabel A, " s	Shand Peter, 63 Race, F
" Mrs Ella, 208 E Chicago	" Mrs Anna, "
Scramblin Mrs Blossom, 116 S Hudson, teacher	Shank Herman L, 98 S Jefferson, carp
Scripter D B, 228 Grand, P	" Mrs Nellie M, "
" Mrs Jo Elma, " dressmaker	" Herman B, " Ce
Seachrist Mrs Ida M, 180 E Wash, w	Sharer Robert E, 147 Grand, teacher
Sealock Mrs Mabel F, emp abstract office, res 183 E Pearl	Sharrar Louis, 386 Grand, salesman
" Margaret, " stenog	Sharp Mrs Ida, 150 N Hudson, w
" Chrystal R, " s	" Fern E, 111 Wright
Sears Mrs Esther A, 69 N Jefferson, w	" Alfred A, 190 E Pearl, F
" Charles H, " janitor	" Mrs Bertha M, "
" Leon C, 22 W Alden, Ce	" Lylas I, "
" Mrs Kathleen, " s	Sharpe Royden W, 86 Race, C D
" Dorothy M, " s	" Mrs Hazel H, " C D
Sebold Herbert A , mgr Central States Utilities Co, res 106 Grand	" Ruth, " s
" Mrs Mary, "	Sharts Park , painter, decorator and hardwood finisher, 185 North Sprague, phone 468-M
Seely Annie R, 145 Hull	" Mrs Emma, "
Seelye M O, 76 Hull, chemist Ce	Shattuck Roy J , funeral director, 27 Marshall, res same
" Mrs Marguerite, "	" Mrs Brownie, "
" Catherine L, " s	" Phyllis M, "
" Harold M, " s	Shaw Rev A C , pastor Church of Christ, phone 203, res 30 Harrison
" Eugene, " s	" Mrs Mary B, "
Seibert Mrs Cynthia, 16 Branch	Sheets Mrs Ellen, 131 Harrison, w
" Irene H, " s	" Clifton, 147 Division, cook
" John C Jr, " s	Shelden Mrs Loesa, 379 E Chicago, w
" Wm Wade, " u	Shenefiel Ernest, 50 Smith, clerk
Seiler John, 101 N Fremont, carp	" Mrs Agnes, "
" Mrs Augusta, " rug weaver	" Yale, " s
" Anthony F, 155 Walnut,	" Vaud, " s
" Mrs Eva Mae, " [janitor	" Laura, " s
Seils Christian J, 275 W Chicago, c t	Shenefield Mrs Cora A, 292 W Chi, w
" Mrs Luella Burton, "	Sheneman Mason F, 36 N Fremont, r
Selby Mrs Rhoda, 68 N Hancock, w	" Mrs Nellie, "
" Mary, " s	Shepard Frank R, 49 W Montg, Ce
Seummelroth Melissa, 72 Division, teacher	" Mrs Etta F, "
Senev Electrical & Battery Works , 88 W Chicago, H N Senev propr	" Doris Helen, " s
	Sherburne Equipment Co , bank and office equipment and furniture, J B Sherburne, 125 Division
	Sherburne Jedediah B, 125 Division
	" Mrs Mary E, "
	" Owen G, E Chi Road, farmer
	" Mrs Gertrude, 221 N Clay, w
	" Mrs Rose B, E Chicago Rd

When you have in mind Rugs,
Draperies and Curtains,
First see Woodward & Sons

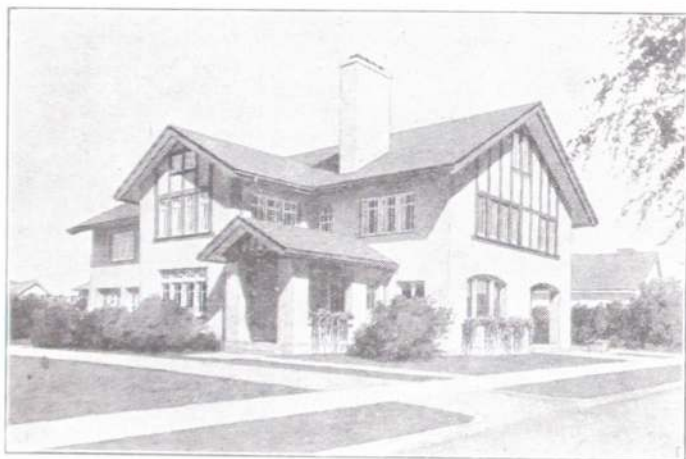

THE SHATTUCK FUNERAL HOME

OUR SIMPLE CREED

To strive constantly to establish ourselves high in the esteem of those requiring our services.

To perform our tasks in such a way as to lighten the burden of sorrow that the bereaved must bear.

PHONE 262-J

27 Marshall Street

Ambulance Service

Sheriff Chas C. E Garfield Ave.	F	Sissem William J. 241 Division.	F
" Mrs Jessie, "	"	• Mrs Maggie, "	"
" Glenn, "	s	" Bob, "	au
" Howard, "	s	" Harold J. 31 Sherman.	F
" Frances, "	s	" Mrs Lura, "	"
" Doris A, "	u	" Harold L, "	s
Sherman Jay, D C, Ph C, Spondylo		" June, "	s
Therapist, phone 621-J, office		Sister Mother M Emmarita. 90 Harrison	
and residence 19 S Clay		" M Cleophas, "	teacher
" Mrs Myrtle, "	"	" M Adelaide, "	"
" Mrs Marlon, 21 N Clay,	w	" M Patrice, "	"
" Mrs Minnie, 28 Henry,	w	" M William, "	"
" Vivian, 44 Pelton,	s	Sitter Lena, 31 Pelton	
" Sena, 138 E Pearl		" Louis, "	retired soldier
" Wm B, 150 Jackson,	Ry	Sizemore Francis M, 134 Jackson,	
" Mrs Katie L, "	"	" Mrs Alice J, "	[farmer
" John W, "	s	Skinner Mrs Iah, 159 Waterman	
" Charles W, "	s	" Eugene R, "	s
" Lewis, 59 S Sprague, real est		Slee Mrs Rose, 17 North Polk, teacher	
Sheren Thomas J, 49 Race,	P	" Dorothy, "	teacher
" Mrs Gertrude L, "	"	" Leonard, "	s
" Claude W, "	u	Sloman & Co. clothing, gents' fur-	
" Tod H, "	u	nishings and hats, 24 W Chi	
Sherwood Chas A, shoe repairing,		Sloman Herbert L, 63 N Hudson,	
57 W Chi, res 12 Taylor		" Mrs Mildred H, "	[merchant
" Mrs Emma G, "	"	" Rachel Ann, "	s
" Mrs Harriet, S P S		" Mrs Minnie L, 379 E Chi, w	
Shippey Alvada, 247 W Chicago, s		" Margaret, "	nurse
Showalter Don W, 279 Marshall,		Smalley Mrs Ida G, 48 Division, w	
" Mrs Nellie M, " [well driver		Smiley Mrs Nora, 37 E Montgomery	
" Earl, 17 Tibbits, F		" Ruby, "	office clerk
" Mrs Emma P, "	"	Smith Grocery Co. groceries & meats,	
Shull Mrs Ella, 126 Cutter		273 Marshall, phone 418,	
Shumaker Mrs Jennie, 81 E Montg, w		Clarence C Smith	
Shultz Loren E, N Y C telegraph op,		Smith Clarence C, merchant,	
234 Division		residence 334 Marshall	
" Mrs Alice L, "	"	" Mrs Bessie, "	"
" Earl R, "	u	" Clarence C Jr, "	u
Shurtz Fred A, 267 W Chicago, farmer		" Gerald J, "	u
" Mrs Rachel E, "	"	" Donald, 15 Park St, mason	
" Albert L, "	s	" Mrs Goldie, "	"
Sibley Bertrand F, 144 E Wash, teacher		" Doris A, "	s
" Mrs Esther M, "	"	" Jeanette, "	u
" Bertrand F Jr, "	u	" Donna Rose, "	u
Siegel Frances, nurse S P S		" Grant L, 156 Cutter, cigarmkr	
Sims James, mgr Kemp & Carroll		" Mrs Mary E, "	"
bakery, res 75 E Montgomery		" Harland G, "	s
" Mrs Nellie M, "	"	" Fred W, 95 N Fremont, tr	
" Edward S, "	s	" Mrs E Evelyn, "	"
" Evelyn L, "	s	" Elsie M, "	s
Simmons Mrs Grace, 244 E Chicago, w		" Chas Leon, "	s
Simons W H, cashier Coldwater National Bank, res 30 Morse		" Paul F, 14 S Clay	
" Ethel G, " nurse		" Mrs Anna E, "	"
Sinclair Mrs Belle, 95 S Jefferson, w		" Neil, 181 Jackson, F	
		" Mrs Ola, "	"

Smith Ora E., 27 E Pearl,	c t	Smith Eugene L., 99 Jackson, rural	
" Mrs Bianche, "		" Mrs Selma M., " [postman	s
" Arthur, " salesman		" Margaret N., " "	s
" Raymond, " private sec		" Fern G., " "	u
" Elizabeth, " "	s	" Leona Jane, " "	u
" Chas H., 158 Walnut, emp		" Fred A. 111 Marshall, postman	
" Mrs Ethel L., " [Pollock		" Mrs Addie, " "	
" Marlan A., " emp Reporter		" Geo. E. 112 W State, wire chief	
" Rolland M., " "	s	" Mrs Mae E., " "	
" Mrs Estella, 122 E Pearl, w		" Lois J., " "	s
" Mrs Emma, 36 W Pierce,		" Iiah M., " "	u
	clerk, w	" Elva, 252 E Wash,	s
" Mrs Evaline, 85 Waterman, w		" Maggie, 26 W Alden, dom	
" Mrs Ann, 165 W Chicago, w		" Margaret, 55 Pierson,	
" Mrs Caroline (aged 93),			stenog Ce
	90 S Monroe, w	" Joseph G., 88 Cutter, lab	
" Mrs Ella B., 60 E Chicago, w		" Phebe, 25 N Fremont	
" Mrs Lucretia M., 212 Cutter, w		" Myron F., 102 S Jefferson, r	
" Mrs Jessie, 100 E Wash, Ho, w		" Mrs May Belle, "	
" Vesta, " "	s	" Robert E., 39 Cutter, mason	
" Mrs June, 34 Cutter, Ho		" Mrs Nancy, " "	
" Madeline, " "	s	" Harold F., " first driver	
" Llewellyn E., 283 S Jeff, P		" Mrs Marjorie, " "	
" Mrs Hannah, 33 W Wash,	roomers	" Orson J., 191 Hall, F	
" Timothy E., 272 Marshall,		" Mrs Lulu, " "	
" Mrs Sarah, " [postman		" Melba Irene, " "	s

Smith Grocery Co.

LARGE AND CHOICE STOCK OF

Groceries and Meats

Prompt and Courteous Service

We Deliver to All Parts of the City

273 Marshall St. = Phone No. 418

Smith Willis D.	318 W Pearl,	lab	Snyder Howard K.	assistant cashier
" Mrs Lucile M.	" "	"	Branch Co Savings Bank,	
" Marguerite L.	" "	u	residence 226 E Pearl	
" Iva May,	" "	u	" Mrs Lucile,	" "
" Robert W.	" "	u	" Mary E.	" u
" Rolene,	" "	u	" Howard Jr.	" u
" Wm J H.	Arlington Hotel,	"	" Robert Clayton,	" u
" reporter.	Daily Reporter	"	" Hugh L. 84 Peckham.	plumber
" Rolland G.	83 E Alden,	fac	" Clifton R. 139 E Park Ave.	P
" Archie,	146 Hull,	F	" Mrs Rosa,	" "
" Mrs Iva,	" "	"	" Lawrence,	" u
" Vera,	" "	c s	" Frances M. 165 W Chicago	"
" Darrel,	" "	s	" Henry,	201 N Clay, r
" Frances,	" "	u	" Leona,	" teacher
" Arthur B.	160 Wat.	farmer	Soldatt Joseph.	80 E Montgomery, lab
" Mrs Ella M.	" "	"	" Mrs Annie,	" "
" Ervin H.	208 Grand.	oil truck	Sommers Betty.	sup nurse, S P S
" Mrs Delsie,	" "	"	Sontag Margaret.	stenog, S P S
" Baby,	" "	u	Sorter David H.	263 E Washington, r
" Forest,	172 Walnut,	F	" Mrs Louise,	" "
" Mrs Flora,	" "	w	" Mrs Ella M.	159 S Clay, w
" Walter,	155 Cutter,	lab	Sousley Paul.	156 Waterman, oil sta
" Mrs Zenna,	" "	"	" Mrs Glema,	" [attendant
" Alma,	" "	u	Southern Michigan Nat'l Bank.	corner Chicago and Monroe,
" Delmar,	" "	u	LeRoy Palmer president.	R
" R D.	117 W Chicago,	tr	E Clarke vice pres.	N G Kohl
" Mrs Leola,	" "	"	cashier.	H E Lees asst cashier
" Gerald.	W State St.	lineman	Southern Michigan Grocer Co.	17-19
" Mrs Margaret,	" "	"	N Hanchett,	phone 562
" Geo.	132 Elm,	electrician	Southern Michigan Oil Co.	19 S
" Mrs Susie,	" "	"	Hanchett,	White Star oils
" Wendell,	" "	s	and products,	Earl Ryan sec-
" Caroline,	" "	s	retary-manager	
" Clara,	asst matron	S P S	Southern Michigan Telephone Co.	23 N Monroe,
Smoker Stephen,	21 Lilly,	Tl	J W Coffey receiver,	F E Miller local mgr
" Mrs Rose,	" "	"	Southworth John B.	auto repairing,
Smullen J Agnes,	193 Morse,	retoucher	acetylene welding,	104 W Chi-
" Myrtle M.	" "	bk	cago,	phone 507
" James B.	28 Waterman,	lab	residence 44 Henry	
" Mrs Eolyn C.	" "	"	" Mrs Ada L.	" "
Snyder Geo L.	propr Snyder's Bak-		" Floyd E.	25 N Monroe, r
eries,	44 E Chicago,	phone	Sowers Howard,	72½ W Chi, lab
160,	and 71 W Chicago,	phone	" Mrs Louise,	" "
40,	finest baked goods of every		" Pauline,	" u
kind,	residence 70 Hull		Sowle Hazel,	170 S Clay, C D
" Mrs Bessie E.	" "	"	Spade Clark H.	254 Division, F
" Richard V.	" "	s	" Mrs Margaret E.	147 W Chi, w
" James K.	" "	s	" Wayne M.	" clerk
" Kathryn Rose,	" "	s	Sparks Edgar,	specialist in care and
" Harriet L.	" "	u	cleaning of cisterns and fur-	naces, 69 Pelton Ave
" Mary Ellen,	" "	u	" Mrs Emma C.	" "
" Jay J.	95 E Montg.	janitor		
" Mrs Ida E.	" "	"		
" Lenora L.	" "	s		
" Mrs L Belle,	221 N Clay	"		

Snyder's Bakeries

44 East Chicago Street

71 West Chicago Street

THE HOME OF
HOME MADE and
GOOD TASTE BREAD



A Full Line of Pastries, Cakes,
Rolls and Cookies

SPECIAL ORDERS GIVEN PROMPT ATTENTION

PHONE 160
EAST END

PHONE 40
WEST END

Speaker Daniel B, 21 Church, real est	Stahl Mrs Ola, 262 N Hudson, Ho, w
" Mrs Ida, "	" Henry, 97 Pierson, r
" Fred B, 27 Church, mechanic	" Chester, store clerk S P S
" Mrs Wealtha, "	" Mae, dom S P S
" Fred B Jr, " s	Stalhood Wilson C, 100 Walnut,
" Rachel Ann, " u	" Mrs Grace L, " [abattoir
" Frank, 21 Church, stockman	" Rex, " abattoir
" Mrs Jennie, "	" Faye, "
Speckiene Mrs J C, 127 Morse, bk	" Myrtle, " s
Speer Robert C, 471 Marshall, r	" Georgia, " s
" Mrs Hattie F, "	" Margaret, " s
Spencer Chas W, 99 W Pearl	" Roy, " s
" Mrs Loretta, 95 S Jefferson, w	" Anita, " u
Sperbeck Geo, 148 Cutter, bricklayer	" Ray, " u
" Mrs Carrie, "	Stahlnecker John, 480 W Chicago, r
" Leo, " lab	" Mrs Jennie C, "
" Ethel, " lab	Staley Bradley, 19 Jay, Ly
" Iva Belle, " s	" Mrs Nina, " Ly
" Roy H, Van's Ave, lab	" Max, " Ly
" Mrs Sadie, "	" Mark, "
" Lloyd, " u	" Marshall, " P
" Wm, 58 Rose, lab	" Hazel, " s
" Walter, " lab	" Wilbur, " u
" Mary, "	" William, 21 Lawton, H
" Mabel, " s	Standard Oil Co. , 200 S Clay, office phone 486, O J Klee agent
Spofford Byron S , pres Branch Co Savings Bank, res 92 Grand	Standard Garage , 11 South Hudson, phone 164, T H Ball propr
" Mrs Elizabeth G, "	Standard Plumbing Shop , see Jerry Manzer
" Elitheda, " teacher	Stansell Irving L , prosecuting attor- ney, Clarke Block, phone 10, residence 33 N Monroe
Spooner Mrs Sarah E, 25 Whitten, w	" Mrs Ina L, "
Sprague H Max, 406 E Chi, S M Oil Co	" William T, 28 N Monroe,
" Mrs Marjorie B, "	" Mrs Jessie M, " [ins agt
" Albert John, " u	" Harry T, " salesman
" Mrs Martha E, 169 Hull, hair weaving, w	" A LaVerne, 134 Grand,
Springer Louise, matron cottage S P S	" Mrs Lelia, " [postman
Squires Evalyn F, 125 Harrison, teacher	" Robert A, " u
" Anna B, " Ho	" Carl Taylor, " u
Stabno George , contractor & builder, ph 248-W, res 204 N Hudson	Stanton Edward P , pastor St Charles Church, phone 279, residence 78 Harrison
" Mrs Augusta H, "	" Mrs Mary, " w
" Lester L, " s	Star Market, 5 W Chicago, E J Newman mgr
" Ruth Helen, " s	Starr Georgiana L, 65 E Chicago
Staffeldt Mrs Eurannah, 33 N Jeff, Ho	" Ed, 85 Cutter, P
" Rachel C, " s	State Public School , for dependent and neglected children, East State St
" Mrs Caroline, 221 Division, w	Stauder Mrs Lucinda R, 18 Elizabeth, w
" William A, "	
Stafford Mrs Etta L, 123 Morse, w	
" Thomas, " c t	
" John C, 27 E Pearl, r	
Stag Cafe , 51 W Chicago, short or- ders for gents only, billiards in connection, O F Bernholtz propr, phone 340	

Economy Dry Goods Buying
At WOODWARD & SONS'

Spitz Arthur, 229 E Wash,	R	Steffey Mrs Charissa, 74 Peekham, w	
St Clair Mrs Luella, 64 Jackson, clerk, w		" Jesse, 100 Henry	
" Mabel K,	bk	" Mrs	
" John N, 63 S Jefferson, clerk		Stepper John G, 142 Grand (aged 92) r	
" Mrs Hazel I,		Sterling Eugene, 21 W Alden, lab	
" Kathryn Edith,	s	" Mrs Alma E, " California	
" Lorene I,	u	Perfume Co agent	
Stearns Ada, 74 N Fremont, teacher		Stetler Raymond, 133 Wat,	s
Steele Mrs Matilda, 97 Marshall, w		Stevens Claude A., 144 Walnut, Co	
" Kathren,		" Mrs Byrd,	
Steffaniak James, 161 Walnut, miller		" Frances,	s
" Mrs Agnes,		" Horace, 132 Elm, lab	
" John,		" Wm A, rural mail carrier,	
" Rose C,	teacher	residence 128 E Pearl	
" Paul J,	F	" William D,	clerk
" Helen D,	stenog	" Donald A,	s
Steffey A Jay, 119 Harrison, clerk		Steward F A, 106 Perkins, porter	
" Mrs Lottie,		" Ernest R, 35 Wright, lab	
" Maurice,	R	" Mrs Birdie,	
" Mrs Florence,		" Lawrence E,	s
" Robert J,	u	Stewart Dr Fred W, physician, 18 N	
" L Dean, 152 Morse, postman		Monroe, phone 188,	
" Mrs Iva F,		residence 295 Marshall	
" Hope Aileen,	s	" Mrs Minnie,	
" E Loren, 76 N Hanabett		" George, 97 S Hudson, r	
" Mrs Anna,		" Mrs Sophronia,	
" Lucille,	bk	" Clarence,	carpenter
" Wayne,	s		

N. F. RHOTON

A. E. OVERDEER

RHOTON 5 AND 10c STORES

With Variety Departments

We operate a Chain of Stores in Indiana and Michigan, with headquarters in Columbia City, Ind. Our buying power and assortment are greater.

The New 5 and 10c Store

8 West Chicago Street

COLDWATER, - MICHIGAN

Stewart Waive, 335 Marshall, C D	Strong Roswell B. 2nd vice pres Homer Furnace Co, residence 251 Marshall
" Mrs Hazel, "	" Mrs Marie, "
" Clifton, " s	" Betty Jane, " s
Sticke) Geo H., 21 Church, P	" Douglas J, " s
Stockdale Mrs Jennie, 154 Harrison, w	Strong Ralph W. sec-treas Homer Furnace Co, res 130 E Chicago
" Bert E., 112 Peckham, Ry	Mrs Margaret L, " u
" Mrs Annie, " Ly	" Duncan Leonard, " u
Stokes Mrs Anna M., 172 Jackson, w	" Berton A., 101 Taylor, r
" Frank, 101 Walnut, r	" Mrs Hester, "
" Mrs Anna S., " s	" Mrs Cora M., 350 W Chi, C D
" Chas F., " s	" Kenneth, " C D
" Kathryn, " s	" Opal, 33 W Montgomery, s
Stoughton Mrs Mary C., 127 Morse, w	" Isaac W., 53 S Clay, c t F
Stout Ralph, 67 W Alden, Standard	" Mrs Clara B., "
" Mrs Edna, " [Oil truck	" Wilma B., " stenog F
" Edith M., " s	" Oliver W., " s
" Ruby, " s	Stukey Menno E., 30 W Pierce, road
Stowe Roy J., 32 Abbott, au	" Mrs Blanch, " [contractor
" Mrs Frances, "	" Margaret, " teacher
" Donald, " s	" Lyle, " road work
" Edna, " s	" Dorotha, " clerk
" Royal, " s	" Lowell, " road work
" Eunice, " u	" Harold, " s
" Ellen Mary, " u	Stulting Mrs Core, 124 E Chicago, F w
" Della, 256 Division	" Robert J, " s
" Lottie L, "	Stygles Mabel I., 256 S Jefferson
Stowell Mrs Grace, 114 S Monroe, clerk	Sugar Bowl, 33 W Chicago, phone
Straw Benjamin E., 70 W Alden, r	330, Kavalaris Bros props
" Mrs Ella M., "	Sullivan James, 160 Division, Ry
" Garry L. emp Water Works, residence 41 River	" Paul, " c t
" Mrs Martha M., "	" Mary, 15 Henry, emp S P S
" Clayton L., " s	" Mary A., 55 Pierson
" Florence, " s	" Agnes, " ironer, SPS
" Paul, " u	Sumner Mrs Lizzie, 123 Walnut, w
Strang Geo Everett, 384 S Jeff, Holland	" Charles A., " Ti
" Mrs Ellen, " [Furnace	" Mrs Viola, " "
" Doris A., " s	" Alice May, " u
" Rolland E., " s	Sun & Star, 22 W Pearl, job printing
" Donna B., " u	in connection, J S Evans
" Russell H., " u	editor and publisher
" Mrs Julia A., 157 Grand, w	Sunday Marshall, 108 N Fremont, lab
Streeter Almon J., 227 Church, lab	" Mrs Alpha L., " "
" Kenneth R., " s	" Louisa, " C D
Strickland Mrs Ada, 165 W Chicago	" Darl S., " s
Strober Frank, 11 Grand, barber	" E Arlene, " s
Stroh Mrs Alta L., 34 N Hudson, w	Sutherland Mrs Olga L. fire, cyclone,
Strong Samuel D. pres Homer Furnace Co, res 57 Hull	auto & accident ins, phone
" Mrs Ella, " "	408-R, res 60 Jackson
" Margaret, " c s	Sutter Fred, 43 Perkins, r
Strong C Bruce. 1st vice pres Homer Furnace Co, res 211 W Pearl	" Mrs Mary, " "
" Mrs Grace E., " "	
" Jerry Duncan, " s	
" Jeanne Gould, " u	
" Keith McDonald, " u	

Get Rubber Stamps at Bailey's Printing Office

THE NEW HOMER GRAND WARM AIR FURNACE



*"What's home
without a Homer"*

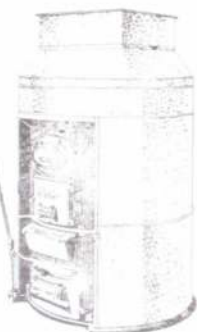

PIPE OR PIPELESS

A Combination of Beauty and
Performance in One Unit, the
Last Word in Heating Efficiency,
a Boon to Mankind, and a Joy
Forever

THERE'S HARMONY IN HOMER HEATED HOMES

PHONES

591 PRIVATE EXCHANGE

592 ALL DEPARTMENTS

HOMER FURNACE COMPANY

COLDWATER, MICHIGAN

Sutton Hiram W., 105 Perkins,	lab	Swain Kenneth, 21 Abbott, U S Army
" Mrs Lodema, "		" Mrs Ella, 18 W Pearl, w
" Robert A., "	Ho	" Mrs Anna, " milliner, w
" Ford, 79 Tibbits,	F	" Paul, 17 Race, abattoir
" Mrs Arlene, "		" Mrs Hazel, "
Swaffield & Hibbard, 111-113 W Chi,		Swan Howard K, 400 E Chi, printer
general blacksmithing, heavy		" Mrs Bessie, "
hardware, structural iron		" John E, " u
work and auto springs, E M		Swantek Frank, 134 Walnut, P
Swaffield, F A Hibbard		" Mrs Agnes, " s
Swaffield Eugene M, 129 E Pearl,		" Louise, " s
" Mrs Eliza A, " [blacksmith		" Alice Irene, " u
Swain & McCartney, real estate and		Sweeney Patrick H, see-treasurer
insurance, Farmers' Mutual		Wolverine Portland Cement
Bldg, phone 80, James Swain,		Co, residence 131 N Clay
A L McCartney		" Mrs Mary C, "
Swain James, 306 E Chicago, real est		Swartz Iva May, 132 Perkins, s
" T Elwood, " merchant		Sweet & Morgan, bicycles and sport-
" S Aileen, " c s		ing goods, 76 W Chicago,
" Fred A, 203 Marshall, eng'nr		phone 119-J, William J Sweet,
" Hazel Mares, " s		M F Morgan
" John, 109 N Jeff, night watch		Sweet William J, 118 N Clay, bicycles
" Mrs Lillian, " [at garage		" Mrs Carrie M, "
" Edwin, 93 E Alden, Ho		" William H, " bank clerk
" Mrs Daisy, " "		" Madelyn L, " teacher
" Edwin Jr, " u		" Ramona C, " s

SWEET & MORGAN

76 West Chicago St., Goldwater, Mich.

Stewart-Warner Radios

Bicycles and Repairing

Branch County Agents Johnson Outboard Motors

ACETYLENE WELDING, RADIATOR REPAIRING

A Large Assortment of Fishing Tackle
A Complete Stock of Popular Priced Pocket Knives

GUNS AND AMMUNITION

Flash Lights and Batteries of All Kinds
Bicycle Tires and Sundries

Locks Repaired - Keys Made and Fitted
Phone 119-J Baby Carriage Tires Put On Phone 119-J

Sweet Mrs Lydia, 54 S Monroe	Tappen John W, 366 E Chicago, carp
" Mrs Helen R, 128 E Wash, w	" Mrs Gertrude, "
" Harry, 264 W Pearl, tr	Tappenden Morris E, 77 Waterman, au
" Mrs Joy L, "	" Mrs Elspeth, "
Sweezy Perry A, E Garfield Ave	" Morris R, " u
Swift Rial W, E Garfield, emp Legg	Tarr William J, 272 Marshall, s
" Mrs Mary, "	Taschner Fred G, barber (Benjamin &
Swihart Roy, 236 Division, P	Taschner, 11 S Monroe,
" Mrs Pearl, "	residence 386 Grand
" Richard, " s	" Mrs Blossom, " "
" Ralph E, 37 Abbott, Ho	" Richard H, " e s
" Mrs Mabel I, "	" Phillip J, " s
" Maxine V, " u	Taylor Harry L, Buick Garage,
" Charles A, 24 Perkins, P	(Warner Buick Co),
Swits Hazen J, 162 Walnut, clerk	residence 310 E Chicago
" Mrs Gladys O, "	" Mrs Maude E, " "
Symons John T, principal high school	" Percy B, " s
phone 607-M, res 121 E Wash	" Edson S, 224 Morse, r
" Mrs Florence, " "	" Wm H, 263 W Pearl, Ry
" John E, " s	" Mrs Ethel, " "
" Richard L, " u	" Melvin, " s
	" Eldred, " s
	" Wendell, " s
	" George R, 420 S Clay, F
	" Mrs Bernice D, " "
	" Chas H, 338 E Chi, farmer
	" Mrs Ina, " "

T

Taber Elsie, 11 Grand, maid
 Talmadge Judson, E, 351 Grand
 " Mrs Kate, "

WARNER-BUICK CO.

B. R. WARNER

H. L. TAYLOR

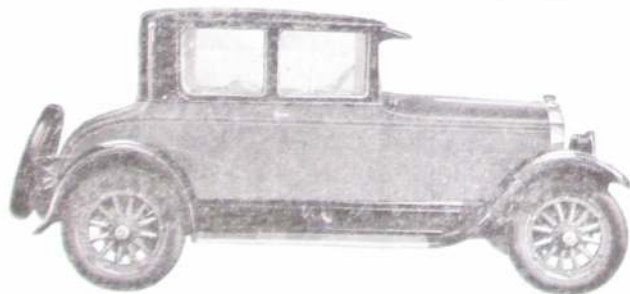

Buick Model 115-28 4-Passenger Coupe

When Better Automobiles are Buift, **BUICK** Will Build Them

And When Better Service is Given, Warner Buick Will Give It

Opposite Court House Phones 725 and 770

13-27 South Hanchett Street Phone 64

Taylor	Mrs Minnie M.	152 N Jeff.	w	Taylor	Irvin R.	93 Henry,	lab
"	Harry R.	E Garfield Ave.	F	"	Mrs Mabel A.	"	"
"	Mrs Linnie,	"	"	"	Rosetta E.	"	s
"	Bernice,	"	u	"	Paul E.	"	s
"	Mrs Hellen M.	86 W Wash,	w	"	Annabelle.	"	s
"	Mrs A D.	185 W Chicago,	w	"	Herbert.	161 E Chicago,	s
"	Ivalda D.	17 Perkins,	P	Teachout	John.	W Garfield,	farmer
"	Mrs Ella R.	"	"	"	Mrs Grace,	"	"
"	Wm F.	116 E Pearl,	cigarmkr	"	Lola,	"	"
"	Mrs Nellie E.	"	"	"	Stephen M.	105 Harrison.	r
"	Edward (Wat).	66 Wat.	lab	"	Elmer M.	126 Perkins.	F
"	Mrs Mary M.	"	"	"	Mrs Ella H.	"	"
"	Herbert E.	cor State & Grand	"	"	Mrs Emma.	283 S Jefferson	"
"	Mrs Minnie Wells,	"	nurse	Teal	Mrs Esther B.	97 E Park Ave	"
"	Cash C.	145 Marshall,	farmer	"	Edwin O.	"	lab
"	Mrs Jennie,	"	"	"	Myrtle L.	"	"
"	Bessie,	"	"	"	Robert,	"	u
"	Mrs Evelyn,	35 Smith	"	"	Dennis C.	"	U S Army
"	Cathrine E.	"	u	"	Ralph O.	"	P
"	Thomas.	112 Wright.	C D	"	Gladys L.	"	C D
"	Mrs Saty.	"	"	"	Edna B.	"	s
"	Ralph.	"	lab	"	Fred M.	"	s
"	Herbert G.	W Garfield Ave.	F	Teller	Arthur E.	painter and paper	"
"	Mrs Edith.	"	"	"	hanger.	res 258 Grand	"
"	Daisy,	"	s	"	Mrs Lydia A.	"	"
"	George,	"	s	"	H Ruth.	"	"
"	Jack,	"	s	"	Wilford D.	"	"
"				"	Arthur L.	"	s

JAMES A. THOMAS

OPTOMETRIST

WHOSE BUSINESS IS EXAMINING EYES—
AND THE MAKING OF

COMFORTABLE GLASSES

Southern Michigan Bank Building
Phone 168

Teller Cora, 110 Waterman
 " Bert H., 154 E Pearl, barber
 " Mrs Ella, "
 Terpening Mrs Sarah A., 230 S Jeff, w
 " Edna E., " teacher
 Terrell Clayton F., 410 E Chi, r
 " Mrs Nannie, propr Colonial
 " " Inn, 410 E Chicago
 " Ada Belle, "
 " Anna Mae, " s
 Thatcher Margaret, 44 N Fremont, dom
 Thayer Wilbur F., W State St, farmer
 " Mrs Margaret, "
 "The Maples," see Herbert E Taylor
Thomas James A., optometrist, over
 S M Bank, phone 168,
 residence 389 E Chicago
 " Mrs Alice S., "
 " John E., " s
 " James S., " u
 " Gideon S., 311 Marshall, r
 " Mrs Louella M., "
 " Alma, matron cottage, S P S
Thoms James E., production mgr
 Pratt Mfg Co, res 40 E Pierce
 " Mrs Kathleen, "
 " Georgiana, " s

Thompson John R., president Cold-
 water National Bank,
 residence 189 N Hudson
 " Mrs Ruth V., "
 " John R Jr., " s
 " William A., 98 N Hancock, Ce
 " Mrs Rose M., " agent
 " Justine Y., " s
 " Charles, 162 S Clay, lab
 " Louis R., 196 N Clay, F
 " Mrs Lena, " bk
 " Mrs Mary J., 36 W Pierce, w
 " Alethia, 87 Jackson, s
 " Charles D., 223 Division, r
 " Charles R., 204 S Jefferson, r
 " Mrs Mary V., "
 " Frank L., 137 Wat, painter
 " Mrs Mary, "
 " George L., " s
 " Fred H., concrete contractor,
 residence 115 N Hudson
 " Mrs Pearl, "
 " Fred A., 199 Grand, Coldwater
 " Mrs Amber, " [Dairy
 " Charles A., " lab

Patronize Directory Advertisers

THE REASONS WHY

The same reasons which have led hundreds of other people to put their dollars in this bank are reasons why you too should have an account here

The safety it offers, the efforts of officers and employees to please, the friendly interest which will be taken in you and your account all make it a good bank for you to deal with

The next time you need a bank, come here

COLDWATER NATIONAL BANK

Thompson Julian F. , mgr Holden's Store, res 147 Church	Tinkham Mrs Cynthia, 21 N Hudson, w
" Mrs Bessie A, "	Timerson Mrs Josephine, 138 N Jeff, w
" Thelma B, " s	Tittle Harry, 53 N Hudson, C D
" Carlton, 20 Mill, P	" Mrs Ella, " teacher
" Mrs Crystal, " u	Titus Thurlow , iron founder, 66-76 Clark St, special castings promptly made, residence 120 Marshall
Thomson Rev Chas K. , rector St Mark's Episcopal Church, phone 335, res 28 N Jeff	" Mrs Claribel, " "
" Mrs Miriam E, " "	" Lucius C, " TI
" Virginia E, " s	" Walter R, 69 Elm, TI
" Kenneth B, " s	" Mrs Jennie E, " "
" Miriam E, " u	" Howard W, " s
" Janet A, " u	Tobalske Katherine, 136 Peckham, Bx
Thornton Mrs Lydia, 6 Chicago Ave, w	Todd John L. , general real estate and loans, phone 467-R, residence 184 S Clay
Tift Mrs Myra E, 21 W Montg, Ho, w	" Mrs Anna, " "
" Flossie, 183 N Fremont, stenog	" William H, " r
" Hugh J, " c s	" Mrs Beatrice, 108 S Monroe, Ry
" Mrs Datsy G, 99 Grand, w	Tomlinson Amasa, 141 Wright, P
" Helen R, " bk	" Mrs Mary S, " "
" Max A, " s	Tompkins Mrs Irene C, 39 W Montg, w
" Levi, 59 Jackson, janitor	" Theda H, 58 E Pearl, clerk
" Mrs Addie, " clerk	" Carl, 90 Bennett, P
" Ollie, " clerk	" Herbert J, " P
Tilden Chester A, 98 Morse, tr	" Mrs Delnora, " "
" Mrs Anna C, " "	" Lloyd B, " c s
Tillotson Albert M, 265 N Hudson, C D	" J Carl, " s
" Mrs Ethel, " C D	" Bernice, " s
" John C, " s	" Roy, plumber S P S
Tilton Mrs Mary A, 45 E Wash, w	" Jay L, 180 Church, lab
Tinkham Earl , Coldwater hatchery, day old chicks a specialty, also custom hatching, phone 730-W, res 310 Grand	" Mrs Lena, " "
" Mrs Lora, " "	" Dolores M, " u
	Totman Frank, L, 175 E Wash, painter
	" Mrs Eva, " cashier

J. L. TODD

GENERAL REAL ESTATE AND LOANS

PHONE 467-R

184 South Clay Street
Coldwater, Michigan

Tracy Mrs Minnie B, 31 N Jefferson, w	Treat Wm E, W Garfield Ave, farmer
" Dennis, 35 N Clay, Ce	" Mrs Julia E, "
" Mrs Etta, "	" Vern L, 16 W Pearl, truckman
" John W, " lab	" Mrs Katharine S, "
" Helen M, " clerk	Tressler Lester H, 94 Morse, an
Travis Kathryn L, 45 N Hanchett, s	" Mrs Marjorie, "
Treat S I & Son, hides, pelts, raw	" Robert Lester, " u
furs, junk, slaughterers and	The Tribolet Co, 5 and 10c store, 15
renderers of tallow & grease,	W Chicago, household goods
20-24 S Hudson, S I & F W	and novelties
Treat	Tribolet Department Store, 39 W
Treat Frank W, 146 S Monroe, hide	Chicago, Ernest Brandt mgr
" Mrs Dora, " [buyer	Tribolet Adolph J, 12 W Alden,
" Samuel L, " bk	" merchant
" Samuel I, " hide buyer	" Harold A, " merchant
Treat Auto Parts Co, auto wreckers,	" Mrs Belle, "
new and used parts, tires and	Triangle Garage, Lockwood & Ballard
accessories, glass work, vul-	proprietors, rear of 12 W Chicago
canizing, trimming, 26-28 S	(see page 171)
Hudson, phone 306, F Leslie	Tripp Romayne B, 253 E Wash, Ry
Treat mgr	Trisket Mrs Juliet, 165 W Chicago
Treat F Leslie, 17 N Jeff, salesman	Trotter Eleanor E, 18 Clarke Ave, s
" Mrs Marjorie M, "	Truesdell Mrs Rebecca, 90 Division, w
" Webster, " s	" Mrs Mary E, 94 Harrison, w
" Martha Ann, " u	" Jessie G, "
" Mrs Ann W, 55 N Hudson, w	

Patronize Directory Advertisers

Largest Wreckers of Automobiles in Michigan

Treat Auto Parts Co.

Parts For All Cars

Vulcanizing Body Glass Work Trimming

Tires and Accessories

WE CAN SAVE YOU MONEY

PHONE 306

26-28 South Hudson Street, Coldwater, Mich.

Tucker Louis, 65 S Hudson		Tupper Solon E. , agricultural im-	
" Mrs Sarah, "	"	plements, etc (Tupper & Wat-	
" Sylvia L., "	" s	son) residence 123 N Jefferson	
" Minnie, "	" s	" Mrs Mary E., "	" s
" Zena J., "	" u	" Ruth V., "	" s
" Mrs Iva, 34 Smith, C D		Turner Geo C, 71 E Pearl, S M Gro Co	
" Vern, "	C D	" Mrs Nina S., "	
" Theodore, "	Ho	" Gilbert C., "	
" Raymond, "	" s	Turner & Son , barbers, 24 N Clay,	
Tuekey Frank B, 224 S Jeff, carpenter		Z T and O A Turner	
" Mrs M Isabelle, " guitar		Turner Zachary T (Diek), barber,	
instructor		residence 140 W Chicago	
" Phebe L, 51 Sherman		" Mrs Sophronia M., "	"
" Arthur R, 242 W Pearl, R		" Orton A., "	"
" Mrs Sarah, "		" Myrle, "	"
" Alice, "	" s	" Ralph O, "	sign painter
" Frances, "	" u		
" Judson, "	" u	Twichell B H, 14 Jackson, road	
Tuers William C, 45 Sherman, r		" Mrs Pearl H, " [contractor	
Tupper & Watson , agricultural im-		" Eleanor Jane, "	" s
plements, silos, gasoline en-		" Olen, 272 Marshall, stone	
gines, wagons, harnesses, etc,		" Mrs Verlia, " [cutter	" u
107-109 W Chi, Solon E Tupper,	R	" Shirley, "	
Howard Watson,			
phone 87			

Get Rubber Stamps at Bailey's Printing Office

For Good Printing
See W. C. BAILEY

Tribolet Department Store

PHONE 126

COLDWATER, MICHIGAN

Formerly Wise Department Store

Twomley Francis M., agent Federal and Togstead Pure Food Goods, orders by phone promptly delivered, ph 688-R, (see page 172) res 241 Perkins
 " Mrs Elsie, "
 Tyler Hugh A., 244 W Chicago
 " Mrs Flora N., "
 " Alphonso, "
 " Jane L., "
 " Hugh Herbert, "
 " Alphonso, 244 W Chi, deputy [sheriff]
 " Mrs Amanda M., "
 " Mrs Helen, 158 N Clay, Bx
 " Mrs S E., 244 E Washington, w
 " Grace, " teacher
 " Morgan L., 184 E Pearl, farmer

U

Ullom Chas E., 321 W Pearl, carp
 " Mrs Verna, "
 " Karl E., " clerk
 " R Harrison, " s
 " Anna Jane, " s
 " Wilma Jean, " s
 " Chas E Jr., " s
 " Josephine, " u
 " Lucy Catherine, " u

Unangst Aaron A P' (aged 94),
 " 214 Marshall, r
 " Mrs Amanda F., "
United Milk Products Corporation,
 cor Bennett and Hooker Sts,
 phone 12, Ernest R Brinkngr
 Unroe Carl G., 130 W Pearl, salesman
 " Mrs Winifred L., " stenog
Upton A Sidney, phone 627-J,
 residence 99 E Chicago
 " Mrs Carrie A., "
Up-To-Date Coal Co., coal, coke,
 wood and tile, 25 W Pearl,
 A J Fiske, C D Filkins
 Urban Walter, 193 E Park Ave
 " Mrs Stella, "
 " John A., 112 Henry, latv
 " Mrs Cecil M., "
 " Lavina M., " <

V

Vail Dr Geo D., dentist, S M Building,
 phone 115, res phone 771-M,
 residence 59 N Hudson
 " Mrs Josephine, "
 Valentine Claude M., 243 W Chicago, F
 " Mrs Bossa, "

LOCKWOOD & BALLARD

PROPRIETORS

Triangle Δ Garage

Rear of 12 West Chicago Street

Phone 698

Oaklands, Pontiacs and Reos are our Specialties, but

We Can Repair Any Car Made

WE GUARANTEE HIGH GRADE WORK AT REASONABLE PRICES

VanAken Hugh M. , 59 S Monroe, taxi service, Studebaker sales agt, (see advt on page 116)	VanAkin Frank L. , radiator repairs, 16 N Hanchett, phone 145,
phone 36-J, res 35 Morse	residence 157 Cutter
" Mrs Jane L., "	" Mrs Lottie J., "
" John T., " u	" Margaret B., " s
" Mark J., " u	" Grace P., " s
" Mrs Anna, 111 S Monroe, w	" Leonard F., " s
" Rachel, " bk	VanAllen Rhoda , matron cottage S P S
" Esther, " office clerk	VanAntwerp Fred G. , mfr Royal Vim Cigar, phone 651-J,
VanAkens , florists, 63 S Monroe, ph 36-M, greenhouses on Jay St near railway,	shop and res 234 Hull
B L and W B VanAken	" Mrs Nettie M., "
VanAken Bernie L. , florist, 63 South Monroe, phone 36-M,	VanBlareum Wm H. , 53 Henry, mason
residence 214 W Pearl	" Mrs Hazel L., "
" Mrs Donna, "	" Marjorie J., " s
VanAken Warner B. , florist,	" Clarence H., " s
residence 225 E Chicago	" Nellie B., " s
" Mrs Gladys, "	" Florence W., " s
" Marjory, " s	Vandenburg E L. , propr Gem Cafe, 10 S Monroe, best place to eat, tables for ladies, phone 312,
" Warner Bryant, " s	residence 21 N Clay
" Elmer Frederick, " u	" Mrs Ethel, "
See BRAZEE for Auto Repairing	" Virgil E., " electrician
	" Clare E., " baker
	" Mrs Mary, 81 N Fremont, w
	" Roy A., " emp Reporter
	" Mrs Kittie, " compositor

HUNGRY? YES!

TRY THE GEM CAFE

10 South Monroe St. Tables for Ladies

F. M. TWOMLEY

AGENT FOR THE

Federal and C. I. Fogstad Pure Food Products

Spices, Flavoring Extracts, Toilet Articles, Perfumes, Home Remedies, Toilet Soaps, etc.

ALL PHONE ORDERS PROMPTLY DELIVERED

Phone or write for Full Price List

PHONE 688-R

241 Perkins St., Coldwater

PHONE 688-R

"Flowers of Superior Quality"



Buy Flowers Direct from the Growers and be
assured of the Best and Freshest.

Our Flowers are

All Home Grown, and
Are Cut EVERY DAY

A fine selection of

Potted Plants
And Ferns

Always on hand



We are Members
of the
Florists' Telegraph Delivery
Association

Van Akens
Florists

Phone 36-M

Coldwater, Michigan

Vandenburg Andrew , painter, paper-hanger and finisher, phone 548-R, res 263 Morse	Van Lopik Motor Sales Co. Fords, Lincolns, Fordson, 20-26 E Chicago, phone 94
" Mrs Jennie, "	Van Lopik Andrew 153 E Chi. autos
" Leon, " baker	" Mrs Jessie E, " "
" Hazel, " real estate	" William P, " "
VanderHoof Chas J , 32 S Monroe, creamery butter and fresh candled eggs, phone 159-J, res 123 S Monroe	VanNuys Jacob H. 150 Church, "
Vanes Dennis R Jr , propr Tibbits Theatre, 28 S Clay	" Mrs Lucinda R, "
" Mrs Estella, " "	" Arthur J, 209 N Clay, carp
" Mildred E, " "	" Mrs Clara Ethel, "
" Dennis R, " "	VanOrman Mrs Anna, 42 Cutter, w
Van Dyke Bert, 525 Grand, farmer	VanOrsdal Ira A. 381 E Chi. farmer
Van Etta Mrs Julia T. 165 W Chicago	" Mrs Myrtle, " w
Vanetta Marvin, 21 S Hudson, emp Treat	" Hubert J, " machinist
" Mrs Rolene, " [auto parts	" Mary E, " "
" A J, 28 Smith, lab	VanPatten Roy, 22 W Wash, stock
" Mrs Etta, " "	" Mrs Lottie, " [buyer
" Harry, " lab	VanTassel Anna E. 23 N Jefferson
" Harry Jr, " "	VanValkenburg Frank, 56 S Monroe, chauffuer
VanHooser Vician, 191 W Pearl, s	VanVredenburgh Benj F. 160 N Jeff
VanInderstine Mrs Katharine, 70 S Sprague, w	" Mrs Hattie J, " "
" Mabel, " stenog	VanWormer Mrs Blanche, 21 E Park Ave, w
" Paul, " "	Vasil Peter , shoe repairs and shine parlor, 26 S Monroe, residence 32 S Monroe
	" Mrs Vasilkin, " "

VAN LOPIK MOTOR SALES CO.

AUTHORIZED AGENTS

FORD PRODUCTS

Cars, Trucks and Tractors

OPEN ALL NIGHT

Phone 94

Coldwater, Michigan

SOUTHERN MICHIGAN
TELEPHONE COMPANY

Always At Your Service

Give us your order today.

F. E. MILLER, Mgr.

Tel. 200



SOUTHERN MICHIGAN
TELEPHONE
COMPANY



Vaughn William, 432 Morse, farmer
 " Mrs Minnie, " "
 " Chauncey E, " F
 Vaughan Mrs Elizabeth, 105 N Jeff, w
 " Eva M, " teacher
 Vetter Elmer F, 142 E Pearl, TI
 " Mrs Isabel, " clerk
 Vice Robt J, 29 Abbott, au
 " Mrs Myrtle F, " "
 " Robt J Jr, " s
Vicory Wm L, painter and decorator,
 sign writing a specialty,
 residence 291 N Hudson
 " Mrs Cora, " "
 " Fern M, " "
 " Wm J, " Ho
 Vielhaber Otto, 355 Morse, P
 Vincent Clarence S, 133 W Pearl,
 " Mrs Ella J, " [cream tester
 " Nettie E, 66 W Wash, clerk
 " Leota, 90 N Polk, s
 Vogel John, 167 N Fremont, lab
 " Mrs Mary, " "
 " John, " "
 " Howard, 17 Green, emp Treat
 " Mrs, " "
 " Ethel, " u
Vogt David & Son, florists, res and
 greenhouses 24 Grand, junc-
 tion of Marshall, David and
 Ernest Vogt
 Vogt David, 24 Grand, florist
 " Mrs Jennie S, " "
 " Bertha S, " teacher
 " Paul, " florist
 " Ernest C, 73 Marshall, florist
 " Mrs Mildred C, " "
 " Barbara Jean, " u
 Volk Karl W, 63 W Washington, e t
 " Mrs Florence, " "
 " Anita C, " s
 " Karl W Jr, " s
 Voorhees Oliver D, 74 Hooker, engineer
 " Mrs Carrie B, " "
 Vore Russell, 200 Hull, plumber
 " Mrs Arreta A, " "
 " Treeva A, " s
 " John Earle, " u
 " Opal, 78 Division, bk P
 Vosburg Frank E, 391 S Jefferson, C D
 " Mrs Sarah C, " "
 Vroman Arthur, 758 W Chicago, s
 " Bert W, " s

Get Rubber Stamps at Bailey's Printing Office

W

Wade Dr Robert L, physician & sur-
 geon Wade Hospital, 274 E
 Chicago, res 21 N Jefferson
 " Mrs Lura M, " "
 " Wilma R, " teacher
 " Bessie, " teacher
Wade Memorial Hospital,
 274 East Chicago, phone 500
 (see page 179)
 Wadsworth Campbell Box Co, 20 S
 Hanchett, A R Kibbe mgr
 Wadsworth Mrs H G, 314 Marshall
Waffle Edward T, Street Commis-
 sioner, ph 456-R, res 314 Marshall
 " Mrs Tina S, " "
 " Wm, 202 Grand, salesman
 " Mrs Myra, " "
 " Maxine H, " s
 Wagar Fred C, 146 E Wash (rear), tr
 " Ross J, " "
 " Mrs Florence, " w
 " Ethel, 43 Pelton, s
 Wahl Mrs Bertha, 16 Conover, w
 Waite Mrs Ardelia M, 72 Jackson, clerk
 " Arthur L, " c s
 Wakeman Mrs Bernice P, beautician, w
 residence 244 E Chicago
 " Sherwood A, " s
 Walcott Clifford, 191 W Pearl, teacher
 " Mrs Mildred, " teacher
 Waldron Jesse L, 16 Sherman, carp
 " Mrs Jessie, " "
 " Russell G, " bk
 " Mrs Mary J, E State St, w
 " Mildred, 176 Church, dom
Walker A B & Son, proprs Coldwater
 Steam Laundry, 13 S Monroe,
 A B & J H Walker
 Walker Arthur B, 75 E Chi, laundry
 " Mrs Nora B, " "
 " John H, 98 S Clay, laundry
 " Mrs Gretchen, " "
 " Clara, " u
 " Mrs Delilah, 238 Marshall, w
 " L Albert, 77 Hatch, carp
 " Wilbur E, " farmer
 " Mrs Edith A, " "
 " Alma E, " u
 " Ralph L, 165 W Pearl, Ho
 " Mrs Bertha, " "
 " Florence, 77 W Wash, bk



"Say it with Flowers"

When you think
of Flowers
think of

Vogt's
FLOWERS

Coldwater's
Flower Phone
73-J

We are enabled to deliver Flowers anywhere in the United States, Canada, or 'most any civilized city in the world in the time it takes a telegram or cablegram to reach that city. Satisfaction is guaranteed through our membership in the Florists' Telegraph Delivery Association.

Wallace Dorothy M, 226 E Chicago, s	Warner Bert R, Buick Garage (Warner & Taylor) res 110 W Pearl
" Frank C, " s	" Mrs Belle, " c s
Waller Adelbert D, 87 E Alden, R	" Helen, " s
" Mrs Mae A, " Ho	" Marian, " s
" Harold J, " s	" Paul F, 22 S Polk, filling sta
" Sheridan J, " P	" Mrs Marie, " s
" Ulla, 96 Bennett, " s	" Richard H, " s
" Mrs Mildred, " r	" Leon H, 62 Elm, baker
Walling Homer P, 33 W Wash, r	" Mrs Beatrice, " u
Walsh Vern, 271 S Jefferson, lab	" Betty Joanne, " u
" Mrs Stella, " s	Warren John L, 71 Harrison, cigarmkr
" Lewis, " s	" Elizabeth M, 57 Church, librarian
" Leon K, 30 E Chicago	Warring Mrs Erma M, 300 W Pearl, teacher
" Mrs Mary E, " s	Warsabo Mrs Kittie F, 157 Grand, w
" Donald L, " s	Warpup Chas, 58 S Monroe, emp Treat
Walter Mrs Jessie M, 31 Morse, stenog F, w	" Mrs Ada L, 60 S Monroe
" Rachel C, " s	" Paul, 199 Perkins, lab
" Helen L, " s	" Mrs Julia, " u
" Alice J, " s	" Chas Jr, " u
" Florence, nurse S P S	Washburn Earl R, Hoover Service salesman, res 23 Elm
" Frank E, 68 E Wash, Ry	" Mrs Mabelle A, " w
" Mrs Barbara P, " r	Waters Violet, 18 W Washington, bk
Walters Isaiiah, 330 W Chicago, r	" Mrs Phebie, 62 E Wash, w
" Mrs Ella M, " R	Watson R Howard , agricultural implements, etc (Tupper & Watson), residence 177 Grand
Walworth Joseph B, 91 Crippen, lab	" Mrs Blanche, " s
" John H, 20 Charles, R	" Robert, 487 W Chi, farmer
" Mrs Lucile B, " s	" Laura, " s
" Kermit, " s	" Robert H, 13 W Alden, clerk
" Claire B, " u	" Mrs Bernice F, " s
Ward Lemuel W, 278 Smith, F	" Robert G, " u
" Mrs Laura, " F	Watson Joseph R , real estate, loans and mortgages, 12 W Chi, residence 132 Marshall
" Wm, farmer S P S	" Mrs Mabel, " c s
Warkezewski Stanley, 200 W Pearl, lab	" Alfred Milnes, " s
" Mrs Rose, " s	" Larkin Douglas, " s
" Estella, " s	" Joseph R Jr, " s
" Rose, " s	" Eunice Mary, " s
" Anthony, 128 Waterman, r	" David Milnes, " s
C D Warner Medicine Co, 7-15 N Clay	" Barbara Hope, " s
Warner Hiram E, 115 E Pearl, mfr	" John S, 91 Green, emp Gas Co
" Mrs Effie, " s	" Mrs Maude, " s
" Frances Ida, " s	" Phyllis, " s
" Grace Eleanor, " s	" Wanda, " s
" Elihu W, " u	" Clyde, " s
" Paul, 72 1/2 W Chicago	" Peter E, 31 Harrison, Supt
" Mrs Lucille E, " s	" Mrs Lucinda, " [Gas Co
" Herman R, " u	" Bernice, " s
" Romeo, 167 Jackson, r	" Waunetta, " s
" Mrs Oleiann, " s	
" Mrs Isabel, 244 S Sprague, w	
" Hugh, " s	
Warner Buick Co , proprs Buick Garages, agents Buick autos, facing public park, phones 725 and 770, also 13-27 S Hanchett, phone 64, B R Warner, H L Taylor	



Wade Memorial Hospital

A PRIVATE HOSPITAL.
OPEN TO ALL PHYSICIANS

Departments: Medical, Surgical, and Maternity

All private rooms furnished with the latest improved
ADJUSTABLE HOSPITAL BEDS

Latest X-Ray Equipment

VISITING HOURS. 2 to 4 and 7.30 to 9 P. M.
TELEPHONE 500

R. L. WADE, M. D.,
Superintendent

Office Hours: 2 to 4 P. M. on Mondays, Tuesdays, Thursdays
and Saturdays. Other hours by appointment only

274 East Chicago St. COLDWATER, MICHIGAN

Watson Donnie , 7 Orchard, emp Gas Co	Weiler Harold E. , 139 Perkins " Mrs Andrea, " u
" Mrs Caroline E., "	" John F., " u
" Donald J., " u	" Vivian B., " nurse S P S
" Eli, 185 Henry, emp Gas Co	" H Nelson, " lab
Wayne Savings Assn , 4 W Chicago	Wellington James , 43 Race, lab
Weage Daniel E. , general contractor, phone 311, res 35 S Sprague	Wells Will F. , 164 Grand, c t
" Mrs Myrtle, "	" Mrs Edna, "
" Rex Bryant, " s	" Herbert, 149 Harrison, Ce
" Mrs Ellen, 52 S Jefferson, w	" Mrs Lenna, "
" Maxwell E., " s	" Ed, 86 N Polk, C D
" H Emery, " s	" Mrs Marie P., "
" J D., " s	Wendorf Mrs Louise D. , 250 S Jeff, w
" Nancy Ann, " u	" Harry C, 103 Hooker, lab
" Spencer W, 71 S Hudson,	" Mrs Dora, " s
" Mrs Jessie, " [meat cutter	" Mildred H., " s
" Vernon, 81 S Hudson, clerk	" Lloyd E., " s
" Mrs Doris, "	" Leora, 65 Division, dom
" Lester A, 79 S Jeff, meat	Wentworth Chas D. , 250 N Hudson,
" Mrs Gertrude, " [cutter	" Mrs Alice R., " [emp S P S
" Lester Earl, " u	" Ruth, " stenog
Weage Stanley E. , attorney at law, S M building, res 151 E Pearl	" Clyde A., " clerk
" Mrs Edna M., "	" Mildred A., " s
" Bryant M., " s	Wenzel James H. , 124 S Clay, C D
" Thomas E., " u	" Mrs Florence, "
" Guy E, 112 Waterman, au	Wesling Herman F. , 138 Walnut,
" Mrs Maggie M., " s	" Mrs Marie E., " [engineer
" Elizanna M., " s	West Fred A. , 224 W Pearl, r
" Chester G., " s	" Mrs Mary L., "
" Cleo S., " s	" B J., 242 Grand
" Thurston P., " s	" Mrs Ruth M., "
Weatherwax Fred , 39 E Park Ave, lab	Westendarp Wm A. , 324 E Chicago, c t
" Mildred, " C D	" Mrs Leila H., "
" Marie, " s	" Dorothy E., " teacher
" Margaret, " s	" Marjorie A., "
" Florence, " s	West End Grocery , 318 W Chicago, F M Craig propr
Weaver Loren , 146 1/2 E Wash, lab	Western Union Telegraph Co. , 15 S Monroe, Walter G Parlow manager
" Mrs Elizabeth M, 89 E Montg, w	Westlake Harry C. , 198 Morse, farmer
" Arthur, " s	" Mrs Laura, " s
" Dorothy, " s	" Mabel, " s
" Frances, " s	Whaley Edward S. , 23 Elizabeth, r
" Paul, " s	" Mrs Charlotte M., "
" Mrs Eliza, 16 Green	" Peter M, 36 W Alden, thrasher
Webb Milton , 67 Charles, emp Legg	" Warren C, 87 Hatch, F
" Mrs Mildred, " teacher	" Mrs Margaret, " u
Webster Wm J. , 62 Daugherty, movie op	" Betty J., " u
Weismann Geo Leonard , vice pres and sec Hoosier Shoe Co, res Arlington	" Joseph W, 104 W Chicago, blacksmith
Welch Mrs Martha A. , 127 Peckham, w	" Mrs Dora, emp S P S
Weldin Ellison , 416 W Chicago, farmer	

Patronize Directory Advertisers

FOR FINEST SHOE REPAIRING
SEE CARL M. MANNEROW
11 NORTH MONROE ST.

Wheeler Edwin, 106 E Chicago	Whitten Mary E, 75 N Hanchett
" Mrs Lou, "	" Millie R, "
" Edwin Clifford, " s	" James B, " e t
" Charles, 113 Hooker, C D	" Mrs Lena, " "
" Mrs Cora, " C D	" Phillip R, 117 E Chicago, e t
" J M, 19 W Pierce, carpenter	" Mrs Mildred, " "
" Mrs Mabel A, " "	" Wallace, " u
" Wayne B, " s	Wickes Adelbert, 327 W Chicago, r
" Ora B, 25 W Wash, accountant	" Mrs Ida A, " "
" Mrs Lulu E, " "	Widener Paul, 99 E Wash, deliveryman
" Mildred W, " milliner	Wieand William H, 175 E Pearl, r
Whipple Ralph K, 126 Harrison,	" Mrs Ella E, " "
" Mrs Maude B, " [p o clerk	Wiene W H, supt of farms S P S
White Star Refining Co , stations 351	Wilbur Wesley E , upholstering, furni-
W Chicago, phone 161, 231	ture repairing and crating,
Grand, Staroline Gasoline is	12 N Monroe, phone 387-M,
better	residence 144 S Clay
White William L, 168 Waterman, r	" Mrs Verald R, " "
" Geo D, 132 Waterman, carp	" Lucille Ruth, " s
" Mrs Elizabeth A, " "	" Elmer W, 96 N Jefferson, R
" Mrs Malvina, 116 S Hudson, w	" Mrs Jennie L, " "
" Homer, 176 Jay, dairyman	" Ruth L, " "
Whitehead Carrie J, 44 Morse, clerk	" Lysle S, 124 W Pearl, Stand-
Whitney Mrs Julia A, 214 Grand, w	" Mrs Vera B, " [ard Oil] clerk
Whittaker Mrs Ada, 99 Green	" Hazel Marie, " s
Whitten Economy Shop, 55 W Chi,	" Eleanor L, " s
Mary E and Millie R Whitten	" Hobart C, " u

Phone 77
 for the
Best Laundry

Wileox Mrs Ida M., 18 W Pearl, hairdresser	Williams Mrs Estella, 103 N Hudson, milliner, w
" Ruel A., 22 S Jefferson, P	" Mrs Cora B., 142 E Pearl, w
" Mrs Hattie A., " Bx	" Mrs Anna G., 19 Clarke Ave, w
" William B., 189 E Wash, r	" Mrs Effie G., 3 Grand, w
" Mrs Flora T., " "	" Mrs Hortense E., 174 N Clay, w
" William O., 273 Hull, F	" Iris, " S
" Mrs Marie, " clerk	" Mrs Beth M., optometrist, Mountz Optical Shop, residence 70 N Sprague
" Dorothy, " S	" Marion E., " S
" Gladys, " S	" Pearl, 95 Morse, lab
" Benjamin S., 163 N Clay, r	" Mrs Rosetta, " "
" Mrs Marcia J., " "	" Elizabeth, " "
Wilkins Glema, 67 S Monroe, S	" George, " S
Wilkinson Delbert J., 74 N Polk, painte	" Verol C., 79 Tibbits, F
" Mrs Alice A., " "	" Mrs Lela, " "
Williams Dr W W. physician and sur- geon, S M building, phone 410, res. phone 410, residence 356 E Chicago	" Lebell, nurse maid S P S
" Mrs Mercedes L., " "	" Florence, detention nurse S P S
" Clark W., E Garfield, farmer	" Mildred, nurse maid S P S
" Mrs Margaret S., " "	" A D, matron cottage S P S
" Clark Byron, " S	Williamson Carl E., 231 Grand, oil
" Idella E., " S	" Mrs Margaret A., " [station
" Sylvester C., 32 Perkins, lab	" Nora N., " S
" Mrs Elizabeth M., " "	Willis Mrs Ida, 39 N Polk, w
" Martha, " S	" Carl, 73 S Monroe, clerk
" Mrs Martha, " w	

The Miracle Store of Coldwater

Ladies' Wearing Apparel
At Unbelievable Prices

WINEBURG'S

71 West Pearl

FACING STREET ON WHICH OPERA HOUSE IS LOCATED

Wilmarth Glen E. 217 E Wash. carp	Wise Clare E. Auburn Auto Sales, phone 497-R. 53 N Monroe
" Mrs Anna E. "	" Mrs Ada M. "
" Harold M. 139 S Monroe, C D	" Lester F. " s
" Mrs Ruby J. "	" Elizabeth J. " s
Wilma's Shoppe. 39 West Chicago, 2nd floor, Wilma Gust propr	" Margaret Ann. " u
Wilson Mrs Lottie. 59 Pierson. w	" Clare E. Jr. " u
Earl. "	Wiser David C. 218 Hull. carpenter
Wimer Milton W. cashier Branch County Savings Bank.	" Mrs Lenna E. " s
" residence 199 Grand	" Rex H. " s
" Mrs Daisy B. "	" Carol L. " s
Wineburg's Ready-To-Wear Store. 71 W Pearl, coats, dresses, millinery, Mrs Olive Mont- tagne manager	" Ola. 73 N Polk
Wing Sigmund L. propr Kope Kon Farms, Kinderhook.	Withington Homer E. 49 Perkins,
" residence 85 E Pearl	" Mrs Mrs Sarah J. " [Janitor
" Mrs Beniti A. "	" Paul 24 Conover. P
" Adaline. " e s	" Mrs Grace. "
" Edward. 67 N Hanchett, cook	Wixson Heath. 68 Elm. lab
" Richard V. 62 E Wash. s	" Mrs Irene. "
Wirley Mrs Jennie. 311 W Pearl. w	Woblesky Mike. 101 W Chicago, lab
" John H. " P	Wolcott Mrs Elizabeth. 70 N Sprague, w
Wirt Charles H. 3 Park St. Ti	Wolf Bus Co. between Goldwater and Battle Creek, also Marshall and Jackson, Roy Wolf pres and gen'l mgr, W G Cowell see-treas
" Mrs Ida H. "	Wolf Roy. auto bus line. phone 605, residence 29 W Pierce
" R Louis. " civil engineer	" Mrs Hazel. " s
" A Winifred. " student nurse	" Winifred E. " s
" James M. " s	" Jane M. " s
" William H. " s	

UNION BUS STATION

Roy Wolf's Market

FARMERS' LUNCH

Phone ————— 605 ————— Phone

7 South Hanchett Street

MORE FOR YOUR MONEY THAN
ANY PLACE IN BRANCH COUNTY

Wolfe Mrs Ethel M., 359 S Jeff, office wk	Wood L. D. , groceries and meats, 67
Wolfeale Davis W., 231 Morse, carp	W Chicago, phone 171,
" Mrs Elva E., "	residence 166 Grand
" Wava, " s	" Mrs Vera M., " "
" DeVonne, " s	" Dorothy Jean, " u
" Loyal, " "	" Maxine Ann, " u
" Hugh W., 186 Grand, P	" Geo F, 220 E Wash, drayman
" Mrs Louise R., " Ho	" Mrs Mabel, " "
Wolverine Portland Cement Co.	" Luman O., 229 E Pearl, lab
office 5-7 So Monroe, factory	" Mrs Bernice, " "
southwest of city, C C Jones	" John P., 93 Cutter, meat cutter
pres & gen'l mgr, A E Robinson	" Mrs Lula B., " "
vicepres, P H Sweeney sec	" Marie, " s
and treas, W F Murray gen'l	" Chas E., 249 Division, Ti
supt and purchasing agent,	" Mrs Laura, " "
F C Mooney sales mgr	" Chester, " "
Wood Leo R. , agt Holland furnace,	" Clifford, " s
phone 530, res 45 S Sprague	" Theo L., 87 Pierson, r
" Mrs Elsa L., " "	" Mrs Alta M., " "
" Sherman L., " s	" Arthur, 526 W Chi, farmer
" Mavis, " s	" Herbert J., 58 E Pearl, Ho
" Wayne, " s	" Mrs Ona B., " "
" Mrs Susan L., 159 Henry, w	" Arthur J., " s
" Robert E., 171 S Monroe, P	" Roy H., " s
Wood Glenn D. , city garbage service,	" Eleanor E., " s
phone 113-M, res 16 Williams	" Dr David H., 5 W Chicago,
" Mrs Angie, " "	residence 116 E Chicago
" Nell, " c s	" Mrs Margaret V., " "

L. D. WOOD

Choicest Meats and Groceries

We Invite You to Inspect Our Market

If it's anything in
EATS, we have it

Have You Tried **BIG HIT** Coffee?

67 West Chicago Street, Coldwater

Phone 171

HOLLAND FURNACES Make Warm Friends

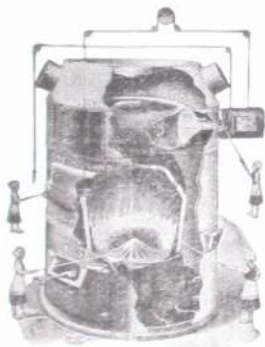

Don't overlook this vital fact: When you buy a Holland Warm Air Circulating System, you make The World's Largest Installers of Furnaces *directly* responsible to you. This responsibility covers your heating plant completely installed.

The Holland Guarantee Bond is backed by Financial Strength, Moral Character, — and Long Years of Engineering Experience

How much is it worth to YOU to know that your home is properly heated and ventilated? A good deal, surely, and yet instead of spending more money, you spend less—a lot less. It will pay you well to investigate.

HOLLAND FURNACE COMPANY.

More than 240 Standard Service Branches in the Central West alone.

L. R. WOOD,

Branch Manager, 45 South Sprague St.

Phone 530

COLDWATER, MICH.

Wood Mrs Louzene S. , propr La Zene Beauty Shoppe, 50 W Chicago, res same		Worst Wesley , filling station, tires and accessories, cor Marshall and State, phone 280-W, residence 281 Morse	
" Edward, " s		" Mrs Marguerite, " "	
" Herbert, " s		" Dorothy Mae, " s	
" Elmer C. 30 Whitten, Ce		" Raymond Wesley, " u	
Woods Geo. 25 Harrison, emp Gas Co		" Ralph K. " u	
" Mrs Margaret J. "		Wright Mrs Lydia M. 73 Grand, w	
" Dorothy Alice, " u		" Wayne, 333 Marshall. c t	
" Lee, W State St. F		" Mrs Florence, " "	
Woodward & Sons. dry goods, women's ready-to-wear garments, millinery, carpets, curtains & rugs, 23 W Chi and 3 S Monroe, H P. L H & M P Woodward		" Wayne Jr, " s	
Woodward Harry P. 166 W Pearl,		" Virginia Lou, 54 E Chi. s	
" Mrs Jessie M. " [merchant		" Cecil, 11 Grand, barber	
" Elizabeth, " librarian			
" Lella G. " art teacher		Y	
" Leslie H. 76 N Hudson.		Yapp Clarence T. 17 Church, sales-	
" Mrs Rosamond, " [merchant		" Mrs Ella A. " [man	
" Chas Leslie, " s		Yeager George. 241 Division, F	
" Douglas Pollock, " u		Yesh Frank S. Chevrolet sales and service, 84-86 W Chi, phone 27, residence 134 S Monroe	
" Marshall P. 78 N Hudson,		" Mrs Elizabeth, " "	
" Mrs Frances, " [merchant		" Francis S. " u	
" Horace J. " s		Yockey Mrs Rhoda R. 63 Munson, w	
" John Scott, " u			

For Economical Transportation



FRANK S. YESH

SALES AND SERVICE

WE WOULD BE GLAD TO DEMONSTRATE
A CHEVROLET FOR YOU AT ANY TIME

84-86 West Chicago St. Coldwater, Mich.

PHONE 27

Young Louis E. , watch and clock repairing, res 241 E Wash	Zeller Stephen, 94 E Pearl, lab
" Mrs Sophia, "	" Zilpha, "
" Louis E Jr, " s	" Mrs Mary, 18 Tibbits, w
" Grace E, 199 W Pearl	" Lewis, " Ho
" Charles A, 19 Cutter, Ce	" Lewis W, 158 S Monroe, r
" Mrs Gertrude, "	" Mrs Adah, "
" Leroy, 164 Waterman, Ly	Zerba James J, 139 S Jeff, carpenter
" Wm F, 198 Henry, F	" Mrs Kate, "
" Mrs Bertha, "	Zimmerman Daniel, 359 S Jeff, farmer
" Rhea E, " Bx	" Mrs Amanda, "
" Cyril D, " deliveryman	Zinn Carl A, 94 S Hudson, clerk
" Max E, " s	" Mrs E Marie, "
" Arlo, 137 N Clay, F	" Ramona W, " s
" Mrs Marguerite, "	" Phyllis M, " u
" Patricia Anne, " u	" Corwin A, " u
" Georgia, 136 Peckham, Bx	" Eugene W, " u
" Flora, matron cottage S P S	Zirn Lewis K, 90 Jackson, H
" Fred D, 31 Marshall, F	" Mrs Laura, "
" Mrs Edna, " home made candy	" Leland W, 188 Walnut, H
" Evelyn, " s	" Mrs Carolyn F, "
" Frederick, " s	" Leland K, " u
" Charles C, " u	Zoeller Harry C, 57 Herbert, Ho
" Wm W, 342 W Pearl, emp	" Mrs Mae J, " Ho
" Mrs Minnie M, " [Carlisle	Zomers John, 68 S Clay,
" Marvin, " u	" Mrs Deana, "
" Orlo M, engineer S P S,	Zongker Dallas J, 290 S Jefferson, au
res 171 Marshall	" Mrs Lillian, "
" Mrs Grace Floy, " stenog S P S	" Carlyle, " s
" John K, 59 E Pierce, baker	" Phyllis, " u
" Mrs Leah H, " clerk	Zuercher Christian, 88 E Chicago,
" Mrs Ida, " w	chauffeur
Youngs Ray, 758 W Chi, boat livery	Zull Edgar C. , trucking of all kinds,
" Mrs Georgia, "	phone 487-R, res 56 W Alden
" Clyde, "	" Mrs Olive L, "
" Kenneth P, 49 Charles,	" Ray H, " sailor
" Mrs Pearl, " [teamster	" Verba N, "
" Katherine R, " s	" Erwin L, " s
" Carl J, " s	" Erma E, " s
" Chas A, " s	" Clifford Wayne, " u
" Arnold K, " u	" Shirley Gene, " u
Yuhl Peter, 140 S Hudson, emp Treat	" H Ray, 195 N Hudson, carp
" Mrs Ella, " C D	" Mrs Maude, "
" Clara, "	Zundel John, 248 Division
	" Mrs Susie, "

Z

Zabonick John, 62 Exit Drive, Ho
" Adam, " Ho
" Mike, " Ho
Zebolsky Wm, 141 Jackson, emp Treat
" Mrs Mary E, " u
" William S, " u
" Nella Louise, " u
" Albert R, " u

When you have in mind Rugs,
Draperies and Curtains,
First see Woodward & Sons

W. C. BAILEY
FOR
GOOD PRINTING

DIRECTORY BY STREETS

ABBOTT AVE

Begins at 314 Marshall

- 20 Clyde M Fincham
21 Arno P Baker
22 Paul Cox
23 Robt J Vice
32 R J Stowe
33
37 Ralph Swihart
42 Edward Ely

N Hudson St

52-70 Hoosier Shoe Co

97 Mrs John Cochrane
Morse St

ALDEN ST—EAST

Begins at 194 Marshall

- 15
18 B W Mains
23 Wm Duguid
24 Ford Davis
29 Myron O Fox
35 Mrs A J Bennett
E D Howe
36 Mrs Sarah R Keep
N Hudson St

74 James Mintling

75 Claude Hinkley

Floyd J Musser

76 Joseph Kornstein

80 Harry E Johnson

83 Bert Davis

84 Arthur Pixley

Howard Lewis

87 A D Waller

90 Mrs H McCormick

93 Edwin Swain

96 Fred Allen

99

100 Mrs N Haekenberger

Morse St

ALDEN ST—WEST

Begins at 203 Marshall

12 Harold A Tribolet

13 Robt H Watson

Gertrude Holiday

14 Frank Martin

21 Eugene Sterling

22 Leon C Sears

26 Maggie Smith

27 C L Ball

28 Everts W Brayton

33 Bert Ball

36 P M Whaley

Floyd Nulf

40 Mrs Emma Gordon

43 Ed Prestige

44 W H Kelsey

59 C S Harding

55 Ora Bellard

56 Edgar C Zull

64 John W Hamilton

Lloyd R Hawkins

67 Ralph Stout

70 Benj E Straw

Grand St

BENNETT ST

Begins at 173 E Park Ave

City Power House

50-58 Milk Condensary

87

96 H J Tompkins

106 Mrs Geo Harmon

BRANCH AVE

Begins at 350 Marshall

16 Frank A Denbrook

Morse St

BUNGALOW DRIVE

(Fairfield Add)

51 Arthur J Clearwater

CHARLES ST

Begins at 84 N Polk

20 John H Walworth

21 J H Hollister

Howard E Draper

27 Mrs Lulu Pairan

30 Chas W Noblit

49 Kenneth P Youngs

Green St

50 Choice A Banker

58 Frank Merritt

61 Harry Adams

62 Arthur J Hunt

67 Milton Webb

68 Christian H Parker

71 J J Hickey

78 John C Kirkendall

81 Floyd E Lynd

82 Jacob H Ryder

86 L R Clark

87 Mrs F Comstock

92 Mrs E Gibbons

124 Chas T Nichols

Munson St

CHICAGO AVE

Is the east end of Perkins St

2 Geo J Moog

6 Guy W Peavey

Mrs Lydia Thornton

CHICAGO ST—EAST

11 Mrs Grace Kitchel

12 Public Library

20-26 VanLopik Motor

Sales Co

23 Episcopal Church

27 Parish House

28 Rose Tire Co

Chas Carroll res

30 A P Gillette

L K Walsh res

33 Standard Oil Station

34 S M Oil Station

Hudson St

42 C R Osborn

44 Synder Home Bakery

45 Masonic Temple

46 J A Carlson

48 Brazee's Garage

53 Mrs Milo D Campbell

54 Mrs E G Hamblin

60 Mrs Ella B Smith

62 Hattie Brooks

65 Mrs F J Dart

72 J Birdsall Brown

75 A B Walker

Jefferson St

88 Mrs C P Lape

Mrs Nettie Pearce

91 Mrs H R Saunders

98 O E Luedders

Dr R G Alexander

99 A S Upson

105 E R Clarke

106 Ed Wheeler

Mrs C N Legg

113

116 Dr D H Wood

117 Phillip R Whitten

124 Mrs B R Ferguson

130 Ralph Strong

Morse St

131 L J Byers

134 Joseph A Carlson

141 H C Loveridge

145 N E Roby

153 Andrew VanLopik

156 W E Raymond

Lincoln St

159 Robert A Kerr

161 H Smith Clizbe

170 Dr A G Holbrook

173 Geo H Parker

Dale M Emery

179 W Glenn Cowell

182 Fred W Godden

186 LeRoy R Palmer

Elm St

- | | | |
|--|---|---|
| 187 Dr E F Gamble
Daugherty St | 4 Stanley E Weage
Dr Geo D Vall
Dr W J Bien
Dr Geo J Hellemann
Dr S Schultz
V U Hungerford
Wayne Savings Assn
Dr W W Williams
Raphael Duany res
L R Green (rear) | 32 Savings Bank
L J Byers
Old Bank Hall
33 Sugar Bowl
Maccabee Hall
34-36 J B Branch & Co
35 E G Dillon
37 City Restaurant
38 Lee Bros
39 Tribolet Dept Store
Wilma's Shoppe
40 L A Mountz
40-42 N E Roby
41 C W England
47 J A Long
44 O D Chapman
Dr C V Bryner |
| 200 Marion E Blair | 5 Star Market
Dr D H Wood
I O O F Club Room | 46 Luedders Shoe Store
Dr B W Culver
Benevolent Soc Hall
48 Landsman's
Mrs H J Bassett res
49 T H Jacob & Co
A H Jacob res |
| 208 Mrs Ella Scott | 6 Burns & McCarty | 50 Frank I Post
Mrs L S Wood |
| 215 M G Clarke | 7 Wm Mitchell
Frank B Moore
Abstract Office | 51 Stag Cafe
O F Bernholtz res |
| 216 L L Bosserman | 8 Rhoton 5 & Joe Store | 52 Oids & Johnson
Fortnightly Club |
| 218 E E Palmer | 9 American Store
Chas R Grimes res | 53 Nicholas Lopez
Nicholas Lopez res |
| 224 W A Lott | 10 Kroger Store
Chas F Howe | 54-56 Kemp & Carroll
55 Main Cafe |
| 225 W B VanAken | 11 D C Allen & Co | 56 Whitten Eeon Shop
A W Henning
Dr W A Griffith
C A Sherwood |
| 226 C W England | 12 Davis & Rappert
Davis Coal & Feed Co
Triangle Garage (rear) | 58 J C Penney Store
60 Corner Cafe
Hanchett St |
| 229 W M Drury | 13 W H McCort | 61 Kerr Hardware Store
58-66 Arlington Hotel
Jacob Bauer |
| 234 M D Calkins | 14 Harry Lopez
Harry Lopez res | 66 Recreation Club
67 L D Wood
68 |
| 235 | 15 The Tribolet Co
Dr S R Dull | D B Bradley res |
| 244 G Otis Pierce
Mrs B Wakeman
Sprague St | 16 Bee Hive Shoe Store
I E Gresley | 69 People's Restaurant
Joe R Watson
D of H Hall |
| 259 C O'Neil Carroll | 17 Fletcher & Fletcher
Dr L C Hatton
Woodman Hall
E A Bidwell (rear) | 70-72 J B Ferry Co
Thos Murphey res
72 H Sowers, P Warner
71 Snyder's Bakery
71-73 Eagle Hall
73 H A Johnson
74 Hickey Shoe Store
74 Lefler & Hogue
75 Bon Ami Club
76 Sweet & Morgan
78-82 Gas Co
Dr R G Alexander |
| 274 Wade Hospital | 18 Martin Book Store | 84-86 Chevrolet Agency
88 H N Seney
89 New Armory
92 Standard Oil Station
Clay St |
| 275 H W Clarke | 18 1/2 Mrs Melva Gardner | |
| 281 R E Clarke | 19 Peter Lopez
Peter Lopez res | |
| 292 Mrs M H Brown | 20-22 T A Hilton | |
| 299 LeRoy J Branch | 20 Smith's Barber Shop | |
| 300 J A Crotty | 21 Kingsley Pharmacy
Dr E F Gamble | |
| 310 H L Taylor | 23 Woodward & Sons | |
| 315 A Renn | 24 Sloman & Co
E P Drobnik | |
| 324 Tom Ball
Wm A Westendarp
Wright St | 25 S M National Bank
Jas A Thomas
Fox & Mitchell | |
| 332 W A Leworthy | 26-28 E R Clarke & Co
Dr F E Eckert
Cowell & Frankhauser
S R Hadley
Irving Stansell
S B Eiker
Dr A G Holbrook
Dr N E Phelps
Monroe St | |
| 338 Chas H Taylor | 27 Dorrance Drug Co
Dr G S Hadley | |
| 354 C S Church | 29 Holden Store | |
| 355 Dr W W Williams
Rose St | 30 Coldwater Nat'l Bank
Geo Aehersold
F E Knapp
H C Loveridge | |
| 366 James Swain
J W Tappen | 31 Runyan Tobacco Co | |
| 370 George Ball | | |
| 371 John G Coil | | |
| 379 Mrs Minnie Sloman | | |
| 381 Iea A VanOrsdal | | |
| 390 Dr J A Thomas | | |
| 400 Howard K Swan | | |
| 406 Mrs J A Dostman
H M Sprague | | |
| 407 John G Keller
Van's Avenue | | |
| 410 C F Terrell
Colonial Inn | | |
| 430 Harvey G Kimball | | |
| 431 Frank Farwell
B B Adams | | |
| 440 E O Kenyon | | |
| 441 Harley S Lucas
Michigan Ave
... W T Ball
... Fred Bidelman
... O G Sherburne | | |

CHICAGO ST—WEST

- 1 A & P Tea Store
- H & B Dry Cleaners
- J D Payne
- C L Keep
- 2-8 So Mich Office Bldg
- 2 F L McConkey
- 3 A Bonfiglio
- I O O F Hall
- 4 Princess Shop
- Chas U Champion
- Palmer & Palmer

- 93 Gibson & Osborn
94 S M Oil Station
95 C A Conover
98-102 Ball Planing Mill
97 Pitt & Jim's Place
Homer Bunnell
99 Geo W Adams
Perry Outwater
Wm Jones res
- 101
104 J B Southworth
J W Whaley res
105 L C Mannerow
106-108 Harding & Son
107-109 Tupper & Watson
110 Geo Crawford
111-113 Swathfield-Hibbard
112-136 S Pollock & Son
117 John Clark
Jos Mercer
121 Chas Cornell
127 E J Foster
Jackson St
137 Coldw Mutual Oil Co
138 Chas C Metz
140 Z T Turner
141 Merle C Burch
146 Marie Luadders
Pierson St
147 Mrs F A Spade
153 Byron S Johnson
199 Gould Funeral Home
Chas H Gould res
161 Mrs A E Burk
165 Old Ladies' Home
Walnut St
172 N P Fletcher
176 Mortimer Olds
177 Lesley A Mountz
Morris Mountz
185 Mrs Andrew Kerr
188 A J Fiske
189 C C Johnson
190 O J Deabler
194 Joshua Ruch
197 Mrs Alice F Pague
203 Almen E Cole
207 L J Ashbaugh
208 G E Kilbourn
Harry G Campbell
Cleo Cannis
213 John L Curtis
214 Carl Cummins
Fremont St
225 L S Daniells
226
235 A R Grove
Ben Grove
236 Mrs Lillian O'Mara
A M Kimble
Joseph Cascarelli
237 Carroll L Bogue
243 C M Valentine
244 Alphonso Tyler
Hugh Tyler
247 Archie W Cole
248 Pitt A Burch
J S Chandler
- 253 Herbert F Lee
256 Chas E Randolph
Carroll Knapp
261 Ralph D Phinney
266 Theron Grove
267 Fred A Shurtz
270 Chas J Carlisle
272 A W Henning
275 Geo A Burton
C J Seils
280 Clarence D Goss
281 Roy E Graves
Polk St
292 W C Hurley
293 Clarence L Cox
Clyde L Manger
298 John Maroth
301 James R Elliott
306 Walter C Cabeen
307 Franklin School
314 Glenn A Fox
318 West End Grocery
Misses Sandersones
323 L L Holdridge
324 John Hawley
327 Adelbert Wickes
330 Isalah Walters
334 C S McCartney
Jay St
340-342 Carlisle Mfg Co
350 Mrs Cora M Strong
351 Wh Star Reining Co
353-355 Mundy Garage
Mill St
354 Mrs Thos McGuire
357 W J Mahaffey
358 Mrs Edmond H Bates
375 J E Morgan
378 Mrs Wealthy J Burns
Munson St
383
389 Fred Kollaorgen
394 Judson W Bignell
397 Mrs F B Johnson
405 James L Kimber
416 Jesse G Hurley
419
429 Henry C Fitts
437 Harry H Mead
443 Tracy B Morgan
445 Mrs Lucy A Altred
480 John Stahlnecker
487 Robert Watson
516 Mrs Emma T Hulbert
526 Floyd Harris
576
582
590 E E Butters
591
595 James Edgar
649 Doll Oil Station
665 Benedict Doll
694 Geo Avery
Avery Barbecue
708 Fred Hurley
Hurley's Stand
758 Ray Youngs
Harry Dexter
- 758 Austin Holland
Clarence Burleson
C A Sherwood
Hugo Gest
Howard Petty
Oak Grove Cemetery
809 Geo W Parker
- CHURCH ST**
Begins at 34 Marshall
18 Rev C W Mackenzie
17 C T Yapp
20 Rev Thos Baxter
21 D B Speaker
27 Fred B Speaker
28 Geo T McCollough
31 D C Diedrich
33 Mrs Lettie Ransford
N Hudson St
55 Rev D A Manker
56 Charley T Harris
57 Elizabeth M Warren
58
63 Mrs J Emory Fisher
64 Edgar A Foster
70 Elmer C Hoffman
75 D B DeLand Cady
77 H Wilford Good
N Jefferson St
87 S Joe Norton
95 Adolph Eisen
99 Mrs F J Evens
100 L R Green
102 C P Harris
103 M L Evens
107 F E McBride
Morse St
132 Mrs H F Buffham
136 Frank J Barrell
139 James D Mosher
142 S Collins
143 Mrs Elzora Hackett
147 J F Thompson
Chas Barnes
148 Leo Goss
150 Jacob H VanNuys
152 Peter Gillespie
157 Ben B Brewster
Park Place
172 C H Peterson
173 Wesley A Peek
176 Harry W Barber
180 G Edward Ogden
J L Tompkins
193 Edward Kibbe
Daugherty St
209 Harry B Adair
210 Eugene Frost
223 Mrs Phebe J Cooper
Harriet E Morford
227 A J Streeter
Sprague St
- CIRCLE DRIVE—NORTH**
(Fairfield Add)
Mrs Irene Lolmaugh

CLARKE AVE

- Begins at 304 Marshall**
 14 Geo W Hooker
 18 Geo H Paradine
 19 Mrs Anna G Williams
 29 Robert Moore
 N Hudson St
 86 Alice Morse
 Morse St

CLARK ST

- Begins at 189 S Jefferson**
 4-50 Hellenberg Factory
 66-76 Titus Foundry
 110 Mrs Marion Myers
 Bennett St

CLAY ST - NORTH

- Begins at 92 W Chicago**
 7-15 Warner MedCo
 21 E L Vandenburg
 24 Turner Barber Shop
 B W Nichols
 25 Mrs Elijah Ball
 26 G A Pitcher
 Henry Markley
 33 Dennis Tracy
 Harrison St

- 44 Frank E Adolph
 50 Mrs M Pollock Brown
 Carl A Paullin
 51 John T Jackson
 55 Parkhurst-holm
 56 Mrs Rosa Fox
 58 Chas C Fox
 66 Fred H Nicholl
 Taylor St
 79 Wm Houghtaling
 80 Longfellow School
 85 Wm J Arick
 85 1/2 Maurice D Payne
 89 C E Loke
 97 Robt Kantz
 Prince V Bawden
 98 Frank E Earley
 99 P H Hammond
 100 Ross W Harding
 103 C D Munday
 Geo Koether
 104 Herman Kester
 Williams St
 114 John Hammer
 115 Miles DeLute
 118 Wm J Sweet
 123 Mattie Ripley
 124 Mrs Anna Coler
 Home Grocery
 127 Rev O S Martin
 130 Dr J W Martin
 131 P H Sweeney
 132 F Bruce Hart
 136 Elba G Abbott
 137 C G Hackett
 Arlo Young
 Waterman Ave
 149 Frank P Mulderig
 152 Carl M Mannerow
 155 John A Carter

- 158 C C Bowser
 163 B S Wilcox
 166 Louis R Thompson
 167 W Frank Murray
 Pelton Ave
 168 Ervin Otis
 174 Mrs C F Williams
 180 Harry Haven
 181 Frank S Kipp
 184 Homer B Holt
 185 Minnje A Nivison
 192 Mrs C E Hoyt
 Chas S Cook
 193
 200 Mrs Myra G Schlappi
 201 Henry Snyder
 204 L C Scheidler
 Mrs Mertie Bates
 205 J E Dermott
 208 G R Paul
 209 Arthur J VanNuys
 221 Mrs L Belle Snyder
 Mrs G Sherburne
 Giles E Carner
 Grand St

CLAY ST - SOUTH

- Begins at 93 W Chicago**
 12 Joseph Jerista
 14 Paul F Smith
 19 J Sherman
 22 Fred L Olmsted
 28 Dennis R Vanes Jr
 W Pearl St
 53 Isaac W Strong
 59 John Harvey
 64 Amos C Dierim
 65 Chas H Gage
 68 John J Filneski
 71 Chas J Harris
 78 Geo J Meyers
 83 J N Berkey
 86 Howard W Roeser
 92 Grace W Barron
 W Washington St
 93 Fred Lippert
 96 Mrs L T Goodnow
 98 John B Walker
 101 Geo A Keaton
 102 John Hobday
 106 James Frost
 108 Jesse H Russell
 111 Claud O Miller
 114 Jesse W Malarney
 123 W A Fjint
 Peckham St
 124 Mrs Bernard Lilly
 James H Wenzel
 133 James O Imber
 134 Geo W Adams
 136 A D Lose
 Mrs Adah L Hill
 137 Dennis Clark
 143 Edward P Moffitt
 Moffitt Grocery
 144 Wesley E Wilbur
 150 G E Kleindinst
 151 J W Canrike Jr
 154 C E Baggerly

- 159 Mrs Ella Sorter
 162 Leo A Miner
 167
 170 John C Brook
 171 A Rodebaugh
 174 E L Butterworth
 177 Floyd E Sanderson
 180 Ernest Bellamy
 181 Matilda Deuser
 184 John L Todd
 Race St
 194 Jacob W Hurley
 W Park Ave
 200 Standard Oil Co
 N Y C Ry
 234 Coldw Provision Co
 Railroad St
 290 Homer Furnace Co
 Division St
 306 Caskey-Dupree Co
 331 C A Olmstead
 339
 348 W E Gifford
 359 W H Friedrich
 410 Percy Myers
 420 Geo R Taylor
 439 Edward A Holway
 436 E L Otis
 450 Grange Hall
 Garfield Ave

CONOVER ST

- Begins at 219 Division**
 8 Mrs Alice Parshall
 16 Mrs Bertha Wahl
 24 Paul Withington
 39 Mrs Anna Pomranka
 38 Roy Mundy
 42 Caroline Feuchter
 52 James Bolton
 Preston St

COOMBS AVE

- Begins at 338 Marshall**
 17
 N Hudson St
 83 Carl B Buseh
 87 Frank J DeMongeot
 95 J E Avery
 Morse St

CORNWELL COURT

- At 108 Marshall**
 9 W A McMillan
 12 Dr N E Phelps

CRIPPEN ST

- Begins at 66 Clark St**
 52 James E Mitchell
 81 Howard A Johnson
 91 Joseph B Walworth
 Lawton Ave

CUTTER AVE

- Begins at 124 Morse**
 7 F M Perry
 8
 16 J M Bagley
 19 Chas A Young

20 Floyd A Bailey
 23 Geo B Bauder
 26 Geo F Cole
 29 Mrs Belle Goodale
 Ernest Baysinger
 34 Mrs June Smith
 39 R E Smith
 42 Wm H Denbrook
 45 O C Carpenter
 52 Fred H Kaiser
 56 Mrs Frank Sawdey
 57 Otis D Esterline
 63 Dale Manzer
 64 Clyde Suttison
 71 B H Lucas
 74 Mrs Emma Lucas
 79 Fred Hayes
 82 Mrs Mary A Conger
 85 Mrs Lydia Parker
 88 Earl Bentley
 93 John Wood
 Daugherty St
 99 H A Rice
 105 Munson Otis
 112 Geo Lucas
 N Sprague St
 125 E F Crawford
 126 E Sanford
 134
 141 Grant S Crawford
 142 Clarence Morris
 143 Geo Otis
 148 Geo Sperbeck
 155 Walter Smith
 156 Grant L Smith
 157 F L VanAkin
 178 J H Fredrickson
 188 Thomas Donihue
 195 Mrs C D Cluff
 Wright St
 212 Mrs Chas Smith
 219 Mrs Grace E Doty
 227 Chas Kirkpatrick
 228
 230 Nathan Byers
 231
 251 Asa Brayton
 257 Frank Enos
 261 Otto Field
 295 Geo F Holden
 297 Mrs E F Kadwell
 Michigan Ave

DAUGHERTY ST

Begins at 187 E Chicago

33 Frank F Gunther
 39 T H B Rauthrauff
 40 V U Hungerford
 41 Frank E Jones
 43 Wm E Pray
 47 Jennie Nixon
 Clarence W Bellamy
 51 E R Brooks
 Church St
 62 Lewis E Brantmyer
 75 Rev S W L Scott
 79 Hannah A Jones
 86

92 Mrs Lucy Draper
 96
 Hull St
 148 Wm Doty
 Cutter Ave
DIVISION ST
 Court House
 Rest Room
 Buick Garage
 20 Farmers' Mut'l Ins Co
 Swain & McCartney
 31 County Jail
 Geo W Payne
 32 Baptist Church
 Pearl St
 47 Elks' Temple
 48 Mrs W J Smalley
 58 Mark S Andrews
 62 Rollin A Kerr
 65 Lester E Rose
 72 Dr B W Culver
 73
 77 Rev E A Kelford
 78 Kidd Corless
 Wm Perk
 Washington St

89 Geo A Aebersold
 Mrs A I Carie
 F B Angevine
 90 Allen J Pratt
 99 Homer H Brown
 106 W C Cortright
 107 Rheid Disbrow
 111 Mrs Ina Rose
 113 Nelson Darling
 119 L H Dibbert
 122 Dr Geo J Heilemann
 124 Arthur G Lyon
 125 J B Sherburne
 128 J C Mannerow
 129 M A Ostrom
 132 Harold Caris
 136 Geo L Reynolds
 Perkins St
 139 John L Morgan
 143 S E Bater
 144 Mrs B R Amsden
 Mrs Mildred M Bates
 149 Mrs Arline Chandler
 152 Mrs Ida Ehtinaw
 159 J W Canrike
 160 James Sullivan
 168-176 Pratt Mfg Co
 Park Ave
 N Y C Ry
 161 Pollock Warehouse
 Railroad St
 216 Co-Op Storage
 Conover St
 219
 221 Mrs C Staffeldt
 222 J L Belote
 223 C D Thompson
 225 Ed Quimby
 Mrs Clara C Lincoln
 226 Mrs L Pürman
 Guy L Bayes
 234 Loren E Shultz

236 Roy Swihart
 241 Wm J Sisseem
 248 John Zundel
 249 Chas E Wood
 252 Wm J Linton
 Sherman St
 253 Dor Cary
 254 S Richardson
 255 J H Cook
 256 Stowe Sisters
 260
 265 C A Olmstead
 S Clay St

ELIZABETH ST

Begins at 272 Marshall

11
 17 Mrs Geo A Raymond
 18 Mrs Lucinda Stauder
 22 J M Hickey
 23 Edward S Whaley
 Mrs Eva Belote
 28 Mrs Geo F Collard
 29 S E Robinson
 33 Frank Norton
 37 Lynn H Reynolds
 N Hudson St

ELM ST

Begins at 200 E Chicago

15 Mrs Gertrude Chapin
 16 Jacob Nodell
 23 Earl R Washburn
 33 W G Daugherty
 E Pearl St
 56 Mrs Sarah L Clark
 60 K J Brinson
 62 Leon H Warner
 63 Forest Ewing
 68 John Schumacher
 Heath Wixson
 69 Walter R Titus
 E Washington St
 95 A B Crum
 96 Vern Hedrick
 104 Moses H Colvin
 107 Mrs Josie Bernard
 111 A M Clinefelter
 112 Frank W Morey
 121 E C Hilborn
 122

Perkins St

131 W C Ash
 132 Horace Stevens
 Geo Smith
 139 Bradie O Halferty
 151 John H Clutter
 E Park Ave

EXIT DRIVE

(Fairfield Add)

62 Andrew Lukazeck

FREMONT ST—NORTH

Begins at 214 W Chicago

17 Harry C Burr
 18 Chas A Conover
 24 H K Saunders
 25 Mrs Chas Pierce

- 27 Lynn Roby
- 29 Wm B Daley
Harrison St
- 34 Lynn R Jones
- 35 Mrs Chas H Milnes
- 36 M F Sheneman
- 43 E A Brown
- 44 W A Fletcher
- 51 Austin N Gould
Gould Grocery
- 52 LaVern Odren
Henry St
- 61 Frank B Arwater
A E Nivison
- 64 Mrs A M McKenzie
- 69 Wm H Miller
- 74 Chas F Hamilton
- 75 Henry B Harmon
- 81 Mrs M Vandenburg
Roy Vandenburg
- 84 Ira J Mix
- 86 Linus B Faurot
- 95 Fred W Smith
- 98 Mrs Emma J Noyes
- 100 Flora A Prout
- 101 John Seiler
- 105 Clarence R Lee
- 108 Marshall Sunday
- 112 Mrs A J Hawes est
Waterman Ave
- 127 Rudell Bates
- 151 Mary O Hyde
- 166 Mrs E B Mott
- 167 John Vogel
Hatch Ave
- 178 A T Eggleston
- 183 F C Allen
- 190 Jas Neale Hunt
- 199
- 215 Clarence Philbrick
Parkhurst Ave

FREMONT ST—SOUTH

Begins at 225 W Chicago

- 16 (Kate Davis Estate)
- 26 Mrs Lillie C Hatch
W Pearl St
- 64 Samuel Byers

GARFIELD AVE—EAST

Begins at 449 S Clay

- Clark W Williams
S Jefferson St
- H A Chase
- Rlni W Swift
- Harry R Taylor
- August Eldred
- Chas C Sheriff
- Milo Jones
- Geo W Everett
Sprague St

GARFIELD AVE—WEST

Begins at 450 S Clay

- S W Kempster
- Andrew Kzepka
- Nat Barringer
- Andrew Domack
- L H Bates

- John Teachout
- Herbert G Taylor
- Wm E Treat
- Sylvester J Foy
- F J Gibson
Jay St

GRAND ST

Begins at 31 Marshall

- 3 Chas C King
Elizabeth Grove
- Mrs Elsie Williams
- 11 Mrs Annie Dorrance
Ray E Ely
- 15 Mrs Carrie Miller
- 19 J D Payne
A R Kibbe
- 23 J A Almas
- 24 David Vogt
- 25 Geo R Pierce
- 44 Chas F Clarke
- 48 E H and F W Fish
Taylor St
- 64 Mrs Jennie Joseph
- 73 Ray A Broughton
Nellie L Driggs
- Mrs Lydia M Wright
- 74 D W Marsh
- 78 Mrs W H Adams
- 81 Roy R Downes
- 82 Kittie Eligh
- 87 E A Bidwell
- 92 B S Spofford
- 93 Mrs Mary J Keller
- 96 Mrs Daisy Tift
- 100 W H McCort
- 106 H A Sebald
- 106 N W Wimer
Waterman Park
- 118 Norman G Kohl
W Pierce St
- 134 Geo J Ebenhaek
A La Verne Stansell
- 142 John G Stepper
- 147 Mrs H E Blackmar
Waterman Ave
- 150 Wm A Milnes
- 157 Mrs Kittie Warsabo
Mrs Julia Strang
- 158 Herman P Re
- 164 W F Wells
- 166 L D Wood
- 171 Mrs M D Gust
- 174 Dan Rumsey
W Alden St
- 177 R Howard Watson
- 186 Mrs Flora A Lenon
Hugh Wolfende
- 187 J D Hays
- 195 Mrs S L Parkinson
Willis T Johnson
- 196 D E Bradley
- 199 Fred A Thompson
- 202 Wm Waffle
- 203 Roscoe L Graves
- 207 John Morsman
- 208 Ervin H Smith
Wm F Palmer

- 209 Norman C Kimble
W Montgomery St
- 214 John Hardenbrook
- 228 D B Scripser
- 231 Carl E Williamson
White Star Refining
Park Grocery (Co)
- 242 Glen Kysor
Liberty St
- 258 A E Teller
- 267 Alvah D Eldred
Parkhurst Ave
- 274 C W Jones
- 300 Aaron M Davis
- 310 Earl Tinkham
- 324 J L Hiesrodt
- 330 Edgar F Schneck
- 335 Joseph G Kelly
- 336 Cleon E Keeslar
- 351 Frank A Purdy
- 386 F G Tasmelmer
- 389 F C Morey
- 400 Clyde Corless
- 415 Wm J Burns Jr
- 421 Chas Oline
- 427 C Fay Adams
Roland E Adams
- 480 Albert D Orlis
- 499 Robert Fisher
W State St
- 525 Mrs W E Boughton

GREEN ST

Begins at 170 Henry

- 8 Eugene Juckett
Hubert Harpham
- 16 Mrs Eliza Weaver
- 17 Howard Vogel
- 20 Eugene Patch
- 27 Mrs Levi Knepp
- 28 P A Hirst
Charles St
- 51 A Ray Rander
- 52 Albert M Gehring
- 55 A W Fox
Whitten Ave
- 65 W F Luse
- 78 Mrs Maude M Hill
- 79 Joseph Green
- 91 J S Watson
- 99 Ed Cosper

HANCHETT ST—NORTH

Begins at 60 W Chicago

- 12 Kemp & Carr's Bakery
- 16 L R Harding
C W Bellamy
F L VanAkin
- 17-19 S M Grocer Co
- 22-24 Corless Feed Sheds
- 23-25 Schmiedlen & Son
- 28 Dr T L Bott
- 30 F R Crow
- 29-31 Leonard R Pierce
- 33 Legge Board'g House
- 34 Mrs Emma E Noyes
Harrison St
- 44 C H Amaden
- 45 Jay Hiesrodt

- 50 Mrs Rebecca Jones
 55 Mrs Hanson North
 58
 65 Lynn C Main
 67 Mrs Wm W Hoyt
 68 Mrs Rhoda Selby
 H C Fry
 71 Mrs Ida B Hutchins
 75 J B Whitten
 Misses Whitten
 76 E Loren Steffey
 Mrs Anna D A Fox
 Taylor St
 84 Dr R J Mann
 85
 94 Mrs Alice French
 95 Fannie B Rose
 98 W A Thompson
 101 W C Behnke Jr
 102 V H Brazee
 106 Dr T L Bott
 107 L H Olmstead
 111 L D Olmstead
 Olmstead & Son
 121 Geo E Olmstead
 131 W H Milnes
 137 Mrs Geo W Klock
 Grand St

HANCHETT ST—SOUTH

Begins at 61 W Chicago

- 7 Union Bus Station
 11 Reporter Office
 12 Kerr's Harness Shop
 13-27 Buick Garage
 14-16 Tibbits Theatre
 19 So Mich Oil Co
 20 Box Factory
 24 Mrs Anna Drury
 Mrs Clara L Howe
 27 Clyde Corson
 28 Foster's Feed Sheds
 W Pearl St

HARRISON ST

Begins at 45 N Hanchett

- 11 Mrs S O Bowser
 17
 20
 25 Geo Woods
 26 Matthew Kelly
 30 Rev A C Shaw
 31 Peter E Watson
 N Clay St
 59 Mrs N Baldwin
 64 J E Howes
 Nicholas Kavalaris
 71 John L Warren
 76 John O'Shaughnessy
 78 St Charles Rectory
 79 St Charles School
 82 St Charles Church
 90 St Charles Convent
 94 Mrs Mary E Truesdell
 98 Ray W Fry
 Pierson St
 107 S M Teachout
 115 J C Claar

- 119 A Jay Steffey
 Maurice Steffey
 122 A A Sherman est
 125 Evalyn Squires
 126 R K Whipple
 127 E S Beattie
 131 Mrs Ellen Sheets
 132 Otto J Klee
 137
 138 F R Crow
 145 F T Eddy
 146 A K Pudak
 149 Herbert Wells
 153
 154 Mrs Jennie Stockdale
 158 Frank Claar
 N Fremont St

HATCH AVE

Begins at 173 N Fremont

- 20 Carl Merritt
 35 Mrs Vera Kolenski
 45 Elizar Carver
 57
 77 W E Walker
 87 W C Whaley
 Green St

HENRY ST

Begins at 77 Pierson

- 14 Ledger Pierce
 15 Mary Sullivan
 21 Jesse J Hickey
 22 Clyde D Bush
 28 Mrs M Sherman
 Mrs Etta Forbes
 29 S Frydryhoski
 Orchard St
 36 Nelson J Myers
 37 V H Rasler
 43 Mrs Hattie Harris
 44 J B Southworth
 45 Mrs Jerome Macky
 48 Mrs J H Raymond
 Wm A Eggleston
 49 E R Beers
 53 W H VanBlareum
 64
 N Fremont St

- 93 Irvin R Taylor
 94 W L Murlin
 99 Paul Russell
 100 Jesse Steffey
 105 Bert Hicks
 106 Wm H Dubendorf
 112 John A Urban
 118
 124 Vern O'Neil
 126 O'Neil's Store
 N Polk St
 136 R O Milliman
 140 Albert Byers
 Glenn Myers
 148 Leon W Baggerly
 151 C G Cole
 154 J R Minniear
 155 Mrs H L Bornstein
 159 Mrs Susan L Wood

- 160 Dike L Cary
 163 Mrs Mary J Carr
 169 Wm J Hudson
 170 Leo E Graves
 Green St
 180 Curtis Canon
 Raymond Alleshouse
 181 J R Gregg
 185 Mrs Mary C Jolley
 191 Wm E Pierce
 192 Mrs F L Eaton
 198 Wm F Young
 204 Albert C Scaggs
 205 Mrs Frances Kimball
 212 F L Graham
 217 Mrs Nora Harpham
 218 Wm E Mundy
 223 C H Bayliff
 228 Fred C Lippert
 Munson St

HERBERT ST

Begins at 260 N Hudson

- 57 Harry C Zoeller
 Morse St

HOOKER ST

Begins at 30 Preston

- 4 Jack W Ball
 20 James Letts
 S Jefferson St
 53 Mrs M Mohrhardt
 54 C S Allegar
 58 Mrs Emma Doerr
 59 Mrs C Ehtinaw
 64 Robert Alles
 67 Otis J Paul
 68 Miles E Lytle
 74 Oliver Voorhees
 75 Leo E Hurley
 Crippen St
 86 Mrs Pearl Bussing
 91 Wm H Perk
 92 August Ott
 97 Chas M Rapp
 103 H C Wendorf
 113 Chas Wheeler
 Bennett St

HUDSON ST—NORTH

Begins at 45 E Chicago

- 11 King's Daughters
 15 Hoza Harris
 21 Mrs Sarah Larzalere
 22 Geo C Bauman
 23 Starr A Corless
 28 S P Gallagher
 34 Mrs Alta L Stroh
 Mrs Ina Miller
 35 G P Barnard
 Church St
 44 Wesleyan Church
 53 Harry Tittle
 55 Mrs Ann W Treat
 57 Mrs H A Close
 58 Mrs W H Reed
 59 Dr Geo D Vail
 63 H L Sloman

64 C C Jones
 75 B H Palmer
 76 Leslie H Woodward
 F C Mooney
 78 M P Woodward
 Hull St
 102 J A Long
 103 Mrs F N Williams
 106 Peter Herl
 107 A Bonfiglio
 110 Carl J Martin
 115 F H Thompson
 116 Mrs E S Hunt
 121 John J Dalechow
 122 H J Grinnell
 125 Leo McQueen
 130 Beeman J Frederick
 Bert Hillborg
 137 B B Gorman
 138 Wilbur Kingsley
 143 Mrs J M Rawson
 144 Warren D Rose
 Louis C Nodell
 150 M L Hunt
 Mrs Ida Sharp
 151 Dr W J Bien
 159 W Earl Ford
 160 Dr G S Hadley
 E Pierce St
 179 W W Preston
 180 Jesse Foote
 188 Floyd Hollister
 189 J R Thompson
 195 H Ray Zull
 196 Mrs Arthur Rupie
 203
 204 Geo Stabno
 E Alden St
 213 Mrs F J Reed
 214 I C Cole
 220 E H Luedders
 221 Cyrus L Luce
 227 Mrs V A Donley
 234 L M Marsh
 E Montgomery St
 245 Edith Ranson
 Osborn Harris
 246
 256 C D Wentworth
 260 Mrs Maude Garnella
 262 Mrs Ola Stahl
 263 J C Bradway
 265 A M Tillotson
 267
 268 Lyman J Caswell
 271 Albert Counterman
 Elizabeth St
 283 Leslie A Dailey
 291 W L Vicory
 309 Max Johnson
 311 Burdette Ely
 Abbott Ave
 319
 320 Mrs Mayme Barton
 321 Mrs Meda Cox
 325 Chas Bender
 Coombs Ave
 345 Geo A Kemp
 346 Paul F Cabeen

347 A O Bloom
 348 W S Hickerson
 353 M J Merriman
 354 Mrs Annie Phillips
 Clarke Ave
 377 Mrs Elizabeth Nichols
 Dale Isenhower
 384
 Branch Ave
HUDSON ST—SOUTH
Begins at 36 E Chicago
 8-12 Nelson-Neale Co
 11 Standard Garage
 20-24 Treat & Son
 26-28 Treat Auto Parts Co
 21 Marvin Vanetta
 John Cary
 25 W S Rogers
 33 Don M Hill
 E Pearl St
 43 Eldred Memorial Ch
 53
 57 W W McNitt
 Arthur Kanold
 65 Louis Tucker
 71 S W Weage
 81 Vernon Weage
 E Washington St
 92 G C Morgan
 94 C A Zinn
 97 Geo Stewart
 100 Ervin Cary
 108 H M Green
 111 L D Nelson
 112 Eva Aldrich
 116 Mrs Malvina White
 120 Harry Blue
 121 Eugene Crissman
 127 D Alden Harris
 Anna's Cash Grocery
 131 Ralph Holbrook
 Perkins St
 140 Peter Yuhl
 141 Geo Putnam
 145 Mrs G W Harding
 148 Homer Green
 153 Mrs Amelia Grundy
 154 Mrs Carrie Fitzgerald
 160 Carroll Kenyon
 161
 169 Ervin E Frost
 E Park Ave
HULL ST
Begins at 76 Marshall
 11 Philip J Bishop
 17 Samuel F Murray
 18 Harold Johnson
 22 E B Gibson
 23 W C Bailey
 26 Ray R Bailey
 27 Mrs Elia McNaughton
 33 Ernest Brandt
 35 L O Good
 W E Bailett
 36 Eber Farwell
 41 W S Lockwood
 N Hudson St

57 S D Strong
 67 Scott McLane
 70 Geo L Snyder
 76 M O Seelye
 79 L L Livermore
 82 Mrs Geo T Carver
 85 W H King
 88 Will Johnson
 N Jefferson St
 97 Moreau Etheridge
 99
 107 Mrs G Rosenow
 110 Washington School
 115 J A Mundy
 Morse St
 136
 137 Mrs Elida Colyer
 141 A P Anderson
 142 C W Brownell
 145 Annie Seely
 146 Archie Smith
 153 David McMahon
 159 Mrs G F Lipps
 Wm S Lipps
 167 A L Bursaw
 Park Place
 169 Mrs Martha Sprague
 175 C N Ferguson
 181 Fay Juckett
 186 Edgar Peer
 191 O J Smith
 195 E H Jones
 200 Russell Vore
 Daugherty St
 218 D C Wiser
 220
 221 Geo A P Faust
 224
 225 Geo Hopkins
 234 F G Van Antwerp
 245 A L Houston
 N Sprague St
 249 A F Meyers
 260 O A Bailey
 273 Wm O Wilcox
 293 W O Larrabee
 296 Eli Manzer
 297 Geo Gallop
 Wright St
JACKSON ST
Begins at 127 W Chicago
 11 Mrs Christeen Grosse
 14 Mrs Nina A Rabien
 B H Twichell
 17 Willis E Howland
 18 O C Griffin
 21 M J Gowdy
 W Pearl St
 56 J H Miller
 59 Levi Tibb
 60 Mrs A C Sutherland
 63 H J Hickey
 64 Mrs G W St Clair
 71 Geo H Hackett
 72 H L Goss
 Mrs Ardella M Waite
 75 Mrs Ethel Johns
 Wm G Dull

80 Joe H Elliott
 81 Robert Pettit
 84 Geo Richardson
 87 Wm McGrew
 89 Mrs G W Cleveland
 90 L K Zirn
 96 Frank H Hart
 99 E L Smith
 102 E P Drobnik
 104 Wm H McAlister
 109 J S Lockwood
 111 J H Jagger
 112 Perry C Buck
 117 Fred Lawrence
 118 Matthew Doris
 Mrs Mae B Nivison
 122 Mrs Ada C Fry
 123 H E Canfield
 Peckham St
 134 F M Sizemore
 135 Mrs J A Ferguson
 140 N C Russell
 141 Wm Zebolsky
 142 H H Musser
 147 Jerry Moylan
 152 H N Seney
 156 A McEnderfer
 159 Wm B Sherman
 160 Mrs Emma Sanford
 167 R Warner
 172 Edith C Knapp
 173 Nelson Russell
 178 Chas L Pitcher
 180 Pitcher Grocery
 181 Neil Smith
 184 Chas W Dailey
 185 Samuel Elya
 194 Glenn Kenery
 Race St

JAY ST

Begins at 339 W Chicago

14 Chas Harmon
 19 Bradley Staley
 22 Alonzo Norton
 23 Ora J Morrill
 W Pearl St
 176 Oral W Butcher
 191 Antone Rzepka
 230 Roy D Horton
 Race St
 320 J Brodniansky
 VanAken Greenhouse
 335 Libby, McNeill & Libby
 N Y C Ry
 400
 401 Mrs Ellen McKenzie
 405 Glen C Mundy
 W Garfield Ave

JEFFERSON ST—NORTH

Begins at 91 E Chicago

11 Mrs E R Root
 17 F Leslie Treat
 18 F H Flandermeyer
 21 Dr R L Wade
 23 Mrs Emma Hall
 Anna VanTassel
 24 E C Duguid

28 Rev C K Thomson
 30 E A Froh
 31 Mrs C E Tracy
 33 Mrs E Staffeldt
 35 Mrs Vesta Eldred
 Church St
 55 W R Cegrow
 56 Mrs B Minniear
 J B McDonald
 Washington School
 61 Mrs Della Dorsey
 65 Mrs Elva Kingston
 69 Mrs Edgar E Sears
 Hull St
 96 E W Wilbur
 102 L R Burnes
 105 Mrs E Vaughan
 108
 109 John Swain
 112 C C Cook
 115 Glenn Gillette
 120 Geo N Abrand
 124 S E Tupper
 126 W H Arnold
 131 Lyle Balem
 137 L G Houtz
 138 Mrs H Timerson
 142 Howard Lockwood
 145 F E Lyon
 151 Chas Chamberlin
 152 Mrs L R Taylor
 155 Fred N Parish
 156 Mrs Robert Harris
 160 B F VanVredenburgh
 161 Calvin Ritter
 E Pierce St

JEFFERSON ST—SOUTH

Begins at 72 E Chicago

11 Mrs Fred W Moore
 22 Ruel Wilcox
 E Pearl St
 52 Mrs Emery Weage
 53 Earl C Jordan
 58 Clyde A Brown
 59 Mrs Alma Gardner
 63 John N St Clair
 64 Wm H Baird
 69 Mrs Emily Baker
 70 J T Henneghan
 73 E P Feller
 78 Mrs M E Bates
 79 Lester A Weage
 E Washington St
 89 Ford H McNall
 95 Mrs Belle Sinclair
 98 H L Shank
 99 E W Graves
 102 Myron F Smith
 108 Claude Clark
 111 Geo S Moiby
 114 C B Schrontz
 118 Rev T J A Huegli
 121 P B Hard
 122 Lutheran Club House
 125 B F Estlow
 130 Lutheran Church
 Perkins St

139 James J Zerba
 141 Rev W M Rathbun
 142 Fred Markoff
 145 Rev W F Abbott
 150 A F Greenwald
 155 Mrs M Gibson
 156 John Hilton
 159 Will Hughes
 160 Morgan & Son
 162 R N Floyd's Store
 E Park Ave
 N Y C Ry
 Clark St
 189 J B Hellenberg Co
 190 D M Loose
 195 Mrs Sophia Dawson
 196 B F Knowles
 201 Gustav Hellenberg
 204 Chas R Thompson
 211 Nelson Libert
 214 Otto Hellenberg
 Hooker St
 223 A L McKee
 224 F B Tuckey
 230 Mrs A F T'rrpening
 231 Carl E Lewis
 237 Mrs Maud Elliget
 238 Mrs M S Heenan
 239 Clem W Balch
 244 Joseph Hayes
 245 N A Angel
 250 Mrs L D Wendorf
 Tibbitts St
 255 Carl B Rapp
 256 Mabel Stygies
 Wm H Clark
 263 Mrs Wm H Harger
 266 D J Zongker
 270 Mrs Leona Harvey
 271 Vern Walsh
 278 Herman Golchert
 282 H H Carls
 Lawton Ave
 283 L E Smith
 289 Mrs V Kutchey
 295 J E Morehouse
 296 Wm E Morehouse
 301 E H Hofert
 311 J W McConnell
 312 John Master
 359 D P Zimmerman
 368 Mrs Henry Dryer
 384 Geo Strang
 391 F E Vosburgh
 418 Chas Brott
 E Garfield Ave

LAWTON AVE

Begins at 282 S Jefferson

21 Wm Staley
 29
 35 Walter Hills
 Bennett St

LIBERTY ST

Begins at 265 Marshall

21 A D McQueen
 22 Benj B Myers

145 Berry Robinson
 151 A N Monroe
 Grand St
 LILLY ST
 Begins at 110 Walnut
 21 Stephen Smoker
 LINCOLN ST
 Begins at 156 E Chicago
 16 Roy Bigelow
 20 Clyde H Brown
 22 Ward Andrews
 East Pearl St
 MARSHALL ST
 26 Methodist Church
 27 Roy J Shattoek
 29 Modern Electric Shop
 31 Fred D Young
 34 Harry P Alger
 Church St
 52 Presbyterian Church
 62 Mrs Mae Banfield
 Maple-Leaf Tea Room
 69 Vogt's Greenhouse
 70 Chas L Keep
 73 Ernest C Vogt
 76 John Ball
 Hull St
 81 Mrs Stella Pierce
 87
 88 Dr S Schultz
 Taylor St
 94 L A Peightel
 97 Mrs Matilda Steele
 John W Barron
 107 Mrs R J Hamilton
 111 Fred A Smith
 119 A W Grice
 129 Thurlow Titus
 124 Mrs May W McLean
 Mrs Donna Fielder
 125 F L McConkey
 132 J R Watson
 133 F B Kennedy
 139 Mrs Geo Reed
 140 H L Milnes
 145 Cash C Taylor
 148 Walton Kemp
 Howard Clough
 151 Mrs L J Holmes
 Pierce St
 162 Eva Dickinson
 163 C A Polioek
 165 (Thacher Estate)
 176 Stephen Rose
 179 H B Lind
 182 H W Parker
 185 C F Howe
 188 Mrs J B Branch
 193 F E Calkins
 194 Geo M Branch
 Alden St
 203 F A Swain
 204 Mrs Eva A Grove
 210 Ralph Paradine
 213 Thos L Ceel
 214 A A P Unangst
 217 Rev James Allen

220 C W Luedders
 224 Mrs May C Butters
 225 David M Green
 Montgomery St
 235 L Clair Masters
 Home Grocery
 238 Mrs T E Walker
 Paul Holz
 Ross Farris
 241 Earl Linn
 242
 247 E M Busom
 251 R B Strong
 252 Maria Granger
 Mrs Francis Granger
 256 L R Brooks
 Liberty St
 265 Wm Petch
 266 C F Barnes
 271 L C Clark
 272 Tip Smith
 Olen Twiehell
 273 Smith Grocery
 Elizabeth St
 279 Don W Showalter
 282 G F Brook
 288
 289 Mrs Clara Cory
 294 A M Haskins
 295 Dr F W Stewart
 299 Robert Jones
 304 John Anton
 311 G S Thomas
 313 Chas Culp
 314 E T Waffle
 Abbot Ave
 317 F C Ball
 325 F R Farwell
 333 Wayne Wright
 324 Moreland Filling Sta
 334 Clarence C Smith
 335 Waive Stewart
 337 S G Brainard
 Coombs Ave
 339 Ralph Barrack
 341 Chas C McFadden
 Clarke Ave
 Branch Ave
 402 E E Himebaugh
 451 Robert C Speer
 Fairfield Barbenee
 Fairfield Filling Sta
 State St
 MICH AVE—NORTH
 East Line of City
 Sumner A Loomis
 Garrett Fisher
 East State St
 MICH AVE—SOUTH
 East Line of City
 James W Cochrane
 Geo H Brodt
 MILL ST
 Begins at 357 W Chicago
 14 Edward Isenhower
 20 Claud B Boyer

26
 28 Marvin H Kellogg
 40 A Mill
 West Pearl St
 MONROE ST—NORTH
 9 W C Bailey
 10 Fred W Godden
 11 C M Mannerow
 12 W E Wilbur
 13 S K Cleveland
 14 H A Hawes
 15 Joseph Kornstein
 16 Amaden & Son
 H Cowan res
 C E Kibbe (rear)
 17
 18 G E Kleindinst
 Dr F W Stewart
 C W Lloyd (rear)
 24 S M Telephone Co
 24 Mrs Neil Merrill
 25 Mrs Jennie Bassett
 27 E R Candall
 28 W T Stansell
 33 Irving L Stansell
 35 Mrs Sarah Doyle
 37 F A Hildebrand
 38 L J Doy
 45 H A Hawes
 48 O D Caldwell
 53 Clare E Wise
 56 Mrs Eliza D Pierce
 57 Wm H Schmedlen
 60 L K Harding
 63 Robt Oxenham
 Mrs Mabel Bowden
 66 Mrs Oerie Mann
 74 A E Robinson
 79 P H Robinson
 Grand St
 MONROE ST—SOUTH
 1 Woodward & Sons
 466 O J Dendler
 547 Cement Co Office
 Chas F Holt
 W J Roberts
 C W Chapman
 Heriman P Re
 Gem Cafe
 10 Benjamin & Tasehner
 12 Fred W Fish
 124 Frank Edlinger res
 13 A B Walker
 14 Coldw Plumbing Co
 H Persing res
 15 W U Telegraph Office
 Americann Ry Exp Co
 154 W G Parlow res
 16-18 Mashon-Dorsey Co
 17-19 City Hall
 20 C A Newman
 21 Geo J Meyers
 23 Standard Plumbg Shop
 Leon Bridges res
 25-31 Postoffice
 26 Peter Vasil
 264 Jas D Campbell

- 28 C A Marquette
Ellen Cook res
- 30 W A McMillan
- 32 VanderHooft's Cream
Station
Peter Vasil res
W Pearl St
- 40 John F Laura
- 43-55 Legg Lumber Co
- 54 Mrs Lydia Sweet
- 56 Coldwater Baking Co
- 57-59 Hugh VanAken
- 57 Bryan Manigold
- 58
- 60 L F Haight
Mrs Ada Warpup
- 63 Nyvison & Harvey
- 65 VanAken's, Florists
- 66 H M Parker
- 67 Ensign Olmsted
B L Corson
- 70 Mrs M Sanford
- 73 F W Hildebrand
Eddie C Lublow
W Washington St
- 86 M C Mettler
- 80 Wm Mitchell
- 90 Mrs Emma Mix
- 95 M B Downs
- 100 Dwight A Bolster
Wm Laffler
- 104 Mrs T J Nixon
- 105 Glenn S Milban
- 108 John H Clement
- 111 Mrs M J VanAken
- 114 Mrs Grace Stowell
Geo H Downton
Peckham St
- 115 H E Lees
- 123 Fred C Sackrider
- 126 Bert E Dewey
A J Dunn
- 129 John Crist
Guy Gilerist
- 133
- 134 F S Yesh
- 139 H M Wilmarth
- 140 Mrs Cora M Baker
- 142 C W McCarty
- 145 Dora Newton
- 146 F W Treat
- 149 F M Craig
- 155 E R Garrett
- 158 Lewis W Zeller
- 159 D S Greenmyer
- 163 Milton Hogue
- 164 Coldwater Dairy Co
- 170 Dewey Grocery
- 171 W C Sanford
- 172-174 Hotel Grant
- 175 Sanford's Store
Park Ave
N Y C Station
- MONTGOMERY ST—EAST**
Begins at 224 Marshall
- 11 John B Hawley
- 18 Roy H Fellers
- 19 Mrs Mary Chivers
- 20 John Godden
- 25 W H Chenoweth
- 28 Glenn Huested
- 31
- 36 Mrs Nettie Fenton
- 37 Mrs Nora Smiley
- 40 Bruce N Kanouse
- 41 Leon Richardson
N Hudson St
- 69 C W Lloyd
- 75 James Simms
- 80 Joseph Soldatt
- 81 L J Fraey
- 86 S R Adams
- 89 Mrs Elizabeth Weaver
- 92 Chas Frost
- 95 Jay J Snyder
- 96 Otto Briesch
Norse St
- MONTGOMERY ST—WEST**
Begins at 235 Marshall
- 19
- 20 C H Bard
- 21 Mrs H J Tit
- 25 Mrs Ella Kraus
- 26
- 32 J L Mitchell
- 33 Lane Eggleston
- 39 Mrs I C Tompkins
- 40 Harry Davidson
- 44 Don C Dexter
- 45
- 49 F R Shepherd
- 52 James Leister
- 53 C J McNail
- 57 Wm C Dollimore
- 60 Mrs Ella Garrett
- 63 Carl O Laney
- 70
- 71 C W McDonald
- 77 Earl Gregg
- 78 E S Kilinger
- 86 J W Jordan
- 90 Leo Pfund
Grand St
- MORSE ST**
Begins at 131 E Chicago
- 11
- 17 Mrs A J Furgason
- 22 F C Fulkerson
- 24 J B Perry
- 30 W H Simons
- 31 J H Osborn
- 33 Herbert B Lockwood
- 34 (Susan Krises Estate)
- 35 Hugh W VanAken
- 40 F P Houghtaling
Church St
- 44 Carrie J Whitehead
- 56 Robert Roth
- 60 Geo B Locke
- 64 Mrs W B Downer
- 74 H D Lansing
Hull St
- 94 L H Tressler
- 95 Pearl Williams
- 96 B E Hall
- 97 Lucas Bros' Store
- 98 Chester Tilden
- 103 J F Lucas
- 106 J R Lucas
- 110 Dane W Hill
- 111 Lottie M Riggs
- 115 F A Ribbe
- 123 Mrs Etta L Stafford
- 124 Earl Ryan
Cutter Ave
- 127 Mrs M C Stoughton
- 131 Mrs J C Speckiene
- 139 W S Lucas
- 142 Frank I Post
- 146 Mrs H E Jackson
- 149 Arthur E Cook
- 151 L I Hendrick
- 152 L Dean Steffey
- 160 Mrs Julia Grimm
- 161 John Buchanan
Smith St
- 173 Marian Loring
E Pierce St
- 193 J Agnes Smullen
- 198 H C Westlake
- 202
- 221 E S Taylor
E Aiden St
- 231 D W Wolfcale
- 241 F L Fuller
Harold E Drumm
- 249
E Montgomery St
- 263 Andrew Vandenburg
- 271 Harry Goss
- 281 Wesley Worst
- 289 F E Flanders
- 297 R E Schumaker
- 355 Mrs Florence Keckler
- 420
- 426 Geo Morris
- 432 Wm Vaughn
E State St
- MUNSON ST**
Begins at 378 W Chicago
- 16 T H McCullar
- 24 W B Sappington
- 25 J A LaGrange
- 27 Ernest E Goyer
- 31 Bardett Holmes
- 35 Mrs Bell Clark
- 51 Arthur Bennett
- 57 Mrs Mary Conant
Henry St
- 60 Carl Doty
Charles St
- 63 Mrs Rhoda R Yockey
- 100 Joseph Hamilton
- ORCHARD ST**
Begins at 28 Henry
- 7 Mrs C Horn
D Watson
- 19 Glenn G Gresly
- 20 Peter Craun
- 25 Samuel N Burns
- 26 Milo H Mead

- 28 Elee Fredrickson
36
39 A M Paddock
 Leo E Hibbard
40 Mrs Euritta A Keyes
 Waterman Ave

PARK PLACE

- Begins at 157 Church**
10 Sanford Loring
11 Misses Lockwood
19 James Royer
20 Mrs Fred J Conklin
24 Wm Nixon
27 O G Kellogg
28 Louis F Haight
 Hull St

PARK ST

- Begins at 40 Daugherty**
3 Chas H Wirt
15 Donald Smith
24 Lee T Dubendorf
30 Forrest Ballard
 N Sprague St

PARK AVE—EAST

- Begins at 176 Division**
21 Mrs A J Parsons
27 W F Price
30 Fred Weatherwax
45 Stanley Herring
49 Mrs Leolin Morris
50 John H Granger
 S Hudson St
75 R N Floyd's Store
 S Jefferson St
93 Ralph Bibb's Store
 Ralph Bibb res
97 Mrs Esther B Teal
99 Harry Gage
105 A A Gilbert
125 East End Coal Yard
135 Mrs Ida McDonald
139 Clifton Snyder
145 John W Horst
149 Carl Brazee
155 Wm H Leal
161
175 O L Latta
189 Harvey P S Morris
193 Walter Urban
 Elm St

PARK AVE—WEST

- Begins at 176 Division**
40 G J Daniels
46 W F Nash
 Nash's Grocery
 S Clay St

PARKHURST AVE

- Begins at 267 Grand**
100 Geo E Bratchell
 N Fremont St

PEARL ST—EAST

- Begins at 48 Division**
23 Mrs H-M Blake
27 Ora E Smith
30 Lincoln School
35 E J Newman
 Starr Greenamyer
 S Hudson St
53 F E Dupham
 Roland V Cary
54 E G Babcock
58 Herbert J Wood
59 A L Heimbach
64 Mrs G F Nivison
 Mrs Mae Crippen
65 Mrs W E Goodnow
71 Geo C Turner
72 W G Clark
76
 S Jefferson St
84 Harry Letts
85 S L Wing
94 Mrs Annette Chase
 Stephen Zeller
97 Chas D Hyatt
100 Chas F Carpenter
103 Mrs H Kirkpatrick
 Geo W Collins
104 Ralph N Floyd
109 Alex Lucas
112 Emil Holz
115 H E Warner
116 W F Taylor
122 C A Gaines
128 W A Stevens
129 E M Swaffield
133 Mrs Minnie Keener
 Benj Kramer
136
138 Sena Sherman
141 W E Rupright
142 Mrs Corn B Williams
 E P Vetter
146 W A Bennett
148 Henry L Brown
151 Stanley E Wenge
153 Ivan W Dorsey
154 Bert H Teller
 Mrs Ella Linn
164 Leland Jones
 Lincoln St
169 D S Etheridge
170 J H Love
175 W H Wieand
179 H Ehele Schmedlen
180 C B Osborn
183 Mrs Mabel F Sealock
184 Clyde L Corson
187 Henry Bradley
190 A A Sharp
194 A S Russell
 Elm St
210 Louie Hildebrand
212 Mrs E D Parke
218 Nelson Anderson
225 Hugh McMurray
226 Howard K Snyder
229 Luman O Wood

- 234 A Leroy McCartney
241 W E Phinney
245 W J Powell
252 R E Benedict
253 E L Miner
254 A D George
 S Sprague St

PEARL ST—WEST

- Begins at 48 Division**
15 Colonial Annex
 E S Kleindinst
16 Vern Treat
 Albert Adams
18 Mrs Ida Wilcox
20
22 Sun and Star Office
 John S Evans res
25 Up-To-Date Coal Co
28 Post Office
35 Legg Lumber Co
 S Monroe St
45-51 Regal Engine Co
55 Conover Printing Co
58 Mrs Edwin Mansell
61 City Parking Ground
65
68 Fred Denbrook
71 Wineburg Store
 J Y Montague res
 S Hancock St
76 H H Barlow
87 Mrs Lida Ludlum
89 A W Ferguson
90 Mrs Vina Parker
97 Mrs Caroline Parker
99 Geo T Brown
100 Mrs Neal Sawyer
 S Clay St
109 T A Hilton
110 Bert Warner
115 P C Champion
120 Mrs Amos Gardner
121 Mrs W E Hodgman
124 Lysle S Wilbur
126 Earl J Odren
129 Carl G Unroe
133 C S Vincent
136 F A Rowe
143 Sherman Havens
144
 Jackson St
155 A P Hawks
160 Milo N Odren
163 R L Walker
166 H P Woodward
176 C S Parrish
186 Mrs Ada Fern
191 Dr W A Griffith
 Clifford Walcott
 Walnut St
199 Robert W Allen
200 A Pearl Gillette
208 O D Chapman
211 C Bruce Strong
214 B L VanAken
219 Delorma Brown
224 Fred A West
225

232
 233 J D Cothran
 S Fremont St
 241
 242 Arthur R Tuckey
 251 Mrs Mary Fowler
 254
 260 Stanley Warkezewski
 263 D C Allen
 264 Harry Sweet
 269 E H Jackson
 270 Dr S R Dull
 273 C H Newton
 274 D H Allen
 281 John C Gumbo
 282 Mrs C W Mannerow
 285 Frank Barber
 290 Ora A Fry
 293 W H Taylor
 296 Willis Minniear
 300 Claude C Duke
 S Polk St
 310 B C Danner
 311 Wm Gumbo
 318 Willis D Smith
 321 C E Ulom
 322 A L Brown
 H L Cockrell
 330 Franklin School
 341 H J Boesch
 342 W W Young
 Jay St
 Amendt Mills

PECKHAM ST

Begins at 114 S Monroe

12 G H Eggleston
 14 W C Kempster
 15 Mrs Henrietta Kerr
 17 S A Parrish
 18 Mrs A Flaudermeyer
 23 Wm H Gilson
 24 Geo L Frost
 25
 S Clay St
 56 Mrs F A Brown
 67 Anthony Chaynauke
 68 Fred E Ferguson
 71 Mrs Inez Anderson
 74 Chas Kessler
 80 H W Johnson
 81 Claude D Filkins
 83 Walter Burrows
 84 Guy S Feller
 Jackson St
 112 B E Stockdale
 118 Mrs Ira R Adams
 119 John Cunningham
 123 Manley Batterson
 127 Mrs E F Davis
 128 E M Brown
 136 Mrs Dora Kinsman
 137 C M Penner
 Walnut St

PELTON AVE

Begins at 180 N Clay

15 Floyd H Randall
 16 Briaget Hickey

25 Carl Lawrence
 26 Frank Brady
 29 R J Foreman
 30 John M Morrissy
 31 Louis Sitter
 39 Wm W Preston Jr
 43 David C Brown
 44 Curtis H Ford
 69 Edgar Sparks
 101 Jerry Manzer
 N Fremont St

PERKINS ST

Begins at 137 Division

5 L D Ostrom
 10 Mrs Sarah J Knecht
 16 B D Sherman
 17 I D Taylor
 21 R M Joslyn
 24 H J Corless
 27 Philip Heenan
 30 Ward W Hilborn
 31 Jay Cook
 32 S C Williams
 38 F G Norris
 39 C V Crull
 42 Lloyd Morgan
 43 Fred Sutter
 49 H E Withington
 S Hudson St
 69 Chas E Dally
 S Jefferson St
 99 Wm Acock
 102 Mrs Mattie Oberlin
 105 H W Sutton
 106 F A Steward
 114 Arba D Blind
 115 Mrs Lilla M Jackson
 Ray Bowerman
 122 Mrs Belle Nichols
 123 Ford A Ferguson
 126 E M Teachout
 129 Free Meth Church
 132 Zoiva Pierce
 139 Harold Weller
 142 Walter Kint
 145 E D Baker
 148 Albert E Leaf
 153 Mrs Mary K Osmon
 Andrew V Re
 156 Eugene Garman
 162 Geo W Johns
 163
 169 Mrs A B Ransom
 172 Henry Hudson
 176 Alvin Moffitt
 177 V R Beyler
 183 Kent Prestidge
 194 Otto Hildebrand
 195 M C Richardson
 199 Paul Warpup
 200 F A Hurley
 Elm St
 236 Martin Moog
 237 Roy Rearick
 240 G D June
 241 F M Twomley
 250 Mrs L Abramson
 S Sprague St

PIERCE ST—EAST

Begins at 148 Marshall

19 Frank B Moore
 28 Dr L C Hatton
 29 Edward D Legg
 30 James H Gray
 35 Ella E Murphey
 40 James Thoms
 43 Mrs Sarah Benedict
 N Hudson St
 59 John K Young
 Mrs Maggie Booth
 63 L D Bradley
 67 Jesse Noel
 70 Homer Ryan
 77 M F Morgan
 80
 83 E W Dunks
 84 W C Kanouse
 89 E C Allen
 90 F W Farwell
 93 A L Roth
 J W Bauer (rear)
 N Jefferson St
 100 Chas J Elston
 101 Mrs W H McCarty
 111 Wm Morgan
 112 Mrs Jennie Robinson
 Morse St

PIERCE ST—WEST

Begins at 151 Marshall

19 J M Wheeler
 20 Redden Sisters
 25 Mrs Mary Ford
 26 L C Collier
 29 Roy Wolf
 30 Menno E Stukey
 36 Mrs Emma Smith
 41 Ratio V Becker
 44 Burnese S Harkness
 48 Allen Clark
 Grand St

PIERSON ST

Begins at 146 W Chicago

32 J S Davis
 Harrison St
 41 Lee H Jepson
 45 Elmer Carr
 51 G W Jacobs
 55 Mary A Sullivan
 56 Mrs Maude L Buck
 Taylor St
 59 Mrs Lottie Wilson
 64 E Nelson Masters
 65
 74 Fred J Martin
 Henry St
 76 Oliver Olinger
 77 Mrs Wm M Jackson
 87 Theo L Wood
 91 Wm Harlos
 94 A B Manwarren
 94½ Lester L Manwarren
 Williams St
 97 Henry Stahl
 105

109 Edward B Doll
113 John U Dailey
Waterman Ave

POLK ST—NORTH

Begins at 281 W Chicago

17 Mabel Friedrich
21 Harley F Quinn
22 Joseph Corson
27 C F Reynolds
28 Vernon L Bates
33 Gibson D Card
34 R G Scheidler
38 A R Knapp
39 J A Baggerly
Henry St
54 Mrs John Scheidler
61 Myrten C Binn
93 Henry Gutknecht
Wm C. Connell
71 Ben Filkins
73 Isiah McEnderffer
74 D J Wilkinson
82 Mrs S R McNeil
83 Roy Dickens
Charles St
84 E F Dubendorf
86 Ed Wells
90 Effie Detar
H C Carney
97 A W Buck
101 Ornon Knowles
Waterman Ave
109 Earl Groesbeck
113 J D Davis
119 Mrs L L Hawley
122 H E Papke
Whitten Ave

POLK ST—SOUTH

Begins at 293 W Chicago

18 G W Allen
22 Paul F Warner
24 J E Casebeer
W Pearl St
51 Chas Bordine

PRESTON ST

Begins at 52 Conover

26 Mrs Thos Chapman
36 Ozo A Knight
Sherman St

RACE ST

Begins at 184 S Clay

11 R R Burch
18 John R Deuser
17 Paul Swain
19 Hugh Bignell
22 Dwight Bellows
25 C W Chapman
26 Geo C Noblit
34 R H Perk
35 Mrs Julia R Donahue
42 Edward Greenich
43 James Wellington
49 J E Horton
T J Sheren

50 Frank McEgan
57 John Maloney
Jackson St
63 Peter Shand
73 "B" Mill
86 R W Sharpe
90 G W Granger
Walnut St
214 Albert M Lake
217 Wm Rzepka
230 F H Linton
Jay St

RAILROAD ST

Begins at 216 Division

15-19 Coldwater Co-Op Co
29 Phillip Rosenberg
S Clay St

RIVER ST

Begins at 190 S Sprague

40 Frank Martin
44 Garry L Straw
52 Varney Furgason
66 Jas H Parshall
98 Ora Parshall

ROSE ST

Begins at 336 E Chicago

48 Lewis P Doty
58 Wm Sperbeck
97 Neil Burleson

SHERIDAN ST

Begins at 67 Sherman

21 Gust C Burandt
22 Mrs A D Ralph
27 Oliver Davis
28 Frank Mielclatohr
32 Mrs Delbert Baker
38 Francis E Bennett
40 Geo L Blitz

SHERMAN ST

Begins at 253 Division

19 Chas Morenzin
16 Jesse L Waideon
30 Louis Hutelins
31 H J Sissen
33 Arthur Outbush
39 Vern Knowles
44 L J Powers
45 Wm C Tuers
51 Ebebe Tuckey
55 Mrs Frank Okonesko
61 Mrs Frank E Miller
Preston St

SMITH ST

Begins at 160 Morse

22 Dale Harvey
24 Per Peterson
28 A J Vanetta
34 Mrs Joseph Tucker
35 Walter Clark
42 R S Biddle
50 Ernest Shenefel
62 Fred Parker
63 Edward Grenneman

66
67 Mrs Frances Bikoske
John Derriekson
75 Frank L Cook
78 Ernest Ford
118
N Sprague St
278 L W Ward
292 Geo Manzer
Michigan Ave

SPRAGUE ST—NORTH

Begins at 259 E Chicago

22 Orrin M Creore
25 C W Porter
27 Ronald Gilbert
40 Lloyd Mohr
50 Mrs W H Clark
70 Mrs Frank S Dorman
76 Harry Oberlin
88 Ralph Odell
94 Alexander Brown
Hull St
Cutter Ave
167 Elmer McCluer
168 Park Sharts
172 Mrs Homer Draper
O L Kanouse
Smith St

SPRAGUE ST—SOUTH

Begins at 244 E Chicago

20 W H Frankhauser
35 D E Weage
E Pearl St
45 Leo R Wood
55 D A Buck
59 Louis Sherman
66 B F Hoyt
67 H H Brown
68 S S Seney
70 Mrs K Vandierstine
E Washington St
121 Arthur E Potter
Chicago Ave
N Y C Ry
River St

241 Ed Pomranka
244 Mrs Isabel Warner
E Garfield Ave

STATE ST—EAST

North Line of City

John H Cheney
Fay Brauker
Joel F Holiday
State Public School

STATE ST—WEST

North Line of City

Geo E Smith
Frank A Kizer
Harry W Cline
James D Campbell
Chas C Schultz
Wilbur F Thayer
Mrs Olin H Ellis
H E Taylor
Grand St

TAYLOR ST

Begins at 97 Marshall

- 12 F A Hibbard
 Chas Sherwood
 13 Saints Church
 14 Louis Landsman
 20 Edward A Knapp
 Grand St
 N Hanchett St
 81 Guy Musser
 84 Lou E Brown
 85 John F Laura
 93 A W Doan
 94 F L Bair
 99 C T Bishop
 101 B A Strong
 N Clay St
 137 E O'Shaughnessy
 146 Mrs Louisa J Olmsted
 147 P A O'Shaughnessy
 148 Nellie Keeley
 154 Ed Norton
 157 Mrs Charlotte Parker
 162 Mrs Nancy E Knapp
 Pierson St

TIBBITS ST

Begins at 250 S Jefferson

- 12 Wm Dentbroek
 17 Earl Showalter
 18 Mrs Mary Zeller
 28 Chas Bickel
 37 Herbert J Gray
 38 H D Nichols
 Crippen St
 48 Frank Green
 C E Duvall
 51 Levi McGinness
 63 Geo H Munyon
 67 Byron Nichols
 79 Ford Sutton
 Verol C Williams
 80 James M Aiken
 Bennett St

VAN'S AVENUE

Begins at 385 E Chicago

- Henry Godden
 Scott Morris
 Bert Morris
 David Cook
 R H Sperbeck

WALNUT ST

Begins at 177 W Chicago

- 6 Wayne Pellett
 8 A Leon McLachlin
 9 Frank D Herlan
 10
 11 F W Fadden
 W Pearl St
 63 C A Barton
 75 Bryan Manigold
 79 Lewis Fisk
 85 L A Sanford
 86 C B Moore
 92 Mrs Dora M Camp
 93 Mrs Lewis H Fellers

- 100 W C Stalhood
 101 Frank Stokes
 104 Carl A Bates
 109 Wm H Green
 Lilly St
 115 John D Loomis
 123 Mrs Lizzie Sumner
 128 Harry B Hutchins
 130 Ezekiel P Mix
 134 Frank Swantek
 138 Willis Preston
 H F Wesley
 Peckham St
 144 C A Stevens
 148 C F Bennett
 121 F Albert Bates
 152 R H Fidler
 155 A F Seiler
 158 Chas H Smith
 160 L D Bennett
 161 James Steffaniak
 162 Hazen J Swits
 166 Chas E Earley
 172 Forest Smith
 176 F W Hackett
 180 Herschel Hall
 188 Leland W Zirn
 Race St

WASHINGTON ST—EAST

Begins at 89 Division

- 15 Roosevelt School
 28 Grace L Clizbe
 F M Murphy
 34 Jay Grove
 40 Ernest R Brink
 S Hudson St
 45 Mrs Mary Tilton
 48 Dora E Maxson
 Chas L Johnson
 John Gest
 51 S J Chestnut
 J Canfield
 Mrs J Carrather
 55 Mrs Effie Barringer
 C R Lockwood
 56 Otis B Cox
 62 Mrs C L Crawford
 67 O G Grove
 68 F E Walter
 74 C R Bunce
 S Jefferson St
 92 Guy W Amaden
 Lester G Frost
 95 Don Brott
 98 Carl F Johnson
 99 Glenn Lytle
 105 Jay Salisbury
 106 C A Marquette
 112 Wm June
 113 Frank Finley
 120 Wm A Benjamin
 121 John T Symons
 125 Chas P Conklin
 128 Chas F Card
 Mrs Helen R Sweet
 133 Harry H Abbott
 136 F R Drury
 143 C A Newman

- 144 Bertrand Sibley
 146 F C Wagar (rear)
 146½ Loren Weaver (rear)
 151 C E Richardson
 154 Everett W Pfozt
 157 Mrs Nora E Parker
 O E Gundrum
 160 Mrs Jessie Smith
 Mrs Emma Fenner
 163 Irving Reppert
 166 Mrs Dimmis O Clark
 169 J Newton Harvey
 172 Mrs Hattie Dent
 175 F L Totman
 180 Mrs John Seachrist
 M S Dubendorf
 181 Ray Barlow
 186 Geo W Jeffers
 189 Wm B Wilcox
 192 Fred I Gresley
 198 Mrs Hattie Mott
 199 Jasper Long
 204 B L Hartsock
 Elm St
 217 G E Wilmarth
 220 Geo F Wood
 221
 226 Churchill A Bradley
 Bradley Store
 229 Arthur Spitz
 230 John H Rehm
 235 Leroy Oberlin
 236 Oral Marquette
 238 Guy Gridley
 241 Louis E Young
 244 Mrs S E Tyler
 247 Mrs Wm H Firth
 252 Roy M Herriff
 253 R B Tripp
 257 Karen Cox
 258 B H Ackerman
 263 D H Sorter
 S Sprague St
 284
 297 W H Hildebrand
 304 Edward Pardiek
 307 G L Bingham
 316 Elmer Myers
 328 Chas L Cutler
 332 Harry Brandt
 336 Ernest Franklin
 340 A N Bailey

WASHINGTON ST—WEST

Begins at 78 Division

- 18 Mrs F H Harris
 19 Frank E Harrington
 21 Mrs M Carpenter
 Chris Mohrhardt
 22 Roy VanPatten
 25 O B Wheeler
 33 Mrs Hannah Smith
 S Monroe St
 49
 55 Andrew E Paradine
 57 John Allen
 58 Harold Gates
 59 Horace Jackson

60 Harry McDougal
 63 Karl W Volk
 66 Nettie E Vincent
 67 L Alton Hutchins
 68 Wm H Reynolds
 72 Mrs A E Hutchins
 Frank Brace
 73 (Wallace Wright est)
 77 Robert S Brewster
 78 Reuben Cole
 85 Mrs Clara M Anderson
 86 Mrs Hellen M Taylor
 South Clay St

WATERMAN AVE

Begins at 157 Grand

9 Roy C Angevine
 13 Edith Holbrook
 19 Mrs Mary E Lucas
 20 Henry W Sehubel
 25 H P Johnson
 26 Mrs Henry Firth
 28 Walter Bronson
 N Clay St
 61 S K Cleveland
 65 E G Dillon
 66 Edward Taylor
 71 James Fox
 72 Alva A Mettler
 75 A W Donabue
 77 M E Tappenden
 78 Chas W Myers
 85 Mrs Sarah E Cospier
 Pierson St
 86 Mrs Edith Little
 94 Chas F Holt
 95 Wm G Mason
 R J Hall
 101 Weir Hall

102 Frances Eldridge
 109 Edith L Clark
 110 Cora Teller
 112 Guy E Weage
 113 Mrs Arthur E Root
 114 Frank H Miner
 128 J B Nowaskie
 129 Mrs Lydia A Sager
 Orchard St
 132 Geo D White
 133 Geo W Carpenter
 134 J M Bates
 137 F L Thompson
 138 Herman J Myers
 139
 142 P A Hibbard
 144 H C Angevine
 146 Mrs Willett Potter
 N Fremont St

154 John W Norton
 156 Paul Sousley
 157 Nina Hurst
 158 Archie Jenkins
 159 Truman Carr
 160 Arthur B Smith
 161 Ernest D Beach
 164 Leroy Young
 165 Mrs Ann Richardson
 168 W L White
 169 Ora E Collins
 170 C C Pask
 172
 175 Wm F Horning
 176 Leland S Dorris
 N Polk St

WHITTEN AVE

Begins at 122 N Polk

6 Advent Church

25 Mrs Wm T Spooner
 Dale Nealy
 26 Mrs Peleg O'Carmer
 J D Clark
 30 Elmer C Wood
 36 Arthur Bidwell

WILLIAMS ST

Begins at 115 N Clay

15 Glenn G Farwell
 Mrs Eva T Makyes
 16 Glenn D Wood
 19 Mrs Wm M Corey
 25 Denzil J Linton
 28 J E Redmond
 40 Truman A Jacokes
 Pierson St

WRIGHT ST

Begins at 332 E Chicago

35 Ernest R Steward
 66 O A Lossing
 Perry Outwater
 72 Erwin Burritt
 76 Vernice E Runsey
 77 Frank A Ryser
 86 Samuel M Ragan
 96 F E Grover
 100 Charity Crowder
 103 C O Jones
 109 Wm H Birch
 110 Roy Birch
 111 F E Sharp
 112 Thomas Taylor
 Hull St
 126 John A Hankis
 130
 141 Amasa Tomlinson
 Cutter Ave

FOR GOOD WORK AT A
 REASONABLE PRICE CALL

COLDWATER PLUMBING CO.

PHONE 35

CLASSIFIED DIRECTORY

Abstracts of Title

Mrs W E Hodgman

Advertising Agency

Dave B Bradley

Agricultural Implements, Harness, etc

G W Harding & Son
Tupper & Watson

Amusement Houses

Tibbitts Theatre
Community Movie

Antiques

Geo Adams
Fred L Olmsted

Attorneys

M S Andrews
H H Barlow
Chas U Champion
Cowell & Frankhauser
Shirley R Hadley
Chas F Howe
Frank E Knapp
H C Lovelidge
Palmer & Palmer
Irving L Stansell
Stanley E Weuge

Auctioneers

E J Foster
Wm Waffle

Automobiles

Ray Broughton
L R Green
Hart & Spring
Harold A Johnson
Leonard R Pierce
VanLopik Co
Warner-Buick Co
Frank S Yesh

Auto Painting

Nivison & Harvey
Rupright & Son
Schmedlen & Son

Auto Tires and Supplies

J A Carlson
C W England
Garages, Sport Stores
C A Olmstead
Rose Tire Co
Treat Auto Parts Co
Wesley Worst

Bakeries

Coldwater Baking Co
Kemp & Carroll
Snyder's Bakeries

Banks

Branch County Savings
Coldwater National
Southern Michigan Nat'l

Barber Shops

Jacob W Bauer
Benjamin & Tschner
Homer Bunnell
Jas D Campbell
Fred W Fish
Fox & Mitchell
Leffler & Hogue
Clifton A Tooman
Turner & Son

Beauty Parlors

Carol Berkey
Anna Rowser
Mrs Melva Gardner
Wilma Gust
Smith's Beauty Shop
Mrs L C Main
Mrs Bernice Wakeman
Mrs Louzene S Wood
Mrs Ida Wilcox

Bicycles and Repairs

C W Brownell
A W Henning
Sweet & Morgan

Billiard Halls

Burns & McCarty
Corner Cafe
Gem Cafe
Pitt & Jim's Place
Recreation Club
Stag Cafe

Blacksmith Shops

G P Barnard
Floyd R Crow
John F Laura
Swaffield & Hibbard

Boat Liveries

Fred Harley
Ray Youngs

Bonds and Investments

Frank R Bidelman
E A Froh
I E Gresley
W T Stansell

Books and Stationery

Kingsley Pharmacy
Martin's Book Store
N E Roby

Boots and Shoes

Bee Hive Shoe Company
Joseph H Hickey
T A Hilton
Luadders Shoe Store
Wm Mitchell
J C Penney Store

Building Movors

John R Lucas

Bus Lines

Hawley & Roeser (Sturgis)
Fred Hoard (Hillsdale)
Ind Service Corporation
(Fort Wayne, Angola, etc)
Interstate Stages
(Detroit to Chicago)
Wolf Bus Co (Marshall,
Jackson, Battle Creek)

Candy, Fruit and Cigar Stores

Kavalaris Bros
Harry Lopez
Nicholas Lopez
Peter Lopez
Walter Sanford

Carpenters, Builders

R C Angevine
W J Arieck
V L Bates
Manley Batterson
Earl S Beattie
E R Beers
R S Bidelle
Phil J Bishop
L L Bosserman
A W Buck
D Arthur Buck
J W Canrike
J W Canrike Jr
H W Cline
A W Cole
A E Cole
Paul Cox
F E Ferguson
Eugene Frost
Eugene Garman
Fred I Gresley
O C Griffin
Jay Grove
O G Grove
Herschel Hall
J Newton Harvey
Bert Hillborg
Carl Hillborg

T A Jacques
 Harry E. Johnson
 Wm C Kanouse
 Joseph G Kelly
 Albert E Leaf
 J C Mannerow
 J W McConnell
 A McEndarffer
 M J Merriman
 Jerry Moylan
 Guy Musser
 Frank Noeton
 W W Preston
 Wm W Preston
 Geo Rapplye
 A Rodebaugh
 T H B Ruthrauff
 Ivan G Ruthrauff
 James H Sackett
 John Sellar
 Herman L Shank
 George C Stabno
 Clarence Stewart
 J W Tappen
 F B Tuckey
 Chas Ulton
 A J VanNuys
 Jesse L Waldron
 L Albert Walker
 Geo D White
 J M Wisner
 Glen E Wilmarth
 D C Wiser
 Heath Wixson
 Davis Wolfcote
 James J Zeria
 H Ray Zull

Caterers

Mrs Sarah L Clark
 Mrs F H Miner

Cement Walk Builders

Alex Brown
 Clarence Philbrick

Cigar Factories

Chas W Chapman
 F T Eddy
 J D Payne
 W H Perk
 F G VanAntwerp

Civil Engineers

C F Clarke
 Ernest L Miner

Clothing

Fletcher & Fletcher
 T A Hilton
 W F Holden
 T H Jacob & Co
 Landsman's
 Oids & Johnson
 Penney Store
 Sloman & Co

Coal

Ford Davis Coal & Feed Co
 Gas Company

A A Gilbert
 C A Olmstead
 Follock & Son
 Up-To-Date Coal Co

Concrete Work

R C Angevine
 Fred H Thompson

Cream Stations

C J VanderHoof
 Marquette & Son
 Coldwater Dairy Co

Dentists

Dr R G Alexander
 Dr G S Hadley
 Dr N E Phelps
 Dr Geo D Vail

Department Stores

J B Branch & Co
 Leo Bros
 Rhoton 5 & 106 Store
 The Tribolet Stores

Draymen and Truckmen

E D Baker
 Ora Bellard
 Chas Biekel
 Daniel Cary
 Dor Cary
 Vern Deal
 T B Donhue
 Harold Dramm
 Henry Fredrickson
 Geo H Hackett
 Fred Harrington
 Geo S Hopkins
 Laurence Houtz
 Horace Jackson
 Walter A Kint
 Luens Brothers
 Harry McDoagal
 Scott Morris
 Manville Morris
 A M Padcock
 W F Palmer
 Ledger Pierce
 Henry W Schubel
 Fred W Smith
 R D Smith
 Harry Sweet
 Chester A Tilden
 F C Wagar
 Geo Wood
 E C Zull

Dressmakers

Mrs C A Barton
 Mrs Mertie Bates
 Mrs James Bradway
 E May Faurot
 Mrs Emma Fenner
 Josephine Fordyce
 Mrs Eva A Grove
 Mrs Lillie C Hatch
 Mrs Minnie Kramer
 Mrs Ella Kraus
 Rose M Lamb

Mrs Vina Parker
 Mrs D B Scripser

Drugs

E R Clarke & Co
 Dorrance Drug Co
 Kingsley Pharmacy
 N E Roby

Dry Goods

J B Branch & Co
 E G Dillon
 T H Jacob & Co
 F F McCoy
 W H McCoy
 J C Penney Store
 Woodward & Sons

Dye and Cleaning Works

Fred W Godden
 Harold M Parker
 H & H Dry Cleaners

Electricians and Lighting

City Electric Department
 George & Fish
 Modern Electric Shop

Express Company

American Ry Express Co

Factories and Mills

Arnaden & Son
 Ball Planing Mill
 Box Factory
 Carlisle Mfg Co
 Caskey-Dupress Mfg Co
 Cigar Factories
 Coldwater Co Op Co
 Coldwater Dairy Co
 Coldw Provision Co
 Condensed Milk Co
 J B Hellenberg Co
 Homer Furnace Co
 Hoosier Shoe Co
 Ideal Displayer Co
 Libby, McNeil & Libby
 Harry Lopez
 Nelson-Seale Co
 Olmstead & Son
 Pratt Mfg Co
 Regal Gas Engine Co
 W H Schmieden & Son
 Titus Iron Foundry
 Wolverine Cement Co

Feed Stables

Geo Corless
 Edison J Foster

Florists

VanAkers
 David Vogt & Son

Flour and Feed

J B Perry Co
 Ford Davis Coal & Feed Co

Funeral Directors

C H Gould
 F L McConkey
 Roy J Shattuck

Furnaces

M L Evens
Hardware Stores
Homer Furnace Co
L R Wood

Furniture

O J Deabler
J A Long

Furniture Repairs

Geo W Adams, finisher
Frank B Atwater
Jay Cook
L C Mannerow
Harvey P S Morris
Perry Outwater, finisher
W E Wilbur

Garages and Auto Repairs

V H Brazee
Homer H Brown
Buick Garage
J A Carlson
C L Corson
H A Hawes
Vern Knowles
Chas W Lloyd
Bryan Manigold
G C Mundy
J B Southworth
Standard Garage
Treat Auto Parts Co
Triangle Garage
Ford Garage
Floyd J Musser
F L VanAkin

Groceries and Markets

Ralph Babo
C A Bradley
E R Clarke & Co
Mrs Anna Coler
F M Craig
Davis & Reppert
Ralph N Floyd
Austin N Gould
A P Gillette
Great Atl & Pac Tea Co
Great American Store
Mrs Anna Harris
Kemp & Carroll
Kroger Grocery
Lucas Brothers
C A Marquette
Mrs Blanche B Masters
Mrs Alice R Moffitt
W F Nash
Verne O'Neil
Park Grocery
Chas L Pitcher
Smith Grocery Co
Star Market
L D Wood

Hardware

D C Allen & Co
Kerr Hardware Co
Lee Brothers

Hospitals

Emergency
Wade Memorial

Hotels

Arlington
Hotel Grant

Ice

Olmstead & Son
Deuser Bros

Insurance Agents

K J Brinson
S J Chestnut
Gaylord Clark
Orrin M Creore
Geo W Collins
Roy R Downes
Hodgman Agency
Chas F Howe
Chas L Keep
Frank E Lyon
Elmer Mohrhardt
Howard Pershing
George R Pierce
S B Riker
Geo Rosenberry
W T Stansell
Mrs Olga L Sutherland

Jewelers

O D Chapman
Frank I Post
Louis E Young

Job Printing

W C Bailey
Conover Printing Co
G E Kleindinst
Newspaper Offices

Junk Dealers

Phillip Rosenberg
S I Treat & Son

Laundries

A B Walker & Son

Lumber Yards

Legg Lumber Co
Pollock & Son

Machine Shops

Nelson-Neale Co
Seney & Son

Market Gardeners

A W Fox
A D Eldred

Masons

Roy C Angvine
Bert Ball
Manley Batterson
R S Biddle
Wm H Bird
Asa Brayton
Louie Brayton

Alex Brown
Arthur J Clearwater
George F Cole
Arthur E Cook
Oliver Davis
John Derrickson
R J Foreman
Earl A Havens
Sherman Havens
H A Johnson
Winfield Larrabee
Frank Mieklatcher
A N Monroe
Geo F Monroe
G E Ogden
Clarence Philbrick
Geo Putnam
Wm H Raymond
Donald Smith
Robert E Smith
Geo Sperbeck
W H VanBlareum

Milk Dealers

Amaden & Son
O W Butcher
Byers & Morris
Grand St Dairy
O G Kellogg
Sweet Clover Dairy

Millinery

Branch & Co
Mrs Melya Gardner
W H McCort
Wilma's Hat Shoppe
Wineburg's
Woodward & Sons

Monuments

Gibson & Osborn
Mashon-Dorsey Co

Musical Instruments

L C Collier
E R Crandall
Mrs Neil Merrill

Music Teachers

Mrs R A Broughton
Thelma Corless
Mrs E W Dunks (violin)
Mrs Donna Fielder
Fay Juckett
Annie L Milnes
Mrs Stephen Rose
Grace Ruple
St Charles Conservatory
Mrs F B Tuckey (guitar)

Newspapers

Reporter
Sun and Star

Nurses

Mrs Pearl Bussing
Mrs D O Clark
Mrs Oania Collard
Mrs Frances Comstock

Mrs Mary Conger
Mrs Adda Cook
Mrs Carrie Fitzgerald
Mrs Myrtle Franklin
Mrs C H Gould
Dorothea Heilemann
Mrs Adah L Hill
Mrs Martha E Jones
Mrs Arietta McKenzie
Mrs Olive Merritt
Annette Miller (School)
Grace Moffitt
Mrs Martha E Pond
Mrs Nora E Parker
Mrs Estella Smith
Mrs Minnie Taylor

Office Supplies

Book Stores
Sherburne Equipment Co

Oil and Gasoline

Benedict Doll & Son
Branch Oil Co
Garages
A W Henning
Mutual Oil Co
Southern Michigan Oil Co
Standard Oil Co
Sweet & Morgan
Wesley Worst

Optometrists, Oculists

James A Thomas
Mountz Optical Shop
Dr W J Bien, oculist

Outdoor Advertising

John T Jackson

Painters and Paper Hangers

Floyd A Bailey
O A Bailey
L R Barnes
John W Barron
Gabriel F Brook
Louis S Butcher
L J Caswell
W H Clark
L B Faurot
Chas Frost
James Frost
Herbert J Gray
John W Hamilton
C S Harding
Philip Heenan
Austin Holland
Edward Isenhower
Carl F Johnson
Chas L Johnson
Frank A Kyser
Joseph R Minniear
Chas T Nichols
Henry W Nichols
Jas Noggle
Ed Norton
Oliver Olinger
Ellisworth Otis
Ervin Otis

Guy W Peavey
Garric A Pitcher
S Richardson
W E Rupright
Paul N Rupright
Maurice E Rupright
Rodney S Rupright
L C Scheidler
Park Sharts
Arthur E Teller
W D Teller
Frank Thompson
F L Totman
Andrew Vandenburg
W L Vieory
Delbert Wilkinson

Photographers

C A Newman
C R Osborn

Physicians and Surgeons

Dr W J Bien
Dr B W Culver
Dr E F Gamble
Dr W A Griffith
Dr L C Hatton
Dr A G Holbrook
Dr J W Martin
Dr Geo H Moulton
Dr S Schultz
Dr F W Stewart
Dr R L Wade
Dr W W Williams
Dr D H Wood

Osteopath

Dr Geo J Heilemann

Chiropractors

Cora V Bryner
S R and Maude N Dull
F E Eckert

Spondylo-Therapist

Jay Sherman

Piano Tuners

L C Collier

Plumbing and Heating

Coldwater Plumbing Co
Jerry Manzer
W A McMillan
A L Roth

Poultry Packers

F A Bidwell
C A Marquette

Public Conveyances

L K Harding
Nelson J Myers
Walter Sanford
Hugh M VanAken

Public Stenographer

Grace W Barron

Radio Dealers

C L Corson
C W England
John Marothy Jr
Floyd J Musser
Harvey Seney

Ready-to-Wear Garments

Dry Goods Stores
Princess Dress Shop
Whitten Economy Shop
Wineburg's

Real Estate and Insurance

Frank J Barrell
L J Byers
Mare D Calkins
Paul U Champion
S K Cleveland
W E Ford
Edson J Foster
I E Gresley
O E Gundrum
E C Hoffman
V C Hungerford
Morgan & Son
Win F Nash
Lewis Sherman
D B Speaker
Swain & Mcartney
J L Todd
Joe R Watson

Real Estate Loans

The Banks
V C Hungerford
Frank B Moore

Restaurants

City Restaurant
Colonial Inn
Corner Cafe
Gem Cafe
Main Cafe
Maple Leaf Tea Room
People's Restaurant
Pitt & Jim's Place
Stag Cafe
Roy Wolf

Roofers

R S Biddle
Geo T Brown
Hardware Stores

Roomers

John Almas
Mrs H E Blackmar
Colonial Annex
Kidd Corless
Mrs Sherman Havens
Mrs F W Hildebrand
Mrs Orrie Mann
Mrs M C Mettler
Mrs Emma Mix
Mrs Margaret Sanford
Mrs W H Schmedien
Mrs W J Smalley
Mrs Hannah Smith

Rubber Stamps

W C Bailey

ScavengersEli Manzer
George Manzer**Second Hand Stores**Geo J Meyers
Fred L Olmsted**Sewing Machines**

E R Crandall

Shoe ShopsA Bonfiglio
Jos H Hickey
Chas F Holt
Carl M Mannerow
Chas A Sherwood
Peter Vasil**Sign Painters**L J Caswell
Red Evans
H C Geisel
L F Haight
Don Norton
Ralph Turner
W L Vieory**Sporting Goods**E R Clarke & Co
A W Henning
Sweet & Morgan**Subscription Agencies**Mrs John Morsman
Grace Mott
Herman P Re**Tailor Shops**E P Drobnik
Joseph Kornstein**Telegraph Company**

Western Union

Telephone Company

Southern Michigan

Tin and Metal ShopsD C Allen & Co
Edward Kibbe
Lee Brothers**Upholstering**Schmedien & Son
W E Wilbur**Veterinarians**Dr T L Bott
Dr R I Mann**Vulcanizers**C W Bellamy
J A Carlson
Abe Columbus

Bailey's Printing Office

WE DO ALL CLASSES OF COMMERCIAL PRINTING, SUCH AS

Letter-Heads, Bill-Heads,

Statements, Envelopes,

Business Cards, Blanks

And all the "Et Ceteras,"

But our SPECIALTIES are

Wedding Work

and

Calling Cards

WE CAN PLEASE YOU

W. C. BAILEY

9 North Monroe St. PHONE 325 Coldwater, Michigan

CIVIL, CHURCH AND SOCIETY OFFICERS

LEGISLATIVE

Member of Congress—
Joseph L Hooper, Battle Creek
State Senator—
Joseph E Watson, Bronson
Representative—R W McLain, Quincy

COUNTY OFFICERS

Circuit Judge—Clayton C Johnson
Probate Judge—Mark S Andrews
Probate Register—Mrs R Ella Downes
Sheriff—Geo W Payne
County Clerk—Earl Linn
Register of Deeds—Mrs Clara Hiesrodt
County Treasurer—Chas Culp
Prosecuting Attorney—
Irving L. Stansell
Circuit Court Commissioners—
Shirley R Hadley
F C Sherman
Court Stenographer—Wm J Powell
Surveyor—Ernest L Miner
Coroner—Chas L Keep
Drain Commissioner—Geo Martin
School Commissioner—Fern E Bickford
County Agriculturalist—Ward Andrews
Supts of Poor—Frank E Calkins, Coldwater; Emmett J Gwinn, Union City; Wm Shipway, Quincy
Road Commissioners—W C Gruner, Coldwater; Earl Gifford, Coldwater; Walter Kenyon, Coldwater
Manager of County Farm—George E Burdick
Truant Officer—Eber W Farwell

CITY OFFICERS

Mayor—Arthur B Walker
Clerk—Wm H King
Treasurer—M W Wimer
Chief of Police—Alphonso Tyler
Deputy—Norman C Kimbie
City Attorney—C U Champion
Justice of the Peace—Chas L Keep
Health Officer—Dr S Schultz
City Physician—Dr L C Hatton
Meat & Milk Inspector—Dr Rex I Mann
City Engineer—Chas F Clarke
Supt of Streets—E T Waffle
Chief of Fire Dept—C W McCarty
Board of Public Works—B B Gorman, D C Allen, I W Dorsey, M S Andrews, C R Osborn; supt, Leo McQueen
Park Commission—Mrs A E Robinson, Jas E Thoms, Joe H Elliott, Mrs B R Saunders

Board of Cemetery Trustees—A J Fiske, N G Kohl, W H Simons; supt, Geo W Parker
Board of Education—Chairman, W B VanAken; secretary, W A Fletcher; treasurer, Herman Carls; Bert R Warner, Chas F Clarke
Supt of Schools—Chas F Hamilton
Library Board—Elmer E Palmer, H H Barlow, Jas R Elliott, Mrs M G Clarke, Mrs B S Spofford, Dr E F Gamble, H C Loveridge, Mrs Cornelia Hodgman, Phil H Robinson; librarian, Elizabeth Warren
Aldermen—1st Ward, H E Schmedien, L H Dibbert; 2nd Ward, Solon E Tupper, Roy Wolf; 3d Ward, M W Olds, F A Bidwell; 4th Ward, C D Filkins, Jesse H Russell
Supervisors—1st Ward, J L Morgan; 2d Ward, P G Van Antwerp; 3d Ward, Albert J Fiske; 4th Ward, Charles Earley

Bronson Village

President John H Friedrich
Clerk C F Moon
Treasurer Wm Renshaw
Assessor A G Bushnell

Quincy Village

President C D McKenzie
Clerk Anna Wright
Treasurer Zella Sherman
Assessor Adrian Yoder

Sherwood Village

President Wm Mellinger
Clerk Albert Mohr
Treasurer Kathryn Ladyman
Assessor J F Alger

Union City Village

President Ray A Randall
Clerk Geo W Ashley
Treasurer Elsie Rhodes
Assessor W W Snider

CHURCHES

St Mark's Episcopal Church

Rector—Rev C K Thomson
Vestrymen—C A Pollock, H P Woodward, wardens; Dr E F Gamble, Ward W Hilborn, E H Gibson, S L Wing, Geo Ball, M D Calkins, Jas E Thoms, E M Swatfield, W A Fletcher, Roy Tompkins
Secretary—Jas E Thoms
Treasurer—Wm A Fletcher
Supt Sunday-school—Mrs Jas E Thoms

Baptist Church

Pastor—Rev E A Kelford
 Clerk—Everett F Collins
 Treasurer—W H Simons
 Treas Benevolences—Mrs May Butters
 Financial Sec'y—Mrs S E Tupper
 Trustees—E W Farwell, R J Shattuck,
 C T Yapp, S A Loring, A E Robin-
 son, A J Fiske
 Deacons—N A Angel, E W Graves,
 L A Hutchins, Archie W Cole, Hugh
 McMurray, Frank VanBlareom, So-
 lion E Tupper, F W Fadden, Everett
 F Collins
 Supt Sunday-school—F A Rowe

Methodist Church

Pastor—Rev Chas W Mackenzie
 Trustees—C L Ball (emeritus), Dr F
 W Stewart, D S Greenmeyer, G P
 Barnard, F E Calkins, Frank B
 Moore, A L Heimbach, J H Osborn,
 S D Strong, E C Duguid
 Stewards—C B Schronz, A L Roth, R
 R Bailey, L M Marsh, M L Tyler, Dr
 G S Hadley, James Fox, G W Collins,
 D B Shumaker, Myron Fox, Wilbur L
 Kingsley, Mrs F B Moore, U Newell,
 Dr G J Hellemann, Halsey Brazee,
 H E Withington, C C Johnson, Geo L
 Snyder, A L Lott, Harold Tribolet,
 Samuel Bynum, M O Seelye, Elmer
 Hoffman, Laura Lockwood, Mrs J
 H Osborn, Mrs S D Strong, Mrs Thos
 Cecil, J E Howes, Mrs M O Seelye
 Recording Secretary—J H Osborn
 Financial Secretary—Laura Lockwood
 Treasurer—A L Heimbach
 Supt Sunday-school—A L Heimbach

Free Methodist Church

Pastor—Rev W F Abbott
 Trustees—John Knecht, Stephen Zel-
 ler, Fred Sutter, Ralph Voorhees
 Stewards—Mrs Carrie Voorhees, Ir-
 ving Reppert, Heber Brackney
 Secretary—Mrs Carrie Voorhees
 Class Leader—Mrs Elsie Twomey
 Evangelist—Mrs Sarah Palmateer
 Supt Sunday-school—Irving Reppert

Church of Christ

Pastor—Rev A C Shaw
 Elders—A D Eldred, C R Thompson,
 J W Tappen, G W Amaden, Fred
 Gray, J E Dermott
 Deacons—David McMahon, Frank O
 Baker, F R Crow, Wm Mason, W M
 Rathbun, Peter Wright
 Trustees—F R Crow, G W Amaden,
 Wm Mason, A D Eldred, J W Tap-
 pen
 Treasurer—A D Eldred
 Financial Sec'y—Mrs Edna Paul
 Missionary Sec'y—Lutie Stowe
 Clerk—Mrs C C Cook
 Supt Sunday-school—Fred Gray

Presbyterian Church

Pastor—Rev Thomas Baxter
 Elders—R E Clarke, J R Elliott, Dr A
 G Holbrook, H H Lind, J A Long,
 J R Thompson
 Trustees—Chairman, C P Conklin;
 clerk, F L McConkey; treasurer,
 V U Hungerford; Carl Cummins, W
 H McCort, W A McMillan
 Deacons—C A Conover, Wm Mitchell,
 Arthur W Pixley, N G Kohl, Chas F
 Clarke
 Supt of Sunday-school—Dr Jas A
 Thomas

Wesleyan Methodist Church

Pastor—Rev D A Manker
 Trustees—L E Perry, J C Mannerow,
 Arthur VanNuys
 Stewards—Floyd E Sanderson, treas;
 Geo Smith, Jas Campbell
 Clerk—Floyd Sanderson
 Class Leader—George Smith
 Supt Sunday-school—F E Sanderson

St Paul's Lutheran Church

Pastor—Rev Theodore J A Huegll
 Chairman—Gustav Hellenberg
 Trustees—Gust Burandt, Wm Behnke,
 David Vogt
 Vestrymen—Wm H Friedrich, Fred
 Markoff
 Secretary—W H Friedrich
 Treasurer—Gust Burandt
 Supt Sunday-school—The Pastor
 Organist—Karl Hellenberg

St Charles Catholic Church

Rector—Rev Edward P Stanton
 Church Committee—P H Sweeney,
 John Anton, Joseph Deuser, John
 Laura, Frank S Yesh
 Sunday-school Directors—The rector
 and parochial teachers
 Organists—Elizabeth Dawson and Mar-
 jorie Darling

Seventh Day Adventist Church

Elder—G M Wolcott
 Clerk—Mrs Bessie Wolcott
 Missionary Secretary—Mrs Elizabeth
 Bailey
 Treasurer—Mrs Myrtle Hastings
 Supt Sabbath School—Mrs Bessie
 Wolcott
 Organist—Mrs Bessie Wolcott

Latter Day Saints' Church

Pastor—Elder Starr Corless
 Trustees—J W Hamilton, Roy Bailey,
 Frank Perry
 Clerk-Treasurer—Mrs E H Fish
 Supt Sunday-school—Melvin Johnson

Christian Science Society

Chairman—F E Vosburg
 Clerk—Mrs Alice Brown
 First Reader—Mrs Geo Downton
 Second Reader—Mrs W E Boughton

County Sunday School Association

President—C W Heltz, Bronson
 Vice Pres—Rev J L Nevins, Union City
 Secretary—Mrs E W Farwell, Coldwater
 Treasurer—A W Cole, Coldwater
 Department Superintendents: children, Mrs Richard Dobson, Quincy, Mrs B W Culver, Coldwater; young people, Rev Robert E Sharer, Coldwater; adults, Rev Thomas Baxter, Coldwater; educational, Rev C W Mackenzie, Coldwater

King's Daughters

President—Mrs Rose Doy
 Vice Presidents—Mrs Carl Cummins, Mrs A M Kimble, Mrs M F Sheneman
 Secretary—Mrs E W Wilbur
 Treasurer—Mrs F F Gunther

Coldwater Red Cross

Chairman—Jas E Thoms
 Sec-Treasurer—Mrs Norman Kimble

County Red Cross

Chairman—Mrs W E Hodgman
 Secretary—Jeanette Corbin, Union City
 Treasurer—Norman G Kohl

W C T U

President—Mrs Hazel Allen
 Vice Pres at Large—Mrs J W Tappen
 Vice Presidents—Mrs Esther Balcom, Mrs Lucella McNali, Mrs Dora Kinsman, Mrs Hattie Dollimore
 Corresponding Sec—Mrs Ada Coffman
 Recording Sec's—Mrs Esther Balcom
 Treasurer—Mrs Edna Stout

Parent-Teacher Council

President—Mrs Herman Re
 Vice Pres—Mrs Chas F Clarke
 Sec-Treas—Melissa Semmelroth
 Lincoln School P T A, President—Mrs Karl Volk
 Vice President—Mrs Ehrie Schmedlen
 Secretary—Mrs Homer Brown
 Treasurer—Mrs B W Culver
 Washington School P T A, President—Mrs A L Roth
 Vice President—Mrs Warner VanAken
 Sec-Treas—Mrs Emma Duke Warring
 Longfellow P T A, President—Mrs J R Thompson
 Vice President—Agnes Hudson
 Secretary—Mrs George Branch
 Treasurer—Mrs Hugh White
 Franklin School P T A, President—Mrs Earl Odren
 Vice President—Helen Hungerford
 Sec-Treas—Mrs Manley Batterson

Twentieth Century Club

President—V U Hungerford
 Vice Presidents—Melissa Semmelroth, W C Bailey
 Secretary—Mrs H P Woodward
 Treasurer—Evalyn Squires

Federated Women's Clubs

President—Mrs Elizabeth Pelland, Bronson
 Vice President—Mrs W E Hodgman, Coldwater
 Secretary—Nellie L Driggs, Coldwater
 Treasurer—Mrs M P Wemple, Union City

Fortnightly Musical Club

President—Mrs Joe R Watson
 Vice Presidents—Mrs H L Milnes, Mrs Clifford Bishop
 Recording Sec—Mrs Clyde Corson
 Corresponding Sec—Ella Murphey
 Treasurer—Mrs L L Holdridge
 Librarian—Mrs Dr Griffith

Public Health Service

Chairman—Georgiana L Starr
 Vice Chairman—Mrs E W Farwell
 Recording Secretary—Mrs H P Woodward
 Treasurer—Mrs Hugh Clarke

Branch County Humane Society

President—T A Hilton
 Vice President—H C Loveridge
 Treasurer—M W Wimer

Branch County Medical Society

President—Dr R L Wade
 Vice President—Dr W A Griffith
 Sec-Treasurer—Dr R W Culver

Branch County Chautauqua

President—L Alton Hutchins
 Secretary-Treasurer—W L Kingsley
 Business Manager—James Swain
 Directors—L A Hutchins, Mrs W E Hodgman, Wilbur L Kingsley, Fern Bleckford, Mrs E H Fish, Mrs D M Loose, Mrs A L Lott, James Swain, Earl Linn, Dr Geo J Heilmann

MASONIC**Tyre Lodge No 18**

Worshipful Master—Roland Benedict
 Senior Warden—Kidd Corless
 Junior Warden—E P Mix
 Secretary—Chas L Keep
 Treasurer—W H Simons
 Senior Deacon—E M Parker
 Junior Deacon—W R Corrow
 Tyler—Edw W Dunks
 Marshal—Albert J Fiske
 Librarian—Chas A Conover

Temple Chapter No 21

High Priest—W H King
 King—Kidd Corless
 Scribe—L L Livermore
 Treasurer—F C Fulkerson
 Secretary—Chas L Keep
 Captain of Host—W R Corrow
 Principal Sojourner—W H Simons
 Royal Arch Captain—S E Weage
 Master of 3d Veil—Chas Arch

Master of 2d Veil—C W Jones
 Master of 1st Veil—R E Benedict
 Sentinel—E W Dunks

Mt Moriah Council No 6, Royal and Select Masters

Thrice Illustrious Master—Clinton W Jones
 Deputy Master—L M VanDeventer
 Principal Conductor of the Work—Kidd Corless
 Treasurer—John Ball
 Recorder—Chas L Keep
 Captain of the Guard—Geo Burdick
 Conductor of the Council—Moreau N Etheridge
 Steward—Geo Molby
 Sentinel—E W Dunks

Jacobs Commandery No 10, Knights Templar

Eminent Commander—L VanDeventer
 Generalissimo—Norman G Kohl
 Captain General—G E Kleindinst
 Senior Warden—F L McConkey
 Junior Warden—L H Cranmer
 Prelate—W H Simons
 Treasurer—Clinton W Jones
 Recorder—Chas L Keep
 Standard Bearer—C M Valentine
 Sword Bearer—Kidd Corless
 Warden—C S Church
 Sentinel—E W Dunks

Eastern Star Chapter No 1

Worthy Matron—Mrs Mae Lyon
 Worthy Patron—W H Simons
 Associate Matron—Mrs Alma Norton
 Secretary—Mrs Cora Brown
 Treasurer—Mrs Lena Whitten
 Conductress—Mrs Beryl Gillette
 Associate Conductress—Mrs Elizabeth Bowerman
 Adah—Mrs Hellen Benedict
 Ruth—Mrs Bertha Corson
 Esther—Mrs Alice Thomas
 Martha—Mrs Emma Bynum
 Electa—Mrs Edna Weage
 Chaplain—Mrs Jessie Grove
 Marshal—Mrs Bessie Abbott
 Warden—Mrs Fern Good
 Sentinel—J H Sackett
 Pianist—Mrs Mabel Watson

Coldwater Premier Chapter, Order of DeMolay for Boys

Master Councilor—Walter Brown
 Senior Councilor—Herman Scott
 Junior Councilor—Horace Baleom
 Scribe—Wm Stevens
 Treasurer—Donald Crissman

I O O F

Coldwater Lodge No 31

Past Noble Grand—Fred Gresley
 Noble Grand—Irving L Stansell
 Vice Grand—Forest Ewing
 Financial Secretary—F E Dunham
 Recording Secretary—Roy Schumaker
 Treasurer—W T Stansell

Coldwater Encampment No 86

Past Chief Patriarch—Charles Sears
 Chief Patriarch—Joseph Corson
 High Priest—Leo Kinter
 Senior Warden—Alonzo Thayer
 Junior Warden—Crystal Sticken
 Scribe—S C Williams
 Financial Scribe—Anson Houston
 Treasurer—Garrett Fisher

Daughters of Rebekah, Centennial Lodge No 22

Past Noble Grand—Mrs Nina Hogue
 Noble Grand—Mrs Ruth Brandt
 Vice Grand—Mrs F W Smith
 Recording Sec—Mrs S W Weage
 Financial Sec—Rachel Herman
 Treasurer—Mrs Marthena Mosher

Modern Woodmen of America, Branch Camp No 1066

Past Consul—S R Hadley
 Venerable Consul—L F Haight
 Worthy Advisor—G W Lampman
 Banker—L C Masters
 Clerk—Irving L Stansell
 Escort—Cari Lewis
 Physician—Dr F W Stewart

Royal Neighbors, Maple Camp No 1682

Past Oracle—Mrs Sarah Withington
 Oracle—Mrs Cynthia Buck
 Vice Oracle—Mrs Ella Kraus
 Recorder—Mrs Luella Dunham
 Receiver—Mrs Ruth A Brandt
 Chancellor—Mrs Louise Godden
 Marshal—Mrs Selma Smith
 Physicians—Drs Stewart and Hatton

Order of Mutual Protection, Hope Lodge No 157

Past President—Henry W Nichols
 President—T E Smith
 Vice President—Chas L Pitecher
 Secretary—Mrs Luella McNall
 Financial Sec—Mrs Mary E Pitecher
 Treasurer—Mrs Anna L Cole
 Chaplain—Roy Norton
 Guide—Mrs Sarah Manwarren

The Maccabees, Coldwater Tent No 157

Commander—Lee H Jepson
 Record and Finance Keeper—Morton J Gowdy
 Hall Manager—Ira J Mix

Lady Maccabees, Coldwater Hive No 138

Past Commander—Mrs Kittie Vandenburg
 Commander—Mrs Addie McNitt
 Lieut Com'r—Mrs Josephine Jepson
 Record Keeper—Lena Sitter
 Finance Keeper—Mrs Carrie Chapman
 Chaplain—Mrs Christine Bennett
 Sergeant—Mrs Augusta Davis
 Mistress at Arms—Mrs Kate Jackson
 Pianist—Mrs Sabra Brook

B P O Elks, Coldwater Lodge, No 1023

Exalted Ruler—Clarence R Lee
 Esteemed Leading Knight—Ervin J Anderson
 Esteemed Loyal Knight—Hugh Tyler
 Esteemed Lecturing Knight—J A Cole
 Secretary—T E Swain
 Treasurer—J R Thompson
 Tyler—Albert F Meyers
 Chaplain—J Russel Waldron
 Esquire—Carl Unroe
 Inner Guard—Clifton Sheets

Coldwater Aerie No 1907, Fraternal Order of Eagles

Past President—C L Pitcher
 President—Jay Salisbury
 Vice President—Oscar Dobbins
 Chaplain—Henry Nichols
 Secretary—Benj F Estlow
 Treasurer—Henry Golebert
 Physician—Dr J W Martin

Order of Star of Bethlehem, Esther Lodge No 62

Commander—John Loomis
 Vice Commander—Mrs Anna Sanford
 Accountant—Mrs Cynthia Buck
 Treasurer—Mrs Edith Kimble
 Scribe—Mrs Kittie Vandenberg
 Chaplain—Mrs Anna Card

National Protective Legion, Crescent Legion No 412

President—Myron F Smith
 Vice President—Mrs Hattie Dent
 Secretary-Treas—Mrs A L Parker

Degree of Honor, Dorcas Lodge No 3

Past President—Mrs Nellie Taylor
 President—Mrs Jessie E Payne
 Vice Presidents—Mrs Pearl Batterson,
 Mrs Kittie Miller
 Recording Sec'y—Mrs Rhoda Grice
 Financial Sec'y—Mrs Amy Orndall
 Treasurer—Mrs Eva Totman
 Lady Usher—Mrs Florence Mix
 Asst Usher—Mrs Mary West
 Medical Examiner—Dr E F Gamble

Arbiter Unterstuetzungs Verein

(German Benevolent Society)

President—George H Kappler
 Vice President—Otto Hildebrand
 Recording and Financial Secretary—Benedict Doll
 Corresponding Secretary—J T Deuser
 Treasurer—John Soller
 Physician—Dr Samuel Schultz
 Steward—Joseph Hayes

Coldwater Council No 452, United Commercial Travelers

Past Counselor—M L Evens
 Senior Counselor—Roy R Downes
 Junior Counselor—Merle C Burch
 Sec-Treas—Howard H Musser
 Conductor—F A Hildebrand
 Page—C W Chapman Jr
 Sentinel—Leroy L Holdridge

Bricklayers' (Masons') Union No 22

President—Robert Smith
 Sec-Treasurer—Donald W Smith
 Deputy—George Putnam

Cigarmakers' Union, No 209

President—W F Taylor
 Vice President—Homer E Ball
 Treasurer—Geo A P Faust
 Recording Secretary—Homer E Ball
 Sergeant at Arms—Wm S Lapps

Coldwater Grange, No 137

Master—Eln Bertram
 Overseer—Floyd Bascom
 Lecturer—Dean Stelley
 Steward—Burton Sweezey
 Assistant Steward—Arthur Sweezey
 Lady Assistant Steward—Mrs Arthur Sweezey
 Chaplain—Bertha Hurley
 Treasurer—W S Mowry
 Secretary—Belle Newell
 Gate-keeper—J G Hurley
 Cares—Mrs J A Thomas
 Pomona—Mrs Wm Burch
 Flora—Mrs Howard Watson
 Pianist—Iva Stelley

Garden and Nature Club

President—Mrs Geo W Parker
 Vice President—Mrs Emil Anderson
 Secretary—Mrs Homer Brown
 Treasurer—Mrs Harry Taylor

Branch County Farm Bureau

President—Martin Lichtinaw
 Vice President—V B Stout
 County Agricultural Agent—Ward Andrews
 Executive Board—Officers and E A Waterbury, Glenn Gruner, Wm Smith, David Kenyon, H A Gowdy

Branch County Live Stock Breeders and Feeders Association

President—G S Coffman, Coldwater
 Vice President—Chas Bowers, Quincy
 Sec-Treas—Geo E Gurdiek, Coldwater

Federal Farm Loan

President—J N Hayner, Union City
 Vice President—Roy B Parham, Bronson
 Sec-Treas—V U Hungerford, Coldwater

Branch County Real Estate Board

President—V U Hungerford
 Sec-Treas—E E Grosley

Grand Army of the Republic, Butterworth Post No 109

Commander—Jacob Nodell
 Senior Vice Commander—Jas Doris
 Junior Vice Com—A R Grove
 Quartermaster—L L Bosserman
 Chaplain—J H VanNuys
 Officer of the Day—Steuben Flikins
 Inside Guard—Henry Stahl

Woman's Relief Corps

President—Luna Cole
 Senior Vice President—Mrs Sarah Withington
 Junior Vice President—Mrs Cora Houghtaling
 Treasurer—Mrs Lucella McNaill
 Secretary—Mrs Emma Babcock
 Chaplain—Mrs Fannie Nodell
 Conductress—Mrs Esther Sears
 Guard—Mrs Emerett Lipps

Coldwater Post No 52, American Legion

Commander—Dr W A Griffith
 Vice Commander—Paul Champion
 Adjutant—Louis Sitter
 Treasurer—Howard Snyder
 Sergeant at Arms—Irvin Hurley
 Chaplain—Dr Walter Bein

Col H C Gilbert Camp, Sons of Union Veterans of the Civil War

Commander—Geo F Cole
 Senior Vice Commander—Chas Sears
 Jr Vice Commander—Wilbur Walker
 Secretary-Treasurer—C L Pitcher
 Patriotic Instructor—F E Bennett
 Chaplain—Earl Groesbeck
 Camp Council—W H Simons, G E Kleindinst, W J Sweet

Col H C Gilbert Auxiliary No 2

Past President—Mrs Lucella McNaill
 President—Mrs Minnie E Pitcher
 Vice President—Mrs Clara Rose
 Secretary—Mrs Belle Estlow
 Treasurer—Mrs Arda Markley
 Chaplain—Mrs Fannie B Nodell
 Patriotic Instructor—Mrs Laura Zirn

Janette Crippen Fisk Tent No 6, Daughters of Veterans

President—Mrs Irene Gregg
 Sr Vice Pres—Mrs Ethel Harris
 Jr Vice Pres—Mrs Harriet Dollimore
 Chaplain—Mrs Mildred Bates
 Secretary—Mrs Ruth C Howe
 Treasurer—Luna Cole
 Patriotic Instructor—Edna Terpening

Ben E Rolph Camp No 22, United Spanish War Veterans

Past Commander—Ensign Olmsted
 Commander—Frank L Earley
 Sr Vice Commander—F A Bidwell
 Jr Vice Commander—Herman Shank
 Quartermaster—W H King
 Officer of the Day—Fred A Ferguson
 Officer of the Guard—Leroy Oberlin
 Surgeon—Dr Samuel Schultz

Grace Dennis Barlow Auxiliary

Past Pres—Mrs Elizabeth Williams
 President—Mrs Lillian Hodrirdge
 Sr Vice President—Mrs Margie Imber
 Jr Vice President—Edith Kibbe
 Chaplain—Mrs Eva Kimble

Historian—Mrs Elizabeth Williams
 Patriotic Instructor—Mrs Nellie Shank
 Pianist—Mrs Gertrude Earley

Coldwater Chapter, Daughters of American Revolution

Regent—Mrs Chas L Keep
 Vice Regent—Mrs M W Wimer
 Rec Secretary—Mrs W G Cowell
 Cor Secretary—Grace Barron
 Chaplain—Mrs Fannie Newberry
 Treasurer—Laura Robinson
 Registrar—Georgiana Starr
 Historian—Mrs E T Waffle
 Directors—Mrs Neil Merrill, Mrs G C Turner, Mrs S L Wing

Soldiers' and Sailors' Association of Branch County

President—L S Daniels
 Vice President—Harold Palmer
 Secretary-Treasurer—W H King

Co A, Mich National Guard

Captain—Leland E Wheeler
 First Lieut—Frank M Murphy
 Second Lieut—Lloyd G Hill
 First Sergeant—Leslie Bates
 Supply Sergeant—John Loomis
 Mess Sergeant—Leo E Hurley
 Co Clerk—Howard Steffey

Co A, 32d Mich Infantry Association

President—Ensign Olmsted
 Vice President—Grant Cox
 Secretary—W H King
 Treasurer—Frank L Earley
 Historian—Mark Andrews
 Chaplain—F G VanAntwerp

Company A, 126th Infantry Association

President—Dan Bradley
 Secretary—Ward Hilborn
 Treasurer—Howard Snyder

Chamber of Commerce

President—H D Lansing
 Sec-Treasurer—Marshall P Woodward
 Directors—M W Olds, H A Sebald,
 Robt Kerr, C T Bishop, W H Milnes,
 G S Coffman

Coldwater Industrial Club

President—Harrison L Milnes
 Sec-Treasurer—L J Byers
 Board of Directors—F H Flandermeier,
 H H Barlow, F A Hibbard, H L
 Milnes, L J Byers

Rotary Club

President—Sigmund L Wing
 Vice President—C A Pollock
 Secretary—Hugh W Clarke
 Treasurer—J R Thompson
 Sergeant at Arms—Harry L Taylor
 Directors—Bert R Warner, H F Lee,
 C A Pollock, S L Wing, Fred W
 Golden, Leslie Treat, H W Clarke

Coldwater City Band

Secretary—George Olmsted
 Treasurer—M W Olds
 Librarian—Roy Vandenburg
 Director-Manager—Frank Marsh

Country Club

President—A B Walker
 Sec-Treasurer—James E Thoms
 Directors—J E Thoms, Geo H Parker,
 A B Walker, H W Clarke, L J
 Branch

Bon Ami Club

President—LeRoy Palmer
 Vice Presidents—Leslie Treat, Wm H
 Milnes
 Sec-Treasurer—Mark T Dunham

Fire Department

Chief—Chas W McCarty
 First Assistant—Edward H Fish
 Second Assistant—Norman Kimble
 Foreman—Peter Gillespie
 Asst Foreman—Frank Brady
 Secretary—Ed H Fish
 Treasurer—Russell Vore
 Pipeman—Joseph Hayes
 Orson Knowles, Jerry Manzer, Arno
 P Baker, Ensign Olmsted, Lewis K
 Zirn, Claud Miller, Ernest Brown

**Branch County Rural Letter Carriers
 Association**

President—M J Gowdy, Coldwater
 Vice President—Roy McConnell, Quincy
 Secretary—E Nowak, Bronson
 Treasurer—L R Jones, Coldwater
 Executive Committee—B E Hilyer,
 Bronson; W T Hosmer, Union City;
 W A Stevens, Coldwater

COLDWATER POSTOFFICE

Postmaster—Benjamin B Gorman
 Asst Postmaster—Chas H Peterson
 Money Order Division—Everett F Col-
 lins

Distributing and Dispatching Mails—
 Clifton Little, Frank L Earley

Stamp Clerk—R K Whipple
 General Delivery—Ward Hilborn
 Auxiliary Clerk—Royce Hiesrodt

City Carriers: No 1, Daniel E Brad-
 ley; No 2, A LaVern Stansell; No 3,
 Timothy E Smith; No 4, Fred A
 Smith; No 5, Burr Cochrane; No 6,
 Samuel F Murray; No 7, Floyd N
 Hollister, parcel post; substitute
 carrier, Roll G Scheidler

Rural Carriers: No 1, Morton J
 Gowdy; No 2, Lynn R Jones; No 3,
 W A Stevens; No 4, Roland E
 Adams; No 5, William R Cer-
 row; No 6, James L Hiesrodt;
 No 7, D Alden Harris; No 8, Eu-
 gene L Smith; No 9, L Dean Steffy

Custodian Service—John Morrissy,
 George J Luedders

Mail Messenger—Chas E Randolph

Special Delivery Messenger—Jack
 Tillotson

Rural Routes

No 1, M J Gowdy, carrier—Leaves
 city on Chicago Street west, taking
 State road 5 miles; south, serving vi-
 cinity of Butcher schoolhouse and dis-
 trict No 6, Bethel; returning through
 Lockwood and Branch. Distance
 traveled, 29½ miles.

No 2, Lynn R Jones, carrier—
 Leaves city on South Clay Street;
 west on Garfield Avenue to cement fac-
 tory; south, serving country about
 Bethel store and Sherman mills. Dis-
 tance traveled, 31 miles.

No 3, William A Stevens, carrier—
 Leaves city on Indiana road to Kin-
 derhook; serves Coldwater Lake re-
 sorts; returning by Coldwater Lake
 road. Distance traveled, 30½ miles.
 Summer service to Echinaw Island.

No 4, Roland E Adams, carrier—
 Leaves city on East Chicago Street;
 serves country adjoining three miles
 east and territory north and south of
 Chicago road. Distance traveled, 30
 miles.

No 5, Wm R Cerrrow, carrier—Leaves
 city on East Chicago Street; Algansee
 road to Lester; serves territory east
 of Coldwater Lake. Distance trav-
 eled, 29½ miles.

No 6, James L Hiesrodt, carrier—
 Leaves city on Grand Street; serves
 Morrison Lake resorts and territory
 west to Barnhart corners; returning
 by Lake Drive and West Chicago St.
 Distance traveled, 29½ miles.

No 7, D Alden Harris, carrier—
 Leaves city on Marshall road; serv-
 ing Girard village; returns via terri-
 tory east of Marshall road; returns
 on State and Morse Streets. Distance
 traveled, 31 miles.

No 8, Eugene L Smith, carrier—
 Goes west on Chicago road five and
 one-half miles; north to State road,
 serving territory in vicinity of Bata-
 via Center, returning by State road
 and West Chicago Street. Distance
 traveled, 29½ miles.

No 9, L Dean Steffy, carrier—
 Leaves city on Jay St, west to the first
 corner, thence south to Barrack's
 store, serving country west and south
 of Kinderhook, returning by Indiana
 road. Distance traveled, 30½ miles.
 Summer service to Kope Kon Beach.

Postoffice Hours

Daily, except Sunday, 7:00 A. M. to 6:30 P. M. Money-order and registry department, 8 A. M. to 5:30 P. M.

Public Library Hours

Daily except Sunday, from 2:00 to 5:30 and 7:00 to 9:00 P. M. Saturdays, from 9:00 to 12:00 A. M. also.

THE CITY SCHOOLS

Superintendent—Charles F Hamilton
Principal—John T Symons

ROOSEVELT SENIOR HIGH SCHOOL

Journalism—John T. Symons
Science—L. O Good
Science—Robert Sharer
English—Loretta Cannon
English and Home Decorating—
Hildah Bateman
French and English—Rose Steffaniak
Latin—Gertrude Moore
History and Public Speaking—
Harold Beadle
History—David W. Kanold
Mathematics—Bertrand Sibley
Commercial—
Carrie Kempster, Martha McLennan

LINCOLN JUNIOR HIGH SCHOOL

Algebra—Percy Ging, Principal
Agriculture—Geo Braun
Genl Science—Clifford Walecott
Civics—Elizabeth Read
Mathematics—Mrs Rose Sice
English—Evalyn Squires
Latin and English—Edna Terpening
Geography—Melissa Semmelroth
History—Bernice Lazenby
English—Mabel Miller

LINCOLN SCHOOL

Sixth Grade—Lemoyne Bogue
Fifth Grade—Clara Holtforth

Fourth Grade—Mrs Mary Schumaker,
Principal

Third Grade—Elsie Palmer
Second Grade & Art—Adelma Dickey
Second Grade and Primary Super-
visor—Mrs Emil Holz
First Grade—Mrs Inez Anderson

WASHINGTON SCHOOL

Sixth Grade, Principal—Mrs Mae
Crippen
Fifth Grade—Mrs Alice Frankhauser
Fourth Grade—Mrs Mildred Walcott
Third Grade—Leona Snyder
Second Grade—Erma Duke Warring
First Grade—Mabel Edwards

LONGFELLOW SCHOOL

Sixth Grade—Edward Facklam
Fifth Grade—Agnes Hudson, Principal
Third Grade—Ada Stearns
First Grade—Hazel Hutchins

FRANKLIN SCHOOL

Fifth Grade, Principal—Helen Hun-
gerford
Fourth Grade—Carrie Hickey
Second Grade—Frances Culp
First Grade—Pauline Crissman

SPECIAL

Manual Training—John Ortstadt
Domestic Science—Viva MacFarlane
Auto Mechanics—Louis Flower
Physical Training—Donald Bauer,
Bessie Wade
Music—Marian Hadley
Kindergarten—Laura B Pullen, Mad-
elyn Sweet
School Nurse—Annette Miller
Band Instructor—Fay Juckett
County Normal Principal—Mrs Caryl
Foster Johnson
County Normal Critic—Clara Holtforth
Secretary to Supt—Dorothy Carls

DISTANCES FROM COLDWATER BY HIGHWAY



Note—The better route, out of Chicago, is by way of Gary and the Dune Highway.

Miles		Miles	
Adrian	53	Homer	22
Albion	31	Hudson	41
Allen	12	Kinderhook	10
Angola	24	Litchfield	19
Ann Arbor	89	Jackson	47
Athens	20	Jonesville	18
Auburn	50	Kalamazoo	57
Batavia	6	Lansing	68
Battle Creek	33	Marshall	24
Bronson	12	Montgomery	22
Burr Oak	18	Orland	23
Chicago	160	Quincy	6
Colon	18	Reading	20
Detroit	106	Sherwood	18
East Gilead	14	South Bend	71
Elkhart	57	Sturgis	25
Fort Wayne	68	Tekonsha	12
Fremont	18	Toledo	100
Girard	6	Union City	13
Grand Rapids	102	White Pigeon	36
Hillsdale	23	Ypsilanti	95

SOME OF THE NAMES IN THIS DIRECTORY

Coldwater and vicinity have no superior for attractiveness. If you doubt it, rise bright and Earley some Mundy of a Sommer morning as the sky begins to Redden with June glory. If a good Walker—not necessarily a high Stepper—go on Foote for a little hike to the West on "Shank's horses." Perhaps you prefer to Ride. If so, get out your Trotter from his Stahl and you're off at a Gallop if you are a good Ryder. Orr, take your trusty Carr as far as the Rhodes allow (have your Dimmers in order), then Legg it like a Champion over Hill and Vall, thro Mead and Marsh, o'er Dewey Lee, up slightly Knowles and along the Fairbanks of purling streams, past fertile Fields and thro leafy Bowers to a charming Lake with its gleaming Sands and graceful Reeds.

Suppose you do Ford now and then a Brook in the absence of Bridges, it won't hurt you to Wade a bit; but when Scramblin out, look for the best Camp on the Brink of the lovely Waters. Let the Weatherwax warn if it will, you have a glorious Haven in the Woods beside the Ripley, limpud Pond.

If properly equipped with Lines and Bates, and you are a good Fisher, you will soon be Pullen in the Phinney tribe, for are there not here plenty of Herring and Mackrel? So much for Fish, while your boat drifts on an even Keel and the graceful Seils disport unmolested.

On this shore should be your Castle. Don't Waite nor Dally, for here are plenty of Wood and Stone and Glass and Steele, a Carpenter to plan, a Sawyer to work, and Hammer and Brace and Bitz to work with, to build the Wahl, even to the Garrett, tidy Holmes with Hall complete and Barnes for all. If Morehouse is needed, add a Bricker two.

But what is home without a Fair one in charge? If you are a Wise Young Swain, even though just a little Mooney,

if you really Love your Honeywell enough, tell her so! The first fine Knight, when every Starr is out (you know nature Hathaway of helping these affairs) just Doll up in your "best bib and Tucker" and be Loveless no more. Your Darling may not be a Spooner, but you'll not be Holden hands very Long before her dear Lipps will tell you that her Hart is yours forever to Keep.

Should she be a good Cook, 'tis well. Don't Crowder, but as she has promised to be your Valentine, stick Close to her: never let go your Holt on the Little lady so Smiley and so Sweet. If Aiken for a Crum, of course you will provide the Kohl to Fry the dinner; and hubby Stokes the fire, you know. Trust her to visit the Butcher and the Baker, and you may show your skill as a Carver. With nice, warm Waffles, tempting pork and Biens, delicious Rice and a Berry or two (maybe a Lott of them) you can Drinkwater, a full Pitcher of it, from the best Wells in America; no Beers in this house and never a worry at any time about "what's Butterworth?"

Only remember your failing—don't enjoy the Treat too much; don't Stowe away and keep on Eaton till you are in Payne; don't be Dull enough to Gamble both on your capacity and on your ability to yell for a doctor to put his Hatton quick and come to your relief.

Of course your garden will have its lovely Flower—its lordly Rose, its sweet Lilly and its modest Fern, with every charming Bloom imaginable, carefully attended to by the Gardner until the Frost lays them low. Without doubt you'll Vogt this the loveliest spot of all.

And your pleasant Grove with its Ash, its Beech, its Birch and Chestnut, a veritable Parke, to gladden the Sowle of any Forester who loves every Busch and every tree from Root to Branch, from Leaf to Nutt.

You hear the Carroll of feathered songsters on the Wing as they Dart here and there, with the Robbins, the Hawks, the Swan, the Crane and the Crow—yes, even the dainty Renn, with the Brandt, the Teal and the Martin.

Not only are the birds here, but if fond of the Chase and a devotee of the Hunt, you may call your faithful Warpup or your trusty Kerr and trail the Wolf, the Bair, the Fox and the Buck; you may even have courage enough to Kill the haughty Lyon, for the sake of his tawny Hyde.

Your neighbors? None better anywhere. Plenty of Good people, even some Angels: Bishops and Elders, some of Merritt and Mohr of Morrills. The Church folks are strictly all Wright and even the Worst ones and those of Vice are Goodnow, for they Pray in season, they search the Scriptures, they Haight no more, and the Parsons all rejoice, each happy in his own special Parrish.

As a matter of course the tradesmen include among their number not only the Butcher and Baker aforesaid, but also the Millers and the Miners, the Masons and Coopers, the Bankers and Barbers, the Weavers and Drapers, the Schumakers and Goldsmiths, the Porters and Butlers, as well as that honest toiler who is always Weldin things just beside his Bellows.

And equally of course each would be glad to accumulate a Barrel of money, but the question is, How to do it? One enterprising Counterman registers his Gaines on every Price. Another saves his Nicholis and his Penneys. One Feller who longs for more Pfunds just simply Buys to the limit, so naturally

he's always having his Upson Downes; unfortunately, money Burns in his pockets. But the business man must look out for the Main chance as well as a square Deal; not to be a Skinner, but if his Byers fail to pay he certainly must Dunham—both the Sloman and the man from whom you may think it Hard to collect. To be Caldwell off is fine, but to pay without a Rowe is better. So now Letts all Post our books and Peek away at the delinquents, lest they Locke their cash where the Kopp or even the Sheriff could not get it on Adair.

And the "Powers that be?" Ah, here we have the aristocracy! Dukes and Lords and Earls and Kings, while the Kizer himself hobnobs with the Peers of the realm.

Very few Black people here, but some White. Some appear Green and some always Blue, while the modest Gray people make up in quality what the Brown ones count in numbers.

Some look Sorter Grimm to their Hardy neighbors and perhaps Schock some of their Jolley friends, while the Merriman and the Blind man joyously cut Loose with the music of the Horn and Drumm and the Fidler. But the Strong one, the Mann who is Wiser, cares not a Rapp who May carelessly Heri his Sharp remarks in his direction, even though they be black as Tarr and Swift as any toranado Gust. With the patience of many Jobes he lets the Sparks fly, sets his Kloek placidly, takes a Knapp, packs his Collers and Schartz for a Tripp to see his French friends in England, and still insists that Coldwater is the finest little city on the face of the earth.

The shortest name in the Directory is Re, though Ott is a very good second for brevity.

Eight families with eight children each are listed, and in one of them a ninth has appeared since the names were printed.

Probably the most remarkable combination of names in Coldwater's history was when, years ago, John Buggie married Kittie Cutter.

The most refreshing combination was when June Shade lived on Green street in Cold Water.

INDEX

	Page		Page		Page
ADVERTISERS					
Allen D C & Co	47	Kemp & Carroll	67	Wade Memorial Hospital	179
Adams Geo W	46	Kerr Hardware Co	109	Walker A B & Son	181
Amaden & Son	48	Kingsley Pharmacy	112	Warner Buick Co	165
Angevine R C	49	Kornstein Joe	1	Watson Joe R	7
Arlington Hotel	51	Landsman's	Back cover	Wilma's Shoppe	96
Babb Ralph	53	Lee Bros	Front cover	Wineburg's	182
Baker E D	50	Legg Lumber Co	119	Wolf Roy	183
Bee Hive	74	Long J A	120	Wolverine Portl Cement Co	10
Biddle R S	57	Lopez Harry	121	Wood L D	184
Branch & Co	44	Lopez Peter	122	Wood L R	185
Broughton Ray	61	Luedders Shoe Store	124	Yesh Frank	186
Brown Homer H	60	Lyon F E	124	-----	
Carlson J A	65	Manigold Bryan	125	INFORMATION, MAPS, HALFTONES, ETC.	
Christman Engraving Co	6	Manzer Jerry	126	Additions and Changes	113
Clarke & Co	Front cover	Maple Leaf Tea Room	52	Birdseye View	26
Cleveland S K	69	Mashon-Dorsey Co	129	Calendars	8
City Restaurant	63	McConley F L	128	Captains of Company A	31
Coldwater Baking Co	59	McMillan W A	130	Chicago St Sixty Years Ago	15
Coldwater Dairy Co	71	Modern Electric Shop	133	City Schools, Supts, etc	37
Coldwater Iron & Metal Co	150	Mountz Optical Shop	136	City Schools, Teachers	216
Coldwater Monument Co	93	Musser Floyd J	137	Civil War Veterans	31
Coldwater National Bank	167	Nash W F	139	Classified Directory	204-208
Coldwater Plumbing Co	115, 203	Olds & Johnson	107	Court House of 1-88	19
Coldwater Provision Co	70	Olmstead & Son	140	Distances and Fares	36
Coller L C	98	Olmstead C A	141	Distances by Highway	217
Corson C L	72	Osborn C R	Back cover	Directory by Streets	180-203
Craig F M	73	People's Restaurant	135	Facts About Coldwater	32
Crandall E R	Back cover	Perry J B Co	144	Historical	11-31
Davis & Reppert	77	Pierce Leonard R	145	Maps: City 4, County 7, United States 41	
Davis Coal & Feed Co	77	Pollock & Son	9, 149	Mayors and Clerks, list	36
Deabler O J	75	Post Frank I	147	Marshall St View	17
Dillon E G	78	Reporter	111	Mayors, halftones	2, 43
Dorrance Drug Co	81	Rhoton Stores	161	Methodist Choir of 1908	21
Dudley Paper Co	79	Rose Tire Co	151	Monoguenarians	32
Eckert F E	83	Savings Bank	Front cover	Officers, Civil, Church	209-215
Ellis Publishing Co	6	Schmedien & Son	153	Ordinances (Abstract of)	33
England C W	84	Shattuck R J	155	Parcel Post, Rates, Map	40, 41
Fletcher & Fletcher	88	Sloman & Co	5	Pastors from 1832 to date	34, 35
Floyd R N	89	Smith Grocery Co	157	Play on Directory Names	218
Foster E A	91	Snyder's Bakeries	159	Population	32, 35, 38, 39
Gas Co	55	So. Mich Nat'l Bank	143	Postmasters	36
George & Elish	86	So. Mich Oil Co	152	Postoffice, Information	215
Gem Cafe	172	So. Mich Telephone Co	175	Postage rates	36, 40
Gould C H	94	Stag Cafe	36	Removals from City	113
Green L R	95	Sweet & Morgan	164	Residence Section View	27
H & H Dry Cleaners	97	Thomas Jas A	166	Snow Scene	29
Hart & Spring	99	Todd J L	168	Soldiers' Monument	137
Heflemann, Dr Geo J	101	Treat Auto Parts Co	160	Southern Michigan Hotel	13
Henning A W	100	Triangle Garage	171	State School Superintend- ents	32
Hilton T A	42	Tribbley Department Store	170	Time Card, Railway	35
Hodgman Mrs W E	1	Twomley F M	172	Welcome Home Arch	23
Homer Furnace Co	163	Up-to-Date Coal Co	87	World War Gold Star List	31
Hooster Shoe Co	103	Van-Aken Hugh M	116	World War Trophy	25
Hungerford V U	105	Van-Alena	173		
Keep Chas L	108	VanLopik Motor Sales Co	174		
		Vogt's Greenhouse	177		





Not For Circulation

BRANCH DISTRICT LIBRARY



3 5401 42414 9218

Non-
Circulating