

COLDWATER CITY DIRECTORY
1928

BOOK
EDGE
YPTORY



Holtbrook Heritage

Not For Circulation

BRANCH DISTRICT LIBRARY-HOLTBROOK HERITAGE ROOM
10 EAST CHICAGO STREET
COLDWATER, MICHIGAN 49309

BRANCH DISTRICT LIBRARY
10 East Chicago Street
Coldwater, Michigan 49036

BRANCH COUNTY ABSTRACT OFFICE

MRS. W. E. HODGMAN,

Proprietor

MRS. MABEL F. SEALOCK,

Abstracter

ABSTRACTERS OF TITLES

Legal Papers of Every Kind Executed

HODGMAN INSURANCE AGENCY

7 West Chicago St. - Coldwater, Michigan

You'll Feel Better

You'll Look Better, and

You'll Be the Gainer in Every Way

If You Get Your Next Suit of

JOE KORNSTEIN, the Tailor

Number 15 North Monroe Street

Just North of City Directory Office

Cleaning, Pressing, Repairing

SAVE MONEY

by having your garments made like new in our
DRY CLEANING DEPARTMENT

☛ Phone No. 53 ☛



C. A. CONOVER, 1911, 1912



F. G. SHARP, 1916, 1918



LEROY PALMER, 1924, 1925



A. B. WALKER, 1926-7



E. D. LEGG, 1921, 1922, 1923



W. H. FRIEDRICH, 1917



S. W. GRUNER, 1919, 1920

MAYORS OF COLDWATER

(See also Page 43)

COLDWATER, MICHIGAN

Pictorial City Directory

And Year Book

JANUARY, 1928

W. C. BAILEY, PUBLISHER

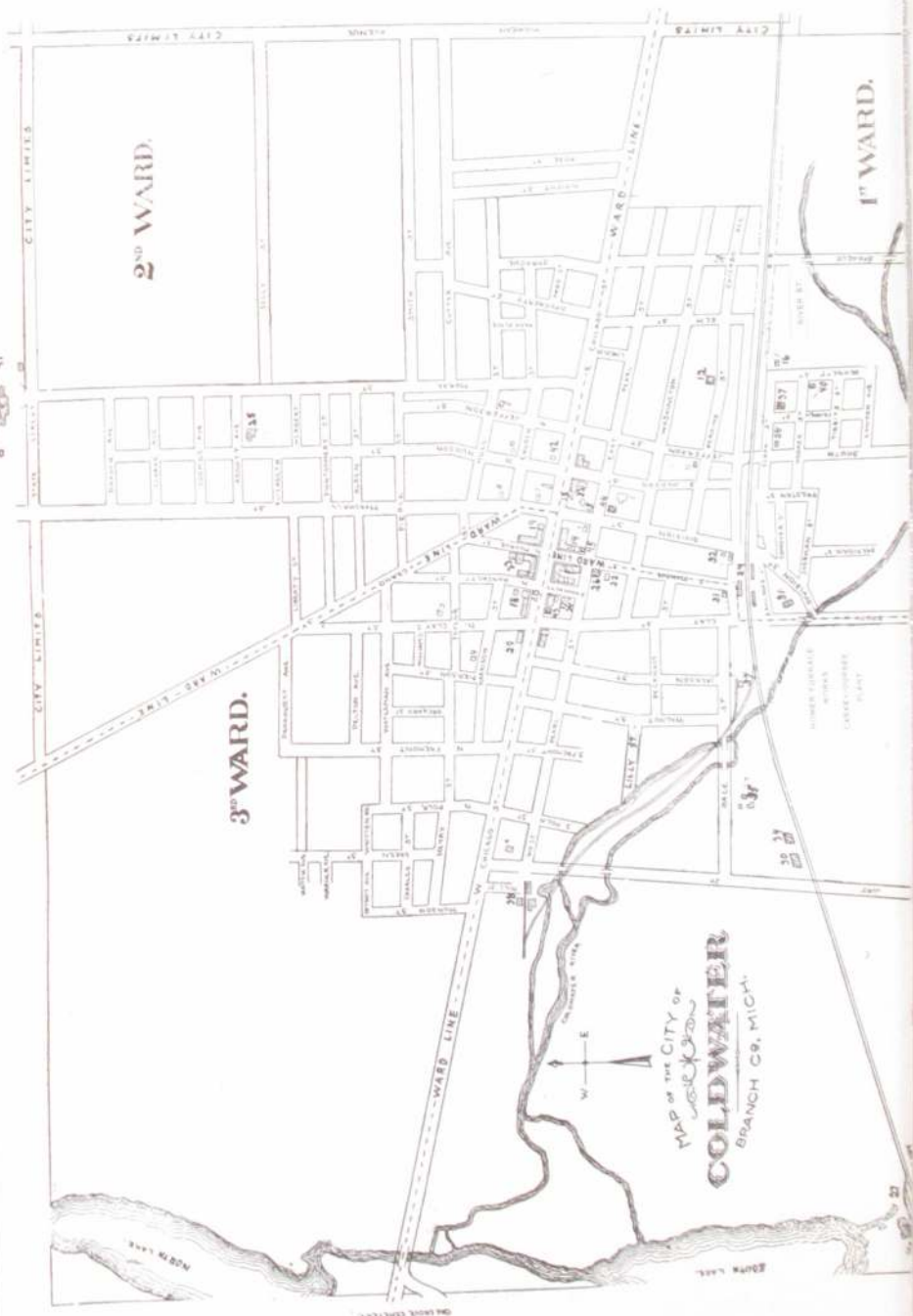

RELIABLE

SLOMAN & CO.
CLOTHES

PHONE 301



OUR LARGE PLANT IS EQUIPPED FOR HANDLING ALL KINDS OF

Book and Catalog Printing

Loose Leaf Sheets and Permanently Bound Blank Books

PHONE 13, BATTLE CREEK

That looks
like what
we need



Yes Sir!

Pictures get the Business

*Designing, Illustrating,
Photo Retouching, Lettering and
Line or Halftone Engraving*

Christman Engraving Co.

62 W. State St.

BATTLE CREEK, MICHIGAN

BRANCH COUNTY

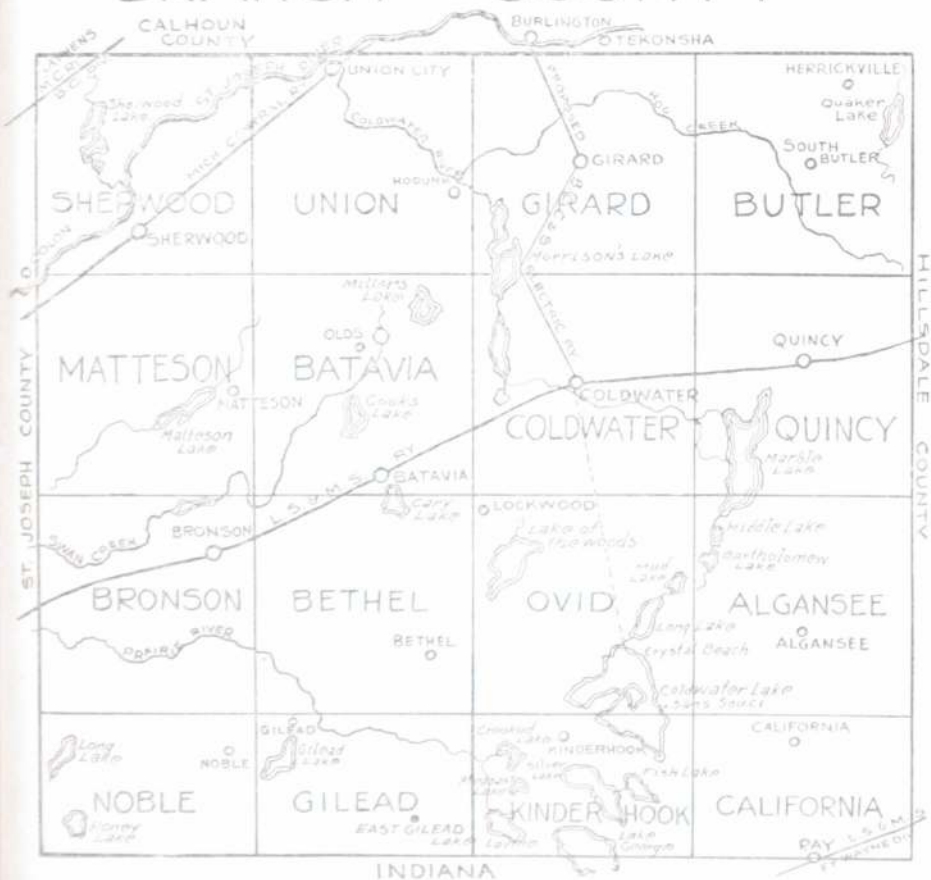

Coldwater Cleaning Dye Works

Successor to
Parker Dye Works



Our Motto: "You Must be Satisfied"

Phone 473

66 South Monroe Street

← This Year →

CALENDAR-1928																											
JANUARY.							JULY.							FEBRUARY.							AUGUST.						
S	M	T	W	T	F	S	S	M	T	W	T	F	S	S	M	T	W	T	F	S	S	M	T	W	T	F	S
1	2	3	4	5	6	7	1	2	3	4	5	6	7	1	2	3	4	5	6	7	1	2	3	4	5	6	7
8	9	10	11	12	13	14	8	9	10	11	12	13	14	8	9	10	11	12	13	14	8	9	10	11	12	13	14
15	16	17	18	19	20	21	15	16	17	18	19	20	21	15	16	17	18	19	20	21	15	16	17	18	19	20	21
22	23	24	25	26	27	28	22	23	24	25	26	27	28	22	23	24	25	26	27	28	22	23	24	25	26	27	28
29	30	31	29	30	31	29	30	31	29	30	31
MARCH.							SEPTEMBER.							APRIL.							OCTOBER.						
S	M	T	W	T	F	S	S	M	T	W	T	F	S	S	M	T	W	T	F	S	S	M	T	W	T	F	S
1	2	3	4	5	6	7	1	2	3	4	5	6	7	1	2	3	4	5	6	7	1	2	3	4	5	6	7
8	9	10	11	12	13	14	8	9	10	11	12	13	14	8	9	10	11	12	13	14	8	9	10	11	12	13	14
15	16	17	18	19	20	21	15	16	17	18	19	20	21	15	16	17	18	19	20	21	15	16	17	18	19	20	21
22	23	24	25	26	27	28	22	23	24	25	26	27	28	22	23	24	25	26	27	28	22	23	24	25	26	27	28
29	30	31	29	30	31	29	30	31	29	30	31
MAY.							NOVEMBER.							JUNE.							DECEMBER.						
S	M	T	W	T	F	S	S	M	T	W	T	F	S	S	M	T	W	T	F	S	S	M	T	W	T	F	S
1	2	3	4	5	6	7	1	2	3	4	5	6	7	1	2	3	4	5	6	7	1	2	3	4	5	6	7
8	9	10	11	12	13	14	8	9	10	11	12	13	14	8	9	10	11	12	13	14	8	9	10	11	12	13	14
15	16	17	18	19	20	21	15	16	17	18	19	20	21	15	16	17	18	19	20	21	15	16	17	18	19	20	21
22	23	24	25	26	27	28	22	23	24	25	26	27	28	22	23	24	25	26	27	28	22	23	24	25	26	27	28
29	30	31	29	30	31	29	30	31	29	30	31

← Next Year →

CALENDAR-1929																											
JANUARY.							JULY.							FEBRUARY.							AUGUST.						
S	M	T	W	T	F	S	S	M	T	W	T	F	S	S	M	T	W	T	F	S	S	M	T	W	T	F	S
1	2	3	4	5	6	7	1	2	3	4	5	6	7	1	2	3	4	5	6	7	1	2	3	4	5	6	7
8	9	10	11	12	13	14	8	9	10	11	12	13	14	8	9	10	11	12	13	14	8	9	10	11	12	13	14
15	16	17	18	19	20	21	15	16	17	18	19	20	21	15	16	17	18	19	20	21	15	16	17	18	19	20	21
22	23	24	25	26	27	28	22	23	24	25	26	27	28	22	23	24	25	26	27	28	22	23	24	25	26	27	28
29	30	31	29	30	31	29	30	31	29	30	31
MARCH.							SEPTEMBER.							APRIL.							OCTOBER.						
S	M	T	W	T	F	S	S	M	T	W	T	F	S	S	M	T	W	T	F	S	S	M	T	W	T	F	S
1	2	3	4	5	6	7	1	2	3	4	5	6	7	1	2	3	4	5	6	7	1	2	3	4	5	6	7
8	9	10	11	12	13	14	8	9	10	11	12	13	14	8	9	10	11	12	13	14	8	9	10	11	12	13	14
15	16	17	18	19	20	21	15	16	17	18	19	20	21	15	16	17	18	19	20	21	15	16	17	18	19	20	21
22	23	24	25	26	27	28	22	23	24	25	26	27	28	22	23	24	25	26	27	28	22	23	24	25	26	27	28
29	30	31	29	30	31	29	30	31	29	30	31
MAY.							NOVEMBER.							JUNE.							DECEMBER.						
S	M	T	W	T	F	S	S	M	T	W	T	F	S	S	M	T	W	T	F	S	S	M	T	W	T	F	S
1	2	3	4	5	6	7	1	2	3	4	5	6	7	1	2	3	4	5	6	7	1	2	3	4	5	6	7
8	9	10	11	12	13	14	8	9	10	11	12	13	14	8	9	10	11	12	13	14	8	9	10	11	12	13	14
15	16	17	18	19	20	21	15	16	17	18	19	20	21	15	16	17	18	19	20	21	15	16	17	18	19	20	21
22	23	24	25	26	27	28	22	23	24	25	26	27	28	22	23	24	25	26	27	28	22	23	24	25	26	27	28
29	30	31	29	30	31	29	30	31	29	30	31

Tires = Vulcanizing

ROSE TIRE CO.

PHONE 547

28 East Chicago St., Coldwater, Mich.



POLLOCK
PLEASES
PARTICULAR
PEOPLE

— IN —

LUMBER
BUILDING MATERIAL
AND COAL



PHONES

125



CONCRETE FOR PERMANENCE
"WOLVERINE FOR CONCRETE"



QUALITY - SERVICE
CO-OPERATION

MANUFACTURED BY

WOLVERINE PORTLAND CEMENT CO.

Coldwater, Michigan

COLDWATER IN HISTORY



JUST WHO were the earliest inhabitants of this locality no one assumes to say, although there appears to be evidence that the Mound Builders, perhaps descendants of the Aztecs, preceded the "noble red man." Be that as it may, it seems certain that the fierce and warlike Pottowattomie Indians were, as early as 1721, undisputed lords of the St. Joseph Valley, which included Branch County and Coldwater Prairie.

Previous to that, Fr. Marquette, the zealous French priest, had discovered the mouth of the St. Joseph River, in 1673; and in 1679 LaSalle built a fort there—only 75 miles from Coldwater, as the crow flies.

Until 1763 France held nominal rule over all the region from Quebec to New Orleans; but in that year, when a treaty of peace terminated a war between that country and England, the latter was given Canada and Michigan. It was in this year that the Pottowattomies massacred the garrison at St. Joseph.

At the close of the Revolutionary war England yielded Michigan to the United States, and in 1787 it became part of the Northwest Territory, which extended from the Ohio River to the St. Lawrence and from the Mississippi to Pennsylvania.

In 1796 the British surrendered Detroit and other posts to the United States, and Gov. St. Clair proclaimed the County of Wayne, which extended from the Cuyahoga River in Ohio to the Mississippi and northwest to Lake Superior, including of course the present County of Branch (then called the Township of Green) and the entire St. Joseph Valley. In 1800 this locality became a part of Indiana, but in 1805 the Territory of Michigan was formed, with Gen. Wm. Hull as governor.

In 1812 England again came into control of Michigan and secured the help of the Pottowattomies, who massacred the garrison at Fort Dearborn (now Chicago) and killed every American possible, helped by Tecumseh and his Shawnee braves, but at the close of the war the British of course abdicated.

Our predecessors here, the Pottowattomies, lost heart after the death of Tecumseh in 1813, concluding that it was a hopeless task to attempt to stem the tide of the coming whites, and never again gave serious trouble, though their presence here retarded settlement and caused pioneers to hasten on to localities less populous with Indians.

A very old geography, published in 1814, in possession of the publisher of this Directory, gives the white population of the entire state of Michigan as 4,762 at that time, 114 years ago; it is now about four millions.

It was in 1821 that Chief Topinabee and his people sold to the whites what is now Branch County and a vast area besides, though they still continued to occupy it as before, on reservations, one of which was six miles square, called Mikkesawbee, in Coldwater and Quincy Townships. However, they roamed everywhere, to hunt and fish as they chose, in a veritable red man's paradise; the woods abounded in deer, wild turkeys, pigeons, squirrels and other game, while the lakes and streams swarmed with fish. The deed conveying this land to the government was signed by Topinabee, followed by Wawenicemack, Mayoncheemon, Atehwemuckquee, and many others.

The present city of Coldwater occupies part of what was then a beautiful prairie, some three miles long from east to west and a mile or so wide. It was dotted with oaks, with an occasional elm, while bordering it were magnificent forests of beech, maple, walnut, whitewood, elm, oak and other trees, interspersed with many streams and some ninety or more lakes, large and small, in what is now Branch County.

The following abstract of the noteworthy events of the past 105 years will be found valuable as a matter of reference:

1822—Joseph Godfrey established a trading post to barter with the Coldwater Prairie Indians. A little later one Marantette conducted another where Oak Grove Cemetery is now located.

1825—The government ordered a 100-foot highway made from Detroit to Chicago, but it proved far too expensive and was abandoned in favor of the old Indian trail through Coldwater (the present Chicago road), which explains the tortuous windings of that thoroughfare today, even though it has been considerably straightened during the 102 years that have passed.



AN EARLY INHABITANT

1829—Branch County was laid out and so named by the Territorial Legislature; it was first attached to Lenawee County and later to St. Joseph. During this year A. F. Bolton bought a tract of land where Masonville was afterward located, east of the present cemetery bridge. The county was named in honor of John Branch, of North Carolina, President Jackson's Secretary of the Navy.

1830—Hugh Campbell erected the first (log) house on the present site of the Masonic Temple. The county had 50 whites at this time. Stages began running between Detroit and Chicago, supplanting the horseback mail service. Entire county tax, \$7.36.

1831—Allen Tibbits and Joseph Hanchett platted a village here, calling it Lyons; according to present streets it ran from Jefferson to Monroe and from Church to Washington. In July Mr. Tibbits preached the first sermon here. A. F. Bolton erected the first frame building in the county, a hotel at Masonville; landlord, Harvey Warner. Branch was made the county seat in place of Masonville, which held that honor a few weeks; Branch then had one log house. Coldwater postoffice was at Masonville.

1832—Chicago road built. Oriental Hotel erected by John Morse. Peter Martin built a sawmill at the junction of Division and Clay Streets. Cynthia Gloyd taught the first school, with nine pupils. Silas A. Holbrook established the first store. M. E. Church founded by Rev. E. H. Pilcher, circuit rider, with five members: Allen Tibbits and wife, Joseph Hanchett and wife, and Amelia Harrison.

1833—The name of the town was changed to Coldwater, from the Indian "chuck-sey-ya-bish" or cold water. Branch County, as such, began its separate existence, March 1; it had previously been attached to St. Joseph County. First sheriff, Wm. McCarty; clerk, Wales Adams; treasurer and register of deeds, Seth Dunham; probate judge, Peter Martin.

1834—The "old red schoolhouse" was erected at the corner of Pearl and Hudson Streets.

1835—The village of Masonville was platted on the east bank of the Coldwater River and aspired to be the county seat again. Here Roland Root and Wabskokee Marsh bartered with the Indians. Coldwater Baptist Church organized with sixteen members.

1836—Methodists built a church.

1837—The village was incorporated, the first "town meeting" being held on the 7th of April of that year; the population of the entire township was 900. Branch County had 4,016 people, about as many as the entire state 23 years earlier. Francis Smith, Thos. Daugherty and Wm. B. Sprague erected a mill on the present site of the "A" mill; it was burned in 1858 and rebuilt in 1859. Dr. L. P. Alger at this time found 33 taverns between Quincy and Sturgis, indicating the tremendous westward emigration through here at that time. A terrible year for malarial troubles; one historian declares that 32 out of 140 people of the little village died that fall. The cause was said to be the Clay Street milldam, built in 1832. A body of angry citizens destroyed it.



ALBERT CHANDLER

Born in Cayuga County, N. Y., in 1814, Mr. Chandler came to Coldwater in 1839. He founded the Coldwater Sentinel in 1841 and established the present Lee Bros. hardware business in 1848. He was the city's first mayor, in 1861, was re-elected in 1862, and again in 1872. Mr. Chandler died Nov. 27, 1903, at the age of 89.

July 18, Coldwater's first newspaper, the Observer, was issued. It became the News, then the Democrat, whose existence ended when as the outcome of a row among the owners the office was "pied." Presbyterian Church organized with sixteen members. Log court-house and jail (30 feet square) built at Branch, the county seat. Michigan was admitted to the Union as a state.

1838—Extremely hard times, caused by "wildcat" inflation. Bounty on wolves, \$5 each.

1839—Schoolhouse erected at the corner of Pearl and Clay Streets. A county poor-farm was purchased at Branch; present county farm purchased April 1, 1861. Kakotomo murdered Sauauquett, the Pottowattomie chief.

1840—The last of the Pottowattomie Indians, except a few stragglers, were removed to the far west.

1841—Albert Chandler founded the Coldwater Sentinel. Total county vote, 1,915.

1842—March 1, Coldwater became the permanent county seat, supplanting the village of Branch and blasting Masonville's hopes. July 4, Grand double celebration, Sunday-school and "old way."

1844—Prof. Sweet organized Coldwater's first band. The Baptists built a church where the Old Bank building now stands; it is the present Gage building, 30-32 South Monroe Street. The Presbyterians also erected a house of worship, where the Farmers' Mutual building is now located; it was sold in 1898 to the Lutherans and moved to its present location on South Jefferson Street. Benjamin H. Parker of Batavia was killed by John White, who mistook him for a deer, those animals, with wolves, bears, etc., being still plentiful.

1845—One Robinson was robbed of \$1,500 in gold and silver in a Coldwater tavern.

1846—The first jail (in Coldwater) was erected. Spring election voted against liquor selling. Nov. 30, American Hotel burned. Henry Lambert, a machinist, fell heir to \$970,000.

1847—The county voted to build a brick court-house; majority, 27, the same figure by which the proposition to build the present one was carried, 40 years later. In this year (1847) a Masonic lodge was established and the Coldwater Guards were organized with S. T. F. Bullard captain; also the Branch County Agricultural Society, with L. D. Crippen president, Wm. B. Sprague vice-president, F. V. Smith secretary, and Geo. A. Coe treasurer. The "old white schoolhouse" was erected on the present site of the Washington school, also a steam flouring-mill on the corner of Jefferson and Pearl Streets.

1848—First brick court-house erected, also a \$500 poorhouse. St. Mark's Episcopal Church founded.

1849—July 4, Large quantity of cloth stolen from E. Butterworth's fulling mill, near the river. Nov. 6, Telegraph line reached here. St. Charles' Catholic Church founded.

1850—June 10, County treasurer's office robbed of \$1,400. Dec. 10, First railroad train reached here. Wesleyan Church established with six members.

1851—County's horse fame began with A. C. Fisk's purchase of Green Mountain Black Hawk for \$1,500; later he sold Mambrino Chief for \$12,000. March 1, Six stores, the Eagle Hotel and several other buildings burned; loss \$15,000. Nov. 17, School commenced in the brick (or Third Ward) schoolhouse with L. R. Austin principal. Nov. 22, Eight stores and one dwelling burned; loss, \$12,000. These two fires consumed half the business section. The town had 379 houses.

1852—Feb. 27, Lewis Rolland hung himself in jail. Oct. 7-8, First county fair held. Wesleyan Church erected.

1853—Dr. J. B. Gully opened a "water cure" sanitarium at the corner of West Chicago and Mill Streets.

1854—March 21, Another disastrous fire caused the Village Board to prohibit the erection of frame buildings from Clay Street to the parks. Oak Grove Cemetery was established.

1855—Southern Michigan Hotel built—"finest in Michigan."

1856—Aug. 26, First fire company organized, with Clinton B. Fisk as foreman. "Excelsior" hand engine put into use.

1857—Corner-stone of the old Episcopal Church laid; completed in 1862; rebuilt and enlarged in 1866.

1859—June 7, The Catholic Church was blown up with gunpowder.

1860—Present Catholic Church erected (remodeled later). Sept. 8, Capt. "Jack" Wilson, aged 38, went down in Lake Michigan with his ship, the Lady Elgin, and 300 passengers; his body was recovered and now lies in Oak Grove Cemetery.

1861—Feb. 28, Coldwater became an incorporated city. Fort Sumter was fired upon April 11, and on the 29th Capt. Ebenezer Butterworth and 145 of his Zouave Cadets left for war; the Coldwater Light Artillery (afterward called Loomis' Battery) left April 30 with six brass cannon and 120 men, only 49 of whom returned three years later. May 1, Many Coldwater men enlisted in the First Michigan Infantry. Capt. Ebenezer Butterworth was wounded, July 21, at Bull Run and died in a Rebel hospital Aug. 17. St. Paul's Lutheran Church organized. Old Central schoolhouse erected.

1861-5—Many Coldwater men (and boys) leaving from time to time to serve in the Federal ranks; according to the records the number from Branch County reached over 2,700, of whom about 500 were from this city; over 3,000 horses were bought here for use in the Federal service.

1863—Sept. 19, Capt. George W. VanPelt was killed at the battle of Chickamauga.

1864—Jan. 1, The famous "cold New Years;" mercury stood 32° below zero. April 20, L. D. Crippen died. April 22, F. V. Smith and William G. Moore founded the Union Sentinel. May 15, Col. H. C. Gilbert mortally wounded and 120 of his regiment lost in three charges at the battle of Resaca. On Lincoln's call for 500,000 more soldiers, Coldwater paid \$300 bounty, the state \$100 and the government \$300 to each man. Sept. 19, The Coldwater female seminary was opened. Spiritualist Church built; now the Elks' Temple.

1865—Jan. 9, Five business buildings burned. Feb. 3, Mrs. Thos. Swaffield suicided. March 12, Several more stores burned; loss, \$12,000. S. M. Seely



CORNER OF CHICAGO AND MONROE STREETS, LONG AGO

Note the quaint old building at the left, which occupied the site of the present Southern Michigan National Bank.

made \$1,500,000 in oil speculation. May 24, County jail burned. July 1, Coldwater National Bank opened and Coldwater became a money order postoffice. July 4, Grand celebration and soldiers' welcome home.

1896—January 4, Dr. Henry B. Stillman died, aged 52. February, People in the northern part of the city driven to second story of their homes by flood. March, Dr. A. D. Angel bought Hope Chapel (the Spiritualist Church) for \$8,000 to convert it into a hospital. Aug. 23, Present Baptist Church dedicated. Severe drought: two months without rain. Oct. 16, Squirrel hunt held; 23 hunters brought in 723 squirrels, Jerry Hall killing 72. Nov. 3, Geo. O. Brown and Mrs. Eben O. Leach were both murdered near the corner of East Chicago and Daugherty Streets by the latter's husband, who was later sent to Jackson prison for life.

1897—Jan. 3, German Benevolent Society founded. May 5, First Y. M. C. A. organized. June 5, Stevens' wheelbarrow factory burned; loss, \$10,000.

A hundred new buildings were erected, and the city "almost" got a street railway. Fourth Ward school building erected. Sept. 5, The oil mill commenced business, using flax. Dec. 24, Geo. Kappler's brewery burned with \$7,000 loss; also Quigley's livery barn, loss \$8,000.

1868—May 30, Memorial Day first observed; J. H. McGowan, orator. J. S. Conover's business college flourished for several years about this time.

1869—Jan. 26, Present Methodist Church dedicated. March 26, Gen. Davis Smith died, aged 69. June 21, City bought 95 acres, including present "new" cemetery, for \$6,500. Oct. 12, Present Presbyterian Church dedicated. Oct. 20, Lieut. Gov. Coe and James B. Crippen died. Dec. 13, Ladies' Library Association formed, forerunner of the present free public library.

1870—Feb. 8, Cigarmakers' Union organized. April 5, Government sent \$3,320.75 here to be given members of the Fourth Michigan Cavalry for helping capture Jeff Davis. June 21, Wm. Morseman and Horatio Larrabee killed by the cars. July 2, Kennedy's brewery burned; loss \$6,000. Sept. 12, Marshall & Coldwater Railroad Company organized. Oct. 8, Lewis art gallery opened, on account of which Coldwater became an excursion center for 25 years.

1871—Feb. 7, Work commenced on Mansfield, Coldwater & Lake Michigan Railroad. March 28, Brown's Savings Bank closed with heavy loss to depositors. April 1, County voted not to build a new jail. July 11, Contract let for building of Marshall & Coldwater Railroad. Aug., Coldwater Light Guard organized with Geo. H. Turner captain. Aug. 10, Two incendiary fires burned S. M. Seely's barn, N. Rosenbaum's clothing store and Tripp's photograph gallery; loss, \$38,000. Oct., Isaac Alden's flouring mill burned.

1872—Aug. 26, Homer Wright killed by falling from a locomotive. Sept. 1, City bought its first steam fire engine. Sept. 4, Gen. C. O. Loomis died; the remains were burned a few days later in a railroad car. Oct. 3, Sherman House burned. Nov. 30, Mansfield road practically ready for the rails; Marshall & Coldwater Railroad partly graded.

1873—Jan. 29, Mercury 31° below zero. June 20, John Smith shot Deputy Sheriff Jason Culp, almost fatally. Aug. 1, Mrs. Stephen Adamzak burned to death while kindling a fire with oil. Aug. 20, Wm. A. Jackson's handle factory burned; loss, \$5,000. Mansfield Railroad pronounced dead; cost the county \$200,000. Artemas Allendied, aged 73. Dec. 22, Wesley Sherman was drowned at the Narrows.

1874—April 1, Stevens' wheelbarrow factory burned again; loss \$12,000. April 8, State Public School opened. April 18, Boiler in Stevens' reopened factory exploded, killing Isaac Stevens and John Hudson. Nov. 3, County voted to build new jail. Nov. 4, Incendiary fire burned \$6,000 worth of heading at Calkins' factory, then just established.

1875—March 18, State School hospital burned.

1876—Jan., Union revival services, conducted by Revs. Jones, Cogshall and Lowry, resulted in 162 professed conversions. June 25, Lieut. Henry Harrington was killed in the Custer massacre. July 23, English sparrows introduced by Capt. Mansfield and Geo. Firth. Aug. 1, Nine Coldwater people, participants in a Baptist Sunday-school picnic, were drowned in Baw Beese Lake; the lost were G. A. Taylor, Mrs. John Moser, Mrs. Thornton and daughter Cora, Mary and Libbie Cunningham, Randall Blackman, Alice Hayes, Mary Keeley; the saved, G. N. Ingram, wife and daughter Carrie, G. B. Phinney, Mrs. J. Alger, Ella Cunningham, Clifford VanEvery. Aug. 19, Bowen & McGowan's bank failed; liabilities, \$90,000; assets, \$31,000.

1877—Jan. 23, Stephen C. Rose died, aged 60. March 10, Fire at present site of Osborn's gallery burned the "old white schoolhouse" and other structures; loss, \$5,000. June 11, C. A. Woodward & Co.'s dry goods store burned; loss, \$11,500. Sept. 12, Mrs. Margaret Bair killed by the cars. Sept. 27, John Chandler died, aged 60.

1878—March 21, Coldwater Grange organized with H. B. George master and J. G. Parkhurst lecturer. April 30, Eli Gilmore caught in the act of setting fire to C. W. Johnson's cooper shop—the fifth and last of his jobs; sentenced to prison for ten years. June 7, Butter sold at 4 to 6 cents. June 29, Chas. B. F. Bennett was gored to death by a bull. Oct. 17, Dr. J. H. Beech died, aged 59. Nov. 22, Dr. Rufus Kibbe died, aged 71.

1879—Feb. 23, Robt. F. Mockridge died, aged 59. Albert L. Porter died, aged 71. April 7, Rev. Israel Cogshall died, aged 58. April 22, "Coldwater owes not a cent and has money in the treasury." Great temperance revival conducted by M. L. Hallenbeck. Aug. 16, Dr. Geo. K. Smith died, aged 48. Oct. 23, Four fishermen caught seven bushels of fish from Coldwater River.

1880—June 1, Elta Raymond drowned in a cistern. June 11, First bicycle in Coldwater. July, City bought gravel pit "to last 50 years;" it did last 15. Sept. 19, Melvin Joyce drowned in the river near the cemetery. Nov. 29, The Stevens wheelbarrow factory burned a third time; loss, \$25,000. Dec. 24, Harry Kibbe was killed, being run over by a load of wood.

1881—Jan. 26, Alonzo Munyon frozen to death in North Dakota. Feb. 10, North part of city flooded. May 21, Conrad Adams, aged 12, killed by the cars. June 15, Three incendiary fires; six days later, Armory Hall, Gray's icehouse and barn. July 2, C. B. Peckham and wife celebrated their 70th wedding anniversary. July 9, Seely's Hall partially burned by incendiary. Sept. 1, T. C. Etheridge died, aged 59. Sept. 7, Hon. A. J. Foster died, aged 49. Sept. 8, Body of Thomas Green found hanging in a tree; had been there 36 days. Dec. 8, Several firemen arrested for incendiarism. Confession implicated Fire Chief H. J. Drake and a number of other firemen; the latter confessed and served prison sentences, but Drake was acquitted after a lengthy and very expensive trial. Dec. 12, Frank Wheeler murdered his wife and suicided. Dec. 23, Dr. S. S. Cutter died, aged 62.



DAVID B. DENNIS

David B. Dennis was one of the incorporators of the Coldwater National Bank in 1865. With him were associated H. C. Lewis, Geo. Starr, C. G. Luce and others. He was for many years its president, and was elected mayor of the city in 1863 and 1874.

Mr. Dennis died April 11, 1902, at the age of 83.

1882—June 26, David Hurst was drowned in Coldwater Lake. Sept. 21, Tibbits opera house opened. Bell telephone exchange began business. Oct. 7, "New" postoffice opened for its nearly 28 years' use. Cutter factory founded. Nov. 5, B. C. Webb died, aged 75. Nov. 22, New Armory Hall opened; used over 35 years.

1883—Feb. 6, Fine skating all over the county on snow crust. July 18, Coldwater National Bank robbed at noon of the Lewis \$10,000 jewels. Aug. 1, Kate Catlin, authoress, died, aged 26. Dec. 20, Capt. Mortimer Mansfield died, aged 57. New Lake Shore depot completed.

1884—March 14, D. S. Harrington died, aged 81. May 4, Y. M. C. A. organized. May 20, I. O. O. F. Hall dedicated. Aug. 18, Ex-Mayor H. C. Lewis died, aged 64. Nov. 15, B. F. Whitnall failed for \$50,000.

1885—Jan. 10, J. S. Conover & Son lost \$5,000 printing outfit in depot fire at Nashville, Tenn. Feb. 10, Thirty below zero and all roads blockaded by snow. March 15, Aaron Bagley died, aged 93. Aug. 11, Roland Root died, aged 72. July 22, Joe Howard pleaded guilty to the charge of robbing the Coldwater National Bank two years previous; sentenced to Jackson for five years. July 25, Henry Ray died, aged 58. July 26, Six inches of rain fell in one hour. Aug. 6, Chas. Culver, aged 21, killed by the cars. Sept. 5, Hon. Chas. Upton died, aged 64. Nov. 26, Coldwater Grange Hall dedicated. Nov. 9, \$5,000 fire in road cart factory.

1886—Jan. 3, Edwin H. Dunks died, aged 80. March 8, Benton T. Russell killed by falling down a stairway. April 5, Proposition to build a new court-house defeated by 800. Aug. 31, Slight earthquake. Oct. 27, Frederick V. Smith died, aged 66. Dec. 26, Harris & Harlow's furniture factory burned; loss, \$11,000. Dec. 29, Public library building dedicated; cost, \$10,000; a gift from Hon. E. R. Clarke. B. S. Tibbits built a mammoth toboggan slide.

1887—April 4, Court-house proposition carried; old building torn down in August, also "Old Brick" schoolhouse. April 26, Thos. Johnson killed Geo. W. Gordonier, attempted to kill Mrs. Gordonier, his former wife, then suicided. June 14, Gas well boring commenced. June 30, The cottage-at-the-lake idea began with a few small ones at Templar Beach, Morrison's Lake, the organizers being ten members of Jacobs Commandery. July 11, Wm. Carl, aged 60, killed by the cars. July 16, Road cart factory burned; loss, \$25,000. Sept. 28, Roy Teater killed at the fair by a board thrown from a saw. Nov. 4, Dr. D. C. Powers died, aged 65. Dec. 19, Branch County adopted "local option" by 2,592.

1888—April 11, Rev. Joe Weber's revival meeting closed; 300 conversions. The Scutanawbequon began running between Pilot Knob and Tibbits Park. B. S. Tibbits was owner, George Eggleston engineer, and Leroy Butler pilot. June 14, The Johnson cooperage works burned; loss, \$11,000. July 8, New courthouse first occupied. Sept. 8, Electric street lighting begun by a private company; became property of the city about three years later. Dec. 17, Bidelman's livery barn burned; loss, \$6,000.

1889—Jan. 15, Harvey Warner died, aged 80; came here in 1830. Feb. 2, Adelbert Bryan killed by a bull. May 20, Dr. Geo. L. Whitford died, aged 57. July 13, W. I. Lyman's table factory burned; loss, \$6,500. Nov. 2, Dr. C. S. Tucker died, aged 81. Dec. 30, Ex-Mayor George Starr died, aged 51.

1890—Jan. 19, Central school building burned; loss, \$30,000. Feb. 21, Coldwater Road Cart Company failed for \$95,000. March 5, P. H. Crippen died, aged 81. April 19, Henry Milnes died, aged 72. May 5, City voted to install waterworks to cost \$70,000. July 9, Gen. Clinton B. Fisk died, aged 63. Aug. 28, Road cart factory wrecked by hurricane. Oct. 31, Col. O. H. Moore died, aged 65. Dec. 30, Mrs. Polly Jump died, aged 102; was married four times.

1891—Feb. 23, John Williams killed in runaway accident. March 20, John T. Gilbert died, aged 85. March 26, Calkins' stove mill burned; loss, \$8,000. April 22, Daniel Ferguson died, aged 93. April 28, Abram V. Hunt died, aged 95. May 11, Levi W. Lee died, aged 70. July, New Central school building completed; E. B. Saxton contractor, at \$34,800. Dec. 12, Allen Tibbits died, aged 87.

1892—Jan. 11, L. B. Titus died, aged 80. Jan. 14, E. G. Fuller died, aged 80. Feb. 19, County voted "dry" by 898. March 3, Coldwater National Bank robbed of about \$90,000 in cash and bonds. May 5, Leslie Lindendoll, aged 7, drowned near the A mill. May 22, Robt. M. Wilder died, aged 69. June 1, Free city mail delivery began. Sept. 25, S. H. Moulton died, aged 77.

1893—July 31, Wheat sold at 50c per bushel. Sept. 16, Jas. A. McCarty died, aged 78. Chicago world's fair attendance from here, 2,800. Nov. 6, Geo. Canrike was killed by falling from a scaffold. Dec. 30, Mrs. D. A. Merrill robbed of \$155 and house fired.

1894—March 13, Ex-Mayor Justin Lawyer died, aged 70. Legrand Gowdy died, aged 66. May 19, Snowstorm; the mercury dropped fifty degrees—from 84 to 34. July 8, James Robinson murdered by Alton A. Misenar. July 25, County Sunday-school rally; 7,000 present. Aug. 29, Eleven bands attended tournament here. Sept. 8, Jerome W. Bristol killed by falling into a well. Nov. 1, Loren VanValkenburgh died, aged 84.

1895—Feb. 22, Royal A. Ide suicided. May 8, Mrs. David B. Dennis (formerly Mrs. H. C. Lewis) died, aged 69. May 18, Lewis art collection removed to Ann Arbor. May 24, Mrs. Emma E. Barlow suicided. Wesleyan Church remodeled and rededicated. Oct. 30, Slight earthquake. Dec. 10, J. S. Wolcott died, aged 61. Dec. 16, The Daily Reporter first appeared.

1896—Feb. 4, L. B. Johnson died, aged 60. Feb. 19, Judge David Thompson died, aged 73. March 19, A. S. Glessner died, aged 80. March 30, Fire damaged the cutter factory \$10,000. Sept. 25, A. T. Lanphere died, aged 62.

1897—July 31, B. L. Webb died, aged 82. Sept. 11, Adelbert G. Bender, aged 21, drowned at Toledo. Sept., Forty-fourth and last county fair held; the county voting down by 2,043 majority, in April, 1898, the proposition to assist the Agricultural Society financially as provided by law. Oct. 22, Mrs. Bernety Woodard died, aged 102. Nov. 8, Tappan shoe factory commenced business; capital stock, \$40,000. Oct. 24, Dr. Wm. B. Sprague died, aged 100. Dec. 27, Electric railway franchise granted to Condon & Duncan.

1898—Jan. 13, A. V. Vanderheyden died, aged 96. April 26, Coldwater Light Guards left for Spanish war. June 19, Wm. A. Coombs died, aged 58. June 27, D. B. Purinton died, aged 69. July 2, Cement Company organized with \$2,500,000 capital. Aug. 4, Benj. E. Rolph, aged 22, died at Fernandina, Florida, the first Spanish war victim; second, Wilder Higgins, aged 17, Aug. 31. Sept. 6-9, First street fair. Sept. 20, Street paving commenced. Nov. 4, Mrs. Jas. Canfield burned to death by explosion of stove blacking. Nov. 6, Cement works began making cement.

1899—Jan. 2, 50,000-gallon crude oil tank at cement factory exploded; two men severely injured. Jan. 12, Wm. A. Coombs Milling Co. organized with



RUINS OF THE HOUSE ON THE PARADINE (HIESPODT) FARM AFTER THE
CYCLONE OF MARCH 28, 1920

\$100,000 paid up capital. Jan. 13, J. C. McManaban's residence burned; loss, \$8,000. Aug. 24, B. S. Tibbits died, aged 58. Oct. 16, S. M. Seely died at 73.

1900—Jan. 21, Nathan Reed died, aged 83; was married seven times. March 29, Samuel Pollock died, aged 68. May 31, Coldwater adopted standard time. June 19, James Dunbar killed in machinery of cement factory dredge. June 26, Hon. N. P. Loveridge died, aged 74. July 19, David Boyce died, aged 80. Sept. 1, First rural mail delivery out of Coldwater; Seward Cleveland carrier. Sept. 7, Edwin B. Clarke died, aged 72. Oct. 14, Dr. L. C. Marsh died, aged 79. Dec. 7, John D. Wood died, aged 83.

1901—Jan. 20, R. J. Burt died, aged 80. Jan. 23, John Roberts died, aged 83. Jan. 28, Mrs. Julia Wolf, aged 80, killed by falling down stairs. Feb. 7, Mrs. Chas. Carpenter died, aged 46. March 6, Fire at Calkins & Co.'s plant did \$6,000 damage. June 15, Anthony Henning died, aged 72. Aug. 20, Dr. T. J. Turner died, aged 72.

1902—Jan. 14, Elijah C. Branch died, aged 77. Feb. 24, Dr. James M. Long died, aged 73. March 16, Treat & Son's warehouse burned; loss, \$10,000. March 24, A. B. Dickinson died, aged 70. March 26, D. H. Davis died, aged 84. April 3, Charles T. Gilbert died, aged 58. April 11, Ex-Mayor David B. Deouis died, aged 83. April 15, J. E. Allen died, aged 78.

April 16, Mrs. Kate Green died, aged 112. April 29, C. V. L. Kibbe died, aged 67. June 14, Geo. W. Stevenson died, aged 96. July 23, James B. Pearce died, aged 72. Sept. 7, Barrett Palmatier killed while hunting. Sept. 15, Judge D. N. Green died, aged 79. Oct. 16, Rev. Peter Zeller died. Nov. 23, Mary Reilly run over by carriage and killed. Dec. 25, Mrs. J. S. Conover died, aged 61.

1903—Jan. 16, Ideal Fixture Co.'s factory damaged \$7,000 by fire. Coal famine; factories closed. March 3, Harvey Haynes died, aged 86. April 5, J. S. Conover died, aged 62. April 29, Ralph Withington was killed in the Union City cement works. April 21, Dr. C. H. Woodcox died, aged 60. July 26, Wm. H. Allen died, aged 78. Sept. 1, C. D. Randall died, aged 72. Oct. 9, Stenographer Jas. King fell dead in the court room. Oct. 22, Ebenezer Hyde died, aged 93. Nov. 27, Albert Chandler died, aged 89. Nov. 30, Lewis A. Thompson died, aged 95.

1904—Feb. 7, North part of city flooded again. April, Wolverine (now Michigan Associated) Telephone Co. commenced business here. April 18, Dr. E. P. Alger died, aged 83. June 17, Johnson Couperage Co. lost \$5,000 by fire. Sept. 18, Thos. W. Dickinson died, aged 89. Nov. 29, Wallace Trostel killed by the cars. Dec. 29, Christopher Coffman died, aged 98.

1905—Feb. 1, B. R. Moore died, aged 68. Feb. 12, Dr. W. L. Andrews died, aged 64. Feb. 17, Rev. H. P. Collin resigned Presbyterian pastorate, after over 26 years' service. March 18, Ex-Gov. Cyrus G. Luce died, aged 81. April 13, Dr. H. B. Townsend died, aged 87. May 18, New city charter became law. June 8, Herbert Stygles struck and killed by a locomotive. June 13, J. B. Hellenberg died, aged 71. July 2, Leroy Butler killed by the cars. July 12, John Murphy died, aged 75. July 31, Ex-Mayor S. B. Kitchel died, aged 64. Aug. 28, J. H. D. Warren died, aged 82. Oct. 15, Ex-Mayor B. H. Calkins died, aged 65. Dec. 10, Trunk lines of sanitary sewer system finished. Dec. 17, Ralph and Ray Reilyea drowned in North Lake.

1906—Feb. 22, Maccabee Hall dedicated. March 29, Uri Blodgett died, aged 85. April 5, T. D. Halsted died, aged 89; resided here 70 years. April 15-19, Mr. and Mrs. R. C. Sawdey died. May 6, Gen. J. G. Parkhurst died, aged 82. May 26, Mrs. Kimball Parrish died, aged 89; had resided here 70 years. May 31, Alex. Kerr died, aged 80. June 16, John Anderson killed in a saloon row. June 28, Kimball Parrish died, aged 88; resided here 70 years. Aug. Sept. 2, Free Methodist Church dedicated. Oct. 22, Robt. Milnes died, aged 58. Dec. 21, Prosper C. Johnson died, aged 68.

1907—February 9, Carroll Brothers' store burned, with a loss of \$10,000. February 19, Ebenezer B. Saxton died, aged 74. April 10, John Gresley died, aged 64. April 14, Dr. William Wilson died, aged 59. June 9, Fr. Korst died; he was rector of St. Charles Church 33 years previous to 1900. June 26, J. H. VanAken died, aged 89; resided here 71 years. July 4, Bessie Munton killed by the cars. Aug. 9, Mrs. Louisa J. Wilder died, aged 84; resided here 78 years. Sept. 21, H. H. Flandermeyer died, aged 71; merchant here over 50 years. Sept. 27, J. E. Pratt died, aged 78. Oct. 28, A. J. Aldrich died, aged 65. Oct. 31, Chas. H. Milnes died, aged 65.

1908—Jan. 14, Rev. Wm. T. Lowry, former Baptist pastor, died, aged 67. Jan. 9, Vernon L. Nettleton suicided after attempting to murder his sister. Jan. 18, J. S. Barber died, aged 84. Jan. 25, Mrs. L. D. Halsted burned to death. March 5, Mrs. Jane Cunningham, aged 65, killed by falling down stairs. March 5-9, North part of town flooded again. April, Mrs. E. O. Lanphere willed St. Mark's Church \$5,000; in the fall of 1907 Mrs. Margaret Langdell left this church \$10,000. April 7, Dr. S. H. Chizbe died, aged 65. April 25, Elks' carnival cleared \$6,400. May 5, A. R. Burrows died, aged 81. July 2, Italian murdered west of Lake Shore yards. Aug. 1, Fire back of S. M. Hotel; loss, \$9,000. Sept. 3, Mrs. Mary E. Daugherty died, aged 76; she was the first white child born in Coldwater. Oct. 6, Israel Cory died, aged 94. Nov., Latter Day Saints' Church completed. Dec. 4, John T. Starr died, aged 47.

1909—March 19, Harlow Williams died, aged 82; resident of the county 73 years. March 28, The body of Sidney Brown, aged 67, was found in North Lake. April 5, Local option carried in Branch County by 581. June 9, Arthur J. Pierce died, aged 52. June 22, Corner-stone of the new postoffice building laid. Nov. 10, Mrs. Cornelius Finney, aged 59, killed by falling down stairs.

1910—Jan. 14, Six convictions, in the Circuit Court, of violating the local option law; fines aggregated \$290 and 194 days' imprisonment. Feb. 15, Lafayette M. Bassett died, aged 78. Feb. 26, Close of a run of 82 days' sleighing. May 13, Garber A. Nichols died, aged 50. May 16, New postoffice building occupied and opened to the public. May 17, Jay M. See, a lad 17 years old, killed by the caving in of an abandoned well from which he was taking brick. June 6, Mrs. Henry C. Bailey died, aged 72. June 12, Robert G. Chandler, aged 71, burned to death. July 21, Dr. George Ferguson died, aged 83. Aug. 5, Frank Carpenter killed by a fall from a scaffold at the "A" mill. Sept. 27, John W. Ives, aged 76, killed by falling through a floor in Bidselman's livery barn.

1911—Feb. 10, Vanderhoof place sold to city as site for new armory for Company A; price, \$4,600. March 8, Mrs. Caroline M. Lawyer found dead in bed; she left the Methodist Church \$10,000. April 16, R. A. Hall died, aged 68. April 17, Isaac Vanderhoof died, aged 80. May 28, George Jackowiak drowned by falling into the river from the Cement Co. tug. June 29, Branch County Chautauqua opened for its first session. July 4, Mercurys 192°. July 27, Arthur Cunningham killed by being run over by an automobile. July 28, Wm. Hurst died, aged 70. Aug. 6, Bradford Corless died, aged 89; he had resided here 75 years. Aug. 23, Dr. Leon A. Warsabo died, aged 63. Oct. 8, St. Charles parochial school dedicated. Oct. 25, Mrs. Roland Root died, aged 89; resided here 77 years. Nov. 12, Mrs. Richard Hurst shot her husband dead.



JUSTIN LAWYER

Elected Coldwater's third mayor in 1894, he was again elected in 1895. He was the city's first superintendent of water-works, when built in 1899. Mr. Lawyer died at the age of 70 in 1894.

1912—Jan. 1, Mrs. Clinton B. Fisk died, aged 79. Jan. 2-16, Mercury 1 to 15 below zero every night but one. Feb. 1, Geo. Mansell died, aged 87; was in business here 46 years. Feb. 5, Mrs. Jos. E. Hutchinson burned to death by the explosion of a can of kerosene oil while kindling a fire. March 5, Mrs. D. C. Powers died, aged 81. April 1, Branch County voted by 1146 to remain under local option; three years ago, 581; Coldwater "dry" by 26; three years ago "wet" by 41. May 2, City Council appointed first park and recreation commissioners, and purchased the old "C" mill site of about 7½ acres on the Coldwater River. July 7, Josiah Dingmon killed by Lake Shore train while riding his bicycle on the track. July 29, Warehouse of Wolverine Portland Cement Co. burned; loss, \$75,000; insurance, \$20,000. July 29, Benj. F. Rolph crushed to death by the wheels of an ice wagon. Aug. 3, Mercury stood at 39°, coolest point of a cool summer. Sept. 26, James R. Dickey died, aged 65. Oct. 8, Salvatore Amato killed at cement factory by being wound around a swiftly moving shaft. Oct. 22, Geo. W. Kellogg, aged 21, killed in the Warner coal shaft east of town. Oct. 26, Harry F. Bailey died, aged 38. Dec. 23, Ives G. Miles died, aged 83. Dec. 28, Gen. Frank D. Newberry died, aged 72.

1913—Jan. 27, Mrs. H. J. Woodward died, aged 81. July 3, Thirty-year franchise granted to Battle Creek, Coldwater & Southern Ry. July 4, Helen Phibbs, aged 17, drowned while bathing in Palmer Lake. July 25, Co. A left for Upper Peninsula to assist in quelling labor riots. July 27, Mercury 103°; the summer of 1913 was one of the hottest and driest on record. July 28, Body of Justin A. Dunham, who had disappeared four years before, found in a marsh near Tekonsha. Sept. 4, New electric street lights in business section

BRANCH DISTRICT LIBRARY

3 5401 42414 9226

BRANCH COUNTY LIBRARY ✓

turned on. Oct. 6, E. R. Clarke & Co.'s three-story double store collapsed, a foundation wall giving way; loss, \$20,000; occupants escaped unhurt. Dec. 17, Mrs. S. W. Driggs died, aged 86; had resided here 75 years. Dec. 25, Henry C. Simons died, aged 69.

1914—Jan. 19, W. H. McCort's store burglarized; loss, about \$1,000 worth of silks. Feb. 24, Sister Julian (Miss Hanley) died, as the result of falling down a stairway. March 22, Wm. King died, aged 88. April 6, County fair proposition snowed under in the county by 1,367. April 10, Neil Merrill died, aged 61. April 18, Mercury stood at 90° in the shade; April 20, only 30°, with snow. May 21, Hon. Albert A. Dorrance died, aged 87; he was one of the founders of the Republican party "under the oaks" at Jackson. May 26, Henry C. Bailey died, aged 82. July 4, Grand celebration; 15,000 out-of-town people here. Aug. 22, Horace Kitchel bought the Courier, consolidating it with the Reporter. Sept. 9, Y. M. C. A. building sold to Masons for temple. First asphalt pavement, Marshall and South Monroe Streets. Sept. 22, Hezekiah Sweet died, aged 74. Oct. 26-31, Masonic fair; receipts \$5,000. Nov. 6, Libby, McNeill & Libby's plant completed. Nov. 18, Wallace E. Wright died, aged 69.

1915—Jan. 1, Southern Michigan Telephone Co. bought up the Bell Company. March 16, Charles H. Newell died, aged 60. April 16, Benjamin R. Ferguson died, aged 96. June 24, Emilio Mancini was murdered near the cement factory. Aug. 6, Chelsea Wilmarth, aged 21, gored to death by a bull. Aug. 14, Mrs. F. J. Dunks died, aged 74. Aug. 27, Mercury 40°; the summer of 1915 was one of the most remarkable on record for coolness and rainfall. Sept. 22, County Clerk Roy G. Moore died, aged 32. Oct. 18, Bon Ami Club opened their new club house. Laundry building at the State Public School burned; loss \$6,000. Nov. 15, St. Mark's parish house completed and opened. Nov. 26, John A. Kerr died, aged 64. Dec. 23, Harvey D. Miller died, aged 93. Dec. 31, Geo. W. Whitehead died; he was born here 79 years ago.

1916—Jan. 1, Chas. N. Legg died, aged 69. Jan. 15, Alfred Milnes died, aged 71. Feb. 13, Newlin revival services closed; 529 "hit the sawdust trail." March 22, Thunder-and-lightning snowstorm and blizzard; March 23, "gentle spring"—6° above zero. April 25, Horace J. Woodward, in business here 59 years, died, aged 80. April 29, Robert Swaffield died, aged 83. June 17, John R. Champion died, aged 83. Aug. 16, Alfred E. Pearce died, aged 49. Sept. 7, C. D. Warner died, aged 76. Sept. 30, John Deabler was killed by the overturning of an automobile. Oct. 30, Roland Holmes was killed by the skidding of his automobile. Princess Manufacturing Co. commenced work.

1917—Jan. 3, Mrs. Sophia Upson Pratt died, aged 86. Jan. 24, Henry C. Whitley, aged 78, died from burns sustained in his home. Feb. 15, Company A returned home; they had left for the Mexican border June 24. March 13-24, Schools, churches, lodges, etc. closed on account of diphtheria. Apr. 6, War on Germany declared. May 6, First Sunday movies. June 7, High School 50th annual commencement; 51 graduates. June 19, Albert J. Dorrance died, aged 60. City purchased \$3,475 fire truck. July 5, Mrs. Cecelia B. Bingham, aged 88, killed by being run over by an automobile. July 18, Demonstration for Company A; crowd, 20,000; proceeds for Company A, \$1,684; cornerstone for new \$45,000 armory laid. July 20, First draft of men for German war. July 24, Company A mustered into United States service. Aug. 7, Mrs. L. E. Rose died, aged 79. Aug. 17, Willis E. Hodgman died, aged 45. Sept. 12, Sheriff George W. Ralston was shot dead by Frank VanTassel, who was later in the night killed in his house by a volley from a posse. Elmer J. Allen died, aged 52. Dec. 10, Chas. W. Mannerow died, aged 71. Dec. 22, William T. Doll, aged ten, rescued Greta Randerson from drowning in the Coldwater River, but himself perished under the ice.

1918—Jan. 3, Amariah G. Stevens died, aged 83. Jan. 18-22, Factories closed on account of nation-wide fuel shortage. Jan. 30, Glenn Mason killed by a falling tree. Feb. 11, Judge John B. Shipman died, aged 85. Feb. 14, Wm. Abbott committed suicide. June 19, Frank L. Parker was crushed to death in a printing press. July 2, Vaiden C. Bordner murdered. July 15, Robert Sherburne killed by the overturning of his automobile. July 31, S-rgt. Clyde Clinefelter was the first Coldwater soldier killed in the German war. Sept. 24, Mrs. G. W. Harding died, aged 69. Oct. 2, Edward R. Root died, aged 67. Oct. 13, Mrs. Eliza Pearce died, aged 87. Oct. 29, Mrs. Sarah I. Legg died, aged 94. Nov. 13, Ianthis D. Miner died, aged 80. Dec. 2, County Drain

Commissioner Eli D. Tift was killed in his automobile by a passenger train. Dec. 16, Assistant Postmaster Hal D. Crippen died, aged 50.

1919—Jan. 24, David A. Merrill died, aged 86. March 9, Wm. Sharp died, aged 91. March 31, Ensign Harold A. Robinson, 31, was killed in a sea-plane collision at Pensacola, Fla. April 29, Edward F. Ray died, aged 67. May 23, Company A returned from world war. May 26, Elijah Ball died, aged 82. June 23, Louis Sloman died, aged 71. Aug. 6, Chas. H. Dickinson, 64, died, his death following those of his wife and son Homer within a year. Aug. 11, Horatio N. Bidelman died, aged 83. Oct. 6, Harold Crawford, 18, was killed by the accidental discharge of his shotgun. Oct. 15, Alfred C. Sutherland died, aged 53.



THE EDWIN R. CLARKE PUBLIC LIBRARY

Presented to the city by Mr. Clarke in the year 1886, its cost was \$10,000. It houses about 20,000 volumes and is rated one of the best selected to be found in any small city in America.

1920—Jan. 5, Production commenced at the Homer furnace plant. Jan. 13, Mrs. Leonora Stansell died, aged 90. Feb. 13, Mrs. Thos. S. Osborn died, aged 74. Feb. 18, Theo. M. Olson and Haven E. Clair were killed by a New York Central train at Batavia. Feb. 19, Ball & Son's planing-mill damaged \$7,000 by fire. March 28, Destructive cyclone south of city caused \$150,000 damage and deaths of Wm. Doubt and a Mr. Perkins. There were scores of buildings destroyed. Apr. 3, Mrs. Amanda Lane died, aged 88. Apr. 13, C. A. Spaulding died, aged 80. May 10, Mrs. Richard S. Biddle suicided. May 20, First airship delivery of goods here; Lee Bros. were the consignees. July 15, VanAken block \$55,000 fire, heaviest loss in history of city. July 18, Lawrence Chapman drowned at the Narrows. Oct. 7, Z. G. Osborn died, aged 87. Oct. 20, Andrew Kerr died, aged 62. Nov. 8, Christopher Spofford killed while hunting. Nov. 28, Dr. W. H. Baldwin was found dead in his office.

Nov. 30, Dr. Frank G. Legg died, aged 66. Dec. 1, Mrs. Harriet Swaffield died, aged 77. Dec. 2, Roy Johnson accidentally killed by shotgun discharge.

1921—Jan. 10, Mrs. Minerva Holden died, aged 90. April 7, Farmers selling potatoes in Coldwater at 20 cents per bushel. May 1, Lincoln school building damaged \$20,000 by fire started by two young lads; firemen were seven hours subduing it. May 4, Mrs. E. D. Luedders died, aged 70. May 30, Channey R. Youngs, 22, suicided. June 9, High school graduated 57. June 20, Lucius M. Wing, former mayor and prominent financially, died; he was born here Feb. 27, 1840. June 26, The Armory was damaged about \$20,000 by fire, supposedly of incendiary origin. July 4, Big celebration; crowd estimated at 25,000. Sept. 11, John Boyer crushed to death in heavy gear wheels at the cement factory. Sept. 23, The Carle and Phelps cottages burned at Morrison's Lake with about 88,000 loss. Nov. 4, Mrs. W. H. Kelsey burned to death. Nov. 14, Maj. Geo. H. Turner died, aged 82. Nov. 22, City purchased a \$10,650 fire truck. Nov. 23, Mrs. A. C. Burdick died; she was born here 75 years ago. Nov. 27, Ebenezer Post, died, aged 84. Dec. 1, Mrs. J. H. Sackett died, aged 65.

1922—Jan. 27, Horace Kitchel died, aged 46. Feb. 13, Mrs. Sarah J. Pollock died, aged 76. April 19, Rev. J. C. Robinson died, aged 86. May 12, Charles T. Cornwell died, aged 100 years and 8 months. July 23, Samuel F. Smith suicided by cutting his throat; he was 67 years of age. Aug. 17, Big farmers' county picnic held in Coldwater; crowd estimated at 15,000. Oct. 13, Herman D. Keller killed by an overturning automobile in Florida. His age was 67. Oct. 18, Second vote on proposition to erect new \$140,000 school building; Yes, 562; No, 342. Oct. 22, Mrs. Frank F. McCort died, aged 49. Oct. 28, Burt E. Barlow suicided in Washington, D. C.; he was 42. Nov. 6, Wade Memorial Hospital opened. Nov. 15, Ory Olsen, 48, suicided by hanging himself. Nov. 19, Mrs. Dr. Andrews died, aged 77. Nov. 21, Contractor W. H. Friedrich broke ground for the new high school building. Dec. 14, Thomas S. Osborn died, aged 77.

1923—Jan. 8, Albert A. Sherman died, aged 81. March 3, Mercury 62 in the shade, a record breaker for this date; 16 days later mercury stood at zero. George W. Harding died, aged 78. March 21, Clarence L. Olds died, aged 70. March 22, Hon. Milo D. Campbell died, aged 71. Apr. 15, Rev. Henry P. Collin died, aged nearly 80; he was pastor of the Presbyterian Church over 26 years, commencing in 1878. Apr. 23, Wm. M. Jackson, 53, was killed by falling from the roof of a barn. May 7, Walter Gordon electrocuted by a live wire. May 21, Frank N. Williams died, aged 55. May 22, James Scott Warford died, aged 100. June 7, High School graduated 81. June 9, Henry C. Clark died, aged 80. June 13, Edwin Mansell died, aged 75. July 14, Destructive tornado visited the city. July 17, Rev. R. A. Wright died, aged 63. Aug. 6, O. W. Hoyt died, aged 91. Nov. 17, Mrs. Roy Birch shot her husband twice, nearly fatally, and suicided. Dec. 12, Dr. Fred H. Harris died, aged 48. Dec. 30, Aaron D. Milhan died, aged 81. During 1923 four wedded couples died: N. A. Reynolds, L. W. McCartney, S. P. Swain, A. M. Kysar and their wives.

1924—Jan. 13, Herbert A. Close died, aged 74. Jan. 23, Mrs. Agnes Gibson died in the house where she was born in 1845. Jan. 25, Robert J. Hamilton died, aged 66. March 17, Mrs. W. H. Milnes died, aged 49. April 10, Ernest D. Luedders, in business here 47 years, died, aged 78. May 4, Eldred Memorial Christian Church dedicated. May 5, Ex-Mayor Frank G. Sharp died, aged 68. June 19, H. Emery Weage, 37, died of burns received in an explosion of oil. July 21, Samuel Knauss died, aged 83. Aug. 31, Bartlett M. Fletcher died, aged 89; he had lived here 70 years. Samuel E. Brewer died; he was born here in 1839. Sept. 8, Mrs. Anne Donnelly died, aged 98. Oct. 16-18, Merchants' fair. Nov. 27, Champion Brass Works heavily damaged by fire. Nov. 29, County Treasurer Dottie Diekey Kimball died, aged 45.

1925—Jan. 17, Mrs. J. B. Shipman died, aged 79. Jan. 25, Harry R. Saunders died, aged 63. Feb. 26, Judson B. Branch died, aged 71; he was in business here 50 years. March 25, Thomas Rhodes, famous drummer for over sixty years, died, aged 79. April 4, Ida D. Bennett, 71, suicided. April 15, Fred W. Moore died, aged 58. May 20, Mercury 90°; May 23, 29°; snow. June 11, High school graduated 99. Aug. 2, Mark J. VanAken died, aged 63. Sept. 4, Geo. W. Klock died, aged 79. Oct. 31, Mercury 14°. Dec. 2, Dr. B. R. Ferguson died, aged 71. Dec. 3, Lydia Ketchum killed by an automobile. Dec. 15, Patrick Leavy and Bessie Denbroek killed in an overturned automobile. Dec. 28, Frederick J. Dunks died, aged 90.

1926—Feb. 2, Adolmer Page, 20, was robbed of \$20 and murdered. Feb. 6, Capt. Edwin E. Lewis died, aged 87. Feb. 7, Dr. Fred Sherman died, aged 68. March 31, Thomas J. Nixon died, aged 82. Rev. Clinton S. Barnhart died, aged 88; his wife, 79, died five days later. April 17, Frank A. Brown died, aged 67. April 20, Dr. Newton Baldwin died, aged 74. July 1, City electric service extended to the Narrows, Country Club and Morrison's Lake. July 17, Frank W. Sawdey died, aged 73. July 18, Charles W. Bennett died, aged 88. Aug. 25, Mrs. Eunice A. Carleton died, aged 90. Sept. 12, Fr. Jas. P. Walsh closed his work as rector of St. Charles Catholic Church; he was succeeded,



COLDWATER CITY HALL.

Oct. 23, by Fr. Edward P. Stanton. Sept. 19, Frank F. McCorst died, aged 56. Oct. 10, Marian Davis, 17, killed in an automobile collision. Oct. 19, Wreck causing \$100,000 loss in the New York Central yards.

1927—Jan. 1, Mrs. Elizabeth Walker died, aged 77. Jan. 4, Mrs. Mary Vandenburg died, aged 72. Jan. 6, Geo. L. Weismann, officer in the Hoosier Shoe Co., arrested for embezzling the company's funds, but made a daring automobile escape; H. C. Loveridge was appointed company receiver. Jan. 11, Standard Oil safe blown for \$198. Jan. 16, Edson S. Taylor died, aged 74. Jan. 17, Mrs. Mary Hatfield died, aged 84. Jan. 19, Twins born to Mr. and Mrs. Willis D. Smith gave them six children under five years of age, another

pair of twins having been born less than a year before. Jan. 23, Mrs. Rhoda Yockey died, aged 61. Jan. 24, Church of Christ closed revival services with 153 new members. Jan. 25, Perry A. Sweszy died, aged 75. Jan. 26 to Feb. 17, Unusually mild period, the mercury ranging from 25 to 50. Jan. 26, Ruth Parker and Jack Vornillion married. Jan. 27, Thelma Paradine and William Stockwell married. Mr. and Mrs. Geo. Stewart celebrated their golden wedding anniversary. Jan. 29, Mrs. Emily Knowlton died, aged 77; also Mrs. L. W. Ward. 38. Jan. 31, Mrs. D. C. Allen died, aged 74.

Feb. 1, John Vogel died, aged 81. Feb. 3, Mrs. Elizabeth Wolcott died, aged 80. Feb. 5, Mrs. Perry Lippert died, aged 33. Feb. 11, Wm. A. Lott died, aged 70. Feb. 20, Home of W. C. Stallwood burned, family of ten barely escaping in their nightclothes. Feb. 24, Mrs. F. H. Flandermeyer died, aged 45; also Mrs. H. G. Wadsworth, 81. Feb. 25, Wilbur S. Rogers died, aged 71. Feb. 26, Mr. and Mrs. Peter Heel celebrated their golden wedding anniversary.



VIEW ON EAST CHICAGO ST., AT THE CORNER OF MORSE

March 1, O'Neill Carroll bought the interest of Walton Kemp in the business of Kemp & Carroll. March 2, Morris G. Clarke died; he was born in Coldwater in 1835. Michigan Associated bought the Southern Michigan Telephone Co. at receiver's sale, the stockholders realizing ten cents on the dollar. March 3, Almen E. Cole died, aged 61. March 10, Mrs. Sarah Bennett died, aged 73. March 6, Margaret Nichols and Rollin R. Bowerman married. March 12, Helen Ruth Teller and Ozro A. Knight married. March 14, Mr. and Mrs. H. K. Saunders celebrated their sixtieth wedding anniversary. Dorothy Stukey and Arthur Waterbury married. March 15, Geo. H. Eggleston died, aged 83. March 17, Mrs. Amanda Fulton died, aged 81. March 19, Coryden M. Fenner died, aged 79. March 21, Close of an unusually mild winter. Myrtle Corless and Frederiek R. Dixon married. March 24, Veo L. Martin and Carleton M. Duguid married. March 25, Park Sharts died, aged 59. March 26, Mrs. E. D. Legg died, aged 59. March 29, Hazel Hutchins and Charles A. Potter married. March 31, E. C. Clark died, aged 49. Davis & Reppert grocery sold to Walton Kemp.

April 1, Howard M. Canon and Pauline M. Rathbun married. Elmer E. Palmer and Stanley E. Weage entered into law partnership. April 4, City election: Republicans elect everything except two ward officers; nearly every candidate unopposed; \$5,000 comfort-station proposition defeated. Alvin Moffit died, aged 76. April 6, A. E. Balcom died, aged 77. April 12, C. Adelbert Hicks died, aged 78. April 20, Lois Arline Dove and Zell Fairbanks married. Edward S. Whaley died, aged 84. April 23, Mrs. Jessie M. Fauriol died, aged 70. April 25, Mrs. Amelia Nixon died, aged 69; also Louie F. Hildebrand, 56. April 26, Fred Olmsted died, aged 51; also Mrs. John Sellen, 64. April 30, Mabel Myers and Rowet Jones married.

May 1, Karl E. Ulom and Ruth F. Beach married. May 3, Mrs. H. P. Collin died, aged 88. May 5, Mrs. Herbert F. Lee died, aged 59; also Peter

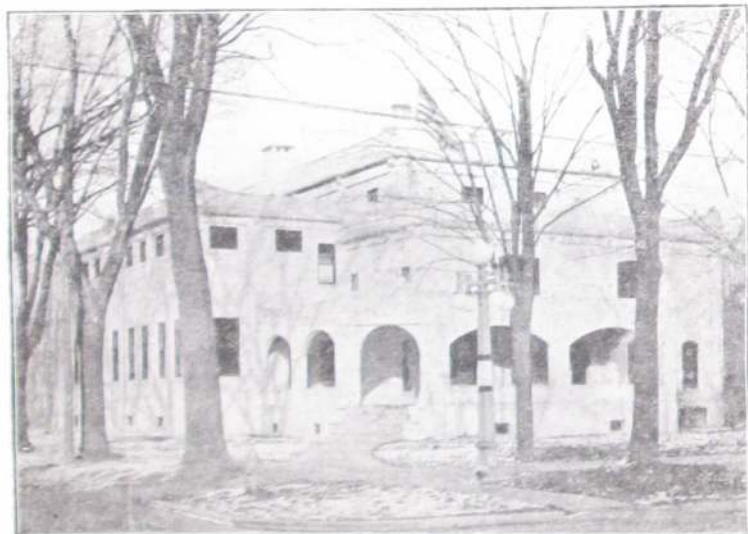

MASONIC TEMPLE

This beautiful building was originally the Lewis Art Gallery and later the Y. M. C. A. As remodeled by the Masons of the city for their use it is one of the outstanding structures of its kind in Michigan today. With its furnishings it is worth not far from \$50,000.

Shand, 73. Clara Yuhl and Floyd E. Raymond married. May 9, Otto Marthy died, aged 18. Burneice Hackenberger and Raymond Otis married. May 10, Edward A. Brown died, aged 64. May 13, Mrs. Ida Blake died, aged 61. May 15, Mrs. Leonore Dunn died, aged 80. May 20, Edward E. Wing and Arline F. Bowerman married; also Marie Pierce and John Zabonick. May 21, Mrs. Lucretia Smith died, aged 75. May 22, Harry O. Adams died, aged 70. May 23, Mrs. Iva J. Mix died, aged 64. May 28, Max Holbrook and Clara Stockwell married. May 29, Etolene Olmstead and Lester LaForge married.

June 4, Mrs. Lucy Draper died, aged 73. June 5, Mrs. Mary Waldron died, aged 76; also George W. Graves, 71. June 7, High school graduated 95. Mr. and Mrs. Harry E. Doty married a second time. June 13, John C. Stafford died, aged 87. June 14, Frank Stokes died, aged 58. June 17, Stephen Collins died, aged 71. June 18, Helen Farwell and Don Norton married. June

19. Mrs. Victoria Cole died, aged 58. June 22, Marjorie Burns and Basil Miller married. June 25, Marie Luedders and George Stamm married; also Mrs. Rolene Rickard and Frederick A. Okeley. June 30, Clarence S. Vincent died, aged 66.

July 2, E. L. Vandenburg sold the Gem Cafe to C. A. Metz. July 3, Peter Fisher drowned at the Willows after rescuing Beryl Butcher. July 5, Harold Goodale and Evangeline Hess married. July 6, Frederick C. Mohrhardt died, aged 34. July 7, Mildred L. Lucas and Frank M. Gamby married. July 12, Jas. Royce Hiesrodt died, aged 22. July 16, Alethia Thompson and Frank Lucas married. July 17, Mrs. Sarah M. Saunders died, aged 91. July 18, Ira J. Mix died, aged 68. July 21, Henry Aurand died, aged 42. July 23, Laura Hibbard and Lionel Watson married. July 26, Gladys Teal and Vern McDonald married.

Aug. 6, Harry Oberlin died, aged 35. Business of Swaffield & Hibbard sold to Floyd R. Crow. Aug. 7, Eugene M. Swaffield died, aged 67. Aug. 9, Mrs. Lucretia Livingston died, aged 79. Aug. 10, Mrs. Esther L. Forbes died, aged 80. Aug. 11, Anasa Tomlinson died, aged 69. Aug. 13, Samuel L. Treat and Marita M. Cummins married. Aug. 14, Rev. O. S. Martin and Mrs. Vesta Eldred married. David C. Young died, aged 46. Aug. 15, Bonus of \$5,000 raised for the (Shaw Company) shoe factory. Aug. 18, Carl V. Peterson, 18,



THE SHOE FACTORY

Financially wrecked by dishonest officers in January, this fine factory was reopened under new management in October.

killed by falling from a freight train in Nevada. Orton A. Turner died, aged 59. Aug. 21, Rev. D. A. Manker closed his Wesleyan Church pastorate; succeeded by Rev. D. G. Hodgkin. Aug. 23, Chas. S. McCartney died, aged 67. Aug. 24, Lucile Steffy and Carl Strang married. Wolf Bus Co. sold to Chas. Merritt. Aug. 25, Mills Redmond and Viola Snider married. Aug. 27, Harriett Lind and Paul Dyer married. Aug. 29, Mrs. Sarah Moore died, aged 87. Aug. 30, Mrs. Margaret Gibson died, aged 81. Aug. 31, Rev. Wm. F. Abbott closed his pastorate with the Free Methodist Church; succeeded by Rev. D. J. VanAntwerp.

Sept. 6, Harvey B. Snyder and Mrs. Johanna VanOrman married; also Mabel Bowden and Leo Doll. Sept. 7, Bonus of \$2,500 raised for Moreney factory. Sept. 9, Long drouth broken by heavy rain. Sept. 10, Ruby A. Smiley and Leo McClure married; also Thelma Franklin and Leo Knapp. Chas. Hodgman and Elizabeth Ranck. Sept. 11, Ethel Clair and Chas. R. Hall married. Sept. 12-16, Record-breaking hot spell. Sept. 14-17, County fair. Sept. 16, Chas. Appleby bought the Burns & McCarty business. Sept. 17, Charlotte Dickinson and Sam W. Fletcher married. Montrou G. Gundrum died, aged 23 months. Sept. 24, Leon Clark and Louise Thompson married. Sept. 25, R. J. Hall, 23, was killed in an automobile collision; his wife was seriously injured. Sept. 29, Wm. Denbrock died, aged 51.

Oct. 1, Mrs. Elizabeth Burdick died, aged 73. Gwendolene E. Green and Arthur R. Coleman married. Oct. 2, Mr. and Mrs. Jacob Nodell celebrated their golden wedding anniversary. Mrs. Mary Herenden died, aged seventy. Oct. 4, Clarence M. Leatherman and Myrtle A. Crowell married. Oct. 7, Mrs. Frank Ehlinger died, aged 49. Oct. 8, Thomas H. Lapold died, aged 81. Oct. 10, Mrs. Ruth Barrell and B. F. Fuller married. Oct. 12, Mrs. Nellie Osborn's store robbed of about three thousand dollars' worth of women's dresses, coats, etc. Oct. 14, Mrs. Melissa R. Buffham died, aged eighty-three.

Oct. 22, Ruth Williams and Chas. M. Giddings married. Mr. and Mrs. A. P. Hawks celebrated their sixtieth wedding anniversary. Oct. 23, Express Co. safe wrecked by burglars; no loot. Oct. 26, Loren R. Brooks died, aged 65. Oct. 27, Uriah Killinger died, aged 83. Dorothy Carls and Arthur Ball married. Oct. 28, Ray K. Bailey died, aged 61. Oct. 29, John C. Hills died, aged 81. Oct. 31, Big Halloween celebration. The month of October was a record breaker for mildness, the mercury often running above 80 in the shade.

Nov. 4, Mr. and Mrs. Nelson Russell celebrated their 61st wedding anniversary. Nov. 5, Margaret Weaver died, aged 24. Nov. 6, Mrs. Dr. D. H. Wood died, aged 77. Nov. 8, Mr. and Mrs. M. F. Sheneman celebrated their 50th wedding anniversary. Yale B. McCorl of this city and Constance Hodge of Quincy were married. Nov. 12, Wm. Nye died, aged 79. Nov. 13, Benj. C. Wahl, a Chicago banker, died in Wade Hospital, the result of an automobile collision; his bride of two days was almost fatally injured. Nov. 14, Mr. and Mrs. C. T. Yapp celebrated their golden wedding anniversary. Flora Prout



NOVEMBER 1, 1927. IN COLDWATER

This photograph, taken on West Chicago Street the last of October, 1927, shows the heavy foliage still remaining on our beautiful shade trees at that time.

and Chauncy Hopkins married. Nov. 18, Wm. J. Roberts died, aged 65. Nov. 20, Mr. and Mrs. Jas. H. Cook celebrated their 50th wedding anniversary. Nov. 25, Jay H. Osborn died, aged 63; also Mrs. Henry Legge, 70. Nov. 27, Chas. Norton died, aged 97. Nov. 28, Mrs. Emma Butcher died, aged 72. Nov. 29, James Sims died, aged 46. C. H. Wirt's home badly damaged by fire. Nov. 30, A mild blizzard, the first mentionable snow of the fall. Mercury the day before, 90°; average maximum for November, 52. Nov. 30, Mrs. Fred Satter died, aged 74.

Dec. 7, Pastures green, water very high in streams. Dec. 8, Mercury down to zero. Dec. 10, Clinton L. Ball died, aged 75; also Edwin S. Kleindinst, 60. Dec. 15, Geo. M. Kerr died, aged 57. Dec. 17, Mrs. Rebecca A. Jones died, aged 89. Simon B. Riker and Maud VanEtta married. Dec. 19, J. E. Morgan sold the People's Restaurant to Mrs. Ella Garrett. Leona Lincoln and Edward Yockey married. Dec. 22, Mrs. Hattie L. Chapman died, aged 65; also Mrs. Lydia J. Blowers, 75, and Luther S. Brown, 79. Dec. 25, Teresa Reynolds died, aged 32.

During 1927 about fifty prisoners pleaded guilty, as charged, before Judge Johnson in the Circuit Court, a most unusual record.

Through the efforts of the Industrial Club and Chamber of Commerce,

during 1927 several new factories began business here. The summer resort activity showed added growth. With the completion of fine concrete highways east and west and north and south, from 3,000 to 4,000 automobiles passed through the city daily, together with some 40 to 50 passenger busses.



DR. J. H. BEECH

Dr. Beech, Coldwater's fourth mayor, was elected in 1896. His wide popularity was attested by the fact that on the day of his funeral the procession of carriages stretched from the business section of the city to Oak Grove Cemetery. He was 59 years of age when he died, Oct. 17, 1878.

Notable Events in the History of Coldwater

1821—Indians sold this region to whites.
1822—First trading post established.
1829—County was laid out.
1830—First house built by Hugh Campbell.
1831—Village platted; county seat at Branch.
1837—Village incorporated.
1839—First schoolhouse erected.
1840—Last of the Pottowattomies removed.
1842—Coldwater became county seat.
1848—First court-house erected.
1849—Telegraph line reached Coldwater.
1850—First railroad train arrived.
1852—First county fair.
1854—Oak Grove Cemetery was established.
1861—City incorporated.
1864—Cold New Years: 32 below zero.
1868—First Memorial Day observance.
1871—Mansfield railroad started.
1874—State Public School opened.
1876—Baw Beece disaster.

1881—Armory Hall and other incendiary fires.

1882—Telephone introduced.

1886—E. R. Clarke library building dedicated.

1887—County first adopted local option.

1888—New court-house completed. Electric street lights introduced.

1890—Central school building burned. Water-works system built.

1892—Free mail delivery introduced.

1895—Slight earthquake.

1897—Last county fair.

1898—First street paving.

1900—City adopted standard time. Rural mail delivery began.

1905—New city charter became law. Sanitary sewers established.

1909-10—Eighty-two days' sleighing.

1910—Present postoffice building opened.

1911—First Chautauqua.

1913—Remarkably hot, dry summer.

1915—Remarkably cool, wet summer.

1916—Hottest July on record.

1917—New \$45,000 Armory erected.

1919—City took on new growth and prosperity.

CIVIL WAR VETERANS

Coldwater and vicinity gave over 500 soldiers in the Civil War. After nearly 63 years, these 38 of those who returned from the war are still living:

John Allen	Cordella R. Doty	Henry Stahl
C. H. Bard	D. S. Etheridge	John G. Stepper
Charles Bender	Steuben Filkins	Geo. Stewart
Dwight A. Bolster	A. R. Grove	Baxter H. Strong
L. L. Bosserman	Dr. L. C. Hatton	S. M. Teachout
Wm. Bricker	J. H. Jagger	Chas. R. Thompson
Jefferson T. Burns	Geo. W. Jeffers	Samuel E. Treat
O. D. Caldwell	A. A. McLaughlin	A. A. P. Unangst
J. H. Clutter	Dr. Geo. H. Moulton	J. H. Van Noys
Reuben Cote	Jacob Nodell	W. H. Wisland
Otis B. Cox	Lewis E. Pierce	B. S. Wilcox
L. S. Daniells	James B. Rowley	Dr. D. H. Wood
James Doris	Clark Sherman	

WORLD WAR GOLD STAR HONOR ROLL OF BRANCH COUNTY

Following are the names of the Branch County boys who gave their lives in the World War:

George P. Adams	Stephen E. Herman	Ernest P. Rex
Claude W. Alderman	Ray C. Hilton	George Q. Rice
Harold Berger	Floyd Holcomb	Eugene E. Richardson
Edwin R. Bennett	Richard Hower	Ralph V. Robbins
Joe W. Bobacz	Leonard Johns	Harold A. Robinson
Charles D. Boley	Frank Johnson	Shirley J. Salts
Charles K. Burr	Eldridge G. King	Harry L. Sherman
Ralph R. Carr	Frank C. Kostelny	Arthur L. Sioman
Roy B. Cass	Michael J. Losinski	Frank C. Sullivan
Clyde C. Clinefelter	Fred E. Luce	Myles Swain
C. Morris Cooke	Delbert Lupold	Harold Thomas
John Conant	Dominick Monoecke	Harry T. Watkins
Joseph A. Demorest	Tony Monoecke	Henry Watson
Edward C. Dunn	Vere Mowry	Harvey Wendorf
George B. Gilchrist	Paul H. McKenzie	Irvin Zimmerman
Harry Grinnell	Robert L. Nichols	Fred Zurbrugg
Timothy W. Greely	C. Rodney Parker	
Cyril Henry	Cornelius G. Pfirman	

CAPTAINS OF COMPANY "A" FROM 1871 TO 1928

Harlow E. Macarey.....Temporary	L. D. Hickey.....1895
George H. Turner1871	Frank D. Newberry (2d term) ... 1895
Clarence L. Hunter1873	Edward D. Legg 1899
Chas. N. Legg 1877	Fred K. Ferguson 1904
Frank D. Newberry 1889	Edward D. Legg (2d term).....1907
Norman A. Reynolds 1886	Albert J. Fiske 1907
William Mix 1889	Mark S. Andrews 1908
Wm. Eble 1889	Richard G. Bishop..... 1910
Chas. S. Stuart 1890	Boscoe L. Graves 1917
Jas. B. Smullen 1894	Leland E. Wheeler..... 1923

FACTS ABOUT COLDWATER

Numerous mills and factories.
 Handsomest city in Michigan.
 Only \$31,000 city indebtedness.
 Altitude, 982 feet above sea level.
 One daily paper and one weekly.
 Over 40 miles of cement sidewalks.
 Population, over 7,000; colored, 17.
 Beautiful business section, solidly built.
 Coldwater River skirts the city on the west.

Located on the great New York Central Fast Mail line.

Five public library building, containing 19,000 volumes.

Broad, level streets, shaded by maple, elm and oak trees.

Complete sewerage system, also system of storm-water sewers.

Fine postoffice building, erected by the Government; cost, \$52,500.

Home of the great State Public School, Michigan's best charity.

Extensive system of water-works and electric light, municipally owned.

Splendid fire department. Total gross fire loss in 22 years, only \$109,280.

More miles of gas mains than any other city of similar size in the world.

Many beautiful lakes, with fine fishing and boating, within short-distances.

Cement, brick and asphalt paving in business section and portion of residence section.

A prosperous, thrifty city, surrounded by the finest agricultural country. Bank deposits, over two million dollars.

Six large, modern school-houses, eleven churches, spacious and handsomely appointed Masonic Temple, a fine \$40,000 courthouse, \$25,000 Elks' Temple, \$35,000 opera-house, and a \$45,000 armory.

POPULATION

Following are the census reports for Coldwater for the years given:

1864.....	3,977
1870.....	4,381
1874.....	4,330
1880.....	4,681
1884.....	5,099
1890.....	5,247
1894.....	5,209
1900.....	6,216
1904.....	6,225
1910.....	5,945
1920.....	6,114

BY WARDS

	1890	1900	1904	1910	1920
1st Ward.....	1383	1692	1617	1563	1662
2d Ward.....	1459	1722	1826	1874	1944
3d Ward.....	1283	1514	1550	1396	1378
4th Ward.....	1122	1288	1232	1112	1121

NAMES IN THIS DIRECTORY

1914.....	6,069	1922.....	6,765
1915.....	6,110	1923.....	6,164
1916.....	6,134	1924.....	7,139
1917.....	6,147	1925.....	7,215
1918.....	6,082	1926.....	7,222
1919.....	5,990	1927.....	7,088
1920.....	6,446	1928.....	7,139
1921.....	6,563		

BRANCH COUNTY

1837.....	4,010
1840.....	5,715
1850.....	12,472
1854.....	15,724
1860.....	20,981
1870.....	26,226
1880.....	27,941
1884.....	27,661
1890.....	26,791
1900.....	27,811
1904.....	26,397
1910.....	25,665
1920.....	23,997

MICHIGAN

1800.....	551
1810.....	4,762
1820.....	8,896
1830.....	31,639
1840.....	212,267
1850.....	397,654
1860.....	749,113
1870.....	1,184,282
1880.....	1,636,937
1890.....	2,093,889
1900.....	2,420,982
1910.....	2,810,172
1920.....	3,668,412

SUPERINTENDENTS OF THE STATE PUBLIC SCHOOL

APPOINTED

Zelotes Tuedsell.....	March 13, 1874
Lyman P. Alden.....	June 21, 1875
John N. Foster.....	May 9, 1883
Wesley Sears.....	June 20, 1887
Chauncey F. Newkirk.....	Sept. 1, 1889
W. H. Wieand.....	Oct. 7, 1891
A. N. Woodruff.....	July 9, 1893

APPOINTED

A. J. Murray.....	Sept. 1, 1895
John B. Montgomery.....	Dec. 15, 1897
Dr. A. W. Ives.....	May 15, 1923
H. A. Hamp.....	Sept. 25, 1924
Katharin Ostrander.....	March 11, 1925
Clarence F. Ramsey.....	April 28, 1927

COLDWATER'S NONOGENARIANS

Mrs. Lenora Grinnell, 193 Church.....	96
Mrs. Caroline Parker, 97 W. Pearl.....	91
Mrs. Susannah Raymond, 140 W. Chicago.....	91

Mrs. Caroline Smith, 90 S. Monroe.....	94
John G. Stepper, 142 Grand.....	93
A. A. P. Unangst, 214 Marshall.....	94

An Abstract of the Principal Ordinances of the City of Coldwater

Ashes must not be deposited in any street or alley. Penalty, not over \$50.

Automobiles must not be driven over 15 miles per hour in the business district and 20 miles in residence sections.

Awnings must hang at least eight feet from the sidewalk.

Bicycles must not be ridden on the sidewalks on Chicago St. from Clay to Hudson, on Monroe St. from Pearl north to the telephone office, nor on Hanchett St. from Pearl to Harrison. Sidewalk speed limit, eight miles per hour. Every bicycle must have a bell. Lamp or lantern required at night.

Bills or notices must not be posted on telephone or electric light poles.

Chickens or poultry must not run at large. Penalty, \$50 fine or thirty days' imprisonment, or both.

City water: Sprinklers must not be used on lawns or gardens from 10 p. m. to 4 a. m.; street sprinkling permitted at any time.

Disturbers of religious meetings may be fined \$30, jailed for thirty days, or both.

Drunkenness is punishable by \$25 fine, thirty days in jail, or both.

False alarm of fire is punishable by \$5 to \$50 fine.

Fire escapes must be placed on all buildings three stories high.

Fireworks may only be used July 4 or in public demonstrations.

Fishing from bridges is prohibited.

Fly prevention: From Apr. 1 to Oct. 31, business places must deposit garbage in water-tight receptacles; all fruits and meats must be kept fly-tight. Householders must not let garbage or kitchen slops stand more than two days. The third week in April is general clean-up week.

Gambling with dice, cards, machines or lotteries is finable, not over \$300.

Guns or pistols cannot be fired within the city limits.

Horses must not be driven over eight miles an hour.

Inmates, visitors or owners of disorderly houses are subject to \$100 fine.

Leaves or rubbish cannot be burned in any street or alley.

Meats sold in the city must have been slaughtered in a licensed abattoir and rigidly inspected.

Milk dealers are under rigid sanitary restrictions.

No horse, mule, cattle, hog, goat or goose may run at large on the streets.

Peddlers (except of fresh foods) must pay \$25 per day license.

Salaries: Clerk \$1800, street commissioner \$1200, marshal \$1100, treasurer \$500, attorney \$500, health officer \$300, meat and milk inspector \$200, firemen \$200 each. Mayor, aldermen and members of the various boards receive no pay.

Sidewalks can be built of cement only.

Signs or goods displays must not project more than three feet from the building.

Skunk pelts cannot be kept within the fire limits.

Smokestacks must be high enough to carry smoke above nearby buildings.

Spitting on sidewalks, in parks, or on public stairways is finable, not to exceed \$50.

Sunday: Games and public diversions are not prohibited. Stores may be open from 9 a. m. to 9 p. m.; ice cream parlors, 9 a. m. to 10:30 p. m.; "movies," 2 to 10 p. m.

Tree branches must be kept trimmed to within eight feet of the sidewalk.

Vehicles for public hire must be licensed at \$5 each per year. Fare must not exceed 50 cents between points inside the city.

Vendors of unwholesome food may be fined \$75 or jailed for sixty days.

Penalties range from \$5 to \$300 fine or jail sentence, or both. Persons convicted of ordinance violation may be compelled to do street work, wearing ball and chain.

PASTORS WHO HAVE SERVED COLDWATER CHURCHES AND THE YEARS OF THEIR APPOINTMENT

METHODIST			H. P. Collin.....1878	D. A. Hayes.....1906
Wm. Sprague.....1832		W. L. Gelston.....1905	Jas. P. Welsh.....1919	
Henry Colelager.....1833		Geo. E. Barnes.....1907	Edward P. Stanton.....1926	
E. C. Garrett.....1834		Donald MacCluer.....1913		
Richard Lawrence.....1835		H. W. Jerrett.....1920		
Peter Sabin.....1836		Thomas Baxter.....1924		
J. F. Davison.....1838				
Roswell Parker.....1839				
John Erenbrack.....1841				
Wm. Sprague.....1844				
Isaac Bennett.....1845				
John Erenbrack.....1847				
J. E. Park-er.....1848				
Peter Sharp.....1849				
Elijah Crane.....1850				
J. Summerville.....1851				
P. B. Baugs.....1853				
Harrison Morgan.....1855				
Norman Abbott.....1857				
W. C. Comtois.....1858				
A. L. Crittenden.....1860				
Israel Cogshall.....1861				
D. R. Latham.....1862				
Jos. Jennings.....1863				
J. W. Robinson.....1865				
Elias Cooley.....1868				
W. H. Pearce.....1871				
A. A. Knappen.....1873				
Isaac Taylor.....1874				
Israel Cogshall.....1875				
J. L. Buell.....1877				
A. P. Moors.....1879				
D. F. Barnes.....1882				
H. M. Joy.....1885				
W. A. Hunsberger.....1886				
James Hamilton.....1890				
Wm. Denman.....1893				
A. M. Gould.....1895				
W. L. Barth.....1896				
W. L. Cogshall.....1897				
W. P. French.....1898				
L. E. Lennox.....1900				
F. A. Chapman.....1904				
Louis DeLamar-ter.....1908				
R. E. Meader.....1910				
R. A. Wright.....1916				
C. W. Mackenzie.....1923				
PRESBYTERIAN				
C. W. Girney.....1837				
Louis Mills.....1842				
S. C. Hickok.....1844				
E. P. Marvin.....1848				
O. W. Mather.....1851				
G. S. Goodman.....1853				
H. C. Hovey.....1860				
G. L. Foster.....1863				
W. C. Porter.....1865				
J. G. Jones.....1872				
BAPTIST				
Reuben Graham.....1835				
W. B. Brown.....1838				
John Southworth.....1840				
James Davis.....1842				
J. A. Keyes.....1844				
O. C. Comstock.....1845				
A. P. Tucker.....1848				
F. O. Marsh.....1850				
E. J. Corey.....1853				
A. A. Ellis.....1857				
Edwin Eaton.....1858				
E. Curtis.....1866				
N. Pierce.....1868				
W. T. Lowry.....1871				
J. H. Donnelly.....1882				
J. H. Good.....1884				
J. P. Phillips.....1886				
E. O. Smith.....1890				
B. Otto.....1894				
C. F. Vreeland.....1897				
I. D. Hall.....1900				
M. A. Graybiel.....1902				
F. B. Bachelor.....1907				
C. S. Burns.....1910				
G. C. Lamont.....1915				
C. R. Osborn.....1919				
W. L. Sharp.....1922				
E. A. Kelford.....1924				
EPISCOPAL				
Geo. Willard.....1848				
G. M. Skinner.....1855				
H. Safford.....1860				
Jos. Wood.....1863				
J. W. Ray.....1866				
G. P. Schetky.....1869				
H. Safford.....1870				
H. J. Cook.....1875				
H. Hughes.....1886				
H. Sowerby.....1895				
A. S. Murray.....1907				
C. B. Bakeslee.....1912				
J. Hewitt.....1915				
G. S. A. Moore.....1919				
C. K. Thomson.....1921				
CATHOLIC				
J. Kindikens.....1856				
Fr. Richaert.....1860				
C. Korst.....1867				
J. J. Gore.....1900				
WESLEYAN				
Calvin Sawdey.....1844				
A. S. Rogers.....1845				
Wm Barrows.....1846				
A. W. Curtis.....1847				
Calvin Sawdey.....1849				
A. B. Cobb.....1852				
Calvin Sawdey.....1854				
E. Kirtland.....1856				
S. B. Smith.....1858				
M. B. Wilsey.....1862				
H. W. Wright.....1863				
G. A. Olmstead.....1864				
R. H. Ross.....1865				
A. W. Curtis.....1867				
Beckwith.....1869				
H. C. Halbert.....1870				
W. P. Martin.....1872				
H. D. Inman.....1873				
R. H. Ross.....1875				
W. T. Williams.....1877				
L. Stowell.....1879				
H. A. Day.....1880				
T. C. Fisher.....1883				
Pifer.....1885				
C. L. Preston.....1886				
D. D. Martin.....1887				
E. Preston.....1889				
Joel Martin.....1890				
J. B. Sellick.....1891				
C. M. Duryea.....1897				
J. W. Ayling.....1900				
W. S. Phillips.....1901				
E. T. Gray.....1902				
A. W. Hall.....1908				
S. A. Maxwell.....1909				
A. J. McPherson.....1912				
Walter Rathbun.....1918				
G. L. Densmore.....1919				
Florence Sell.....1920				
A. R. Merrill.....1922				
D. A. Manker.....1923				
D. G. Hodgkin.....1927				
FREE METHODIST				
John Ellison.....1866				
W. D. Bishop.....1867				
J. A. Wilson.....1868				
W. W. Warner.....1870				
L. T. Frink.....1872				
A. Omans.....1873				
James Linn.....1874				
Thomas Riley.....1875				
George Windust.....1877				
O. Barfell.....1879				
J. Lawrence.....1880				

A. B. Mathewson.....1881	J. G. Anderson.....1908	R. F. Mallon.....1920
G. W. C. Smith.....1882	Wm. Rennie.....1911	Adolph G. Berg.....1922
H. Simpson.....1884	D. M. Wells.....1913	Theodore J. Huegh.....1925
H. H. Cannon.....1885	B. F. Hitchcock.....1916	
S. A. McGee.....1886	C. W. Miller.....1917	CHURCH OF CHRIST
P. E. Vincent.....1888	H. Voorhess.....1920	A. N. Cooper.....1909
John Ellison.....1889	W. E. Hosmer.....1921	Walter R. Cady.....1910
Wm. Cochran.....1890	W. F. Abbott.....1924	N. B. Robbins.....1911
L. H. Midholland and F. L. Baker.....1891	D. J. VanAntwerp.....1927	S. G. Rothermel.....1912
C. C. Omans.....1893		J. H. Cargill.....1913
F. E. Armstrong.....1895	LUTHERAN	J. L. Wheeler.....1915
C. W. Miller.....1896	H. Speckhart.....1861	C. M. Keene.....1916
P. E. Vincent.....1898	J. Hahn.....1865	J. T. Bridwell.....1920
R. L. Scamehorn.....1900	F. Hauser.....1878	W. S. Mesnard.....1924
C. D. Paige.....1902	M. Toewe.....1884	A. Carroll Shaw.....1925
Lewis Cottrell.....1903	A. Roeder.....1891	
J. R. Poet.....1905	C. J. Homan.....1904	LATTER DAY SAINTS
E. P. Russell.....1906	O. A. Stamm.....1907	S. W. L. Scott.....1887
	E. H. Felten.....1910	Starr A. Corless.....1922

N.Y. C. R. R. Time Card

GOING EAST			
	52	102	14
Chicago.....	2 30	5 10	2 00
Burr Oak.....	3 15	5 55	5 52
Bronson.....	3 33	1 05	7 04
Batavia.....	4 17	7 14	
COLDWATER	5 10	1 25	7 30
Quincy.....	6 24	1 4	7 42
Toledo.....	8 48	2 30	10 40
Detroit.....	11 59	3 23	
GOING WEST			
	00	7	54
Detroit.....		7 50	2 55
Toledo.....	6 50	10 30	5 36
Quincy.....	9 45	12 40	8 25
COLDWATER	10 00	12 52	8 37
Batavia.....	10 10		8 47
Bronson.....	10 20	1 11	8 57
Burr Oak.....	10 30	1 20	9 06
Chicago.....	3 40	5 00	1 15



ORDER YOUR NEXT PRINTING

AT THE

W. C. Bailey Printing Office

9 NORTH MONROE ST.

COLDWATER

LATEST CENSUS FIGURES

TOWNSHIPS

	1920	1910	1900
Algonsee.....	1078	1281	1265
Batavia.....	858	1019	1133
Bethel.....	1025	1246	1328
Bronson (incl. vil.).....	2129	1946	2323
Butler.....	996	1114	1169
California.....	783	870	922
Coldwater (ex. city).....	1314	1325	1391
Gilead.....	653	729	813
Girard.....	993	1122	1245
Kinderhook.....	522	587	623
Matteson.....	878	982	1067
Noble.....	443	502	604
Ovid.....	730	891	969
Quincy (incl. vil.).....	2213	2467	2781
Sherwood (incl. vil.).....	1095	1216	1256
Union (incl. vil.).....	2223	2423	2746

INCORPORATED TOWNS

	1920	1910	1900
Bronson Village.....	1257	1920	1176
Coldwater City.....	6114	5945	6216
First Ward.....	1692	1563	1692
Second Ward.....	1944	1874	1722
Third Ward.....	1378	1396	1514
Fourth Ward.....	1121	1112	1288
Quincy Village.....	1251	1347	1563
Sherwood Village.....	250	346	366
Union City Village.....	1256	1340	1514

1920 1910 1900

Branch County 23,997 25,695 27,811

COLDWATER'S MAYORS, PRESIDENTS AND CLERKS—1837-1928.

Presidents	Clerks	Mayors	Clerks
1837—Hiram Allen	E. T. Paxton	1878—A. J. Foster	Albert A. Wood
1838—L. D. Clippin	E. A. Warner	1879—D. C. Powers	Wm. G. Moore
1839—Silas A. Holbrook	"	1880—John R. Champion	"
1840—David Williams	George A. Coe	1881—Barton S. Tibbitts	L. P. Palmer
1841—Wm. Pierson	"	1882—L. M. Wing	Geo. B. Tompkins
1842—Henry Lockwood	"	1883—Geo. Starr	"
1843—A. L. Porter	Corydon P. Benton	1884—" "	Julson P. Etheridge
1847—Harvey Warner	"	1885—Alfred Milnes	"
1848—" "	"	1886—" "	Allen Cope
1849—Jarrod Pond	Henry C. Gilbert	1887—B. H. Calkins	Chas. F. Ruggles
1850—" "	L. T. N. Wilson	1888—" "	Calvin H. Macomber
1851—Harvey Warner	E. G. Fuller	1889—C. D. Randall	Eimer J. Allen
1852—Albert Chandler	James W. Gilbert	1890—Edwin R. Clarke	"
1853—Hiram Shouder	Geo. A. Kellogg	1891—" "	Harry R. Saunders
1854—Alice H. Bartlek	Edwin B. Pond	1892—B. H. Calkins	Chas. J. Harris
1855—Hiram Baker	Justin Lawyer	1893—Simon B. Kitchel	James R. Dickey
1856—Roland Root	Franklin T. Eddy	1894—N. A. Reynolds	B. A. Close
1857—A. S. Glessner	"	1895—T. A. Hifton	"
1858—Alonzo F. Bidwell	Wallace W. Barrett	1896-97—A. A. Sherman	"
1859—Charles Epson	"	1898-1900—Clayton C. Johnson	P. H. Sweeney
1860—Stephen Cutter	P. P. Nichols	1901—Eimer E. Palmer	"
		1902—Milo D. Campbell	"
		1903—" "	Wm. G. Moore
		1904—" "	Wm. H. King
		1905—Chas. N. Legg	"
		1906-7—Gerald E. Kleindinst	"
		1908—Edward A. Moore	"
		1909-10—Albert A. Sherman	"
		1911-12—Chas. A. Conover	"
		1913—Eimer E. Palmer	Wm. T. Stansell
		1914-15—Gerald E. Kleindinst	"
		1916—Frank G. Sharp	"
		1917—Wm. H. Friedrich	"
		1918—Frank G. Sharp	"
		1919—Starr W. Gruner	"
		1920—" "	Wm. H. King
		1921-23—Edward D. Legg	"
		1924-25—LeRoy Palmer	"
		1926-28—Arthur B. Walker	"

COLDWATER'S POSTMASTERS

APPOINTED	
Abraham P. Bolton	Aug. 17, 1830
Harvey Warner	Apr. 28, 1832
Peter Martin	May 2, 1833
Silas A. Holbrook	May 1, 1837
Harvey Warner	Sept. 22, 1838
Theron Foster	Jan. 14, 1846
Myron A. Daugherty	June 9, 1849
Lorenzo D. Brown	July 26, 1852
Corydon P. Benton	Apr. 28, 1853
Albert L. Porter	Sept. 29, 1853
David B. Dennis	Apr. 17, 1861
Samuel B. Adams	Aug. 14, 1866
John Chandler	May 15, 1869
Julius S. Barber	Dec. 19, 1873
Edward B. Root	Jan. 30, 1882
David B. Dennis	Feb. 19, 1886
Albert A. Dorrance	Feb. 14, 1900
John G. Parthurst	Feb. 21, 1904
Alfred Milnes	Jan. 10, 1898
Bernard H. Gorman	Jan. 21, 1902
LeRoy Palmer	Jan. 31, 1914
B. H. Gorman	Dec. 8, 1922

RATES OF POSTAGE

Written matter, letters, etc.	2c per oz.
Merchandise, parcel post, graded rates	"
Newspapers, magazines, 2c per 2 oz.	"
Registration fee, 15 and 20 cents.	"

MONEY ORDER FEES

\$ 0.01 to \$ 2.50	5c
2.51 to 5.00	7c
5.01 to 10.00	10c
10.01 to 20.00	12c
20.01 to 40.00	15c
40.01 to 60.00	18c
60.01 to 80.00	20c
80.01 to 100.00	22c

POSTAL SAVINGS: Any person over 10 years of age may open an account by depositing \$1 or more, adding thereto as desired.

DISTANCES AND FARES FROM COLDWATER

	DISTANCE	FARE
Arlan	56	\$2.02
Albion	40	1.47
Adrian	82	3.05
Bathavia	5	.20
Battle Creek	95	2.70
Boston	884	31.19
Bronson	11	.40
Buffalo	385	13.27
Burr Oak	17	.64
Chicago	159	5.56
Cleveland	212	7.04
Dayton	1238	42.84
Detroit	130	4.04
Elkhart	53	1.96
Flint	136	5.06
Fort Wayne	94	3.31
Grand Rapids	130	4.18
Hillsdale	23	.82
Jackson	44	1.58
Kalamazoo	72	2.43
Lansing	78	2.83
Los Angeles	2420	85.45
Montgomery	57	1.94
New Orleans	1678	59.04
New York City	825	27.58
Oberlin	158	6.02
Quincy	6	.24
Reading	32	1.15
St. Louis	408	15.77
St. Paul	569	19.88
Salt Lake City	4714	60.68
San Francisco	2510	85.45
Sturgis	23	.82
Toledo	89	3.18
Washington	820	27.58
White Pigeon	35	1.29
Ypsilanti	83	3.03



THE OLD CENTRAL SCHOOL.

The Old Central School, erected in 1861, was a fine building for its day. Fire of probably incendiary origin destroyed it on the night of January 19, 1890. It furnished the most spectacular fire in the history of the city.

SUPERINTENDENTS AND PRINCIPALS OF THE CITY SCHOOLS

Year	Superintendent	Principal	Year	Superintendent	Principal
1868-70	Geo. E. Church	Mary McMechan	1878-78	E. L. Draves	E. P. Bradley
1870-72	David Hemis	"	1878-81	H. E. Johnson	"
1872-77	"	C. T. Beatty	1881-81	"	M. V. Staley
1877-78	"	J. S. Cronble	1881-82	M. V. Staley	Chas. M. Perry
1878-80	J. S. Cronble	F. A. Barbour	1882-92	Butt L. White	Jos. V. Viarolis
1880-81	"	L. C. Hall	1892-11	E. M. McElroy	Percy Howe
1881-84	F. A. Barbour	H. L. D'Orge	1911-12	Chas. A. H. Stone	"
1884-85	"	M. A. Breed	1912-14	"	Glen A. Bechtel
1885-86	E. C. Williams	"	1914-17	T. E. Johnson	"
1886-87	Wm. T. Lowrey	"	1917-18	"	Guy Fox
1887-88	"	Fred T. Wright	1918-19	"	O. M. Swank
1888-90	H. M. Stanson	Biran A. Sower	1919-25	L. P. King	J. T. Symons
1890-92	H. M. Stanson	E. P. Bradley	1925-28	Chas. F. Hamilton	"
1892-93	F. B. Spaulding	"			

POPULATION OF PRINCIPAL CITIES AND VILLAGES OF MICHIGAN

	Census of 1920	1910		Census of 1920	1910
Addison.....	416	474	Dearborn.....	2,470	911
Adrian.....	11,878	10,763	Detroit.....	993,678	465,766
Albion.....	8,354	5,833	Dowagiac.....	5,440	5,088
Algonac.....	1,303	1,204	Dundee.....	1,108	1,070
Allegan.....	3,637	3,419	East Grand Rapids....	1,310	890
Alma.....	7,542	2,757	East Jordan.....	2,428	2,516
Alpena.....	11,101	12,706	East Lansing.....	1,889	802
Ann Arbor.....	19,516	14,817	East Tawas.....	1,398	1,452
Athens.....	553	631	Eaton Rapids.....	2,379	2,094
Bad Axe.....	2,140	1,559	Ecorse.....	4,394	1,063
Bangor.....	1,243	1,158	Elk Rapids.....	684	1,673
Battle Creek.....	36,164	25,267	Escanaba.....	13,103	13,194
Bay City.....	45,554	45,166	Evart.....	1,326	1,380
Belding.....	3,911	4,119	Farmington.....	853	564
Bellaire.....	624	1,050	Fenton.....	2,597	2,331
Bellevue.....	1,035	930	Ferndale.....	2,640
Benton Harbor.....	12,233	9,185	Flint.....	91,599	38,550
Bessemer.....	5,482	4,583	Flushing.....	1,169	938
Big Rapids.....	4,558	4,519	Ford.....	4,294	1,689
Birmingham.....	3,694	1,607	Fowlerville.....	1,057	905
Blissfield.....	1,906	1,474	Frankfort.....	1,244	1,555
Boyer City.....	4,284	5,218	Fremont.....	2,180	2,009
Bronson.....	1,257	1,020	Galesburg.....	692	656
Buchanan.....	3,187	1,831	Gaylord.....	1,701	1,538
Burlington.....	194	237	Gladstone.....	4,953	4,211
Burr Oak.....	589	752	Gladwin.....	1,225	988
Cadillac.....	9,759	8,375	Grand Haven.....	7,205	5,856
Calumet (Laurium)....	6,696	8,537	Grand Ledge.....	3,043	2,893
Camden.....	398	392	Grand Rapids.....	137,634	112,571
Caro.....	2,704	2,272	Grayling.....	2,450	1,775
Carson City.....	973	808	Greenville.....	4,304	4,045
Cass City.....	1,228	1,126	Grosse Pointe.....	2,084	830
Cassopolis.....	1,385	1,358	Grosse Pointe Farms..	1,649	862
Cedar Springs.....	1,020	947	Grosse Pointe Park...	1,355	200
Centreville.....	701	613	Grosse Pointe Shores..	519
Charlevoix.....	2,218	2,420	Hamtramck.....	48,615	3,559
Charlotte.....	5,126	4,886	Hancock.....	7,527	8,981
Chelveygan.....	5,642	6,859	Harbor Beach.....	1,927	1,556
Chelsea.....	2,079	1,764	Harbor Springs.....	1,600	1,805
Chesaning.....	1,387	1,363	Harrisville.....	460	444
Clare.....	1,462	1,350	Hart.....	1,590	1,555
Clayton.....	306	372	Hartford.....	1,361	1,268
Clinton.....	961	1,011	Hastings.....	5,132	4,383
Coldwater.....	6,114	5,945	Highland Park.....	46,499	4,120
Coleman.....	769	909	Hillsdale.....	5,476	5,001
Colon.....	745	853	Holland.....	12,183	10,490
Constantine.....	1,277	1,244	Holly.....	1,888	1,537
Corunna.....	1,571	1,384	Homer.....	1,076	1,008
Crosswell.....	1,678	1,380	Houghton.....	4,466	5,113
Crystal Falls.....	3,394	3,775	Howard City.....	913	1,046

Census of 1920		1910	Census of 1920		1910
Howell	2,951	2,338	Otsego	3,168	2,812
Hudson	2,464	2,178	Ovid	1,067	1,078
Ionia	6,935	5,030	Owosso	12,575	9,639
Iron Mountain	8,251	9,216	Oxford	1,968	1,191
Iron River	4,295	2,450	Paw Paw	1,536	1,643
Ironwood	15,739	12,821	Pentwater	956	1,129
Ishpeming	10,500	12,448	Petoskey	5,064	4,778
Jackson	48,374	31,433	Plainwell	2,049	1,493
Jonesville	1,274	1,396	Plymouth	2,857	1,671
Kalamazoo	48,487	39,437	Pontiac	34,273	14,532
Kalkaska	866	1,415	Port Huron	25,944	18,863
Lake Linden	2,182	2,325	Portland	1,890	1,832
Lake Odessa	1,246	1,222	Quincy	1,251	1,347
L'Anse	1,613	708	Reading	1,936	1,102
Lansing	57,327	31,229	Red Jacket	2,300	4,211
Lapeer	4,723	3,946	Redford	1,389	328
Laurium (Calumet)	6,696	8,537	Reed City	1,863	1,690
Lawton	1,073	1,042	River Rouge	9,822	4,163
Leslie	1,089	1,032	Rochester	2,549	1,516
Litchfield	716	660	Romeo	2,102	1,787
Lowell	1,730	1,761	Royal Oak	6,007	1,071
Ludington	8,816	9,132	Saginaw	61,903	59,510
Manacelona	1,214	1,200	St. Charles	1,469	1,451
Manchester	1,024	1,047	St. Clair	3,294	2,633
Manistee	9,694	12,381	St. Ignace	1,852	2,118
Manistique	6,380	4,722	St. Johns	3,925	3,154
Marcellus	966	1,047	St. Joseph	7,251	5,930
Marine City	3,731	3,770	St. Louis	3,036	1,940
Marquette	12,718	11,503	Sandusky	1,228	993
Marshall	4,270	4,236	Sault Ste. Marie	12,096	12,615
Mason	1,879	1,742	Schoolcraft	731	816
Mendon	625	768	Sebewaing	1,446	1,347
Menominee	8,967	10,507	Shelby	1,288	1,290
Midland	5,483	2,527	Sherwood	259	346
Milan	1,357	1,355	South Haven	3,829	3,577
Monroe	11,573	6,893	Sparta	1,562	1,263
Montgomery	354	362	Springport	535	584
Morenci	1,697	1,515	Sturgis	5,995	3,635
Mount Clemens	9,488	7,707	Tecumseh	2,432	2,332
Mount Pleasant	4,819	3,972	Tekonsha	569	573
Munising	5,037	2,952	Three Oaks	1,362	1,175
Muskegon	36,570	24,662	Three Rivers	5,269	5,972
Muskegon Heights	9,514	1,690	Traverse City	10,925	12,115
Nashville	1,376	1,346	Trenton	1,682	1,224
Negaunee	7,419	8,469	Union City	1,268	1,340
Newaygo	1,190	1,207	Vassar	1,453	1,959
Newberry	2,172	1,182	Vielsburg	1,712	1,624
Niles	7,311	5,156	Waldron	457	435
North Adams	414	440	Watervliet	1,073	728
Northville	1,738	1,665	Wayne	1,899	1,263
Norway	4,533	4,974	West Branch	1,105	1,276
Oakwood	1,990	781	White Pigeon	887	967
Olivet	500	627	Whitehall	1,230	1,437
Onaway	2,789	2,702	Wyandotte	13,851	8,287
			Ypsilanti	7,413	6,230

PARCEL POST

 Add 2 cents service charge to each rate given below.

Weight	ZONES							
	Local	1st & 2d Up to 50 Miles	3rd 50 to 300 Miles	4th 300 to 400 Miles	5th 400 to 1000 Miles	6th 1000 to 1400 Miles	7th 1400 to 1800 Miles	8th Over 1800 Miles
1 pound	\$0.05	\$0.05	\$0.06	\$0.07	\$0.08	\$0.09	\$0.11	\$0.12
2 pounds	.06	.06	.08	.11	.14	.17	.21	.24
3 pounds	.06	.07	.10	.15	.20	.25	.31	.36
4 pounds	.07	.08	.12	.19	.26	.33	.41	.48
5 pounds	.07	.09	.14	.23	.32	.41	.51	.60
6 pounds	.08	.10	.16	.27	.38	.49	.61	.72
7 pounds	.08	.11	.18	.31	.44	.57	.71	.84
8 pounds	.09	.12	.20	.35	.50	.65	.81	.96
9 pounds	.09	.13	.22	.39	.56	.73	.91	1.08
10 pounds	.10	.14	.24	.43	.62	.81	1.01	1.20
11 pounds	.10	.15	.26	.47	.68	.89	1.11	1.32
12 pounds	.11	.16	.28	.51	.74	.97	1.21	1.44
13 pounds	.11	.17	.30	.55	.80	1.05	1.31	1.56
14 pounds	.12	.18	.32	.59	.86	1.13	1.41	1.68
15 pounds	.12	.19	.34	.63	.92	1.21	1.51	1.80
16 pounds	.13	.20	.36	.67	.98	1.29	1.61	1.92
17 pounds	.13	.21	.38	.71	1.04	1.37	1.71	2.04
18 pounds	.14	.22	.40	.75	1.10	1.45	1.81	2.16
19 pounds	.14	.23	.42	.79	1.16	1.53	1.91	2.28
20 pounds	.15	.24	.44	.83	1.22	1.61	2.01	2.40
21 pounds	.15	.25						
22 pounds	.16	.26						
23 pounds	.16	.27						
24 pounds	.17	.28						
25 pounds	.17	.29						
26 pounds	.18	.30						
27 pounds	.18	.31						
28 pounds	.19	.32						
29 pounds	.19	.33						
30 pounds	.20	.34						
31 pounds	.20	.35						
32 pounds	.21	.36						
33 pounds	.21	.37						
34 pounds	.22	.38						
35 pounds	.22	.39						
36 pounds	.23	.40						
37 pounds	.23	.41						
38 pounds	.24	.42						
39 pounds	.24	.43						
40 pounds	.25	.44						
41 pounds	.25	.45						
42 pounds	.26	.46						
43 pounds	.26	.47						
44 pounds	.27	.48						
45 pounds	.27	.49						
46 pounds	.28	.50						
47 pounds	.28	.51						
48 pounds	.29	.52						
49 pounds	.29	.53						
50 pounds	.30	.54						

NOTES

Parcels weighing four ounces or less are mailable at the rate of one cent for each ounce or fraction of an ounce, regardless of distance.

Parcels weighing more than four ounces are mailable at the pound rates shown in the adjoining table, a fraction of a pound being considered a full pound.

The local rate applies to all parcels addressed to points (including between different rural routes) served direct from the same postoffice.

The limit of weight is 70 pounds for local, first and second zones; 50 pounds for all other zones.

The limit of size is 84 inches for length and girth combined.

Parcels must bear the name and address of the sender.

A parcel post map, showing the different zones, may be had by sending 20 cents to the Third Assistant Postmaster General, Washington, D. C.

RATES OF POSTAGE: Written matter, letters, etc., 2c per oz. Merchandise, parcel post graded rates. Printed matter, circulars, etc., 1c per 2 oz. Newspapers, magazines, 2c per 2 oz. Registration fee, 15 and 20 cents.

MONEY ORDER FEES: 1c to \$2.50, 5c; \$2.51 to \$5, 7c; \$5.01 to \$10, 10c; \$10.01 to \$20, 12c; \$20.01 to \$30, 15c; \$30.01 to \$40, 15c; \$40.01 to \$50, 18c; \$50.01 to \$60, 18c; \$60.01 to \$80, 20c; \$80.01 to \$100, 22c.

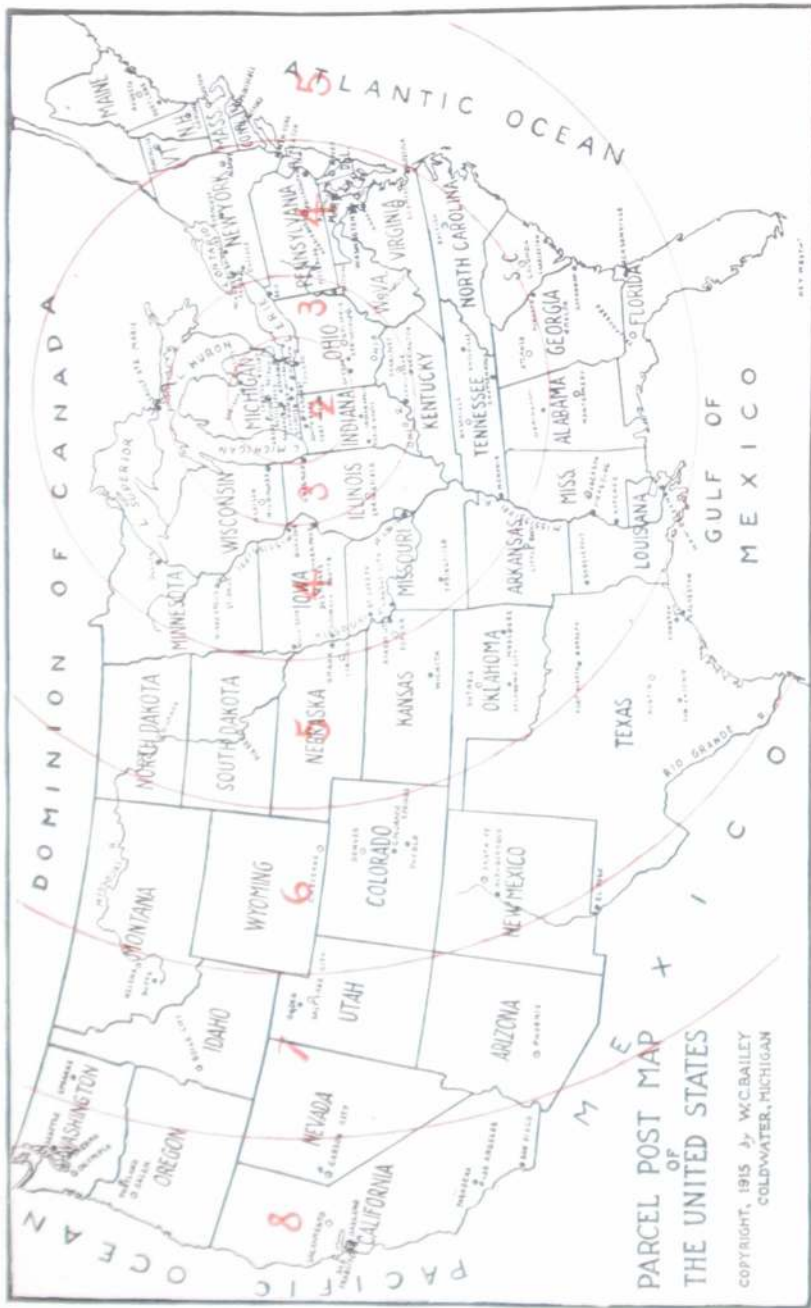

HILTON'S



THE HOUSE OF TRUNKS

THE HOUSE OF MEN'S SHOES

THE HOUSE OF WOMEN'S & CHILDREN'S SHOES

THE HOUSE OF SLIPPERS

THE HOUSE OF CLOTHING

THE HOUSE OF MEN'S FURNISHINGS

THE HOUSE THAT FILLS THE BILL

FOR GOOD WEARABLES IS

HILTON'S

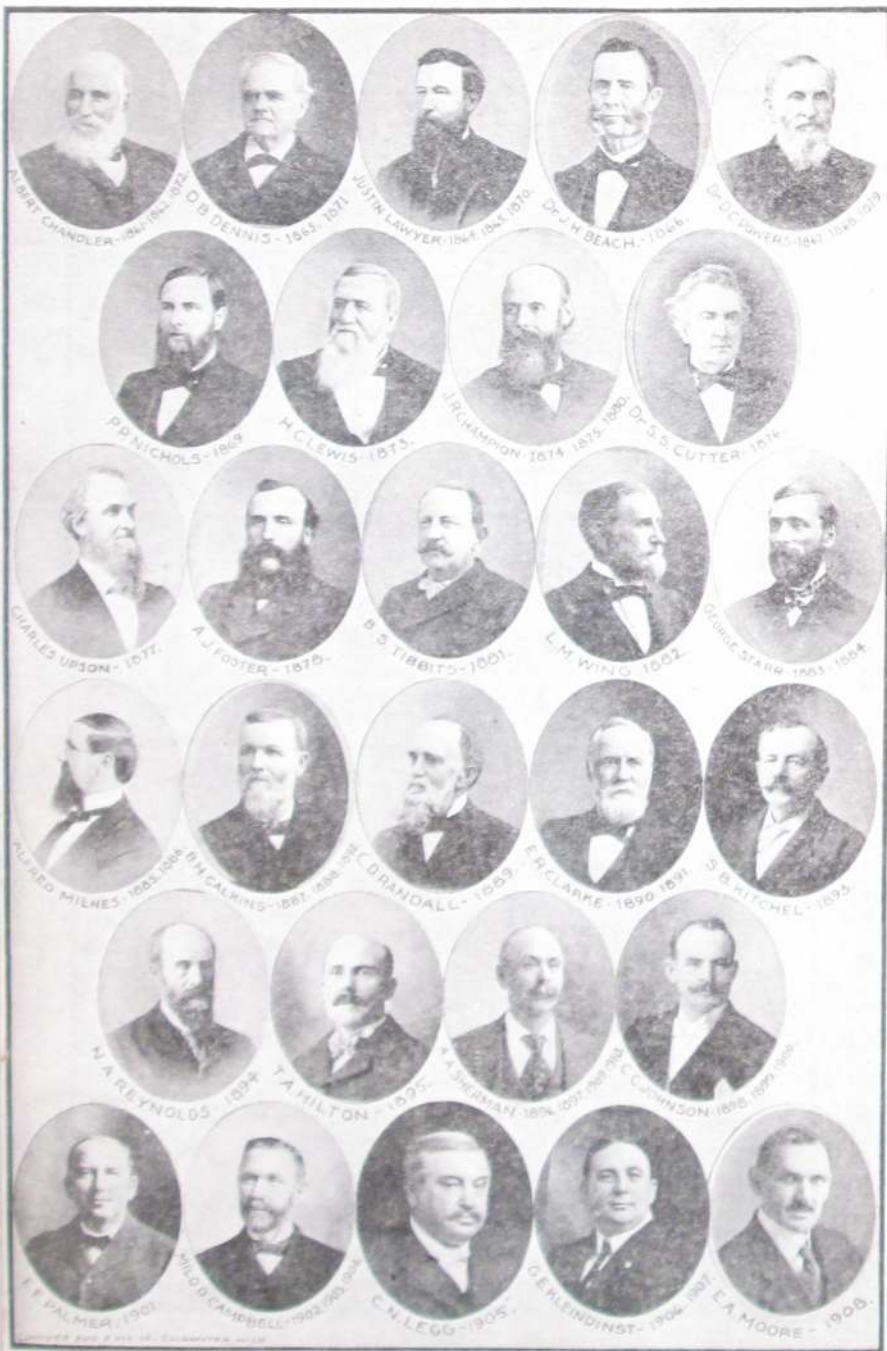

J. B. Branch & Co.

1st Floor

Silks and Dress Goods
Wash Goods
Hosiery
Underwear—Knit
Notions
Leather Goods
Jewelry
Neckwear
Toilet Goods
Laces, Embroideries, etc.
Blankets and Bedding

2nd Floor

Millinery
Ladies' Ready-to-Wear
Children's Ready-to-Wear
Suits
Coats
Dresses
Furs
Lingerie
Corsets
Infants' Department, etc.

**"IT PAYS TO PAY
FOR
QUALITY & STYLE"**

3rd Floor

Ladies' Rest Room
Beauty Shop
Floor Coverings
Rugs
Linoleums
Draperies
Curtain Nets
Cretonnes
Upholstery Goods
Shades
Curtain Rods
Lace Curtains, etc

Economy Basement

Kitchen Utensils
Household Utilities
Enameled Ware
Aluminum Ware
Tin Ware
Dinner Ware
Glass Ware
Wooden Ware
School Supplies
Toys, etc.

J. B. Branch & Co.
SOUTHERN MICHIGAN'S GREATEST STORE
COLDWATER — MICH.

DIRECTORY

The meaning of most of the abbreviations used in this Directory are too apparent to need explanation, but we note the following:

Advertisement	adv	Montgomery St. employe	Montg
Auto-repairer or garage employe	au	Phone operator	ph op
Bookkeeper	bk	Pratt Mfg Co. employe	P
Box Factory employe	Bx	Railway employe	Ry
Brass Works employe	Br	Regal Engine Co. employe	R
Carpenter	carp	Residence	res
Cement Co. employe	Ce	Retired	Ret
Chicago St.	Chi	Shoe Factory employe	Sh
Commercial traveler	ct	So. Mich. Grocer Co. employe	G
Domestic	dom	State Public School	S P S
Employe	emp	Student, st. college student	st
Factory	fac	Tires Foundry employe	T
Hellenberg Factory employe	H	Truckman	Tr
Hillsdale Mfg Co. employe	Hl	Under school age	u
Homer Furnace Co. employe	F	Walker's Laundry employe	L
Jefferson St.	Jeff	Washington St.	Wash
Laborer	lab	Waterman Ave.	Wat
Libby, McNeill & Libby employe	Ly	White	w

A

Abbott Harry H., 134 E Wash.	F
" Mrs Bessie E., "	
" Harriet E., " teacher	
" Elba G., 126 N Clay,	clerk
" Eva M., " clerk	
" Mrs Augusta L., 205 Morse, w	
" Claude L., 33 N Hanchett	
Abramson Mrs Lucena, 250 Perkins	
Aekerman Bennett H., 228 E Wash, fac	
" Mrs Florence, "	
" Murray B H., "	w
Aekley Mrs Etta, 155 S Monroe, w	
Aeok Wm., 90 E Wash, F	
" Mrs Marie, "	
" Wm R., "	
" Mamie A., "	
" Joseph B., "	
Adair Harry B., 200 Church, machinist	
" Mrs Gertrude, "	
" Meryl J., "	

Adams George W., 90 West Chicago,	dealer and finisher antiques,
phone 226-M, res 134 S Clay	
(See ad et on next page)	
" Mrs Millie M., "	
" Mrs Sarah A., 118 Peckham,	hair weaver, w
" Roy, 148 Marshall, teacher S P S	
" Mrs Elizabeth, " nurse	
" Samuel B., 86 E Montg, Ry	
" Mrs Katherine, "	
" Albert J., 270 W Chicago, road	(contractor)
" Mrs Frieda M., "	
" Vernon W., "	u
" Mrs Lucy A., 78 Grand, w	
" Nellie E., "	
" Harry, 33 N Hanchett, au	
Aebersold George A., barber, 30 West	Chicago, res 80 Division
" Mrs Marie, "	
" Robert Allen, "	u

Aiken James M, 80 Tibbits, salesman	Allan Robert D, secretary M T Shaw
" Mrs Minnie, "	Inc, residence not yet located
" James M Jr, " s	" Mrs Elizabeth M, " s
" Wilson T, " s	" Jessie K, " s
" MinnieJane, " s	" Robert D Jr, " u
" Vivian C, " s	Allen D C & Co, hardware, furnaces,
" Geraldine, " s	stoves, metal work, etc, 11 W
" Glenn, 22 W Wash, au sales	Chicago, D C Allen, D S
Aldrich Eva, 112 S Hudson	Greenamyre, see advt
Alexander Dr Russell G, dentist, 78	Allen David C, 263 W Pearl, merchant
W Chicago, res 98 E Chicago	Robert W, 199 W Pearl
" Mrs Emily H, "	" Cora L, " teacher
" Russell Don, " u	Allen D Howard, local mgr White
" Robert N, " u	Star Oil Co, res 274 W Pearl
" Myron, 236 E Wash, r	" Mrs Christine, "
" Mrs, "	" Marguerite, " s
Alfred Mrs Lacey A, 445 W Chicago, w	" Barbara Jean, " u
Alger Harry P, 34 Marshall, r	" Onnalee C, " u
" Mrs Arabella H, "	" Rev James, 217 Marshall, r
Allegar Cyrus S, 7 Orchard, fire tr	" Mrs Hazel, "
" Mrs Blanche C, "	" Geo W, 18 S Polk, Ce
" Arnold, "	" Mrs Hazel, "
	" Chester W, "
	" Homer B, "
	" Nettie V, " clerk
	" Chas C, 66 N Monroe clerk

When you have in mind Rugs,
Draperies and Curtains.
First see Woodward & Sons

Adams' Antique Shop



We make a Specialty
of Refinishing
Old and New Furniture

We Buy and Sell
Antique Pieces

99 West Chicago St. Phone 229-M. GEO. W. ADAMS.

D. C. ALLEN & CO.

HARDWARE

Backed by 39 years' experience under the present name. Everything to satisfy the wishes of our customers can be found in one of the

LARGEST HARDWARE STOCKS
IN SOUTHERN MICHIGAN

Round Oak ^{AND} Garland
Furnaces, Room Heaters,
Heaters and Ranges

Rug Department - Second Floor

Beautiful Grounds and Designs in all Room Size Rugs, priced very low

PAINTS, OILS AND VARNISHES.

ALUMINUM, CUTLERY AND GLASSWARE

Our U. S. N. DECK PAINT has wonderful lasting qualities

Lamp Department - Second Floor

Beautiful Silk Shades
Made to Order

METAL WORK OF ALL KINDS A SPECIALTY

11 West Chicago St.

Phone 28

Allen Edward C. , mgr shoe dept T A Hilton, res 89 E Pierce	American Railway Express Co. , N Y C station, Leo H Pfund local manager, phone No 4
" Mrs Nellie A., "	Amsden Mrs Josie M., 144 Division, w
" Edward R., "	Anderson Mrs Clara M., 85 W Wash, w
" Fred, 96 E Alden, u	" Ervin J., " clerk
" Frank C., 183 N Fremont.	" Walter L., 21 E Park Ave. P
" Mrs Sadie A., "	" Mrs Inez, 71 Peckham, teacher
" John, 241 E Washington, r	" Stanton, " S
" Mrs Nannie M., "	" Alva P., 141 Hull, Ce
Alleshouse Raymond, 25 Munson, P	" Mrs Cloe, "
Almas John A., 23 Grand, roomers	Andrews Mark S. , Probate Judge, residence 58 Division
" Mrs Amelia, "	" Mrs Irene, " "
Alsbaugh Ralph W., 48 Division, ry postal clerk	" Mark, " c s
Amaden & Son , ice cream mfrs, bot- tlers of soft drinks, milk deliv- ers, 16 N Monroe, Guy W & Chas H Amaden, phone 72	Andrews Ward , County Agricultural Agent, phone 91, res phone 449-R, res 190 E Pearl
Amaden Guy W., 92 E Washington, mfr	" Mrs Marion, " "
" Mrs Mand, " "	" Barbara Jean, " S
" Chas Howard, 44 N Hancock, [mfr]	" Robert E., " u
" Mrs Carmen, " "	Angel Nathan A., 245 S Jefferson, r
" Kathryn Lorraine, " u	" Mrs Mara M., " "
" Marjorie Jean, " u	

Get Rubber Stamps at Bailey's Printing Office

"Let **AMADEN** Supply
Your Dessert!"

FANCY BRICK ICE CREAM

Individual Moulds for
Special Occasions

PUREST HIGH GRADE MILK — We want to Supply YOU

AMADEN ICE CREAM & BEVERAGE CO.

16 North Monroe St.

Phone 72

Angevine Roy C., general contractor and builder, phone 424-W, residence 9 Waterman Ave
 Mrs Nettie V. "
 " Frank B., 89 Division, c 1
 " Louise K., " bk G
 " Lawrence L., " c 8
 " Kathryn J., " s
 " Kenneth Y., " s
 " Harry C., 144 Waterman, lab
 " Mrs Flora B., "
 " Yetevie, "
 " Max M., " Sh
 " Byron, 100 Waterman
 " Mrs Myrtle, "
 " Joseph, " s
 " C Eugene, " u
 " Byron Jr., " u
 " Mary, " u
 Anson Mrs Myrtle, 140 W Chicago
 " Allene J., " u
 Anton John, 304 Marshall, farmer
 " Mrs Veronica, "
 " Helen, " teacher
Appleby Chas J., propr Oak Hall pool room, 6 W Chicago, res 130 W Pearl
 " Mrs Jennie H., "
 Arlek Wm J., 85 N Clay, carpenter
 " Mrs Jennie B., "
 " John W., "
Arlington Hotel, corner West Chicago and Hanchett, phone 43, Lyle Creel propr, see page 55
 Arlington B C, 98 Harrison, au
 " Mrs Alice, "
 " Betty, " s
 " Jean, " u
 Arnold Wayne H., 126 N Jeff, electrician
 " Mrs Edith M., "
 " Clara, " s
 " Mrs Carrie B., " w
 Arterzski Rosa, 29 Harrison, waitress
 " Stella, " waitress
 Ash Wilford C., 167 S Clay F
 " Mrs Rowena B., "
 " Herman, " u
 " Leonard, " u
 " Maynard, 407 E Chicago, F
 " Edwina, " s
 Ashbaugh L J., 207 W Chicago
 " Mrs Nora, "
Atwater Frank B., maker and repairer of violins and fine furniture, res and shop 61 N Fremont
 " Mrs Elizabeth, 90 E Chicago, w

Aurand Geo N, 120 N Jeff, emp S P S
 " Mrs Carrie A., "
 Austin Mrs Myra, 228 Grand, w
Avery Geo D., 694 W Chicago, home of the Avery Sanitary Barbecue
 " Mrs Belle, 694 W Chicago
 " Ray, " mgr
 " Jas E, 17 Coombs, emp S P S
 " Mrs Minnie, " emp S P S
 " Edward, "
 " Glenn, " s

B

Babb Ralph, 93 E Park Ave, grocer
 " Mrs Bessie, "
 Babeock Edwin G, 54 E Pearl, attorney
 " Mrs Emma, "
 " Raff, "
 Baggerly John A., 39 N Polk, clerk
 " Mrs Nettie M., "
 " Marjorie E., " stenog
 " Leon W, 148 Henry, meat cutter
 " Mrs Joyce, " bk
 " Chas E, emp state highway dept, res 154 S Clay
 " Mrs Jennie H., "
 " Herman J., " clerk
 " Charles E Jr., "
 " Nell P., " s

R. C. ANGEVINE

GENERAL CONTRACTOR
AND BUILDER

PHONE 424-W

Coldwater, Mich.

We build Concrete Silos,
Barns, Houses, Grain Bins,
Foundations and Floors
We manufacture Cement Blocks,
Brick, Tile,
Fence Posts and Anchor Posts

We can make Ornamental Pieces of Concrete
When you think of Building, THINK OF US

CONCRETE FOR PERMANENCE

Bagley J Merritt, 16 Cutter, lab	Baker Arno P, 21 Abbott, florist
" Mrs Susan, "	" Mrs Anna, "
Bailey Willis C , publisher Coldwater City Directory, book and job printer, 9 N Monroe, residence 23 Hull	" Maurice, " lab
" Mrs Agnes R, "	" Mildred, " s
Bailey Henry R , propr Hank's Radio Shop, 15 S Monroe, phone 222, residence 23 Hull	" Glada, " s
Bailey Mrs Emma E, 26 Hull, w	" Frieda L, " s
" Ruth L, " teacher	" Etta, 22 W Wash, bk
" Oscar A, 260 Hull, painter	" Mrs Isabel L, 9 Walnut
" Mrs Elizabeth, "	" Mrs Lena, 32 Sheridan, w
" Floyd A, 20 Cutter, painter	" Mrs Emily, 69 S Jefferson, w
" Mrs May, "	" Mrs Cora M, 140 S Monroe
" Bertha L, "	" Mrs Marilla, 165 W Chi, w
" Florence E, " s	Balch Clem W, 239 S Jefferson, lab
" Kathryn J, " u	" Mrs Alta A, "
" Charles, 18 Clarke, r	" Lester, S P S, lab
Baird Frank L, 91 Taylor, lab	" Vera, S P S, nurse
Baker Edward D , truckman, local and long distance hauling, piano moving a specialty, telephone 748-J, residence 145 Perkins	Balcom Lyle D, 131 N Jefferson
" Mrs Lottie, "	" Mrs Esther, "
	" Horace L, " dry cleaner
	" E Rodney, " s
	" Walton K, " s
	Baldwin Mrs Jeanette F, 59 Harrison, w

Economy Dry Goods Buying
At WOODWARD & SONS'

E. D. BAKER

TRUCK LINE

Local and Long Distance Hauling

WE MOVE ANYTHING—and guarantee Special Care in Handling Pianos and Household Goods

Phone 748-J

145 Perkins Street, - Coldwater, Mich.

Hank's Radio Shop

PHONE 222

15 South Monroe St.

PHONE 222



R. C. A.
RADIOLA 30-A

A supreme achievement of the Radio Corporation of America. Their Radios range from \$69.50 to \$895 and are the BEST in the world. We are Sole Agents for Coldwater.

Service Calls Promptly Attended

"CALL HANK"

All Makes of Batteries Recharged and Rebuilt

HENRY R. BAILEY

HANK'S RADIO SHOP

Ball Planing Mill, Inc. , 106 W Chicago, Geo Ball pres, W T Ball vice pres, Frances Ball sec-treas	Ball Bert , builder, fine mantel and grate work a specialty, telephone 487-W, res 33 W Alden
Ball Mrs Fannie L., 25 N Clay, w	" Mrs Harriet B. " s
" Frances, " bk Ball's	" Jack Clinton, " s
Ball George , 370 E Chicago, architect	" Arthur E., 125 Division, mason
" Mrs Bertha, " "	" Mrs Dorothy, " stenog
" George Jr., " s	Ballard Forrest, 30 Park St. au
" Anna, " s	" Mrs Laura, " "
" John Robert, " s	" Della L., " u
Ball Wm T. , 39 Orchard, mfr	" Joyce, " u
" Mrs Olive E., " "	Banfield Mrs Mae , propr Maple Leaf
" Robert T., " s	Tea Room, 62 Marshall
" Frances K., " s	" Arthur L., " s
Ball Thomas H. , proprietor Standard Garage, 13 S Hudson, residence 324 E Chicago	" Marion E., " s
" Mrs Georgia, " "	Banker Cloice, 50 Charles, F
" Joan Hallock, " u	" Mrs Edith, " "
" John, 76 Marshall, emp Ball's	" Vivian, " u
" Mrs Cora D., " "	" Arzella, 92 Grand, dom
" Homer, " cigarmaker	Barber Harry W, 176 Church, printer
" Clinton L., 27 W Alden, r	" Mrs Eva, " linotypist
" LoRena, " bk	" W Beth, " s
" Frank C., 317 Marshall, farmer	" Mary, " s
" Mrs Amanda M., " "	" Frank, 285 W Pearl, S P S
" Arlene, S P S, nurse	" Mrs Rose, " "
	" Paul, " teacher
	" Louise, " "

Maple Leaf Tea Room

62 Marshall Street

Phone 581-R

Finest Home Cooking
Highest Grade Service

Luncheon, Tea and Dinner

Sunday Chicken Dinners

MRS. MAE BANFIELD, Prop'r

Barber Mrs Eddie, 193 Marshall, w
 " Mrs Gertrude E, 65 Division, w
 Bard Chas H, 20 W Montgomery, r
Barnard Gardner P, general black-
 smithing, phone 535-M,
 35 North Hudson, res same
 " Mrs L Belle, "
 " M Nellie, " day nurse
 Barnes Chas F, 296 Marshall, farmer
 " Mrs Mina M, "
 " Frank C, " farmer
 " Urvia G, 197 Jackson, au
 " Mrs Louisa, "
 " Louis R, 102 N Jeff, painter
 " Mrs Ida J, "
 " Marie D, " teacher
 " Lloyd, " Ry
 " Mrs Ora, " teacher
 " Charles L, 147 Church, au
 " Wallace, S P S, nightwatch

W. C. BAILEY

FOR

GOOD PRINTING

Barrell Frank J, the land man, Breneh
 County, city and farm prop-
 erty, phone 309-W,
 residence 136 Church
 " Mrs Minnie L, "
 " Helen M, "
 " Marjorie R, 13 W Alden, s
 " Mary E, " s
 " Martha, " s
 " Glenn, 208 N Clay, baker
 " Mrs Bertha M, "
 " Glenn Jr, " s
 " Robert F, " s
 " Samuel, 216 E Chicago
 Barringer Mrs Effie, 55 E Wash, w
 " Dot, " clerk
 " Nat E, 257 Cuffer, engineer
 " Mrs Dorothy, "
 " Maurice, " s
 " Richard L, " u
 " Audrey M, " u

Barron Grace W, public stenographer,
 Old Bank Bldg, res 92 S Clay
 " John W, 95 Marshall, painter
 " Mrs Myra, "

GAS—CAPABLE, WILLING

ABLE, SAFE.



A

SERVANT OF MILLIONS

Barton Chauncey A., 63 Walnut, Ce	Bates Mrs Pearl S., 358 W Chicago, w
" Mrs Cecil M., " dressmaker	" F Albert, 151 Walnut, F
" Robert E., " s	" Mrs Mary A., "
" Irvin, " s	" Leslie H., W Garfield Ave,
" Fannie L., " s	" Mrs Ethelyn, " [mason
" L. C., " s	" Kenneth, " s
" Wayne E., " u	" Rolland, " s
" Erwin R., " u	" Carl A., 104 Walnut, au
" Mrs Mayme, 320 N Hudson	" Mrs Luella, "
" Kysie, "	" Harley A., " s
" Zella, " s	" John R., " u
" Bryce, " s	" Mary Jane, " u
" Eleanor, 116 E Chicago,	" Rudell, 125 N Fremont, au
Bason Edwin M., 247 Marshall, e t	" Mrs Neva L., "
" Mrs Jennie E., "	" Vira Jean, " u
Bassett Mrs Lella M., 48 W Chi, w	" Norma A., " u
" Bertha M., " music teacher	" Vernon L., 28 N Polk, carp
" Mrs Jennie M., 25 N Monroe, w	" Mrs Edith E., "
Bateman Hildah, 76 Marshall, teacher	" Ruby A., "
Bater Samuel E. , mgr Coldwater Baking Co., 56-58 S Monroe, res 143 Division	" Mrs Mildred M., 144 Division, w
" Mrs Rena M., "	" Mrs Jennie M., 78 S Jeff, w
Bates Julius M., 144 Waterman, Ly	" Mrs Mertie, 294 N Clay, dressmaker, w
" Mrs Mary E., "	" Royal M., " typist
	" Jack, 143 W Pearl, lab
	" Harry, " lab

COLDWATER BAKING CO.

HOME OF IDEAL BAKED GOODS

Bakers of All Kinds of Rolls and Sweet Goods

— AND —

IDEAL WHOLE MILK BREAD

COLDWATER BAKING CO.

SAM E. BATER, Manager

Phone 606

56-58 South Monroe St.
Coldwater, Mich.

Arlington Hotel

Corner Chicago and Hanchett Sts.

Coldwater, Michigan



Service THE BEST—You Know the Rest

YOU ARE INVITED to enjoy our Special Sunday

CHICKEN DINNERS

LYLE CREEL, Proprietor

PHONE NO. 43

Batterson Manley , mason and carpenter, phone 516-W, res 123 Peekham	Beach Ernest D, 161 Waterman, R
" Mrs Pearl, " "	" Mrs M Pearl, " "
" Norma, " s	" Laverne D, " dry elnr
" Royce, " s	" Natele M, " s
" Esther M, " s	Beadle Harold, 27 N Fremont, teacher
" Mrs Nellie, 97 Marshall	Bentle Earl S, 127 Harrison, carp
Bauder G Byron , 23 Cutter, lab	" Mrs Jessie L, " Bx
" Mrs Jennie, " "	" Gladys I, " s
" Ha V, " s	" Charles E, " s
" Leola, " s	" Victor C, " s
" A Ray, 112 Wright, F	Becker Ratio V, 41 W Pierce, Ry
" Mrs Rosie, " "	" Mrs Ellen E, " "
" Royden, " s	Beckmann Carl, 398 S Jefferson, c s
" Myrtle M, " s	Beckwith Claude J, 45 Hatch, au
" Georgia B, " s	" Cleo R, " F
" Ellen M, " u	Bee Hive Shoe Co , 16 W Chicago, F
Bauer Jacob W , propr barber shop in Arlington Hotel, res 93 E Pierce (rear)	H Flandermeyer, Carl H Cummins
" Mrs Zelma E, " "	Beers Edward R, 46 Henry, carp
" Mary B, " s	" Mrs Sarah C, " "
" Audrey I, " s	Behnke Wm C Jr, road contractor, 101 N Hanchett
" Frederick J, " s	" Mrs Minnie L, " "
" Ruth Alice, " u	" Herman G, " s
" Donald, 88 E Chi, athletic coach	" Wm C Sr, " r
Bauman Geo C , 22 N Hudson, lab	Bell Jesse, 204 N Hudson, Ti
" Mrs Mary R, " ph op	" Mrs Fannie, " "
Bauwman Clyde , 139 Morse, mason	" Murlin D, " s
" Mrs Marie, " "	" Neva M, " s
" Virginia, " s	Bellamy Clarence W , vulcanizer, 16 N Hanchett, phone 296, res phone 375-J, res 47 Daugherty
Bawden Prince V , 97 N Clay, fac	" Mrs Martha, " "
" Mrs Roberta M, " "	" Ernest, 180 S Clay, F
" Robert C, " u	" Mrs Helen M, " "
Baxter Rev Thomas , pastor First Presbyterian Church, phone 533-J, residence 20 Church	" Jack E, " u
" Mrs Elizabeth R, " "	Bellard Ora, 55 W Alden, tr
" Janette C, " u	" Mrs Ruth, " "
" Betty Mae, " u	" Ava, " s
Bayes Guy L , 226 Division, Ry	" Max, " s
" Mrs Loretta, " "	" Marie, " s
Bayliff Curtis H , 223 Henry, Ce	Bellows Dwight, 22 Race, tr Moreland's
" Mrs June D, " "	" Mrs Ethel, " "
" Annette B, " s	" Mary A, " s
" Beryl W, " s	Belote Mrs Eva, 50 W Alden
" Maybelle E, " s	" J B, " clerk
" Donovan N, " s	" Grace, " s
Baysinger William E , 148 Daugherty, P	" J Louie, 222 Division, emp
" Milford, " s	" Mrs Helen, " [Co-Op
	" Ray, " s
	" Carl, " s
	" Henry, " u
	Bender Charles, 325 N Hudson, r
	" Mrs Amanda, " "
	" Lee, 241 Division

In Millinery, you will find that tasty, up-to-date touch at **WOODWARD & SONS'**

Benedict Mrs Sarah H, 43 E Pierce, w	Bentley Earl, 154 Henry, lab
" Rolland E, 252 E Pearl, Ry	" Mrs Ezilda, " s
" Mrs Hellen, " s	" Roger, " s
" Jean Marie, " s	" Eloise, " s
" Hellen Beryl, " s	Benton Lou M., wel rec clerk S P S
" James Tracy, " u	" Eliza, 106 E Chicago
Benjamin & Taschner , barbers, 11 S	Berkey Jess N., 83 S Clay
Monroe, W A Benjamin, F	" Mrs Winifred, "
G Taschner	" Carol, " beautitian
Benjamin Wm A, 120 E Wash, barber	" Robert, " s
" Mrs Kathryn N, "	Bernard Mrs Josie, 107 Elm, w
" John G, " lab	Bernholtz O F , 51 W Chi, Stag Cafe
Bennett Clinton F, 148 Walnut, r	" Mrs Florence, "
" Mrs Christine, "	" George, " cook
" Francis E, 38 Sheridan, P	" Ethel, " bk
" Lloyd W, " farmer	Berry Joseph H, 64 N Hudson, r
" Lima L, " "	" Mrs Marion, 129 S Monroe,
" Starr G, " "	clerk
" Mrs Matilda, " w	" Arthur, 11 Harrison, waiter
" Leland D, 190 Walnut, P	Bevier Vernon B, 177 Perkins, P
" Mrs Anna, " "	" Mrs Belle, " "
" Arthur, 51 Munson, lab	Bickel Charles, 28 Tibbits, tr
" Mrs Geneyleve, " "	" Mrs Blanch, " "
" Henry, " s	Bickford Fern E , County School Com-
" Bessie Mary, " u	missioner, res 147 Grand
" Wm A, 146 E Pearl, F	" Geo A, 411 Marshall, r
" Mrs Anna, " "	
" Lloyd, " "	

— LUNCHES —

CANDIES - CIGARS - TOBACCO
BILLIARDS AND POOL

▶ SHORT ORDERS OUR SPECIALTY ▶

STAG CAFE

Quality First — Best Service

O. F. BERNHOLTZ,

PHONE 340

PROPRIETOR

Biddle Richard S. , painting, general mason and roof work, phone 587-W, res 42 Smith	Bignell Hugh, 19 Race, gas emp
" Valda J, "	" Mrs C Almeda, "
Bidelman Frank R. , represents American Bond Mortgage Co, phone 235-R, res E Chicago Road	" Robert R, " u
" Fred E, " farmer	" Donald M, " u
" Mrs Ida B, "	" Margaret M, " u
Bidwell Fred A. , poultry and stock feeds and supplies, rear of 13-19 W Chicago, res 87 Grand	Bikoske John Smith, beauty shop, 20 1/2 W Chicago, res same
" Mrs Mary B, "	" Mrs Gladys, "
" Kenneth, "	" Mrs Frances, 67 Smith, w
" Wayne R, " s	" Adam, " s
Bien Dr Walter J. , specialist in diseases of the eye, ear, nose and throat, 80 Mich Bldg, residence 151 N Hudson	Bingerman Mrs Maria C, 99 E Chi, w
" Mrs M Dorsetha, "	Bingham Gertrude, 307 E Washington
" Patricia Ruth, " s	Binkley Edward E. , Chief of Police, residence 226 W Chicago
Bigelow Roy, 16 Lincoln, upholsterer	" Mrs Isola, "
" Mrs Ethel, " cashier	" Agnes, " s
Bignell Judson W, 394 W Chi, S P S	" Leo, " s
" Mrs Nellie, "	Binn Myrten C, 61 N Polk, r
" Lyle D, " lab	Birch Roy C, 110 Wright, Ti
" Keith E, " s	" Mrs Metha S, "
" Kenneth J, " s	" Margaret, " s
	" Roy, " s
	" Richard, " u
	" Charles, " u

R. S. BIDDLE

CONTRACTOR

Mason Work and Painting

I GUARANTEE
ROOF WORK

NEW AND REPAIR

My Concrete Mixer enables me to handle that work economically and well

I Employ Only First Class Workmen
Estimates Free

Telephone Number 587-W
42 Smith St.

Bishop Philip J. , contractor and builder, estimates furnished, phone 316-M, res 11 Hull	
" Mrs Norine, "	
" Ralph M, " clerk	
" Burr Patrick, " u	
" Chas T, 99 Taylor, F	
" Mrs Jessie D, "	
" Andry M, " s	
" Charles G, " s	
" Barbara A, " s	
" Richard J, engineer S P S	
" Stephen, 136 Peckham, P	
Blitz George L, 40 Sheridan, G	
" Mrs Julia, "	
" Marian, " maid	
" Lorene E, " "	
" Georgina, " s	
" Mildred L, " s	
" George, " s	
" Margaret, " s	
" Mary V, " s	
" Robert A, " u	
" Julia Ruth, " u	
Black Lester, 64 N Fremont, S P S	
" Vera, " S P S	
" Mrs Ella A, 19 W Pierce, w	
Blackman Mrs Rolene, 384 S Clay, officeclerk, w	
" Helen, " s	

Blackmar Mrs Carrie E, 147 Grand, roomers, w	Bolton James, 52 Conover, F
Blair Dr Marion E, 200 E Chicago	" Mrs Nora E, "
" Mrs Lena M, "	Bonfiglio Anthony , best hand work in shoe repairing, 3 W Chi- cago, res 107 N Hudson
" Pearl, asst cottage mgr S P S	" Mrs Sarah, "
" June, cook S P S	" Edward, " surveyor
Blake Mrs Leona, 151 N Jefferson, w	" Carl, " "
" Mrs Rebecca, 189 E Park Ave, w	" George Robt, " s
Blind Arba D, 114 Perkins, Ce	" Florinda, " s
" Mrs Bitha E, "	" Mario Joseph, " u
Blood Chas E, 170 Henry, r	" Arthur, " u
Bloom Alfred O, 347 N Hudson, fac	" Mary Pauline, " u
" Mrs Lottie M, " Sh	" Paul John, 161 Walnut, s
Blowers Mrs Lydia J, 55 N Hanchett	Bonham Frank, 69 W Montg, plumber
Boa Mrs Vina, 200 N Clay, w	Booth Mrs Maggie, 59 E Pierce, w
Bogardus Luella, teacher, S P S	Bordine Chas , specialty of poultry, sweet-elder in season, 51 S Polk
Bogue Carroll E, 237 W Chicago, r	Born Garland, 106 N Hanchett, electrician
" Mrs Birdie, " "	Bornstein Mrs Carrie, 155 Henry, w
" Lemoyne, " e s	Bosserman Luther L, 216 E Chi, carp
" Eileen, " teacher	" Mrs Mattie, "
" Grace, " s	
" Mildred, " s	
" Mary, " s	
Bolles Mrs Martha A, 97 W Pearl, w	
Bolster Dwight A, 100 S Monroe, r	
" Mrs Florence D V, "	

Get Rubber Stamps at Bailey's Printing Office

A Tonsil Operation
is a Specialist's Job

WALTER J. BIEN, M. D.

SURGERY AND DISEASES

of the Eye, Ear, Nose
and Throat

* A Specialist Examination
of Eyes for Glasses

Many cities the size of Cold-
water have not specialized
medical service at their door.
It is an asset and privilege to
communities of this size to
have a well equipped and
trained Eye, Ear, Nose and
Throat Service.

Bott Dr Thomas L. , veterinary surgeon, 28 N Hanchett, phones office 310-W, res 310-J, residence 106 N Hanchett.	Bradley Daniel E, 196 Grand, postman
" Mrs Lucy, " "	" Mrs Gertrude, " "
" Edmund T, " s	" Lewis D, 63 E Pierce, r
Boughton Mrs Eva D, 525 Grand, dairy, w	" Mrs Jessie E, " "
" Mrs Estella, 33 S Hudson, w	" Dave B, 10 Walnut
Bowden Mrs Mabel, nurse maid S P S	" Mrs Belle, " "
Bowby S M, 293 W Chicago	" Maelyn, " R
Bowby Mrs LaVerne , antiques, phones res 388, shop 361-M, shop 590 W Chi, res 293 W Chi	Bradway James C, 263 N Hudson, Sh
" George, " helper	" Mrs Nellie, " dressmaker
Bowerman Ray, 115 Perkins, Ce	Brady Frank, 26 Pelton, lineman
" Mrs Elizabeth, " dep Co Clerk	Brainard Seovel G, 337 Marshall,
" Phyllis, " s	" Mrs Lottie, " [farmer
" Ross, " s	" V Pauline, " stenog
" Jack R, " s	Branch J B & Co. , department store, dry goods, carpets, millinery, economy basement and ready-to-wear, 34 and 36 W Chicago
" Rollin, 70 W Alden, waiter	Branch Leroy J. , associated with J B Branch & Co, residence 299 E Chicago
" Mrs Margaret, " "	" Mrs Julia T, " c s
Bowser Mrs Samuel O, H Harrison, w	Branch George M. , associated with J B Branch & Co, residence 194 Marshall
" Anna E, " beautician	" Mrs Helen J, " "
" Chaney C, 458 N Clay, F	" Nancy Lorene, " s
" Mrs Mary, " "	" Robert T, " u
" Lorene, " s	" Margaret A, " u
" Dorothy, " s	" Mrs Emma, 188 Marshall, w
Boyer Claud B, 20 Mill, P	Branch County Infirmary, north of city, Geo E Burdick, supt
" Mrs Rilla, " "	Branch County Savings Bank. 32 W Chicago, B S Spofford pres, H S Clizbe and H P Woodward vice presidents, M W Wimer cashier, Howard K Snyder assistant cashier
" Carl, " s	Brandt Ernest. mgr Tribolet Dept Store, res 33 Hall
" Claude B Jr, " s	" Mrs Fern, " "
" L Odessa, " u	" Max Ernest, " u
" Harold L, " P	Brand Harry, 332 E Washington, lab
" Mrs Olive, " "	" Mrs Faye, " "
" Harold J, " u	Brandt Mrs Ruth A, 116 S Hudson, Bx
" Ernest E, 27 Munson, P	" Ruth, " s
" Mrs Gladys, " "	" Jack, " s
" Earl, " s	Brantmyer Lewis E, 63 Daugherty, L
" Ernest Jr, " s	" Mrs Carrie B, " "
" Gladys May, " s	Bratchell Geo E, 100 Parkhurst,
" Marion, " u	" Mrs Ethel, " [musician
" Gaylord, 407 W Chi, lineman	Brauker Fay, E State, engineer S P S
" Mrs Tressa, " "	" Mrs Myrtle, " "
" Lewis, " u	" Wayne F, " s
Braze Frank H, 72 W Wash, electric'n	" Helen M, " u
" Mrs Blanche, " "	
Bradley Churchill A. , groceries and meats, phone 187, res and store 226 E Wash	
" Mrs Jule, " "	
" Churchill A Jr, " u	
" David Gordon, " u	
" Henry, 187 E Pearl, r	
" Mrs Mary A, " "	

Braun Mrs Margaret, 97 Hull, w	Bridges Ollie, 66 N Monroe, bk
" George, 27 N Fremont, teacher	" Mrs Eva O, "
Brayton Evaris W, 249 Division, elec-	" Leon L, 238 Monroe, oilomatic
" Mrs Myra B, " [trician	" Mrs Rhona, "
" Ruth, 234 Division, s	" Lyman J, " s
" Asa, 251 Cutter, mason	Bridwell Paul, 87 Grand, writer
" Louie, " mason	Briggs Fred, 66 Smith, Br
" Fred, 20 Charles, lab	" Mrs Myrtle, "
" Mrs Bessie, " s	" Fred Jr, " s
" Melvin, " s	" Vera, " s
" Robert, " 0	" Horace, " lab
Brazeo V H , mgr Wise Garage,	Brink Ernest R , 114 S Monroe, mgr
res 105 N Jefferson	" Mrs Stella, " [Cond
" Mrs Ethel A, "	" Don L, "
" Eileen, " student nurse	Brinson Kearney J, 60 Elm, ins agt
Brewer Wm A, 235 E Wash, clerk	" Mrs Edith C, "
" Mrs Rosetta, "	" Grace E, " s
Brewster Ben B, 157 Church, oil sta-	" Ethel C, " s
tion attendant	Brodniansky Julius, 230 Race,
" Mrs Gertrude, " dental asst	" VanAken's
" Kenneth W, " s	" Mrs Mary, " VanAken's
" Robert S, 77 W Washington,	Bronson Walter, 180 N Clay,
" Mrs Ella, " [emp Co-Op	oil station
" Virginia C, 123 Morse, s	" Mrs Helen, "
Bricker Wm, 123 S Clay, r	" Nina A, 14 Jackson, clerk
" Derrill F, 26 W Pierce, clerk	

Buy those Curtains at Woodward & Sons'

Bailey's Printing Office

WE DO ALL CLASSES OF COMMERCIAL PRINTING, SUCH AS

Letter-Heads, Bill-Heads,

Statements, Envelopes,

Business Cards, Blanks

And all the "Et Ceteras,"

But our SPECIALTIES are

Wedding Work

and

Calling Cards

WE CAN PLEASE YOU

W. C. BAILEY

9 North Monroe St. PHONE 325 Coldwater, Michigan

Broadt George H, S Mich Ave, farmer	Brown Harry D , propr Tibbits Theatre, phone 305, res phone 538-W, residence 203 N Hudson
" Mrs Ocie C, "	" Mrs Ruth, " organist
" Gerald, " farmer	" Ruth M, " s
" Helen, " s	" Harry D Jr, " u
" Max, " s	" Chaney, 100 S Hudson, Ce
" Olene, " s	" Mrs Helen, " "
" Ilene, " s	" Jack, " s
Brook Gabriel F , painter and decora- tor, phone 527-J, residence 282 Marshall	" Helen, " s
" Mrs Minnie B, "	" Marjory, " u
" John C, 170 S Clay, poultry buyer	" Mrs Harriett, 139 S Monroe, w
" Mrs Sabra, " corsetiere	" Ruth, nurse S P S
" Maurice, " s	" Clyde A, 58 S Jefferson
Brooks Mrs Maretta R , 256 Marshall, w	" Mrs Edna, "
" Hattie E, 62 E Chicago	" Alexander, 221 Morse, mason
" Mrs Julia C, 203 Marshall, housekeeper	" Mrs Eva M, "
Brott Charles , 4 Hooker, farmer	" Susie, " stenog
" Mrs Elizabeth, "	" Alice L, " stenog
" Don, 95 E Washington, lab	" Leah L, " s
" Mrs Grace, "	" Lewis W, " s
Broughton Ray A , 73 Grand, salesman	" Rex, " s
" Mrs Fern D, " music teacher	" Robert E, " s
" Richard H, " s	" Elizabeth Jane, " s
Brown Homer H , Electric Battery Station, 18 So Drive, phone 725, res 99 Division	" Elsie Mae, " s
" Mrs Vera, "	" Clarence E, 161 Morse, Sh
" Harold H, 67 S Sprague,	" Mrs Kathrine E, "
" Mrs Lile, " [electrician	" Elvira M, " s
" Raymond Max, " u	" Ruth M, " s
" Norma Jean, " u	" Mrs Minnie Pollock, 50 N Clay
" Mrs Cora E, 56 Peckham, w	" Philip, "
" Mrs Dora E, 43 N Fremont, w	" Clyde H, 20 Lincoln, salesman
" Mrs Alice M, 19 E Pierce, w	" Mrs Blanche E, "
" Delorma, 219 W Pearl, r	" Irene E, " c s
" Mrs Clarissa E, " milliner	" Abner D, 58 N Clay, lab
" Henry L, 148 E Pearl, clerk	" J Birdsall, 72 E Chicago
" Mrs Murriel, " "	" Flora, dom S P S
" Phyllis, " u	Brownell Chas W , complete stock of bicycles and supplies, general repairing a specialty, phone 778, res and shop 142 Hull
" Warner, " u	" Mrs Emma S, "
" Lou E, 84 Taylor, stonecutter	" Perry J, 11 Jackson, H
" Mrs Grace A, "	Bruce Wilbert A , poultry packer, rear 15 W Chi, res 99 Grand
" Glema, " s	" Mrs Grace, "
" Max, " s	" Monica, " s
" Ernest M, 128 Peckham	Bryan Mrs Dot , 181 N Clay
" Mrs Anna M, "	Bryant Mrs Abbie , 28 E Pierce, w
" Rothy May, " s	Bryner Dr Cora V , chiropractor, phone 637, office and res 44 W Chicago
" Mrs Ella, 292 E Chicago, w	" Mary, " stenog
" Floyd M, " lab	" William, " s
" Oscar, " lab	
" Thelma, " stenog	
" Margaret, " s	

Buck David A. , special policeman, phone 522-J, res 55 S Sprague	Bunker Mrs Minnie, 130 N Clay
" Mrs Callie B, "	" Bernice, S P S, nurse
" Ecco, " e s	Bunnell Homer , barber shop, 97 W Chicago, 2d floor, res same
Buck Arthur W. , contractor & builder, phone 515-M, res 97 N Polk	Burandt Gust C, 21 Sheridan, F
" Mrs Cynthia, "	" Mrs Marie H, " s
" Mrs Maude L, 56 Pierson	" G Carlton, " s
" Mrs Alice, 18 Jackson, w	Burcaw A Lincoln, 165 Hall, r
" Mrs Nancy M, 161 W Chi, w	" Mrs Catherine, "
" Wilbert, "	" Homer E, " lineman
" Perry C, 112 Jackson, farmer	Burch Pitt A, - 248 W Chicago
" Mrs Edith, "	" Mrs Belle, "
" Michael C, 110 W Chi, sign painter	" Ralph R, 11 Race, lab
Buick Garage , see Warner Buick Co	" Mrs Cora, 94 Taylor, w
Building and Loan Assn, 4 W Chi	" Merle C, 141 W Chicago, c t
Bunce Chas R, 111 E Pierce	" Mrs Maude E, "
" Mrs Florence E, "	" Paul R, " s
" Ruth M, " stenog	" Lee, janitor S P S
" Mildred, " s	" Mildred, 178 Church, dom
" Eldon, " s	Burdelske Theodore, 375 W Chi, P
" Lester, " s	" Joe, 58 S Monroe, lab
" Audrey L, " u	Burdick Geo E. supt county infirmary
" Frances I, " u	" Mrs Coca M, " matron
" Florence, cook S P S	Burger & Cleveland , grocery, phone 113 W, 124 N Clay
	Burger Esther, "

Homer H. Brown

Electric Service

All Makes of Batteries Repaired

ELECTRICAL REPAIRING

Electrical Parts For All Makes of Cars

RADIATOR REPAIRS

Delco Light and Frigidaire Service

HOMER H. BROWN,

PHONE 725

Opp. Court House
At the Park

18 South Drive

Burleson Clarence, 758 W Chicago, F	Burr Harry C, 17 N Fremont, clerk
" Mrs Pauline, "	" Mrs Mary A, "
Burnham Herbert, 161 E Park Ave, Tl	" Sidney A, "
" Mrs Laura, "	" Harlow E, "
" Dorothy, " s	" Kathryn, "
" Robert, " s	" Thomas, 68 W Pearl, Ly
Burns & Jordan , City Restaurant, 37	Burrows Walter, 83 Peckham, F
W Chicago, W J Burns, Jno	" Mrs Mina, "
W Jordan	" Walter R, " s
Burns Wm J, 415 Grand, restaurant	" Albert R, " s
" Mrs Nola, "	" Minnie M, " s
" Wm J, Sr, 26 Cutter, lab	" Edward, 167 N Clay, r
" Samuel N, 25 Orchard, P	Burton Geo A, 275 W Chicago, r
" Mrs Pearl M, " P	Buseh Carl B, 83 Coombs, H
" Laura G, " s	" Mrs Grace D, "
" Harold, " s	Bush Clyde D, 22 Henry, clerk
" Nevra, 101 Pelton, s	" Mrs Mildred G, "
" Mrs Wealtha J, 378 W Chi, w	" Elaine E, " u
" Jefferson T, 77 W Montg, r	" Carlton Delmar, " u
" Mrs Helen M, 20 Harrison, cook	" Paul H, " P
" Chas, 109 Jackson, tr	Bussing Mrs Pearl, 86 Hooker, nurse, w
Burrett Mrs Florence, 274 E Chi, nurse	" Don, " H
Burritt Erwin, 72 Wright, F	" Ailee, " stenog
" Mrs Kathryn, " u	" J Wm, " lab
" Erwin Jr, " u	" Wade, " lab
" Doris Lucille, " u	" Herbert, 102 S Jefferson, s
" Wilma, " u	

CITY RESTAURANT

BURNS & JORDAN, Proprietors

Tables for Ladies. Lunches ☉ Short Orders

Open Nights

37 West Chicago Street, Coldwater

PHONE 173

Butcher Oral W., good Guernsey milk
pasteurized or not, phone No
104-W, residence 176 Jay
" Mrs Bortha A. " " s
" Beryl, " " s
" Mrs Emma, " " w
Butters Mrs May C., 49 W Washington
" Edwin B. " " c s
" Myrtle M. " " s
" Lewis C. " " s
" Ernest E., 590 W Chi., farmer
Butterworth Eben L., 17 Race, emp
" Mrs Agnes, " [Moreland's
" Fred L. " " " s
" Alice E. " " c s
" Philip, " " c s
" Frances L. " " s
" Dorothy M. " " u
Butts Mrs Almira., 165 W Chicago, w
Butts Marilyn E., 231 S Jefferson, Ce
" Mrs Jessie, " " " s
" Hubert, " " farmer
" Cathrine, " " Hi
" Zelpha, " " s
" Llewellyn, " " farmer
" Robert, " " " s
" Roland, " " " s
" Kenneth, " " " s
" Walmita, " " " s
" Mary, " " " s
" Gwendolyn, " " " s

FOR FINEST SHOE REPAIRING
SEE **CARL M. MANNEROW**
11 NORTH MONROE ST.

Byers Lyman J., dealer in farm real
estate exclusively in Southern
Michigan, office over Savings
Bank, phone 121,
residence 131 E Chicago
" Mrs Jennie L. " " " s
" Nathan P., 23 Cutter, lab
" Samuel, 44 Sherman, emp
" Mrs Gertrude, " [Treat
" Samuel Jr., " " s
" Albert, 140 Henry, emp Treat
" Mrs Belya, " " " s
" Dale, " " u
" Grace, " " u
" Robert, 83 Peckham, tr
" Mrs Nellie, " " " s
" Wm Robert, " " u

C

Cabeen Walter C., prop'r Coldwater
Plumbing Co., phone 35, 14 S
Monroe, res 306 W Chicago
" Mrs Sadie, " " " s
" Rebecca J., " " " s
" Elsie, " " " s
" Paul F., 346 N Hudson,
" Mrs Grace G., " [plumber
" Clayton F., " " u
" John G., " " u
Cady D B DeLand., 75 Church,
" Mary A., " " " s
Caldwell O D., 48 N Monroe, r
" Mrs Hattie, " " " s
Cahill John W., 71 Harrison, eigarmkr

OLDEST  BEST

COLDWATER PLUMBING CO.

WALTER C. CABEEN

 PHONE 35 

Calkins Frank E. , Supt of Poor, residence 193 Marshall	Carmar Mrs Elizabeth, 26 Whitten, w
" Mrs Elizabeth H, "	" Giles, 221 N Clay, janitor S P S
Calkins Marc D. , local representative Kennedy & Co, Detroit and Dearborn real estate, phone 753-M, res 234 E Chicago	" Mrs Alice, " S P S
" Mrs Irene R, "	Carney Mrs Belya M, 108 N Fremont, HI
" Max Elliott, "	" Dale R, " u
" Kathryn, " c s	" Joyce O, " u
Camp Mrs Elizabeth, 53 N Monroe, w	Carpenter Chas F, 100 E Pearl, clerk
" Curtis, 75 Waterman Ave, r	" Mrs Louise, "
Campbell Mrs Marion S, 53 E Chi, w	" George, 133 Waterman, tr
" James D, barber, 26 1/2 South Monroe, res W State St	" Mrs Myrtle, " "
" Mrs Bertha, "	" Louise, " s
" Mrs Mary C, 78 Waterman	" Lewis, " s
Canavan Robt, 157 Waterman, Br	" Wayne, " s
Canfield J, 51 E Washington, R	" Robert, " u
" Mrs Myrna, " "	" Betty Jane, " u
" Norma Jean, " u	" Mrs Maude, 21 W Wash
" Homer E, 423 Jackson, clerk	" Harold J, N Mich Ave, P
" Mrs Ruth S, " "	Carr Mrs Mary J, 163 Henry, w
" Phyllis R, " s	" Truman, 159 Waterman, Ce
" Marilyn M, " u	" Mrs Elvellyne, "
Cannon Loretta, 70 Marshall, teacher	" Maude, S P S supply matron
Canon Kenneth R, 59 E Park Ave, F	Carrather Mrs Josephine, 58 W Wash
" Mrs Pauline, " "	" Bernard A, " s
Canrike John W, 159 Division, boiler	" Richard M, " u
" John W Jr, 151 S Clay, carp	Carroll C O'Neill , groceries, meats, etc 54-56 W Chi, res 259 E Chi
" Mrs Edith A, " "	" Mrs Bessie, " "
" Edith L, " s	" Marjorie, " c s
" Grace L, " s	" Charles, 28 E Chicago, r
" Laura Jane, " s	" Mrs Ida E, " "
Card Gibson D, 33 N Polk, H	Carter John A, 155 N Clay, r
" Mrs Anna L, " "	" Mrs Melissa, " "
" Charles F, 128 E Wash, lab	Carver Elizar, 45 Hatch, F
" Mrs Anna, " "	" Mrs Ona, " "
Carls Herman H, 282 S Jefferson, P	" Clarence A, " F
" Mrs Flora C, " "	" Albert, " F
" Leo W, " P	Cary Dor , piano moving and general trucking, phone 625-R, residence 253 Division
" Elaine M, " s	" Mrs Frances L, " "
" Harold M, 132 Division,	" J Ervin, 107 Division, lab
" Mrs Maud, " [electrician	" Mrs Maggie, " L
" Patricia Joan, " u	" Ila A, " "
Carlson Joseph A, 134 E Chicago	" Thelma L, " s
" Mrs Alta G, " "	" Rolland V, 75 Jackson, cafe
" Joseph Gilmore, " u	" Mrs Fay A, " waitress
Carlisle Chas J , mfr ladders, wood novelties, 340-342 W Chicago, res phone 379-J, res 270 W Chi	" Chas Wilfred, " u
" Mrs Anna, " "	" John M, 21 S Hudson, ex driver
" Ralph J, " bank clk	" Mrs Rose, 67 N Hanchett, phop
" Maurice C, " s	" Dike L, 97 Rose, fireman
	" Mrs Jennie, " "
	" Seymour, " lab
	" Blanche, " "
	" Daniel E, 21 S Hudson, tr
	" Emmet, 178 Cutter, "
	" Mrs Rose, " "

Casbeer Pauline L., 154 E Pearl, teacher
 Castle Marie C., 131 N Hanchett, maid
 Caswell Lyman J., 268 N Hudson,
 " Mrs Nellie, " [decorator
 " Arden, " s
 " Andrew D., " u
 Cecil Thomas L., 213 Marshall, c t
 " Mrs Mary A., "

Central States Utilities Co., W E
 Moss (Detroit) pres, Chas F
 Clarke local mgr, Mark T
 Dunham asst mgr

Cerrow William R, rural mail carrier,
 residence 55 N Jefferson
 " Mrs Mabel, "
 " Dorris M., " s

Chamberlin Chas, 151 N Jeff, lab

Champion Chas U., attorney, S M
 Building, res 115 W Pearl

" Chas S., " s
 " Paul U., " real est
 " Mrs Ruth, " "
 " Charles Hale, " s
 " James H., " u

Chandler James S., salesman, Lee
 Bros, res 243 W Chicago
 " Mrs Ina, "
 " Mrs Harriet K, 65 E Chi, w
 " Mrs Arline M, 149 Division,
 bank clerk, w
 " Alice A, 253 W Chicago

Chapin Mrs Gertrude, 15 Elm, w

Chapman O Dyce, diamonds, jewelry,
 watches, rich fancy goods, 44
 W Chicago, res 208 W Pearl
 " Margaret L., "
 " Alphonso, 20 Abbott, lab
 " Mrs Marinda, "

Chapman Charles W., mfr of Cuban
 hand made cigars Flor De
 Chap and Lord Crasby, 30 So
 Monroe, residence 25 Race

" Mrs Carrie, "
 " C W, " clerk
 " Mrs Hattie L, 26 Preston, w
 " H P, S P S nightwatch

Chase Horace A., E Garfield, farmer
 " Mrs Della, "
 " Mrs Annette, 94 E Pearl, w

Get Rubber Stamps at Bailey's Printing Office

PHONE 16

FOR

The Carroll Store

"Everything Good to Eat"

Chaynaïke Anthony, 67 Peckham, r	Clarke Charles F. , mgr Central States Utilities Co, phone 615-M. residence 44 Grand
" Mrs Anna, "	" Mrs Margaret P, "
Cheney John H, E State St, farmer	" Chas F Jr, " s
" Mrs Rebecca B, "	" Samuel P, " s
" Earl W, " s	Clark William H. , painter and paper hanger, phone 135. residence 237 Perkins
Chenoweth Wm H, 25 E Montg, F	" Mrs Ethel V, " "
" Mrs Bertha, " "	" Georgia E, " s
" Lloyd, " s	" Vivian M, " s
" Arthur, " s	" Cletes C, " s
" Howard E, " u	" William A, " s
Chestnut Samuel J, 51 E Wash, ins	" Iris J, " u
Chivers Mrs Mary, 19 E Montg, w	" Dennis R, 137 S Clay, lab
Church Chas S, mgr Libby plant, residence 354 E Chicago	" Mrs Ethel J, " "
" Mrs Mae E, " s	" Claude, 108 S Jefferson, P
" Maxine, " s	" Mrs Hazel, " "
" Robert G, " s	" Marlin, " s
" Ruth E, " s	" Mrs, " w
" Frank, 73 E Pearl	" William G, 72 E Pearl, Bx
" Mrs Phylinda, " "	" Mrs Mattie E, " clerk
" Delsie, " III	" Leon D, 56 Elm, vulcanizer
City Restaurant , 37 West Chicago, Burns and Jordan proprs, phone 173	" Mrs Louise, " bk
City Garbage Service , Bott & Wood, phone 113-M	" Mrs Sarah L, " caterer
Chair Frank, 158 Harrison, farmer	" Leo A, 35 Munson, s
" Mrs Mary E, " "	" Loran R, 86 Charles, F
" Dewey F, " au	" Mrs Izola Mae, " s
" Harry S, " s	" Blanche Vera, " s
" Jacob C, 208 W Chicago, lab	" Loran Glenn, " s
" Mrs Ida M, " "	" Rosamond L, " s
" Grace E, " "	" Mrs Sarah S, 50 N Sprague, w
Clair Mrs Martha, 139 S Jefferson, w	" Wm M Jr, " emp Legg
Clarke E R & Co. , drugs and groceries, meats, fruits and vegetables, 26-28 W Chicago, M U, R E, E R and H W Clarke	" Mrs Mildred A, " "
Clarke Mrs Margaret U, 215 E Chi, w	" James Lavern, " u
" Sophie U, " "	" James D, 26 Whitten, lab
" Ralph E, 281 E Chi, merchant	" Mrs Josie, " "
" Mrs Jennie P, " "	" Edith L, 20 Harrison
" Hugh W, 275 E Chi, merchant	" Mrs Mary Jane, " w
" Mrs Inez, " "	" Frederiek, " "
" Hugh W Jr, " c s	" Lottie, 76 Marshall, milliner
" Mary Louise, " s	" Mrs Dimmis O, 166 E Wash, nurse
" Edwin R, 165 E Chi, merchant	" John, 87 Bennett, lab
" Mrs Jessie C, " "	" Mrs Florence, " "
" Elizabeth, " s	" John Jr, " u
" Gilbert C, " s	" Allen, 40 Daugherty, G
	" Mrs Edith, " "
	" Harrison L, " u
	" Leman, 139 Elm, nightwatch
	" Mrs Hattie, " "
	" Mrs Rebecca, 68 S Clay, w
	" Arthette, S P S matron

In Women's and Misses'
Ready-to-Wear you will find
perfect satisfaction at
Woodward & Sons'.

Get Rubber Stamps at Bailey's Printing Office

Clearwater Arthur , all kinds of mason work, chimneys a specialty, phone 356-J, residence 51 Bungalow Drive	Cline Harry W., W State St., carp
" Mrs Ida M.	" Mrs Ethel M., "
Clement John H. , 108 S Monroe, farmer	" Harry G., "
" Mrs Charlotte, "	" Margaret E., "
" Mrs Margaret E., 20 Harrison, w	Clinefelter Alfred M., 111 Elm, r
" Chas R., 166 N Fremont, Co	" Mrs Addie C., "
" Mrs Dora, "	" Estelle, "
" Dorothy June, "	Clizbe B Smith, 161 E Chicago
Cleveland Real Estate Exchange , 13 N Monroe, S R and A C Cleveland, phones office 754, res 701-W, res 61 Waterman	" Mrs Katharine, "
" Samuel K., " real est	" Irene, "
" Mrs Maggie, " "	" Harold S., " u s
" Lucile Hope, " "	" Grace L., 28 E Washington
" Andrew C., " real est	Close Mrs Sarah J., 51 N Hudson, w
" Muriel E., 124 N Clay	Closshey Joseph D., 93 Grand, s
" Mrs Elizabeth, 80 Jackson, w	Clouse Frank, 92 Charles, lab
" Arlene J., " teacher	Cluff Mrs Johanna, 195 Cutter, w
Get Rubber Stamps at Bailey's Printing Office	Cutter John H., 151 Elm, r
	" Mrs Lusina, "
	Cochrane James W., S Mich Ave,
	" Mrs Vinna, " [barner
	" Mrs Mina, 97 Abbott, w
	" Burr, " postman
	" John, " S P S
	Cockrell Orley, 38 Conover, P
	" Mrs Dorothy, "

S. K. CLEVELAND

A. C. CLEVELAND

CLEVELAND

REAL ESTATE EXCHANGE & LOANS

If you are thinking of exchanging your property for something else, see us—



THAT IS OUR SPECIALTY



List your property with us, you are sure to get results

OFFICE PHONE 754, RESIDENCE PHONE 701-W

13 North Monroe St.

- Coffman Guvarie S.** mgr Coldwater Dairy Co, res East Chicago Road, phone 433-W
- Coldwater Bait Co.** A W Henning proprietor
- Coldwater Baking Co.** 56-58 S Monroe, phone 696, S E Bate mgr
- Coldwater Brass Co.** 260 Division, A G Morency pres and genl mgr
- Coldwater Co-Operative Co.** No 19 Railroad, handlers of live stock and grains, Ora Cole pres, Carl J Martin secretary-treas and genl manager
- Coldwater Dairy Co.** 164 S Monroe, Walter C Kempster president, Sigmund L. Wing vice pres, Glenn Gruner sec, G S Coffman manager-treasurer
- Coldwater Iron and Metal Co.** 29 Railroad, buyers of junk, hides and furs, P. Rosenberg
- Coldwater Monument Co.** granite and marble monuments and markers, 93 W Chicago, E H Gibson, J H Osborn, ph 129
- Coldwater Motor Sales.** 10 South Drive, Oakland-Pontiac cars, phones 725 and 770, B R Warner, H L Taylor, W A Fletcher
- Coldwater Mutual Oil Co.** 137 W Chicago, Shell gasoline and kerosene, lubricating oils, Ezekiel Mix manager, phone 219
- Coldwater National Bank.** 30 W Chicago, J R Thompson pres, W H Simons cashier, H L Van Deusen asst cashier
- Coldwater Plumbing Co.** 14 S Monroe, W C Cabeen propr
- Coldwater Provision Co.** 234 S Clay, wholesale meats, city abattoir maintained in connection, Win Houghtaling, Win H Milnes props, phone 217
- Cole C G.** state conservation officer, phone 584, res 151 Henry
- " Mrs Jessie, "
- " Marian E, "
- " Alfred Elroy, " u
- " George F, 26 Cutter, mason
- " Mrs Anna L, "

There Is No Substitute For Butter

Butter is the most nourishing and most necessary fat we have,
especially essential to the growth of children

It is one of the cheapest foods, considering food value, and
nothing can take its place

EAT "PERFECTION BRAND" CREAMERY BUTTER

MADE BY

THE COLDWATER DAIRY CO.

G. S. COFFMAN,

Manager

164 South Monroe St.

GOLDWATER, MICH.

Cole Jerry M. , oil station, 445 E Chi. Shell products, residence 71 W Pearl	Collins Burl, 225 Marshall, restaurant " Mrs Clytia, " " Donald, " clerk " Mrs Malinda, 142 Church, w
" Mrs Lois O, " " Reuben, 78 W Washington, r	Columbus Abe , propr Rose Tire Co, residence 28 E Chicago
" Luna M, " " Archie W, 247 W Chi, carp	Colvin Moses H, 104 Elm, Cond
" Mrs Alice M, " " N Ernest, " e s	" Mrs Jennie, " s " Lester, " s " Carlton, " s " Rolland, " s " Marjorie L, " u
" Rev Harry, 157 E Wash	Colyer Mrs Elida, 137 Hull, w
" Mrs Bertha, " " Doris L, " candler	" Raymond, 45 Cutter, lab
" John, " s " Ellen, " s	" Mrs Erma, " u " Evelyn, " u " Elizabeth, " u
Coler Mrs Anna , 26 Harrison	Compton Clifford H. , painter and paperhanger, res 180 N Hudson
" Chester, " e s	" Mrs Mae, "
" Lucille, " s nurse	Comstock Mrs Frances, 87 Charles, nurse, w
Coll John G. , 371 E Chicago, r	" Mrs S Marie, 165 W Chi, w
" Mrs Minnie, "	Conant Hosea, 47 Division
Coller Leonard G. , Hobart M Cable pianos, also phonographs, phone 395-J, res 26 W Pierce	Conger Mrs Mary A, 82 Cutter, nurse, w
" Mrs Amelia E, "	
Collins Geo W. , 103 E Pearl, ins agt	
" Esther J, teacher	
" Everett F, 81 Marshall, po clk	

Patronize Directory Advertisers



HOBART M. CABLE PIANOS

ARE BEST
BY TEST

Pathé

PHONOGRAPHS can play
all makes of Phonograph
Records better than any other Phonograph because
PATHE is the Inventor. Buy a Pathe!

L. C. COLLER, 26 West Pierce St.

Phone 395-J



Conklin Chas P, 125 E Washington, r	Cook Jay, 31 Perkins, cabinetmaker
" Mrs Kate A, "	" Mrs Mary E, "
" Mary A, " s	" James H, 225 Division, P
" Mrs Laura A, 20 Park Place, w	" Mrs Eva L, "
" O D, 254 W Pearl, fac	" Frank L, 75 Smith, cigarmaker
" Mrs Louise, "	" Mrs Lena E, "
" Arlene, S P S, nurse	" Harold J, " fac
Conley Herman, H Elizabeth, s	" Arthur E, 149 Morse, mason
" Violet M, " s	" Mrs Leora, " "
" Clarence M, " s	" Arthur Jr, " s
" James H, " s	" David, Van's Ave, teamster
Connell Wm C, 14 Pierson, delivery-	" Frank, 71 Harrison, emp tel
" Mrs Lucille L, " (man	Cooper Mrs Phebe J, 223 Church, w
" Natalie J, " u	Corey Mrs Millie H, 19 Williams, w
Conover Chas A , Grand Secretary	" Alton, 114 Waterman, stenog
Royal Arch Masons, Michi-	Cory Mrs Clara B, 289 Marshall
gan and U S A, Grand Rec-	Corless Hiram J, 24 Perkins, lab
order R & S M and K T of	" Mrs Ida V, " "
Michigan, 95 W Chicago	" Elvin L, " lab
residence 18 N Fremont	" Kidd, 78 Division, toolmaker
" Mrs Juno, " "	" Mrs Regina, " "
" Mrs Sevilla, 165 W Chi, w	" Thelma L, " music teacher
Conover Printing Co, 55 W Pearl, S	" Lee M, " c s
Joe Norton propr	" Clyde, 409 Grand
Conroy Phebe, 165 W Chi	" Mrs Gertrude, " "
	" Judson, 28 N Hudson, H & H dry cleaner

Patronize Directory Advertisers

COLDWATER PROVISION CO.

We Make the Best Ham and Bacon
sold in Coldwater. Try Them!

WM. HOUGHTALING
WM. H. MILNES

Corless Starr A., 23 N Hudson.
 " Mrs Anna M., " [baker S P S
 " George, 28 N Hanchett,
 feed sheds
 " Mrs Minnie, S P S, cook
 Cornell Chas C., 121 W Chicago
 " Mrs Doelia, "
 " Mrs Martha L., 144 Division, w
 " Fred T., 185 Jackson, lab
 " Bernice, 123 Perkins, s
 Cornett Mrs Helen, 27 Hull, nurse
 Corson **Clyde L.**, auto, electric and
 radio supplies and repairing,
 phone 64, 27 S Hanchett,
 residence 184 E Pearl
 " Mrs Bertha E., "
 " Wm Tyler, " u
 " Joseph, 22 N Polk, Bx
 " Mrs Effie M., "
 " Bernard L., 191 W Pearl,
 " Mrs Gertrude, " [salesman
 Cortright **Wells C.**, gen'l supt Homer
 Furnace Co, phone 445,
 residence 106 Division
 " Mrs Jeanne V., "
 " Donald W., " u
 " Lois Jeanne, " u
 Coscarelli Joseph, 236 W Chi, clerk
 " Mrs Ermelinda, "
 " Herbert Wm., " u
 Cosper Mrs Sarah E., 85 Waterman, w
 Cowan Harry, 148 Marshall, meatcutter
 " Mrs Estella, "
 Cowell & Frankhauser, attorneys,
 W G Cowell, Wm H Frank-
 hauser, New Clarke Building,
 phone 295
 Cowell W Glenn, 179 E Chi, lawyer
 " Mrs Elin M., "
 " Wayne G., " c s
 " Shirley R., " s
 Cox Otis B., 56 E Washington, r
 " Mrs Martha, "
 " Mrs Meda, 321 N Hudson, Sh
 " Homer, " s
 " Opal, " s
 " Paul, 22 Abbott, carp
 " Mrs Louise, "
 " Richard F., " u
 " Murray Allen, " u
 " Karen, 257 E Wash, engineer
 " Mrs Mae, "
 " Mrs Adella, 162 Marshall

Craig Floyd M., groceries and meats,
 170 S Monroe, phone 553,
 (see p 74) res 149 S Monroe
 " Mrs Mae I., "
 " Carlene M., " s
 " Mrs Nellie M., 167 Jackson
 Crandall **Edward R.**, pianos, organs,
 sewing machines, and a com-
 plete line of musical goods
 and supplies, 27 N Monroe,
 " Mrs Amy, " [res same
 " Chas E., 301 S Jefferson, lab
 " Mrs Ella, "
 Crane Mrs Etta, 136 Peckham, S P S, w
 Cranson **Perry**, see Farmers' Mutual
 Fire Ins Co, res outside city
 " Marshall, 58 E Pierce, c s
 Crapo Lloyd, 33 Elizabeth, lab
 Craun Peter, 20 Overhard, Ce
 " Mrs Laura, "
 " Mrs Lola, 84 Jackson, Bx
 Crawford Grant S., 141 Cutter, lab
 " Mrs Ida, "
 " E Frank, 125 Cutter,
 " Mrs Ethel E., "
 " George, 110 W Wash, lab
 " Barton, 33 Hull, s

Clyde L. Corson

Automotive

Electrical Repairing

We Repair

All Makes of Batteries

Prest-O-Lite Batteries

For Cars,

Farm Lights, and Radio

ATWATER-KENT RADIO

Lovejoy Shock Absorbers

Authorized Sales and Station for Delco,
 Remy, Klaxon, Autolite, Atwater Kent,
 North East

27 So. Hanchett St., New Warner-Buick Building

PHONE 64

Get Rubber Stamps at Bailey's Printing Office

Creel Lyle , propr Arlington Hotel	Crowder Mrs Charity, 100 Wright, dom
" Mrs Lillian, "	Crull Charlie V., 39 Perkins
Creore Orrin M. , agent Prudential	" Mrs Lulu, "
Life Ins Co, 207 Grand	" Erma, " stenog
" Mrs Bernice M., " dressmkr	" J Frank, 133 S Monroe, teacher
" Dorothy M., " s	Crum Austin B., 36 Elm, lab
" Dean M., " s	" Mrs Tullie M., "
Crippen Mrs Mae, 64 E Pearl, teacher, w	" Una B., " teacher
" Henry N., " "	" Enid, " s
" Mrs Harriet, 185 Marshall, w	" Jean, " s
Crisenberry L M., 70 S Monroe, r	Culp Charles , County Treasurer, res
Crissman Eugene C, 121 S Hudson, lab	313 Marshall
" Mrs Lillah, " "	" Mrs Harriet, " teacher
" Pauline, " teacher	" Frances, " teacher
" John, " clerk	Culver Dr Burt W. , physician and
" Donald, " "	surgeon, 46 W Chicago,
" Ruth, " "	residence 72 Division
Crist John, 129 S Monroe, filling station	" Mrs Louise M., " s
" Mrs Vera, " office clerk	" Mariam Lorene, " s
Criswell Ersula, 78 W Wash	" Charlotte E., " s
" Marie, " s	" Dean T., " s
Crow Floyd R. , blacksmith, 141-143 W	" Mrs Ella M., 82 Hull, w
Chicago, res 138 Harrison	" Roy, " agent
" Mrs Mabel, " "	" Fred, S P S, manager
" Dean G., " s	" Mrs Nora, " matron
" Dorris Elaine, " o	Culvier Anna, S P S, nurse
" Geo., 138 Harrison, r	Cummins Carl H. , shoe dealer (See
" Mrs Mary, " "	Hive Shoe Co) 16 W Chicago,
	residence 214 W Chicago
	" Mrs Rolene, " "
	" Marjorie L., " teacher
	" Dorothy R., " s
	Cunningham John, 119 Peckham,
	" Mrs Margaret, " cigarmaker
	Curtis John L., 213 W Chicago, r
	" Mrs Florence Clark, "
	Cutler Chas L., 328 E Wash, lab
	" Mrs May, " "
	" Harvey, " lab
	" Isola, S P S, nurse
	Cuyler Bryan, 292 Smith
	" Arlington, 37 Tibbits, fill-
	" Mrs Lillian, " [ing station
	" Clothine, " "
	" Maurice, " "
	" Dorothea, " s

F. M. CRAIG

Groceries,

Meats ^{and}

Notions



GOODS DELIVERED
BY AUTO TO ANY
PART OF THE CITY

170 SOUTH MONROE ST.

PHONE 553

W. C. BAILEY
FOR
GOOD PRINTING

D			
		Darling Nelson, 413 Division,	fire
		" Mrs Mary E., "	"
		" Rheta Hazel, "	"
Dalley Chas W., 184 Jackson,	F	" Mrs E R., 98 N Hanchett,	w
" Mrs Martha M., "	"	" Margie, 67 N Hanchett,	"
" Walter W., "	"	Dart Mrs Eva., 65 E Chicago,	w
" Elmer C., "	"	Daugherty Walter G., 33 Elm,	"
" Helen L., "	"		pharmacist
" Leslie A., 283 N Hudson, emp	"	Davidson Harry, 40 W Montg, teacher	"
" Mrs Pearl, " [Amaden	"	" Mrs Wilma, "	"
" Dwight, "	"	Davis Oliver, 27 Sheridan, mason	"
" John Ulis, 413 Pierson, P	"	" Mrs Goldie E., "	"
" Mrs Doris, "	"	" John Oliver, "	clerk
Dalehow John J., 146 Hull,	Co	" Wanda Jenn, "	"
" Mrs Ethel R., "	"	" Bert, 83 E Alden,	Co
" Carl B., "	"	" Mrs Augusta D., "	"
" Helen E., "	"	" J S., 32 Pierson,	P
" John J Jr., "	"	" Mrs Clara, "	"
" Robert, "	"	" Oras W., "	clerk
Dally Chas E., 69 Perkins, plumber	"	" Mrs M Adell, 127 Peckham, w	"
" Mrs Bessie L., "	"	" Jay D., 313 N Polk,	Co
" Olin G., "	"	" Mrs Sophia, "	"
Daniels Llewellyn S., 225 W Chicago	"	" Aaron M., 300 Grand,	r
Danner Bert C., 316 W Pearl, clerk	"	" Mrs Mary M., "	"
" Mrs Lois, "	clerk	" Mrs Emma, 16 Orchard,	w
" Daniel,	"		"

F. H. FLANDERMAYER

C. H. CUMMINS

THE BEE HIVE SHOE CO.

"Enna Jettick" Health Shoes

For Ladies. They reduce fatigue.
All sizes and widths

\$5.00

MEN! Buy a pair of "FRIENDLY FIVE"

\$5.00 Oxfords

They are Genuine Calfskin — and "they shine"

THE BEE HIVE SHOE CO.

Phone 711-M

16 West Chicago St.

Ford Davis Coal and Feed Co. , 9 N Drive, yards on Hooker St	DeClute Irene, 78 Division, s
Davis Ford, 24 E Alden, merchant	" William, 601 S Monroe, lab
" Mrs Blanch E, "	Dembeck George, 300 E Chi, fac
" Jean E, " s	" Mrs Amanda, " u
" Dalton F, " s	" George Jr, " u
Dawson Mrs Sophia M, 195 S Jeff, w	DeMongee Mrs Mary, 97 Coombs,
" Elizabeth H, " stenog S P S	" Frank J, " barber
" John W, " s	Denio Wm, 33 W Wash, emp Gas Co
" Paul E, " s	Dennis Mrs Annie, 165 Cutter, w, HI
Dawes Irving, 48 E Wash, farmer	" Leona, " s
" Mrs Rose, " s	" Laurence, " s
Day Luther, 389 Grand, lab	" Ida, " s
Deabler Oliver J , furniture, rugs and carpets, 4 and 6 S Monroe, phone 721, res 190 W Chicago	Dent Mrs Hattie A, 172 E Washington
Mrs Lilla, "	Denbrock Ruth A, 124 Morse, bk
Dean Edwin F, 188 Walnut, Watkins	" William, 12 Tibbits, r
Mrs Glenn, "	" Mrs Matilda, "
Richard, " u	" Frank A, 16 Branch, R
Donald, " u	" Mrs Josephine H, "
Monabelle, 138 Harrison, s	" Ray F, " s
DeClute Miles A, 115 N Clay, deliveryman	" Frank A Jr, " u
" Laura J, " s	DePaola Joseph, 53 W Chicago, clerk
" Ruth Marie, " s	Dermott John E, 265 N Clay, r
" Alfred Grant, " s	" Mrs Mary A, " s
	Derr Mary, 47 Daugherty, s
	Detar Ellie, 90 N Polk

CLEAN COAL DELIVERED
IN WHITE TRUCKS

FORD DAVIS COAL & FEED CO.

PHONE NO. 20

OFFICE 9 NORTH DRIVE

Facing Public Park

DEABLER'S FOR FURNITURE

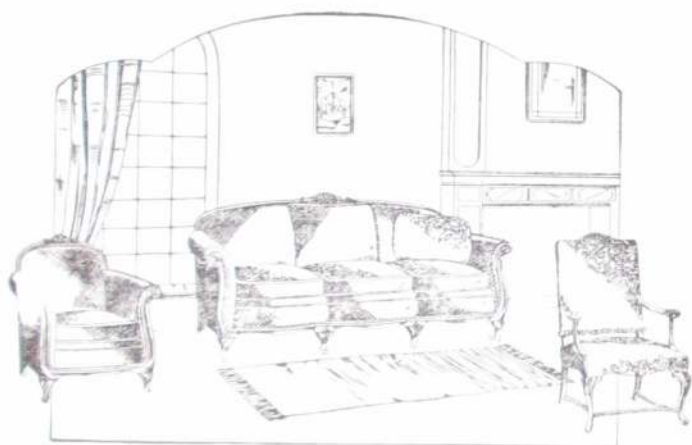

DAVENPORT SUITES

in an array of patterns and styles and quantity that
would grace any city store and give you an
unexpected privilege in selection. We
would be glad to place our 30
years' experience
in Home Furnishing at your command

The Electric Elevator is always at your disposal, to
leave you on any one of five floors.

Our five floors are filled full; all Departments are
very complete, and you will find us ready
to supply your needs

Deabler's For Furniture

4 and 6 South Monroe Street

—25 STEPS FROM THE BANK CORNER—

Deuser Bros. , dealers in ice, storage plant at Narrows; Edward, Joseph T., Herman P. Deuser, phone 926-T, res. phone 489-R	Dillon Edward G. , dry goods, ready-to-wear, millinery, rugs, etc, phone 403-M, 35 W Chicago, residence 65 Waterman
Deuser Matilda, 181 S Clay	" Mrs Lilly A.
" Edward, " ice dealer	" James A. " "
" Joseph T., " ice dealer	" Adolph S., " "
" Herman P., " ice dealer	" Mary J C., " "
" John R., 16 Race, P	" Edward G. Jr., " "
" Mrs Bessie L., " "	" David, " "
" Ralph R., " P	" George, 126 Henry, chauffeur
DeWater Mrs Eliza A., 68 Charles, w	" Mrs Fern, " "
Dewey Bert., 126 S Monroe, R	" Maxine May, " au
" Mrs Helen J., " "	Dinners Elsie, 11 E Chicago, dom
Dexter Myrtle, 194 Marshall, dom	Dirrim Amos C., 94 S Clay, F
" Muriel, 163 Marshall, dom	" Mrs Blanche, " "
" Harry, 758 W Chicago, F	" Leonard G., " au laundry
Dibbert LaVern H., 119 Division, H	" Phyllis A., " "
" Mrs Huldah, " "	Down A W., 93 Taylor, granite cutter
" Wilma Marie, " s	" Mrs Mary E., " "
" Dorothy L., " s	" James W., " au
Dickens Roy, 83 N Polk, emp So Mich	Doerr Mrs Emma, 58 Bowker, clerk
" Mrs Thomas D., " 1011 Co	" Louise E., " "
" Roy Jr., " s	" Mrs Etha., 73 Grand, w
" Thelma Jane, " s	
Dickey Adolma, 68 W Wash, teacher	In Millinery, you will find that fasty, up-to-date touch at WOODWARD & SONS
Dickinson Evelyn S., 162 Marshall	

YOU'LL DO GOOD AT

DILLON'S

Dry Goods

Ready-to-Wear, - Millinery

Rugs, Etc., Etc.

35 West Chicago Street

Coldwater

Phone _____ 403-M _____ Phone

The Dudley Paper Company

Wholesale Distributors
of

Paper,
Twines

AND

Stationery Supplies

MR. RAY G. PRYSER

is our Sales Representative
in the Coldwater Territory.

Address him at

142 Winter St., Battle Creek

Lansing - - Michigan

Doll Oil Station , 649 W Chicago, B Doll & Son proprs, complete line Polarine and Mobil Oils, free crank-case service, alu- minate greasing service, phone 361-J	Donovan Accessory Store , 68 West Chicago, all auto supplies, phone No 474
The Doll House , 657 W Chicago, high class tea room, phone 97-J, Bertha and Marie Doll	Doris Matthew, 118 Jackson " Mrs Laura E, " " James, " r
Doll Benedict, 665 W Chicago, lab " Mrs C Emma, " " Raymond F, " oil station " Bertha, " tea room " Marie, " tea room " Margaret E, " " Leo J, 26 Harrison, oil station " Mrs Mildred, " " B Edward, 100 Pierson, oil station " Mrs Leta, " " James, " s " Margaret, " s " Pauline, " s " William, " s " Robert, " u	Dorris Leland S, 176 Waterman, G " Mrs Ethel D, " " Arthur W, " clerk
Dollimore Wm C, 57 W Montg, state " Mrs Hattie, " [highway dept " Dorothy, " s	Dorman Mrs Marion L, 70 N Sprague, w
Domack Andrew, W Garfield Ave, F " Mrs Beulah, " " Wallace R, " u	Dorrance Drug Co , 27 W Chicago, drugs, paints and kodaks, A G Lyon, Annie J Dorrance
Donahue Arthur W, 36 Henry, c t " Mrs Myrtle, " " Arthur W Jr, " s " James E, " s " Margaret L, " s " Mrs Julia R, 35 Race, w " Irene, " s	Dorrance Mrs Annie J, 11 Grand, w " Ralph G, " c s " Thomas O, " c s " June, " s " Phillip, " s " James, " s
Donihue Thos B, 181 E Wash, tr " Mrs Lala, " " Leola, " " Leo, " s " Hazel, " s " Dorothy, " u	Dorsey Ivan W , monument manufact- urer (Mashon-Dorsey Co), residence 153 E Pearl " Mrs Bernice S, " " Mrs Delia, 61 N Jefferson, w
Donley Mrs Jennie C, 227 N Hudson, w	Doty William, 148 Daugherty, lab " Mrs Phebe E, " " Joseph, " s " Lewis F, 27 Rose, junk buyer " Mrs Eltha E, " " Margaret, " s " Louise, " s " Phillis, " s " Maurice, " s " Gay Adella, " s " Wayne E, " u " Garvel, " u " Garvin, " u " Leslie, 21 E Park Ave, s " Harry, 219 Catter, lab " Mrs Grace E, " " Ralph E, " s " Oliver R, " s " Lillian B, " u " Rodney E, " u " Phyllis E, " u " Arlene, 176 Church, press feeder " Mrs Amelia, 61 N Polk, w " J Nelson, 56 S Monroe, umbrella repairer " Walter, 21 E Park Ave, tr " Clare, " lab
Donnel Gerald, 427 Grand, road work " Mrs Maude, " " Ailee, " s " James, " s " Gerry, " u " Mary, " u	Dove Henry C, 187 Jackson, lab Downer Mrs Cynthia A, 64 Morse, w
Donnel Merlin, 94 1/2 Pierson, lab " Mrs Gladys, "	
Donnelly James, 333 Marshall, r	

Get Rubber Stamps at Bailey's Printing Office

Patronize Directory Advertisers

Dorrance Drug Co.

PHONE 138

Kodaks

Eastman Agency. Brownies, Kodaks
and all supplies.

Kodak Finishing

A. D. S. Store

Reliable Family Medicines, made by
an Association
of 20,000 American Druggists

S. W. P.

We sell Sherwin-Williams Paints. S.
W. P., the Best Paint for all purposes

Valspar Enamel

EFFECTO
AUTO FINISHES

Whitman's Candies

Recognized as the finest line of Confections
to be had. Try the "SAMPLER" or the
"PLEASURE ISLAND" packages

Magazines

All the Popular Numbers on the day of release

PHONE 138

DORRANCE DRUG CO.

Coldwater, Michigan

IMMEDIATE
DELIVERY

- Downes Roy R.**, rep Mutual Life Ins Co of N Y, phone 367, office and res 81 Grand
 " Mrs R Ella, " probate register
 " Adella, " s
Downs Mrs Ada, 305 E Wash, w
 " Madison B., 95 S Monroe, r
 " Mrs Lucy A, "
Downton Geo H, 214 N Hudson,
 " Mrs Bessie E, " [decorator]
Doy Leander J., 38 N Monroe
 " Mrs Rose M, "
Doyle Mrs Sarah, 35 N Monroe, w
Drake Dena, 101 S Hudson, H
Draper Mrs Sarah J, 172 N Sprague, w
 " Lloyd R, " s
 " Kenneth, 92 Daugherty, clerk
 " Hope, " clerk
 " Dorothy, 13 W Alden, s
Driggs Nellie L, 75 Grand
Drobnyk Edward P, tailor, 24 W Chi, residence 102 Jackson
Drumm Harold E, local and long-distance hauling, phone 738-R, residence 241 Morse
 " Mrs Bertha, "
 " Ferris, " u
 " Daniel, " u
 " Chester M., 19 Orchard, lab
 " Mrs Emma, "
Duany Willis M, station agt N Y C Ry, residence 220 E Chicago
 " Mrs Anna M, "
 " Fortune R., 136 E Wash, r
 " Mrs M Jennie, "
 " Mrs Anna, 24 S Hancock, w
 " Ethel, " bank clerk
 " Marie, " bank clerk
Dryer Mrs Minnie, 368 S Jefferson, w
Dubendorf Leo T, 24 Park St, R
 " Mrs Louise, "
 " Morle S, 180 E Wash, R
 " Mrs Florence, "
 " Dorothy Jean, " u
 " Wm H., 100 Henry, lab
 " Mrs Jennie, "
 " Elmer F., 169 Waterman, F
 " Mrs Edna E, "
 " Wilma D, " s
 " Viva Mae, 56 E Wash, bk
 " Letta, 180 E Wash, bk
 " Mart, 33 N Hancock, Bx
Duany Raphael, 9 North Drive
 " Mrs Hester, "
Duguid Elton C, 24 N Jeff, merchant
 " Mrs Jennie, "
 " Ida, S P S, matron
Duke Claude C, 300 W Pearl, 4
 " Mrs Sarah J, "
 " Wayne C, " s
 " Weir C, " s
 " Wilford R, " s
Dull S R, chiropractor, phone 14, 15 W Chicago, res 270 W Pearl
 " Mrs Naude N, " chiropractor
Dunham Mark T, asst mgr Central States Utilities Co, residence 107 Marshall
 " Frank E, 53 E Pearl, L
 " Mrs Luella, "
Dunigan Mrs Nora, 156 S Jefferson, w
Dunks E Wilford, 83 E Pierce, farmer
 " Mrs Charlotte, "
 " Mary Margaret, " s
Dunn Margaret, 125 E Washington, s
 " Mrs Kate, Van's Ave, w
 " Arthur J., 8 Walnut, surveyor
 " Mrs Mildred J, "
 " Donald A, " u
 " Willis J., 225 W Pearl, Br
 " Mrs Lillian E, "
Durkee Mrs Hattie B, 164 Grand
Dustman Mrs Mary A, 400 E Chi, w
Dutcher Mrs Jessie Hulbert, 516 W Chi
- ## E
- Eagle Robert C**, barber shop, 5 South Hancock, res 50 N Clay
 " Mrs Helen, "
 " Ford, 31 Church, funeral
 " Mrs Nina, " [director]
Earley Charles E, 106 Walnut
 " Mrs Gertrude, " Inightwatch
 " Gretchen B, " s
 " Frank L, 98 N Clay, po clerk
 " Max C, "
 " Will, 25 Race, F
East End Coal Yard, 125 E Park Ave, A A Gilbert propr
Eaton Grant, propr Hotel Grant
 " Mrs Kathryn, "
 " Grant Jr, " hotel clerk
 " Lucia L, " c s
 " Mrs Margaret, 192 Henry, w
Ebenhaek George J, 134 Grand
 " Mrs Lydia A, "

Get Rubber Stamps at Bailey's Printing Office

Echtinaw Mrs Catherine, 50 Hooker, w	Elliott James R. , asst mgr Pratt Mfg Co, phone 34-M, residence 301 W Chicago
" Hollee, " lineman	" Mrs Lillian M, " "
" Mrs Christina, 141 W Chi, w	" James R Jr, " "
" Mrs Ida, 452 Division, w	" Jane C, " "
Eckel Laurence E, 18 N Jeff, e t	" Joe H, 80 Jackson, jeweler
" Mrs Mamie, " "	" Mrs Norma C, " "
" Lucile, " "	" Jack C, " e s
Eddy Franklin T, 145 Harrison,	" Robert H, " e s
" Mrs A Etola, " cigar mfr	Ellis Robert , 64 Hooker, tr
Edwards Mabel, 122 Division, teacher	" Mrs Irene, " "
Eggleston Albert T, 178 N Fremont,	" Duane, " u
" Faye H, " mechanic	" Donna Jean, " u
" Pearl L, " "	" Verne, 51 Green, lab
" Wm A, 48 Henry, F	" Mrs Minnie, " "
" Mrs Blanche E, " L	" Eben, " s
" Mrs Francis L, 12 Peckham, w	" Roy, " s
" Lane, 33 W Montg, delivery	" John, " u
" Mrs Loua B, " "	" Donald, " u
" Max Rott, " u	" Myrtle, " u
Ehlinger Frank, 181 N Clay, Ry	" Mrs Elizabeth O, W State St, w
" Dessie L, " "	" Maude, " nurse S P S
Eisen Adolph, 95 Church, r	Elston Charles J , 100 E Pierce, lab
" Mrs Nellie, " clerk	" Mrs Ella, " "
Elder Mrs Edna L, 33 Elizabeth, ph op	" Elma, " "
" Marjorie, " "	" Fred, 33 N Hanelott, lab
" Thos Jr, " "	Ely Burdette , shoes, rubbers and repairing, 74 W Chicago, residence 311 N Hudson
Eldred Alvah D, 267 Grand, fresh gars	" Mrs Edith L, " "
" Mrs Minnie, " den truck	" Winnie A, " "
" Clifton, " "	" Malvina L, " "
" Ernest, " "	" Edward, 42 Abbott, painter & carp
" August, E Garfield Ave, lab	" Mrs Eira, " "
" Mrs Minnie, " "	Ely Samuel , 185 Jackson, father
" Mrs Billa, 165 W Chicago, w	" Mrs Florence E, " "
Eligh Kittie, 82 Grand, bank clerk	Emergency Hospital , 57 W Chicago, Dr W A Griffith prop
Elliget Wm , emp Brass Works, residence 95 Waterman	Emery Dale M , 15 E Alden, e t
" Mrs Nellie, " "	" Mrs Jane, " "
" Vivian, " "	England C W , auto and radio supplies, 41 W Chicago, residence 23 E Alden
" Bettie Jane, " "	" Mrs Kathryn, " "
" Robert, " "	Enos Frank , W Garfield, fireman S P S
" Joseph, " "	" Mrs Viola, " "
" Mary, " "	" Arlene, " u
" Richard, " u	" Fay, " u
" Margaret, " u	" Howard, 48 Rose, lab
" Mrs Maeil, 237 S Jefferson	" Mrs Myrtle, " "
" Margaret, " "	" Alvin, " "
" Maurice, " s	" Franklin, " s s
" Edwin, " s	" Robert, " s
" Jack S, " s	" Leo, " u
" Edwin, 157 Waterman, Br	" Howard Jr, " u

FOR FINEST SHOE REPAIRING
SEE CARL M. MANNEROW
11 NORTH MONROE ST.

Ernsberger Peter B. , justice of the peace, real estate, phone 80, residence 33 N Hancock	Farrington Mrs Edith, 20 Harrison, Arlington Hotel
Mrs Orle A.	" Mrs Adah, 20 Taylor, w
Esterday Ruth, 40 Morse, HI	Farmers' Mutual Fire Insurance Co of Branch County, opposite the Court House, James S Ogden pres, Perry Cranson sec
Esterline Otis D., 57 Cutter, teamster	Farwell Eber W., 36 Hull
" Mrs Hattie, "	" Mrs Laura C., "
" Raymond, " lab	" Volney L., "
" Olyviabell, " s	" Kathryn M., " s
" Harold, " s	" Fred R. 325 Marshall, r
Estlow Benj F., 125 S Jefferson, Ce	" Mrs Daisy, "
" Mrs M Belle, "	" Frank, 431 E Chicago, farmer
" Leonard E., " Ce	" Mrs Cora, "
Etheridge Moreau N., 97 Hull, salesman	" Fred W, 25 Williams, F
" Mrs Elizabeth L., "	" Mrs May, "
" Maxine, " s	" Haynes V., " U S Navy
" Dexter S., 109 E Pearl, r	" Glenn G., 15 Williams, F
" Theodora L., 63 Church	" Mrs Ella, "
Evans John S. , editor Sun and Star, residence 22 W Pearl	Faulk Mrs Elizabeth, 68 Peckham, w
" Mrs Nellie F., "	Faucot E May, 56 N Clay, dressmaker
" Walter, 105 Pierson, lab	" Linus B, 86 N Fremont,
" Mrs Sylvia, "	" Mrs Lucy, " [painter]
Evens M L. Michigan state rep Homer Furnace Co, phone 716-J, residence 103 Church	
" Mrs Kittle D., "	
" Ralph L., " c s	
" Mrs Frances, 89 Church, w	
Everett Geo W., cor Sprague & Garfield,	
" Mrs Angeline, " [farmer	
" Marlon, 186 Grand, mason	
" Mrs Velma, " [tender	
" Beverley Jean, " u	
Everst Mrs Nettie, 195 Hull	
Ewing, Forrest A., 63 Elm, tr	
" Mrs Mabel V., "	
" Theira I., " s	
" Clotus H., " u	
F	
Facklam Edward, 147 Grand, teacher	
Fadden Frederick W. , mgr Penney Store, res 11 Walnut	
" Mrs Jessie L., "	
" Stetson W., " clerk	
" Eleanor V., " s	
Fairfield Filling Station , cor Marshall and State, gasoline, oils and accessories, phone 280-J, W J Worst propr	



"See America First"

BUT

See **ENGLAND**

FIRST for

Auto Supplies

Traveling Goods

Radio Supplies

41 West Chicago Street

Coldwater, - Michigan



Faust Geo. A. P., 221 Hull, cigarmaker	Filkins Claude D., coal dealer, (Up-to-Date Coal Co.), 25 W Pearl, residence 81 Peckham
" Mrs Anna L. "	" Mrs Ella V. "
" Lajoie R. " c s	" Ben, 71 N Polk, r
" A Clifford, " c s	" Jennie L. "
" Mrs Sarah, 155 N Clay	" Mrs Kathleen, 59 Harrison, w
Fee Mrs Ella, 427 Grand, w	Fillmore Clayton C., Arlington, c t
Feller Guy S., 81 Peckham, G	Fincham Clyde M., 130 Walnut, lab
" Mrs Arlene L. "	" Mrs Eva, " s
" Wayne A. " s	" Audory, " s
" Erwin Lee, " s	" Maxine, " s
" Erwin P., 73 S Jeff, emp Gaston	" Franklin, " s
" Mrs Fannie, " s	Finley Frank, 161 S Hudson, bottling
Fellers Mrs Louella A., 93 Walnut, w	" Mrs Leone, " [works
" Ruth, " "	" Claude, " u
" Roy H., 18 E Montg, taker	" Russell, " u
" Mrs Leah, " "	Firth Mrs Mariotte, 26 Waterman, w
" Eloise C., " s	" Mrs Amelia, 247 E Wash, tur worker, w
Fenner Mrs Emma, 28 W Aiden, dressmaker, w	Fish Edward H., electrician, (George & Fish), res 48 Grand
" Nelson, " s	" Mrs Martha E., " "
" Priscilla, 29 Park Place, s	" Dorothy Mae, " u
" Wealtha, 188 Marshall, dom	" Fred W., barber, 12 S Monroe, res 48 Grand
Fenton Mrs Nettie, 36 E Montg, tailoress	Fisher Mrs Sarah E., 63 Church, w
Ferguson Mrs Ella, 124 E Chicago, w	" Robert, 499 Grand, farmer
" Fred E., 68 Peckham, carp	" Mrs Bertha, " "
" Mrs Addie J., " "	" Otto, " farmer
" Clarence N., 155 Hull, c t	" John, " farmer
" Mrs Ruth J., " "	" Alice, " student nurse
" Marvel D., " stonog	" Robert, " farmer
" Dorothy L., " s	" Leo, " farmer
" Ford A., 123 Peckins, s P S	" Charles, " s
" Mrs Eva D., " "	" Sadie, 176 Marshall, dom
" Ralph W., " s	" Garrett, N Mich Ave, farmer
" Harold J., " s	" Mrs Benita, " "
" Asa W., 89 W Pearl	" Harriet, " u
" Mrs Leora, " "	" Betty Jane, " u
" Mrs Lucia E., 135 Jackson, w	Fisk Lewis, 79 Walnut, R
Fern Mrs Ada, 189 W Pearl, w	" Mrs Carrie, " "
Ferrier Raymond M., 218 E Pearl, P	" LeRoy, " "
" Mrs Fern, " "	" Ethel, " "
" Esther, " s	" Elwin, " s
Fuechter Caroline, 42 Conover	" Lawrence, " s
" Karl, " lab	" Harold, " s
Fidler Richard H., 152 Walnut, farmer	Fiske Albert J., coal dealer, (Up-to-Date Coal Co.), 25 W Pearl, residence 188 W Chicago
" Mrs Frances, " "	" Mrs Nora, " "
Fielder Mrs Donna, 124 Marshall, music teacher	" Charles, " "
" Patricia E., " s	
Fields Otto, 261 Cutter, lab	
" Mrs Ivah, " "	
" Arthur J., " s	
" Rolene, " u	
" Otto Jr., " u	
Filarski Daisy, 211 W Pearl, s	

For Newest, Neatest, Daintiest Millinery
See WOODWARD & SONS

Fitts Henry C.,	429 W Chicago,	P	Fletcher Wm A.	Coldwater Motor
" Mrs Arlena,	" "	"	"	Sales, res 44 N Fremont
" Iey May,	" "	s	" Mrs Irma,	" "
" Joseph H.,	" "	s	" Bettie,	" "
" Josephine,	" "	s	" William E.,	" "
" Lattie P.,	" "	u	" Marilyn,	" "
Fitzgerald Mrs Carrie,	154 S Hudson,		Flint Willis A.	(Mashon-Dorsey Co),
" "	nurse, w		" "	high Grade monuments, phone
" John W.,	101 E Pierce,		" "	621-W, res 123 S Clay
" "	granite cutter		" Mrs Nettie,	" "
Flandermeyer Francis H. ,	office Dor-		" Fern,	" "
" "	rance Bldg, operating chain		Flower Louis,	88 E Chicago, teacher
" "	retail shoe stores, res 18 N Jeff		Floyd Ralph N.,	merchant, 102 S Jeff,
" Ailee Rollie,	" "		" "	residence 104 E Pearl
" Mrs Augusta,	18 Peckham,	w	" Mrs Evelyn L.	" "
" Herman,	" "	P	" Ruth L.	" "
Flanders Fred E.,	289 Morse,	fac	Flynn Emma,	130 N Hudson, dom
" Mrs Blanche,	" barbecue		Follett Mrs Edna,	84 N Polk
" Ivan L.,	" "		" John,	" "
" Phillip B.,	" "	e s	" Paul,	" "
" Elden E.,	" "	s	" Gilbert,	" "
" Ruth M.,	" "	s	" Lysle,	" "
" Leland F.,	" "	s	" Charles,	" "
" Marion L.,	" "	s	" Luchia,	" "
Fleek Mrs Christine,	77 Pierson,	w	Foister Ruby,	225 Marshall, Hi

B. R. WARNER

H. L. TAYLOR

W. A. FLETCHER

COLDWATER MOTOR SALES

Oakland-Pontiac

SALES AND SERVICE

The Court House is Opposite Us

Telephones, Nos. 725 and 770

- Fonda Mrs Adaline L. 45 N Hanchett, w
 Foote J B, 231 Grand, oil station
 " Mrs Ina, "
Ford W Earl, real estate, ph 345-W,
 residence 159 N Hudson
 " Mrs Lena, "
 " Deloss, " salesman
 " Lawrence, " s
 " Curtis H, 21 Jackson, Ry
 " Mrs Maude S, "
 " Mrs Mary M, 25 W Pierce
 " Robert J, " s
 " Edith H, " s
 " Harold S, " s
 " Mabel K, " s
 " Ernest, 78 Smith, P
 " Mrs Gladis M, "
Ford Garage, see Andrew VanLopik
 Fordyce Josephine, 72 Division,
 dressmaker
 Foreman Riley J, 29 Pelton, concrete
 " Mrs Hannah, " [work
 " Leona, " s
 Forester Louise, 285 Henry

Get Rubber Stamps at Bailey's Printing Office
- Foster Edson J**, real estate, insurance,
 auctioneer, feed sheds, 28 S
 Hanchett, phone 19, res phone
 19, res 127 W Chicago
 " Mrs Almira, "
 " Edgar A, 64 Church, real est
 " Mrs Nellie, "
 " Mrs Eliza, 56 Cutter, w
 " Hugh, 311 S Jefferson, barber
 " Mrs Marjorie, "
 " Theodore, 21 Henry, tr
 " Mrs Dora, "
 Fowler Mrs Mary, 251 W Pearl, w
Fox & Mitchell, barbers, 25 W Chi-
 cago, C C Fox, J L Mitchell
 Fox Charles C, 58 N Clay, barber
 " Mrs Myrtle, "
 " Harry H, " s
 " Mrs Rosa, 56 N Clay, w
 " Myron O, 29 E Alden, clerk
 " Mrs Belle, " cashier
Fox Afton W, vegetable gardener, first
 class vegetables and plants in
 season, gardens, greenhouse and
 res 55 Green, phone 389-J

EDSON J. FOSTER

REAL ESTATE

If you or your friends have Real Estate to sell, or want to buy, I do not care where it is, I am in a position to handle your business for you.

INSURANCE

I write all kinds of Insurance, including Life Policies, Fire Insurance, and Cyclone Insurance. Let me attend to your needs in this line.

AUCTIONS

If you are going to have an Auction Sale, see me for dates and I will save money for you. Write, or telephone at my expense.

Prop'r So. Hanchett St. Farmers' Feed Sheds and Sale Stables

Office Phone 19

Residence Phone 19

28 So. Hanchett St., Coldwater

Fox James, 71 Waterman, r	French B D, 165 W Chicago, pres Old Ladies' Home
" Mrs Annie, "	" Mrs Allice L, 94 N Hanchett, w
" Glenn A, 314 W 4th, deliveryman,	" Mida E, " bk
" Mrs Alta F, "	Friedrich Wm H , contractor, phone
" Mrs Mary, 165 W Chicago, w	576, residence 358 S Clay
Foy Sylvester J, W Garfield Ave	" Mrs Bertha J, "
" Mrs Ida M, "	" Lawrence M, " e s
" William E, " e s	" Gertrude C, " teacher
Frankhauser Wm H, attorney, (Cowell & Frankhauser), 115 N Hudson	" Thelma, " e s
" Mrs Allice C, " teacher	" Mabel, 17 N Poik
Franklin Ernest, 76 Wright, F	Froh Ernest A , salesman Straus Bros
" Mrs Myrtle, " nurse	Co, investment securities,
Frarey Louis J , propr Union Bus Station Lunch Room, residence 81 E Montgomery	phone 657-J, res 30 N Jeff
" Mrs Goldie, " clerk	" Mrs C Agnes, "
" Leora M, " u	" Mildred, " s
Fraser Samuel L, 21 E Park Ave, H	" Pauline, " s
Frederick Beaman J, 57 N Monroe, r	Frost James , 37 Abbott Ave, painter
Frederickson Elee, 39 Green, lab	" Mrs Grace, "
" Mrs Rena, "	" Jerome, "
" Gertrude, "	" Mrs Muriel, "
Frost Mrs Florence, 64 Jackson, bk	" Charles, 32 E Montg, painter
Fryman Maurine B, 229 E Chi, s	" Mrs Dora, "
Fryer Gwendolin, 30 E Pierce, teacher	" Lester G, 163 E Wash, ph emp
	" Mrs Estella H, "
	" Robert L, " u
	" Norma Jane, " u

UNION BUS STATION

Frarey's Lunch Room

MORE FOR YOUR MONEY THAN
ANY PLACE IN BRANCH COUNTY

Phone ————— 605 ————— Phone

7 South Hanchett Street

LOUIS J. FRAREY,

RESIDENCE PHONE 548-M

Proprietor

Frost Eugene, 36 Henry, carp	Fuller Frank L. 241 Morse, clerk
" Mrs Jennie, "	" Mrs Nellie M, "
Fry Howard C, 88 N Hanchett, taxi driver	" Bert, 13 W Alden, r
" Mrs Dotha C, " ph chief op	" Mrs Ruth, "
" Muriel L, " s	Funk Mrs Lillie, 121 E Wash, bk, w
" Mrs Ada C, 122 Jackson, w	Ferguson Mrs Josephine A, 17 Morse, w
" Otis A, " millwright	" Varney, 52 River, fac
" Ora A, 280 W Pearl, F	" Mrs Edith, "
" Mrs Emma, " "	" Starr B, " s
" Mildred, " teacher	" Paul Edwin, " s
" Doris, " s	
" Leone, " s	
" William, " s	
" Leroy, " s	
" Katherine, " s	
Frydryhoski Stephen, 21 Charles, lab	Gage Harry, 99 E Park Ave, P
" Mrs Frances, "	" Mrs Bessie F, " s
" Pearl M, " Bx	" Marlon, " s
" Frank, " baker	" Marie, " s
" George, " s	" Charles H, 65 S Clay, r
" Rittia Marie, " u	" Mrs Magdalene, "
Fulk Minnie, 150 S Monroe	Gaines Charles A, 122 E Pearl, r
" Lottie, "	Gallagher Stephen P, 28 N Hudson, et
Fulkerson Fred C, 22 Morse, r	" Mrs Ethel L, "
" Mrs Daisy, "	

G

For Good Printing
See W. C. BAILEY

Dependable for 67 Years

Sixty-seven years of continuous family management! A business must include the basic principles of integrity and financial responsibility to grow and serve a steadily increasing clientele for over two-thirds of a century.

From a modest beginning in 1860 at Logomer, Indiana, this Company has grown to be one of the leaders in the field of first mortgage investments.

A bond is only as dependable as the institution behind it. Sixty-seven years of honest endeavor, foresight and adherence to sound policies assure Straus Brothers investors as good a security as the financial world has to offer.

STRAUS BROTHERS INVESTMENT COMPANY

E. A. Froh, District
Representative.



Phone 657-J
30 N. Jefferson, Coldwater

General Necessities DETROIT, MICHIGAN Park Ave Bldg.

Gallop George, 297 Hull,	F	Gates Eleanor, 244 E Pearl,	ph op
" Mrs Clara,	"	Gaumer Chas W, 462 Marshall,	r
" Rolland,	"	Gary Ruth A, 225 W Pearl,	dom
" Vaughn,	"	" Harold, 181 E Wash,	P
" Betty Jane,	"	Gehring Albert M, 52 Green,	Ce
" Robert, 172 Waterman,	"	" Mrs Grace M,	"
Gamble Dr Ernest F, physician and		" Marion,	"
surgeon, over Kingsley's,		" Merle,	"
residence 187 E Chicago		" Max,	"
" Mrs Elida D,	"	" Leona,	"
Gamby John C, 281 W Pearl,	miller	Gelsel Henry C, sign painter, 13 South	
" Mrs Maggie E,	"	Monroe, res 25 N Monroe	
" Margery L,	"	George & Fish, electrical contractors,	
" Frank, 110 Morse,	ct	A D George, phone 440-W,	
" Mrs Mildred L,	"	E H Fish, phone 635-M	
" William, 311 W Pearl,	P	George Adelbert D, 254 E Pearl,	
Gardner Mrs Sarah, 120 W Pearl,	w	" Mrs Nellie,	[electrician
" Mrs Alma K, 59 S Jefferson,	w	Gentzler E L, 11 Elizabeth,	lab
" George, 88 E Chicago,	s	" Mrs Daisy M,	"
Garlough Elmo G, 71 E Pearl, bank clk		" Gayle E,	u
Garman Eugene, carpenter and build-		Gerts Jack, 33 W Washington,	F
er, ph 749-J, res 156 Perkins		Gest Hugo, 758 W Chd, emp Pollock	
" Mrs Elizabeth,	"	" Mrs Anna,	"
" Mrs Rosina, 58 S Jeff,	w	Gibbons Mrs Elizabeth, 92 Charles,	
Garnella Mrs F Maude, 260 N Hudson		" Edith B,	[chairoeaner
Naomi,	actress	" Dewey B,	lab
Garrett Mrs Ella, 90 W Montg		Gibson & Osborn, see opposite page	
" L E,	"		

GEORGE & FISH

ELECTRICAL CONTRACTORS

Complete Line of Fixtures

VACUUM CLEANERS

Electric Washers, Electric Flatirons

Estimates Furnished Free

Let us do your Electrical Work
More than Twenty Years' Experience

A. D. GEORGE,

254 E. Pearl St. Phone 440-W

E. H. FISH,

48 Grand St. Phone 635-M

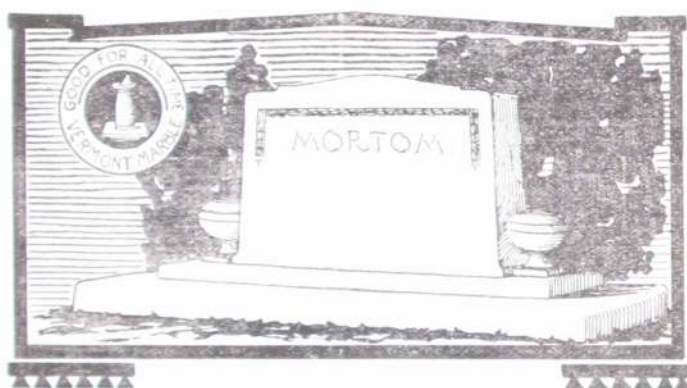

Coldwater Monument Co.

93 West Chicago St.

Phone No. 120

E. H. GIBSON

Phone 208-W

J. H. OSBORN

Phone 518-R

We have a large stock of Monuments and
Markers of Modern and Artistic Designs

We have Skilled Workmen with Up-to-date
Pneumatic Tools for finishing & lettering

Mark every grave

PRICES REASONABLE
ALL WORK GUARANTEED

SHOW ROOM AND WORKS

93 West Chicago St.

Cor. West Chicago and Clay

Coldwater Monument Co.

Gibson Edward H. , monument dealer, (Coldwater Monument Co), res phone 298-W, res 22 Hull	Gleason Nellie, 73 Division, governess
" Mrs Ada V, "	Godden Fred W. , cleaning works, 10 N Monroe, phone 186,
" Mary Elizabeth, " c s	residence 182 E Chicago
" Laura J, " s	" Mrs Edna, "
" Frank J, W Garfield, farmer	" Annabelle L, " s
" Mrs Rose, "	" John W, " s
" William, " s	" John, 20 E Montgomery
" Helen V, " u	" Mrs Louise, "
" Dorothy, " u	" Henry, Van's Ave, thresher
" Howard, 57 S Hudson, au	Golebert Herman, 278 S Jefferson, P
" Mrs Addie, "	" Mrs Marie, "
" Howard, " s	" Henry H, 241 Division, Ti
" Frank, 68 W Pearl, L s	Gordenier Frank W, 445 W Chi, Ly
" Mrs Frances, "	Gooch & Williamson , general machine shop and garage, 8-12 S Hud- son, H M Gooch, J H Will- iamson props
" Marjory, " u	Good B Wilford, 75 Church, au
" Alice, " u	" Mrs Josephine, "
Gibbs Edgar D, 26 W Montg, lab	" William P, " s
" Mrs Jennie E, "	" Gertrude M, " s
Giddings Mrs Ruth, 85 Hull, teacher	" John Robert, " s
Giffels Mildred, teacher S P S	Goodale Mrs Belle, 29 Cutter
Gifford Edward C. , dentist, 42 W Chi- cago, phone 386, res phone 443-M, residence 348 S Clay	" Russell, " s
" Wm E, " farmer	" Harold, 10 W Wash, P
" Mrs Lavina D, "	" Mrs Eva, "
" Mrs Mary, 225 W Chicago, w	" Harold Jr, " u
Gilbert Allen A, coal dealer, 125 E Park Ave, res 107 E Park Ave	Goodnow Mrs Jennie, 65 E Pearl, w
" Mrs Ida C, "	" Mrs L T, 96 S Clay, w
" Elva M, " stenog	Goodwin Wm, 29 Cutter, S P S
" Alice, 62 Marshall, waitress	" Mrs Ida, "
Gilchrist James Guy , linotype ma- chineist Daily Reporter, residence 27 Church	" Eunice L, " u
" Mrs Bertha M, "	" Paul W, " u
Gillespie Peter, 152 Church, au	" Olin, S P S, fireman
" Mrs Mary E, "	" Alice, S P S, dom
" Peter Jr, " p.o. clerk	Gordon Mrs Emma, 40 W Alden, w
" Helen E, " c s	" Blanchard, " lab
" J William, " s	Gorman B B , 137 North Hodson, postmaster
Gillette A Pearl , meats and groceries, 30 E Chicago, phone 75, residence 200 W Pearl	" Mrs Susie I, "
" Mrs Beryl, "	" Elsie L, "
" Harold, " c s	Goss Leo, 148 Church, baker
" Mrs Emma, 29 Cutter	" Mrs Eloise, "
Gilson William H , linotypist, Daily Reporter, res 23 Peckham	" Morris B, " s
" Mrs Nellie, "	" Howard B, " u
Ging Percy H, 22 Hull, teacher	" Mrs Myrtle, "
Gintling May Belle, 26 W Pierce, s	" Wm D, 73 W Wash, Coldwater
Givan John Edward, 409 Grand, s	" Mrs Mary, [Baking Co
" Mary Alice, " s	" Harry, 271 Morse, H
	" Mrs Blanche, " s
	" Kenneth, " s
	" La Vern, " s
	Get Rubber Stamps at Bailey's Printing Office

Goss Clarence D. 280 W. Chi. surveyor	Granger Mrs Lois. 252 Marshall, w
" Mrs Ha. "	" Maria, "
" Clarence D Jr. " s	" George W. 30 Race, F
" Jack R. " u	" Mrs May, "
" Jean Ellen. " u	" John H. 183 Perkins, F
" Henry L. 72 Jackson, r	" Mrs Daisy D. "
Gould Charles H. funeral director.	" Carl J. " Bx
ph 109, office & res 189 W Chi	" Mrs Helen, " Bx
" Mrs Lois M. " nurse	Graves Glenn. W Chi, Oak Grove
Gould Austin N. groceries, meats	" Mrs Nellie, "
and notions, phone 702.	" Roscoe L. 293 Grand, R
51 N Fremont, res same	" Mrs Lola D. "
" Mrs Louise H. " s	" Roy E. 281 W Chicago, R
" Robert H. " s	" Mrs Gay B. "
" Elbanor, " s	" E Walton, 90 S Jefferson, lab
" Margaret Jane, " u	" Mrs Dora A. "
" Mrs Anna, " w	" Viola M. " s
Gowdy Morton J. rural mail carrier.	" Leo E. 170 Henry, abstinator
phone 296-W, res 144 W 19 th	" Mrs Maud V. "
" Mrs Anna L. " s	" Mrs Grace, 30 S Jefferson, w
" Dan M. " stenog	" Mrs Blanche, 281 W Chi, w
Grable Weiden D. 152 Church, au	Gray James H. 30 E Pierce, e t
" Mrs Francis, " s	" Mrs Mary H. "
" Robert, " s	" Horace N. " s
" Richard D. " u	
Graham Frank L. 212 Henry	

Economy Dry Goods Buying
At WOODWARD & SONS'

GOULD'S FUNERAL HOME

C. H. GOULD

Licensed Embalmer

Funeral Director

MRS. GOULD, Assistant

AMBULANCE SERVICE

A Nurse with Ambulance by
request without extra charge

160 West Chicago St.

Phone 109

THE GOULD UNDERTAKING CO. Inc.

Graybill Wm B, 15 North Hudson	Green Leon R. Reo & Willys Knight autos, 101 W Chicago, phone 608, res phone 638-J, residence 100 Church
" Mrs Blanche, " clerk	" Mrs Grace, " "
Great American Stores Co, 9 W Chi, Raymond Grimes mgr	" Robert, " salesman
Great Atlantic and Pacific Tea Co, 1 W Chicago, groceries, teas & coffees, Willis T Johnston mgr	" Ralph, " salesman
Green Wm H, 109 Walnut	" Esther, " "
" Mrs Laura T, "	" Hubert M, 120 S Hudson,
" David M, 195 Hull	" Mrs Mary J, " [emp city
" Mrs Louise, " "	" Mattie L, " "
" Eva, " "	" Harry L, " "
" Don, " brick layer	" D Virginia, " "
" Paul, " "	" Freda N, " "
" Loyd, " "	" Dick B, " "
" Marian, " "	" Betty M, " "
" David G, " "	" David J, " "
" Joseph, 79 Green, Co	" Homer Jr, 174 S Clay
" Mrs Minnie J, " "	" Mrs Rolene, " "
" Frank G, 48 Tibbits, Co	" Ellen L, " "
" Mrs Elizabeth L, " "	" Charles, " "
" Frank, " "	" Aline, S P S, nurse
" Donald, " "	Greenmyer Daniel S. merchant (D C Allen & Co), 11 W Chicago, residence 159 S Monroe
Green James S. State Mgr the Gleaners, ph 268, res 41 Daugherty	
" Mrs Florence G, " "	Get Rubber Stamps at Bailey's Printing Office

THE GLEANERS

Gleaner expansion has just begun. With reserves on American Experience 4% basis, certificates providing the most attractive features of sound life insurance

Men, Women  Children Admitted

20 Payment Life, Endowment at Age 70,
Term to Age 55, Whole Life,
Ten Year Term, Juvenile Endowment Contracts

For complete information write ROSS L. HOLLOWAY, President,
5705 Woodward Avenue, Detroit, Michigan

Or inquire of **J. S. GREEN,**
41 Daugherty Street Phone 268 Coldwater, Mich.
Mgr. Southern Michigan and Indiana

Greenwald August F, 236 Division, P	Griffin Orrie C, 18 Jackson, carp
" Mrs Flossie E, "	" Mrs Lena M, "
" Ernest J, "	" u
" Mrs Belle, 33 N Hancock	Griffith Dr Wilbur A, physician and
Greenich Edward, 42 Race, Ry	surgeon, 57 W Chicago, phone
" Mrs Alta, "	49, res ph 683, res 191 W Pearl
" Raymond, "	" Mrs Louella A, "
" Robert, "	" Clell, 276 N Hudson, Ce
" Harvey Max, "	" Mrs Mabel E, "
Gregg John R, 181 Henry	" Dale A, "
" Mrs Jessie, "	Grimes Chas R, mgr American Store,
" Earl, 77 W Montgomery, lab	residence 12 S Clay
" Mrs Irene, "	" Mrs Bessie B, "
" Myrl, "	" Robert W, "
Gresley & Lockwood, real estate, in-	" Richard Roy, "
surance and investments, 46	" Mrs Jennie, "
W Chicago, phone 697, 1 E	Grimm Mrs Julia, 400 Morse, w
Gresley, J S Lockwood	Grinnell Herbert J, 21 N Hudson, r
Gresley J E, 16 W Chicago, real estate	" Mrs Lenora, (aged 96),
Gresley Fred I, 192 E Wash, carp	104 Church, w
" Mrs Gertrude, "	Groesbeck Earl, 109 N Polk, emp Gas Co
Grice Abram W, 119 Marshall, r	" Mrs Edna, "
" Mrs Rhoda A, "	" Thelma, "
Gridley Guy, 238 E Washington, Ti	" Margaret L, "
" Mrs Margaret, "	Grosse Mrs Christeen E, 11 Jackson,
" Edwina M, "	fur work, w

L. R. GREEN

SELLS THE

REO

The Gold Standard of Values

Also the WILLYS KNIGHT

SHOWROOMS AT

101 WEST CHICAGO ST.

Phone 698 for Demonstration or Information

Grove Mrs Eva A., finest dressmaking, high grade ladies' tailoring, phone 529-M, res 294 Marshall
 " A R., 235 W Chicago, r
 " Benj C., " painter
 " Mrs Jessie M., " "
 " Jay, 34 E Washington, carp
 " Mrs Elizabeth R., "
 " Theron (Coon), 266 W Chi, r
 " Mrs Ida, "
 " Owen Glenn, 67 E Wash, carp
 " Mrs Juliet, "
 " Rolene E., "
 " Elizabeth, 126 W Pearl
Grover Frank E., 39 Wright, 146
 " Mrs Martha J., "
Gruber Mrs Margaret L., 48 E Wash, w
Grundy Mrs Amelia, 153 S Hudson, tobacco stripper
Gruner Ward, County Road Commissioner, res west of city
Gunn Mrs Ruby, 246 N Hudson
 " Donna Belle, " u
 " Jap., " chef Arlington Hotel
Gundrum Otis E., real estate, phone 546-W, office and residence 47 Peckham
 " Mrs Ethel, "
Gust Wilma M., Wilma's Shoppe, 55 W Chicago, residence 102 N Hancock
 " Mrs Josephine, " w
Gunther Frank F., 33 Daugherty, emp
 " Mrs Florence L., " [Legg
 " Von F., " s

Wilma's Shoppe

Exclusive Millinery
 Professional Marcelling

55 West Chicago St.

Over Main Cafe

WILMA GUST,

Phone 270

Proprietor

H

Haekenberger Mrs Neva, 100 E Alden, w
 " Madge, " s
 " Ruth, " s
Hackett Mrs Elzora A., 143 Church
 " Clarence G., 137 N Clay, clerk
 " Mrs Helene, "
 " Joyce Helene, " s
 " George H., 71 Jackson, F
 " Mrs Edith C., "
 " George Wesley, " u
Hadland Mrs Elizabeth, 48 Division, w
Hadley Dr Grant S., dentist, 27 W Chi, residence 100 N Hudson
 " Mrs Grace, "
 " Marian, "
 " Kenneth N., " e s
 " Mrs Minerra, " w
H & H Dry Cleaners, 1 W Chicago, phone 22, H J Hamilton propr
Haight Louis F., 28 Park Place, e t
 " Mrs Elizabeth, "
Hallerty Bradie O., 170 Waterman, Ce
 " Mrs Flossie B., "
 " Bernard L., " s
 " Max W., " s
 " Arthur R., " s
Hall Eugene, propr Ideal Displayer Co, residence 96 Morse
 " Mrs Mida A., "
 " Herschel, 189 Walnut, carpenter
 " Mrs Winnie, "
 " Lamoyne, " s
 " Robert H., " u
 " Mrs Emma, 23 N Jefferson, w
 " Weir, 66 N Clay, au
 " Mrs Arlene, "
 " Lucile, " s
 " Baby, " u
 " Chas., 298 W Chicago, Ry
 " Mrs Ethel, "
 " Mrs Olive, 31 E Montgomery, w
 " Richard W., " u
Hamblin Mrs L Louella, 54 E Chi, w
Hamer Mrs Lydia B., 165 W Chicago, w
Hamilton Chas F., supt city schools, phone 478-J, res 74 N Fremont
 " Mrs Ruby S., "
 " Phyllis J., " s
 " Jean E., " s
 " Gertrude S., " u

Hamilton Harold J. , dry cleaner, 1 W Chicago, res 64 W Alden	Harding G W & Son. , 106-108 W Chicago, agricultural implements, wagons, harness, blankets, robes, etc, R W Harding propr
" John W., 64 W Alden, painter	Harding Ross W., 100 N Clay, merchant
" Mrs Carrie D., "	" Mrs Gertrude, "
" Fern A., " office clerk	" Mrs Emma, 169 S Hudson, w
" Beulah N., " office clerk	Harding Louis K. , propr Arlington taxi service, phone 43 or 655-J, residence 60 N Monroe
" Joseph, 100 Munson	" Mrs Pearl, "
" Allee B., 189 E Washington	Harger Mrs Anna, 363 S Jefferson, w
" Mrs R J., 107 Marshall, w	" Andrew A., 126 S Monroe, F
Hammer John, 114 N Clay, lab	" Mrs Florence L., "
Hammond Percy H., 99 N Clay, F	Harkness Mrs Jennie M., 44 W Pierce, w
" Mrs Sabina, "	" Burnese S., " fire tr
" Mary, " s	" Mrs Pearl, " s
" Jean, " s	" Verbia E., " s
" Joan, " u	Harlos William, 91 Pierson, F
Hanna Floyd, 11 Grand, au	" Mrs Lydia, "
" Mrs Lorma, "	Harmon Harry B., 75 N Fremont, lab
" Richard, " u	" Mrs Pearl, " s
Hankis John A., 126 Wright, r	" Elizabeth, " s
" Mrs Estella, "	" Harold, " s
Hard Purl B., 121 S Jeff., truckman	" Hubert, " s
" Mrs Julia E., "	" Baby, " u
" Eldon C., " clerk	
Hardenbrook John, 214 Grand, nightwatch	
Get Rubber Stamps at Bailey's Printing Office	

FOR SATISFACTORY SERVICE
AND DRY CLEANING

CALL H. & H. DRY CLEANERS

Cleaning, Pressing,
Dyeing, Repairing

HATS CLEANED AND BLOCKED

Phone 22

Office Over A. & P. Store, No. 1 West Chicago St.

Harmon Mrs Mary, 106 Bennett, w	Harris Charlie T., 56 Church, r
" Frank, " "	" Mrs Lucy V., " "
" Daniel, " Ti	" Chas P, 102 Church, Ry postal
" Lewis, " F	" Mrs Ethel M., " [clerk
" Harry, " s	" Neil S., " c s
" Charles, 14 Jay, Ti	" Helen J., " c s
" Mrs Martha, " "	" Mrs Allie L., 18 W Wash, w
" Elizabeth, " s	" Burdette F., " c s
" Stephen, " Ti	" Charles J., 71 S Clay, r
" Willis, S P S, cottage mgr	" Mrs Maude I., " "
" Mrs Marie, S P S, matron	" Mrs Hattie, 43 Henry, w
Harpham Mrs Nora, 217 Henry, w	" L A., S P S, teacher
" Pearl, " s	" Elizabeth, S P S, teacher
" Edison, " s	" Osborn, 245 N Hudson, lab
" Inis, " s	" Mrs Grace, " "
" Helen, " s	Hart & Spring, Hudson and Essex
" Kattie Mary, " u	dealers, 16 N Hanchett, phone
Harris D Alden, rural mail carrier,	296, F B Hart, H C Spring
residence 127 S Hudson	Hart F Bruce, 132 N Clay, auto dealer
Harris Mrs Anna, Anna's Cash Gro-	" Mrs Alice, " "
cery, fresh and cold meats, ph	" Frank H., 96 Jackson, r
189, res and store 127 S Hudson	" Mrs Cynthia A., " "
" David, " u	Hartman Helen, 155 Cutter, s
" Mrs Ida, 156 N Jefferson, w	" Margaret, " s
" Hoza, 15 N Hudson, r	" Edith, " s
" Mrs Minnie, " "	

Hudson and Essex



AUTOMOBILES



HART & SPRING

16-18 North Hanchett St.

COLDWATER, MICHIGAN

PHONE 296

Hartsock Banner L. 122 Elm, R	Hawes Herbert A. garage, 14 N Mon-
" Mrs Hazel, " Sh	roe, res 45 N Monroe
" Virgil, " s	" Mrs Anna J. "
Harvey J Newton, 441 E. Chl. carp	Hawkins Lloyd R, 64 W Alden, insagt
" Ira, " lab	" Mrs Gladys M. "
" Floe, " "	" Patricia J, " u
" Beulah, " s	" George B, 241 Division, F
" Ruth, " s	Hawks Albert P, 155 W Pearl, r
" Grace, " s	" Mrs Virginia C. "
" Rolene, " u	" Roll H, " hotel clerk
" R Dale, 432 Morse, farmer	" Minnie C, "
" Mrs Fauna C, "	Hawley Mrs Alice, 119 N Polk, w
" Patricia June, " u	" John, 324 W Chicago, r
" Wanda Jean, " u	" Mrs Jennie, " "
" John, 59 S Clay, auto painter	" Beulah, " s
" Mrs Cora, " "	Hawn O J, 22 N Sprague, missionary
Haskins Almer M, 294 Marshall, r	" Mrs, " [preacher
" Mrs Cora M, " "	Hayes Joseph, 244 S Jeff. emp Treat
Hatch Mrs Lillie C, 26 S Fremont,	" Mrs Katie R, "
dressmaker, w	" Margaret, " bk S P S
Hathaway Helen, 133 W Pearl, s	" George, " te
" Wendell, " s	" Fred, 70 Cutter
Hatton Dr Lemuel C. physician and	" Mrs Mary, " "
surgeon, office 17 W Chicago,	" Ernest, " emp oil station
phones, office 250, res. 520-J,	" Frank D, 321 W Pearl, farmer
residence 28 E Pierce	" Mrs Clara, " clerk
" Mrs Nettie, " "	Hays Jay D., 187 Grand, r
Haven Harry, 180 N Clay, au	" Mrs Ella, " "
" Mrs Pearl, " "	Heath Claude J., 15 Williams
Havens Sherman, 143 W Pearl, mason	" Mrs Helen Leona, " teacher
" Mrs Mabel, " roomers,	Hedrick Vern, 90 Elm, r
antiques and fancy birds	" Mrs Bessie, " Ly
" Earl A, 143 W Pearl, tr	Howan Mrs Mary E, 238 S Jefferson, w
Haviland Mrs Amie, 105 Cutter, w	" Philip, 27 Perkins, painter
" Andy, 30 W Pierce, lab	" Mrs Mary, " "
	" Mary E, " s
	" Joseph, " s

Patronize Directory Advertisers

FOR GOOD WORK AT A
REASONABLE PRICE, CALL

COLDWATER PLUMBING CO.

PHONE 35

Heilemann Dr Geo J. , osteopathic physician and surgeon, Room 8 S M Office Building, residence 122 Division	Hendrick Edwin M. , the Rosamond Club, 172 W Chicago
" Mrs Elizabeth J., "	" Mrs Emma, "
" Dorothea, " nurse	" Loren I., 151 Morse
" Cyril E., " s	" Mrs Vera, "
" Georgia M., " s	Henneghan John T. , 70 S Jefferson, Ti
Heimbach Alvin L. , 59 E Pearl, ins	" Mrs Queenie M., "
" Mrs Inez, "	" Della M., " bk
" Leila, " teacher	" John Jr., " s
" Althea, " teacher	" Anna, " s
" Margaret L., " e s	Henning Adolph W. , 57 W Chicago, auto supplies, sporting goods and bicycles, phone 159-M, residence 272 W Chicago
Hellenberg J B Co. , mfrs of indoor athletic goods, mallets, etc, 4-50 Clark, office 189 S Jefferson, G S Milhan pres and genl mgr, G F Hellenberg vice pres, L H Dibbert sec-treas	" Mrs Bessie, "
Hellenberg Gustav. , 281 S Jefferson, mfr	Henton Arlie , 426 Morse, dairyman
" Mrs Pauline, "	" Mrs Lena, "
" Karl, " H	" Wayne, " dairyman
" Arthur, " e s	" Hulbert, " dairyman
" Huldah, " teacher	" Ralph, " s
" Otto, 214 S Jefferson, H	" Dale, " s
" Mrs Nellie, "	" Dean, " s
" Armond, " s	" Arline, " u
" Pauline, " s	Heri Peter , 106 N Hudson, r
	" Mrs Helena, "
	" Bernice, " clerk

Dr. Geo. J. Heilemann

Office Hours:
9 to 12 A. M., 2 to 6 P. M.

Calls Answered
Day or Night

OSTEOPATH

PHYSICIAN AND SURGEON - ELECTRO THERAPEUTICS

POST SYSTEM of Foot Treatment For Removal of Arch Supports

Confinement Cases Given Special Attention

Removal of Hemorrhoids by Modern Methods

ORIFICIAL SURGERY

Southern Michigan Building, Room 8

Residence 122 Division St.

Phones: Office 18-J, Res., 18-W

Herlan Frank D., 9 Walnut, clerk	Hibbs Chas., 250 Perkins, F
" Mrs Gladys, "	" Mrs Josephine, "
" Virginia, " s	Hickerson W S., 348 N Hudson, F
Herman Rae, 29 W Montz, stenog	" Mrs Etta, "
" Ruth, " s	" Marguerite, " s
Herndon Jas I. , local representative	" John, " s
A A A at Arlington Hotel,	Hickey Jared M., 22 Elizabeth, lab
residence 165 W Pearl	" Jesse J., 37 Henry, r
Herriff Roy M., 58 Church, clerk	" Mrs Sarah H., "
" Mrs Wava L., pantry sec, Lar-	" Lorenzo J., " Godden's
kins products, res 152 E Wash	" Lorene Anna, " s
" Kael M., " s	" Harold J., 63 Jackson, clerk
" Leota M., " s	" Mrs Edna M., "
" Elsie, " u	" Robert J., " u
Herring Stanley, 45 E Park Ave, lab	" Harold E., " u
" Mrs Mattie, " L	" James J., 71 Charles
Herson Paul, 136 Henry, lineman	" Mrs Bertina, 525 Grand, w
Herrick Laurn, 419 W Chicago, Co	" Bridget, 16 Polton, dom
" Mrs Mary, "	" Rose, " dom
" Ida Jean, " u	Hicks Mrs Anna A., 105 Henry, w
Hibbard Frank A., 12 Taylor, r	Hiesrodt James L., 324 Grand, rural
" Mrs Jennie F., "	" Mrs Anna B., " (postman
" Perry A., 142 Waterman, R	" Dorothy O., "
" Mrs Eunice A., "	" Eugene W., 55 N Monroe, r
" Mrs Lella V., 181 Jackson	" Marcus F., 100 N Clay,
" Robert, " u	tenant office

Club Meetings
Luncheons
Teas

Special Parties
Special Menus
Dinners

Meals and Rooms for Transients

Rosamond Club

Mrs. and Mrs. E. M. Hendrick, Proprs
Coldwater, Mich.

172 West Chicago St.

Phone 769-XR

Hiesrodt Jay, 45 N Hanchett, county agent S P S	Hillsdale Mfg Co. mfrs boys' pants, 202 Morse, phone 228, Wm Toude mgr
Hiesrodt Mrs Clara E. , County Register of Deeds, phone 154-J, residence 45 N Hanchett	Hillborg Fred, Hilton's farm, lab " Carl, " carp
Highway Filling Station, see Doll Oil Station	" Bert, 130 N Hudson, carp
Higbie Emory L., 180 Henry, Ry	" Mrs Ruth A, " "
" Mrs Zella, " "	" Margaret E, " s
" Lawrence, " Ry	" William F, " s
" Maxine, " s	" Kathryn Ruth, " u
" Teresa, " s	" James Bert, " u
" Mrs Ella, 64 N Fremont	Hilton T A. clothing and gents' furn- ishings, trunks and traveling goods, shoes for men, women and children, 20-22 W Chicago, (see page 42) res 100 W Pearl
Hilbert Albert, 119 Marshall, Sh	" Mrs Eunice A, " "
" Mrs Lucy S, " "	" John, 156 S Jefferson, P
" Joann K, " u	" Gladys, " s
Hilborn Ward W. , 30 Perkins, p o clk	Himebaugh Edgar E, 462 Marshall, " Mrs Mae, " [farmer
" Mrs Christine, " "	Hinkley Claude, 55 E Alden, lab
" Warren H, " s	" Mrs Mary, " "
" Janean Betty E, " u	" Floyd, " lab
" Edward C, 121 Elm, Co	Hirst Percy A, 172 Waterman, baker
" Mrs Dora P, " "	" Mrs Maggie, " s
Hildebrand Wm H, 297 E Wash, lab	" Sarah J, " s
" Mrs Sadie M, " "	Hoben Anna, 24 S Hanchett, clerk
" Fred W, 53 S Monroe, Co	Hobday John K, 102 S Clay, F
" Mrs Lucy M, " roomers	" Mrs Ruth L, " "
" Edna L, " s	" Douglas J, " u
" Fred A, 37 N Monroe, c t	Hodge Wava, 44 Sherman, s
" Mrs Sybil B, " "	" T C, " s
" Rex F, " s	" Donabell, " s
" Mrs Mary, 210 E Pearl, w	Hodgin Rev Daniel G. pastor Wesleyan Meth Church, phone 545-W, residence 55 Church
" Otto, 194 Perkins, F	" Mrs E Frieda, " "
" Mrs Marie, " "	" Frances, " s
" Alma, " stenog	" Daniel G, " s
" Gertrude, " s	" Elsie F, " s
" Martin, " s	Hodgkins Mrs Lucy, 212 Henry, dom
" Charlotte, " s	Hodgman Mrs W E. abstracts of titles, insurance and convey- ancing, 7 W Chicago, residence 121 W Pearl
Hill Mrs Maude M., 78 Green, w	" James, " "
" Lloyd G, " clerk	" Albert B, " c s
" Fern M, " nurse S P S	" Helen, " c s
" Wilma G, " stenog	" Mary N, " c s
" Jessie V, " s	" Daniel, " office clerk
" Dane W, 410 S Clay, clerk	" Willis E, " s
" Mrs Vevia M, " "	" Ann, " s
" Don M, 33 S Hudson, salesman	
" Mrs Elva, " "	
" Eloise, " s	
" Mary Ellen, " s	
" Mrs Adah L, 22 Park Place, nurse, w	
Hills Opal, 254 Division, s	
" Walter, 35 Lawton, lab	
" Mrs Mary, " "	
" Irene, " s	

Get Rubber Stamps at Bailey's Printing Office

Hoffman Elmer C. , real estate, room 2, S M Bldg, phone 252, res phone 638-R, res 50 Church	Holz Paul L., 238 Marshall, clerk
" Mrs Kittie, "	" Mrs Nina R., " clerk
Hogue Milton , 74 1/2 W Chicago, barber, residence 163 S Monroe	" Philip T., " e s
" Mrs Nina Warren, "	" Emil, 112 E Pearl, clerk
Holbrook Dr Arthur G. , physician and surgeon, New Clarke Block, residence 170 E Chicago	" Mrs Gertrude, " teacher
" Mrs Mabel W., "	" Emil A Jr., " s
" Phyllis, " librarian	" William C., " s
" Shirley E., " teacher	Homer Furnace Co., 200 S Clay, S D
" Edith E., 13 Waterman	Strong pres., C B Strong 1st vice pres., R B Strong, 2d vice pres., R W Strong see-tras
" Ralph A., 59 Perkins, P	Honeywell Mrs M Pearl, 134 S Clay, abstracter
" Mrs Letha M., "	" George Adams, " s
" Max A., 131 S Hudson, P	Hooker Mrs Mary R., 100 Division, w
" Mrs Clara, "	" Geo W., 14 Clarke Ave, R
Holden Clothing Store , 17 W Chicago	" Mrs Lelah, " "
J F Thompson mgr	" Georgie E., " s
" G Frank, 295 Cutter, lab	" Loretta, " u
" Berton, " cigarmaker	" Theodore W., " u
Holiday Gertrude, 13 W Alden, S P S	Homan Rolene, 49 Morse, HI
" Joel E., 126 Perkins, Bx	Hopkins George S., 225 Hull, trackman
" Mrs Junia B., " "	" Mrs Ada, " "
" Kenneth C., " "	" Melbert, candy shop, 31 S
Holland Austin, 758 W Chi., painter	" Handelt, res 220 Hull
Hollinger Albert, 68 W Pearl, au	" Mrs Bendina, " "
" Wilbur, " au	" Kenneth, " "
Hollister Floyd, 188 N Hudson,	Horn Mrs Christine M., 89 N Polk
" Mrs Minnie, " [parcel postman	" W Carl, " lineman
" John H., 100 Henry, r	" Wilma C., " s
Holmes Mrs Emily R., 151 Marshall, w	" Esther E., " s
" Burdett, 31 Munson, lab	Horning Wm F., 175 Waterman, lab
" Mrs M Elizabeth, "	" Mrs Sadie A., " "
" Virgil, 50 S Monroe,	" Lynn E., " lab
electrician	" Robert E., " "
" Verner C., 249 Morse, Co	Horky John, 29 Henry, lab
" Mrs Vervian G., " "	Horton Roy D., 758 W Chi., farmer
" Clarence, " Co	" Mrs Marie, " "
Holt Charles F. , up-to-date electric shoe repairing, 5 S Monroe, basement, all work guaranteed, residence 94 Waterman	" Howard, 171 S Monroe, clerk
" Mrs Mabel, " "	" Mrs Ina, 105 Cutter, w
" Gertrude M., " u	Hotel Grant , cor S Monroe and Park Ave, Grant Eaton propr
" Homer B., 184 N Clay, P	Houghtaling Wm. , wholesaler, (Cold-water Provision Co.), residence 79 N Clay
" Mrs Hannah, " "	" Mrs Virginia, " "
" F Horace, " "	" Frank P., 40 Morse, r
Holtforth Clara, 270 W Chi, teacher	" Mrs Cora L., " "
Holway Edward A., 430 S Clay, r	Houston Anson, 245 Hull, F
" Bessie C., " stenog Ly	" Mrs Vivian, " "
	" Roy, " s
	" Robert, " s

When you have in mind Rugs,
Draperies and Curtains,
First see Woodward & Sons

For Good Printing
See W. C. BAILEY

Houtz Laurence G, 137 N Jeff, black-	Hoyt Mrs Elsie D, 67 N Hancock, w
" Mrs Hazel A, " [smith	" James, " c s
" Deanne L, " s	" Louise, " s
" Arcella F, " u	" Harold M, " s
" Ellen, " u	" Mrs Laura V, 192 N Clay, w
" Laurence Jr, " u	" Bonney F, 66 S Sprague,
" Worthy, S P S, farmer	" Mrs Ida I, " [deliveryman
" Mrs Pearl, S P S, dom	" Mrs O W, 98 Morse, w
Howard Mrs Dell R, 95 E Chicago, w	Hubbard Wm, 134 Cutter, electrician
" Ethel, 45 N Monroe, teacher	" Mrs Emma E, "
" Harriet, 34 N Hudson,	Hudson Henry, 172 Perkins, P
" linotypist	" Wm J, 169 Henny, fireman
" Harry, 86 S Monroe, Sh	" Mrs Helen M, " [S P S
" Mrs Lottie, "	" Stephen, " s
Howe Chas F, attorney, 124 S Monroe;	" Walter, " s
residence 185 Marshall	" Bernard A, " u
" Mrs Ruth C, "	" Agnes I, 31 Morse, teacher
" Emery D, 35 E Alden,	" Mrs Mary, 29 Lawton
" Mrs Clara B, " [p o inspector	" Verna, "
" Lucile E, " c s	" George, "
" Mrs Clara L, 248 Hancock, bk	" Theresa, "
Howes John E, 44 N Clay, c t	" Louise, " s
" Mrs Anna E, "	Husted Glenn, 28 E Montg, farmer
" Homer A, " c s	" Mrs Anna, "
" Frances J, " s	Huegli Rev T J A, pastor St Paul's
Howland Willis, 17 Jackson, r	Lutheran Church, phone
" Mrs Jessie F, "	605-R, res 118 S Jefferson
Hoy Mrs Lillian A, 44 W Pierce, ph op	" Mrs Anna, "
" Vesta Y, " s	

V. U. Hungerford

Real Estate
Insurance
Loans

FEDERAL FARM
LOANS

A Large Number

Of the Strongest and Best Fire Insurance Companies in the country, with assets running far into the millions.

SAFETY FIRST!

Room 2, So. Mich. Office Building

COLDWATER

Hughes Morris B, 93 Cutter, s	Hungerford Virgil U, general real estate, loans and insurance, S M Building, residence 500 E Chicago
Hulbert Mrs Emma T, 516 W Chi, w	" Mrs Clara M, "
Humphrey Mrs Lou, 29 Elizabeth, Ly	" Helen W, " teacher
" Paul, " u	" Marshall J, " c s
" Grover, " u	" Floy A, 289 Marshall, teacher
Hungerford Virgil U, general real estate, loans and insurance, S M Building, residence 500 E Chicago	Hunt Mrs Helena M, 193 Morse
" Mrs Clara M, "	" J Nellie, 190 N Fremont, H
" Helen W, " teacher	" Mrs Pearl V, "
" Marshall J, " c s	" Mrs Elizabeth S, 116 N Hudson, w
" Floy A, 289 Marshall, teacher	" Morris L, 150 N Hudson, r
Hunt Mrs Helena M, 193 Morse	" Mrs Nellie D, "
" J Nellie, 190 N Fremont, H	" Arthur J, 62 Charles, F
" Mrs Pearl V, "	" Mrs Clyta M, "
" Mrs Elizabeth S, 116 N Hudson, w	" Wilma, " s
" Morris L, 150 N Hudson, r	" Pearl, S P S, ironer
" Mrs Nellie D, "	" Mrs Azalia, 274 E Chi, nurse
" Arthur J, 62 Charles, F	
" Mrs Clyta M, "	
" Wilma, " s	
" Pearl, S P S, ironer	
" Mrs Azalia, 274 E Chi, nurse	

For Good Printing
See W. C. BAILEY

Hurley Fred, 708 W Chi, boat livery	Erwin Perry, 100 Henry, farmer
" Mrs Virginia, "	" Mrs Didamisy, "
" Virginia, " s	" Fern, " "
" Frank A, 200 Perkins, Ce	" Norma, " s
" Mrs Lena M, "	" Arthur, " s
" Lawrence J, " restaurant	" Martha, " u
" Paul F, " clerk	" Alice, " u
" Jacob W, 194 S Clay, Ry	" Allen, " u
" Mrs Emma C, "	" Kathern, " u
" Ervin L, " lab	" Goldie, 320 Jay, HI
" Leo E, 75 Hooker, Ti	Ishenower Dale, 377 N Hudson, P
" Mrs Berniece A, "	" Mrs Marion, "
" Helen Jeanette, " u	" Robert Dale, " u
" Jesse G, 416 W Chi, daleyman	" Edward, 14 Mill, painter
" Mrs Bertha, "	" Mrs Lusettie, "
" B Maxine, " s	Ivay Geo C, 78 W Montg, restaurant
" Barbara L, " s	
" Will C, 202 W Chicago, e t	
" Mrs Maud, "	
" Elizabeth, " s	
Hurst John W, 145 E Park Ave, emp Carlisle	J
" Nina, 157 Waterman	Jackson John T, poster advertising, painted and electric displays, commercial signs, residence 51 N Clay
Hutchins L Alton, 67 W Wash, chemist	" Mrs Huldah, "
" Mrs Georgina, "	" John T Jr, " e s
" Elizabeth J, " e s	" Edward H, 260 W Pearl, R
" Mary E, " s	" Mrs Minnie, "
" Mrs Diana, 72 W Wash, w	" Kenneth E, " F
" Harry B, 128 Walnut, billing	" Dorothy, " s
" Mrs Cecile, " [station	" Mrs Huldah, 146 Morse, w
" Betty J, " "	" Mrs Kate M, 77 Pierson, w
" Louis, 30 Sherman, fac	" Mrs Lilla M, 115 Perkins, w
" Mrs Nellie, " "	" Olive M, " bk
" Melvin, 71 W Montg, s	" Bernice, 73 N Monroe, dem
" Mrs Ida, B, 71 N Hancock	" Borace, 59 W Washington, tr
Hutchinson Mrs Catherine E, 209 Grand, w	" Mrs Vera, " "
Hyatt Charles D, 97 E Pearl, F	" Orson, " u
" Mrs Daisy, " "	" Paul, " u
" Margaret, " stenog S P S	Jacob T H & Co, clothing, shoes and dry goods, 49 W Chicago
" Eloise, " e s	Jacob Abram H, 49 W Chi, merchant
" Jean L, " "	" Mrs Marie, " "
Hyde Mary O, 151 N Fremont, real est	" Astor Carl, " w
	" Marjorie L, " w
	Jacobs Geo W, 51 Pierson, harnessmaker
	" Mrs Mary E, "
	" Ivel A, 338 E Chicago, e t
	" Mrs Lora Lorone, "
	" Barbara Jeanne, " u
Ideal Displayer Co, 96 Morse, B E Hall propr	Jacobs Truman A, 40 Williams, carp
Imber James O, Kalamazoo celery, phone 427-R, res 133 S Clay	" Mrs Mabel R, "
" Mrs Margie, " "	" Valeria R, " "
Immel Harry, 117 Jackson, emp city	" Doris C, " s
" Mrs Lola, " "	Jagger Joseph H, 111 Jackson, r
" Mildred, " "	" Mrs Hattie M, " "

Jeffers Geo W, 186 E Washington, r	Johnson Willis T , mgr Atlantic and Pacific Tea Store, residence 195 Grand
" Mrs Henrietta, "	" Mrs Nevah V, "
Jenkins Archie R, 158 Waterman, au	" W Wayne, "
" Mrs Marie, "	" Pauline N, " teacher
" Lester A, " clerk	" Evalyn M, " s
" Frances G, " s	" Mrs Marietta, 248 W Chi, w
" Frederick F, " s	" Hal, " actor
" Clara E, " u	" Will, 88 Hull, au
" John, 26 W Aiden, Ce	" Mrs Margaret, "
Jepson Lee H, 41 Pierson, F	" Garidine, " s
" Mrs Josephine, "	" Margaret B, " u
" Herbert F, " F	" Henry, " au
" Catherine, " office clerk	" Harvey W, 80 Peckham, Ry
Jobbers Service, Inc, 17-19 N Hancock, H L Milnes sec-treas	" Mrs Lorene, " stenog
Joelyn Jas C, 105 N Fremont, r	" Howard A, 81 Crippen, mason
" Mrs Hattie, "	" Mrs Emma, "
Joins Mrs Ethel, 75 Jackson	" Fred, 29 Cutter, emp Gas Co
" Ralph B, " P	" Mrs Bertha, "
" Earl C, " P	" Will, 33 N Hancock, lab
" Carlton, " s	" Richard, 136 Henry, lineman
" George W, 192 Perkins, Ce	" Mrs Mabel, "
" Mrs Lena M, "	" Richard, " s
" Arthur, 185 Henry, P	" Dorothy, " s
" Mrs Mary, "	" Robert, " u
Johnson Clayton C , Circuit Judge, residence 189 W Chicago	" Betty, " u
" Mrs Mae A, "	" Shirley, " lineman
Johnson Byron S , clothier (Olds & Johnson), 52 W Chicago	" Max, nightwatch, S P S,
residence 153 W Chicago	" residence 309 N Hudson
" Mrs Ada M, "	" Mrs Edith, "
" Wayne R, " e s	" Rollin, " s
Johnson Harold A , salesroom Chrysler autos and supplies, 53 W Chicago, phone 681,	" Maurice, " u
residence 18 Hull	" Doris, " u
" Mrs Mabel, "	" Mrs Caryl Foster, 261 W Chi, normal teacher
" Muriel R, " s	" Don, Michigan Ave, au
" Herbert P, 25 Wat, agent	" Mrs Ethel, " "
" Mrs H Luella, " "	" Kenneth, " u
" Charles A, " e s	" Ora, S P S, nurse
" Hazel C, " private sec	" Frank, 141 S Monroe,
" Mrs Ethel A, 225 Marshall	" Mrs Carlotta, " [lineman
" Dean, " baker	Jolley Earlin A, 185 Henry, P
" Jennie, " "	" Jessie B, " s
" Mrs Lizzie, 397 W Chicago, w	Jones Clarence C , pres and gen'l mgr Wolverine Portland Cement Co, residence 64 N Hudson
" Leon H, " lab	" Mrs Lena B, " "
" Kenneth J, " road work	" Dorothy D, " e s
" Raymond L, " au	" William, 99 W Chicago, P
" Mary E, " s	" Mrs Rebecca, 50 N Hancock, w
" Carl F, 98 E Wash, painter	" Claude A, " reporter
" Mrs Gertrude H, " "	" Della M, " clerk
" Daisy A, " s	" Lynn R, 34 N Fremont, rural
" Robert C, " s	" Mrs Hazel, " [postman

Jones Clinton W. , 274 Grand, r	Juch Otto A., 54 Hooker, P
" Mrs Camilla, "	" Mrs Esther, " s
" Donald E., 37 Elizabeth, u	" Marjorie, " s
" Milo D., E Garfield Ave, farmer	" Ronald, " u
" Mrs Olive, "	Jueckott Eugene, 8 Green,
" Madelene, " u	emp Schmedden
" Hannah A., 79 Daugherty	" Fay, 181 Hull, music teacher
" Daniel R., 26 W Pierce, clerk	" Mrs Lola, "
" Mrs Martha E., 107 Marshall,	" Lynn K., " s
nurse	" Doris, " s
" Lyle, 25 W Montgomery, bk	June William , City Street Commis-
" Mrs Thadella, "	sioner, phone 491-W,
" Gilbert Lee, " s	residence 112 E Washington
" Thos L., 60 S Monroe, hatchery	" Mrs Emma, "
" Mrs Georgia, "	" George D., 240 Perkins, "
Jordan John W. , City Restaurant,	" Mrs Lydia A., "
residence 60 N Monroe	
" Earl C., 53 S Jefferson, barber	
" Mrs Tizoh, "	
" Oscar, 143 Cutter, Ce	
" Mrs Rebecca, "	
" Alfred, 241 Division, lab	
" Mrs Anna, " S P S	
Joseph Mrs Jennie, 64 Grand, clerk, w	Kaiser Fred H., 108 S Hudson, electrician
" Starr, " stenog Co	" Mrs Selma S., " cashier
Joslyn Mildred, 33 S Hudson	" Maurice B., 151 Henry
	Kanouse Wm C., 84 E Pierce, carp
	" Mrs Emma, " s
	" Francis, " s
	" Marie, " s

K

M. W. OLDS

B. S. JOHNSON



We have one of the most complete lines of Gents' Furnishings, and a carefully selected line of snappy

ADLER COLLEGIAN GOODS

AND

CLOTHCRAFT SUITS FOR YOUNG MEN

with a large assortment, in Stouts and Regulars, for men.

Suitcases, Traveling Bags, Trunks, and the home of **THE PORTIS HAT**, the acme of style and service.

We are in business for **YOUR** satisfaction, both in quality, style and service—please remember that.

OLDS & JOHNSON, The Real Men's Store

52 West Chicago Street

380 ————— PHONE ————— 380

- Kanouse Bruce N.**, life, fire and gen'l insurance, phone 471-J, residence 90 E Pierce
- " Mrs Florence, " "
- " Carol Jenn, " s
- " Robert Bruce, " u
- " Allan Leigh, " u
- " Oneal L., 172 N Sprague, P
- " Mrs Myrtle, " "
- " Sarah Belle, " u
- " Lyle Oneal, " u
- " Alice Irene, " u
- Kantz Robt.**, 97 N Clay, emp Arlington
- Kappler Geo H.**, 25 W Chicago, lab
- Kavalaris Bros.**, props Sugar Bowl, Jas R & Nicholas Kavalaris
- Kavalaris James K., 33 W Chicago
- " Nicholas, 64 Harrison
- " Mrs Mildred L., " stenog
- Keckler Mrs Florence, 355 Morse, L, w
- Keel Wanda, 128 Walnut, s
- Keelley Nellie, 19 E Pierce, dom
- Keep Chas L.**, general insurance and pensions, room 2 Bovee block, phone 409-M, res 70 Marshall
- " Mrs Lola W., " "
- " Gertrude H., " dietitian
- " Mrs Sarah R., 36 E Alden, w
- Keeslar Chas., 74 Peckham, farmer
- " Mrs Elizabeth, " "
- " Leon Barr, 70 E Pierce, s
- " Mrs Malda, 124 Morse, Bx
- " Barbara Jean, " u
- Keim Mrs Blanche, 82 Hull, clerk
- Keith Mrs Mary., 165 W Chicago, w
- " Harold, 52 Cutter, taxidermist,
- " Mrs Dorothy, " [F
- " Harold Jack, " u
- Kelford Rev E A.**, pastor First Baptist Church, phone 308-J, residence 77 Division
- " Mrs Ellen E., " "
- Keller Louis B.**, local representative A A A at Arlington Hotel, residence 165 W Pearl
- " Mrs Mary Ann, " "
- " Mary Ann, " u
- " Mrs Mary J., 93 Grand, w
- Keller John G.**, foundry foreman Homer Furnace Co, residence 405 E Chicago
- " Mrs Nettie, " s
- " Paul D., " s
- " Mary M., " s
- Kellett Mary Jane, 25 S Hudson, s
- Kelly Matthew, 65 Pierson, r
- " Mrs Sophia, " "
- " Joseph G., 335 Grand, carp
- " Mrs Anna L., " "
- " Martha M., " s
- " Raymond L., " s
- " Genevieve E., " s
- " Bernice A., " s
- " Bernard L., " u
- " Harry E., " u
- " Leslie E., 136 Hull, printer
- " Mrs Marian, " "
- Kellogg Orlando G.**, pasteurized Jersey milk, res 27 Park Place
- " Mrs Florence, " "
- " Marvin H., 28 Mill, F
- " Mrs Olive, " "
- " Leota M., " s
- Kelsey Watson H., 44 W Alden, c t
- " Mrs Cassie, " "
- Kemery Glenn J., 108 N Jeff, S P S
- " Mrs Florence, " ironer
- " Franklin, " s
- " Winifred, " s

CHAS. L. KEEP

Room 2 Bovee Block
Phone 409-M

Fire, Cyclone.
Health & Accident
Insurance

Surety Bonds
Pension Business in All Branches

21 INSURANCE COMPANIES

REPRESENTING OVER

\$100,000,000.00

Economy Dry Goods Buying
At WOODWARD & SONS'

ADDITIONS, CHANGES, ETC.

- Adair Harry B.**, boarding house, 33 N Hanchett, board and room by day or week
- Allan Robert D.** (and family), 210 Church
- Bailey Ruth, 79 N Monroe, dom
- Barrack Harvey E., 11 Elizabeth, r
" Mrs Edith M., " "
- Beem Clifford, 123 S Monroe, bk
- Boyce Everett, 66 N Monroe, clerk
- Bradley Douglas M., 226 E Wash, u
- Carpenter Jacob I., 10 S Monroe, mason
- Champion Susan M., 115 W Pearl, u
- Coldwater Cleaning & Dye Works.**
66 S Monroe, L J LaForge propr
- Conley children, 60 Munson
- Cook Barbara Jean, 149 Morse, u
- Corl Gray T.**, auditor Mich Associated Telephone Co,
residence 152 Jackson
- " Mrs Florence M., " "
- " Robert J H., " s
- " Virginia E., " s
- " Margaret, " s
- Cox Lloyd, 34 Morse, lab
- " Mrs Lillian, " "
- " Grant, 28 Church, farmer
- " Mrs Nellie, " "
- Davidson Morton R., 40 W Montg, o
- Eckert Floyd E.**, chiropractor, phone 142, office in Clarke Bldg,
residence not yet located
- " Mrs Grace L., " "
- " Bettie Marie, " s
- " Alice Jane, " u
- " Wm Hale, " u
- Garrett Mrs Ella.** propr People's Restaurant, res 60 W Montg
- " Mrs Florence, " "
- " Annabelle, " u
- Gentzler E L (and family), 60 Munson, lab
- Goodwin Beatrice L., 29 Cutter, u
- Graves E Walter (and family),
25 N Sprague, lab
- Hall Charles, 48 W Pierce, Ry
- " Mrs Ethel, " "
- Hank's Radio Shop.** 15 S Monroe, phone 222, Henry R Bailey propr
- Hardy John N.**, mgr bond dept Coldwater Nat'l Bank,
residence 35 Hull
- " Mrs Winifred F., " u
- " David G., " u
- Howard Harriet, 88 E Chi, linotypist
- Ingram Mrs Mabel, 23 Jay
- " Dorothy M., " s
- " Rosella I., " s
- " Georgia B., " u
- Jones Claude A.**, 50 N Hanchett, journalist
- Kerr Natalie Janet, 62 Division, u
- Lewis George L., 23 Jay, Ti
- " Russell W., " lab
- " Earl Raymond, " lab
- " Wm T., " r
- Markley Mrs Arda, 11 Grand
- McQueen Constance A., 125 N Hudson, u
- Riker Mrs Maud, 28 N Monroe
- Stickle George, 20 Taylor, P
- Sweeney Idea B., 33 N Hanchett, r
- Taylor Wm Henry, W Garfield Ave, u
- VanPelt Walter L., 172 W Chicago, musician
- Watkins Fred H., 94 Morse, Ce
- " Mrs Goldie M., " "
- " Rosemary, " s
- " Lynn Harry, " u
- " LaVon Bereneice, " u
- Warner Brothers.** distributing agents Indian Refining Co, P F, J H, and W L Warner, phone 212-J

DECEASED

- Clinton L Ball
Mrs Lydia J Blowers
Mrs Emma Butcher
Mrs Hattie L Chapman
Edwin S Kleindinst
Mrs Rebecca Jones
Jay H Osborn
Morris Purdy
Teresa Reynolds

CALL HANK for Battery Service

CALL HANK for Radio Service

REMOVALS FROM COLDWATER

Note—The following list of removals during the past year from Coldwater to the places named, includes several who have departed since the printing of this Directory was commenced.

Abbott Rev W F,	Milan, Mich	Harpham Hubert L,	Mishawaka
Adams Roland E,	Coldwater, RI	Harris Floyd L,	Coldwater, RI
Adams Bishop,	Fremont, Mich	Hickey Joseph H,	Coldwater, RI
Adolph Frank E,	Coldwater, RI	Hickey Jared L,	Chicago
Bailey Arthur N,	Battle Creek	Hofert Ernest M,	Coldwater, RI
Baird Wm H,	Battle Creek	Holdridge Leroy L,	Coldwater, RI
Barlow G Ray,	Quincy	Horton Judson E,	Battle Creek
Becker Dr H F,	Battle Creek	Jobes Ernest H,	Coldwater, RI
Bidwell Arthur,	Fremont, Ind	Jobes Clarence O,	Coldwater, RI
Birch Wm H,	Battle Creek	Jones Frank E,	Bronson
Blue Harry,	Coldwater, RI	Kadwell Mrs Elleura,	Coldwater, RI
Brazee Carl,	Big Rapids	Kenyon Elmer O,	Alaseadero, Cal
Brown David C,	Port Huron	Kohn Thos,	Hillsdale
Buchanan John,	Toledo	Lockwood Howard,	Kalamazoo
Burleson Neil,	Coldwater, RI	Lockwood J W,	Detroit
Button Elmer,	Coldwater, RI	Luse Avon D,	Quincy
Buys Marlin P,	Coldwater, RI	Marquette Oral C,	Quincy
Canon Curtis,	Indiana	Masters E Nelson,	Jackson
Carle Mrs Alma D,	Girard	McCullough Geo T,	Battle Creek
Cline Chas,	Coldwater, RI	McLachlin A Leon,	Monroe
Coffman Mrs Ada,	Uniontown, O	Mettler Mrs Hazel,	Coldwater, RI
Collard Ford T,	Kalamazoo	Milliman Ray O,	Coldwater, RI
Conant Mrs Mary,	Battle Creek	Mohr Lloyd M,	Angola
Cook Chas S,	Marshall	Morrill Ora J,	Sherwood
Cook Cyrus C,	Omaha	Morris Geo,	Homer
Cox Clarence,	Joliet, Ill	Nulf Floyd,	Battle Creek
Crotty Jas A,	New York City	Parker Harold M,	Detroit
Cutbush Arthur,	Coldwater, RI	Prestidge Edwin,	Coldwater, RI
Daley Wm B,	Kalamazoo	Redmond John E,	Chicago
Denbrock Fred,	Litchfield	Richardson Myron C,	Girard
Derrickson John,	Coldwater, RI	Sears Leon C,	Mishawaka
Dexter Don,	Jackson	Seney Seymour,	Savannah, Ga
Diedrich Donnel,	Tecumseh	Seney Harvey N,	Savannah, Ga
Disbrow Rheid,	Coldwater, RI	Smith Archie,	Coldwater, RI
Draper Howard E,	Quincy	Stabno George,	Battle Creek
Duguid Wm,	Clear Lake, Ind	Steffey L Dean,	Coldwater, RI
Dull Wm G,	Chicago	Steffey Jesse,	Indiana
Edgar James,	Cedar Rapids, Ia	Stout Ralph,	Lake Odessa
Farris Ross,	Battle Creek	Stulting Mrs Cora,	Detroit
Fletcher Nelson P,	Florida	Talmadge Judson,	Coldwater, RI
Fluke W C,	Florida	Tift Mrs Daisy,	Kalamazoo
Fredrickson J H,	Jackson	Tressler Lester H,	Coldwater, RI
Frost Geo L,	Coldwater, RI	Tucker Louis,	Dowagiac
Frost Ervin E,	Adrain	Ullom Chas E,	Ohio
Fry Ray W,	Coldwater, RI	Vaughn Wm,	Homer
Gardner Mrs Melva,	Jackson	Warner Paul,	Coldwater, RI
Gates Harold J,	Coldwater, RI	Warner Leon H,	Homer
Gillette Glenn E,	Coldwater, RI	Williamson Carl E,	Battle Creek
Good Lester O,	Kalamazoo	Wilmarth Harold M,	Quincy, RI
Gronneman Edward,	Ohio	Young Louis E,	Sturgis
Hallett Wm E,	Hillsdale		



KWITCHERWORRIN !

AND

KEEP SMILING

At nine months of age I was given up to die with Bronchial Pneumonia. Chiropractic saved my life. At 3½ years I had my neck broken at the Armory in this city. Again Chiropractic saved my life.

I am now 6½ years old, and active, as you note. Thanks to Chiropractic. BETTIE MARIE ECKERT.

F. E. ECKERT, Chiropractor

And Neurocalometer Technician

Suite No. 1 Clarke Building

Hours 1 to 6 P. M. Daily Monday, Wednesday,
Friday, 7 to 8 P. M.

WHERE SICK PEOPLE GET WELL

The Bowlby Antique Shop

293 West Chicago St.



We scour the country, from the mountains of Kentucky and Tennessee to the outlands of Canada, for

Rare Old Genuine Antiques

Our own Repair Rooms put them in Perfect Order.

Phone 388

Mrs. LaVerne Bowlby

"Flowers of Superior Quality"



Buy Flowers Direct from the Growers and be
assured of the Best and Freshest.

Our Flowers are

All Home Grown, and
Are Cut EVERY DAY

A fine selection of

Potted Plants
And Ferns

Always on hand



We are Members
of the
Florists' Telegraph Delivery
Association

Van Akens
Florists

Phone 36-M

Coldwater, Michigan

Kemp Walton , propr City Market, 12 W Chicago, res 148 Marshall	Kerr Hardware Co , 61 West Chicago, hardware of all kinds, dealers in wool and seeds, Rollin A Kerr, Robert A Kerr, phone 29 (see page 114)
" Mrs Inez D,	Kerr Rollin A, 62 Division, merchant
" Max D, " e s	" Mrs Gladys, " u
" George A, 345 N Hudson, r	" Richard A, " u
" Mrs Minerva E, "	" Robert A, 159 E Chi, merchant
Kempster Stephen W , W Garfield Ave, Mrs Maria, " (former " Carrie, " teacher " Florence A, " s " Walter C, 14 Peckham, Co-Op " Mrs Gertrude, "	" Mrs Laeile, " s " Robert Burns, " s " Mrs Alice C, 185 W Chicago, w " Mrs Henrietta, 15 Peckham, w
Kennedy Frank B , 133 Marshall " Mrs Jennie L, "	Kester Herman , 104 N Clay, salesman " Mrs Ida, "
Kenton George A , 161 S Clay, F " Mrs Jennie, " " Harry, " s	Ketchum Annette , S P S, nurse Keyes Mrs Martha , 33 N Hanchett, cook " Mrs Eretta A, 49 Orchard, w " Albert, 190 S Jefferson
Kenyon Carroll , 160 S Hudson, Tl " Mrs Beulah, " " Edward C, " s " Berdella, " s " Betty Louise, " u " Walter, 109 Jackson, road " Mrs Cora, " [commissioner	Kibbe Albert R , general mfg box fac- tory, residence 19 Grand " Mrs Elizabeth A, " " E Winifred, " e s
For Newest, Neatest, Daintiest Millinery See WOODWARD & SONS	Kibbe Edward , 16 N Monroe, (treat), excavating, roofing, etc, jobber of sheet metal, residence 193 Church " Mrs Cora E, "

CITY MARKET

12 West Chicago Street

Every Staple and Delicacy of the Season in

Meats, Groceries,

Fruits AND Vegetables

ALWAYS AT PRICES TO PLEASE YOU

WALTON KEMP,

Phone No. 1

Proprietor

Kibbe Frederic A.	foreman box factory, residence 115 Morse	King William H.	85 Hall, City Clerk
" Mrs Beatrice A.	"	" Mrs Anna M.	"
" Virginia.	" s	" Helen A.	" office clerk
" Marjorie.	" u	" Catherine A.	" office clerk
" Patricia.	" u	" Herschel W.	" s
Kilbourn G Elvin.	208 W Chicago, F	" Charles C.	3 Grand e t
" Mrs Lois E.	"	" Mrs Alma C.	"
Killinger E S.	78 W Montgomery	" Wayne B.	228 Grand, s
" Mrs Dora.	"	Kingsley Pharmacy.	drugs, books, painters' supplies, toilet articles, school supplies, etc, 21 W Chicago, W L Kingsley propr. phone 190
" Pauline.	" clerk	Kingsley Wilbur L.	138 N Hudson,
Kimball Mrs Frances L.	205 Henry, w	" Mrs Florence M.	" [druggist
" Harvey G.	430 E Chicago,	" Robert G.	" s
" Mrs.	" [salesman	" Wilbur Charles.	" s
Kimble Alfred M.	236 W Chicago, R	" Margaret.	293 W Chi. dom
" Mrs Eva M.	" clerk	Kingston Mrs Elva.	65 N Jefferson, w
" Norman C.	209 Grand, R	Kinsman Mrs Dora A.	136 Peckham, w
" Mrs Edith P.	"	Kint Walter A.	142 Perkins, tr
Kimber James L.	407 W Chi, emp Gas	" Mrs Gladys M.	"
" Mrs Anna.	" [Co	Kinter Leo L.	66 Wat. Moreland's
" Edna.	" ph op	" Vernie.	" s
" Irving R.	" p	" Ketha.	" s
" Ivin A.	" s		

For Good Printing
See W. C. BAILEY

THE KERR HARDWARE COMPANY

When you think of a Heating Plant, you think of a

HEATROLA

When you think of a Lock, you think of a

YALE

When you think of a Washing Machine, you think of an

EASY

All these and hundreds of other dependable makes

Phone 29

THE KERR HARDWARE CO.

Kipp Melba, 139 S. Monroe,	s	Klock Mrs Jennie M., 157 N. Hancock, w
Kirkendall John C., 78 Charles,	F	Knapp Frank E. , attorney, 30 W. Chi-
" Mrs Ida C., "	"	ago, residence east of city
Kirkpatrick Mrs Helen C., 103 E. Pearl, w	"	Virginia D., 172 Jackson
" Helen Jane, "	s	Edith C., "
" Elinor J., "	s	" Mrs Nancy E., 102 Taylor, w
" Chas., 29 Elizabeth,	lab	Edward A., 20 N. Fremont, S P S
" Mrs Flossie F., "	"	" Mrs Marguerite L., "
" Ethel Louise, "	u	" Alva Ray, 36 Whitten, carp
Kirkum Annie, 195 Carter,	Hi	" Mrs Rosa B., "
Kitchel Mrs Grace N. , 11 E. Chicago, w	"	" Arloss R., "
" Ruth, "	u s	" Nelson C., "
Klee Otto J. , district salesman Stand-	"	" Deloss A., "
ard Oil Co, phone 488,	"	" Arlene, "
residence 132 Harrison	"	" Ida M., "
" Mrs Bernice, "	"	" Leo F., "
Kleindinst Gerald E. , fine job printing,	"	" Mrs Theima, "
18 North Monroe,	"	" Carroll, 139 Marshall, clerk
residence 150 S. Clay	"	" Mrs Flossie B., "
" Mrs Verbia M., "	"	Knauß Mrs Jennina, 131 E. Chicago, w
" Edwin S., 15 W. Pearl,	r	Knecht Mrs Sarah J., 10 Perkins, w
" Mrs Emma, "	"	Knopp Mrs Ella A., 27 Green, w
Klingler Amon J., 195 S. Monroe,	farmer	Knight Ozer A., 30 Preston, Ry
Kline Mary, 210 E. Pearl, teacher	"	" Mrs Ruth E., "
" Ernest, 25 Pelton, road work	"	" Betty, "
" Mrs Edna, "	"	
" Cleon, "	u	

Kingsley Pharmacy

Drugs and Books

School Supplies Acme Paints

Conklin Fountain Pens,

Stationery, Toilet Articles,

Leather and Rubber Goods,

Flashlights, Cigars

PRESCRIPTIONS CAREFULLY COMPOUNDED

FREE DELIVERY

::

TELEPHONE 190

Knoppow Joseph, 34 E Wash, salesman	Kohl Norman G. cashier So Mich
" Mrs Bessie, " milliner	National Bank, res 118 Grand
" Jane E, " "	" Mrs Mabel, " "
Knowles Vern, general auto repair	" Norman Jr, " "
shop, shop and res 39 Sherman	" Ray, 125 Morse, cream buyer
" Mrs Bertha K, " "	" Mrs Mildred, " "
" Louise A, " s	" Irving, " "
" Vern E, " s	" Bonetta, " "
" Herman, " s	" Adrys, " "
" Lovisa, " s	Kohls Genevieve, S P S, teacher
" Bert F, 196 S Jefferson, lab	Kolenski Mrs Vera, 35 Hatch, w
" Mrs Mabel E, " "	" Joseph, " F
" Melvina, " s	Kollmorgen Frederick C, pressman,
" Raymond, " s	residence 380 W Chicago
" Dollie, " s	" Mrs Minnie, " "
" Ornon, 101 N Polk, emp	" Charlotte, " student nurse
" Mrs Anna E, " [Treat	" Frederick W, " farmer
" Phillip, " s	" Robert G, " s
" Leo O, " s	" LeRoy A, " s
" Cecelia, " s	Kopp Wm, 66 N Monroe, meat cutter
" Genevieve, " s	
" Lila L, " s	
" Milford H, " u	
Koehler Mrs Sarah B, 25 N Fremont, w	

When you have in mind Rugs,
Draperies and Curtains.
First see Woodward & Sons

ALL FOR YOU

In all that we do here your interests
are kept first in mind, because we know
that whatever benefits you is sure to
profit us.

SOUTHERN MICHIGAN NATIONAL BANK OF COLDWATER

Acts as Administrator and Executor
of Estates

Kornstein Joseph , merchant tailor, 15 N Monroe, phone 53, residence 76 E Alden	Landsman Louis , clothing and gent's furnishings, 48 W Chicago, residence 14 Taylor
" Mrs F Vivian, "	" Mrs Rose, "
" Harold V, " s	Laney Carl O, 63 W Montg, G
" Mary E, " s	" Mrs Millie E, " "
" James R, " s	" Ronald H E, " s
Kramer Mrs Minnie, 133 E Pearl, dressmaker	" Evelyn M, " s
" Benjamin, " F	" Laura E, " s
" Mrs Flossie, " "	" Olive Jane, " u
Kraus Mrs Ella, 98 N Clay, dressmaker, w	Lang Katherine, 85 Hull, teacher
" Lois, " s	Langworthy Paul, 48 Division
Kreigh Mrs Ione, 53 E Pearl, bk, w	Langstaff Kenneth, 34 Cutter, P
" Harold, " "	" Mrs Geneva, " "
Krimmel Mrs Lena, 49 Henry, bk, w	Lansing Harry D , editor and business mgr Daily Reporter, residence 74 Morse
" Margaret Ellen, " s	" Mrs Mary T, " "
Kroger Grocery, K C Lawrence mgr, 10 W Chicago	" Isabelle, " e s
Kunkle Roy D , barber at Eagle Bar- ber Shop, 5 S Hanchett, residence 96 N Monroe	" Agnes Marie, " s
Kutchey Mrs Violettena, 289 S Jeff	" Emanuel Harry, " s
Kwaak Ben, 22 Smith, painter	Lape Mrs Minnie, 88 E Chicago, w
" Mrs Floa, " "	Lareum Mrs Sarah, 133 W Pearl, w
" John, " lab	Larrabee Winfield O, 293 Hull, mason
" Helen, " "	" Mrs Amy, " "
" Clara, " s	" Samuel J, " s
" Opal, " s	" Wayne H, " s
" Ruby, " s	" Alice Vera, " s
Kyser Frank A, 77 Wright, painter	Larzolere Mrs Sarah, 21 N Hudson, w
" Mrs Anna, " [a paper hanger	Lashuay & Houtz , blacksmiths and auto repairs, also trucking, 30 N Hanchett, L J Lashuay, L G Houtz
	Lashuay Leslie J, 142 N Jeff, black- smith
	" Mrs Ethel, " [smith
	" Floyd, " s
	" Lloyd, " s
	Latta Ora L, 173 E Park Ave, F
	" Mrs Clara, " "
	" Clara E, " s
	" William, " "
	" Nilo, " s
	" Mary, " s
	" Ora May, " s
	" George C, " s
	" Percy, 208 N Clay, F
	Laura John F, blacksmith, 40 South Monroe, res 85 Taylor
	" Mrs Frances, " "
	Lawrence Kenneth G , mgr Kroger Store
	" Carl, 99 W Pearl, farmer
	" Mrs Hattie, " "
	" Wava Belle, " u

L

LaForge Lester J , propr Coldwater Cleaning and Dye Works, phone 413 (see page 7), shop and res 66 S Monroe
" Mrs Rolene, " "
Laifer Helen, 142 E Pearl, bk
LaGrange James A, 319 N Hudson,
" Mrs Nettie M, " [carp
" Helen L, " s
Lake Albert M, 214 Race, Ly
" Madelene, " s
" Marian C, " s
" Mina I, " s
Lamb Rose M, 263 S Hudson, dressmer
Lampman Geo W, 176 W Pearl,
" Mrs Rowena, " [electrician
Lamond Arthur, S P S, engineer

LaZene Beauty Shoppe. 50 W Chicago, Mrs Louzene S Wood propr, phone 609	Lewis Mrs Mary A, 109 Perkins, w
Lazenby Bernice, 57 N Monroe, teacher	" Carl E., " emp Trent
Leaf Albert E, 148 Perkins, carpenter	" Mrs Blanche E., " u
" Mrs Jennie, "	" Margaret Marion, " u
" William H, 155 E Park Ave, Ry	" Bettie Jane, " u
" May B., " s	" Mrs Gladys, 84 E Aiden, bank clerk
" Henry, " s	" Howard Arthur, " u
" Margaret L., " s	" Geo, 155 N Jefferson, Ti
" Wilma E, 105 Perkins, s	" Mrs Mabel, " Ti
Leatherman Clarence, 67 S Monroe,	" Russell, " Ti
" Mrs Myrtle, " [surveyor	" Earl, " farmer
Lee Bros. general and builders' hardware, paints and oils, 38 West Chicago, phone 21, H F and C R Lee	" Dorothy, " s
Lee Herbert F, 253 W Chi, merchant	" Rosalia, " s
" Bernice Chandler, " s	" Georgie, " u
" Clarence R, 105 N Fremont,	Leworthy Wm A, 332 E Chicago, r
" Mrs Bernice C, " [merchant	" Mrs Myrtle, "
" Mrs Thomas M, " w	Lobby, McNeill & Lobby, packers of food products, Jay St & N Y C Ry, U S Church mgr
" Emily, 29 Elizabeth, s	Libert Nelson, 131 Elm, abattoir
" Doris, " u	" Mrs Esther, " teacher
Lees Howard E. asst cashier So Mich Bank, res 115 S Monroe	Liesveld Mrs Ethel M, beauty shop, shop and res 14 1/2 S Monroe
" Mrs Pearl E, "	" Cleo M, " s
" Helen E, " s	Lilly Mrs Joanna, 124 S Clay, w
Leffler William, 74 1/2 W Chi, barber res 100 S Monroe	Lincoln Mrs Clara C, 225 Division, Ly
" Mrs Marie, "	" Leona B, "
Legg Lumber Co. corner Pearl and S Monroe, all builders' supplies, L E Legg manager	" Hazel G, " s
Legg Edward D. 29 E Pierce, lumber dealer	" Frances P, " s
Legg Louie E. lumber dealer, residence Morrison's Lake	Lind Harry H, 179 Marshall, bk
" Mrs Dorothy, "	" Mrs Lida W, "
" Mrs Jessie, 65 E Chicago, clerk, w	Lines Gladys, S P S, matron
" Mrs Chas N, 106 E Chicago, w	Linn Earl. County Clerk, phone 152, residence 241 Marshall
Legge Henry. boarders by the day or week, 33 N Hancock	" Mrs Clara T, " s
Leister James E, 52 W Montg, emp	" Maxine A, " s
" Mrs Pearl, " [Gas Co	" Carl E, " u
" James E Jr, " s	" Mrs Ella, 154 E Pearl, w
" Jack E, " u	Linton William J, 252 Division, F
" Hiram E, " u	" Mrs Viola, "
" Mary Elizabeth, " u	" Roy, " s
Lennon Mrs Flora A, 186 Grand, w	" Glenn, " s
" Chas A, " s	" Robert, " u
Lennon Michael, 60 1/2 S Monroe	" Doris May, " u
Letts Harry, 84 E Pearl, lab	" Denzil J, 25 Williams
" Mrs Dama, " ph op	" Mrs Veda L, " u
" James, 20 Hooker, lab	" Denzil J Jr, " u
	" Joseph A, " s
	" Mrs Carrie, " F
	" Frank H, * 124 S Clay, F
	" Mrs Grace, " s
	" Eunice, " s
	" Clayton, " s

A CITY OF HOMES



Coldwater is a city of Home Owners. Live up to your reputation by owning your own home.

Tell us the kind of home you want, and we will tell you what it will cost to build it.

LEGG LUMBER CO.

Phone 56

Cor. Pearl and Monroe Sts.

Coldwater, Mich.

J. A. LONG

FURNITURE

Rugs

Wiltons,

Axminsters, Tapestry
Brussels and Fibre

Armstrong Linoleums

In 6, 7½, 9, and 12-foot
Widths

Also Linoleum and
Congoleum Rugs

Fibre Furniture

The Most Comfortable
Chairs and Rockers
on the market

Simmons

Beds and Springs

Foster

Ideal Double Deck Springs

Picture Framing

PHONE 601

Lippert Fred,	93 S Clay,	r
" Mrs Clistice,	"	
" Fred C,	228 Henry,	P
" Mrs Minnie A,	"	
" Elmer,	"	P
" Glenn,	"	s
Lipps Mrs Emerett,	159 Hull,	w
" Wm S,	" cigarmaker	
" Mrs Grace,	"	
Little Mrs Edith,	86 Wat,	seamstress
" Clifton,	"	p o clerk
" Emerson,	75 Waterman,	R
" Mrs Maude,	"	
Livermore Lloyd L,	mortician with R	
" J Shattuck,	res 79 Hull	
" Mrs Margaret,	"	
" Lloyd Robert,	"	s
Lloyd Chas W,	prop'r Service Garage,	
" 18 N Monroe (rear),		
" residence 69 E Montgomery		
" Mrs Mary M,	"	
" Lois A,	"	s
" Charlotte Mary,	"	u
Loeke Geo B,	90 Morse,	farmer
" Mrs Martha A,	"	
Lockwood Wm S,	41 Hull,	mfr
" Mrs Marie,	"	
" Dorothy,	"	c s
" Ruth,	"	s
" Laura B,	41 Park Place,	
"	office clerk	
" Florence A,	" office clerk	
" Judson J,	53 N Hudson, real	
" Mrs Clara C,	" [estate	
" Dorotha L,	"	s
" Herbert B,	33 Morse,	r
" Mrs Lynn D,	"	
Locklin Goldie,	225 Marshall,	Hi
Lockhart Charles,	33 Church,	Sh
Lolmaugh Mrs Irene,	N Circle Drive	
" Starr D,	"	s
Long John A,	furniture, carpets, rugs,	
" picture framing, 47 W Chi,		
" residence 102 N Hudson		
" Mrs Antoinette K,	"	
" Lillias K,	" teacher	
" John Albert,	"	s
" Jasper,	199 E Wash,	fac
" Mrs Elva,	"	
" Wilson,	"	s
" Dorotha I,	"	u
" John,	11 Harrison,	waiter
" Wm,	45 W Montg,	Ce
" Mrs Carrie,	"	

Loomis John D.	115 Walnut,	F	Lopez Harry.	ice cream mfr. whole-
" Mrs Ethel.	"		sale and retail, fruits and ice	
" Catherine E.	"	cashier	cream, phone 150 (see p 122),	
" Robert W.	"	e s	14 W Chicago, res same	
" Raymond C.	"	s	" Mrs Vincenza,	
" Loraine M.	"	s	" Gigina,	
" Francis A.	"	s	" Eugenie,	
" John D Jr.	"	s	" Ellen M.,	
" Maxine D.	"	u	" William H.,	
" Barbara Jean,	"	u	Lopez Nicholas.	
" Mary Ellen,	"	u	fruits, nuts and confec-	
" Sumner A. N Mich Ave.	F		tionery, cigars and tobac-	
" Mrs Freda,	"	s	co, 53 W Chicago, res same	
" Caroline,	"	s	" Mrs Louise,	
" Vida, 190 W Pearl.	dom		" Emilio,	
Loose Daniel M.	custodian of city		" Virgil A.,	
school buildings and grounds,	residence 190 S Jefferson		" Carl M.,	
" Mrs Nellie R.	"		" Robert J.,	
" Clifford H.	"	teacher	Lord Mrs Blanche, 265 S Jefferson	
" Harry, 20 Hatch Ave, road			" Maxine,	
" Mrs Lamora,	"	[work	" Lillian,	
Lopez Peter, prop "Bluebird" Ice			Loring Sanford A, 10 Park Place, R	
Cream Parlor & Candy Store,			" Leora,	
19 W Chicago, res same			" Marian, 173 Morse, Sh	
" Mrs Josephine,	"		Lossing Otis A., 96 Wright, lab	
" Concetta,	"	clerk	" Mrs Mary A.,	
			Lott Mrs Minnie E, 224 E Chicago, w	
			Lovejoy Mrs May, 274 E Chl, nurse	

THE BLUEBIRD REFRESHMENTS

PETER LOPEZ, Proprietor



Entertainment For All



Candy, Fruit, Nuts

Ice Cream, Soft Drinks, Cigars

TELEPHONE NO. 277

19 WEST CHICAGO ST., COLDWATER, MICHIGAN

Loveless Clarence, 80 W Montg, baker	Lucas Alexander, 109 E Pearl, r
" Mrs Geneva, "	" Mrs Ida J, "
Loveridge Henry Clarence , attorney, Old Bank Building, residence 141 E Chicago	" Reva C, " fac
" Mrs Jessie M, "	" Lester, " e s
" Sally M, "	" Bert H, 71 Cutter, clerk
" Homan L, " engineer	" Mrs Edna M, " clerk
" Fred, 324 E Chicago	" Lawrence C, " s
Lablow Eddie C, 149 E Park Ave,	" Frank E, 43 E Pierce
" Mrs Flora, " [cable man	" Mrs Aretha, " clerk
" Robert C, " u	" Harley S, 170 E Pearl, sales-
Lucas John R, 106 Morse	" Mrs Elizabeth N, " [man
" Mrs Mattie E, "	" Delores C, " e s
" Iva M, " stenog	" Donald M, " s
" Mrs Eliza, 19 Waterman, w	" Elizabeth G, " s
" George, 112 Cutter, r	" Helen A, " s
Lucas Brothers , 97 Morse, groceries, meats and notions, also gen- eral trucking business, phone 587-M, J F and W S Lucas	" Wendell J, " s
Lucas Judson F, 103 Morse, grocer & Mrs Myrtle, " [trucker	" Harley Jr, " s
" Wm S, 139 Morse, grocer & Mrs Lillian, " [trucker	Luce Cyrus L, 221 N Hudson, au
" Mrs Emma, 74 Cutter, w	" Mrs Mabel A, " s
	" Lester, " s
	" Elma, " s
	Luckett Mrs Mary, 57 W Washington
	Ludlum Mrs Lida, 87 W Pearl, w

Economy Dry Goods Buying
At WOODWARD & SONS'



HARRY LOPEZ

MANUFACTURER

VELVET

ICE CREAM

WHOLESALE AND
RETAIL

14 West Chicago Street

Coldwater

PHONE 170

Luedders Shoe Store, boots, shoes and rubbers, 46 W Chicago, E H and C W Luedders	Luse Walter F., 65 Green, F
Luedders Ernest H., 220 N Hudson,	" Mrs Belle, " Bx
" Mrs Mabel W., " [merchant	" Marshall, " Bx
" Clarence W., 220 Marshall,	" Chester, " "
" Mrs Fern, " [merchant	" Forest, " s
" Mary Elizabeth, " u	" Edna, " s
" Geo J. 101 N Clay, emp p o	" Maxine, " s
" Mrs Nettie, " w	" Morris, " u
Luedders Otto E., publisher of city directories, nos 98 E Chicago	Lutz Mrs Gertrude, 21 W Wash. w
" Mrs E Lois, "	Lynd Floyd E., 81 Charles, Ry
" Wm Robert, " salesman	" Mrs Bertha M, " P
" Margaret Lois, " teacher	" Edgar W., " s
Lukazsek Andrew, 62 Exit Drive, F	" Belva B., " s
" Mrs Annie, "	" Laverne F., " s
" Andrew Jr, " u	" Bernard J., " s
Luke Clifford E., 89 N Clay, pharmacist	" Carl, " s
" Mrs Minnie M., "	" Harlow, " s
" Kathryn E., " s	" Jennie G., " u
Lupold Mrs Sarah, 332 E Chicago, w	" Thelma E., " u
	Lyon Frank E., State Mge Union In- dennity Co, phone 265, residence 145 N Jefferson
	" Mrs Amelia, "

For Newest, Neatest, Daintiest Millinery
See **WOODWARD & SONS**

In Millinery, you will find that tasty, up-to-date
touch at **WOODWARD & SONS**

Luedders Shoe Store

Quality Shoes Since 1877

AGENTS FOR

Florsheim * W. L. Douglas Shoes for Men
Queen Quality * W. B. Coon Shoes for Women

Lyon Arthur G. , druggist, (Dorrance Drug Co.), 27 W Chicago, residence 124 Division	Manigold Bryan , electric, battery and auto repairs, at Van Aken's Garage, phone 38-J, residence 75 Walnut
" Mrs Mas, "	" Mrs Leona M., "
" Margaret E., " e s	" Marguerite M., " u
" Arthur G. Jr., " e s	" Rolland B., " u
" Alice M., "	Manker Rev D A. State St. evangelist
" Robert E., " s	" Mrs Clara, "
Lytle Miles E. , 68 Hooker, tr	" Stanley, " s
" Mrs Hazel M., "	" Flossie M., " u
" Max N., " s	Mann Dr Rex I. , veterinarian, pb 570, office and res 84 N Hanchett
" Marion V., " s	" Mrs Grace L., "
" Elsie M., " s	" Marguerite N., " s
" Clarabelle, " s	" Mark Chas., " s
" Edna M., " u	" Mrs Orrie, 66 N Monroe, roomers
" Glenn, 94 S Hudson, fac	" Roland, 252 E Pearl, Ry
" Mrs Ruby A., "	" Mrs Eva, 351 Grand, w
" Harriet S., " s	Mannerow Carl M. , propr Quality Shoe Shop, 11 N Monroe, mfr of tools and shoes, fine repairing a specialty, residence 152 N Clay
" Shirley L., " s	" Mrs Edith H., "
M	" Carl E., " e s
Mackenzie Rev Chas W. , pastor M E Church, phone 264-W, residence 18 Church	" Max J., " s
" Mrs May B., "	" Levi C, boat builder, shop and res 105 W Chicago
" Chas Wm Jr., " s	" John C, 128 Division, carp
Mackey Mrs Emma A B. 45 Henry, w	" Mrs Minnie, "
Mahaffey Wm J. 357 W Chicago, Ce	" Helen, " stenog
" Mrs Etta A., "	" Mrs Barbara, 282 W Pearl, w
" Rolland, " s	Mansell Mrs Mary, 58 W Pearl, w
" Herbert, " s	Manwarron Anson B. 94 Pierson, lab
" Robert, " plumber	" Mrs Sarah A., "
" Robert Jr., " s	" Howard D., "
Main Cafe, 55 W Chicago, F P Morgan propr	" Lester L, 25 N Sprague, lab
Main Lynn, S P S, storekeeper	" Mrs Edna, " u
" Mrs Elizabeth L, 65 N Hanchett, beautician	" Norma Jean, " u
" Margaret Betty, " s	Manzer Eli, scavenger, phone 483-M, residence 296 Hull
Mains Benj W. 18 E Alden, r	" Mrs Nellie, "
" Mrs Mary A., " s	" Leola, " s
" Mabel L., " bank clerk	" Dale, 63 Cutter, plumber
Malarney Jesse W. 114 S Clay, auto	" Mrs Dorothy J., " s
" Mrs Mary, " [salesman	" Raymond H., " s
" Rolland, " "	" Robert W., " s
Maloney John, 57 Race, r	" Esther Nellie, " s
" Mae C., " "	" Royce Yale, " u
" Katherine L., " bk	

For Good Printing
See W. C. BAILEY

FOR FINEST SHOE REPAIRING
SEE CARL M. MANNEROW
11 NORTH MONROE ST.

Manzer Jerry, propr. Standard Plumbing Shop, 23 S Monroe, plumbing and heating contractor, phone 67, res 101 Polton.

" Mrs Hazel D. " " "

" Elea L. " " "

" Geraldine L. " " "

Manzer George, city scavenger work and trucking, phone 483-J, residence 292 Smith.

" Mrs Sarah. " " "

" Willard, " scavenger.

Mapes Geneva, 144 Division.

Maple Leaf Tea Room, 62 Marshall, Mrs Mae Banfield propr, phone 581-R.

The Maples, convalescent home, also oil station, phone 464-R, cor W State and Grand, (see H E Taylor).

Marchant Martha, 26 Church, " "

Markoff Fred, 142 S Jefferson, " "

Marothy John Jr., radio and supplies, battery repairs, phone 231-M, residence 298 W Chicago.

" John, " florist S P S.

" Mrs Anna, " " "

" Susie, " waitress.

" Daniel, " " "

" Catherine, " " "

" Margaret, " " "

" Warner, " " "

Marquette Colonel A., 28 S Monroe, groceries, quality eggs, cream and poultry, wholesale and retail, phone 98, residence 106 E Washington.

" Mrs Linnie, " " "

Marsh Darwin W., 74 Grand.

" Mrs Cora M., " (granite cutter.

" Rhea A., " stenog.

" Lester M., 234 N Hudson, " r.

Marsden Dr T B, S P S, res physician.

" Mrs Lillian, " " "

" Jean, " " "

" Elenora, " " "

Martin Carl J., general manager Coldwater Co-operative Co., residence 119 N Hudson.

" Mrs Amy M., " " "

For Good Printing
See W. C. BAILEY

STANDARD PLUMBING SHOP

Plumbing and Heating
Contractors



FIX

Estimates Cheerfully
Given

Come and See Us



FIX

PHONE 67
23 South Monroe St., Coldwater

J. R. MANZER, Manager

Martin Frank R. , books, stationery, wall paper, etc, 18 W Chicago, residence 14 W Alden	Master John A., 312 S Jeff, blacksmith
" Mrs Viola, " "	" Mrs Myrta, " "
" Dick, " " s	" Thelma, " " stenog
" Melissa A., " " s	" Edna, " " clerk
" Dr John W., 139 N Clay	" Nellie, " " "
" Rev Osceae S., 127 N Clay,	Masters L Clair, 235 Marshall, clerk
" Mrs Vesta, " [minister	Masters Mrs Blanche B. , cash-grocery and meats, phone 197-R
Martin George. County Drain Commissioner, res east of city	res and store 235 Marshall
" Fred J., 74 Pierson, emp Co-Op	" Fred, " " s
" Mrs Mabel, " "	" Elenor C., " " s
" Frank L., 40 River, waterworks	" Paul, " " s
" Mrs Ollie L., " "	Matsel Willie, 40 W Alden, s
" W R., 224 Hull, salesman	Mauer William S., W State St
" Mrs Mattie, " "	Maxson Dora E., 48 E Wash, teacher
" Mrs Leah, 214 Marshall, w	" Paul, 229 E Washington, s
Masel Wava, 53 W Montg, clerk	" Belle, S P S, matron
Mashon-Dorsey Co. , mfrs of monuments, building stone, etc, 16-18 S Monroe, phone 300	Mayhew Bona, S P S, nurse
Mason Wm G., 95 Waterman, R	Mays Raymond, 309 E Chicago, e t
" Mrs Ethel A., " "	" Mrs Celia, " " s
	" Raymond, " " s
	" Deloris, " " s
	" Geraldine, " " u
	McAllister Wm H., 104 Jackson, r
	" Mrs Elizabeth, " "

CALL HANK for Radio Service

Martin's Book Store

School Books

Stationery

Picture Framing

Greeting Cards

Wall Papers: Very large assortment of 1828 patterns. Beautifully colored. Let us show you.

A FULL LINE OF

Benjamin Moore & Son's High Grade
Pure Linseed Oil Paints

JUST ADDED TO OUR STOCK

Phone 133

18 West Chicago Street

McBride Frederick E. , prop. Recreation Club, 66 W Chicago. residence 107 Church	McConkey Frank L. , funeral director, 2 W Chicago, phone 790, (see p 129) residence 125 Marshall
" Mrs Lulu E., "	" Mrs Lulu K., "
" Ruby, 122 Elm, bank clerk	" Mildred L., " teacher
McCarthy Virginia M., 98 N Fremont, s	" Helen M., " teacher
McCartney A Leroy, 234 E Pearl,	" Richard, " s
" Mrs Ivah, " [salesman	McCormick Mrs Hattie, 90 E Alden, Bx
" Helen, " s	McCort Wm H. , dry goods, cloaks, suits, furs and millinery, 13 W Chicago, res 100 Grand
" Lowell, " s	" Mrs Alice M., "
" Mrs Elma, 334 W Chicago, w	" Malcolm H., " e s
McCarty Chas W. , Chief of Fire Dept, residence 142 S Monroe	" Marion Mae, " s
" Mrs Jennie, " clerk	" Wm Robert, " s
" Mrs Minnie E., 101 E Pierce, w	" Walton Howard, " s
McClure Elmer, 167 N Sprague, lab	McCrea Mrs Elizabeth, 274 E Chi, nurse
" Mrs May, "	McCullar Thomas H., 16 Munson, F
" Lee, 37 E Montg	" Mrs Emeline O., "
" Mrs Ruby A., " office clerk	McDonald Chas W., 71 W Montg, F
McClymonds Glen E., 134 Jackson,	" Mrs Carmie, " Ly
" Mrs Letitia, " [barber	" Mrs Ida, 135 E Park Ave, w
" Dorothy, " s	" Lola, "
" Glen E Jr., " s	" Vern, " Co
" Patricia, " u	" Mrs Gladys, "
	" John B., 28 Waterman, F
	" Mrs Herbie, "
	" Lawrence, 112 Peckham, s

Get Rubber Stamps at Baileys Printing Office

W. H. McCORT'S

Recognized as "The Store where quality prevails"

We use extreme care in buying. YOU get the benefit

Dry Goods
Ladies' Suits, Coats, Furs, Dresses
Millinery

Telephone No. 58

13 West Chicago St.

Coldwater, Michigan

McDougal Harry, 60 W Wash,	tr	McKenzie Bernard L, 58 W Wash,	
" Mrs Maude I, "	"	" auto salesman	
" Ida I, "	s	" Norris L, 195 S Jefferson, bk	
" Hattie Belle, "	s	" Mrs Ellen, 401 Jay, w	
McEgan Frank, 50 Race,	F	" Clyde M, " Ce	
" Mrs Helen L, "	"	McKnight H J, S P S, steward	
McEnderfer Ishah, 73 N Polk,	lab	" Mrs Carol, S P S, teacher	
" Mrs Nettie, "	"	" Mildred, S P S, nurse	
" Alvin, 156 Jackson,	carp	McLane Scott, 67 Hull, horseman	
" Mrs Nellie, "	"	" Mrs Alice M, "	
" Leland C, "	s	McLean Mrs May W, 124 Marshall, w	
McFadden Chas C, 341 Marshall,	F	McLennan Martha, 65 N Monroe,	
" Mrs Charlotte, "	"	" teacher	
McGinness Levi, 51 Tibbits,	H	" John, " s	
" Mrs Sadie, "	"	McMahon David, 153 Hull, P	
" John W, "	"	" Mrs Ina, " "	
McGrew William, 98 W Pearl,	F	" Reta, " s	
McGuire Mrs Caroline, 354 W Chi, w		McMillan Wm A, plumbing and heat-	
McKee Andrew L, 223 S Jefferson, Ti		ing-contractor, 30 S Monroe,	
" Mrs Mabel, "	"	phone 48, res 90 Cornwell Court	
" Mary, "	"	" Mrs Ruth E, " "	
" LeGrand, "	s	" Wm Robert, " u	
" Duane, "	s	McMurray Hugh, 225 E Pearl, R	
" Paul, "	u	" Mrs Bernice, " "	
McKenzie Mrs Ariotta M, 28 E Wash,		" Doris Ann, " s	
nurse, w		" Richard J, " u	

 **CALL 48** 

FOR

EXPERT PLUMBING & HEATING

WATER SOFTENERS, SOFT WATER SYSTEMS,

SILENT AUTOMATIC
OIL BURNERS

W. A. McMILLAN,

30 South Monroe Street



WHEN trouble and grief come, even the smallest details are irksome. It is a source of great relief to know that there is someone who can be depended on to assume the responsibility as a sympathetic friend.

Our clients may trust the most personal matters to us with the assurance that their confidence will be in all cases respected.

F. L. McCONKEY,
Funeral Director.

Ambulance Service
Lady Attendant

Office Phone 790-J

Residence Phone 790-M



- McNall Chas J.** Economy Plumber, phone 197-J, res 53 W Montgomery
 " Mrs Lucella M. " "
 " Elzora A. " s
 " Ford H, 89 S Jeff, janitor
 " Mrs Lena E. " "
 " Calvin E. " s
 " A Alton, " s
 " Lena E. " s
 " Kathryn A. " u
 " Shirley Mae, " u
- McNaughton Mrs Ella**, rep Real Silk Hosiery Mills of Indianapolis, phone 581-J, residence 27 Hull
 " Avis E. " teacher
 " Archibald L. " c s
 " Raymond W. " s
- McNeil Susanne, 334 Marshall, dom
 McNitt Wallace W, 57 S Hudson,
 " Mrs Addie E. " [janitor
 " Mrs Adelaide, 82 N Polk. w
 Metqueen Albert D, 21 Liberty
 " A J. " "
 " Leo E, 125 N Hudson, city
 " Mrs Elsie, " electrician
 " Dorothy E. " u
 Mead Harry H, 437 W Chicago, Ly
 " Grief, " s
 " Milo H, 99 Green, emp
 " Mrs Vesta, " [Reporter
 " Bonvere, " u
 " Joane, " u
 Meehowskie Harry, 113 N Polk, s
 " Henry, " s
 Mercer Joseph, 117 W Chicago, lab
 " Mrs Ina, " "
 " Betty, " u
 " Josephine, " u
 Merrill Mrs Eva, 24 N Monroe, pianos
 " Mrs Laura, 30 Whitten, w
 Merriman M Jay, 353 N Hudson, carp
 " Mrs Cora, " s
 " Wayne, " s
 Merritt William, 44 Polton, bus line
 " Mrs Bonnie, " "
 " Bonnie, " s
 " Genevieve, " u
 " Mary, " u
 " Frank, 56 Charles, lab
 " Mrs Olive, " nurse
 " Orvil C, " lab
 " Jack Franklin, " u
- Merritt Charles A, 244 S Sprague,
 " Mrs Ruth, " [bus line
 " Ruth Donna, " u
 " Carl, 63 Munson, shovel
 " Mrs Florence, " [operator
 " Joseph Paul, " s
 " Betty Marie, " u
 Mettler Melvin C, 80 S Monroe, fac
Mettler Mrs Mary, " roomers
 phone 386-R
Metz Charles C, propr Square Deal Cafe, phone 312, 10 S Monroe, res same
 " Mrs Mary E. " "
 " Genevieve E. " s
 " George W. " s
 " Bernice E. " s
 " Grace V. " s
 Metzgar Elias, 34 N Hudson, r
 Michalski Laura, 275 E Chicago, dom
Michigan Associated Telephone Co.
 Arch Wray gen'l mgr, S E Stover plant supt, 17-19 N Monroe, F E Miller local mgr
 Michael Kenneth G, 103 N Clay
 Micklatcher Frank, 28 Sheridan, mason
 " Mrs Pearl, " "
 " Bernice, " "
 " Helen M, " "
 " Clara, " s
 " Josephine, " s
 " Martha, " s
 " Vinie, " s
 " Frank Jr, " u
 Middleton Frank L, 100 E Pearl, c t
 Milar Donald L, 59 E Pierce, mgr
 " Mrs Vera E. " [Donovan Store
 " June E, " u
Milhan Glenn S, pres and gen'l mgr Hellenberg Co, residence 105 S Monroe
 " Mrs Rosamond, "
Miller Forest E, local mgr Michigan Associated Telephone Co, " residence 51 Daugherty
 " Mrs Opal L, " "
 " Thelma O, " s
 " Tyrell C, " s
 " Forest E Jr, " u
 " James H, 56 Jackson, pool
 " Mrs Kittie M, " [room
 " Claud O, 111 S Clay, R
 " Mrs Frances L, " clerk
 " Leo J, " s
 " Mrs Ina, 34 N Hudson

CALL HANK for Battery Service

— THE —
TELEPHONE

IS A NECESSITY
IN EVERY HOME

IT SAVES

NOT ONLY TIME,
BUT OFTEN,
SERIOUS LOSS OF
LIFE & PROPERTY

DON'T DEPEND ON
YOUR NEIGHBOR'S
PHONE



MICHIGAN ASSOCIATED
TELEPHONE
COMPANY

General Offices 17-19 N. Monroe St.
Coldwater

Miller Wm H, 60 N Fremont, janitor	Mitchell John L, 32 W Montg, barber
" Mrs Mary M, "	" Mrs Mattie, "
" Basil, 25 Orchard, lab	" Donald, " barber
" Mrs Marjorie L, "	" La Verne, " s
" Mrs Vesta, 61 Sherman, fac, w	" La Moine, " s
" Mrs Carrie, 15 Grand, clerk, w	" Shirley Jean, " u
" Annette, 78 Division, school nurse	" Mrs Elizabeth, 90 W Pearl, w
" Agnes, 201 W Chi, teacher	Mix Ezekiel P , manager Coldwater Mutual Oil Co, phone 453-J, residence 35 Morse
" Ed, 68 S Clay, s	" Mrs Florence E, " s
Mills Percy, 63 Walnut, lab	" Doris M, " s
" Mrs Beryl A, " u	" Robert H, " s
" Baby, " u	" Marjorie F, " s
" Percy, 27 Hull, clerk	" Mrs Emma, 90 S Monroe, roomers, w
Milnes Wm H , wholesaler (Coldwater Provision Co), residence 131 N Hanchett	" Mrs Helen, 18 W Wash, clerk, w
" Margaret, " teacher	Modern Electric Co , 29 Marshall, phone 711-W, John Morsman propr
" Wm Alfred, 150 Grand, G	Moditt Edward P, 143 S Clay, chief
" Mrs Marguerite E, "	" Mrs Alice R, " [clerk Ce
" Mrs Cecelia, 35 N Fremont, w	" Mrs Harriett, 52 S Jeff, w
" Annie L, " music teacher	" W E, " u
" Grace I, " "	" Grace, " nurse
Milnes Harrison L , wholesaler (S M Grocer Co), res 140 Marshall	Mohrhardt Mrs Maggie, 53 Hooker, w
" Mrs Bessie E, " "	" Elmer, " insurance
Miner Ernest L , County Surveyor, phone 151-M, res phone 633-W, residence 253 E Pearl	" Mrs Beatrice, 409 Grand, w
" Mrs Ina H, " "	" Geo Edward, " u
" Leo A, 162 S Clay, emp Co-Op	" Bettie Jane, " u
" Mrs Harriet M, " "	" Dorris, " u
" Frank H, 114 Waterman, clerk	Moist Mrs Ella G, 165 W Chicago, w
" Mrs Carrie, " "	Molby Geo S, 111 S Jefferson, Ry
Minnear Joseph R, 56 N Jeff, painter	" Mrs Bertha, " "
" Mrs Norma, " "	" Janette B, " s
" Wilbur D, " u	" Neal G, " s
" Marlon, " u	" Doris E, " u
" Ann M, " u	Mong Leslie H , groceries and meats, 273 Marshall, phone 418, residence 122 N Hudson
" Mrs Rachel A, " w	" Mrs Marjorie F, " "
" Wilhs, 299 W Pearl, Ce	" Stuart H, " s
" Mrs Ota, " Ly	" Leslie Hope, " s
" Frederick, " "	Monroe Adelbert N, 151 Liberty, mason
" Esther Marie, " s	" Mrs Audrie L, " "
Mintling James B, 74 E Alden, r	" George F, " mason
" Mrs Josephine, " "	" John, 36 W Alden, Ce
Mitchell Wm , 7 W Chicago, Endicott-Johnson and other fine shoes, residence 89 S Monroe	" Mrs Jessie, " s
" Mrs Lola, " "	" Gertrude, " s
" William F, " s	" Leona, " s
" James E, 52 Crippen, Ry	" Ladora, " s
" Mrs Viola M, " Ly	" Frances, " u
" Ora R, " lab	
" Ina B, " s	

Economy Dry Goods Buying
At WOODWARD & SONS'

Montague John Y. , 71 W Pearl	Moore Robert , 29 Clarke Ave.
" Mrs Olive, "	" Mrs Lulu, " [emp Bruce
" mgr Wineburg Store	" Clifton B., 86 Walnut, F
Moog Martin , 236 Perkins, lab	" Mrs Notta, "
" Mrs Saloma, "	" Frances, " "
" George J, engineer for city,	" James, " "
residence 2 Chicago Ave	" Normand, " "
" Mrs Catharine, "	" Barbara M, 30 Morse, "
" Elsie, " office clerk	" Nettie B, 116 N Hudson,
" Pearl, " e s	" floral clerk
" Edith, " "	" Mildred, 67 W Aiden, ph op
" Hazel, " "	" Wm R, 21 Church, auto-
" Helen, " "	" salesman
" Vera, " "	" Mrs Carrie, 81 Marshall
" Della C, " "	Morehouse John E. , 295 S Jeff., lab
Mooney Frank C. , sales mgr Wolvers-	" Mrs Bessie A, "
ine Portland Cement Co,	" Grace, " e s
residence 85 N Hancock	" Geneva M, " "
" Mrs Dora E, "	" Albert A, 70 S Monroe, r
Moore Frank B. , real estate loans, 7	" Wm E, 296 S Jeff., electrician
W Chicago, res 19 E Pierce	" Mrs Virginia E, "
" Mrs Laura W, "	" Bernard W, " "
" Ellen W, "	Morency Alfred G. , prop Brass Works,
" Gertrude S, " teacher	res 225 W Pearl
" Evelyn, " teacher	" Mrs Winnifred M, " "
" Mrs Anna, 41 S Jefferson, w	" Alfred James, " "

L. H. MONG

LARGE AND CHOICE STOCK OF

Groceries and Meats

Prompt and Courteous Service

We Deliver to All Parts of the City

273 Marshall St. = Phone No. 418

Morenzin Charles, 10 Sherman,	P	Morris Clarence , emp D C Allen & Co. residence 142 Cutter
" Mrs M Frances, "	fac	" Mrs LaVerne, " L
Morcy Frank W., 112 Elm,	F	" Scott, Van's Ave, drayman
" Mrs Katie, "		" Mrs Murley M., "
" Hazel M., "	bk	" W Wright, " P
" Franklin C, 389 Grand,		" Albert S., " s
" Mrs Minnie E., " [engraver		" Ralph W., " s
" Mrs Margaret, 55 N Clay, w		" Flossie, " s
" Adelaide, "		" Kenneth M., " u
Morford Harriet E, 223 Church		" Bert, " P
Morgan & Son , real estate, 160 S Jeff, phone 336-J, John L and A L Morgan		" Mrs Helen M., "
Morgan John L, 139 Division, real est		Morrissy John M., 30 Pelton, janitor
" Mrs Mae, "		" Mrs Nettie M., "
" A Lloyd, 42 Perkins, merchant		" Ruth, "
" Mrs Lenore, "		Morse Alice, 86 Clarke Ave
" Richard J., " s		Morsman John , propr Modern Electric Shop, res 31 Marshall
" Beverly J., " u		" Mrs Eva, "
" Wm W., 230 E Wash, c t		" Mary Doretha, " s
" Mrs Minnie, "		Moser Jerry, 92 Daugherty, tree surgeon
Morgan Milton F , bicycles, etc. (Sweet & Morgan), 76 W Chicago, phone 471-K, res 75 E Pierce		" Mrs Coelle, " bk
" Mrs Esta L., "		Mosher James D., 139 Church, r
" Samuel O., " r		" Mrs Martha E., "
" Tracy B, 443 W Chi, lineman		" Edwin H., " P
" Mrs Katherine, "		" Roberta M., " stenog
" Constance, " s		" George, 758 W Chicago, lab
" Virginia, " s		Mott Mrs Dora, 68 W Pearl, w
" Edna, " s		" Mrs Hattie, 198 E Wash, w
" Cynthia June, " u		" Grace, " magazine agent
Morgan Frank P , propr Main Cafe, 55 W Chicago, res 23 Grand		" Mrs Nora, 158 Harrison
" Mrs Minnie M., "		" Douglas, " u
Morgan J E , propr People's Restaurant, 69 W Chicago, residence 375 W Chicago		Moulton Dr Geo H, 188 Marshall
" Mrs Edith, "		Mountz Lesley A , 40 W Chicago, optometrist and mfg optician, (see advt on page 136)
" Grover C, 92 S Hudson, supt creamery		" phone 699, res 177 W Chicago
" Mrs Helen A., "		" Mrs Irene M., "
" Max Elton, " s		" Morene A., " s
" Maxine, " u		" Morris, " optician
Morris Harvey P S , furniture repairing, re-caning, residence 189 E Park Ave		" Mrs Theda, "
" Mrs Minnie, " L		Moylan Jerry, 147 Jackson, carpenter
" Alice L., " s		" Mary, "
" Mrs Leolith, 49 E Park Ave		Mow Lewis, 336 Grand, teamster
" Marie, " s		" Mrs Agnes, "
" Leroy, " s		" Victor Wm, " u
" Mrs Mary A, 93 Grand, bk		Mulchahey Raymond, S P S, social field worker
" Manvill, 25 E Montg, draym'n		" Mrs Alice, S P S, attendant
" Frank, S P S, lab		Mulderig Frank P, 149 N Clay
		" Mrs Minnie, " s
		" John P Jr, " s
		" Patricia F, " s

THE
MODERN ELECTRIC SHOP

CONTRACTOR - DEALER

PHONE 711-W

FOR PROMPT AND EFFICIENT SERVICE

WE SPECIALIZE IN

HOUSE



MOTOR

WIRING,
 FIXTURES,
 SUPPLIES



REWINDING,
 POWER,
 EQUIPMENT

COMPLETELY EQUIPPED SHOP
 FOR REPAIRS OF ALL KINDS

DAY OR NIGHT SERVICE

"The Busiest Little Shop in Branch County"

29 Marshall Street

Coldwater, Michigan

JOHN MORSMAN, Prop'r

Mundy's Garage , 353-355 W Chicago, Glen C. Mundy propr, ph 350	Murphy Frank M, 28 E Wash, emp
Mundy Glen C., 406 Jay, garage	" Mrs Hattie M, "[Standard Oil
" Mrs Emily, "	" Noema Jean, " u
" Wm E, 218 Henry, teamster	Murray W Frank , general supt Wol-
" Mrs Elsie E, "	verine Portland Cement Co,
" Roy, 38 Conover, Co	phone 239-M, res 167 N Clay
" Mrs Bertha, "	" Mrs Margaret A, "
" Pearl, " s	" Donna M, " s
" Leo, " s	" James M, " u
" Alice, " s	Murray Samuel F , 17 Hull, postman
Munday Clarence D, 103 N Clay, G	" Mrs Mary L, "
" Mrs Ruby, "	Musselman Herbert C, 55 W Montg, s
" Mary Belle, " s	Clyde D, " s
" Billie Louise, " s	Musser Floyd J , Arborphone Radio
Munger Clyde L, 131 Morse, lumberdr	sales and service, 66 W Chi-
" Mrs Hazel M, " stenog	cago, residence 66 N Polk
" Edwin E, 311 Marshall	" Mrs Mildred M, "
" Ruth, 27 Charles, s	" Wayne F, " u
Munson Ed, 694 W Chicago, emp Avery	" Howard H, 142 Jackson, c t
" Mrs Mildred, " u	" Mrs Mildred E, "
" Doris, " u	" Loy M, " bk
Munyon Geo H, 63 Tibbits, Cond	" Oma L, " bk
" Mrs Zelma E, "	" Rolene E, " s
Murfin Wm L, 94 Honey, F	" Arlo L, " s
" Mrs Victoria, "	" Guy, 81 Taylor, carpenter
Murphy Ella E, 35 E Pierce	" Mrs Hazel, "
" Thomas, 79 W Chicago, lab	" Wilma, 40 Morse, HI

The Only Optometrist
in Branch County who
MAKES YOUR GLASSES

SEE MOUNTZ
AND
SEE BETTER

LESLEY A. MOUNTZ Registered Optometrist

PHONE 699 40 WEST CHICAGO ST., COLDWATER

Mutual Oil Co. , see Coldwater Mutual	Myers Percy H., 270 S Jeff,	F
Meyers Albert F., 249 Hull, Standard	" Mrs Myrtle, "	"
" Mrs S Blanche, " [Oil Co	" Robert J., "	S
" George J., second hand store,	" R Elaine, "	S
21 S Monroe, res 78 S Clay,	" Wayne M., "	S
" Mrs Fredriega M., "	" Glenn, 117 W Chicago	"
Myers Nelson J., 11 Morse, taxi	" Mrs Maude, "	"
" Mrs Olive, "	" Janie, "	"
" Margaret, " u	" Elmer, " musician	"
" Herman J., 138 Waterman, L	" Mrs Marion, 342 W Pearl,	"
" Mrs Cecil P., "	seamstress, w	"
" Shirley Ann, " u	" Mrs Cora E., 258 E Wash, w	"
" Elmer, 316 E Wash, bk	" Mrs Mary, S P S, seamstress	"
" Mrs Maudie, " "	" Ella M., 109 Grand, S	"
" Richard, " S	" Ralph, 265 Marshall,	"
" Benj B., 22 Liberty, emp S P S	" Mrs Ruth, " [upholsterer	"
" Mrs Ada May, " "	" Ralph J., " S	"
" Clifford W., " clerk	" Madelyn, " S	"
" Ruth M., " S	" Robert A., " S	"
" Chas W., 78 Waterman, lab	" Betty Jane, " u	"
" Mrs Sarah A., " "	" Irene, 225 E Chicago, S	"

In Millinery, you will find that tasty, up-to-date touch at **WOODWARD & SONS'**

For Newest, Neatest, Daintiest Millinery See **WOODWARD & SONS**

Arborphone Radio

RADIO SETS
AND
ACCESSORIES



RADIO SERVICE
AND
REPAIRING

MUSSER'S RADIO SHOP

66 West Chicago St. : : Phone 560-J

N

Nagle John C.	56 S Monroe,	P	Newman Edward J.	mgr Star Market,
"	Williamson, 191 Hull,			residence 68 S Clay
"			"	Mrs Pearl,
"	Ruth,	138 Walnut	"	Clark,
Nash Wm F.	real estate, groceries		Newman Chester A.	photographer, 20
	and meats, phone 669-J, 46			S Monroe, res 143 E Wash
	W Park Ave, residence same		"	Mrs Effie,
"	Accl,	clerk	"	Frank, E Garfield Ave, lab
"	Wyman,	"	"	Mrs Edna,
"	Marjorie,	"	"	Helen,
"	Martha,	"	"	Frank J,
"	Mrs Julia,	"	Newton Ida,	145 S Monroe, teacher
"	Mrs Angie L, 227 N Hudson,		"	Dora,
	photographer, w		"	Charles H, 273 W Pearl, R
Nealy Dale,	25 Whitten,	F	"	Mrs Florence,
"	Mrs Ethel,	"	Niblack Mrs Myrtle,	129 E Pearl, bk.w
"	Maurice,	"	Nichols Henry W,	24 N Clay, painter
"	Joyce M,	"	"	Byron J, 67 Tibbits
Needham Freal,	45 Cutter,	lab	"	Mrs Katie A,
Nelson Lewis D,	111 S Hudson, nfr		"	Frances L,
"	Norene,	bank clerk	"	Howard E,
"	Lloyd,	"	"	Herschel D, 38 Tibbits, H
"	Helen,	"	"	Mrs Emma L,
"	Carl C, 88 E Chicago, c t		"	Mrs Belle, 122 Perkins
"	Mrs Lola,	"	"	Mrs Elizabeth, 377 N Hudson, w
"	Ernest, 192 Henry, bill poster		Nilvison & Harvey,	auto painters, 63
"	Lola, S P S, teacher			S Monroe, A E Nilvison, John
Nermaine Gerald,	68 W Pearl, lab			Harvey
Neuling Lelia,	S P S, dietitian		Nilvison Archie E,	61 N Fremont, auto
Newberry Mrs Fannie E,	11 E Chi, w		"	Mrs Kathleen,
			"	Mervyn,
			"	Minnie A, 185 N Clay
			"	Ara B,
				milliner

IF YOU THINK OF BUYING OR SELLING
REAL ESTATE

FIRST, CALL ON WM. F. NASH

PHONE 669-J

46 West ark Avenue

PHONE 669-J

City and Farm Property

LOANS NEGOTIATED

Let us supply your Groceries and Meats

The Nash Grocery

Nivison Mrs Mae B, 118 Jackson, clerk
 " Ruth, " bk
 " Mrs Kathryn, 64 E Pearl, w
 Nims James A, 73 Division
 " Mrs Alice, "
 Nixon Jennie, 47 Daugherty
 " William, 24 Park Place
 " Mrs Marlam, "
 " Thomas Edward, " s
 Noblit George C, 26 Race, Ce
 " Mrs Clara, "
 " Nelson M, " u
 " Charles W, 30 Charles, Ce
 " Mrs Mabel C, "
 Nodine James, 195 Perkins, Ly
 " Mrs Melissa, "
 " James Jr, " u
 Nodell Jacob, 16 Elm, r
 " Mrs Fannie B, "
 " Louis G, 144 N Hudson,
 " Mrs Rue L, " [chemist Ce
 " Robert R, " u
 Noel Jesse G, 67 E Pierce, stone cutter
 " Mrs Ross, "
 Norris Fred G, 38 Perkins, R
 " Mrs Emma J, "
 North Mrs Minerva, 55 N Hanchett, w
 Norton S Joe, printer, 55 W Pearl,
 residence 87 Church
 " Mrs Alma, "
 " Frank, 33 Elizabeth, carp
 " Mrs Ella, " Sh
 " John W, 154 Waterman, r
 " Mrs Laura, "
 " Albert, " electrician
 " Earl F, " s
 " Ruby, 106 Grand, dom
 " Alonzo, 22 Jay, lab
 " Ed, 154 Taylor, painter
 " Mrs Helen, "
 " Benjamin, "
 " Alice, " negl clerk
 " Glenn, " fac
 " Ernest, " fac
 " Bema, " s
 " Henry, 384 N Hudson, emp
 " Mrs Mattie, " [Standard Oil
 Nowaskie Joseph B, 128 Waterman,
 " Mrs Lillian L, " [freeman
 " Grace P, " HI
 " Eleanor L, " s
 " Maurice J, " u
 Noyes Mrs Emma E, 34 N Hanchett, w
 " Mrs Emma J, 98 N Fremont, w

O

Oak Hall Pool Room, 6 W Chi, Chas
 Appleby propr
 Oberlin Mrs Charlotte, 76 N Sprague, w
 " Leroy, 53 S Hudson, R
 " Mrs Sophie, "
 Odell Ralph, 88 N Sprague, thresher
 " Mrs Alice M, "
 Odren Earl J, 136 S Clay, baker
 " Mrs Winifred, "
 " Richard L, " s
 " Shirley E, " s
 " LaVern, 52 N Fremont, clerk
 " Mrs Ruth E, "
 " Jean Louise, " u
 " Milo N, 169 W Pearl, meat
 " Mrs Jennie A, " [utter
Ogden G Edward, ornamental plas-
 teren, phone 283-W,
 residence 180 Church
 " Mrs Alma L, "
 " Onah M, " s
 " Mrs Gertrude, 26 Harrison,
 " " clerk
 " Russell A, " s
 Ogradowski Phillip, 33 Sherman, F
 " Mrs, "
 " Lawrence, " s
 " Kenneth, " s
 Okeneske Mrs Minnie M, 55 Sherman,
 " " fac, w
 " Martha L, " s
 " Harry L, " s
 Okley Frederick, 48 Division, bus
 " Mrs Rolene, " [driver
 " Dale F, " s
Olds & Johnson, clothing, gents' fur-
 nishings, hats, caps, trunks,
 bags, suit cases, M W Olds,
 B S Johnson, 52 W Chicago
Olds Mortimer W, 176 W Chicago,
 " Mrs Mary E, " [merchant
 " Max, " bk
 " Mrs Alma E, " w
 Oldham Stanley, 208 E Chicago, Sh
 " Mrs Nellie, "
 " Stanley B, " s
 " Alice Marie, " s
 Old Ladies' Home, 165 W Chicago,
 B D French pres
 Olinger Oliver, 76 Pierson, painter
 " Mrs Libbie, "

Patronize Directory Advertisers.

Olmstead & Son. mfrs of ice cream, dealers in ice, and bottlers of soft drinks, 111 N Hanchett, L H and L D Olmstead	O'Neil Verne. groceries and meats, 126 Henry, phone 149. residence 124 Henry
Olmstead L. H., 107 N Hanchett, mfr	" Mrs Etta B. " "
" Mrs Dora E. " "	" Margaret E. " s
" L. D., 111 N Hanchett, mfr	" Barney C. " s
" Mrs Louise E. " "	Orr Mrs Helen, 141 E Chicago, w
" Karna Marie, " u	Ortstadt John, 147 Grand, teacher
Olmstead Claude A. coal dealer, 331 S Clay, res 265 Division	Osborn Clarence R. photographer, 42 E Chicago, res 180 E Pearl
" Mrs Emma R. " "	" Mrs Nellie S. propr Princess Dress Shop, 4 W Chicago, residence 180 E Pearl
Olmstead Mrs Lena I., 22 S Clay, w	" Phyllis R. " teacher
" Ensign, 67 S Monroe,	" Neil J. " c s
" Mrs Anna, " [electrician	" Mrs Sadie B, 31 Morse, w
" Kenneth, " e s	O'Shaughnessy John, 76 Harrison
" Ruth, " s	" Patrick A. janitor S P S. residence 147 Taylor
" George E. 121 N Hanchett, r	" Mrs Jennie S. " "
" Mrs Nina, " "	" R Lytton, " clerk
" Glenn G, " "	" Edward, 137 Taylor, r
" Mrs Louisa J, 146 Taylor, w	Osman Mrs Mary K, 155 Perkins, w
" Hettie L, " linotypist	
" Marion M, " stenog	
" Maxine V, " s	
O'Mara Mrs Ida B, 36 N Fremont, w	
" Mrs Lillian, 236 W Chicago, w	

CALL HANK for Radio Service

So far as Skill, Care, Highest Sanitary Conditions, and the Best Materials can make it, our

"Purity" Ice Cream

STANDS AT THE HEAD

Made in Many Flavors, to Suit Any Taste, among them Raspberry, Strawberry, Maple Nut, Walnut, Tutti Frutti, etc.

Retail as well as Wholesale,
in Pints, Quarts or Gallons.

At the Factory, 111 North Hanchett Street. PHONE 46.

ASK FOR IT

OLMSTEAD & SON

Bottlers of Highest Quality Soft Drinks

Ostrom Mrs Eliza P, 29 E Aiden, w
 " Maynard A, 129 Division, c t
 " Mrs Alice A, "
 " Arnold R, "
 " Lois E, " stenog
 " Lemuel D, 5 Perkins, r
 " Mrs Alvira, "
 Otis Albert D, 480 Grand, farmer
 " Mrs Isabel, "
 " Munson L, 64 S Fremont, lab
 " Mrs Louise, 64 S Fremont
 " Mrs Stella C, "
 " Catherine B, "
 " Gertrude L, "
 " Esther, "
 " Harold, "
 " Carl E, "
 " Raymond, 113 N Fremont, lab
 " Mrs, " clerk
 " Ellsworth, 436 S Clay, painter
 " Mrs Nora M, "
 " Dorothy J, "
 " Ervin, 168 N Clay, painter
 " Mrs Bertha L, "
 " Genavie L, "
 " Thelma A, "
 Ott August, 92 Hooker, plumber
 " Mrs Bertha, "
 " Frank, "
 Outwater Perry, 96 Wright, finisher
 " Ralph, "
 " Earl H, "
 Oxenham Robert, 65 N Monroe, lab
 " Mrs Rosetta M, "

P

Packer Mrs Georgiana, 165 W Chi, w
 Paddock Alverto M, 72 Waterman, tr
 " Mrs E. e M, "
 " Charlotte A, "
 " Alverto L, "
 " Loren M, 24 S Polk, teamster
 Paff Dorothy, 121 W Pearl, dom
 Page John E, chiropractor, phone
 142, Room 1 Clarke block,
 residence Fremont
 Pague Mrs Alice F, 197 W Chicago, w
 " Natalie A, " music teacher
 Pairan Mrs Lulu, nurse, phone 379-M,
 residence 27 Charles
 " Pauline, " nurse

Palmer & Weage, attorneys, S Mich
 Building, E E Palmer, S E
 Weage
 Palmer Elmer E, 218 E Chi, lawyer
 " Mrs Florence, "
 " Jaquelin, "
 " Harold H, lawyer, over Sav-
 ings Bank, res H E Montg
 " Mrs Marie L, "
 " Dean C, "
 Palmer LeRoy, pres S M Nat'l Bank,
 residence 186 E Chicago
 " Mrs Lulu, "
 " Elsie M, " teacher
 " Wm F, 208 Grand, tr
 " Mrs Fonda, "
 " Norma E, "
 " William G, "
 Papke Rudolph E, 122 N Polk, emp
 " Mrs Ida J, " [Standard Oil
 " Daryl M, "
 " Duane, "
 Parndine Andrew E, 55 W Wash, Co
 " Mrs Ada L, "
 " Leola L, " s nurse
 " George H, 18 Clarke Ave, r
 " Mrs Nina, "

C. A. OLMSTEAD

RETAILER OF

BEST GRADES OF COAL

Gasoline, Oils and Grease

For All Gasoline and Steam
Driven MachineryAutomobile Tires,
Tubes
And Accessories

331 South Clay St.

Buy these Curtains at Woodward & Sons'

620-J PHONE 620-J 620-J

Paradine Ralph, 216 Marshall, farmer	Parshall Mrs Alice L, 8 Conover, w
" Mrs Ara, " "	" Clarence, " lab
" Bartram, " s	" Clifford, " G
" John, 68 W Pearl, road worker	" T Albert, " farmer
" Mrs Mamie, 73 E Pearl, Hi	" James, " s
Parke Mrs Susan H, 212 E Pearl, w	" Dorothy M, " s
Parker Mrs Caroline A, (aged 91),	" Betty Louise, " u
97 W Pearl, w	" Ora, 68 River, fireman for
" Mrs Nora E, 24 Peckham,	" Mrs Ella, " [city
nurse	" Roy, " s
" Harry W, 182 Marshall,	" Harold, " s
" Mrs Linnie S, " [postal clerk	" Inez, " s
" Harriet W, " teacher	" Irlene, " s
" George H, 173 E Chicago	" Lucile, " s
" Mrs Margaret, " u	" Helen L, " u
" George B, " u	Parsons Mrs Lucy M, 21 E Park Ave, w
" John Halliday, " u	" Mrs Mabel E, 247 Grand, w
" Mrs Anna D A, 76 N Hancock	" Howard, " s
" Charles Lea, " s	" Camilla, " s
" Adalene T, " s	" Mabel, S P S, nurse
" Mrs Charlotte, 157 Taylor,	Pask C C, 88 Cutter, emp Gas Co
presser, w	" Mrs Ethel, " "
" Ed, 62 Smith, lab	" Loyal, " "
" Mrs Gladys, " "	" Mildred, " "
" Harold, " s	" R T, " s
" Wayne, " u	" Maxine, " s
Parker Geo W , Supt Oak Grove Cem-	" Harry, " s
etery, res 809 W Chicago	" Arlene, " s
" Mrs Clara F, " "	" Kenneth C, " u
" Mrs Vina, 90 W Pearl,	" Margaret M, " u
dressmaker, w	Patten E L, 23 Elizabeth, oil station
" Jean, 17 Hull, s	" Mrs Pauline, " "
" Mrs Lydia, 85 Cutter, w	" Kenneth, " u
" Fred, " "	" Wade, " emp Oil Co
" Clinton, 60 S Monroe, lineman	Patch Eugene, 20 Green, r
" Clayton, 68 W Pearl, road work	" Mrs Melissa, " "
Parkinson Roy, S P S, janitor	Paul Otis J, 67 Hooker, P
" Mrs Maude, S P S, matron	" Mrs Edith, " "
" Mrs Eva A, 195 Grand, w	" Gay R, 23 Elm, salesman
Parran Pauline, S P S, nurse	" Mrs Edna V, " "
" Lulu, S P S, nurse	" Gerald W, " s
Parrish Starr A, 17 Peckham, c 1	" Harold, " s
" Mrs Nellie K, " "	" Ruth B, " s
" Bernice Audra, " s	Paulding Bert, 105 Henry
" C Sherman, 176 W Pearl, lab	Pauletti Mrs Orsola, 155 Perkins, w
" A Glenn, " emp oil station	Payne George W , Sheriff,
" Fred N, 267 N Hudson, R	residence 31 Division
" Mrs Ethel, " Hi	" Mrs Jessie E, " "
" Elizabeth, " s	" Margaret J, " "
Parshall James H, 66 River, lab	" Maurice D, 85 1/2 N Clay,
" Mrs Josephine, " "	" Mrs Mildred K, " [salesman
" Edwin, 35 Munson, lab	" Barbara Jean, " u
" Mrs Belle, " "	

Patronize Directory Advertisers.

Get Rubber Stamps at Bailey's Printing Office

Payne Jesse D. , mfr of Signal, Silk Tie, Shoe Peg, Jitney and other fine brands of cigars, 1 W Chicago, res 19 Grand	People's Restaurant , 69 W Chicago, J E Morgan propr
" Mrs Hattie A., "	Pereyra Mrs Marguerite, 78 Division, ph emp
Peckham Herman, 145 S Hudson, S P S	" Nioma, W State Street, u
" Mrs Anna, "	Perk William H, 91 Hooker, cigar mfr
Pearce Mrs Nettie, 88 E Chi, clerk, w	" Mrs Rose M., "
Peavey Guy W, 6 Chicago Ave, painter	" Ralph H, 34 Race, emp Carlisle
" Mrs Mabel, "	" Mrs Agnes, "
" Harold W., "	" Ralph E., " s
" Ruth L., " s	" Mary L., " s
" Marion L., " s	" Rosemary Ann, " u
" Guy W Jr., " u	" William C, 78 Division, F
" Charlie, 227 Cutter, lab	" Mrs A Lucile, " bk
" Mrs Nina, "	Perrin Ethel L, 26 Waterman, County School Commissioner Clerk
" Ross Dean, " u	J B Perry Co , 70-72 W Chicago, flour and feed, hay and straw, phone 206, James & T E Swain
" Clyde A., " u	Perry Joseph B, 24 Morse, r
Peck Wesley A, 173 Church, stone	" Mrs Libbie E., "
" Mrs Lynwood, " (cutter	" Mrs Annetta, 229 E Pearl, w
" Leslie, " u	" Frank M., 7 Cutter, r
" Roland L., " u	" Mrs May E., "
Peer Edgar, 186 Hull, H	Peters Mrs Mary, 63 Cutter, w
" Mrs Blanche, "	Peterson Charles H, assistant P M, residence 172 Church
" Grace Irene, " s	" Mrs Roselyn G., "
" Robert C., " s	" Genevieve, "
" Ronald T., " s	Petch William, 8 Cutter
Peightel Leslie A , 94 Marshall, tr	" Mrs Maud, " seamstress
" Mrs Eva B, " propr Hat Shop	Pettit Robert, 81 Jackson, F
" Erdine B, " propr Hat Shop	" Mrs Eva, " "
Pellett Wayne, 6 Walnut, bk	" Frances, " s
" Mrs Salla D., " "	" Mary, " s
" Elizabeth J, " s	" Robert Jr, " s
Pemberton Melvin, 125 N Fremont, Sh	" Mrs Ruth A, " w
" Robert, " Sh	Petty Howard, 340 E Wash, lab
Penn Mrs Daisy, 310 Hull	Pfirman Mrs Lillian, 226 Division, w
" Pauline, " s	Pfost Everett W, emp Standard Oil Co residence 43 W Alden
" Joseph W., " s	" Mrs Bessie C, " "
" Warren L., " s	" Nell E, " u
Pennock C B, 9 W Chicago, r	" Edith M, " u
J C Penney Co , dry goods, ready-to-wear and shoes, 58-60 W Chicago, F W Fadden mgr	" Enid Aleda, " u

Style Hat and Novelty Shop

18 West Chicago St., Second Floor

Millinery, House Dresses,

Residence Phone
316-J

Stamped Patterns, Fancy Work

Pfund Leo , 155 S Monroe, Express agt	Philo Ed., 33 N Hancock
" Mrs Chloe M., "	" "
" Lois Jane, " u	Phinney Ralph D, 261 W Chicago, e t
Phelps Dr Norman E , dentist, Clarke Bldg, phones, office 96, res 231, res 42 Cornwell Court	" Mrs Eva M., "
" Mrs Charlotte Edith, "	" Dorothy A., " stenog S P S
" Dorothy Jean, " e s	" George L., " clerk
" Norman E Jr, " s	" Willis E, 244 E Pearl, R
" Mrs Mae, 123 Walnut, e t	" Mrs Effie May, "
Philbrick Clarence, 215 N Fremont,	Pias Arnold, 29 Abbott, Sh
" Mrs Clara, " [mason	" Mrs Lorwell, "
" Herbert J., " s	" Arnold G., " u
" Virginia, " s	" Richard J., " u
" Albert C., " u	" Jack Herman, " u
" Elsie C., " u	Platt Lemoine, 78 W Washington, s
" Martha Jane, " u	Pierce Leonard R , 26-31 N Hancock,
" Gertrude G, 190 N Fremont, s	Dodge Bros autos, phone 572,
Phillips Wayne, night clerk Arlington	res phone 727-R,
" Mrs Annie, 354 N Hudson, w	residence: 56 N Monroe
" Alberta, " e s	" Mrs Eliza D., " w
" Pearl, " e s	" Ida E., " bk
" Bernice, " s	" William E, 191 Henry, Ly
" Clarence, " s	" Mrs Lula, "
" Alfred, " s	" Russell, " s
" Irene, " s	" Orval, " s
	" Lewis R, " s
	" Zolva, 132 Perkins, P
	" Mrs Esther M., " s

THE J. B. PERRY CO.

FLOUR and FEED

Garden and Field Seeds

Pillsbury Dairy Feeds

DICKINSON POULTRY FEEDS

 PHONE 206 

70-72 West Chicago Street, Coldwater

Pierce George R. , agt Travelers Ins Co, office and res 25 Grand	Pixley Bert., 353 W Chicago, Co
" Mrs Minnie, " "	" Mrs Josephine, " "
" Onnolee, " bk	Placeway Mrs Dessa, 81 S Hudson
" Dorothy L., " s	" Leah, " s
" Marjorie Rae, " s	" Eleanor, " s
" George Herbert, " u	Plant Harrison, 90 W Pearl, bk
" G Otis, 244 E Chicago	Plumb Rhode, 24 Peckham, r
" Mrs Bessie I., " "	Pollock & Son , coal, lumber and general building materials, 112-136 W Chicago (see pages 9 & 147)
" Mrs Stella M., 81 Marshall, w	Pollock Chas A, 163 Marshall,
" Mrs Lucinda, 25 N Fremont, w	" Mrs Ethelyn, " [lumber & coal
" Ledger, 169 E Washington, tr	Pomranka Fred, 33 N Hanchett, lab
" Mrs Marjorie, " "	" Mrs Anna, 30 Conover, w
" Helen Louise, " u	" Carl J., " Co
" Virginia May, " u	" Edward, 241 S Sprague, farmer
" Mrs Anna, 64 Hooker, w	" Mrs Ella M., " "
Piley Bert., 354 W Chicago, F	Pond Mrs Martha, 94 N Hanchett, nurse
" Mrs Josephine, " "	Porter Chas W., 46 N Sprague
Pinkard Bee, S P S, nurse	" Mrs Mary W., " s
Pitcher Chas L. , home grocery, 180 Jackson, phone 421-J, residence 136 Jackson	" Chas W Jr., " s
" Mrs Minnie E., " "	" Marie L., " s
" Garrie A., 26 N Clay, painter	" Robert, " s
" Mrs Marie E., " "	" William E., " s
" Iiah R., 169 Holl, cashier	" John E., " u
" Clara B., 151 Marshall	" Harriette L., " u
" George W., lab	Post Frank I. , jeweler, 50 W Chicago, residence 142 Morse
" Arda, 11 Grand	" Mrs Laura M., " "
Pixley Arthur, 84 E Alden, lab	" Dorothy M., " stenog
" Mrs Mabel, " "	" Margaret H., " s

FRANK I. POST

SEE US WHEN IN NEED OF

**Jewelry, Watches, Clocks, Silverware
Or Gifts**

You are invited to inspect our Brunswick and Edison Department for Phonographs or Records

Before you buy, see the **ERLA RADIO** Line

TELEPHONE 759-J

50 West Chicago St., Coldwater

Potter Arthur E, 121 S Sprague, lab	Putnam George, 141 S Hudson, mason
" Mrs Bessie V., " "	" Mrs Blanche, " "
" Roy E., " e s	" Leland L., " lab
" DeWayne, " s	
" Helen M., " s	
" Elton M., " s	
" Mrs Estella, 146 Waterman, w	Quackenbush Geo A, 111 S Jeff, tinner
" Mrs Nellie, 169 E Pearl	Quast Ella, S P S, teacher
" Mrs Hazel, 72 W Wash, teacher	Quimby Ed, 225 Division, poolroom
Powell Wm J, Circuit Court Stenog, residence 245 E Pearl	
" Mrs Florine M., " "	
" John W., " s	
" Robert, " s	
" Theodore, " u	
" Donald, " u	
Pratt Manufacturing Co. , mfrs of children's slods and shooflies, 168-176 Division, A J Pratt pres and treas, C A Pollock vice pres, Jas R Elliott, sec	
Pratt Allen J. , 90 Division, mfr	Ramsey C F , Supt State Public School
" Mrs Florence, " "	" Mrs Kathryn D., " "
" Barbara Ann, " u	" Bert Alden, " u
" Allen Treac, " u	Ramalia Millicent, S P S, nurse
" Dorothy, " "	Rancourt Bernice, 172 W Chicago, s
Pray William E, 43 Daugherty, e t	Randall Floyd B, 15 Polton, salesman
" Mrs Mary, " "	" Mrs Juno A., " "
" Dorothy, " actress	" Harold H., " s
Prestridge Bert J, 19 Clarke Ave, P	" Pauline B., " s
" Kent, 163 Perkins, lab	Randolph Chas E, 256 W Chicago,
" Mrs Jessie, " "	" Mrs Abide E., " [mail driver
" Louis, " p	Ransford Mrs Lettie, 53 Church, phone op, w
" Robert, " s	Ransom Mrs Ann E, 169 Perkins, w
" Richard, " s	" Mrs Frances W, 16 W Pearl, w
Preston Wm W , contractor & builder, ph 324-M, res 179 N Hudson	" Harland Craun, 29 Orchard
" Mrs Eva, " "	" Edith, 245 N Hudson
" Richard A., " s	Rapp Charles M., 97 Hooker, H
" Wm W Jr, 39 Polton, emp	" Mrs Marie, " "
" Mrs Marjorie, " "	" Marie M., " P
" Mary Lorraine, " u	" Annie, " packer H
Price Wesley F, 27 E Park Ave, P	" Catherine, " stenog F
" Mrs Harriet E., " "	" Carl H, 255 S Jefferson, F
Pryor Fred, Arlington Hotel, e t	" Mrs Catherine, " "
Padak Anthony, 146 Harrison,	" Carl M., " s
" Mrs Carrie A., " [patternmaker	" Lucelle V., " s
" Albert S., " s	" Barbara E., " u
" Dorothy A., " s	Raplye Geo, 139 S Jefferson, emp
Pugh Leonard, S P S, truck driver	" Frank, 60 S Hudson, painter
Pullen Laura B, 50 N Clay	Rasler Vincent H, 90 N Polk, emp
Purdy Frank A, 351 Grand, meat	" Mrs Agatha M., " [Treat
" Mrs Anna, " [cutter	" Elsie L., " s
" Ferris, " accountant	" Charles W., " u
" Morris, 30 W Pierce, lab	" Samuel E., " u
" Mrs Josephine, 45 Pierson, w	" Harold C., " u

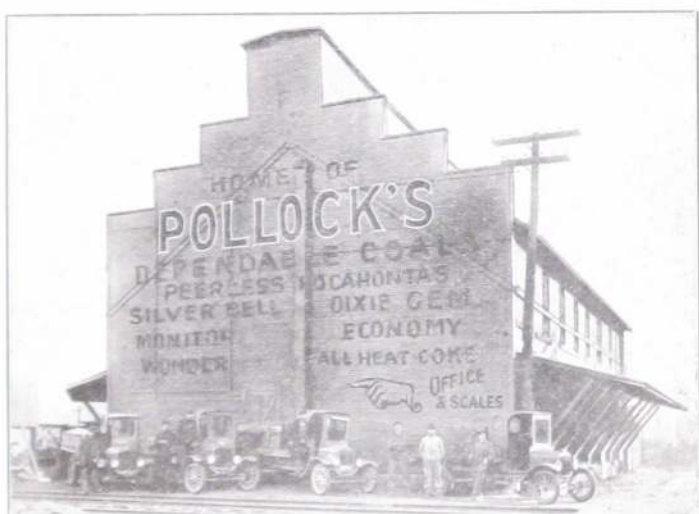

OUR 3,000-TON ELEVATOR, CORNER DIVISION ST. AND RAILWAY

The Only Automatically Screened Coal
In the City

DIXIE GEM, MONITOR,
PEERLESS POCAHONTAS, SCRANTON,
SOLVAY COKE

These Coals, with Elevator and Yellow Wagon Service, make this

Headquarters For Coal Economy
S. POLLOCK & SON

Rathbun Rev Walter M, 141 S Jeff, P	Reeves Harry, 14 Henry, lab
" Mrs Hattie, "	" Mrs Bessie, "
Rattray Robert M, 77 Waterman, e s	" Russell, " u
" Mrs Eliza, 195 S Jeff, nurse, w	" Richard, " u
Rawson Mrs Charlotte, 143 N Hudson, w	" Cash, 140 W Chicago
" Paul, " electrical eng	" Mrs Mary, "
Ray Mrs Isabelle, 53 Division, w	" Reva, " s
Raymond Mrs Josie B, 48 Henry, w	" Donald, " s
" Mrs Susannah (aged 91),	" Alton, " s
140 W Chicago, w	" Martin, " u
" Mrs Nellie J, 17 Elizabeth, w	" Marilyn, " u
" Harlow G, " lab	Regal Gasoline Engine Co. 35-51 W
" Mrs Frances, " "	Pearl, A E Robinson pres and
" Harlow H, " s	genl mgr, H D Robinson vice
" Robert, " u	pres, P H Robinson sec-treas
" Bettie Jane, " u	Regetz Helen E, 68 Peckham, u
" Chas Otto, " u	Rehm John H, 230 E Wash, Coldwater
" Norma Jean, " u	" Mrs Minnie D, " {Creamery
" W Elmer, 156 E Chi. S P S	" Harold, " s
" Mrs Iva J, " "	Renn Albert, 315 E Chicago
" Harold E, " s	" Mrs Clara, " "
" Floyd, " lab	" Helen, " s
" Mrs Clara, " "	" Loretta, " s
" Baby, " u	Renner Clyde, 320 Jay, florist
" Lois Velma, 97 Marshall, s	" Mrs Nina, " "
Re Herman P. news dealer and sub-	" Norma, " s
scription agent, 9 S Monroe,	" Clyde Jr, " u
phone 147, res 158 Grand	Reporter. Daily except Sunday, job
" Mrs Stella D, " "	printing in connection, 9-11 S
" Marguerite S, " s	Banchett, established 1895,
" Alice I, " s	H D Lansing mgr
" Andrew V, 155 Perkins, elec-	Reppert Irving, 102 Perkins, meat
" Mrs Julia, " {tric plating	" Mrs Emma, " {cutter
" Mary, " "	" Wendall W, " u
" Helen, " s	" John B, 127 S Hudson, clerk
" Julia, " "	" Benj L, 211 S Jeff, agt
" Adaline, " s	" Mrs Harriett, " "
" Anna M, " s	" John B, " clerk
Recreation Club, 66 W Chi. F E Me-	Reynolds Wm H, 68 W Wash, clerk
Bride propr, billiards, bowl-	" Mrs Ella G, " "
ing and fountain service	" Geo L, 136 Division, janitor
Redden Jennie E, 20 W Pierce	" Harry J, " "
" Eva A, " "	" Teresa, " "
Redmond Viola, S P S, nurse	" Hattie B, " "
Reed Mrs Carrie F, 213 N Hudson	" Lynn A, 37 Elizabeth, au
" Mrs Letza, 139 Marshall, w	" Mrs Josephine, " s
" Mrs Olivia W, 58 N Hudson, w	" Howard, " s
" Marie, 30 E Pierce, teacher	" Clesson F, 27 N Polk, P
Reese E R, 208 E Chicago, electrician	" Mrs Louretta De, " "
" Mrs Anna, " "	" Grace A, " u
	" Clesson F Jr, " u
	Rhodes Mrs Mary E, 165 W Chi, w

FOR FINEST SHOE REPAIRING
SEE CARL M. MANNEROW
11 NORTH MONROE ST.

Economy Dry Goods Buying
At WOODWARD & SONS'

THE COLDWATER
DAILY REPORTER

HORACE KITCHEL ESTATE, PUBLISHER

ESTABLISHED 1895

H. D. LANSING, Editor and Business Manager

The Only Daily Newspaper
Published in Branch County

Greater Circulation than all Other
Papers in the County Combined

Full Leased Wire United Press
News Service

COMPLETE MARKET REPORT
BY WIRE EVERY DAY

Advertising Service for
Our Advertisers

CARRIER SERVICE IN BRONSON AND QUINCY

Member of League of Michigan Home Dailies

“No Home Complete Without the Reporter”

Three Phones—Call 61

Rhoton 5c to \$1 Store , 8 W Chicago, N F Rhoton propr	Richardson Charles E, 151 E Wash,
Rhoton N F, propr Rhoton Store, residence not yet located	" Mrs Effie, " [blacksmith
" Mrs Hazel, "	" Sherman, 254 Div, painter
" Richard L, "	" Mrs E Marguerite, "
" Dean S, " s	Richie S B, 186 W Pearl, teacher S P S
Rice H A, 99 Cutter, agt	" Kathrine, "
" Mrs Alma, "	" S W, " u
" Harold, 21 Church, F	Ride Samuel A, 2 Chicago Ave, r
" Mrs, "	Riggs Lottie M, 411 Morse
Richards Emmet, 27 N Sprague, tr	Riker Simon B , Clarke Bldg, agt N Y Life Ins Co, res 28 N Monroe
" Mrs Jessie, "	Riordan Frances, S P S, teacher
" Bettie June, " s	Ripley Mattie, 123 N Clay
" Barbara, " u	Ritter Calvin, 367 N Jeff, farmer
" Margaret, " u	" Mrs Eva, "
" Robert, " u	Robbins D H, 25 N Clay, bk
Richardson Leon, 80 E Alden, F	Roberts Mrs Louisa, 8 S Monroe, w
" Mrs Irene, "	Robinson Berry, 145 Liberty, R
" Mrs Angeline, " w	" Mrs Belle, "
" Mrs Ann E, 165 Waterman	" Alice P, " nurse maid
" Orval, " waiter	" Carl B, "
" George A, 84 Jackson, Ce	" Clyde, " s
" Mrs Golda, " Bx	" S E, 41 E Montgomery, Ce
" Bernice, " s	" Mrs Anna, " "
" Robert, " s	" Doris, " "
" Mrs Emily C, " w	" Dorothy, " "

Rhoton's 5c to \$1 Store

THE FRIENDLY STORE

On our Main Floor you will find a big assortment of
Dishes, Glassware, Dry Goods,
Hardware, Graniteware, Notions,
CANDIES, and many other items

IN OUR **BARGAIN BASEMENT** You will find a Big Assortment of
TOYS and many other lines of goods

RHOTON'S 5c TO \$1 STORE
Number 8 West Chicago Street, Coldwater

Robinson Arthur E., 73 N Monroe, mfr	Rose Fannie , public stenographer, residence 95 N Hancock
" Mrs Anna L. "	" Mrs Eva, 165 W Chicago, w
" Laura A. "	Rose Tire Co. , 28 E Chicago, phone 547, A Columbus propr
" Herbert D. " mfr	Roseboom Mrs Elizabeth, 165 Henry, w
" Philip H., 79 N Monroe, mfr	Rosenow Mrs Gertrude, 107 Hall
" Mrs Ruth, "	Rosenberg Phillip , 29 Railroad, junk
" Lyman Arthur, " u	" Mrs Sarah, " [buyer
" Mrs Jennie, 112 E Pierce, w	" Bella, " "
" Ida, " clerk	" Samuel, " "
Roe Mac, 19 W Montgomery, r	" Fannie, " u
" Mrs Alsina, "	" Evelyn, " u
Roby Norman E. , drugs, books, stationery, paints, oils, wall paper, 40-42 W Chi, res 145 E Chi	Roth Alfred L., 93 E Pierce, ins
" Mrs Florence A. "	" Mrs Ethel, " "
" Margauritte, " s	" Lucile, " "
" Lynn B., 235 E Chicago, "	" Elizabeth, " "
" Mrs Pauline, " [pharmacist	" Ruth, " "
Rodebaugh Ananias, 171 S Clay, carp	" Robert, 56 Morse, F
" Mrs Evoline, "	" Mrs Mildred, "
Roeser Howard W., Manager Runyan Tobacco Co, res 86 S Clay	Rowe Frank A. , travelling salesman for Armour & Co, phone 238, residence 130 W Pearl
" Mrs Alice E. "	" Mrs Clara, " "
Roizgers Mrs Dora, 296 S Jeff, w	" Opal, " "
" Chloe, "	Rowley James B., 106 Division, r
" Ralph, " lab	Royer James S., 19 Park Place, r f
" Kathleen, " u	" Mrs Matilda, "
Rogers Mrs Mary E., 25 S Hudson, w	Ruch Joshua, 194 W Chicago, r
" Dale P., " auto	" Mrs Della, " "
" Dorothy, 12 S Clay, s	" Bruce, " teacher
Root Mrs Margaret, 113 Waterman, w	Rumens Ernest, 118 S Jefferson, tr
" Mrs Alice S., 11 N Jeff, w	" Mrs Gertrude, " "
" Flora E. " bk Co	" Theodora, " u
Rosamond Club , 172 W Chicago, Mr and Mrs E. M. Hendrick proprs, phone 799-NR	Romsey Dan, 67 W Alden, lab
Rose Lester E. , investment securities, S M Bank Bldg, phone 592-W, residence 95 Division	" Mrs Bessie, "
" Bertha, "	Runyan Tobacco Co. , retailers and jobbers of tobaccos & smokers' goods, 31 W Chicago, E J Runyan, J W Henry
" Edith L. "	Ruple Mrs Laura, 196 N Hudson, w
" Stephen C., 176 Marshall	" Grace, " music teacher
" Mrs Charlotte, " music teacher	
" Mrs Ina, 111 Division, w	
" Frederick, "	
" Warren D., 144 N Hudson, r	
" Mrs Clara I. "	

When you have in mind Rugs,
Draperies and Curtains,
First see Woodward & Sons

Coldwater Auto Wrecking

WE BUY USED CARS WE SELL USED PARTS

Iron, Rags and Books

29 RAILROAD STREET PHONE 261

PHILIP ROSENBERG, Prop'r

Rupright Wm E, 141 E Pearl, painter	Ryan Homer, 70 E Pierce, S M Oil Co
" Mrs Etta M, " "	" Mrs Lena M, " "
" Paul N, " painter	Ryder Jacob H, propr Ryder's Cash
" Maurice E, " painter	Grocery, phone 360-M, store
" Rodney S, " painter	and residence 82 Charles
" Esther O, " teacher	" Mrs Alice, " "
" Eleanor G, " c s	Rzepka Andrew, W Garfield Ave. F
" Marion L, " s	" Mrs Mary, " "
Russell Jesse H, 108 S Clay, drain	" Julia, " s
" Mrs Etta M, " [contractor	" Teresa, " s
" Fern E, " teacher	" Nellie, " s
" Ernest J, " dredge op	" John, " s
" Nelson, 173 Jackson, r	" Genevieve, " s
" Mrs Margaret C, " "	" William, " s
" Nelson C, 140 Jackson, r	" William, 217 Race, Ce
" Mrs Jennie, " "	" Mrs Rose, " "
" Alger S, 194 E Pearl, emp	" Antone, 191 Jay, F
" Mrs Marguerite, " [Pollock	" Mrs Ophelia, " "
" Harold, " s	" Stanley, " s
" Leonard N, " s	" Alexandria, " s
" Florence L, 112 Jackson, c s	" Charles, " s
" Paul, 99 Henry, S P S	" Caroline, " s
" Mrs Mettie, " "	" William, " u
" Max, " s	
" Rex, " s	
Ruthrauff T H Benton, 39 Daugherty,	
" Mrs Kate C, " [carp	Sackriter Fred C, 123 S Monroe, Ry
" Benita, " stenog	" Mrs Mabel, " "
" Ivan G, " carp	Sager Mrs Lydia A, 129 Waterman
Ryan Earl, manager S M Oil Co,	" Howard B, " s
residence 124 Morse	" Paul J, " s
" Mrs Dora, " "	Salisbury Jay, 105 E Washington, fac
" Robert, " c s	" Mrs Lila, " teacher
" Marie, " s	Sanders Herman, 117 W Chicago, s
" Bernard B, " s	" Elnoa, " "

S

Tires = Vulcanizing

ROSE TIRE CO.

PHONE 547

28 East Chicago St., Coldwater, Mich.

Sanderson F & S. groceries and meats, 318 W Chi, phone 140	Sullivan Clyde, 04 Cutter
" Sarah, 318 W Chicago	" Mrs Hattie, "
" Florence, "	" Mildred, " s
" Floyd E, 177 S Clay, Coldw	Saunders Mrs Elizabeth, 91 E Chi, w
" Mrs Hazel E, " [Creamery	" Allen, " s
Sands David, 54 S Monroe, horseman	" Henry K, 24 N Fremont,
" Mrs Addie, 22 N Polk, w	" Mrs Addie M., " [janitor
Sanford Walter C. local and long distance taxi service, phone 539, res 171 S Monroe	" Florence, "
" Mrs Anna J, "	" Mrs Kathryn, 274 E Chi, cook
" Eugene, 126 Cutter, lab	Sawley Mrs Lillie D, 56 Cutter, w
" Mrs Maude, "	Sawyer Mrs Susan, 100 W Pearl, w
" Mrs Margaret, 70 S Monroe, roomers, w	Seaggs Albert C, 204 Henry, lab
" Mrs Emma R, 100 Jackson, w	" Mrs Matilda A, "
" Lewis A, 85 Walnut	" Lawrence A, " lab
" Mrs Louie, "	" Virgil L, " clerk
" R Emeline, " stenog	" Rita A, " s
Sappington Walter B, 24 Munson, Ry	" Ivan G, " s
" Mrs Ethel K, "	Scheidler L C, 204 N Clay, painter
" George T, " s	" Maude, " Bx
" Cynthia F, " s	" Roland G, 34 N Polk, sub
" Mary I, " s	" Mrs Minnie, " [postman
	" Rollin N, " clerk
	" Russell G, " P
	" Mrs Frances A, 54 N Polk, w
	" David, 176 Waterman, r
	" Mrs Mary, "

Get Rubber Stamps at Bailey's Printing Office

The Southern Michigan Oil Co.

DISTRIBUTORS OF

UNIFORMLY SUPERIOR
PETROLEUM PRODUCTS

**Moreland's
Real Gas**

**Moreland's
Benzol Blend**

SOUTHERN MOTOR OILS

"THEM THAT GITS GOES"

Phone 214-W

Coldwater, Michigan

Schlappi Mrs Myra G, seamstress, w, residence 209 N Clay	Scott Elder S W Leonard, residence 75 Daugherty
Schlottman Melvin, 250 S Jefferson, meat cutter	" Mrs Mae L, "
Schmedlen W H & Son, 23-25 North Hanchett, mfrs roadcars and sulkies, auto trimming, W H & H E Schmedlen, phone 341-J	" E Kenneth, " fac
Schmedlen Wm H, 57 N Monroe, mfr	" Herman B, " clerk
" Mrs M Belle, "	" Dorothea L, " s
" H Ehrle, 150 E Pearl, mfr	" Margaret J, " s
" Mrs Lou, "	" Mabel A, " s
" Mary Adelaide, " s	" Mrs Ella, 208 E Chicago
" Henry Ehrle Jr, " s	" John, 133 W Pearl, s
Schock Edgar F, 330 Grand, e t	Scripter D B, 228 Grand, P
" Mrs Helen, "	" Mrs Jo Elma, " dressmaker
" Bettie Lou, " u	Seachrist Mrs Ida M, 180 E Wash, w
" Patricia Jane, " u	Sealock Mrs Mabel F, emp abstract office, res 183 E Pearl
Schraw Mrs Rose, 48 W Pearl, w	" Margaret, " stenog
Schroder Emma, S P S, supy matron	" Chrystal R, " s
Schrontz Cyrenus B, 114 S Jefferson, r	Sears Mrs Esther A, 69 N Jefferson, w
" Mrs Hattie, "	" Charles H, " janitor
" Melvin I, " telegrapher	Sebald Herbert A, vice pres and genl mgr National Gas & Electric Corporation, res 106 Grand
Schubel Henry W, 20 Waterman, tr	" Mrs Mary, " u
" Mrs Katherine, " bk	" Craig, " u
" Oliver, " s	" Dana, " u
" Mariel, " s	Seely Annie R, 145 Hull
Schuette Milton, 33 Abbott, Sh	Seely M O, 76 Hull, chemist Ce
" Mrs Elhora, "	" Mrs Marguerite, "
" Donald M, " u	" Catherine L, " s
" Vivian A, " u	" Harold M, " s
" Richard W, " u	" Eugene, " s
Schultz Dr Samuel, physician & sur- geon, S M Building, ph 583, residence 88 Marshall	Sefton Harold, 35 Munson, s
" Mrs Anne, "	Seiler John B, manager Western Un- ion, res 102 Waterman
" Gretchen, " e s	" Mrs Rachel, "
" Richard B, " s	" John C, " u
" George S, " s	" John, " carp
" Charles C, 36 Orchard	" Anthony F, 155 Walnut, lab
" Mrs Bertha, "	" Mrs Eva Mae, "
" Ruth Ellen, " u	Sells Christian J, 275 W Chicago, e t
" Frederick L, " u	" Mrs Laella Burton, "
Schumaker Roy, 297 Morse, machinist	Selby Mrs Rhoda, 99 Perkins, w
" Mrs Bernetta, "	" Mary, " u
" Zoa, " s	Sennelroth Melissa, 72 Division, teacher
" Ronald, " s	Service Mrs Margaretta, 193 Morse
" Louise A, " s	Severcool Blake, 595 W Chicago, r
" Mrs Sarah, 97 Coombs, w	" Mrs Herma, "
Schumacher John, 68 Elm, r	Shand Mrs Anna, 63 Race, w
	Shank Stanley, 21 Church, F
	" Mrs Esther, " u
	" Paul, " u
	" Herman L, 98 S Jeff, carp
	" Mrs Nellie M, "
	" Herman B, " plumber

For Good Printing
See W. C. BAILEY

Sharer Robert E., 80 Jackson, teacher	Shaw Rev A C. , pastor church of Christ, phone 203, res 30 Harrison
Sharp Mrs Ida, 150 N Hudson, w	" Mrs Mary B, "
" Fern E., 310 Hull, garage	Sheets Mrs Ellen, 131 Harrison, w
Sharpe Royden W., 86 Race, Ce	" Clifton, 47 Division, steward
" Mrs Hazel H., " HI	Shelden Mrs Loesa, 379 E Chicago, w
" Ruth, " s	Shenefiel Ernest, 50 Smith, clerk
Sharts Mrs Emma, 168 N Sprague, w	" Mrs Agnes, "
Shattuck Roy J. , funeral director, 27 Marshall, res same	" Yale, " s
" Mrs Brownie, "	" Vaud, " s
" Kathryn L., "	" Laura, " s
" Phyllis M., " e s	Shenefield Mrs Vera A., 292 W Chi, w
M T Shaw, Inc. , shoe mfrs, 52-70 Ab- bott, phone 2, M T Shaw pres and treas, W P Smith vice pres, R D Allan sec, Emma L Treichel asst treasurer	Sheneman Mason F., 30 N Fremont, r
Shaw Marvil T. , pres M T Shaw, Inc, residence 53 Division	" Mrs Nellie, "
" Mrs Suzanne B., "	Shepard Frank R., 40 W Montg, Ce
" Margaret S., " e s	" Mrs Etta E., "
" Lee C., " s	" Doris Helen, " asst librarian
" Marvil T Jr., " s	Sherburne Equipment Co. , bank and office equipment and furniture J B Sherburne, phone 635-XJ, 183 E Pearl
" Robert E., " s	Shoeburne-Jedediah B., 183 E Pearl
" Mary L., " a	" Mrs Mary E., "
Buy those Curtains at Woodward & Sons'	" Owen G., E Chicago Road,
	" Mrs Rose B., " farmer
	" Mrs Gertrude, 221 N Clay, w

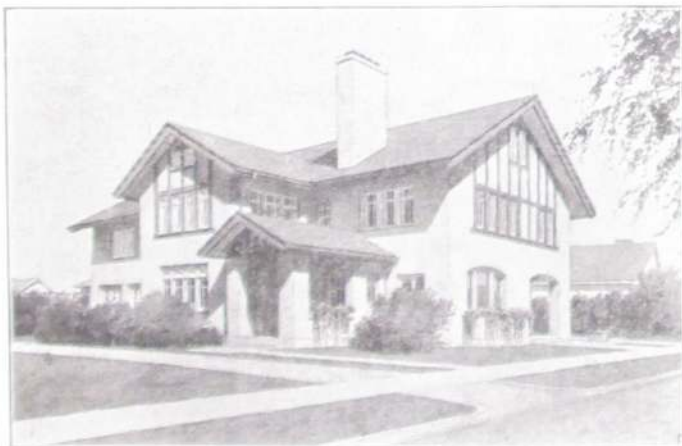

THE SHATTUCK FUNERAL HOME

Phone 262-J

27 Marshall Street

Ambulance Service

Shover John, S P S, manager	Sims Mrs Nellie M, 75 E Montg, w
" Mrs Maggie, S P S, matron	" Edward S, " s
Sheriff Chas C, E Garfield Ave, F	" Evelyn L, " s
" Mrs Jessie, " s	Simmons Mrs Grace, 20 S Sprague, w
" Glenn, " s	Simons W H , cashier-Goldwater National Bank, res 30 Morse
" Howard, " s	" Ethel G, " nurse
" Frances, " s	Sinclair Mrs Belle, 95 S Jefferson, w
" Doris A, " u	Sissem William J, 241 Division, F
Sherman Dr Jay, 19 S Clay	" Mrs Maggie, " F
" Mrs Myrtle, " w	" Harold J, 31 Sherman, F
" Mrs Marion, 21 N Clay, w	" Mrs Laura, " s
" Mrs Mianie, 28 Henry, w	" Harold L, " s
" Vivian, 24 Jackson, s	" June, " s
" Sena, 138 E Pearl	Sister Mother Emmarita, 90 Harrison
" Wm B, 150 Jackson, Ry	" M Ann Veronica, " teacher
" Mrs Katie L, " s	" M Maerina, " "
" John W, " s	" M Joan, " "
" Charles W, " s	" M William, " "
" Lewis, 50 S Sprague, real est	Sitter Lena, 31 Pelton
" Bert, 16 Perkins, Co	" Louis, " retired soldier
" Mrs Amanda, " u	Skinner Mrs Liah, 159 Waterman
Sheron Thomas J, 49 Race	" Eugene R, " s
" Mrs Gertrude L, " u	Slee Mrs Rose, 17 North Poik, teacher
" Claude W, " u	Sloman & Co , clothing, gents' furnishings and hats, 24 W Chi
" Ted H, " u	Sloman Herbert L , 63 N Hudson,
Sherwood Chas A , shoe repairing, 57 W Chi, summer res 758 W Chicago, residence 12 Taylor	" Mrs Mildred H, " [merchant
" Mrs Emma G, " s	" Rachel Ann, " s
" Mrs Harriet, S P S, cook	" Mrs Minnie L, 379 E Chi, w
Showalter Don W, 279 Marshall,	" Margaret, " nurse
" Mrs Nellie M, " [well driver	Smalley Mrs Ida G, 48 Division, w
" Alice, " u	Smiley Mrs Nora, 37 E Montgomery
" Earl, 17 Tibbits, Ti	Smith Wm P , supt M T Shaw Inc, residence 199 E Washington
" Mrs Emma P, " u	" Mrs Kathryn, " "
Shumaker Mrs Jennie, 81 E Montg, w	" Betty Jane, " u
" Pearl, 198 Morse, H	" Janet, " u
Shuman Fred, 140 Wright, blacksmith	" Grant L, 156 Cutter, cigarmkr
" Mrs Edith, " s	" Mrs Mary E, " "
" Rosie, " s	" Harland G, " "
" Freddie, " s	" Fred W, 95 N Fremont, tr
" Freda, " s	" Mrs E Evelyn, " "
" Walter, " s	" Elsie M, " s
" Dorris, " u	" Chas Leon, " s
" Thelma, " u	" Paul F, 94 E Pearl
Shultz Loren E, N Y C telegraph op, 234 Division	" Mrs Anna E, " "
" Mrs Alice L, " u	" Noil, 181 Jackson, F
" Earl R, " u	" Mrs Ofa, " "
Shurtz Fred A, 267 W Chicago, farmer	" Ora E, 27 E Pearl, c t
" Mrs Rachel E, " s	" Mrs Blanche, " "
" Albert L, " s	" Arthur, " salesman
Sibley Bertrand F, 144 E Wash, teacher	" Raymond, " private sec
" Mrs Esther M, " u	" Elizabeth, " s
" Bertrand F Jr, " u	

Smith Clarence C, 334 Marshall.	c 1	Smith Mrs June, 40 E Montgomery	
" Mrs Bessie, "	"	" Madeline, "	s
" Clarence C Jr, "	s	" Llewellyn E, 283 S Jeff,	P
" Gerald J, "	u	" Mrs Hannah, 33 W Wash,	
" Donald, 15 Park St, mason		" "	roomers
" Mrs Goldie, "	"	" Timothy E, 272 Marshall,	
" Doris A, "	s	" Mrs Sarah, "	[postman
" Jeanette, "	u	" Eugene L, 30 Jackson, rural	
" Donna Rose, "	u	" Mrs Selma M, "	[postman
" Chas H, 158 Walnut, emp		" Margaret N, "	s
" Mrs Ethel L, " [Pollock		" Fern G, "	u
" Marlin A, " emp Reporter		" Leona Jane, "	u
" Rolland M, "	s	" Fred A, 111 Marshall, postman	
" Mrs Effie, 45 Cutter,	w	" Mrs Addie, "	
" Edith, "	"	" Geo E, 112 W State, wirechief	
" Mrs Estella, 89 S Jefferson, w		" Mrs Mae E, "	
" Mrs Emma, 36 W Pierce,		" Lois J, "	s
" "	clerk, w	" Liah M, "	u
" Mrs Ann, 165 W Chicago, w		" Maggie, 26 W Alden, dom	
" Mrs Caroline (aged 94),		" Margaret, 55 Pierson, stenog	
" "	90 S Monroe, w	" Joseph G, 154 Henry, lab	
" Mrs Ella B, 90 E Chicago, w		" Myron F, 192 S Jefferson, P	
" Mrs Jessie, 109 E Wash, Sh, w		" Mrs May Belle, "	
" Vesta, "	s	" Wm J H, Arlington Hotel,	
" Forest, 165 S Clay, F		" reporter, Daily Reporter	
" Mrs Flora, "	w	" Arthur B, 190 Wat, farmer	
" Phebe, 25 N Fremont		" Mrs Ella M, "	

Sixty Thousand Pairs



RETAILS
AT \$5.00

To meet the demand of men for this one style in our "TRADE BUILDER" Line, we made Sixty Thousand Pairs during the year 1927.

Made from a plump weight genuine Black Kid Leather, on a super fitting Combination Last in three widths, sizes 5 to 15.

M. T. SHAW INC.

COLDWATER, - - MICHIGAN

Smith Timothy M. , 99 Hull, real estate		Snyder Geo L. , propr Snyder's Bakeries, 44 E Chicago, phone 190, and 71 W Chicago, phone 40, finest baked goods of every kind, residence 70 Hull
" Mrs Ida K., "		" Mrs Bessie E., "
" Glen D., 21 Perkins, Ce		" Richard V., " s
" Mrs Lula, "		" James K., " s
" Donald C., " Hi		" Kathryne Rose, " s
" Alfred H., " s		" Harriet L., " s
" Arthur R., " s		" Mary Ellen, " u
" John, 330 W Chicago, r		" Jay J., 95 E Montg, janitor
" C. J., 24 Perkins, lab		" Mrs Ida E., "
" Willis D., 39 Cutter, Ti		" Lenora L., " s
" Mrs Lucille M., 8 Conover		" Mrs L. Belle, 221 N Clay
" Marguerite L., " s		" Frances M., 165 W Chicago
" Tea May, " u		" Henry, 201 N Clay, r
" Robert W., " u		" Leona, " teacher
" Rolene, " u		" Harvey, 260 N Hudson
" Mary, " u		" Mrs Johanna, "
" Marion, " u		Soldatt Joseph, 80 E Montgomery, lab
" Ervin H., 208 Grand, oil truck		" Mrs Annie, "
" Mrs Delsie, "		Sontag Margaret, 63 N Hudson
" Walter, 155 Cutter, lab		Sorter David H., 263 E Washington, r
" Mrs Zenna, "		" Mrs Louise, "
" Alma, " u		" Mrs Ella M., 159 S Clay, w
" Delmar, " u		" Harlow, 139 Waterman, r
" Baby, " u		" Mrs Lydin, "
" R D., 65 N Jefferson, tr		Sousley Paul, 156 Waterman, oil sta
" Mrs Leola, "		" Mrs Gliema, " [attendant
" Geo., 132 Elm, electrician		" Phyllis Joan, " u
" Mrs Susie, "		South Alva, 71 Harrison, ph emp
" Wendell, " s		" Mrs Anna E., "
" Caroline, " s		" Juanita, "
" Robert E., 39 Cutter, mason		Southern Michigan Nat'l Bank , corner Chicago and Monroe, LeRoy Palmer president, R E Clarke vice pres, N G Kohl cashier, H E Leos asst cashier
" Mrs Nancy, "		Southern Michigan Grocer Co. , 17-19 N Hanchett, phone 502
" Harold T., "		Southern Michigan Oil Co. , 19 S Hanchett, White Star oils and products, Earl Ryan secretary-manager
" Mrs Marjorie, "		Southworth John B. , auto repairing, acetylene welding, 104 W Chicago, phone 507, residence 44 Henry
" Orson J., 101 Hull, F		" Mrs Ada L., "
" Mrs Lula, "		" Floyd E., 25 N Monroe, r
" Myrta Irene, " s		Sowle Hazel, 170 S Clay
" Mabel, 62 Smith		
Smoker Stephen, 21 Lally, Ti		
" Mrs Rose, "		
Smullen J. Agnes, 183 Morse, retoucher		
" Myrtle M., " bk		
" James B., " lab		
" Mrs Evelyn C., " u		
" Eleanor M., " u		
Snyder Howard K. , assistant cashier Branch County Savings Bank, residence 226 E Pearl		
" Mrs Lucile, " s		
" Mary E., " s		
" Howard Jr., " u		
" Robert Clayton, " u		
" Hugh L., 84 Peckham, plumber		
" Clifton R., 139 E Park Ave, P		
" Mrs Rosa, " u		
" Lawrence, " u		

CALL HANK for Radio Service

Snyder's Bakeries

44 East Chicago Street

71 West Chicago Street

THE HOME OF
HOME MADE and
GOOD TASTE BREAD



A Full Line of Pastries, Cakes,
Rolls and Cookies

SPECIAL ORDERS GIVEN PROMPT ATTENTION

PHONE 160
EAST END

PHONE 40
WEST END

Spade Clark H., 254 Division, F	Stag Cafe, 51 W Chicago, short orders for gents only, billiards in connection, O F Bernholtz propr, phone 340
" Mrs Margaret E, 147 W Chi, w	Stahl Mrs Oia, 262 N Hudson, w
" Wayne M, " es	" Henry, 97 Pierson, r
Sparks Edgar, specialist in care and cleaning of cisterns and furnaces, 69 Pelton Ave, ph 294-W	" Chester, S P S, lab
" Mrs Emma C, "	" Mrs Frances, S P S, nurse
Speaker Daniel B, real estate and buyer of all kinds of live stock, phone 533-M or 535-R, residence 21 Church	" Mae, S P S, cook
" Mrs Ida, "	Stall Frank, 35 N Monroe, lab
" Fred B, 27 Church, mechanic	" Mrs Nellie, "
" Mrs Wealtha, "	" Dallas, " s
" Fred B Jr, " s	Stalhood Wilson C, 100 Walnut, "
" Rachel Ann, " s	" Mrs Grace L, " [abattoir
Speer Robert C, 471 Marshall, r	" Rex, " abattoir
" Mrs Hattie E, "	" Faye, "
Spencer Chas W, 67 W Chicago, lab	" Myrtle, " HI
" Mrs Eurette E, 95 S Jeff, w	" Georgia, " s
Sperbeck Geo, N Mich Ave, bricklayer	" Margaret, " s
" Mrs Carrie, "	" Roy, " s
" Leo, " lab	" Anita, " s
" Iva Belle, " s	" Ray, " u
" Roy H, Van's Ave, lab	" Ralph Wm, " u
" Mrs Sadies, "	Stahlnecker John, 480 W Chicago, r
" Lloyd, " u	" Mrs Jennie C, "
" Stanley R, " u	Staley Bradley, 19 Jay, Ly
" Wm, 58 Rose, lab	" Mrs Nina, " "
" Walter, " lab	" Max, " Ly
" Mabel, " s	" Mark, " "
Spitz Arthur, 229 E Washington	" Marshall, " P
Stahowiak Marie, 34 Cutter, s	" Hazel, " s
Spofford Byron S, pres Branch Co Savings Bank, res 92 Grand	" Wilbur, " u
" Mrs Elizabeth G, "	" William, 21 Lawton, H
" Ellatheda, " teacher	Standard Oil Co, 200 S Clay, office phone 480, O J Klee, agent
Spooner Mrs Sarah F, 25 Whitten, w	Standard Garage, 11 S Hudson, phone 164, T H Ball propr
Sprague H Max, 406 E Chi, S M Oil Co	Standard Plumbing Shop, see Jerry Manzer
" Mrs Marjorie B, "	Stansell Irving L, prosecuting attorney, Clarke Block, phone 16, residence 33 N Monroe
" Albert John, " u	" Mrs Iva L, "
" Alice Marjorie, " u	" William T, 28 N Monroe,
" Mrs Martha E, 17 Morse, hair weaving, w	" Mrs Jessie M, " [ins agt
Springer Louise, S P S, matron	" Harry T, " salesman
Squires Evalyn F, 125 Harrison, teacher	" A LaVerne, 134 Grand,
" Anna B, " S P S	" Mrs Lelia, " [postman
Staffeldt Mrs Eurannah, 33 N Jeff	" Robert A, " u
" Rachel C, " s	" Carl Taylor, " u
" Mrs Caroline, 221 Division, w	Stanton Edward P, pastor St Charles Catholic Church, phone 279, residence 78 Harrison
" William A, "	" Mrs Mary, " w
Stafford Mrs Etta L, 123 Morse, w	
" Thomas, " c t	

Buy those Curtains at Woodward & Sons'

Get Rubber Stamps at Bailey's Printing Office

Star Market , 5 W Chicago,	Steffey E Loren, 76 N Hanchett
(see p 184) E J Newman mgr	" Mrs Anna, "
Starr Georgiana L, 65 E Chicago	" Wayne, " s
" Ed, 24 Perkins, P	" Jas R, 137 Harrison
State Public School , for dependent	" Mrs Lena, "
and neglected children, East	" Geraldine, " stenog
State St, C F Ramsey supt	" Howard L, " printer
Stauder Mrs Lucinda R, 18 Elizabeth, w	" Calvin, " lab
StClair Mrs Luella, 64 Jackson, clerk, w	" Mrs Clarissa, 74 Peckham, w
" Mabel K, " bk	Stepper John G, 70 S Monroe,
" John N, 63 S Jefferson, clerk	(aged 83), r
" Mrs Hazel I, "	Sterling Eugene, 21 W Alden, lab
" Kathrynne Edith, " s	" Mrs Alma E, " agt
" Lorene I, " s	Stetler Raymond, 133 Waterman, s
Stearns Ada, 31 Morse, teacher	Stevens Claude A, 144 Walnut, Co
Steele Mrs Matilda, 19 Williams, w	" Mrs Byrd, "
" Kathren, "	" Frances, " s
Steffaniak James, 161 Walnut, miller	" Horace, 132 Elm, lab
" Mrs Agnes, "	" Wm A, rural mail carrier,
" John, "	residence 128 E Pearl
" Rose C, " teacher	" William D, " c s
" Paul J, " F	" Donald A, " s
" Helen D, " stenog	Steward F A, 106 Perkins, porter
Steffey A Jay, 119 Harrison, clerk	" Ernest R, 35 Wright, lab
" Mrs Lottie, "	" Mrs Birdie, "
" Maurice, " R	" Lawrence R, " au
" Mrs Maurice, "	Stewart Dr Fred W , physician, 18 N
" Robert J, " s	Monroe, phone 188,
" Richard E, " u	residence 266 Marshall
	" Mrs Minnie, " "

F. W. STEWART, M. D.

RECTAL ORIFICIAL DISEASES
PILES, FISTULAE, FISSURES, ETC. . . .

Office Phone 188 - 18 N. Monroe St.

Coldwater, Michigan

Stewart George, 97 S Hudson, r	Strong Berton A. , 101 Taylor, r
" Mrs Sophronia, "	" Mrs Hester, "
" Clarence, " carpenter	" Samuel D. 57 Hull, pres F
" Waive, 335 Marshall fac	" Mrs Ella, "
" Mrs Hazel, "	" Margaret, "
" Clifton, " s	" C Bruce, 211 W Pearl, vice pr F
" Bertha, 142 Hull	" Mrs Grace E. "
Stickel Geo H. 21 Church, P	" Jerry Duncan, " s
Stockdale Mrs Jennie, 154 Harrison, w	" Jeanne Gould, " s
" Bert E. 112 Peckham, Ry	" Keith McDonald, " u
" Mrs Annie, " Ly	" Roswell B. 251 Marshall vice
" Wayne, " carp	" Mrs Marie, " [pres F
Stokes Mrs Anna M. 172 Jackson, w	" Betty Jane, " s
" Mrs Anna S. 101 Walnut, w	" Douglas J. " s
" Chas F. " s	" Ralph W. 130 E Chi. sec-
" Kathryn, " s	" Mrs Margaret L. " [treas F
Stone Joe. 68 W Pearl, mason	" Duncan Leonard, " u
" Mrs Ada, 60 S Monroe	" Mrs Cora M. 350 W Chicago
Stoughton Mrs Mary C. 127 Morse, w	" Kenneth, " lab
Stout Edward, 174 Grand, tr	" Opal, 33 W Montgomery, s
" Mrs Cora, "	" Isaac W. 53 S Clay, c t F
" James Earl, " u	" Mrs Clara B. "
Stover Samuel K. plant supt Tele-	" Wilma B. " stenog F
phone Co. res 173 E Chi	" Oliver W. " s
" Mrs Margaret, "	Stukey Menno E. 30 W Pierce, road
Stowe Roy J. 32 Abbott, au	" Mrs Blanch, " [contractor
" Mrs Frances, "	" Margaret, " teacher
" Donald, " ph emp	" Lyle, " road work
" Edna, " s	" Lowell, " road work
" Royal, " s	" Harold, " s
" Eamie, " s	Stygles Mabel L. 256 S Jefferson
" Ellen Mary, " u	Style Hat and Novelty Shop. 18 W
" Della, 256 Division	Chicago, phone 316-J, Mrs Iva
" Lattie L. "	Peightel, Erdine Peightel
Stowell Mrs Grace, 114 S Monroe, clerk	Sugar Bowl. 33 W Chicago, phone
Staw Benjamin E. 70 W Alden, r	330, Kavalaris Bros props
" Mrs Ella M. "	Sullivan James, 100 Division, Ry
" Garry L. emp Water Works,	" Paul, " c t
residence 44 River	" Mary, 15 Henry, emp S P S
" Mrs Martha M. "	" John, "
" Clayton L. " s	" Mary A. 55 Pierson
" Florence, " s	" Agnes, " ironer S P S
" Paul, " u	" Dan, Arlington, yard man
Strang Geo Everett, 94 N Sprague, Hol-	Sumner Mrs Lizzie, 123 Walnut, w
" Mrs Ellen, " [land Furnace	" Charles A. " TI
" Doris A. " s	" Mrs Viola, " u
" Rolland E. " s	" Alice May, " u
" Donna B. " u	Sun & Star, 22 W Pearl, job printing
" Russell H. " u	in connection, J S Evans edi-
" Mrs Julia A. 157 Grand, w	tor and publisher
Stroeter Almon J. 227 Church, lab	Sunday Marshall, 108 N Fremont, lab
" Kenneth R. " s	" Mrs Alpha L. "
Strickland Mrs Ada, 165 W Chicago, w	" Louisa, " s
Stroh Mrs Alta L. 34 N Hudson, w	" Darl S. " s
	" E Arlene, " s

Patronize Directory Advertisers.

Sutherland Mrs Olga L. , phone 423-M, residence 60 Jackson	Swan Howard K., 400 E. Chi., printer
Sutter Fred, 43 Perkins, r	" Mrs Bessie, " "
Sutton Hiram W., 105 Perkins, lab	" John E., " "
" Mrs Lodema, " "	" Frank L., 246 N Hudson, carp
" Robert A., " Sh	" Edith, " HI
" Ford, 176 Walnut, F	Swantek Frank, 431 Walnut, P
" Mrs Arlene, " "	" Mrs Agnes, " "
" Corydon D., 28 N Monroe, r	" Louise, " S
Swaffield Mrs Eliza A., 129 E Pearl, w	" Alice Irene, " G
Swain James , real estate and insurance, Farmers' Mutual Bldg, phone 80, res 396 E Chicago	Sweeney Patrick H. , see-treasurer Wolverine Portland Cement Co, residence 431 N Clay
" T Elwood, " merchant	" Mrs Mary C., " "
" S Allen, " C S	Swartz Iva May, 132 Perkins, S
" J Russell, " "	Sweet & Morgan , bicycles and sporting goods, 76 W Chicago, phone 119-J, William J Sweet, M F Morgan
" Mrs Jessie, " "	Sweet William J., 118 N Clay, bicycles
" Fred A., 263 Marshall, ong'or	" Mrs Carrie M., " "
" Hazel Marie, " S	" William H., " bank clerk
" John, 109 N Jeff, sub-mall	" Madelyn J., " S
" Mrs Lillian, " carrier	" Ramona C., " S
" Edwin, 93 E Alden, clerk	" Mrs Lydia, 54 S Monroe
" Mrs Daisy, " "	" Mrs Helen B., 125 E Wash, w
" Edwin Jr., " G	" Harry, 204 W Pearl, tr
" Mrs Ella, 18 W Pearl, w	" Mrs Joyce, " "
" Mrs Anna, " milliner, w	" Harriet Olene, " G
" Paul, 150 S Jefferson, abattoir	
" Mrs Hazel, " "	

SWEET & MORGAN

76 West Chicago St., Coldwater, Mich.

Spartan  Stewart-Warner Radios
Bicycles and Repairing

Branch County Agents Johnson Outboard Motors

ACETYLENE WELDING, RADIATOR REPAIRING

A Large Assortment of Fishing Tackle
A Complete Stock of Popular Priced Pocket Knives

GUNS AND AMMUNITION

Flash Lights and Batteries of All Kinds
Bicycle Tires and Sundries

Locks Repaired - Keys Made and Fitted

Phone 119-J

Baby Carriage Tires Put On

Phone 119-J

Swift Rial W., E Garfield, emp Legg	Taschner Fred G, barber (Benjamin & Taschner), 11 S Monroe,
" Mrs Mary, "	residence 386 Grand
Swihart Roy, 322 W Pearl, P	" Mrs Rlossom, "
" Mrs Pearl, "	" Richard H, " c s
" Richard, "	" Phillip J, " s
" Charles A., 24 Perkins, P	Tatroe Mrs Amelia, 165 W Chicago, w
Swits Hazen J., 162 Walnut, clerk	Taylor Herbert E. , propr The Maples,
" Mrs Gladys O, "	corner State and Grand
Symons John T. , principal high school,	" Mrs Minnie Wells, " nurse
phone 607-M, res 121 E Wash	" Wm H., 293 W Pearl Ry
" Mrs Florence, "	" Mrs Ethel, "
" John E., " s	" Melvin, " s
" Richard L., " u	" Eldred, " s
" Donald LeRoy, " u	" Wendell, " s
	" Chas H., 338 E Chi, farmer
	" Mrs Ina, "
	" Mrs Minnie M., 152 N Jeff, w
	" Harry R., 429 S Clay, F
	" Mrs Linnie, "
	" Bernice, " u
	" Mrs Helen M., 86 W Wash, w
	" Mrs A D., 185 W Chicago, w
	" Ivalda D., 17 Perkins, P
	" Mrs Ella R., "

T

Tappen John W., 366 E Chicago, carp	
" Mrs Gertrude, "	
Tappenden Morris E., 77 Waterman, u	
" Mrs Elspeth, "	
" Morris R., " u	
" Ruth Marie, " u	
Tarr William J., 272 Marshall, s	

Buy those Curtains at Woodward & Sons'

Get Rubber Stamps at Bailey's Printing Office

MEAT AT THE STAR MARKET

NO. 5 WEST CHICAGO ST.

For

CHOICEST
CUTS

**BEEF
PORK
LAMB
VEAL**

LOWEST
PRICES

The Only Exclusive Meat Market in the City

Full Line of Cured Meats

F. H. LAWLER
Propr

Phone 24

E. J. NEWMAN
Mgr

Taylor Harry L.	Buick Garage, (Warner Buick Co), residence 310 E Chicago.	Taylor Irvin R.	93 Henry,	lab
" Mrs Maude E.	" "	" Mrs Mabel A.	" "	"
" Percy B.	" "	" Rosetta E.	" "	s
" Wm F, 110 E Pearl, cigarmkr	" "	" Paul F.	" "	s
" Mrs Nellie K.	" "	" Annabelle.	" "	s
" Edward (Wat), 66 Wat, lab	" "	Tenehout John, W Garfield Ave, farmer	" "	"
" Mrs Mary M.	" "	" Mrs Grace,	" "	"
" Cash C, 145 Marshall, farmer	" "	" Loin,	" "	"
" Mrs Jennie,	" "	" Stephen M, 197 Harrison,	" "	r
" Bessie,	" "	" Elmer M, 126 Perkins,	" "	F
" Mrs Evelyn, 230 E Wash	" "	" Mrs Ella H,	" "	"
" Cathrine E.	" "	Tend Mrs Esther B, 97 E Park Ave	" "	"
" Thomas, H Wright, lab	" "	" Edwin O.	" "	lab
" Mrs Suty.	" "	" Myrtle L.	" "	"
" Ralph.	" "	" Robert,	" "	"
" Herbert G, W Garfield Ave, P	" "	" Dennis C,	" "	U S Army
" Mrs Edith.	" "	" Ralph O.	" "	P
" Daisy,	" "	" Edna B.	" "	Hi
" George,	" "	" Fred M.	" "	"
" Jack,	" "	Teller Bert H.	barber, 12 S Monroe,	"
" Roy R, 12 S Clay, mgr	" "	agt Citizens' Mutual Fire Ins	Co, high class tailoring 822 70	"
" Mrs Mary,	" "	and up, res 151 E Dowd	" "	"
" Herbert, 66 S Monroe,	" "	" Mrs Ella,	" "	"
		" Cora, 110 Waterman	" "	"

Patronize Directory Advertisers.

WARNER-BUICK CO.

B. R. WARNER

H. L. TAYLOR

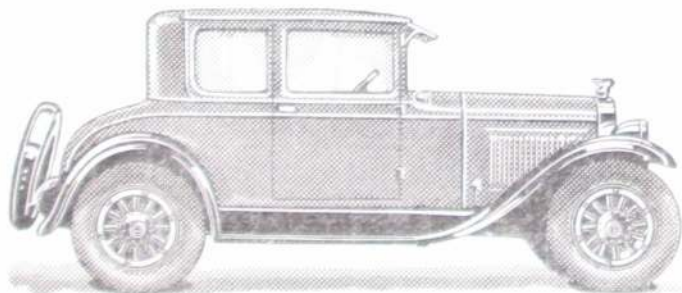
When Better Automobiles are Built, **BUICK** Will Build Them

And When Better Service is Given, Warner-Buick Will Give It

13-27 South Hanchett Street

::

Phones 64 and 399

Teller Arthur E. , painter and paper hanger, res 258 Grand	Thompson John R. , president Coldwater National Bank, residence 189 N Hudson
" Mrs Lydia A., "	" Mrs Ruth V., "
" Wilford D., " lab	" John R. Jr., " s
" Arthur L., " s	" William A., 98 N Hanchett, Ce
Terpening Mrs Sarah A., 230 S Jeff, w	" Mrs Rose M., " agent
" Edna E., " teacher	" Justine Y., " s
Thayer Mrs Margaret, W State St	" Charles, 162 S Clay, lab
" Kenneth, 441 E Chicago, tr	" Louis R., 166 N Clay, F
" Mrs Mabel, "	" Mrs Lena, "
" Richard Earl, " u	" Mrs Mary J., 36 W Pierce, w
Thomas James A. , optometrist, over S M Bank, phone 168	" Charles D., 223 Division, r
residence 300 E Chicago	" Charles R., 204 S Jefferson, r
" Mrs Alice S., "	" Mrs Mary V., "
" John E., " s	" Frank L., 137 Wat, painter
" James S., " u	" Mrs Mary, "
" Gideon S., 311 Marshall, r	" George L., " s
" Mrs Louella M., "	Thompson Julian F. , mgr Holden's Store, res 147 Church
" Russel, 144 Walnut, tr	" Mrs Bessie A., "
" Mrs Lucile, "	" Thelma B., " s
" Jane E., " u	" Carlton, 20 Mill, P
Thoms James E., production mgr Pratt Mfg Co, res 40 E Pierce	" Mrs Crystal, "
" Mrs Kathleen, "	" Clyde Edward, " u
" Georgiana, " s	" Mrs L Etta, 263 W Pearl, w
	" Minnie, 66 Smith, s

JAMES A. THOMAS

OPTOMETRIST

EYES EXAMINED

GLASSES FITTED

Southern Michigan Bank Building

Phone 168

Thompson Fred A, 199 Grand, Coldwater	Timerson Mrs Josephine, 138 N Jeff, w
" Mrs Amber, " [Dairy	Tinkham Earl, Coldwater Hatchery,
" Charles A, " lab	day old chicks a specialty,
" Fred H, concrete contractor,	also custom hatching, phone
residence 154 E Washington	730-W, res 310 Grand
" Mrs Pearl, "	" Mrs Lora, "
Thomson Rev Chas K, rector St	" Mrs Cynthia, 21 N Hudson, w
Mark's Episcopal Church,	Titte Harry, 53 N Hudson, Ce
phone 335, res 28 N Jeff	" Mrs Ella, " teacher
" Mrs Marlam E, "	Titus Thurlow, iron founder, 66-76
" Virginia E, " s	Clark St, special castings
" Kenneth B, " s	promptly made,
" Marlam E, " s	residence 129 Marshall
" Janet A, " u	" Mrs Claribel, "
Thornton Mrs Lydia, 6 Chicago Ave, w	" Lucius C, " Tl
Tift Mrs Myra E, 21 W Montg, w	" Walter R, 69 Elm, Tl
" Flossie, 183 N Fremont, stenog	" Mrs Jennie E, "
" Levi, 59 Jackson, janitor	" Howard W, " s
" Mrs Addie, " clerk	Todd John L, general real estate and
" Ollie, " clerk	loans; phone 467-R,
Tilden Chester A, 98 Morse, tr	residence 184 S Clay
" Mrs Anna C, "	" Mrs Anna, "
Tillotson Albert, 45 Pierson	" William H, " r
" Mrs Ethel, " P	" Mrs Beatrice, 108 S Monroe, Ry
" John C, " u	
Tilton Mrs Mary A, 45 E Wash, w	CALL HANK for Battery Service

OUR GUARANTEE

This Bank continually carries the responsibility of maintaining a reputation for safety which has been acquired in 62 years of continuous, faithful service rendered to the people of this community.

You will find that it measures up to your standard of what a good bank should be, and we invite your business upon that basis.

COLDWATER NATIONAL BANK

Todes Wm. , 98 S Clay, manager Hi	Treat S I & Son , hides, pelts, raw furs, junk, slaughterers and renderers of tallow & grease, 20-24 S Hudson, S I & F W Treat
" Mrs Mollie, "	" Mrs Dora, " [buyer
" Helen, " s	" Samuel I, " hide buyer
" Blanche, " s	Treat Auto Parts Co. , auto wreckers, new and used parts, tires and accessories, glass work, vulcanizing, trimming, 26-28 S Hudson, phone 306, F Leslie Treat mgr
Tomlinson Mrs Mary S, 169 Hull, w	Treat F Leslie, 17 N Jeff, salesman
Tompkins Mrs Irene C, 39 W Montg, w	" Mrs Marjorie M, "
" Theda H., 58 E Pearl, clerk	" Webster, " s
" Carl, 96 Bennett, P	" Martha Ann, " u
" Herbert J, " P	" Mrs Ann W, 55 N Hudson, w
" Mrs Delnora, "	" Wm E, W Garfield Ave,
" Lloyd B, " c s	" Mrs Julia E, " [farmer
" J Carl, " s	" Vern L, 16 W Pearl, truckman
" Bernice, " s	" Mrs Katharine S, "
" Roy, S P S, plumber	" Samuel L, 35 E Pearl, bk
" Jay L, 180 Church, lub	" Mrs Marita, "
" Mrs Lena, "	Treichel Emma L , asst treas M T Shaw Inc, res 20 Park Place
" Dolores M, " u	
Totman Frank L, 175 E Wash, painter	
" Mrs Eva, " cashier	
Tracy Mrs Minnie B, 31 N Jefferson, w	
" Dennis, 35 N Clay, Co	
" Mrs Etta, "	
" John W, " lub	
" Helen M, " clerk	
Travis Kathryn L, 45 N Hancock, s	
Travercher Pauline, 53 E Chicago, dom	

Largest Wreckers of Automobiles in Michigan

Treat Auto Parts Co.

Parts For All Cars

Vulcanizing Body Glass Work Trimming
Tires and Accessories

WE CAN SAVE YOU MONEY

PHONE 306

26-28 South Hudson Street, Coldwater, Mich.

The Tribolet Co. , 5 and 10c store, 15 W Chicago, household goods and novelties	Tuekey Arthur R., 242 W Pearl, R
Tribolet Department Store. , 39 W Chicago, Ernest Brandt mgr	" Mrs Sarah, " S
Tribolet Adolph J., 12 W Alden, merchant	" Alice, " S
" Harold A., " merchant	" Frances, " S
" Mrs Belle, " merchant	" Judson, " R
Tripp Romayne B., 253 E Wash, Ry	Tuers William C., 45 Sherman, R
Trisket Coy., 90 W Montg, salesman	Tupper & Watson. agricultural implements, silos, gasoline engines, wagons, harnesses, tractors, etc, 107-109 W 4th, Solon E Tupper, R Howard Watson, phone 87
" Mrs Laura, " S	Tupper Solon E. agricultural implements: etc, (Tupper & Watson), res 123 N Jefferson
" Coy Jr., " S	" Mrs Mary E., " S
" Juliet, 185 W Chicago	" Ruth V., " S
Trotter Eleanor E., 18 Clarke Ave, S	Turner Geo C., 71 E Pearl, S M Gro Co
Trubey Dr Geo W., 35 N Jeff, cot	" Mrs Nina S., "
" Mrs Charlotte, " "	" Gilbert C., "
" Charles W., " "	Turner Zachary T. Dick, barber, 24 N Clay, res 140 W Chicago
Truesdell Mrs Rebecca, 90 Division, w	" Mrs Sophronia W., "
" Mrs Mary E., 64 E Pearl	" Nyle, "
" Jessie G., " teacher	" Ralph O., " sign painter
Tucker Mrs Iva, 34 Smith	
" Raymond, " S	
Tuekey Frank B., 224 S Jefferson, carp	
" Mrs M Isabelle, " guitar instructor	
" Phebe L., 31 Sherman,	

NIAGARA

BLUE RIBBON

WALL PAPER

5 Cents a Roll and Up

RICHARDSON 5 YEAR GUARANTEED HOUSE PAINTS
\$2.49 a Gallon

TRIBOLET DEPARTMENT STORE

Phone 126

COLDWATER, MICH.

Twichell B H, 238 Marshall, road
 " Mrs Pearl H, " [contractor
 " Eleanor Jane, " s
 " Olen, 272 Marshall, stone
 " Mrs Verlia, " [cutter
 " Shirley, " u

Twomley Francis M, agent Togstead
 Pure Food Goods, orders by
 phone promptly delivered, ph
 688-R, residence 241 Perkins
 " Mrs Elsie, "

Tyler Alphonso, deputy sheriff,
 244 West Chicago
 " Mrs Amanda M, "
 " Hugh A, " c t
 " Mrs Flora N, "
 " Alphonso, " s
 " Jane L, " s
 " Hugh H, " u
 " Mrs S E, 244 E Wash, w
 " Grace, " teacher
 " Morgan L, 184 E Pearl, farmer
 " Carl, 33 W Wash, emp Gas Co
 " Jessie, 76 Marshall, teacher

U

Unangst Aaron A P, (aged 94),
 214 Marshall, r
 " Mrs Amanda F, "

Union Bus Station Lunch Room, 7
 " S Hanchett, L J Fraey

United Milk Products Corporation,
 cor Bennett and Hooker Sts,
 phone 12, Ernest R Brink mgr
 Unroe Carl G, 25 S Clay, salesman
 " Mrs Winifred L, " stenog

Upson A Sidney, phone 627-J,
 residence 99 E Chicago
 " Mrs Carrie A, "

Up-To-Date Coal Co, coal, coke,
 wood and tile, 25 W Pearl,
 A J Fisk, C D Filkins
 Urban Walter, 193 E Park Ave
 " Mrs Stella, "

V

Vail Dr Geo D, dentist, S M Building,
 phone 115, res phone 771-M,
 residence 59 N Hudson
 " Mrs Josephine, "

Valentine Claude M, 243 W Chicago, F
 " Mrs Besse, "

VanAkens, florists, 63 S Monroe, ph
 36-M, greenhouses on Jay St
 near railway,
 B L and W B VanAken

VanAken Bernie L, 214 W Pearl, florist
 " Mrs Donna, "

VanAken Warner B, florist,
 residence 225 E Chicago

" Mrs Gladys, "
 " Marjory, " s
 " Warner Bryant, " s
 " Elmer Frederick, " u

VanAken Hugh M, 59 S Monroe, taxi
 service, Studebaker sales agt,
 phone 36-J, (see page 172)
 res 75 N Hudson

" Mrs Jane L, "
 " John T, " s
 " Mark J, " s
 " Mrs Anna, 111 S Monroe, w
 " Rachel, " bk
 " Esther, " office clerks

VanAkin Frank L, radiator repairs,
 16 N Hanchett, phone 296,
 residence 157 Cutter

" Mrs Lottie J, "
 " Margaret B, " s
 " Grace P, " s
 " Leonard F, " s

F. M. TWOMLEY

AGENT FOR THE

C. I. TOGSTEAD PURE FOOD PRODUCTS

Spices, Flavoring Extracts, Toilet Articles, Perfumes, Home Remedies, Toilet Soaps, etc.

ALL PHONE ORDERS PROMPTLY DELIVERED

Phone or write for Full Price List

PHONE 688-R

241 Perkins St., Coldwater

PHONE 688-R

Up-to-Date Coal Co.



We sell the very best brands of Hard and Soft Coals
to be had in the American Market



Your patronage is invited, and we promise you our
best services in every particular



Should you be in need of

Sewer Pipe

See us before purchasing

Office and Yards 25 West Pearl St.

Phone 166

VanAntwerp Rev D J. pastor Free Methodist Church, ph 371-M, residence 145 S Jefferson	Vanderhoof Chas J. 32 S Monroe, creamery butter and fresh candled eggs, phone 159-J, residence 66 S Monroe
Mrs Ada, "	
VanAntwerp Fred G. mfr Royal Vim Cigar, phone 651-J, shop and res 234 Hull	VanDusen Harry L. assistant cashier Coldwater National Bank, residence 179 Marshall
" Mrs Nettie M., "	Van Dyke Bert, 525 Grand, farmer
VanBlareum Wm H. 53 Henry, mason	Vanes Dennis R Jr. 28 South Clay
" Mrs Hazel L., "	" Mrs Estella, "
" Marjorie J., " s	" Mildred E., " s
" Clarence H., " s	" Dennis R., " r
" Nellie B., " s	Van Etta, Mrs Julia T. 165 W Chi, w
" Florence W., " s	Vanetta Marvin, 21 S Hudson, emp Treat
Vandenburg E L. 21 N Clay	" Mrs Rolene, " [auto parts
" Mrs Ethel, "	" A J., 28 Smith, lab
" Virgil E., " electrician	" Mrs Etta, "
" Clare E., " baker	" Harry, " lab
" Roy A., 81 N Fremont, emp	" Harry Jr., " s
Reporter	VanHoosear Vivian, 191 W Pearl, s
" Mrs Kittie, " compositor	Vandorstine Mrs Katharine,
Vandenburg Andrew, painter, paper-hanger and finisher, phone 548-B, res 263 Morse	" Mabel, 70 S Sprague, w stenog
" Mrs Jennie, "	" Paul, "
" Leon, " baker	Van Lopik Motor Sales Co. Fords, Lincoln, Fordson, 29-26 E Chicago, phone 94
" Hazel, " real estate	Van Lopik Andrew, 153 E Chi, autos
	" Mrs Jessie E., "
	" William P., " u

Call VanAken's Garage

Phone 36-J

The Best Service In All Branches

CALL YOUR TAXI WHERE YOU CAN GET IT 365 DAYS IN A YEAR



Over Sixty Years in Our Present Location
Stands for SERVICE

Sales Agts. for the Sturdy STUDEBAKER

VAN LOPIK MOTOR SALES

FORD

Authorized
Sales and Service



CARS, TRUCKS
AND TRACTORS

Phone 94
Coldwater
Michigan

VanNuys Arthur J. , carpenter and builder, res 209 N Clay	Visel Dorothy , 117 E Chicago, s
" Mrs Clara Ethel, "	Vogel Carl , 167 N Fremont, Standard
" Jacob H., 159 Church, r	" Mrs Helen, " [Oll
" Mrs Lucinda R., "	" Mrs Mary, " w
VanOrsdal Ira A. , 381 E Chi., farmer	" Howard, 17 Green, emp Treat
" Mrs Myrtle, " w	" Mrs, "
" Hubert J., " machinist	" Ethel, " u
" Mary E., " "	" Beulah, " u
VanPatten Roy , 22 W Wash, stock	Vogt David & Son , florists, res and greenhouses 24 Grand, junction of Marshall, David and Ernest Vogt
" Mrs Lottie, " [buyer	Vogt David , 24 Grand, florist
" Osear, S P S, barber	" Mrs Jennie S., "
VanTassel Anna E. , 23 N Jefferson	" Bertha S., " teacher
VanValkenburg Frank , 56 S Monroe, chauffeur	" Paul, " florist
VanVredenburg Benj F. , 160 N Jeff	" Ernest C, 73 Marshall, florist
" Mrs Hattie J., " "	" Mrs Mildred C., "
VanWormer Mrs Blanche , 21 E Park Ave, w	" Barbara Jean, " u
Vasil Peter , shoe repairs and shoe parlor, 26 S Monroe, residence 32 S Monroe	Volk Karl W. , 173 E Chicago, e t
" Mrs Vasilkia, " "	" Mrs Florence, " "
Vaughan Mrs Elizabeth , 105 N Jeff, w	" Anita C., " s
" Eva M., " teacher	" Karl W Jr., " s
Vermillion A J. (Jack), 157 Taylor, R	Voorhees Oliver D. , 74 Hooker, fireman
" Mrs Ruth, " "	" Mrs Carrie B., " "
Vetter Elmer N. , 142 E Pearl, Ti	Vore Russell , 200 Hull, plumber
" Mrs Isabel, " clerk	" Mrs Arveta A., " s
Vice Robt J. , 29 Abbott, au	" Treeva A., " s
" Mrs Myrtle F., " "	" John Earle, " u
" Robt J Jr., " s	" Mrs Charity, 22 Lincoln, w
Vicory Wm L. , painter and decorator, sign writing a specialty, residence 291 N Hudson	" Opat, " bk
" Mrs Cora, " "	Vosburgh Frank E. , 391 S Jeff, fac
" Fern M., " "	" Mrs Sarah C., " "
" Wm J., " Sh	" Platt, 384 S Jefferson, Ry
Vielhaber Otto , 355 Morse, P	" Mrs Elva, " "
Vincent Mrs Ella J. , 133 W Pearl, w	" Eldon J., " s
" Nettie E., 66 W Wash, clerk	" Xena, " office clerk
" Leota, 90 N Polk, s	Vossburg Frank , S P S, dom
Vinton Carl , 101 N Fremont, road	Vroman Arthur , 758 W Chicago, s
" Mrs Alice, " [contractor	" Bert W., " s
" Jack, " s	
" Ann, " s	
" Carl Jr., " s	

CALL HANK for Radio Service

W. H. SCHMEDLEN & SON

SPECIALIZE IN AUTO TRIMMING, TOP AND CURTAIN
WORK OF ALL KINDS. : : SET WAGON TIRES COLD

GOOD SERVICE

PHONE 341-J

LOW PRICES

23-25 North Hanchett St., Coldwater, Mich.



"Say it with Flowers"

When you think
of Flowers
think of

Vogt's
FLOWERS

Coldwater's
Flower Phone
73-J

We are enabled to deliver Flowers anywhere in the United States, Canada, or 'most any civilized city in the world in the time it takes a telegram or cablegram to reach that city. Satisfaction is guaranteed through our membership in the Florists' Telegraph Delivery Association.



Wade Memorial Hospital

A PRIVATE HOSPITAL.
OPEN TO ALL PHYSICIANS

Departments: Medical, Surgical, and Maternity

All private rooms furnished with the latest improved
ADJUSTABLE HOSPITAL BEDS

Latest X-Ray Equipment

VISITING HOURS. 2 to 4 and 7.30 to 9 P. M.
TELEPHONE 500

R. L. WADE, M. D.,
Superintendent

Office Hours: 2 to 4 P. M. on Mondays, Tuesdays, Thursdays
and Saturdays. Other hours by appointment only

274 East Chicago St. COLDWATER, MICHIGAN

Warner Buick Co. , proprs Buick Garage, agents Buick autos, 13-27 S Hanchett, phones 64 and 399, B R Warner, H L Taylor	Watson Joseph R. , real estate, loans and mortgages, 69 W Chicago, residence 132 Marshall
Warner Bert R, Buick Garage (Warner & Taylor), res 110 W Pearl	" Mrs Mabel, "
" Mrs Belle, "	" Alfred Milnes, " c s
" Helen, " e s	" Larkin Douglas, "
" Marian, " e s	" Joseph R Jr, " s
" Mrs Isabel, 244 S Sprague, w	" Eunice Mary, " s
" Hugh, " s	" David Milnes, " s
" Harvey, 199 Hetch, farmer	" Barbara Hope, " s
" Mrs Myrtle, "	" John S, 91 Green, emp Gas Co
" Glenn, "	" Mrs Maude, "
" Kenneth, " s	" Phyllis, " s
" Walter, 112 Henry, oil station	" Wanda, " s
" Mrs Hazel, "	" Clyde, " s
" Bertha, " s	" Eli, 185 Henry, emp Gas Co
" Helen, " s	Weage Daniel E. , general contractor, phone 311, res 35 S Sprague
" Wilbur, " s	" Mrs Myrtle, "
" Kenneth, " s	" Rex Bryant, " s
" Jay, 221 E Wash, oil station	" Mrs Ellen, 52 S Jefferson, w
" Mrs Mabel, "	" Maxwell E, " s
" Ruth, " s	" H Emery, " s
" Jay Muri, " s	" J D, " s
" Thelma A, " s	" Nancy Ann, " s
Warnock Ren, 55 N Hudson, lab	" Spencer W, 71 S Hudson,
" Mrs Clara, "	" Mrs Jessie, " [meat cutter
" Raymond, " lab	" Vernon, 51 E Wash, clerk
" Betty Lee, " s	" Mrs Doris, "
Warren John L, 71 Harrison, cigarmkr	" Lester A, 79 S Jeff, meat
" Elizabeth M, 57 Church,	" Mrs Gertrude, " [cutter
librarian	" Lester Earl, " u
Warsabo Mrs Kittie F, 157 Grand, w	" Richard Dale, " u
Waters Violet, 129 S Monroe, bk	Weage Stanley E. , attorney at law, S M Building, res 151 E Pearl
" Margaret, " bk	" Mrs Edna M, "
Watson R Howard , agricultural implements, etc (Tupper & Watson), residence 175 Grand	" Bryant M, " s
" Mrs Blanche, "	" Thomas E, " s
" Robert, 487 W Chi, farmer	" Guy E, 112 Waterman, au
" Laura, "	" Mrs Maggie M, "
" Robert H, 28 Waterman	" Elizanna M, " s
" Mrs Bernice P, "	" Chester G, " s
" Robert G, " u	" Cleo S, " s
" Peter E, 31 Harrison, Supt	" Thurston P, " s
" Mrs Lucinda, " [Gas Co	Weatherwax Fred , 39 E Park Ave, lab
" Bernice, " s	" Mildred, "
" Waunetta, " s	" Marie, " s
" Mrs Harriett, 31 Harrison, w	" Margaret, " s
" Donnie, 194 Jackson, emp	" Florence, " s
" Mrs Caroline E, " [Gas Co	Weaver Loren , 146 1/2 E Wash, lab
" Donald J, " u	" Mrs Elizabeth M, 89 E Montg, w
" Gerald Leroy, " u	" Arthur, " s
	" Dorothy, " s
	" Frances, " s
	" Paul, " s
	" Mrs Eliza, 16 Green

Webb Milton, 61 Charles, emp Legg	Wesling Herman F, 138 Walnut,
" Mrs Mildred, " teacher	" Mrs Marie E, " [engineer
Webster Wm J, 62 Daugherty, movie op	West Fred A. , 224 W Pearl, r
Welch Mrs Martha A, 127 Peckham, w	" Mrs Mary L, "
Weldin Ellison, 416 W Chicago, farmer	" B J, 242 Grand
Weller Harold E, 139 Perkins	" Mrs Ruth M, "
" Mrs Andrea, "	Westendarp Wm A, 324 E Chicago, c t
" John F, " u	" Mrs Leila H, "
" Vivian B, " s nurse	" Dorothy E, " teacher
" H Nelson, " lab	" Marjorie A, "
Wellington James, 43 Race, lab	West End Grocery , 318 W Chicago,
Wells Will F, 164 Grand, c t	F & S Sanderson
" Mrs Edna, "	Western Union Telegraph Co. , 15 S
" Herbert, 149 Harrison, Ce	Monroe, J B Seiler manager
" Mrs Lenna, "	Westlake Harry C, 198 Morse, farmer
" Ed, 22 W Wash, fac	" Mrs Laura, "
" Mrs Marie P, "	" Mabel, " s
Wendorf Mrs Louise D, 250 S Jeff, w	Whaley Mrs Charlotte M, 50 W Alden, w
Wentworth Chas D, 250 N Hudson, Bx	" Warren C, 87 Hatch, F
" Mrs Alice B, "	" Mrs Margaret, "
" Ruth, " stenog	" Betty J, " u
" Clyde A, " clerk	" Joseph W, 104 W Chicago,
" Mildred A, " s	blacksmith
Wesley Gus, 101 Waterman, lab	" Mrs Dora, emp S P S
" Mrs Hattie, "	
" Marjory Maxine, " u	

In Millinery, you will find that tasty, up-to-date touch at **WOODWARD & SONS'**

Phone 77
for the
Best Laundry

The Soft Water Laundry

Whesler Edwin, 106 E Chicago	Willbur Elmer W, 96 N Jefferson, R
" Mrs Lou, "	" Mrs Jennie L, "
" Edwin Clifford, " s	" Ruth L, " office clerk
" Charles, 113 Hooker, lab	" Lysle S, 124 W Pearl, Stand-
" Mrs Cora, "	" Mrs Vera B, " [ard Oil clerk
" J M, 19 W Pierce, carpenter	" Hazel Marie, " s
" Mrs Mabel A, "	" Eleanor L, " s
" Wayne B, " clerk	" Hobart C, " s
" Ora B, 25 W Wash, accountant	Wilecox Mrs Ida M, 18 W Pearl,
" Mrs Lulu E, "	hairdresser
" Mildred W, " milliner	" Ruel A, 22 S Jefferson, P
Whipple Ralph K, 126 Harrison, p o	" Mrs Hattie A, " Bx
" Mrs Maude B, " [elerk	" William B, 189 E Wash, r
White Star Refining Co, stations 351	" Mrs Flora T, "
W Chicago, phone 161, 231	" William O, 273 Hull, F
Grand	" Mrs Marie, " Bx
White Wm L, 168 Waterman, r	" Dorothy, " s
" Geo D, 132 Waterman, carp	" Gladys, " s
" Mrs Elizabeth A, "	" Benjamin S, 163 N Clay, r
" Mrs Matyina, 116 S Hudson, w	" Mrs Marcia J, "
Whitehead Carrie J, 44 Morse, clerk	" Helen E, 249 Morse, s
Whitney Mrs Julia A, 214 Grand, w	" Wm H, " s
Whitten Economy Shop, 29 W Chi,	" Grand, W State St
Mary E and Millie R Whitten	" Mrs Florence, "
Whitton Mary E, 75 N Hancock	Wilkinson Delbert J, 74 N Polk, painter
" Millie R, "	" Mrs Alice A, "
" James B, " c t	Williams Dr W W, physician and sur-
" Mrs Lena, " "	geon, S M building, phone 410,
" Phillip R, 117 E Chicago, c t	res phone 410,
" Mrs Mildred, " "	residence 355 E Chicago
" Wallace, " u	" Mrs Mercedes L, " "
Wickes Adolbert, 327 W Chicago, r	" Sylvester C, 32 Perkins, lab
" Mrs Ida A, " "	" Mrs Elizabeth M, " s
Widener Paul, 94 S Hudson,	" Martha, " s
deliveryman	" Mrs Martha, " w
Wieand William H, 155 E Pearl, r	" Mrs Estella, 103 N Hudson,
" Mrs Elia E, " "	milliner, w
Wiggins Mrs Nettie, 270 W Chicago, w	" Mrs Cora B, 142 E Pearl, w
Wilbur Wesley E, upholstering, fur-	" Mrs Anna G, 19 Clarke Ave, w
niture repairing and erating,	" Mrs Effie G, 3 Grand, w
12 N Monroe, phone 387-M,	" Mrs Hortense E, 174 N Clay, w
residence 144 S Clay	" Iris, " s
" Mrs Vernald R, " "	
" Lucille Ruth, " s	

Economy Dry Goods Buying
At WOODWARD & SONS

Style Hat and Novelty Shoppe

18 West Chicago St., Second Floor

Millinery, House Dresses,

Residence Phone
316-J

Stamped Patterns, Fancy Work

Williams Mrs Beth M, optometrist, Mountz Optical Shop, residence 70 N Sprague	Wilma's Shoppe , 55 W Chicago, 2nd floor, Wilma Gust propr
" Marion E, " s	Wilson Mrs Lottie, 59 Pierson, w
" Clark W, E Garfield, farmer	" Earl, " "
" Mrs Margaret S, " s	Wimer Milton W , cashier Branch County Savings Bank, residence 100 Grand
" Clark Byron, " s	" Mrs Daisy B, " "
" Idella E, " s	Wineburg's Ready-To-Wear Store , 71 W Pearl, coats, dresses, millinery, Mrs Olive Monta- gue manager
" Pearl, 24 Smith, lab	Wing Sigmund L , propr Kope Kon Farms, Kinderhook, residence 85 E Pearl
" Mrs Rosetta, " "	" Mrs Benita A, " "
" Elizabeth, " "	" Adeline, " e s
" George, " s	Winker Mrs Hazel, 139 S Jefferson
" Verol C, 22 S Polk, f	Wirley Mrs Jennie, 311 W Pearl, w
" Mrs Lela, " "	" John H, " "
" Lebell, S P S, matron	Wirt Charles H, 3 Park St
" Mildred, S P S, nurse	" Mrs Ida H, " "
" A L, S P S, supply baker	" A Winifred, " student nurse
Williamson John H, 65 S Hudson,	" James M, " s
" Mrs Rena, " [machinist	" William H, " s
" Howard, " fac	Get Rubber Stamps at Bailey's Printing Office
" Carl, " fac	
" Helen, " s	
" Genevieve, " s	
Willis Mrs Ida, 39 N Polk, w	
" Carl, 73 S Monroe, clerk	
Wilmarth Glen E, 217 E Wash, carp	
" Mrs Anna E, " "	

The Miracle Store of Coldwater

Ladies' Wearing Apparel
At Unbelievable Prices

WINEBURG'S

71 West Pearl

FACING STREET ON WHICH OPERA HOUSE IS LOCATED

Wise-Oldsmobile Co. , 46-48 E Chicago, phone 144-J, Oldsmobiles, tires, batteries, sales and service	Wixon Heath, 68 Elm, lab
	" Mrs Irene, "
Wise Clare E. , Oldsmobile sales, phone 495-R, res 54 N Monroe	Wolf Roy, 29 W Pierce, farmer
" Mrs Ada M, "	" Mrs Hazel, "
" Lester F, " s	" Winifred E, " s
" Elizabeth J, " s	" Jane M, " s
" Margaret Ann, " s	" Mrs Iva, 121 N Hudson
" Clare E Jr, " u	" John Edward, " s
Wiser David C. , 218 Hull, carpenter	" David, " s
" Mrs Lenna E, "	" Howard, " s
" Rex H, " clerk	" Mary Elizabeth, " s
" Carol L, " s	Wolfe Mrs Ethel M, 359 S Jeff, office wk
" Ola, 73 N Polk	Wolfeale Davis W, 231 Morse, engineer
Wisner Leon E (George) 62 Elm, Stand-	" Mrs Elva E, "
" Mrs Minnie, " [ard Oil	" Wava, " s
" Bernice, " s	" DeVonne, " s
" Robert, " s	" Loyal, "
" Lois, " s	" Hugh W, 99 E Allen, F
Wisson Kittie. S P S, matron	" Mrs Louise R, "
Withington Homer E. 49 Perkins,	" James Hugh, " u
" Mrs Sarah J, " [janitor	Wolverine Portland Cement Co.
" Paul, 24 Conover, P	office 5-7 So Monroe, factory southwest of city, C C Jones pres & gen'l mgr, A F Robinson vice pres, P H Sweeney sec & treas, W F Murray gen'l supt and purchasing agent, F C Mooney sales manager
" Mrs Grace, "	

Wise=Oldsmobile Co.

SALES AND SERVICE

WE ALSO SELL AND GUARANTEE

SEIBERLING ALL TREAD TIRES

AND

GLOBE BATTERIES

CALL 144-J

For Auto, Tire and Battery Service

And VULCANIZING

Service and Satisfaction at 46-48 East Chicago St.

Wolverine Archery Tackle. office and factory in Buick building	Woods John D. 71 E Pearl. au
Wood Leo R. agt Holland Furnace, (see advt on page 185) phone 530, res 45 S Sprague	" Geo. 25 Harrison, emp Gas
" Mrs Elsa L. "	" Mrs Margaret J. " [Co
" Sherman L. " s	" Dorothy Alice. " u
" Mavis, " s	" Lee, 36 Orchard, F
" Wayne, " s	" Clair, "
" Mrs Susan L. 159 Henry, w	Woodward & Sons. dry goods, women's ready-to-wear garments, millinery, carpets, curtains and rugs, 25 W Chi and 3 S Monroe,
" Robert E. 174 S Monroe, P	H P, L H & M P Woodward
Wood Glenn D. city garbage service, phone 113-M, res 16 Williams	Woodward Harry P. 166 W Pearl,
" Mrs Angie, "	" Mrs Jessie M. " [merchant
" Nell, " e s	" Elizabeth, " librarian
" Geo F. 220 E Wash, drayman	" Lella G. " art teacher
" Mrs Mabel, "	" Leslie H. 70 N Hudson,
" Luman O. 220 E Pearl, lab	" Mrs Rosamond, " [merchant
" Mrs Bernice, "	" Chas Leslie, " s
" John P. 93 Cutter, meat cutter	" Douglas Pollock, " u
" Mrs Lila B. "	" Marshall T. 78 N Hudson,
" Marie, " s	" Mrs Frances, " [merchant
" Chas E. 148 S Hudson, Tl	" Horace J. " s
" Mrs Laura, "	" John Scott, " u
" Chester, "	Warden Bert A. 311 S Joff, emp Trent
" Clifford, " s	" Mrs Willie, " s
Wood L D. groceries and meats, 67 W Chicago, phone 171, residence 190 Grand	" Leah, " s
" Mrs Vera M. "	" Jessie, " s
" Dorothy Jean, " u	" Jim, " s
" Maxine Ann, " u	" Edward, " u
" Thos L. 87 Pierson, P	" Bette, " u
" Mrs Alta M. "	Worst Wesley. filling station, tires and accessories, cor Marshall and State, phone 286-L, residence 281 Morse
" Arthur. 526 W Chi, farmer	" Mrs Marguerite, " s
" Herbert J. 38 E Pearl	" Dorothy Mae, " s
" Mrs Ona B. "	" Raymond Wesley, " u
" Arthur J. " s	" Ralph K. " u
" Roy H. " s	Worthy Marion. 55 E Wash, carp
" Eleanor E. " s	" Mrs Corn, " s
" Dr David H. 5 W Chicago, residence 316 E Chicago	" Marion Jr, " s
" Witley. 326 W Chicago,	" Bobbie, " u
" Mrs Louise, " [farmer	Wright Mrs Lydia M. 73 Grand, w
" Leon, " s	" Wayne. 83 Marshall, e t
" Leonard, " s	" Mrs Florence, " s
" Arlene, " s	" Wayne Jr, " s
Wood Mrs Louzene S. prop'r La Zene Beauty Shoppe, 59 W Chicago, residence same	" Virginia Lou, 54 E Chicago, s
" Edward, " s	Wray Arch. gen' mgr Mich Associated Telephone Co, res 231 W Pearl
" Herbert, " s	" Mrs Jane I, " s
" Eimer C. 30 Whitten, lab	" Jean W, " bk
" John. 410 S Clay, au painter	Wroblewski Mike. 22 W Pearl, lab

Get Rubber Stamps at Bailey's Printing Office

In Women's and Misses' Ready-to-Wear you will find perfect satisfaction at

Woodward & Sons'

Y			
Yapp Clarence T.	17 Church,	salesman	
" Mrs Ella A.	"	"	
Yeager George.	241 Division,		F
Yeakey John.	230 Jay,	farmer	
" Mrs Nellie,	"	"	
" Herald,	"	farmer	
" Albert,	"	lab	
" Elizabeth,	"	s	
" Dally,	"	u	
Yesh Frank S.	Chevrolet sales and service, 84-86 W Chi, phone 27, residence 134 S Monroe		
" Mrs Elizabeth,	"	"	
" Francis S.	"	u	
" Robert Alvin,	"	u	
Yockey Chas.	68 W Pearl,		F
Yocum Johnnie S.	384 N Hudson		s
Young Grace E.	109 W Pearl		
" Charles A.	190 Cutter,		Ce
" Mrs Greteude,	"		
" Leroy,	164 Waterman,		Ly
" Wm F.	198 Henry,		F
" Mrs Bertha,	"		
" Rhea E.	"		Bx
" Cyril D.	"	deliveryman	
" Max E.	"	s	
Young Fred D.	67 Charles,		F
" Mrs Edna,	"	home made candy	
" Evelyn,	"	s	
" Frederick,	"	s	
" Charles C.	"	s	
" Wm W.	26 Mill,	emp Carlisle	
" Mrs Minnie M.	"	"	
" Marvin,	"	u	
" Orlo M.	engineer S P S, residence 64 Harrison		
" Mrs Grace Floy,	"	stenog S P S	
" John K.	153 Harrison,	baker	
" Mrs Lelah H.	"	clerk	
" Mrs Ida,	"	w	
" Georgia,	24 Peekham,		Bx
" Hilda,	"	"	
" Lee,	"	S P S, fireman	
Youngs Ray,	758 W Chi,	boot livery	
" Mrs Georgia,	"	"	
" Clyde,	"	"	
" Kenneth P.	49 Charles,		
" Mrs Pearl,	"	[teamster	
" Katherine R.	"	"	s
" Carl J.	"	"	s
" Chas A.	"	"	s
" Arnold K.	"	u	
" Rosa Pearl,	"	u	
Yuhl Peter.	140 S Hudson,	emp Treat	
" Mrs Ella,	"	"	

For Economical Transportation



FRANK S. YESH

SALES AND SERVICE

WE WOULD BE GLAD TO DEMONSTRATE
A CHEVROLET FOR YOU AT ANY TIME

84-86 West Chicago St. Coldwater, Mich.

PHONE 27

HOLLAND FURNACES

Make Warm Friends

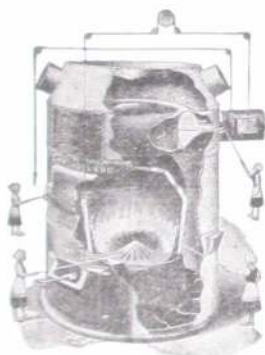

Don't overlook this vital fact: When you buy a Holland Warm Air Circulating System, you make The World's Largest Installers of Furnaces *directly* responsible to you. This responsibility covers your heating plant completely installed.

The Holland Guarantee Bond is backed by Financial Strength, Moral Character, — and Long Years of Engineering Experience

How much is it worth to YOU to know that your home is properly heated and ventilated? A good deal, surely, and yet instead of spending more money, you spend less—a lot less. It will pay you well to investigate.

HOLLAND FURNACE COMPANY.

More than 240 Standard Service Branches in the Central West alone.

L. R. WOOD,

Branch Manager, 45 South Sprague St.

Phone 530

COLDWATER, MICH.

☛ All makes of Furnaces Repaired and Put in Order. Call Phone 530. ☚

Z			
Zabonick Charles	62 Exit Drive,	Sh	Zinn Phyllis M., 43 Pelton, s
" Mrs Mary,	" "	"	" Corwin A., " u
" Charles Wm,	" "	u	" Eugene W., " u
" Adam,	" "	tr	Zirn Lewis K., 80 Jackson, H
" Mike,	" "	lab	" Mrs Laura, " "
Zebodsky Wm.	141 Jackson, emp Treat		" Leland W., 137 N Clay, H
" Mrs Mary E.,	" "	"	" Mrs Carolyn F., " "
" William S.,	" "	u	" Leland K., " u
" Nellie Louise,	" "	u	Zoeller Harry C., 57 Herbert, lab
" Albert R.,	" "	u	" Mrs Mae J., " "
" Marjory L.,	" "	u	Zongker Dallas J., 296 S Jefferson, au
Zeller Stephen,	94 E Pearl,	lab	" Mrs Lillian, " "
" Zilpha,	" "	"	" Carlyle, " s
" Mrs Mary,	18 Tibbits,	w	" Phyllis, " u
" Lewis,	" "	lab	Zuercher Christian, 88 E Chi, chauffeur
" Lewis W., 158 S Monroe,	" "	r	Zull Edgar C. , trucking of all kinds,
" Mrs Adah,	" "	"	phone 487-R, res 56 W Alden
Zerba James J., 139 S Jeff, carpenter			" Mrs Olive L., " "
" Mrs Kate,	" "	"	" Ray H., " sailor
Zimmerman Daniel, 359 S Jeff, farmer			" Verba N., " "
" Mrs Amanda,	" "	"	" Erwin L., " lab
" Mrs Lenora,	" "	w	" Erma E., " s
Zinn Carl A., 43 Pelton, clerk			" Clifford Wayne, " s
" Mrs E Marie,	" "	"	" Shirley Gene, " u
" Ramona W., " s			" H Ray, 195 N Hudson, Ce
			" Mrs Maude, " "
			Zundel John, 248 Division
			" Mrs Susie, " "

BAILEY'S PRINTING OFFICE

WE DO ALL CLASSES OF COMMERCIAL PRINTING, SUCH AS

Letter-Heads, Bill-Heads,

Statements, Envelopes,

Business Cards, Blanks

And all the "Et Ceteras,"

But our SPECIALTIES are

Wedding Work

and

Calling Cards

WE CAN PLEASE YOU

W. C. BAILEY

9 North Monroe St. PHONE 325 Coldwater, Michigan

DIRECTORY BY STREETS

ABBOTT AVE

Begins at 314 Marshall

- 20 Arnold Plas
- 21 Arno P Baker
- 22 Paul Cox
- 29 Robt J Vice
- 32 R J Stowe
- 34 Milton Schuette
- 37 James Frost
- 42 Edward Ely
- N Hudson St
- 52-70 M T Shaw Inc
- 97 Mrs John Cochran
- Morse St

ALDEN ST - EAST

Begins at 194 Marshall

- 15 Dale Emery
- 18 B W Malins
- 23 C W England
- 24 Ford Davis
- 29 Myron O Fox
- 35 E D Howe
- 36 Mrs Sarah R Keep
- N Hudson St
- 74 James Mintling
- 75 Claude Hinkley
- 76 Joseph Kornstein
- 80 Leon Richardson
- 83 Bert Davis
- 84 Arthur Pixley
- 87 A D Waller
- 90 Mrs H McCormick
- 93 Edwin Swain
- 96 Fred Allen
- 99 Hugh Wolfeale
- 100 Mrs N Hackenberger
- Morse St

ALDEN ST - WEST

Begins at 203 Marshall

- 12 Harold A Tribolet
- 13 B L Fuller
- Gerteude Holiday
- 14 Frank Martin
- 21 Eugene Sterling
- 22
- 26 Maggie Smith
- 27 LoRena Ball
- 28 Mrs Emma Fenner
- 33 Bert Ball
- 36 John Monroe
- 40 Mrs Emma Gordon
- 43 Everett Pfost
- 44 W H Kelsey
- 50 Mrs Eva Belote

- 55 Ora Bellard
- 56 Edgar C Zull
- 64 John W Hamilton
- Lloyd R Hawkins
- 67 Dan Rumsey
- 70 Benj E Straw
- Grand St

BENNETT ST

Begins at 173 E Park Ave

- City Power House
- 56-58 Milk Condensary
- 57 John Clark
- 96 H J Tompkins
- 100 Mrs Geo Harmon

BRANCH AVE

Begins at 350 Marshall

- 16 Frank A Donbrook
- Morse St

BUNGALOW DRIVE

(Fairfield Add)

- 51 Arthur J Glenwater

CHARLES ST

Begins at 84 N Polk

- 20 Fred Brayton
- 21 Stephen Frydryhoski
- 27 Mrs Lulu Fairan
- 30 Chas W Noblit
- 39 Kenneth P Youngs
- Green St
- 50 Cloies A Banker
- 56 Frank Merritt
- 61 Milton Webb
- 62 Arthur J Hunt
- 67 Fred Young
- 68 Mrs Eliza DeWater
- 71 J J Hickey
- 78 John C Kirkendall
- 81 Floyd E Lynd
- 82 Jacob H Ryder
- 84 Ryder's Cash Grocery
- 86 L R Clark
- 87 Mrs F Comstock
- 92 Mrs E Gibbons
- 124
- Munson St

CHICAGO AVE

Is the east end of Perkins St

- 2 Geo J Moog
- 6 Guy W Pousay
- Mrs Lydia Thornton

CHICAGO ST - EAST

- 11 Mrs Grace Kitchel
- 12 Public Library
- 20-26 VanLopik Motor
- Sales Co
- 23 Episcopal Church
- 27 Parish House
- 28 Rose Tire Co
- Chas Carroll res
- 30 A P Gillette
- L K Walsh res
- 33 Standard Oil Station
- 34 S M Oil Station
- Hudson St
- 42 C R Osborn
- 44 Snyder Home Bakery
- 45 Masonic Temple
- 46-48 Wise-Oldsmobile
- 53 Mrs Aldo DeCampbell
- 54 Mrs E G Hamblin
- 60 Mrs Ella B Smith
- 62 Hattie Brooks
- 65 Mrs F J Dart
- 72 J Birdsell Brown
- 75 A B Walker
- Jefferson St
- 88 Mrs C P Lape
- Mrs Nettie Pearcey
- 91 Mrs H R Saunders
- 98 O E Luedders
- Dr R G Alexander
- 99 A S Upson
- 105 E R Clarke
- 106 Ed Wheeler
- Mrs C N Legg
- 113
- 116 Dr D H Wood
- 117 Phillip R Whitten
- 124 Mrs B R Ferguson
- 130 Ralph Strong
- Morse St
- 131 L J Byers
- 134 Joseph A Carlson
- 141 H C Loveridge
- 145 N E Roby
- 153 Andrew VanLopik
- 156 W E Raymond
- Lincoln St
- 159 Robert A Kerr
- 161 H Smith Clizbe
- 170 Dr A G Holbrook
- 173 Geo H Parker
- Karl Volk, S K Storer
- 179 W Glenn Cowell
- 182 Fred W Godden
- 186 LeRoy Palmer
- Em St

- 187 Dr E F Gamble
Daugherty St
- 200 Marion E Blair
- 208 Mrs Elia Scott
Stanley Oldham
E R Reese
- 215 Mrs M G Clarke
- 216 L L Bosserman
- 218 E E Palmer
- 224 Mrs W A Lott
- 225 W B VanAken
- 226 John H Walker
- 229 W M Deury
- 234 M D Calkins
- 235 Lynn Roby
- 244 G Odis Pierce
Sprague St
- 250 C O Neil Carroll
- 274 Wade Hospital
- 275 H W Clarke
- 281 R E Clarke
- 292 Mrs M H Brown
- 290 LeRoy J Branch
- 300 Raymond Mayes
Geo Dembeck
- 310 H L Taylor
- 315 A Romm
- 324 Tom Ball
Wm A Westendarp
Wright St
- 332 W A Leworthy
- 338 Chas H Taylor
- 354 C S Church
- 355 Dr W W Williams
Rose St
- 366 James Swain
J W Tappen
- 370 George Ball
- 371 John G Coll
- 379 Mrs Minnie Sloman
- 381 Ira A VanOrsdal
- 390 Dr J A Thomas
- 395 Crist Oil Station
- 400 Howard K Swan
- 406 Mrs J A Dustman
H M Sprague
- 407 John G Keller
Van's Avenue
- 410
- 430 Harvey G Kimball
- 431 Frank Farwell
- 440
- 441 J N Harvey
- 445 Jerry Cole Oil Station
Michigan Ave
- ... V U Hungerford
- ... Fred Bidelman
- ... O G Sherburne
- CHICAGO ST—WEST**
- 1 A & P Tea Store
H & H Dry Cleaners
J D Payne
C L Keep
- 2-8 So Mich Office Bldg
Palmer & Weage
De Geo D Vail
Dr W J Blen
- 3 A Bonfiglio
1 O O F Hall
- 4 Princess Shop
Chas U Champion
Dr Geo J Heilemann
Dr S Schultz
V U Hungerford
Dr W W Williams
- 5 Star Market
Dr D H Wood
1 O O F Club Room
- 6 Oak Hall Pool Room
- 7 Wm Mitchell
Frank B Moore
Abstract Office
- 8 Rhoton 5c to \$1 Store
- 9 American Store
- 10 Kroger Store
- 11 D C Allen & Co
- 12 Walton Kemp
- 13 W H McCort
- 14 Harry Lopez
Harry Lopez res
- 15 The Tribolet Co
Dr S R Dull
- 16 Bee Hive Shoe Store
Gresley & Lockwood
- 17 Holden Store
Dr L C Hatton
Woodman Hall
F A Bidwell (rear)
W A Bruce (rear)
- 18 Martin Book Store
- 18 1/2 Style Hat & Novelty
Shoppes
- 19 Peter Lopez
Peter Lopez res
- 20-22 T A Hilton
- 20 Smith's Barber Shop
- 21 Kingsley Pharmacy
Dr E F Gamble
- 23 Woodward & Sons
- 24 Sloman & Co
E P Drobnik
- 25 S M National Bank
Jas A Thomas
Fox & Mitchell
- 26-28 E R Clarke & Co
Dr F E Eckert
Cowell & Frankhauser
Irving Stansell
S B Riker
Dr A G Holbrook
Dr N E Phelps
Monroe St
- 27 Dorrance Drug Co
F H Flandermeier
Dr G S Hadley
- 29 WhittenEconomyShop
- 30 Coldwater Nat'l Bank
Geo Aebersold
F E Knapp
H C Loveridge
- 31 Runyan Tobacco Co
- 32 Savings Bank
L J Byers
Harold Palmer
Old Bank Hall
- 33 Sugar Bowl
Maccabee Hall
- 34-36 J B Branch & Co
- 35 E G Dillon
- 37 City Restaurant
- 38 Lee Bros
- 39 Tribolet Dept Store
- 40 L A Mountz
- 40-42 N E Roby
- 42 Dr E C Gifford
- 41 C W England
- 44 O D Chapman
Dr C V Bryner
- 46 Luedders Shoe Store
Dr B W Culver
Benevolent Soc Hall
- 47 J A Long
- 48 Landsman's
Mrs H J Bassett res
- 49 T H Jacob & Co
A H Jacob res
- 50 Frank I Post
Mrs L S Wood
- 51 Stg Cafe
O F Bernholtz res
- 52 Olds & Johnson
Fortnightly Club
- 53 Nicholas Lopez
Nicholas Lopez res
- 54-56 Carroll Store
- 55 Main Cafe
Wilma's Shoppe
- 55 A W Henning
Dr W A Griffith
C A Sherwood
- 58-60 J C Penney Store
Hanchett St
- 61 Kerr Hardware Store
- 58-96 Arlington Hotel
Jacob Bauer
- 66 Recreation Club
- 67 L D Wood
- 68 Donovan Accessory
Store
- 69 People's Restaurant
Joe R Watson
Geo Adams Storage
D of H Hall
- 70-72 J B Perry Co
Thos Murphey res
- 71 Snyder's Bakery
- 71-73 Eagle Hall
- 73 H A Johnson
- 74 Ely Shoe Store
- 74 Lefler & Hogue
- 75 Bon Ami Club
- 76 Sweet & Morgan
- 78-82 Gas Co
Dr R G Alexander
- 84-88 Chevrolet Agency
- 89 New Armory
- 92 Standard Oil Station
Clay St
- 93 Coldwater
Monument Co
- 94 S M Oil Station
- 95 C A Conover
- 98-102 Ball Planing Mill

- 97 Miller & Quimby
 Homer Bunnell
 99 Geo W Adams
 Wm Jones res
 101 L. R. Green
 104 J. B. Southworth
 J. W. Whaley res
 105 L. C. Mannerow
 106-108 Harding & Son
 107-109 Tupper & Watson
 110 M. C. Buck
 111-113 Floyd R. Crow
 112-119 S. Pollock & Son
 117 Glen Myers
 Jos Mercer
 121 Chas Cornell
 127 E. J. Foster
 Jackson St
 137 Coldw. Mutual Oil Co.
 138
 140 Z. T. Turner
 141 Meale C. Burch
 146 Cash Reeves
 Old Homestead
 Pierson St
 147 Mrs F. A. Spauld
 151 Byron S. Johnson
 193 Gould Funeral Home
 Chas H. Gould res
 61 Mrs A. E. Buck
 65 Old Ladies' Home
 Walnut St
 172 E. H. Hendrick
 The Rosamond Club
 176 Nuptimer Odds
 177 Lesley A. Mountz
 Morris Mountz
 185 Mrs Andrew Kern
 188 A. J. Fiske
 189 C. C. Johnson
 190 O. J. Decker
 194 Joshua Ruch
 197 Mrs Alice F. Pogue
 203 Almen E. Cole estate
 207 T. J. Ashbaugh
 208 G. E. Kilbourn
 Chas Hall
 Jacob Clair
 213 John L. Curtis
 214 Carl Cummins
 Fremont St
 225 L. S. Daniels
 229 Edward Binkley
 235 A. R. Groves
 Ben Groves
 236 Mrs Lillian O' Mara
 A. M. Kimble
 Joseph Coscarelli
 237 Carroll L. Bogue
 243 C. M. Valentine
 244 Alphonso Tyler
 Hugh Tyler
 247 Archie W. Cole
 248 Pitt A. Burch
 Hal Johnson
 253 Herbert F. Lee
 J. S. Chandler
 256 Chas E. Randolph
 261 Ralph D. Phinney
 266 Theron Grove
 267 Fred A. Shurtz
 270 Chas J. Carlisle
 272 A. W. Henning
 275 Geo A. Burton
 C. J. Seils
 280 Clarence D. Goss
 281 Roy E. Graves
 Polk St
 292 W. C. Hurley
 293 S. M. Bowley
 Antique Shop
 298 John Marothly
 301 James R. Elliott
 306 Walter C. Cabcen
 307 Franklin School
 314 Glenn A. Fox
 318 West End Grocery
 Misses Sanderson res
 321 P. F. Warner
 324 John Hawley
 327 Adalbert Wickes
 330 Isaiah Walters
 334 Mrs C. S. McArthur
 Jay St
 340-342 Carlisle Mfg Co.
 349 Mrs Cora M. Strong
 351 W. H. Star Behning Co
 353-355 Mundy Garage
 Mill St
 354 Mrs Thos McGuire
 357 W. J. Mahaffey
 358 Mrs Edmond H. Bates
 355 J. E. Morgan
 378 Mrs Wealthy J. Barry
 Manson St
 383
 389 Fred Kohlmoergen
 394 Judson W. Bignell
 397 Mrs F. H. Johnson
 405 James L. Kimber
 416 Jesse G. Hurley
 419 Laura Hetrick
 423 Henry C. Fitts
 437 Harry H. Mead
 443 Tracy B. Morgan
 445 Mrs Lucy A. Alfred
 480 John Stahlmecker
 487 Robert Watson
 516 Mrs Emma T. Halbert
 529 W. Wood
 576
 582 Antique Shop
 590 E. E. Butters
 591
 595 Blake Severpool
 640 Doll Oil Station
 657 Doll House
 665 Benedict Doll
 694 Geo Avery
 Avery Barbecue
 Ed Munson
 708 Fred Hurley
 The Willows
 758 Ray Youngs
 Harry Dexter
 758 Austin Holland
 Clarence Burleson
 C. A. Sherwood

- 758 Glenn Graves.
 Hugo Gost
 Geo Mosher
 Roy Horton
 Oak Grove Cemetery
 809 Geo W. Parker

CHURCH ST

- Begins at 34 Marshall
 17 C. T. Yapp
 18 Roy C. W. Mackenzie
 20 Rex Thos Baxter
 21 D. R. Speaker
 Harold Rice
 27 Fred B. Speaker
 28 Grant S. Cox
 31 Ford Eagle
 33 Mrs Lettie Ramsford
 N Hudson St
 35 Roy Daniel S. Hodgkin
 36 Charley T. Harris
 37 Elizabeth M. Warren
 38 Roy Horton
 63 Mrs J. Emory Fisher
 64 Edgar A. Foster
 70 Elmer C. Hoffman
 75 D. B. DeLand Cady
 77 H. Wilford Good
 N Jefferson St
 87 S. Leo Norton
 95 Adolph Eisen
 99 Mrs F. J. Evans
 100 L. R. Green
 102 C. P. Harris
 104 M. E. Evans
 107 J. E. McBride
 Morse St
 112 W. D. Grable
 126 Frank J. Barwell
 130 James D. Mosher
 142 Mrs S. Collins
 143 Mrs Elzora Harkett
 147 J. F. Thompson
 148 Leo Goss
 150 Jacob H. VanNuyk
 152 Peter Gillespie
 157 Ben B. Brewster
 Park Place
 172 C. H. Peterson
 173 Wesley A. Peck
 176 Harry W. Barber
 180 G. Edward Ogden
 J. L. Tompkins
 193 Edward Kible
 Daugherty St
 209 Harry B. Adair
 210 Robert D. Allan
 223 Mrs Phoebe J. Cooper
 Harriet E. Morford
 227 A. J. Streeter
 Sprague St
 CIRCLE DRIVE-NORTH
 (Fairfield Add)
 Mrs Irene Lohmough

CLARKE AVE

Begins at 304 Marshall

- 14 Geo W Hooker
 18 Geo H Parndine
 19 Mrs Anna G Williams
 20 Robert Moore
 N Hudson St
 86 Alice Morse
 Morse St

CLARK ST

Begins at 189 S Jefferson

- 4-50 Hollenberg Factory
 66-76 Titus Foundry
 110 Indian Oil Plant
 Bennett St

CLAY ST—NORTH

Begins at 92 W Chicago

- 7-15 Warner Med Co
 21 E L Vandenburg
 24 Turner Barber Shop
 H W Nichols
 25 Mrs Elijah Ball
 26 G A Pletcher
 35 Dennis Tracy
 Harrison St
 44 J E Howes
 50 Mrs M Pollock Brown
 Robert C Eagle
 51 John T Jackson
 55 Parkhurst-holm
 56 Mrs Rosa Fox
 58 Chas C Fox
 66 Weir Hall
 Taylor St
 70 Wm Boughtaling
 80 Longfellow School
 85 Wm J Arlek
 85-1 Maurice D Payne
 89 C E Lake
 97 Robt Kantz
 Prince V Bawden
 98 Frank L Earley
 Mrs Ella Kraus
 99 P H Hammond
 100 Ross W Harding
 101 Geo Laedders
 103 C D Munday
 104 Herman Kester
 Williams St
 114 John Hammer
 115 Miles DeClute
 118 Wm J Sweet
 123 Mattie Ripley
 124 Muriel Cleveland
 Esther Burger
 Burger & Cleveland
 Grocery
 127 Rev O S Martin
 130 Dr J W Martin
 131 P H Sweeney
 132 F Bruce Hart
 136 Elba G Abbott
 137 C G Hackett
 Leland W Zirn
 Waterman Ave

- 149 Frank P Mulderig
 152 Carl M Mannerow
 155 John A Carter
 158 C C Bowser
 163 B S Wilcox
 166 Louis R Thompson
 167 W Frank Murray
 Pelton Ave
 168 Ervin Otis
 174 Mrs C F Williams
 180 Harry Haven
 Walter Bronson
 181 Frank Ehlinger
 184 Homer B Holt
 185 Minnie A Nivison
 192 Mrs C E Hoyt
 193
 200 Mrs Myra G Schlappi
 201 Henry Snyder
 204 L C Scheidler
 Mrs Mertie Bates
 205 J E Dermott
 208 Glen Barrrell
 209 Arthur J VanNuys
 221 Mrs L Belle Snyder
 Mrs G Sherburne
 Giles E Carmer
 Grand St

CLAY ST—SOUTH

Begins at 93 W Chicago

- 12 Chas R Grimes
 14
 19 J Sherman
 22 Mrs Lena Olmsted
 25 Carl Unroe
 28 Dennis R Vanes Jr
 W Pearl St
 53 Isaac W Strong
 59 John Harvey
 64 Amos C Dirrinn
 65 Chas H Gage
 68 E J Newman
 71 Chas J Harris
 78 Geo J Meyers
 83 J N Berkey
 86 Howard W Roesser
 92 Grace W Barron
 W Washington St
 93 Fred Lippert
 96 Mrs L T Goodnow
 98 Wm Todes
 101 Geo A Kenton
 102 John Hobday
 105 Forrest Smith
 108 Jesse H Russell
 111 Claud O Miller
 114 Jesse W Malarney
 123 W A Flint
 Peckham St
 124 Mrs Bernard Lilly
 Frank Linton
 133 James O Imber
 134 Geo W Adams
 136 Earl Odren
 137 Dennis Clark
 143 Edward P Moffitt
 Moffitt Grocery

- 144 Wesley E Wilbur
 150 G E Kleindinst
 151 J W Canrike Jr
 154 C E Baggerly
 159 Mrs Ella Sorter
 162 Leo A Miner
 167 Wilford Ash
 170 John C Brook
 171 A Rodebaugh
 174 Homer Green
 177 Floyd E Sanderson
 180 Ernest Bellamy
 181 Matilda Deuser
 184 John L Todd
 Race St
 194 Jacob W Harley
 W Park Ave
 200 Standard Oil Co
 N Y C Ry
 234 Coldw Provision Co
 Railroad St
 290 Homer Furnace Co
 Division St
 306 Caskey-Dupree Co
 331 C A Olmstead
 339
 348 W E Gifford
 350 W H Friedrich
 410 Dane Hill
 420 H R Taylor
 430 Edward A Holway
 436 E L Otis
 450 Grange Hall
 Garfield Ave

CONOVER ST

Begins at 219 Division

- 8 Mrs Alice Parshall
 16 Mrs Bertha Wabl
 24 Paul Withington
 30 Mrs Anna Pomranka
 38 Roy Mundy
 42 Caroline Fouchter
 52 James Bolton
 Preston St

COOMBS AVE

Begins at 338 Marshall

- 17 J E Avery
 N Hudson St
 83 Carl B Busch
 87 Frank J DeMongest
 97 Mrs S Schumaker
 Morse St

CORNWELL COURT

At 108 Marshall

- 9 W A McMillan
 12 Dr N E Phelps

CRIPPEN ST

Begins at 66 Clark St

- 52 James E Mitchell
 81 Howard A Johnson
 91 Joseph B Walworth
 Lawton Ave

CUTTER AVE

Begins at 124 Morse

- 7 F M Perry
- 8 Wm Poteh
- 16 J M Bagley
- 19 Chas A Young
- 20 Floyd A Bailey
- 23 Geo B Bander
- 26 Geo F Cole
- 29 Mrs Belle Goodale
Emma Gillett
Wm Goodwin
Fred Johnson
- 34 Kenneth Langstaff
- 39 R E Smith
- 42 Wm H Denbroek est
- 45 Raymond Colyer
- 52 Harold Keith
- 56 Mrs Frank Sawdey
- 57 Otis D Esterline
- 63 Dale Manzer
- 64 Clyde Sapinson
- 71 B H Lucas
- 74 Mrs Emma Lucas
- 79 Fred Hayes
- 82 Mrs Mary A Conger
- 85 Mrs Lydia Parker
- 88 C C Pask
- 93 John Wood
Diagherty St
- 99 H A Rice
- 105 Mrs Ina Horton
- 112 Geo Lucas
N Sprague St
- 125 E F Crawford
- 126 E Sanford
- 134 Wm Hubbard
- 141 Grant S Crawford
- 142 Clarence Morris
- 143 Oscar Jordan
- 148
- 155 Walter Smith
- 156 Grant L Smith
- 157 F L VanAkin
- 178 Emmet Cary
- 188
- 195 Mrs C D Cliff
Wright St
- 212 Mrs Chas Smith est
- 219 Harry Doty
- 227 Charles Peavey
- 228
- 230
- 231 Nathan Byers
- 251 Asa Brayton
- 257 Nate Barringer
- 261 Otto Field
- 265 Geo F Holden
- 297

Michigan Ave

DAUGHERTY ST

Begins at 187 E Chicago

- 33 Frank F Gunther
- 39 T H B Ruthrauff
- 40 Allen Clark
- 41 James S Green
- 43 Wm E Pray

- 47 Jennie Nixon
Clarence W Bellamy
- 51 Forest Miller
Church St
- 62 Lewis E Brantmyer
- 75 Rev S W L Scott
- 79 Hannah A Jones
- 86
- 92 Jerry Moser
- 96
- Hall St
- 148 Wm Doty
Cutter Ave

DIVISION ST

- Court House
- Rest Room
- 29 Farmers Mut'lns Co
Jas Swain
P B Ernsberger
- 31 County Jail
Geo W Payne
- 32 Baptist Church
Pearl St
- 47 Elks' Temple
- 48 Mrs W J Smalley
F A Okesley
- 58 Mark S Andrews
- 62 Rollin A Kerr
- 65 Lester E Rose
- 72 Dr B W Curver
- 73 M T Shaw
James A Nims
Roy E A Kelford
- 75 Kidd Corless
- 78 Wm Park
Washington St
- 89 Geo A Abersold
F B Angovine
- 90 Allen J Pratt
- 99 Homer H Brown
- 105 W C Fortright
- 107 Irving Cary
- 111 Mrs Ina Rose
- 113 Nelson Darling
- 119 L H Dineen
- 122 Dr Geo J Heilemann
- 124 Arthur G Lyon
- 125 Arthur Bai
- 128 J C Mannerow
- 129 M A Ostrom
- 132 Harold Carls
- 136 Geo L Reynolds
Perkins St
- 139 John L Morgan
- 143 S E Bater
- 144 Mrs B B Amsden
Mrs Mildred M Bates
- 149 Mrs Arline Chandler
- 152 Mrs Ida Echtenaw
- 159 J W Canrike
- 169 James Sullivan
- 168-176 Pratt Mfg Co
Park Ave
N Y C Ry
- 161 Follock Warehouse
Railroad St

- 216 Co-Op Storage
Conover St
- 219 Chas Anderson
- 221 Mrs C Staffeldt
- 222 J L Belote
- 225 C D Thompson
- 225 Ed Quimby
Mrs Clara C Lincoln
- 226 Mrs L Pflerman
Guy L Bayes
- 234 Loren E Shultz
- 236 August Greenwald
- 241 Wm J Sissen
- 248 John Zundel
- 249 Everett Brayton
- 252 Wm J Linton
Sherman St
- 253 Dor Cary
- 254 S Richardson
- 255 J H Cook
- 256 Stout Sisters
- 269 Coldwater Brass Co
- 265 C A Olnstead
S Clay St

NORTH DRIVE

West Side of Park

- 9 Davis Coal & Feed Co
- 11 Raphael Dairy
- Darrin Auto Laundry

SOUTH DRIVE

West Side of Park

- 6 J D Payne
- 19 Coldwater Motor Sales
- 18 Homer H Brown

ELIZABETH ST

Begins at 272 Marshall

- 11 H E Barrack
- 17 Mrs Geo A Raymond
- 18 Mrs Lucinda Stander
- 22 J M Hickey
- 24 E L Patten
- 28 Mrs Geo F Collard
- 29 Chas Kirkpatrick
- 33 Frank Norton
- 37 Lynn H Reynolds
N Hudson St

ELM ST

Begins at 200 E Chicago

- 15 Mrs Gertrude Chapin
- 16 Jacob Nodell
- 23 Gay Paul
- 34 W G Daugherty
E Pratt St
- 56 Mrs Sarah L Clark
- 60 K J Brinson
- 62 L E Wisner
- 63 Forest Ewing
- 68 John Schumacher
Beath Wixson
- 69 Walter R Titus
E Washington St
- 95 A B Grum
- 96 Vern Hedrick

- 104 Moses H Colvin
 107 Mrs Josie Bernard
 111 A M Clinfelpher
 112 Frank W Morey
 121 E C Hilborn
 122 B L Hartsock
 Parkins St
 131 Nelson Labert
 132 Horace Stevens
 Geo Smith
 139 Lenman Clark
 151 John H Clutter
 E Park Ave

EXIT DRIVE

(Fairfield Add)

- 62 Andrew Lukazeok
 Chas Zabonick

FREMONT ST.—NORTH

Begins at 214 W Chicago

- 17 Harry C Burr
 18 Chas A Conover
 24 H K Saunders
 25 Mrs Chas Pierce
 27 Clifford Walcott
 29 Edward Knapp
 Harrison St
 34 Lynn R Jones
 35 Mrs Chas H Milnes
 36 N F Sheneman
 43 Mrs E A Brown
 44 W A Fletcher
 51 Austin N Gould
 Gould Grocery
 52 LaVerne Odren
 Henry St
 61 Frank B Atwater
 A E Nivison
 64 Mrs Ella Higby
 69 Wm H Miller
 74 Chas F Handiton
 75 Henry B Harmon
 81 Roy Vandenburg
 84 Ira J Mix estate
 86 Linus B Faurot
 95 Fred W Smith
 98 Mrs Emma J Noyes
 100
 101 Carl F Vinton
 105 Clarence R Lee
 108 Marshall Sunday
 113 Raymond Otis
 Waterman Ave
 127 Rudell Bites
 151 Mary O Hyde
 166 Chas R Clement
 167 Mrs John Vogel
 Hatch Ave
 178 A T Eggleston
 183 F C Allen
 190 Jas Neafie Hunt
 199 Harvey Warner
 215 Clarence Philbrick
 Parkhurst Ave

FREMONT ST.—SOUTH

Begins at 225 W Chicago

- 16 (Kate Davis Estate)

- 26 Mrs Lillie C Hatch
 W Pearl St
 64 Munson Otis

GARFIELD AVE.—EAST

Begins at 449 S Clay

- Clark W Williams
 S Jefferson St
 H A Chase
 Rial W Swift
 Frank Newman
 August Eldred
 Chas C Sheriff
 Milo Jones
 Geo W Everett
 Sprague St

GARFIELD AVE.—WEST

Begins at 450 S Clay

- S W Kempster
 Andrew Rzepka
 Frank Enos
 Andrew Domack
 L H Bates
 John Teachout
 Herbert G Taylor
 Wm E Trent
 Sylvester J Foy
 F J Gibson
 Jay St

GRAND ST

Begins at 31 Marshall

- 3 Chas C King
 Mrs Effie Williams
 11 Mrs Annie Dorrance
 Mrs Arda Markley
 15 Mrs Carrie Miller
 19 J D Payne
 A R Kibbe
 23 J A Almas
 24 David Vogt
 25 Geo R Pierce
 44 Chas P Clarke
 48 E H and F W Fish
 N Monroe St
 Taylor St
 64 Mrs Jennie Joseph
 73 Ray A Broughton
 Nellie L Driggs
 Mrs Lydia M Wright
 74 D W Marsh
 78 Mrs W H Adams
 81 Roy R Downes
 82 Kittie Eligh
 87 F A Bidwell
 92 B S Spofford
 93 Mrs Mary J Keller
 99 Wilbert Bruce
 100 W H McCort
 106 H A Sebald
 109 M W Wimer
 Waterman Park
 118 Norman G Kohl
 N Hanchett St
 W Pierce St
 134 Geo J Ebenhack
 A LaVerne Stansell

- 142 John G Stepper
 147 Mrs H E Blackmar
 Waterman Ave
 150 Wm A Milnes
 157 Mrs Kittie Warsabo
 Mrs Julia Strang
 158 Herman P Re
 164 W F Wells
 166 L D Wood
 171
 174 Edward Stout
 W Alden St
 177 R Howard Watson
 180 Mrs Flora A Lenon
 Marion Evert
 187 J D Hays
 195 Mrs S L Parkinson
 Willis T Johnson
 196 D E Beadley
 199 Fred A Thompson
 202 Wm Waffle
 203 Roscoe L Graves
 207 Orrin Creore
 208 Ervin H Smith
 Wm F Palmer
 209 Norman C Kimble
 W Montgomery St
 214 John Hardenbrook
 228 D B Scripser
 231 Jesse Foote
 White Star Refining
 Park Grocery (Co)
 242 Glen Kysar
 Liberty St
 258 A E Teiler
 267 Alvah D Eldred
 Parkhurst Ave
 274 C W Jones
 300 Aaron M Davis
 310 Earl Tinkham
 324 J L Hiesrodt
 330 Edgar F Schoek
 335 Joseph G Kelly
 336 Lewis Mow
 351 Frank A Purdy
 386 F G Tasehner
 389 F C Morey
 409 Clyde Corless
 415 Wm J Burns Jr
 420
 427 Gerald Donnel
 480 Albert D Otis
 499 Robert Fisher
 W State St
 525 Mrs W E Broughton

GREEN ST

Begins at 170 Henry

- 8 Eugene Juckett
 16 Mrs Eliza Weaver
 17 Howard Vogel
 20 Eugene Patch
 27 Mrs Levi Knapp
 28
 Charles St
 51 Verne Ellis
 52 Albert M Gehring
 55 A W Fox
 Whitten Ave

- 65 W F Luse
- 78 Mrs Maude M Hill
- 79 Joseph Green
- 91 J S Watson
- 99 Milo Mead
A Fredrickson

HANCHETT ST—NORTH

- Begins at 60 W Chicago**
- 12 Carroll's Bakery
 - 16 Hart & Spring
C W Bellamy
F L VanAkin
 - 17-19 S M Grocer Co
 - 22-24 Corless Feed Sheds
 - 23-25 Schmedlen & Son
 - 28 Dr T L Bott
 - 30 Lashway & Houtz
 - 29-31 Leonard R Pierce
 - 33 Adair Board'g House
 - 34 Mrs Emma E Noyes
Harrison St
 - 44 C H Amaden
 - 45 Jay Hiesrodt
 - 50 Claude A Jones
 - 55 Mrs Hanson North
 - 58
 - 65 Mrs Elizabeth Main
 - 67 Mrs Wm W Hoyt
 - 68 Mrs E R Darling
H C Fry
 - 71 Mrs Ida B Hutchins
 - 75 J B Whitten
Misses Whitten
 - 76 E Loren Steffey
Mrs Anna D A Parker
Taylor St
 - 84 Dr R J Mann
 - 85 F C Mooney
 - 94 Mrs Alice French
 - 95 Fannie B Rose
 - 98 W A Thompson
 - 101 W C Behnke Jr
 - 102 Mrs M D Gust
 - 106 Dr T L Bott
 - 107 L H Olmstead
 - 111 L D Olmstead
Olmstead & Son
 - 121 Geo E Olmstead
 - 131 W H Milnes
 - 137 Mrs Geo W Kloek
Grand St

HANCHETT ST—SOUTH

- Begins at 61 W Chicago**
- 5 Eagle's Barber Shop
 - 7 Union Box Station
Frarey's Lunch Room
 - 11 Reporter Office
 - 12 Kerr warehouse
 - 13-27 Buick Garage
Coldwater Arebrey
Tackle
 - 14-16 Tibbits Theatre
 - 19 So Mich Oil Co
 - 20 Box Factory
 - 24 Mrs Anna Drury
Mrs Clara L Howe

- 27 Clyde Corson
- 28 Foster's Feed Sheds
- 31 Melbert Hopkins
W Pearl St

HARRISON ST

- Begins at 45 N Hanchett**
- 11 Mrs S O Bowser
 - 17
 - 20 Edith Clark
 - 25 Geo Woods
 - 26 Mrs Anna Coler
 - 30 Rev A C Shaw
 - 31 Peter E Watson
N Clay St
 - 59 Mrs N Balowin
 - 64 Nicholas Kavalanis
Orlo Young
 - 71 John L Warren
Alva South
 - 76 John O Shaughnessy
 - 78 St Charles Rectory
Er E P Stanton
 - 79 St Charles School
 - 82 St Charles Church
 - 90 St Charles Convent
 - 94
 - 98 B C Arlington
Pierson St
 - 107 S M Teachout
 - 115
 - 119 A Jay Steffey
Maurose Steffey
 - 122 A A Sherman est
 - 125 Evelyn Squires
 - 126 R K Whipple
 - 127 E S Beattie
 - 131 Mrs Ellen Sheets
 - 132 Otto J Klee
 - 137 J R Steffey
 - 138 F R Crow
 - 145 F T Eddy
 - 146 A K Podak
 - 149 Herbert Wells
 - 153 John Young
 - 154 Mrs Jennie Stockdale
 - 158 Frank Clear
N Fremont St

HATCH AVE

- Begins at 173 N Fremont**
- 29 Harry Looze
 - 35 Mrs Vera Kolenski
 - 45 Elizar Carver
 - 57
 - 77 W E Walker
 - 87 W C Whinley
Green St

HENRY ST

- Begins at 77 Pierson**
- 14 Harry Reeves
 - 15 Mary Sullivan
 - 21 Theodore Foster
 - 22 Clyde D Bush
 - 28 Mrs M Sherman
 - 29
Orchard St

- 36 Eugene Frost
- 37 Jesse Hickey
- 43 Mrs Hattie Haeris
- 44 J B Southworth
- 45 Mrs Jerome Macky
- 48 Mrs J H Raymond
Wm A Eggleston
- 49 E R Beers
- 53 W R VanBlareum
- 64
N Fremont St
- 93 Irvin R Taylor
- 94 W L Murfin
- 99 Paul Russell
- 100 W B Dubendorf
- 105 Mrs Bert Hicks
- 106 Geo Dillon
- 112 Walter Warner
- 118 Leo Wagar
- 124 Vern O Neil
- 126 O'Neil's Store
N Polk St
- 136 Richard Johnson
- 140 Albert Boers
- 148 Leon W Baggerly
- 151 G G Cole
- 154 Earl Bentley
- 155 Mrs H L Bornstein
- 159 Mrs Susan L Wood
- 160 Peery Irwin
- 163 Mrs Mary J Carr
- 169 Wm J Hudson
- 170 Geo F Graves
Green St
- 180 Emory Higby
- 181 J R Gregg
- 185 Arthur Johns
- 190 Wm E Pierce
- 192 Mrs F L Eaton
- 198 Wm F Young
- 204 Albert C Seaggs
- 205 Mrs Frances Kimball
- 212 F L Graham
- 217 Mrs Nora Harpham
- 218 Wm E Mundy
- 223 C H Bayliff
- 228 Fred C Lappert
Manson St

HERBERT ST

- Begins at 260 N Hudson**
- 57 Harry C Zoeller
Morse St

HOOKER ST

- Begins at 30 Preston**
- 4 Charles Brott
 - 29 James Letts
S Jefferson St
 - 53 Mrs M Mohrhardt
 - 54 O A Juch
 - 58 Mrs Emma Doerr
 - 59 Mrs C Ehtinaw
 - 64 Robert Ellis
 - 67 Otis J Paul
 - 68 Miles E Lytle
 - 74 Oliver Voorhees
 - 75 Leo E Hurley
Crippen St

- 86 Mrs Pearl Bussing
91 Wm H Perk
92 August Ott
95 Chas M Rapp
103 Davis Feed Mill
113 Chas Wheeler
Bennett St

HUDSON ST—NORTH

Begins at 45 E Chicago

- 11 King's Daughters
15 Hoza Harris
W B Graybill
21 Mrs Sarah Larzelere
22 Geo C Bluman
23 Starr A Corless
28 S P Gallagher
34 Mrs Alta L Stroh
Mrs Ina Miller
35 G P Barnard
Church St
44 Wesleyan Church
53 Judson Lockwood
Harry Tittle
55 Mrs Ann W Treat
Ren Warnock
57 Mrs H A Chase
58 Mrs W H Reed
59 Dr Geo D Vail
63 H L Sioman
64 C C Jones
75 Hugh Van Aken
76 Leslie H Woodward
78 M P Woodward
Hull St
102 J A Long
103 Mrs F N Williams
106 Peter Herl
107 A Bordiglio
110 Carl J Martin
115 Wm H Frankhauser
116 Mrs E S Hunt
121 Mrs Iva Wolf
122 H J Grinnell
L H Mong
25 Leo McQueen
130 Bert Hillborg
137 B B Gorman
138 Wilbur Kingsley
143 Mrs J M Rawson
144 Warren D Rose
Louis C Nodell
150 M L Hunt
Mrs Ida Sharp
151 Dr W J Bien
159 W Earl Ford
160 Dr G S Hadley
E Pierce St
170 W W Preston
180 Clifford Compton
188 Floyd Hollister
189 J R Thompson
195 H Ray Zull
196 Mrs Arthur Ruple
203 H D Brown
204 Jesse Bell
E Alden St
213 Mrs F J Reed

- 214 Geo H Downton
220 E B Luedders
221 Cyrus L Luce
227 Mrs V A Donley
234 L M Marsh
E Montgomery St
245 Edith Ransom
Osborn Harris
246 Frank L Swan
256 C D Wentworth
260 Mrs Maude Garnella
262 Mrs Ola Stahl
263 J C Broadway
265 Harvey Snyder
267 Fred Parrish
268 Lyman J Caswell
271 Ciell Griffith
Elizabeth St
283 Leslie A Dalley
291 W L Vicory
309 Max Johnson
311 Burdette Ely
Abbott Ave
319 J A LaGrange
320 Mrs Mayme Barton
321 Mrs Meda Cox
325 Chas Bender
Coombs Ave
345 Geo A Kemp
346 Paul F Cabeen
347 A O Bloom
348 W S Hickerson
353 M J Merriman
354 Mrs Annie Phillips
Clarke Ave
377 Mrs Elizabeth Nichols
Dale Isenhower
384 Henry Norton
Branch Ave

HUDSON ST—SOUTH

Begins at 36 E Chicago

- 8-12 Gooch-Williamson
11 Standard Garage
20-24 Treat & Son
20-28 Treat Auto Parts Co
21 Marvin Vanetta
John Cary
25 Mrs W S Rogers
33 Don M Hill
Mrs Estella Boughton
E Pearl St
43 Eldred Memorial Ch
53 Leroy Oberlin
57 W W McNitt
Howard Gibson
65 John H Williamson
71 S W Weage
81 Mrs Dessa Placeway
E Washington St
92 G C Morgan
94 Glenn Lytie
97 Geo Stewart
100 C H Brown
108 Fred Kaiser
111 L D Nelson
112 Eva Aldrich
116 Mrs Malvina White

- 120 H M Green
121 Eugene Crissman
127 D Alden Harris
Anna's Cash Grocery
131 Max Holbrook
Forkins St
140 Peter Yuhl
141 Geo Putnam
145 Herman Peckham
148 Chas Wood
153 Mrs Amelia Grundy
154 Mrs Carrie Fitzgerald
160 Carroll Kenyon
161 Frank Finley
169 Mrs G W Harding
E Park Ave

HULL ST

Begins at 76 Marshall

- 11 Philip J Bishop
17 Samuel F Murray
18 Harold Johnson
22 E H Gibson
23 W C Bailey
26 Mrs Ray R Bailey
27 Mrs Ella McNaughton
33 Ernest Brandt
35 John N Hardy
36 Eber Farwell
41 W S Lockwood
N Hudson St
57 S D Strong
67 Scott McLane
70 Geo L Snyder
78 M O Seelye
79 L L Livermore
82 Mrs Geo T Culver
85 W H King
88 Will Johnson
N Jefferson St
97 Morvan Etheridge
99 T M Smith
107 Mrs G Rosenow
110 Washington School
115 Morse St
138 Leslie Kelly
137 Mrs Elida Colyer
141 A P Anderson
142 C W Brownell
145 Annie Seelye
146 John Dalehow
153 David McMahon
159 Mrs G F Lipps
Wm S Lipps
165 A L Burcaw
Park Place
169 Ella Pitcher
175 C N Ferguson
181 Fay Juckett
186 Edgar Peer
191 O J Smith
195 D M Green
200 Russell Vore
Daugherty St
218 D C Wiser
220 Melbert Hopkins
221 Geo A P Faust

224 W R Martin
 225 Geo Hopkins
 234 F G VanAntwerp
 245 A L Houston
 N Sprague St
 249 A F Meyers
 260 O A Bailey
 273 Wm O Wilcox
 293 W O Larrabee
 296 Eli Manzer
 297 Geo Gallop
 310 Fern Sharp Garage
 Wright St

JACKSON ST

Begins at 127 W Chicago
 11 Mrs Christeen Grosse
 14 Nina Bronson
 17 Willis E Howland
 18 O C Griffin
 21 Curtis H Ford
 W Pearl St
 56 J H Miller
 59 Levi Tift
 60 Mrs A C Sutherland
 63 H J Bliskey
 64 Mrs G W St Clair
 71 Geo H Hackett
 72 H L Goss
 Mrs Ardella M Waito
 75 Mrs Ethel Johns
 Roland Cary
 80 Joe H Elliott
 81 Robert Petrie
 84 Geo Richardson
 89 Mrs G W Cleveland
 90 L K Zirn
 96 Frank H Hart
 99 E L Smith
 102 E P Drobnik
 104 Wm H McAllister
 109 Walter Kenyon
 111 J H Jagger
 112 Perry C Buck
 117 Harry Immel
 118 Matthew Doris
 Mrs Mae B Nivison
 122 Mrs Ada C Fry
 123 H E Canfield
 Peckham St
 134 G E McClymonds
 135 Mrs J A Ferguson
 140 N C Russell
 141 Wm Zebolsky
 142 H B Nusser
 147 Jerry Moylan
 152 G T Corl
 156 A McEnderffer
 159 Wm B Sherman
 190 Mrs Emma Sanford
 197 R Warner
 Urvia G Barnes
 172 Edith C Knapp
 173 Nelson Russell
 176 Chas L Pitcher
 180 Pitcher Grocery
 181 Neil Smith
 184 Chas W Dailey
 185 Samuel Elya

194 Donnie Watson
 Raes St

JAY ST

Begins at 339 W Chicago
 14 Chas Harmon
 19 Bradley Staley
 22 Alonzo Norton
 23
 W Pearl St
 126 Oral W Butcher
 191 Antone Rzepka
 230 John Yenkey
 Raes St
 320 Clyde Renner
 VanAken Greenhouse
 335 Libby McNeill & Libby
 N Y C Ry
 400
 491 Mrs Ellen McKenzie
 495 Glen C Mundy
 W Garbold Ave

JEFFERSON ST—NORTH

Begins at 91 E Chicago
 11 Mrs E R Root
 17 E Leslie Treat
 18 F H Flandermoyer
 L E Ecker
 21 Dr R L Wade
 23 Mrs Emma Hwil
 Anna VanTassel
 24 E C Duguid
 28 Rev C R Thomson
 30 E A Froh
 31 Mrs C E Tracy
 33 Mrs E Staffeldt
 35 Dr Geo Trubey
 Church St
 37 W R Corrow
 36 Mrs B Minniear
 Joseph Minniear
 Washington School
 61 Mrs Della Darsoy
 65 Mrs Elva Kingston
 R D Smith
 69 Mrs Edgar E Sears
 Hull St
 96 E W Wilbur
 102 L R Barnes
 105 Mrs E Vaughn
 V H Brazee
 108
 109 John Swain
 112
 115
 120 Geo N Aurand
 123 S E Tupper
 126 W H Arnold
 131 Lyle Baleom
 137 L G Boutz
 138 Mrs H Timerson
 142 L J Lashuay
 145 F E Lyon
 151 Chas Chamberlin
 152 Mrs L B Taylor
 155 Geo Lewis
 156 Mrs Robert Harris

160 B F VanVredenburgh
 161 Calvin Ritter
 E Pierce St

JEFFERSON ST—SOUTH

Begins at 72 E Chicago
 11 Mrs Fred W Moore
 22 Ruel Wilcox
 E Puteri St
 52 Mrs Emory Weage
 53 Earl C Jordan
 58 Clyde A Brown
 59 Mrs Alma Gardner
 63 John N St Clair
 64
 69 Mrs Emily Baker
 70 J T Henneghan
 73 E P Feller
 78 Mrs M E Bates
 79 Lester A Weage
 E Washington St
 89 Ford H McNeil
 95 Mrs Belle Sinclair
 98 H L Shank
 99 E W Graves
 102 Myron F Smith
 108 Claude Clark
 111 Geo S Moody
 114 C B Schantz
 118 Rev T J A Huegeli
 121 P B Hard
 122 Lutheran Club House
 125 B F Estlow
 130 Lutheran Church
 Parkins St
 130 James J Zerba
 141 Rev W M Rathbun
 142 Fred Markoff
 145 Rev D J VanAntwerp
 150 Paul Swain
 155 Walter Gibson
 156 John Hilton
 159
 160 Morgan & Son
 162 R N Floyd's Store
 E Park Ave
 N Y C Ry
 Clark St
 189 J B Hollenberg Co
 190 D M Loose
 195 Mrs Sophia Dawson
 196 B F Knowles
 201 Gustav Hollenberg
 204 Chas R Thompson
 211 B L Reppert
 214 Otto Hollenberg
 Hooker St
 223 A L McKee
 224 F B Tuckey
 230 Mrs A F Terpening
 231
 237 Mrs Maciel Elliget
 238 Mrs M S Herman
 239 Clem W Balch
 244 Joseph Hayes
 245 N A Angel
 250 Mrs L D Wendorf
 Tibbits St

255 Carl H Rapp
256 Mabel Stagies
Mrs Dora Rodgers
263 Mrs Wm H Harger
266 D J Zongker
270 P H Myers
271 Vern Walsh
278 Herman Golehert
282 H H Caris

Lawton Ave
283 L E Smith
289 Mrs V Kutehey
295 J E Morehouse
296 Wm E Morehouse
301 Chas C Crandall
311 B A Worden
O H Foster
312 John Master
359 D P Zimmerman
368 Mrs Henry Dryer
384 Platt C Vosburgh
391 F E Vosburgh
418

E Garfield Ave

LAWTON AVE

Begins at 282 S Jefferson

21 Wm Staley
29 Mrs Mary Hudson
35 Walter Hills
Bennett St

LIBERTY ST

Begins at 265 Marshall

21 A D McQueen
22 Benj B Myers
145 Berry Robinson
151 A N Monroe
Grand St

LILLY ST

Begins at 110 Walnut

21 Stephen Smoker

LINCOLN ST

Begins at 156 E Chicago

16 Roy Bigelow
20 Clyde H Brown
22 Mrs Charity Vore
East Pearl St

MARSHALL ST

26 Methodist Church
27 Roy J Shuttuck
29 Modern Electric Shop
31 John Morsman
34 Harry P Alger
Church St
52 Presbyterian Church
62 Mrs Mae Banfield
Maple Leaf Tea Room
69 Vogt's Greenhouse
70 Chas L Keep
73 Ernest C Vogt
76 John Ball
Hull St
81 Mrs Stella Pierce
87

88 Dr S Schultz
Taylor St
94 L A Peightel
97 Mrs Nellie Batterson
John W Barron
107 Mrs R J Hamilton
111 Fred A Smith
119 A W Grice
Albert Hilbert
120 Thurlow Titus
124 Mrs May W McLean
Mrs Donna Fielder
125 F L McConkey
132 J R Watson
133 F B Kennedy
139 Mrs Geo Reed
Carroll Knapp
140 H L Milnes
145 Cash C Taylor
148 Walton Kemp
Harry Cowan
151 Mrs L J Holmes
Pierce St

162 Eva Dickinson
163 C A Pollock
165 (Thacher Estate)
176 Stephen Rose
179 H H Lind
182 H W Parker
185 C F Howe
188 Mrs J B Branch
193 F E Calkins
194 Geo M Branch
Alden St

203 F A Swain
204 Mrs Eva A Grove
210 Ralph Paradine
213 Thos L Cecil
214 A A P Unangst
217 Roy James Allen
220 C W Luedders
224

225 Mrs Ethel Johnson
Burl Collins
Montgomery St

235 L Clair Masters
Home Grocery

238 Mrs T E Walker
Paul Holz
B H Twichell

241 Earl Linn

242

247 E M Basom

251 R B Strong

252 Maria Granger

Mrs Francis Granger

256 Mrs L R Brooks

Liberty St

265 Ralph Myers

266 C F Barnes

271

272 Tip Smith

Olen Twichell

273 Mong Grocery

Elizabeth St

279 Don W Showalter

282 G F Brook

288

289 Mrs Clara Cory

294 A M Haskins
295 Dr F W Stewart
299

304 John Anton

311 G S Thomas

313 Chas Culp

314 E T Waffle

Abbott Ave

317 F C Ball

325 F R Farwell

333 Wayne Wright

324 Indian Filling Sta

334 Clarence C Smith

335 Waive Stewart

337 S G Brainard

Coombs Ave

339 Mrs Mary Radebaugh

341 Chas C McFadden

Clarke Ave

Branch Ave

462 E E Himebaugh

471 Robert C Speer

Fairfield Barbecue

Fairfield Filling Sta

State St

MICH AVE - NORTH

East Line of City

Sumner A Loomis

Garrett Fisher

George Spierbeck

East State St

MICH AVE - SOUTH

East Line of City

James W Cochrane

Geo H Brodt

MILL ST

Begins at 357 W Chicago

14 Edward Isenhower

20 Claud B Boyer

26 Wm H Young

28 Marvin H Kellogg

40 A Mill

West Pearl St

MONROE ST - NORTH

9 W C Bailey

10 Fred W Godden

11 C M Mannerrow

12 W E Wilbur

13 Cleveland & Son

14 H A Hawes

15 Joseph Kornstein

16 Amaden & Son

C E Kibbe (rear)

17-19 Mich Associated

Telephone Co

Gen'l Offices

18 G E Kleindinst

Dr F W Stewart

C W Lloyd (rear)

23 M A Telephone Co

24 Mrs Neil Merrill

25 Mrs Jennie Bassett

27 E R Crandall

28 W T Stansell

- 33 Irving L Stansell
- 35 Mrs Sarah Doyle
- 37 F A Hildebrand
- 38 L J Doy
- 45 H A Hawes
- 48 O D Caldwell
- 53 Clare E Wise
- 56 Mrs Eliza D Pierce
- 57 Wm H Schmedlen
- 60 L K Harding
- 65 Robt Oxenham
- 66 Mrs Orrie Mann
Ollie Bridges
- 73 A E Robinson
- 79 P H Robinson
Grand St.

MONROE ST—SOUTH

- 3 Woodward & Sons
- 4-o O J Deahler
- 5-T Cement Co Office
Chas F Holt
- 8 Mrs W J Roberts
- 9 C W Chipman
Herman P Re
- 10 Square Deal Cafe
Chas C Metz res.
- 11 Benjamin & Tashner
- 12 Fred W Fish
- 12½ Chas F Howe
- 13 A B Wadker
- 14 Oddw Plumbing Co
- 14½ Mrs Ethel M Lescovid
Frank Johnson
- 15 W T Telegraph Office
Hank's Radio Shop
- 16-18 Mashon-Dorsetx o
- 17-19 City Hall
- 20 C A Newman
- 21 Geo J Meyers
- 23 Standrd Plumbg Shop
Leon Bridges res.
- 25-31 Postoffice
- 26 Peter Vasil
- 26½ Jas D Campbell
- 28 C A Marquette
- 30 W A McMillan
- 32 VanderHoof's Cream
Station
Peter Vasil res
W Pearl St
- 40 John F Laura
- 43-55 Legg Lumber Co
- 54 Mrs Lydia Sweet
- 56-58 Coldw Baking Co
- 57-59 Hugh VanAken
- 57 Bryan Manigold
- 60 Jones Chickery
- 63 Nivison & Harvey
- 65 VanAkens, Florists
- 66 Coldw Cleaning Wks
L J LaForge
- 67 Ensign Olmsted
- 70 Mrs M Sanford
- 73 F W Hildebrand
W Washington St
- 86 M C Mettler
Harry Howard
- 89 Wm Mitchell

- 90 Mrs Emma Mix
- 95 M B Downs
- 100 Dwight A Bolster
Wm Leffler
- 104 Starr A Parrish
- 105 Glenn S Millan
- 108 John H Clement
- 111 Mrs M J VanAken
- 114 Mrs Grace Stowell
Ernest Brink
Peekham St
- 115 H E Lees
- 123 Fred C Sackriter
- 126 Bert E Dewey
- 129 John Crist
J F Crull
- 133
- 134 F S Yesh
- 139 Mrs Harriett Brown
- 140 Mrs Cora M Baker
- 142 C W McCarthy
- 145 Dora Newton
- 146 F W Trout
- 149 P M Craig
- 155 Leo Pfund
- 158 Lewis W Zeller
- 159 D S Greenmeyer
- 163 Milton Hague
- 164 Coldwater Dairy Co
- 170 Craig's Grocery
- 171 W C Santford
- 172-174 Hotel Grant
- 175 Sanford's Store
Park Ave
N Y C Station
American Ry Expt o

- 25 Lyle Jones
- 26 Edgar D Gibbs
- 32 J L Mitchell
- 33 Lane Eggleston
- 39 Mrs I C Tompkins
- 40 Harry Davidson
- 44
- 45 Wm Long
- 49 F R Shepherd
- 52 James Leister
- 53 C J McNall
- 57 Wm C Dollimore
- 60 Mrs Ella Garrett
- 63 Carl O Laney
- 70
- 71 C W McDonald
- 77 Earl Gregg
- 78 E S Killinger
- 86 Clarence Lovelless
100 Coy Triskot
Grand St

MORSE ST

Begins at 131 E Chicago

- 11 Nelson J Myers
- 17 Mrs A J Fergusson
- 22 F C Fulkerson
- 24 J B Perry
- 29 W H Simons
- 31 Mrs J G Osborn
- 33 Herbert B Lockwood
- 34 Lloyd Cox
- 35 E F Mix
- 40 F P Houghtaling
Church St
- 44 Carrie J Whitehead
- 56 Robert Roth
- 60 Geo B Locke
- 64 Mrs W B Downer
- 74 H D Lansing
Hall St
- 94 Fred Watkins
- 95
- 96 B E Hall
- 97 Luens Bros' Store
Chester Tilden
Mrs O W Hoyt
- 103 J F Luens
- 106 J R Luens
- 110 Frank Gamby
- 111 Lottie M Riggs
- 115 F A Kibbe
- 123 Mrs Eta L Stafford
- 124 Earl Ryan
Cutler Ave
- 127 Mrs M C Stoughton
- 131 Clyde Munger
- 139 W S Luens
- 142 Frank I Post
- 146 Mrs H E Jackson
- 149 Arthur E Cook
- 151 L J Hendrick
- 152 Ray Kohl
- 160 Mrs Julia Grimm
- 161 C E Brown
Smith St
- 173 Marian Loring
E Pierce St

MONTGOMERY ST EAST

Begins at 224 Marshall

- 11 H H Palmer
- 18 Roy H Peilers
- 19 Mrs Mary Chivers
- 20 John Goffden
- 25 W H Chenoweth
- 28 Glenn Huisted
- 41 Wm Mason
- 36 Mrs Nettie Fenton
- 37 Mrs Nora Smiley
Leo McClure
- 40 Mrs Jane Smith
- 41 S E Robinson
N Hudson St
- 69 C W Lloyd
- 75 Mrs Nellie M Sims
- 80 Joseph Soddart
- 81 L J Frarey
- 86 S R Adams
- 89 Mrs Elizabeth Weaver
- 92 Chas Frost
- 95 Jay J Snyder
- 96
Morse St

MONTGOMERY ST—WEST

Begins at 235 Marshall

- 10 Mac Roe
- 20 C H Bard
- 21 Mrs H J Tibb

193 J Agnes Smullen
Jas B Smullen

198 H C Westlake
202 Hillside Mfg Co
221 Alexander Brown
E Alden St
231 D W Wolfeale
241 F L Fuller

249 Harold E Drumm
Verner C Holmes
E Montgomery St
263 Andrew Vandenburg
271 Harry Goss
281 Wesley Worst
289 F E Flanders
297 R E Schumaker
355 Mrs Florence Keckler
420 W H Walier
426 A Henton
432 Dale Harvey
E State St

MUNSON ST

Begins at 378 W Chicago

16 T H McCullar
24 W B Sappington
25 Raymond Alleshouse
27 Ernest E Boyer
31 Burdett Holmes
35 Ed Parrshall
51 Arthur Bennett
57

Henry St
60 E L Gentzler
Charles St
63 Carl Merritt
100 Josephine Hamilton

ORCHARD ST

Begins at 28 Henry

7 Cyrus Allegar
19 C M Drumm
20 Peter Craun
25 Samuel N Burns
Basil Miller
26
36 Chas Schultz
39 W T Ball
40 Mrs Euretta A Keyes
Waterman Ave

PARK PLACE

Begins at 157 Church

10 Sanford Loring
11 Misses Lockwood
19 James Royer
20 Mrs Fred J Conklin
24 Wm Nixon
27 O G Kellogg
28 Louis F Haight
Hull St

PARK ST

Begins at 40 Daugherty

3 Chas H Wirt
15 Donald Smith
24 Lee T Dubendorf
30 Forrest Ballard
N Sprague St

PARK AVE—EAST

Begins at 176 Division

21 Mrs A J Parsons
27 W F Price
39 Fred Weatherwax
45 Stanley Herring
49 Mrs Leolih Morris
59
S Hudson St
75 R N Floyd's Store
S Jefferson St
93 Ralph Babb Store
Ralph Babb res
97 Mrs Esther B Teal
99 Harry Gago
107 A A Gilbert
125 East End Coal Yard
135 Mrs Ida McDonald
139 Clifton Snyder
145 John W Hurst
149 Edward Lublow
155 Wm H Leof
161 H Burnham
173 O L Latta
189 Harvey P S Morris
193 Walter Urban
Elm St

PARK AVE—WEST

Begins at 176 Division

40
46 W F Nash
Nash's Grocery
S Clay St

PARKHURST AVE

Begins at 267 Grand

100 Geo E Bratchell
N Fremont St

PEARL ST—EAST

Begins at 48 Division

23
27 Ora E Smith
30 Lincoln School
35 Samuel L Treat
S Hudson St
53 F E Dunham
Mrs Ione Krolgh
54 E G Babeock
58 Herbert J Wood
59 A L Heimbach
64 Mrs G F Nivison
Mrs Mae Crippen
65 Mrs W E Goodnow
71 Geo C Turner
72 W G Clark
76 Frank Church
S Jefferson St
84 Harry Letts
85 S L Wing
94 Mrs Annette Chase
Paul Smith
97 Chas D Hyatt
100 Chas F Carpenter
103 Mrs H Kirkpatrick
Geo W Collins
104 Ralph N Floyd

109 Alex Lucas
112 Emil Holz
115 H E Warner
116 W F Taylor
122 C A Gaines
128 W A Stevens
129 Mrs E M Swaffield
133 Mrs Minnie Kramer
Benj Kramer

136
138 Sena Sherman
141 W E Rupright
142 Mrs Cora B Williams
E F Vetter
146 W A Bennett
148 Henry L Brown
151 Stanley E Weage
153 Ivan W Dorsey
154 Bert H Teiler
Mrs Ella Lion
164 Mrs Mary Truesdell
Lincoln St
169 D S Etheridge
170
175 W H Wicand
179 H Ehrl Schmedlen
180 C R Osborn
183 J B Sherburne
184 Clyde L Corson
187 Henry Bradley
190 Ward Andrews
194 A S Russell
Elm St

210 Mrs Louie Hildebrand
212 Mrs E D Parke
218 R M Ferrier
225 Hugh McMurray
226 Howard K Snyder
229 Laman O Wood
234 A Leroy McCartney
244 W E Phinney
245 W J Powell
252 R E Benediet
253 E L Miner
254 A D George
S Sprague St

PEARL ST—WEST

Begins at 48 Division

15 Colonial Annex
16 Vern Treat
18 Mrs Ida Wilcox
20
22 Sun and Star Office
John S Evans res
25 Up-To-Date Coal Co
28 Post Office
35 Legg Lumber Co
S Monroe St
45-51 Regal Engine Co
55 Conover Printing Co
58 Mrs Edwin Mansell
61 City Parking Ground
66 Mrs E H Mott
71 Wineburg Store
J Y Montague res
Jerry M Cole res
S Hanchett St
79 H H Barlow

87 Mrs Lida Ludlum
 89 A W Ferguson
 90 Mrs Vina Parker
 97 Mrs Caroline Parker
 99 Carl Lawrence
 100 Mrs Neal Sawyer
 S Clay St
 109 T A Hilton
 110 Bert Warner
 115 P E Champion
 120 Mrs Amos Gardner
 121 Mrs W E Hodgman
 124 Lysle S Wilbur
 126 Elizabeth Grove
 130 Chas J Appleby
 133 Mrs C S Vincent
 136 F A Rowe
 143 Sherman Havens
 144 M J Goody
 Jackson St
 155 A P Hawks
 160 Milo N Odren
 165 R L Walker
 166 H P Woodward
 176 C S Parrish
 186 Mrs Ada Fern
 191 Dr W A Griffith
 B L Corson
 Walnut St
 190 Robert W Allen
 206 A Pearl Gilette
 208 O D Chapman
 211 C Bruce Strong
 214 B L VanAken
 219 Delorma Brown
 224 Fred A West
 225 A G Morency
 232
 233 Arch Wray
 S Fremont St
 241
 242 Arthur R Tuckey
 251 Mrs Mary Fowler
 254 O D Conklin
 290 Stanley Warkowski
 263 D C Allen
 264 Harry Sweet
 269 E H Jackson
 270 Dr S R Dull
 273 C H Newton
 Home Grocery
 274 D H Allen
 281 John C Gamby
 282 Mrs C W Mannerow
 285 Frank Barber
 290 Ora A Fry
 293 W H Taylor
 298 Willis Minniear
 300 Claude C Duke
 S Polk St
 310 B C Danner
 311 Wm Gamby
 318
 321 Frank Hayes
 322 Roy Swihart
 330 Franklin School
 341
 342 Mrs Marion Myers
 Jay St, Amendt Mills

PECKHAM ST
Begins at 114 S Monroe
 12 Mrs G H Eggleston
 14 W C Kempster
 15 Mrs Henrietta Kerr
 17 Otis E Gundrum
 18 Mrs A Flaudermeyer
 23 Wm H Gilson
 24 Mrs Nora Parker
 Rhode Plumb
 27
 S Clay St
 50 Mrs F A Brown
 67 Anthony Chaynalke
 68 Fred E Ferguson
 71 Mrs Inez Anderson
 74 Chas Kerslar
 80 H W Johnson
 81 Claude D Filkins
 83 Walter Burrows
 84 Guy S Feller
 Jackson St
 112 B E Stockdale
 118 Mrs Ira R Adams
 119 John Cunningham
 123 Manley Patterson
 127 Mrs E F Davis
 128 E M Brown
 130 Mrs Dora Kinsman
 133
 Walnut St

PELTON AVE
Begins at 180 N Clay
 15 Floyd H Hancock
 16 Bringet Hickey
 25 Ernest Kline
 26 Frank Brady
 29 R J Foreman
 30 John M Morrissy
 31 Louis Sitter
 39 Wm W Preston Jr
 43 Carl Zinn
 44 Wm Merritt
 60 Edgar Sparks
 101 Jerry Munzer
 N Fremont St

PERKINS ST
Begins at 137 Division
 5 L D Ostrom
 10 Mrs Sarah J Knecht
 16 B D Sherman
 17 L D Taylor
 21 Glen D Smith
 24 H J Corless
 27 Philip Heenan
 30 Ward W Hilborn
 31 Jay Cook
 32 S C Williams
 38 F G Norris
 39 C V Crull
 42 Lloyd Morgan
 43 Fred Sotter
 49 H E Withington
 S Hudson St
 50 Ralph Holbrook
 S Jefferson St

90 Mrs Rhoda Selby
 102 Irving Ruppert
 105 H W Sutton
 106 F A Steward
 114 Arba D Blind
 115 Mrs Lilla M Jackson
 Ray Bowerman
 122 Mrs Belle Nichols
 123 Ford A Ferguson
 126 E M Teachout
 129 Free Meth Church
 132 Zolva Pierce
 139 Harold Weller
 142 Walter Kint
 145 E D Baker
 148 Albert E Leaf
 155 Mrs Mary K Osmun
 Andrew V Re
 156 Eugene Garman
 162 Geo W Johns
 163 Kent Pre-ridge
 169 Mrs A B Ransom
 172 Henry Hudson
 176 Joel Holiday
 177 V R Boyier
 184 John H Granger
 194 Otto Hildebrand
 195 James Nodine
 199 Carl Lewis
 200 F A Hurley
 Elm St
 230 Martin Moog
 237 Wm H Clark
 240 G D June
 241 E M Twomey
 250 Mrs L Ahmanson
 S Sprague St

PIERCE ST - EAST
Begins at 148 Marshall
 19 Frank B Moore
 28 Dr L C Hatton
 29 Edward D Legg
 30 James H Gray
 35 Ella E Murphy
 40 James Thoms
 43 Mrs Sarah Benedict
 Frank Lucas
 N Hudson St
 50 Donald Milgr
 Mrs Maggie Booth
 63 L D Brendley
 67 Jesse Noel
 70 Homer Ryan
 77 M F Morgan
 80
 83 E W Dunks
 84 W C Kanouse
 89 E C Allen
 90 Bruce N Kanouse
 93 A L Roth
 J W Bauer (rear)
 N Jefferson St
 100 Chas J Elston
 101 Mrs W H McCarty
 111 C R Bucee
 112 Mrs Jennie Robinson
 Morse St

PIERCE ST WEST

- Begins at 151 Marshall
 19 J M Wheeler
 20 Rodden Sisters
 25 Mrs Mary Ford
 26 L C Culler
 29 Roy Wolf
 30 Meuno E Stukoy
 36 Mrs Emma Smith
 41 Ratio V Becker
 44 Burnese S Harkness
 48 Charlie Hall
 Grand St.

PIERSON ST

- Begins at 146 W Chicago
 32 J S Davis
 Harrison St
 41 Lee H Jepson
 45 Albert Tillotson
 51 G W Jacobs
 55 Mary A Sullivan
 56 Mrs Maude L Buck
 Taylor St
 59 Mrs Lottie Wilson
 64 Wm Connell
 65 Matthew Kelly
 74 Fred J Martin
 Henry St
 76 Oliver Olinger
 77 Mrs Wm M Jackson
 87 Theo L Wood
 91 Wm Harlos
 94 A B Manwarren
 94 Merlin Doumel
 Williams St
 97 Henry Stahl
 105 Walter Evans
 109 Edward B Doll
 113 John L Doley
 Waterman Ave.

POLK ST NORTH

- Begins at 281 W Chicago
 17 Mabel Friedrich
 21
 22 Joseph Corson
 27 C F Reynolds
 28 Vernon L Bates
 33 Gibson D Card
 34 R G Scheidler
 38
 39 J A Baggerly
 Henry St
 54 Mrs John Scheidler
 61 Myrten C Binn
 66 Floyd Musser
 71 Ben Filkins
 73 Isiah McEnderfer
 74 D J Wilkinson
 82 Mrs S R McNitt
 83 Roy Diekens
 Charles St
 84 Mrs Edna Follett
 86 Mrs Christine Horn
 90 Effie Detar
 Vincent Rasler

- 97 A W Buck
 101 Ornon Knowles
 Waterman Ave
 108 Earl Groomsbeck
 113 J D Davits
 119 Mrs L L Hawley
 122 R E Papke
 Whitten Ave

POLK ST SOUTH

- Begins at 293 W Chicago
 18 G W Allen
 22 Veer Williams
 24 Chas Dally
 W Pearl St
 51 Chas Bordine

PRESTON ST

- Begins at 52 Conover
 26 Mrs Thos Chapman
 36 Ozo A Knight
 Sherman St

RACE ST

- Begins at 184 S Clay
 11 R R Burch
 16 John R Deuser
 17 Eben Butterworth
 19 Hugh Bignell
 22 Dwight Bellows
 25 C W Chapman
 26 Geo C Noblit
 34 R H Peck
 35 Mrs Julia R Donahue
 42 Edward Gessenich
 43 James Wellington
 49 T J Sheren
 50 Frank McEgan
 57 John Maloney
 Jackson St
 63 Mrs Peter Shand
 73 "B" Mill
 86 R W Sharpe
 90 G W Granger
 Walnut St
 214 Albert M Lake
 217 Wm Rzepka
 230 Julius Brodniansky
 Jay St

RAILROAD ST

- Begins at 216 Division
 15-19 Coldwater Co-Op Co
 20 Phillip Rosenberg
 S Clay St

RIVER ST

- Begins at 190 S Sprague
 40 Frank Martin
 44 Garry L Straw
 52 Varney Furgason
 66 Jas H Parshall
 68 Ora Parshall

ROSE ST

- Begins at 336 E Chicago
 27 Lewis F Doty

- 48 Howard Enos
 58 Wm Sperbeck
 97 Dike Cary

SHERIDAN ST

- Begins at 67 Sherman
 21 Gust C Burandt
 22 Mrs A D Ralph
 27 Oliver Davis
 28 Frank Mielklateher
 32 Mrs Delbert Baker
 38 Francis E Bennett
 40 Geo L Bitz

SHERMAN ST

- Begins at 253 Division
 10 Chas Morozgin
 16 Jesse L Waldron
 30 Louis Hutchins
 31 H J Sissen
 33 Philip Agrodoroski
 39 Vern Knowles
 44 Sam Byers
 45 Wm C Tuers
 51 Phoebe Turkey
 55 Mrs Frank Okeneske
 61 Mrs Frank E Miller
 Preston St

SMITH ST

- Begins at 160 Morse
 22 Ben Kwaak
 24 Pearl Williams
 28 A J Vanetta
 34 Mrs Joseph Tucker
 35 Walter Clark est
 42 H S Biddle
 50 Ernest Shenofel
 62 Ed Parker
 63
 66 Fred Briggs
 67 Mrs Frances Bilkoske
 75 Frank L Cook
 78 Ernest Ford
 118
 N Sprague St
 278 L W Ward
 293 Geo Manzer
 Michigan Ave

SPRAGUE ST-NORTH

- Begins at 259 E Chicago
 22 O J Hawn
 25 E W Graves
 27 Emmet Richards
 46 C W Porter
 50 Mrs W H Clark
 70 Mrs Frank S Dorman
 76 Mrs Harry Oberlin
 88 Ralph Odeil
 94 Geo E Strang
 Hull St
 Cutter Ave
 167 Elmer Metluer
 168 Mrs Park Sharts
 172 Mrs Homer Draper
 O L Kanouse
 Smith St

SPRAGUE ST—SOUTH

- Begins at 244 E Chicago
 20 Mrs Grace Simmons
 Mrs B P Wakeman
 35 D E Weage
 E Pearl St
 45 Leo R Wood
 55 D A Buck
 59 Louis Sherman
 66 B F Hoyt
 67 H H Brown
 68
 70 Mrs K VanDerstine
 E Washington St
 121 Arthur E Potter
 Chicago Ave
 N Y C Ry
 River St
 211 Ed Pomranka
 244 Mrs Isabel Warner
 Charles A Merritt
 E Garfield Ave

STATE ST—EAST

- North Line of City
 John H Cheney
 Fay Brauker
 State Public School

STATE ST—WEST

- North Line of City
 Geo E Smith
 Claude Wilcox
 Harry W Cline
 James D Campbell
 Rev D A Manker
 Wilbur F Thayer
 Mrs Olin H Ellis
 H E Taylor
 Grand St

TAYLOR ST

- Begins at 97 Marshall
 12 F A Hibbard
 Chas Sherwood
 13 Saints Church
 14 Louis Landsman
 20 Geo Stickle
 Grand St
 N Hanchett St
 81 Guy Musser
 84 Lou E Brown
 85 John F Laura
 93 A W Doan
 94 F L Bair
 99 C T Bishop
 101 B A Strong
 N Clay St
 137 E O'Shaughnessy
 146 Mrs Louisa J Olmsted
 147 P A O'Shaughnessy
 148 Nellie Keeley
 154 Ed Norton
 157 Mrs Charlotte Parker
 162 Mrs Nancy E Knapp
 Pierson St

TIBBITS ST

- Begins at 250 S Jefferson
 12 Wm Denbrock
 17 Earl Showalter
 18 Mrs Mary Zeller
 28 Chas Biekel
 37 Arlington Cuyler
 38 H D Nichols
 Crippen St
 48 Frank Green
 51 Levi McGinness
 63 Geo H Munyon
 67 Byron Nichols
 79
 80 James M Alken
 Bennett St

VAN'S AVENUE

- Begins at 385 E Chicago
 Henry Godden
 Scott Morris
 Bert Morris
 David Cook
 R H Sperbeck

WALNUT ST

- Begins at 177 W Chicago
 6 Wayne Pellott
 8 Arthur J Dunn
 9 Frank D Herian
 10 D B Bradley
 11 F W Fadden
 W Pearl St
 33 C A Barton
 75 Bryan Matigold
 79 Lewis Fisk
 85 L A Sanford
 86 C B Moore
 92
 93 Mrs Lewis H Fellers
 100 W C Stallhood
 101 Mrs Frank Stokes
 104 Carl A Bates
 109 Wm H Green
 Lilly St
 115 John D Loomis
 123 Mrs Lizzie Sumner
 128 Harry B Hutchins
 130 Clyde Finham
 134 Frank Swantek
 138 H F Westling
 Peckham St
 144 C A Stevens
 148 C F Bennett
 151 F Albert Bates
 152 R H Fidler
 155 A F Seiler
 158 Chas H Smith
 160 L D Bennett
 161 James Steffaniak
 162 Hazen J Swits
 166 Chas E Earley
 172 Mrs Jessie Walter
 176 Ford Sutton
 180 Herschel Hall
 188 Edwin F Dean
 Race St

WASHINGTON ST—EAST

- Begins at 89 Division
 15 Roosevelt School
 28 Grace L Ulzbe
 F M Murphy
 34 Jay Grove
 40 Mrs Mabel Sealock
 S Hudson St
 45 Mrs Mary Tilton
 48 Dora E Maxson
 Irving Dawes
 Margaret L Gruber
 51 S J Chestnut
 J Canfield
 Vernon Wenge
 55 Mrs Elsie Barringer
 Marion Worthy
 56 Otis B Cox
 62
 67 O G Grove
 68 F E Walter
 74
 S Jefferson St
 92 Guy W Amaden
 95 Don Brott
 98 Carl F Johnson
 99 Wm Acock
 105 Jay Salisbury
 106 C A Marquette
 112 Wm Juno
 113
 129 Wm A Benjamin
 121 John T Symons
 125 Chas P Conklin
 128 Chas F Card
 Mrs Helen R Sweet
 133 Harry H Abbott
 136 F R Drury
 143 C A Newman
 144 Bertrand Sibley
 146 F C Wagar (rear)
 146a Loren Weaver (rear)
 151 C E Richardson
 154 Fred Thompson
 157 Rev Harry Cole
 160 Mrs Jessie Smith
 163 Lester Frost
 166 Mrs Dimmis O Clark
 169 Ledger Pierce
 172 Mrs Hattie Dent
 175 F L Totman
 180 Mrs John Seachrist
 M S Dubendorf
 181 T B Donibue
 186 Geo W Jeffers
 189 Wm B Wilcox
 192 Fred I Gresley
 198 Mrs Hattie Mott
 199 W T Smith
 204
 Elm St
 217 G E Wilmarth
 220 Geo F Wood
 221 Jay Warner
 226 Churehill A Bradley
 Bradley Store
 229 Arthur Spitz
 230 John H Rehm

235 Wm A Brewer
 236 Myron Alexander
 238 Guy Gridley
 241 John Adams
 244 Mrs S E Tyler
 247 Mrs Wm H Firth
 252
 253 R B Tripp
 257 Karen Cox
 258 B H Ackerman
 263 D H Sorter
 S Sprague St
 284 Stephen Zeller
 297 W H Hildebrand
 304
 307 G L Bingham
 316 Elmer Myers
 328 Chas L Cutler
 332 Harry Brand
 336
 340 Howard Petty

WASHINGTON ST - WEST

Begins at 78 Division

18 Mrs F H Harris
 19 Harold Goodale
 21 Mrs M Carpenter
 22 Roy VanPatten
 25 O B Wheeler
 33 Mrs Hannah Smith
 S Monroe St
 49 Mrs Mae C Butters
 55 Andrew E Paradine
 57 Mrs Mary Lockett
 58 Mrs J Carrather
 59 Horace Jackson
 60 Harry McDougall
 63
 66 Nettie E Vincent
 67 L Alton Hutchins
 68 Wm H Reynolds
 72 Mrs A E Hutchins
 Frank Braae
 73 Wm D Goss
 77 Robert S Brewster
 78 Reuben Cole
 85 Mrs Clara M Anderson
 86 Mrs Hellen M Taylor
 S Clay St

WATERMAN AVE

Begins at 157 Grand

9 Roy C Angevine
 13 Edith Holbrook

19 Mrs Mary E Lucas
 20 Henry W Schubel
 25 H P Johnson
 26 Mrs Henry Flrth
 28 John McDonald
 N Clay St
 61 S R Cleveland
 65 E G Dillon
 66 Edward Taylor
 71 James Fox
 72 Alverto Paddock
 75 Emerson Little
 77 M E Tappenden
 78 Chas W Myers
 85 Mrs Sarah E Cosper
 Pierson St

86 Mrs Edith Little
 94 Chas F Holt
 95 Wm Elliget
 101 Gus Wesley
 102 J B Seiler
 109 Byron Angerine
 110 Cora Teller
 112 Guy E Weage
 113 Mrs Arthur E Root
 114 Frank H Miner
 128 J B Nowaskie
 129 Mrs Lydia A Sager
 Orchard St

132 Geo D White
 133 Geo W Carpenter
 134 J M Bates
 137 F L Thompson
 138 Herman J Myers
 139 Harlow Sorter
 142 P A Hibbard
 144 H C Angevine
 146 Mrs Willett Potter
 N Fremont St
 154 John W Norton
 156 Paul Sausley
 157 Nina Hurst
 158 Archie Jenkins
 159 Truman Carr
 160 Arthur B Smith
 161 Ernest D Beach
 164 Leroy Young
 165 Mrs Ann Richardson
 168 W L White
 169 Elmer Dubendorf
 170 B O Hallerty
 172 Percy A Hirst
 175 Wm F Horning

176 Leland S Dorris
 N Polk St

WHITTEN AVE

Begins at 122 N Polk

6 Advent Church
 25 Mrs Wm T Spooner
 Dale Nealy
 26 Mrs Peleg O Carmer
 J D Clark
 30 Elmer C Wood
 36 A R Knapp

WILLIAMS ST

Begins at 115 N Clay

15 Glenn G Farwell
 Claud Heath
 16 Glenn D Wood
 19 Mrs Matilda Steel
 25 Denzil J Linton
 Fred Farwell
 28
 40 Truman A Jacobs
 Pierson St

WRIGHT ST

Begins at 332 E Chicago

35 Ernest R Steward
 66 O A Lossing
 Perry Outwater
 72 Erwin Burritt
 76 Ernest Franklin
 77 Frank A Kyser
 86 Samuel M Ragan
 96 F E Grover
 100 Charity Crowder
 103
 109
 110 Roy Birch
 111 Thomas Taylor
 112 A Ray Bauder
 Holl St
 126 John A Hankis
 140 Fred Shuman
 141
 Cutter Ave



CLASSIFIED DIRECTORY

Abstracts of Title

Mrs W E Hodgman

**Agricultural Implements,
Harness, etc**G W Harding & Son
Tupper & Watson**Amusement Houses**Tibbits Theatre
Community Movie**Antiques**Geo Adams
Mrs LaVerne Bowdly**Attorneys**M S Andrews
H H Barlow
Chas U Champion
Cowell & Frankhauser
Chas F Howe
Frank E Knapp
H C Lovelidge
Palmer & Weage
Harold Palmer
Irving L Stansell**Auctioneers**E J Foster
Wm Waffle**Automobiles**Coldwater Motor Sales
L R Green
Hart & Spring
Harold A Johnson
Leonard B Pierce
VanLopik Co
Hugh VanAken
Warner-Bulock Co
Wise-Oldsmobile Co
Frank S Yesh**Auto Painting**Nixson & Harvey
Rupright & Son
Schmedien & Son**Auto Tires and Supplies**Donovan Accessory Store
C W England
Garages, Sport Stores
C A Olmstead
Rose Tire Co
Treat Auto Parts Co
Wesley Worst**Bakeries**Coldwater Baking Co
C O Carroll
Snyder's Bakeries**Banks**Branch County Savings
Coldwater National
Southern Michigan Nat'l**Barber Shops**Geo A Aebersold
Jacob W Bauer
Benjamin & Tuschner
Homer Bunnell
Jas D Campbell
Robt C Eagle
Fred W Fish
Fox & Mitchell
Ledler & Hogue
Dick Turner**Beauty Parlors**Carol Berkey
Anna Bowser
Wilma Gust
Mrs Ethel M Liesvold
Smith's Beauty Shop
Rosamond Beauty Shoppe
Mrs L C Main
Mrs Bernice Wakeman
Mrs Louzette S Wood
Mrs Ida Wilcox**Bicycles and Repairs**C W Brownell
A W Henning
Sweet & Moran**Billiard Halls**Miller & Quindy
Oak Hall
Discretion Club
Square Deal Cafe
Stag Cafe**Blacksmith Shops**G P Barnard
Floyd R Crow
Lashway & Houtz
John F Laura**Boat Liveries**Fred Harley
Ray Youngs**Bonds and Investments**The Banks
Frank R Bidelman
E A Froh
Gresley & Lockwood
W T Stansell**Books and Stationery**Kingsley Pharmacy
Martin's Book Store
N E Roby**Boots and Shoes**Bee Hive Shoe Company
Burdette Ely
T A Hilton
Luedders Shoe Store
Wm Mitchell
J C Penney Store**Building Movers**

John R Lucas

Bus LinesFred Okoley
Auburn, Ft Wayne
Interstate Busses
Detroit to Chicago
Chas A Merritt,
Battle Creek, Marshall,
Three Rivers
E H A L B Wildman,
Jackson**Candy, Fruit and Cigar Stores**Kavaluris Bros
Harry Lopez
Nicholas Lopez
Peter Lopez
Walter Sanford**Carpenters, Builders**R C Angevine
W J Arnie
V L Bates
Munby Hatterson
Earl S Beattie
E R Beers
R S Biddle
Phil J Bishop
L L Bosserman
A W Buck
D Arthur Buck
J W Canrike
J W Canrike Jr
H W Cline
A W Cole
Paul Cox
Edward Ely
F E Ferguson
Eugene Frost
Eugene Garman
Fret T Gresley
O C Griffin
Jay Grove
O G Grove
Hershel Hall
J Newton Harvey
Bert Hillborg
Carl Hillborg
T A Jacobs
Wm C Kanouse
Joseph G Kelly
A R Knapp
Albert E Leaf

Jas A LaGrange
 J C Mannerow
 A McEnderfer
 M J Merriman
 Jerry Moylan
 Guy Musser
 Frank Norton
 W W Preston
 Wm W Preston
 Geo Rapplye
 A Rodebaugh
 T H B Ruthrauff
 Ivan G Ruthrauff
 John Seiler
 Herman L Shank
 Clarence Stewart
 Wayne Stockdale
 Frank L Swan
 J W Tappen
 F B Tuckey
 A J VanNuys
 Jesse L Waldron
 L Albert Walker
 Geo D White
 J M Wheeler
 Glen E Wilmarth
 D C Wisser
 Marion Worthy
 James J Zerbet

Caterers

Mrs Sarah L Clark
 Mrs F H Miner

Cement Walk Builders

Alex Brown
 Clarence Philbrick

Cigar Factories

Chas W Chapman
 F T Eddy
 J D Payne
 W H Perk
 F G VanAntwerp

Civil Engineers

C F Clarke
 Ernest L Miner

Clothing

T A Hilton
 W F Holden
 T H Jacob & Co
 Landsman's
 Olds & Johnson
 Penney Store
 Sloman & Co

Coal

Ford Davis Coal & Feed Co
 Gas Company
 A A Gilbert
 C A Olmstead
 Pollock & Son
 Up-To-Date Coal Co

Concrete Work

R C Angevine
 Fred H Thompson

Cream Stations

C J VanderHoof

Marquette & Son
 Coldwater Dairy Co

Dentists

Dr R G Alexander
 Dr E C Gifford
 Dr G S Hadley
 Dr N E Phelps
 Dr Geo D Vail

Department Stores

J B Branch & Co
 Leo Bros
 Rhoton 5c to \$1 Store
 The Tribolet Stores

Draymen and Truckmen

E D Baker
 Ora Bellard
 Chas Bickel
 Chas Burns
 Daniel Cary
 Dor Cary
 T B Donihue
 Walter Doty
 Harold Drumm
 Robert Ellis
 Geo S Hopkins
 Laurence Houtz
 Horace Jackson
 Walter A Kint
 Lucas Brothers
 Miles E Lytle
 Harry McDougal
 Scott Morris
 Mansville Morris
 A M Paddock
 W F Palmer
 Ledger Pierce
 Emmet Richards
 Ernest Rumens
 Henry W Schubel
 Fred W Smith
 R D Smith
 Harry Sweet
 Kenneth Thayer
 Chester A Tilden
 F C Wagar
 W H Walter
 Geo Wood
 Adam Zabonick
 E C Zull

Dressmakers

Mrs C A Barton
 Mrs Mertie Bates
 Mrs James Bradway
 Mrs O M Creore
 E May Faurot
 Mrs Emma Fenner
 Josephine Fordyce
 Mrs Eva A Grove
 Mrs Lillie C Hatch
 Mrs Minnie Kramer
 Mrs Ella Kraus
 Rose M Lamb
 Mrs Vina Parker
 Mrs D B Scripser

Drugs

E R Clarke & Co
 Dorrance Drug Co
 Kingsley Pharmacy
 N E Roby

Dry Goods

J B Branch & Co
 E G Dillon
 T H Jacob & Co
 W H McCort
 J C Penney Store
 Woodward & Sons

Dye and Cleaning Works

Fred W Godden
 Joe Kornstein
 L J LaForge
 H & H Dry Cleaners

Electricians and Lighting

City Electric Department
 George & Fish
 Modern Electric Shop

Express Company

American Ry Express Co

Factories and Mills

Amaden & Son
 Ball Planing Mill
 Box Factory
 Carlisle Mfg Co
 Coldwater Bait Co
 Cigar Factories
 Coldw Archery Tackle
 Coldwater Brass Co
 Coldwater Co-Op Co
 Coldwater Dairy Co
 Coldw Provision Co
 Condensed Milk Co
 J B Heilenberg Co
 Hillsdale Mfg Co
 Homer Furnace Co
 Ideal Displayer Co
 Libby, McNeill & Libby
 Harry Lopez
 Olmstead & Son
 Pratt Mfg Co
 Regal Gas Engine Co
 W H Schmedien & Son
 M T Shaw Inc
 Titus Iron Foundry
 Wolverine Cement Co

Feed Stables

Geo Corless
 Edson J Foster

Florists

VanAkens
 David Vogt & Son

Flour and Feed

F A Bidwell
 J B Perry Co
 Ford Davis Coal & Feed Co

Funeral Directors

C H Gould
 F L McConkey
 Roy J Shattuck

Furnaces

M L Evens
Hardware Stores
Homer Furnace Co
L R Wood

Furniture

O J Deabler
J A Long

Furniture Repairs

Geo W Adams, finisher
Frank B Atwater
Jay Cook
L C Mannerow
Harvey P S Moeris
W E Wilbur

Garages and Auto Repairs

Homer H Brown
Buick Garage
C L Corson
H A Hawes
Vern Knowles
Chas W Lloyd
Bryan Manigold
G C Mundy
J B Southworth
Standard Garage
Treat Auto Parts Co
Ford Garage
F L VanAkin
Wise-Oldsmobile Co

Groceries and Markets

Ralph Babb
C A Bradley
Burger & Cleveland
E R Clarke & Co
C O Carroll
F M Craig
Ralph N Floyd
Austin N Gould
A P Gillette
Great Atl & Pac Tea Co
Great American Store
Mrs Anna Harris
Kemp's City Market
Kroger Grocery
Lucas Brothers
C A Marquette
Mrs Blanche B Masters
Mrs Alice R Moffitt
L H Mong
W F Nash
C H Newton
Verne O'Neil
Park Grocery
Chas L Pitcher
Star Market
L D Wood

Hardware

D C Allen & Co
Kerr Hardware Co
Lee Brothers

Hospitals

Emergency
Wade Memorial

Hotels

Arlington
Hotel Grant

Ice

Olmstead & Son
Denzer Bros

Insurance Agents

K J Brinson
S J Chestnut
Orrin M Creore
Geo W Collins
Roy R Downes
Hodgman Agency
L R Hawkins
A L Holmbach
Chas F Howe
Chas L Keep
Bruce N Kanouse
Frank E Lyon
Elmer Mohrhardt
George R Pierce
S B Riker
A L Roth
W T Stansell
Bert H Teller

Jewelers

O D Chapman
Frank J Post

Job Printing

W C Bailey
Conover Printing Co
G E Kleindinst
Newspaper Offices

Junk Dealers

Phillip Rosenberg
S I Treat & Son

Laundries

A B Walker & Son

Lumber Yards

Legg Lumber Co
Pollock & Son

Machine Shops

Gooch & Williamson

Market Gardeners

A W Fox
A D Eldred

Masons

Roy C Angevine
Bert Ball
Arthur Ball
Manley Batterson
L H Bates
Clyde Baowman
R S Biddle
Asa Brayton
Louie Brayton
Alex Brown
Arthur J Clearwater
George F Cole
Arthur E Cook
Oliver Davis
R J Foreman

Don Green
Sherman Havens
H A Johnson
Winfield Larrabee
Frank Micklatcher
A N Monroe
Geo F Monroe
G E Ogden
Clarence Philbrick
Geo Putnam
Donald Smith
Robert E Smith
Geo Sperbeck
Joe Stone
W H VanBlareum

Milk Dealers

Amaden & Son
O W Batcher
Fair View Dairy
Grand St Dairy
O G Kellogg
Sweet Clover Dairy

Millinery

Branch & Co
W H McCort
Style Hat Shoppe
Wilma's Hat Shoppe
Winberg's
Woodward & Sons

Monuments

Coldwater Monument Co
Mason-Dorsey Co

Musical Instruments

L C Collier
E R Randall
Mrs Neil Morrill

Music Teachers

Mrs R A Broughton
Thelma Corless
Mrs Donna Fielder
Fay Juckett
Annie L Milnes
Natalie A Paine
Mrs Stephen Rose
Grace Ruple
St Charles Conservatory
Mrs F B Tuckey (guitar)

Newspapers

Reporter
Sun and Star

Nurses

Mrs Elizabeth Adams
Mrs Pearl Bussing
Mrs D O Clark
Mrs Ognia Collard
Mrs Frances Comstock
Mrs Mary Conger
Mrs Helen Cornett
Mrs Carrie Fitzgerald
Mrs Myrtle Franklin
Mrs C H Gould
Mrs Adah L Hill
Mrs Martha E Jones
Mrs Arietta McKenzie

Mrs Olive Merritt
Annette Miller (School)
Grace Moffitt
Mrs Minerva North
Mrs Lulu Cairan
Mrs Martha E Pond
Mrs Nora E Parker
Mrs Estella Smith
Mrs Minnie Taylor

Office Supplies

Book Stores
Sherburne Equipment Co

Oil and Gasoline

Benedict Doll & Son
Jerry M Cole
John Crist
Garages
A W Henning
Indian Refining Co
Mutual Oil Co
Southern Michigan Oil Co
Standard Oil Co
Sweet & Morgan
H E Taylor
Wesley Worst

Optometrists, Oculists

James A Thomas
Mountz Optical Shop
Dr W J Bien, oculist

Outdoor Advertising

John T Jackson

Painters and Paper Hangers

Floyd A Bailey
O A Bailey
L R Barnes
John W Barron
Gabriel F Brook
L J Caswell
W H Clark
C H Compton
Edward Ely
L B Faurot
Chas Frost
James Frost
Ben C Grove
Philip Heenan
Austin Holand
Edward Isenhower
Carl F Johnson
Ben Kwaak
Frank A Kyser
Joseph R Minniear
Henry W Nichols
Ed Norton
Oliver Ollinger
Ellsworth Otis
Ervin Otis
Guy W Peavey
Garric A Pitcher
Frank Rapplye
S Richardson
W E Rupright
Paul N Rupright
Maurice E Rupright
Rodney S Rupright

L C Scheidler
Arthur K Teller
Frank Thompson
F L Toftuan
Andrew Vandenburg
W L Viegro
Delbert Wilkinson

Photographers

C A Newman
C R Osborn

Physicians and Surgeons

Dr W J Bien
Dr B W Culver
Dr E F Gamble
Dr W A Griffith
Dr L C Hutton
Dr A G Holtbrook
Dr J W Martin
Dr Geo P Moulton
Dr S Schultz
Dr F W Stewart
Dr R L Wade
Dr W W Williams
Dr D H Wood

Osteopath

Dr Geo J Heilemann

Chiropractors

Cora V Bryner
S R and Maude N Dull
E E Eckert

Spondylo-Therapist

Jay Sherman

Piano Tuners

L C Collier

Plumbing and Heating

Coldwater Plumbing Co
Jerry Manzer
W A McMillan
C J McNall

Poultry Packers

W A Bruce
C A Marquette

Public Conveyances

L K Harding
Nelson J Myers
Walter Sanford
Hugh M VanAken

Public Stenographer

Grace W Barron
Fannie Rose

Radio Dealers

Henry R Bailey
C L Corson
John Marody Jr
Floyd J Musser

Ready-to-Wear Garments

Dry Goods Stores
Princess Dress Shop
Style Hat Shoppe
Whitten Economy Shop
Wineburg's

Real Estate and Insurance

Frank J Barrell
L J Byers
Mare D Calkins
Paul U Champion
S K Cleveland & Son
P B Ernsberger
W E Ford
Edson J Foster
Gresley & Lockwood
O E Gundrum
E C Hoffman
V F Hungerford
Mary O Hyde
Morgan & Son
Wm F Nash
Lewis Sherman
Timothy M Smith
D B Speaker
James Swain
J L Todd
Joe R Watson

Real Estate Loans

The Banks
V F Hungerford
Frank B Moore

Restaurants - Eating Houses

Avery Barbecue
City Restaurant
Doll House
Fairfield Barbecue
L J Freary
Main Cafe
Maple Leaf Tea Room
Miller & Quimby
People's Restaurant
Rosamond Club
Square Deal Cafe
Stag Cafe
The Willows

Roofers

R S Biddle
Hardware Stores

Roomers

John Almas
Mrs H E Blackmar
Kidd Corless
Mrs Shorman Havens
Mrs F W Hildebrand
Mrs Minnie Lape
Mrs Orrie Mann
Mrs M C Mettler
Mrs Emma Mix
Mrs Vina Parker
Mrs Margaret Sanford
Mrs W H Schmedlen
Mrs W J Smalley
Mrs Hannah Smith

Rubber Stamps

W C Bailey

Scavengers

Eli Manzer
George Manzer

Second Hand Stores

Geo J Meyers

Sewing Machines

E R Crandall

Shoe Shops

A Bonfiglio
Burdette Ely
Chas F Hoyt
Carl M Mannerow
Chas A Sherwood
Peter Vasil

Sign Painters

L J Caswell
M C Buck
H C Geisel
L F Haight
W L Victory

Sporting Goods

E R Clarke & Co
A W Henning
Sweet & Morgan

Subscription Agencies

Mrs John Morsman
Grace Mott
Harman P Re

Surveyors

Clarence D Goss
Charney Leatherman
Ernest L Miner

Taxidermist

Harold Keith

Tailor Shops

E P Drobnyk
Joseph Kornstein

Telegraph Company

Western Union

Telephone Company

Michigan Associated Co

Tin and Metal Shops

D C Allen & Co
Edward Kibbe
Lee Brothers

Upholstering

Schmedien & Son
W E Wilbur
Treat Auto Parts Co

Veterinarians

Dr T L Bott
Dr R I Mann

Vulcanizers

C W Bullamy
Abe Columbus

DISTANCES FROM COLDWATER BY HIGHWAY



Note—The better route, out of Chicago, is by way of Gary and the Dune Highway.

	Miles		Miles
Adrian	69	Dunn	22
Albion	31	Hudson	49
Allen	12	Kinderhook	10
Angola	22	Jackson	49
Ann Arbor	83	Jonesville	18
Athens	20	Kalamazoo	52
Auburn	50	Lansing	72
Batavia	6	Litchfield	19
Battle Creek	35	Marshall	25
Bronson	12	Montgomery	22
Burr Oak	18	Orland	29
Chicago	162	Quincy	6
Colo	18	Reading	18
Detroit	108	Sherwood	18
East Gilead	14	South Bend	81
Elkhart	61	Sturgis	25
Fort Wayne	68	Tekonsha	11
Fremont	18	Toledo	104
Girard	6	Union City	13
Grand Rapids	92	White Pigeon	36
Hillsdale	24	Ypsilanti	86

CIVIL, CHURCH AND SOCIETY OFFICERS

LEGISLATIVE

Member of Congress—
Joseph L Hooper, Battle Creek
State Senator—
Joseph E Watson, Bronson
Representative—R W McLain, Quincy

COUNTY OFFICERS

Circuit Judge—Clayton C Johnson
Probate Judge—Mark S Andrews
Probate Register—Mrs R Ella Downes
Sheriff—Geo W Payne
County Clerk—Earl Linn
Register of Deeds—Mrs Clara Hiesrodt
County Treasurer—Chas Culp
Prosecuting Attorney—
Irving L. Stansell
Circuit Court Commissioners—
Shirley R Hadley
F C Sherman
Court Stenographer—Wm J Powell
Surveyor—Ernest L Miner
Coroner—Chas L Keep
Drain Commissioner—Geo Martin
School Commissioner—Fern E Bickford
County Agriculturalist—Ward Andrews
Supts of Poor—Frank E Calkins, Coldwater; Emmett J Gwinn, Union City; Wm Shipway, Quincy
Road Commissioners—W C Gruner, Coldwater; Earl Gifford, Coldwater; Walter Kenyon, Coldwater
Manager of County Farm—George E Burdick
Truant Officer—Oscar S Martin

CITY OFFICERS

Mayor—Arthur B Walker
Clerk—Wm H King
Treasurer—John R Thompson
Chief of Police—Edward E Binkley
Deputy—Norman C Kimble
City Attorney—C U Champion
Justice of the Peace—Chas L Keep
Health Officer—Dr S Schultz
City Physician—Dr L C Hatton
Meat & Milk Inspector—Dr Rex I Mann
City Engineer—Chas F Clarke
Supt of Streets—William June
Chief of Fire Dept—C W McCarty
Board of Public Works—B B Gorman, D C Allen, I W Dorsey, M S Andrews, C R Osborn; supt, Leo McQueen
Park Commission—Mrs A E Robinson, Jas E Thoms, Joe H Elliott, Mrs H R Saunders
Board of Cemetery Trustees—A J

Fiske, N G Kohl, W H Simons; supt, Geo W Parker
Board of Education—Chairman, W B VanAken; secretary, C W Jones; treasurer, Herman Carls; Chas F Clarke, H D Lansing
Supt of Schools—Chas F Hamilton
Library Board—Elmer E Palmer, H H Barlow, Jas R Elliott, Mrs M G Clarke, Mrs B S Spofford, Dr E F Gamble, H C Loveridge, Mrs Cornelia Hodgman, Phil H Robinson; librarian, Elizabeth Warren
Aldermen—1st Ward, H E Schmedien, L H Dibbert; 2nd Ward, Solon E Tupper, Roy Wolf; 3d Ward, M W Oids, F A Bidwell; 4th Ward, C D Filkins, Fred E Ferguson
Supervisors—1st Ward, J L Morgan; 2d Ward, F G VanAntwerp; 3d Ward, Albert J Fiske; 4th Ward, Charles Earley

Bronson Village

President John H Friedrich
Clerk C F Moon
Treasurer Wm Renshaw
Assessor A G Bushnell

Quincy Village

President C D McKenzie
Clerk Anna Wright
Treasurer Alice Horton
Assessor Adrian Yoder

Sherwood Village

President Wm Mellinger
Clerk Albert Mohr
Treasurer Kathryn Ladyman
Assessor J F Alger

Union City Village

President Ray A Randall
Clerk Prosper W Johnson
Treasurer Nellie E Stafford
Assessor W W Snider

CHURCHES

Baptist Church

Pastor—Rev E A Kelford
Clerk—Everett F Collins
Treasurer—W H Simons
Treas Benevolences—Mrs May Butters
Financial Sec'y—Mrs S E Tupper
Trustees—E W Farwell, R J Shattuck, C T Yapp, S A Loring, A E Robinson, A J Fiske
Deacons—N A Angel, E W Graves, L A Hutchins, Archie W Cole, Hugh McMurray, Frank Van Blarcom, Solon E Tupper, F W Fadden
Supt Sunday-school—F A Rowe

St Mark's Episcopal Church

Rector—Rev C K Thomson
 Vestrymen—C A Pollock, H P Woodward, wardens; Dr E F Gamble, Ward W Hilborn, E H Gibson, S L Wing, Geo Ball, M D Calkins, Jas E Thoms, H C Loveridge, W A Fletcher, Roy Tompkins
 Secretary—Jas E Thoms
 Treasurer—Wm A Fletcher
 Supt Sunday-school—Mrs Jas E Thoms

Methodist Church

Pastor—Rev Chas W Mackenzie
 Trustees—Dr F W Stewart, D S Greenamyre, G P Barnard, F E Calkins, Frank B Moore, A L Heimbach, Harold Tribolet, S D Strong, E C Duguid
 Stewards—C B Schrontz, A L Roth, H E Lees, L M Marsh, M L Tyler, Dr G S Hadley, James Fox, G W Collins, D B Shumaker, Myron Fox, Wilbur L Kingsley, Mrs F B Moore, U Newell, Dr G J Heilemann, Halsey Brazee, H E Withington, C C Johnson, Geo L Snyder, A L Loti, Harold Tribolet, Samuel Bynum, M O Seelye, Elmer Hoffman, Laura Lockwood, Mrs J B Osborn, Mrs S D Strong, Mrs Thos Cecil, J E Howes, Mrs M O Seelye, Dr R L Wade
 Financial Secretary—Laura Lockwood
 Treasurer—A L Heimbach
 Supt Sunday-school—A L Heimbach

Free Methodist Church

Pastor—Rev D J VanAntwerp
 Trustees—John Knecht, Stephen Zeller, Fred Sutter, Ralph Voorhees
 Stewards—Mrs Carrie Voorhees, Irving Reppert, Huber Braukney
 Secretary—Wm H Clark
 Class Leader—Benj Reppert
 Supt Sunday-school—Irving Reppert

Church of Christ

Pastor—Rev A C Shaw
 Elders—A D Eldred, C R Thompson, J W Tappen, G W Amaden, Fred Gray, J E Dermott, Ed Abel
 Deacons—Ezekiel Mix, G A Kenton, A M Friend, Raymond Grimes, F R Crow, Harley Lucas, Frank Baker, Peter Wright, David McMahon
 Deaconesses—Mrs Frank Baker, Mrs Lucretia Miller, Mrs Guy Amaden, Mrs Floyd Crow, Miss Ida Robinson, Mrs Grace Lipps, Mrs A C Dirrim
 Trustees—G A Kenton, Chas Newton, Jesse Noel, G W Amaden, A D Eldred, F R Crow
 Treasurer—Frank Baker
 Financial Sec'y—Mrs Edna Paul
 Church Clerk—Mrs Frank Baker
 Supt Bible School—Jesse Noel

Presbyterian Church

Pastor—Rev Thomas Baxter
 Elders—R E Clarke, J R Elliott, Dr A G Holbrook, H H Lind, J A Long, J R Thompson
 Trustees—Chairman, Wm H McCort; see-tries, Howard K Snyder; V U Hungerford; Carl Cummins, F L McConkey, W A McMillan
 Deacons—C A Conover, Wm Mitchell, Arthur W Pixley, N G Kohl, Chas F Clarke, C P Conklin
 Supt of Sunday-school—F L McConkey

Wesleyan Methodist Church

Pastor—Rev D G Hodgkin
 Trustees—L E Perry, J C Mannerow, Arthur VanNuys
 Stewards—Geo Smith, treas; Floyd E Sanderson, Jas Campbell
 Clerk—Mrs Floyd Sanderson
 Class Leader—Floyd E Sanderson
 Supt Sunday-school—Jas Campbell

St Paul's Lutheran Church

Pastor—Rev Theodore J A Huelff
 Chairman—Gustav Heltenberg
 Trustees—Gust Burandt, Wm Behnk, David Vogt
 Vestrymen—Wm H Friedrich, Fred Mackoff
 Secretary—W H Friedrich
 Treasurer—David Vogt
 Supt Sunday-school—The Pastor
 Organist—Karl Heltenberg

St Charles Catholic Church

Rector—Rev Edward P Stanton
 Church Committee—P H Sweeney, John Anton, Joseph Deuser, John Laura, Frank S Yesh
 Sunday-school Directors: The pastor and parochial teachers
 Organists—Elizabeth Dawson and Andry Bishop

Seventh Day Adventist Church

Elder—G M Wolcott
 Clerk—Mrs Bessie Wolcott
 Missionary Secretary—Mrs Carrie Larder
 Treasurer—Mrs Myrtle Hastings
 Supt Sabbath School—Mrs Carrie Larder
 Organist—Leona Wolcott

Latter Day Saints' Church

Pastor—Elder Starr Corless
 Trustees—J W Hamilton, Roy Bailey, Frank Perry
 Clerk-Treasurer—Mrs E H Fish
 Supt Sunday-school—Lewis Fisk

Christian Science Society

Chairman—Mrs F E Vosburgh
 Clerk—Mrs Alice Brown
 First Reader—Mrs Geo Downton
 Second Reader—Mrs W E Boughton

County Sunday School Association

President—Glenn French, Quincy
 Secretary—Mrs E W Fairwell, Coldwater
 Treasurer—A W Cole, Coldwater
 Department Superintendents: children, Mrs B H Ackerman, Mrs Marjorie Dyer, Coldwater; young people, Rev J L Novins, Union City, C F Hamilton, Coldwater; adults, Rev Thomas Baxter, Coldwater; educational, Rev C W Mackenzie, Coldwater

King's Daughters

President—Mrs Rose Doy
 Vice Presidents—Mrs Carl Cummins, Mrs A M Kimble, Mrs M F Sheneman
 Secretary—Mrs E W Wilbur
 Treasurer—Mrs F F Gunther

Coldwater Red Cross

Chairman—Jas E Thoms
 Sec-Treasurer—Mrs Norman Kimble

County Red Cross

Chairman—Mrs W E Hodgman
 Vice President—Jeanette Corbin, Union City
 Secretary—Mrs H W Clarke
 Treasurer—Norman G Kohl
 Member Executive Board—Mrs C A Bishop, Quincy

W C T U

President—Mrs Lucella McNall
 Vice Pres at Large—Mrs J W Tappen
 Vice Presidents—Mrs Esther Balcom, Mrs Dora Kinsman, Mrs Hattie Dollimore, Mrs L R Barnes, Mrs Joel Holiday
 Corresponding Sec—Mrs Esther Balcom
 Recording Sec'y—Mrs Hazel Allen
 Treasurer—Mrs Irene Gregg

Parent-Teacher Council

President—Mrs Herman Re
 Vice Pres—Mrs Chas F Clarke
 Sec-Treas—Melissa Semmelroth
 Lincoln School P T A, President—Mrs Karl Volk
 Vice President—Mrs Hugh McMurray
 Secretary—Mrs Helen Kirkpatrick
 Treasurer—Bernice Lazenby
 Washington School P T A, President—Mrs A L Roth
 Vice President—Mrs Cyrus Luce
 Secretary—Mary Kline
 Treasurer—Mrs W J Bien
 Longfellow P T A, President—Mrs Lena Krimmel
 Vice President—Agnes Hudson
 Secretary—Mrs R I Mann
 Treasurer—Mrs A N Gould
 Franklin School P T A, President—Mrs C G Cole
 Vice President—Miss Holtforth
 Sec-Treas—Mrs Guy Fellers

Twentieth Century Club

President—V U Hungerford
 Vice Presidents—J A Thomas, H E Lees
 Secretary—Melissa Semmelroth
 Treasurer—Carrie Kempster

Federated Women's Clubs

President—Mrs Elizabeth Felland, Bronson
 Vice President—Mrs W E Hodgman, Coldwater
 Secretary—Nellie L Driggs, Coldwater
 Treasurer—Mrs M P Wemple, Union City

Fortnightly Musical Club

President—Mrs W D Hawley
 Vice Presidents—Mrs J R Watson, Mrs Clifford Bishop
 Recording Sec—Mrs Clyde Corson
 Corresponding Sec—Mrs Chas King
 Treasurer—Mrs L L Holdridge
 Librarian—Mrs Dr Griffith

Public Health Service

Chairman—Mrs R J Shattuck
 Vice Chairman—Mrs E W Fairwell
 Recording Sec—Georgiana Starr
 Treasurer—Mrs Hugh Clarke

Branch County Humane Society

President—T A Hilton
 Vice President—H C Loveridge
 Treasurer—M W Wimer

Branch County Medical Society

President—Dr S E Farr
 Sec-Treasurer—Dr E E Hancock

Branch County Chautauqua

President—L Alton Hutchins
 Secretary-Treasurer—W L Kingsley
 Business Manager—James Swain
 Directors—L A Hutchins, Mrs W E Hodgman, Wilbur L Kingsley, Fern Bickford, Mrs F S Gray, Robert Allen, Willis Howland, F W Treat, Earl Linn, Laura Lockwood

MASONIC**Tyre Lodge No 18**

Worshipful Master—Kidd Corless
 Senior Warden—E P Mix
 Junior Warden—Ray Bowerman
 Secretary—Chas L Keep
 Treasurer—W H Simons
 Senior Deacon—Stanley E Weage
 Junior Deacon—Earl Linn
 Tyler—Edw W Dunks
 Marshal—Albert J Fiske
 Librarian—Chas A Conover

Temple Chapter No 21

High Priest—W H King
 King—Kidd Corless

Scribe—Rolland E. Benedict
 Treasurer—F. C. Fulkerson
 Secretary—Chas. L. Keep
 Captain of Host—Stanley E. Weage
 Principal Sojourner—W. H. Simons
 Royal Arch Captain—Herman Kester
 Master of 3d Veil—J. G. Gilerist
 Master of 2d Veil—Harry Abbott
 Master of 1st Veil—Abel Columbus
 Sentinel—E. W. Dunks

Mt Moriah Council No 6, Royal and Select Masters

Thrice Illustrious Master—Clinton W. Jones
 Deputy Master—Kidd Corless
 Principal Conductor of the Work—Geo. Rudrik
 Treasurer—Chas. Church
 Recorder—Chas. L. Keep
 Capt. of the Guard—LaVerne Stansell
 Conductor of the Council—R. E. Benedict
 Steward—J. G. Gilerist
 Sentinel—E. W. Dunks

Jacobs Commandery No 10, Knights Templar

Eminent Commander—N. G. Kohl
 Generalissimo—F. L. McCloskey
 Captain General—G. E. Kleindinst
 Senior Warden—J. H. Ranner
 Junior Warden—C. M. Valentine
 Prelate—W. H. Simons
 Treasurer—Clinton W. Jones
 Recorder—Chas. L. Keep
 Standard Bearer—Kidd Corless
 Sword Bearer—C. S. Church
 Warden—L. J. Livermore
 Sentinel—E. W. Dunks

Eastern Star Chapter No 1

Worthy Matron—Mrs. Aima Norton
 Worthy Patron—W. H. Simons
 Associate Matron—Mrs. Beryl Gillette
 Secretary—Mrs. Cora Brown
 Treasurer—Mrs. Lena Whitten
 Conductress—Mrs. Helen Benedict
 Associate Conductress—Mrs. Elizabeth Bowerman
 Adah—Mrs. Bertha Corson
 Ruth—Mrs. Lillian Holdridge
 Esther—Mrs. Edna Weage
 Martha—Mrs. Caille Buck
 Elbeta—Mrs. Mary Bidwell
 Chaplain—Mrs. Mabel Corrow
 Marshal—Mrs. Kathrynne Eaton
 Warden—Mrs. Clara Rowe
 Sentinel—Fred E. Ferguson
 Pianist—Mrs. Alice Thomas

Coldwater Premier Chapter, Order of DeMolay for Boys

Master Councilor—Horace Balcom
 Senior Councilor—John Crissman
 Junior Councilor—Ransom Brown
 Scribe—Donald Crissman
 Treasurer—Donald Stevens

I O O F

Coldwater Lodge No 31

Past Grand—Forrest Ewing
 Noble Grand—Don Bussing
 Vice Grand—Chas. Sears
 Financial Secretary—F. E. Dunham
 Recording Secretary—Roy Schumaker
 Treasurer—W. T. Stansell

Coldwater Encampment No 86

Past Chief Patriarch—Joe Corson
 Chief Patriarch—Nathan Byers
 High Priest—Alonzo Thayer
 Senior Warden—Leo Kinter
 Junior Warden—Wm. G. Clark
 Scribe—S. C. Williams
 Financial Scribe—Anson Houston
 Treasurer—Garrett Fisher

Daughters of Rebekah, Centennial Lodge No 22

Past Noble Grand—Mrs. Evelyn Smith
 Noble Grand—Mrs. Lillian Merrill
 Vice Grand—Mrs. Esthler Sears
 Recording Sec.—Mrs. S. W. Weage
 Financial Sec.—Rachel Herman
 Treasurer—Mrs. Martha Mosher

Modern Woodmen of America, Branch Camp No 1066

Vice-Principal—L. F. Haight
 Worthy Advisor—F. W. Hildebrand
 Banker—L. C. Masters
 Clerk—Leving L. Stansell
 Escort—H. D. Gage
 Physician—Dr. E. W. Stewart

Royal Neighbors, Maple Camp No 1682

Past Grand—Mrs. Sarah Withington
 Grand—Mrs. Cynthia Buck
 Vice Grand—Mrs. Louise Godden
 Recorder—Mrs. Luella Dunham
 Receiver—Mrs. Ruth A. Brandt
 Chancellor—Mrs. Lena Hurley
 Marshal—Mrs. Margaret Gridley
 Physicians—Drs. Stewart and Halton

Order of Mutual Protection, Hope Lodge No 157

Past President—Henry W. Nichols
 President—T. E. Smith
 Vice President—Chas. L. Pitcher
 Secretary—Mrs. Luella McNeil
 Financial Sec.—Mrs. Mary E. Pitcher
 Treasurer—Mrs. Anna L. Cole
 Chaplain—Roy Norton
 Guide—Mrs. Sarah Manwarren

The Macabees, Coldwater Tent No 157

Commander—Lee H. Jepson
 Record and Finance—Keeper—Morton J. Gowdy
 Hall Manager—
 L. R. Barnes

CALL HANK for Battery Service

Buy those Curtains at Woodward & Sons'

Lady Maccabees, Coldwater Hive No 138
 Past Commander—Mrs Addie McNitt
 Commander—Mrs Emma Drumm
 Lieut Com'r—Mrs Emma Babeock
 Record & Finance Keeper—Mrs Carrie Chapman
 Chaplain—Mrs Christine Bennett
 Sergeant—Mrs Grace Brott
 Mistress at Arms—Mrs Kate Jackson
 Pianist—Mrs Adda Gibson

Branch County Federation, Ancient Order of Gleaners

Chief Gleaner—Jesse Hayner, Union City
 Vice Chief Gleaner—Ralph Hawks, Coldwater
 Secretary—Lloyd Hawkins, Coldwater
 Chaplain—Mrs Belle Dusenberry, Bronson
 Lecturer—Mrs Ralph Hawks, Coldwater
 Conductor—Ernest Loose, Coldwater
 Conductress—Mrs Ernest Loose
 Inside Guard—Ward Lindsey, Quincy
 Outside Guard—Edwin Murphy, Coldwater
 Musician—Mrs Don Hurley, Coldwater
 Division Manager—Jas S Green, Coldwater

B P O Elks, Coldwater Lodge, No 1023

Exalted Ruler—Clarence R Lee
 Esteemed Leading Knight—W H Frankhauser
 Esteemed Loyal Knight—J A Cole
 Esteemed Lecturing Knight—Louis Landsman
 Secretary—T E Swain
 Treasurer—H E Lees
 Tyler—Albert F Meyers
 Chaplain—Russell Waldron
 Esquire—Carl Unroe
 Inner Guard—Clifton Sheets

Coldwater Aerie No 1907, Fraternal Order of Eagles

Past President—Jay Salisbury
 President—Oscar Dobbins
 Vice President—Jas Guy Gilerist
 Chaplain—Henry Nichols
 Secretary—Benj F Estlow
 Treasurer—Henry Golchert
 Physician—Dr W A Griffith

Order of Star of Bethlehem, Esther Lodge No 62

Commander—Arthur W Buck
 Vice Commander—Mrs Sarah Manwarren
 Accountant—Mrs Cynthia Buck
 Treasurer—Mrs Edith Kimble
 Scribe—Mrs Anna Steffey
 Chaplain—Mrs Anna Sanford

Bricklayers' (Masons') Union No 22

President—Robert Smith
 Sec-Treasurer—Donald W Smith
 Deputy—A N Monroe

Degree of Honor, Dorcas Lodge No 3

Past President—Mrs Jessie Payne
 President—Mrs Kirtie Miller
 Vice President—Mrs Arreta Vore
 Recording Sec'y—Mrs Pearl Batterson
 Financial Sec'y—Mrs Amy Crandall
 Treasurer—Mrs Eva Totman
 Lady Usher—Mrs Florence Mix
 Asst Usher—Mrs Helen Bronson
 Medical Examiner—Dr E F Gamble

Arbiter Unterstuetzungs Verein

(German Benevolent Society)
 President—George H Kappler
 Vice President—Otto Hildebrand
 Recording and Financial Secretary—Benedict Doll
 Corresponding Secretary—J T Deuser
 Treasurer—John Seiler
 Physician—Dr Samuel Schultz
 Steward—Joseph Hayes

Coldwater Council No 452, United Commercial Travelers

Past Counselor—Roy R Downes
 Senior Counselor—Merie C Burch
 Junior Counselor—F A Hildebrand
 Sec-Treas—Howard H Musser
 Conductor—L L Holdridge
 Page—Emil Holz
 Sentinel—Guy W Amaden

Coldwater Grange, No 137

Master—Dean Steffey
 Overseer—Floyd Bascom
 Lecturer—Mrs Jesse Hurley
 Steward—Howard Watson
 Assistant Steward—Arthur Sweezy
 Lady Assistant Steward—Mrs Arthur Sweezy
 Chaplain—Mrs Ted Cox
 Treasurer—W S Mowry
 Secretary—Mrs Belle Newell
 Gate Keeper—Miliard Thomas
 Ceres—Emma Mowry
 Pomona—Melba Kipp
 Flora—Maxine Hurley
 Pianist—Iva Steffey

Garden and Nature Club

President—Mrs Geo W Parker
 Vice Presidents—Mrs H R Saunders, Mrs Minnie Sloman
 Secretary—Mrs Homer Brown
 Treasurer—Mrs Harry Taylor

Branch County Farm Bureau

President—Martin E Ehtinaw
 Vice President—Walter C Kempster
 County Ag'l Agent—C Ward Andrews
 Executive Board—Officers and N P Baker, Frank Burbank, Wm Smith, David Kenyon, H A Gowdy

Cigarmakers' Union, No 209

President—W F Taylor
 Vice President—Homer E Ball
 Treasurer—Geo A P Faust
 Recording Secretary—Homer E Ball
 Sergeant at Arms—Wm S Lipps

Branch County Live Stock Breeders and Feeders Association

President—G S Coffman, Coldwater
 Vice President—Chas Bowers, Quincy
 Sec-Treas—Geo E Burdick, Coldwater

Federal Farm Loan

President—J N Hayner, Union City
 Vice President—Ray B Parham, Bronson
 Sec-Treas—V U Hungerford, Coldwater

Branch County Real Estate Board

President—V U Hungerford
 Sec-Treas—I E Grosley

Grand Army of the Republic, Butterworth Post No 109

Commander—L S Daniels
 Senior Vice Commander—Jas Doris
 Junior Vice Com—A R Grove
 Quartermaster—L L Bosserman
 Chaplain—J H VanNoy
 Surgeon—Lewis Pierce
 Officer of the Day—Chas Bender
 Officer of the Guard—Henry Stahl

Woman's Relief Corps

President—Mrs Katharine S Treat
 Senior Vice Pres—Mrs Addie McNitt
 Junior Vice Pres—Mrs Helen Taylor
 Treasurer—Mrs Luella McNall
 Secretary—Mrs Emma Babcock
 Chaplain—Mildred Bates
 Conductress—Mrs Maggie Sisson
 Guard—Mrs Fannie Nodell

Coldwater Post No 52, American Legion

Commander—Dr W A Griffith
 Vice Commander—Paul Champion
 Adjutant—Ward Hilborn
 Treasurer—Howard Snyder
 Sergeant at Arms—Dan Bradley
 Chaplain—Dr Walter Bein

Col H C Gilbert Camp, Sons of Union Veterans of the Civil War

Commander—Geo F Cole
 Senior Vice Commander—Chas Sears
 Jr Vice Commander—Wilbur Walker
 Secretary-Treasurer—C L Pitcher
 Patriotic Instructor—F E Bennett
 Chaplain—Earl Grosbeck
 Camp Council—W H Simons, G E Kleindinst, W J Sweet

Col H C Gilbert Auxiliary No 2

Past President—Mrs Luella McNall
 President—Mrs Minnie E Pitcher
 Vice President—Mrs Clara Davis
 Secretary—Mrs Belle Estlow
 Treasurer—Mrs Anna Cole
 Chaplain—Mrs Fannie B Nodell
 Patriotic Instructor—Mrs Esther Sears

Janette Crippen Fisk Tent No 6, Daughters of Veterans

President—Mrs Ethel Harris
 Sr Vice Pres—Lana Cole
 Jr Vice Pres—Mrs Harriet Dollimore
 Chaplain—Mrs Mildred Bates
 Secretary—Mrs Ruth C Howe
 Treasurer—Mrs Sabra Brook
 Patriotic Instructor—Edna Terpening

Ben E Rolph Camp No 22, United Spanish War Veterans

Past Commander—Ensign Olmsted
 Commander—F A Bidwell
 Sr Vice Commander—Herman Shank
 Jr Vice Commander—Jas Bolton
 Quartermaster—W H King
 Adjutant—S C Williams
 Officer of the Day—Fred A Ferguson
 Officer of the Guard—Leroy Oberlin
 Surgeon—Dr Samuel Schuitz

Grace Dennis Barlow Auxiliary

Past Pres—Mrs Lillian Holdridge
 President—Mrs Edith Kimble
 Sr Vice President—Mrs Dottie Vore
 Jr Vice President—Gertrude Earley
 Chaplain—Mrs Eva Kimble
 Historian—Mrs Elizabeth Williams
 Patriotic Instructor—Mrs Nellie Shank

Coldwater Chapter, Daughters of American Revolution

Regent—Mrs M W Winger
 Vice Regent—Mrs W G Cowell
 Rec Secretary—Mrs Eber Fawcett
 Cor Secretary—Grace Barron
 Chaplain—Mrs Fannie Newberry
 Treasurer—Mrs W B VanAken
 Registrar—Georgianna Starr
 Historian—Mrs E T Wall

Soldiers' and Sailors' Association of Branch County

President—L S Daniels
 Vice President—G E Kleindinst
 Secretary-Treasurer—W H King

Co A, Mich National Guard

Captain—Leland E Wheeler
 First Lieut—Frank M Murphy
 Second Lieut—Lloyd G Hill
 First Sergeant—Leshie Bates
 Supply Sergeant—John Loomis
 Mess Sergeant—Leo E Hurley
 Co Clerk—Howard Steffy

Co A, 32d Mich Infantry Association

President—Ensign Olmsted
 Vice President—Clinton Joseph
 Secretary—W H King
 Treasurer—Frank L Earley
 Historian—Mark Andrews
 Chaplain—F G VanAntwerp

Get Rubber Stamps at Bailey's Printing Office

Get Rubber Stamps at Bailey's Printing Office

Company A, 126th Infantry Association

President—Dan Bradley
 Secretary—Ward Hilborn
 Treasurer—Howard Snyder

Chamber of Commerce

President and Secretary—H D Lansing
 Assistant Secretary—Grace W Barron
 Vice President—Wm H Milnes
 Treasurer—Dr N E Phelps
 Directors—Robt E Kerr, A B Walker,
 G S Coffman, Chas T Bishop

Coldwater Industrial Club

President—Harrison L Milnes
 Sec. Treasurer—L J Byers
 Board of Directors—F H Flandermeier,
 W G Cowell, F A Hibbard, H L
 Milnes, L J Byers

Rotary Club

President—A J Fiske
 Secretary—Hugh W Clarke
 Treasurer—J R Thompson
 Sergeant at Arms—Hugh M Van Aken
 Directors—A J Fiske, C L Keep, W G
 Cowell, S L Wing, C F Hamilton,
 F W Treat, H W Clarke

Exchange Club

President—Rev E A Kofford
 Vice President—Joe H Elliott
 Secretary—Stanley Weage
 Treasurer—Harry T Stansell

Izaak Walton League

President—F E Eekert
 Secretary—D Howard Allen
 Treasurer—Herman Deuser

Fair Association

President—C Ward Andrews
 Vice President—G S Coffman
 Secretary—Mrs A L Lott
 Treasurer—M W Wimer
 Manager—G E Kleindinst

Coldwater City Band

Secretary—George Olmsted
 Treasurer—M W Olds
 Librarian—Roy Vandenburg
 Director-Manager—Frank Marsh

Country Club

President—Geo H Parker
 Vice President—H W Clarke
 Sec-Treasurer—H H Lind

Bon Ami Club

President—LeRoy Palmer
 Vice Presidents—H D Lansing, Wm H
 Milnes
 Sec-Treasurer—Mark T Dunham

Fire Department

Chief—Chas W McCarty
 First Assistant—Edward H Fish
 Second Assistant—Norman Kimble
 Foreman—Peter Gillespie

Asst Foreman—L K Zirn

Secretary—Ed H Fish

Treasurer—Russell Vore

Orion Knowles, Jerry Manzer, Arno
 P Baker, Ensign Olmsted, Lewis K
 Zirn, Claud Miller, Ernest Brown,
 Otto Hollenberg

**Branch County Rural Letter Carriers
Association**

President—M J Gowdy, Coldwater
 Vice President—Roy McConnel, Quincy
 Secretary—E Nowak, Bronson
 Treasurer—L R Jones, Coldwater
 Executive Committee—B E Hilyer,
 Bronson; W T Hosmer, Union City;
 W A Stevens, Coldwater

COLDWATER POSTOFFICE

Postmaster—Benjamin B Gorman

Asst Postmaster—Chas H Peterson

Money Order Division—Evolett F Col-
 lins

Distributing and Dispatching Mails—
 Clifton Little, Frank L Earley

Stamp Clerk—R K Whipple

General Delivery—Ward Hilborn

Auxiliary Clerk—Chas Fiske

City Carriers: No 1, Daniel E Brad-
 ley; No 2, A LaVern Stansell; No 3,
 Timothy E Smith; No 4, Fred A
 Smith; No 5, Burr Cochrane; No 6,
 Samuel F Murray; No 7, Floyd N
 Hollister, parcel post; substitute
 carrier, Roll G Scheidler

Rural Carriers: No 1, Morton J
 Gowdy; No 2, Lynn R Jones; No
 3, W A Stevens; No 4, Roland E
 Adams; No 5, William R Cer-
 row; No 6, James L Hiesrodt;
 No 7, D Alden Harris; No 8, Euge-
 ne L Smith; No 9, L Dean Steffy
 Custodian Service—John Morrissey,
 George J Luedders

Mail Messenger—Chas E Randolph

Special Delivery Messenger—Jack
 Tillotson

Rural Routes

No 1, M J Gowdy, carrier—Leaves
 city on Chicago Street west, taking
 State road 5 miles; south, serving vi-
 cinity of Butcher schoolhouse and dis-
 trict No 6, Bethel; returning through
 Lockwood and Branch. Distance
 traveled, 29½ miles.

No 2, Lynn R Jones, carrier—
 Leaves city on South Clay Street;
 west on Garfield Avenue to cement fac-
 tory; south, serving country about
 Bethel store and Sherman mills. Dis-
 tance traveled, 31 miles.

No 3, William A Stevens, carrier—
 Leaves city on Indiana road to Kin-
 derhook; serves Coldwater Lake re-

sorts; returning by Coldwater Lake road. Distance traveled, 30½ miles. Summer service to Echinaw Island.

No. 4, Roland E. Adams, carrier—Leaves city on East Chicago Street; serves country adjoining three miles east and territory north and south of Chicago road. Distance traveled, 30 miles.

No. 5, Wm R. Corrow, carrier—Leaves city on East Chicago Street; Alganssee road to Lester; serves territory east of Coldwater Lake. Distance traveled, 29½ miles.

No. 6, James L. Hiesrodt, carrier—Leaves city on Grand Street; serves Morrison Lake resorts and territory west to Barnhart corners; returning by Lake Drive and West Chicago St. Distance traveled, 29½ miles.

No. 7, D. Aiden Harris, carrier—Leaves city on Marshall road; serving Girard village; returns via territory east of Marshall road; returns on State and Morse Streets. Distance traveled, 31 miles.

No. 8, Eugene L. Smith, carrier—Goes west on Chicago road five and one-half miles; north to state road; serving territory in vicinity of Bata via Center, returning by State road and West Chicago Street. Distance traveled, 29½ miles.

No. 9, L. Dean Steffel, carrier—Leaves city on Jay St., west to the first corner, thence south to Barrack's store, serving country west and south of Kinderhook, returning by Indiana road. Distance traveled, 39½ miles. Summer service to Kope Kon Beach.

Postoffice Hours

Daily, except Sunday, 7:00 A. M. to 9:30 P. M. Money order and registry department, 8 A. M. to 5:30 P. M.

Public Library Hours

Daily except Sunday, from 2:00 to 5:30 and 7:00 to 9:30 P. M. Saturdays, from 9:00 to 12:00 A. M. also.

THE CITY SCHOOLS

Superintendent—Charles F. Hamilton
Principal—John T. Symons

ROOSEVELT SENIOR HIGH SCHOOL

Journalism—John T. Symons
Science—Robert Sharer
Science—Russell Wahl
English—Dorothy Barrell
English, Dramatics—Loretta Cannon
French and English—Rose Steffaniak
Latin—Gertrude Moore

History and Public Speaking—

Harold Beadle

History—Jessie Tyler

Mathematics—Bertrand Sibley

Commercial

Carrie Kempster, Martha McLennan

LINCOLN JUNIOR HIGH SCHOOL

Algebra—Percy Ging, Principal

Genl. Science—Clifford Walcott

English—Marie Reed

Mathematics—Mrs. Rose Slee

Civics and History—Evalyn Squires

Latin and English—Edna Terpening

Geography and Arithmetic—Melissa

Seumelroth

History—Bernice Lazenby

English—Gwendolyn Frier

LINCOLN SCHOOL

Sixth Grade—Mrs. Mildred Walcott

Fifth Grade—Carrie Hickey

Fourth Grade—Frances Gulp

Third Grade—Alta Young

Second Grade—Ada Stearns

First Grade—Mrs. Inez Anderson, Prin-

cipal.

Kindergarten—Marjorie Cummins

Kindergarten Asst.—Huldah Hellenberg

WASHINGTON SCHOOL

Sixth Grade, Principal—Mrs. Mae

Crippen

Fifth Grade—Mrs. Alice Frankhauser

Fourth Grade—Mrs. Ruth W. Giddings

Third Grade—Katharine Long

Second Grade—Leona Snyder

First Grade—Mary Kline

LONGFELLOW SCHOOL

Fifth Grade—Agnes Hudson, Principal

Third and Fourth Grades—Fern Sho-

maker

Second Grade—Margaret Milnes

First Grade—Mrs. Hazel Butler

FRANKLIN SCHOOL

Sixth Grade—Edward Franklin, Prin-

cipal

First & Second Grades—Agnes Miller

County Normal Principal, Mrs. Caryl

Foster Johnson

County Normal critic—Clara Holtforth

SPECIAL

Manual Training—John Ortstadt

Domestic Science—Viva MacFarlane

Auto Mechanics—Louis Flower

Agriculture—Geo. Braun

Physical Training—Donald Bauer,

Bessie Wade

Music and Art—Hijob Bateman

Art—Adelma Diekey

Primary Supervisor—Mrs. Emil Holz

School Nurse—Annette Miller

Band Instructor—Fay Juckett

Secretary to Supt.—Dorothy Carlis Ball

INDEX

ADVERTISERS	Page	ADVERTISERS	Page	ADVERTISERS	Page
Adams Geo W	46	Kingsley Pharmacy	115	Walker A B & Son	179
Allen D C & Co	47	Kornstein Joe	1	Warner Buick Co	183
Amaden & Son	48	Landsman's	Back cover	Wilma's Shoppe	190
Angevine R C	49	Lee Bros	Front cover	Wineburg's	181
Arlington Hotel	55	Legg Lumber Co	119	Wise Oldsmobile Co	192
Bailey Henry R	51	Long J A	120	Wolverine Portland Cement Co	10
Baker E D	50	Lopez Peter	121	Wood L B	185
Bea Hive	75	Lopez Harry	122	Yesh Frank	184
Biddle R S	58	Luedders Shoe Store	123		
Bien Dr Walter J	59	Manzer Jerry	125		
Bowley Mrs LaVerne	111	Maple Leaf Tea Room	52		
Branch & Co	44	Martin's Book Store	126		
Brown Homer H	63	McDonkey F L	129		
Carroll C O	67	McCurt W H	127		
Christman Engraving Co	6	McMillan W A	128		
Clarke & Co	Front cover	Mich Associated Telephone	131		
Cleveland S K & Son	69	Modern Electric Shop	135		
City Restaurant	64	Mong L H	133		
Coldwater Baking Co	94	Mountz Optical Shop	136		
Coldwater Cleaning & Dye Works	7	Musser Floyd J	137		
Coldwater Dairy Co	70	Nash W F	138		
Coldwater Iron & Metal Co	151	Olds & Johnson	167		
Coldwater Monument Co	81	Olmstead & Son	149		
Coldwater Motor Sales	86	Olmstead C A	141		
Coldwater National Bank	167	Osborn C R	Back cover		
Coldwater Plumbing Co	65, 69	Perry J B Co	144		
Coldwater Provision Co	72	Pollock & Son	9, 147		
Collier L C	71	Post Frank I	145		
Cosson C L	73	Reporter	149		
Crug F M	74	Rhoton Store	150		
Crandall E R	Back cover	Rosamond Club	101		
Davis Coal & Feed Co	76	Rose Tire Co	152		
Deahler O J	77	Savings Bank	Front cover		
Dillon E G	78	Schmedlen & Son	174		
Dorrance Drug Co	81	Shattuck R J	153		
Dudley Paper Co	79	M T Shaw Inc	157		
Eisvert F B	111	Sloman & Co	5		
Ellis Publishing Co	9	Snyder's Bakeries	154		
England C W	84	So Mich Nat'l Bank	116		
Poster E J	87	So Mich Oil Co	153		
Francy's Lunch Room	88	Stag Cafe	57		
Gas Co	54	Stewart Dr F W	161		
George & Fish	90	Straus Bros	89		
Gleaners	91	Syrie Hat & Novelty Shoppe	180		
Gould C H	93	Star Market	164		
Green L R	95	Sweet & Morgan	163		
H & H Dry Cleaners	97	Thomas Jas A	166		
Hart & Spring	98	Treat Auto Parts Co	168		
Hellemann Dr Geo J	100	Tribolet Department Store	169		
Hilton T A	42	Twomley F M	170		
Holzman Mrs W E	1	Up-to-Date Coal Co	171		
Hungerford V U	104	VanAken Hugh M	172		
Keep Chas L	108	VanAken's	112		
Kemp Walton	113	VanLopik Motor Sales Co	173		
Kerr Hardware Co	114	Vogt's Greenhouse	175		
		Wade Memorial Hospital	177		

INFORMATION, MAPS, HALFTONES, ETC.

Additions and Changes	169
Autumn Scene	29
Beech Dr J H	30
Business Section (old)	15
Calendars	8
Captains of Company A	21
Chandler Albert	13
City Hall	25
City Schools, Supts, etc	37
City Schools, Teachers	216
Civil War Veterans	31
Classified Directory	202-207
Cyclone Wreck	19
Dennis David B	17
Distances and Fare	36
Distances by Highway	207
Directory by Streets	187-202
East Chicago St	29
Facts About Coldwater	32
Historical	11-33
Lawyer Justin	21
Maps, City & County 7, United States 41	
Mayors and Clerks, list	26
Masonic Temple	27
Mayors, halftones	2, 43
Nonagenarians	32
Officers, Civil, Church	208-214
Old Central School	37
Ordinances (Abstract of)	33
Parcel Post, Rates, Map	49, 41
Pastors from 1892 to date	34, 35
Population	32, 35, 38, 39
Postmasters	36
Postoffice, Information	214
Postage, rates	36, 40
Public Library	33
Removals from City	110
Shoe Factory	28
State School Superintendent	32
Time Card, Railway	35
World War Gold Star List	31





Not For Circulation

BRANCH DISTRICT LIBRARY

3 5401 42414 9226



Non-
Circulating