

COLDWATER CITY DIRECTORY
1932

y

K
RY



Holbrook Heritage

Not For Circulation

BRANCH DISTRICT LIBRARY-HOLBROOK HERITAGE ROOM
10 EAST CHILAGO STREET
COLDWATER, MICHIGAN 49036

BRANCH DISTRICT LIBRARY
10 East Chicago Street
Coldwater, Michigan 49036

BRANCH COUNTY ABSTRACT OFFICE

MRS. W. E. HODGMAN,

Proprietor

DANIEL HODGMAN,

Manager

ABSTRACTERS OF TITLES

Legal Papers of Every Kind Executed

HODGMAN INSURANCE AGENCY

Office at the Court House

- Coldwater, Michigan



HARRY LOPEZ

MANUFACTURER

VELVET

ICE CREAM

WHOLESALE AND
RETAIL

IT'S PURE, THAT'S SURE

14 West Chicago Street
Coldwater

PHONE 170



C. A. CONOVER, 1911-12



F. G. SHARP, 1916, 1918



W. H. FRIEDRICH, 1917



A. B. WALKER, 1926-7



N. G. KOHL, 1930-31



H. K. SNYDER, 1928-9



S. W. GRUNER, 1919-20



LEROY PALMER, 1924-5



E. D. LEGG, 1921-2-3

MAYORS OF COLDWATER

(See also Page 43)

COLDWATER, MICHIGAN

Pictorial City Directory
And Year Book

JANUARY, 1932

W. C. BAILEY, PUBLISHER

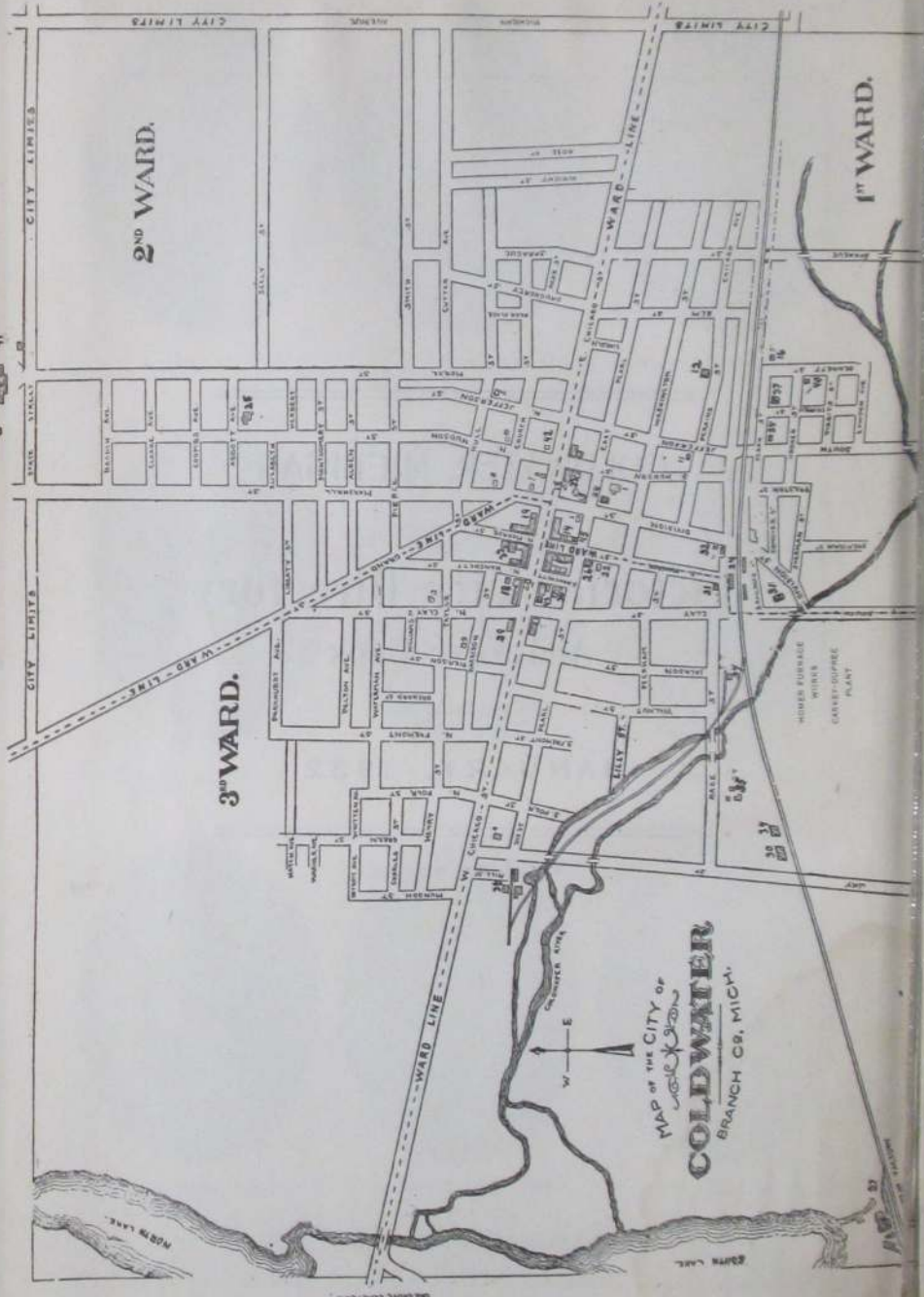

2ND WARD.

1ST WARD.

3RD WARD.

MAP OF THE CITY OF
Coldwater
COLDWATER
 BRANCH CO., MICH.

HIGHER PURCHASE
 WATER
 CONDENSER PLANT

COLDWATER PUBLIC LIBRARY

RELIABLE

NOT FOR CIRCULATION

"DAVE" FLETCHER

SMART CLOTHES FOR MEN
AND BOYS

"SAVE WITH DAVE"

PHONE 301

That looks
like what
we need



Yes Sir!
Pictures get the Business
*Designing, Illustrating,
Photo Retouching, Lettering and
Line or Halftone Engraving*

Christman Engraving Co.

62 W. State St.

BATTLE CREEK, MICHIGAN

SEND YOUR NEXT
JOB OF BINDING

TO THE

STANDARD PRINTING CO.

Printers and Binders

OFFICE SUPPLIES

MARSHALL, MICHIGAN

Phone 25

A. H. WESH

Phone 25

BRANCH COUNTY

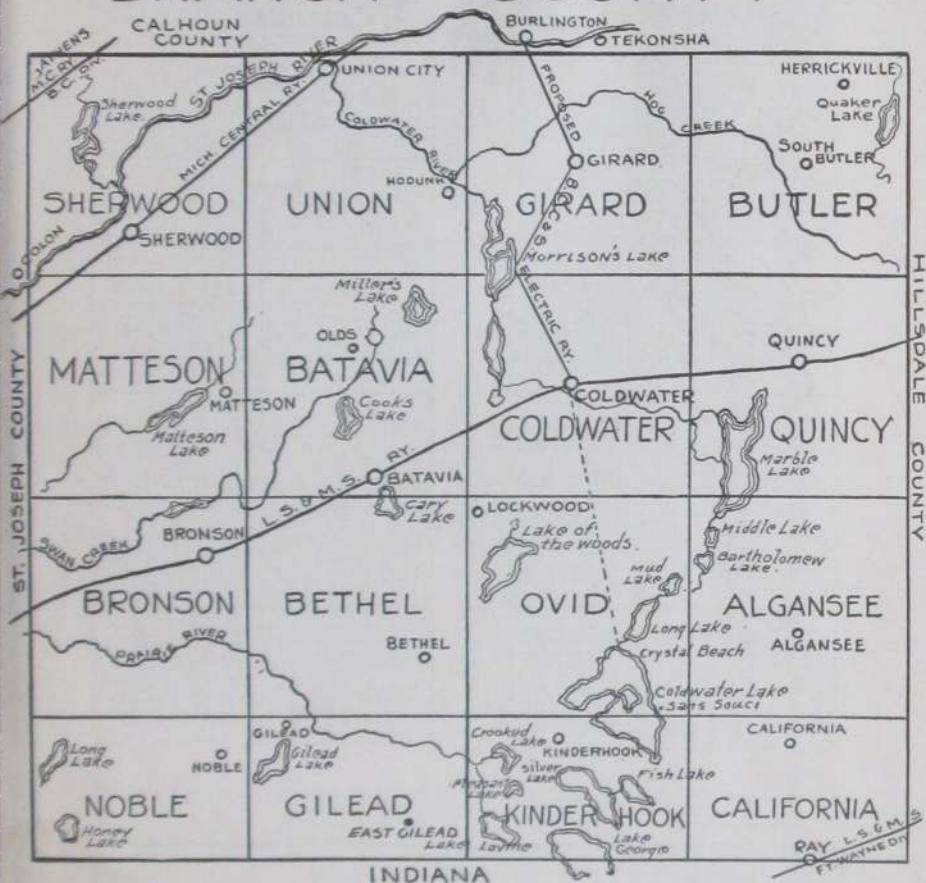

Coldwater Cleaning & Dye Works

Hats Cleaned and Blocked



Our Motto: "You Must be Satisfied"

Phone 473

66 South Monroe Street

This Year

Next Year

CALENDAR-1932

JANUARY							JULY							
S	M	T	W	T	F	S	S	M	T	W	T	F	S	
..	3	4	5	6	7	1	2	3	4	5	6	7	1	2
8	9	10	11	12	13	14	15	16	17	18	19	20	21	22
23	24	25	26	27	28	29	30	31

FEBRUARY							AUGUST						
S	M	T	W	T	F	S	S	M	T	W	T	F	S
1	2	3	4	5	6	1	2	3	4	5	6	7	8
8	9	10	11	12	13	14	15	16	17	18	19	20	21
22	23	24	25	26	27	28	29	30	31

MARCH							SEPTEMBER						
S	M	T	W	T	F	S	S	M	T	W	T	F	S
1	2	3	4	5	6	1	2	3	4	5	6	7	8
9	10	11	12	13	14	15	16	17	18	19	20	21	22
23	24	25	26	27	28	29	30	31

APRIL							OCTOBER						
S	M	T	W	T	F	S	S	M	T	W	T	F	S
1	2	3	4	5	6	1	2	3	4	5	6	7	8
9	10	11	12	13	14	15	16	17	18	19	20	21	22
23	24	25	26	27	28	29	30	31

MAY							NOVEMBER						
S	M	T	W	T	F	S	S	M	T	W	T	F	S
1	2	3	4	5	6	1	2	3	4	5	6	7	8
9	10	11	12	13	14	15	16	17	18	19	20	21	22
23	24	25	26	27	28	29	30	31

JUNE							DECEMBER						
S	M	T	W	T	F	S	S	M	T	W	T	F	S
1	2	3	4	5	6	1	2	3	4	5	6	7	8
9	10	11	12	13	14	15	16	17	18	19	20	21	22
23	24	25	26	27	28	29	30	31

Calendar 1933

JANUARY							JULY							
S	M	T	W	T	F	S	S	M	T	W	T	F	S	
1	2	3	4	5	6	7	1	2	3	4	5	6	7	8
9	10	11	12	13	14	15	16	17	18	19	20	21	22	23
24	25	26	27	28	29	30	31

FEBRUARY							AUGUST							
S	M	T	W	T	F	S	S	M	T	W	T	F	S	
1	2	3	4	5	6	7	1	2	3	4	5	6	7	8
9	10	11	12	13	14	15	16	17	18	19	20	21	22	23
24	25	26	27	28	29	30	31

MARCH							SEPTEMBER							
S	M	T	W	T	F	S	S	M	T	W	T	F	S	
1	2	3	4	5	6	7	1	2	3	4	5	6	7	8
9	10	11	12	13	14	15	16	17	18	19	20	21	22	23
24	25	26	27	28	29	30	31

APRIL							OCTOBER							
S	M	T	W	T	F	S	S	M	T	W	T	F	S	
1	2	3	4	5	6	7	1	2	3	4	5	6	7	8
9	10	11	12	13	14	15	16	17	18	19	20	21	22	23
24	25	26	27	28	29	30	31

MAY							NOVEMBER							
S	M	T	W	T	F	S	S	M	T	W	T	F	S	
1	2	3	4	5	6	7	1	2	3	4	5	6	7	8
9	10	11	12	13	14	15	16	17	18	19	20	21	22	23
24	25	26	27	28	29	30	31

JUNE							DECEMBER							
S	M	T	W	T	F	S	S	M	T	W	T	F	S	
1	2	3	4	5	6	7	1	2	3	4	5	6	7	8
9	10	11	12	13	14	15	16	17	18	19	20	21	22	23
24	25	26	27	28	29	30	31

Tires = Vulcanizing

ROSE TIRE CO.

PHONE 547

28 East Chicago St., Coldwater, Mich.



POLLOCK

Pleases
Particular
People

— IN —

Lumber
Building Materials
Hardware, Paint
and Coal



PHONES

1 2 5



CONCRETE FOR PERMANENCE
"WOLVERINE FOR CONCRETE"



QUALITY - SERVICE
AND
CO-OPERATION

MANUFACTURED AT

COLDWATER, MICH. - and - QUINCY, MICH.

WOLVERINE PORTLAND CEMENT CO.
Coldwater, Michigan

COLDWATER IN HISTORY

JUST WHO were the earliest inhabitants of this locality no one assumes to say, although there appears to be evidence that the Mound Builders, perhaps descendants of the Aztecs, preceded the "noble red man." Be that as it may, it seems certain that the fierce and warlike Pottowattomie Indians were, as early as 1721, undisputed lords of the St. Joseph Valley, which included Branch County and Coldwater Prairie.

Previous to that, Fr. Marquette, the zealous French priest, had discovered the mouth of the St. Joseph River, in 1673; and in 1679 LaSalle built a fort there—only 75 miles from Coldwater, as the crow flies.

Until 1763 France held nominal rule over all the region from Quebec to New Orleans; but in that year, when a treaty of peace terminated a war between that country and England, the latter was given Canada and Michigan. It was in this year that the Pottowattomies massacred the garrison at St. Joseph.

At the close of the Revolutionary war England yielded Michigan to the United States, and in 1787 it became part of the Northwest Territory, which extended from the Ohio River to the St. Lawrence and from the Mississippi to Pennsylvania.

In 1796 the British surrendered Detroit and other posts to the United States, and Gov. St. Clair proclaimed the County of Wayne, which extended from the Cuyahoga River in Ohio to the Mississippi and northwest to Lake Superior, including of course the present County of Branch (then called the Township of Green) and the entire St. Joseph Valley. In 1800 this locality became a part of Indiana, but in 1805 the Territory of Michigan was formed, with Gen. Wm. Hull as governor.

In 1812 England again came into control of Michigan and secured the help of the Pottowattomies, who massacred the garrison at Fort Dearborn (now Chicago) and killed every American possible, helped by Tecumseh and his Shawnee braves, but at the close of the war the British of course abdicated.

Our predecessors here, the Pottowattomies, lost heart after the death of Tecumseh in 1813, concluding that it was a hopeless task to attempt to stem the tide of the coming whites, and never again gave serious trouble, though their presence here retarded settlement and caused pioneers to hasten on to localities less populous with Indians.

A very old geography, published in 1814, in possession of the publisher of this Directory, gives the white population of the entire state of Michigan as 4,762 at that time, 118 years ago; it is now about five millions.

It was in 1821 that Chief Topinabee and his people sold to the whites that is now Branch County and a vast area besides, though they still continued to occupy it as before, on reservations, one of which was six miles square, called Mikkesawbee, in Coldwater and Quincy Townships. However, they roamed everywhere, to hunt and fish as they chose, in a veritable red man's paradise; the woods abounded in deer, wild turkeys, pigeons, squirrels and other game, while the lakes and streams swarmed with fish. The deed conveying this land to the government was signed by Topinabee, followed by Wawenickemack, Masyoncheemon, Atchwemuckquee, and many others.

The present city of Coldwater occupies part of what was then a beautiful prairie, some three miles long from east to west and a mile or so wide. It was dotted with oaks, with an occasional elm, while bordering it were magnificent forests of beech, maple, walnut, whitewood, elm, oak and other trees, interspersed with many streams and some ninety or more lakes, large and small, in what is now Branch County.

The following abstract of the noteworthy events of the past 109 years will be found valuable as a matter of reference:

1822—Joseph Godfrey established a trading post to barter with the Coldwater Prairie Indians. A little later one Marantette conducted another where Oak Grove Cemetery is now located.

1825—The government ordered a 100-foot highway made from Detroit to Chicago, but it proved far too expensive and was abandoned in favor of the old Indian trail through Coldwater (the present Chicago road), which explains the tortuous windings of that thoroughfare today, even though it has been considerably straightened during the 106 years that have passed.

1829—Branch County was laid out and so named by the Territorial Legislature; it was first attached to Lenawee County and later to St. Joseph. During this year A. F. Bolton bought a tract of land where Masonville was afterward located, east of the present cemetery bridge. The county was named in honor of John Branch, of North Carolina, President Jackson's Secretary of the Navy.

1830—Hugh Campbell erected the first (log) house on the present site of the Masonic Temple. The county had 50 whites at this time. Stages began running between Detroit and Chicago, supplanting the horseback mail service. Entire county tax, \$7.36.

1831—Allen Tibbits and Joseph Hanchett platted a village here, calling it Lyons; according to present streets it ran from Jefferson to Monroe and from Church to Washington. In July Mr. Tibbits preached the first sermon here. A. F. Bolton erected the first frame building in the county, a hotel at Masonville; landlord, Harvey Warner. Branch was made the county seat in place of Masonville, which held that honor a few weeks; Branch then had one log house. Coldwater postoffice was at Masonville.

1832—Chicago road built. Oriental Hotel erected by John Morse. Peter Martin built a sawmill at the junction of Division and Clay Streets. Cynthia Gloyd taught the first school, with nine pupils. Silas A. Holbrook established the first store. M. E. Church founded by Rev. E. H. Pilcher, circuit rider, with five members: Allen Tibbits and wife, Joseph Hanchett and wife, and Amelia Harrison.

1833—The name of the town was changed to Coldwater, from the Indian "chuck-sey-ya-bish" or cold water. Branch County, as such, began its separate existence, March 1; it had previously been attached to St. Joseph County. First sheriff, Wm. McCarty; clerk, Wales Adams; treasurer and register of deeds, Seth Dunham; probate judge, Peter Martin.

1834—The "old red schoolhouse" was erected at the corner of Pearl and Hudson Streets.

1835—The village of Masonville was platted on the east bank of the Coldwater River and aspired to be the county seat again. Here Roland Root and Wabskoee Marsh bartered with the Indians. Coldwater Baptist Church organized with sixteen members.

1836—Methodists built a church.

1837—The village was incorporated, the first "town meeting" being held on the 7th of April of that year; the population of the entire township was 900. Branch County had 4,016 people, about as many as the entire state 23 years earlier. Francis Smith, Thos. Daugherty and Wm. B. Sprague erected a mill on the present site of the "A" mill; it was burned in 1855 and rebuilt in 1859. Dr. I. P. Alger at this time found 33 taverns between Quincy and Sturgis, indicating the tremendous westward emigration through here at that time. A terrible year for malarial troubles; one historian declares that 32 out of 140 people of the little village died that fall. The cause was said to be the Clay Street milldam, built in 1832. A body of angry citizens destroyed it. July 18, Coldwater's first newspaper, the Observer, was issued. It became the News, then the Democrat, whose existence ended when as the outcome of a row among the owners the office was "pied." Presbyterian Church organized with sixteen members. Log court-house and jail (30 feet square) built at Branch, the county seat. Michigan was admitted to the Union as a state.

1838—Extremely hard times, caused by "wildcat" inflation. Bounty on wolves, \$5 each.

1839—Schoolhouse erected at the corner of Pearl and Clay Streets. A county poor-farm was purchased at Branch; present county farm purchased April 1, 1861. Kakotomo murdered Sauauquett, the Pottowattomie chief.

1840—The last of the Pottowattomie Indians, except a few stragglers, were removed to the far west.

1841—Albert Chandler founded the Coldwater Sentinel. Total county vote, 1,015.

1842—March 1, Coldwater became the permanent county seat, supplanting the village of Branch and blasting Masonville's hopes. July 4, Grand double celebration, Sunday-school and "old way."

1844—Prof. Sweet organized Coldwater's first band. The Baptists built a church where the Old Bank building now stands; it is the present Gage



AN EARLY INHABITANT

History records that the Pottowattomies were, at some periods and in some localities, relentless foes and desperate fighters, but they never gave the pioneers in this vicinity any serious trouble. Undisputed lords of the St. Joseph Valley, from the stream's source in Hillsdale County to the shore of Lake Michigan, for a hundred years, they were generally friendly to the white man until removed to the distant West by the Government in 1840. Quite a large number still live near Athens.

building, 30-32 South Monroe Street. The Presbyterians also erected a house of worship, where the Farmers' Mutual building is now located; it was sold in 1868 to the Lutherans and moved to its present location on South Jefferson Street. Benjamin H. Parker of Batavia was killed by John White, who mistook him for a deer, those animals, with wolves, bears, etc., being still plentiful.

1845—One Robinson was robbed of \$1,500 in gold and silver in a Coldwater tavern.

1846—The first jail (in Coldwater) was erected. Spring election voted against liquor selling. Nov. 30, American Hotel burned. Henry Lambert, a machinist, fell heir to \$670,000.

1847—The county voted to build a brick court-house; majority, 27, the same figure by which the proposition to build the present one was carried, 40 years later. In this year (Apr. 1) a Masonic lodge was established. The Coldwater Guards were organized with S. T. F. Bullard captain; also the Branch County Agricultural Society, with L. D. Crippen president, Wm. B. Sprague vice-president, F. V. Smith secretary, and Geo. A. Coe treasurer.

The "old white schoolhouse" was erected on the present site of the Washington school, also a steam flouring-mill on the corner of Jefferson and Pearl Streets.

1848—First brick court-house erected, also a \$500 poorhouse. St. Mark's Episcopal Church founded.

1849—July 4, Large quantity of cloth stolen from E. Butterworth's fulling mill, near the river. Nov. 6, Telegraph line reached here. St. Charles' Catholic Church founded.

1850—June 10, County treasurer's office robbed of \$1,400. Dec. 10, First railroad train reached here. Wesleyan Church established with six members.

1851—County's horse fame began with A. C. Fisk's purchase of Green Mountain Black Hawk for \$1,500; later he sold Mambrino Chief for \$12,000. March 1, Six stores, the Eagle Hotel and several other buildings burned; loss \$15,000. Nov. 17, School commenced in the brick (or Third Ward) schoolhouse with L. R. Austin principal. Nov. 22, Eight stores and one dwelling burned; loss, \$12,000. These two fires consumed half the business section. The town had 379 houses.

1852—Feb. 27, Lewis Rolland hung himself in jail. Oct. 7-8, First county fair held. Wesleyan Church erected.

1853—Dr. J. B. Gully opened a "water cure" sanitarium at the corner of West Chicago and Mill Streets.

1854—March 21, Another disastrous fire caused the Village Board to prohibit the erection of frame buildings from Clay Street to the parks. Oak Grove Cemetery was established. Coldwater had two earlier cemeteries: One was at Masonville, on West Chicago St., now a cultivated field; the other on Morse Street, which contains tombstones recording burials from 1835 to 1857.

1855—Southern Michigan Hotel built—"finest in Michigan." It occupied the site of the old Eagle Hotel, burned in 1851.

1856—Aug. 26, First fire company organized, with Clinton B. Fisk as foreman. "Excelsior" hand engine put into use.

1857—Corner-stone of the old Episcopal Church laid; completed in 1862; rebuilt and enlarged in 1866.

1859—June 7, The Catholic Church was blown up with gunpowder.

1860—Present Catholic Church erected (remodeled later). Sept. 8, Capt. "Jack" Wilson, aged 38, went down in Lake Michigan with his ship, the Lady Elgin, and 300 passengers; his body was recovered and now lies in Oak Grove Cemetery.

1861—Feb. 28, Coldwater became an incorporated city. Fort Sumter was fired upon April 11, and on the 29th Capt. Ebenezer Butterworth and 145 of his Zouave Cadets left for war; the Coldwater Light Artillery (afterward called Loomis' Battery) left April 30 with six brass cannon and 120 men, only 49 of whom returned three years later. May 1, Many Coldwater men enlisted in the First Michigan Infantry. Capt. Ebenezer Butterworth was wounded, July 21, at Bull Run and died in a Rebel hospital Aug. 17. St. Paul's Lutheran Church organized. Old Central schoolhouse erected.

1861-5—Many Coldwater men (and boys) leaving from time to time to serve in the Federal ranks; according to the records the number from Branch County reached over 2,700, of whom about 500 were from this city; over 3,000 horses were bought here for use in the Federal service.

1863—Sept. 19, Capt. George W. VanPelt was killed at the battle of Chickamauga.

1864—Jan. 1, The famous "cold New Years;" mercury stood 32° below zero. April 20, L. D. Crippen died. April 22, F. V. Smith and William G. Moore founded the Union Sentinel. May 15, Col. H. C. Gilbert mortally wounded and 120 of his regiment lost in three charges at the battle of Resaca. On Lincoln's call for 500,000 more soldiers, Coldwater paid \$300 bounty, the state \$100 and the government \$300 to each man. Sept. 19, The Coldwater female seminary was opened. Spiritualist Church built; now the Elks' Temple.

1865—Jan. 9, Five business buildings burned. Feb. 3, Mrs. Thos. Swaffield suicided. March 12, Several more stores burned; loss, \$12,000. S. M. Seely made \$1,500,000 in oil speculation. May 24, County jail burned. July 1, Coldwater National Bank opened and Coldwater became a money order postoffice. July 4, Grand celebration and soldiers' welcome home.

1866—January 4, Dr. Henry B. Stillman died, aged 52. February, People in the northern part of the city driven to second story of their homes by flood. March, Dr. A. D. Angel bought Hope Chapel (the Spiritualist Church) for \$8,000 to convert it into a hospital. Aug. 23, Present Baptist Church dedicated. Severe drought; two months without rain. Oct. 16, Squirrel hunt held; 23 hunters brought in 723 squirrels, Jerry Hall killing 72. Nov. 3, Geo. O. Brown and Mrs. Eben O. Leach were both murdered near the corner of East Chicago and Daugherty Streets by the latter's husband, who was later sent to Jackson prison for life.

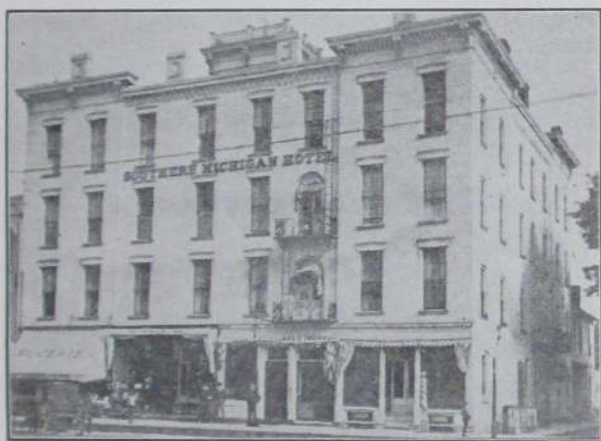

SOUTHERN MICHIGAN HOTEL

Erected in 1855, this hotel was decidedly presumptuous for its day; in fact, it was claimed to be the finest hotel in Michigan at that time. "Al." and Higbee Dickinson made the house exceedingly popular with the traveling public, and the Warrens and others conducted it successfully later on. It ceased to be a hotel in 1910; Fred S. Brown was the last landlord. The lofty cupola and two upper stories were removed in 1920.

1867—Jan. 3, German Benevolent Society founded. May 5, First Y. M. C. A. organized. June 5, Stevens' wheelbarrow factory burned; loss, \$10,000. A hundred new buildings were erected, and the city "almost" got a street railway. Fourth Ward school building erected. Sept. 5, The oil mill commenced business, using flax. Dec. 24, Geo. Kappler's brewery burned with \$7,000 loss; also Quigley's livery barn, loss \$8,000.

1868—May 30, Memorial Day first observed; J. H. McGowan, orator. J. S. Conover's business college flourished for several years about this time.

1869—Jan. 26, Present Methodist Church dedicated. March 26, Gen. Davis Smith died, aged 51. June 21, City bought 95 acres, including present "new" cemetery, for \$6,500. Oct. 12, Present Presbyterian Church dedicated. Oct. 20, Lieut. Gov. Coe and James B. Crippen died. Dec. 13, Ladies' Library Association formed, forerunner of the present free public library.

1870—Feb. 8, Cigarmakers' Union organized. April 5, Government sent \$3,320.73 here to be given members of the Fourth Michigan Cavalry for helping capture Jeff Davis. June 21, Wm. Morseman and Horatio Larrabee killed by

the cars. July 2, Kennedy's brewery burned; loss \$6,000. Sept. 12, Marshall & Coldwater Railroad Company organized. Oct. 8, Lewis art gallery opened, on account of which Coldwater became an excursion center for 25 years.

1871—Feb. 7, Work commenced on Mansfield, Coldwater & Lake Michigan Railroad. March 28, Brown's Savings Bank closed with heavy loss to depositors. April 1, County voted not to build a new jail. July 11, Contract let for building of Marshall & Coldwater Railroad. Aug., Coldwater Light Guard organized with Geo. H. Turner captain. Aug. 10, Two incendiary fires burned S. M. Seely's barn, N. Rosenbaum's clothing store and Tripp's photograph gallery; loss, \$38,000. Oct., Isaac Alden's flouring mill burned.

1872—Aug. 26, Homer Wright killed by falling from a locomotive. Sept. 1, City bought its first steam fire engine. Sept. 4, Gen. C. O. Loomis died; the remains were burned a few days later in a railroad car. Oct. 3, Sherman House burned. Nov. 30, Mansfield road practically ready for the rails; Marshall & Coldwater Railroad partly graded.

1873—Jan. 29, Mercury 31° below zero. June 20, John Smith shot Deputy Sheriff Jason Culp, almost fatally. Aug. 1, Mrs. Stephen Adamzak burned to death while kindling a fire with oil. Aug. 20, Wm. A. Jackson's handle factory burned; loss, \$5,000. Mansfield Railroad pronounced dead; cost the county \$200,000. Artemas Allen died, aged 73. Dec. 22, Wesley Sherman was drowned at the Narrows.

1874—April 1, Stevens' wheelbarrow factory burned again; loss \$12,000. April 8, State Public School opened. April 18, Boiler in Stevens' reopened factory exploded, killing Isaac Stevens and John Hudson. Nov. 3, County voted to build new jail. Nov. 4, Incendiary fire burned \$6,000 worth of heading at Calkins' factory, then just established.

1875—March 18, State School hospital burned.

1876—Jan., Union revival services, conducted by Revs. Jones, Cogshall and Lowry, resulted in 162 professed conversions. June 25, Lieut. Henry Harrington was killed in the Custer massacre. July 23, English sparrows introduced by Capt. Mansfield and Geo. Firth. Aug. 1, Nine Coldwater people, participants in a Baptist Sunday-school picnic, were drowned in Baw Beese Lake; the lost were G. A. Taylor, Mrs. John Moser, Mrs. Thornton and daughter Cora, Mary and Libbie Cunningham, Randall Blackman, Alice Hayes, Mary Keeley; the saved, G. N. Ingram, wife and daughter Carrie, G. B. Phinney, Mrs. J. Alger, Ella Cunningham, Clifford VanEvery. Aug. 19, Bowen & McGowan's bank failed; liabilities, \$90,000; assets, \$31,000.

1877—Jan. 23, Stephen C. Rose died, aged 60. March 10, Fire at present site of Osborn's gallery burned the "old white schoolhouse" and other structures; loss, \$5,000. June 11, C. A. Woodward & Co.'s drygoods store burned; loss, \$11,500. Sept. 12, Mrs. Margaret Bair killed by the cars. Sept. 27, John Chandler died, aged 60.

1878—March 21, Coldwater Grange organized with H. B. George master and J. G. Parkhurst lecturer. April 30, Eli Gilmore caught in the act of setting fire to C. W. Johnson's cooper shop—the fifth and last of his jobs; sentenced to prison for ten years. June 7, Butter sold at 4 to 6 cents. June 29, Chas. B. F. Bennett was gored to death by a bull. Oct. 17, Dr. J. H. Beech died, aged 59. Nov. 22, Dr. Rufus Kibbe died, aged 71.

1879—Feb. 23, Robt. F. Mockridge died, aged 59. Albert L. Porter died, aged 71. April 7, Rev. Israel Cogshall died, aged 58. April 22, "Coldwater owes not a cent and has money in the treasury." Great temperance revival conducted by M. L. Hallenbeck. Aug. 16, Dr. Geo. K. Smith died, aged 48. Oct. 23, Four fishermen caught seven bushels of fish from Coldwater River.

1880—June 1, Elta Raymond drowned in a cistern. June 11, First bicycle in Coldwater. July, City bought gravel pit "to last 50 years;" it did last 15. Sept. 19, Melvin Joyce drowned in the river near the cemetery. Nov. 29, The Stevens wheelbarrow factory burned a third time; loss, \$25,000. Dec. 24, Harry Kibbe was killed, being run over by a load of wood.

1881—Jan. 26, Alonzo Munyon frozen to death in North Dakota. Feb. 10, North part of city flooded. May 21, Conrad Adams, aged 12, killed by the cars. June 15, Three incendiary fires; six days later, Armory Hall, Gray's

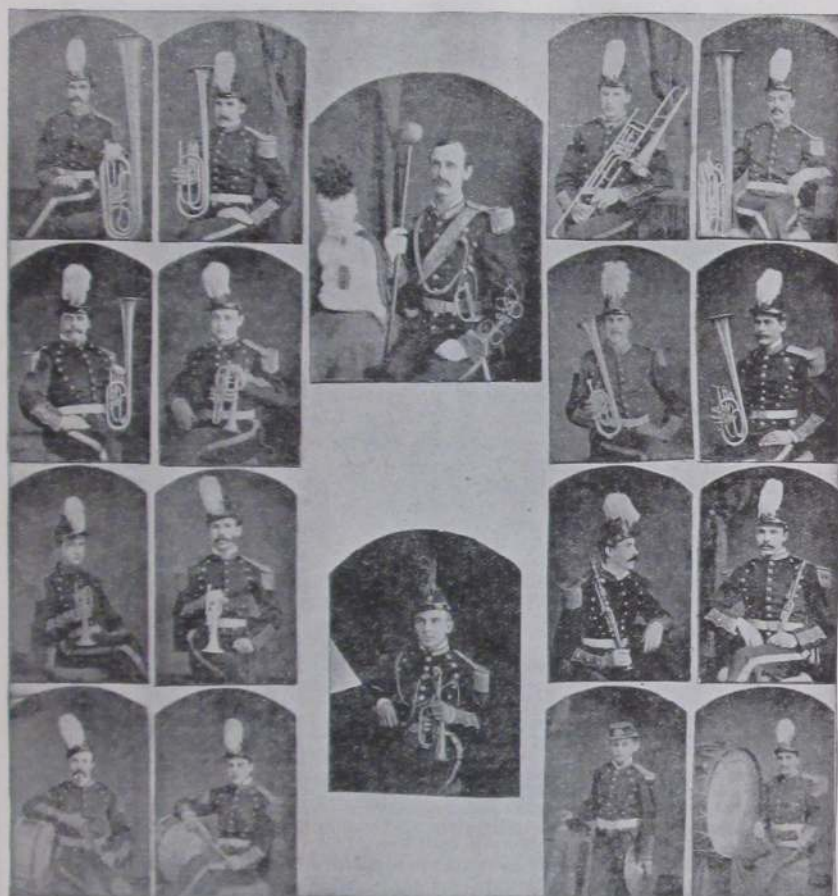

THE COLDWATER CITY BAND, 1875

James Bradley	Frank Atwater		Benjamin Mains	Dennis Tracy
Lewis E. Bolster	Chas. H. Gage	Frank J. Dart, Drum Major	Wm. G. Wing	John Lilly
Will Atwater	Herman Bornstein		Frank Blye	Henry Behse
Thomas Rhodes	Will Flynn	Louis M. Hoefler, Leader	Morris Rodman	Max Sitter

This great band, organized in 1875 and largely sponsored by L. D. Halsted, was a very popular institution for a number of years. The uniforms alone cost \$2,200, and the instruments a huge amount. No band of its day made a finer appearance or furnished better music. After a lapse of some 57 years about half the members are still living, several of whom have continued to reside here: Frank Atwater, Chas. Gage, Benj. Mains and Dennis Tracy. T. A. Hilton was to a great extent responsible for the finances of this band at its inception in 1875.

icehouse and barn. July 2, C. B. Peckham and wife celebrated their 70th wedding anniversary. July 9, Seely's Hall partially burned by incendiary. Sept. 1, T. C. Etheridge died, aged 59. Sept. 7, Hon. A. J. Foster died, aged 40. Sept. 8, Body of Thomas Green found hanging in a tree; had been there 36 days. Dec. 8, Several firemen arrested for incendiarism. Confession implicated Fire Chief H. J. Drake and a number of other firemen; the latter confessed and served prison sentences, but Drake was acquitted after a lengthy and very expensive trial. Dec. 12, Frank Wheeler murdered his wife and suicided. Dec. 23, Dr. S. S. Cutter died, aged 62.

1882—June 26, David Hurst was drowned in Coldwater Lake. Sept. 21, Tibbits opera house opened. Bell telephone exchange began business. Oct. 7, "New" postoffice opened for its nearly 28 years' use. Cutter factory founded. Nov. 5, B. C. Webb died, aged 75. Nov. 22, New Armory Hall opened; used over 35 years.

1883—Feb. 6, Fine skating all over the county on snow crust. July 18, Coldwater National Bank robbed at noon of the Lewis \$10,000 jewels. Aug. 1, Kate Catlin, authoress, died, aged 26. Dec. 20, Capt. Mortimer Mansfield died, aged 57. New Lake Shore depot completed.

1884—March 14, D. S. Harrington died, aged 81. May 4, Y. M. C. A. organized. May 20, L. O. O. F. Hall dedicated. Aug. 18, Ex-Mayor H. C. Lewis died, aged 64. Nov. 15, B. F. Whitnall failed for \$50,000.

1885—Jan. 10, J. S. Conover & Son lost \$5,000 printing outfit in depot fire at Nashville, Tenn. Feb. 10, Thirty below zero and all roads blocked by snow. March 15, Aaron Bagley died, aged 93. Aug. 11, Roland Root died, aged 72. July 22, Joe Howard pleaded guilty to the charge of robbing the Coldwater National Bank two years previous; sentenced to Jackson for five years. July 25, Henry Ray died, aged 58. July 26, Six inches of rain fell in one hour. Aug. 6, Chas. Culver, aged 21, killed by the cars. Sept. 5, Hon. Chas. Upson died, aged 64. Nov. 26, Coldwater Grange Hall dedicated. Nov. 9, \$5,000 fire in road cart factory.

1886—Jan. 3, Edwin H. Dunks died, aged 80. March 8, Benton T. Russell killed by falling down a stairway. April 5, Proposition to build a new court-house defeated by 800. Aug. 31, Slight earthquake. Oct. 27, Frederick V. Smith died, aged 66. Dec. 26, Harris & Harlow's furniture factory burned; loss, \$11,000. Dec. 29, Public library building dedicated; cost, \$10,000; a gift from Hon. E. R. Clarke. B. S. Tibbits built a mammoth toboggan slide.

1887—April 4, Court-house proposition carried; old building torn down in August, also "Old Brick" schoolhouse. April 26, Thos. Johnson killed Geo. W. Gordonier, attempted to kill Mrs. Gordonier, his former wife, then suicided. June 14, Gas well boring commenced. June 30, The cottage-at-the-lake idea began with a few small ones at Templar Beach, Morrison's Lake, the organizers being ten members of Jacobs Commandery. July 11, Wm. Carl, aged 60, killed by the cars. July 16, Road cart factory burned; loss, \$25,000. Sept. 28, Roy Teater killed at the fair by a board thrown from a saw. Nov. 4, Dr. D. C. Powers died, aged 65. Dec. 19, Branch County adopted "local option" by 2,592.

1888—April 11, Rev. Joe Weber's revival meeting closed; 300 conversions. The Scutanawbequon began running between Pilot Knob and Tibbits Park. B. S. Tibbits was owner, George Eggleston engineer, and Leroy Butler pilot. June 14, The Johnson cooperage works burned; loss, \$11,000. July 8, New courthouse first occupied. Sept. 8, Electric street lighting begun by a private company; became property of the city about three years later. Dec. 17, Bidelman's livery barn burned; loss, \$6,000.

1889—Jan. 15, Harvey Warner died, aged 80; came here in 1830. Feb. 2, Adelbert Bryan killed by a bull. May 20, Dr. Geo. L. Whitford died, aged 57. July 13, W. I. Lyman's table factory burned; loss, \$6,500. Nov. 2, Dr. C. S. Tucker died, aged 81. Dec. 30, Ex-Mayor George Starr died, aged 51.

1890—Jan. 19, Central school building burned; loss, \$30,000. Feb. 21, Coldwater Road Cart Company failed for \$95,000. March 5, P. H. Crippen died, aged 81. April 19, Henry Milnes died, aged 72. May 5, City voted to install waterworks to cost \$70,000. July 9, Gen. Clinton B. Fisk died, aged 63. Aug. 28, Road cart factory wrecked by hurricane. Oct. 31, Col. O. H. Moore died, aged 65. Dec. 30, Mrs. Polly Jump died, aged 102; was married four times.

1891—Feb. 23, John Williams killed in runaway accident. March 20, John T. Gilbert died, aged 85. March 26, Calkins' stove mill burned; loss, \$8,000. April 22, Daniel Ferguson died, aged 93. April 28, Abram V. Hunt died, aged 95. May 11, Levi W. Lee died, aged 70. July, New Central school building completed; E. B. Saxton contractor, at \$34,800. Dec. 12, Allen Tibbits died, aged 87.

1892—Jan. 11, L. B. Titus died, aged 80. Jan. 14, E. G. Fuller died, aged 80. Feb. 19, County voted "dry" by 898. March 3, Coldwater National Bank robbed of about \$60,000 in cash and bonds. May 5, Leslie Linendoll, aged 7, drowned near the A mill. May 22, Robt. M. Wilder died, aged 69. June 1, Free city mail delivery began. Sept. 25, S. H. Moulton died, aged 77.



SOLDIERS' MONUMENT

This monument to the nation's soldiers and sailors of its several wars was presented to the city by the W. R. C. of Butterworth Post on Dec. 11, 1906, Mrs. Fannie B. Nodell, president, making the formal presentation, with acceptance by Mayor Kleindinst. The program, carried out in the park and at the Armory, included addresses by Gen. Frank D. Newberry, Frank B. Reynolds, Alfred Milnes and Henry Straight; Revs. Gelston, Chapman and Gray took part in the ceremonies, which were interspersed with music by the band, school children, and Elks' Quartet. The monument was unveiled by Anna E. Lewis.

1893—July 31, Wheat sold at 50c per bushel. Sept. 16, Jas. A. McCarty died, aged 78. Chicago world's fair attendance from here, 2,800. Nov. 6, Geo. Canrike was killed by falling from a scaffold. Dec. 30, Mrs. D. A. Merrill robbed of \$155 and house fired.

1894—March 13, Ex-Mayor Justin Lawyer died, aged 70. Legrand Gowdy died, aged 66. May 19, Snowstorm; the mercury dropped fifty degrees—from 84 to 34. July 8, James Robinson murdered by Alton A. Misener. July 25, County Sunday-school rally; 7,000 present. Aug. 29, Eleven bands attended tournament here. Sept. 8, Jerome W. Bristol killed by falling into a well. Nov. 1, Loren VanValkenburgh died, aged 84.

1895—Feb. 22, Royal A. Ide suicided. May 8, Mrs. David B. Dennis (formerly Mrs. H. C. Lewis) died, aged 69. May 18, Lewis art collection re-

moved to Ann Arbor. May 24, Mrs. Emma E. Barlow suicided. Oct. 30, Slight earthquake. Dec. 10, Jerome S. Wolcott died, aged 61. Dec. 16, The Daily Reporter first appeared.

1896—Feb. 4, L. B. Johnson died, aged 60. Feb. 19, Judge David Thompson died, aged 73. March 19, A. S. Glessner died, aged 80. March 30, Fire damaged the cutter factory \$10,000. Sept. 25, A. T. Lanphere died, aged 62.

1897—July 31, B. L. Webb died, aged 82. Sept. 11, Adelbert G. Bender, aged 21, drowned at Toledo. Sept., Forty-fourth and last county fair held, the county voting down by 2,043 majority, in April, 1898, the proposition to assist the Agricultural Society financially as provided by law. Oct. 22, Mrs. Bernetty Woodard died, aged 102. Nov. 8, Tappan shoe factory commenced business; capital stock, \$40,000. Oct. 24, Dr. Wm. B. Sprague died, aged 100. Dec. 27, Electric railway franchise granted to Condon & Duncan.

1898—Jan. 13, A. V. Vanderheyden died, aged 96. April 26, Coldwater Light Guards left for Spanish war. June 19, Wm. A. Coombs died, aged 58. June 27, D. B. Purinton died, aged 69. July 2, Cement Company organized with \$2,500,000 capital. Aug. 4, Benj. E. Rolph, aged 22, died at Fernandina, Florida, the first Spanish war victim; second, Wilder Higgins, aged 17. Aug. 31. Sept. 6-9, First street fair. Sept. 20, Street paving commenced. Nov. 4, Mrs. Jas. Canfield burned to death by explosion of stove blacking. Nov. 6, Cement works began making cement.

1899—Jan. 2, 50,000-gallon crude oil tank at cement factory exploded; two men severely injured. Jan. 12, Wm. A. Coombs Milling Co. organized with \$100,000 paid up capital. Jan. 13, J. C. McClanahan's residence burned; loss, \$8,000. Aug. 24, B. S. Tibbits died, aged 58. Oct. 16, S. M. Seely died at 73.

1900—Jan. 21, Nathan Reed died, aged 83; was married seven times. March 29, Samuel Pollock died, aged 68. May 31, Coldwater adopted standard time. June 19, James Dunbar killed in machinery of cement factory dredge. June 26, Hon. N. P. Loveridge died, aged 74. July 19, David Bovee died, aged 80. Sept. 1, First rural mail delivery out of Coldwater; Seward Cleveland carrier. Sept. 7, Edwin R. Clarke died, aged 72. Oct. 14, Dr. L. C. Marsh died, aged 79. Dec. 7, John D. Wood died, aged 83.

1901—Jan. 20, R. J. Burt died, aged 80. Jan. 25, John Roberts died, aged 83. Jan. 28, Mrs. Julia Wolf, aged 80, killed by falling down stairs. Feb. 17, Mrs. Rose Carpenter died, aged 46. March 6, Fire at Calkins & Co.'s plant did \$6,000 damage. June 15, Anthony Henning died, aged 72. Aug. 20, Dr. T. J. Turner died, aged 72.

1902—Jan. 14, Elijah C. Branch died, aged 77. Feb. 24, Dr. James M. Long died, aged 73. March 16, Treat & Son's warehouse burned; loss, \$10,000. March 24, A. B. Dickinson died, aged 70. March 26, D. H. Davis died, aged 84. April 3, Charles T. Gilbert died, aged 58. April 11, Ex-Mayor David B. Dennis died, aged 83. April 15, J. E. Allen died, aged 78. April 16, Mrs. Kate Green died, aged 112. April 29, C. V. L. Kibbe died, aged 67. June 14, Geo. W. Stevenson died, aged 96. July 23, James B. Pearce died, aged 72. Sept. 7, Barrett Palmatier killed while hunting. Sept. 15, Judge D. N. Green died, aged 79. Oct. 16, Rev. Peter Zeller died. Nov. 23, Mary Reilly run over by carriage and killed. Dec. 25, Mrs. J. S. Conover died, aged 61.

1903—Jan. 16, Ideal Fixture Co.'s factory damaged \$7,000 by fire. Coal famine; factories closed. March 3, Harvey Haynes died, aged 86. April 5, J. S. Conover died, aged 62. April 20, Ralph Withington was killed in the Union City cement works. April 21, Dr. C. H. Woodcox died, aged 60. July 26, Wm. H. Allen died, aged 78. Sept. 1, C. D. Randall died, aged 72. Oct. 9, Stenographer Jas. King fell dead in the court room. Oct. 22, Ebenezer Hyde died, aged 93. Nov. 27, Albert Chandler died, aged 89. Nov. 30, Lewis A. Thompson died, aged 95.

1904—Feb. 7, North part of city flooded again. April, Wolverine (now Michigan Associated) Telephone Co. commenced business here. April 18, Dr. I. P. Alger died, aged 83. June 17, Johnson Cooperage Co. lost \$5,000 by fire. Sept. 18, Thos. W. Dickinson died, aged 89. Nov. 29, Wallace Trostel killed by the cars. Dec. 29, Christopher Coffman died, aged 98.

1905—Feb. 1, B. R. Moore died, aged 68. Feb. 12, Dr. W. L. Andrews died, aged 64. Feb. 17, Rev. H. P. Collin resigned Presbyterian pastorate, after

over 26 years' service. March 18, Ex-Gov. Cyrus G. Luce died, aged 81. April 13, Dr. H. B. Townsend died, aged 87. May 18, New city charter became law. Wesleyan Church, originally built in 1852, was remodeled and rededicated. June 8, Herbert Stygles struck and killed by a locomotive. June 13, J. B. Hellenberg died, aged 71. July 2, Leroy Butler killed by the cars. July 12, John Murphey died, aged 75. July 31, Ex-Mayor S. B. Kitchel died, aged 64. Aug. 28, J. H. D. Warren died, aged 82. Oct. 15, Ex-Mayor B. H. Calkins died, aged 65. Dec. 10, Trunk lines of sanitary sewer system finished. Dec. 17, Ralph and Ray Relyea drowned in North Lake.

1906—Feb. 22, Maccabee Hall dedicated. March 29, Uri Blodgett died, aged 85. April 5, L. D. Halsted died, aged 89; resided here 70 years. April 15-16, Mr. and Mrs. R. C. Sawdey died. May 6, Gen. J. G. Parkhurst died, aged 82. May 26, Mrs. Kimball Parrish died, aged 89; had resided here 70 years. May 31, Alex Kerr died, aged 80. June 16, John Anderson killed in a saloon row. June 28, Kimball Parrish died, aged 88; resided here 70 years. Aug. Sept. 2, Free Methodist Church dedicated. Oct. 22, Robt. Milnes died, aged 58. Dec. 21, Prosper C. Johnson died, aged 68.



ALBERT A. SHERMAN

Albert A. Sherman was the fourth man to be elected Mayor of the City of Coldwater on the Democratic ticket, most of his predecessors having been Republicans. He was first chosen to that office in 1896, again in 1897, and later in 1909 and 1910—four terms in all. During his residence of over half a century in this city he acquired a substantial fortune as a contractor and builder. He died Jan. 8, 1923, at the age of eighty-one.

1907—February 9, Carroll Brothers' store burned, with a loss of \$10,000. February 19, Ebenezer B. Saxton died, aged 74. April 10, John Gresley died, aged 64. April 14, Dr. William Wilson died, aged 59. June 9, Fr. Korst died; he was rector of St. Charles Church 33 years previous to 1900. June 26, J. H. VanAken died, aged 86; resided here 71 years. July 4, Bessie Munton killed by the cars. Aug. 9, Mrs. Louisas J. Wilder died, aged 84; resided here 78 years. Sept. 21, H. H. Flandermeyer died, aged 71; merchant here over 50 years. Sept. 27, J. F. Pratt died, aged 78. Oct. 28, A. J. Aldrich died, aged 65. Oct. 31, Chas. H. Milnes died, aged 65.

1908—Jan. 14, Rev. Wm. T. Lowry, former Baptist pastor, died, aged 67. Jan. 9, Vernon L. Nettleton suicided after attempting to murder his sister. Jan. 18, J. S. Barber died, aged 84. Jan. 25, Mrs. L. D. Halsted burned to death. March 5, Mrs. Jane Cunningham, aged 65, killed by falling down stairs. March 5-9, North part of town flooded again. April, Mrs. E. O. Langphere willed St. Mark's Church \$5,000; in the fall of 1907 Mrs. Margaret Langdell left this church \$10,000. April 7, Dr. S. H. Clizbe died, aged 65. April 25, Elks' carnival cleared \$6,400. May 5, A. R. Burrows died, aged 81. July 2, Italian murdered west of Lake Shore yards. Aug. 1, Fire back of S. M. Hotel; loss, \$9,000. Sept. 3, Mrs. Mary E. Daugherty died, aged 76; she was the first white child born in Coldwater. Oct. 6, Israel Cory died, aged 94. Nov., Latter Day Saints' Church completed. Dec. 4, John T. Starr died, aged 47.

1909—March 19, Harlow Williams died, aged 82; resident of the county 73 years. March 28, The body of Sidney Brown, aged 67, was found in North Lake. April 5, Local option carried in Branch County by 561. April 16, Dr. P. P. Nichols died, aged 74. June 9, Arthur J. Pierce died, aged 52. June

22, Corner-stone of the new postoffice building laid. Nov. 10, Mrs. Cornelius Finney, aged 59, killed by falling down stairs.

1910—Jan. 14, Six convictions, in the Circuit Court, of violating the local option law; fines aggregated \$200 and 194 days' imprisonment. Feb. 15, Lafayette M. Bassett died, aged 78. Feb. 26, Close of a run of 82 days' sleighing. May 13, Garber A. Nichols died, aged 50. May 16, New postoffice building accupied and opened to the public. May 17, Jay M. See, a lad 17 years old, killed by the caving in of an abandoned well from which he was taking brick. June 6, Mrs. Henry C. Bailey died, aged 72. June 12, Robert G. Chandler, aged 71, burned to death. July 21, Dr. George Ferguson died, aged 83. Aug. 5, Frank Carpenter killed by a fall from a scaffold at the "A" mill. Sept. 27, John W. Ives, aged 76, killed by falling through a floor in Bidelman's livery barn.

1911—Feb. 10, Vanderhoof place sold to city as site for new armory for Company A; price, \$4,600. March 8, Mrs. Caroline M. Lawyer found dead in bed; she left the Methodist Church \$10,000. April 16, R. A. Hall died, aged 68. April 17, Isaac Vanderhoof died, aged 80. May 28, George Jackowiak drowned by falling into the river from the Cement Co. tug. June 29, Branch County Chautauqua opened for its first session. July 4, Mercury 102°. July 27, Arthur Cunningham killed by being run over by an automobile. July 28, Wm. Hurst died, aged 70. Aug. 6, Bradford Corless died, aged 80; he had resided here 75 years. Aug. 23, Dr. Leon A. Warsabo died, aged 63. Oct. 8, St. Charles parochial school dedicated. Oct. 25, Mrs. Roland Root died, aged 89; resided here 77 years. Nov. 12, Mrs. Richard Hurst shot her husband dead.

1912—Jan. 1, Mrs. Clinton B. Fisk died, aged 79. Jan. 2-16, Mercury 1 to 15 below zero every night but one. Feb. 1, Geo. Mansell died, aged 87; was in business here 46 years. Feb. 5, Mrs. Jos. E. Hutchinson burned to death by the explosion of a can of kerosene oil while kindling a fire. March 5, Mrs. D. C. Powers died, aged 81. April 1, Branch County voted by 1146 to remain under local option; three years ago, 581; Coldwater "dry" by 26; three years ago "wet" by 41. May 2, City Council appointed first park and recreation commissioners, and purchased the old "C" mill site of about 7½ acres on the Coldwater River. July 7, Josiah Dingmon killed by Lake Shore train while riding his bicycle on the track. July 29, Warehouse of Wolverine Portland Cement Co. burned; loss, \$75,000; insurance, \$20,000. July 29, Benj. F. Rolph crushed to death by the wheels of an ice wagon. Aug. 3, Mercury stood at 39°, coolest point of a cool summer. Sept. 26, James R. Dickey died, aged 65. Oct. 8, Salvatore Amato killed at cement factory by being wound around a swiftly moving shaft. Oct. 22, Geo. W. Kellogg, aged 21, killed in the Warner coal shaft east of town. Oct. 26, Harry F. Bailey died, aged 38. Dec. 23, Ives G. Miles died, aged 83. Dec. 28, Gen. Frank D. Newberry died, aged 72.

1913—Jan. 27, Mrs. H. J. Woodward died, aged 81. July 3, Thirty-year franchise granted to Battle Creek, Coldwater & Southern Ry. July 4, Helen Phibbs, aged 17, drowned while bathing in Palmer Lake. July 25, Co. A left for Upper Peninsula to assist in quelling labor riots. July 27, Mercury 103°; the summer of 1913 was one of the hottest and driest on record. July 28, Body of Justin A. Dunham, who had disappeared four years before, found in a marsh near Tekonsha. Sept. 4, New electric street lights in business section turned on. Oct. 6, E. R. Clarke & Co.'s three-story double store collapsed, a foundation wall giving way; loss, \$20,000; occupants escaped unurt. Dec. 17, Mrs. S. W. Driggs died, aged 86; had resided here 75 years. Dec. 25, Henry C. Simons died, aged 69.

1914—Jan. 19, W. H. McCort's store burglarized; loss, about \$1,000 worth of silks. Feb. 24, Sister Julian (Miss Hanley) died, as the result of falling down a stairway. March 22, Wm. King died, aged 88. April 6, County fair proposition snowed under in the county by 1,367. April 10, Neil Merrill died, aged 61. April 18, Mercury stood at 90° in the shade; April 20, only 30°, with snow. May 21, Hon. Albert A. Dorrance died, aged 87; he was one of the founders of the Republican party "under the oaks" at Jackson. May 26, Henry C. Bailey died, aged 82. July 4, Grand celebration; 15,000 out-of-town people here. Aug. 22, Horace Kitchel bought the Courier, consolidating it with the Reporter. Sept. 9, Y. M. C. A. building sold to Masons for temple. First asphalt pavement, Marshall and South Monroe Streets. Sept. 22, Hezekiah Sweet died, aged 74. Oct. 26-31, Masonic fair; receipts \$5,000. Nov. 6, Libby packing plant completed. Nov. 18, Wilace E. Wright died, aged 69.

1915—Jan. 1, Southern Michigan Telephone Co. bought up the Bell Company. March 16, Charles H. Newell died, aged 60. April 16, Benjamin R. Ferguson died, aged 96. June 24, Emilio Mancini was murdered near the cement factory. Aug. 6, Chelsea Wilmarth, aged 21, gored to death by a bull. Aug. 14, Mrs. F. J. Dunks died, aged 74. Aug. 27, Mercury 40°; the summer of 1915 was one of the most remarkable on record for coolness and rainfall. Sept. 22, County Clerk Roy G. Moore died, aged 32. Oct. 18, Bon Ami Club opened their new club house. Laundry building at the State Public School burned; loss \$6,000. Nov. 15, St. Mark's parish house completed and opened. Nov. 26, John A. Kerr died, aged 64. Dec. 23, Harvey D. Miller died, aged 93. Dec. 31, Geo. W. Whitehead died; he was born here 79 years ago.

1916—Jan. 1, Chas. N. Legg died, aged 69. Jan. 15, Alfred Milnes died, aged 71. Feb. 13, Newlin revival services closed; 529 "hit the sawdust trail." March 22, Thunder-and-lightning snowstorm and blizzard; March 23, "gentle spring"—6° above zero. April 25, Horace J. Woodward, in business here 59 years, died, aged 80. April 29, Robert Swaffield died, aged 83. June 17, John R. Champion died, aged 83. Aug. 16, Alfred E. Pearce died, aged 49. Sept. 7, C. D. Warner died, aged 76. Sept. 30, John Deabler was killed by the overturning of an automobile. Oct. 30, Roland Holmes was killed by the skidding of his automobile. Princess Manufacturing Co. commenced work.



CLAYTON C. JOHNSON

Mr. Johnson was three times elected Mayor of Coldwater: the first time in 1898, followed by re-election in 1899 and 1900. A farmer boy, born in Girard, Clayton graduated from the Coldwater high school, took up the study of law, and was for many years associated with Milo D. Campbell in that profession. In 1920 he was elected circuit judge by a tremendous majority, and again six years later practically without opposition. Ill health compelled his resignation early in the spring of 1931.

1917—Jan. 3, Mrs. Sophia Upson Pratt died, aged 86. Jan. 24, Henry C. Whitley, aged 78, died from burns sustained in his home. Feb. 15, Company A returned home; they had left for the Mexican border June 24. March 13-24, Schools, churches, lodges, etc. closed on account of diphtheria. Apr. 6, War on Germany declared. May 6, First Sunday movies. June 7, High School 50th annual commencement; 51 graduates. June 19, Albert J. Dorrance died, aged 60. City purchased \$3,475 fire truck. July 5, Mrs. Cecilia B. Bingham, aged 88, killed by being run over by an automobile. July 18, Demonstration for Company A; crowd, 20,000; proceeds for Company A, \$1,684; cornerstone for new \$45,000 armory laid. July 20, First draft of men for German war. July 24, Company A mustered into United States service. Aug. 7, Mrs. L. E. Rose died, aged 70. Aug. 17, Willis E. Hodgman died, aged 45. Sept. 12, Sheriff George W. Ralston was shot dead by Frank VanTassel, who was later in the night killed in his house by a volley from a posse. Elmer J. Allen died, aged 52. Dec. 10, Chas. W. Mannerow died, aged 71. Dec. 22, William T. Doll, aged ten, rescued Greta Randerson from drowning in the Coldwater River, but himself perished under the ice.

1918—Jan. 3, Amariah G. Stevens died, aged 83. Jan. 18-22, Factories closed on account of nation-wide fuel shortage. Jan. 30, Glenn Mason killed by a falling tree. Feb. 11, Judge John B. Shipman died, aged 85. Feb. 14, Wm. Abbott committed suicide. June 19, Frank L. Parker was crushed to death in a printing press. July 2, Vaiden C. Bordner murdered. July 15,

Robert Sherburn killed by the overturning of his automobile. July 31, Sergt. Clyde Clinfelter was the first Coldwater soldier killed in the German war. Sept. 24, Mrs. G. W. Harding died, aged 69. Oct. 2, Edward R. Root died, aged 67. Oct. 13, Mrs. Eliza Pearce died, aged 87. Oct. 29, Mrs. Sarah I. Legg died, aged 94. Nov. 13, Ianthis D. Miner died, aged 80. Dec. 2, County Drain Commissioner Eli D. Tift was killed in his automobile by a passenger train. Dec. 16, Assistant Postmaster Hal D. Crippen died, aged 50.

1919—Jan. 24, David A. Merrill died, aged 86. March 9, Wm. Sharp died, aged 91. March 31, Ensign Harold A. Robinson, 31, was killed in a sea-plane collision at Pensacola, Fla. April 29, Edward F. Ray died, aged 67. May 23, Company A returned from world war. May 26, Elijah Ball died, aged 82. June 23, Louis Sloman died, aged 71. Aug. 6, Chas. H. Dickinson, 64, died, his death following those of his wife and son Homer within a year. Aug. 11, Horatio N. Bidelman died, aged 83. Oct. 6, Harold Crawford, 18, was killed by the accidental discharge of his shotgun. Oct. 15, Alfred C. Sutherland died, aged 53.

1920—Jan. 5, Production commenced at the Homer furnace plant. Jan. 13, Mrs. Leonora Stansell died, aged 90. Feb. 13, Mrs. Thos. S. Osborn died, aged 74. Feb. 18, Theo M. Olson and Haven E. Claar were killed by a New York Central train at Batavia. Feb. 19, Ball & Son's planing-mill damaged \$7,000 by fire. March 28, Destructive cyclone south of city caused \$150,000 damage and deaths of Wm. Doubt and a Mr. Perkins. There were scores of buildings destroyed. Apr. 3, Mrs. Amanda Lane died, aged 88. Apr. 13, C. A. Spaulding died, aged 80. May 10, Mrs. Richard S. Biddle suicided. May 20, First airship delivery of goods here; Lee Bros. were the consignees. July 15, VanAken block \$55,000 fire, heaviest loss in history of city. July 18, Lawrence Chapman drowned at the Narrows. Oct. 7, Z. G. Osborn died, aged 87. Oct. 20, Andrew Kerr died, aged 62. Nov. 8, Christopher Spofford killed while hunting. Nov. 28, Dr. W. H. Baldwin was found dead in his office. Nov. 30, Dr. Frank G. Legg died, aged 66. Dec. 1, Mrs. Harriet Swaffield died, aged 77. Dec. 2, Roy Johnson accidentally killed by shotgun discharge.

1921—Jan. 10, Mrs. Minerva Holden died, aged 90. April 7, Farmers selling potatoes in Coldwater at 20 cents per bushel. May 1, Lincoln school building damaged \$20,000 by fire started by two young lads; firemen were seven hours subduing it. May 4, Mrs. E. D. Luedders died, aged 70. May 30, Chauncey R. Youngs, 22, suicided. June 9, High school graduated 57. June 20, Lucius M. Wing, former mayor and prominent financially, died; he was born here Feb. 27, 1840. June 26, The Armory was damaged about \$20,000 by fire, supposedly of incendiary origin. July 4, Big celebration; crowd estimated at 25,000. Sept. 11, John Boyer crushed to death in heavy gear wheels at the cement factory. Sept. 23, The Carle and Phelps cottages burned at Morrison's Lake with about \$8,000 loss. Nov. 4, Mrs. W. H. Kelsey burned to death. Nov. 14, Maj. Geo. H. Turner died, aged 82. Nov. 22, City purchased a \$10,650 fire truck. Nov. 23, Mrs. A. C. Burdick died; she was born here 75 years ago. Nov. 27, Ebenezer Post, died, aged 84. Dec. 1, Mrs. J. H. Sackett died, aged 65.

1922—Jan. 27, Horace Kitchel died, aged 46. Feb. 13, Mrs. Sarah J. Pollock died, aged 76. April 19, Rev. J. C. Robinson died, aged 86. May 12, Charles T. Cornwell died, aged 100 years and 8 months. July 23, Samuel F. Smith suicided by cutting his throat; he was 67 years of age. Aug. 17, Big farmers' county picnic held in Coldwater; crowd estimated at 15,000. Oct. 13, Herman D. Keller killed by an overturning automobile in Florida; his age was 67. Oct. 18, Second vote on proposition to erect new \$140,000 school building; Yes, 562; No, 342. Oct. 22, Mrs. Frank F. McCort died, aged 49. Oct. 28, Burt E. Barlow suicided in Washington, D. C.; he was 42. Nov. 6, Wade Memorial Hospital opened. Nov. 15, Ory Odren, 48, suicided by hanging himself. Nov. 19, Mrs. Dr. Andrews died, aged 77. Nov. 21, Contractor W. H. Friedrich broke ground for the new high school building. Dec. 14, Thomas S. Osborn died, aged 77.

1923—Jan. 8, Albert A. Sherman died, aged 81. March 3, Mercury 62 in the shade, a record breaker for this date; 16 days later mercury stood at zero. George W. Harding died, aged 78. March 21, Clarence L. Olds died, aged 70. March 22, Hon. Milo D. Campbell died, aged 71. Apr. 15, Rev. Henry P. Collin died, aged nearly 80; he was pastor of the Presbyterian Church over 26 years, commencing in 1878. Apr. 23, Wm. M. Jackson, 53, was killed

by falling from the roof of a barn. May 7, Walter Gordon electrocuted by a live wire. May 21, Frank N. Williams died, aged 55. May 22, James Scott Warford died, aged 100. June 7, High School graduated 81. June 9, Henry C. Clark died, aged 80. June 13, Edwin Mansell died, aged 75. July 14, Destructive tornado visited the city. July 17, Rev. R. A. Wright died, aged 63. Aug. 6, O. W. Hoyt died, aged 91. Nov. 17, Mrs. Roy Birch shot her husband twice, nearly fatally, and suicided. Dec. 12, Dr. Fred H. Harris died, aged 48. Dec. 30, Aaron D. Milhan died, aged 81. During 1923 four wedded couples died: N. A. Reynolds, L. W. McCartney, S. P. Swain, A. M. Kyser and their wives.

1924—Jan. 13, Herbert A. Close died, aged 74. Jan. 23, Mrs. Agnes Gibson died in the house where she was born in 1845. Jan. 25, Robert J. Hamilton died, aged 66. March 17, Mrs. W. H. Milnes died, aged 49. April 10, Ernest D. Luedders, in business here 47 years, died, aged 78. May 4, Eldred Memorial Christian Church dedicated. May 5, Ex-Mayor Frank G. Sharp died, aged 68. June 19, H. Emery Weage, 37, died of burns received in an explosion of oil. July 21, Samuel Knauss died, aged 83. Aug. 31, Bartlett M. Fletcher died, aged 89; he had lived here 70 years. Samuel E. Brewer died; he was born here in 1839. Sept. 8, Mrs. Anne Donnelly died, aged 98. Oct. 16-18, Merchants' fair. Nov. 27, Champion Brass Works heavily damaged by fire. Nov. 29, County Treasurer Dottie Dickey Kimball died, aged 45.



ELMER E. PALMER

Elmer E. Palmer, Coldwater's twenty-fourth Mayor, elected to that office in April, 1901, was born on a farm in Sherwood Township and came to Coldwater as a young man to practice his profession as a lawyer. Always a staunch Democrat, he served the people not only as Mayor, but also eight years as Probate Judge and one term as county Prosecuting Attorney.

1925—Jan. 17, Mrs. J. B. Shipman died, aged 79. Jan. 25, Harry R Saunders died, aged 63. Feb. 26, Judson B. Branch died, aged 71; he was in business here 50 years. March 25, Thomas Rhodes, famous drummer for over sixty years, died, aged 79. April 4, Ida D. Bennett, 71, suicided. April 15, Fred W. Moore died, aged 58. May 20, Mercury 90°; May 23, 29° snow. June 11, High school graduated 99. Aug. 2, Mark J. VanAken died, aged 63. Sept. 4, Geo. W. Klock died, aged 79. Oct. 31, Mercury 14°. Dec. 2, Dr. B. R. Ferguson died, aged 71. Dec. 3, Lydia Ketchum killed by an automobile. Dec. 15, Patrick Leavy and Bessie Denbrock killed in an overturned automobile. Dec. 28, Frederick J. Dunks died, aged 90.

1926—Feb. 2, Adelmer Page, 29, was robbed of \$20 and murdered. Feb. 6, Capt. Edwin E. Lewis died, aged 87. Feb. 7, Dr. Fred Sherman died, aged 68. March 31, Thomas J. Nixon died, aged 82. Rev. Clinton S. Barnhart died, aged 83; his wife, 79, died five days later. April 17, Frank A. Brown died, aged 67. April 20, Dr. Newton Baldwin died, aged 74. July 1, City electric service extended to the Narrows, Country Club and Morrison's Lake. July 17, Frank W. Sawdey died, aged 73. July 18, Charles W. Bennett died, aged 88. Aug. 25, Mrs. Eunice A. Carleton died, aged 90. Sept. 12, Fr. Jas. P. Welsh closed his work as rector of St. Charles Catholic Church; he was succeeded, Oct. 23, by Fr. Edward P. Stanton. Sept. 19, Frank F. McCort died, aged 56. Oct. 19, Marian Davis, 17, killed in an automobile collision. Oct. 19, Wreck causing \$100,000 loss in the New York Central yards.

1927—Jan. 16, Edson S. Taylor died, aged 74. Jan. 31, Mrs. D. C. Allen died, aged 74. Feb. 24, Mrs. F. H. Flandermeyer died, aged 45. March 2,

Morris G. Clarke died, aged 72. Michigan Associated bought S. M. Telephone Co. March 26, Mrs. E. D. Legg died, aged 59. May 4, Mrs. H. P. Collin died, aged 88. May 5, Mrs. H. F. Lee died, aged 50. June 30, Clarence S. Vincent died, aged 66. July 3, Peter Fisher drowned after rescuing Beryl Butcher from the river. July 17, Mrs. Sarah M. Saunders died, aged 91. Aug. 7, Eugene M. Swaffield died, aged 67. Aug. 18, Carl V. Peterson was killed by falling from a railway train in Nevada. Aug. 29, Mrs. Sarah Moore died, aged 87. Sept. 25, R. J. Hall killed in an automobile collision. Oct. 12, Mrs. Nellie Osborn's store robbed of goods valued at \$3,000. Oct. 28, Ray R. Bailey died, aged 61. Nov. 6, Mrs. D. H. Wood died, aged 77. Nov. 10, Shoe Factory, financially wrecked late in 1926, resumed operations under M. T. Shaw management. Nov. 25, Jay H. Osborn died, aged 63. Nov. 27, Chas. Norton died, aged 97. Dec. 10, Clinton L. Ball died, aged 75. Dec. 20, The Coldwater Brass Company commenced operations.

1928—Jan. 27, Central States Utilities Co. (Gas Co.) sold to National Gas & Electric Corporation; fine modern plant erected, costing \$140,000. Feb. 22, Old "B" mill burned; built in 1867. April 2, Election—a landslide for the Young Men's Democratic ticket. May 11, Mrs. Hubert M. Green killed in an automobile collision. May 21, Tracy B. Morgan and Elmore D. Whitney killed by crossed wires. June 28, Cyrenus B. Schrontz died, aged 83. July 4, Edward Cunningham killed in automobile accident. Aug. 13, Mrs. Margaret Morey presented ten acres on Grand St. to the city as a public park. Aug. 31, John L. Curtis died, aged 75. Sept. 18, Chas. C. Fox died, aged 51. Capt. John G. Stepper died, aged 94. Oct. 1, Geo. Hudson fell from a Cement Co. dredge and was drowned in Craig's Lake. Oct. 31, B. F. Canright killed by an automobile. Nov. 13, Chas. B. Pennock fell dead of heart disease. Dec. 7, Peter M. Lopez died, aged 56. Dec. 11, Harry P. Woodward, in business here half a century, died, aged 68. Dec. 13, Thos. H. Ball died, aged 39. Dec. 14, New rural fire truck installed.

1929—Jan. 30, Jas. D. Mosher died, aged 69. Coldest January in 11 years. Feb. 2, Fire in the Southern Michigan office building caused about \$100,000 loss. Feb. 26, Frank E. Calkins died, aged 71. March 30, Charles A. Gaines suicided. May 24, Leland Rains, an Iowa boy, killed while stealing gasoline from S. L. Wing's automobile. June 16, Postmaster B. B. Gorman died, aged 75. July 1, Lester E. Rose, 82, a banker here over 50 years, died; his estate, over \$600,000, was the largest in the history of Branch County. Aug. 28, The Graf Zeppelin flew over the city on its 'round-the-world' trip. Oct. 27, Charles L. Johnson, 80, was killed by a speeding automobile. Nov. 28, Homer furnace plant damaged \$150,000 by fire. Dec. 27, William Bryner, 18, was crushed to death under a dredging tractor.

1930—Jan. 4, Rev. James Allen died, aged 85. Jan. 7, Chas. F. Carpenter died, aged 82. Feb. 5, Chas. W. Chapman died, aged 77. Feb. 17-26, Mercury ranged from 40 to 68. Feb. 25, Dwight A. Bolster, 82, died; he was hit by an automobile. March 1, City out of debt, \$75,000 on hand, municipal property worth \$1,000,000. March 2, Henry H. Barlow died, aged 80. March 9, Chas. W. Moore, 61, suicided. Apr. 7, Coldwater's thirteenth chain store opened. Apr. 10, Mrs. Lenora Grinnell died at 98. May 20, Nelson P. Fletcher died, aged 70. June 6, Ralph Burch, 73, killed by a train. June 27, Henry L. Goss, 78, suicided. July 20, Chas. P. Conklin died, aged 78; also Mrs. Sarah M. Lee, 81. July 27, Adolph Eisen died, aged 91. Aug. 24, Clarence VanBlarcum killed by the skidding of his car. Sept. 3, Mrs. Ralph E. Clarke died, aged 72. Sept. 22, End of extremely dry summer. Nov. 4, Geo. W. Collins died, aged 73. Nov. 29, Robert Watson died, aged 90. Dec. 13, Willis D. Smith, 29, killed in an overturned truck.

1931—Jan. 4, Julius Dalchow died, aged 82. Jan. 7, Mrs. Christine Lippert died, aged 82. Jan. 9, Catherine Young died, aged 50. Jan. 11, Georgiana Starr and Morgan L. Tyler married. Jan. 17, Mrs. Katherina Parrish died, aged 69. Jan. 19, Benj. E. Straw died, aged 78. Jan. 20, Rev. T. J. A. Huegli and Mrs. Emma L. Hoerr married. Jan. 23, Mrs. Frank E. Knapp died, aged 59; also George Stewart, 84. Jan. 25, Maurice B. Goss, aged nine, died of injuries received in an automobile accident. Jan. 26, Mrs. L. L. Bosserman died, aged 80. Jan. 27, M. D. Calkins' residence badly damaged by fire. Jan. 30, Charles Cosier died, aged 64. The month of January beat all records for dryness and high temperature.

Feb. 1, Rev. Herbert G. Hurrell began his pastorate with the Church of

Christ. Wm. H. McAlister died, aged 75. Howard Watson sold his business interest to his partner, Solon Tupper. Feb. 2, City commenced work on an extension of the South Jefferson Street sewer, in order to provide work for men out of employment on account of the financial depression. Feb. 3, Pauline Hellenberg and Ralph Henton married. Feb. 4, Mrs. Eleanor Rupright Eldred died, aged 22. Feb. 10, Mrs. Delbert Worthington died, aged 45. Feb. 11, Mrs. Emma Harding died, aged 71. Feb. 12, Lloyd Barnes and Helene Winings married. Military ball netted \$500 for charity; high school minstrels, Feb. 16-17, \$800 for same purpose. Feb. 14, Isabelle Lansing and Frederick Fisher married. Feb. 15, Mrs. Lucy Sperbeck died, aged 76; also Wm. H. Flagg, 76. Feb. 17, Mrs. Joseph Corson died, aged 82. Feb. 19, Mrs. Ann W. Treat died, aged 90. Feb. 21, Edwina Ash and Benson Evans married; also Hazel Hildebrand and Garland Born. Feb. 24, Mrs. Mary Kline and Perry Dunn married. Feb. 25, Charles Richardson died, aged 64. Feb. 27, Mrs. Alma Gardner died, aged 71. Fire in Milton Morgan's barn endangered the lives of firemen and bystanders by the explosion of war relics.

March 3, John R. Lucas, 54, was killed when a passenger train struck his automobile. March 4, Mildred Wheeler and David Channell married. March



MILO D. CAMPBELL

"Our Milo," Coldwater's efficient Mayor for three successive years, was another farmer lad who became a lawyer and in due time chief executive of the city. Born near Quincy, he practiced law in that village for some years, finally coming to the county seat in 1886. At different times he held many public offices—county, state and national. He was a government official at the time of his death at 71 in Washington, March 22, 1923.

7, snowstorm of blizzard proportions. Mrs. F. G. Norris died, aged 68. March 8, John Thomas died, aged eleven. March 12, James Swain's residence nearly ruined by fire. Ernest Brayton and Arlene Anthony married. March 14, John R. Thompson resigned the presidency of the Coldwater National Bank. Joseph Re died, aged 90; also Elizar Carver, 50. March 18, Harold French disappeared with \$540 Telephone Co. funds. March 21, Close of the driest and one of the mildest winters on record. Myrna Parker and Void L. Yoder married. March 22, Lorene V. Bowser and Charles E. Pratt married. March 28, Gladys McGregor and Harold Hadley married. March 31, Reva Reeves and Walter Hagen married.

April 1, H. K. Swan bought the Conover Printing Co. April 2, Mrs. Joe H. Elliott died, aged 54. April 3, Nellie Barnard died, aged 41; also Mrs. Charity Vore, 62. April 4, Dorothy M. Post and Milton D. Knapp married. April 5, Mr. and Mrs. Homer Withington celebrated their golden wedding anniversary. April 6, City election: Results divided, as usual; Norman G. Kohl and Paul K. Barber re-elected mayor and clerk on Democratic ticket, Howard E. Lees, treasurer, Republican. April 7, Mrs. Keturah Walter died, aged 90. April 8, John W. Norton died, aged 75. April 9, Mrs. Milla M. Corey died, aged 81. April 14, Mary Moylan died, aged 70. April 15, Mrs. Helen R. Sweet died, aged 87. April 17, Helen E. Coffman and Sidney B. Wilson married. April 18, Mrs. Chas. Culp died, aged 56. April 21, Frank J. Barrell died, aged 61. April 26, Mrs. Jennie Klock died, aged 72. April 27, Lawrence Steward and Nancy M. Smith married.

May 1, Francis M. Twomley died, aged 80; also Zachary T. ("Dick") Turner, 82. May 2, Theo T. Jacobs of Sturgis appointed circuit judge to

succeed Clayton C. Johnson, resigned. May 3, Mrs. Frank B. Tuckey died, aged 62; also Mary Sullivan, 64. May 4, Earl Ford's residence badly damaged by fire. Georgia Clark and John Wirley married. May 7, A. Sidney Upson died, aged 78. David H. Sorter died, aged 82. May 8, Charlie T. Harris died, aged 72; also Juliet Trisket, 84. Montgomery Ward & Co. office robbed of \$118. May 12, Mrs. Annette Chase died, aged 77. May 14, Dr. L. C. Hatton died, aged 84. Herbert F. Lee and Elizabeth Sharkey married. May 18, Cyrus C. Cook died, aged 79. May 19, Albert T. Eggleston died, aged 80; also Mrs. Carl Laney, 32. May 24, Mrs. Hattie Harris died, aged 76. May 25, Mrs. Sarah F. Spooner died, aged 76. May 26, Edna Hildebrand and Leland Putnam married. May 28, Lewis M. Crisenberry died, aged 79. May 29, Aleta Hassenplug and LaVern Beach married.

June 1, Burr Cochrane and Corleone Newton married. Dave Fletcher bought the Sloman & Co. clothing store. June 2, Albert R. Kibbe died, aged 65. June 3, Samuel O. Morgan died, aged 84. June 5, Albert P. Hawks died, aged 85. June 9, Mrs. Geo. J. Meyers died, aged 68. June 10, High school commencement; 102 graduates. June 17, Mrs. Cora Sawyer Harvey died, aged 62. Mrs. Cora Houghtaling and Harry Rollings married. June 20, Mary N. Hodgman and Oscar F. Renshaw married. Melvin L. Blue and Donna E. Rockey married. June 21, Judson Corless and Nettie Allen married. June 22, Alice Norton and Glenn Fidler married. June 23, Albert F. Meyers died, aged 53. June 25, Charles J. Elston died, aged 43. June 26, Albert Hodgman and Kathryn Albin married. June 27, Mrs. Rosina Garman died, aged 87. June 28, Helen Hungerford and Sidney Burr married. June 29, Jennie Nixon died, aged 80. Max C. Hilton, 29, was killed by lightning. June 30, Ida McDougal and Kenneth Smith married.

July 2, Close of unusual hot period. July 4, Bernard Gilfillan and Myrtle Zitek married. July 6, Maurice A. Baker and Martha E. Misner married. July 7, Charles J. VanderHoof died, aged 74. July 8, B. Eugene Hall died, aged 70; also Bernice Bunker, 50. July 12, John Hardenbrook died, aged 75. New \$20,000 city well completed; 133 feet deep, within 15 feet of bed-rock; yielded 5,000 gallons of water per minute for 36 hours, lowering only 2½ feet. July 15, Mrs. Jenima Knauss died, aged 85. July 17, Mrs. Minnie Kramer died, aged 75. July 19, Herman P. Re died, aged 55. July 23, Adelbert N. Monroe died, aged 47. July 24, Mrs. Floyd Musser died, aged 34. July 25, Dorothea L. Lockwood and Ralph M. Maxson married. July 27, Jacob W. Hurley died, aged 70. July 28, Mrs. Anna Pomaranka died, aged 74. July 29, Mrs. J. E. Dermott died, aged 77. July 30, Helen Hodgman and Werner Striedeck married.

Aug. 2, Mr. and Mrs. Isiah McEndarffer celebrated their fiftieth wedding anniversary. Aug. 5, Frank Norton died, aged 75. Aug. 8, Alverno M. Paddock and Ilah M. Skinner married; also Viola Graves and Chester Dill. Aug. 10, Mr. and Mrs. E. R. Crandall celebrated their golden wedding anniversary. Aug. 12, Sylvester Foy died, aged 76. Aug. 13, A. R. ("Dick") Grove died, aged 91. Sanford Loring and Mrs. Jennie Speaker married. Aug. 14, Harry R. Taylor died, aged 36, also Watson H. Kelsey, 67. Aug. 15, Lillias K. Long and Pierce E. Mitchell married. Mrs. Wm. Phelps died, aged 73. Aug. 16, Doris Eckard died, aged ten. Aug. 18, Edward Kibbe died, aged 75. Aug. 19, Grace Bogue and Bachelor Corlew married. Aug. 20, John M. Cary and Evelyn Farquhar married. Aug. 22, Charles E. Randolph died, aged 63. Marguerite Re and Edward Faeklam married. Aug. 25, Constant Gilliam suicided. Frederick Sutter and Vevah M. Tobey married. Aug. 30, Mrs. Hettie Kingsley died, aged 76; also James Carithers, 94. Aug. 31, Mrs. Vina Parker died, aged 75.

Sept. 1, John G. Keller and Mrs. Jessie Walter married. Mr. and Mrs. L. C. Collier celebrated their golden wedding anniversary. Sept. 5, Mrs. Ora Bellard died, aged 38. Sept. 7, Joy Wright and Geo. Boone married. Sept. 11, Mercury 96° in the shade. Sept. 13, Roy Sperbeck died, aged 29. Sept. 18, Dorothy Dollimore and Harry Miller married. Sept. 20, Rev. W. W. Snee succeeded Rev. W. G. Flowerday as M. E. pastor. Sept. 23, The high school Band won \$75 and highest honors in the tournament at Centreville. Sept. 24, Mrs. Hattie Jagger died, aged 77. Sept. 25, Lloyd Draper and Iva Boston married. Sept. 26, Mrs. Roy Carroll died, aged 54. Doris Cole and Harold VanKampen married.

Oct. 3, Max Wakeman and Lucile M. Boudreau married; also Alfred Watson and Rosamond Marthens. Oct. 4, Fay Brauker and Lola Dibble

married. Oct. 5, The M. E. Church gave Mr. and Mrs. Gardner P. Barnard a reception on their golden wedding anniversary. Wm. J. Burns sold the City restaurant to John Long. Chancy J. Smith died, aged 83. Oct. 11, Mr. and Mrs. C. W. Jones celebrated their golden wedding anniversary. Oct. 12, Mrs. Matilda Quirk died, aged 89. Oct. 16, Chas. H. Bard died, aged 93. Oct. 18, Wm. J. Webster died, aged 34. Dorothy Ferguson and Donald L. Mitchell married. Lutheran Church celebrated the 70th anniversary of its history here. Oct. 26, Margaret St. Clair and Walter Doty married; Mary K. Derr and Kenneth A. Mettler married. Oct. 30, Mrs. Metha Martin and Neil Burleson married.

Nov. 2, Home of Fred Ferguson badly damaged by fire. Nov. 9, High school enrollment reached 407, exceeding all records. Nov. 13, Mrs. Isabel Baker died, aged 71. Mrs. Jessie Mundy and Chas. Mundy married. Nov. 15, Mrs. Martin Moog died, aged 72. Nov. 17, Mrs. H. H. Barlow died, aged 82. Nov. 21, Mrs. John Morrissy died, aged 57. Nov. 23, Mrs. Paul Langworthy died, aged 31. Pearl Mundy and Kenneth Richardson married. Nov.



BIRDSEYE VIEW OF A PART OF COLDWATER'S BUSINESS SECTION

The photograph was taken from the tower of the Lincoln school building. The Baptist Church, Elks' Temple and County Jail are plainly to be seen in the foreground.

24, End of unprecedented warm period in this month. Nov. 26, Jack Elliott and Josephine Hendrick married. Nov. 28, Kathryn Jean Patrick died, aged 10. Iris Shipway and Leland McEndarffer married; also Mrs. Elizabeth Hartley and Lane Eggleston.

Dec. 7, Noreen Steenman and Marvin Nivison married. Dec. 11, Mrs. Frances Kimball died, aged 79; also Christian J. Seils, 62. Dec. 12, William C. Harter and Lucy B. Green married. Jesse Sperbeck killed and John Sperbeck fatally injured; their car struck a culvert. Dec. 13, Mrs. Earl Ryan died, aged 48. Dec. 15, Mrs. Jennie Harkness died, aged 73; also Mrs. Amelia Almas, 74. Dec. 21, Close of unusually mild fall. Dec. 24, Margaurite Roby and J. Paul Davidson married. Dec. 26, Mrs. Gladys Lewis and Warren Eldred married.

Mrs. Geo. F. Cole lost a leg in an automobile collision. Dec. 28, Scott McLane died, aged 78; also Mrs. H. H. Harris, 69. Dec. 29, Geo. F. Paradine died, aged 66; also Valentine S. Miller, 75, and Bial W. Swift, 64, Dec. 30, Clayton C. Johnson died, aged 67 (see page 23). Dec. 31, As this history of 1931 is closed, Mrs. Cole lies very low as the result of her accident, and Dr. E. F. Gamble is dangerously ill.



BRANCH COUNTY INFIRMARY

Notable Events in the History of Coldwater

- 1821—Indians sold this region to whites.
 1822—First trading post established.
 1829—County was laid out.
 1830—First house built by Hugh Campbell.
 1831—Village platted; county seat at Branch.
 1837—Village incorporated.
 1839—First schoolhouse erected.
 1840—Last of the Pottowattomies removed.
 1842—Coldwater became county seat.
 1848—First court-house erected.
 1849—Telegraph line reached Coldwater.
 1850—First railroad train arrived.
 1852—First county fair.
 1854—Oak Grove Cemetery was established.
 1861—City incorporated.
 1864—Cold New Years; 32 below zero.
 1868—First Memorial Day observance.
 1871—Mansfield railroad started.
 1874—State Public School opened.
 1876—Baw Beese disaster.
 1881—Armory Hall and other incendiary fires.
 1882—Telephone introduced.
 1886—E. R. Clarke library building dedicated.
 1887—County first adopted local option.
 1888—New court-house completed. Electric street lights introduced.
 1890—Central school building burned. Water-works system built.
 1892—Free mail delivery introduced.
 1895—Slight earthquake.
 1897—Last county fair.
 1898—First street paving.
 1900—City adopted standard time. Rural mail delivery began.
 1905—New city charter became law. Sanitary sewers established.
 1909-10—Eighty-two days' sleighing.
 1910—Present postoffice building opened.
 1911—First Chautauqua.
 1913—Remarkably hot, dry summer.
 1915—Remarkably cool, wet summer.
 1916—Hottest July on record.
 1917—New \$45,000 Armory erected.
 1919—City took on new growth and prosperity.

CIVIL WAR VETERANS

Coldwater and vicinity gave over 500 soldiers in the Civil War. After nearly 67 years, these 17 of those who returned from the war are still living; five have answered the last roll call during the past year:

Charles Bender	Trover Filley	S. M. Teachout
L. L. Bosserman	Dr. Geo. H. Moulton	Samuel I. Treat
Jefferson T. Burns	Jacob Nodell	A. A. P. Unangst
L. S. Daniells	Lewis E. Pierce	W. H. Wieand
Wm. Davis	Henry Stahl	Dr. D. H. Wood
Steuben Filkins	Frederick Sutter	

WORLD WAR GOLD STAR HONOR ROLL OF BRANCH COUNTY

Following are the names of the Branch County boys who gave their lives in the World War:

George P. Adams	Stephen E. Herman	Ernest P. Rex
Claude W. Alderman	Ray C. Hilton	George Q. Rice
Harold Berger	Floyd Holcomb	Eugene E. Richardson
Edwin B. Bennett	Richard Hower	Ralph V. Robbins
Joe W. Bohacz	Leonard Johns	Harold A. Robinson
Charles D. Boley	Frank Johnson	Shirley J. Salts
Charles R. Burr	Eldridge G. King	Harry L. Sherman
Ralph R. Carr	Frank C. Kostielny	Arthur L. Sloman
Roy B. Cass	Michael J. Losinski	Frank C. Sullivan
Clyde C. Clinefelter	Fred E. Luce	Myles Swain
C. Morris Cockie	Delbert Lupold	Harold Thomas
John Conant	Dominick Monocke	Harry T. Watkins
Joseph A. Demorest	Toay Monocke	Henry Watson
Edward C. Dann	Vere Mowry	Harvey Wendorf
George B. Gilcrest	Paul H. McKenzie	Irvin Zimmerman
Harry Grinnell	Robert L. Nichols	Fred Zurbrugg
Timothy W. Greely	C. Rodney Parker	
Cyril Henry	Cornelius G. Pflirman	

CAPTAINS OF COMPANY "A" FROM 1871 TO 1932

Harlow E. Macarey.....Temporary	Frank D. Newberry (2d term)....1895
George H. Turner.....1871	Edward D. Legg.....1899
Clarence L. Hunter.....1873	Fred E. Ferguson.....1904
Chas. N. Legg.....1877	Edward D. Legg (2d term).....1905
Frank D. Newberry.....1880	Albert J. Fiske.....1907
Norman A. Reynolds.....1886	Mark S. Andrews.....1908
William Mix.....1889	Richard G. Bishop.....1910
Wm. Ehrle.....1889	Roscoe L. Graves.....1917
Chas. S. Stuart.....1890	Leland E. Wheeler.....1923
Jas. B. Smullen.....1894	Frank M. Murphey.....1931
L. D. Hickey.....1895	

FACTS ABOUT COLDWATER

No city indebtedness.
 Numerous mills and factories.
 Handsomest city in Michigan.
 Assessed valuation, \$5,248,081.
 Altitude, 982 feet above sea level.
 One daily paper and two weeklies.
 Over 40 miles of cement sidewalks.
 Population, over 7,000; colored, 19.
 Beautiful business section, solidly built.
 Coldwater River skirts the city on the west.

Located on the great New York Central Fast Mail line.

Free public library building, containing 18,000 volumes.

Broad, level streets, shaded by maple, elm and oak trees.

Complete sewerage system, also system of storm-water sewers.

Fine postoffice building, erected by the Government; cost, \$52,500.

Home of the great State Public School, Michigan's best charity.

Extensive system of water-works and electric light, municipally owned.

Efficient fire department, thoroughly equipped with modern apparatus.

More miles of gas mains than any other city of similar size in the world.

Many beautiful lakes, with fine fishing and boating, within short distances.

Cement and brick paving in business section and portion of residence section.

A prosperous, thrifty city, surrounded by the finest agricultural country. Bank deposits, about three and a half million dollars.

Six large, modern school-houses, eleven churches, spacious and handsomely appointed Masonic Temple, a fine \$40,000 courthouse, \$25,000 Elks' Temple, \$50,000 theatre, \$45,000 armory.

POPULATION

Following are the census reports for Coldwater for the years given:

1864	3,977
1870	4,381
1874	4,350
1880	4,681
1884	5,099
1890	5,247
1894	5,209
1900	6,216
1904	6,225
1910	5,945
1920	6,114
1930	6,723

BY WARDS

	1890	1900	1904	1910	1920	1930
1st	1383	1692	1617	1563	1662	1661
2d	1459	1722	1826	1874	1944	2230
3d	1283	1514	1550	1396	1387	1611
4th	1122	1288	1232	1112	1121	1221

BRANCH COUNTY	MICHIGAN		
1837	4,016	1800	551
1840	5,715	1810	4,762
1850	12,472	1820	8,896
1854	15,724	1830	31,639
1860	20,981	1840	21,267
1870	26,226	1850	397,654
1880	27,941	1860	749,113
1884	27,661	1870	1,184,282
1890	26,791	1880	1,636,937
1900	27,811	1890	2,093,889
1904	26,397	1900	2,420,982
1910	25,605	1910	2,810,172
1920	23,997	1920	3,668,412
1930	23,815	1930	4,842,280

NAMES IN THIS DIRECTORY

1915	6,110	1924	7,130
1916	6,134	1925	7,215
1917	6,147	1926	7,222
1918	6,082	1927	7,068
1919	5,990	1928	7,139
1920	6,446	1929	7,043
1921	6,563	1930	7,056
1922	6,765	1931	7,081
1923	6,954	1932	7,158

SUPERINTENDENTS OF THE STATE PUBLIC SCHOOL**APPOINTED**

Zelotes Truesdell	March 13, 1874
Lyman P. Alden	June 21, 1875
John N. Foster	May 9, 1883
Wesley Sears	June 20, 1887
Chauncy F. Newkirk	Sept. 1, 1889
W. H. Wieand	Oct. 7, 1891
A. N. Woodruff	July 9, 1893

APPOINTED

A. J. Murray	Sept. 1, 1895
John B. Montgomery	Dec. 15, 1897
Dr. A. W. Ives	May 15, 1923
H. A. Hamp	Sept. 25, 1924
Katharin Ostrander	March 11, 1925
Clarence F. Ramsay	April 28, 1927

COLDWATER'S NONOGENARIANS

Mrs. Martha Cornell, 144 Division	93
Dr. Geo. H. Moulton, 188 Marshall	91
George Lucas, 112 Cutter Ave.	91
Mrs. Caroline Parker, 97 W. Pearl	95

Mrs. Caroline Smith, 90 S Monroe	98
Samuel I. Treat, 146 S Monroe	92
A. A. P. Unangst, 214 Marshall	98

An Abstract of the Principal Ordinances of the City of Coldwater

Ashes must not be deposited in any street or alley. Penalty, not over \$50.

Automobiles must not be driven over 15 miles per hour in the business district and 20 miles in residence sections.

Awnings must hang at least eight feet from the sidewalk.

Bells cannot be rung in the business section. Fine, not over \$50.

Bicycles must not be ridden on the sidewalks on Chicago St. from Jackson to Hudson, on Monroe St. from Pearl north to the telephone office, nor on Hanchett St. from Pearl to Harrison. Sidewalk speed limit, eight miles per hour. Every bicycle must have a bell. Lamp or lantern required at night.

Bills or notices must not be posted on telephone or electric light poles.

Chickens or poultry must not run at large. Penalty, \$50 fine or thirty days' imprisonment, or both.

City water: Sprinklers must not be used on lawns or gardens from 10 p. m. to 4 a. m.; street sprinkling permitted at any time.

Disturbers of religious meetings may be fined \$30, jailed for thirty days, or both.

Drunkenness is punishable by \$25 fine, thirty days in jail, or both.

False alarm of fire is punishable by \$5 to \$50 fine.

Fire escapes must be placed on all buildings three stories high.

Fireworks may only be used July 4 or in public demonstrations.

Fishing from bridges is prohibited.

Fly prevention: From Apr. 1 to Oct. 31, business places must deposit garbage in water-tight receptacles; all fruits and meats must be kept fly-tight. Householders must not let garbage or kitchen slops stand more than two days. The third week in April is general clean-up week.

Gambling with dice, cards, machines or lotteries is finable, not over \$300.

Guns or pistols cannot be fired within the city limits.

Inmates, visitors or owners of disorderly houses are subject to \$100 fine.

Leaves or rubbish cannot be burned in any street or alley.

Meats sold in the city must have been slaughtered in a licensed abattoir and rigidly inspected.

Milk dealers are under rigid sanitary restrictions.

No horse, mule, cattle, hog, goat or goose may run at large on the streets.

Peddlers (except of fresh foods) must pay \$25 per day license.

Salaries: Clerk \$1800, street commissioner \$1350, marshal \$1400, treasurer \$500, attorney \$600, health officer \$360, meat and milk inspector \$600, firemen \$200 (chief \$300); supt. electric light and water, \$3,600; engineer at waterworks, \$2,520; city engineer, \$600. Mayor, aldermen and members of the various boards receive no pay.

Sidewalks can be built of cement only.

Signs or goods displays must not project more than three feet from the building.

Skunk pelts cannot be kept within the fire limits.

Smokestacks must be high enough to carry smoke above nearby buildings.

Spitting on sidewalks, in parks, or on public stairways is finable, not to exceed \$50.

Sunday: Games and public diversions are not prohibited. Stores may be open from 9 a. m. to 9 p. m.; ice cream parlors, 9 a. m. to 10:30 p. m.; "movies," 2 to 10 p. m.

Tree branches must be kept trimmed to within eight feet of the sidewalk.

Vehicles for public hire must be licensed at \$5 each per year. Fare must not exceed 50 cents between points inside the city.

Venders of unwholesome food may be fined \$75 or jailed for sixty days.

Penalties range from \$5 to \$300 fine or jail sentence, or both. Persons convicted of ordinance violation may be compelled to do street work, wearing ball and chain.

**PASTORS WHO HAVE SERVED COLDWATER CHURCHES
AND THE YEARS OF THEIR APPOINTMENT**

METHODIST

Wm. Sprague.....	1832
Henry Colclazer.....	1833
E. C. Garrett.....	1834
Richard Lawrence.....	1835
Peter Sabin.....	1836
J. F. Davison.....	1838
Roswell Parker.....	1839
John Ercanbrack.....	1841
Wm. Sprague.....	1844
Isaac Bennett.....	1845
John Ercanbrack.....	1847
J. E. Parker.....	1848
Peter Sharp.....	1849
Elijah Crane.....	1850
J. Summerville.....	1851
F. B. Bangs.....	1853
Harrison Morgan.....	1855
Norman Abbott.....	1857
W. C. Comfort.....	1858
A. L. Crittenden.....	1860
Israel Cogshall.....	1861
D. R. Latham.....	1862
Jos. Jennings.....	1863
J. W. Robinson.....	1865
Elias Cooley.....	1868
W. H. Pearce.....	1871
A. A. Knappen.....	1873
Isaac Taylor.....	1874
Israel Cogshall.....	1875
J. I. Buell.....	1877
A. P. Moors.....	1879
D. F. Barnes.....	1882
H. M. Joy.....	1885
W. A. Hunsberger.....	1886
James Hamilton.....	1890
Wm. Denman.....	1893
A. M. Gould.....	1895
W. L. Barth.....	1896
W. I. Cogshall.....	1897
W. P. French.....	1898
L. E. Lennox.....	1900
F. A. Chapman.....	1904
Louis DeLamarter.....	1908
R. E. Meader.....	1910
R. A. Wright.....	1916
C. W. Mackenzie.....	1923
W. G. Flowerday.....	1929
Wm. W. Slee.....	1931

PRESBYTERIAN

C. W. Girney.....	1837
Louis Mills.....	1842
S. C. Hickok.....	1844
E. P. Marvin.....	1848
O. W. Mather.....	1851
G. S. Goodman.....	1853
H. C. Hovey.....	1860
G. L. Foster.....	1863
W. C. Porter.....	1865
J. G. Jones.....	1872
H. P. Collin.....	1878
W. L. Gelston.....	1905

Geo. E. Barnes.....	1907
Donald MacCluer.....	1913
H. W. Jerrett.....	1920
Thomas Baxter.....	1924
Wm. N. Vincent.....	1929

BAPTIST

Reuben Graham.....	1835
W. B. Brown.....	1838
John Southworth.....	1840
James Davis.....	1842
J. A. Keyes.....	1844
O. C. Comstock.....	1845
A. P. Tucker.....	1848
F. O. Marsh.....	1850
E. J. Covey.....	1853
A. A. Ellis.....	1857
Edwin Eaton.....	1858
E. Curtis.....	1866
N. Pierce.....	1868
W. T. Lowry.....	1871
J. H. Donnelly.....	1882
J. H. Groff.....	1884
J. P. Phillips.....	1886
E. O. Smith.....	1890
B. Otto.....	1894
C. F. Vreeland.....	1897
I. D. Hall.....	1900
M. A. Graybiel.....	1902
F. B. Bachelor.....	1907
C. S. Burns.....	1910
G. C. Lamont.....	1915
C. R. Osborn.....	1919
W. L. Sharp.....	1922
E. A. Kelford.....	1924
J. H. Vatcher.....	1930

EPISCOPAL

Geo. Willard.....	1848
G. M. Skinner.....	1855
H. Safford.....	1860
Jos. Wood.....	1863
J. W. Ray.....	1866
G. P. Schetky.....	1869
H. Safford.....	1870
H. J. Cook.....	1875
H. Hughes.....	1886
H. Sowerby.....	1895
A. S. Murray.....	1907
C. B. Blakeslee.....	1912
J. Hewitt.....	1915
G. S. A. Moore.....	1919
C. K. Thomson.....	1921

CATHOLIC

J. Kindikens.....	1856
Fr. Richaert.....	1860
C. Korst.....	1867
J. J. Gore.....	1900
D. A. Hayes.....	1906
Jas. P. Welsh.....	1919
Edward P. Stanton.....	1926

WESLEYAN

Calvin Sawdey.....	1844
A. S. Rogers.....	1845
Wm Barrows.....	1846
A. W. Curtis.....	1847
Calvin Sawdey.....	1849
A. B. Cobb.....	1852
Calvin Sawdey.....	1854
E. Kirtland.....	1856
S. B. Smith.....	1858
M. B. Wilsey.....	1862
H. W. Wright.....	1863
G. A. Olmstead.....	1864
R. H. Ross.....	1865
A. W. Curtis.....	1867
—Beckwith.....	1869
H. C. Hulburt.....	1870
W. P. Martin.....	1872
H. D. Inman.....	1873
R. H. Ross.....	1875
W. T. Williams.....	1877
L. Stowell.....	1879
E. A. Day.....	1880
T. C. Fisher.....	1883
—Pifer.....	1885
C. L. Preston.....	1886
D. D. Martin.....	1887
E. Preston.....	1889
Joel Martin.....	1890
J. B. Sellick.....	1891
C. M. Duryea.....	1897
C. W. Ayling.....	1900
W. S. Phillips.....	1901
E. T. Gray.....	1902
A. W. Hall.....	1908
S. A. Manwell.....	1909
A. J. McPherson.....	1912
Walter Rathbun.....	1918
G. L. Densmore.....	1919
Florence Sell.....	1920
A. R. Merrill.....	1922
D. A. Manker.....	1923
D. G. Hodgkin.....	1927
Gerrit Visser.....	1931

FREE METHODIST

John Ellison.....	1866
W. D. Bishop.....	1867
J. A. Wilson.....	1868
W. W. Warner.....	1870
L. T. Frink.....	1872
A. Omans.....	1873
James Linn.....	1874
Thomas Riley.....	1875
George Windust.....	1877
O. Barfell.....	1879
J. Lawrence.....	1880
A. B. Mathewson.....	1881
G. W. C. Smith.....	1882
H. Simpson.....	1884
H. H. Cannon.....	1885
S. A. McGee.....	1886

P. E. Vincent.....	1888
John Ellison.....	1889
Wm. Cochran.....	1890
L. H. Mulholland and F. L. Baker.....	1891
C. C. Omans.....	1893
F. E. Armstrong.....	1895
C. W. Miller.....	1896
P. E. Vincent.....	1898
R. L. Scamehorn.....	1900
C. D. Paige.....	1902
Lewis Cottrell.....	1903
J. R. Poet.....	1905
F. P. Russell.....	1906
J. G. Anderson.....	1908
Wm. Rennie.....	1911
D. M. Wells.....	1913
B. F. Hitchcock.....	1916
C. W. Miller.....	1917

H. Voorhess.....	1920
W. E. Hosmer.....	1921
W. F. Abbott.....	1924
D. J. VanAntwerp.....	1927
Monroe Williams.....	1930
Leon D. Voorheis.....	1931

LUTHERAN

H. Speckhart.....	1861
J. Hahn.....	1865
F. Hauser.....	1878
M. Toewe.....	1884
A. Roeder.....	1891
C. J. Homan.....	1904
O. A. Stamm.....	1907
E. H. Felten.....	1910
R. F. Mallon.....	1920
Adolph G. Berg.....	1922
Theodore J. Huegli.....	1925

CHURCH OF CHRIST

A. N. Cooper.....	1909
Walter R. Cady.....	1910
N. B. Robbins.....	1911
S. G. Rothermel.....	1912
J. H. Cargill.....	1913
J. I. Wheeler.....	1915
C. M. Keene.....	1916
J. T. Bridwell.....	1920
W. S. Mesnard.....	1924
A. Carroll Shaw.....	1925
K. Earl Voiles.....	1929
Herbert G. Hurrell.....	1931

LATTER DAY SAINTS

S W L Scott.....	1887 & 1930
Starr A. Corless.....	1922

MICHIGAN LEGAL HOLIDAYS

January 1.....	New Year's Day
February 12.....	Lincoln's Birthday
February 22.....	Washington's Birthday
May 30.....	Memorial or Decoration Day
July 4.....	Independence Day
First Monday in September.....	Labor Day
October 12.....	Columbus Day
Thanksgiving Day.....	last Thursday in November
December 25.....	Christmas
Election Days, national, state, county or city.....	
Legal holidays falling on Sunday are observed on Monday.....	

WEDDING ANNIVERSARIES

First.....	Paper or Cotton
Second.....	Straw or Paper
Third.....	Candy
Fourth.....	Leather
Fifth.....	Wooden
Seventh.....	Floral or Woolen
Tenth.....	Tin
Twelfth.....	Silk and Linen
Fifteenth.....	Crystal
Twentieth.....	China
Twenty-fifth.....	Silver
Thirtieth.....	Pearl
Thirty-fifth.....	Coral
Fortieth.....	Emerald
Forty-fifth.....	Ruby
Fiftieth.....	Golden
Sixtieth (and seventy-fifth).....	Diamond

LEGAL WEIGHTS PER BUSHEL

Apples.....	.48	Oats.....	.32
Beans.....	.60	Onions.....	.54
Beets.....	.56	Parsnips.....	.50
Carrots.....	.50	Peaches.....	.48
Coal, hard.....	.80	Potatoes.....	.60
Coal, soft.....	.60	Salt.....	.56
Corn, shelled.....	.56	Sweet potatoes.....	.56
Corn in the ear.....	.70	Turnips.....	.58
Grapes.....	.48	Walnuts.....	.50
Hickorynuts.....	.50	Wheat.....	.60

LATEST CENSUS FIGURES

TOWNSHIPS

	1930	1920	1910	1900
Algonsee.....	1021	1078	1281	1265
Batavia.....	819	858	1019	1133
Bethel.....	971	1025	1246	1328
Bronson (incl. vil.).....	2463	2129	1946	2323
Butler.....	883	996	1114	1169
California.....	699	733	870	922
Coldwater (ex. city).....	1264	1314	1325	1361
Gilead.....	482	653	729	813
Girard.....	890	993	1122	1235
Kinderhook.....	502	522	587	623
Matteson.....	871	878	982	1067
Noble.....	413	443	502	604
Ovid.....	791	730	891	969
Quincy (incl. vil.).....	2234	2213	2407	2781
Sherwood (incl. vil.).....	959	1095	1216	1256
Union (incl. vil.).....	1891	2223	2423	2746

INCORPORATED TOWNS

	1930	1920	1910	1900
Bronson Village.....	1644	1257	1020	1176
Coldwater City.....	6723	6114	5945	6216
First Ward.....	1661	1662	1563	1692
Second Ward.....	2230	1944	1874	1722
Third Ward.....	1611	1378	1396	1514
Fourth Ward.....	1221	1121	1112	1288
Quincy Village.....	1257	1251	1347	1563
Sherwood Village.....	281	250	346	366
Union City Village.....	1102	1256	1340	1514

	1930	1920	1910	1900
Branch Co. 23,873	23,997	25,605	27,811	

ORDER YOUR NEXT PRINTING

AT THE

W. C. Bailey Printing Office

9 NORTH MONROE ST.
COLDWATER

COLDWATER'S MAYORS, PRESIDENTS AND CLERKS—1837-1930.

Presidents	Clerks	Mayors	Clerks
1837—Hiram Alden	E. T. Paxton	1880—John R. Champion	Wm. G. Moore
1838—L. D. Crippen	E. A. Warner	1881—Barton S. Tibbits	L. P. Palmer
1839—Silas A. Holbrook		1882—L. M. Wing	Geo. E. Tompkins
1842—David Williams	George A. Coe	1883—Geo. Starr	"
1843—Wm. Pierson	"	1884—"	Judson P. Etheridge
1844—Henry Lockwood	"	1885—Alfred Milnes	"
1846—A. L. Porter	Corydon P. Benton	1886—"	Allen Cope
1847—Harvey Warner	"	1887—B. H. Calkins	Chas. F. Ruggles
1848—"	"	1888—"	Calvin H. Macumber
1849—Jared Pond	Henry C. Gilbert	1889—C. D. Randall	Elmer J. Allen
1850—"	L. T. N. Wilson	1890—Edwin R. Clarke	"
1851—Harvey Warner	E. G. Fuller	1891—"	Harry R. Saunders
1852—Albert Chandler	James W. Gilbert	1892—B. H. Calkins	Chas. J. Harris
1853—Hiram Shouder	Geo. A. Kellogg	1893—Simon B. Kitchel	James H. Dickey
1854—Alvin H. Burdick	Elihu B. Pond	1894—N. A. Reynolds	H. A. Close
1855—Hiram Baker	Justin Lawyer	1895—T. A. Hilton	"
1856—Roland Doty	Franklin T. Eddy	1896-97—A. A. Sherman	"
1857—A. S. Glessner	"	1898-1900—Clayton C. Johnson	P. H. Sweeney
1858—Alonso F. Bidwell	Wallace W. Barrett	1901—Elmer E. Palmer	"
1859—Charles Upson	"	1902—Milo D. Campbell	"
1860—Stephen Cutter	P. P. Nichols	1903—"	Wm. G. Moore
		1904—"	Wm. H. King
		1905—Chas. N. Legg	"
		1906-7—Gerald E. Kleinndinst	"
		1908—Edward A. Moore	"
		1909-10—Albert A. Sherman	"
		1911-12—Chas. A. Couover	"
		1913—Elmer E. Palmer	Wm. T. Stansell
		1914-15—Gerald E. Kleinndinst	"
		1916—Frank G. Sharp	"
		1917—Wm. H. Friedrich	"
		1918—Frank G. Sharp	"
		1919—Starr W. Gruner	"
		1920—"	Wm. H. King
		1921-23—Edward D. Legg	"
		1924-25—LeRoy Palmer	"
		1926-27—Arthur B. Walker	"
		1928—Howard K. Snyder	Max A. Olds
		1929—"	Paul K. Barber
		1930-31—Norman G. Kohn	"

COLDWATER'S POSTMASTERS

	APPOINTED
Abraham F. Bolton	Aug. 17, 1830
Harvey Warner	Aug. 28, 1832
Peter Martin	May 2, 1835
Silas A. Holbrook	May 1, 1837
Harvey Warner	Sept. 22, 1838
Theron Foster	Jan. 14, 1840
Myron A. Daugherty	June 9, 1849
Lorenzo D. Brown	July 26, 1852
Corydon P. Benton	Apr. 28, 1853
Albert L. Porter	Sept. 29, 1857
David B. Purinton	Apr. 17, 1861
Hamlet B. Adams	Aug. 14, 1866
John Chandler	May 15, 1869
Julius S. Barber	Dec. 19, 1873
Edward R. Root	Jan. 30, 1882
David B. Dennis	Feb. 19, 1888
Albert A. Dorrance	Feb. 14, 1890
John G. Parkhurst	Feb. 21, 1894
Alfred Milnes	Jan. 10, 1898
Benjamin B. Gorman	Jan. 21, 1902
LeRoy Palmer	Jan. 31, 1914
B. B. Gorman	Dec. 8, 1922
James Swain	Dec. 16, 1929

RATES OF POSTAGE

Written matter, letters, etc., 2c per oz.	
Merchandise, parcel post graded rates.	
Newspapers, magazines, 1c per 2 oz.	
Registration fee, 15c to \$1.00.	

MONEY ORDER FEES

\$ 0.01 to \$ 2.50	5c
2.51 to 5.00	7c
5.01 to 10.00	10c
10.01 to 20.00	12c
20.01 to 40.00	15c
40.01 to 60.00	18c
60.01 to 80.00	20c
80.01 to 100.00	22c

POSTAL SAVINGS: Any person over 10 years of age may open an account by depositing \$1 or more, adding thereto as desired.

SUPERINTENDENTS AND PRINCIPALS OF THE CITY SCHOOLS

Years	Superintendent	Principal
1838-70	Geo. E. Church	Mary McMechan
1870-72	David Bemis	"
1872-77	"	C. T. Beatty
1877-78	"	J. S. Cromble
1878-80	J. S. Cromble	F. A. Barbour
1880-81	"	L. C. Hull
1881-84	F. A. Barbour	B. L. D'Ooge
1884-85	"	M. A. Breed
1885-86	E. C. Williams	"
1886-87	Wm. T. Lowry	"
1887-88	"	Fred T. Wright
1888-90	H. M. Slauson	Hiram A. Sober
1890-92	H. M. Slauson	E. P. Bradley
1892-93	F. B. Spaulding	"
1893-98	E. L. Briggs	E. P. Bradley
1898-01	H. E. Johnson	"
1901-03	"	M. V. Staley
1903-06	M. V. Staley	Chas. M. Perry
1905-07	Robt. I. White	Jos. V. Voorhels
1907-11	E. M. McElroy	Percy Rowe
1911-12	Chas. A. R. Stone	"
1912-14	"	Glen A. Bechtel
1914-17	T. E. Johnson	"
1917-18	"	Guy Fox
1918-19	"	O. M. Swank
1919-23	I. F. King	John T. Symons
1923-28	Chas. F. Hamilton	"
1928-32	John T. Symons	Robert E. Sharer

The Coldwater High School is on the University of Michigan accredited list.

DISTANCES FROM COLDWATER BY RAIL AND HIGHWAY



DISTANCES AND FARES FROM COLDWATER BY RAIL

	DISTANCE	FARE
Adrian.....	56	82 02
Albion.....	40	1 47
Ann Arbor.....	83	3 26
Batavia.....	5	20
Battle Creek.....	65	3 70
Boston.....	884	31 19
Bronson.....	11	40
Buffalo.....	385	13 33
Burr Oak.....	17	64
Chicago.....	153	5 50
Cleveland.....	202	7 02
Denver.....	1238	42 89
Detroit.....	130	4 44
Elkhart.....	53	1 96
Flint.....	136	5 06
Fort Wayne.....	94	3 31
Grand Rapids.....	130	4 18
Hillsdale.....	23	82
Jackson.....	44	1 88
Kalamazoo.....	72	2 43
Lansing.....	78	2 83
Los Angeles.....	2420	85 45
New Orleans.....	1078	39 04
New York City.....	825	27 57
Quincy.....	6	24
Reading.....	32	1 15
St. Louis.....	408	15 77
St. Paul.....	365	19 88
Salt Lake City.....	1714	60 68
San Francisco.....	2510	85 45
Sturgis.....	22	87
Toledo.....	89	3 18
Washington.....	830	22 68
Ypsilanti.....	83	3 03

DISTANCES FROM COLDWATER BY PUBLIC HIGHWAY

	Miles	Miles	
Adrian.....	57	Homer.....	22
Albion.....	31	Hudson.....	40
Allen.....	12	Kinderhook.....	10
Angola.....	12	Jackson.....	47
Ann Arbor.....	77	Jonesville.....	18
Athens.....	20	Kalamazoo.....	52
Auburn.....	50	Lansing.....	67
Batavia.....	6	Litchfield.....	19
Battle Creek.....	6	Marshall.....	23
Bronson.....	35	Montgomery.....	22
Burr Oak.....	18	Orland.....	20
Chicago.....	173	Quincy.....	6
Colon.....	18	Reading.....	21
Detroit.....	110	Sherwood.....	18
East Gilead.....	14	South Bend.....	75
Elkhart.....	61	Sturgis.....	25
Fort Wayne.....	68	Tekonsha.....	11
Fremont.....	18	Toledo.....	90
Girard.....	6	Union City.....	13
Grand Rapids.....	92	White Pigeon.....	36
Hillsdale.....	24	Ypsilanti.....	78

Note—The better route, out of Chicago, is by way of Gary and the Dune Highway.

Bus fares range from about ten to twenty per cent lower than railroad fares.

NEW YORK CENTRAL TIME CARD

GOING EAST				GOING WEST			
	52	102	014		7	047	
Chicago.....	2 30	5 50	1 50	Detroit.....		11 05	
Burr Oak.....	5 42	10 50	6 42	Toledo.....	10 15	5 36	
Bronson.....	5 53	11 02	6 54	Quincy.....	12 30	8 19	
Batavia.....		11 14	7 04	COLDWATER	12 41	8 29	
COLDWATER	6 12	11 22	7 20	Batavia.....		8 39	
Quincy.....	6 24	11 31	7 32	Bronson.....	1 00	8 47	
Toledo.....	8 44	2 05	19 17	Burr Oak.....	1 11	8 56	
Detroit.....	11 50			Chicago.....	4 58	1 00	

Train No. 602 does not run on Sunday. All others daily.

Summer round trip fare to California points, \$65.33.

POPULATION OF 208 CITIES AND VILLAGES IN MICHIGAN

Census of 1930		1920	Census of 1930		1920
Adrian.....	12,891	11,878	Decatur.....	1,577	1,270
Albion.....	8,267	8,354	Detroit.....	1,573,985	993,678
Algonac.....	1,728	1,303	Dowagiac.....	5,540	5,440
Allegan.....	3,933	3,637	East Grand Rapids.....	4,009	1,310
Alma.....	6,720	7,542	East Jordan.....	1,514	2,428
Alpena.....	12,122	11,101	East Lansing.....	4,372	1,889
Ann Arbor.....	26,872	19,516	East Tawas.....	1,440	1,398
Athens.....	621	553	Eaton Rapids.....	2,818	2,379
Augusta.....	711	651	Ecorse.....	12,716	4,394
Bad Axe.....	2,324	2,140	Elk Rapids.....	612	684
Bangor.....	1,269	1,243	Escanaba.....	14,516	13,103
Battle Creek.....	43,301	36,164	Ewart.....	1,294	1,326
Bay City.....	47,350	47,554	Farmington.....	1,238	853
Belding.....	4,128	3,911	Ferndale.....	20,796	2,640
Bellaire.....	517	624	Flat Rock.....	1,231
Bellevue.....	1,029	1,035	Flint.....	156,422	91,599
Benton Harbor.....	15,416	12,233	Fowlerville.....	1,141	1,057
Bessemer.....	4,019	5,482	Frankfort.....	1,461	1,244
Big Rapids.....	4,670	4,558	Fremont.....	2,157	2,180
Blissfield.....	2,103	1,906	Galesburg.....	923	692
Bloomfield Hills.....	1,115	Gaylord.....	1,621	1,701
Boyer City.....	2,649	4,284	Gladstone.....	5,164	4,953
Brighton.....	1,284	800	Gladwin.....	1,248	1,225
Bronson.....	1,644	1,257	Grand Haven.....	8,180	7,205
Buchanan.....	3,916	3,187	Grand Ledge.....	3,560	3,043
Burr Oak.....	680	589	Grand Rapids.....	168,650	137,634
Cadillac.....	9,571	9,750	Grandville.....	1,345	799
Calumet.....	1,657	2,390	Grayling.....	1,973	2,450
Caro.....	2,552	2,704	Greenville.....	4,723	4,304
Carson City.....	962	973	Hamtramck.....	56,283	48,615
Cass City.....	1,256	1,228	Hancock.....	5,789	7,527
Cassopolis.....	1,446	1,385	Harbor Beach.....	1,887	1,927
Cedar Springs.....	1,103	1,020	Harbor Springs.....	1,424	1,600
Centreville.....	820	701	Hart.....	1,688	1,590
Charlevoix.....	2,247	2,218	Hartford.....	1,476	1,361
Charlotte.....	5,307	5,126	Hastings.....	5,274	5,132
Cheboygan.....	4,918	5,642	Highland Park.....	52,883	46,499
Chelsea.....	2,068	2,079	Hillsdale.....	5,886	5,476
Chesaning.....	1,594	1,387	Holland.....	14,348	12,183
Clare.....	1,493	1,462	Holly.....	2,254	1,888
Clinton.....	1,026	961	Homer.....	1,108	1,076
Clio.....	1,544	1,256	Houghton.....	3,667	4,466
Coldwater.....	6,723	6,114	Howard City.....	872	913
Colon.....	781	745	Howell.....	3,606	2,951
Concord.....	601	535	Hudson.....	2,359	2,464
Constantine.....	1,257	1,277	Ionia.....	6,475	6,935
Corunna.....	1,936	1,571	Iron Mountain.....	11,592	8,251
Croswell.....	1,456	1,678	Iron River.....	4,665	4,295
Davison.....	1,292	811	Ironwood.....	14,254	15,739
Dearborn.....	50,060	2,470	Ishpeming.....	9,217	10,500

	Census of 1930	1920		Census of 1930	1920
Jackson	54,870	48,374	Otsego	3,240	3,168
Jonesville	1,316	1,274	Ovid	1,131	1,067
Kalamazoo	53,388	48,487	Owosso	14,480	12,575
Kalkaska	861	866	Oxford	2,044	1,668
Kingsford	5,527	Paw Paw	1,680	1,556
Lake Linden	1,714	2,182	Pentwater	767	956
Lake Odessa	1,218	1,246	Petoskey	5,763	5,064
L'Anse	2,420	1,013	Plainwell	2,278	2,049
Lansing	78,421	57,327	Plymouth	4,470	2,857
Lapeer	4,875	4,723	Pontiac	64,897	34,273
Laurium	4,909	6,696	Port Huron	31,176	25,944
Lawton	1,162	1,073	Portland	1,897	1,899
Leslie	1,103	1,089	Quincy	1,257	1,251
Litchfield	634	716	Reading	952	1,036
Lincoln Park	12,333	Reed City	1,793	1,803
Lowell	1,919	1,730	Richmond	1,491	1,303
Ludington	8,854	8,810	River Rouge	17,290	9,822
Mancelona	1,142	1,214	Rochester	3,533	2,549
Manistee	8,039	9,694	Rockwood	950
Manton	1,007	793	Romeo	2,280	2,102
Marcellus	937	966	Saginaw	80,350	61,903
Marine City	3,448	3,731	Saint Charles	1,462	1,469
Marlette	989	969	Saint Clair	3,374	3,204
Marquette	14,780	12,718	Saint Ignace	2,104	1,852
Marshall	4,831	4,270	Saint Johns	3,918	3,925
Marysville	1,393	941	Saint Joseph	8,340	7,251
Melvindale	4,050	Sandusky	1,298	1,228
Mendon	692	625	Sault Ste. Marie	13,552	12,096
Menominee	10,305	8,907	Schoolcraft	832	731
Midland	8,046	5,483	Scottville	998	326
Milford	1,358	1,088	Sebawaing	1,441	1,446
Monroe	18,090	11,573	Shelby	1,147	1,288
Montague	885	845	Sherwood	281	250
Montgomery	272	354	South Haven	4,885	3,829
Morenci	1,766	1,697	South Range	1,120	1,436
Mount Clemens	13,456	9,488	Sparta	1,933	1,502
Mount Pleasant	5,220	4,819	Spring Lake	1,269	978
Muskegon	41,338	36,570	Springport	562	535
Muskegon Heights	15,546	9,514	Stambaugh	2,399	2,263
Nashville	1,249	1,376	Sturgis	6,940	5,995
Negaunee	6,552	7,419	Tawas City	1,029	1,018
Newaygo	1,227	1,160	Tecumseh	2,452	2,432
Newberry	2,460	2,172	Tekonsha	595	569
Niles	11,317	7,311	Three Oaks	1,330	1,362
North Adams	457	414	Three Rivers	6,823	5,209
North Muskegon	1,368	630	Traverse City	12,533	10,925
Northport	575	507	Union City	1,102	1,268
Northville	2,479	1,738	Vassar	1,816	1,453
Norway	4,048	4,533	Vicksburg	1,728	1,712
Oak Park	1,077	Watervliet	1,206	1,073
Olivet	566	500	Wayne	3,420	1,899
Onaway	1,476	2,789	White Pigeon	966	887
Ontonagon	2,043	1,406	Wyandotte	28,294	13,851
Orion	1,365	929	Ypsilanti	10,137	7,413

PARCEL POST

The new rates add 2c in local and first three zones; add 1c in zones 4 to 8
Add as above to all rates given in the table.

Weight	ZONES							
	Local	1st & 2d Up to 150 Miles	3rd 150 to 300 Miles	4th 300 to 600 Miles	5th 600 to 1000 Miles	6th 1000 to 1400 Miles	7th 1400 to 1800 Miles	8th Over 1800 Miles
1 pound	\$0.05	\$0.05	\$0.06	\$0.07	\$0.08	\$0.09	\$0.11	\$0.12
2 pounds06	.06	.08	.11	.14	.17	.21	.24
3 pounds06	.07	.10	.15	.20	.25	.31	.36
4 pounds07	.08	.12	.19	.26	.33	.41	.48
5 pounds07	.09	.14	.23	.32	.41	.51	.60
6 pounds08	.10	.16	.27	.38	.49	.61	.72
7 pounds08	.11	.18	.31	.44	.57	.71	.84
8 pounds09	.12	.20	.35	.50	.65	.81	.96
9 pounds09	.13	.22	.39	.56	.73	.91	1.08
10 pounds10	.14	.24	.43	.62	.81	1.01	1.20
11 pounds10	.15	.26	.47	.68	.89	1.11	1.32
12 pounds11	.16	.28	.51	.74	.97	1.21	1.44
13 pounds11	.17	.30	.55	.80	1.05	1.31	1.56
14 pounds12	.18	.32	.59	.86	1.13	1.41	1.68
15 pounds12	.19	.34	.63	.92	1.21	1.51	1.80
16 pounds13	.20	.36	.67	.98	1.29	1.61	1.92
17 pounds13	.21	.38	.71	1.04	1.37	1.71	2.04
18 pounds14	.22	.40	.75	1.10	1.45	1.81	2.16
19 pounds14	.23	.42	.79	1.16	1.53	1.91	2.28
20 pounds15	.24	.44	.83	1.22	1.61	2.01	2.40
21 pounds15	.25						
22 pounds16	.26						
23 pounds16	.27						
24 pounds17	.28						
25 pounds17	.29						
26 pounds18	.30						
27 pounds18	.31						
28 pounds19	.32						
29 pounds19	.33						
30 pounds20	.34						
31 pounds20	.35						
32 pounds21	.36						
33 pounds21	.37						
34 pounds22	.38						
35 pounds22	.39						
36 pounds23	.40						
37 pounds23	.41						
38 pounds24	.42						
39 pounds24	.43						
40 pounds25	.44						
41 pounds25	.45						
42 pounds26	.46						
43 pounds26	.47						
44 pounds27	.48						
45 pounds27	.49						
46 pounds28	.50						
47 pounds28	.51						
48 pounds29	.52						
49 pounds29	.53						
50 pounds30	.54						

NOTES

Parcels weighing eight ounces or less are mailable at the rate of 1½ cents for each two ounces or fraction thereof, regardless of distance.

Parcels weighing more than eight ounces are mailable at the pound rates shown in the adjoining table, a fraction of a pound being considered a full pound.

The local rate applies to all parcels addressed to points (including between different rural routes) served direct from the same postoffice.

The limit of weight is 70 pounds for local, first and second zones; 70 pounds for all other zones.

The limit of size 100 inches for length and girth combined.

Parcels must bear the name and address of the sender.

A parcel post map, showing the different zones, may be had by sending 20 cents to the Third Assistant Postmaster General, Washington, D. C.

RATES OF POSTAGE: Written matter, letters, etc., 2c per oz. Merchandise, parcel post graded rates. Printed matter, circulars, etc., 1½c per 2 oz. Newspapers, magazines, 1c per 2 oz. Air mail, 5c first oz., 10c each added oz.

MONEY ORDER FEES: 1c to \$2.50, 5c; \$2.51 to \$5, 7c; \$5.01 to \$10, 10c; \$10.01 to \$20, 12c; \$20.01 to \$30, 15c; \$30.01 to \$40, 15c; \$40.01 to \$50, 18c; \$50.01 to \$60, 18c; \$60.01 to \$80, 20c; \$80.01 to \$100, 22c.

HILTON'S



THE HOUSE OF TRUNKS

THE HOUSE OF MEN'S SHOES

THE HOUSE OF WOMEN'S & CHILDREN'S SHOES

THE HOUSE OF SLIPPERS

THE HOUSE OF CLOTHING

THE HOUSE OF MEN'S FURNISHINGS

THE HOUSE THAT FILLS THE BILL

FOR GOOD WEARABLES IS

HILTON'S

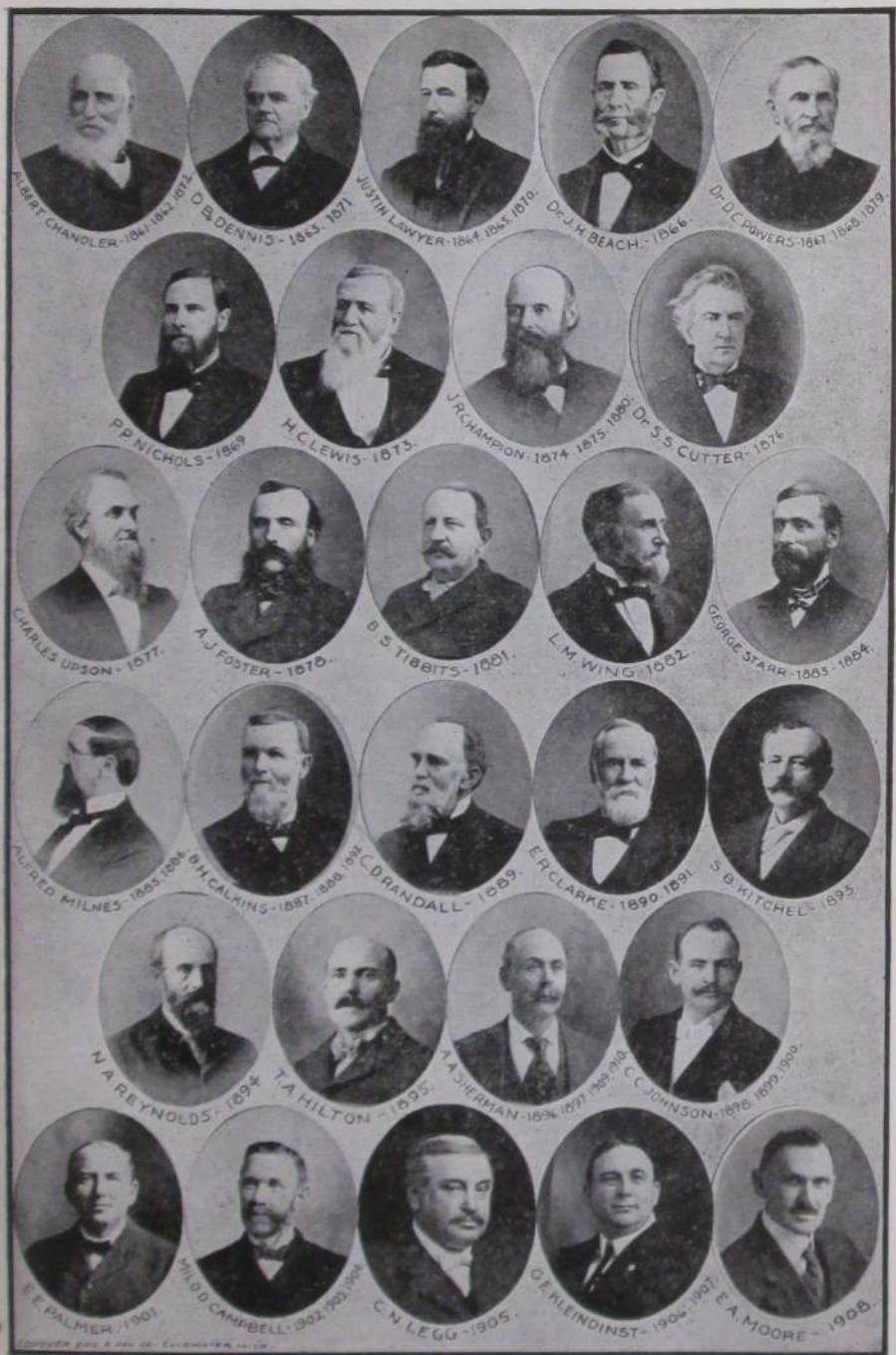

J. B. BRANCH & CO.

Southern Michigan's Greatest Store

FOR 54 YEARS A PART OF COLDWATER

MAIN FLOOR DEPTS

Silks
 Wash Goods
 Linens
 Domestic
 Hosiery
 Gloves
 Traveling Goods
 Handkerchiefs
 Hand Bags
 Toilet Goods
 Jewelry
 Neckwear
 Laces
 Notions
 Art Embroidery
 Gifts
 Knit Underwear
 Blankets
 Bedding

THIRD FLOOR

Curtains
 Draperies
 Rugs
 Linoleums
 Hoover Sweepers
 Window Shades
 Hemstitching
 Beauty Shop
 Rest Room

SECOND FLOOR DEPTS.

Women's Coats
 Women's Dresses
 Silk Underwear
 Corsets
 Sanitary Goods
 Sweaters
 Furs
 Wash Dresses
 Negligees
 Infants' Wear
 Children's Wear
 Millinery

BASEMENT

Under-priced Ready
 to Wear for Women
 and Children
 5c and 10c Novelties
 Chinaware
 Toys
 Kitchenware
 Candy
 Cotton Piece Goods
 Glassware
 Housefurnishings
 Oilcloth
 Cotton Batting

PHONE 88

DIRECTORY

The meaning of most of the abbreviations used in this Directory are too apparent to need explanation, but we note the following:

Advertisement.....	adv	Phone operator.....	ph op
Archery Factory employe.....	K	Pratt Mfg Co employe.....	P
Auto repairer or garage employe.....	au	Railway employe.....	Ry
Bookkeeper.....	bk	Regal Engine Co employe.....	R
Brass Works employe.....	Br	Residence.....	res
Carpenter.....	carp	Retired.....	r
Cement Co employe.....	Ce	Shoe Factory employe.....	Sh
Chicago St.....	Chi	So Mich Grocer Co employe.....	G
Commercial traveler.....	c t	State Public School.....	S P S
Domestic.....	dom	Student, s; college student.....	c s
Employe.....	emp	Titus Foundry employe.....	Ti
Factory.....	fac	Truckman.....	tr
Hellenberg Factory employe.....	H	Under school age.....	u
Homer Furnace Co employe.....	F	Walker's Laundry employe.....	L
Jefferson St.....	Jeff	Washington St.....	Wash
Laborer.....	lab	Waterman Ave.....	Wat
Libby, McNeill & Libby employe.....	Ly	Widow.....	w
Montgomery St.....	Montg		

A

AAA (Detroit Automobile Club) office
at Yesh Garage, phone 680,
Louis B Keller, dist mgr

Abbott Harry H., 221 E Pearl,	F
" Mrs Bessie E, "	
" Elba G, 136 N Clay, clerk	
" Eva M, " clerk	
" Mrs Augusta L, 297 Morse, w	
" Claude L, 56 Cutter, Sh	
" Mrs Emma M, "	
Abramson Mrs Lucena, 250 Perkins	
" Leon Glenn, " F	
" Mrs Velma, " "	
" Leon Jr, " s	
" Donna L, " u	

Abstract Office, at Court House,
phone 761, Daniel Hodgman
manager

Ackerman Bennett H, 258 E Wash, fac	
" Mrs Florence, "	
" Murray B H, " s	

Acock William R, 99 E Wash, fac	
" Mrs Marie, " "	
" Wm R Jr, " U S Navy	
" Mamie A, " cashier	
" Joseph B, " U S Army	
Adair Harry B, 209 Church, machinist	
" Mrs Gertrude, " fac	
" Meryl J, " tr driver	
Adams Roy, high school instructor in auto mechanics, telephone 682-W, res 65 Waterman	
" Mrs Ora, " "	
" Elizabeth, " u	
" Frederick R, " u	
" Samuel R, 86 E Montg, F	
" Mrs Katherine W, " "	
" Mrs Luey A, 78 Grand, w	
" Nellie E, " "	
" Mrs Bessie, 249 Morse	
" Elmer, " lab	
" John, " lab	
" Mrs Sarah A, 118 Peckham, hair weaver, w	

Buy those Curtains at **WOODWARD'S**

Adams George W. , 99 West Chicago dealer and finisher antiques, phone 229-M, res 134 S Clay	Alfred Mrs Lucy A., 445 W Chicago, w
" Mrs Millie M, "	Alger Harry P., 34 Marshall, r
Aebersold Geo A. , 89 Division	Allen Robert D. , secretary M T Shaw Inc, residence 94 N Hanchett
" Mrs Marie, "	" Mrs Elizabeth M, " s
" Robert Allen, " s	" Jessie K, " s
" Jean L, " u	" Robert D Jr, " s
Aiken James M. , 80 Tibbits, salesman	Allen D C & Co. , hardware, furnaces, stoves, metal work, etc, 11 W Chicago, D C Allen, D S Greenamyre
" Mrs Minnie, "	Allen David C. , 263 W Pearl, merchant
" Wilson T, " F	" Mrs Mida E, "
" Minniejane, " s	" Howard, 25 Whitten, carp
" Vivian C, " s	" Mrs Christine, " s
" Geraldine, " s	" Marguerite, " s
" James M Jr, 137 Wat, P	" Barbara Jean, " s
" Mrs Ruth, " u	" Onnalee C, " u
" Betty Jean, " u	" Lloyd S, 15 E Alden, oilstaatt
Akins Glenn , 22 W Wash, au sales	" Mrs Marguerite, " waitress
Albright Mrs Vena , 29 Elizabeth, fac	" Robert W, 199 W Pearl
" Roscoe E, " fac	" Cora L, " teacher
" Rodney L V, " s	" Mrs Hazel, 217 Marshall, w
Alexander Dr Russell G. , dentist, 78 W Chicago, phones, office 165-M, res 275-R, residence 134 E Chicago	" Frank C, 183 N Fremont
" Mrs Emily H, " s	" Mrs Sadie A, " s
" Russell Don, " u	" Stanley, 245 N Hudson, s
" Robert N, " u	" Chester, 169 Perkins, P
" Benson S, " u	" Mrs Thelma, " s

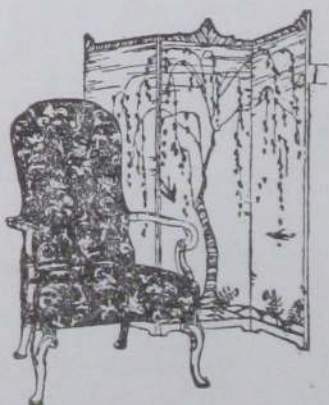

We make a Specialty
of Refinishing
Old and New Furniture

We Buy and Sell
Antique Pieces

99 West Chicago St. Phone 229-M. GEO. W. ADAMS.

- Allen Edward C.**, mgr shoe dept T A Hilton, res 89 E Pierce
 " Mrs Nellie A, "
- Allen Fred**, Perfection Pedal Box Co, 96 E Alden
- Aldrich C M, 55 N Hudson, Ry freight
 " Mrs Louise, " [office
- Allington Marguerite, 109 Grand, dom
 Almas Mrs Amelia, 23 Grand, roomers, w
 Alspaugh Ralph W, 48 Division, ry postal clerk
- Amaden & Son**, bottlers of soft drinks, 16 N Monroe, Guy W & Chas H Amaden, phone 72
- Amaden Guy W, 92 E Wash, mfr
 " Mrs Maude, "
 " Chas Howard, 44 N Hanchett,
 " Mrs Carmen, " [mfr
 " Kathryn Lorraine, " s
 " Marjorie Jean, " u
- American Cleaners**, 18½ West Chicago, phone 269, res phone 472-W, Mrs Katie Nichols
- American Store**, 9 W Chicago, Stanley Long manager
- A & P Store**, 1 W Chicago, Willis Johnson manager
- A & P Store No. 2, 39 W Chicago
- Amsden Mrs Josie M, 144 Division, w
- Anderson Charlie, 16 Munson, P
 " Alva P, 141 Hull, Ce
 " Mrs Cloe, "
 " Walter L, 27 E Park Ave, P
 " Mrs Clara M, 177 S Clay, w
 " Ervin J, " clerk
 " Mrs Carol, "
 " Robert A, " u
 " Mary D, " u
 " Mrs Inez, 71 Peckham, teacher
 " Stanton, " s
- Andrews Mark S.** Probate Judge, residence 58 Division
 " Mrs Irene, "
 " Mark, " c s
 Angel Mrs Mara M, 245 S Jeff, w

For Good Printing
 See W. C. BAILEY

D. C. ALLEN & CO.

PHONE 28 HARDWARE PHONE 28

All Metal Work, including Eavetroughing, Roofing, Furnace Work, by experienced workmen; priced very low.

Round Oak and Garland Furnaces

Installed. Cleaning or Reset Work on old furnaces.

Visit Our Lamp Department SECOND FLOOR
 Standards, Frames, Materials

We also carry a large line of
 Room Size Rugs and Linoleums

PAINTS, OILS and VARNISHES

Angevine Roy C., general contractor
and builder, phone 424-W,
residence 9 Waterman Ave

" Mrs Nettie V, " "

" Frank, " c t

" Louise K, 324 E Chi, bk G

" Kenneth Y, 88 E Chi, s

" Harry C, 144 Waterman, lab

" Mrs Flora B, " "

" Yetevie, " pri secy

" Max M, " fac

Anson Mrs Myrle, 90 W Pearl

" Allene J, " u

Anton John, 304 Marshall, farmer

" Mrs Veronica, " "

" Helen, " teacher

Applegate Fred, 143 Cutter, baker

Arick Wm J, 85 N Clay, carpenter

" Mrs Jennie B, " "

" John W, " teacher

Arlington Hotel, corner West Chicago
and Hanchett, phone 43, Lyle
Creel propr

R. C. ANGEVINE

GENERAL CONTRACTOR
AND BUILDER

PHONE 424-W

Coldwater, Mich.

We build Concrete Silos,
Barns, Houses, Grain Bins,
Foundations and Floors

We manufacture Cement Blocks,
Brick, Tile,
Fence Posts and Anchor Posts

We can make Ornamental Pieces of Concrete
When you think of Building, THINK OF US

CONCRETE FOR PERMANENCE

Arlington B C., Durant sales and
service station, 48 Pierson,
phone 446, res 98 Harrison

" Mrs Alice, " "

" Betty, " s

" Jean, " s

Arnold Wayne H, 169 Hull, electrician

" Mrs Edith M, " "

" Clara, " s

" Mrs Carrie B, 81 Marshall, w

Ash Wilford C, 252 E Wash, F

" Mrs Rowena B, " "

" Herman, " s

" Leonard, " u

" Carl, " u

" Maynard, 75 Wainut, F

Ashbaugh L J., groceries, meats and
vegetables, 93 E Park Ave,
phone 69-J, res 62 E Wash

" Mrs Ella, " "

Atwater Frank B, 61 N Fremont, r

Aurand Geo N, 120 N Jefferson, lab

" Mrs Carrie A, " "

Aungst Mrs May, 99 W Pearl, w

" Carolyn, " bank clerk

" Eva, 137 N Clay, bk

Avery James E, 17 Coombs, S P S

" Mrs Minnie, " "

" Francis, " Ly

" Glenn, " s

" Edward, 22 Elizabeth,

" Mrs Ellen, " [surveyor

" Baby, " u

B

Babb Ralph, 429 W Chi, oil tr driver

" Mrs Bessie, " "

Babcock Edwin G, 54 E Pearl, atty

" Mrs Emma, " "

" Ralf, " c s

Baggerly Herman J., barber, 20½ S
Monroe, res 154 S Clay

" Mrs Burnadine, " "

" Chas E, emp state highway
dept, res 555 W Chicago

" Mrs Jennie H, " "

" Chas E Jr, " c s

" Neil P, " s

" John A, 39 N Polk, clerk

" Mrs Nettie M, " "

" Leon W, 148 Henry, meat

" Mrs Joyce, " [cutter

" Joan Elaine, " u

Bagley J Merritt, 16 Cutter, lab

" Mrs Susan, " "

Arlington Hotel

Corner Chicago and Hanchett Sts.
Coldwater, Michigan



Service THE BEST—You Know The Rest

YOU ARE INVITED to enjoy our Special Sunday

CHICKEN DINNERS

LYLE CREEL, Prop'r

PHONE NO. 43

Bailey Willis C. , publisher Coldwater City Directory, book and job printer, 9 N Monroe, ph 325, residence 23 Hull	Baird Walter , 60 Munson, lab
" Mrs Agnes R, "	" Mrs Dora, " lab
" Oscar A, 260 Hull, painter	" Elijah, " lab
" Mrs Elizabeth, "	" Leon, " lab
" Arthur, "	Baker Edward D. , truckman, local and long distance hauling, piano moving a specialty, telephone 748-J, residence 145 Perkins
" Floyd A, 20 Cutter, painter	" Mrs Lottie, "
" Mrs May, "	" Arno P, 21 Abbott, florist
" Kathryn J, " s	" Mrs Anna, " s
" Margaret Delores, " u	" Mildred, " s nurse
" Charles, 18 Clark, r	" Glada, " s
" Mrs Dorothy, 26 Race	" Frieda L, " s
" Paul, " s	" Maurice, 33 Abbott, clerk
" Jack, " u	" Mrs Martha, "
Bair Frank L , 300 W Pearl, lab	" Etta, 53 E Pearl, bk
Baird William , 82 Cutter, painter	" Mrs Emily, 69 S Jefferson, w
" Mrs Ada, "	" Mrs Cora M, 140 S Monroe
" Mrs Edna, 21 Chi Ave, w	" Mrs Marilla, 165 W Chi, w
" Harvey, " s	" Frank, 311 S Jeff, oil station
" Bertha, " s	" Mrs Mildred, " s
" Floyd, " s	" Virginia, " s
" Grace, " s	" Mrs Lena, 32 Sheridan, w
" Helen, " u	

E. D. BAKER

TRUCK LINE

Local and Long Distance Hauling

WE MOVE ANYTHING—and guarantee Special Care in Handling Pianos and Household Goods

Phone 748-J

145 Perkins Street, - Coldwater, Mich.

Baker Arthur, 377 N Hudson,	F	Ball George, 370 E Chicago, architect
" Mrs Mildred,	"	" Mrs Bertha,
" Russell,	u	" George Jr,
Balch Clem W, 239 S Jefferson, lab		" Anna,
" Mrs Alta A,	"	" John Robert,
" Lester, 98 N Hanchett, lab		" John, 76 Marshall, emp Ball's
Balcom Lyle D, taxi service, all		" Mrs Cora D,
hours, local and long distance		" Homer,
drives, phone 38,		" LoRena, 95 N Hanchett, bk
residence 131 N Jefferson		" Frank C, 217 Marshall, farmer
" Mrs Esther,	"	Ball Bert, builder, fine mantel and
" E Rodney,	s	grate work a specialty, telephone
" Walton K,	s	354, residence 33 W Alden
Balcom Horace L, propr Quality		" Mrs Harriet B,
Cleaning Works, phone 145,		" Jack Clinton,
shop and residence 115 Morse		" Arthur E, 125 Division, mason
" Mrs Marjorie,	"	" Mrs Dorothy,
Baldwin Mrs Jeanette F, 59 Harrison, w		Ballard Mrs Lena M, 27 W Alden
" Mrs Alice, 78 Division, teacher		" Fern,
Ball Planing Mill Inc, 106 W Chicago,		" Forrest, 48 W Pierce, au
Geo Ball pres, W T Ball vice		" Mrs Laura,
pres, Frances Ball sec-treas		" Della L,
Ball Mrs Fannie L, 25 N Clay, w		" Joyce,
" Frances,	bk Ball's	Ballott C H, 136 E Pearl

Patronize Directory Advertisers

LYLE D. BALCOM

Day and Night Taxi Service

CAREFUL DRIVING

COMFORTABLE CARS

Just Call Me **Phone 38** Just Call Me

131 North Jefferson Street

Goldwater

Banfield Mrs Mae , propr Maple Leaf Tea Room, phone 581-R, 62 Marshall	Barton Chauncey A, 63 Walnut, Ce
" Arthur L, " s	" Mrs Cecil M, " dressmaker
" Marian E, " s	" Irvin, " s
Banker Cloice, 50 Charles, F	" Fannie L, " s
" Mrs Edith, " s	" L C, " s
" Vivian, " s	" Wayne E, " s
Barber Paul K , City Clerk, phone 230, res phone 634-J, res 285 W Pearl	" Erwin R, " s
" Frank, 285 W Pearl, S P S	" Eleanor, 116 E Chicago, c s
" Mrs Rose, " s	" Robert, 18 E Montg, lab
" Louise, " s	Basom Edwin M, 247 Marshall, c t
" Harry W, 176 Church, printer	" Mrs Jennie E, " s
" Mrs Eva, " linotypist	Bassett Mrs Leila M, 48 W Chicago, w
" W Beth, " s	" Bertha M, " music teacher
" Mary, " s	Bater Samuel E, 143 Division, meat
Barnard Gardner P , general blacksmithing, lawnmowers reconditioned, phone 535-M, res and shop 35 N Hudson	" Mrs Rena M, " [cutter
" Mrs L Belle, " s	Bates Vilas O , principal Junior High School, phone 395-J, residence 207 Grand
Barnes Chas F, 266 Marshall, farmer	" Mrs Evelyn C, " s
" Mrs Mina M, " s	" Mrs Jennie, 78 Division, w
" Frank C, " farmer	" Julius M, 134 Waterman
" Urvia G, 241 W Pearl, au	" Mrs Mary E, " F
" Mrs Louisa, " s	" Mrs Mary A, " s
" Louis R, 102 N Jeff, painter	" Harley A, 151 Walnut, s
" Mrs Ida J, " s	" John R, " s
" Marie D, " teacher	" Rudell, 127 N Fremont, au
" Lloyd, " Ry	" Mrs Neva L, " s
Barrell Glenn, 34 Morse, baker	" Vira Jean, " s
" Mrs Rolene, " s	" Norma A, " s
" Robert, " s	" Alice, " u
" Glenn Jr, " s	" Marjory, " u
" Richard, " u	" Mrs Mildred M, 144 Division, w
Barringer Nat, 257 Cutter, engineer	" Mrs Mertie, 204 N Clay, office clerk, w
" Mrs Dorothy, " s	" Royal M, " bk
" Maurice, " s	" Harvey J, 127 Peckham, emp
" Richard I, " s	" Mrs Nora E, " [Co-Op
" Audrey M, " s	Batterson Mrs Nellie, 23 N Hudson
" Mrs Effie, 55 E Wash, w	Bauder G Byron, 309 N Hudson, lab
" Dot, " clerk	" Mrs Jennie, " Sh
Barron Grace W , public stenographer S M Office Bldg, phone 55, residence 92 S Clay	" Ila V, " Sh
" John W, 85 W Wash, painter	" Leola, " s
" Mrs Myra, " s	Bauer Jacob W , Arlington Barber, phone 43, res 142 N Jefferson
Barry S S, 220 E Washington, Br	" Mrs Zelma E, " s
" Mrs Leola, " s	" Mary B, " s
" Beryl, " s	" Audrey I, " s
" Bonnie, " s	" Frederick J, " s
" Lyle, " s	" Ruth Alice, " s
" Mrs Marian, 141 W Chi, clerk	" Donald, 44 Grand,
	" Mrs Bessie, " [athletic coach

For Good Printing
See W. C. BAILEY

Bawden Prince V, 99 N Clay,	Ti	Beech Ernest D, 161 Waterman,	R
" Mrs Roberta M, "		" Mrs M Pearl, "	
" Robert R, "	s	" Natele M, "	s
" Princene, "	u	" Lavern D, 15 Williams,	Sh
" Dean Pat, "	u	" Mrs Aleta R, "	clerk
Bayes Guy L, 226 Division,	Ry	Bee Hive Shoe Co. , 16 W Chicago,	F
" Mrs Loretta, "		H Flandermeier, Carl H	H
Bayliff Curtis, 174 N Clay,	Ce	Cummins	
" Mrs June, "	fac	Beers Edward R, 46 Henry,	carp
" Annetta B, "	c s	" Mrs Sarah C, "	
" Beryl W, "	s	Behnke Wm C, road contractor,	
" Maybelle E, "		residence 101 N Hanchett	
" Donovan N, "	s	" Mrs Minnie L, "	
Baysinger William E, 148 Daugherty,	P	" Herman G, "	clerk
" Ernest, 155 N Jeff,	lab	Bell Emma, S P S,	teacher
" Mrs Daisy, "		" Jesse, 214 N Hudson,	Ti
" Udean, "	s	" Mrs Fannie, "	
" Milford, 32 Abbott,	Sh	" Murlin D, "	s
" Mrs Flora, "		" Neva M, "	s
" Richard, "	u	" Ben M, 28 Waterman,	cleaner
Becker Ratio V, 41 W Pierce,	Ry	" Mrs Flora, "	
" Mrs Ellen E, "		" Vernon D, "	s
Beckwith Cleo R, 99 Green		" Maurice, "	s
" Claud, 758 W Chicago,	lab	Bellamy Ernest, 33 Sherman,	F
Becraft Mrs Susie, 199 Grand,	w	" Mrs Helen M, "	Ly
Beebe Rhoda M, 162 Taylor		" Jack E, "	s

F. H. FLANDERMEYER

C. H. CUMMINS

THE BEE HIVE SHOE CO.

"Enna Jettick" Health Shoes

For Ladies. THEY REDUCE FATIGUE. All Sizes—A AAA to EEE

You need no longer be told you have an "expensive foot"

\$5.00

MEN! Buy a pair of "FRIENDLY FIVE"

\$5.00 Oxfords

They are Genuine Calfskin—and "they shine"

THE BEE HIVE SHOE CO.

Phone 711-M

16 West Chicago St.

Bellamy Clarence W, 47 Daugherty	Bennett Clinton F, 148 Walnut, r
" Mrs Martha, "	" Mrs Christine, "
Bellard Ora, 55 W Alden, tr	" Francis E, 38 Sheridan, P
" Ava, " s	" Floyd W, " farmer
" Max, " s	" Arthur, 51 Munson, lab
" Marie, " s	" Mrs Genevieve, "
Belote J Louie, 222 Division, emp	" Henry, " s
" Mrs Helen, " [Co-Op	" Bessie Mary, " s
" Ray, " s	" Leland, 67 W Alden, F
" Carl, " s	" Mrs Anna, "
" Henry, " s	" Leola C, 79 Hull, phone op
" Howard, " u	" William A, 266 S Jeff, F
Bender Charles, 99 Jackson, r	" Mrs Anna, "
" Mrs Amanda, "	" Lloyd, " F
Benedict Mrs Sarah H, 43 E Pierce, w	Bentley Earl, 103 Wright, lab
" Rolland E, 165 Marshall, Ry	" Mrs Jessie, "
" Mrs Hellen, "	" Roger, 185 E Wash, s
" Jean Marie, " s	" Eloise, " s
" Hellen Beryl, " s	Benton Lou M, wel rec clerk, S P S
" James Tracy, " s	Bergman Mrs Addie A, 165 W Chi, w
" Ruth Elaine, " u	Bernard Mrs Josie, 107 Elm, w
Benjamin & Taschner , barbers, 30	Berlin Fred, 441 E Chicago, r
W Chicago, W A Benjamin,	Bernholtz O F , Stag Cafe, 5-1 S
F G Tasehner	Monroe, res 187 Grand
Benjamin Wm A, 120 E Wash, barber	" Mrs Florence, "
" Mrs Kathryn N, "	" George, " cook
" John G, " lab	" Ethel, " bk
Benett Mrs Carrie, 33 Church	

LUNCHES

CANDIES - CIGARS - TOBACCO

BILLIARDS AND POOL

SHORT ORDERS OUR SPECIALTY

The Stag Cafe

Quality First — Best Service

O. F. BERNHOLTZ, Prop'r

PHONE 340

5-7 South Monroe St.

Berry Arthur, 124 E Chicago	Birch Roy C, 109 Wright,	Ti
Bevier Vernon R, 177 Perkins, P	" Mrs Metha S, "	
" Mrs Belle, "	" Margaret, "	
Bickel Charles, 28 Tibbits, tr driver	" Roy, "	s
" Mrs Blanch, "	" Richard, "	s
Bickford Fern E , County School Commissioner, ph 76, res 142 Grand	" Charles, "	u
" George A, 111 Marshall, r	" Shirley Jean, "	u
Beson Beulah, S P S, teacher	" Walter, "	lab
Bidelman Fred E, E Chi Rd, farmer	Bishop Philip J , contractor and builder, estimates furnished, phone 316-M, res 11 Hull	
" Mrs Ida B, "	" Mrs Norine, "	
" Frank R, "	" Burr Patrick, "	u
Bidwell Fred A, 87 Grand, farmer	" Mrs Alma, 378 W Chicago	
" Mrs Mary B, "	" Frank, 427 Grand	
" Wayne R, "	" Anna, "	
" Arthur, 141 Wright, emp	Bixler E G, 256 W Chicago,	s
" Ollie, "	Black Mrs Ella A, 19 W Pierce,	w
" Alice, "	Blackman Helen, 34 Morse,	s
" Pearl, "	Blair Marion E, 200 E Chicago	
Bien Dr Walter J , specialist in diseases of the eye, ear, nose and throat, So Mich Bldg, phone 751, residence 151 N Hudson	" Mrs Lena M, "	
" Mrs M Doretha, "	Blake Mrs Leona, 151 N Jefferson,	w
" Patricia Ruth, "	Blind Arba D, 114 Perkins,	Ce
Bigelow Roy , auto glass and upholstering, Fisk tires, Willard batteries, 107 W Chicago, phone 197, res 16 Lincoln	" Mrs Bitha E, "	
" Mrs Ethel, " cashier	Bloom Alfred O, 347 N Hudson,	Sh
Bignell Chester, 17 Green, lab	" Mrs Lottie M, "	Sh
" Mrs Lena, "	Blue Harry, 267 N Hudson,	Sh
" Dorris, "	" Mrs Ethel, "	
" Beatrice, "	" Donald R, "	Sh
" Betty Jean, "	" Ralph J, "	Sh
" Judson W, 394 W Chi, S P S	" Mrs Ellen, "	
" Mrs Nellie, "	" Mary Ellen, "	u
" Keith E, "	" Viola, "	Sh
" Kenneth J, "	Bluebird Candy Shop, 19 W Chicago	
Billman Wilbur, 204 E Wash, F	Boes Jess, 163 E Wash,	Ce
" Mrs Marcia, "	" Mrs Florence, "	
" Jesse N, "	" Warren, "	s
Bingerman Mrs Maria C, 99 E Chi, w	" Marjorie, "	s
Bingham Mrs Louise, 20 W Pearl, Woman's Exchange	" Robert, "	u
" David, 20 W Pearl	" Carl, 378 W Chicago,	F
" Mrs Chloe, "	" Mrs Wilma, "	
Bingman Freeman, 99 E Chicago	Bogardus Lucile, teacher, S P S	
" Mrs Ethel, "	Bogue Carroll L, 237 W Chicago, r	
Binn Myrten C, 61 N Polk, r	" Mrs Birdie, "	
	" Lemoyne, "	teacher
	" Eileen, "	teacher
	" Mildred, "	s
	" Mary, "	s
	Bolster Mrs Florence D V,	
	100 S Monroe, w	
	Belton James, 52 Conover, F	
	" Mrs Nora E, "	
	Bonewitz Mrs Florence, 92 E Pearl, w	
	" Grover, 383 W Chicago	
	" Mrs Martha, "	

FOR FINEST SHOE REPAIRING
SEE CARL M. MANNEROW
11 NORTH MONROE ST.

Bonfiglio Anthony , best hand work in shoe repairing, No 6 South Drive, res 107 N Hudson	Bowerman Ray, 169 E Pearl, Ce
" Mrs Sarah, "	" Mrs Elizabeth, " dep Co Clerk
" Carl, " emp Gas Co	" Phyllis, " s
" George Robt, " clerk	" Ross, " s
" Clorinda, " s	" Jack R, " s
" Mario Joseph, " s	Bowlby S M, 293 W Chicago, antiques
" Arthur, " s	" Mrs Lavern, " lab
" Mary Pauline, " u	Bowser Mrs Samuel O, 11 Harrison, w
" Paul John, 161 Walnut, s	" Chaney C, 158 N Clay, F
" Edward, 30 Pelton, lab	" Dorothy, " bk
" Mrs Ruth, " ph op	Boyd Mrs Emeline, 23 Jay, w
Bonham Frank, 30 Sherman, plumber	" Anna, S P S, nurse
" Mrs Leila, "	Boyer Gaylord, 137 S Clay, lab
" Robert N, " u	" Mrs Tressa, "
" Clayton W, " u	" Louis, " s
" Richard, " u	" Lloyd, " u
Boone George O, 25 W Montg, lab	" Russell L, " u
" Mrs Joy H, "	" Harold, 326 N Hudson, P
Borden Stanley J , Runyan Tobacco Co, residence 149 N Clay	" Mrs Olive, "
" Mrs Eva, "	" Harold Jr, " s
" Stanley Jr, " s	" Ernest E, 57 Hatch, P
" Dick, " u	" Mrs Gladys, " fac
" Dorothy Louise, " u	" Earl, " s
Borgert Wm, 241 Division, Br	" Ernest Jr, " s
Born Garland, 73 S Monroe, electrician	" Gladys May, " s
" Mrs Hazel, " roomers	" Marion, " s
Bornstein Mrs Carrie, 155 Henry, w	" Eleanor, " u
Bosserman Luther L, 216 E Chicago	Brace Frank H, 72 W Wash, electric'n
Boston Ray, 112 Wright, lab	" Mrs Emma, "
" Mrs Maude, "	Brackney H J, 64 Hooker, agent
" Nettie B, " s	" Mrs Addie, "
" Eloise T, " s	" Frances, " s
" Esther I, " s	" Esther, " s
" Calvin, " s	" Grace, " s
" Guy Robert, " u	" Miriam, " u
Bott Dr Thomas L , veterinary surgeon, 54 N Hanchett, phone 310, res 58 N Hanchett	" Berton B, " u
" Mrs Lucy, "	Bradburn Marian O, barber, 74 1/2 W Chicago, residence Rt 3
" Edmund T, " s	Bradley Churchill A , groceries and meats, phone 187, res and store 226 E Wash
Boughton Mrs Eva D, 525 Grand, dairy, w	" Mrs Jule, "
Bovee Seton C , city editor Daily Reporter, res 139 Marshall	" Churchill A Jr, " s
" Mrs Clara M, "	" David Gordon, " s
" Seton C Jr, " u	" Douglas M, " u
Bowen Mrs Lena, 107 Harrison	" Henry, 187 E Pearl, r
Bowerman Earl, 29 Cutter, lab	" Mrs Mary A, "
" Lillian, " s	" Daniel E, 196 Grand, postman
" Lawrence, " s	" Mrs Gertrude, "
	" Mrs Susan A, 165 W Chi, w
	" Lewis D, 63 E Pierce, r
	" Mrs Jessie E, "
	" Mrs Elizabeth, 36 Orchard, w

Bradway James C, 263 N Hudson, lab	Brayton Evarts W, 20 E Montg,
" Mrs Nellie, " dressmaker	" Mrs Arlene, " [electrician
Brady Frank, 26 Pelton, lineman	" Joan, " u
Brainard Scovel G, 301 S Jeff, farmer	" Ruth, 124 Charles, s
" Mrs Lottie, "	" Louie, 251 Cutter, mason
" Floyd, "	" Fred, 14 Clark, fireman
Branch J B & Co , department store, dry goods, carpets, millinery, economy basement and ready- to-wear, 34 and 36 W Chicago	" Mrs Bessie, "
Branch Leroy J , associated with J B Branch & Co, residence 299 E Chicago	" Melvin, " s
" Mrs Julia T, "	" Robert, " u
Branch George M , associated with J B Branch & Co, residence 194 Marshall	Brewer Wm A, 235 E Washington, r
" Mrs Helen J, "	" Mrs Rosetta, "
" Nancy Lorene, " s	Brewster Ben B, 157 Church, oil sta
" Robert T, " s	" Mrs Gertrude, " dental asst
" Margaret A, " u	" Kenneth W, " c s
" Susan Jane, " u	" Robert S, 77 W Wash, emp
" Mrs Emma, 188 Marshall, w	" Mrs Ella, " [Co-op
Branch County Infirmary, north of city, Geo E Burdick supt	Bridges Ollie, 73 Grand, bk
Branch County News , 21 S Monroe, phone 116, Lloyd Lovelace publisher See advt, p 61	" Mrs Eva O, "
Branch County Savings Bank , 32 W Chicago, B S Spofford pres, H S Clizbe vice pres, M W Wimer cashier, Howard K Snyder assistant cashier	" Leon L, 23 S Monroe, oilmatic
Brand Harry, 294 Marshall, lab	" Mrs Rhona, "
" Mrs Faye, "	" Lyman J, " s
Brandt Ernest , mgr Tribolet 5 and 10c to 81 Store, res 148 Church	" Wm, 28½ S Monroe, carp
" Mrs Fern, "	" Mrs Jennie, "
" Max Ernest, " s	Bridwell Paul, 74 N Fremont, waiter
" Dorothy Jean, " u	Brink Ernest R , mgr Milk Condensary, 50-58 Bennett, phone 12
" Mrs Ruth, 140 S Hudson, Sh	Brinson Kearney J, 89 N Clay, ins agt
" Ruth, " s	" Mrs Edith C, "
" Jack, " s	" Grace E, " stenog
Brantmyer Lewis E, 62 Daugherty, L	" Ethel C, " s
" Mrs Carrie B, "	Brodniansky Julius, 230 Race, F
Bratchi Rudolph, 27 Charles, emp	" Mrs Mary, " emp Van Aken greenhouse
" Mrs Ruby, " [Co farm	Bromo-Hygeia Mineral Water Co , 240 S Clay, Dr F N Bonine pres, P F Milks vice-pres, J C Irwin sec-treas, R E Parker genl manager
Bratchell Geo E, 100 Parkhurst,	Bronson Walter, 208 N Clay, oil sta
" Mrs Ethel, " [gardener	" Mrs Helen, "
Brauker Fay, 84 E State, engineer	" Charles C, 39 Orchard, lab
" Mrs Lola, " [S P S	" Mrs Myrtle, "
" Wayne F, " s	Brook Gabriel F, 282 Marshall, painter
" Helen M, " s	" Mrs Minnie B, "
" Betty Jane, " u	" Mrs Sabra, 40 Williams, corsetier
	" Maurice, " farmer
	Brooks Mrs Maretta R, 256 Marshall, w
	" Oscar, 219 W Pearl, au
	" Mrs Bernice, " stenog
	Brott Charles, 11 Race, farmer
	" Mrs Elizabeth, "
	" Don, 95 E Washington, lab
	" Mrs Grace, "

TRIBOLET'S FOR WALL PAPER

Brown Homer H. , general garage, 23-25 N Hanchett, phone 808, res ph 586-R, res 99 Division	Brown Albert L., 22 Race, Ti
" Mrs Vera L., "	" Mrs Bessie, " fac
" Harold H., 172 E Washington	" Clara, " "
" Mrs Lile, " [electrician]	" Chancy, 100 Wright
" Raymond Max, " s	" Mrs Hazel M., " s
" Norma Jean, " s	" Helen, " s
" Mrs Cora E., 56 Peckham, w	" Jack, " s
" Mrs Dora E., 43 N Fremont, w	" Maxine, " s
" Mrs Dora, 230 E Wash, w	" Marjory, " s
" Mrs Alice M., 19 E Pierce, w	Browne David C. , rep Montgomery- Ward, res 148 E Pearl
" Mrs Clarissa E., 219 W Pearl, milliner, w	" Phyllis, " s
" Mrs Flora, 74 N Polk, S P S, w	" Warner, " s
" Mrs L M., 18 W Wash, w	" Mrs Lulu M., 145 S Monroe
" Mrs Harriette, 139S Monroe, w	Brownell Chas W, 142 Hull, bicycles
" Mrs Myrta, 73 S Jefferson, w	" Perry J., 11 Jackson
" Ransom, " F	Broughton Earl, 28 Henry, circusman
" Henry L., 148 E Pearl, clerk	Bryant Mrs Abbie, 28 E Pierce, w
" Mrs Murriel, "	Bryner Dr Cora V. , chiropractor, phone 637, office and res
" Lou E., 174 S Clay, stonecutter	" " 44 W Chicago
" Mrs Grace A., "	" Mary F., " stenog
" Glema, " office clerk	Buck David A., 40 E Washington, r
" Max, " s	" Mrs Callie B., "
" Ernest M., 128 Peckham, Ti	" Arthur W., 97 N Polk, carp
" Mrs Anna M., " bk	" Mrs Cynthia, "
" Rothy May, " s	" Mrs Maude L., 56 Pierson, w
" Clyde A., 58 S Jefferson	" Mrs Alice, 18 Jackson, w
" Mrs Edna, "	Buffington L R, 529 E Chi, oil sta
" Walter L., 64 N Hudson, Ce	" Mrs Lillian, " "
" Mrs Dorothy D., "	" John, " oil sta
" Alexander, 221 Morse, mason	Buggie John H., 189 N Hudson, r
" Mrs Eva M., "	" Mrs Mary E., "
" Susie, " stenog	Buick Garage. , see Warner Buick Co
" Lewis W., " Sh	Bunce Chas R., 264 W Pearl, lab
" Rex, " clerk	" Mrs Florence E., "
" Robert E., " s	" Mildred, " dom
" Elizabeth Jane, " s	" Eldon, " s
" Elsie Mae, " s	" Lester, " s
" Irving, 432 Morse, dairyman	" Audrey L., " s
" Mrs Helen, "	" Frances I., " s
" Norman D., " u	Bunker Mrs Minnie, 130 N Clay
" Flora, S P S, dom	Bunnell Homer. , barber shop, 97 W Chicago, 2nd floor, res same
" Mrs Etta, 292 E Chicago, w	" Elva, S P S, teacher
" Floyd, " farmer	Burandt Gust C, 21 Sheridan, F
" Arthur, " electrician	" Mrs Marie H., "
" Oscar, " lab	" G Carlton, " s
" Thelma, " stenog	Bureaw A Lincoln, 165 Hull, r
" Margaret, "	" Mrs Catherine, "
" Clarence E., 18 W Wash, Sh	" Homer E., "
" Mrs Kathrine E., "	W U lineman
" Elvia M., " stenog	
" Ruth M., " s nurse	
" J Birdsall, 72 E Chicago	

Get Rubber Stamps at Bailey's Printing Office

Burch Mrs Cora, 300 W Pearl, w	Burnham Herbert, 261 Cutter, Ti
" Merle C, 141 W Chicago, c t	" Mrs Laura, " s
" Mrs Maude E, " s	" Dorothy, " s
" Paul R, " s	" Robert, " s
" Frank, 109 Cutter, lab	" Barbara Jean, " u
" Mrs Alvira, " u	" Herbert E, " u
" Virgil, " s	Burns Wm J, 415 Grand
" Obert, " u	" Mrs Nola, "
" Robert, " u	" Wm J Sr, 26 Cutter, lab
Burteh Mrs Mary, 56 Rose	" Samuel N, 25 Orchard, P
" John Wm, " u	" Mrs Pearl M, " s
Burdelske Theodore, 375 W Chi, P	" Harold, " s
" Joe, " lab	" Nedra, 101 Pelton, bk
Burdick Geo E , supt county infirmary	" Mrs Wealtha J, 378 W Chi, w
" Mrs Cora M, " matron	" Jefferson, 77 W Montg, r
Burger & Cleveland , grocery, phone	Burr Harry C, 17 N Fremont, clerk
818, 124 N Clay	" Mrs Mary A, "
Burger Esther, "	" Harlow E, "
Burke Alfred, 79 Cutter, screw factory	" Kathryn, "
Burkhart Mrs Mary, 60 Munson, w	Burrell Dorothy, 324 E Chi, teacher
Burleson Mrs Ethel, 42 Cutter	Burrett Mrs Florence, Hospital, nurse
" Neil Jr, " s	Burritt Erwin, 72 Wright, F
" Neil, 79 Hull, lab	" Mrs Kathryn, " s
" Mrs Metha, " ph op	" Erwin Jr, " s
" Clarence, 758 W Chicago, F	" Dorris L, " u
" Mrs Pauline, "	" Wilma June, " u

HOMER BROWN GARAGE

U. S. Tires
Exide Batteries

Starter, Generator and Ignition
Washing, Simonizing, Pressure Greasing
RADIATOR REPAIRING

Body, Fender and Top Work Road Service
Electric Refrigeration Farm Lighting

Phone 808  WE ARE OPEN EVENINGS  Phone 808

23-25 North Hanchett St., North of Arlington Hotel

COLDWATER, MICH.

Burrows Walter, 234 Division, F	Byers Lyman J, dealer in farm real estate exclusively in Southern Michigan, office over Savings Bank, phone 121, residence 131 E Chicago
" Mrs Mina, " lab	" Mrs Jennie L, "
" Albert R, " s	" Samuel, 44 Sherman, emp
" Minnie M, " s	" Mrs Gertrude, " [Treat's
" Floyd George, " u	" Samuel J, " s
Burton Geo A, 275 W Chicago, r	" Nathan P, 231 Cutter, lab
Buscaino Antony, 194 Jackson, F	" Glenn, 63 W Montgomery
" Mrs Marie, " s	" Mrs Hazel, " s
" Lillian, " s	" Beatrice H, " s
" Dorothy, " s	" Betty Ann, " u
" James, " u	" Ira, 195 Cutter
Busch Mrs Dora, 114 Waterman	" Ervin, " lab
" Carl B, 83 Coombs, Sh	
" Mrs Grace D, " u	
" Emma Belle, " u	
Bush Clyde D, 22 Henry, clerk	
" Mrs Mildred G, " s	
" Elaine, " s	
" Carlton Delmar, " u	
" Clyde D Jr, " u	
" Ethel, 29 W Pierce, ph op	
Bussing Oliver D, 86 Hooker, Br	
" Alice, " stenog	
Butcher Oral W, good Guernsey milk, pasteurized or not, telephone 361-M, res 590 W Chicago	
" Mrs Bertha A, " s	
" Beryl, " s	
Butters Mrs May C, 60 Jackson	
" Myrtle M, " s	
" Lewis C, " s	
" Edwin, " au	
" Gloria Jean, " u	
" Ernest E, 176 Jay, farmer	
Butterworth Eben L, 46 W Park Ave, lab	
" Mrs Agnes, " [lab	
" Philip, " grocer	
" Frances L, " s	
" Dorothy M, " s	
Butler Dennis, 123 Jackson	
" Mrs Bessie, " s	
" James H, " Br	
" Martin D, " s	
" Catherine, " s	
" Luella, " s	
" Betty, " s	
" Monell, " s	
" Mrs Marie, 121 E Wash, w	
" Joseph, " s	
" Richard, " s	
" Mary Margaret, " u	
Byers & Marion, dairymen, 426 Morse, phone 195-W	
	C
	Cabeen Walter C, 306 W Chicago, c t
	" Mrs Sadie, " s
	" Rebecca J, " s
	" Elsie, " s
	Cady D B DeLand, 228 Henry, painter
	Mary A, "
	Calhoun Gula, 165 W Pearl, beautician
	Calkins Mrs Elizabeth H, 193 Marshall, w
	" Marc D, 234 E Chicago
	" Mrs Irene R, "
	" Max Elliott, "
	Camp Mrs Elizabeth, 53 N Monroe, w
	" Curtis, 53 S Clay, r
	Campbell Mrs Marion S, 53 E Chi, w
	" James D, 130 W State, 2nd
	" Mrs Bertha, " [hand furniture
	" Mrs Mary C, 78 Waterman
	" Wm J, 121 W Chicago
	" Mrs Elizabeth, "
	" Geo B, 389 Grand, c t
	" Mrs Lena, "
	" Mary, " s
	Canavan Robt, 157 Waterman, Br
	Canfield J, 93 Cutter, au
	" Mrs Myrna, " u
	" Norma Jean, " u
	Canrike John W, 159 Division, builder
	" John W Jr, 151 S Clay, carp
	" Mrs Edith A, " s
	" Edith L, " s
	" Grace L, " s
	" Laura Jane, " s
	Capron Burt, 105 E Washington
	" Mrs Maud, " s
	" Deloss, " s

THE
BRANCH COUNTY NEWS

ESTABLISHED 1931



Branch County's Most Widely Read
Newspaper

Reader Interest That Counts
In Advertising

Home News Featured
No Class Distinction



Member Michigan Press Association
National Editorial Association

CONSOLIDATED WITH THE MONTGOMERY RECORD JULY, 1931

TELEPHONE 116

R. LLOYD LOVELACE, MANAGING EDITOR

Card Gibson D,	33 N Polk,	H	Carpenter Pauline,	257 Cutter,	Sh		
"	Mrs Anna L,	"	"	Dorothy,	fac		
"	Charles F,	128 E Wash,	lab	"	Mrs Myrtle,	29 Henry	
"	Mrs Anna,	"	"	Robert,	"	s	
Carlisle Chas J,	mfr ladders, wood		"	Betty Jane,	"	u	
	novelties, 340-342 W Chicago,		"	Mrs Maude	21 W Wash,	nurse	
	res phone 379-J, res 270 W Chi		"	Helen T,	131 E Chicago,	dom	
"	Mrs Anna,	"	"	Jacob,	95 Morse,	mason	
"	Rolph J,	"	c s	Carr Mrs Mary J,	163 Henry,	w	
"	Maurice C,	"	s	"	Truman, 159 Waterman,	S P S	
Carls Herman H,	282 S Jefferson,	P	"	Elvellynne,	"		
"	Mrs Flora C,	"	"	Mrs Mary W,	337 Marshall,	w	
"	Leo W,	"	salesman	"	Edward,	31 N Jefferson,	r
"	Elaine M,	"	s	"	Mrs Amelia,	"	
"	Harold M,	132 Division,		"	Maude,	"	music teacher
"	Mrs Maude,	"	[electrician	Carrather Mrs Josephine,	17 Harrison		
"	Patricia Joan,	"	u	"	Bernard A,	"	s
"	Joyce Jacqueline,	"	u	"	Richard M,	"	s
Carmer Giles,	86 S Monroe,	lab	Garroll C O'Neill,	groceries, meats, etc			
"	Mrs Alice,	"	S P S	54-56 W Chi, res 259 E Chi			
Carney Henry,	237 S Jefferson,	tr	"	Mrs Bessie,	"		
"	Mrs Belva M,	"	"	Charles,	28 E Chicago,	r	
"	Dale R,	"	s	"	Mrs Ida E,	"	
"	Joyce O,	"	s	"	Robin A,	"	
"	Alice Marie,	"	u	Carter Geo,	79 Cutter,	Ry	
"	Barbara C,	"	u	"	Mrs Nora,	"	
				"	Frances,	"	

PHONE 16

FOR

The Carroll Store

"Everything Good to Eat"

THE FINEST STORE IN YOUR TOWN

Cary John M. , local agt Railway Express Co, res 56 E Wash	Cecil Thomas L., 213 Marshall, c t
" Mrs Evelyn, "	" Mrs Mary A, "
" Dike, 100 S Hudson, fireman	Cement Co. , see Wolverine Portland
" Mrs Jennie, "	Central Screw Co, mfrs of automatic machine products, foot of W Pearl, Carl Spangenberg, O D Sewell
" J Irvin, 107 Division, lab	Cerrow Wm R, rural mail carrier, residence 55 N Jefferson
" Mrs Maggie, " L	" Mrs Mabel, " "
" Thelma L, " stenog	" Dorris M, " s
" Mrs Leona, 41 E Montg, fac	Chamberlin Chas, 151 N Jefferson, lab
" Dan, 21 S Hudson, lab	Champion Charles U. , attorney, S M Building, res 115 W Pearl
" Rolland V, 75 Jackson, cafe	" Mrs Ruth, " ins, w
" Mrs Fay A, " waitress	" Charles Hale, " s
" Chas Wilfred " s	" James H, " s
" Elsie Louise, 176 Jay, u	" Mary S, " u
" Dor, 253 Division, tr	Chandler Mrs Ina, 236 W Chicago, w
" Mrs Frances L, "	" Mrs Arline M, 149 Division, w
" Seymour, 100 S Hudson, truck	" Mrs Harriet K, 78 Division, w
" Mrs Alice, " [driver	" Alice A, 236 W Chicago
" Phyllis Jean, " u	Chapin Mrs Gertrude, 15 Elm, w
" Leonard, " u	Chapman O Dyce , diamonds, jewelry, watches, rich fancy goods, 44 W Chicago, res 208 W Pearl
" Robert, 81 Jackson, lab	" Margaret L, " city librarian
" Mrs Elnora, " "	Chapman C W. , mfr of Cuban hand made cigars—Flor De Chap and Lord Crasby, 9 So Monroe, residence 25 Race
" Donna M, " u	" Mrs Carrie, " w
" Mary Jane, " u	" Clare, 336 E Wash, TI
Carey Emmet , propr Enterprise Pattern & Art Wks, res 178 Cutter	" Mrs Marguerite, " s
" Mrs Rose, " "	" Hugh, " s
Case Edd, 52 Race, abattoir	" Genevieve, " u
" Mrs Charlotte M, " "	" Phyllis, " u
" Esther, " "	Chapman C M. , auctioneer and used household goods, 30 N Hanchett, phone 717-W, residence 61 N Fremont
" Robert, " s	" Mrs Mamie, " "
" Cleo, " s	" Francis, " s
" Patsy, " u	" Esther, " s
" Mrs Lois, 132 N Clay, teacher	
" Gerald, 229 E Wash, Ce	
" Mrs Bernice, " "	
" Harold, " s	
" Homer, " u	
" Bernard, " u	
" Robert, " u	
Casebeer James E, 200 W Pearl, r	
" Mrs Lydia, " "	
Caswell Lyman J, 268 N Hudson,	
" Mrs Nellie, " [decorator	
" Arden, " s	
" Andrew D, " s	

C. M. CHAPMAN

AUCTIONEER

Full Line of

Used Household Goods

30 North Hanchett Street

PHONE 717-W

Chard Lyle, 8 Walnut, lineman	Clair Frank, 158 Harrison, farmer
" Mrs Rosie, "	" Mrs Mary, "
" Arthur B, " u	" Harry, " salesman
Chase Horace A, 60 Elm, farmer	Cities Service Oil Station , 137 W Chicago, R J Smoker
" Mrs Della, "	City Garbage Service , Glenn Wood, phone 577
" C L, 94 E Pearl	City Market , F A Rowe, 12 W Chicago
Chatfield Glenn A, 154 Henry, F	City Restaurant , 37 West Chicago, Mr & Mrs John H Long proprs
" Albert L, " s	Clair Mrs Martha, 139 S Jefferson, w
" Lionel M, " s	" David, 157 Waterman, P
" Eva, 109 Cutter, s	Clarke Ralph E , trusses fitted, used milling machinery, office over S M Bank, phone 143, residence 281 E Chicago
" Clarence, " s	" Mrs Margaret U, 215 E Chi, w
Chaynaike Anthony, 67 Peckham, r	" Sophie U, "
" Mrs Anna, "	" Edwin R, 105 E Chicago, clerk
Cheney John H, 40 E State, farmer	" Mrs Jessie C, "
" Mrs Rebecca B, "	" Elizabeth, " c s
" Earl W, " farmer	" Gilbert C, " s
Chester Wm H, 65 N Monroe, lab	" Hugh W, 275 E Chi, ins agt
Chivers Mrs Mary, 19 E Montg, w	" Mrs Inez, "
Christy Henry C, 58 W Wash, salesman	" Hugh W Jr, " c s
" Mrs Ruth, "	" Mrs LaRue, " c s
" Virginia, " s	" Mary Louise, " c s
" Jean, " s	
Church Chas S, mgr Libby plant, residence 354 E Chicago	
" Mrs May E, "	
" Maxine, "	
" Robert G, " lab	
" Ruth E, " s	

CITY MARKET

12 West Chicago Street

THE BEST FOODS A VERY POPULAR FOOD STORE

Every Staple and Delicacy of the Season in

Meats, Groceries,

Fruits  Vegetables

ALWAYS AT PRICES TO PLEASE YOU

F. A. ROWE,

Phone No. 1

Proprietor

Clarke Chas F , mgr National Utilities Co. phone 615-M, residence 48 N Monroe	Clark Loron R, 86 Charles, lab
" Mrs Margaret P, "	" Mrs Izola Mae, "
" Chas F Jr, " s	" Loron G, "
" Samuel P, " s	" L C, 85 Crippen, lab
Clark Wm H, 237 Perkins, painter	" Mrs Hattie, "
" Mrs Ethel V, "	" Claude, 95 S Monroe, P
" Vivian N, " s	" Mrs Hazel, "
" Cletes C, " s	" Marlin, " s
" William A, " s	" William G, 72 E Pearl, Br
" Iris J, " s	" Mrs Mattie E, "
" Wm M, 22 N Sprague, emp Legg	" Leo A, 35 Munson, s
" Mrs Mildred A, "	" John J, 97 Rose, au
" James Lavern, " s	" Mrs Florence, "
" Jack W, " u	" June, " s
" Mrs Sarah, " w	" Leon D, 56 Elm, vulcanizer
" Edith L, 20 Harrison	" Mrs Louise, " bk
" Frederick, "	" Mrs Sarah L, 304 E Wash, caterer
" J D, 10 Walnut, r	" Elmer, 27 Rose, lab
" Mrs Maggie H, "	" Mrs Hazel, "
" Mrs Edith, 140 Marshall, teacher	" Zonald, " s
" Harrison L, " s	" Rex, " s
" Clarence, 35 Rose, lab	" Thomas, 99 Rose, lab
" Mrs Leola, "	" Donald, " lab
" Betty Jean, " u	" Walter, " lab
" Dennis R, 35 Rose, r	" Mrs Cora, "
	" Carlos, " u
	" Sarah, S P S, janitress
	" Frank, 11 Harrison, chef

City Restaurant

Mr. and Mrs. J. H. Long, Proprietors

Tables for Ladies. Lunches & Short Orders

Open Nights

37 West Chicago Street, Goldwater

PHONE 173

Clearwater Arthur, Bungalow Drive,	Cochrane Mrs Mina, 85 N Clay, w
" Mrs Ida M, " [mason	" John, " S P S
Clayball Mary, 68 W Pearl, dom	" Burr, 100 Division, postman
Clement John H, 108 S Monroe, farmer	" Mrs Corleone A, "
" Mrs Charlotte, "	Cofer Eugene , Shell Oil products,
" Mrs Dora, 87 Charles, w	360 Marshall, phone 593-J,
Cleveland Mrs Maggie, 61 Waterman	residence 516 W Chicago
" Lucile Hope, " s	" Mrs Emma, " "
" Mrs Muriel E, 124 N Clay, w	" Arthur E, " s
" Arlene J, 89 Jackson, teacher	" Myra Lee, " s
" Samuel K. 68 W Pearl	Coffman Guvarie S , mgr Coldwater
Cline Harry W, 120 W State, carp	Dairy Co, res East Chicago
" Mrs Ethel M, " "	Road, phone 433-W
" Harry G, " s	" Mrs Ada, 142 Perkins, w
" Margaret E, " s	" Mark L, 90 Race, farmer
Clinefelter Alfred M, 111 Elm, r	" Mrs Ola, " waitress
" Mrs Addie C, " "	" Junior, " u
" Estelle, " c s	" Guvarie, " u
Clizbe H Smith , Abattoir, (Coldwater	" Claude, " farmer
Provision Co),	Coldwater Auto Body Co , 57 S Mon-
residence 161 E Chicago	roe, reconditions the entire
" Mrs Katharine, " "	automobile, phone 580, Homer
" Harold S, " salesman	N Wood propr
" Grace L, 28 E Washington	Coldwater Auto Laundry , 11 North
Closshey Joseph D, 93 Grand, clerk	Drive, phone 20, Albert L
Clouse Frank, 92 Charles, lab	Shurtz propr
Clutter Mrs Lusina, 151 Elm, w	

COLDWATER PROVISION CO.

We Make the Best Ham and Bacon
sold in Coldwater. Try Them!

WALTON KEMP
H. SMITH CLIZBE

Coldwater Bait Co., A W Henning and W E Phinney proprs

Coldwater Baking Co., 56-58 S Monroe, phone 606, W D & L Goss

Coldwater Brass Co., 260 Division, A G Morency pres and genl mgr

Coldwater Cleaning & Dye Works, 66 S Monroe, L J LaForge proprietor

Coldwater Coffee Co., 30 E Chicago, L E Eckel proprietor

Coldwater Co-Operative Co., No 19 Railroad, handlers of live stock and grains, W C Kempster pres, Carl J Martin secretary-treas and genl mgr

Coldwater Dairy Co., 164 S Monroe, Walter C Kempster president, Sigmund L Wing vice pres, Luther Russell secretary, G S Coffman manager treasurer

Coldwater Instrument Works, 58 W Pearl, phone 585, C D Hyatt, Clarence Leatherman

Coldwater Monument Co., granite and marble monuments and markers, 93 W Chicago, E H Gibson, phone 120

Coldwater Motor Sales, 13-27 S Hanchett, Pontiac cars, phone 64, B R Warner, H L Taylor, W A Fletcher

Coldwater National Bank, 26-28 W Chicago, H L Milnes pres, R G Rye executive vice pres, W H Simons cashier, H L Van Deusen asst cashier, E B Stoddard teller

Coldwater Provision Co., 234 S Clay, wholesale meats, city abattoir maintained in connection, Walton Kemp, H Smith Clizbe proprs, phone 217

Cole C G., state conservation officer, phone 584-R, res 151 Henry
 " Mrs Jessie, " "
 " Marion E, " s
 " Alfred ElRoy, " s
 " Mrs Addie, 165 W Chicago, w

There Is No Substitute For Butter

Butter is the most nourishing and most necessary fat we have, especially essential to the growth of children

It is one of the cheapest foods, considering food value, and nothing can take its place

EAT "PERFECTION BRAND" CREAMERY BUTTER

MADE BY

THE COLDWATER DAIRY CO.

G. S. COFFMAN,
Manager

164 South Monroe St.
COLDWATER, MICH.

Cole Jerry M. , oil station, 445 E Chi, "Phillips 66" gasoline, phone 373-J, residence 136 Hull	Conkey Mrs Arleen, 23 N Jefferson " Iva Mae, " s
" Mrs Lois O, "	Conklin Mrs Kate A, 125 E Wash, w " Mary A, " s
" Luna M, 78 W Washington	" Mrs Laura A, 20 Park Place, w
" George F, 26 Cutter, mason	Connell Wm C, 137 N Clay, ins agt " Mrs Lucile I, " s
" Mrs Anna L, "	" Natalie J, " s
" Mrs Ida, 28 Mill, w	Conover Chas A. , Grand Secretary Royal Arch Masons, Michi- gan and U S A, Grand Re- corder R & S M and K T of Michigan, 95 W Chicago, residence 18 N Fremont
" Bryan, " s	" Mrs Juno, "
Cole & Goodwin. General Electric home appliances, 5 S Monroe, phone 121, Ernest Cole, Leo Goodwin	Cook Jay, 31 Perkins, cabinetmaker " Mrs Mary E, " " James H, 225 Division, P " Mrs Eva L, " " Mrs Adda, 245 S Jeff, nurse " Mrs Lena E, 200 Hull, w " Arthur E, 149 Morse, mason " Mrs Leora, " s " Arthur J, " u " Barbara Jean, " u " David, 24 Van's Ave, teamster " Orange, 220 Hull, r " Mrs Nettie, "
Cole Mrs Alice M, 247 W Chi, w	Cooper Mrs Phebe J, 223 Church, w " Howard E, 190 W State " Mrs Nina, " u " Dean, " u
" N Ernest, " salesman	Coppess Calvin , mgr Kroger Store, 10 W Chicago, res same " Mrs Mary Marie, " " Jean Marie, " u " Dick Calvin, " u
" Harry, 48 Division, road	Coplin Mrs Leona, 73 Division, dom
" Mrs Glema, " [work [See also Coll and Kohl]	Corey Wm C. , propr Red Goose Shoe Store, 35 W Chicago, residence 106 E Chicago " Mrs Lois, " " Theo M, " clerk " Jean M, " s " Wm C Jr, " s " Mary Anne, " s " Richard L, " s
Coleman James, 97 S Mich, farmer	" Alton, 114 Waterman
" Mrs Lola, "	Cory Mrs Clara B, 289 Marshall
" Harry, " farmer	
Coler Mrs Anna, 26 Harrison, w	
" Chester, "	
Coll John G, 371 E Chicago, r	
" Mrs Minnie, "	
Collard Mrs Oania, 28 Elizabeth, w	
" E F, 96 E Montgomery, c t	
" Mrs Myrna, " s	
" Eva Lois, " s	
" Russell Wayne, " s	
" Robert Charles, " u	
Coller Leonard C. , pianos and tuning, phone 679-J, 26 W Pierce " Mrs Amelia E, "	
Collins Esther J, 103 E Pearl, teacher	
" Everett F, 81 Marshall, p o clk	
" Burl, 384 N Hudson, F	
" Mrs Clytia, "	
" Jesse, " u	
" Edna M, " u	
" Pauline, S P S, nurse	
Colvin Charles, 112 Elm	
" Mrs Katie, "	
" Moses H, 104 Elm, Cond	
" Mrs Jennie, "	
" Carlton, " s	
" Rolland, " s	
" Marjorie I, " s	
Colyer Mrs Elida, 137 Hull, w	
Compton Clifford H. , painter and pa- per hanger, res 66 N Clay " Mrs Mae, "	
Comstock Mrs Frances, 50 W Alden, nurse, w	
Conant Hosea, 47 Division, r	

THE TRIBOLET 5 and 10c to \$1 STORE

WALL PAPER DEPT
ON SECOND FLOOR

15 West Chicago St. Phone 126

Corless Kidd, 78 Division, toolmaker	Cornish Clare, 51 Green, F
" Mrs Regena, "	" Mrs Anna, " s
" Thelma L, " music teacher	" Sophia, " lab
" Clyde, 409 Grand, farmer	" Clare Jr, " s
" Mrs Gertrude, "	" Hazel, " s
" Mrs Maude, 271 Marshall, w	" Helen, " s
" Herbert B, 271 Marshall,	" Vivian, " s
Dairy Co	" Von, " s
" Mrs Alice, " S P S	" Harold, " s
" Janice E, " s	" Hugh, " s
" James D, " s	" Viola, " u
" Hiram J, 24 Perkins, lab	" Wauneta, " u
" Mrs Ida V, "	Corson Auto Electric Service, phone
" Elvin L, " lab	685-J, 27 S Hanchett
" Erwin, " s	Corson Clyde, 184 E Pearl
" Starr A, 34 N Hudson, r	" Mrs Bertha E, "
" Mrs Minnie, S P S, cook	" Wm Tyler, " s
" Harry, 33 Hull, farmer	" Joseph, 22 N Polk
" Mrs Jessie, "	" Bernard L, " electrician
Corlew Bachelor, 133 W Pearl, teacher	" Mrs Gertrude, "
" Mrs Grace, "	Cortright Wells C, 106 Division
Cornell Mrs Docia, 121 W Chicago, w	" Mrs Jeanne V, " s
" Mrs Martha L, 144 Division, w	" Donald W, " u
" Mrs Cora, 73 S Jefferson, w	" Lois Jeanne, " lab
" Robert, 44 Morse, s	" Les, 117 W Chicago, lab
" Bernice, 121 W Chicago, s	

Buy those Curtains at Woodward & Sons'

Red Goose Shoes

Outwear
Any You Can Buy
WHY?

Because they are made of all leather by the world's largest shoe manufacturers and sold at the lowest prices possible.

**YOU CAN'T
BUY BETTER SHOES
ANYWHERE**

\$1.95, \$2.95, OTHERS AT \$3.95

Half the fun of having feet is in
wearing **RED GOOSE SHOES.**

Always All Leather



COREY'S RED GOOSE SHOE STORE,

35 West Chicago Street, Coldwater, Michigan

Coscarella Joseph , mgr Bluebird, 19 W Chicago, res same	Cranson Perry , Sec Farmers' Mutual Fire Ins Co, res outside city
" Mrs Ermelinda, "	Crapo Lloyd, 33 Elizabeth, lab
" Herbert Wm, " u	Craun Peter, 20 Orchard, Ce
Counterman Rebecca, 35 Smith, fac	" Mrs Laura, "
" Cloyd, " s	Craven Mrs Laura, 220 E Wash, w
" Deloras, " s	Crawford Grant S, 141 Cutter, lab
" Russell, 53 W State, Sh	" Mrs Ida, "
" Mrs Ruth, " "	" E Frank, 125 Cutter
" Dorothy, " u	" Mrs Ethel E, 19 W Wash
Court George, 23 Cutter, lab	Credit Bureau , 38 W Chicago, Mrs Selma Kaiser manager
" Mrs Lilly, " lab	Creel Lyle , propr Arlington Hotel
" Clare, " lab	" Mrs Lillian, "
Cowell & Frankhauser , attorneys, W G Cowell, Wm H Frank- hauser, 28 W Chi, phone 266	Creore Orrin M, 111 E Pierce, ins agt
Cowell W Glenn, 179 E Chi, lawyer	" Mrs Bernice M, " "
" Mrs Ella M, " "	" Dorothy M, " s
" Shirley R, " s	" Dean M, " s
" Maude, " teacher	Cribbs John L, 111 S Jefferson, s
Cox Bros , Coney Island Hamburger Shop, 143 W Chicago	Crippen Mrs Mae, 76 E Pearl, teacher
Cox Donald, 321 N Hudson, lab	" Henry N, " "
" Mrs Ethel, " "	" Mrs Harriet, " w
" Medwin T, " u	Crissman Eugene C, 121 S Hudson, lab
" Bonita, " u	" Mrs Lilah, " "
" Allen, " u	" Pauline, " teacher
" Mrs Meda, 321 N Hudson, w	" John, " c s
" Homer, " Sh	" Donald, " bk
" Opal, " fac	" Ruth, " "
" Lloyd, 319 N Hudson	" Mrs Malissa, 121 S Hudson, w
" Mrs Lillian, " "	Crist John, 406 E Chicago, oil station
" Roy C, " u	" Mrs Veva, " "
" Mrs Adelma, 162 Marshall	Criswell Marie, 163 Marshall, dom
" Lucile, 106 Division, dom	Croddy Mrs Bertha, 11 Harrison, ph op
" Paul, 22 Abbott, carpenter	Crow Floyd R , blacksmith, acetylene welding, 111-113 W Chicago, residence 138 Harrison
" Mrs Louise, " "	" Mrs Mabel, " "
" Richard P, " "	" Dean G, " s
" Murray Allen, " "	" Dorris Elaine, " s
" Elsie, " "	" Geo, " P
" Karen, 257 E Wash, engineer	" Mrs Mary, " "
" Mrs Mae, " "	Crull Charley V, 39 Perkins, traffic offi
Craft Mrs Susan B, 199 Grand, w	" Mrs Lulu, " "
Craig Minnie, 74 Morse, dom	" Erma, " stenog
Crandall Edward R , pianos, sewing machines and a complete line of musical goods and supplies, 33 N Monroe, res same	Crum Austin B, 95 Elm, lab
" Mrs Amy, " "	" Mrs Tудie M, " "
" A B, 205 Henry	" Una B, " teacher
" Mrs Emma, " "	" Enid, " fac
Crane Mrs Etta, S P S, supply cook, w	" Jean, " s
	Cruze Mrs Lydia, 54 N Hanchett, w
	Cuekler Robt, 212 Cutter, tr
	" Mrs Mildred, " "
	Culbert Mark, 41 Pierson, Dairy Co
	" Mrs Kathrine, " "
	" Alice Ann, " u

When you have in mind Rugs,
Draperies and Curtains,
First see Woodward & Sons

Culp Charles, County Treasurer,
residence 87 Marshall

" Frances, " teacher

Culver Dr Bert W, physician and
surgeon, 46 W Chicago,
residence 72 Division

" Mrs Louise M, " "

" Miriam Lorene, " c s

" Charlotte E, " s

" Dean T, " s

" Mrs Ella M, 82 Hull, w

" Roy, " salesman

Cummins Carl H, shoe dealer, (Bee
Hive Shoe Co), 16 W Chicago
residence 214 W Chicago

" Mrs Rolene, " "

" Dorothy R, " c s

" Myrta, 253 E Pearl, nurse

" Arthur, 13 1/2 W Chicago, c s

Curtis Mrs Florence Clark, 213 W Chi, w

Curtis Orson C, mgr Marks Store,
residence 85 N Clay

" Mrs Peggie L, " "

Cutler Chas, 328 E Wash, farmer

" Mrs Mae, " "

Cyler Byron, 292 Smith, bill poster

D

Dailey Chas W, 184 Jackson, lab

" Mrs Martha M, " "

" Walter W, " machinist

" Elmer C, " s

" Helen L, " s

" Leslie A, 283 N Hudson, emp

" Mrs Pearl, " [Lopez

" Dwight, " s

" O, " painter

" John Ullis, 113 Pierson, P

" Mrs Dorris, " "

" Baby, " u

" Jesse L, 121 N Hudson, barber

" Mrs Rhoda, " "

" Gar, " machinist

" Mrs Catherine, " Sh

" Richard O, " u

Dalchow John J, 146 Hull, Ce

" Mrs Ethel R, " "

" Carl B, " accountant

" Helen E, " bank clerk

" John J Jr, " aviator

" Robert, " u

The HENRY F. MILLER

AND OTHER HIGH GRADE PIANOS

Direct From Factory to Your Home

STANDARD, WHITE, and NEW HOME Sewing Machines. The
Largest Stock of Supplies for Musical Instruments and Sewing
Machines in Branch County. Instruments and Machines repaired.

Century Edition of Best Music for 15c per copy.

ALL KINDS OF SMALL MUSICAL INSTRUMENTS

Fire, Auto, Life and Windstorm Insurance

E. R. CRANDALL

PHONE 250-R 33 NORTH MONROE ST, COLDWATER

Dally's Cafe, 69 W Chicago	Davis Mrs Mary M, 75 Church, w
Dally Clyde F, "	" Oliver, 27 Sheridan, mason
" Mrs Lula, "	" Mrs Goldie E, "
" Max, " waiter	" Wanda Jean, " s
" Mrs Hazel, " waitress	" Bert, 83 E Alden, Ce
" Chas E, 24 S Polk, emp Legg	" Mrs Augusta D, "
" Mrs Bessie L, "	" J S, 32 Pierson, P
" Olin G, " s	" Mrs Clara, "
Dane Chas W, 122 Harrison, r	" Orus W, " clerk
" Mrs Elizabeth, "	" Helen, " clerk
Daniels V E, 33 W Wash,	" Mrs M Adell, 78 W Wash, w
adv solicitor Branch Co News	" Jay D, 113 N Polk, Ce
Daniels G J, 225 W Chi, real estate	" Mrs Sophia, "
" Mrs Edith, "	" Henry, " s
" Llewellyn S, " r	" Harry, " s
Dann Eva, 31 Harrison, s	" John, " s
Danner Bert C, 310 W Pearl, clerk	" W J, " r
" Mrs Lois, " clerk	" John Oliver, 27 Perkins, clerk
" Theron, 97 Abbott, Co road	" Mrs Lelah M, "
" Mrs, " [worker	Dawson Mrs Sophia M, 58 Hooker, w
Darling Nelson, 113 Division, fac	" Elizabeth H, " stenog S P S
" Mrs Mary E, "	" John W, " TI
" Rheta Hazel, " s	" Paul E, " clerk
Dart Mrs Eva, 65 E Chicago, w	Deabler Oliver J, 190 W Chicago, r
Daugherty Walter G, 33 Elm,	" Mrs Lilla, "
pharmacist	Dean Edwin F, retailer of Watkins
Davidson Harry, 40 W Montg, teacher	products, phone 618,
" Mrs Wilma, " teacher	residence 318 W Pearl
" Marion R, " u	" Mrs Glema, " "
" Mrs Henrietta, 78 W Montg, w	" Richard, " s
Davison Robert L, Arlington, ct	" Donald, " u
Davis Coal & Feed, (Ford Davis), 9	" Angelina, 275 W Chi, teacher
N Drive, yards on Hooker St	
Davis Ford, 35 Morse, coal dealer	
" Mrs Blanch E, " "	
" Jean E, " s	
" Dalton F, " s	

In Women's and Misses'
Ready-to-Wear you will find
perfect satisfaction at
Woodward & Sons'.

DALLY'S CAFE

69 West Chicago St.

"WHERE EVERY BITE IS JUST RIGHT"

Our 40-Cent Dinner Stands at the Head
Our 25-Cent Dinner a Dandy Full Meal

MR. AND MRS. CLYDE F. DALLY

Decker Owen L. , mgr meat dept A & P store, res 112 Jackson	DePaola Joseph , fruits, nuts, candies, ice cream, etc, 53 W Chicago, res same
" Mrs Marietta B, "	" Mrs Concetta, "
" Evelyn J, " s	" Pauline, " u
" Shirley J, " s	" Vincent, " clerk
" Betty Ann, " u	Dermont John E, 205 N Clay, r
DeClute Miles A, 54 E Chi, salesman	Derr J Cranson, 47 Daugherty, s
" Laura J, 70 Marshall, s	Detar Effie, 90 N Polk
" Ruth Marie, 430 E Chicago, s	Denel B W, 58 Church, Ti
DeJean Thomas, 80 E Alden, F	" Mrs Gladys, " s
" Mrs Ida, " s	" Albert, " s
DeKaw Betty, S P S, nurse	" Benny, " s
Demongeot Frank J, 97 Coombs, barber	Deuser Bros , ice dealers, storage plant at Narrows, Edward, Joseph T, Herman T Deuser, phone 489-R
" Mrs Mary, "	Deuser Edward, 181 S Clay, ice dealer
Demos Gus , live and dressed poultry, phone 619, res 199 N Fremont	" Joseph T, " ice dealer
" Mrs Anna, "	" Herman P, " ice dealer
" Harry, " lab	" John R, 16 Race, P
" Annamay, " s	" Mrs Bessie L, " P
Denbrock Frank A, 16 Branch, R	" Ralph R, " P
" Mrs Josephine H, "	DeWater Mrs Eliza A, 68 Charles, w
" Frank A Jr, " u	DeWeerd Eunice, 21 N Jeff, teacher
" Patricia Ann, " u	Dexter Harry, 108 N Fremont, F
" Donald E, " u	
Dennis Kermit I, 156 E Chicago,	
" Mrs Margaret, " [teacher	

Coal That Satisfies!

CLEAN, LONG LASTING,

HIGH IN HEAT UNITS

☞ Pocahontas Treated For Dust ☜

DAVIS COAL AND FEED

9-11 NORTH DRIVE

Phone No. 20

Dibbert La Vern H, 119 Division, H	Donley F H , propr Modern Beauty and Barber Shop, 14 S Monroe, ph 278, res 20 Harrison
" Mrs Huldah, "	" Mrs Genevieve, "
" Wilma Marie, " s	" Mrs Jennie C, 227 N Hudson, w
" Dorothy L, " s	Donnelly James, 333 Marshall, r
Dick Emma, 106 Grand, dom	Doris Matthew, 118 Jackson, r
Dickey Adelma, 68 W Wash, teacher	" Mrs Lura E, "
Dickinson Evelyn S, 162 Marshall	Dorris Arthur W, 176 Wat, oil station
Dill Chester, 93 E Pierce (rear), lab	" Mrs Belle, " [attendant
" Mrs Viola, "	" Lee, " G
Dillon Edward G , mgr Duguid store, residence 85 Walnut	Dorman Mrs Marion L, 70 N Sprague, w
" Mrs Lilly A, "	Dorrance Mrs Anna J, 115 Hull, w
" James A, " c s	" Ralph G, " pharmacist
" Adolph S, " c s	" Thomas O, " c s
" Mary J C, " s	" Phillip, " s
" Edward G Jr, " s	" Ellen, " s
" David, " s	Dorsey Ivan W , monument manufacturer, (Mashon Dorsey Co), residence 153 E Pearl
" George, 106 Henry, chauffeur	" Mrs Berniece S, "
" Mrs Fern, "	" Mrs Delia, 61 N Jefferson, w
" Maxine May, " u	Doty Lewis F, 29 Lawton, lab
" Duane L, " u	" Mrs Eltha E, "
Dillman Albert, 190 W State St	" Louise, " s
Dirker Mrs Harriette, 164 Grand, w	" Phillis, " s
Dirrim Amos C, 64 S Clay, F	" Maurice, " s
" Mrs Blanche, "	" Gay Adelia, " s
" Phyllis A, " s	" Wayne E, " s
Dixon John, 166 E Washington r	" Garvin, " u
" Mrs Marjorie, " teacher	" Garvel, " u
" Aileen, " r	" Walter, 21 E Park Ave, tr dr
" Mrs Myrtle, 409 Grand, waitress	" Lewis, " lab
Doan A W, 93 Taylor, granite cutter	" Lester, " lab
" Mrs Mary E, "	" Arline, 176 Church, bk
Doll Oil Station , 649 W Chicago, B	" William, 148 Daugherty, lab
Doll & Son proprs, complete line Polarine and Mobil Oils, free crank-case service, alemite greasing service, phone 396	" Mrs Phebe E, "
The Doll House, cafe, 657 W Chicago	" Joseph, " s
Doll Benedict, 665 W Chicago, lab	" J Nelson, 33 S Hanchett, umbrella repairer
" Mrs C Emma, "	Downes Roy R , rep Agricultural and Aetna Ins Cos, phone 367, office and res S1 Grand
" Bertha, " tea room	" Mrs R Ella, " probate register
" Marie, " tea room	" Adeltha, " c s
" Leo J, " oil sta attendt	Downs Mrs Lucy A, 97 Marshall, w
" Raymond, 25 N Fremont, oil	Downton Geo H, 104 N Clay, r
" Mrs Rose, " [station	Doy Mrs Rose M, 38 N Monroe, w
" Richard Joseph, " u	Doyle Mrs Sarah, 35 N Monroe, w
Donahue Mrs Julia R, 35 Race, w	Drake David, 44 W Montgomery, r
	" Hugo, 24 Peckham, r
	" Mrs Mary Alice, 96 Daugherty, fac

THE TRIBOLET
5 and 10c to \$1 STORE

WALL PAPER DEPT
ON SECOND FLOOR

15 West Chicago St. Phone 126

Get Rubber Stamps at Bailey's Printing Office

Draper Mrs Ella, 123 Jackson, w	Dull S R , chiropractor, phone 14, office and res 15 W Chicago
" Mrs Sarah J, 172 N Sprague, w	" Mrs Maude N, " chiropractor
" Lloyd R, " fac	Dunbar Leo, 30 Harrison, lab
" Mrs Iva, " "	" Mrs Fern, " "
" Clayton, 42 Cutter, Ti	" Raynor, " s
" Max, " Ti	" Vivian, " s
" Howard, 8 Conover	" Genevieve, " s
" Mrs Helena, " "	" Billy, " s
Driggs Nellie L, 73 Grand	" Douglass, " s
Deobnyk Edward P, tailor, 24 W Chi, residence 102 Jackson	Dunham Frank E, 53 E Pearl, L
Drumm Harold E , moving, local and long distance hauling, piano moving a specialty, phone 867, residence 241 Morse	" Mrs Luella, " "
" Mrs Bertha, " "	Dunigan Mrs Nora, 156 S Jefferson, w
" Ferris, " s	Dunlap Mrs Ellen, 110 W Pearl, w
" Donnal, " u	Dunn Mrs Kathryn, 24 Van's Ave, w
" Chester, 59 S Jefferson, r	" E J, S P S, lab
" Mrs Emma, " "	" Mrs Mildred, " "
Drury Fred L, 126 S Monroe, r	" Willis J, 27 Hull, Br
" Mrs Carrie L, " "	" Mrs Lillian E, " "
" Willis M, 229 E Chicago, r	" Mrs Josephine, 182 E Chicago
" Mrs Anna M, " "	" Perry, 148 W Garfield, r
" Mrs M Jennie, 136 E Wash, w	" Mrs Mary L, " "
" Mrs Anna, 25 W Wash, w	Dunson Naomia, S P S, social worker
" Ethel, " bank clerk	Durkee Mrs Hattie B, 164 Grand
" Marie, " bank clerk	Dustman Mrs Mary A, 190 E Pearl, w
Dryer Mrs Minnie, 368 S Jefferson, w	Dutcher H Thieler , propr Two by Four Sandwich Shop, 7 S Hanchett, res 109 Jackson
Dubendorf Lee T, 24 Park St, R	" Mrs Huldah, " "
" Mrs Louise, " "	Dye Alta, 251 W Pearl bk
" Merle S, 180 E Wash, R	
" Mrs Florence, " "	E
" Dorothy Jean, " s	Eagle Ford , mortician, phone 743-W, with F L McConkey, residence 122 E Pearl
" Elmer F, 33 W Montg, F	" Mrs Nina, " "
" Mrs Edna E, " "	" Loren R, " u
" Wilma D, " s	" Richard Dean, " u
Duguid Elton C , dry goods, ladies' ready-to-wear, phone 403-M, 21 W Chicago, residence 24 N Jefferson	Earley Chas E, 166 Walnut,
" Mrs Jennie, " "	" Mrs Gertrude, " [nightwatch
" Mrs Ida, S P S, nurse	" Gretchen B, " bank clerk
" Mary, 108 S Monroe, s	" Frank L, 98 N Clay, p o clerk
Duke Wayne, 590 W Chicago, lab	" Mrs Ella, " "
	" Max C, " "
	" Will, 25 Race, F

E. C. DUGUID DRY GOODS
Ladies' Ready to Wear
PHONE 403-M
21 West Chicago St., Coldwater

Earley Basil, 64 S Jefferson, tr driver	Eligh Kittie, 82 Grand, bank clerk
" Mrs Audrey, "	Ellinger Elmer, 43 Pelton, ins agent
" Basil Jr, " s	" Mrs Esther, " "
" Elizabeth, " s	" Don, " s
" Margaret, " u	" Anita, " s
Eaton Grant, 173 E Chicago	Elliget Wm , supt Brass Works, residence 44 W Montgomery
" Mrs Kathryn, "	" Mrs Nellie, " "
" Grant Jr, " "	" Vivian, " s
" Lucia L, " "	" Betty Jane, " s
" Gideon C, 131 Morse, r	" Robert, " s
" Mrs Rosina, " "	" Joseph, " s
Ebenhack George J, 134 Grand	" Mary, " s
Echtinaw Mrs Catherine, 59 Hooker, w	" Richard, " s
" Holice, " lineman	" Maurice, " s
" Mrs Christiana, 207 W Chi, w	" Margaret, " u
" Mrs Ida, 152 Division, w	" John, 28 Mill, Br
Eckel Laurence E , propr Coldwater Coffee Co, res 172 W Chicago	" Mrs Marie, " w
" Mrs Mamie, " "	" Jack S, " s
" Lucile, " "	" Ed, 100 Munson, lab
Eckert Floyd E, chiropractor, residence 136 S Clay	" Mrs Bertha, 157 Waterman
" Mrs Grace L, " "	" Edward, " s
" Bettie Marie, " s	Elliott James R , asst mgr Pratt Mfg Co, phone 687-R, residence 301 W Chicago
" Alice Jane, " s	" Mrs Lillian M, " "
" Wm Hale, " u	" James R Jr, " c s
" Isaac, 163 S Monroe, r	" Jane C, " c s
Eddy Franklin T, 145 Harrison,	" Joe H, 80 Jackson, jeweler
" Mrs A Etola, " [cigar mfr	" Jack C, " "
Edwards Gerald, 109 Wright, s	" Mrs Josephine, " "
Eggleston Faye H, 178 N Fremont	" Robert H, " c s
" Pearl L, " "	" Mrs Emily, " w
" Wm A, 48 Henry, F	Ellis Mrs Vera, 98 N Hanchett
" Mrs Blanche E, " L	" Blaine, " u
" Mrs Frances L, 12 Peckham, w	Elston Mrs Ella, 100 E Pierce, w
" Lane, 33 W Montg, del tr	" Elma, " fac
" Max Robert, " s	" Fred, 90 W Pearl, r
" Marilyn Louise, " u	Ely Burdette , shoes, rubbers and re- pairing, 74 W Chicago, residence 311 N Hudson
Ehlinger Dessie L, 112 Elm, office clk	" Mrs Edith L, " "
Eidson Duane H, 58 N Hudson,	" Malvina, " s
" Mrs Helen M, " [pharmacist	" Edward, 271 N Hudson, Sh
" Robert G, " u	" Mrs Eura, " Sh
Eisen Mrs Nellie, 95 Church, clerk, w	Elya Samuel, 185 Jackson, lather
Elder Mrs Edna O, 33 Elizabeth, ph op	" Mrs Florence E, "
" Marjorie, " s	England C W , auto and radio sup- plies, 68 W Chicago, residence 23 E Alden
" Thomas Jr, " s	Mrs Kathryn, "
Eldred & Bratchell , market gardeners, 267 Grand, phone 730-M, A D	
Eldred, Geo Bratchell	
Eldred Alvah D, 267 Grand, fresh gar-	
" Mrs Minnie, " [den truck	
" Clifton, " s	
" Warren, 14 Jackson, salesman	
" Mrs Rilla, 165 W Chicago, w	

Buy those Curtains at WOODWARD'S

FOR FINEST SHOE REPAIRING
SEE CARL M. MANNEROW
11 NORTH MONROE ST.

Enos Frank, 40 W Garfield Ave, S P S
 " Mrs Viola, " [fireman
 " Arline, " s
 " Fay, " u
 " Margaret June, " u
 " Donna May, " u
 " Howard, 22 Jay, lab
 " Mrs Myrtle, " u
 " Alvin, " s
 " Franklin, " s
 " Robert, " s
 " Leo, " s
 " Howard Jr, " u
 " Melvin, " u

Enslay Betty, 11 Harrison, waitress

Enterprise Pattern and Art Works,
 10 S Hudson, Emmet Carey

Ernsberger Mrs Oril, S P S, supply
 matron
 " Walter, 115 Hull, fac
 " Mrs Hazel, " u
 " Fred, " u

Estabrook Ella, S P S, supply matron

Estlow Benj F, 125 S Jefferson, Ce
 " Mrs M Belle, "
 " Leonard E, 336 Grand, Ce
 " Mrs Sadie F, "

Etheridge Theodora L, 63 Church

Evans John S, editor Sun and Star,
 residence 22 W Pearl

" Mrs Nellie F, "
 " Walter, 105 Pierson, lab
 " Mrs Sylvia, "
 " Frank, 145 E Park Ave, photo
 " Mrs Della, " [engraver
 " Edward, 16 S Fremont
 " Mrs Sarah B, "
 " Robert T, " s
 " Mary Elizabeth, " s

Evans M L, 103 Church, salesman

" Mrs Kittie D, "
 " Ralph L, " salesman
 " Mrs Frances, 99 Church, w

Ewing Forrest A, 63 Elm, screw fac

" Mrs Mabel V, "
 " Cletus H, " s

Express Co, see Railway Express

F

Fadden Frederick W, mgr Penney
 Store, residence 11 Walnut

" Mrs Jessie L, "
 " Eleanor V, " s
 " Stetson W, " c s
 " Mrs Helen A, "

Fairfield Filling Station, cor Marshall
 and State, gasoline, oils and
 accessories, phone 280-J,
 W J Worst proprietor

Fancher May, 44 Henry

Farmers' Mutual Fire Insurance Co of
 Branch County, opposite the
 Court House, James S Ogden
 pres, Perry Cranon sec

Farnham Wilma A, 63 E Pierce, s

Farquhar F D, 176 Jay, farmer
 " Mrs Ida, "
 " Viola, "

Farrington Mrs Edith, 20 Harrison,
 Arlington Hotel

" Mrs Adah, 93 S Clay, w

Farris Charles, 297 Cutter, teamster

" Rosa, "
 " Donna, " s
 " Charlotte, " u

Farwell Eber W, 36 Hull, r

" Mrs Laura C, "
 " Volney L, "
 " Kathryn M, " s
 " Fred R, 325 Marshall, r
 " Mrs Daisy, "

"See America First"

BUT

See **ENGLAND**

FIRST for

Auto Parts,

Auto Supplies

Traveling Goods

Leather Novelties

68 West Chicago Street

Coldwater, - Michigan

Farwell Bert, 204 N Hudson,	r	Feuchter Caroline, 42 Conover	
" Mrs May, "		Fex George, 86 W Montgomery,	F
" Frank, 431 E Chicago, farmer		" Mrs Ethel, "	
" Mrs Cora, "		" William, "	F
" Fred W, 25 Williams,	F	" Eddie, "	u
" Mrs May, "		Fidler Richard H, 152 Walnut, farmer	
" Glenn G, 15 Williams,	F	" Mrs Frances, "	
" Mrs Ella, "		Field Edward, 30 Harrison,	lab
" Mary Lou, "	s	" Mrs Ora, "	
Faulk Mrs Elizabeth, 68 Peckham, w		" Violet, "	
Faurot Linus B, 86 N Fremont,		" Virginia, "	s
" Mrs Lucy, " [painter		" Lloyd, "	s
" E May, 54 N Polk, dressmaker		" Helen, "	s
Faust Geo A P, 221 Hull, emp Frank-		" Mildred, S P S, teacher	
" Mrs Anna L, " [lin Creamery		Fields Otto, 278 Smith,	lab
" Lajoie R, " bk		" Mrs Iva, "	
" A Clifford, " bk		" Arthur J, "	s
Feas Jessie, S P S, nurse		" Rolene, "	s
Feller Guy S, 84 Peckham,	G	" Otto Jr, "	s
" Mrs Arlene L, "		Fielder Mrs Donna M, 124 Marshall,	
" Wayne A, "	s	" music teacher	
" Erwin Lee, "	s	" Patricia E, "	s
" Erwin P, 22 W Alden, emp		Filarski Daisy, 211 W Pearl, s nurse	
" Mrs Fannie, " [Gas Co		" Dena, "	s
Fellers Mrs Louella A, 93 Walnut, w		" John, 21 Lawton	
" Ruth, "		Filkins Claude D, coal dealer, (Up-	
" Roy H, 18 E Montg, baker		to-Date Coal Co), 25 W Pearl,	
" Mrs Reah, "		residence 81 Peckham	
" Eloise C, "	s	" Mrs Ella V, "	
Fenner Rachel, 214 S Jeff, stenog		" Ben, 71 N Polk,	r
Fenrich Russell, 28 Mill,	Br	" Jennie L, "	
Fenton Mrs Nettie, 36 E Montgomery		" Mrs Kathleen, 59 Harrison, w	
Ferguson Smith, 101 Waterman,	F	Fillmore Clayton C, 102 N Hanchett, clk	
" Mrs Viola, "		Fillmore Mrs Wilma Gust, propr	
" Smith Jr, "	s	Wilma's Shoppe, 55 W Chi-	
" Elwood, "	s	cago, res 102 N Hanchett	
" Fred E, 68 Peckham, carp		Filly Don, 138 W Chicago, tr driver	
" Mrs Addie J, "		" Mrs Lola, "	
" Albert, 102 S Jeff,	r	" Dewain, " emp garage	
" Mrs Mae, "		" Rex, " clerk	
" Clarence N, 175 Hull, flour		" Roy, " s	
" Mrs Ruth J, " [salesman		" Starr, " s	
" Marvel D, " stenog and bk		" Opal, " s	
" Ford A, 123 Perkins, S P S		" Glenna, " u	
" Mrs Ava D, "		" Oliver Keith, " u	
" Ralph W, " F		Fincham Clyde M, 330 W Chicago, lab	
" Harold J, " s		" Mrs Eva, "	
" Asa W, 89 W Pearl, lab		" Audory, " s	
" Mrs Leora, "		" Maxine, " s	
" Mrs Lucia E, 135 Jackson, w		" Franklin, " s	
[See also Furgason]			

When you have in mind Rugs,
Draperies and Curtains,
First see Woodward & Sons

W. C. BAILEY
FOR
GOOD PRINTING

The Dudley Paper Company

WHOLESALE DISTRIBUTORS
OF

Paper,
Twines

— AND —

Stationery Supplies

Mr. Ray C. Pryser

Is our Sales Representative
in the Coldwater Territory.

Address him at

142 Winter St., Battle Creek

Telephone 5808

:

P. O. Box 245

Lansing, - Michigan

Finley Frank, 161 S Hudson, emp	Fisk Lewis, 79 Walnut, Ry
" Mrs Leone, " [Olmstead	" Mrs Carrie, " lab
" Claude, " s	" LeRoy, " lab
" Russell, " u	" Elwin, " s
" Berniece, " u	" Lawrence, " s
Finney Glenn, 45 W Montg, fac	" Harold, " s
Firth Mrs Marietta, 26 Waterman, w	" Raymond, 36 Preston, F
Fish Edward H. , electrician,	" Mrs Rita, " u
residence 48 Grand	" Donna Jean, " u
" Mrs Martha E, " s	Fiske Albert J. , coal dealer, (Up-to-
" Dorothy Mae, " s	Date Coal Co), 25 W Pearl,
" Fred W, barber, 15 S Monroe,	residence 188 W Chicago
residence 48 Grand	" Mrs Nora, " s
Fisher Mrs Sarah L, 63 Church, w	" Charles, " aulndry
" Robert, 499 Grand, farmer	Fitts Henry C, 166 N Fremont, Ce
" Mrs Bertha, " s	" Mrs Arlena, " s
" Otto, " lab	" Icy May, " s
" John, " farmer	" Joseph H, " s
" Alice, " nurse	" Josephine, " s
" Robert, " emp Legg	" Lutie P, " s
" Charles, " farmer	Fitzgerald Mrs Carrie, 154 S Hudson,
" Garrett, 220 N Mich Ave,	nurse, w
" Mrs Benita, " [farmer	Flandermeyer Francis H. , office Dor-
" Harriet, " s	rance Bldg, operating chain
" Betty Jane, " u	retail shoe stores, res 18 N Jeff
" Joan, " u	" Alice Roline, " s
" Mrs Ruby, 590 W Chi, teacher	" Mrs Augusta, 18 Peckham, w
	" Herman, " P

EDW. H. FISH

ELECTRICAL CONTRACTOR - DEALER

15 South Monroe St. Phone 635-M

Estimates Cheerfully Given
City and Country Wiring

Complete Line of Fixtures and Supplies
Bulbs and Repair Parts

WORK DONE BY CONTRACT OR TIME & MATERIAL

Shop 15 South Monroe St.
Residence - 48 Grand St.

Flanders Barbecue, 511 Marshall
 " Fred E, 289 Morse, fac
 " Mrs Blanche, "
 " Ivan, " state police
 " Elden E, " c s
 " Leland F, " s
 " Marion L, " s

Fleming John H, attorney at law, 30
 W Chicago, res same
 " Mabel, S P S, teacher

Fletcher Wm A, Coldwater Motor
 Sales, res 44 N Fremont
 " Mrs Irma, "
 " Betty, " teacher
 " William E, " s
 " Maralyn, " s

Fletcher L David, clothing and men's
 furnishings, 24 W Chi, (see
 page 5), res 27 N Fremont
 Mrs Helen P, "

For Newest, Neatest, Daintiest Millinery
 See WOODWARD & SONS

Flint Willis A, (Mashon Dorsey Co),
 high grade monuments, phone
 621-W, res 123 S Clay

" Mrs Nettie, "
 " Ethelyn, 63 N Hudson, s
 " Margaret, 41 Daugherty, s

Flynn Chas E, chick hatchery, phone
 420-J, 595 W Chicago

" Mrs Eleanor, "

Floyd Ralph N, 104 E Pearl

" Mrs Evelyn L, "

" Ruth L, " librarian

Fockler George, S P S, cottage mgr

" Mrs Julia, " "

Fonda Earl H, mgr Shell Petroleum
 Corp, phone 443-W,

residence 410 S Clay

" Mrs Edith, "

" Mac, " salesman

" Morris E, "

" Mrs Frances, " nurse

" Mrs Adaline L, 45 N Hanchett, w

In Millinery you will find that tasty, up-to-date
 touch at WOODWARD & SONS'

A. J. FISKE

C. D. FILKINS

UP-TO-DATE COAL COMPANY

25 West Pearl Street



Fuel Specialists

QUALITY, PREPARATION,
 SERVICE

PHONE NUMBER 166

- Footo J B**, West End Grocery, groceries and meats, phone 140-J, store and res 318 W Chicago
 " Mrs Ina, " "
- Ford Garage**, see West Motor Sales
- Ford W Earl**, 159 N Hudson, real est
 " Mrs Lena, " "
 " Lawrence, " clerk
 " Curtis F, 21 Jackson, Ry
 " Mrs Maude S, " "
 " Mrs Mary M, 25 W Pierce, nurse
 " Robert J, " barber
 " Edith H, " c s
 " Harold S, " s
 " Mabel C, " s
 " Ernest, 78 Smith, Ce
 " Mrs Gladis M, " "
- Foreman R J**, 29 Pelton, lab
 " Mrs Hannah, " "
- Forrest Mrs Mary**, 39 Orchard, nurse
 " Mildred, " s
- Foster T B**, White Star oil station, phone 191, res 419 W Chicago
 " Mrs Dora, " "
 " Betty Louise, " u
- Foster Edson J**, real estate, insurance, auctioneer, storage, 28 South Hanchett, phone 19, res phone 19, res 127 W Chicago
 " Mrs Almira, " "
- Foulds Thos E**, market (Hartson & Foulds) 21 W Chicago, residence 20 Lincoln
- Fox Afton W**, vegetable gardener, first class vegetables and plants in season, gardens, greenhouse and res 55 Green, phone 389-J
 " Mrs Bess, 51 E Washington
 " Glenn A, 314 W Chi, delivery man
 " Mrs Alta F, " "
 " Mrs Myrtle, 58 N Clay, w
 " Harry H, " s
 " Mrs Rosa, 56 N Clay, w
 " Mrs Annie, 71 Waterman, w
- Foy Mrs Ida M**, 200 W Garfield Ave, w
- Frankhauser Wm H**, pros attorney, 28 W Chi, res 115 N Hudson
 " Mrs Alice C, " "
- Franklin Creamery Co**, 32 S Monroe
- Franklin Ernest**, 26 Race, F
 " Mrs Myrtle, " nurse
- Frary Louis J**, propr Battle Creek bus line, 40 S Hanchett, phone 79, res 36 Henry
 " Mrs Goldie, 81 E Montgomery
 " Leora M, " s
- Frederick Beeman J**, 130 N Hudson, r
- Freeman Maurice B**, 229 E Chi, Ti
- Freer Gwendolin**, 324 E Chi, teacher
- French B D**, pres Old Ladies' Home, 165 W Chicago
 " Mrs Pearl, " "
 " Mrs Alice L, 263 W Pearl, w
- Friedrich Wm H**, contractor, phone 576, residence 359 S Clay
 " Mrs Bertha J, " "
 " Lawrence M, " c s
 " Gertrude C, " teacher
 " Thelma, " teacher
 " Mabel, 17 N Polk
- Frink Ona**, 225 W Pearl
- Froh Ernest A**, salesman Selected Investment Co, phone 657-J, residence 30 N Jefferson
 " Mrs C Agnes, " "
 " Mildred, " s
 " Pauline, " s
 " C H, " r
- Frost Lester**, 138 Walnut, emp tel
 " Mrs Estella, " "
 " Robert L, " s
 " Norma Jane, " u
 " Charles, 92 E Montg, painter
 " Mrs Dora, " "
 " James, 80 E Pierce, painter
 " Mrs Grace, " "
 " Jerome, " painter
 " Eugene, 193 Church, carp
 " Mrs Jennie, " "

WEST END GROCERY

318 WEST CHICAGO ST. : : PHONE 140-J

FINEST GROCERIES, FRESH & CURED MEATS

I. G. A

A HOME OWNED STORE

I. G. A.

J. B. FOOTE, Prop'r

Fry Mrs Ada C, 122 Jackson,	w	Furgason Mrs Josephine A, 17 Morse, w
" Otis A, " millwright		" Varney, 63 Munson
" Leon, 809 W Chicago, dom		" Mrs Edith, "
" Mrs Ruby, 160 N Jeff, w		" Starr B, " s
" Paul, " s		" Paul Elwin, " s
" Mrs Sadie, 49 Henry, dom		" Rex William, " u
" Mrs Emma, 119 Harrison, ph op, w		
" Mildred, " teacher		
" Doris, " nurse		
" William, " c s		
" Leroy, " s		
" Katherine, " s		
Frydryhoski Stephen, 21 Charles, lab		
" Mrs Frances, "		
" Frank, " baker		
" George, " s		
" Rittia Marie, " s		
Fulk Minnie, 159 S Monroe		
" Lottie, "		
Fulkerson Fred C, 22 Morse, r		
" Mrs Daisie, "		
Fuller Frank L, 241 Morse, clerk		
" Mrs Nellie M, "		
Fulleton Laurance, 16 Conover, lab		
" Mrs May, "		
" Lucile, " emp tel		
" Lee, " clerk		
		G
		Gage Harry, 99 E Park Ave, P
		" Mrs Bessie, "
		" Marjion, " s
		" Marie, " s
		" Mrs Grace M, 193 N Clay, w
		" Chas H, 65 S Clay, r
		" Mrs Magdalene, "
		" Mrs Frances, 28 W Garfield, w
		Gahan Aileen, S P S, teacher
		Gallagher Stephen P, 28 N Hudson, c t
		" Mrs Ethel L, "
		Gallap Mrs Hazel, 84 N Fremont, w
		" Francis, " lab
		" Richard, " s
		" Robert, 172 Waterman, s
		Gallop Rolland, 140 Wright, Sh

Edson J. Foster

REAL ESTATE

If you or your friends have Real Estate to sell, or want to buy, I do not care where it is, I am in a position to handle your business for you.

INSURANCE

I write all kinds of Insurance, including Life Policies, Fire Insurance, and Cyclone Insurance. Let me attend to your needs in this line.

AUCTIONS

If you are going to have an Auction Sale, see me for dates and I will save money for you.

Prop'r So. Hanchett St. STORAGE AND SALES ROOMS.

Office Phone 19

Residence Phone 19

28 So. Hanchett St., Coldwater

- Gamble Dr Ernest F**, physician and surgeon, 21 W Chicago, office phone 185, res 122, residence 187 E Chicago
- " Mrs Elida D, "
- Gamby Frank**, local mgr Lee & Cady, residence 110 Mofae
- " Mrs Mildred L, "
- " Sallie Ann, " u
- " John C, 281 W Pearl, miller
- " Mrs Maggie E, "
- " Margery L, "
- " William, 311 W Pearl, P
- " Charles, 208 Grand, cleaner
- " Mrs Fern, "
- " Charles Jr, " u
- Gardner Mrs Sarah**, 120 W Pearl, w
- " Geo, 104 S Monroe, c s
- " Mrs Audra, "
- " Joanne, " u
- " Anson, 81 Taylor, r
- Garman Eugene**, carpenter and builder, residence 156 Perkins
- " Mrs Elizabeth, "
- " Walter G, 75 E Montg, tr
- " Mrs Nellie Mae, "
- Garnella Mrs F Maud**, 260 N Hudson, w
- Garrett Roy**, 334 Marshall, oil station
- " Annabelle, " s
- Garvin Paul**, 124 W Pearl, Coldwater
- " Mrs Oma L, " [Dairy
- " Virginia Lee, " u
- " Stanley, 335 Marshall, elec-
- " Mrs Gyrnath, " [trician
- " Graydon, 18 Elizabeth,
- " Mrs Nellie, " [mechanic
- " Gloria Ann, " u
- Gary Harold**, 240 Perkins, P
- " Mrs Blanche, "
- " Harold Jr, " u
- " Alice Irene, " u
- " Raymond, " u
- Gas Co**, see National Utilities
- Gates Eleanor**, 244 E Pearl
- Geer Mrs O E**, 27 W Alden, w
- Geesey Millard**, 21 Church, baker
- Gehring Albert M**, 52 Green, Ce
- " Mrs Grace M, "
- " Marion, " s
- " Merle, " s
- " Max, " s
- " Leona, " s
- George Adelbert D**, 254 E Pearl,
- " Mrs Nellie, " [electrician
- " Leola, 40 Morse, fac
- " Bessie, 208 Grand, clerk
- Gerts Jack**, 224 N Clay, emp City
- Gest Hugo**, 758 W Chi, emp Pollock
- " Mrs Anna, "
- Gibb Mrs F N**, 133 S Monroe, w
- Gibbons Mrs Elizabeth**, 92 Charles,
- " Edith B, " [chaicrauer
- " Dewey H, " lab
- Gibson Edward H**, monument dealer, (Coldwater Monument Co), res phone 208-W, office phone 120, residence 22 Hull
- " Mrs Ada V, "
- " Mary Elizabeth, " typist
- " Laura J, " s
- " Frank, 45 Hatch, Ly
- " Mrs Frances, "
- " Marjory, " s
- " Alice, " u
- " Frank J, 209 W Garfield,
- " Mrs Rose, " [farmer
- " William, " s
- " Helen V, " s
- " Dorothy, " s
- " Vivian, " u
- " Lillian, " u
- " Lucille, 90 Division, dom
- Gifford Edward C**, dentist, 42 W Chicago, phone 196, res phone 443-M, residence 348 S Clay
- " Wm E, " farmer
- " Mrs Lavinna D, "
- " Mrs Mary, 180 S Clay, w
- " Earl, "
- Gilbert Mrs Ida C**, 107 E Park Ave, w
- " Rolland, 92 Daugherty, Ti
- " Mrs Leota, "
- " Roland Lee, " u
- " Clyde, " u
- " Claude A, 96 Daugherty
- " Mrs Grace, "
- " Carlton, " s
- Gilcrist James (Guy)**, foreman Daily Reporter, res 161 Morse
- " Mrs Bertha M, "
- Giles Ida A**, 165 W Chicago
- Gilfillan John R**, 105 N Jeff, emp Sny-
- " Mrs Ida L, " [der's bakery
- " Paul E, " emp 2 x 4
- " E Yale, " s
- " Marlowe E, " s
- " Ida Pauline, " s
- " Bernard W, 88 E Chi, clerk
- " Mrs Myrtle, "



MEMORIALS OF QUALITY

Coldwater Monument Co.

93 West Chicago St.

Phone No. 120

E. H. GIBSON, Prop'r

We have a large stock of Monuments and
Markers of Modern and Artistic Designs

We have Skilled Workmen with Up-to-date
Pneumatic Tools for finishing & lettering

Mark every grave

PRICES REASONABLE
ALL WORK GUARANTEED



Memorials

Gillespie Peter, 152 Church, garage	Glover Plez, 14 S Monroe, shoe shine
" Mrs Mary E, "	Godwin Mrs Janette, 165 W Chicago, w
" Peter Jr, " p o clerk	Goff Rev Guilford, pastor Advent
" Helen E, " nurse	Church, res Battle Creek
" J William, " s	Golchert Herman, 272 S Jefferson, F
" Della, S P S, cottage mgr	" Mrs Marie, "
Gillette A Pearl , grocer, 30 E Chicago, phone 75, res 126 W Pearl	" Henry, 241 Division, Ti
" Mrs Beryl, "	Gommel Marie, 108 S Monroe, beautician
" Harold, " c s	Good Lola, 180 N Hudson, s
" Mrs Emma, 64 S Fremont, w	" H Wilford, 77 Church, au
" Earl, 25 S Hudson, emp Treat	" Mrs Josephine, "
" Mrs Bessie, "	" William P, " s
Gilson William H, 23 Peckham, lino-	" Gertrude M, " s
" Mrs Nellie, " [typist	" John Robert, " s
Gist Dr L I , physician, 40 W Chicago, phones office 801, res 802, residence 79 N Clay	Goodale Mrs Belle, 23 W Washington
" Mrs Nina C, "	" Russell, " s
" Barbara L, " u	Goodnow Mrs Jennie, 65 E Pearl, w
Given Audry, 29 Clarke, s	" Mrs L T, 96 S Clay, w
" John, " s	Goodwin Olin, S P S, asst engineer
" Mary, " s	" Mrs Alice, S P S, dom
Glant Marion, 148 S Hudson, Ce	" Wm, 12 Van's Ave, tr
" Mrs Mabel, "	" Mrs Ida, "
" Richard, " u	" Eunice, " s
" Beverly Jean, " u	" Paul, " s
	" Beatrice, " u
	" Leo, 247 W Chi, salesman

COLDWATER BAKING CO.

HOME OF IDEAL BAKED GOODS

Bakers of All Kinds of Rolls and Sweet Goods

— AND —

IDEAL BREAD

COLDWATER BAKING CO.

56-58 South Monroe St.

Phone 606

Coldwater, Mich.

Goodyear Wm, 55 N Clay, c t	Gould Austin N. , groceries, meats and notions, phone 702, 51 N Fremont, res same
" Mrs Eva J, " s	" Mrs Louise H, " s
" Wm Jr, " s	" Robert H, " s
" Frank, " s	" Eleanor, " s
Gordenier Frank W, 445 W Chi, Ly	" Margaret Jane, " s
Gordon Mrs Emma, 40 W Alden, w	Gourley Mrs Margaret, 28 E Montg, w
" Blanchard, " lab	" George G, " emp Gas Co
Gorman Elsie L, 137 N Hudson	Gowdy Morton J, 144 W Pearl, r
Goss Leo , Coldwater Baking Co, 56-58 S Monroe, res 67 S Sprague	" Mrs Anna L, " s
" Mrs Eloise, " s	" Ilah M, " stenog
" Howard B, " s	Graham Frank L, 212 Henry
Goss Wm D , Coldwater Baking Co, 56-58 S Monroe, res 73 W Wash	" Leland, 28 N Monroe, cashier
" Mrs Mary, " s	Granger Maria, 252 Marshall
" Harry, 271 Morse, H	" John H, 183 Perkins, F
" Mrs Blanche, " s	" Mrs Daisy D, " s
" Kenneth, " barbeque	" Carl J, 158 N Clay, K
" LaVerne, " s	" Mrs Helen, " s
Goss Clarence D , 280 W Chi, surveyor	" Geo, 19 Williams, machinist
" Mrs Ila, " s	" Mrs Mae, " s
" Clarence D Jr, " s	" Geo L, " dry cleaner
" Jack R, " s	" Mrs May, 90 Race, w
" Jean Ellen, " s	" Frank W, 19 S Clay, roofer
Gould Charles H , funeral director, ph 109, office & res 160 W Chi	" Mrs Viva, " s
" Mrs Lois M, " nurse	

Get Rubber Stamps at Bailey's Printing Office

GOULD'S FUNERAL HOME

C. H. GOULD

Licensed Embalmer

Funeral Director

MRS. GOULD, Assistant

AMBULANCE SERVICE

A Nurse with Ambulance by request without extra charge

160 West Chicago St. - Phone 109

QUALITY, SERVICE, FOR LESS

Graves Roscoe L, 203 Grand,	R	Green Mrs Elizabeth, 15 W Pearl,	w
" Mrs Lola D, "		" Mrs Cornelia, 100 W Pearl,	bk
" Roy E, 281 W Chicago,	R	" Wm H, 109 Walnut,	r
" Mrs Gay B, "		" Mrs Laura T, "	
" Mrs Blanche, "	w	" Ben, 57 Cutter,	lab
" Mrs Grace M, 30 N Jeff,	w	" Mrs Emma, "	
" E Walter, 25 N Sprague,	lab	" Harley, "	s
" Mrs Dora A, "		" James D, "	s
" Leo E, 598 W Chi, abstractor		" Marion M, "	u
" Mrs Maud V, "		" Muriel F, "	u
Gray P D, Gray's fruit farm, market gardener, Raisin Brook Rab- bitry, phone 745-M, residence 337 Marshall		" Louis, "	u
" Mrs Verdie G, "		" Joseph, 79 Green,	Ce
" Mrs Myrtie G, "	w	" Mrs Minnie J, "	
" Ruby, S P S, nurse		" Frank G, 181 Jackson,	Ce
" James H, 30 E Pierce, c t		" Mrs Elizabeth L, "	
" Mrs Mary H, "		" Frank, "	s
" Horace N, "	s	" Donald, "	s
Graybill Wm B, 65 N Jefferson		" Adren, 210 E Pearl, farmer	
" Mrs Blanche, " clerk		" Mrs Mary, "	
Green Leon R, 31 Division, Sheriff		" D M, 75 Smith, supt con-	
" Mrs Grace, "		" Mrs Louise, " [struction	
" Ralph, " salesman		" Paul, " lab	
" Esther, " s		" Marian, " s	
" Shirley Ann, " u		" David, " s	
		" Mrs Maggie, 165 W Chi, w	

Buy those Curtains at WOODWARD'S

GAS—CAPABLE, WILLING

ABLE, SAFE.



A

SERVANT OF MILLIONS

Greenmyer Daniel S. , merchant, (D C Allen & Co), 11 W Chicago, residence 159 S Monroe	Gregg Earl , 77 W Montgomery, lab
Grenevitch George , 240 E Garfield, F	" Mrs Irene, " Sh
" Mrs Bertha, " "	" Myrl, 228 Hull, lab
" Sophia, " s	" Mrs Miriam, " "
" George, " u	" Helen, 142 Grand, teacher
" Paul, " u	Grehan J P , 120 S Hudson, engineer
Greenich Edward , 42 Race, Ry	" Mrs Gladys, " "
" Mrs Alta, " "	" Phylis, " "
" Raymond, " s	" Lolene, " "
" Robert, " s	Gresley I E , real estate, 16 W Chicago, phone 697
" Harley Max, " s	" Mrs Mary A., 93 Grand
Greenwald August F , 236 Division, P	" Fred I., 192 E Wash, carp
" Mrs Flossie E, " fac	" Mrs Gertrude, " "
" Ernest J, " s	" Glenn, 85 Cutter, lab
" Lyle, 25 Pelton	" Mrs Victoria, " "
" Mrs Mabel, " Sh	" Orsola, " "
" Roy, 22 Sheridan, Ti	" Louise, " s
" Mrs Eva, " "	" Glendale, " s
Greenwood Abram , 165 W Chicago, r	" Grant, 14 Orchard, lab
Gregg John R. , general mason work, building contractor, residence 155 Cutter	" Mrs Kate, " "
" Mrs Jessie, " "	Greyhound Bus Station , 40 S Hanchett
	Grice Abram W , 119 Marshall, r
	" Mrs Rhoda A, " "

Get Rubber Stamps at Bailey's Printing Office

John R. Gregg

MASON & CARPENTER WORK IN EVERY LINE

General Building Contractor

If you want anything in my line, from a job of Plastering
to the Building of a Bungalow, SEE ME FIRST

 I Can Save You Money 

155 Cutter Ave.

Coldwater, Mich.

Gridley Guy, 238 E Washington, Ti	Grosky Myron , 28 E Chi, Rose Tire Co
" Mrs Margaret, "	" Morris, " salesman
" Edwina M, " s	Grove Mrs Eva A , finest dressmaking,
Griffin Orrie C, 18 Jackson, carp	high grade ladies' tailoring,
" Mrs Lena M, "	phone 718, res 204 Marshall
Griffith Dr Wilber A, 191 W Pearl, r	" Benj C 235 W Chi, farmer
" Mrs Louella A, "	" Mrs Jessie M, "
Grigg Bertrand, 148 Marshall, teacher	" Jay, 34 E Washington, carp
" Mrs Frances, "	" Theron (Coon), 266 W Chi, r
Grimes Raymond , propr I G A Gro-	" Mrs Ida, "
cery, 12 S Monroe, phone 84,	Grover Frank E, 67 Rose, lab
residence 83 S Clay	" Mrs Martha J, 96 Wright
" Mrs Bessie B, "	" Mrs Alice, 58 E Pearl, w
" Robert W, " s	Grundy Mrs Amelia, 153 S Hudson
" Richard R, " s	Grubbs Everette, 62 E Washington, P
" Wilbur A, " u	" Mrs Irene, "
" Mrs Mary J, " w	Guiteau Julius E, 22 N Hudson, fac
Grimm Mrs Julia, 160 Morse, w	" Mrs Vella D, "
Grinnell Herbert J, 15 N Hudson, r	Gundrum Otis E , real estate,
Groesbeck Earl, 109 N Polk, emp Gas Co	office and res 167 Jackson
" Mrs Edna, "	" Mrs Ethel, "
" Thelma, " s	Gunn Raymond, 98 Morse, fac
" Margaret L, " s	" Mrs Ruby, " u
Grose Mrs Hortense, 165 W Chicago, w	" Donna Bell, " u
Grosse Mrs Christeen E, 11 Jackson, w	" Dale F, " u
	" Mrs Kate, 142 S Monroe, w

Raymond Grimes

I. G. A. STORE

IGA

12 SOUTH MONROE ST.

PHONE 84

IGA

GROGERIES AND MEATS

QUALITY

SERVICE

Gunther Frank F, 300 Grand, carp	Halferty Bradie O, 86 N Polk, Ce
" Mrs Florence L, "	" Mrs Flossie B, " s
" Von F, "	" Bernard I, " s
Gust Mrs Josephine, 102 N Hanchett, w	" Max W, " s
Gutknecht Henry, 96 N Polk, r	" Arthur R, " s
" Mrs Magdaline, "	" Bradie O Jr, " u
Gyger John, 44 Pelton, carpenter	Hall Mrs Mida A, 96 Morse, w
" Mrs Ruth, " ph op	" Herschel, 180 Walnut, carp
" Nona, " s	" Mrs Winnie, "
" Victor, " s	" Lamoyne, " s
	" Robert H, " s
	" Mrs Emma, 23 N Jefferson, w
	" Weir, 59 Perkins, au
	" Mrs Arlene, "
	" Lucile, " s
	" Arlo, 320 Jay, florist
	" Mrs Ruth, "
	" Neil, " u
	Hamblin Mrs Luella, 54 E Chicago, roomers, w
Haber Mrs Otilie, 18 Peckham, w	Hamer Mrs Lydia B, 165 W Chi, w
Haberland Andy, 30 W Pierce, road work	Hamilton Harold J , dry cleaner, 1 W Chicago, res 64 W Alden
Hackett Mrs Elzora A, 110 Marshall	" John W, " painter
" Clarence G, 137 N Clay, clerk	" Mrs Carrie D, " office clerk
" Mrs Helene, "	" Fern A, " office clerk
" Joyce Helene, " s	" Beulah N, " office clerk
" Maurice, 73 S Monroe, emp	" Alice B, 11 Grand
Shell Co	" Mrs R J, 107 Marshall, w
Ti	Hamm Henry, 189 E Wash, r
Hacial Joe, 68 W Pearl	" Mrs Magdalene, "
Hadley Dr Grant S , dentist, 27 W Chi, residence 160 N Hudson	Hammer John, 114 N Clay, lab
" Mrs Grace, "	Hammond George E, 420 Grand
" Marian, " stenog	Hankis John H, 126 Wright, r
" Kenneth N, " c s	" Mrs Estella, "
" Mrs Minerva, 420 Grand, w	
Hagen Walter, 146 W Chicago, lab	
" Mrs Reva, "	
" Donna Delores, " u	
H & H Dry Cleaners , 1 W Chicago, phone 22, H J Hamilton propr	
Halefer Mrs Minnie, 73 Grand, w	
Haight Louis F, 28 Park Place, ptr	
" Mrs Elizabeth, "	

Patronize Directory Advertisers

Tires = Vulcanizing

ROSE TIRE CO.

PHONE 547

28 East Chicago St., Coldwater, Mich.

Hard Pearl, 56 E Wash, farmer	Harris D Alden, rural mail carrier, residence 127 S Hudson
" Mrs Julia, "	
" Eldon, " lab	Harris Mrs Anna , Anna's Cash Gro- cery, fresh and cold meats, ph 189, res and store 127 S Hudson
" Daniel, 23 Hull, s	" David, " s
" Thomas, " s	" Chas P, 102 Church, ry postal
" Willis, " s	" Mrs Ethel M, " [clerk
" Ellis, 214 S Jefferson, clerk	" Neil S, " pharmacist
Harding G W & Son , 106-108 W Chi- cago, agricultural implements, washing machines, blankets, robes, etc, R W Harding propr	" Helen J, "
Harding Ross W, 100 N Clay, merchant	" Hoza, 15 N Hudson, r
" Mrs Gertrude, "	" Mrs Minnie, "
" Louis K, 60 N Monroe	" Charles J, 71 S Clay, r
Hardy John N , investment securities, Coldwater National Bank Bldg, phone 400, residence 258 Grand	" Mrs Maude I, "
" Mrs Winifred F, "	" Lester, 335 S Sprague, farmer
" David G, " s	" Mrs Minnie, "
" Winifred Lee, " u	" Howard, " s
" Margaret Louise, " u	" Harold, " s
" Jennie W, 758 W Chicago, s	" Louise, " s
Harger Andrew A, 278 S Jeff, Ly	" Mrs Allie L, 18 W Wash, w
Harkness Burnese S , maker of keys, any kind, locks repaired, shop at fire dept, res 44 W Pierce	" Burdette F, " teacher
" Mrs Pearl, "	" L A, S P S, school principal
" Verbie E, "	" Mrs Dorothy, S P S, teacher
Harkness Mrs Jennie M, " w	" Osborn, 245 N Hudson, lab
Harlos William, 91 Pierson, F	" Mrs Grace, "
" Mrs Lydia, "	" Don R, 66 S Sprague, au
" William Daniel, " u	" Mrs Marie, "
Harmon Henry B, 75 N Fremont, lab	" Phyllis Jean, " s
" Mrs Pearl, "	" Donald J, " s
" Elizabeth, " ph op	" George R, 226 W Chicago
" Harold, " s	" Mrs Gladys, " antiques
" Hubert, " s	Hart & Spring , Hudson and Essex dealers, 16 N Hanchett, phone 296, F B Hart, H C Spring
" Kenneth M, " u	Hart F Bruce, 132 N Clay, auto dealer
" Charles, 14 Jay, F	" Mrs Alice, "
" Mrs Martha, " s	Harter W C, 93 E Alden, farmer
" Elizabeth, " s	Hartley Fred, 79 S Jeff, Coldwater
" Stephen, " Ti	" Mrs Elizabeth, " [Dairy Co
" Mrs Mina, 49 W Wash, w	" Mary Viola, " s
" Mrs Mary, 106 Bennett, w	" Theo, " r
" Frank, "	Hartsock Banner L, Circle Drive, R
" Daniel, " lab	" Mrs Hazel, "
Harper Mrs Ola, 208 W Pearl, dom	" Virgil, " s
Harpham Florence, S P S, nurse	Hartson & Foulds , meats, vegetables, baked goods, 21 W Chicago, M L Hartson, T E Foulds
" Mrs Nora, 217 Henry, w	Hartson Merton L, 20 Lincoln,
" Pearl, " ph op	" Mrs Dorothy A, " [merchant
" Edison, " s	" Donald E, " u
" Inis, " s	
" Helen, " s	
" Eunice Mary, " s	
" Hubert, 8 Green, lab	
" Mrs Millicent, "	

When you have in mind Rugs,
Draperies and Curtains,
First see Woodward & Sons

Harvey Joan, 41 E Montgomery	Hawkins Lloyd, 64 W Alden, lab
" Phoebe Jane, " s	" Mrs Gladys, " "
" J Newton, 92 S Hudson, carp	" Patricia J, " s
" Floe, " "	" Carolyn J, " u
" Beulah, " fac	" Mrs Nettie, 26 Hull, w
" Ruth, " s	" Mrs Martha, 120 S Hudson, w
" Grace, " s	" O E, 111 Jackson
" Rolene, " s	" Mrs Minnie, " "
Haskins Almer M, 59 Pierson, r	" Minola, " emp Reporter
" Mrs Cora M, " "	Hawks Mrs Virginia C, 155 W Pearl, w
Hass Mrs Mary, 64 Church, w	" Roll H, " hotel clerk
Hatch Mrs Lillie C, 26 S Fremont, dressmaker, w	" Minnie C, " "
Hatton Mrs Nettie, 28 E Pierce, w	Hawley Mrs Alice, 119 N Polk, w
Haven Harry, 180 N Clay, garage	" Mrs Jennie, 324 W Chicago, w
" Mrs Pearl, " "	" Fred, " r
Havens Mrs Mabel, 143 W Pearl, roomers, antiques, fancy birds	Hawn O J, 123 Morse, missionary
" Earl A, 143 W Pearl, c t	" Mrs, " [preacher
" Sherman, 134 Jackson,	Hayes Joseph, 244 S Jeff, emp Treat
" Mrs Gertrude, " [engineer	" Mrs Katie R, " "
Hawes Herbert A. Raybestos brake service station, phone 387-J, residence 45 N Monroe	" Margaret, " bk S P S
" Mrs Anna J, " "	" George, " clerk
	" Fred, 441 E Chicago, tr
	" Mrs Mary, " "
	" Frank D, 386 Grand, farmer
	" Mrs Clara, " "
	Hays J D, 410 E Chicago, r
	" Mrs Ella, " "

Buy those Curtains at **WOODWARD'S**

Hudson and Essex



AUTOMOBILES



REO PLEASURE CARS AND TRUCKS

HART & SPRING

16-18 North Hanchett St.

COLDWATER, MICHIGAN

PHONE 296

Healey Jack, 260 N Hudson, actor	Helmer Frank, 97 Marshall, Sh
" Mrs Naomi, " actress	" Alice, " s
" Jack Richard, " u	" Worth, " s
Heath Claude J, 16 Williams, F	" Dale, " s
" Mrs Helen Leona, " teacher	Hendrick Mrs Vira, 151 Morse
Heenan Mrs Mary E, 238 S Jeff, w	Henneghan John T, 70 S Jeff, emp city
" Philip, 94 Harrison, painter	" Mrs Queenie M, "
" Mrs Mary, "	" John Jr, " s
" Mary F, " s	" Anna, " s
" Joseph, " s	Henning Adolph W, 57 W Chicago, sporting goods and bicycles, phone 159-M, res 272 W Chi
Heilemann Dr Geo J, osteopathic physician and surgeon, Room 8 S M Office Building, residence 122 Division	" Mrs Bessie, "
" Mrs Elizabeth J, " "	Henton Ralph, 214 S Jefferson, c s
" Dorothea, " nurse	" Mrs Pauline, " c s
" Cyril E, " s	Hensler Rose, 65 Pierson, agent
" Georgia M, " s	Herl Mrs Helena, 106 N Hudson, w
Heimbach Alvin L, 59 E Pearl, agent	" Bernice, " clerk
" Mrs Inez, " "	Herlan Frank D, 9 Walnut, clerk
" Leila, " teacher	" Mrs Gladys, " "
" Althea, " teacher	" Virginia, " s
Hellenberg J B Co, mfrs of indoor athletic goods, mallets, etc, 4-50 Clark, office 189 S Jefferson, G S Milhan pres and genl mgr, G F Hellenberg vice pres, L H Dibbert sec-treas	Herman Ruth, 20 W Montg, ph op
Hellenberg Gustav, 201 S Jeff, mfr	" Rae, " bank clerk
" Mrs Pauline, " "	" Paul, " oil station att
" Karl, " H	" George, " s
" Otto, 214 S Jefferson, H	" Walter, 20 Harrison, lab
" Mrs Nellie, " "	" Mrs Stella, " waitress
" Armond, " "	Herring Stanley, 45 E Park Ave, lab
Helmer Guy, 97 Marshall	" Mrs Mattie, " L
" Mrs Bessie, " "	Herrick Evelyn, S P S, nurse
" Harry, " merchant	Hibbard Frank A, 12 Taylor, r
" Bert, " merchant	" Mrs Jennie F, " "
" Mabel, " "	Hibbs Mrs F M, 133 S Monroe
	" Chas W, 36 Whitten, lab
	" Mrs Josephine, " "
	Hickerson W S, 278 W Chicago, F
	" John, " s
	Hickey Mrs Minnie, 109 Pierson, w
	" Mrs Sarah H, 67 N Hanchett, w
	" Lorenzo J, " "
	" Lorene Anna, " s
	" James J, 71 Charles
	" Mrs Bertha, 525 Grand, w
	" Bridget, 16 Pelton, dom
	" Carrie, Lincoln School teacher, residence R R 5
	Hiesrod Mrs Clara E, County Register of Deeds, phone 154-J, residence 45 N Hanchett
	" Jay, " county agent S P S
	" Marcus F, 100 N Clay, truant officer
	" James L, 324 Grand, rural
	" Mrs Anna B, " [postman
	" Dorothy O, " c s

The Best
Clothier

HILTON

The Best
Shoe Man

Higbee Mrs Ella, 36 W Alden	Hildebrand Otto, 194 Perkins
Higbie Emily L, 180 Henry, Ry	" Mrs Marie, " stenog
" Mrs Zella, " "	" Alma, " stenog
" Lawrence, " "	" Gertrude, " s
" Teresa, " "	" Martin, " s
" Maxine, " s	" Charlotte, " s
Highway Filling Station, see Doll Oil Station	Hill Dane W, 55 E Wash, oil truck
Hilbert Albert, 76 Harrison, Sh	" Mrs Vevia M, " bk
" Mrs Lucy S, " "	" Mrs Adah, 71 W Pearl, w
" Joann K, " s	" Don M, 186 W Pearl, salesman
" James Albert, " u	" Mrs Elva, " clerk
Hilborn Ward W, 30 Perkins, p o clk	" Eloise, " s
" Mrs Christine, " "	" Mary Ellen, " s
" Warren H, " s	" Lloyd G, 49 W Montg, oil sta
" Janean Betty E, " s	" Mrs Helen, " [att
" Edward C, 121 Elm, Ce	" Richard Lee, " u
" Mrs Alta, " "	" Mrs Maude M, 78 Green, w
Hildebrand Wm H, 297 E Wash, Ti	" Fern, " c t
" Mrs Sadie M, " "	" Wilma G, " stenog
" Fred W, 145 S Hudson, Ce	" Jessie, " nurse
" Mrs Lucy M, " "	" C D, 63 Jackson, agent
" Fred A, 37 N Monroe, c t	" Mrs Mary, " "
" Mrs Sybil B, " "	" Mrs Eva, 107 E Park Ave, stenog
" Rex N, " c s	" Gilbert E, " u
	Hills Walter, 35 Lawton, lab
	" Mrs Mary, " "
	" Irene, " s

Dr. Geo. J. Heilemann

Office Hours:
9 to 12 A. M., 2 to 6 P. M.

Calls Answered
Day or Night

OSTEOPATH Physician and Surgeon Electro Therapeutics

POST SYSTEM OF FOOT TREATMENT
FOR REMOVAL OF ARCH SUPPORTS

Confinement Cases Given Special Attention
Removal of Hemorrhoids by Modern Methods

ORIFICIAL SURGERY

Southern Michigan Building, Room 8

Residence 122 Division St.

Phones: Office 18-J, Res., 18-W

Hillborg Bert , roofing and general contracting, lumber dealer, phone 466, res phone 414-J, residence 130 N Hudson	Hilton John, 156 S Jefferson, P
" Mrs Ruth A, "	" Gladys, "
" Margaret E, " s	Himebaugh Mrs Mae, 462 Marshall, w
" William F, " s	Hinkle Mrs Mary J, 31 Morse, w
" Kathryn Ruth, " s	Hinkley Claude, 75 E Alden, lab
" James Bert, " u	" Mrs Mary, " lab
" John Preston, " u	" Floyd, " lab
" Fred, 26 Whitten, r	" Ora L, S P S, nurse
" Carl, " carp	Hinson Don, 38 S Hanchett, baker
Hilliar Lynn, 143 E Wash, salesman	Hirst Percy A, 172 Waterman, baker
" Mrs Alice, "	" Mrs Maggie, "
" Walter, " lab	" Sarah J, " s
" Grace, " fac	Hobday John, 144 Walnut, F
" Harvey, " Sh	" Mrs Ruth, "
" June, " s	" Douglas, " s
" Lyle, " s	" Clara E, " u
" Jane, " s	Hodge Wava, 44 Sherman, s
Hilton T A , clothing & gents' furnishings, trunks and traveling goods, shoes for men, women and children, 20-22 W Chicago, (see page 42), res 109 W Pearl	" T C, " s
" Mrs Eunice A, "	" Donabell, " s
	Hodgkins Mrs Lucy, 212 Henry, w
	Hodgman Mrs W E , abstracts of titles, insurance and conveyancing, office at Court House, residence 121 W Pearl
	" Daniel, " abstract office
	" Willis E, " c s
	" Ann, " s

BERT L. HILLBORG

ROOFING AND GENERAL
CONTRACTING

LUMBER

And General Builders' Supplies
OFFICE AND YARDS AT
NO. 30 WRIGHT STREET

Phones: Office 466, Residence 414-J

130 North Hudson St. Coldwater, Mich.

LIBERAL REWARD

To the person giving the best reason why warm air furnaces manufactured outside of Cold-water should be purchased by persons who benefit directly or indirectly from the payroll of the

HOMER FURNACE & FOUNDRY CORPORATION

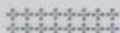

To keep the County of Branch in the van of modern progress our payroll must be maintained.

Every resident of Branch County benefits, either directly or indirectly, from the payroll of our Company.

MORAL: Buy Homer Warm Air Furnaces

- Hoff Irwin, 576 W Chi, truck gardener
 " Mrs Eldee, " " s
 " Mildred, " " s
 " Alice May, " " u
 Hoffman Elmer C, 70 Church, real est
 " Mrs Kittie, " " s
 " Geo, 22 W Wash, bk
 [See also Huffman]
Hogue Milton, 74½ W Chicago, barber
 residence 163 S Monroe
 " Levi, " " r
Holbrook Dr Arthur G, physician and
 surgeon, 26 W Chicago,
 residence 170 E Chicago
 " Mrs Mabel W, " " s
 " Phyllis, " " librarian
 " Shirley E, " " teacher
 " Edith E, 13 Waterman
 " Max A, 131 S Hudson, P
 " Mrs Clara, " " s
 Holden G Frank, 295 Cutter, lab
 " Berton, " " cigarmaker
 Holiday Gertrude, 13 W Alden
 " Joel F, 176 Perkins, lab
 " Mrs Junia B, " " s
 " Kenneth C, " " s
 Holland Austin, 758 W Chi, painter
Holland Furnace Co, phone 530,
 John Weersing, 124 W Pearl
 Hollister John, 299 W Pearl, r
 " Floyd, 188 N Hudson, parcel
 " Mrs Minnie, " [postman]
 Holmes Mrs Emily R, 151 Marshall, w
 " Burdett, 57 Munson, lab
 " Mrs Elizabeth, " " s
 " Verner C, 462 Marshall, Ce
 " Mrs Vervian G, " " s
 " Thomas J, 94 N Sprague, lab
 " Mrs Della, " " s
Holt Charles F, up-to-date electric
 shoe repairing, 11 S Monroe,
 all work guaranteed,
 residence 94 Waterman
 " Mrs Mabel, " " s
 " Gertrude M, " " s
 " Homer B, 184 N Clay, carp
 " F Horace, " " s
Holt Mrs Hannah, city rep Battle
 Creek Inquirer, phone 503-M,
 residence 184 N Clay
 " Mrs Florence, 31 Morse, w
 " Frances, " beautician
 Holtforth Clara, 247 W Chi, teacher
 Holway Bessie C, 430 S Clay, stenog Ly
- Holz Paul L, 238 Marshall, janitor
 " Mrs Nina R, " " clerk
 " Phillip T, " " electrical
 " " " " engineer
 " Emil, 112 E Pearl, clerk
 " Mrs Gertrude, " " teacher
 " Emil A Jr, " " c s
 " William C, " " s
 Homan Mrs Ida, 148 Cutter, fac
 " Robert D, " " u
**Homer Furnace & Foundry Corpo-
 tion**, 290 S Clay, S D Strong
 pres, C B Strong 1st vice
 pres, R B Strong 2d vice pres,
 R W Strong sec-treas, see p 97
 Honeywell Mrs M Pearl, 134 S Clay,
 abstractor
 " George Adams, " " s
 Hooker Mrs Mary R, 160 Division, w
 Hopley Agnes, S P S, nurse
 Hopkins Seymore, 100 Munson, lab
 " Earl, 136 E Pearl
 " Mrs Carrie, " " s
 " Florence, " " s
 " Charles, " " u
 Horkey John, 21 Charles, lab
 Horn Mrs Rosabelle, 157 Waterman
 " Mrs Christine M, 17 Harrison
 " Wilma C, " " s
 " Esther E, " " s
 Horning Wm F, 175 Waterman, H
 " Mrs Sadie, " " s
 " Lynn E, " " Sh
 " Robert E, " " s
 Horton Roy D, 758 W Chi, farmer
 " Mrs Marie, " " s
 " Howard, 105 Cutter, lab
 " Mrs Ina, " " w
 Hosick Mary, 108 S Monroe, s
Hotel Grant, cor S Monroe and Park
 Ave, Geo F Ruffner propr
Hotel Ritz, 172 W Chi, L E Eckel
 Houston Anson, 245 Hull, F
 " Mrs Vivian, " " s
 " Roy, " " s
 " Robert, " " s
 Howard Ethel, 45 N Monroe, teacher
 " Harriet, 11 S Jefferson, bk
Howe Chas F, attorney, 12½ S Mon-
 roe, residence 185 Marshall
 " Mrs Ruth C, " " s
 " Emery D, 35 E Alden, p o
 " Mrs Clara B, " [inspector
 " Lucile E, " " typist
 " Mrs Clara L, 24 S Hanchett, bk

Howes John E, 44 N Clay, e t G	Hunt J Neafie, 114 Waterman, H
" Mrs Anna E, " beautician	" Mrs Pearl V, "
" Homer A, " e s	" Mrs Elizabeth S,
" Frances J, " s nurse	116 N Hudson, w
Howland Willis, 17 Jackson, r	" Morris L, 150 N Hudson, r
" Mrs Jessie F, "	" Mrs Nellie D, "
Hoy Mrs Lillian A, 44 W Pierce	" Arthur J, 90 N Polk
" Vesta Y, " s	" Mrs Clyta M, "
" Mrs Walter, 103 Morse, w	" Wilma, " s
Hoyt Louise, 11 Morse, s	" Mrs Pearl, 358 W Chi, w
" Harold M, " s	" Ethel, 20 Harrison
" Mrs Laura V, 192 N Clay, w	" Mrs Azalia, 274 E Chi, nurse
Hudson Frank, 228 Cutter, lab	Hurley Jesse G , Sweet Clover Dairy,
" Mrs Cathryn, " s	Community Market, phone
" Robert, " s	420-M, 416 W Chicago
" Henry, 172 Perkins, lab	" Mrs Bertha, " s
" Mrs Mary, 134 Walnut	" B Maxine, " teacher
" Verna, " s	" Barbara L, " s
" Theresa, " s	Hurley Fred , see Willow Inn,
" Louise, " s	708 W Chicago
" Wm J, 169 Henry, fireman,	" Mrs Virginia H, " s
" Mrs Helen M, " [S P S	" Virginia M, " s
" Stephen, " s	" Frank A, 200 Perkins, Ce
" Walter, " s	" Mrs Lena M, " s
" Bernard A, " s	" Paul F, " clerk
" Edward Wm, " u	" Mrs Emma C, 194 S Clay, w
" Joseph, " r	" Ervin L, " lab
Husted Glenn, 227 Cutter, mason	
" Mrs Anna, " s	
Huffman Guy, 96 Elm, F	
" Mrs Florence, " s	
" Tommy Lee, " u	
Huegli Rev T J A, 118 S Jefferson	
" Mrs Emma, " s	
Hughes Wm, 208 W Chi, lab	
" Mrs Libbie, " s	
" Harvey, " s	
" Morris B, 51 E Wash. c s	
Hulce Hildred, 140 Henry, s	
Hull Mrs Minnie, 165 W Chicago, w	
Hullenger Frank O, 146 Wat, r	
" Mrs Corinne, " s	
" Lorraine, " s	
" Shirley, " s	
Hungerford Virgil U , general real estate, loans and insurance, S M Building, res 40 Daugherty	
" Mrs Clara M, " s	
Hungerford Marshall J , insurance, S M Building, res 30 Park St	
" Mrs Ruth H, " s	
Hunn George, 23 Jay, r	

In Millinery you will find that tasty, up-to-date touch at **WOODWARD & SONS'**

HUNGERFORD & SON

Real Estate
Insurance
Loans

**FEDERAL FARM
LOANS**

A Large Number

Of the Strongest and Best Fire Insurance Companies in the country, with assets running far into the millions.

SAFETY FIRST!

Room 2, So. Mich. Office Building

Telephone No. 252

COLDWATER

Hurley Leo E, 75 Hooker, Br	Irwin Perry, 65 Green, farmer
" Mrs Bernice A, "	" Mrs Didamie, " fac
" Helen Jeanette, " s	" Goldie, "
" Jane Ellen, " u	" Norma, "
" Will C, 292 W Chicago, ct	" Arthur, " s
" Mrs Maude, "	" Martha, " s
" Elizabeth, " s	" Alice, " s
Hurrell Rev Herbert G , pastor Eldred Memorial Church of Christ, res 28 Church	" Allen, " s
" Mrs Dora M, "	" Kathern, " s
" Paul M, " s	" Paul, " u
" George, " s	Ivey Geo C, 155 N Clay, postal clerk
Hurst John W, 149 E Park Ave, emp Carlisle	" Mrs Pauline, " u
" Mrs Alice E, "	" Shirley C, " u
" Nina, 157 Waterman	" Revel Lee, " u
Huss Olive Jean, 100 Henry, u	
Hutchins Melvin, 70 W Montg, lab	J
" L Alton, 67 W Wash, chemist	Jackman Mrs Hattie, 165 W Chi, w
" Mrs Georgia, "	" Mrs Elizabeth, 69 W Chi, w
" Mary E, " s	Jackson John T , poster advertising, painted and electric displays, commercial signs, residence 51 N Clay
" Harry B, 97 Hull, salesman	" Mrs HulDAH, " s
" Mrs Cecile, "	" John T Jr, " radio eng'r
" Betty J, " s	" Edward H, 269 W Pearl, R
" Mrs Ida B, 71 N Hanchett	" Mrs Minnie, " s
" Mildred, 194 Marshall, dom	" Dorotha, " s
Hutchinson Mrs Catherine E, 209 Grand, w	" Mrs HulDAH, 146 Morse, w
Hyatt Chas D , machine and sheet metal shop, 58 W Pearl, phone 585, res 97 E Pearl	" Mrs Kate M, 77 Pierson, w
" Mrs Daisy, "	" Mrs Lilla M, 115 Perkins, w
" Margaret, " stenog S P S	" Olive M, " bk
" Eloise, " reg nurse	" Donald, " s
" Jean I, " s	" Bernice, 73 N Monroe, dom
Hyde Mary O, 151 N Fremont	" Horace, 59 W Wash, lineman
Hyland Delbert, 72 Waterman, lab	" Mrs Vera, " s
" Mrs Mina, "	" Orson, " s
" Mildred, " S P S	" Paul, " s
" Wier, "	" Mrs M H, 16 Munson
" Willis, "	" Kenneth, 290 W Pearl, F
	" Mrs Eunice, " u
	" Donna E, " u
	Jacob Abram H, 49 W Chicago, r
	" Mrs Marie, " s
	" Astor Carl, " s
	" Marjorie L, " s
Ideal Displayer Co, 96 Morse, Mrs B E Hall propr	Jacobs Theo T , Circuit Judge, residence Sturgis
Imber James O, 133 S Clay, celery	" Mrs Lorene, 338 E Chicago
" Mrs Margie, "	" Barbara Jean, " s
Immel Harry, 117 Jackson, lab	" Beatrice Lorene, " u
" Mrs Lola, " fac	Jacokes Truman A, 37 Abbott, Sh
" Mildred, " s	" Mrs Mabel R, " s
Inglis Orpha, S P S, cottage mgr	" Doris C, " s

Get Rubber Stamps at Bailey's Printing Office

ADDITIONS, CHANGES, ETC.

- Arnold W H and family, 80 E Pierce
 Anderson Marie, 166 Grand, dom
 Baker Etta, 311 S Jefferson
 Bajiff Curtis and family, 169 Wat
 Collins Donald, asst mgr Newberry
 Store, res Rt 7
 Colvin Edwin J, 384 S Jeff, battery wk
 " Mrs Lillian R, "
 " Geraldine O, " s
 " Edwina B, " u
 Cox Lloyd and family, 40 Henry
 Dean Gilbert E, 318 W Pearl, u
 Denio Wm, 71 W Chicago, molder
 Dunbar Leo and family, 52 Race
 Earley Freida L, 64 S Jefferson, u
 Eldred Warren, 191 W Pearl, salesman
 " Mrs Gladys L, "
 Enos Gladys L, 22 Jay, u
 Estlow Leonard and wife, 39 Pelton
 Etheridge Moreau N, 102 S Clay,
 " Mrs Elizabeth L, " [salesman
 " Maxine, " s
 Fair Mrs Gladys, 270 W Pearl, w
 Field Edward and family, 22 Elizabeth
 Frederickson Pearl, 225 E Chi, dom
 Frost James and family, 28 N Polk
 Garvin Paul and family, 69 N Fremont
 Grant Marion and family, 224 S Jeff
 Grigg Sally L, 148 Marshall, u
 Hackenberger Mrs Neva, 134 E Chi, w
 Harter Mrs Lucy B, 93 E Alden
 Hartley Mrs Elizabeth, 33 W Montg
 Hedrick Estel, 113 Pierson, salesman
 " Mrs La Moine, "
 " H Eugene, " u
 " Bettie Lou, " u
 Hunt Mrs Mildred, 146 E Pearl
 Johnson Betty Louella, 93 Walnut, u
 Keeslar LaVerne and family,
 160 Walnut
 Legg Winnifred, 57 N Monroe, bk
Lindsey Chas F, propr Modern Beauty
 and Barber Shop, 14S Monroe
 London P V and family, 217 Marshall
 McDonald Dorothy J, 97 E Park Ave, u
 McEnderffer Leland C, 366 E Chicago
 " Mrs Iris, "
 Merlau Robert Conrad, 43 W Alden, u
 Myers P H and family, 270 S Jeff
 Norton Henry S, 133 Waterman,
 " Mrs Inez Belle, " [farmer
 " Elsie Pauline, " u
 " Henry S Jr, " u
 Parker Mrs Lidy, 24 N Clay, w
 Parshall Norma Jean, 45 Tibbits, u
 Scriber (not Scribner) Geo A, 107 Hull
 Siler Samuel, 122 N Polk, lab
 " Mrs Florence, "
 " Philip, " lab
 " Hubert, " lab
 " Willard, " s
 Smith Harold and family, 61 Charles
 Steffy George, 142 E Pearl, tr
 " Mrs Eva, "
 " Burr, " e s
 " June, " s
Teller & Donley, barbers, 15S Monroe,
 B H Teller, F H Donley
 Tackey Frank B, 224 S Jefferson, carp
 Whitmer Rev Isaac S, 133 Waterman, r
 " Mrs Josephine, "

DECEASED

- Mrs Amelia Almas
 Mrs Jennie Harkness
 Mrs Minnie Harris
 Clayton C Johnson
 Mrs Frances Kimball
 Scott McLane
 George F Paridine
 Rial W Swift

REMOVALS FROM COLDWATER

Note—The following list of removals during the past year from Coldwater to the places named, includes several who have departed since the printing of this Directory was commenced.

Ball Wm T,	Coldwater, RI	Hoyt Bonny F,	Bethel
Barrell Mrs Minnie,	Toledo	Ivaska Joseph,	Hillsdale
Bikoske Mrs Frances,	Union City	Kibbe Mrs Cora,	Coldwater, RI
Birch Wm,	Byron, Mich	Korevick Dick,	Detroit
Bishop Ralph,	Jackson	Kreigh Mrs Lena,	Goshen
Boon Leon,	Coldwater, RI	Legg Hal S,	Quincy
Booth Arnold J,	Detroit	Legge Ernest H,	Florida
Boston Roy,	Quincy	Loose Harry,	Batavia
Brady Con,	Ohio	Lowther Geo,	Quincy
Brown Mrs Margery,	Quincy	Lytle Glenn,	Bronson
" Raymond,	Coldwater, RI	McCoy Walter,	Detroit
Buck Mrs Nancy,	Coldwater, RI	Miller Forrost E,	Blissfield
Burr Sidney,	California	Minnear Albert,	Coldwater, RI
Bussing J Wm,	Ovid	Morris Harvey P S,	Jonesville
Byers Nathan P,	Girard	" Mrs Leolih,	Battle Creek
Cahill Ed,	Ft Wayne	" Clarence,	Coldwater, Rt 7
Canfield Homer E,	Eaton Rapids	Myers Chas W,	Bowling Green, O
Carpenter Otto,	Union Twp	" Mrs Ruth,	Hillsdale
Carter John A,	Matteson	Olmsted Mrs Lena,	Chicago
Chapman Mrs Rachel,	Hillsdale	Parisian Wm,	Lansing
Chenoweth Wm H,	Coldwater, RI	Parshall Clarence,	Athens
Clark Jas D,	Morrison's Lake	Persing Edward,	Sturgis
" John L,	Coldwater, RI	Reber Carl,	Jackson
" Chas R,	Coldwater, RI	Renner Clyde,	Sturgis
Columbus Abe,	Columbus, O	Ritzenthaler Fred M,	Detroit
Corl Gray T,	Goshen	Salisbury Jay,	Tekonsha
Corless Geo,	Litchfield	Sanderson Sisters,	Jackson
Cosier Mrs Mary,	Grand Rapids	Savery J M,	Detroit
Crandall Chas E,	Coldwater, RI	Sherburne Mrs Rose B,	California
Crawford Maurice W,	Chicago	Smiley Wayne,	Sturgis
Dailey John Ulis,	Quincy	Smith Ray C,	Goshen
Denbrock Wm,	Butler	" Mrs Ola,	Bronson
Dennis Mrs Annie,	Hillsdale	Stalhood W C,	Quincy
Dobbins Oscar N,	Maple Grove	Stahlnecker John,	Quincy
Dove Henry,	Coldwater, RI	Stover Samuel K,	Coldwater, RI
Eckert Dr Floyd E,	Flint	Taylor Irvin R,	Bethel
Ehlinger Frank,	Jonesville	Thompson John R,	Reed City
Fisher Leo,	Coldwater, RI	" Fred H,	Coldwater, Rt 5
Flowerday Rev Wm G,	Lansing	Thunder Earl,	Marshall
Ford James,	Union City	Title Harry,	Ionia
Foster O H,	Union City	Traver Iva and Luey,	Hillsdale
Gallatin Clare,	Battle Creek	Twombly John W,	Monroe
Gallop Robert,	Twin Lakes	VanVoorhis Paul,	Hillsdale
Garman Eugene,	Kinderhook	Vicory Wm,	Quincy
Gee P H,	Toledo	Vogel Howard,	Coldwater, Rt 2
Gibbins Mrs Francis,	Detroit	Voiles Rev K Earl,	Yale, Mich
Ginsberg Sam,	Hillsdale	Ward Lemuel,	Detroit
Hall Charles,	Coldwater, RI	Waterbury Earl,	Tennessee
Henton Arlie,	Burr Oak	Webb John F,	Grand Rapids
Hodgin Rev D G,	Brighton	Westlake Barry C,	Hicksville, O
Hoogerhyde R B,	Pinehurst, N J	Williams Rev Monroe,	Jackson
Hopkins Mrs Ada,	Ashley, Ind	Young Wm W,	Quincy
Hose Wm L,	Union City		



TILES

Add the Artistic touch
of Color and Texture

For interior uses of various kinds — for fire-places and hallways, also for porches — Tiles supply a service that nothing else can give.

No limitations to color effects obtainable with Tiles. Their permanent value makes any property worth more.

Ask for booklet about Tiles for fire-places, kitchens, bath-rooms, etc. Consult us about any kind of Tile work

BERT BALL

33 West Alden St.
Phone 354

Coldwater

"Flowers of Superior Quality"



Buy Flowers Direct from the Growers and be
assured of the Best and Freshest.

Our Flowers are

All Home Grown, and
Are Cut EVERY DAY

A fine selection of

Potted Plants
And Ferns

Always on hand



We are Members
of the
Florists' Telegraph Delivery
Association

Flower Store at 63 South Monroe Street

Greenhouses on Jay Street, near N. Y. C. Ry.

W. B. VANAKEN

Phone 36-M

Coldwater, Michigan

Jeffers Austin, 247 E Wash, screw	Johnson Mrs Caryl Foster, 191 West Pearl, normal principal
" Mrs Ella, " [factory	" Harold A, autos, 73 W Chi, residence 18 Hull
" Virginia, " s	" Mrs Mabel, " "
" Harold, " s	" Muriel R, " s
" Joyce, " u	" Leo, 203 N Hudson, r
Jenkins Anna, S P S, supply matron	" Mrs Ida, " "
" Archie R, 158 Waterman, au	" Harvey W, 80 Peekham, Ry
" Mrs Marie, " "	" Mrs Lorene, " office clerk
" Lester A, " lab	" Howard A, 81 Crippen, mason
" Francis G, " lab	" Mrs Emma, " "
" Frederick F, " s	" Richard, 320 N Hudson, line-
" Clara E, " s	" Mrs Mabel, " [man
" John, 26 W Alden, Ce	" Richard, " s
" J B, 28 Green, lab	" Dorothy, " s
" Mrs Thella, " "	" Robert, " s
" Weir, " s	" Betty, " s
Jepson Lee H, 41 Pierson, F	" Marlin L, " u
" Mrs Josephine, " "	" Gerald E, " u
" Herbert F, " F	" Don, 42 Abbott, lab
Jobbers Service Inc, 17-19 N Hanchett, H L Milnes sec-treas	" Mrs Ethel, " "
Jobs Clarence, 169 Perkins, lineman	" Kenneth, " u
" Mrs Irene, " "	" Norman Don, " u
" Robert, " s	" Carl F, 98 E Wash, painter
" Ernest Jr, " u	" Mrs Gertrude H, " "
" Louis Joan, " u	" Robert C, " s
" Ernest, 169 Perkins, lab	" Frank, 31 E Montg, emp tel
" Ilene, 86 Walnut, s	" Mrs Carletta, " "
Jocelyn Jas C, 105 N Fremont, bk	" Shirley, " emp tel
John Lorain R, 79 Tibbits, Ce	" Edward S, " u
" Mrs Bessie, " "	" Max, 295 S Jefferson, S P S
Johns Mrs Ethel, 77 Jackson, clerk	" Mrs Edith, " "
" Ralph B, " P	" Rollin, " s
" Earl C, " P	" Maurice, " s
" Carlton, " P	" Doris, " s
" George W, 162 Perkins, Ce	" Veraleata, " u
" Mrs Lena M, " "	" Lelah, 73 S Jeff, teacher
" Arthur, 185 Henry, P	" Mrs Etta, 120 W Pearl, nurse
" Mrs Mary, " "	" Mrs Ethel A, 225 Marshall
Johnson Willis T, mgr Atlantic and Pacific Tea Store, 1 W Chi, residence 90 W Montg	" Dean, " oil station
" Mrs Nevah B, " "	" Jennie, " tel op
" Will, 88 Hull, salesman	" Mrs Lizzie, 397 W Chi, fac
" Mrs Margaret, " "	" Leon H, " lab
" Gardine, " s	" Kenneth J, " road work
" Margaret B, " s	" Raymond L, " au
	" Mary E, " s
	" Mrs Marietta, 139 Wat, w
	" Clair W, 93 Walnut
	" Mrs Ethel, " "
	" Dorothy, " s
	" Avery, " u
	" Audry, " u

THE TRIBOLET 5 and 10c to \$1 STORE

Wall Paper Department on
Second Floor

15 West Chicago St. Phone 126

Economy Dry Goods Buying
At WOODWARD'S

Johnson Byron S. , clothier (Olds & Johnson), 52 W Chicago, residence 153 W Chicago	Jones Clinton W. , sec Board of Education, res 274 Grand
" Mrs Ada M, "	" Mrs Camilla, "
" Clayton C, 189 W Chicago, r	" Arthur, 516 W Chicago, farmer
" Mrs Mae A, "	" Mrs Callie, "
Jolley Earlin A, 223 Henry, Ce	" Harold, " s
" Mrs Georgia, "	" Mrs Ethel, 73 Grand, w
" Santford, " u	" Jesse, 230 Cutter, lab
" Jessie B, 185 Henry, s	" Mrs Estella, "
Jones Clarence C. , pres and gen'l mgr Wolverine Portland Cement Co, residence 64 N Hudson	" Dale, "
" Mrs Lena B, "	" Raymond, " s
" Claude A, 50 N Hanchett	" Beverly, " u
" Della M, " clerk	" Mrs Mabel, 22 Liberty, w
" Dan, 148 Marshall, Ce	" Hazel Marie, " u
" Mrs Marjorie, " teacher	" Harry, 54 N Hanchett, s
" Mrs Marie, 102 Wat, beautician	" Lynn R, 34 N Fremont, rural
" Doris, " s	" Mrs Hazel, " [postman
" Vanda, " s	Jordan John W. , propr Bill's Cafe, 10 S Monroe, phone 312, residence 11 Morse
" Wm, 99 W Chicago, P	" Mrs Elsie D, "
" Milo D, 316 E Garfield Ave,	" John, 265 N Hudson, clerk
" Mrs Olive, " [farmer	Jordan & McCarty , barbers, 5 S Hanchett, E C Jordan, C W McCarty
" Madelene, " s	Jordan Earl C, 53 S Jeff, barber
" Wayne Phillip, " u	" Mrs Tirzah, "
" Hannah A, 79 Daugherty	

Clothing Prices Are DOWN!

AT THIS STORE

We handle Several lines of Standard Makes in Ready to Wear Suits

For Tall Men, Short Men,

Big Boys, Small Boys

And if you care to pay a little more, we can give you the finest
Made to Your Measure with Absolutely Perfect Fit Guaranteed

Trunks, Suitcases, Gents' Furnishings

OLDS & JOHNSON

"Pay Less and Dress Better"

52 WEST CHICAGO STREET
PHONE 380

Joseph Mrs Jennie, 20 Taylor, w
 " Starr, " stenog Ce
 Juch Otto A., 54 Hooker, bk
 " Mrs Esther, " s
 " Marjorie, " s
 " Ronald, " s
 Juckett Eugene, 8 Green, lab
June William, City Street Commis-
 sioner, phone 491-W,
 residence 112 E Washington
 " Mrs Emma, "
 " George D., 2 Chicago Ave, r

K

Kadwell Lewie, 115 N Jeff, Sh
 " Mrs Zoa, "
 " Kenneth A, " u
 Kaiser Fred H., 108 S Hudson, lab
 " Mrs Selma S, " credit bureau
 " Maurice, 14 Henry, radio
 " Mrs Ethel, "
 " Arva, " s

Kalamazoo Stove Co. R L Lones,
 phone 753

Kanouse Wm C., 84 E Pierce, carp
 " Mrs Emma, "
 " Francis, " Sh
 " O'Neil, 60 Rose, P
 " Mrs Myrtle, "
 " Sarah Belle, " s
 " O'Neil Jr, " s
 " Alice, " u
 " Bruce, " u
 " Lloyd, " u
 " Dorothy Marie, " u
 " Nellie, 28 S Clay, s

Kantz Robert, 99 N Clay, emp Arlington

Kates O A., 83 E Pierce, c t
 " Mrs Louise G, "

Kavalaris Bros. props Sugar Bowl,
 Jas K & Nicholas Kavalaris

Kavalaris James K., 33 W Chicago
 " Nicholas, 64 Harrison
 " Mrs Mildred I, " stenog

Kecklor Mrs Florence, 355 Morse, L, w
 Keeley Nellie, 148 Taylor

Keene Arthur, mgr Vaughn-Ragsdale
 Store, res 270 W Chicago

" Mrs Rosaline, " clerk

Keep Chas L. general insurance and
 pensions, room 2 Bovee block,
 phone 409-M, res 70 Marshall

" Mrs Lola W, "
 " Gertrude H, " dietitian

Keeslar LaVern, 61 Charles, tr driver

" Mrs Cecil, " fac

" Zoe, " s

" Ralph, " s

" Roleane, " s

" Bruce, " u

" Mrs Elizabeth, 74 Peckham, w

Keim Mrs Blanche, 82 Hull, clerk

Keller Louis B. manager A A A at
 Chevrolet Garage, phone 680,
 res phone 478-J,
 residence 74 N Fremont

" Mrs Mary Ann, " s

" Mary Ann, " s

" Mercedes Patricia, " u

" Jacqueline Louise, " u

Keller John G. foundry supt Homer
 Furnace and Foundry Corp,
 residence 263 S Jefferson

" Mrs Jessie, " s

" Paul D, " s

" Mrs Mary J, 93 Grand, w

" Mrs Rebecca, 211 S Jeff, w

Kellett Mary Jane, 176 Church, s

CHAS. L. KEEP

Room 2 Bovee Block

Phone 409-M

Fire, Cyclone,

Health & Accident
 Insurance

Surety Bonds

Pension Business in All Branches

12 INSURANCE COMPANIES

REPRESENTING OVER

\$100,000,000.00

For Good Printing
 See W. C. BAILEY

Kellogg Orlando G, 27 Park Place, r	Kemp Walton , Coldwater Provision Co, residence 148 Marshall
" Mrs Florence, "	" Mrs Inez D, "
" Marvin, 181 Henry, lab	" Max D, " salesman
" Mrs Olive, "	" Mrs Minerva E, 345 N Hudson, w
" Leota, " s	Kempster Mrs Maria, 11 W Garfield, w
Kelly Joseph G, 335 Grand, carp	" Carrie, " teacher
" Mrs Anna L, "	" Florence A, " c s
" Martha M, " s	" Walter C, 14 Peckham, farmer
" Raymond L, " s	" Mrs Gertrude, "
" Genevieve E, " s	Kempton Deborah W, 165 W Chicago
" Bernice A, " s	Kennedy Frank B, 133 Marshall, r
" Bernard L, " s	Kenton George A, 101 S Clay, F
" Harry F, " s	" Mrs Jennie, "
" Philip E, " u	" Harry, " s
" Matthew, 65 Pierson, r	Kenyon Walter, 109 Jackson, road
" Thomas, " s	" Mrs Cora, " [commissioner
" Mrs Mary, " s	Kernaghan Wm J, 76 Marshall, supt Sh
" Leonard, " s	Kerr Hardware Co , 61 W Chicago, hardware of all kinds, dealers in wool and seeds, Rollin A Kerr, Robert A Kerr, phone 29
" Louise, " s	Kerr Rollin A, 62 Division, merchant
" D C, 67 W Washington, Ce	" Mrs Gladys, "
" Mrs Elizabeth, " u	" Richard A, " s
" Charles L, " u	" Natalie Janet, " u
Kelsey Mrs Cassie, 44 W Alden, w	
" George, 71 E Pearl, bk	
Kemery Glenn J, 108 N Jeff, S P S	
" Mrs Florence, " S P S	
" Franklin, " Sh	

NAMES YOU KNOW BEST

EASY WASHERS

For fifteen years the foremost selling washer in Coldwater. Models now as low as \$69.50.

G. E.

The biggest name in electricity. We have had a world of satisfaction with G. E. Refrigerators. G. E. now sells nearly two-thirds of all electric refrigerators for the home. Now the G. E. Radio is proving as big a success.

MAJESTIC

Radios and Electric Refrigerators. The popular and fast selling line for years. Models to suit every desire and purse.

PHONE 29 **THE KERR HARDWARE CO.**

Kerr Robert A, 159 E Chi, merchant	Kimball Mrs Frances L, 205 Henry, w
" Mrs Luelle, "	Kimble Alfred M, 236 W Chicago, P
" Robert Burns, " s	" Mrs Eva M, " "
" Mrs Alice C, 185 W Chi, w	" Norman C, 209 Grand, R
" Mrs Henrietta, 15 Peckham, w	" Mrs Edith P, " "
" Marguerite, 94 Marshall, teacher	Kimber James L, 407 W Chi, emp Gas
Kester Herman, 104 N Clay, bk	" Mrs Anna, " [Co
" Mrs Ida, " "	" Ivan A, " s
Keyes Mrs Euretta A, 40 Orchard, w	" Irving R, 248 W Chi, lab
" Wm, " "	" Mrs Juanita, " "
" Albert, 196 S Jefferson, lab	" Robert Jean, " u
Kibbe Frederic A , mfr archery equip- ment, phone 444, factory and residence 22 S Clay	King William H, 85 Hull
" Mrs Beatrice A, " "	" Mrs Anna M, " "
" Virginia, " s	" Helen A, " office clerk
" Marjory, " s	" Catherine A, " office clerk
" Patricia, " u	" Herschel W, " clerk
" Mrs Elizabeth A, 133 W Pearl, w	" Charles C, 99 Grand c t
Kiess Rex T , jeweler, 50 W Chicago, phone 759-J, res 14 Jackson	" Mrs Alma C, " "
" Mrs Florence E, " "	" Wayne B, 228 Grand, s
Killinger E S, 155 N Clay	
" Mrs Dora, " "	

W. C. BAILEY
FOR
GOOD PRINTING

When you think of

JEWELRY

Think of

KIESS JEWELRY STORE

Phone 759-J



50 West Chicago St.

Expert Watch, Clock and Jewelry

Repairing

King's Cleaners & Dyers , 10 N Monroe, Clizbe King propr, ph 186	Kipp Gerald F, 78 W Montg, oil sta
King Clizbe, 242 Marshall, cleaner	" Mrs Sybil, " [attendant
" Mrs Thelma, "	" Shirley Ann, " u
Kingsberg G A, 68 W Pearl	" Gerald W, " u
Kingsley Pharmacy , drugs, books, painters' supplies, toilet articles, school supplies, etc, 7 W Chicago, W L Kingsley propr, phone 190, see page 111	Kirkendall John C, 82 Charles, F
Kingsley Wilbur L, 138 N Hudson,	" Mrs Ida C, "
" Mrs Florence M, " [druggist	Kirkpatrick Mrs Helen C, 103 E Pearl, w
" Robert G, " s	" Helen Jane, " s
" Wilbur Charles, " s	" Elinor J, " s
Kingston Mrs Elva, 65 N Jefferson, w	" Charles, 297 Hull, lab
Kinsman Mrs Dora A, 136 Peckham, w	" Mrs Flossie F, " s
Kinter Leo L, 66 Wat, Moreland's	" Ethel Louise, " s
" Ketha, " s	" Blanche Irene, " u
Kinyon Carrollton, 160 S Hudson, lab	" Charles Edward, " u
" Mrs Beulah, "	Kitchel Mrs Grace N , publisher Daily Reporter, res 11 E Chicago, w
" Edward C, " s	Kitchel Ruth , publisher Daily Reporter, res 11 E Chicago
" Berdella, " s	Kleindinst Gerald E , fine job printing, 18-20 N Monroe, phone 42, residence 66 N Monroe
" Betty Louise, " u	" Mrs Verbia M, 150 S Clay
" Carrollton Jr, " u	Klem Peter, 241 S Sprague, farmer
Get Rubber Stamps at Bailey's Printing Office	" Mrs Mary, "
	Kline Kenneth, S P S, teacher

KING'S CLEANERS AND DYERS

H. CLIZBE KING, Prop'r

Cleaners of Wearing Apparel,

— RUGS —

House Furnishings

10 North Monroe St.
Coldwater, - Mich.

Phone - 186 - Phone

Knapp Frank E. , attorney, 30 W Chicago, residence east of city	Knight Leo, 221 E Wash, tr driver
" Forest, 57 W Montg, mechanic	" Mrs Katie, "
" Mrs Dorothy, "	" Merna, "
" Gene G, " u	" Myron, " lab
" Arloss, 48 Tibbits, R	" Mary, " s
" Mrs Hazel, "	Knecht Mrs Sarah J, 10 Perkins, w
" Virginia D, 172 Jackson	Knepp Mrs Ella A, 27 Green, w
" Edith C, "	Knoppow Mrs Bessie, 34 E Wash, milliner
" Carroll, 177 Grand, clerk	" Jane E, " s
" Mrs Flossie B, "	Knowles Vern, 39 Sherman, garage
" Milton, 142 Morse, c s	" Mrs Bertha K, "
" Mrs Dorothy, " stenog	" Louise A, "
" Edward A, 313 Marshall, S P S	" Herman, " s
" Mrs Marguerite, " [electrician	" Lovise, " s
" Barbara Jane, " u	" Ernestine Joan, " u
" Leo, 199 Perkins, R	" Vern, 108 N Jeff, clerk
" Geraldine, "	" Mrs Lillian, "
" Barbara, " u	" Ornon, 101 N Polk, emp Treat
Knight Charles , 59 E Park Ave, Ti	" Mrs Anna E, "
" Mrs Estella, "	" Philip, " P
" Norma Jean, " s	" Leo O, " s
" Barbara Ann, " u	" Cecelia, " s
" Mary Ellen, " u	" Genevieve, " s
" Shirley May, " u	" Lila L, " s
	" Milford H, " s

Buy those Curtains at **WOODWARD'S**

Kingsley Pharmacy

Drugs and Books
School Supplies Acme Paints

— DUCO —

Conklin Fountain Pens,
Stationery, Toilet Articles,
Leather and Rubber Goods,
Flashlights, Cigars

PRESCRIPTIONS CAREFULLY COMPOUNDED

FREE DELIVERY

::

TELEPHONE 190

Langworthy Paul, 115 Hull		Laura John F, blacksmith, 40 South
" Sam Frank, "	s	Monroe, res 85 Taylor
" Marjorie P, "	"	" Mrs Frances, "
" Peggy Jean, "	u	Laurie Corless, 244 E Pearl, agt
Lape Mrs Minnie, 88 E Chicago, w		" Mrs Ruth, "
Larrabee Winfield O, 293 Hull, mason		" Marjory, " s
" Mrs Amy, "		Lawler Frank H , propr Star Market,
" Samuel J, "	s	5 W Chicago, res 109 E Pearl
" Wayne H, "	s	" Mrs Harriette L, "
" Alice Vera, "	s	" Joan, " u
Latchaw Lloyd, 53 N Hudson, teacher		Lawrence Carl, 171 S Clay, Br
" Mrs Iva Dell, " teacher		" Mrs Hattie, "
Lathrop Wm D, 248 W Chi, real estate		" Wava Belle, " s
" Mrs Gladys, "		Lawton Mrs Edith, 108 N Fremont, L
" Almeda, "	s	Lazenby Bernice, 57 N Monroe, teacher
" Willa Ermine, "	s	Lea Wm, 71 W Chi, custodian Eagles'
" Gladys, S P S, nurse		Hall
Latta Percival, 209 N Clay, F		Leaf Albert E, 148 Perkins, carpenter
" Clara, " c s		" Wm H, 155 E Park Ave, Ry
" Ora L, 173 E Park Ave, F		" May B, " waitress
" William, " lab		" Henry, " "
" Mary, " s		" Margaret L, " s
" Ora May, " s		" Wilma E, 105 Perkins, s
" George C, " s		

Get Rubber Stamps and Supplies at Bailey's

Economy Dry Goods Buying
At WOODWARD'S

GRASP OPPORTUNITY

— Don't dodge it

"Tie up" your inborn ability
with a live growing account
at this reliable Bank and you'll
soon find yourself moving
up toward real success

Suggested from

THE SOUTHERN MICHIGAN NATIONAL BANK

OF COLDWATER

IN THE SPIRIT OF HELPFUL CO-OPERATION

Wm Leath Furniture Co. , 4-6 S Monroe, phone 721	Lenon Mrs Flora A, 186 Grand, w
Leath W H, 324 E Chi, furniture dealer	" Charles A, " s
" Mrs Anna, "	Lennon Michael, 58 S Monroe
Leatherman Clarence , Coldwater Instrument Works, 58 W Pearl, residence 67 S Monroe	" Capt J W, 64 Morse, r
" Mrs Myrtle, "	" Mrs Della, "
" Cora Jean, " u	Leslie Edna, 274 E Chicago, nurse
Lee Bros. , general and builders' hardware, paints and oils, 38 W Chicago, phone 21, H F and C R Lee	Letts Harry, 84 E Pearl, lab
Lee Herbert F. , 253 W Chi, merchant	" Mrs Dama, " ph op
" Mrs Elizabeth C, "	" James, 20 Hooker, lab
" Bernice Chandler, " s	Lewis Mrs Sarah, 165 N Sprague, w
Lee Clarence R. , 105 N Fremont,	" Reid, 128 Walnut, Ce
" Mrs Bernice, " [merchant	" Mrs Irene, "
" Emery, 297 Hull, s	" Mrs Mary A, 161 E Park Ave, w
" Lillian, " s	" Carl E, " Ti
" Doris, " s	" Mrs Blanche E, " s
" Mrs Anna, 165 W Chicago, w	" Margaret M, " s
Lee & Cady , wholesale grocers, 57 S Monroe, Frank Gamby mgr	" Betty Jane, " u
Leedom Carl, 21 Henry, au	" Carl Jr, " u
" Mrs Osie, " s	" Mrs Gladys, 84 E Alden, bank clerk
" Harold, " s	" Howard Arthur, " s
Leeds Mrs Gladis, 103 Wright	" Mrs Nellie, 111 S Jefferson, w
" Dorothy, " s	Leworthy Wm A, 332 E Chicago, r
Lees Howard E. , asst cashier So Mich Natl Bank, res 21 N Jefferson	" Mrs Myrtle, "
" Mrs Pearl E, " s	Libby, McNeill & Libby, packers of food products, Jay St & N Y C Ry, C S Church mgr
" Helen E, " clerk	Libert Mrs Mary, 131 Elm, w
Leffler Wm. , propr Powder Puff Barber and Beauty Shoppe, phone 654, 41½ W Chicago, res same	" Nelson, " abattoir
" Mrs Marie A, " beautician	" Mrs Esther, " teacher
Legg Builders' Store. (Legg Lumber Co), cor Pearl and S Monroe, all builders' supplies, (see page 119), L E Legg manager	Liesveld Marvin, 30½ E Chi, bell boy
Legg Edward D. , 29 E Pierce, lumber	" LaVerne, " s
" Mrs Alice L, " [dealer	" Cleo, " s
Legg Louie E. , lumber dealer, residence 11 Park St	Light Lowell, 175 E Wash, electrician
" Mrs Dorothy, " s	" Mrs Thelma, " nurse
" Louie Edward, " u	Lilly Mrs Joanna, 124 S Clay, w
" Mrs Jessie, 65 E Chi, clerk, w	" Mrs Ella, 73 S Jefferson, w
Leggett Mrs Beatrice, 271 Marshall, w	Lincoln Mrs Clara C, 225 Division, Sh
Leister James E, 63 Race, emp Gas Co	" Frances P, " s
" Mrs Pearl, " s	Lind Harry H, 179 Marshall, bk Pol-
" James E Jr, " s	" Mrs Lida W, " [lock
" Jack E, " s	Linderman Mae, S P S, teacher
" Hiram E, " s	Linn Earl. County Clerk, phone 152, residence 241 Marshall
" Mary E, " s	" Mrs Clara T, " s
	" Maxine A, " s
	" Carl E, " u
	" Donald J, " u
	" Mrs Ella, 154 E Pearl, w
	Linton William J, 252 Division, F
	" Mrs Viola, " s
	" Roy, " s
	" Glenn, " s
	" Robert, " s
	" Doris May, " u

Home Furnishings

HIGHEST QUALITY
LOWEST PRICES

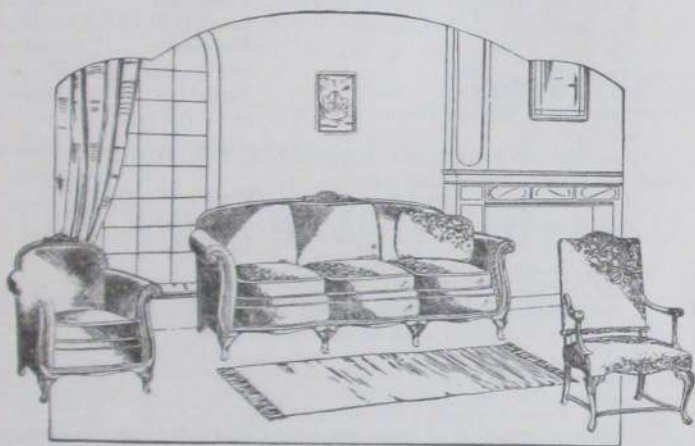

If you need one piece of Furniture, or a Complete Home Outfit,
visit our store. Many high grade lines sold by us

Hoosier Kitchen Cabinets, Simmons Beds,
DeLux Springs, Karpen Furniture,
Kroehler Bed Davenport, Wilton Rugs

Every article sold is FULLY GUARANTEED.

Money refunded with a smile.

Terms can be arranged to suit you.

WM. LEATH FURNITURE CO.

4 and 6 South Monroe St. - Phone 721

Linton Frank H,	265 Marshall,	F	Locke Geo B,	60 Morse,	farmer
" Mrs Grace,	"		" Mrs Martha A,	"	
" Clayton,	"	s	Lockett Mrs Flossie,	249 Morse	
Lippert Elmer,	76 Wright,	lab	Lockwood Judson S,	Oak Lodge	
" Mrs Metha,	"		Tourist Home,	Texaco Gas	
" Virginia L,	"	u	Station,	phone 207-W,	
Lipps Mrs Emerett,	159 Hull,	w	" Mrs Ella,	334 Marshall	
" William S,	" cigarmaker		" William S,	41 Hull,	mfr
" Mrs Grace,	"		" Mrs Marie,	"	
Littel Mrs Alice,	147 Grand,	w	" Dorothy,	" teacher	
Little Clifton H,	general insurance,		" Ruth,	" office clerk	
Coldwater Natl Bank Bldg,	phone 134, res 86 Waterman		" Laura B,	11 Park Pl,	office clrk
" Mrs Edith,	" dressmaker		" Florence A,	" office clerk	
" Emerson,	53 S Clay,	R	" Mrs Clara C,	65 Division	
" Mrs Maude,	"		" Herbert B,	33 Morse,	r
" Fred,	171 S Monroe,	clerk	" Mrs Lynn D,	"	
" Chas Vance,	288 Marshall,	Ce	London P V,	propr bus sta restaurant,	
" Mrs LeVerne,	"		" 38 S Hanchett		
" Dane C,	"	u	" Mrs Martha R,	"	
Livermore Lloyd L,	mortician with		" Frances P,	"	s
R J Shattuck,	res 50 N Clay		" Robert C,	"	s
" Mrs Marguerite,	"		" Joan,	"	s
" Lloyd Robert,	"	s	Lones Ralph L,	rep Kalamazoo Stove	
Lloyd Chas W,	propr Service Garage,		Co,	phone 753,	
18 N Monroe, (rear),	residence 69 E Montgomery		" residence 111 S Jefferson		
" Mrs Mary M,	"		" Mrs Ruth H,	"	
" Lois A,	"	s			
" Charlotte Mary,	"	s			

☞ PHONE 207-W ☞

FOR

OAK LODGE TOURIST HOME

Modern Steam Heated Rooms with Baths

AND

TEXACO GAS :: TEXACO OIL

SERVICE STATION

CANDY, TOBACCO, COLD DRINKS,

GROCERIES AND BAKED GOODS

J. S. LOCKWOOD,

334 Marshall Street, Coldwater

A KALAMAZOO DIRECT TO YOU

Furnaces Stoves Heaters

Sold, Installed and Guaranteed by

THE KALAMAZOO STOVE CO.

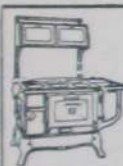

RANGES and FURNACES

This is the Year to Save Wisely

Buy direct from the factory. Buy only the kind of quality that has made 800,000 friends. Famous Kalamazoo FURNACES, HEATERS and RANGES at the factory price.

KALAMAZOO STOVE CO., Factory Branch



👉 **Five-Year Bonded Guarantee** 👈

Fans, Thermostats, Humidifiers

Repairs for All Makes of Furnaces

2,000 Satisfied Users in This Immediate
Locality

R. L. LONES,

Branch Manager,

22 Years' Experience

111 South Jefferson St.,

PHONE 753

COLDWATER, MICHIGAN

J. A. LONG

Furniture Store

Meet us in our New Location

At 17-19

North Monroe St.

Next to Telephone
Exchange

We Carry a Fine Selection of

LIVING ROOM FURNITURE

Rugs

Linoleums

Beds, Springs, Mattresses

 WE DO PICTURE FRAMING

We solicit an inspection of our quality
and prices

Goods delivered without extra charge

Long's Furniture Store

PHONE 601

- Long John A.**, furniture, carpets, rugs,
picture framing, 17-19 N Mon-
roe, res 102 N Hudson
- " Mrs Antoinette K, " c s
- " John Albert, " c s
- Long John H.**, propr City Restaurant,
residence 149 S Monroe
- " Mrs Anna, " Ce
- " Wm, 45 W Montg, " Ce
- " Mrs Carrie, " P
- " Clarence, 77 Jackson, " P
- Long Stanley**, 11 Harrison, mana-
ger American Store
- Loomis John D, 115 Walnut, F
- " Mrs Ethel, " s
- " Catherine E, " F
- " Robert W, " s
- " Raymond C, " s
- " Loraine M, " s
- " Francis A, " s
- " John D Jr, " s
- " Maxine D, " s
- " Barbara Jean, " s
- " Mary Ellen, " u
- " Joseph H, " u
- " Sumner A, 99 N Mich Ave, F
- " Mrs Freda, " c s
- " Caroline, " dom
- " Vida, 199 W Pearl, " dom
- Loose Daniel M.**, custodian of city
school buildings and grounds,
residence 190 S Jefferson
- " Mrs Nellie R, "
- Lopez Harry**, ice cream mfr, whole-
sale and retail, fruits and ice
cream, phone 170, 14 W Chi,
res 161 W Chicago
- " Mrs Vincenza, " clerk
- " Gigina, " c s
- " Eugene, " s
- " Ellen M, " s
- " William H, " s
- " Nicholas, 24 S Hanchett, r
- " Mrs Louise, " c s
- " Emillio, " c s
- " Virgil A, " s
- " Carl M, " s
- " Robert J, " s
- " Mrs Josephine, 19 W Chi, w
- Loring Sanford A, 10 Park Place, R
- " Mrs Jennie, " cosmetitian
- " Leora, " Sh
- " Marion, 173 Morse, " lab
- Lossing Otis A, 66 Wright, " lab
- " Mrs Mary A, "

LEGG
BUILDERS' STORE

Lowest Prices
Highest Quality

BUILDING MATERIALS

Lumber

Roofing

Doors

Windows

Glass

SAVE MONEY

AT **THE BUILDERS' STORE**

Corner Monroe and Pearl

Coldwater, - Michigan

PHONE 56

"TEN DOLLAR
STYLE" in a
\$5
SHOE

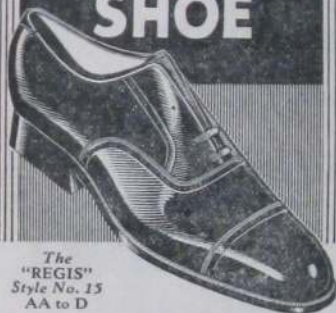

The
"REGIS"
Style No. 15
AA to D

YOU can "step ahead in style" in Freeman fashion-built shoes. Their smart patterns add just the right touch of distinction to your appearance. Come in and let us show you how to double the style-value of your shoe dollars.

FREEMAN
\$5 FAMOUS SHOES \$6 IMPERIAL
for MEN

LUEDDERS
SHOE STORE

46 WEST CHICAGO ST. COLDWATER

- Lothamer Donald, 8 Cutter, fac
" Mrs Ona, " u
" Paul, " u
" Mary Ann, " u
" Helen, " s
Lott Mrs Minnie E, 224 E Chicago, w
Lovelace Lloyd, pub Branch County
News, res 133 S Monroe
" V E, 49 W Wash, Coldwater
" Mrs Inez, " [Dairy Co
" Maxine M, " u
Loveless Clarence, 285 N Hudson,
" Mrs Geneva, " [baker S P S
" Ann, " u
Loveridge Henry Clarence, attorney,
residence 141 E Chicago
" Mrs Jessie M, "
" Sally M, "
" Homan L, " engineer
Loveridge Fred, 98 E Chicago, engineer
Lublow Eddie C, 94 S Hudson, cable-
" Mrs Flora, " [man
" Robert C, " u
Lucas Brothers, 99 Morse, groceries,
meats and notions, phone
587-M, J F and W S Lucas
Lucas Judson F, 103 Morse, grocer
" Mrs Myrtle, "
" Wm S, 139 Morse, grocer
" Mrs Lillian, " fac
" Mrs Emma, 74 Cutter, w
" Alexander, 109 E Pearl, r
" Mrs Ida J, "
" Bert H, 71 Cutter, clerk
" Mrs Edna M, "
" Lawrence C, " c s
Lucas Iva M, public stenographer,
phone 409-M, res 106 Morse
" Mrs Mattie E, " w
" Mrs Mary E, 19 Waterman, w
" George, 112 Cutter, r
" Frank E, 208 Grand, sign ptr
" Mrs Aretha, "
" Frank E Jr, " u
Luce Cyrus L, 234 N Hudson, au
" Mrs Mabel A, "
" Lester, " s
" Elma, " s
Luckett Mrs Mary, 20 Charles
Ludlum Mrs Lida, 87 W Pearl, w
Luedders Shoe Store, boots, shoes
and rubbers, 46 W Chicago,
E H and C W Luedders
Luedders Ernest H, 220 N Hudson,
" Mrs Mabel W, " [merchant



THE E. R. CLARKE & CO. WRECK

The "miraculous accident" of Oct. 6, 1913, when the firm's double three-story block collapsed. The property loss was \$20,000, but not a person was injured.

Luedders Otto E. , publisher of city directories, res 98 E Chicago	Lytle Miles E., 68 Hooker, tr driver
" Mrs E Lois, "	" Mrs Hazel M., "
" Clarence W, 220 Marshall,	" Max N., " s
" Mrs Fern, " [merchant	" Marion V., " s
" Mary Elizabeth, " s	" Elsie M., " s
" Geo J, 101 N Clay, emp p o	" Clarabelle, " s
" Mrs Nettie, " w	" Edna M., " s

M

Luse Avon D, 71 W Pearl, salesman	Mackey Mrs Emma A B, 45 Henry, w
Luse Mrs Gertrude , mgr Wineburg Store, 71 W Pearl, res same	Madderstock James, 140 Wright, lab
Luke Clifford E, 39 Taylor, pharmacist	" Mrs Addie, "
" Mrs Minnie M, "	Mahaffey Robert, 46 N Sprague,
" Kathryn E, " s	" Mrs Laura, " [plumber
Lynd Belva, 130 N Hudson, dom	" Robert Jr, " s
Lyon Drug Stores , 6 and 27 W Chicago, A G Lyon propr, (successor to Clarke and Dorrance stores)	" Alberta, " s
Lyon Arthur G , druggist, 6 and 27 W Chicago, res 124 Division	" Imogene, " u
" Mrs Mae, "	" Wm J, 14 Mill, Ce
" Arthur G Jr, " c s	" Mrs Effie A, "
" Robert F, " s	" Rolland, " au
" Mrs Amelia, 261 W Chi, w	" Herbert, " s
	" Mrs Emma, " w
	Main Lynn, S P S, storekeeper
	" Mrs Elizabeth L, 65 N Hanchett, beautician
	" Margaret B, 65 N Hanchett, s

Mains Benj W,	18 E Alden,	r	Mannerow Carl M, propr Quality Shoe
" Mrs Mary A	"		Shop, 11 N Monroe, mfr of
" Mabel L,	" bank clerk		boots and shoes, fine repair-
Malarney Jesse W,	139 S Monroe, auto		ing a specialty,
" Mrs Mary,	" [salesman		residence 152 N Clay
Maloney John,	57 Race,	r	" Mrs Edith H,
" Mae C,	"		" Carl E,
" Katherine L,	"	bk	" Max I
Mangan Ray,	321 W Pearl,	c t	" Levi C, boat builder,
" Mrs Hilda,	"		shop and res 105 W Chicago
" Vivian,	"	s	" John C, 128 Division,
" Donald,	"	u	" Mrs Minnie,
Manigold Bryan, Studebaker sales			Manocka Dorothy, 708 W Chicago, s
and service, 60 S Monroe,			Manwarren Anson B, 94 Pierson, lab
residence 152 Jackson			" Mrs Sarah A,
" Mrs Leona M,	"		" Howard D,
" Marguerite M,	"	s	lab
" Rolland B,	"	s	Manzer Eli, trucking of all kinds,
" James C,	"	u	phone 531-W, res 296 Hull
" David H,	"	u	" Mrs Nellie,
Mann Dr Rex I, veterinarian, ph 570,			" Leola,
office and res 84 N Hanchett			
" Mrs Grace L,	"		
" Marguerite N,	"	s	
" Mark Chas,	"	s	
" Mrs Orrie, 66 N Monroe			

FOR FINEST SHOE REPAIRING
SEE CARL M. MANNEROW
11 NORTH MONROE ST.

BRYAN MANIGOLD

SALES **STUDEBAKER** SERVICE

60 SOUTH MONROE ST.

Fully Equipped Garage in Connection

DAY AND NIGHT SERVICE

Day Phone 274 Night Phone 561

For Over Sixty Years the Name "STUDEBAKER"
has stood for Absolute Reliability

Manzer Jerry, propr Standard Plumbing Shop, 23 S Monroe, plumbing and heating contractor, phone 67-J, res 101 Pelton
 " Mrs Hazel D, " "
 " Elva L, " S P S, nurse
 " Geraldine L, " " s
 " George, 292 Smith, scavenger
 " Mrs Sarah, " "
 " Willard, " scavenger

Manzer Dale, plumbing, heating, well work, phone 455-M, residence 63 Cutter
 " Raymond H, " " s
 " Robert W, " " s
 " Esther Nellie, " " s
 " Royce Yale, " " u

Maple Leaf Tea Room, 62 Marshall, Mrs Mae Banfield propr, phone 581-R

The Maples, convalescent home, also oil station, phone 464-R, cor W State and Grand, see H E Taylor

Marion Wm E, dairyman, (Byers & Marion), res 426 Morse
 " Mrs Lizzie D, " "
 " Ellen, " "
 " Ira L, " dairyman
 " May, " dairymaid
 " Geo W, " dairyman
 " Carl W, " " s
 " Walter E, " " s
 " Chas E, " " s
 " Oliver E, " " s

Marks Stores Inc, 41 W Chi, all auto supplies, O C Curtis mgr

Markoff Fred, 142 S Jefferson, lab

Marothy John, 298 W Chi, florist S P S

" Mrs Anna, " "
 " Susanne, " stenog
 " Daniel, " " s
 " Catherine, " " s
 " Margaret, " " s
 " Warner, " " s

Economy Dry Goods Buying
 At WOODWARD'S

For Good Printing
 See W. C. BAILEY

STANDARD PLUMBING SHOP

Plumbing and Heating
 Contractors

Estimates Cheerfully
 Given

Come and See Us



FIT



FIX

PHONE 67-J

23 South Monroe St., Coldwater

JERRY MANZER

- Marothy Radio & Battery Shop**, 123 E Park Ave, John Marothy Jr, propr
- Marothy John Jr**, radio and supplies, battery repairs, phone 299, residence 107 E Park Ave
- " Mrs Elva, "
- Marquette Colonel A.**, groceries, cream, poultry, phone 98, 28 S Monroe, res 106 E Washington
- " Mrs Linnie, "
- " Oral, 75 Walnut, clerk
- " Mrs Imo, "
- " Owen, " u
- Marsh Mrs Cora M, 74 Grand, w
- " Rhea A, " stenog
- " Lester M, 234 N Hudson, r
- Martin Carl J.**, general manager Coldwater Co-Operative Co, residence 110 N Hudson
- " Mrs Amy M, "
- " Mrs Della, 29 N Fremont, w
- " Spencer J Jr, 79 Hull, s
- Martin George**, County Drain Commissioner, res east of city
- " Fred J, 74 Pierson, emp Co-Op
- " Mrs Mabel, "
- Martin Frank R.**, books, stationery, wall paper, etc, 18 W Chicago residence 136 W Pearl
- " Mrs Viola, " s
- " Dick, " s
- " Melissa A, " s
- " Dr. John W, 130 N Clay
- " Mrs Vesta, 127 N Clay, w
- Mashon Dorsey Co.**, mfrs of monuments, building stone, etc, 16-18 S Monroe, phone 300
- Mason Gertrude, 94 N Sprague, bk
- Master John A, 312 S Jeff, blacksmith
- " Mrs Myrta, "
- " Thelma, " stenog
- Matsel Willie, 40 W Alden
- Matthews John, 73 S Monroe, Shell tr
- Maurer Erma, 118 Henry, s
- Maxson Dora E, 48 E Washington
- " Belle, S P S, cottage mgr
- McAlister Mrs Elizabeth, 104 Jackson, w
- McBride Frederick E.**, propr Recreation Club, 66 W Chicago, residence 107 Church
- " Mrs Lulu E, "
- " Frederick, " s

Philco, The World's Fastest Selling Radio

Kelvinator, The Pioneer in Electrical Refrigeration



7 Tube Baby Grand for only \$49.95

Only PHILCO, the world's largest radio manufacturer, can give you in every model not only all the features you should expect, but an array of extra features you never expected, or even thought possible, at the price. At prices ranging from \$36.50 completely installed to \$169.50, PHILCO gives you the finest in radio at the lowest price. Do not buy until you have tried a PHILCO in your own home.

Expert Repair Service on all Radios and Batteries

MAROTHY RADIO AND BATTERY SHOP

123 EAST PARK AVENUE

COLDWATER, MICH.

PHONE 299

McBride Mrs Lula, 21 Perkins, w	McCort Wm H. , dry goods, cloaks,
" Ruby, " bank clerk	suits, furs and millinery, 13
McCain Mary, 64 Jackson, s	W Chicago, res 100 Grand
McCarthy Virginia M, 98 N Fremont, s	" Mrs Alice M, " "
McCartney A Leroy, 12 W Alden,	" Malcolm H, " c s
" Mrs Ivah, " [salesman	" Marion Mae, " c s
" Helen V, " c s	" Wm Robert, " s
" Lowell L, " s	" Walton Howard, " s
McCarty Charles W, 142 S Monroe,	McCullar Thomas H, 16 Munson, F
" Mrs Jennie, " [barber	McDaniels Esther, S P S, nurse
" Mrs Minnie E, 101 E Pierce, w	McDonald Chas W, 70 W Montg, F
McCluskey Mrs Pat, 25 S Clay, w	" Mrs Carmie, " "
McConkey Frank L. , funeral director	" Vern, 97 E Park Ave, P
2 W Chicago, ph 790, see p 127,	" Mrs Gladys, " "
residence 125 Marshall	" Harold, " u
" Mrs Lulu K, " "	" Arthur, " u
" Mildred L, " teacher	" John B, 71 W Montg, F
" Richard, " c s	" Mrs Hermie, " "
McConnell Jas W, 173 Church, carp	" Richard E, " u
" Mrs Maude, " "	" Kenneth, " u
" Olen H, " c s	McDougal Harry, 60 W Washington
" Max L, " au laundry	" Mrs Maude I, " "
McCoon Roy, 90 S Monroe, tool mkr	" Hattie B, " c s
" Mrs, " "	McEgan Mrs Helen L, 50 Race, w
" Roland, " s	
McCormick Mrs Hattie, 90 E Alden, fac	

Buy those Curtains at WOODWARD'S

Wall Paper and Paints

MARTIN'S BOOK STORE

Phone 133

McEnderffer Isiah, 73 N Polk, lab	McKely Frances, S P S, nurse
" Mrs Nettie, "	McKenzie Bernard L, 71 Harrison, F
" Carl, 126 N Jeff, road work	" Mrs Alice, "
" Mrs Elma, "	" Norris L, 58 Hooker, bk
" Helen, " s	" Mrs Ellen, 401 Jay, w
" Leland C, " mechanic	" Clyde M, " lab
" Mrs Iris, " nurse	McKnight H J, S P S, steward
McFadden Chas C, 341 Marshall	" Mrs Carol, " teacher
" Mrs Charlotte, "	" Kent A, " u
McGarry Mrs Margaret, 200 N Clay, Sh	" Chas C, 106 N Hanchett, A & P
" Bettie Jean, " s	" Mrs Bertha E, "
McGinness Levi, 51 Tibbits, H	" Mrs Anna, " w
" Mrs Sadie, " "	McLane Scott, 67 Hull, horseman
" John, " lab	" Mrs Alice M, "
McGrew Harold, 70 S Monroe, mason	McLean Mrs May W, 124 Marshall, w
" Wm, " lab	McMahan Mrs Blanche, 180 N Hudson, teacher
McGuire Oliver, 582 W Chi, Holland	" Vern, " s
" Mrs Grace, " [furnace	" Verl, " teacher
" Carol Ann, " u	McMahon David, 153 Hull, P
" Betty Grace, " u	" Mrs Ina, "
McKee Andrew L, 223 S Jefferson, Ti	McMillan Wm A , plumbing and heat-
" Mrs Mabel, " "	ing contractor, 30 S Monroe,
" Mary, " "	phone 48, res 9 Cornwell Court
" LeGrand, " s	" Mrs Ruth E, " "
" Duane, " s	" Wm Robert, " s
" Paul, " s	

 **CALL 48** 

FOR

EXPERT PLUMBING & HEATING

WATER SOFTENERS, SOFT WATER SYSTEMS,
OIL BURNERS

MAYTAG WASHING MACHINES AND IRONERS

W. A. McMILLAN,

30 South Monroe Street



F. L. McCONKEY

FUNERAL DIRECTOR

COLDWATER, MICHIGAN

OUR service consists of that thoughtful care and consideration for every detail which relieves your mind of any anxiety or care, when you need it most.

In time of accident or emergency you want the most efficient service obtainable. Our fully equipped Ambulance is always subject to your call, any time, any place.

CHAPEL SERVICE

Office 790-J

PHONE

Res., 790-M



McMurray Hugh, 225 E Pearl, R	Meek Thomas, 22 N Hudson
" Mrs Bernice, " "	" Mrs Maxine, " "
" Doris Ann, " s	" Billy Louise, " u
" Richard J, " s	Merlau E Pierson, 43 W Alden, sales-
McNall Chas J , Economy Plumber, phone 664-J, res 53 W Montg	" Mrs Marjorie, " (man
" Mrs Lueella M, " "	" Wm, " u
" Elzora A, " s	Merrill Mrs Eva, 24 N Monroe, pianos
" James G, 119 Peckham, lab	Merrick Mrs, 91 Crippen, w
" Mrs Delcie, " "	Merriman Mrs Ella, 97 N Clay, w
" Harold, " "	" M J, 353 N Hudson, carp
" Kenneth, " lab	" Mrs Cora, " "
" Ernest, " lab	" Wayne, " office clerk
" Leon, " s	" Mrs Bernice, " "
" Carl, " s	" Edward Jay, " u
" Ford H, 155 S Jeff, janitor	Merritt Mrs Olive, 56 Charles, nurse, w
" Mrs Lena E, " "	" Orvil C, " lab
" Calvin F, " teacher	" Mrs Edna, " "
" A Alton, " s	" Jack Franklin, " u
" Lena E, " s	" Donald Fred'k, " u
" Kathryn A, " s	" Ralph, " u
" Shirley Mae, " s	" Carl, 20 Hatch, shovel
McNitt Wayne, 181 Henry, moulder	" Mrs Florence, " (operator
" Mrs Cecelia, " "	" Joseph Paul, " s
McNitt Wallace W, 57 S Hudson,	" Betty Marie, " s
" Mrs Addie E, " (janitor	" Wannetta Ruth, " u
" Mrs Adelaide, 82 N Polk, w	Mettler Melvin C, 86 S Monroe, lab
" Mrs Rachel, 137 Peckham, w	Mettler Mrs Mary , " roomers
" Edson, " F	phone 386-R
" Mrs Iva, " "	" Kenneth A, 47 Daugherty
" Ruth, " "	" Mrs Mary K, " "
" Carmon, " s	Metz Charles C, 21 N Hudson, chef
McQueen Ray, 86 S Monroe, emp City	" Mrs Mary E, " "
" Leo E, 125 N Hudson, city	" Genevieve E, " waitress
" Mrs Elsie, " (electrician	" George W, " s
" Dorothy E, " s	" Bernice E, " s
" Constance A, " u	" Grace V, " s
Mead Milo H, 99 Green, emp Reporter	" Lorene, " u
" Mrs Vesta, " "	Michigan Associated Telephone Co.
" Bonvere, " s	19 N Monroe, R E Putnam
" Joane, " u	local manager
" Barbar Jean, " u	Michalski Laura, 131 N Hanchett, dom
" Harry H, " Ly	
" Cecil, 172 Walnut, emp Gas	
" Mrs Alice, " (Co	
" Mrs Anna, 200 E Garfield	

Economy Dry Goods Buying
At WOODWARD'S

C. J. McNALL, The Economy Plumber,
SOLICITS YOUR BUSINESS

All Work Absolutely Guaranteed

Call Phone 664-J

53 West Montgomery St.

— THE —
TELEPHONE

IS A NECESSITY
IN EVERY HOME

IT SAVES

NOT ONLY TIME,
BUT OFTEN,
SERIOUS LOSS OF
LIFE ^{and} PROPERTY

**DON'T DEPEND ON
YOUR NEIGHBOR'S
PHONE**

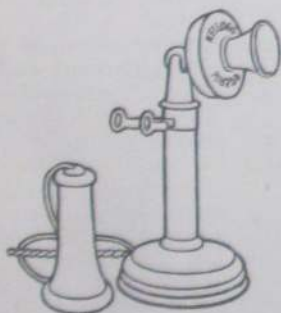

**MICHIGAN ASSOCIATED
TELEPHONE
COMPANY**

R. E. PUTNAM,
Local Manager

Micklatcher Frank, 28 Sheridan, mason	Milnes Harrison L. , wholesaler, (S M Grocer Co), res 140 Marshall
" Mrs Pearl, "	" Mrs Bessie E, "
" Helen M, "	" Wm H, 131 N Hanchett, r
" Clara, " s	" Wm Alfred, 150 Grand, G
" Josephine, " s	" Mrs Marguerite E, "
" Martha, " s	" Mrs Cecelia, 35 N Fremont, w
" Vinie, " s	" Annie L, " music teacher
" Frank Jr, " s	" Grace I, " "
Milhan Glenn S. , pres and gen'l mgr Hellenberg Co, residence 105 S Monroe	Miner Ernest L. , County Surveyor, phone 151-M, res phone 653-W, residence 253 E Pearl
" Mrs Rosamond, "	" Mrs Ina H, "
Miller Mrs Frances L. , florist, 111 S Clay, special attention to weddings and parties, ph 621-M	" Wm, 241 E Washington, lab
" Claud O, 111 S Clay, R	" Mrs Florence, " s
" Leo J, " s	" Marjorie, " s
" Mrs Vesta, 61 Sherman, w	" Ruth, " s
" Mrs Carrie, 15 Grand, w	" Cora, " s
" Annette, R N, 78 Division, school nurse	" Lillian, " s
" Mrs Lucretia, 81 S Hudson, w	" Florence Ann, " s
" George, 48 Division, under sheriff	" LaMoynes, " u
" Mrs Ina, 34 N Hudson	" Leo A, 162 S Clay, emp Co-Op
" Lewis R, 157 E Wash, screw works	" Mrs Harriet M, "
" Mrs Jorge, " grocery	" Frank H, 114 Wat, clerk
" Dorothy, " nurse	Minniear Mrs Rachel A. , 56 N Jeff, w
" Ralph, " s	" Rachel, " s
" Robert, " s	" Joseph R, " painter
" Margaret, " s	" Wilbur D, " s
" Wm A, 76 N Sprague, fac	" Mrs Norma, 25 Munson
" Mrs Anna, S P S	" Marion, " u
" Nola, 31 Division, dom	" Margaret, " u
" Edna, res Rt 1, bk Rowe	" Willis, 27 Munson, screw wks
" Grace, 108 S Hudson, clerk	" Mrs Ola, " Ly
" Collette, S P S, cook	" Fred, " F
" Anna, S P S, nurse	" Marie, " Ly
Miller & Smith , lunch and pool room, 97 W Chi, J H Miller, A B Smith	Mintling Mrs Josephine , 74 E Alden, w
Miller James H. , 56 Jackson, pool room	Minton B Carl , 37 Henry, Sh
" Mrs Kittie M, " dressmaker	" Mrs Josephine, "
Milliman Ray , 307 E Garfield Ave, lab	" Norman, " u
" Mrs Bernice E, "	" Naoma, " u
" Jeanette A, " s	Mitchell & Dailey , barbers, 25 W Chi- cago, J L Mitchell, J L Dailey
" Phyllis M, " s	Mitchell John L. , barber, 25 W Chi, residence 26 W Montgomery
" Raymond A, " s	" Mrs Mattie, " "
" Patricia I, " s	" LaVerne, " s
" Richard, " u	" Lamoine, " s
" Robert F, " u	" Shirley Jean, " u
Mills Percy , 21 N Hudson, baker	" Mrs Elizabeth, 66 N Hanchett, w
" Mrs Beryl A, "	" Ida, 116 E Chicago, dom
" Percy Jr, " s	" Donald, 114 S Clay, barber
" Gladys Jean, " u	" Mrs Dorothy L, " clerk
	" James E, 52 Crippen, Ry
	" Mrs Viola M, " Ly
	" Ora R, " lab

- Mitchell Wm, 89 S Monroe, clerk
 " Mrs Lola, "
 " William F, " s
- Mix Ezekiel P, 71 Jackson, salesman
 " Mrs Florence E, " bk
 " Doris M, " s
 " Robert H, " s
 " Marjorie F, " u
 " Mrs Helen, 105 S Monroe, clerk, w
 " Mrs Emma, 90 S Monroe, roomers, w
- Mock Albert E, 225 Hull, lab
 " Mrs Ethel M, "
 " Carl E, " lab
 " Sherman J, "
 " Mabel M, "
 " James, " s
 " Louetta R, " s
 " Pearl A, " u
 " Burton L, " u
- Modern Electric Shop**, 25 N Monroe, phone 286, John Morsman propr
- Modern Beauty and Barber Shop**, 14 S Monroe, F H Donley, phone 278
- Moffitt Edward P, 143 S Clay, chief
 " Mrs Alice R, " [clerk Ce
 " Grace, 52 S Jeff, nurse
- Mohrhardt Mrs Maggie, 53 Hooker, w
 " Elmer, " insurance
 " Mrs Beatrice, 409 Grand, w
 " Geo Edward, " s
 " Bestie Jane, " s
 " Doris, " s
- Moist Mrs Gertrude, 165 W Chi, w
- Molby George S, 500 E Chicago, Ry
 " Mrs Bertha, "
 " Janette B, "
 " Neal G, " s
 " Doris E, " u
- Mollenkopf Chas, 170 S Clay, farmer
 " Mrs Rilla, "
 " Roy, " s
 " Dale E, 28 E Wash, au
 " Mrs Daisy A, " stenog
- Montgomery Ward & Co**, sales and service office 4 W Chicago, phone 39, David C Browne manager, house phone 742-J
- Monroe Mrs Audrie L, 151 Liberty, w
 " George F, " mason
- Moody Wm H, 232 W Pearl, salesman
 " Mrs Eunice, "
 " Joy Bell, " s
 " Wm H Jr, " s
 " Robert J, " s
 " Thomas H, " u
 " Albert, 105 E Washington
 " Mrs Nora, "
- Moog Martin, 236 Perkins, lab
 " George J, engineer for city, residence 2 Chicago Ave
 " Mrs Catherine, "
 " Elsie, " s nurse
 " Hazel, "
 " Helen, " s
 " Vera, " s
 " Della C, " s
- Mooney Frank C**, sales mgr Wolverine Portland Cement Co, residence 85 N Hanchett
 " Mrs Dora E, "
 " James F, " r
- Moore Frank B**, real estate loans, 7 W Chicago, res 19 E Pierce
 " Mrs Laura W, "
 " Ellen W, "
 " Gertrude S, " teacher
 " Evelyn, " teacher
 " Mrs Anna, 11 S Jefferson, w
 " Robert, 339 Marshall, emp
 " Mrs Lulu, " [Homer Brown
 " Barbara M, 30 Morse, s
 " Nettie B, 116 N Hudson, floral clerk
 " Mrs Belle, 299 W Pearl, w
 " Clifton B, 86 Walnut, F
 " Mrs Fennetta, "
 " Frances, " s
 " James, " s
 " Normand, " s
- Morehouse Wm E, electrician, residence 296 S Jefferson
 " Mrs Virginia E, "
 " Bernard W, " s
 " Edson J, " u
- Moreland Oil Corporation**, 19 South Hanchett, phone 214-W, Earl Ryan manager
- Morency Alfred G**, propr Brass Works, residence 74 Morse
 " Mrs Winifred M, "
 " Alfred James, " u
 " Barbara Jean, " u
- Morenzin Charles, 10 Sherman, P
 " Mrs M Frances, "

TRIBOLET'S FOR WALL PAPER

Morey Hazel M,	112 Elm,	bk	Morsman John , propr Modern Elec- tric Shop, phone 286, 25 N Monroe, see page 135, res 27 N Monroe
Morgan Milton F,	77 E Pierce,	c t	" Mrs Eva,
" Mrs Esta L,	"	"	" Mary Doretha,
" Mrs Katherine,	443 W Chicago	"	Moser Don, 26 Orchard, janitor at
" Constance,	"	s	" Mrs Ina,
" Virginia,	"	s	" Louise,
" Edna,	"	s	" Margaret,
" Cynthia June,	"	u	" Esther,
Morgan & Son , groceries, meats and notions, 162 S Jefferson, J L and A L Morgan			Mosher Mrs Marthena E, 139 Church, w
Morgan John L, 139 Division, merchant			" Edwin H,
" Mrs Mae,	"	"	" Roberta M,
" A Lloyd, 42 Perkins, merchant			Mott Mrs Dora, 68 W Pearl, w
" Mrs Lenore,	"	"	" Grace, 198 E Wash,
" Richard J,	"	s	"
" Beverly J,	"	s	"
" Chas, 284 E Wash, emp water			"
" Mrs Elma,	"	[works	"
" Herbert,	"	lab	"
" Robert,	"	Sh	Moulton Dr Geo H, 188 Marshall
" Victor,	"	s	Mountz Lesley A , 80 W Chicago, op- tometrict and mfg optician, phone 699, res 177 W Chicago
" James,	"	s	" Mrs Irene M,
" Chas Jr,	"	s	" Morene A
" Ralph S, 160 Jackson, Br			" Morris,
" Mrs Nettie,	"	"	" Mrs Theda,
" Edward J,	"	Br	Moylan Jerry, 147 Jackson, carpenter
" Ralph Jr,	"	s	Mulchahey Raymond, S P S, social
Morgan Frank P , Morgan's Cafe, 55 W Chi, res 124 E Chicago			" Mrs Alice, S P S [fieldworker
" Mrs Minnie M,	"	"	" Ann,
" Mrs Edith, 375 W Chicago			Mundy's Garage , 353-355 W Chicago, Glenn C Mundy propr, ph 350
Morris Clarence , emp D C Allen & Co, residence 142 Cutter			Mundy Glenn C, 405 Jay, garage
" Mrs La Verne,	"	"	" Mrs Emly,
" Scott, 16 Van's Ave, lab			" Wm E, 218 Henry, farmer
" Albert S,	"	lab	" Mrs Elsie E,
" Ralph,	"	s	" Roy, 38 Conover, tr driver
" Kenneth,	"	s	" Mrs Bertha,
" W Wright, 45 Lawton, P			" Leo,
" Mrs Clara,	"	"	" Alice,
" Flossie,	"	s	Munday Clarence D, 103 N Clay, G
" Anna May,	"	u	" Mrs Ruby,
" Calvin, 12 Van's Ave, mason			" Mary Belle,
" Loretta,	"	s	" Billie Louise,
" Calvin,	"	s	Munger Clyde L, 108 S Jeff, mechanic
" Lewis,	"	u	" Mrs Hazel M,
" Bert, 64 Rose, P			" Phyllis Joan,
" Mrs Helen M,	"	"	" Edwin E, 311 Marshall
" Evelyn,	"	u	" Clarence, 155 Perkins, F
" Bert H,	"	u	" Mrs May,
Morrissy John M, 30 Pelton, emp p o			" Ida May,
Morse Alice, 11 Hull			" John,
			" Elsie,
			" Alice,
			" Ruth, 758 W Chicago,

Patronize Directory Advertisers

Munyon Geo H, 63 Tibbits, Cond	Myers Nelson J, 210 Church, taxi
" Mrs Zelma E, "	" Mrs Olive, "
" Norma Jean, " u	" Margaret, " s
Murphy Ella E, 35 E Pierce	" Herman J, 138 Waterman, L
Murray Samuel F , 17 Hull, postman	" Mrs Cecil P, "
" Mrs Mary L, "	" Shirley Ann, " s
" Dow, 304 E Washington, s	" Elmer, 307 E Wash, bk
" W Frank, 167 N Clay, gen'l	" Mrs Maudie, "
" Mrs Margaret A, " [supt Ce	" Richard, " s
" James M, " s	" Benj B, 22 Liberty, lab
Musselman Herbert C, 63 Race, lab	" Mrs Ada May, "
" Clyde D, " s	" Clifford W, " lab
Musser Floyd J , radios and repairs,	" Ruth M, " s
28 N Hanchett,	" Mrs Sarah A, 78 Waterman
residence 75 E Alden	" Percy H, 100 Walnut, F
" Wayne F, "	" Mrs Myrtle, "
" Mrs Mildred E, 142 Jackson	" Robert J, " s
" Rolene, " s	" R Elaine, " s
" Arlo I, " s	" Wayne M, " s
" Guy, 81 Taylor, carpenter	" Glenn, 117 W Chi, second
" Mrs Hazel, "	" Mrs Maude, " [hand store
" Mrs Phena, 169 E Wash, w	" Janie, "
" Howard, 55 N Hanchett, clerk	" Clyde, " junk buyer
" Mrs Tenna Elizabeth, "	" Ira, " lab
Meyers Mrs S Blanche, 249 Hull, w	" Mrs Marion, 342 W Pearl,
" George J, 78 S Clay, r	seamstress, w
" Mary, S P S, seamstress	" Mrs Cora E, 258 E Wash, w

The Only Optometrist in Branch County who Makes Your Glasses

See **MOUNTZ**

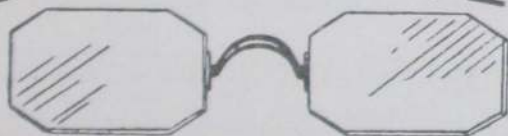

and **SEE Better**

LESLEY A. MOUNTZ Registered Optometrist

PHONE 699

80 WEST CHICAGO ST., COLDWATER

Myers Lemuel J, 198 Morse, farmer	Nichols Byron J, 67 Tibbits
" Mrs Flossie, "	Nichols Mrs Katie A. , " dry cleaner
" Doris, " s	" Herschel D, 38 Tibbits, H
" Dale, " s	" Mrs Emma L, "
" Edith, 118 Henry, s	Nivison Minnie A, 185 N Clay
	" Ara B, " milliner
	" Mrs Mae B, 118 Jackson, clerk
	" Ruth, " bk
	Nixon Wm, 24 Park Place, x-ray op
	" Mrs Miriam, "
	" Thomas Edward, " s
	Noble Louise, S P S, teacher
	" Mrs Nora, 68 W Pearl, cook
	Noblit George C, 86 Race, Ce
	" Mrs Clara, "
	" Nelson M, " s
	" Charles W, 30 Charles, Ce
	" Mrs Mabel C, "
	Nodell Jacob, 16 Elm, r
	" Mrs Fannie B, "
	" Louis C, 144 N Hudson, Ti
	" Mrs Rue L, "
	" Robert R, " s
	Noel Jesse G, 67 E Pierce, stonecutter
	" Mrs Rose, "
	" Wilbur, " u
	Norris Fred G, 124 N Clay
	Norton S Joe, 87 Church, r
	" Mrs Alma, "
	" Mrs Laura, 154 Waterman, w
	" Albert, " electrician
	" Ed, 154 Taylor, lab
	" Mrs Helen, "
	" Ernest, " fac
	" Rema, "
	" Ralph, 67 Tibbits, dry cleaner
	" Mrs Frances, "
	" Ralph Jr, " u
	" Jeannette, 17 Perkins
	" Ben, 236 Division, mechanic
	" Mrs Ella, " u
	" Virginia, " u
	" Alonzo, 55 W Wash, r
	Nowaskie Joseph B, 128 Wat, S P S
	" Mrs Lillian L, "
	" Eleanor L, " s
	" Maurice J, " s
	Noyes Mrs Emma E, 34 N Hanchett, w
	" Mrs Emma J, 98 N Fremont, w
	Nugent Ross J, 55 S Sprague, Ry
	" Mrs Mary E, " s
	" Margaret, " s
	" Robert, " s
	" Dorothy, " s
	Nutt Gladys, 53 E Chicago, dom

N

Nagle John C, 56 S Monroe, P
 " Katherine, "
 " Williamson, 191 Hull, carp

National Utilities Co., of Michigan,
 (Gas Co), 78-82 W Chicago,
 Chas F Clarke local mgr

Nash Wm F, 199 E Wash, real estate
 " Wyman, " lab
 " Marjorie, " Ti
 " Martha, " s
 " Mrs Julia, " w
 " Acel, " P
 " Mrs Catherine, "
 " Gloria, " u
 " Marcille, " u
 " Mrs Angie L, 227 N Hudson, w

Nelson Lewis D, 163 E Washington
 " Norene, " bank clerk
 " Lloyd, " musician
 " Helen, " clerk
 " Carl C, 88 E Chicago, c t
 " Mrs Lola, "
 " Harry, 50 W Alden, lab
 " Mrs Cora, "
 " Thelma, 102 S Jeff, teacher
 " Ernest, 30 W Chicago, lab
 Neuling Lelia, S P S, dietitian

Newberry Roy, managing editor Daily
 Reporter, res 11 E Chicago
 " Mrs Fannie E, " w
 " Max, " artist

J J Newberry Co., 49-51 W Chicago,
 C R Watkins manager

Newman Edward J, 155 S Monroe,
 " Mrs Pearl, " [meat cutter
 " Clark, " s
 " Chester A, photographer, 20
 S Monroe, res 130 Walnut
 " Mrs Effie, "

Newton Charles H, 273 W Pearl
 " Mrs Florence, "
 " Ida, 145 S Monroe, teacher
 " Dora, " clerk

Nichols Henry W, 87 Charles, painter
 " Mrs Belle, 122 Perkins
 " James H, 350 W Chicago, F
 " Mrs Lottie, "

THE

MODERN ELECTRIC SHOP

CONTRACTOR - DEALER

PHONE 286

FOR PROMPT AND EFFICIENT SERVICE

WE SPECIALIZE IN
HOUSE WIRING, FIXTURES, SUPPLIES

COMPLETELY EQUIPPED SHOP
FOR REPAIRS OF ALL KINDS

DAY OR NIGHT SERVICE

Thor Washers and Ironers. None Better
Eureka Vacuum Cleaners

Glad to demonstrate either or both for you

"The Busiest Little Shop in Branch County"

25 North Monroe Street

Coldwater, Michigan

JOHN MORSMAN,

- Prop'r

O

Oak Lodge Tourist Home, 334 Marshall, see J S Lockwood
 Oberlin Leroy, 246 N Hudson, R
 " Mrs Sopbia, "
 O'Connor Mrs Luna M, 162 Taylor, w
 " Charles M, " lineman
 " Margaret M, " s
 O'Day Mary, 30 Morse, nurse
 Odell Ralph, 88 N Sprague, lab
 Odren Earl J, 139 Perkins, salesman
 " Mrs Winifred, "
 " Richard L, " s
 " Shirley E, " s
 " La Vern, 52 N Fremont, clerk
 " Mrs Ruth E, "
 " Joan Louise, " s
 " John Edward, " u
 " Milo N, 160 W Pearl
 " Mrs Jennie A, "
 Ogden G Edward, 180 Church, mason
 " Mrs Alma L, "
 " Onah M, " s
 " W P, " r
 " Mrs Nora, 47 Daugherty

C. A. OLMSTEAD

RETAILER OF

BEST GRADES OF COAL

Gasoline, Oils and Grease

For All Gasoline and Steam
Driven Machinery**Automobile Tires,
Tubes
And Accessories**

331 South Clay St.

620-J PHONE 620-J 620-J

Ogle Philip, 96 Jackson, F
 " Mrs Pearl, "
 " Harold, " machinist
 O'Keefe Carl, 76 N Hudson, c t
 " Mrs Stella, "
 Okeneske Mrs Minnie M, 55 Sherman, w
 " John, " fac
 " Martha L, "
 " Harry L, " s
 Oldham Stanley, 122 N Hudson, Sh
 " Mrs Nellie, "
 " Stanley B Jr, " Sh
 " Alice Marie, " s
Old Homestead, 146 W Chicago,
 Cash Reeves propr, phone 505
 Old Ladies' Home, 165 W Chicago,
 B D French pres
Olds & Johnson, clothing, gents' furnishings, hats, caps, trunks, bags, suit cases, M W Olds, B S Johnson, 52 W Chicago
Olds Mortimer W, 176 W Chicago,
 " Mrs Mary E, " [merchant
 " Mrs Alma E, " w
 Olinger Oliver, 76 Pierson, painter
 " Mrs Libbie, "
Olmstead & Son, mfrs of ice cream, dealers in ice and pasteurized milk, 111 N Hanchett,
 L H and L D Olmstead
 Olmstead L H, 107 N Hanchett, mfr
 " Mrs Dora E, "
 " L D, 111 N Hanchett, mfr
 " Mrs Louise E, "
 " Karna Marie, " s
 " Royce Allen, " u
 " Larry Linn, " u
Olmstead Claude A, coal dealer, also gas station, 331 S Clay, phone 620-J, res 265 Division
 " Mrs Emma R, "
 " Emery, 102 Wat, painter
Olmsted Dr Kenneth L, physician and surgeon, S M Office Bldg, phone 204, res 131 N Hanchett
 " Mrs Margaret, "
 " Ensign, 67 S Monroe, elec-
 " Mrs Anna, " [trician
 " Ruth, " c s
 " George E, 121 N Hanchett, r
 " Mrs Nina, "
 " Glenn, 94 Taylor, clerk
 " Mrs Wava, " cashier
 " Mrs Louisa J, 146 Taylor, w
 " Hettie Inez, " linotypist

O'Mara Mrs Ida B, 36 N Fremont, w	Otis Albert, 480 Grand, farmer
" Mrs Lillian, 236 W Chicago, w	" Mrs Stella C, 26 Mill, w
O'Neil Verne, 124 Henry, grocer	" Gertrude L, " s
" Mrs Etta B, " "	" Esther, " s
" Margaret E, " s	" Harold, " s
" Barney C, " s	" Carl F, " s
Osborn Clarence R, photographer,	" Raymond, 332 E Wash, lab
42 E Chicago, res 180 E Pearl	" Mrs Bernice, " "
" Mrs Nellie S, " clerk	" Gene, " u
" Phyllis R, " teacher	" Ellsworth, 436 S Clay, painter
" Neil J, " pho asst	" Mrs Neta M, " "
" Mrs Sadie B, 31 Morse, w	" Dorothy J, " s
O'Shaughnessy John, 137 Taylor	" Ervin, 168 N Clay, painter
" Edward, " r	" Genavie L, " "
" Patrick A, janitor S P S,	" Thelma A, " s
residence 147 Taylor	Ott August, 92 Hooker, plumber
" Mrs Jennie S, " "	" Mrs Bertha, " "
" R Lytton, " c s	" Frank, " "
Ostrander Byron, 114 S Monroe, baker	Outwater Perry, 66 Wright, finisher
" Mrs Elaine, " "	" Earl H, " finisher
" Maryjean, " u	Oxenham Mrs Rosetta M, 65 N Monroe, w
Ostrom Maynard A, 129 Division, oil	
" Mrs Alice A, " [station	
" Mrs Alvira, 5 Perkins, w	

For Newest, Neatest, Daintiest Millinery
See WOODWARD & SONS

In Women's and Misses'
Ready-to-Wear you will find
perfect satisfaction at
Woodward & Sons'.

So far as Skill, Care, Highest Sanitary Conditions, and the
Best Materials can make it, our

"Purity" Ice Cream

STANDS AT THE HEAD

Made in Many Flavors, to Suit Any Taste, among them Raspberry,
Strawberry, Maple Nut, Walnut, Tutti Frutti, etc.

Retail as well as Wholesale,
in Pints, Quarts or Gallons,

At the Factory, 111 North Hanchett Street. PHONE 46.

ASK FOR IT

OLMSTEAD & SON

Pasteurized Milk and Cream

P

- Packer Mrs Georgiana, 165 W Chi. w
 Paddock Alverto M, 116 S Hudson, tr
 " Mrs Ilah, " "
 " Alverto Jr, 170 Henry, s
 " Wm, 19 W Montg, healer
 " Mrs Amanda, "
 " Charlotte A, " s
 Pague Mrs Alice F, 197 W Chicago, w
 " Natalie A, " music teacher
 Pairan Mrs Lulu, 758 W Chicago
 " Lloyd, " farmer
Palmer & Palmer, attorneys, So Mich
 Bldg, Elmer E and Harold R
 Palmer
 Palmer Elmer E, attorney, So Mich
 Building, res 218 E Chicago
 " Mrs Florence, "
 " Jaquelin, "
Palmer LeRoy, pres S M Nat'l Bank,
 residence 186 E Chicago
 " Mrs Lulu, "
 " Elsie, "
 " Harold H, attorney, So Mich
 Building, res 316 E Chicago
 " Mrs Marie L, "
 " Dean C, " s
 " Albert, S P S, poultryman
 Papke Rudolph E, 123 Peckham, emp
 " Mrs Ila J, " [Doll
 " Daryl M, " "
 " Duane, " s
 " Dean Starr, " u
 Paradine Andrew E, 55 W Wash, Ce
 " Mrs Ada L, "
 " George H, 18 Clarke Ave, r
 " Mrs Nina, "
 " Ralph, 210 Marshall, farmer
 " Mrs Ara, " "
 " Bertrand, " "
 " Mrs Mamie, 90 E Pierce, w
 Park Mary, 165 W Chicago
 Parke Mrs Susan H, 212 E Pearl, w
 Parks Ethel, 139 E Park Ave
Parker Mrs Clara F, Supt Oak Grove
 Cemetery, res 809 W Chicago
 " George H, 2 W Chicago
 " Mrs Margaret, " "
 " George B, " s
 " Joan Halliday, " s
 " Mrs Anna D A, 25 Harrison
 " Charles Lea, " "
 " Adalene T, " "
 Parker Ross E, 26 N Clay, Bromo
 " Mrs Ada, " [Hygeia
 " Dorothy, " stenog
 " Rosemary, " s
 " Bettie Jane, " s
 " John Robert, " s
 " Mrs Charlotte, 157 Taylor,
 presser, w
 " Harold M, 115 Harrison, lab
 " Mrs Flora L, " "
 " Mrs Caroline A, 97 W Pearl, w
 " Mrs Nora E, 24 Peckham, nurse
 " Harry W, 182 Marshall, r
 " Mrs Linnie S, " "
 " Jean, 17 Hull, s
 " Gladys, 77 Jackson, dom
Parkinson Ray, Standard Oil products,
 general groceries, phone 663-
 M, residence 231 Grand
 " Mrs Della, " "
 " Roy, S P S, janitor
 " Mrs Maude, " matron
 " Mrs Eva A, 90 W Montg, w
Parrish Starr A, watch service and
 engraving, 20 S Hanchett,
 phone 225, res 104 S Monroe
 " Mrs Nellie K, " "
 " C Sherman, 176 W Pearl, lab
 " A Glenn, " electrician
 " Rowena, " stenog
 Parish Fred, 156 N Jefferson, lab
 " Mrs Ethel, " "
 " Elizabeth, " s
 Parsails Cleo, 40 Daugherty, s
 Parshall Edwin, 35 Munson, lab
 " Mrs Belle, " "
 " T Albert, 52 Cutter, lab
 " Ora, 45 Tibbits, fireman for
 " Mrs Ella, " [city
 " Harold, " s
 " Inez, " s
 " Irlene, " s
 " Lucile, " s
 " Helen L, " s
 " Roy, 113 Hooker, lab
 " Mrs Dorothy, " "
 " Henry, " r
 Parsons Mrs Lucy M, 21 E Park Ave, w
 " Mrs Mabel E, 274 Grand, w
 " Howard, " s
 " Camillia, " s
 Pasco W A, 349 E Garfield Ave, lab
 " Mrs Maude, " "
 " Eugene, " s
 " Wilma, " teacher

Pashby Marion, 145 E Chicago, teacher	Peck Walter, 341 W Pearl
Pask C C, 88 Cutter, emp Gas Co	" Mrs Evelyn, " fac
" Mrs Ethel, " "	" Melvine, " s
" Mildred, " fac	Peer Edgar, 186 Hull, H
" R T, " P	" Mrs Blanche, " "
" Maxine, " fac	" Grace Irene, " s
" Harry, " s	" Robert C, " s
" Arlene, " s	" Donald T, " s
" Kenneth C, " s	Peet Ora, 112 S Hudson, plumber
" Margaret M, " u	" Mrs Hazel, " "
Patrick Stanley A , district agent	" Leo Lamar, " s
Standard Oil Co, phone 488,	" Ora Jr, " s
residence 29 E Alden	" Carma D, " u
" Mrs Hallie, " "	" Charles L, " u
" Gordon, " s	Pellett Wayne, 6 Walnut, bk
" Stanley, " u	" Mrs Salla D, " "
Patten E L, 24 N Fremont, oil station	" Elizabeth J, " s
" Mrs Pauline, " "	Penn Mrs Daisy, 310 Hull,
" Kenneth, " u	" Warren L, " s
" W L, 430 E Chi, oil station	J C Penney Co , dry goods, ready-to-
" Mrs Alma, " "	wear and shoes, 58-60 W Chi-
Paul Gay R , groceries and meats, 273	icago, F W Fadden mgr
Marshall, res 279 Marshall	Perfection Pedal Box Co , Fred Allen,
" Mrs Edna V, " "	96 E Alden
" Gerald W, " florist	Perk Wm H, 91 Hooker, cigar mfr
" J Harold, " s	" William C, " moulder
" Ruth B, " s	" Ralph H, 34 Race, emp Car-
" Otis J, 67 Hooker, janitor	" Mrs Agnes, " [lisle]
" Mrs Edith, " "	" Ralph E, " s
Pauletti Mrs Orsola, 85 Cutter, w	" Mary S, " s
Payne Mrs Hattie A, 129 S Monroe, w	" Rosemary A, " s
" George W, 200 W Pearl	Perrin Ethel L, 26 Waterman, County
" Mrs Jessie E, " roomers	School Commissioner Clerk
" Margaret J, " S P S	" David, 256 S Jefferson, lab
Pearce Mrs Nettie, 94 Marshall, w	" Mrs Mabel, " "
" Herbert, 51 E Wash, s	Petch Wm, 348 N Hudson
Peavey Guy W, 6 Chi Ave, painter	" Mrs Maude A, " "
" Mrs Mabel, " "	
" Harold W, " P	
" Ruth L, " s	
" Marion L, " s	
" Guy W Jr, " s	

For Good Printing
See W. C. BAILEY

THE TRIBOLET 5 and 10c to \$1 STORE

Wall Paper Department on
Second Floor

15 West Chicago St. Phone 126

GAY R. PAUL, Staple and Fancy Groceries, FRESH AND CURED MEATS

A FINE LINE OF CANDIES AND NOTIONS

Phone 418

We Deliver Twice Daily

Phone 418

— 273 Marshall St. —

J B Perry Co. , 70-72 W Chicago, flour and feed, hay and straw, phone 206, James & T E Swain	Phinney Ralph D., 261 W Chicago, c t
Perry Joseph B., 24 Morse, r	" Mrs Eva M., " "
" Mrs Libbie E., " "	" Dorothy A., " stenog
" Mrs Annetta, 229 E Pearl, w	" George L., " clerk
" Frank M., 7 Cutter, r	" Willis E., 244 E Pearl, R
" Mrs May E., " "	" Mrs Effie, " "
Peters Henry, 125 Cutter, F	Pickles K R., 142 Hull, bk
" Mrs Martha, " "	" Mrs Kathryn, " beautician
" Thelma, " s	" Bobbie, " u
" Dale, " s	Pierce Leonard R. , 29-31 N Hanchett, Dodge Bros autos, phone 572, res phone 727-R, residence 56 N Monroe
" Willis, " u	" Mrs Eliza D., " w
Peterson Charles H., Assistant Postmaster, residence 172 Church	" Ida E., " bk
" Mrs Roselyn G., " "	" Ledger, 93 Henry, G
" Genevieve, " "	" Mrs Marjory, " "
Petty Howard, 340 E Washington, F	" Helen L., " s
Pfost Everett W. , rural tank driver Standard Oil, phone 437-R, residence 25 Waterman	" Virginia M., " u
" Mrs Bessie C., " "	" R D., " u
" Neil E., " s	" Mary Lee, " u
" Edith M., " s	" William E., 191 Henry, lab
" Ralph A., " u	" Mrs Lulu, " "
" Lee A., " u	" Russell, " s
Phelps Dr Norman E., dentist, 28 W Chi, res 12 Cornwell Court	" Orval, " s
" Mrs Charlotte Edith, " "	" Lewis R., " s
" Dorothy Jean, " teacher	" Lewis, 121 W Chicago, r
" Norman E Jr., " s	Pierce George R. , general insurance, bonds & real estate, Coldwater Nat'l Bank Bldg, phone 265, residence 25 Grand
" Mrs Mae S., 123 Walnut, c t	" Mrs Minnie, " "
" Edna, 225 W Pearl, s	" Onnolee, " bk
Phebus John, 95 Morse, salesman	" Dorothy L., " s
" Mrs Alice, " "	" Marjorie Rae, " s
Phibbs Thomas, 123 S Monroe, lab	" George Herbert, " s
Philbrick Clarence, 215 N Fremont,	" G Otis, 224 E Chicago
" Mrs Clara, " [mason	" Mrs Bessie I., " "
" Virginia, " s	" Zolva, 132 Perkins, tr driver
" Albert C., " s	" Mrs Esther M., " "
" Elsie C., " s	" Robert Eugene, " u
" Martha Jane, " s	Pillsbury-Metz Sales Inc. , 84-86 W Chi, Graham-Paige cars, ph 698, M L Pillsbury, Virgil Metz
" Dorothy Irean, " u	Pillsbury Marion L., phone 528-M, auto sales, res 97 N Clay,
" Herbert J., 114 Wat, c s	" Mrs Lois J., " "
" Gertrude, " c s	Piszcz Stanley, 68 W Pearl, Ti
Phillips Mrs Annie, 354 N Hudson, w	Pitcher Garrie A., 26 N Clay, painter
" Alberta, " teacher	" Mrs Marie E., " "
" Pearl, " teacher	" Iiah R., 221 Hull, private sec
" Bernice, " s	" Clara B., 151 Marshall
" Clarence, " s	" George W., " "
" Alfred, " s	
" Irene, " s	
" Charles, 73 Grand, s	

Get Rubber Stamps at Bailey's Printing Office

Pixley Arthur, 84 E Alden, lab	Potts Clyde, 100 Church, oil station
" Mrs Mabel, "	Potter Arthur E, 121 S Sprague, lab
" Bert, 354 W Chicago, F	" Mrs Bessie V, " "
" Mrs Josephine, "	" DeWayne, " P
Plant Harrison A, 95 Waterman, bk	" Helen M, " s
" Mrs Althea L, " bk	" Elton M, " s
" Wayne T, " s	Powell Wm J , Circuit Court Stenog-
" Norman K, " s	rapher, residence 245 E Pearl
" H Dale, " s	" Mrs Florine M, " "
Plumb Rhode, 24 Peckham, r	" John W, " s
Polling Ephriam J, 231 Morse, r	" Robert, " s
" Mrs Nancy, "	" Theodore, " s
Pollock & Son , coal, lumber and gen-	" Donald, " s
eral building materials, 112-	" Richard, " u
136 W Chicago, phones 125	Pratt Manufacturing Co , mfrs of
Pollock Chas A, 163 Marshall, coal	children's sleds and shooflies,
" Mrs Ethelyn, " [and lumber	168-176 Division, A J Pratt
Pomroy Harvey, 199 N Fremont, s	pres and treas, C A Pollock
Pomranka Fred, 58 S Monroe, lab	vice pres, James R Elliott sec
" Carl J, " Ce	Pratt Allen J , 90 Division, mfr
Poorbough Maurice A, 60 Henry, c t	" Mrs Florence, " "
" Mrs Josephine, " "	" Barbara Ann, " s
Post Frank I, 142 Morse, salesman	" Allen Treat, " u
" Mrs Lura M, " "	" Dorothy, " writer
" Margaret H, " "	Pray Mrs Mary, 43 Daugherty, w
" Carl W, 88 E Chi, jeweler	" Dorothy, " actress

THE J. B. PERRY CO.

FLOUR and FEED

Garden and Field Seeds

DICKINSON DAIRY & POULTRY FEEDS

☞ PHONE 206 ☜

70-72 West Chicago Street, Coldwater

Prestidge Bert J, 19 Clarke Ave, P	Randolph Mrs Abbie E, 256 W Chi, w
" Kent, 163 Perkins, lab	Ransford Mrs Lettie, 33 Church, w
" Mrs Jessie, "	Ransom Harlan Craun, 29 Orchard, c t
" Robert, " s	" Edith, 245 N Hudson
" Richard, " s	Rapp Charles M, 97 Hooker, H
Preston Wm W, 179 N Hudson, carp	" Mrs Marie, "
" Mrs Eva, " "	" Marie M, " P
" Richard A, " c s	" Annie, " packer H
" Wm W, 23 Elm, carp	" Carl H, 255 S Jefferson, F
" Mrs Marjorie, " "	" Mrs Catherine, " "
" Mary Lorraine, " s	" Carl M, " s
Price Wesley F, 27 E Park Ave, P	" Lucelle V, " s
Prout Flora, 100 N Fremont	" Barbara E, " s
Prouty Dayton L, financial mgr Titus Foundry Corp, res Allen	Rasler Vincent H, 23 E Pearl, emp
Pryce W O, S P S, lab	" Mrs Agatha M, " [Treat
Pudak Anthony, 146 Harrison, pat-	" Elsie L, " s
" Mrs Carrie A, " [termmaker	" Charles W, " s
" Albert S, " fac	" Samuel E, " s
" Dorothy A, " "	" Barbara Ann, " u
Pugh Leonard, 11 E Montg, S P S	Rathbun Walter M, 204 S Jefferson
" Mrs Leta, " bk	" Mrs Mary, " "
Pullen Laura B, 73 Grand	Ratray Robert M, 77 Waterman, c s
Purdy Frank A, 351 Grand, meat	" Mrs Eliza, 58 Hooker, w
" Mrs Anna, " [cutter	Rawson Mrs Charlotte, 143 N Hudson, w
" Mrs Josephine, 420 Grand	Ray Mrs Isabel, 29 E Pierce, w
Putnam Roy E , local mgr Telephone Co, residence 25 S Clay	" Anna, S P S, teacher
" Mrs Mayme J, " "	Raymond Mrs Nellie J, 17 Elizabeth, w
" Bill, " u	" Harlow G, " Sh
" George, 86 Daugherty, mason	" Mrs Frances, " "
" Mrs Blanche, " "	" Robert, " s
" Leland L, 141 S Hudson, mason	" Betty Jane, " s
" Mrs Edna, " clerk	" Chas Otto, " s
	" Norma Jean, " u
	" Dorothy May, " u
	" Kathryn, " u
	" Arnold H, 115 N Clay, r
	" Wm, 94 Henry, mason
	" Floyd, " Sh
	" Mrs Clara, " "
	" Shirley, " u
	" Donald, " u
	" Lois Velma, 23 N Hudson, s
	" Mrs Josie B, 48 Henry, w
	" W Elmer, 136 Henry, S P S
	" Mrs Iva J, " "
	" Harold E, " "
	Re Mrs Stella D , news dealer and subscription agent, 9 S Monroe, phone 147, res 158 Grand
	" Alice I, " "
	" Andrew V, 471 Marshall, elec-
	" Mrs Julia, " [tric plating
	" Helen, " clerk
	" Julia, " L
	" Adaline, " s nurse
	" Anna M, " s

Q

Quackenbush Geo A, 500 E Chicago, r
 Quimby Ed, 225 Division

R

Ragan Samuel M, 86 Wright, Ti
 " Mrs Josephine M, "

Railway Express Agency, N Y C Station, J M Cary local agent, phone No 4

Ramsay C F, Supt State Public School
 " Mrs Kathryn D, "
 " Baert Alden, " u
 " George C, " u

Randall Floyd H, 15 Pelton, salesman
 " Mrs Juno A, "
 " Harold H, " emp tel
 " Pauline B, " bk

THE COLDWATER
DAILY REPORTER

HORACE KITCHEL ESTATE, PUBLISHER

ESTABLISHED 1895

ROY NEWBERRY, - Managing Editor

RUTH KITCHEL, - Associate Editor

The Only Daily Newspaper
Published in Branch County

Full Leased Wire United Press
News Service

MARKET REPORTS
BY WIRE EVERY DAY

Advertising Service for
Our Advertisers

Member of League of Michigan Home Dailies

The Daily Reporter and the United Press bring the
World's News to your door every day

Three Phones—Call 61

- Recreation Club**, 66 W Chi, F E McBride propr, billiards, bowling and fountain service
- Red Goose Shoe Store**, 35 W Chicago, W C Corey propr
- Redden Jennie E, 20 W Pierce
" Eva A, "
- Redfern Dr Wm R, S P S, physician
- Reed Mrs Carrie F, 213 N Hudson, w
" Mrs Olivia W, 67 Hull, w
" Mrs Rachel, 28 Waterman, w
- Reek Mrs Sobrina, 165 W Chicago, w
- Reese Eva, 18 N Polk
- Reeves Cash**, propr Old Homestead, Atwater Kent Radios, phone 505, 146 W Chicago
" Mrs Mary, "
" Donald, " s
" Alton, " s
" Martin, " s
" Marlyn, " s
- Regal Gasoline Engine Co**, 35-51 W Pearl, A E Robinson pres and genl mgr, H D Robinson vice pres, P H Robinson sec-treas
- Regetz Helen E, 68 Peckham, s
- Rehm John H, 230 E Wash, Coldwater
" Mrs Minnie D, " [Creamery
" Harold, " s
- Rench Reuben, 184 Hull
" Mrs Ella, "
- Renn Albert, 315 E Chicago, designer
" Mrs Clara, "
" Helen, "
" Loretta, " s
- Renshaw Mrs Mary N, 121 W Pearl, teacher
- Reporter**, Daily except Sunday, Roy Newberry managing editor, 9-11 S Hanchett, estab 1895
- Reppert Irving, 102 Perkins, tr
" Mrs Emma, "
" Wendall W, " u
" John B, 98 Morse, clerk
" Mrs Doris, "
" Donald J, " u
" Benj L, 211 S Jeff, H
" Mrs Harriett, "
- Reynolds Wm H, 68 W Wash, janitor
" Mrs Ella G, "
" Lynn H, 37 Elizabeth, mechanic
" Mrs Josephine, "
" Howard, "
" Donald, " s
" Byron, 157 E Wash, r
- Reynolds Geo L, 136 Division, janitor
" Harry J, " lab
" Hattie B, "
" Clesson F, 27 N Polk, P
" Mrs Louveta De, "
" Grace A, " s
" Clesson F Jr, " s
" Mrs Carrie, 58 S Jeff, w
- Rex Mrs Irene, Arlington, chef
- Rhodes Mrs Mary E, 165 W Chi, w
- Rhoton 5c to \$1 Store**, 8 W Chicago, N F Rhoton propr
- Rhoton N F, propr Rhoton Store, residence 14 Taylor
" Mrs Hazel, "
" Richard L, " c s
" Dean S, "
- Rice Mrs Alma, 99 Cutter, w
" Mrs Josephine, 53 N Hudson, w
" Mrs Nellie, 172 W Chi, cook
- Rich Bernice, 38 N Monroe, nurse
- Richards Edward T, 104 Walnut, F
" Mrs Della, "
- Richardson Mrs Ann E, 165 Waterman
" Orval, " clerk
" Mrs Effie, 33 S Hudson, w
" Sherman, 254 Division, painter
" Mrs E Marguerite, "
" George A, 84 Jackson, Ce
" Mrs Golda, " beautician
" Bernice, "
" Robert, " s
" Hazel, 111 S Hudson, s
- Ride Samuel A, 24 Peckham, r
- Riggs Lottie M, 111 Morse
- Riker Simon B**, agent N Y Life Insurance Co, room 3 S M Bldg residence Hillsdale
- Ripley Mattie, 123 N Clay
- Ritter Calvin, 161 N Jeff, farmer
" Mrs Eva, "
" Mrs Lillian, 165 W Chicago, w
- Roach Roy S, 195 Perkins, Ti
" Floyd, " s
" James, " s
" Warren, " s
- Robbins D H, 25 N Clay, bk
- Roberts Mrs Louise, 8 S Monroe, w
- Robinson Berry, 145 Liberty, R
" Mrs Belle, " Sh
" Alice P, " s nurse
" Clyde, " s
" Carl, 33 N Jeff, Sh
" Mrs Lovetta, " office clerk
" Mrs Jennie, 80 E Alden, w

Robinson Arthur E, 73 N Monroe, mfr	Roeser Howard W, 86 S Clay, au sales
" Mrs Anna L, "	" Mrs Alice E, "
" Laura A, "	Rodgers Mrs Dora, 195 S Jeff, w
" Herbert D, " mfr	" Kathleen, " s
" Philip H, 79 N Monroe, mfr	Rogers Clifford, 62 Charles, emp
" Mrs Ruth, "	" Mrs Ruth, " [Arlington
" Lyman Arthur, " s	" Lavern, " s
" Ann Jane, " u	" Mrs Mary E, 142 Church, w
" Janet L, " u	" Dale P, " au
" Verne, 221 N Clay, Br	Rollins Harry, 40 Morse
" Mrs Lucile, "	" Mrs Cora, "
" Barbara Joan, " u	Rolls Ellsworth, 35 N Jeff, Sh
Roby Lynn B , drugs, books, stationery, paints, oils, wall paper, 40-42 W Chicago, phone 82 residence 41 Daugherty	Root Mrs Margaret, 113 Waterman, w
" Mrs Pauline, "	" Mrs Alice S, 11 N Jeff, w
" John, " u	" Flora E, " bk
" Norman E, 145 E Chicago, r	Rose Tire Co , 28 E Chicago, phone 547, Myron Grosky propr
" Mrs Florence A, "	Rose Bertha, 65 Division
" Margauritte, " teacher	" Edith L, "
Rockel Geo, 389 Grand, farmer	" Stephen C, 176 Marshall
" Mrs Beatrice, "	" Mrs Charlotte, "
" Janice, " u	" Mrs Ina, 111 Division, w
Rockwood Mrs Mabel Cook, 31 Morse, music teacher	" Warren D, 144 N Hudson
Roe Mrs Alsina, 195 Cutter, w	" Mrs Clara I, "
	" Fannie, 95 N Hanchett, stenog
	Rosebrook Wilda, S P S, psychologist

DRUGS



BOOKS

ROBY'S DRUG STORE

40-42 WEST CHICAGO ST.

PHONE NO. 82

Wall Paper

Paints

Victor Radios

Rosenberg Philip , 29 Railroad, junk	Rupright Wm E, 141 E Pearl, painter
" Mrs Sarah, " [buyer	" Mrs Etta M, " "
" Bella, " s	" Paul N, " painter
" Samuel, " s	" Esther O, " teacher
" Fannie, " s	" Marion L, " c s
" Evelyn, " s	" Maurice, 334 W Chi, painter
" Marvin, " u	" Mrs Doris, " "
Rosencrants Geo, 148 Daugherty, P	" Rodney, " painter
" John, " r	" Mrs Mildred, " "
" Pauline, " "	Russell Jesse H, 108 S Clay, drain
Rooze August, 253 E Washington, c t	" Mrs Etta M, " [contractor
" Mrs Ruth, " "	" Fern E, " teacher
Roth Alfred L , Agt Metropolitan Life	" Ernest J, " dredge op
Ins Co, phone 471-M,	" Nelson C, 140 Jackson, r
residence 93 E Pierce	" Mrs Jennie, " "
" Mrs Ethel, " clerk	" Alger S, 194 E Pearl, emp
" Lucile, " s	" Mrs Marguerite, " [Pollock
" Elizabeth, " s	" Harold, " s
" Ruth Anna, " s	" Leonard N, " s
" Robert, 56 Morse, r	" Edna, 11 Park Place, s
" Mrs Mildred, " "	" Leah, 58 N Hudson, s
Rowe Frank A , propr City Market,	" Mrs Alice, 15 W Pearl, w
residence 243 W Chicago	" Carribel, 54 E Pearl
" Mrs Clara, " "	Ruter Henry, 199 N Fremont, lab
" Opal, " c s	Ruthrauff Mrs Irene, 77 Jackson, waitress
" Herschel, 111 S Hudson, sales-	" T H Benton, 39 Daugherty, "
" Mrs Ellen, " [man	" Mrs Kate C, " [carp
" James W, " s	" Ivan G, " carp
" Robert Frank, " s	Ryan Earl , manager Moreland Oil,
" Jack C, " u	residence 124 Morse
Royer James S, 19 Park Place, c t	" Bernard B, " s
" Mrs Matilda, " "	" Homer, 70 E Pierce
Rublely Clare, 98 S Clay	" Mrs Lena M, " "
" Mrs Marjorie, " "	" Mrs Minnie, 100 Munson
" Robert, " u	Ryder Mrs Alice, 82 Charles, w
Ruch Joshua, 194 W Chicago, r	" Jessie, 53 S Jefferson, s
" Mrs Della, " "	" Mrs N K, 15 W Pearl, w
" Bruce, " lab	Rye R G , executive vice pres Coldwater
Ruffner Geo F , propr Hotel Grant	National Bank, res 147 Grand
" Mrs Gladys M, " "	" Mrs Nina H, " "
" Grace Ann, " s	" Stanley G, " s
Rumens Ernest, 118 S Jefferson, tr	" Margaret L, " s
" Mrs Gertrude, " "	Rzepka Andrew, 37 W Garfield Ave, F
" Theodore, " s	" Mrs Mary, " "
Rumfelt Floyd, 160 E Wash, Ce	" Julia, " fac
" Mrs Vesta, " ph op	" Teresa, " "
Runels Don, 121 Elm, lab	" Nellie, " s
Runyan Tobacco Co , retailers and	" John, " s
jobbers of tobaccos & smokers'	" Genevieve, " s
goods, 31 W Chicago, ph 89,	" William, " s
E J Runyan, J W Henry, S	" William, 217 Race, Ce
J Borden	" Mrs Rose, " "
Ruple Mrs Laura, 196 N Hudson, w	
" Grace, " music teacher	

Patronize Directory Advertisers

Rzepka Antone, 191 Jay,	F	Schlubatis Gordon R, Co Agt Agent, phone 91, res 218 E Pearl
" Mrs Ophelia, "		" Mrs Harriet M, "
" Stanley, "	lab	" Willard H, " u
" Alexandria, "	s	Schmedlen W H & Son, 23-25 N Hanchett, mfrs of road carts
" Charles, "	s	Schmedlen Wm H, 57 N Monroe, mfr
" Caroline, "	s	" Mrs M Belle, "
" William, "	s	" H Ehrle, 179 E Pearl, c t
" Mary Jane, "	u	" Mrs Lou, "
		" Mary Adeliade, " c s
		" Henry Ehrle Jr, " s
S		Schroder Emma, S P S, sup matron
Sackriter Fred C, 123 S Monroe, Ry		Schrontz Mrs Hattie, 114 S Jeff, w
" Mrs Mabel, "		" Melvin I, " telegrapher
Sager Mrs Lydia A, 129 Waterman		Schuble Henry W, 20 Waterman, tr
" Howard B, " lab		" Mrs Katherine, "
" Paul J, " "		" Muriel, " s nurse
Sampsel Myrtle, 55 Green, dom		" Oliver, 188 Walnut
Sanford Walter C, local and long distance taxi service, phone 539, res 171 S Monroe		" Mrs Dorothy, "
" Mrs Anna J, " "		" Shirley Marie, " u
" Eugene, 129 Cutter, lab		Schuette Milton, 170 Henry, Sh
" Mrs Maude, " "		" Mrs Marion, " "
" Mrs Margaret, 70 S Monroe, roomers, w		" Donald M, " s
" R Emeline, Arlington, stenog		" Vivian A, " s
Sands David, 54 S Monroe, horseman		" Richard W, " u
Sappington Walter B, 24 Munson,		Schultz Dr Samuel, physician and surgeon, S M Building, phone 583, residence 88 Marshall
" Mrs Ethel K, " [janitor		" Mrs Anne, " "
" Cythera F, " s		" Gretchen, " teacher
" Mary I, " s		" Richard B, " c s
Sattison Clyde, 64 Cutter, lab		" George S, " s
" Mrs Hattie, " "		" Charles, 299 Marshall, poul-
" Mildred, " s		" Mrs Bertha, " [try dealer
Saunders Mrs Elizabeth, 91 E Chi, w		" Ruth Ellen, " s
" Allen, " s		" Fred, " s
" Mrs Kathryn, Hospital, cook		Schumaker Roy, 297 Morse, machinist
Sawyer Mrs Susan, 100 W Pearl, w		" Mrs Bernetta, " "
" Herschel R, 169 S Hudson,		" Ronald, " s
" Mrs Lillie G, " [decorator		" Louise A, " s
Seaggs Albert C, 204 Henry, fireman		" Mrs Sarah, 97 Coombs, w
" Mrs Matilda A, " "		Schumacher John, 68 Elm, r
" Lawrence A, " lab		Schweitzer Leslie, 38 S Hanchett, Ti
" Virgil L, " clerk		Scott Elder S W Leonard, 75 Daugherty
" Rota A, " s		" Mrs Mae L, " "
" Ivan O, " s		" Herman B, " Ce
Scheidler Roland G, 34 N Polk, post-		" Dorothea L, " s
" Mrs Minnie, " [man		" Margaret J, " s
" Rollin N, " clerk		" Mabel A, " s
" Russell G, " fac		" Mrs Ella, 298 E Chicago
" L C, 204 N Clay, painter		" Mrs Rilla, 165 W Chi, w
" Maude, " fac		
Schlottman Melvin, 94 Morse, meat cutter		
" Charles, " s		
" Collier, " s		

Economy Dry Goods Buying
At WOODWARD'S

Scribner Geo A,	107 Hull,	carp	Sefton Harold,	35 Munson,	s
" Mrs Jennie,	"		Seller John B,	manager Western Un-	
" Celestia,	"	Sh	ion, res 101 N Fremont		
" Flossie,	"	Sh	" Mrs Rachel,	"	
" Laura,	"	Sh	" John C,	"	s
" Geo Jr,	"	lab	" Katherine T,	"	u
" Velda,	"	s	" Richard Thomas,	"	u
" Harry,	"	s	" John,	"	carp
" Earl,	"	s	" Anthony F, 155 Walnut,	lab	
Scripter D B,	228 Grand,	janitor	" Mrs Eva Mae,	"	
" Mrs Jo Elma,	"	dressmaker	Seils Mrs Louella Burton,	275 W Chi, w	
Seachrist Mrs Ida M,	180 E Wash,	w	Selby Mrs Rhoda,	99 Perkins,	w
Sealock Abstract Co,	9 W Chicago,		Semmelroth Sebastian,	21 Liberty, r	
ph 696-J, Mrs Mabel F Sealock			" Melissa,	"	teacher
Sealock Mrs Mabel F,	10 Walnut, ab-		" Celia,	226 E Pearl,	s
" Chrystal R,	" [stractor		" Marie,	149 N Clay,	s
Sears Mrs Esther A,	69 N Jefferson,	w	Senf Maggie,	165 W Chicago	
" Charles H,	"	janitor	Sewell Orville D,	Central Screw Co,	
Sebald Herbert A,	106 Grand		residence 3 Park St		
" Mrs Mary,	"		" Mrs Ella E,	"	
" Craig,	"	u	" Vella Mae,	"	s
" Dana,	"	u	Shadel E W,	27 N Sprague	
Seely Annie R,	145 Hull		" Mrs Dorris,	"	
Seelye M O,	76 Hull,	chemist Ce	" Arthur Clair,	"	u
" Mrs Marguerite,	"		" Elnora E,	"	u
" Catherine L,	"	s	Shand Mrs Anna,	146 S Monroe,	w
" Harold M,	"	s			
" Eugene,	"	s			

Sealock Abstract Co.

9 West Chicago Street
Coldwater, - Michigan

ABSTRACTS OF TITLE, CONVEYANCING, INSURANCE

We offer you Many Years' Experience
as well as Prompt Service

PHONE 696-J

MABEL F. SEALOCK, Prop'r

Shank Stanley, 17 Peckham, fire tr
 " Mrs Esther, " s
 " Paul, " s
 " Richard, " u
 " Fred E., " u
 " Herman L., 98 S Jeff, carp
 " Mrs Nellie M., "
 " Beryl, 234 E Pearl, plumber
 " Mrs Iva, "
Sharer Robert E., High School Principal, res 80 Jackson
 Sharp Mrs Ida, 33 Church, w
 " Fern E., 310 Hull, garage
Shattuck Roy J., funeral director, 27 Marshall, res same
 " Mrs Brownie, "
 " Kathryn L., "
 " Phyllis M., "
 Shaw Mrs Minnie, 82 Smith, w
 " Chas., 256 Marshall, Sh
 " Mrs Mildred, "
 " Mrs Mary E., 75 Church, w
 " Mae, S P S., supply matron

For Good Printing
See W. C. BAILEY

M T Shaw Inc., shoe mfrs, 52-70 Abbott, phone 2, M T Shaw pres and treas, Suzanne B Shaw vice pres, R D Allan sec, Emma L Treichel asst treasurer (see page 155)

Shaw Marvil T., pres M T Shaw Inc, residence 73 Division

" Mrs Suzanne B., "
 " Lee C., " s
 " Marvil T Jr., " s
 " Robert E., " s
 " Mary L., " u

Sheets Clifton, 48 Division, janitor

Sheehy Leon, 132 Church, Moreland

" Mrs Bertha, " [Oil Co

" Theodore John, " u

Sheffield Blanche, 19 Grand, teacher

Shelden Mrs Loesa, 379 E Chicago, w

Shell Petroleum Corp., 73 Race, phone 452, Earl Fonda mgr

Shenefiel Ernest, 50 Smith, clerk

" Mrs Agnes, " s

" Yale, " s

" Vaud, " s

" Laura, " s

Shenefield Mrs Cora A., 292 W Chi, w

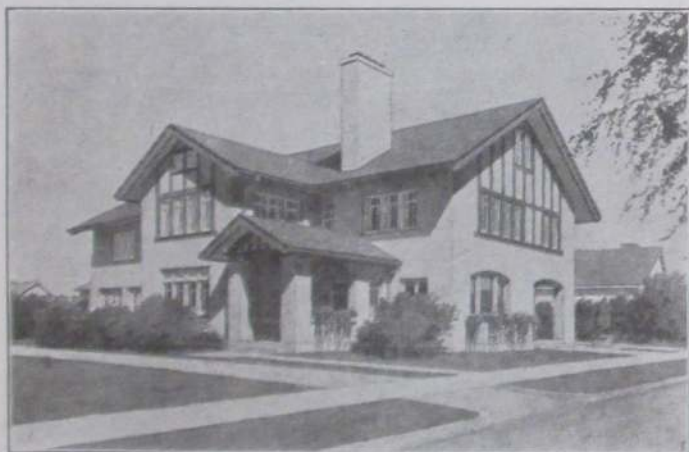

THE SHATTUCK FUNERAL HOME

Phone 262-J

27 Marshall Street

Ambulance Service

- Sheneman Mason F, 36 N Fremont, r
 " Mrs Nellie, "
- Shepard Frank R, 193 N Clay, Ce
 " Mrs Etta F, " "
 " Doris Helen, " clerk
- Sherer John, S P S, cottage mgr
 " Mrs Maggie, " cottage mgr
- Sheriff Chas C, 315 E Garfield Ave,
 " Mrs Jessie, " [farmer
 " Glenn, " farmer
 " Howard, " s
 " Frances, " s
 " Doris A, " u
- Sherman Dr J, 19 S Clay
 " Mrs Myrtle, "
 " Mrs Marion, 21 N Clay, w
 " Mrs Minnie, 28 Henry, w
 " Sena, 92 E Washington
 " Wm B, 195 Hull, Ry
 " Mrs Katie L, "
 " John W, " s
 " Charles W, " s
 " Lewis, 59 S Sprague, real est
 " Bert, 16 Perkins, Ce
 " Mrs Amanda, "
 " Vivien, 21 Jackson, e s
 " Mrs Zella, 3 Grand, clerk
 " Marjorie, " s
- Sherwood Chas A, shoe repairing, 57
 W Chi, summer res 758 W Chi,
 residence 150 S Clay
 " Mrs Emma G, "
 " Harriet, S P S, cook
- Shipway Wm H**, Supt of the Poor,
 residence 26 Hull
 " Mrs Lena, "
- Shoup Roy, 59 W Wash, ins agent
- Showalter Don W, 28 Williams, well
 " Mrs Nellie M, " [driller
 " Alice, " s
 " Earl, 17 Tibbits, Ti
 " Mrs Emma P, "
- Shumaker Mrs Jennie, 81 E Montg, w
- Shultz Loren E, N Y C telegraph op,
 residence 124 Charles
 " Mrs Alice L, "
 " Earl R, " u
- Shurtz Albert L**, propr Coldwater
 Auto Laundry, 11 N Drive,
 phone 29, res 267 W Chicago
 Fred A, " land owner
 " Mrs Rachel E, "
- Sibley Bertrand F**, Science Dept Sen-
 ior High School, phone 511-R,
 residence 144 E Washington
 " Mrs Esther M, "
 " Bertrand F Jr, " s
- Siler Clarence, 336 Grand, hatchery
 " Mrs Bessie, "
 " Rosaline, " s
 " Laurence, " u
 " Herman, " u
- Simms Edward S, 75 E Montgomery, s
 " Evalyn L, " s
- Simmons Mrs Grace, 20 S Sprague, w
- Simons W H**, cashier Coldwater Na-
 tional Bank, res 30 Morse
 " Ethel G, " nurse
- Simpson Mrs Martha, 95 Morse, w
 Sinclair Mrs Belle, 95 S Jefferson, w
 " Donald, 25 Munson, lab
- Sissem Wm J, 241 Division, F
 " Mrs Maggie, "
 " Harold J, 31 Sherman, F
 " Mrs Lura, " Ly
 " Harold L, " s
 " June, " s
- Sister Mother Salome, 90 Harrison
 " Mariam Clare, " teacher
 " Frances Albert, " teacher
 " M Corrine, " teacher
 " Mariella, " teacher
- Sitter Lena, 31 Pelton
 " Louis, " r
- Skinner Eugene R, 116 S Hudson, s
- Slee Rev William W**, pastor M E
 Church, phone 371,
 residence 18 Church
 " Mrs Tillie E, "
 " Vergil N, " s
 " Mrs Rose, 17 N Polk, teacher
 " Gertrude, "
- Sloman Herbert L, 63 N Hudson, clerk
 " Mrs Mildred H, "
 " Rachel Ann, " s
 " Mrs Minnie L, 379 E Chi, w
 " Margaret, " nurse
- Smade Julia, 49 Perkins
- Smalley Mrs Ida G, 48 Division, w
- Smiley Mrs Nora, 37 E Montgomery

THE TRIBOLET 5 and 10c to \$1 STORE

Wall Paper Department on
Second Floor

15 West Chicago St. Phone 126

Get Rubber Stamps and Supplies at Bailey's

Smith Wm J H. , adv mgr Daily Reporter, res 115 S Monroe	Smith Timothy M., 99 Hull, real est
" Mrs Patronella, " nurse	" Mrs Ida K, "
" Donald L, " u	" Maggie, 26 W Alden, dom
" Grant L, 156 Cutter, cigarmkr	" George, 132 Elm, electrician
" Mrs Mary E, " fac	" Mrs Susie, "
" Harland G, " fac	" Caroline, " s
" Chas H, 158 Walnut, emp	" Wendell, " s
" Mrs Ethel L, " [Pollock	" Donald, " s
" Rolland M, " s	" Wm, 81 E Montgomery, Sh
" Marlan A, 68 S Sprague, emp	" Mrs Bernice, " bk
" Mrs Madeline, " [Reporter	" Fred W, 52 W Montg, tr
" Mrs Hannah, 33 W Wash, roomers	" Mrs E Evelyn, "
" Timothy E, 272 Marshall, r	" Elsie M, "
" Mrs Sarah, "	" Chas Leon, " s
" Darrel, mgr A & P Store, 39 W Chicago, res east of city	" Paul F, 14 S Clay, janitor
" Herbert, 146 E Wash, (rear),	" Mrs Anna E, "
" Mrs Hazel, " [screw factory	" Ora E, 27 E Pearl, c t
" Herbert Jr, " u	" Mrs Blanche, " c t
" William, " u	" Arthur, " c t
" Ethel M, " u	" Elizabeth, " c s
" Perry M, 254 W Pearl, lab	" Harold C, 140 Henry, screw
" Mrs Frances L, "	" Mrs Helen M, " [factory
" Clarence O, " s	" Elma Louise, " u
" Ervin H, 420 S Clay, oil tr	" Robert E, 39 Cutter, mason
" Mrs Delsie, " u	" Mrs Nancy, "
" Allen G, " u	" Orson J, 191 Hull, emp
" Clarence C, 225 W Pearl, c t	" Mrs Lulu, " [Olmstead
" Mrs Bessie, " s	" Melba Ilene, " s
" Clarence C Jr, " s	" Mrs Emma, 36 W Pierce clerk, w
" Gerald J, " s	" Mrs Caroline, 90 S Monroe, w
" Glenn D, 156 Jackson, Ce	" Mrs Ella B, 60 E Chicago, w
" Mrs Lola, " s	" Mrs Helen, 188 Marshall, w
" Alfred H, " baker	" Mrs Mary, 437 W Chicago, w
" Arthur R, " s	" Mrs Juna, 214 E Chicago, w
" Dee, 200 N Clay, lab	" Mrs Jessie, 160 E Chicago, w
" Mrs Wilda, " s	" Forest, 20 Green, tinner
" Rolland G, 83 E Alden, lab	" Mrs Flora, " w
" Fred A, 111 Marshall, post	" Mrs May, 40 W Montg, w
" Mrs Addie, " [man	" Lola, " teacher
" Margaret, 55 Pierson, stenog	" Llewellyn E, 283 S Jeff P
" Arthur B, 160 Wat, pool room	" Mrs Katherine, " w
" Mrs Ella M, " s	" Mrs Lucile M, 52 Cutter, w
" Donald, 15 Park St, mason	" Marguerite L, " s
" Mrs Goldie, " s	" Iva May, " s
" Doris A, " s	" Robert W, " s
" Jeanette, " s	" Rolene, " s
" Donna Rose, " s	" Mary, " u
" Eugene L, 591 W Chi, rural	" Marion, " u
" Mrs Selma M, " [postman	" Joe, 225 Marshall, Br
" Margaret N, " s	" Edna M, 71 W Pearl, s
" Fern G, " s	Smoker Roman J. Cities Service Oil Station, 137 W Chicago, residence 165 Henry
" Leona Jane, " s	" Mrs Clara, " u
	" David Lee, " u

Smoker Stephen , Chief of Police, residence 21 Lilly	Southern Michigan Nat'l Bank , cor- ner Chicago and Monroe, LeRoy Palmer president, R E Clarke vice pres, N G Kohl cashier, H E Lœs and Wm H Sweet asst cashiers
" Mrs Rose, "	Southworth John B, garage, 104 W Chi, residence 44 Henry
Smullen James, 193 Morse, delivery tr	" Mrs Ada L, "
" Mrs Eolyn, "	Sowles Verl, 35 Smith, janitor, S P S
" Eleanor M, " u	" Mrs Leona, " "
" James Edward, " u	" Alberta, " u
" Harold E, " u	" Verlin Eugene, " u
Snow Bertha, 165 W Chicago	Spade Mrs Margaret E, 147 W Chi, roomers, w
Snyder Geo L , propr Snyder's Bak- eries, 44 E Chicago, phone 160, and 71 W Chicago, phone 40, finest baked goods of every kind, res 70 Hull	" Wayne M, " bank clerk
" Mrs Bessie E, " "	" Clark, 254 Division
" Richard V, " c s	Spangenberg Carl, 143 Church, Screw
" James K, " s	" Mrs Flora, " [Co
" Kathryne Rose, " s	" Eudora, " s
" Harriet L, " s	" Fern, " s
" Mary Ellen, " s	Sparks Edgar , Library janitor, special- ist in care and cleaning of cisterns and furnaces, phone 291-W, res 69 Pelton Ave
" Jay J, 95 E Montg, janitor	" Mrs Emma C, "
" Mrs Ida E, " "	Speaker Daniel M, 21 Church, real est
" Leona L, " s	" Mrs Ida, " "
" Henry, 201 N Clay, r	" Fred B, 27 Church, mechanic
" Leona, " teacher	" Mrs Wealtha, " "
Snyder Howard K , assistant cashier Branch County Savings Bank, residence 226 E Pearl	" Fred B Jr, " s
" Mrs Lucile, " "	" Rachel Ann, " s
" Mary E, " s	Sperbeck Mrs Della, 62 Rose, w
" Howard K Jr, " s	" Harold, " s
" Robert Clayton, " s	" Virginia, " s
" Martha Ann, " u	" Paul, " s
" Clifton R, 139 E Park Ave,	" John Jr, " s
" Mrs Rosa, " [Cond	" Harley, " u
" Lawrence, " s	" Clyde, " u
" Marian Luceile, " u	" Mrs Carrie, 50 Van's Ave
" Warren, " u	" Iva Belle, " s
" Mrs L Belle, 221 N Clay	" William, 56 Rose, lab
Soldatt Mrs Annie, 80 E Montg, w	" Walter, 100 Van's Ave, lab
Sontchi Lawrence, 73 W Wash, Ry	" Mrs Ina Belle, " "
" Mrs Gene, " "	Spitz Arthur, 34 Cutter, lab
Sorter Mrs Louisa, 263 E Wash, w	Spofford Byron S , pres Branch Co Savings Bank, res 92 Grand
" Mrs Ella M, 159 S Clay, w	" Mrs Elizabeth G, " "
" Mrs Lydia, 207 W Chicago, w	" Ellatheda, " teacher
Sours Mrs Louise, 219 Cutter	Sprague H Max, Moreland Bros Oil Co, res 190 E Pearl
" Pauline, " s	" Mrs Marjorie B, " "
" Howard Jr, " s	" Albert John, " s
" Walter, " u	" Alice Marjorie, " u
Southcott Richard, 325 N Hudson, Sh	
" Mrs Kathleen, " Sh	
Southern Michigan Grocer Co , 17-19 N Hanchett	

Snyder's Bakeries

44 East Chicago Street

71 West Chicago Street

THE HOME OF
HOME MADE, HEALTH,
BUTTER CREAM, COTTAGE

AND OTHERS OF AMERICA'S BEST BREADS



A Full Line of Pastries, Cakes,
Rolls and Cookies

SPECIAL ORDERS GIVEN PROMPT ATTENTION

PHONE 160

EAST END

PHONE 40

WEST END

- Squires Evalyn F, 125 Harrison, teacher
 Staffeldt Mrs Euranna, 33 N Jeff
 " Mrs Caroline, 221 Division, w
 " William A, " "
- Stag Cafe**, 5-7 S Monroe, short orders
 for gents only, billiards in
 connection, O F Bernholtz
 propr, phone 340
- Stahl Mrs Ola, 262 N Hudson, w
 " Henry, 97 Pierson, r
 " Mae, S P S, cook
- Stall Frank, 35 N Monroe, lab
 " Mrs Nellie, " waitress
 " Dallas, " s
- Staley Marshall, 19 Jay, lab
 " Mrs Irene, " "
 " Leroy, " u
 " Carl, " u
 " Bradley, " Ly
 " Mrs Nina, " Ly
 " Max, " "
 " Mark, " "
 " Hazel, " "
 " Wilbur, " s
 " William, 21 Lawton, H
- Standard Oil Co**, 200 S Clay, office
 phone 486, S A Patrick agt
- Standard Plumbing Shop**,
 see Jerry Manzer
- Stanley Charles J, 64 Grand, fac
 " Mrs Ollie, " "
 " Trowbridge, 407 E Chi, mfr
 " Mrs Alice, " "
 " Trowbridge Jr, " u
 " Nicholas, " u
- Stansell Irving L**, attorney, So Mich
 Bldg, phone 10,
 residence 163 S Monroe
- " Mrs Ina L, " "
 " Joyce Elaine, " u
 " Wm T, 28 N Monroe, ins agent
 " Mrs Jessie M, " "
 " Harry Eugene, 121 N Hudson, sales-
 " Mrs Nellie D, " [man
 " Jeanne Elizabeth, " u
 " A La Vern, 134 Grand, post-
 " Mrs Lelia, " [man
 " Robert A, " s
 " Carl Taylor, " s
- Stanton Edward P**, pastor St Charles
 Catholic Church, phone 279,
 residence 78 Harrison
- " Mrs Mary, " w
- Star Market**, 5 W Chicago,
 F H Lawler propr
- State Public School**, for dependant
 and neglected children, East
 State St, C F Ramsay, supt
- St Clair Mrs Luella, 64 Jackson, w
 " Mabel K, " bk
 " John N, 63 S Jefferson, clerk
 " Mrs Hazel I, " "
 " Kathrynne Edith, " s
 " Lorene I, " s
- Steffaniak James, 161 Walnut, miller
 " Mrs Agnes, " "
 " Rose C, " teacher
 " Paul J, " Ti
 " Helen D, " "
- Steffey A Jay, 7 Orchard, clerk
 " Mrs Charlotte, " "
 " Maurice, " R
 " Mrs Florence, " "
 " Robert J, " s
 " Richard E, " u
 " Mrs Clarissa, 26 Cutter, w
 " Jesse, 100 Henry
 " Mrs Myrtle, " "
 " Loren, 167 S Clay, mechanic
 " Mrs Anna, " "
 " Wayne, " s
- Steele Marion, 165 W Chicago
 " Mrs Hazel, 86 Clarke Ave
 " Violet, " u
- Steenman Henry, 137 Harrison, garage
 " Mrs Anna, " "
 " Helen, " "
 " Patricia, " s
 " William, " s
 " Willard, " s
- Stehlik Frank, 64 Pierson, Sh
 " Mrs Elsie, " "
 " Richard, " s
 " Janet, " s
- Stevenson Mrs Ethel**, beauty parlors,
 phone 804, 304 E Chicago,
 res same
- Sterling Eugene, 21 W Alden, lab
 " Mrs Alma E, " agent
- Stetler Raymond, 29 Henry, P
- Stevens Wm A, rural mail carrier,
 residence 128 E Pearl
- " William D, " "
 " Donald A, " cleaner
- Steward F A, 106 Perkins, porter
 " Ernest R, 35 Wright, lab
 " Mrs Birdie, " "
 " Lawrence R, " lab
 " Mrs Nancy, " "
 " Ralph, " P

Stewart Dr Fred W. , physician, 18 N Monroe, phone 188, residence 295 Marshall	Stone Joe, 68 W Pearl, farmer
" Mrs Minnie, "	" Josephine, 26 W Pierce, ph op
" Mrs Sophronia, 97 S Hudson, w	Stoughton Mrs Mary C, 127 Morse, w
" Clarence, " F	Stout Ralph, 192 Henry, oil station
" Bertha, 74 Peckham	" Mrs Edna, " s
Stickel Geo H, 57 N Monroe, P	" Edith, " s
Stickney James, 170 Waterman	" Ruby, " s
" Mrs Jessie, " s	" Edward, 20 Abbott, lab
" Pauline, " s	" Mrs Cora, " u
" Cecile, " s	" James Earl, " u
" Doris, " s	" Beverly Jean, " u
" LeMoynes, " s	Stowe Della, 256 Division, fac
" Ansel, " s	" Lutie L, " s
" Martha Jane, " u	Stowell Mrs Grace, 114 S Monroe, clerk
Stockdale Mrs Jennie, 154 Harrison, w	Strang Clarence, 190 N Fremont,
" Bert E, 112 Peckham, Ry	" Mrs Alta M, " [decorator
" Mrs Annie, " Ly	" Clayborn, " s
" Wayne, " carp	Strauss Fred, 81 Charles, lab
Stoddard E Baily , Teller Coldwater Nat'l Bank, res 21 N Jeff	" Mrs Minnie, " s
Stokes Mrs Anna M, 172 Jackson, w	Straw Robert, 194 W Chicago, s
" Mrs Anna S, 101 Walnut, w	" Mrs Ella M, 70 W Alden, w
" Chas F, " s	" Garry L, 135 E Park Ave,
" Kathryn, " s	" Mrs Martha M, " [waterworks
	" Clayton L, " s
	" Paul, " s

Get Rubber Stamps at Bailey's Printing Office

Service ^{AND} Comfort

COMBINED WITH STYLE

For Young Men ^{AND} Young Old Men

\$4.50

ASK YOUR
DEALER

"Chet"

Genuine Black Calf

Solid Leather

Sizes 5 to 15

M. T. SHAW, INC. COLDWATER, MICHIGAN

Streeter Almon J, 227 Church, lab	Stukey Menno E, 30 W Pierce, road
" Kenneth R, " lab	" Mrs Blanch, " [contractor
" Mrs Opal, " "	" Margaret, " teacher
Stretz Edward L, 137 N Jefferson, Sh	" Lyle, " road work
" Mrs Gladys, " "	" Harold, " s
" Edward L Jr, " s	Stutler Mrs May, 24 N Clay
" Robert, " s	Sugar Bowl , 33 W Chicago, phone 330,
Strickland Mrs Ada, 165 W Chicago, w	Kavalaris Bros proprs
Stroh Mrs Alta L, 34 N Hudson, w	Sullivan James, 160 Division, Ry
Strong Samuel D , pres Homer Furn-	" Paul, " clerk
ace and Foundry Corp,	" John, 15 Henry
residence 57 Hull	" Mary A, 55 Pierson
" Mrs Ella, " "	" Agnes, " S P S
" C Bruce, 211 W Pearl, vice	" Dan, Arlington, yard man
" Mrs Grace E, " [pres F	" William, 19 Race
" Jerry Duncan, " s	" Mrs Cora, " "
" Jeanne Gould, " s	Sultz Theodore, 195 Cutter, lab
" Keith McDonald, " u	Sumner Mrs Lizzie, 123 Walnut, w
" Roswell B, 251 Marshall, vice	" Charles A, 176 Jackson, grocer
" Mrs Marie, " [pres F	" Mrs Viola, " "
" Betty Jane, " s	" Alice May, " s
" Douglas J, " s	" Marana J, " u
" Ralph W, 130 E Chi, sec-	" Margaret, 98 Harrison, s
" Mrs Margaret L, " [treas F	Sun & Star , 22 W Pearl, job printing
" Duncan Leonard, " u	in connection, John S Evans
" Isaac W, 251 W Pearl, c t F	editor and publisher
" Mrs Clara B, " "	Sunday Marshall, 49 W Garfield, lab
" Oliver W, " s	" Mrs Alpha L, " "
" Berton A, 101 Taylor, r	" E Arlene, " s
" Mrs Hester, " "	Sutter Fred, 43 Perkins, r
" Mrs Cora M, 84 N Polk	" Mrs Vavah, " "
" Kenneth, " lineman	Sutton Hiram W, 105 Perkins, lab
Strong Fred J , general carpenter	" Mrs Lodema, " "
work, residence 118 Smith	" Robert A, " Sh
" Mabel, " fac	" Corydon D, 28 N Monroe, r
" Doris, " s	Swaffield Mrs Eliza A, 12 Taylor, w
Stroup Hilton C, 11 Elizabeth, painter	Swain T Elwood , mgr J B Perry Co,
" Mrs Mildred, " "	70-72 W Chicago,
" John, " u	residence 366 E Chicago
" Byron, 214 W Pearl, teacher	" J Russell, " "
" Mrs Helen, " "	" Mrs Jessie, " "
" Max, " s	" Fred A, 203 Marshall, eng'eer
" Marjory, " s	" Mrs Charlotte, " "
Stuart Mrs Jessie Neele, 289 Marshall	" Hazel Maree, " fac
Stueck Albert G, 14 W Alden, clerk	" John, 109 N Jeff, sub mail
" Mrs Cathryn L, " teacher	" Mrs Lillian, " [carrier
Stuebaker Marie, 28 Smith	" Thomas, " lab
" Lillian, " s	" Edwin, 25 E Montg, Sh
Stukey Clair, 252 E Washington, s	" Mrs Daisy, " Sh
	" Edwin Jr, " s
	" Mrs Ella, 18 W Pearl, w
	" Mrs Anna, " milliner, w
	" Paul, 150 S Jeff, abattoir
	" Mrs Hazel, " fac

**FRED J. STRONG, GENERAL
CARPENTER & REPAIR WORK**

Call About 6:00 P. M.
118 Smith Street

Swain James , postmaster, residence 366 E Chicago	Sweet Wm H. asst cashier So Mich Nat'l Bank, residence 330 Grand
" Kenneth, 83 Peckham, lab	" Mrs Margaret, " "
" Mrs Lois, " "	" Ritta Ann, " u
" Allen H, " u	" Mrs Lydia, 54 S Monroe
Swan Printing Co, 55 W Pearl, How- ard K Swan, res 400 E Chi	" Harry, 274 W Pearl. Ry
Swan Mrs Bessie, " "	" Mrs Joy L, " "
" John E, " s	" Harriet Olene, " u
" Frank L, 63 Smith, carp	" Gwendolyn, " u
Swantek Frank, 148 S Jeff, emp Treat	Sweezy Mrs Josephine, 203 W Chi, w
" Mrs Agnes, " "	" Ruth A, " s
" Louise, " s	Swihart Roy, 322 W Pearl, P
" Alice Irene, " s	" Mrs Pearl, " "
" Virginia Ann, " u	" Richard, " s
Sweeney Patrick H. sec-treasurer Wolverine Portland Cement Co. residence 131 N Clay	" Charles A, 70 S Monroe, P
" Margaret L, " "	Swits Hazen J, 102 Walnut, clerk
" Idea B, 101 S Clay, r	" Mrs Gladys O, " "
Sweet W J. bicycles & sporting goods, 76 W Chicago, phone 119-J, residence 118 N Clay	Symons John T. Supt City Schools, residence 129 E Pearl
" Mrs Carrie M, " "	" Mrs Florence, " "
" Ramona C, " s	" John E, " s
	" Richard L, " s
	" Donald LeRoy, " u
	Szymczak Harriet, S P S, nurse

Buy those Curtains at **WOODWARD'S**

Patronize Directory Advertisers.

W. J. SWEET

76 West Chicago St., Coldwater, Mich.

Radios, Radio Service and Supplies,

Sporting Goods, Bicycles and Repairing

ACETYLENE WELDING

A Large Assortment of Fishing Tackle

A Complete Stock of Popular Priced Pocket Knives

GUNS AND AMMUNITION

Flash Lights and Batteries of All Kinds

Bicycle Tires and Sundries

Locks Repaired - Keys Made by Code Number or Duplicate

Phone 119-J Baby Carriage Tires Put On Phone 119-J

T

Tabolske George, 32 W Montg,	F	" Mrs Maude E,	"
" Mrs Sadie,	" waitress	" Percy B,	" c s
Tappen John W, 366 E Chicago, carp		" Herbert G, 130 W Garfield,	
" Mrs Gertrude,	"	" Mrs Edith,	" [farmer
Tappenden Morris E, 77 Waterman, au		" Daisy,	" s
" Mrs Elspeth,	"	" George,	" s
" Morris R,	" s	" Jack,	" s
" Ruth Marie,	" u	" Wm Henry,	" u
Tarr William J, 272 Marshall,	s	" Walter, 90 W Pearl, stone	
Taschner Fred G, barber, (Benjamin &		" Mrs Maud,	" [cutter
Taschner), res 139 Waterman		" Herbert, 73 Grand,	s
" Mrs Blossom,	"	" George, 236 E Wash,	fac
" Richard H,	" bank clerk	" Mrs,	"
" Philip J,	" s	" Mrs Jennie, 145 Marshall,	w
Tastee Bar-B-Q , see Clarence R Wil-		" Bessie,	"
liams		Teachout John, 98 W Garfield Ave,	
Tatreau W E, 142 Waterman		" Mrs Grace,	" [farmer
" Mrs Clara,	"	" Stephen M, 107 Harrison,	r
" Ruth H,	" s nurse	" Elmer M, 126 Perkins,	F
Taylor H E , propr The Maples, cor		" Mrs Ella H,	"
State and Grand, phone 464-R,		Teall Mrs Esther B, 67 E Washington	
residence 210 W State		" Edwin O,	"
" Mrs Minnie Wells,	" nurse	" Ralph O,	" P
" Allison,	" electr'n	" Fred M,	" s
" Wm H, 90 W Garfield Ave, F		" Edna B, 154 E Wash,	H
" Mrs Ethel,	"	" Myrtle, 58 S Monroe	
" Melvin,	" oil sta att	" Robert,	" s
" Eldred,	" s	" Richard,	" u
" Wendell,	" s	Teller Bert H , barber, 15 S Monroe,	
" Chas H, 338 E Chi, farmer		agt Citizens' Mutual Fire and	
" Mrs Ina,	"	Hastings Mutual Wind Storm	
" Mrs Lionie, 200 E Garfield, w		Ins Cos, res 154 E Pearl	
" Bernice,	" s	" Mrs Ella,	"
" Wm F, 116 E Pearl, cigarmkr		" Cora, 110 Waterman	
" Mrs Nellie E,	"	Terpening Edna E, 230 S Jeff, teacher	
" Edward (Wat), 66 Wat, lab		" Christie,	" teacher
" Mrs Mary M,	"	Terrill Roscoe, 252 E Pearl,	au
" Thomas, 111 Wright, lab		" Mrs Pauline,	"
" Mrs Saty,	"	" Merlin,	" u
" Arthur,	" lab	" Paul,	" u
" Roy R, 83 S Clay, clerk		Thayer Mrs Margaret, 150 W State St, w	
" Mrs Mary,	"	" Albert E, 170 W State, farmer	
" J Fay,	" clerk	" Mrs Gertrude,	"
" Mrs Rosemary,	"	Thomas Dr James A , optometrist,	
" Mrs Helen M, 86 W Wash, w		over S M Bank, phone 168-J,	
" Mrs A D, 185 W Chicago, w		residence 390 E Chicago	
" Mrs Adella, 279 Marshall, w		" Mrs Alice S,	" teacher
" Ivalda D, 17 Perkins, P		" James S,	" s
" Mrs Ella R,	"	" Gideon S, 311 Marshall,	r
" Madalyn, 87 Grand, s		" Mrs Louella M,	"
" Florence, S P S, social worker		" J C, 118 Henry,	lab
" Fred, 241 Division, Br		" Mrs Bernadine,	"
" Mrs Minnie M, 152 N Jeff, w		" Eleanor Fay,	" u

Thompson & Son , dealers in milk, cream and cottage cheese, F A and C A Thompson	Thompson Julian F, 147 Church, agt
Thompson Fred A, 199 Grand, dairy-	" Mrs Bessie A, "
" Mrs Amber, " [man	" Thelma B, "
" Charles A, " dairyman	" Geo L, 221 E Garfield, lab
" Clyde, 181 E Washington	Thomson Rev Chas K , rector St Mark's Episcopal Church, ph 342-W, res 28 N Jefferson
" Mrs Mary, "	" Mrs Miriam E, " s
" Bernice, " Ti	" Virginia E, " s
" Vivian, " s	" Kenneth B, " s
" Harold, " s	" Miriam E, " s
" William A, 11 Grand, Ce	" Janet A, " s
" Mrs Rose M, " agent	Thoms James E, production mgr Pratt Mfg Co, res 40 E Pierce
" Justine Y, " s	" Mrs Kathleen, "
" Louis R, 166 N Clay, F	" Georgiana, " c s
" Mrs Lena, "	Thornton Mrs Lydia, 6 Chicago Ave, w
" Darold Lee, " u	Tibbits Theatre , 14-16 S Hanchett, D R Vanes propr
" Rolland Thomas, " u	Tift Mrs Myra E, 21 W Montgomery, w
" Mrs Mary J, 36 W Pierce, w	" Levi, 59 Jackson, janitor
" Charles D, 378 W Chi, r	" Mrs Addie, "
" Frank L, 221 E Garfield,	" Mrs Lucy R, " w
" Mrs Mary, " [painter	" Hugh, 183 N Fremont, officeclk
" Carlton, 139 Elm, mechanic	Tilden Chester, 134 Cutter, tr driver
" Mrs Crystal, "	" Mrs Anna, "
" Clyde, " u	
" Richard, " u	
" Beverley Jean, " u	

WARNER-BUICK CO.

B. R. WARNER

H. L. TAYLOR

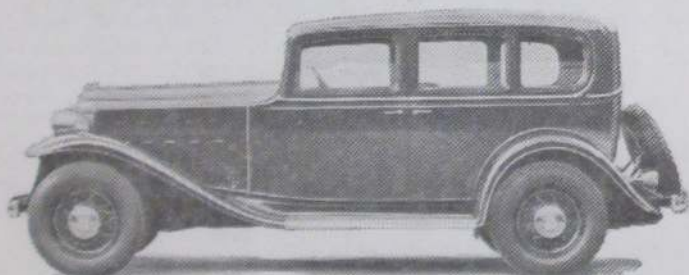

NEW BUICK FIVE PASSENGER SEDAN

When Better Automobiles are Built, **BUICK** Will Build Them

And When Better Service is Given, Warner-Buick Will Give It

13-27 South Hanchett Street

: :

Phones 64 and 399

Tillotson Albert, 420 Grand		Treat Auto Parts Co. , auto wreckers, new and used parts, tires and accessories, glass work, com- plete motor rebuilding, 26-28 S Hudson, 35 E Pearl, ph 306, F Leslie Treat mgr
" Mrs Ethel, " F		
" John C, " s		
Timerson Mrs Josephine, 138 N Jeff, w		Treat S I & Son , hides, pelts, raw furs, junk, slaughterers, ren- derers of tallow & grease, 20-24 S Hudson, S I and F W Treat
Timmerman Mrs Alice, 36 Orchard,		
" Lawrence, " [fac. w		
" Helen, " s		
" Margaret, " s		
Tinkham Earl, 310 Grand, oil station		Treat Frank W , 146 S Monroe, hide
" Mrs Lora, "		" Mrs Dora, " [buyer
" Mrs Cynthia, " w		" Samuel I, " hide buyer
Titus Foundry Corp. , iron founders, 66- 76 Clark, Thurlow Titus pres, L C Titus vice pres, Walter Titus sec-treas, D L Prouty financial mgr		" F Leslie, 17 N Jeff, salesman
Titus Thurlow, 120 Marshall, mfr		" Mrs Marjorie M, " s
" Mrs Clarabel, " mfr		" Webster, " s
" Lucius C, " mfr		" Martha Ann, " s
" Walter R, 69 Elm, mfr		" Wm E, 12 Tibbits, farmer
" Mrs Jennie E, " s		" Mrs Julia E, "
" Howard W, " s		" Mrs Katharine S, 57 W Wash, w
Tobolski Sophia, 253 W Chicago, dom		" Samuel L, 16 W Pearl, bk
Todd John L. , general real estate and loans, phone 467-R, 184 S Clay		" Mrs Marita, " u
" Mrs Anna, "		Trichel Emma L, 88 E Chicago, bk
Tompkins Lucile, 115 W Pearl, dom		Tressler Lester H, 50 N Sprague, au
" Mrs Irene C, 165 W Chi, w		" Mrs Marjorie, " s
" Theda H, 58 E Pearl, clerk		" Robert L, " s
" Jay L, 180 Church, gen tr		" Mary K, " u
" Mrs Lena, " s		The Tribolet Co. , 5c and 10c to \$1 Store, 15 W Chicago, house- hold goods and novelties
" Dolores M, " u		Tribolet Harold A. , Tribolet Stores, residence 156 Church
" Janice E, " P		" Mrs Belle, " u
" Carl, 96 Bennett, P		" Mary Ellen, " merchant
" Herbert J, " P		Trim R F, 31 Church, oil sta atndt
" Mrs Delnora, " s		" Mrs Madge, " office clerk
" J Carl, " s		Triquet Russell Q. , beauty shop, ph 220, 134 W Chicago, res same
" Bernice, " s		" Mrs Leona C, "
Topp Peter, 48 E Wash, brick layer		Trotter Eleanor, 18 Clarke Ave, s
" Mrs Lucy, "		Truesdell Mrs Rebecca, 164 E Pearl, w
Torey Cora, 28 Waterman, waitress		Tucker Mrs Iva, 34 Smith
Totman Mrs Eva, 169 E Wash, w		" Theodore, " lab
Townsend Frederic M, 113 E Chi, r		" Raymond A, "
" Mrs Isabel Lewis, " lab		" Mrs Valda J, "
Tracy Mrs Minnie B, 165 Marshall, w		" Richard J, " u
" Dennis, 35 N Clay, Ce		" Margaret Marie, " u
" Mrs Etta, " lab		
" John W, " clerk		
" Helen M, " Ti		
Travelbiss, Earl, 81 Crippen, Ti		
Travis Mrs Arlene, 36 E Montg, fac		

When you have in mind Rugs,
Draperies and Curtains,
First see Woodward & Sons

THE TRIBOLET 5 and 10c to \$1 STORE

Wall Paper Department on
Second Floor

15 West Chicago St. Phone 126

Tucker Floyd, 108 W State, emp oil	Two by Four Sandwich Shop, 7 S
" Mrs Marie, " [station]	Hanchett, H T Dutcher
" Floyd Jr, " s	Twomley Mrs Elsie, agent Togstead
" Paul E, " s	Pure Food Goods, orders by
" Charles, " s	phone promptly delivered, ph
" Mary M, " u	688-R, res 241 Perkins, w
" Betty Jean, " u	Tyler Morgan L, 44 Grand, farmer
Tuckey Frank B, 51 Sherman, carp	" Mrs Georgiana, "
" Phebe L, " "	" Jessie, 324 E Chi, teacher
" Arthur R, 242 W Pearl, R	" Richard, 34 N Hudson, farmer
" Mrs Sarah, " "	" Mrs Grace, " clerk
" Alice, " s	" Alphonso, 244 W Chicago, r
" Frances, " s	" Hugh A, " c t
" Judson, " s	" Mrs Flora N, " "
Tuers William C, 45 Sherman, r	" Alphonso, " s
Tupper Solon E, agricultural imple-	" Jane L, " s
ments, tractors, etc, 109 W	" Hugh H, " s
Chicago, telephone No 87,	" Mrs S E, 244 E Wash, w
res phone 438-W, "	" Grace, " teacher
residence 123 N Jefferson	
" Mrs Mary E, " "	
" Ruth V, " s	
Turner Geo C, 71 E Pearl	
" Mrs Nina S, " "	
" Mrs Sophronia, 115 N Clay, w	
Twichell Olen, 272 Marshall, stone	Ullom Karl, 184 Hull, baker
" Mrs Verilla, " [cutler]	" Mrs Ruth, " "
" Shirley, " s	Unangst Aaron A P, 214 Marshall, r
	" Mrs Amanda F, " "

U

Largest Wreckers of Automobiles in Michigan

Treat Auto Parts Co.

Parts For All Cars

Complete Motor Rebuilding

Tires and Accessories

WE CAN SAVE YOU MONEY

PHONE 306

26-28 South Hudson Street, Coldwater, Mich.

Unger Mabel, 155 S Monroe, beautician

United Milk Products Corporation,
Cor Bennett and Hooker Sts,
phone 12, Ernest R Brink mgr

Unroe Leonard, 67 Hooker, lab

Uptgraft Mrs Lima, 38 Sheridan,
emp Reporter

Upson Mrs Carrie, 99 E Chicago, w

Up-To-Date Coal Co, coal, coke,
wood and tile, 25 W Pearl,
A J Fiske, C D Filkins

Urban Walter, 193 E Park Ave

" Mrs Stella, "

V

Vail Dr Geo D, dentist, 13½ W Chicago,
phone 115, res phone 797,
residence 59 N Hudson

" Mrs Josephine, "

VanAken Warner B, florist, 63 S Mon-
roe, phone 36-M, greenhouses
on Jay St near railway, phone
358, residence 225 E Chicago
(see page 104)

" Mrs Gladys, "

" Marjorie, " s

" Warner Bryant, " s

" Elmer Frederick, " s

" Hugh M, 75 N Hudson

" Mrs Jane L, "

" John T, " s

" Mark J, " s

" Mrs Anna, 111 S Monroe, w

" Esther, " teacher

Van Akin Frank L, radiator repairs,
16 N Hanchett, phone 296, res
phone 417-R, res 157 Cutter

" Mrs Lottie J, "

" Margaret B, " bk

" Grace P, " s

" Leonard F, " s

VanAntwerp Mrs Nettie M, 234 Hull, w

VanBlarcum Wm H, 53 Henry, mason

" Mrs Hazel L, "

" Marjorie J, " tel op

" Nellie B, " s

" Florence W, " s

" Geo, 25 Orchard

" Mrs Laura G, "

Vandenburg Andrew, painter, paper
hanger and finisher, phone
548-R, res 263 Morse

" Mrs Jennie, "

" Leon, " baker

" Hazel, " real estate

" E L, 21 N Clay, real estate

" Mrs Ethel, "

" Virgil E, " c s

" Clare E, " c s

Vandenburg Mrs Kittie, typewriters
for rent or sale, phone 378,
residence 81 N Fremont

" Roy A, " emp Reporter

Van Dusen Harry L, assistant cashier
Coldwater National Bank,
residence 15 Cornwell Court

" Mrs Gladys, "

VanDyke Bert, 525 Grand, farmer

" Peter, 210 N Mich Ave, farmer

" Mrs Jennie, "

" Jack, " s

" Betty Jane, " s

" Alice L, " s

" Helen I, " u

" Ruth Elizabeth, " u

Vanes Dennis R, proprietor Tibbits
Theatre, phones 305 and 460,
residence 28 S Clay

" Mrs Estella, "

" Mildred E, " s

FOR FINEST SHOE REPAIRING
SEE CARL M. MANNEROW
11 NORTH MONROE ST.



Why Not Buy or Rent Your Boy or Girl A TYPEWRITER?

Standards and Portables, All Makes. :: Cash or Terms

Mrs. Roy Vandenburg

81 North Fremont Street, Coldwater, Michigan
PHONE 378

VanEtta Jerry C. , carpenter and building mover, res 28 Smith	Vice Robt J., 29 Abbott, au
" Mrs Pansy, " fac	" Mrs Myrtle F., "
" J A., " lab	" Robt J Jr., " s
" Mrs Etta, " "	Vicory Wm L. , painter and decorator, sign writing a specialty, residence 291 N Hudson
" Harry, 29 Clark, lab	" Mrs Cora, " "
" Mrs Hazel, " "	" Fern M., " "
" Harry, " s	Vielhaber Otto, 355 Morse, P
" Marvin, 21 S Hudson, clerk	Vincent Rev Wm N. , phone 533-J, residence 20 Church
" Mrs Rolene, " "	" Mrs Velma, " "
VanInderstine Mrs Katherine, 70 S Sprague, w	" Nellie M., " s
" Mabel, " stenog	" Mrs Ella J., 133 W Pearl, w
" Paul, " emy H Lopez	" Nettie E., 66 W Washington
VanKampen Harold, 100 E Alden, cow tester	Vinton Carl. , road contractor, phone 469-J, res 182 E Chicago
" Mrs Doris, " S P S nurse	" Mrs Alice, " "
" Magdalenn, " nurse	" Jack, " s
VanLopik Andrew. , salesman, phone 439-J, res 153 E Chicago	" Ann, " s
" Mrs Jessie E., " "	" Carl Jr., " s
" William P., " s	" Cynthia, " u
" Carter, " u	" Mary E., " u
VanNuys Arthur J., 209 N Clay, carp	Visser Rev Gerrit. , pastor Wesleyan Methodist Church, ph 545-W, residence 55 Church
" Mrs Clara Ethel, " "	" Mrs Rose M., " "
" Mrs Lucinda R., 150 Church, w	" Rosetta, " s
VanOrsdal Ira A., 381 E Chi, farmer	Vogel Carl A., 167 N Fremont, oil sta
" Mrs Myrtle, " w	" Mrs Helen, " "
" Hubert J., " machinist	Vogt's Greenhouses. , 69 Marshall, phone 73-J, Ernest Vogt propr (see page 167)
" Mary E., " "	Vogt David, 24 Grand, florist
VanPatten Roy, 22 W Wash	" Mrs Jennie S., " "
" Mrs Lottie, " "	" Paul, " florist
VanPelt Mary, S P S, nurse	" Ernest C., 73 Marshall, florist
VanValenburg Frank, 171 S Monroe, clerk	" Mrs Mildred C., " "
VanVredenburgh Ben J., 167 N Fremont	" Barbara Jean, " s
" Mrs Hattie J., " "	Volk Karl W. , agt Prudential Life Ins Co, ph 191, res 78 N Hudson
VanWormer Mrs Blanche, 21 E Park Ave. w	" Mrs Florence, " "
Vasil Peter. , shoe repairs and shine parlor, 26 S Monroe, residence 32 S Monroe	" Anita C., " s
" Mrs Vasilikia, " "	" Karl W Jr., " s
Vatcher Rev J H, 77 Division, pastor	Voorhees Oliver D, 74 Hooker, fireman
" Mrs Martha, " [Baptist Ch	" Mrs Carrie B., " "
Vaughn-Ragsdale Co. , women's ready-to-wear, 48 W Chicago, phone 95, Arthur Keene mgr	Voorheis Rev Leon D. , pastor Free Methodist Church, phone 376-M, residence 145 S Jefferson
Vermillion A J (Jack), 157 Taylor, lab	" Mrs Ruth I., " "
" Mrs Ruth, " "	" Eldon L., " s
" Loris Mary, " u	" Janet R., " s
" Jack Anthony, " u	
Vetter Elmer N., 60 W Montg. au	
" Mrs Isabel, " clerk	

Economy Dry Goods Buying
At WOODWARD'S

Vore Russell, 200 Hull, plumber	Walker Arthur B, 75 E Chi, laundry
" Mrs Arreta A, "	" Mrs Nora B, "
" Treeva A, " s	" John H, 33 Daugherty, laundry
" John Earle, " u	" Mrs Gretchen, " "
" Opal, 22 Lincoln, bk	" Clara, " u
" Anson, " lab	" Mrs Delilah, 238 Marshall, w
Vosburgh Frank E, 391 S Jeff, real	" L Albert, 77 Hatch, carp
" Mrs Sarah C, " [estate	" Wilbur E, " farmer
Vroman Arthur, 758 W Chicago, lab	" Mrs Edith A, " "
" Bert, " s	" Alma E, " s
	" Ralph L, 165 W Pearl
	" Mrs Bertha, " roomers
	Wallace Frank C, 23 E Alden, s
	Waller Ulla, 96 Bennett, lab
	" Mrs Mildred, "
	" Mrs Mae A, 87 E Alden
	" Harold J, " lab
	" Sheridan J, " Sh
	" Mildred, " Sh
	Walsh Vern, 271 S Jefferson, lab
	" Mrs Stella, " "
	" Lewis, " s
	Walter Rachel C, 31 Morse, s
	" Helen, 263 S Jefferson, s
	" Alice, " s
	" Frank E, 68 E Wash, Ry
	" Mrs Barbara P, " "
	" Francis Edward, " u
	" Barbara Metzi, " u
	Walworth Joseph B, 91 Crippen, lab
	Ward Chas B, 24 E Alden, farmer
	" Mrs Ella, " "
	" Alice L, " stenog
	Warkoczewski Stanley, 260 W Pearl,
	" Mrs Rose, " [lab
	" Harold, " u
	Wartoczeski Anthony, 20 Harrison, s
	C D Warner Medicine Co, 7-15 N Clay
	Warner Hiram E, 115 E Pearl, mfr
	" Mrs Effie, " "
	" Frances Ida, " s
	" Grace Eleanor, " s
	" Elihu W, " s
	Warner Buick Co , proprs Buick Garage, agents Buick autos, 13-27 S Hanchett, phones 64 and 399, B R Warner, H L Taylor
	Warner Bert R, Buick Garage, (Warner & Taylor), res 110 W Pearl
	" Mrs Belle, " "
	" Helen, " teacher
	" Marian, " c s
	" Percy C, 83 E Pierce, clerk
	" Mrs Orine, " "
	" Robert Orin, " u

W

Wade Dr Robert L, physician and surgeon Wade Hospital, 274 E Chicago, res 144 E Chicago
 " Mrs Lara M, " "
 " Wilma R, " teacher

Wade Memorial Hospital,
 274 E Chicago, phone 500
 (see page 165)

Waffle Edward T, 314 Marshall
 " Mrs Tina S, "
 " William, 9 N Drive, salesman
 " Mrs Myra, 202 Grand
 " Maxine H, " c s

Wager Manley F, 4 Hooker, tr
 " Claude, " lab
 " Leo, 63 Smith, lab
 " Mrs Ione, " "
 " Kenneth, " s
 " Russell, " s
 " Betty, " u
 " Fred C, 41 Preston, tr
 " Ross J, " lab

Wagner Charles, 113 N Fremont, lab
 " Mrs Iva Belle, " "
 " Marion P, " s
 " Evelyn N, " u

Wahl Mrs Bertha, 24 Conover, w
 Waite Mrs Ardella M, 72 Jackson, clerk
 Wakeman Mrs Bernice, beautician, w
 residence 20 S Sprague
 " Sherwood A, " "

Walch Mrs Emma, 13 W Alden, w
 " Lena, " s

Waldron Jesse L, 16 Sherman, carp
 " Mrs Jessie, " "
 " La Vern, 151 E Wash, Sh
 " Russell, 70 S Jeff, auditor
 " Mrs Delia, " "

Walker A B & Son, proprs Coldwater Steam Laundry, 13 S Monroe, A B and J H Walker



Wade Memorial Hospital

A PRIVATE HOSPITAL,
OPEN TO ALL PHYSICIANS

Departments: Medical, Surgical, and Maternity

All private rooms furnished with the latest improved
ADJUSTABLE HOSPITAL BEDS

Latest X-Ray Equipment

VISITING HOURS, 2 to 4 and 7:30 to 9 P. M.

TELEPHONE 500

R. L. WADE, M. D.,
Superintendent

Office Hours: 2 to 4 P. M. on Mondays, Tuesdays, Thursdays
and Saturdays. Other hours by appointment only

274 East Chicago St.

COLDWATER, MICHIGAN

Warner Mrs Isabel, 244 S Sprague, w	Watson John S, 91 Green, emp Gas Co
" Hugh, " s	" Wanda, " s
" Walter, 112 Henry, oil station	" James L, 249 Division, lab
" Mrs Hazel, " s	" Mrs Lucinda, " s
" Bertha, " s	" Ida M, " s
" Kenneth, " s	" Ada M, " s
" Helen, " s	" James A, " s
" Wilbur, " s	" Robert, " s
" Jay, 121 S Jeff, oil station	" Pattie Lou, " u
" Mrs Mabel, " s	Weage Daniel E , general contractor,
" Ruth, " s	phone 311, res 35 S Sprague
" J Murl, " s	" Mrs Myrtle, " s
" Thelma A, " s	" Rex Bryant, " gardener
Warnock Ren, 57 N Hudson, road work	" Mrs Ellen, 52 S Jefferson, bk, w
" Mrs Clara, " lab	" Maxwell E, " teacher
" Raymond, " lab	" H Emery, " s
" Betty Lee, " s	" J D, " s
Watkins C Rex , mgr Newberry Store,	" Nancy Ann, " s
residence 173 E Chicago	Weage Stanley E , attorney at law, S
" Mrs Julia A, " s	M Building, res 151 E Pearl
Watters Martin, 66 Smith, lab	" Mrs Edna M, " s
" Mrs Beulah, " fac	" Bryant M, " s
" Elsworth, " s	" Thomas E, " s
" Clinton, " s	" Spencer W, 71 S Hudson,
" Helen, " u	" Mrs Jessie, " [meat cutter
" Morita, " u	Vernon, 85 Waterman, clerk
" Marion Ella, " u	" Mrs Doris, " s
Waterbury Phyllis, 85 Hull, teacher	" Donald, " u
Watson R Howard, 487 W Chi, farmer	" Guy E, 112 Waterman, painter
" Mrs Blanche, " s	" Mrs Maggie M, " s
" Laura, 15 W Pearl, roomers	" Elzanna M, " bank clerk
" Robert H, 293 W Pearl	" Chester G, " s
" Mrs Bernice P, " s	" Cleo S, " s
" Robert G, " s	" Thurston P, " s
" Richard D, " u	" Keith D, " u
" Alfred, 249 Division, Ti	Weatherwax Fred, 39 E Park Ave, lab
" John W, 186 E Washington	" Mildred, " s
" Mrs Ezilda, " s	" Marie, " stenog
" Peter E, 37 Tibbits	" Margaret, " s
" Mrs Lucinda, " s	" Florence, " s
" Bernice, " s	" Lewis Carl, " u
" Waunetta, " s	Weaver Vernon H, 84 Taylor, c t
" Donnie, 17 Harrison, Gas Co	" Mrs Dorothy, " s
" Mrs Caroline E, " s	" Guinevere, " s
" Donald J, " s	" Vernon H Jr, " s
" Gerald Leroy, " u	" Loren, 146 1/2 E Wash, lab
" Virginia May, " u	" Mrs Elizabeth, 68 N Hanchett, w
" Mrs Mabel, 132 Marshall, w	" Arthur, " electrician
" Alfred Milnes, " architect	" Frances, " s
" Mrs Rosamond, " s	" Paul, " s
" Larkin Douglas, " G	" Mrs Eliza, 16 Green, nurse
" Joseph R Jr, " c s	
" Eunice Mary, " c s	
" David Milnes, " s	
" Barbara Hope, " s	

For Good Printing
See W. C. BAILEY



"Say it with Flowers"

When you think
of Flowers
think of

Vogt's
FLOWERS

Coldwater's
Flower Phone
73-J

We are enabled to deliver Flowers anywhere in the United States, Canada, or 'most any civilized city in the world in the time it takes a telegram or cablegram to reach that city. Satisfaction is guaranteed through our membership in the Florists' Telegraph Delivery Association.

Weersing John , rep Holland Furnace Co, ph 530, res 130 W Pearl	Western Union Telegraph Co. 15 S Monroe, J B Seiler manager
" Mrs Mary, " "	Westfall Pearl, S P S, cottage mgr
" Merrill, " s	Westlake Harry C, 100 Church, oil
" Nelson J, " s	" Mrs Laura, " [station att
" Darwin J, " u	" Mabel, " "
Weiderman Paul, 75 Waterman, oil	Whaley Warren C, 87 Hatch, lab
" Mrs Mary, " [station	" Mrs Margaret, " "
" Dorothy, " u	" Betty J, " s
Welch Forrest, 238 Marshall, emp city	" Joseph W, 758 W Chi, blksmith
" Mrs Ruby, " bk	" Mrs Dora, S P S, cook
" Mrs Nora, " w	Wheeler Edwin, 17 Church, r
Weldy Lou, 105 W Chi, cabinetmaker	" Mrs Lou Chauncey, " "
Welden Wavel, 176 Walnut, tr driver	" Edwin Clifford, " s
" Mrs Beatrice, " "	" J M, 19 W Pierce, carp
" Barbara, " u	" Mrs Mabel A, " "
" Richard, " u	" Wayne B, " c s
Weller H Nelson, 85 Crippen, lab	" Ora B, 19 Grand, accountant
Wellington James, 43 Race, lab	" Mrs Lulu E, " "
Wells Will F, 164 Grand, c t	" Wm, 180 S Clay, r
" Mrs Edna, " "	Whipple Ralph K, 126 Harrison, p o
" Herbert, 149 Harrison, Ce	" Mrs Maude B, " [clerk
" Mrs Lenna, " "	Whitaker W J, 146 E Pearl, stock buyer
Wendorf Mrs Louise D, 94 Morse, w	Whitacre Mrs Dollie, 56 N Jeff, w
Wentworth Chas D, 256 N Hudson,	" Arvana, " s
" Mrs Alice R, " [Ball's	" Orpha, " "
" Ruth, " stenog	White Star Refining Co. station 351
" Clyde A, " clerk	W Chicago, phone 161
" Mildred A, " stenog	White Wm L, 168 Waterman, r
Wert Vern, 62 Elm, Br	" Mrs Elizabeth A, 132 Wat, w
" Mrs Esther, " "	" Robert, " s
" Vern H, " s	" Ewing, 186 Grand, Sh
" Elizabeth, " s	" Mrs Aletha, " Sh
" Mary, " u	" Robert, 230 Jay, farmer
West Motor Sales Co. Fords, Lincolns, Fordsons, 11 S Hudson, phone 94	" Mrs Elizabeth, " "
West Ernest J, 235 E Chicago, autos	" Marjorie, " u
" Mrs Genevieve, " "	" Robert G, " u
" Richard, " s	" Homer, 99 Perkins
" Donald, " u	" Mrs Mary, " "
" Jean Ann, " u	" Byron, 140 S Hudson, mill-
" Mrs Mary L, 224 W Pearl, w	" Milton, " [wright
" Jack, 242 Grand, decorator	Whitehead Carrie J, 44 Morse, clerk
" Mrs Ruth M, " "	Whitten Economy Shop, 29 W Chi,
" Chas, 64 Henry, c t	Mary E and Millie R Whitten
" Mrs, " "	Whitten Mary E, 75 N Hanchett
" Bettie, " u	" Millie R, " "
Westendarp Wm A, 324 E Chi, c t	" Mrs Lena, " w
" Mrs Leila H, " "	Whitten Mfg Co, 20 S Hanchett, P R
" Dorothy E, " teacher	Whitten
" Marjorie A, " artist	Whitten Phillip R, 117 E Chi, mfr
West End Grocery , 318 W Chicago, J B Foote propr	" Mrs Mildred, " "
	" Wallace, " s
	" Phillip George, " u
	Wickham Edmund, 63 Smith, Sh

Patronize Directory Advertisers

Wickes Adelbert, 327 W Chicago, r	Wilcox Mrs Marcia J, 163 N Clay, w
" Mrs Ida A, "	" Helen E, 462 Marshall, s
Wieand William H, 175 E Pearl, r	" Wm H, " s
Wiggins Mrs Antoinette, 270 W Chi, w	" Kathryn, " s
Wilbur Wesley E , upholstering, furniture repairing and crating, 12 N Monroe, phone 387-M, residence 144 S Clay	" Claud, 142 E Pearl
" Mrs Verald R, "	" Mrs Olive, " s
" Lucille Ruth, " s	" Naomi, " s
" Elmer W, 96 N Jefferson, R	Wilder Paul, 174 Grand, fac
" Mrs Jennie L, "	" Mrs Hazel, " u
" Lysle S, 68 S Clay, Standard	" Doria A, " u
" Mrs Vera B, " [Oil cashier	Wilkens Arletta, 172 W Chi, maid
" Hazel Marie, " s	Wilkinson Herbert E, 323 W Chi, auto
" Eleanor L, " s	" Mrs Dolly, " [sales
" Hobart C, " s	" Delbert J, 78 Charles, grocer
Wilcox Mrs Ida M , hairdresser and manicurist, phone 755-W, residence 18 W Pearl	Williams Clarence R , propr Tastee Bar-B-Q Shoppe, phone 97-M, residence 694 W Chicago
" Evelyn, Hospital, nurse	" Mrs Cora, "
" Mrs Ida, 31 Munson, w	" Sylvester C, 32 Perkins, lab
" Ruel A, 22 S Jefferson, lab	" Mrs Elizabeth M, "
" Mrs Hattie A, "	" Martha, " s
" William O, 273 Hull, F	" Mrs Martha, " w
" Mrs Marie, "	" Mrs Estelle, 103 N Hudson, milliner, w
	" Warren, 22 W Wash, emp Reporter

HOLLAND VAPORAIRE HEATING

Repairing and cleaning all makes of heating systems. Call an experienced Holland Heating Engineer to solve your heating problems. Telephone our local branch.

HOLLAND FURNACE COMPANY,

130 West Pearl St.

Coldwater, Mich.

PHONE 530

Williams Dr W W , physician and surgeon, S M Building, phone 410, residence 355 E Chicago	Wineburg's Ready-to-Wear Store , 71 W Pearl, coats, dresses, millinery, Mrs Gertrude Luse manager
" Mrs Mercedes, " reg nurse	Wing Sigmund L, 85 E Pearl, farmer
" Forest Donald, " s	" Mrs Benita A, "
" Verol C, 22 S Polk, F	" Adeline, "
" Mrs Lela, "	Winkler Mrs Hazel, 139 S Jefferson
" Mark L, 141 S Jefferson, au	Wirley Mrs Jennie, 311 W Pearl, w
" Mrs Eva, "	" John H, 758 W Chi, Park Cafe
" Richard, " s	" Mrs Georgia, "
" Robert, " s	Wirt Charles H, 52 Daugherty
" Philip, " s	" Mrs Ida H, "
" Mrs Beth M, optometrist, Mountz Optical Shop, residence 70 N Sprague	" A Winifred, " nurse
" Marion E, " s	" James M, "
" Clark W, 4 E Garfield,	" William H, " s
" Mrs Margaret S, " [farmer	Wise-Oldsmobile Co , 46-48 E Chicago, ph 144-J, Oldsmobiles, tires, batteries, sales and service
" Clark Byron, " farmer	Wise Clare E , Oldsmobile sales, phone 497-R, res 53 N Monroe
" Idella E, " s	" Mrs Ada M, "
" Mrs Julia, 51 Munson, w	" Lester F, " s
" W Leslie, 71 Waterman,	" Elizabeth J, " s
" Mrs Drea M, " [teacher	" Margaret Ann, " s
" Sheldon, " u	" Clare E Jr, " s
Williamson John H , machine shop and garage, 8-12 S Hudson, phone 741, res 65 S Hudson	Wiser David C, 218 Hull, carpenter
" Mrs Rena, "	" Mrs Lenna E, "
" Howard, " fac	" Rex H, " clerk
" Carl, " lab	" Carol L, " clerk
" Helen, " s	Withington Homer E, 69 Perkins,
" Genevieve, " s	" Mrs Sarah J, " [janitor
Willis Carl, 48 Division, clerk	" Paul, 24 Conover, P
Willow Inn , 708 W Chicago, phone 789-W, boating, bathing and fishing, Mr and Mrs Fred Hurley	" Mrs Grace, "
Wilmarth Glen E, 217 E Wash, carp	Wixon Heath, 45 E Washington, lab
" Mrs Anna E, "	" Mrs Irene, "
Wilma's Shoppe , 55 W Chicago, 2nd floor, Wilma G Fillmore propr	Wogoman John, 188 Cutter, lab
Wilson Joe, 420 Morse, dairyman	" Mrs Lillie, "
" Mrs Bertha, "	" Howard, " u
" Florilla, " s	" Richard, " s u
" Thomas, " s	Wolcott Leona, 53 W Chicago, dom
" Bettie, " s	Wolf Mrs Hazel, 29 W Pierce
" Marion, " s	" Winifred E, " s
" Genevieve, " s	" Jane M, " s
" Wayne, 17 Jackson, s	" John Edward, 234 E Pearl, s
Wimer Milton W , cashier Branch County Savings Bank, residence 109 Grand	" David, " s
" Mrs Daisy B, "	" Howard, " s
	" Mary Elizabeth, " s
	Wolfe Mrs Ethel M, 359 S Jefferson
	FRED J. STRONG, GENERAL CARPENTER & REPAIR WORK
	Call About 6:00 P. M. 118 Smith Street

Wolfeale Davis W. 231 Morse,
 " Mrs Elva E. " [engineer
 " DeVonne, " Sh
 " Loyal, " "
 " Hugh W. 99 E Alden, Sh
 " Mrs Louise R. " Sh
 " James Hugh. " u

Wolverine Portland Cement Co.
 office 30 W Chicago, factory
 southwest of city, C C Jones
 pres & gen'l mgr, A E Robin-
 son vice pres, P H Sweeney
 sec & treas, W F Murray gen'l
 supt and purchasing agent,
 F C Mooney sales manager

Wolverine Archery Tackle, office and
 factory 22 S Clay, F A Kibbe

Wood Mrs Louzene S, propr LaZene
 Beauty Salon, phone 80, 20 1/2
 Division, residence same
 " Edward, "
 " Robert E. 171 S Monroe, P
 " Luman O. 229 E Pearl, lab
 " Mrs Bernice, "
 " Dr David H. 5 W Chicago,
 residence 116 E Chicago

Wood L D, groceries and meats, 67 W
 Chicago, phone 171,
 residence 166 Grand
 " Dorothy Jean, " s
 " Maxine Ann, " s
 " Theo L. 87 Pierson, r
 " Mrs Alta M. " "
 " Mrs Susan, 124 Marshall, w
 " Rodger G, 152 Morse, lab
 " Mrs Maude, " "
 " Durrell E. " salesman
 " Karl, " salesman
 " Velma, " c s
 " Adriel, " "
 " John P, 51 E Wash, meat
 " Mrs Lula B. " [cutter
 " Marie, " s
 " Chas E. 152 Division, Ti
 " Mrs Lura, " "
 " Clifford, " s
 " Leo R. 45 S Sprague, furnaces
 " Mrs Elsa L. " "
 " Sherman L. " s
 " Mavis, " s
 " Wayne, " s
 " Mrs Susan L. 159 Henry, w
 " Elmer C. 30 Whitten, lab

It's Smart to be Thrifty

Pay Cash —AND— Save Money

Ready-to-Wear,
 Millinery - Hosiery
 Lingerie

WINEBURG'S

PHONE 281

71 West Pearl St.

Coldwater, Mich.

Wood Glenn D. , City Garbage Service, phone 577, res 83 N Polk	Woodward & Sons , dry goods, women's ready-to-wear garments, mil- linery, carpets, curtains and rugs, 23 W Chicago and 3 S Monroe, phone 251
" Mrs Angie, " "	Woodward Mrs Jessie M, 166 W Pearl, w
" Neil, " lab	" Lella G, " art teacher
" Mrs Eliza, 74 N Polk, w	" Leslie H, 70 N Hudson,
" Worthington, 235 Marshall, S	" Mrs Rosamond, " [merchant
" Mrs Louise, " [S P S	" Chas Leslie, " s
" Leonard, " s	" Douglas Pollock, " s
" Arloween, " "	" Marshall P, 226 E Chicago,
Wood Homer N. , propr Coldwater Au- to Body Co, res 63 W Wash	" Mrs Frances, " [merchant
" Mrs Tinnie, " "	" Horace J, " s
" Herbert J, 58 E Pearl, S P S	" John Scott, " s
" Mrs Ona B, " "	Worden Bert A. , painter, paper hang- er and furniture refinisher, residence 89 E Montgomery
" Arthur J, " s	" Mrs Willie, " s
" Roy H, " s	" Jessie, " s
" Eleanor E, " s	" June, " s
Woods Geo. , 31 Harrison, Gas Co	" Edward, " s
" Mrs Margaret J, " "	" Betty, " u
" Dorothy Alice, " s	" Geo W, 208 W Chi, janitor
" Glema May, " u	" Mrs Nancy, " "
" Shirley Ann, " u	
" Lee, 299 Marshall, lab	
" Mrs Leona, " "	
" Paul, " u	

Buy those Curtains at WOODWARD'S

Buy those Curtains at WOODWARD'S



Phone 77

for the

Best Laundry

The Soft Water Laundry

Worst Wesley , filling station, tires and accessories, cor Marshall and State, phone 280-J, residence 281 Morse	Wroblewski Mike, 22 W Pearl, lab
" Mrs Marguerite, " s	Wyman Mrs Nellie, 115 Hull, emp Co-Op
" Dorothy Mae, " s	" Betty, " s
" Raymond Wesley, " s	" Bob, " u
" Ralph K, " s	
Worthington Howard, 79 N Clay, F	Y
" Cheystal, " s	Yearling George, 26 Preston, engineer
" Delbert, 113 E Wash, clerk	" Mrs Agnes, " s
" Dorothy, " s	" Howard, " s
" Frederick, " s	" Philip, " s
" Leo, " s	" Bradley, " u
Wotta Stanley, 15 S Polk, oil tr driver	Yerty Keith, 133 S Monroe, printer
" Mrs Stella, "	Yesh Frank S. , Chevrolet sales and service, 20-26 East Chicago, phone 27, residence 134 S Monroe
Wray Arch, 233 W Pearl	" Mrs Elizabeth, " s
" Mrs Jane I, "	" Frances S, " s
" Jean W, "	" Robert Alvin, " u
Wright Mrs Emma, 112 N Jeff, w	Yockey E C, 40 W Park Ave, F
" Mrs Lydia M, 70 Church, w	" Mrs Leona, " s
" Virginia Lou, 54 E Chi, s	" Chas E Jr, " s
" Wayne, 333 Marshall, e t	" Donald F, " u
" Mrs Florence, " s	" Duane, " u
" Wayne Jr, " s	
" Donald Eugene, " u	
" Mildred, 103 Morse, s	

Patronize City Directory Advertisers

The Great American Value!



Silent Syncro-Mesh gear-shifting

Simplified Free Wheeling

YESH CHEVROLET SALES AND SERVICE

20 to 26 East Chicago St. - Coldwater, Michigan

PHONE 27

← TWENTY-FOUR-HOUR SERVICE — DAY AND NIGHT →

Young Grace E, 199 W Pearl
 " Charles A, 19 Cutter, Ce
 " Mrs Gertrude, "
 " Leroy, 164 Waterman
 " Wm F, 198 Henry, F
 " Cyril, " deliveryman
 " Max E, " P
 " Fred D, 67 Charles, F
 " Mrs Edna, "
 " Evelyn, " s
 " Frederick, " s
 " Charles C, " s
 " Shirley May, " u
 " Orlo M, 64 Harrison
 " Mrs Grace Floy, " stenog
 " John K, 153 Harrison, Co-Ops
 " Mrs Lelah H, "
 " Mrs Blanche, 14 Henry, w
 " Ila Jean, " s
 " Donald, " s
 " Mrs Cathrine, 53 S Hudson, w
 " Alta, " teacher
 " John, " lab
 " Helen, " tel op
 " Mark, " farmer
Youngs Ray, boat livery, furnaces in-
 stalled and repaired, phone
 789-J, res 758 W Chicago
 " Mrs Georgia, "
 " Clyde, " lab
 " Kenneth P, 49 Charles,
 " Mrs Pearl, " [teamster
 " Katherine R, " s
 " Carl J, " s
 " Chas A, " s
 " Arnold K, " s
 " Rosa Pearl, " u
 Yuhl Peter, 140 S Hudson, emp Treat
 " Mrs Ella, "

FOR FINEST SHOE REPAIRING
SEE CARL M. MANNEROW
11 NORTH MONROE ST.

Z

Zabonick Charles, 154 E Wash, Sh
 " Mrs Mary, "
 " Charles Wm, " s
 " Adam, " lab
 " Mike, " lab
 Zebolsky Wm, 141 Jackson, lab
 " Mrs Mary E, "
 " William S, " s
 " Nellie, " s
 " Albert R, " s
 " Marjory L, " u
 " Richard, " u
 Zeller Mrs Mary, 18 Tibbits, w
 " Lewis, " lab
 " Lewis W, 158 S Monroe, r
 Zerba James J, 139 S Jeff, carpenter
 " Mrs Kate, "
 Zimmerman Daniel, 359 S Jeff, farmer
 " Mrs Amanda, "
 " Floyd, 110 Marshall, teacher
 Zinn Carl A, 133 E Wash, clerk
 " Mrs E Marie, "
 " Ramona W, " s
 " Phyllis M, " s
 " Corwin A, " s
 " Eugene W, " s
 Zinthee Ed, 116 Wright, Ce
 Zirn Lewis K Jr, 90 Jackson, H
 " Mrs Lura, "
 Zoeller Harry C, 57 Herbert, lab
 " Mrs Mae J, "
 Zull Edgar C, 56 W Alden, c t
 " Mrs Olive L, "
 " Ray H, "
 " Erwin L, " marine
 " Erma E, "
 " Clifford W, " s
 " Shirley Gene, " s
 " H Ray, 195 N Hudson, Ce
 " Mrs Maude, "
 Zuercher Chris, 145 E Chi, salesman
 Zundel John, 248 Division
 " Mrs Susie, "

DIRECTORY BY STREETS

ABBOTT AVE

Begins at 314 Marshall

- 20 Edward Stout
- 21 Arno P Baker
- 22 Paul Cox
- 29 Robt J Vice
- 32
- 33 Maurice Baker
- 37 Truman A Jacokes
- 42 Don Johnson
- N Hudson St
- 52-70 M T Shaw Inc
- 97 Theron Danner
- Morse St

ALDEN ST—EAST

Begins at 194 Marshall

- 15 Lloyd Allen
- 18 B W Mains
- 23 C W England
- 24 C B Ward
- 29 Stanley A Patrick
- 35 E D Howe
- 36 Mrs Sarah R Keep est
- N Hudson St
- 74 Mrs James Mintling
- 75 Claude Hinkley
- 76 Joseph Kornstein
- 80 Mrs Jennie Robinson
- Thomas DeJean
- 83 Bert Davis
- 84 Arthur Pixley
- 87 Mrs Mae A Waller
- 90 Mrs H McCormick
- 93 W C Harter
- 96 Fred Allen
- 99 Hugh Wolfeale
- 100 Harold VanKampen
- Morse St

ALDEN ST—WEST

Begins at 203 Marshall

- 12 A LeRoy McCartney
- 13 Mrs Anna Walsh
- Gertrude Holiday
- 14 Albert G Stueck
- 21 Eugene Sterling
- 22 Erwin P Feller
- 26 Maggie Smith
- 27 Mrs Lena Ballard
- 28
- 33 Bert Ball
- 36 Carl Laney
- 40 Mrs Emma Gordon
- 43 E Pierson Meclau
- 44 Mrs W H Kelsey
- 50 Harry Nelson
- 55 Ora Bellard
- 56 Edgar C Zull

- 64 John W Hamilton
- 67 Leland Bennett
- 70 Benj E Straw
- Grand St

BENNETT ST

Begins at 173 E Park Ave

- ...City Power House
- 50-58 Milk Condensary
- 96 H J Tompkins
- 106 Mrs Geo Harmon

BRANCH AVE

Begins at 350 Marshall

- 16 Frank A Denbrock
- Morse St

BUNGALOW DRIVE

(Fairfield Add)

- 51 Arthur Clearwater

CHARLES ST

Begins at 84 N Polk

- 20 Mrs Mary Luckett
- 21 Stephen Frydryhoski
- 27 Rudolph Bratchi
- 30 Chas W Noblit
- 49 Kenneth P Youngs
- Green St
- 50 Cloice A Banker
- 56 Mrs Frank Merritt
- 61 LaVern Keeslar
- 62 Clifford Rogers
- 67 Fred Young
- 68 Mrs Eliza DeWater
- 71 J J Hickey
- 78 Home Grocery
- Delbert J Wilkinson
- 81 Fred Strauss
- 82 John C Kirkendall
- 86 L R Clark
- 87 Henry W Nichols
- 92 Mrs E Gibbons
- 124 Loren Shultz
- Munson St

CHICAGO AVE

Is the east end of Perkins St

- 2 Geo J Moog
- 6 Guy W Peavey
- Mrs Lydia Thornton
- 21 Mrs Edna Baird

CHICAGO ST—EAST

- 11 Mrs Grace Kitchel
- 12 Public Library

- 20-26 Yesh Chevrolet
- Sales

- A A A Station
- 23 Episcopal Church
- 27 Parish House
- 28 Rose Tire Co
- Chas Carroll res
- 30 A P Gillette
- Coldwater Coffee Co
- 30½ Mrs Ethel Stevenson
- 33 Standard Oil Station
- 34 S M Oil Station
- Hudson St
- 42 C R Osborn
- 44 Snyder Home Bakery
- 45 Masonic Temple
- 46-48 Wise-Oldsmobile
- 53 Mrs Milo D Campbell
- 54 Mrs E G Hamblin
- 60 Mrs Ella B Smith
- 65 Mrs F J Dart
- 72 J Birdsall Brown
- 75 A B Walker
- Jefferson St

- 88 Mrs C P Lape
- 91 Mrs H R Saunders
- 98 O E Luedders
- 99 Mrs A S Upson
- 105 E R Clarke
- 106 W C Corey
- 113 Fred M Townsend
- 116 Dr D H Wood
- 117 Phillip R Whitten
- 124 Frank P Morgen
- 130 Ralph Strong
- Morse St
- 131 L J Byers
- 134 Dr R G Alexander
- 141 H C Loveridge
- 144 Dr R L Wade
- 145 N E Roby
- 153 Andrew VanLopik
- 156 Kermit I Dennis

Lincoln St

- 150 Robert A Kerr
- 161 H Smith Clizbe
- 170 Dr A G Holbrook
- 173 Grant Eaton
- D Rex Watkins
- 179 W Glenn Cowell
- 182 Carl Vinton
- 186 LeRoy Palmer
- Elm St

- 187 Dr E F Gamble
- Daugherty St
- 200 Marion E Blair
- 208 Mrs Ella Scott
- 215 Mrs M G Clarke

- 216 L L Bosserman
218 E E Palmer
224 Mrs W A Lott
225 W B VanAken
226 Marshall Woodward
229 W M Drury
234 M D Calkins
235 Ernest J West
244 G Otis Pierce
Sprague St
259 C O'Neil Carroll
274 Wade Hospital
275 H W Clarke
281 R E Clarke
292 Mrs Ella Brown
299 LeRoy J Branch
300
310 H L Taylor
315 A Renn
316 Harold Palmer
324 Wm Leath
Wm A Westendarp
Wright St
332 W A Leworthy
338 Chas H Taylor
354 C S Church
355 Dr W W Williams
Rose St
366 James Swain
J W Tappen
370 George Ball
371 John G Coll
379 Mrs Minnie Sloman
381 Ira A VanOrsdal
390 Dr J A Thomas
395 Crist Oil Station
400 Howard K Swan
406 John Crist
407 Trowbridge Stanley
Van's Avenue
410 Jay D Hays
420 Sunoco Serv Station
430 W L Patten
431 Frank Farwell
440 Gypsy Lane
441 Fred Hayes
445 Jerry Cole Oil Station
Michigan Ave
500 George Molby
528 Fred Bidelman
529 L R Buffington
- CHICAGO ST—WEST**
1-3 A & P Store
H & H Dry Cleaners
C L Keep
2-8 So Mich Office Bldg
2 F L McConkey
Palmer & Palmer
Stanley E Weage
Dr W J Bien
Dr K L Olmsted
Geo H Parker
3 I O O F Hall
4 Montg Ward Agency
Chas U Champion
Irving L Stansell
Dr Geo J Heilemann
- 4 Dr S Schultz
V U Hungerford & Son
Dr W W Williams
5 Star Market
Dr D H Wood
I O O F Club Room
6 Lyon Drug Store
7 Kingsley Pharmacy
Frank B Moore
8 Rhoton 5c to \$1 Store
9 American Store
Sealock Abstract Office
10 Kroger Store
Calvin Coppess res
11 D C Allen & Co
12 Rowe's City Market
13 W H McCort
Dr Geo D Vail
Triquet Beauty Shop
14 Harry Lopez
15 The Tribolet Co
Dr S R Dull
16 Bee Hive Shoe Store
I E Gresley
17 Hartson & Foulds
Woodman Hall
18 Martin Book Store
American Cleaners
19 Bluebird Candy Shop
Jos Coscarelly res
20-22 T A Hilton
21 E C Duguid
Dr E F Gamble
23 Woodward & Sons
24 Sloman & Co
E P Drobnayk
25 S M National Bank
Jas A Thomas
R E Clarke
Mitchell & Dailey
26-28 Coldw Nat'l Bank
Dr A G Holbrook
Cowell & Frankhauser
Geo R Pierce
Dr N E Phelps
John N Hardy
Clifton Little
Monroe St
27 Lyon Drug Store
F H Flandermeyer
Dr G S Hadley
29 Whitten Economy Shop
30 Woly Port Cement Co
Benjamin & Taschner
John H Fleming
F E Knapp
31 Runyan Tobacco Co
32 Savings Bank
L J Byers
Old Bank Hall
33 Sugar Bowl
Maccabee Hall
34-36 J B Branch & Co
35 W C Corey
37 City Restaurant
38 Lee Bros
Credit Bureau
39 A & P Store
- 40-42 L B Roby
40 Dr L I Gist
42 Dr E C Gifford
41 Marks Acces Store
Wm Lefler
44 O D Chapman
Dr C V Bryner
46 Luadders Shoe Store
Dr B W Culver
47
48 Vaughn-Ragsdale Co
Mrs H J Bassett res
49-51 J J Newberry Co
A H Jacob res
50 Rex Kiess
52 Olds & Johnson
Fortnightly Club
53 Jos DePaola
Jos DePaola res
54-56 Carroll Store
55 Morgan's Cafe
Wilma's Shoppe
57 A W Henning
C A Sherwood
58-60 J C Penney Store
Hanchett St
61 Kerr Hardware Store
58-66 Arlington Hotel
Jacob Bauer
66 Recreation Club
67 L D Wood
68 C W England
69 Dally's Cafe
F E Vosburgh
G J Daniels
Geo Adams Storage
D of H Hall
70-72 J B Perry Co
71 Snyder's Bakery
71-73 Eagle Hall
73 H A Johnson
74 Ely Shoe Store
74 1/2 Milton Hogue
75 Bon Ami Club
76 W J Sweet
78-82 Gas Co
Dr R G Alexander
Lesley A Mountz
84-88 Pillsbury-Metz
89 M N G Armory
92 Standard Oil Station
Clay St
93 Coldw Monument Co
94 Moreland Oil Station
95 C A Conover
98-102 Ball Planing Mill
97 Miller & Smith
Homer Bunnell
99 Geo W Adams
Wm Jones res
101
104 J B Southworth
105 L C Mannerow
106-108 Harding & Son
107 Roy Bigelow
109 Solon E Tupper
111-113 Floyd R Crow
112-136 S Pollock & Son

117 Glen Myers
 121 Mrs Chas Cornell
 127 E J Foster
 Jackson St
 137 Cities Service Oil Sta
 138 Don Filly
 140
 141 Merle C Burch
 143 Cox Bros
 146 Cash Reeves
 Old Homestead
 Pierson St
 147 Mrs F A Spade
 153 Byron S Johnson
 160 Gould Funeral Home
 Chas H Gould res
 161 Harry Lopez
 165 Old Ladies' Home
 Walnut St
 172 L E Eckel
 The Ritz Hotel
 176 Mortimer Olds
 177 Lesley A Mountz
 Morris Mountz
 185 Mrs Andrew Kerr
 188 A J Fiske
 189 C C Johnson
 190 O J Deabler
 194 Joshua Ruch
 197 Mrs Alice F Pague
 203 Mrs Josephine Sweezey
 207 Harlow Sorter
 208 William Hughes
 G W Worden
 213 Mrs John L Curtis
 214 Carl Cummins
 Fremont St
 225 L S Daniells
 226 George R Harris
 235 Ben Grove
 236 Mrs Lillian O'Mara
 A M Kimble
 Mrs Ina Chandler
 237 Carroll L Bogue
 243 Frank A Rowe
 244 Alphonso Tyler
 Hugh Tyler
 247 Mrs Archie W Cole
 248 William Lathrop
 253 Herbert F Lee
 256 Mrs C E Randolph
 261 Ralph D Fhinney
 266 Theron Grove
 267 Fred A Shurtz
 270 Chas J Carlisle
 Arthur Keene
 272 A W Henning
 275 Geo A Burton
 Mrs C J Seils
 280 Clarence D Goss
 281 Roy E Graves
 Polk St
 292 W C Hurley
 293 S M Bowlby
 Antique Shop
 298 John Marothy
 301 James R Elliott
 306 Walter C Cabeen

307 Franklin School
 314 Glenn A Fox
 318 West End Grocery
 J B Foote
 323 H E Wilkinson
 324 Mrs John Hawley
 327 Adelbert Wickes
 330 Clyde Fincham
 334 Maurice Rupright
 Rodney Rupright
 Jay St
 340-342 Carlisle Mfg Co
 350 James H Nichols
 351 Wh Star Refining Co
 353-355 Mundy Garage
 Mill St
 354 Bert Pixley
 358 Mrs J A Hunt
 375 Mrs J E Morgan
 378 Mrs Wealthy J Burns
 Munson St
 383 Grover Bonewitz
 389 Fred Kollmorgen
 394 Judson W Bignell
 397 Mrs F B Johnson
 407 James L Kimber
 416 Jesse G Hurley
 419 T B Foster
 429 Ralph Babb
 437 Mrs Mary Smith
 443 Mrs Tracy B Morgan
 445 Mrs Lucy A Aitred
 480
 487 Howard Watson
 516 Arthur Jones
 526
 555 Chas E Baggerly
 576 Irwin Hoff
 582 Oliver McGuire
 590 Oral W Butcher
 591 E L Smith
 595 Charles Flynn
 598 Leo Graves
 649 Doll Oil Station
 657 Doll House
 665 Benedict Doll
 694 Tastee Bar-B-Q
 Clarence R Williams
 708 Fred Hurley
 Willow Inn
 758 Ray Youngs
 John Wirley
 Clarence Burleson
 C A Sherwood
 Roy D Horton
 Mrs Ona Carver
 Hugo Gest
 Lloyd Pairan
 Oak Grove Cemetery
 809 Mrs Geo W Parker

CHURCH ST

Begins at 34 Marshall

17 Edwin Wheeler
 18 Rev W W Slee
 20 Rev W N Vincent
 21 D B Speaker
 27 Fred B Speaker

28 Rev H G Hurrell
 31 R F Trimm
 33 Mrs Lettie Ransford
 Mrs Ida Sharp
 N Hudson St
 55 Rev Gerret Visser
 56
 57
 58 B W Deuel
 63 Mrs J Emory Fisher
 64 Mrs Mary Hass
 70 Elmer C Hoffman
 75 Mrs Aaron Davis
 77 H Wilfred Good
 N Jefferson St
 87 S Joe Norton
 95 Mrs Adolph Eisen
 99 Mrs F J Evens
 100 Harry Westlake
 102 C P Harris
 103 M L Evens
 107 F E McBride
 Morse St
 132 Leon Sheehy
 136
 139 Mrs James D Mosher
 142 Dale Rogers
 143 Carl Spangenberg
 147 J F Thompson
 148 Ernest Brandt
 150 Mrs J H VanNuys
 152 Peter Gillespie
 156 Harold Tribolet
 157 Ben B Brewster
 Park Place
 172 C H Peterson
 173 James McConnell
 176 Harry W Barber
 180 G Edward Ogden
 J L Tompkins
 193 Eugene Frost
 Daugherty St
 209 Harry B Adair
 210 Nelson Myers
 223 Mrs Phebe J Cooper
 227 A J Streeter
 Sprague St

CIRCLE DRIVE—NORTH

(Fairfield Add)
 Banner Hartsock

CLARKE AVE

Begins at 304 Marshall

14 Fred Brayton
 18 Geo H Paradine
 19 Bert Prestidge
 29 Harry VanEita
 N Hudson St
 86 Mrs Hazel Steele
 Morse St

CLARK ST

Begins at 189 S Jefferson

4-50 Hellenberg Factory
 66-76 Titus Foundry
 110 Indian Oil Plant
 Bennett St

CLAY ST—NORTH

Begins at 92 W Chicago

- 7-15 Warner MedCo
21 E L Vandenburg
24 Jack Girts
Mrs May Stutler
25 Mrs Elijah Ball
26 G A Pitcher
R E Parker
35 Dennis Tracy
Harrison St
44 J E Howes
50 L L Livermore
51 John T Jackson
55 Parkhurst-holm
56 Mrs Rosa Fox
58 Mrs Chas C Fox
66 C H Compton
Taylor St
79 Dr L I Gist
80 Longfellow School
85 Wm J Arick
85½ O C Curtis
89 K J Brinson
97 Marion Pillsbury
98 Frank L Earley
99 Robt Kantz
Prince Bawden
100 Ross W Harding
101 Geo Lueddards
103 C D Munday
104 Herman Kester
Williams St
114 John Hammer
115 Mrs Dick Turner
118 Wm J Sweet
123 Mattie Ripley
124 Muriel Cleveland
Esther Burger
Burger & Cleveland
Grocery
127 Mrs O S Martin
130 Dr J W Martin
131 P H Sweeney
132 F Bruce Hart
136 Elba G Abbott
137 C G Hackett
Wm C Connell
Waterman Ave
149 Stanley Borden
152 Carl M Mannerow
155 E S Killinger
158 C C Bowser
163 Mrs B S Wilcox
166 Louis R Thompson
167 W Frank Murray
Pelton Ave
168 Ervin Otis
174
180 Harry Haven
181
184 Homer B Holt
185 Minnie A Nivison
192 Mrs C E Hoyt
193 F R Shepard
200 Dee Smith
201 Henry Snyder
204 L C Scheidler
Mrs Mertie Bates

- 205 J E Dermott
208 Walter Bronson
209 Arthur J VanNuys
221 Mrs L Belle Snyder
Grand St

CLAY ST—SOUTH

Begins at 93 W Chicago

- 12
14 Paul Smith
19 Dr Jay Sherman
Frank W Granger
22 Frederic A Kibbe
25 R E Putnam
28 Dennis R Vanes Jr
W Pearl St
53 Emerson Little
59 Mrs John Harvey est
64 Amos C Dirrim
65 Chas H Gage
68 Lysle Wilbur
71 Chas J Harris
78 Geo J Meyers
83 Raymond Grimes
86 Howard W Roeser
92 Grace W Barron
W Washington St
93 Mrs Ada Farrington
96 Mrs L T Goodnow
98 Clare Rubley
101 Geo A Kenton
102 M N Etheridge
105
108 Jesse H Russell
111 Claud O Miller
114 Donald Mitchell
123 W A Flint
Peckham St
124 Mrs Bernard Lilly
133 James O Imber
134 Geo W Adams
136
137 Gaylord Boyer
143 Edward P Moffitt
144 Wesley E Wilbur
150 Mrs G E Kleindinst
Chas Sherwood
151 J W Canrike Jr
154 Herman Baggerly
159 Mrs Ella Sorter
162 Leo A Miner
167 Loren Steffy
170 Chas Mollenkopf
171 Carl Lawrence
174 Lou E Brown
177 Ervin J Anderson
180 Wm Wheeler
181 Deuser Bros
184 John L Todd
Race St
194 Mrs Jacob W Hurley
W Park Ave
200 Standard Oil Co
N Y C Ry
234 Coldw Provision Co
Railroad St
240 Bromo-Hygeia Co
290 Homer Furnace Co
Division St

- 306 Caskey-Dupree Bldg
331 C A Olmstead Oil Sta
339
348 W E Gifford
359 W H Friedrich
410 Earl H Fonda
420 Ervin H Smith
430 Bessie Holway
436 E L Otis
450 Grange Hall
Garfield Ave
Ben's Place Oil Sta

CONOVER ST

Begins at 219 Division

- 8 Howard Draper
16 Laurance Fulleton
24 Paul Withington
30 Carl Pomranka
38 Roy Mundy
42 Caroline Feuchter
52 James Bolton
Preston St

COOMBS AVE

Begins at 338 Marshall

- 17 James Avery
N Hudson St
83 Carl B Busch
87 Frank J DeMongeot
97 Mrs S Schumaker
Morse St

CORNWELL COURT

At 108 Marshall

- 9 W A McMillan
12 Dr N E Phelps
15 Harry VanDusen

CRIPPEN ST

Begins at 80 Tibbits St

- 52 James E Mitchell
81 Howard A Johnson
85 Nelson Weller
91 Joseph B Walworth
Lawton Ave

CUTTER AVE

Begins at 124 Morse

- 7 F M Perry
8 Donald Lothamer
16 J M Bagley
19 Chas A Young
20 Floyd A Bailey
23 Geo Court
26 Geo F Cole
29 Earl Bowerman
34 Arthur Spitz
39 R E Smith
42 Mrs Ethel Burleson
45
52 Mrs Lucile M Smith
56 Claude Abbott
57 Ben Green
63 Dale Manzer
64 Clyde Sattison
71 B H Lucas

74 Mrs Emma Lucas
 79 Geo Carter
 82 Wm Baird
 85 Glenn Gresley
 88 C C Pask
 93 JCanfield
 Daugherty St
 99 Mrs H A Rice
 105 Mrs Ina Horton
 108 Frank Burch
 112 Geo Lucas
 N Sprague St
 125 E F Crawford
 126 E Sanford
 134 Chester Tilden
 141 Grant S Crawford
 142 Clarence Morris
 143 Fred Applegate
 148 Mrs Ila Homan
 155 J R Gregg
 156 Grant L Smith
 157 F L VanAkin
 178 Emmet Carey
 188 John Wogoman
 195 Mrs Elaina Roe
 Wright St
 212 Robert Cuckler
 219 Mrs Louise Sours
 227 Glenn Huested
 228 Frank Hudson
 230 Jesse Jones
 231 Nathan Byers
 251 Louie Brayton
 257 Nat Barringer
 261 Herbert Burnham
 265 Geo F Holden
 297 Chas Farris
 Michigan Ave

DAUGHERTY ST

Begins at 187 E Chicago

33 John H Walker
 39 T H B Ruthrauff
 40 V U Hongerford
 41 Lynn Roby
 43 Mrs Wm E Pray
 47 Mrs Nora Odgen
 Clarence W Bellamy
 51
 52 Chas Wirt
 Church St
 62 Lewis E Brantmyer
 75 Rev S W L Scott
 79 Hannah A Jones
 86 George Putnam
 92 Rolland Gilbert
 96 Claude Gilbert
 Hall St
 148 Wm Doty
 Cutter Ave

DIVISION ST

Court House
 Rest Room
 Abstract Office
 29 Farmers' Mut'l Ins Co
 Mrs Louzene Wood

31 County Jail
 Sheriff Green
 32 Baptist Church
 Pearl St
 47 Elks' Temple
 48 Mrs W J Smalley
 58 Mark S Andrews
 62 Rollin A Kerr
 65 Bertha Rose
 72 Dr B W Culver
 73 M T Shaw
 77 Rev J H Vatcher
 78 Kidd Corless
 Washington St
 89 Geo A Aebersold
 90 Allen J Pratt
 99 Homer H Brown
 100 Burr Cochrane
 106 W C Cortright
 107 Irving Cary
 111 Mrs Ina Rose
 113 Nelson Darling
 119 L H Dibbert
 122 Dr Geo J Heilemann
 124 Arthur G Lyon
 125 Arthur Ball
 128 J C Mannerow
 129 M A Ostrom
 132 Harold Carls
 136 Geo L Reynolds
 Perkins St
 139 John L Morgan
 143 S E Bater
 144 Mrs B R Amsden
 Mrs Mildred M Bates
 149 Mrs Arline Chandler
 152 Mrs Ida Echtinaw
 159 J W Canrike
 160 James Sullivan
 168-176 Pratt Mfg Co
 Park Ave
 N Y C Ry
 161 Pollock Warehouse
 Railroad St
 216 Co-Op Storage
 Conover St
 219
 221 Mrs C Staffeldt
 222 J L Belote
 223 August Greenwald
 225 Ed Quimby
 Mrs Clara C Lincoln
 226 Guy L Bayes
 234 Walter Burrows
 236 Ben Norton
 241 Wm J Sissam
 248 John Zundel
 249 James Watson
 252 Wm J Linton
 Sherman St
 253 Dor Cary
 254 S Richardson
 255 J H Cook
 256 Stowe Sisters
 260 Coldwater Brass Co
 265 C A Olmstead
 S Clay St

NORTH DRIVE

West Side of City Park
 9 Davis Coal & Feed Co
 Wm Waffle res
 11 Shurtz Auto Laundry

SOUTH DRIVE

West Side of City Park
 6 A Bonfiglio
 10-18 Co Road Comrs

ELIZABETH ST

Begins at 272 Marshall

11 Hilton C Stroup
 17 Mrs Geo A Raymond
 18 Graydon Garvin
 22 Edward Avery
 23
 28 Mrs Geo F Collard
 29 Mrs Vena Albright
 33 Mrs Edna O Elder
 37 Lynn H Reynolds
 N Hudson St

ELM ST

Begins at 200 E Chicago

15 Mrs Gertrude Chapin
 16 Jacob Nodell
 23 Wm Preston
 33 W G Daugherty
 E Peari St
 56 Leon Clark
 60 H A Chase
 62 Vern Wert
 63 Forest Ewing
 68 John Schumacher
 69 Walter R Titus
 E Washington St
 95 A B Crum
 96 Guy Huffman
 104 Moses H Colvin
 107 Mrs Josie Bernard
 111 A M Clinefelter
 112 Charlie Colvin
 121 E C Hilborn
 122
 Perkins St
 131 Nelson Libert
 132 George Smith
 139 Carlton Thompson
 151 Mrs John H Clutter
 E Park Ave

EXIT DRIVE

(Fairfield Add)

62 Don Lamberson

FREMONT ST—NORTH

Begins at 214 W Chicago

17 Harry C Burr
 18 Chas A Conover
 24 E L Patten
 25 Raymond Doll
 27 David Fletcher
 29 Mrs Della Martin
 Harrison St

34 Lynn R Jones
 35 Mrs Chas H Milnes
 36 M F Sheneman
 43 Mrs E A Brown
 44 W A Fletcher
 51 Austin N Gould
 Gould Grocery
 52 LaVern Odren
 Henry St
 61 Frank B Atwater
 69
 74 Lewis B Keller
 75 Henry B Harmon
 81 Roy Vandenburg
 84 Mrs Hazel Gallup
 86 Linus B Faurot
 95
 98 Mrs Emma J Noyes
 100 Flora Prout
 101 J B Seiler
 105 Clarence R Lee
 108 Harry Dexter
 113 Chas Wagner
 Waterman Ave
 127 Rudell Bates
 151 Mary O Hyde
 166 Henry C Fitts
 167 B F VanVredenburg
 Hatch Ave
 178 A T Eggleston
 183 F C Allen
 190 Clarence Strang
 199 Gus Demos
 215 Clarence Philbrick
 Parkhurst Ave
 L E Legg Airport

FREMONT ST—SOUTH

Begins at 225 W Chicago

16 Edward Evans
 26 Mrs Lillie C Hatch
 W Pearl St
 64 Mrs Emma Gillette

GARFIELD AVE—EAST

Begins at 449 S Clay

4 Clark W Williams
 S Jefferson St
 200 Mrs Harry R Taylor
 221 Frank L Thompson
 240 Geo Grenevitich
 303 Ray Milliman
 315 Chas C Sheriff
 316 Milo Jones
 349 W A Pascoe
 Sprague St

GARFIELD AVE—WEST

Begins at 450 S Clay

11 Mrs S W Kempster
 28 Mrs Frances Gage
 37 Andrew Rzepka
 40 Frank Enos
 48 Marshall Sunday
 90 Wm Taylor
 98 John Teachout
 130 Herbert G Taylor

148 Perry Dunn
 200 Mrs Sylvester J Foy
 209 F J Gibson
 Jay St

GRAND ST

Begins at 31 Marshall

3 Mrs Zella Sherman
 11 Alice B Hamilton
 15 Mrs Carrie Miller
 19 O B Wheeler
 23 Mrs J A Almas
 24 David Vogt
 25 Geo R Pierce
 44 Donald Bauer
 M L Tyler
 48 E H and F W Fish
 N Monroe St
 Taylor St
 64 Charles J Stanley
 73 Ollie Bridges
 Nellie L Driggs
 Laura Pullen
 74 Mrs D W Marsh
 78 Mrs W H Adams
 91 Roy R Downes
 92 Kittie Eligh
 87 F A Bidwell
 92 B S Spofford
 93 Mrs Mary J Keller
 99 Chas C King
 100 W H McCort
 106 H A Sebald
 109 M W Wimer
 Waterman Park
 118 Norman G Kohl
 N Hanchett St
 W Pierce St

134 Geo J Ebenhack
 A LaVerne Stansell
 142 Fern Bickford
 147 R G Rye
 Waterman Ave
 150 Wm A Milnes
 157 Warsabo Estate
 158 Mrs Herman P Re
 164 W F Wells
 166 L D Wood
 171

174 Paul Wilder
 W Alden St
 177 Carroll Knapp
 186 Mrs Flora A Lenon
 187 Oscar F Bernholtz
 195

196 D E Bradley
 199 Fred A Thompson
 202 Mrs Wm Waffle
 203 Roscoe L Graves
 207 Vilas O Bates
 208 Frank E Lucas
 Chas Gamby
 209 Norman C Kimble
 W Montgomery St
 214 Jno Hardenbrook est
 228 D B Scriptor
 231 Ray Parkinson
 Grocery Store
 Oil Station

242 Glen Kyser
 B J West
 Liberty St
 258 John Hardy
 267 Alvah D Eldred
 Parkhurst Ave
 274 C W Jones
 300 Frank Gunther
 310 Earl Tinkham
 324 J L Hiesrodt
 330 Wm H Sweet
 335 Joseph G Kelly
 336 Clarence Siler
 351 Frank A Purdy
 386 Frank Hayes
 389 George B Campbell
 Geo Rockel
 409 Clyde Corless
 415 Wm J Burns Jr
 420 Albert Tillotson
 427 Frank Bishop
 480 Albert D Otis
 499 Robert Fisher
 W State St
 525 Mrs W E Boughton

GREEN ST

Begins at 170 Henry

8 Eugene Juckett
 16 Mrs Eliza Weaver
 17 Chester Bignell
 20 Mrs Flora Smith
 27 Mrs Levi Knepp
 28 J B Jenkins
 Charles St
 51 Clare Cornish
 52 Albert M Gehring
 55 A W Fox
 Whitten Ave
 65 Perry Irwin
 78 Mrs Maude M Hill
 79 Joseph Green
 91 J S Watson
 99 Milo Mead

HANCHETT ST—NORTH

Begins at 60 W Chicago

12 Carroll's Bakery
 16 Hart & Spring
 H & W AutoLaundry
 F L VanAkin
 17-19 S M Grocer Co
 22-24 Field Feed Sheds
 23-25 Schmedlen & Son
 25 Homer Brown
 28 Floyd Musser
 30 C M Chapman
 29-31 Leonard R Pierce
 33 Legge Board'g House
 34 Mrs Emma E Noyes
 Harrison St
 44 C H Amaden
 45 Jay Hiesrodt
 50 Claude A Jones
 54 Dr T L Bott's Office
 Mrs L Cruze
 55 Howard Musser
 58 Dr T L Bott

- 65 Mrs Elizabeth Main
- 66 Mrs Joseph Mitchell
- 67 Mrs Sarah Hickey
- 68 Mrs Eliz'th Weaver
- 71 Mrs Ida B Hutchins
- 75 Mrs J B Whitten
- Misses Whitten

- 76 Taylor St
- 84 Dr R I Mann
- 85 F C Mooney
- 94 Robert Allan
- 95 Fannie B Rose
- LoRena Ball
- 98 Lester Balch
- 101 W C Behnke
- 102 Mrs M D Gust
- C C Fillmore
- 106 C C McKnight
- 107 L H Olmstead
- 111 L D Olmstead
- Olmstead & Son
- 121 Geo E Olmsted
- 131 W H Milnes
- Dr K L Olmsted
- 137 Mrs Geo W Kloock est
- Grand St

HANCHETT ST—SOUTH

- Begins at 61 W Chicago
- 5 Jordan & McCarty
- 7 2x4 Sandwich Shop
- 11 Reporter Office
- 12 Kerr warehouse
- 13-27 Buick Garage
- 14-16 Tibbits Theatre
- 19 Moreland Oil Corp
- 20 S A Parish
- Phil Whitten
- 24 Nicholas Lopez
- Mrs Clara L Howe
- 27 Clyde Corson
- 28 Foster Sales, Storage
- 40 Union Bus Station
- W Pearl St

HARRISON ST

- Begins at 45 N Hanchett
- 11 Mrs S O Bowser
- 17 Donnie Watson
- 20 Edith Clark
- 25 Mrs Anna D A Parker
- 26 Mrs Anna Coler
- 30 Edward Field
- 31 Geo F Woods
- N Clay St
- 59 Mrs N Baldwin
- 64 Nicholas Kavalaris
- Orlo Young
- 71 Mrs Josephine Carrather
- 76 Albert Hilbert
- 78 St Charles Rectory
- Fr E P Stanton
- 79 St Charles School
- 82 St Charles Church
- 90 St Charles Convent
- 94 Philip Heenan

- 98 B C Arlington
- Pierson St
- 107 S M Teachout
- 115 Harold M Parker
- 119 Mrs Emma Fry
- 122 Chas W Dane
- 125 Evalyn Squires
- 126 R K Whipple
- 127
- 131 Raymond E Kyte
- 132
- 137 Henry Steenman
- 138 F R Crow
- 145 F T Eddy
- 146 A K Puduk
- 149 Herbert Wells
- 153 John Young
- 154 Mrs Jennie Stockdale
- 158 Frank Claar
- N Fremont St

HATCH AVE

- Begins at 173 N Fremont
- 20 Carl Merritt
- 35 Mrs Vera Kolenski
- Joseph Kolenski
- 45 Frank Gibson
- 57 Ernest Boyer
- 77 W E Walker
- 87 W C Whaley
- Green St

HENRY ST

- Begins at 77 Pierson
- 14 Maurice Kaiser
- Mrs Blanche Youngs
- 15 John Sullivan
- 21 Carl Leedom
- 22 Clyde D Bush
- 28 Mrs M Sherman
- 29 Mrs Geo Carpenter
- Orchard St
- 36 Lewis J Frarey
- 37 Carl Minton
- 43
- 44 J B Southworth
- 45 Mrs Jerome Macky
- 48 Mrs J H Raymond
- Wm A Eggleston
- 49 E R Beers
- 53 W H VanBlareum
- 60 M A Poorbaugh
- 64
- N Fremont St
- 93 Ledger Pierce
- 94 Floyd Raymond
- 99 Harlan Lampson
- 100 Jesse Steffey
- 105 Roman Smoker
- 106 Geo Dillon
- 112 Walter Warner
- 118 J C Thomas
- 124 Vern O'Neil
- 126 O'Neil's Store
- N Polk St
- 136 W Elmer Raymond
- 140 Harold C Smith
- 148 Leon W Baggerly

- 151 C G Cole
- 154 Glenn Chatfield
- 155 Mrs H L Bornstein
- 159 Mrs Susan L Wood
- 160
- 163 Mrs Mary J Carr
- 169 Wm J Hudson
- 170 Milton Schuette
- Green St
- 180 Emery Higby
- 181 Marvin Kellogg
- 185 Arthur Johns
- 191 Wm E Pierce
- 192 Ralph Stout
- 198 Wm F Young
- 204 Albert C Scaggs
- 205
- 212 F L Graham
- 217 Mrs Nora Harpham
- 218 Wm E Mundy
- 223 Earline Jolley
- 228 D B DeLand Cady
- Munson St

HERBERT ST

- Begins at 260 N Hudson
- 57 Harry C Zoeller
- Morse St

HOOKER ST

- Begins at 30 Preston
- 4 Manley F Wager
- 20 James Letts
- S Jefferson St
- 53 Mrs M Mohrhardt
- 54 O A Juch
- 58 Mrs Sophia Dawson
- 59 Mrs C Echinaw
- 64 H J Brackney
- 67 Otis J Paul
- 68 Miles E Lytle
- 74 Oliver Voorhees
- 75 Leo E Hurley
- Crippen St
- 86 Oliver D Bussing
- 91 Wm H Perk
- 92 August Ott
- 97 Chas M Rapp
- 103 Davis Feed Mill
- 113 Roy Parshall
- Bennett St

HUDSON ST—NORTH

- Begins at 45 E Chicago
- 11 King's Daughters
- 15 Hoza Harris
- 21 Percy Mills
- 22 Julius E Guiteau
- 23 Mrs Della Landis
- 28 S P Gallagher
- 34 Mrs Alta L Stroh
- Richard Tyler
- 35 G P Barnard
- Church St
- 44 Wesleyan Church
- 53 Mrs Allen Rice
- Lloyd Latchaw
- 55 C M Aldrich

57 Ren Warnock
 58 Duane H Eidson
 59 Dr Geo D Vail
 63 H L Sloman
 64 C C Jones
 Walter L Brown
 70 Leslie H Woodward
 75 Hugh Van Aken
 76 Carl O'Keefe
 78 Karl Volk
 Hull St
 102 J A Long
 103 Mrs F N Williams
 106 Mrs Peter Herl
 107 A Bonfiglio
 110 Carl J Martin
 115 Wm H Frankhauser
 116 Mrs E S Hunt
 121
 122 Stanley B Oldham
 125 Leo McQueen
 130 Bert Hillborg
 137 Elsie Gorman
 138 Wilbur Kingsley
 143 Mrs J M Rawson
 144 Warren D Rose
 Louis C Nodell
 150 M L Hunt
 151 Dr W J Bien
 159 W Earl Ford
 160 Dr G S Hadley
 E Pierce St
 179 W W Preston
 180 Mrs B McMahan
 188 Floyd Hollister
 189 John H Buggie
 195 H Ray Zull
 196 Mrs Arthur Ruple
 203 Leo Johnson
 204 Bert Farwell
 E Alden St
 213 Mrs F J Reed
 214 Jesse Bell
 220 E H Laedders
 221
 227 Mrs V A Donley
 234 L M Marsh
 Cyrus L Luce
 E Montgomery St
 245 Edith Ransom
 Osborn Harris
 246 LeRoy Oberlin
 256 C D Wentworth
 260 Mrs Maude Garnella
 262 Mrs Ola Stahl
 263 J C Bradway
 265 Clarence Loveless
 267 Harry Blue
 268 Lyman J Caswell
 271 Edward Ely
 Elizabeth St
 283 Leslie A Dailey
 291 W L Vicory
 309 Byron Bauder
 311 Burdette Ely
 Abbott Ave
 319 Lloyd Cox
 320 Richard Johnson
 321 Mrs Meda Cox

325 R L Southeott
 326 Harold Boyer
 Coombs Ave
 345 Mrs Geo A Kemp
 346 Geo Kuether
 347 A O Bloom
 348 Wm Petch
 353 M J Merriman
 354 Mrs Annie Phillips
 Clarke Ave
 377 Arthur Baker
 384 Burl Collins
 Branch Ave

HUDSON ST—SOUTH

Begins at 36 E Chicago

8-12 J H Williamson
 10 Enterprise Pat'n Wks
 11 West Motor Sales
 20-24 Treat & Son
 26-32 Treat Auto Parts Co
 21 Marvin VanEtta
 25 Earl Gillette
 33 Mrs Effie Richardson
 E Pearl St
 43 Eldred Memorial Ch
 53 Mrs Cathrine Young
 57 W W McNitt
 Dick Korevick
 65 John H Williamson
 71 S W Weage
 81 Mrs Lucretia Miller
 E Washington St
 92 J N Harvey
 94 E C Lublow
 97 Mrs Geo Stewart
 100 Dike Cary
 Seymour Cary
 108 Fred Kaiser
 111 Herschel Rowe
 112 Ora Peet
 116 Alverto Paddock
 120 J P Grehan
 121 Eugene Crissman
 127 D Alden Harris
 Anna's Cash Grocery
 131 Max Holbrook
 Perkins St
 140 Peter Yuhl
 Mrs Ruth A Brandt
 141 Leland Putnam
 145 Fred W Hildebrand
 148
 153 Mrs Amelia Grundy
 154 Mrs Carrie Fitzgerald
 160 Carrollton Kinyon
 161 Frank Finley
 169 H R Sawyer
 E Park Ave

HULL ST

Begins at 76 Marshall

11 Philip J Bishop
 17 Samuel F Murray
 18 Harold Johnson
 22 E H Gibson
 23 W C Bailey

26 Wm H Shipway
 Mrs Nettie Hawkins
 27 Willis J Dunn
 33 Harry Corless
 35
 36 Eber Farwell
 41 W S Lockwood
 N Hudson St
 57 S D Strong
 67 Scott McLane
 70 Geo L Snyder
 76 M O Seelye
 79 Neil Burlison
 82 Mrs Geo T Culver
 85 W H King
 88 Will Johnson
 N Jefferson St
 97 Harry Hutchins
 99 T M Smith
 107 George Scriber
 110 Washington School
 115 Mrs Annie Dorrance
 Morse St
 136 Jerry Cole
 137 Mrs Elida Colyer
 141 A P Anderson
 142 C W Brownell
 K R Pickles
 145 Annie Seelye
 146 John J Dalchow
 153 David McMahon
 159 Mrs G F Lipps
 Wm S Lipps
 165 A L Burcaw
 Park Place
 169 Wayne H Arnold
 175 C N Ferguson
 181 Reuben Rench
 186 Edgar Peer
 191 O J Smith
 195 Wm B Sherman
 200 Russell Vore
 Daugherty St
 218 D C Wiser
 220 Orange Cook
 221 Geo A P Faust
 225 Elbert Mock
 228 Myrl Gregg
 234 Mrs F G VanAntwerp
 245 A L Houston
 N Sprague St
 249 Mrs A F Meyers
 260 O A Bailey
 273 Wm O Wilcox
 293 W O Larrabee
 296 Eli Manzer
 297 Mrs F Kirkpatrick
 310 Fern Sharp Garage
 Wright St

JACKSON ST

Begins at 127 W Chicago

11 Mrs Christeen Grosse
 14 Rex T Kiess
 17 Willis Howland
 18 O C Griffin

21 Curtis F Ford
W Pearl St
56 J H Miller
59 Levi Tift
60 Mrs May Butters
63 C D Hill
64 Mrs G W St Clair
71 Ezekiel P Mix
72 Mrs Ardella M Waite
75 Rolland Cary
77 Mrs Ethel Johns
80 Joe H Elliott
81 Robert Cary
84 Geo Richardson
87
89 Arlene Cleveland
90 L K Zirn
96 Phillip Ogle
99 Chas Bender
102 E P Drobnak
104 Wm H McAlister
109 Walter Kenyon
111 O E Hawkins
112 Owen Decker
117 Harry Immel
118 Matthew Doris
Mrs Mae B Nivison
122 Mrs Ada C Fry
123 Dennis J Butler
Peckham St
134 Sherman Havens
135 Mrs J A Ferguson
140 N C Russell
141 Wm Zebolsky
142 Mrs Mildred E Musser
147 Jerry Moylan
152 Bryan Manigold
156 Glenn Smith
159
160 Ralph S Morgan
167 O E Gundrum
172 Edith C Knapp
173
178 Charles Sumner
180 Pitcher Grocery
181 Frank Green
184 Chas W Dailey
185 Samuel Elya
194 Anthony Buscaino
Race St

JAY ST

Begins at 339 W Chicago

14 Chas Harmon
19 Bradley Staley
22 Howard Enos
23 Mrs Emeline Boyd
W Pearl St
176 E E Butters
F D Farquhar
191 Antone Rzepka
230 Robert White
Race St
320 Arlo Hall
VanAken Greenhouse
335 Libby, McNeill & Libby
N Y C Ry

401 Mrs Ellen McKenzie
405 Glen C Mundy
W Garfield Ave

JEFFERSON ST—NORTH

Begins at 91 E Chicago

11 Mrs E R Root
17 F Leslie Treat
18 F H Flandermeyer
21 H E Lees
23 Mrs Emma Hall
Mrs Arleen Conkey
24 E C Daguind
28 Rev C K Thomson
30 E A Froh
31 Edward Carr
33 Mrs E Staffeldt
Carl Robinson
35 Elsworth Rolfs
Church St
55 W R Cerrow
56 Mrs R A Minniear
Mrs Dollie Whitacre
Washington School
61 Mrs Delia Dorsey
65 Mrs Elva Kingston
W B Graybill
69 Mrs Edgar E Sears
Hull St
96 E W Wilbur
102 L R Barnes
105 John Gilfillan
108 Glen Kemery
109 John Swain
112 Mrs Emma Wright
115 Lewie Kadwell
120 Geo N Aurand
123 S E Tupper
126 Carl McEndarffer
131 Lyle Balcom
137 E L Stretz
138 Mrs H Timerson
142 Jacob Bauer
145
151 Chas Chamberlin
152 Mrs L R Taylor
155 Ernest Baysinger
156 Fred Parish
160 Mrs Ruby Fry
161 Calvin Ritter
E Pierce St

JEFFERSON ST—SOUTH

Begins at 72 E Chicago

11 Mrs Fred W Moore
22 Ruel Wilcox
E Pearl St
52 Mrs Emery Weage
53 Earl C Jordan
58 Clyde A Brown
59 Chester Drumm
63 John N St Clair
64 Basil Earley
69 Mrs Emily Baker
70 J T Henneghan
73 Mrs Myrta Brown
78

79 Fred Hartley
E Washington St
89
95 Mrs Belle Sinclair
98 H L Shank
99 Richard Langstaff
102 Albert Ferguson
108 Clyde L Munger
111 Ralph L Lones
114 Mrs C B Schrontz
118 Rev T J A Huegli
121 Jay Warner
122 Lutheran Club House
125 B F Estlow
130 Lutheran Church
Perkins St
139 James J Zerba
141 Mark Williams
142 Fred Markoff
145 Rev L D Voorheis
150 Paul Swain
155 Ford McNall
156 John Hilton
159
162 Morgans' Store
E Park Ave
N Y C Ry
Clark St
189 J B Hellenberg Co
190 D M Loose
195 Mrs Dora Rodgers
196 B F Knowles
201 Gustav Hellenberg
204 W M Rathburn
211 B L Reppert
214 Otto Hellenberg
Hooker St
223 A L McKee
224 F B Tuckey
Marion Glant
230 Edna Terpening
231
237 H C Carney
238 Mrs M S Heenan
239 Clem W Balch
244 Joseph Hayes
245 Mrs N A Angel
Mrs C C Cook
250
Tibbits St
255 Carl H Rapp
256 David Perrin
263 John G Keller
266 W A Bennett
270 P H Myers
271 Vern Walsh
278 Herman Golchert
282 H H Carls
Lawton Ave
283 L E Smith
289 Mrs V Kutchey
295 Max Johnson
296 Wm E Morehouse
301 S G Brainard
311 Frank Baker
312 John Master
359 D P Zimmerman
368 Mrs Henry Dryer

384 E J Colvin
391 F E Vosburgh
418 Frank Swantek
E Garfield Ave

LAWTON AVE

Begins at 282 S Jefferson

21 Wm Staley
29 Lewis Doty
35 Walter Hills
45 Wright Morris
Bennett St

LIBERTY ST

Begins at 265 Marshall

21 S Semmelroth
22 Benj B Myers
145 Berry Robinson
151 Mrs A N Monroe
Grand St

LILLY ST

Begins at 110 Walnut

21 Stephen Smoker

LINCOLN ST

Begins at 156 E Chicago

16 Roy Bigelow
20 M L Hartson
22 Opal Vore
East Pearl St

MARSHALL ST

26 Methodist Church
27 Roy J Shattuck
29 Standard Oil Station
34 Harry P Alger
Church St
52 Presbyterian Church
62 Mrs Mae Banfield
Maple Leaf Tea Room
69 Vogt's Greenhouse
70 Chas L Keep
73 Ernest C Vogt
76 John Ball

Hull St

81 Everett Collins
87 Chas Culp
88 Dr S Schultz
Taylor St
94 Mrs Nettie Pearce
97 Guy Helmer
Mrs Lucy Downs
107 Mrs R J Hamilton
110 Mrs Elzora Hackett
111 Fred A Smith
119 A W Grice
120 Thurlow Titus
124 Mrs May W McLean
Mrs Donna Fielder
125 F L McConkey
132 Mrs J R Watson
133 F B Kennedy
139 Seton C Bovee
140 H L Milnes
145 Mrs Cash C Taylor

148 Walton Kemp
Bertrand Grigg
Dan Jones
151 Pitcher and Holmes
Pierce St

162 Eva Dickinson
163 C A Pollock
165 R E Benedict
176 Stephen Rose
179 H H Lind
182 H W Parker
185 C F Howe
188 Mrs J B Branch
193 Mrs F E Calkins
194 Geo M Branch

Alden St

203 F A Swain
204 Mrs Eva A Grove
210 Ralph Paradine
213 Thos L Cecil
214 A A P Unangst
217 Mrs James Allen
P V London
220 C W Luadders

224

225 Mrs Ethel Johnson
Montgomery St

235 W W Wood
238 Mrs T E Walker

Paul Holz
241 Earl Linn
242 Clizbe King
247 E M Basom
251 R B Strong
252 Maria Granger
256 Mrs L R Brooks
Charles Shaw
Liberty St
265 Frank H Linton
266 C F Barnes
271 Mrs Maude Corless
272 Tip Smith
Olen Twichell
273 Paul Grocery
Elizabeth St

279 Gay Paul

282 G F Brook
288 Charles V Little
289 Mrs Clara Cory
294 Harry Brand
295 Dr F W Stewart
299 Chas Schultz
304 John Anton
311 G S Thomas
313 E A Knapp
314 E T Waffle

Abbott Ave

317 F C Ball
325 F R Farwell
333 Wayne Wright
324 Texaco Filling Sta
334 Judson Lockwood
335 Stanley Garvin
335½ James LaGrange
337 P D Gray
Coombs Ave
339 Robert Moore

341 Chas C McFadden
Clarke Ave

360 Cofers Filling Sta
Branch Ave

462 Mrs E E Himebaugh
Verner Holmes

471 Andrew Re
495 Flanders Barbecue
505 Fairfield Filling Sta
State St

MICH AVE—NORTH

East Line of City

99 Sumner A Loomis
210 Peter VanDyke
220 Garrett Fisher
East State St

MICH AVE—SOUTH

East Line of City

97 James Coleman
130

MILL ST

Begins at 357 W Chicago

14 Wm Mahaffey
20
26 Mrs Munson Otis
26 Mrs Ida Cole
John Elliget
40 Screw Factory
West Pearl St

MONROE ST—NORTH

9 W C Bailey
10 Clizbe King
11 C M Mannerow
12 W E Wilbur
13 Joe Kornstein
14 H A Hawes
15
16 Amaden & Son
17-19 J A Long
18-20 G E Kleindinst
Dr F W Stewart
C W Lloyd (rear)
23 M A Telephone Co
24 Mrs Neil Merrill
27 John Morsman
28 W T Stansell
33 E R Crandall
35 Mrs Sarah Doyle
37 F A Hildebrand
38 Mrs L J Doy
45 H A Hawes
48 Chas F Clarke
53 Clare E Wise
56 Mrs Eliza D Pierce
57 Wm H Schmedlen
60 L K Harding
65 Mrs Robt Oxenham
66 Mrs Orrie Mann
73 A E Robinson
79 P H Robinson
Grand St

MONROE ST—SOUTH

- 3 Woodward & Sons
- 4-6 Leath Furniture Co
- 5-7 Stag Cafe
- 8 Mrs W J Roberts
- 9 C W Chapman
Mrs Herman P Re
- 10 Bill's Cafe
- 11 Chas F Holt
- 12 Chas F Howe
- 13 A B Walker & Son
- 14 Modern Beauty Shop
- 15 W U Telegraph Office
Teller & Donley
E H Fish
- 16-18 Mashon-Dorsey Co
- 17-19 City Hall
- 20 C A Newman
- 21 Branch County News
- 23 Standrd Plumbg Shop
Leon Bridges res
- 25-31 Postoffice
- 26 Peter Vasil
- 26 1/2 H J Baggerly
- 28 C A Marquette
- 28 1/2 Wm Bridges res
- 30 W A McMillan
- 32 Franklin Creamery
Peter Vasil res
W Pearl St
- 40 John F Laura
- 43-55 Legg Lumber Co
- 54 Mrs Lydia Sweet
- 56-58 Coldw Baking Co
- 57-59 Coldw Au Body Co
- 57 Lee & Cady
- 58 Myrtle Teal
- 60 Studebaker Agency
- 65 VanAken, Florist
- 66 Coldw Cleaning Wks
L J LaForge
- 67 Ensign Olmsted
Clarence Leatherman
- 70 Mrs M Sanford
- 73 Gariand Born
W Washington St
- 86 M C Mettler
- 89 Wm Mitchell
- 90 Mrs Emma Mix
- 95 Claude Clark
- 100 Mrs Dwight A Bolster
- 104 Starr A Parrish
Geo Gardner
- 105 Glenn S Milhan
- 108 John H Clement
- 111 Mrs Anna VanAken
- 114 Mrs Grace Stowell
Byron Ostrander
Peckham St
- 115 Wm J H Smith
- 123 Fred C Sackriter
- 126 Fred L Drury
- 129 Mrs Hattie A Payne
- 133 Mrs F M Gibb
- 134 F S Yesh
- 139 Mrs Harriette Brown
Jesse Malarney
- 140 Mrs Cora M Baker

- 142 C W McCarty
- 145 Dora Newton
- 146 F W Treat
- 149 John H Long
- 155 Edward J Newman
- 158 Lewis W Zeller
- 159 D S Greenamyer
- 163 Milton Hogue
Irving L Stansell
- 164 Coldwater Dairy Co
- 170 Dairy Co Egg Dept
- 171 W C Sanford
- 172-174 Hotel Grant
- 175 Sanford's Store
Park Ave
N Y C Station
American Ry Exp Co

MONTGOMERY ST—EAST

- Begins at 224 Marshall**
- 11 Leonard Pugh
 - 18 Roy H Fellers
 - 19 Mrs Mary Chivers
 - 20 Evarts Brayton
 - 25 Edwin Swain
 - 28 Mrs Margaret Gourley
 - 31 Frank Johnson
 - 36 Mrs Nettie Fenton
 - 37 Mrs Nora Smiley
 - 40
 - 41 Mrs Leona Cary
N Hudson St
 - 69 C W Lloyd
 - 75 Walter Garman
 - 80 Mrs Joseph Soldatt
 - 81 Mrs L J Frarey
 - 86 S R Adams
 - 89 B A Worden
 - 92 Chas Frost
 - 95 Jay J Snyder
 - 96 E F Collard
Morse St

MONTGOMERY ST—WEST

- Begins at 235 Marshall**
- 19 Wm Paddock
 - 20 Paul Herman
 - 21 Mrs H J Tift
 - 25 George Boone
 - 26 J L Mitchell
 - 32 George Tabolske
 - 33 Lane Eggleston
Elmer Dubendorf
 - 39
 - 40 Harry Davidson
 - 44 Wm Elliget
 - 45 Wm Long
 - 49 Lloyd Hill
 - 52 Fred Smith
 - 53 C J McNaill
 - 57 Forrest Knapp
 - 60 Elmer Vetter
 - 63 Glenn Byers
 - 70 C W McDonald
 - 71 John McDonald
 - 77 Earl Gregg
 - 78 G F Kipp

- 86 George Fex
- 90 Willis Johnson
Grand St

MORSE ST

Begins at 131 E Chicago

- 11 J W Jordan
- 17 Mrs A J Furgason
- 22 F C Fulkerson
- 24 J B Perry
- 30 W H Simons
- 31 Mrs J H Osborn
- 33 Herbert B Loekwood
- 34 Glenn Barrell
- 35 Ford Davis
- 40 Harry Rollins
Church St
- 44 Carrie J Whitehead
- 56 Robert Roth
- 60 Geo B Locke
- 64 Capt J W Lennon
- 74 A G Morency
Hull St
- 94 Mrs Louise Wendorf
- 95 John Phebus
- 96 Mrs B E Hall
- 97 Lucas Bros' Store
- 98 Raymond Gunn
J B Reppert
- 103 J F Lucas
- 106 Mrs J R Lucas
- 110 Frank Gamby
- 111 Lottie M Riggs
- 115 Horace Balcom
- 123 O J Haw
- 124 Earl Ryan
Cutter Ave
- 127 Mrs M C Stoughton
- 131 G C Eaton
- 139 W S Lucas
- 142 Frank I Post
- 146 Mrs H E Jackson
- 149 Arthur E Cook
- 151 L I Hendrick
- 152 R G Wood
- 160 Mrs Julia Grimm
- 161 James (Guy) Gilcrist
Smith St
- 173 Marian Loring
E Pierce St
- 193 Jas B Smullen
- 198 L J Myers
- 202
- 221 Alexander Brown
E Alden St
- 231 D W Wolfeale
- 241 F L Fuller
Harold E Drumm
- 249 Mrs Bessie Adams
E Montgomery St
- 263 Andrew Vandenburg
- 271 Harry Goss
- 281 Wesley Worst
- 289 F E Flanders
- 297 R E Schumaker
- 355 Mrs Florence Keckler
- 420 Joe Wilson

426 Wm E Marion
432 Irving Brown
E State St

MUNSON ST

Begins at 378 W Chicago

16 T H McCullar
24 W B Sappington
25 Mrs Norma Minniear
27 Willis Minniear
31 Mrs Ida Wilcox
35 Ed Parshall
51 Arthur Bennett
57 Burdett Holmes
Henry St
60 Walter Baird
Charles St
63 V W Furgason
100 Mrs Minnie Ryan

ORCHARD ST

Begins at 28 Henry

7 Jay Steffey
19 Grant Gresley
20 Peter Craun
25 Samuel N Burns
26 Don Moser
36 Mrs Elizabeth Bradley
39 Chas C Bronson
40 Mrs Euretta A Keyes
Waterman Ave

PARK PLACE

Begins at 157 Church

10 Sanford Loring
11 Misses Lockwood
19 James Royer
20 Mrs Fred J Conklin
24 Wm Nixon
27 O G Kellogg
28 Louis F Haight
Hull St

PARK ST

Begins at 40 Daugherty

3 O D Sewell
11 Louie Legg
15 Donald Smith
24 Lee T Dubendorf
30 Marshall Hungerford
N Sprague St

PARK AVE—EAST

Begins at 176 Division

21 Mrs A J Parsons
27 W F Price
39 Fred Weatherwax
45 Stanley Herring
49
59 Charles Knight
S Hudson St
75 Morgans' Store
S Jefferson St
93 Ashbaugh Store
97 Vern McDonald
99 Harry Gage

107 Mrs A A Gilbert
John Marothy Jr
123 Marothy Radio Shop
135 Garry Straw
139 Clifton Snyder
145 Frank Evans
149 John W Hurst
155 Wm H Leaf
161 Mrs Mary Lewis
Carl Lewis
173 O L Latta
189
193 Walter Urban
Elm St

PARK AVE—WEST

Begins at 176 Division

40 Edwin Yockey
46 Phil's Grocery Store
E L Butterworth
S Clay St

PARKHURST AVE

Begins at 267 Grand

100 Geo E Bratchell
N Fremont St
L E Legg Airport

PEARL ST—EAST

Begins at 48 Division

23 Vincent Rasler
27 Ora E Smith
30 Lincoln School
35 Treat Auto Parts Co
S Hudson St
53 F E Dunham
54 E G Babcock
58 Herbert J Wood
59 A L Heimbach
64
65 Mrs W E Goodnow
71 Geo C Turner
72 W G Clark
76 Mrs Mae Crippen
S Jefferson St
84 Harry Letts
85 S L Wing
92 Mrs F Bonewitz
94 C L Chase
97 Chas D Hyatt
100
103 Mrs H Kirkpatrick
104 Ralph N Floyd
109 Alex Lucas
Frank H Lawler
112 Emil Holz
115 H E Warner
116 W F Taylor
122 Ford Eagle
128 W A Stevens
129 John T Symons
133 Benj Kramer
136 Earl Hopkins
141 W E Rupright
142 Claud Wilcox
Geo Steffey
146 W J Whitaker
148 Henry L Brown

151 Stanley E Weage
153 Ivan W Dorsey
154 Bert H Teller
164 Mrs Rebecca Truesdell
Lincoln St
169 Ray Bowerman
170
175 W H Wieand
179 H Ehrle Schmedlen
180 C R Osborn
183
184 Clyde L Corson
187 Henry Bradley
190 H M Sprague
194 A S Russell
Elm St
210 Adren Green
212 Mrs E D Parke
218 Gordon R Schlubatis
221 Harry Abbott
225 Hugh McMurray
226 Howard K Snyder
229 Luman O Wood
234 Beryl Shank
244 W E Phinney
245 W J Powell
252 Roscoe Terrill
253 E L Miner
254 A D George
S Sprague St

PEARL ST—WEST

Begins at 48 Division

15 Colonial Annex
Laura Watson
16 Sam Treat
18 Mrs Ida Wilcox
20 Woman's Exchange
Mrs Louise Bingham
22 Sun and Star Office
John S Evans res
25 Up-To-Date Coal Co
28 Post Office
35 Legg Lumber Co
S Monroe St
45-51 Regal Engine Co
55 Swan Printing Co
58 Hyatt Machine Shop
Coldw Instrument Wks
61 City Parking Ground
68 Mrs E H Mott
71 Wineburg Store
Avon Luse res
D W Hill res
S Hanchett St
79 Barlow estate
87 Mrs Lida Ludlum
89 A W Ferguson
90 Walter Taylor
97 Mrs Caroline A Parker
99 Mrs May Aungst
100 Mrs Neal Sawyer
S Clay St
109 T A Hilton
110 Bert Warner
115 C U Champion
120 Mrs Amos Gardner
121 Mrs W E Hodgman

- 124 Paul Garvin
- 126 A Pearl Gillette
- 130 John Weersing
- 133 Mrs C S Vincent
- 136 Frank R Martin
- 143 Mrs Mabel Havens
- 144 M J Gowdy

- Jackson St
- 155 Mrs A P Hawks
- 160 Milo N Odren
- 165 R L Walker
- 166 Mrs H P Woodward
- 176 C S Parrish
- 186 Don Hill

- 191 Dr W A Griffith
- Walnut St
- 199 Robert W Allen
- 200 Geo W Payne
- 208 O D Chapman
- 211 C Bruce Strong
- 214 Byron Stroupe
- 219 Mrs Delorma Brown
- 224 Mrs Fred A West
- 225 C C Smith

- 232 Wm H Moody
- 237 Arch Wray
- S Fremont St
- 241 Urvia Barnes
- 242 Arthur R Tuckey
- 251 I W Strong
- 254 Perry M Smith
- 260 S Warkoczewski
- 263 D C Allen
- 264 C R Bunce
- 269 E H Jackson
- 270 Dr S R Dull
- 273 C H Newton
- 274 Harry Sweet
- 281 John C Gamby
- 282 C W Mannerow Est
- 285 Frank Barber
- 290 Kenneth Jackson
- 293 Robert Watson
- 299 Mrs Belie Moore
- 300 F L Bair

- S Polk St
- 310 B C Danner
- 311 Wm Gamby
- 318 Edwin Dean
- 321 R E Mangan
- 322 Roy Swihart
- 330 Franklin School
- 341 W E Peck
- 342 Mrs Marion Myers

- Jay St
- Central Screw Co

PECKHAM ST

Begins at 114 S Monroe

- 12 Mrs G H Eggleston
- 14 W C Kempster
- 15 Mrs Henrietta Kerr
- 17 Stanley Shank
- 18 Mrs A Flandermeier
- 23 Wm H Gilson
- 24 Mrs Nora E Parker
- J Rhode Plumb

- 27

- S Clay St
- 56 Mrs F A Brown
- 67 Anthony Chaynaike
- 68 Fred E Ferguson
- 71 Mrs Inez Anderson
- 74 Mrs Chas Keeslar
- 80 H W Johnson
- 81 Claude D Filkins
- 83 Kenneth Swain
- 84 Guy S Feller

- Jackson St
- 112 B E Stockdale
- 118 Mrs Ira R Adams
- 119 James G McNall
- 123 Rudolph E Papke
- 127 Harvey Bates
- 128 E M Brown
- 136 Mrs Dora Kinsman
- 137 Edson McNitt

- Walnut St

PELTON AVE

Begins at 180 N Clay

- 15 Floyd H Randall
- 16 Bridget Hickey
- 25 Mrs Mabel Greenwald
- 26 Frank Brady
- 29 R J Foreman
- 30 John M Morrissy
- 31 Louis Sitter
- 39 Leonard Estlow
- 43 Elmer Ellinger
- 44 John Gyger
- 69 Edgar Sparks
- 101 Jerry Manzer

- N Fremont St

PERKINS ST

Begins at 137 Division

- 5 Mrs L D Ostrom
- 10 Mrs Sarah J Knecht
- 16 B D Sherman
- 17 I D Taylor
- 21 Mrs Lula McBride
- 24 H J Corless
- 27 John Oliver Davis
- 30 Ward W Hilborn
- 31 Jay Cook
- 32 S C Williams
- 38
- 39 C V Crull
- 42 Lloyd Morgan
- 43 Fred Sutter
- 49 H E Withington

- S Hudson St
- 59 Wier Hall
- S Jefferson St
- 99 Mrs Rhoda Selby
- Homer White
- 102 Irving Reppert
- 105 H W Sutton
- 106 F A Steward
- 114 Arba D Blind
- 115 Mrs Lilla M Jackson
- 122 Mrs Belle Nichols
- 123 Ford A Ferguson
- 126 E M Teachout

- 129 Free Meth Church
- 132 Zolva Pierce
- 139 Earl Odren
- 142 Mrs Ada Coffman
- 145 E D Baker
- 148 Albert E Leaf
- 155 Clarence Munger
- 156 Eugene Garman
- 162 Geo W Johns
- 163 Kent Prestidge
- 169 Clarence Jobes
- Ernest Jobes
- 172 Henry Hudson
- 176 Joel Holiday
- 177 V R Bevier
- 183 John H Granger
- 194 Otto Hildebrand
- 195 Roy S Roach
- 199 Leo Knapp
- 200 F A Hurley
- Elm St
- 236 Martin Moog
- 237 Wm H Clark
- 240 Harold Gary
- 241 Mrs F M Twomley
- 250 Mrs L Abramson
- L G Abramson
- S Sprague St

PIERCE ST—EAST

Begins at 148 Marshall

- 19 Frank B Moore
- 28 Mrs Dr L C Hatton
- 29 Edward D Legg
- 30 James H Gray
- 35 Ella E Murphey
- 40 James Thoms
- 43 Mrs Sarah Benedict
- 44

- N Hudson St
- 59
- 63 LD Bradley
- 67 Jesse Noei
- 70 Homer Ryan
- 77 M F Morgan
- 80 James Frost
- 83 P C Warner
- 84 W C Kanouse
- 89 E C Allen
- 90 Mrs Mamie Paradine
- 93 A L Roth
- Chester Dill (rear)
- N Jefferson St
- 100 Mrs Chas J Elston
- 101 Mrs W H McCarty
- 111 O M Creore
- 112

- Morse St

PIERCE ST—WEST

Begins at 151 Marshall

- 19 J M Wheeler
- 20 Hedden Sisters
- 25 Mrs Mary Ford
- 26 L C Collier
- 29 Mrs Roy Wolf
- 30 Menno E Stukey
- 36 Mrs Emma Smith

- 41 Ratio V Becker
44 Burnese S Harkness
48 F A Ballard
Grand St

PIERSON ST

Begins at 146 W Chicago

- 32 J S Davis
Harrison St
41 Lee H Jepson
45
46 Durant Sales Rooms
51
55 Mary A Sullivan
56 Mrs Maude L Buck
Taylor St
59 A M Haskins
64 Frank Stehlik
65 Thomas Kelly
74 Fred J Martin
Henry St
76 Oliver Olinger
77 Mrs Wm M Jackson
87 Theo L Wood
91 Wm Harlos
94 A B Manwarren
Williams St
97 Henry Stahl
105 Walter Evans
109 Mrs Minnie Hickey
113 John U Dailey
Waterman Ave

POLK ST—NORTH

Begins at 281 W Chicago

- 17 Mabel Friedrich
18 Eva Reese
21
22 Joseph Corson
27 C F Reynolds
28
33 Gibson D Card
34 R G Scheidler
38
39 J A Baggerly
Henry St
54 May Faurot
61 Myrten C Binn
66 Henry Gutknecht
71 Ben Filkins
73 Isiah McEnderffer
74 Mrs Flora Brown
82 Mrs S R McNitt
83 Glenn D Wood
Charles St
84 Mrs Cora Strong
86 Bradie O Halferty
90 Arthur J Hunt
Effie Detar
97 A W Buck
101 Ornon Knowles
Waterman Ave
109 Earl Groesbeck
113 J D Davis
119 Mrs L L Hawley
122
Whitten Ave

POLK ST—SOUTH

Begins at 293 W Chicago

- 15 Stanley Wotta
16 Antique Shop
18
22 Verol Williams
24 Chas Dally
W Pearl St
51

PRESTON ST

Begins at 52 Conover

- 26 George Yearling
36 Raymond Fisk
41 Fred Wager
Sherman St

RACE ST

Begins at 184 S Clay

- 11 Charles Brott
16 John R Deuser
17
19 Wm Sullivan
22 Albert L Brown
25 Mrs C W Chapman
26 Ernest Franklin
34 R H Perk
35 Mrs Julia R Donahue
42 Edward Greenich
43 James Wellington
49
50 Mrs Frank McEgan
52 Ed Case
57 John Maloney
Jackson St
63 James E Leister
73 Shell Petroleum Corp
86 Geo C Noblit
90 Mrs May Granger
Walnut St
Gas Plant
214 Albert M Lake
217 Wm Rzepka
230 Julius Brodzniansky
Jay St

RAILROAD ST

Begins at 216 Division

- 15-19 Coldwater Co-Op Co
29 Philip Rosenberg
S Clay St

ROSE ST

Begins at 336 E Chicago

- 27 Elmer Clark
35 Clarence Clark
48
56 Wm Sperbeck
60 O'Neil Kanouse
62 Mrs John Sperbeck
64 Bert Morris
67 Frank Grover
97 John J Clark
99 Walter Clark

SHERIDAN ST

Begins at 39 Sherman

- 21 Gust C Burandt
22 Roy Greenwald
27 Oliver Davis
28 Frank Micklatcher
32 Mrs Delbert Baker
38 Francis E Bennett
40

SHERMAN ST

Begins at 253 Division

- 10 Chas Morenzin
16 Jesse L Waldron
30 Frank Bonham
31 H J Sisse
33 Ernest Bellamy
39 Vern Knowles
44 Sam Byers
45 Wm C Tuers
51 Phebe Tuckey
55 Mrs Frank Okeneske
61 Mrs Frank E Miller
Preston St

SMITH ST

Begins at 160 Morse

- 22 Ben Kwank
24
28 J A VanEtta
34 Mrs Joseph Tucker
R J Tucker
35 Verl Sowles
42
50 Ernest Shenefiel
62 Mrs Allen Shaw
63 Leo Wager
66 Martin Watters
67
75 D M Green
78 Ernest Ford
118 Fred J Strong
N Sprague St
278 Otto Fields
293 Geo Manzer
Michigan Ave

SPRAGUE ST—NORTH

Begins at 259 E Chicago

- 22 Wm Clark
25 E W Graves
27 E W Shadel
46 Robert Mahaffey
50 Lester Tressler
70 Mrs Frank S Dorman
76 Wm A Miller
88 Ralph Odell
94 Thomas Holmes
Hull St
Cutter Ave
167
168 Mrs Sarah Lewis
172 Mrs Homer Draper
Smith St

SPRAGUE ST—SOUTH

Begins at 244 E Chicago

- 20 Mrs Grace Simmons
- Mrs B P Wakeman
- 35 D E Weage
- E Pearl St
- 45 Leo R Wood
- 55 Ross J Nugent
- 59 Lewis Sherman
- 66 Don Harris
- 67 Leo Goss
- 68 Marlan Smith
- 70 Mrs K Vanlderstine
- E Washington St
- 121 Arthur E Potter
- Chicago Ave
- N Y C Ry
- 241 Peter Klem
- 244 Mrs Isabel Warner
- 335 Lester Harris
- E Garfield Ave

STATE ST—EAST

North Line of City

- 40 John H Cheney
- 84 Fay Brauker
- 88
- 99 State Public School

STATE ST—WEST

North Line of City

- 53 Russell Counterman
- 108 Floyd Tucker
- 120 Harry W Cline
- 130 James D Campbell
- 150 Mrs W F Thayer
- 170 A E Thayer
- 190 Howard E Cooper
- 210 H E Taylor
- The Maples
- Grand St

TAYLOR ST

Begins at 97 Marshall

- 12 F A Hibbard
- 13 Saints Church
- 14 N F Rhoton
- 20 Mrs Jennie Joseph
- Grand St
- N Hanchett St
- 81 Guy Musser
- 84 V H Weaver
- 85 John F Laura
- 93 A W Doan
- 94 G G Olmsted
- 99 C E Luke
- 101 B A Strong
- N Clay St
- 137 E O'Shaughnessy
- 146 Mrs Louisa J Olmsted
- 147 P A O'Shaughnessy
- 148 Nellie Keelley
- 154 Ed Norton
- 157 Mrs Charlotte Parker
- 162 Mrs L M O'Connor
- Plerson St

TIBBITS ST

Begins at 250 S Jefferson

- 12 W E Treat
- 17 Earl Showalter
- 18 Mrs Mary Zeller
- 28 Chas Bickel
- 37 Peter Watson
- 38 H D Nichols
- Crippen St
- 45 Ora Parshall
- 48 Arloss Knapp
- 51 Levi McGinness
- 63 Geo H Munyon
- 67 Byron Nichols
- 79 L R John
- 80 James M Aiken
- Bennett St

VAN'S AVENUE

Begins at 409 E Chicago

- 6
- 12 Wm Goodwin
- 16 Scott Morris
- 24 David Cook
- 50 Mrs Geo Sperbeck
- 100 Walter Sperbeck

WALNUT ST

Begins at 177 W Chicago

- 6 Wayne Pellett
- 8 Lyle Chard
- 9 Frank D Herlan
- 10 Mrs Mabel Sealock
- 11 F W Fadden
- W Pearl St
- 63 C A Barton
- 75 Oral Marquette
- 79 Lewis Fisk
- 85 Edward C Dillon
- 96 C B Moore
- 92
- 93 Mrs Lewis H Fellers
- Clair W Johnson
- 100
- 101 Mrs Frank Stokes
- 104 E T Richards
- 109 Wm H Green
- Lilly St
- 115 John D Loomis
- 123 Mrs Lizzie Sumner
- 128 Reid Lewis
- 130 C A Newman
- 134 Mrs Mary Hudson
- 138 Lester Frost
- Peckham St
- 144 John Hobday
- 148 C F Bennett
- 151 F Albert Bates
- 152 R H Fidler
- 155 A F Seiler
- 158 Chas H Smith
- 160
- 161 James Steffaniak
- 162 Hazen J Swits
- 166 Chas E Earley
- 172 Cecil Mead
- 176 Wavel Weiden

180 Herschel Hall

188 Oliver Schubel

Race St

WASHINGTON ST—EAST

Begins at 89 Division

- 15 Roosevelt School
- 28 Grace L Clizbe
- Dale E Mollenkopf
- 34 Jay Grove
- 40 D A Buck
- S Hudson St
- 45 Heath Wixson
- 48 Dora E Maxson
- 51 John Wood
- 55 Mrs Effie Barringer
- 56 Pearl Hard
- John M Cary
- 62 L J Ashbaugh
- 67 Mrs Esther Teall
- 68 F E Walter
- 74
- S Jefferson St
- 92 Guy W Amaden
- 95 Don Brott
- 98 Carl F Johnson
- 99 Wm Acocak
- 105 Albert Moody
- Bert Capron
- 106 C A Marquette
- 112 Wm June
- 113 Delbert Worthington
- 120 Wm A Benjamin
- 121 Mrs C E Butler
- 125 Mrs Chas P Conklin
- 128 Chas F Card
- 133 Carl Zinn
- 136 Mrs F R Drury
- 143 Lynn Hilliar
- 144 Bertrand Sibley
- 146 Herbert Smith (rear)
- 146 1/2 Loren Weaver (rear)
- 151
- 154 Chas Zabonick
- 157 L R Miller
- 160 Mrs Jessie Smith
- Floyd Rumpfelt
- 163 Jesse Boes
- Lewis Nelson
- 166
- 169 Mrs Jacob Musser
- Mrs F L Totman
- 172 Harold Brown
- 175 Lowell Light
- 180 Mrs John Seachrist
- M S Dubendorf
- 181 Clyde Thompson
- 186 John W Watson
- 189 Henry Hamm
- 192 Fred I Gresley
- 198 Grace Mott
- 199 Wm Nash
- 204 Wilbur Billman
- Elm St
- 217 G E Wilmarth
- 220 S S Barry
- 221 Leo Knight
- 226 Churchill A Bradley
- Bradley Store

229 Gerald Case
 230 John H Rehm
 235 Wm A Brewer
 236 Geo Taylor
 238 Guy Gridley
 241 Wm Miner
 244 Mrs S E Tyler
 247 Austin Jeffers
 252 Wilford Ash
 253 August Rooze
 257 Karen Cox
 258 B H Ackerman
 263 D H Sorter
 S Sprague St
 284 Charles Morgan
 297 W H Hildebrand
 304 Mrs Sarah Clark
 307 Elmer Myers
 316
 328 Chas Cutler
 332 Raymond Otis
 336 Clare Chapman
 340 Howard Petty

WASHINGTON ST—WEST**Begins at 78 Division**

18 Clarence E Brown
 19 G E Travelbee
 21 Mrs Maude Carpenter
 22 Roy VanPatten
 23 Mrs Belle Goodale
 25 Mrs Anna Drury
 33 Mrs Hannah Smith
 S Monroe St
 49 Vernon Lovelace
 Mrs Mina Harmon
 55 Andrew E Paradine
 57 Mrs Katherine Treat
 58 Henry C Christy
 59 Horace Jackson
 60 Harry McDougal
 63 Homer N Wood
 66 Nettie E Vincent
 67 L Alton Hutchins
 68 Wm H Reynolds
 72 Frank Brace
 73 Wm D Goss
 77 Robert S Brewster
 78 Luna M Cole
 Mrs Adell Davis
 85 John Barron
 86 Mrs Hellen M Taylor
 S Clay St

WATERMAN AVE**Begins at 157 Grand**

9 Roy C Angevine
 13 Edith Holbrook
 19 Mrs Mary E Lucas
 20 Henry W Schubel
 25 Everett Pfof
 26 Mrs Henry Firth
 28 Benj Bell
 Mrs Earl Reed
 N Clay St
 61 Mrs Maggie Cleveland
 65 Roy Adams
 66 Edward Taylor
 71 Mrs James Fox
 W L Williams
 72 Gilbert Hyland
 75 Paul Weiderman
 77 M E Tappenden
 78 Mrs Sarah Myers
 85 Vernon Weage
 Pierson St
 86 Mrs Edith Little
 94 Chas F Holt
 95 Harrison A Plant
 101 Smith Ferguson
 102 Emery Olmstead
 109
 110 Cora Teller
 112 Guy E Weage
 113 Mrs Arthur E Root
 114 Frank H Miner
 Neafie Hunt
 128 J B Nowaskie
 129 Mrs Lydia A Sager
 Orchard St
 132 Mrs Geo D White
 133
 134 J M Bates
 137 James Aiken
 138 Herman J Myers
 139 Fred Taschner
 142 W E Tatreau
 144 H C Angevine
 146 Frank O Hullinger
 N Fremont St
 154 Mrs John W Norton
 156
 157 Nina Hurst
 158 Archie Jenkins
 159 Truman Carr
 160 Arthur B Smith

161 Ernest D Beach
 164 Leroy Young
 165 Mrs Ann Richardson
 168 W L White
 169 Curtis Bayliff
 170 James Stickney
 172 Percy A Hirst
 175 Wm F Horning
 Lee Dorris
 176 Arthur W Dorris
 N Polk St

WHITTEN AVE**Begins at 122 N Polk**

6 Advent Church
 25 Howard Allen
 26 Fred Hillborg
 30 Elmer C Wood
 36 C W Hibbs

WILLIAMS ST**Begins at 115 N Clay**

15 Glenn G Farwell
 16 Claud Heath
 19 Geo Granger
 25 Fred Farwell
 28 Don Showalter
 40 Mrs Sabra Brook
 Pierson St

WRIGHT ST**Begins at 332 E Chicago**

30 Hillborg Lumber Yd
 35 Ernest R Steward
 66 O A Lossing
 Perry Outwater
 72 Erwin Burritt
 76 Elmer Lippert
 77 Frank A Kyser
 86 Samuel M Ragan
 96 Mrs Martha Grover
 100 Chaney Brown
 103 Earl Bentley
 109 Roy Birch
 110
 111 Thomas Taylor
 112 Ray Boston
 Ed Zinther
 Hull St
 126 John A Hankis
 140 James Madderstock
 141 Arthur Bidwell
 Cutter Ave

CLASSIFIED DIRECTORY

Abstracts of Title

Mrs W E Hodgman
Sealock Abstract Co

**Agricultural Implements,
Harness, etc**

G W Harding & Son
Solon E Tupper

Amusement Houses

Tibbits Theatre
Community Movie

Antiques

Geo Adams
Mrs LaVerne Bowlby
Mrs Gladys Harris

Attorneys

M S Andrews
Chas U Champion
Cowell & Frankhauser
J H Fleming
Chas F Howe
Frank E Knapp
H C Loveridge
Palmer & Palmer
I L Stansell
Stanley E Weage

Auctioneers

C M Chapman
E J Foster
Wm Waffle

Automobiles

B C Arlington
Coldwater Motor Sales
Hart & Spring
Harold A Johnson
Bryan Manigold
Leonard R Pierce
Warner-Buick Co
Pillsbury-Metz
West Motor Sales
Wise-Oldsmobile Co
Frank S Yesh

Auto Tires and Supplies

C W England
Garages, Sport Stores
C A Olmstead
Marks Accessory Store
Rose Tire Co
Treat Auto Parts Co
Wesley Worst

Auto Laundries

H & W Auto Laundry
Albert L Shurtz

Bakeries

Coldwater Baking Co
C O Carroll
Snyder's Bakeries

Banks

Branch County Savings
Coldwater National
Southern Michigan Nat'l

Barber Shops

H J Baggerly
Jacob W Bauer
Benjamin & Tuschner
Homer Bunnell
M A Hogue
Charles F Lindsey
McCarty & Jordan
Mitchell & Dailey
Teller & Donley

Beauty Parlors

Gula Calhoun
Wilma Gust Fillmore
Mrs J E Howes
Mrs Marie Jones
Wm Leffler
Mrs L C Main
Mrs Golda Richardson
Mrs Ethel Stephenson
Russell Triquet
Mrs Bernice Wakeman
Mrs Ida Wilcox
Mrs Louzene Wood

Bicycles and Repairs

C W Brownell
A W Henning
W J Sweet

Billiard Halls

J W Jordan
Miller & Smith
Recreation Club
Stag Cafe

Blacksmith Shops

G P Barnard
Floyd R Crow
John F Laura
John Master

Boat Liveries

Fred Hurley
Ray Youngs

Bonds and Investments

The Banks
E A Froh
W T Stansell

Books and Stationery

Kingsley Pharmacy
Martin's Book Store
L B Roby

Boots and Shoes

Bee Hive Shoe Company
W C Corey—Red Goose
Burdette Ely
T A Hilton
Luedders Shoe Store
J C Penney Store

Building Movers

Jerry C VanEtta

Bus Lines

Interstate Busses (Greyhound) Detroit to Chicago
Central Coach Line,
Lansing, Marshall, Ft Wayne
L J Frarey, Battle Creek

Candy, Fruit and Cigar Stores

Jos DePaolo
Kavalaris Bros
Harry Lopez
Mrs Peter Lopez
Walter Sanford

Carpenters, Builders

Howard Allen
R C Angevine
W J Arick
W T Ball
E R Beers
Phil J Bishop
Wm Bridges
A W Buck
J W Canrike
J W Canrike Jr
H W Cline
Paul Cox
F E Ferguson
Eugene Frost
Fred I Gresley
O C Griffin
Jay Grove
Frank F Gunther
John Gyger
Herschel Hall
J Newton Harvey
Homer B Holt
Bert Hillborg
Carl Hillborg
Wm C Kanouse
Joseph G Kelly
Albert E Leaf

Jas A LaGrange
 J C Mannerow
 J W McConnell
 M J Merriman
 Jerry Moylan
 Guy Musser
 Williamson Nagle
 W W Preston
 Wm W Preston
 T H B Ruthrauff
 Ivan G Ruthrauff
 Geo A Scriber
 John Seiler
 Herman L Shank
 Fred J Strong
 Wayne Stockdale
 Frank L Swan
 J W Tappen
 F B Tuckey
 J C VanEtta
 A J VanNuys
 Jessé L Waldron
 L Albert Walker
 J M Wheeler
 Glen E Wilmarth
 D C Wiser
 James J Zerba

Caterers

Mrs Sarah L Clark
 Mrs Sophia Oberlin

Cement Walk Builders

Alex Brown
 J R Gregg

Chick Hatcheries

Chas Flynn
 Clarence Siler

Cigar Factories

C W Chapman
 F T Eddy
 W H Perk

Civil Engineers

C F Clarke
 Ernest L Miner

Clothing

Dave Fletcher
 T A Hilton
 Olds & Johnson
 Penney Store

Coal

Ford Davis Coal & Feed Co
 Gas Company
 C A Olmstead
 Pollock & Son
 Up-To-Date Coal Co

Concrete Work

R C Angevine
 John R Gregg

Cream Stations

Franklin Creamery Co
 Marquette & Son
 Coldwater Dairy Co

Dentists

Dr R G Alexander
 Dr E C Gifford
 Dr G S Hadley
 Dr N E Phelps
 Dr Geo D Vail

Department Stores

J B Branch & Co
 Lee Bros
 J J Newberry Co
 Rhoton 5c to \$1 Store
 The Tribolet Store

Draymen and Truckmen

E D Baker
 Ora Bellard
 Henry Carney
 Daniel Cary
 Dor Cary
 Lloyd Cox
 Robert Cuckler
 Harold Drumm
 Lyle Greenwald
 Wm Goodwin
 Walter Garman
 Fred Hayes
 Ervin L Hurley
 Eli Manzer
 Irving Reppert
 Ernest Rumens
 Henry W Schubel
 Fred W Smith
 J L Tompkins
 F C Wager
 M F Wager
 Clarence Wyman
 Wavel Welden

Dressmakers

Mrs C A Barton
 Mrs James Bradway
 E May Fautot
 Mrs Eva A Grove
 Mrs Lillie C Hatch
 Rose M Lamb
 Mrs Edith Little
 Mrs Kittie Miller
 Mrs D B Scriptor

Drugs

Kingsley Pharmacy
 A G Lyon Drug Stores
 L B Roby

Dry Goods

J B Branch & Co
 E C Duguid
 W H McCort
 J C Penney Store
 Woodward & Sons

Dye and Cleaning Works

American Cleaners
 Horace Balcom
 Clizbe King
 L J LaForge
 H & H Dry Cleaners

Electricians and Lighting

City Electric Department
 Edward H Fish
 Modern Electric Shop
 Cole & Goodwin

Express Company

Railway Express Agency

Factories and Mills

Amaden & Son
 Ball Planing Mill
 Carlisle Mfg Co
 Central Screw Co
 Coldwater Bait Co
 Cigar Factories
 Coldwater Brass Co
 Coldwater Co-Op Co
 Coldwater Dairy Co
 Coldw Instrument Works
 Coldw Provision Co
 Condensed Milk Co
 Enterprise Pattern Wks
 J B Hellenberg Co
 Homer Furnace Co
 Ideal Displayer Co
 Libby, McNeill & Libby
 Harry Lopez
 Olmstead & Son
 Pratt Mfg Co
 Regal Gas Engine Co
 M T Shaw Inc Shoe Fac
 Titus Iron Foundry
 Wolverine Archery Tackle
 Wolverine Cement Co

Feed Stables

Edward Field
 Edson J Foster

Florists

Mrs Frances L Miller
 W B VanAken
 Ernest Vogt

Flour and Feed

J B Perry Co
 Ford Davis Coal & Feed Co
 Coldwater Co-Op Co

Funeral Directors

C H Gould
 F L McConkey
 Roy J Shattuck

Furnaces

Hardware Stores
 Homer Furnace Co
 R L Lones
 John Weersing
 Leo R Wood

Furniture

Wm Leath Furniture Co
J A Long

Furniture Repairs

Geo W Adams, finisher
Jay Cook
W E Wilbur

Garages and Auto Repairs

Homer H Brown
Buick Garage
C L Corson
Ford Garage
Hart & Spring
H A Hawes
Chas W Lloyd
Bryan Manigold
G C Mundy
Leonard Pierce
Fern E Sharp
J B Southworth
Standard Garage
Henry Steenman
Treat Auto Parts Co
F L VanAkie
J H Williamson
Wise-Oldsmobile Co
Homer N Wood
Frank S Yesh

Groceries and Markets

L J Ashbaugh
C A Bradley
Burger & Cleveland
Phillip Butterworth
C O Carroll
A P Gillette
Austin N Gould
Great Atl & Pac Tea Co
Great American Store
Raymond Grimes
Mrs Anna Harris
Hartson & Foulds
Kroger Grocery
Lucas Brothers
C A Marquette
Morgan & Son
Verne O'Neil
Gay Paul
Rowe's City Market
Star Market
Chas Sumner
L D Wood

Hardware

D C Allen & Co
Kerr Hardware Co
Lee Brothers

Hospitals

Mrs H E Taylor
(convalescent)
Wade Memorial
Dr Bott, Dog and Cat

Hotels

Arlington
Hotel Grant
The Ritz

Ice

Olmstead & Son
Deuser Bros

Insurance Agents

K J Brinson
W J Campbell
Mrs Ruth Champion
Hugh W Clarke
W C Connell
Roy R Downes
Elmer Ellinger
Hodgman Agency
Farmers' Mutual
A L Heimbach
Chas F Howe
Chas L Keep
Clifton H Little
Elmer Mohrhardt
George R Pierce
Frank I Post
A L Roth
Roy Shoup
Wm H Shipway
W T Stansell
Bert H Teller
Karl Volk

Jewelers

O D Chapman
Rex T Kiess
S A Parrish

Job Printing

W C Bailey
G E Kleindinst
Newspaper Offices
Swan Printing Co

Junk Dealers

Phillip Rosenberg
S I Treat & Son

Laundries

A B Walker & Son

Lumber Yards

Legg Lumber Co
Pollock & Son
Bert Hillborg

Machine Shops

John H Williamson
Chas D Hyatt

Market Gardeners

A W Fox
P D Gray
Eldred & Bratchell

Masons

Roy C Angevine
Bert Ball
Arthur Ball
Louie Brayton
Alex Brown
Jacob I Carpenter
Arthur Clearwater
George F Cole

Arthur E Cook
Oliver Davis
John R Gregg
Glenn Huested
H A Johnson
Winfield Larrabee
Harold McGrew
Frank Micklatcher
Calvin Morris
Geo F Monroe
G E Ogden
Clarence Philbrick
Geo Putnam
Leland Putnam
Wm Raymond
Donald Smith
Robert E Smith
Peter Topp
W H VanBlareum

Milk Dealers

O W Butcher
Fair View Dairy
Grand St Dairy
Olmstead & Son
Sweet Clover Dairy
Thompson & Son

Millinery

Branch & Co
W H McCort
Wilma's Hat Shoppe
Wineburg's
Woodward & Sons

Monuments

Coldwater Monument Co
Mashon-Dorsey Co

Musical Instruments

L C Coller
E R Crandall
Mrs Neil Merrill

Music Teachers

Maude Carr
Thelma Corless
Mrs Donna Fielder
Annie L Milnes
Natalie A Pague
Mrs Stephen Rose
Grace Kuple
St Charles Conservatory
Mrs Mabel Rockwood
Mrs J R Watson

Newspapers

Branch County News
Reporter
Sun and Star

Nurses

Mrs Maude Carpenter
Mrs Oania Collard
Mrs Frances Comstock
Mrs Adda Cook
Myrta Cummins
Mrs Carrie Fitzgerald
Mrs Frances Fonda

Mrs Mary M Ford
 Mrs Mary Forrest
 Mrs Myrtle Franklin
 Mrs C H Gould
 Gertrude Hartley
 Jessie Hill
 Eloise Hyatt
 Mrs Etta Johnson
 Mrs Louise Kates
 Edna Leslie
 Mrs Thelma Light
 Mrs Iris McEndarffer
 Mrs Olive Merritt
 Annette Miller (School)
 Dorothy Miller
 Grace Moffitt
 Mary O'Day
 Mrs Nora E Parker
 Bernice Rich
 Mrs W J H Smith
 Mrs Eliza Weaver
 Mrs Mercedes Williams
 A Winifred Wirt

Oil and Gasoline

Benedict Doll & Son
 Eugene Cofer
 Jerry M Cole
 John Crist
 T B Foster
 Garages
 A W Henning
 Indian Refining Co
 Judson Lockwood
 Moreland Oil Corporation
 Shell Petroleum Corp
 Roman Smoker
 Standard Oil Co
 H E Taylor
 Wesley Worst

Optometrists, Oculists

James A Thomas
 Mountz Optical Shop
 Dr W J Bien, oculist

Outdoor Advertising

John T Jackson

Painters and Paper Hangers

Floyd A Bailey
 O A Bailey
 Wm Baird
 L R Barnes
 John W Barron
 Gabriel F Brook
 D B D Cady
 L J Caswell
 C H Compton
 W H Clark
 O Bailey
 L B Faurot
 Chas Frost
 James Frost
 Jerome Frost
 Ben C Grove
 John W Hamilton
 Philip Heenan

Austin Holland
 Carl F Johnson
 Ben Kwaak
 Joseph R Minniear
 Henry W Nichols
 Oliver Olinger
 Emery Omstead
 Ellsworth Otis
 Ervin Otis
 Guy W Peavey
 Garrie A Pitcher
 S Richardson
 W E Rupright
 Paul N Rupright
 Maurice E Rupright
 Rodney S Rupright
 Herschel Sawyer
 L C Scheidler
 Clarence Strang
 H C Stroup
 Frank Thompson
 Andrew Vandenburg
 W L Vicory
 Guy E Weuge
 Jack West
 Bert A Worden

Photographers

C A Newman
 C R Osborn

Physicians and Surgeons

Dr W J Bien
 Dr B W Culver
 Dr E F Gamble
 Dr L I Gist
 Dr W A Griffith
 Dr A G Holbrook
 Dr J W Martin
 Dr Geo H Moulton
 Dr K L Olmsted
 Dr S Schultz
 Dr F W Stewart
 Dr R L Wade
 Dr W W Williams
 Dr D H Wood

Osteopaths

Dr Geo J Heilemann

Chiropractors

Cora V Bryner
 S R and Maude N Dull

Piano Tuners

L C Coller

Plumbing and Heating

Jerry Manzer
 Dale Manzer
 W A McMillan
 C J McNall

Poultry Packers

C A Marquette
 Gus Demos

Public Conveyances

Lyle Baleom
 L K Harding
 Nelson J Myers
 Walter Sanford

Public Stenographers

Grace W Barron
 Iva M Lucas
 Fannie Rose

Radio Dealers

C L Corson
 Kerr Bros
 John Marotho Jr
 Floyd J Musser
 Cash Reeves

Radio Service

J T Jackson Jr
 R E Kyte

Railroad

New York Central

Ready-to-Wear (Ladies')

Dry Goods Stores
 Vaughn-Ragsdale Co
 Whitten Economy Shop
 Wineburg's

Real Estate and Insurance

L J Byers
 G J Daniells
 Edson J Foster
 I E Gresley
 O E Gundrum
 E C Hoffman
 V U Hungerford
 W D Lathrop
 Wm F Nash
 Lewis Sherman
 Timothy M Smith
 D B Speaker
 J L Todd
 E L Vandenburg
 F E Vosburgh

Real Estate Loans

The Banks
 V U Hungerford
 Frank B Moore

Restaurants—Eating Houses

Bill's Cafe
 Bus Station Cafe
 City Restaurant
 Cox Bros
 Dally's Cafe
 Doll House
 Flanders Barbecue
 Morgan Cafe
 Maple Leaf Tea Room
 Miller & Smith
 Stag Cafe
 Tastee Bar-B-Q
 The Willows
 Two By Four

Roofers

Hardware Stores
 Lumber Dealers

<p>Roomers Mrs Garland Born Kidd Corless Mrs Louella Hamblin Mrs Mabel Havens Mrs Minnie Lape Mrs Orrie Mann Mrs M C Mettler Mrs Emma Mix Mrs Dora Mott Old Homestead Mrs Geo W Payne Mrs Margaret Sanford Mrs W H Schmedlen Mrs W J Smalley Mrs Hannah Smith Mrs R L Walker</p> <p>Rubber Stamps W C Bailey</p> <p>Scavengers George Manzer</p> <p>Second Hand Stores Glenn Myers J D Campbell</p> <p>Sewing Machines E R Crandall</p>	<p>Shoe Shops A Bonfiglio Burdette Ely Chas F Holt Carl M Mannerow Chas A Sherwood Peter Vasil</p> <p>Sign Painters L J Caswell L F Haight Frank Lucas W L Vicory</p> <p>Sporting Goods A W Henning W J Sweet</p> <p>Storage—Furniture, Etc Geo W Adams E J Foster W H Schmedlen</p> <p>Subscription Agencies Grace Mott Mrs Herman P Re</p> <p>Surveyors Edward Avery Clarence D Goss Clarence Leatherman Ernest L Miner</p>	<p>Tailor Shops E P Drobnyk Joseph Kornstein</p> <p>Telegraph Company Western Union</p> <p>Telephone Company Michigan Associated Co</p> <p>Tin and Metal Shops D C Allen & Co Lee Brothers</p> <p>Upholstering Roy Bigelow W E Wilbur</p> <p>Veterinarians Dr T L Bott Dr R I Mann</p> <p>Vulcanizers C W Bellamy Rose Tire Co</p> <p>Wholesalers, Jobbers Coldwater Coffee Co Coldw Provision Co Lee & Cady Runyan Tobacco Co So Mich Grocery Co</p>
---	--	--

BAILEY'S PRINTING OFFICE

Letter-Heads, Bill-Heads,

Statements, Envelopes,

Business Cards, Blanks

And all the "Et Ceteras,"

But our SPECIALTIES are

Wedding Work

— and —

Calling Cards

WE CAN PLEASE YOU

W. C. BAILEY

9 North Monroe St. PHONE 325 Coldwater, Michigan

CIVIL, CHURCH AND SOCIETY OFFICERS

LEGISLATIVE

Member of Congress—
Joseph L Hooper, Battle Creek
State Senator—
E L Bronson, Battle Creek
Representative—
Ambrose G Bushnell, Bronson

COUNTY OFFICERS

Circuit Judge—Theo T Jacobs
Probate Judge—Mark S Andrews
Probate Register—Mrs R Ella Downes
Sheriff—Leon R Green
County Clerk—Earl Linn
Register of Deeds—Mrs Clara Hiesrodt
County Treasurer—Chas Culp
Prosecuting Attorney—
Wm H Frankhauser
Circuit Court Commissioners—
Frank E Knapp
F C Sherman
Court Stenographer—Wm J Powell
Surveyor—Ernest L Miner
Coroner—Chas L Keep
Drain Commissioner—Geo Martin
School Commissioner—Fern E Bickford
County Agriculturist—G R Schlubatis
Supts of Poor—Wm H Shipway, Coldwater; Emmett J Gwin, Union City; Geo F Carl, Bronson
Road Commissioners—Clifton Short, Bronson; Earl Gifford, Coldwater; Walter Kenyon, Coldwater
Manager of County Farm—George E Burdick

CITY OFFICERS

Mayor—Norman G Kohl
Clerk—Paul K Barber
Treasurer—Howard E Lees
Chief of Police—Stephen Smoker
Deputy—Wm June
City Attorney—C U Champion
Justices of the Peace—Chas L Keep, John H Fleming
Health Officer—Dr S Schultz
City Physician—Dr L I Gist
Meat & Milk Inspector—Dr Rex I Mann
City Engineer—Chas F Clarke
Supt of Streets—William June
Chief of Fire Dept—Edward H Fish
Aldermen—1st Ward, Walter Titus, Stanley E Weage; 2nd Ward, Ernest C Vogt, Leslie Woodward; 3d Ward, Roscoe Graves, Lee H Jepson; 4th Ward, H W Roeser, W C Kempster
Supervisors—1st Ward, J L Morgan; 2d Ward, Warren Rose; 3d Ward,

Wm T Stansell; 4th Ward, Charles Earley
Bd of Public Works—LeRoy Palmer, D C Allen, B S Johnson, C R Osborn, M S Andrews; supt, Leo McQueen
Park Commission—Joe H Elliott, Mrs H R Saunders, Mrs Harry Taylor, Mortimer W Olds
Board of Cemetery Trustees—A J Fiske, H K Snyder, W H Simons; supt, Mrs Geo W Parker
Board of Education—President, Mortimer W Olds; secretary, C W Jones; treasurer, Herman Carls; A J Fiske, A J Pratt
Supt of Schools—John T Symons
Library Board—W Frank Murray, S D Strong, James R Elliott, Mrs M G Clarke, Mrs James Thoms, Dr E F Gamble, H C Loveridge, Mrs Cornelia Hodgman, Phil H Robinson; librarian, Margaret Chapman

Bronson Village

President.....C Faas Moon
Clerk.....Wm H Davis
Treasurer.....Wm Renshaw
Assessor.....Geo F Carl

Quincy Village

President.....C D McKenzie
Clerk.....Anna Wright
Treasurer.....Sadie Barlow
Assessor.....Archie J Sweet

Sherwood Village

President.....Wm Mellinger
Clerk.....Wilsey Forest
Treasurer.....Ethel Lee
Assessor.....J F Alger

Union City Village

President.....Ray A Randall
Clerk.....Prosper W Johnson
Treasurer.....Nellie Stafford
Assessor.....E J Gwin

CHURCHES

Presbyterian Church

Pastor—Rev Wm N Vincent
Elders—R E Clarke, H H Lind, J A Long, A G Holbrook, Walter Titus
Trustees—Chairman, Wm H McCort; sec-treasurer, Earl Linn; C E Wise, W A McMillan, F L McConkey, Howard K Snyder
Deacons—C A Conover, Wm Mitchell, La Vern Stansell, N G Kohl, Chas F Clarke
Supt of Sunday-school—The Pastor

Methodist Church

Pastor—Rev W W Slee
 Trustees—Dr F W Stewart, Daniel S Greenamyer, Gardner P Barnard, Frank B Moore, A L Heimbach, Harold Tribolet, G S Hadley, E C Duguid, W C Bailey
 Stewards—Howard E Lees, Lester M Marsh, M L Tyler, A L Roth, D B Shumaker, Wilbur L Kingsley, U S Newell, Dr G J Heilemann, H E Withington, C C Johnson, Geo L Snyder, A L Lott, M O Seelye, E C Hoffman, J E Howes, Dr R L Wade, Roy Bigelow, Clarence Leatherman, W H Shipway, John Gillfillan, L L Livermore, Wm Dunn, F A Swain, Mrs F B Moore, Laura Lockwood, Mrs J H Osborn, Mrs R A Wright, Mrs W C Bailey, Mrs G P Barnard, Geo W Worden
 Financial Secretary—Laura Lockwood
 Treasurer—A L Heimbach
 Supt Sunday-school—A L Heimbach

Baptist Church

Pastor—Rev Joseph H Vatcher
 Clerk—Everett F Collins
 Treasurer—W H Simons
 Treas Benevolences—Mrs May Butters
 Financial Sec'y—Mrs S E Tupper
 Trustees—R J Shattuck, M G Wilson, S A Loring, A E Robinson, A J Fiske
 Deacons—E W Graves, L A Hutchins, Hugh McMurray, Solon E Tupper, F W Fadden, Frank VanBlaricum, E W Farwell, E P Collins
 Supt Sunday-school—Guy S Feller

St Mark's Episcopal Church

Rector—Rev C K Thomson
 Vestrymen—Charles A Pollock, Wm A. Fletcher, wardens; Dr Ernest F Gamble, Ward W Hilborn, E H Gibson, Leslie H Woodward, Geo Ball, M D Calkins, Jas E Thoms, H C Lovelidge, Roy Tompkins, Robert Allen
 Secretary—Jas E Thoms
 Treasurer—Robert Allen
 Supt Sunday-school—Mrs J R Watson

Wesleyan Methodist Church

Pastor—Rev Gerrit Visser
 Trustees—Floyd E Sanderson, J C Mannerow, Arthur VanNuy
 Stewards—Floyd E Sanderson, treas; Ivan Walbridge, Jas Campbell
 Clerk—Mrs Floyd Sanderson
 Class Leader—Mrs Edward Lafer
 Supt Sunday-school—Ivan Walbridge

St Charles Catholic Church

Rector—Rev Edward P Stanton
 Church Committee—P H Sweeney, John Anton, Joseph Deuser, John Sullivan, Frank C Mooney
 Sunday-school Directors—The rector and parochial teachers
 Organist—Elizabeth Dawson.

St Paul's Lutheran Church

Pastor—Rev Theodore J A Huegeli
 Chairman—Gustav Hellenberg
 Trustees—Gust Burandt, Wm Behnke, E Rumens
 Vestrymen—Wm H Friedrich, Fred Markoff
 Secretary—W H Friedrich
 Treasurer—Gust Burandt
 Supt Sunday-school—The Pastor
 Organist—Karl Hellenberg

Free Methodist Church

Pastor—Rev L D Voorheis
 Trustees—Wm Clark, Oliver Voorhees, Fred Sutter, Ralph Voorhees, Bert VanKampan
 Stewards—Mrs Wm Miller, Heber Braekney, Ida Kirkendall, Mrs Caroline Clark
 Secretary—Edna Voorhees
 Treasurer—Mrs Carrie Voorhees
 Class Leader—Benj Reppert
 Supt Sunday-school—Irving Reppert

Church of Christ

Pastor—Rev H G Hurrell
 Elders—A D Eldred, J E Dermott, P D Gray, Raymond Grimes, A M Friend
 Deacons—David McMahon, Karl Ullom, Joe VanBlaricum, G A Kenton, E P Mix, Owen Twitchell, Ray Fisk, Peter Wright, Frank Baker, Geo Bratchell, Roy Persails, Thos DeJean, Walter Elliott, Floyd Crow, John Pio; Junior Deacons, Kenneth Elliott, Gerald Paul
 Trustees—G A Kenton, P D Grry, A D Eldred, E P Mix
 Deaconesses—Mrs Ida DeJean, Mrs Geo Crow, Mrs Herbert Wood, Mrs Karl Ullom, Mrs Amos Dirrim, Mrs Verlia Twitchell
 Treasurer—Geo A Kenton
 Financial Sec'y—E P Mix
 Church Clerk—Mrs Frank Baker
 Supt Bible School—Mrs Floyd Crow

Seventh Day Adventist Church

Elder—Guilford Goff
 Clerk—Robert Neal
 Missionary Sec'y—Mrs Wm Larder
 Treasurer—Mrs Bessie Woleott
 Supt Sabbath School—Mrs Jas Kennett
 Organist—Carl Wood

Latter Day Saints' Church

Pastor—Rev S W L Scott
 Trustees—J W Hamilton, Edgar Peer, Frank Porry
 Clerk-Treasurer—Mrs E H Fish
 Supt Sunday-school—Mrs Maude Corless

Christian Science Society

Chairman—Jas S Royer
 Clerk—Mrs Charlotte Rose
 Readers—Mrs Jas S Royer, Miss Gwendolyn Freer
 Treasurer—F E Vosburgh

King's Daughters

Honorary President—Mrs Rose Doy
 President—Mrs Carl Cummins
 Vice Presidents—Mrs Marion L. Dorman, Mrs Guy Amaden, Mrs Ethel Gallagher
 Secretary—Mrs F G Taschner
 Treasurer—Mrs E E Binkley

Branch Co Council of Religious Education

President—Leland Snyder
 Vice President—Fred Renshaw
 Secretary—Gertrude Mason, Coldwater
 Treasurer—A L Heimbach, Coldwater
 Department Superintendents: children,
 Mrs B H Ackerman, Coldwater;
 young people, Rev W N Vincent,
 Coldwater

County Red Cross

President—Dr K L Olmsted
 Vice President—John N Hardy
 Secretary—Dan Hodgman
 Treasurer—H L VanDusen

W C T U

President—Mrs Esther Balcom
 Vice Presidents—Mrs A L Roth, Mrs Anna Miller, Mrs Della Holmes
 Secretary—Mrs Olive Zull
 Treasurer—Mrs Annie Phillips

Parent-Teacher Council

City President—Mrs R E Benedict
 Vice Pres—Mrs Hugh McMurray
 Sec-Treas—Bernice Lazenby

Junior High P T A, President—Mrs J T Symons

Vice President—Mrs Helen Kirkpatrick
 Secretary—Mrs Ford Davis
 Treasurer—Evalyn Squires

Lincoln School P T A, President—Mrs Bertrand Sibley

Vice President—Mrs Max Sprague
 Secretary—Mrs Howard Swan
 Treasurer—Leona Snyder

Washington School P T A, President—Mrs Geo L Snyder

Vice President—Mrs Harry Hutchins
 Secretary—Blanche Sheffield
 Treasurer—Mrs Marshall Woodard

Longfellow P T A, President—Mrs E H Fish

Vice President—Mrs Helen Benedict
 Secretary—Mrs E C Zull
 Treasurer—Mrs Howard Amaden

Franklin School P T A, President—Mrs Guy Feller

Vice Pres—Clara Holtforth
 Secretary—Mrs A R Tuckey
 Treasurer—Mrs Caryl F Johnson

Twentieth Century Club

President—Jas R Elliott
 Vice Presidents—J T Symons, H E Lees
 Secretary—Melissa Semmelroth
 Treasurer—Carrie Kempster

Delphian Chapter

President—Jennie Filkins
 Vice President—Mrs M L Tyler
 Sec-Treas—Grace Barron

Federated Women's Clubs

President—Mrs Henry Diebel, Bronson
 Vice Pres—Mrs Harry Sebring, Girard
 Secretary—Mrs Starr Teachout
 Treas—Mrs Leon DeWolfe, Quincy

Fortnightly Musical Club

President—Mrs Wm F Wells
 Vice Presidents—Mrs Jas Thoms, Mrs Roy Tompkins
 Recording Sec—Mrs L L Livermore
 Corresponding Sec—Mrs Bert Ball
 Treasurer—Mrs F W Fadden
 Librarian—Mrs Dr Griffith

Public Health Service

Chairman—Mrs R J Shattuck
 Recording Sec—Mrs E W Farwell
 Treasurer—Mrs Hugh Clarke

Branch County Humane Society

President—T A Hilton
 Vice President—H C Loveridge
 Treasurer—M W Wimer

Branch County Medical Society

President—Dr S Schultz
 Vice President—Dr R L Wade
 Sec-Treasurer—Dr A G Holbrook

Branch County Chautauqua

President—Daniel Hodgman
 Secretary—G R Schlubatis
 Treasurer—Mrs Elizabeth Bowerman
 Directors—Jas Swain, Roy Newberry,
 Wm F Nixon, Laura Lockwood, Mrs
 Emil Anderson, Alton Hutchins, A
 N Gould

MASONIC**Tyre Lodge No 18**

Worshipful Master—Eugene Smith
 Senior Warden—Jesse Hurley
 Junior Warden—Guy Musser
 Secretary—Chas L Keep
 Treasurer—W H Simons
 Senior Deacon—Stanley Oldham
 Junior Deacon—Leon Bridges
 Tyler—Edw W Dunks
 Marshal—Albert J Fiske
 Librarian—Chas A Conover

Temple Chapter No 21

High Priest—Jas Guy Gilerist
 King—W R Cerrow
 Scribe—LaVerne Stansell
 Treasurer—F C Fulkerson
 Secretary—Chas L Keep
 Captain of Host—E P Mix
 Principal Sojourner—W H Simons
 Royal Arch Captain—Ray Bowerman
 Master of 3d Veil—Willis A Flint

Master of 2d Veil—Guy Musser
 Master of 1st Veil—E P Moffitt
 Sentinel—E W Dunks

Mt Moriah Council No 6, Royal and Select Masters

Thrice Illustrious Master—C W Jones
 Deputy Master—J G Gilerist
 Principal Conductor of the Work—
 LaVern Stansell
 Treasurer—W H King
 Recorder—Chas L Keep
 Capt of the Guard—Wm R Cerrow
 Conductor of the Council—B H Diebel
 Steward—Ray Bowerman
 Sentinel—E W Dunks

Jacobs Commandery No 10, Knights Templar

Eminent Commander—F L McConkey
 Generalissimo—L L Livermore
 Captain General—A J Fiske
 Senior Warden—Clare E Wise
 Junior Warden—C F Ramsay
 Prelate—W H Simons
 Treasurer—Clinton W Jones
 Recorder—Chas L Keep
 Standard Bearer—Jesse Russell
 Sword Bearer—Jas G Gilerist
 Warder—Frank A Rowe
 Sentinel—E W Dunks

Eastern Star Chapter No 1

Worthy Matron—Mrs Mary Bidwell
 Worthy Patron—Rolland E Benedict
 Associate Matron—Mrs Jessie Grove
 Associate Patron—Guy Musser
 Secretary—Mrs Cora Brown
 Treasurer—Mrs Mabel Wheeler
 Conductress—Mrs Clara Rowe
 Associate Conductress—Mrs Josephine
 Swezey
 Chaplain—Mrs Alice Moffitt
 Marshal—Mrs Kathryn Eaton
 Organist—Mrs Bess Smith
 Adah—Mrs Elsie Goss
 Ruth—Rhea Marsh
 Esther—Mrs Ella Downes
 Martha—Mrs Clara Linn
 Electa—Mrs Hazel Musser
 Warder—Mrs Bertha Hurley
 Sentinel—Fred E Ferguson

**Coldwater Premier Chapter, Order of
 DeMolay for Boys**

Master Councilor—Harold Stukey
 Senior Councilor—Max Mannerow
 Junior Councilor—Gerald Wilkins
 Scribe—Herbert Taylor
 Treasurer—James Wright

MACCABEES

The Maccabees, Coldwater Tent No 157

Commander—John W Hamilton
 Record and Finance Keeper—Harold
 J Hamilton
 Hall Manager—L R Barnes

Lady Maccabees, Coldwater Hive No 138

Past Commander—Mrs Nettie Moore
 Commander—Mrs Nellie Showalter
 Lieut Com'r—Mrs Ruth Brandt
 Record & Finance Keeper—Mrs Carrie
 Chapman
 Chaplain—Mrs Addie McNitt
 Sergeant—Mrs Grace Brott
 Mistress at Arms—Mrs Helena Draper

Iyopawa Court No. 134 [Maccabees]

Court Director—Mrs Nellie Showalter
 Assistant—Mrs Kittie Vandenburg
 Past Commander—Inez Harpham
 Commander—Treeva Vore
 Lt Commander—Elizabeth Brown
 Record Keeper—Louise Schumaker
 Golden Deeds Recorder—Shirley Odren
 Chaplain—Normand Moore

Lady Maccabees of Branch County

Past Commander—Mrs Anna Gower
 Commander—Mrs Mabel Taylor
 Lt Commander—Mrs Nellie Showalter
 Record Keeper—Mrs Viola Hagerman
 Chaplain—Mrs Addie Beard

Degree of Honor, Dorcas Lodge No 3

Past President—Mrs Jessie Payne
 President—Mrs Nellie Taylor
 Vice Presidents—Mrs Kittie Miller,
 Mrs Kate Ruthrauff
 Rec Sec'y—Mrs Mildred Kavalaris
 Financial Sec'y—Mrs M E Tappenden
 Treasurer—Irma Crull

**Modern Woodmen of America, Branch Camp
 No 1066**

Venerable Consul—Leo Hurley
 Worthy Advisor—Harry Gage
 Banker—Peter Yuhl
 Clerk—John Morrissy
 Escort—Wm H Clark

Royal Neighbors, Maple Camp No 1682

Past Oracle—Mrs Louise Godden
 Oracle—Mrs Bernice Hurley
 Vice Oracle—Mrs Mabel Ewing
 Recorder—Mrs Mary Lloyd
 Receiver—Mrs Cynthia Buck
 Chancellor—Mrs Lena Hurley
 Marshal—Mrs Nellie Oldham

**Order of Star of Bethlehem, Esther Lodge
 No 62**

Past Commander—Mrs Anna Sanford
 Commander—Mrs Nellie Oldham
 Vice Commander—Mrs Laura Sisseem
 Accountant—Mrs Ruth Brandt
 Treasurer—Mrs Cynthia Buck
 Scribe—Eva Fincham
 Chaplain—Mrs Belle Estlow

Bricklayers' (Masons') Union No 22

President—Robert Smith
 Sec-Treasurer—Donald W Smith

I O O F

Coldwater Lodge No 31

Past Grand—H B Shank
 Noble Grand—Wm Nixon
 Vice Grand—Byron White
 Financial Secretary—F E Dunham
 Recording Secretary—Roy Schumaker
 Treasurer—Bert H Teller

Coldwater Encampment No 86

Past Chief Patriarch—H B Shank
 Chief Patriarch—B H Teller
 High Priest—Nathan Byers
 Senior Warden—Wm G Clark
 Junior Warden—Milton McCurley
 Scribe—Frank E Dunham
 Financial Scribe—Frank E Dunham
 Treasurer—Garrett Fisher

Daughters of Rebekah, Centennial Lodge No 22

Past Noble Grand—Mrs Ethel Taylor
 Noble Grand—Mrs Iva Shank
 Vice Grand—Mrs Ella Yuhl
 Recording Sec—Mrs Ruth Brandt
 Financial Sec—Mrs Cytha Buck
 Treasurer—Mrs Marthena Mosher

Order of Mutual Protection, Hope Lodge No 157

Past President—Tip Smith
 President—Mrs Nora Carter
 Vice President—Robert Smith
 Secretary—Mrs Lueella McNall
 Financial Sec—Mrs Anna L Cole
 Treasurer—Mrs Anna L Cole
 Chaplain—Roy Horton
 Guide—Mrs Sarah Manwarren

B P O Elks, Coldwater Lodge, No 1023

Exalted Ruler—Howard E Lees
 Esteemed Leading Knight—A J Fiske
 Esteemed Loyal Knight—John Kenyon
 Esteemed Lecturing Knight—Jack Elliott
 Secretary—W M Drury
 Treasurer—LeRoy Palmer
 Tyler—Ervin Anderson
 Chaplain—Herman Scott
 Esquire—Max Sprague

Coldwater Aerie No 1907, Fraternal Order of Eagles

Past President—Wm F Horning
 President—L D Wood
 Vice President—W R Cerrow
 Chaplain—Wm Lea
 Secretary—Benj F Estlow
 Treasurer—Henry Golchert

Coldwater Council No 452, United Commercial Travelers

Past Counselor—Leo Goss
 Senior Counselor—Guy Amaden
 Junior Counselor—Ford Davis
 Sec-Treas—Howard H Musser
 Conductor—Leroy McCartney
 Page—Wayne Wright
 Sentinel—Lane Eggleston
 Chaplain—L H Olmstead

Branch County Farm Bureau

President—D E Williams
 Vice President—Warren Dobson
 Sec-Treas—Wm Smith
 Executive Board—Officers and Clyde Barnes, Dean Steffey, Herbert Smith, Clarence Smith

Coldwater Grange, No 137

Master—U S Newell
 Overseer—Randall Shumaker
 Lecturer—Mrs Geo Thomas
 Asst Lecturer—Mrs E N Kipp
 Steward—Geo Thomas
 Assistant Steward—E M James
 Lady Asst Steward—Mrs E M James
 Chaplain—Mrs E D Conklin
 Treasurer—W S Mowry
 Secretary—Dean Steffey
 Gate Keeper—Harry Perry
 Ceres—Margaret Mowry
 Pomona—Melba Kipp
 Flora—Emma Mowry
 Pianist—Mrs Dean Steffey
 Chorister—Mrs Fred Shilling

Branch County Unity Grange

Master—Wilbur Barnes
 Overseer—Luther E Russell
 Lecturer—Mrs Jos Locke
 Steward—Leland G Cranson
 Asst Steward—Elon Bertram
 Lady Asst Steward—Mrs Elon Bertram
 Chaplain—Mrs Della Martin
 Treasurer—Frank Demorest
 Secretary—D E Williams
 Gatekeeper—Howard Watson
 Ceres—Mrs Harry Gowdy
 Pomona—Mrs Harold Pierce
 Flora—Mrs Louise Teller

Branch County Herd Improvement Association No 1

President—F A Bidwell
 Vice President—Maurice Walker
 Secretary-Treas—Clayton Strawn

No 2

President—J A Thomas
 Vice President—Frank Stoddard
 Secretary-Treas—E M Kipp

Branch County Jersey Club

President—Maurice Walker
 Vice President—C E George
 Secretary-Treas—Louis Weber

Garden and Nature Club

President—Mrs E R Clarke
 Vice Presidents—Mrs Geo W Parker,
 Mrs S L Wing
 Secretary—Mrs Katherine Treat
 Treasurer—Mabel Friedrich

Federal Farm Loan

President—Herman Cox, Coldwater
 Vice Pres—Chas Wheeler, Bronson
 Sec-Treas—V U Hungerford, Coldwater

MILITARY**Grand Army of the Republic, Butterworth
Post No 109**

Commander—L S Daniells
 Senior Vice Commander—Jacob Nodell
 Jr Vice Commander—S M Teachout
 Quartermaster—L L Bosserman
 Sergeant—S I Treat
 Adjutant—Mrs E G Babcock
 Chaplain—Curtis Camp
 Officer of the Day—Lewis Pierce
 Officer of the Guard—Henry Stahl

Woman's Relief Corps

President—Mrs Maggie Sisse
 Senior Vice Pres—Luna Cole
 Junior Vice Pres—Mrs Emerett Lipps
 Treasurer—Mrs Sarah Withington
 Secretary—Mrs Emma Babcock
 Chaplain—Mrs Emma Babcock
 Conductress—Mrs Cora Rollins
 Guard—Mrs Alice Hawley

**Col H C Gilbert Camp, Sons of Union
Veterans of the Civil War**

Past Commander—Geo F Cole
 Commander—Wm Clark
 Senior Vice Commander—Chas Sears
 Jr Vice Commander—Wilbur Walker
 Secretary—Treasurer—Earl Groesbeck
 Patriotic Instructor—F E Bennett
 Chaplain—W H Simons

Col H C Gilbert Auxiliary No 2

Past President—Mrs Minnie E Pitcher
 President—Mrs Belle Estlow
 Vice President—Mrs Esther Sears
 Secretary—Mrs Luella McNall
 Treasurer—Mrs Anna Cole
 Chaplain—Mrs Sarah Myers
 Patriotic Instructor—Mrs Kittie Van-
 denburg

**Janette Crippen Fisk Tent No 6, Daughters
of Veterans**

President—Edna Terpening
 Sr Vice Pres—Luna Cole
 Jr Vice Pres—Mrs Ethel Harris
 Chaplain—Mrs Mildred Bates
 Secretary—Mrs Ruth C Howe
 Treasurer—Mrs Jessie Weage
 Patriotic Instructor—Mrs Clara Hiesrodt

**Ben E Rolph Camp No 22, United Spanish
War Veterans**

Past Commander—Chas Culp
 Commander—Fred Ferguson
 Sr Vice Commander—Grant Cox
 Jr Vice Commander—Oscar Dubendorf
 Quartermaster—Norman Kimble
 Adjutant—S C Williams
 Chaplain—Chas Culp
 Officer of the Day—Jay Bender
 Officer of the Guard—W H King
 Historian—Ensign Olmsted
 Surgeon—Dr Samuel Schultz

Grace Dennis Barlow Auxiliary

President—Mrs Nellie M Shank
 Sr Vice Pres—Mrs Katherine Treat
 Jr Vice President—Mrs Louise Green
 Chaplain—Mrs Millie Bender
 Historian—Mrs Beneita Wing
 Patriotic Instructor—Gretchen Earley

Coldwater Post No 52, American Legion

Commander—Albert J Norton
 Vice Commander—Dr George Vail
 Adjutant—Herman J Myers
 Treasurer—Howard K Snyder
 Sergeant at Arms—Ward Hilborn
 Historian—Paul K Barber
 Chaplain—Roy Bigelow

American Legion Auxiliary

President—Mrs Ward Hilborn
 Vice Presidents—Mrs Clara Goss, Mrs
 Roscoe Graves
 Secretary—Mrs Bernard Corson
 Treasurer—Mrs Fred Speaker
 Historian—Mrs Louise Barber

**Ensign Harold Robinson Chapter, Disabled
Veterans of the World War**

Commander—Carl Unroe
 Vice Commander—Oral Marquette
 Adjutant—E E Binkley
 Welfare Officer—Edward Teall
 Chn Advisory Board—Wm J H Smith

**Coldwater Chapter, Daughters of American
Revolution**

Regent—Mrs Luella Burton Seils
 Vice Regent—Mrs Eber Farwell
 Rec Secretary—Mrs E P Moffitt
 Cor Secretary—Grace Barron
 Chaplain—Mrs R J Hamilton
 Treasurer—Mrs Beth Williams
 Registrar—Mrs Fred Smith
 Historian—Mrs E Wheeler

Co A, Mich National Guard

Captain—Frank M Murphey
 First Lieut—Lloyd G Hill
 Second Lieut—Fred Kaiser
 First Sergeant—Paul Hurley
 Supply Sergeant—John Loomis
 Mess Sergeant—Leo E Hurley
 Co Clerk—Edgar Lynd
 Armory Board of Control—LE Wheeler,
 F M Murphey, L G Hill

Co A, 32d Mich Infantry Association

President—Wm H King
 Vice President—Fred Preston
 Secretary—Chas Culp
 Treasurer—Frank L Earley
 Historian—Paul Underwood
 Chaplain—John C P Ambrose

Company A, 126th Infantry Association

President—Dan Bradley
 Secretary—Ward Hilborn
 Treasurer—Howard K Snyder

Chamber of Commerce

President—Roy Newberry
 Vice President—L J Branch
 Secretary—
 Treasurer—H K Snyder
 Directors—M T Shaw, F A Rowe, F S
 Yesh, F L McConkey

Coldwater Industrial Club

President-Treasurer—L J Byers
 Secretary—M T Shaw
 Board of Directors—F H Flandermeyer,
 W G Cowell, L J Branch

Rotary Club

President—Dr R L Wade
 Vice President—M W Olds
 Secretary—Hugh W Clarke
 Treasurer—F L McConkey

Exchange Club

President—Frederic Kibbe
 Vice President—Dr G S Hadley
 Secretary—Earl Linn
 Treasurer—E F Collins

Izaak Walton League

President—E J McMahon
 Secretary-Treasurer—Rollin Kerr
 Vice Presidents—Claude Jones, Cold-
 water; Ray Randall, Union City;
 Frank McKinstry, Quincy; Wm Gon-
 ser, Bronson

Coldwater City Band

Director-Manager—Frank Marsh
 Sec-Treas—George Olmsted
 Librarian—Roy Vandenburg

Country Club

President—E F Gamble
 Vice President—H F Lee
 Sec-Treasurer—H L Sloman

Bon Ami Club

President—H K Snyder
 Vice Presidents—Chas F Clarke, Louie
 E Legg
 Sec-Treasurer—Norman G Kohl

Fire Department

Chief—Edward H Fish
 First Assistant—Peter Gillespie
 Second Assistant—L K Zirn
 Foreman—Russell Vore
 Asst Foreman—C W McCarty
 Pipeman—Ornon Knowles
 Secretary—Otto Hellenberg
 Treasurer—Ensign Olmsted
 Guy Gridley, Claud Miller, Donald
 Hill, Ernest Brown, John Henneghan

**Branch County Rural Letter Carriers
Association**

President—C O McDonald, Quincy
 Sec-Treasurer—Rex Ladyman, Sher-
 wood

Ladies' Auxiliary

President—Mrs C O McDonald
 Vice President—Mrs M J Gowdy
 Secretary—Mrs Hazel Raugh
 Treasurer—Mrs Chas Mowry

COLDWATER POSTOFFICE

Postmaster—James Swain
 Asst Postmaster—Chas H Peterson
 Money Order Division—Everett F Col-
 lins

Distributing and Dispatching Mails—
 Frank L Earley, George Ivey
 Stamp Clerk—R K Whipple
 General Delivery—Ward Hilborn
 Auxiliary Clerk—C W Chapman

City Carriers: No 1, Daniel E Brad-
 ley; No 2, A LaVern Stansell, No 3,
 Roland G Scheidler; No 4, Fred A
 Smith; No 5, Burr Cochrane; No 6,
 Samuel F Murray; No 7, Floyd N
 Hollister, parcel post; substitute
 carriers, Ezekiel P Mix, Jas Aiken Jr

Rural Carriers: No 1, L Dean
 Steffy; No 2, Lynn R Jones; No
 3, W A Stevens; No 4, Eugene L
 Smith; No 5, William R Cer-
 row; No 6, James L Hiesrodt;
 No 7, D Alden Harris; No 8, Ro-
 land E Adams

Custodian Service—John Morrissy,
 George J Luedders

Mail Messenger—Wm E Gifford

Special Delivery Messenger—Jack
 Tillotson

Rural Routes

No 1, L Dean Steffy, carrier—Leaves
 city on Chicago Street west, taking
 State road 5 miles; south and east to
 Lockwood, serving vicinity of Butcher,
 Block, Bethel and district No 6 school-
 houses; returning through Lockwood
 and Branch. Distance traveled, 41½
 miles.

No 2, Lynn R Jones, carrier—
 Leaves city on South Clay Street
 west on Garfield Avenue to cement fac-
 tory; south, serving vicinity of Maple
 Grove, Lockwood and Lake of The
 Woods; south to Barrack's store,
 serving country west and south of Kin-
 derhook, returning by way of Indiana
 road and road parallel to the west.
 Summer service to Kope Kon and
 Pearl Beach. Distance traveled 44½
 miles.

No 3, William A Stevens, carrier—
 Leaves city on Indiana road to Kin-
 derhook; serves Coldwater Lake re-
 sorts; returning by Coldwater Lake
 road. Distance traveled, 30½ miles.
 Summer service to Echinaw Island.

No 4, Eugene L Smith, carrier—Leaves city on East Chicago Street serves country adjoining three miles east and territory north and south of Chicago road. Distance traveled, 30 miles.

No 5, Wm R Cerrow, carrier—Leaves city on East Chicago Street; Algansee road to Lester; serves territory east of Coldwater Lake. Distance traveled, 29½ miles.

No 6, James L Hiesrodt, carrier—Leaves city on Grand Street; serves Morrison Lake resorts and territory west to Barnhart corners; returning by Lake Drive and West Chicago St. Distance traveled, 29½ miles.

No 7, D Alden Harris, carrier—Leaves city on Marshall road; serving Girard village; returns via territory east of Marshall road; returns on State and Morse Streets. Distance traveled, 31 miles.

No 8, Roland E Adams, carrier—Goes west on Chicago road five and one-half miles; north to State road, serving territory in vicinity of Batavia Center, returning by State road and West Chicago Street. Distance traveled, 29½ miles.

Postoffice Hours

Daily, except Sunday, 7:00 A. M. to 6:00 P. M. Money-order and registry department, 9 A. M. to 5:00 P. M., N. Y. C. mails close at 11:02 A. M., 12:21 and 5:00 P. M., railroad time.

Public Library Hours

Daily except Sunday, from 2:30 to 5:30 and 7:00 to 9:00 P. M.

Court House and City Hall Hours

Daily except Sunday, 8:00 to 12:00 A. M., 1:00 to 5:00 P. M.

Days Off

Dental offices are closed Wednesdays, April 1 to Nov. 1; Wednesday afternoons, Nov. 1 to April 1.

Lawyers' offices are closed Wednesday afternoons, June 1 to Oct. 1.

Barber shops are closed every Thursday afternoon.

THE CITY SCHOOLS

Board of Education—M W Olds president, C W Jones secretary, Herman Carls treasurer, A J Pratt, A J Fiske
Superintendent—John T Symons
Principal—Robert E Sharer

ROOSEVELT SENIOR HIGH SCHOOL

Journalism—Robert E Sharer
Sciences—Bertrand Sibley

English—Dorothy Burrell
English, Dramatics—Gwendolyn Freer
French and History—Rose Steffaniak
Latin—Gertrude Moore
English, Debating—W L Williams
History—Jessie Tyler
Commercial—Carrie Kempster,
Alice Cooke Baldwin

LINCOLN JUNIOR HIGH SCHOOL

Algebra—Vilas O Bates, Principal
Science, Mathematics—Kermit Dennis
English—Gretchen Schultz
Mathematics—Mrs Rose Slee
Civics—Evalyn Squires
Gen Language—Edna Terpening
Geography—Melissa Semmelroth
History—Bernice Lazenby
English—Floyd Zimmerman

LINCOLN SCHOOL

Sixth Grade—Leona Snyder, Princ'l
Fifth Grade—Carrie Hickey
Fourth Grade—Phyllis Waterbury
Third Grade—Margauritte Roby Davidson
Second Grade—Margaret Kerr
First Grade—Mrs Inez Anderson

WASHINGTON SCHOOL

Sixth Grade, Principal—Mrs Mae Crippen
Fifth Grade—Esther Rupright
Fourth Grade—Thelma Nelson
Third Grade—Blanche Sheffield
Second Grade—Helen Gregg
First Grade—Marian Pashby

LONGFELLOW SCHOOL

Fourth Grade—Frances Culp, Princ'l
Third Grade—Eunice DeWeerd
Second Grade—Jean Phelps
First Grade—Lois Case

FRANKLIN SCHOOL

Fifth Grade—Angeline Dean
Second Grade—Alta Young
County Normal Principal—Mrs Caryl Foster Johnson
County Normal Critic, First, Fourth and Sixth Grades—Clara Holtforth

SPECIAL

Kindergarten—Mrs Marjorie C Jones
Opportunity Room—Mrs Edith M Clark
Manual Training—Bertrand Grigg
Auto Mechanics—Roy Adams
Domestic Science—Lela K Johnson
Agriculture—Lloyd Latchaw
Physical Training—Donald Bauer,
Mrs Mary Hodgman Renshaw
Music—Alberta Phillips
Art—Adelma Dickey
Primary Supervisor—Mrs Emil Holz
School Nurse—Annette Miller
Band Instructor—Byron Stroup
Sec'y to Supt—Mrs Daisy Mollenkopf

INDEX

Page	Page	Page
ADVERTISERS		
Adams Geo W.....	45	Kornstein Joe..... Back cover
Allen D C & Co.....	47	Leath Furniture Co..... 115
Angevine R C.....	48	Lee Bros..... Front cover
Arlington Hotel.....	49	Legg Builders' Store..... 119
Baker E D.....	50	Lockwood J S..... 116
Balcom Lyle D.....	51	Lones R L..... 117
Ball Bert.....	103	Long J A..... 118
Bee Hive.....	53	Lopez Harry..... 1
Branch & Co.....	44	Luedders Shoe Store..... 120
Branch County News.....	61	Lyon Drug Stores. Front cover
Brown Homer.....	59	Manigold Bryan..... 122
Carroll C O.....	62	Manzer Jerry..... 123
Chapman C M.....	63	Marothy Radio Shop..... 124
Christman Engraving Co.....	6	Martin's Book Store..... 125
City Restaurant.....	65	McConkey P L..... 127
Coldwater Baking Co.....	86	McMillan W A..... 124
Coldw Cleaning & Dye Wks	7	McNall C J..... 128
Coldwater Dairy Co.....	67	Mich Associated Telephone
Coldwater Monument Co.....	85	129
Coldwater National Bank		Modern Electric Shop..... 135
Inside back cover		Mountz Optical Shop..... 133
Coldwater Provision Co.....	66	Olds & Johnson..... 106
Corey W C.....	69	Olmstead & Son..... 137
Crandall E R.....	71	Olmstead C A..... 136
Daily C F.....	72	Osborn C R..... Back cover
Davis Coal & Feed Co.....	73	Paul Gay R..... 139
Dudley Paper Co.....	79	Perry J B Co..... 141
Duguid E C.....	75	Pollock & Son..... 9
England C W.....	77	Reporter..... 143
Fish E H.....	80	Roby's Drug Store..... 145
Fletcher Dave.....	5	Rose Tire Co..... 91
Foot J B.....	82	Rowe F A..... 64
Foster E J.....	83	Savings Bank..... Front cover
Gas Co.....	88	Sealock Abstract Co..... 148
Gould C H.....	87	Shattuck R J..... 149
Gregg John R.....	89	M T Shaw Inc..... 155
Grimes Raymond.....	90	Snyder's Bakeries..... 153
Hart & Spring.....	93	So Mich Nat'l Bank..... 113
Hellemann Dr G J.....	95	Stag Cafe..... 51
Hillborg Bert L.....	96	Standard Printing Co..... 6
Hilton T A.....	42	W J Sweet..... 157
Holzman Mrs W E.....	1	Treat Auto Parts Co..... 161
Holland Furnace Co.....	169	Up-to-Date Coal Co..... 81
Homer Furnace Co.....	97	VanAken W B..... 104
Hungerford & Son.....	99	Vandenburg Mrs Roy..... 162
Keep Chas L.....	107	Vogt's Greenhouse..... 167
Kerr Hardware Co.....	108	Wade Memorial Hospital..... 165
Kless Rex T.....	109	Walker A B & Son..... 172
King's Cleaners.....	110	Warner Bulek Co..... 159
Kingsley Pharmacy.....	111	Wineburg's..... 171
		Wolverine Port Cement Co..... 10
		Yesh Frank..... 174
INFORMATION, MAPS, HALFTONES, ETC.		
Additions and Changes.....	100	
Birdseye View.....	29	
Calendars.....	8	
Campbell Mito D.....	27	
Captains of Company A.....	31	
City Band of 1875.....	17	
City Schools. Supts. etc.....	36	
City Schools. Teachers.....	203	
Civil War Veterans.....	31	
Clarke Building Wreck.....	121	
Classified Directory.....	191-196	
Distances and Fares.....	37	
Directory by Streets.....	175-180	
Facts About Coldwater.....	32	
Historical.....	11-31	
Hours of Public Offices.....	203	
Johnson Clayton C.....	23	
Legal Holidays.....	35	
Maps: City 4, County 7, United States 41		
Mayors and Clerks. list.....	26	
Mayors, halftones.....	2, 43	
Nonogenarians.....	32	
Officers, Civil, Church.....	196-202	
Ordinances (Abstract of).....	33	
Palmer Elmer E.....	25	
Parcel Post, Rates, Map.....	40, 41	
Pastors from 1832 to date.....	34, 35	
Population.....	32, 35, 38, 29	
Postmasters.....	36	
Postoffice, Information.....	202	
Postage, rates.....	36, 40	
Removals from City.....	102	
Sherman Albert A.....	21	
Soldiers' Monument.....	19	
So Mich Hotel.....	15	
State School Superintendents		
.....	32	
Time Card, Railway.....	37	
Wedding Anniversaries.....	35	
Weights per Bushel.....	35	
World War Gold Star List.....	31	

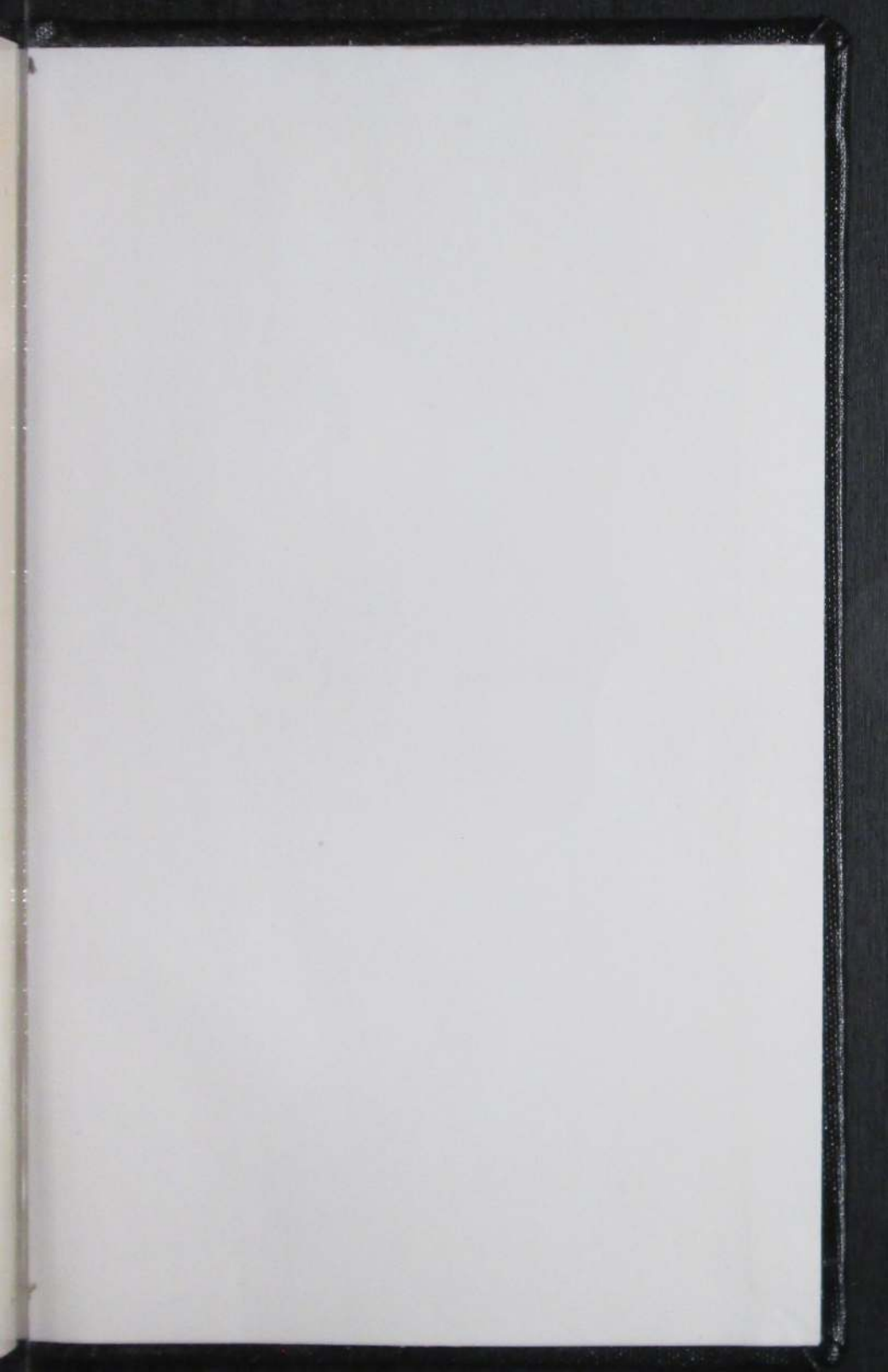



Not For Circulation

BRANCH DISTRICT LIBRARY



3 5401 42414 9259

**Non-
Circulating**