

ry

COLDWATER CITY DIRECTORY  
1938

OK  
E  
RY



Holbrook Heritage

Not For Circulation

SPAWK DISTRICT LIBRARY-HOLBROOK HERITAGE ROOM  
10 EAST CHICAGO STREET  
COLDWATER, MICHIGAN 49036

BRANCH DISTRICT LIBRARY  
10 East Chicago Street  
Coldwater, Michigan 49036







LESLIE H. WOODWARD, 1935-36



FORD DAVIS, 1937



SAMUEL D. STRONG, 1932



ROSCOE L. GRAVES, 1933-34

## MAYORS OF COLDWATER

(See also Pages 17 and 41)

---

---

COLDWATER, MICHIGAN

---

**Pictorial City Directory**  
And Year Book

---

**JANUARY, 1938**

---

---

W. C. BAILEY, PUBLISHER

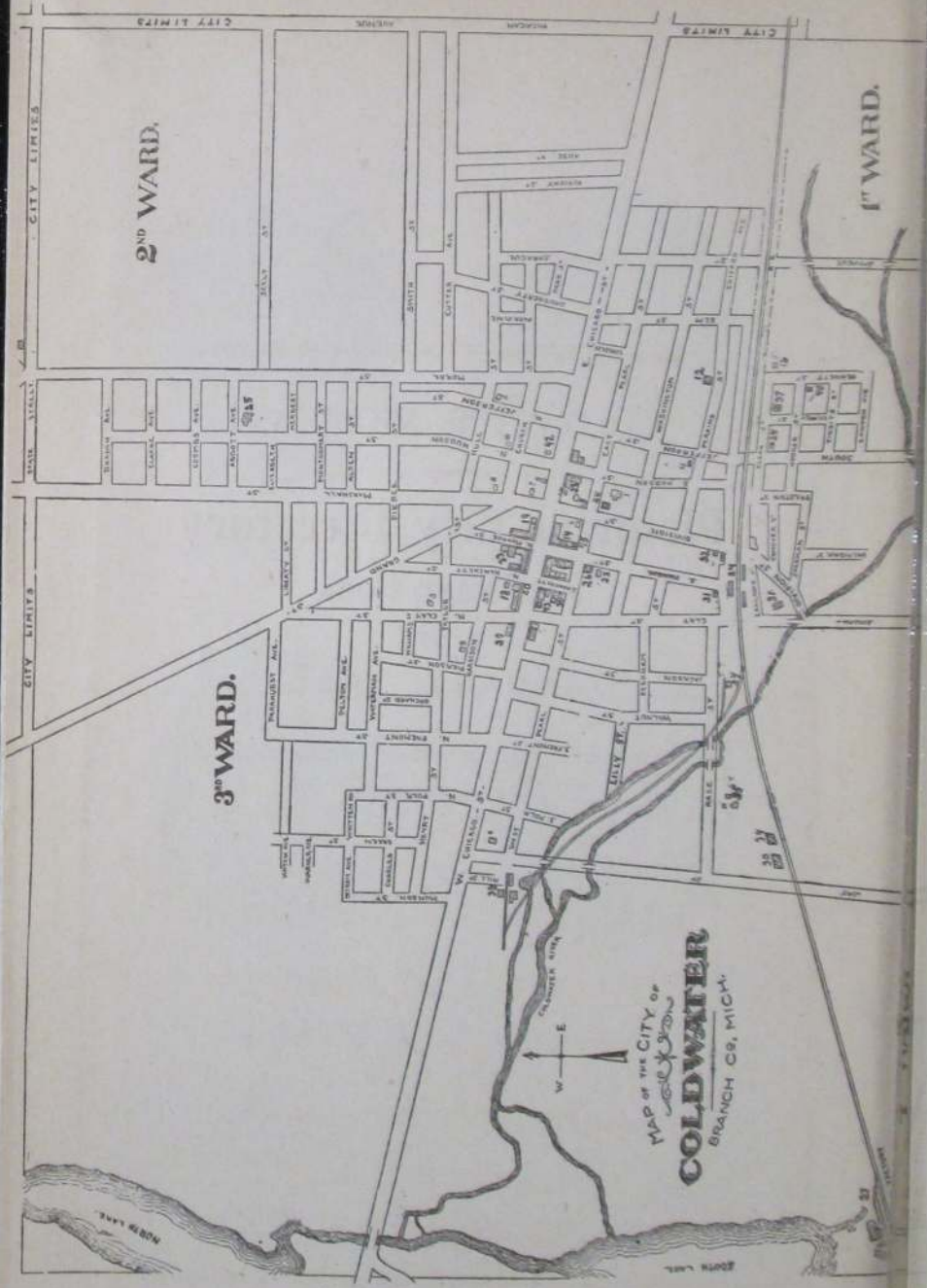



That looks  
like what  
we need



*Yes Sir!* Pictures get the Business  
*Designing, Illustrating,  
Photo Retouching Lettering and  
Line or Halfstone Engraving*

**Christman Engraving Co.**

62 W. State St.

BATTLE CREEK, MICHIGAN

SEND YOUR NEXT  
JOB OF BINDING

TO THE

**STANDARD PRINTING CO.**

**Printers and Binders**

OFFICE SUPPLIES

**MARSHALL, MICHIGAN**

Phone 25

**A. H. WESH**

Phone 25

## This Year

### CALENDAR 1938

JANUARY.							JULY.						
S	M	T	W	T	F	S	S	M	T	W	T	F	S
..	..	..	..	..	1	..	..	..	..	..	..	1	2
2	3	4	5	6	7	8	3	4	5	6	7	8	9
9	10	11	12	13	14	15	10	11	12	13	14	15	16
16	17	18	19	20	21	22	17	18	19	20	21	22	23
23	24	25	26	27	28	29	24	25	26	27	28	29	30
30	31	..	..	..	..	..	31	..	..	..	..	..	..

FEBRUARY.							AUGUST.						
S	M	T	W	T	F	S	S	M	T	W	T	F	S
..	..	1	2	3	4	5	..	1	2	3	4	5	6
6	7	8	9	10	11	12	7	8	9	10	11	12	13
13	14	15	16	17	18	19	14	15	16	17	18	19	20
20	21	22	23	24	25	26	21	22	23	24	25	26	27
27	28	..	..	..	..	..	28	29	30	31	..	..	..

MARCH.							SEPTEMBER.						
S	M	T	W	T	F	S	S	M	T	W	T	F	S
..	1	2	3	4	5	..	..	1	2	3	..	..	..
6	7	8	9	10	11	12	4	5	6	7	8	9	10
13	14	15	16	17	18	19	11	12	13	14	15	16	17
20	21	22	23	24	25	26	18	19	20	21	22	23	24
27	28	29	30	31	..	..	25	26	27	28	29	30	..

APRIL.							OCTOBER.						
S	M	T	W	T	F	S	S	M	T	W	T	F	S
..	..	..	..	..	1	2	..	..	..	..	..	..	1
3	4	5	6	7	8	9	2	3	4	5	6	7	8
10	11	12	13	14	15	16	9	10	11	12	13	14	15
17	18	19	20	21	22	23	16	17	18	19	20	21	22
24	25	26	27	28	29	30	23	24	25	26	27	28	29
..	..	..	..	..	..	..	30	31	..	..	..	..	..

MAY.							NOVEMBER.						
S	M	T	W	T	F	S	S	M	T	W	T	F	S
1	2	3	4	5	6	7	..	1	2	3	4	5	6
8	9	10	11	12	13	14	7	8	9	10	11	12	13
15	16	17	18	19	20	21	14	15	16	17	18	19	20
22	23	24	25	26	27	28	21	22	23	24	25	26	27
29	30	31	..	..	..	..	28	29	30	..	..	..	..

JUNE.							DECEMBER.						
S	M	T	W	T	F	S	S	M	T	W	T	F	S
..	..	..	1	2	3	4	..	..	..	..	..	1	2
5	6	7	8	9	10	11	3	4	5	6	7	8	9
12	13	14	15	16	17	18	10	11	12	13	14	15	16
19	20	21	22	23	24	25	17	18	19	20	21	22	23
26	27	28	29	30	..	..	24	25	26	27	28	29	30
..	..	..	..	..	..	..	31	..	..	..	..	..	..

## Next Year

### Calendar 1939

JANUARY							JULY						
S	M	T	W	T	F	S	S	M	T	W	T	F	S
1	2	3	4	5	6	7	..	..	..	..	..	..	1
8	9	10	11	12	13	14	2	3	4	5	6	7	8
15	16	17	18	19	20	21	9	10	11	12	13	14	15
22	23	24	25	26	27	28	16	17	18	19	20	21	22
29	30	31	..	..	..	..	23	24	25	26	27	28	29
..	..	..	..	..	..	..	30	31	..	..	..	..	..

FEBRUARY							AUGUST						
S	M	T	W	T	F	S	S	M	T	W	T	F	S
..	..	1	2	3	4	5	..	..	1	2	3	4	5
6	7	8	9	10	11	12	6	7	8	9	10	11	12
13	14	15	16	17	18	19	13	14	15	16	17	18	19
20	21	22	23	24	25	26	20	21	22	23	24	25	26
27	28	..	..	..	..	..	27	28	29	30	31	..	..

MARCH							SEPTEMBER						
S	M	T	W	T	F	S	S	M	T	W	T	F	S
..	..	1	2	3	4	5	..	..	1	2	3	4	5
6	7	8	9	10	11	12	6	7	8	9	10	11	12
13	14	15	16	17	18	19	13	14	15	16	17	18	19
20	21	22	23	24	25	26	20	21	22	23	24	25	26
27	28	29	30	31	..	..	27	28	29	30	31	..	..

APRIL							OCTOBER						
S	M	T	W	T	F	S	S	M	T	W	T	F	S
..	..	..	..	..	1	2	..	..	..	..	..	..	1
3	4	5	6	7	8	9	2	3	4	5	6	7	8
10	11	12	13	14	15	16	9	10	11	12	13	14	15
17	18	19	20	21	22	23	16	17	18	19	20	21	22
24	25	26	27	28	29	30	23	24	25	26	27	28	29
..	..	..	..	..	..	..	30	..	..	..	..	..	..

MAY							NOVEMBER						
S	M	T	W	T	F	S	S	M	T	W	T	F	S
1	2	3	4	5	6	7	..	1	2	3	4	5	6
8	9	10	11	12	13	14	7	8	9	10	11	12	13
15	16	17	18	19	20	21	14	15	16	17	18	19	20
22	23	24	25	26	27	28	21	22	23	24	25	26	27
29	30	31	..	..	..	..	28	29	30	..	..	..	..

  

JUNE							DECEMBER						
S	M	T	W	T	F	S	S	M	T	W	T	F	S
..	..	..	1	2	3	4	..	..	..	..	..	1	2
5	6	7	8	9	10	11	3	4	5	6	7	8	9
12	13	14	15	16	17	18	10	11	12	13	14	15	16
19	20	21	22	23	24	25	17	18	19	20	21	22	23
26	27	28	29	30	..	..	24	25	26	27	28	29	30
..	..	..	..	..	..	..	31	..	..	..	..	..	..

Wedding Work a Specialty  
 at  
 Bailey's Printing Office



# BRANCH COUNTY

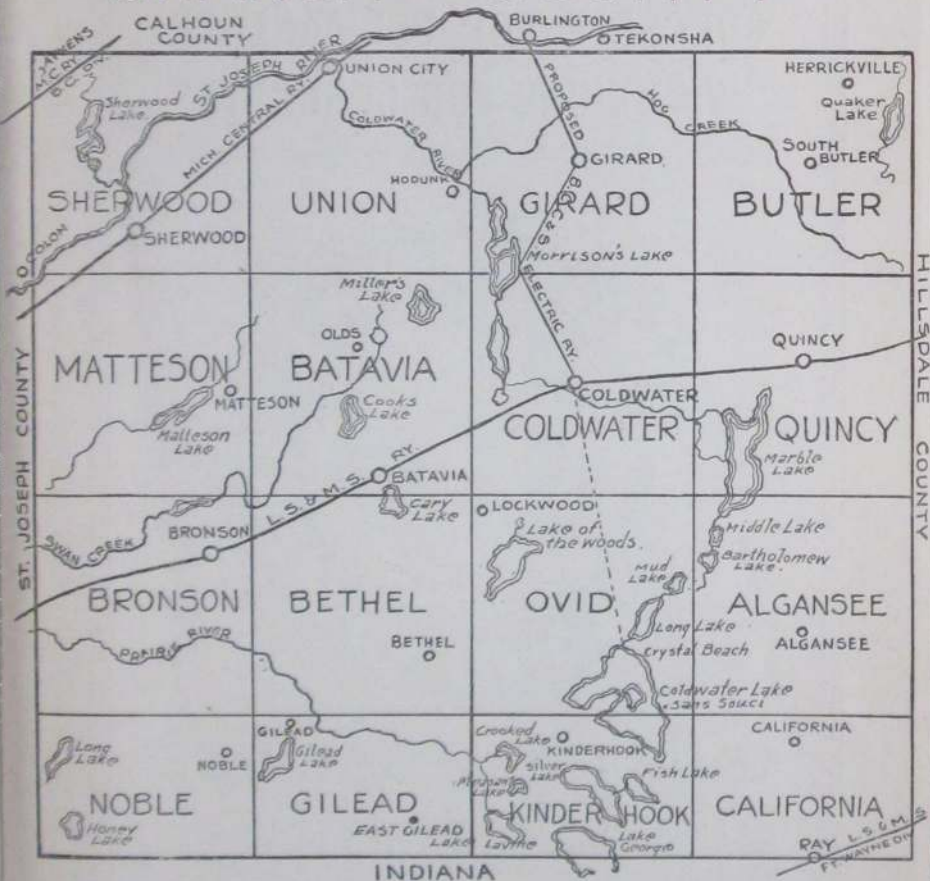

## Coldwater Cleaning Dye Works

Hats Cleaned and Blocked



Our Motto: "You Must be Satisfied"

Phone 473

66 South Monroe Street

CONCRETE FOR PERMANENCE  
"WOLVERINE FOR CONCRETE"



QUALITY - SERVICE  
AND  
CO-OPERATION

MANUFACTURED AT

COLDWATER, MICH. - and - QUINCY, MICH.

WOLVERINE PORTLAND CEMENT CO.

Coldwater, Michigan

## COLDWATER IN HISTORY

**U**ST WHO were the earliest inhabitants of this locality no one assumes to say, although there appears to be evidence that the Mound Builders, perhaps descendants of the Aztecs, preceded the "noble red man." Be that as it may, it seems certain that the fierce and warlike Pottowattomie Indians were, as early as 1721, undisputed lords of the St. Joseph Valley, which included Branch County and Coldwater Prairie.

Previous to that, Fr. Marquette, the zealous French priest, had discovered the mouth of the St. Joseph River, in 1673; and in 1679 LaSalle built a fort there—only 75 miles from Coldwater, as the crow flies.

Until 1763 France held nominal rule over all the region from Quebec to New Orleans; but in that year, when a treaty of peace terminated a war between that country and England, the latter was given Canada and Michigan. It was in this year that the Pottowattomies massacred the garrison at St. Joseph.

At the close of the Revolutionary war England yielded Michigan to the United States, and in 1787 it became part of the Northwest Territory, which extended from the Ohio River to the St. Lawrence and from the Mississippi to Pennsylvania.

In 1796 the British surrendered Detroit and other posts to the United States, and Gov. St. Clair proclaimed the County of Wayne, which extended from the Cuyahoga River in Ohio to the Mississippi and northwest to Lake Superior, including of course the present County of Branch (then called the Township of Green) and the entire St. Joseph Valley. In 1800 this locality became a part of Indiana, but in 1805 the Territory of Michigan was formed, with Gen. Wm. Hull as governor.

In 1812 England again came into control of Michigan and secured the help of the Pottowattomies, who massacred the garrison at Fort Dearborn (now Chicago) and killed every American possible, helped by Tecumseh and his Shawnee braves, but at the close of the war the British of course abdicated.

Our predecessors here, the Pottowattomies, lost heart after the death of Tecumseh in 1813, concluding that it was a hopeless task to attempt to stem the tide of the coming whites, and never again gave serious trouble, though their presence here retarded settlement and caused pioneers to hasten on to localities less populous with Indians.

A very old geography, published in 1814, in possession of the publisher of this Directory, gives the white population of the entire state of Michigan as 4,762 at that time, 124 years ago; it is now about five millions.

It was in 1821 that Chief Topinabee and his people sold to the whites what is now Branch County and a vast area besides, though they still continued to occupy it as before, on reservations, one of which was six miles square, called Mikkesawbee, in Coldwater and Quincy Townships. However, they roamed everywhere, to hunt and fish as they chose, in a veritable red man's paradise; the woods abounded in deer, wild turkeys, pigeons, squirrels and other game, while the lakes and streams swarmed with fish. The deed conveying this land to the government was signed by Topinabee, followed by Wawenickemack, Mayoncheemon, Atchwemuckque, and many others.

The present city of Coldwater occupies part of what was then a beautiful prairie, some three miles long from east to west and a mile or so wide. It was dotted with oaks, with an occasional elm, while bordering it were magnificent forests of beech, maple, walnut, whitewood, elm, oak and other trees, interspersed with many streams and some ninety or more lakes, large and small, in what is now Branch County.

The following abstract of the noteworthy events of the past 115 years will be found valuable as a matter of reference:



1822—Joseph Godfrey established a trading post to barter with the Coldwater Prairie Indians. A little later one Marantette conducted another where Oak Grove Cemetery is now located.

1825—The government ordered a 100-foot highway made from Detroit to Chicago, but it proved far too expensive and was abandoned in favor of the old Indian trail through Coldwater (the present Chicago road), which explains the tortuous windings of that thoroughfare today, even though it has been considerably straightened during the 112 years that have passed.

1829—Branch County was laid out and so named by the Territorial Legislature; it was first attached to Lenawee County and later to St. Joseph. During this year A. F. Bolton bought a tract of land where Masonville was afterward located, east of the present cemetery bridge. The county was named in honor of John Branch, of North Carolina, President Jackson's Secretary of the Navy.

1830—Hugh Campbell erected the first (log) house on the present site of the Masonic Temple. The county had 50 whites at this time. Stages began running between Detroit and Chicago, supplanting the horseback mail service. Entire county tax, \$7.36.

1831—Allen Tibbits and Joseph Hanchett platted a village here, calling it Lyons; according to present streets it ran from Jefferson to Monroe and from Church to Washington. In July Mr. Tibbits preached the first sermon here. A. F. Bolton erected the first frame building in the county, a hotel at Masonville; landlord, Harvey Warner. Branch was made the county seat in place of Masonville, which held that honor a few weeks; Branch then had one log house. Coldwater postoffice was at Masonville.

1832—Chicago road built. Oriental Hotel erected by John Morse. Peter Martin built a sawmill at the junction of Division and Clay Streets. Cynthia Gloyd taught the first school, with nine pupils. Silas A. Holbrook established the first store. M. E. Church founded by Rev. E. H. Pilcher, circuit rider, with five members: Allen Tibbits and wife, Joseph Hanchett and wife, and Amelia Harrison.

1833—The name of the town was changed to Coldwater, from the Indian "chuck-sey-ya-bish" or cold water. Branch County, as such, began its separate existence, March 1; it had previously been attached to St. Joseph County. First sheriff, Wm. McCarty; clerk, Wales Adams; treasurer and register of deeds, Seth Dunham; probate judge, Peter Martin.

1834—The "old red schoolhouse" was erected at the corner of Pearl and Hudson Streets.

1835—The village of Masonville was platted on the east bank of the Coldwater River and aspired to be the county seat again. Here Roland Root and Wabskokee Marsh bartered with the Indians. Coldwater Baptist Church organized with sixteen members.

1836—Methodists built a church. The village had a dozen houses.

1837—The village was incorporated, the first "town meeting" being held on the 1st of May of that year; the population of the entire township was 900. Branch County had 4,016 people, about as many as the entire state 23 years earlier. Francis Smith, Thos. Daugherty and Wm. B. Sprague erected a mill on the later site of the "A" mill; it was burned in 1858 and rebuilt in 1859. Dr. I. P. Alger at this time found 33 taverns between Quincy and Sturgis, indicating the tremendous westward emigration through here at that time. A terrible year for malarial troubles; one historian declares that 32 out of 140 people of the little village died that fall. The cause was said to be the Clay Street milldam, built in 1832. A body of angry citizens destroyed it. July 18, Coldwater's first newspaper, the Observer, was issued. It became the News, then the Democrat, whose existence ended when as the outcome of a row among the owners the office was "pied." Presbyterian Church organized with sixteen members. Log court-house and jail (30 feet square) built at Branch, the county seat. Michigan was admitted to the Union as a State.

1838—Extremely hard times, caused by "wildcat" inflation. Bounty on wolves, \$5 each.

1839—Schoolhouse erected at the corner of Pearl and Clay Streets. A county poor-farm was purchased at Branch; present county farm purchased April 1, 1861. Kakotomo murdered Sauauquet, the Pottowattomie chief.

1840—The last of the Pottowattomie Indians, except a few stragglers, were removed to the far west.

1841—Albert Chandler founded the Coldwater Sentinel. Total county vote, 1,015.

1842—March 1, Coldwater became the permanent county seat, supplanting the village of Branch and blasting Masonville's hopes. July 4, Grand double celebration, Sunday-school and "old way."

1844—Prof. Sweet organized Coldwater's first band. The Baptists built a church where the Old Bank building now stands; it is the present Gage building, 30-32 South Monroe Street. The Presbyterians also erected a house of worship; it was sold in 1868 to the Lutherans and moved to its present location on South Jefferson Street. Benjamin H. Parker of Batavia was killed by John White, who mistook him for a deer, those animals, with wolves, bears, etc., being still plentiful.

1845—One Robinson was robbed of \$1,500 in gold and silver in a Coldwater tavern.



WHEN COLDWATER WAS YOUNG

The quaint old building at the left has long since been replaced by the Southern Michigan National Bank building. The Kibbe block, at the right, remains practically the same as 80 years ago.

1846—The first jail (in Coldwater) was erected. Spring election voted against liquor selling. Nov. 30, American Hotel burned. Henry Lambert, a machinist, fell heir to \$670,000.

1847—The county voted to build a brick court-house; majority, 27, the same figure by which the proposition to build the present one was carried, 40 years later. In this year (Apr. 1) a Masonic lodge was established. The Coldwater Guards were organized with S. T. F. Bullard captain; also the Branch County Agricultural Society, with L. D. Crippen president, Wm. B. Sprague vice-president, F. V. Smith secretary, and Geo. A. Coe treasurer. The "old white schoolhouse" was erected on the present site of the Washington school, also a steam flouring-mill on the corner of Jefferson and Pearl Sts.

1848—First brick court-house erected, also a \$500 poorhouse. St. Mark's Episcopal Church founded.

1849—July 4, Large quantity of cloth stolen from E. Butterworth's fulling mill, near the river. Nov. 8, Telegraph line reached here. St. Charles' Catholic Church founded.

1850—June 10, County treasurer's office robbed of \$1,400. Dec. 10, First railroad train reached here. Wesleyan Church established with six members.

1851—County's horse fame began with A. C. Fisk's purchase of Green Mountain Black Hawk for \$1,500; later he sold Mambrino Chief for \$12,000. March 1, Six stores, the Eagle Hotel and several other buildings burned; loss \$15,000. Nov. 17, School commenced in the brick (or Third Ward) schoolhouse with L. R. Austin principal. Nov. 22, Eight stores and one dwelling burned; loss, \$12,000. These two fires consumed half the business section. The town had 379 houses.

1852—Feb. 27, Lewis Rolland hung himself in jail. Oct. 7-8, First county fair held. Wesleyan Church erected.

1853—Dr. J. B. Gully opened a "water cure" sanitarium at the corner of West Chicago and Mill Streets.

1854—March 21, Another disastrous fire caused the Village Board to prohibit the erection of frame buildings from Clay Street to the parks. Oak Grove Cemetery was established. Coldwater had two earlier cemeteries: One was at Masonville, on West Chicago St., now a cultivated field; the other on Morse Street, which contains tombstones recording burials from 1835 to 1857.

1855—Southern Michigan Hotel built—"finest in Michigan." It occupied the site of the old Eagle Hotel, burned in 1851.

1856—Aug. 26, First fire company organized, with Clinton B. Fisk as foreman. "Excelsior" hand engine put into use.

1857—Corner-stone of the old Episcopal Church laid; completed in 1862; rebuilt and enlarged in 1866.

1859—June 7, The Catholic Church was blown up with gunpowder.

1860—Present Catholic Church erected (remodeled later). Sept. 8, Capt. "Jack" Wilson, aged 38, went down in Lake Michigan with his ship, the Lady Elgin, and 300 passengers; his body was recovered and now lies in Oak Grove Cemetery.

1861—Feb. 28, Coldwater became an incorporated city. Fort Sumter was fired upon April 11, and on the 29th Capt. Ebenezer Butterworth and 145 of his Zouave Cadets left for war; the Coldwater Light Artillery (afterward called Loomis' Battery) left April 30 with six brass cannon and 120 men, only 49 of whom returned three years later. May 1, Many Coldwater men enlisted in the First Michigan Infantry. Capt. Ebenezer Butterworth was wounded, July 21, at Bull Run and died in a Rebel hospital Aug. 17. St. Paul's Lutheran Church organized. Old Central schoolhouse erected.

1861-5—Many Coldwater men (and boys) leaving from time to time to serve in the Federal ranks; according to the records the number from Branch County reached over 2,700, of whom about 500 were from this city; over 3,000 horses were bought here for use in the Federal service.

1863—Sept. 19, Capt. George W. VanPelt was killed at the battle of Chickamauga.

1864—Jan. 1, The famous "cold New Years;" mercury stood 32° below zero. April 20, L. D. Crippen died. April 22, F. V. Smith and William G. Moore founded the Union Sentinel. May 15, Col. H. C. Gilbert mortally wounded and 120 of his regiment lost in three charges at the battle of Resaca. On Lincoln's call for 500,000 more soldiers, Coldwater paid \$300 bounty, the state \$100 and the government \$300 to each man. Sept. 19, The Coldwater female seminary was opened. Spiritualist Church built; now the Elks' Temple.

1865—Jan. 9, Five business buildings burned. Feb. 3, Mrs. Thos. Swaffield suicided. March 12, Several more stores burned; loss, \$12,000. S. M. Seely made \$1,500,000 in oil speculation. May 24, County jail burned. July 1, Coldwater National Bank opened and Coldwater became a money order postoffice. July 4, Grand celebration and soldiers' welcome home.

1866—January 4, Dr. Henry B. Stillman died, aged 52. February, People in the northern part of the city driven to second story of their homes by flood. Aug. 23, Present Baptist Church dedicated. Severe drought; two months without rain. Oct. 16, Squirrel hunt held; 23 hunters brought in 723 squirrels, Jerry Hall killing 72. Nov. 3, Geo. O. Brown and Mrs. Eben O. Leach were both murdered on East Chicago Street by the latter's husband, who was later sent to Jackson prison for life.



1867—Jan. 3, German Benevolent Society founded. May 5, First Y. M. C. A. organized. June 5, Stevens' wheelbarrow factory burned; loss, \$10,000. A hundred new buildings were erected, and the city "almost" got a street railway. Fourth Ward school building erected. Sept. 5, The oil mill commenced business, using flax. Dec. 24, Geo. Kappler's brewery burned with \$7,000 loss; also Quigley's livery barn, loss \$8,000.

1868—May 30, Memorial Day first observed; J. H. McGowan, orator. J. S. Conover's business college flourished for several years about this time.

1869—Jan. 26, Present Methodist Church dedicated. March 26, Gen. Davis Smith died, aged 61. June 21, City bought 95 acres, including present "new" cemetery, for \$6,500. Oct. 12, Present Presbyterian Church dedicated. Oct. 20, Lieut. Gov. Coe and James B. Crippen died. Dec. 13, Ladies' Library Association formed, forerunner of the present free public library.

1870—Feb. 8, Cigarmakers' Union organized. April 5, Government sent \$3,320.73 here to be given members of the Fourth Michigan Cavalry for helping



CIRCUS DAY IN 1864

The circus of long ago afforded the great event of the year.

Note the vehicles, especially the two-wheeled, one-horse drays.

capture Jeff Davis. June 21, Wm. Morseman and Horatio Larrabee killed by the cars. July 2, Kennedy's brewery burned; loss \$6,000. Sept. 12, Marshall & Coldwater Railroad Company organized. Oct. 8, Lewis art gallery opened, on account of which Coldwater became an excursion center for 25 years.

1871—Feb. 7, Work commenced on Mansfield, Coldwater & Lake Michigan Railroad. March 28, Brown's Savings Bank closed with heavy loss to depositors. April 1, County voted not to build a new jail. July 11, Contract let for building of Marshall & Coldwater Railroad. Aug., Coldwater Light Guard organized with Geo. H. Turner captain. Aug. 10, Two incendiary fires burned S. M. Seely's barn, N. Rosenbaum's clothing store and Tripp's photograph gallery; loss, \$38,000. Oct., Isaac Alden's flouring mill burned.

1872—Aug. 26, Homer Wright killed by falling from a locomotive. Sept. 1, City bought its first steam fire engine. Sept. 4, Gen. C. O. Loomis died; the remains were burned a few days later in a railroad car. Oct. 3, Sherman House burned. Nov. 30, Mansfield road practically ready for the rails; Marshall & Coldwater Railroad partly graded.

1873—Jan. 29, Mercury 31° below zero. June 20, John Smith shot Deputy

Sheriff Jason Culp, almost fatally. Aug. 1, Mrs. Stephen Adamzak burned to death while kindling a fire with oil. Aug. 20, Wm. A. Jackson's handle factory burned; loss, \$5,000. Mansfield Railroad pronounced dead; cost the county \$200,000. Dec. 22, Wesley Sherman was drowned at the Narrows.

1874—April 1, Stevens' wheelbarrow factory burned again; loss \$12,000. April 8, State Public School opened. June 18, Boiler in Stevens' reopened factory exploded, killing Isaac Stevens and John Hudson. Nov. 3, County voted to build new jail. Nov. 4, Incendiary fire burned \$6,000 worth of heading at Calkins' factory, then just established.

1875—March 18, State School hospital burned.

1876—Jan., Union revival services, conducted by Revs. Jones, Cogshall and Lowry, resulted in 162 professed conversions. June 25, Lieut. Henry Harrington was killed in the Custer massacre. July 23, English sparrows introduced by Capt. Mansfield and Geo. Firth. Aug. 1, Nine Coldwater people, participants in a Baptist Sunday-school picnic, were drowned in Baw Beese Lake; the lost were G. A. Taylor, Mrs. John Moser, Mrs. Thornton and daughter Cora, Mary and Libbie Cunningham, Randall Blackman, Alice Hayes, Mary Keeley; the saved, G. N. Ingram, wife and daughter Carrie, G. B. Phinney, Mrs. J. Alger, Ella Cunningham, Clifford VanEvery. Aug. 19, Bowen & McGowan's bank failed; liabilities, \$90,000; assets, \$31,000.

1877—Jan. 23, Stephen C. Rose died, aged 60. March 10, Fire at present site of Osborn's gallery burned the "old white schoolhouse" and other structures; loss, \$5,000. June 11, C. A. Woodward & Co.'s dry goods store burned; loss, \$11,500. Sept. 12, Mrs. Margaret Bair killed by the cars. Sept. 27, John Chandler died, aged 60.

1878—March 21, Pomona Grange organized with H. B. George master and J. G. Parkhurst lecturer. April 30, Eli Gilmore caught in the act of setting fire to C. W. Johnson's cooper shop—the fifth and last of his jobs; sentenced to prison for ten years. June 7, Butter sold at 4 to 6 cents. June 29, Chas. B. F. Bennett was gored to death by a bull. Oct. 17, Dr. J. H. Beech died, aged 59. Nov. 22, Dr. Rufus Kibbe died, aged 71.

1879—Feb. 23, Robt. F. Mockridge died, aged 59. Albert L. Porter died, aged 71. April 7, Rev. Israel Cogshall died, aged 58. April 22, "Coldwater owes not a cent and has money in the treasury." Great temperance revival conducted by M. L. Hallenbeck. Aug. 16, Dr. Geo. K. Smith died, aged 48. Oct. 23, Four fishermen caught seven bushels of fish from Coldwater River.

1880—June 1, Elta Raymond drowned in a cistern. June 11, First bicycle in Coldwater. July, City bought gravel pit "to last 50 years;" it did last 15. Sept. 19, Melvin Joyce drowned in the river near the cemetery. Nov. 29, The Stevens wheelbarrow factory burned a third time; loss, \$25,000. Dec. 24, Harry Kibbe was killed, being run over by a load of wood.

1881—Jan. 26, Alonzo Munyon frozen to death in North Dakota. Feb. 10, North part of city flooded. May 21, Conrad Adams, aged 12, killed by the cars. June 15, Three incendiary fires; six days later, Armory Hall, Gray's icehouse and barn. July 2, C. B. Peckham and wife celebrated their 70th wedding anniversary. July 9, Seely's Hall partially burned by incendiary. Sept. 1, T. C. Etheridge died, aged 59. Sept. 7, Hon. A. J. Foster died, aged 40. Sept. 8, Body of Thomas Green found hanging in a tree; had been there 36 days. Dec. 8, Several firemen arrested for incendiarism. Confession implicated Fire Chief H. J. Drake and a number of other firemen; the latter confessed and served prison sentences, but Drake was acquitted after a lengthy and very expensive trial. Dec. 12, Frank Wheeler murdered his wife and suicided. Dec. 23, Dr. S. S. Cutter died, aged 62.

1882—June 26, David Hurst was drowned in Coldwater Lake. Sept. 21, Tibbits opera house opened. Bell telephone exchange began business. Oct. 7, "New" postoffice opened for its nearly 28 years' use. Cutter factory founded. Nov. 5, B. C. Webb died, aged 75. Nov. 22, New Armory Hall opened; used over 35 years, until present Armory was erected.

1883—Feb. 6, Fine skating all over the county on snow crust. July 18, Coldwater National Bank robbed at noon of the Lewis \$10,000 jewels. Aug. 1, Kate Catlin, authoress, died, aged 26. Dec. 20, Capt. Mortimer Mansfield died, aged 57. New Lake Shore (now N. Y. C.) depot completed. Washington School building erected.

1884—March 14, D. S. Harrington died, aged 81. May 4, Y. M. C. A. organized. May 20, I. O. O. F. Hall dedicated. Aug. 18, Ex-Mayor H. C. Lewis died, aged 64. Nov. 15, B. F. Whitnall failed for \$50,000.

1885—Jan. 10, J. S. Conover & Son lost \$5,000 printing outfit in depot fire at Nashville, Tenn. Feb. 10, Thirty below zero and all roads blockaded by snow. March 15, Aaron Bagley died, aged 93. Aug. 11, Roland Root died, aged 72. July 22, Joe Howard pleaded guilty to the charge of robbing the Coldwater National Bank two years previous; sentenced to Jackson for five years. July 25, Henry Ray died, aged 58. July 26, Six inches of rain fell in one hour. Aug. 6, Chas. Culver, aged 21, killed by the cars. Sept. 5, Hon. Chas. Upson died, aged 64. Nov. 26, Coldwater Grange Hall dedicated. Nov. 9, \$5,000 fire in road cart factory.

1886—Jan. 3, Edwin H. Dunks died, aged 80. March 8, Benton T. Russell killed by falling down a stairway. April 5, Proposition to build a new

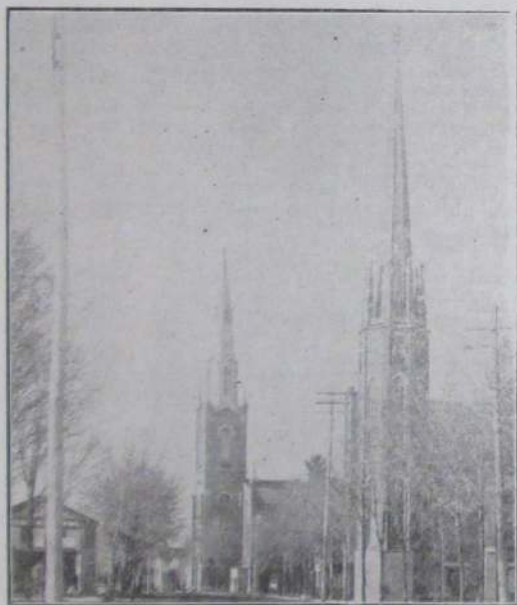

ON MARSHALL STREET FIFTY YEARS AGO

The pioneer building at the left burned in 1908, and the Methodist Church has since lost its spire. The Presbyterian Church (center) has a new entrance, otherwise remains about as above.

court-house defeated by 800. Aug. 31, Slight earthquake. Oct. 27, Frederick V. Smith died, aged 66. Dec. 26, Harris & Harlow's furniture factory burned; loss, \$11,000. Dec. 29, Public library building dedicated; cost, \$10,000; a gift from Hon. E. R. Clarke. B. S. Tibbits built a mammoth toboggan slide.

1887—April 4, Court-house proposition carried; old building torn down in August, also "Old Brick" schoolhouse. April 26, Thos. Johnson killed Geo. W. Gordonier, attempted to kill Mrs. Gordonier, his former wife, then suicided. June 14, Gas well boring commenced. June 30, The cottage-at-the-lake idea began with a few small ones at Templar Beach, Morrison's Lake, the organizers being ten members of Jacobs Commandery. July 11, Wm. Carl, aged 60, killed by the cars. July 18, Road cart factory burned; loss, \$25,000. Sept. 28, Roy Teater killed at the fair by a board thrown from a saw. Nov. 4, Dr. D. C. Powers died, aged 65. Dec. 19, Branch County adopted "local option" by 2,592.

1888—April 11, Rev. Joe Weber's revival meeting closed; 300 conversions. The Scutanawbequon began running between Pilot Knob and Tibbits Park. B. S. Tibbits was owner, George Eggleston engineer, and Leroy Butler pilot. June 14, The Johnson cooperage works burned; loss, \$11,000. July 8, New courthouse first occupied. Sept. 8, Electric street lighting begun by a private



company; became property of the city about three years later. Dec. 17, Bidelman's livery barn burned; loss, \$6,000.

1889—Jan. 15, Harvey Warner died, aged 80; came here in 1830. Feb. 2, Adelbert Bryan killed by a bull. May 20, Dr. Geo. L. Whitford died, aged 57. July 13, W. L. Lyman's table factory burned; loss, \$6,500. Nov. 2, Dr. C. S. Tucker died, aged 81. Dec. 30, Ex-Mayor George Starr died, aged 51.

1890—Jan. 19, Central school building burned; loss, \$30,000. Feb. 21, Coldwater Road Cart Company failed for \$95,000. March 5, P. H. Crippen died, aged 81. April 19, Henry Milnes died, aged 72. May 5, City voted to install waterworks to cost \$70,000. July 9, Gen. Clinton B. Fisk died, aged 63. Aug. 28, Road cart factory wrecked by hurricane. Oct. 31, Col. O. H. Moore died, aged 65. Dec. 30, Mrs. Polly Jump died, aged 102; was married four times.

1891—Feb. 23, John Williams killed in runaway accident. March 20, John T. Gilbert died, aged 85. March 26, Calkins' stove mill burned; loss, \$8,000. April 22, Daniel Ferguson died, aged 93. April 28, Abram V. Hunt died, aged 95. May 11, Levi W. Lee died, aged 70. July, New Central school building completed; E. B. Saxton contractor, at \$34,800. Dec. 12, Allen Tibbits died, aged 87.

1892—Jan. 11, L. B. Titus died, aged 80. Jan. 14, E. G. Fuller died, aged 80. Feb. 19, County voted "dry" by 898. March 3, Coldwater National Bank robbed of about \$60,000 in cash and bonds. May 5, Leslie Linendoll, aged 7, drowned near the A mill. May 22, Robt. M. Wilder died, aged 69. June 1, Free city mail delivery began. Sept. 25, S. H. Moulton died, aged 77.

1893—July 31, Wheat sold at 50c per bushel. Sept. 16, Jas. A. McCarty died, aged 78. Chicago world's fair attendance from here, 2,800. Nov. 6, Geo. Canrike was killed by falling from a scaffold. Dec. 30, Mrs. D. A. Merrill robbed of \$155 and house fired.

1894—March 13, Ex-Mayor Justin Lawyer died, aged 70. Legrand Gowdy died, aged 66. May 19, Snowstorm; the mercury dropped fifty degrees—from 84 to 34. July 8, James Robinson murdered by Alton A. Misenar. July 25, County Sunday-school rally; 7,000 present. Aug. 29, Eleven bands attended tournament here. Sept. 8, Jerome W. Bristol killed by falling into a well. Nov. 1, Loren Van Valkenburgh died, aged 84.

1895—Feb. 22, Royal A. Ide suicided. May 8, Mrs. David B. Dennis (formerly Mrs. H. C. Lewis) died, aged 69. May 18, Lewis art collection removed to Ann Arbor. May 24, Mrs. Emma E. Barlow suicided. Oct. 30, Slight earthquake. Dec. 10, Jerome S. Wolcott died, aged 61. Dec. 16, The Daily Reporter first appeared.

1896—Feb. 4, L. B. Johnson died, aged 60. Feb. 19, Judge David Thompson died, aged 73. March 19, A. S. Glessner died, aged 80. March 30, Fire damaged the cutter factory \$10,000. Sept. 25, A. T. Lanphere died, aged 62.

1897—July 31, B. L. Webb died, aged 82. Sept. 11, Adelbert G. Bender, aged 21, drowned at Toledo. Sept., Forty-fourth and last county fair held, the county voting down by 2,043 majority, in April, 1898, the proposition to assist the Agricultural Society financially as provided by law. Oct. 22, Mrs. Bernetty Woodard died, aged 102. Nov. 8, Tappan shoe factory commenced business; capital stock, \$40,000. Oct. 24, Dr. Wm. B. Sprague died, aged 100. Dec. 27, Electric railway franchise granted to Condon & Duncan.

1898—Jan. 13, A. V. Vanderheyden died, aged 96. April 26, Coldwater Light Guards left for Spanish war. June 19, Wm. A. Coombs died, aged 58. June 27, D. B. Purinton died, aged 69. July 2, Cement Company organized with \$2,500,000 capital. Aug. 4, Benj. E. Rolph, aged 22, died at Fernandina, Florida, the first Spanish war victim; second, Wilder Higgins, aged 17, Aug. 31. Sept. 6-9, First street fair. Sept. 20, Street paving commenced. Nov. 4, Mrs. Jas. Canfield burned to death by explosion of stove backing. Nov. 6, Cement works began making cement.

1899—Jan. 2, 50,000-gallon crude oil tank at cement factory exploded; two men severely injured. Jan. 12, Wm. A. Coombs Milling Co. organized with \$100,000 paid up capital. Jan. 13, J. C. McClanahan's residence burned; loss, \$8,000. Aug. 24, B. S. Tibbits died, aged 58. Oct. 16, S. M. Seely died at 73.

1900—Jan. 21, Nathan Reed died, aged 83; was married seven times. March 29, Samuel Pollock died, aged 68. May 31, Coldwater adopted standard time. June 19, James Dunbar killed in machinery of cement factory dredge. June 26, Hon. N. P. Loveridge died, aged 74. July 19, David Bovee



C. A. CONOVER, 1911-12



F. G. SHARP, 1916, 1918



W. H. FRIEDRICH, 1917



A. B. WALKER, 1926-7



N. G. KOHL, 1930-31



H. K. SNYDER, 1928-9



S. W. GRUNER, 1919-20



LEROY PALMER, 1924-5



E. D. LEGG, 1921-2-3

**MAYORS OF COLDWATER**

(See also Pages 2 and 41)

died, aged 80. Sept. 1, First rural mail delivery out of Coldwater; Seward Cleveland carrier. Sept. 7, Edwin R. Clarke died, aged 72. Oct. 14, Dr. L. C. Marsh died, aged 79. Dec. 7, John D. Wood died, aged 83.

1901—Jan. 20, R. J. Burt died, aged 80. Jan. 25, John Roberts died, aged 83. Jan. 28, Mrs. Julia Wolf, aged 80, killed by falling down stairs. Feb. 17, Mrs. Rose Carpenter died, aged 46. March 6, Fire at Calkins & Co.'s plant did \$6,000 damage. June 15, Anthony Henning died, aged 72. Aug. 20, Dr. T. J. Turner died, aged 72.

1902—Jan. 14, Elijah C. Branch died, aged 77. Feb. 24, Dr. James M. Long died, aged 73. March 16, Treat & Son's warehouse burned; loss, \$10,000. March 24, A. B. Dickinson died, aged 70. March 26, D. H. Davis died, aged 84. April 3, Charles T. Gilbert died, aged 58. April 11, Ex-Mayor David B. Dennis died, aged 83. April 15, J. E. Allen died, aged 78. April 16, Mrs. Kate Green died, aged 112. April 29, C. V. L. Kibbe died, aged 67. June 14, Geo. W. Stevenson died, aged 96. July 23, James B. Pearce died, aged 72. Sept. 7, Barrett Palmatier killed while hunting. Sept. 15, Judge D. N. Green died, aged 79. Oct. 16, Rev. Peter Zeller died. Nov. 23, Mary Reilly run over by carriage and killed.

1903—Jan. 16, Ideal Fixture Co.'s factory damaged \$7,000 by fire. Coal famine; factories closed. March 3, Harvey Haynes died, aged 86. April 5, J. S. Conover died, aged 62. April 20, Ralph Withington was killed in the Union City cement works. April 21, Dr. C. H. Woodcox died, aged 60. July 26, Wm. H. Allen died, aged 78. Sept. 1, C. D. Randall died, aged 72. Oct. 9, Stenographer Jas. King fell dead in the court room. Oct. 22, Ebenezer Hyde died, aged 93. Nov. 27, Albert Chandler died, aged 89.

1904—Feb. 7, North part of city flooded again. April, Wolverine (now Michigan Associated) Telephone Co. commenced business here. April 18, Dr. I. P. Alger died, aged 83. June 17, Johnson Cooperage Co. lost \$5,000 by fire. Sept. 18, Thos. W. Dickinson died, aged 89. Nov. 29, Wallace Trostel killed by the cars. Dec. 20, Christopher Coffman died, aged 98.

1905—Feb. 1, B. R. Moore died, aged 68. Feb. 12, Dr. W. L. Andrews died, aged 64. Feb. 17, Rev. H. P. Collin resigned Presbyterian pastorate, after over 26 years' service. March 18, Ex-Gov. Cyrus G. Luce died, aged 81. April 13, Dr. H. B. Townsend died, aged 87. May 18, New city charter became law. Wesleyan Church, originally built in 1852, was remodeled and rededicated. June 8, Herbert Styles struck and killed by a locomotive. June 13, J. B. Hellenberg died, aged 71. July 2, Leroy Butler killed by the cars. July 12, John Murphy died, aged 75. July 31, Ex-Mayor S. B. Kitchel died, aged 64. Aug. 28, J. H. D. Warren died, aged 82. Oct. 15, Ex-Mayor B. H. Calkins died, aged 65. Dec. 10, Trunk lines of sanitary sewer system finished. Dec. 17, Ralph and Ray Relyea drowned in North Lake.

1906—Feb. 22, Maocabee Hall dedicated. March 20, Uri Blodgett died, aged 85. April 5, L. D. Halsted died, aged 89; resided here 70 years. April 15-16, Mr. and Mrs. R. C. Sawdy died, May 6, Gen. J. G. Parkhurst died, aged 82. May 26, Mrs. Kimball Parrish died, aged 89; had resided here 70 years. May 31, Alex. Kerr died, aged 80. June 16, John Anderson killed in a saloon row. June 28, Kimball Parrish died, aged 88; resided here 70 years. Sept. 2, Free Methodist Church dedicated. Oct. 22, Robt. Milnes died, aged 68.

1907—February 9, Carroll Brothers' store burned, with a loss of \$10,000. February 19, Ebenezer B. Saxton died, aged 74. April 10, John Gressley died, aged 64. April 14, Dr. William Wilson died, aged 59. June 9, Fr. Korst died; he was rector of St. Charles Church 33 years previous to 1900. June 26, J. H. VanAken died, aged 86; resided here 71 years. July 4, Bessie Munion killed by the cars. Aug. 9, Mrs. Louisa J. Wilder died, aged 84; resided here 78 years. Sept. 21, H. H. Flandermeyer died, aged 71; merchant here over 50 years. Sept. 27, J. F. Pratt died, aged 78. Oct. 28, A. J. Aldrich died, aged 65. Oct. 31, Chas. H. Milnes died, aged 65.

1908—Jan. 4, Rev. Wm. T. Lowry, former Baptist pastor, died, aged 67. Jan. 9, Vernon L. Nettleton suicided after attempting to murder his sister. Jan. 18, J. S. Barber died, aged 84. Jan. 25, Mrs. L. D. Halsted burned to death. March 5, Mrs. Jane Cunningham, aged 65, killed by falling down stairs. March 5-9, North part of town flooded again. April, Mrs. E. O. Lauphere willed St. Mark's Church \$5,000; in the fall of 1907 Mrs. Margaret Langdell left this church \$10,000. April 7, Dr. S. H. Clizbe died, aged 65. April 25, Elks' carnival cleared \$6,400. May 5, A. R. Burrows died, aged 81. July 2, Italian murdered west of Lake Shore yards. Aug. 1, Fire back of S. M.



Hotel; loss, \$9,000. Sept. 3, Mrs. Mary E. Daugherty died, aged 76; she was the first white child born in Coldwater. Oct. 6, Israel Cory died, aged 94. Nov., Latter Day Saints' Church completed. Dec. 4, John T. Starr died, aged 47.

1900—March 19, Harlow Williams died, aged 82; resident of the county 73 years. March 28, The body of Sidney Brown, aged 67, was found in North Lake. April 5, Local option carried in Branch County by 581. April 16, Dr. P. P. Nichols died, aged 74. June 9, Arthur J. Pierce died, aged 52. June 22, Corner-stone of the new postoffice building laid. Nov. 10, Mrs. Cornelius Finney, aged 59, killed by falling down stairs.

1910—Jan. 14, Six convictions, in the Circuit Court, of violating the local option law; fines aggregated \$200 and 194 days' imprisonment. Feb. 15, Lafayette M. Bassett died, aged 78. Feb. 26, Close of a run of 82 days' sleighing. May 13, Garber A. Nichols died, aged 50. May 16, New postoffice building occupied and opened to the public. May 17, Jay M. See, a lad 17



A GERMAN TROPHY FROM THE WORLD WAR

This big long-range gun stands in Military Park, only a few feet from one of the famous Loomis Battery cannon of 1861-65.

years old, killed by the caving in of an abandoned well from which he was taking brick. June 9, Mrs. Henry C. Bailey died, aged 72. June 12, Robert G. Chandler, aged 71, burned to death. July 21, Dr. George Ferguson died, aged 83. Aug. 5, Frank Carpenter killed by a fall from a scaffold at the "A" mill. Sept. 27, John W. Ives, aged 76, killed by falling through a floor in Bidelman's livery barn.

1911—Feb. 10, Vanderhoof place sold to city as site for new armory for Company A; price, \$4,000. March 8, Mrs. Caroline M. Lawyer found dead in bed; she left the Methodist Church \$10,000. April 16, R. A. Hall died, aged 68. April 17, Isaac Vanderhoof died, aged 80. May 28, George Jackowiak drowned by falling into the river from the Cement Co. tug. June 29, Branch County Chautauqua opened for its first session. July 4, Mercury 102°. July 27, Arthur Cunningham killed by being run over by an automobile. July 28, Wm. Hurst died, aged 70. Aug. 5, Bradford Corless died, aged 80; he had resided here 75 years. Aug. 23, Dr. Leon A. Warsabo died, aged 63. Oct. 8, St. Charles parochial school dedicated. Oct. 25, Mrs. Roland Root died, aged 89; resided here 77 years. Nov. 12, Mrs. Richard Hurst shot her husband dead.

1912—Jan. 1, Mrs. Clinton B. Fisk died, aged 79. Jan. 2-16, Mercury 1 to 15 below zero every night but one. Feb. 1, Geo. Mansell died, aged 87; was in business here 46 years. Feb. 5, Mrs. Jos. E. Hutchinson burned to death by the explosion of a can of kerosene oil while kindling a fire. March 5, Mrs. D. C. Powers died, aged 81. April 1, Branch County voted by 1146 to remain under local option; three years ago, 581; Coldwater "dry" by 26;

three years ago "wet" by 41. May 2, City Council appointed first park and recreation commissioners, and purchased the old "C" mill site of about 7½ acres on the Coldwater River. July 7, Josiah Dingmon killed by Lake Shore train while riding his bicycle on the track. July 29, Warehouse of Wolverine Portland Cement Co. burned; loss, \$75,000; insurance, \$20,000. July 29, Benj. F. Rolph crushed to death by the wheels of an ice wagon. Aug. 3, Mercury stood at 39°, coolest point of a cool summer. Sept. 26, James R. Dickey died, aged 65. Oct. 8, Salvatore Amato killed at cement factory by being wound around a swiftly moving shaft. Oct. 22, Geo. W. Kellogg, aged 21, killed in the Warner coal shaft east of town. Oct. 26, Harry F. Bailey died, aged 38. Dec. 23, Ives G. Miles died, aged 83. Dec. 28, Gen. Frank D. Newberry died, aged 72.

1913—Jan. 27, Mrs. H. J. Woodward died, aged 81. July 3, Thirty-year franchise granted to Battle Creek, Coldwater & Southern Ry. July 4, Helen Pibbs, aged 17, drowned while bathing in Palmer Lake. July 25, Co. A left for Upper Peninsula to assist in quelling labor riots. July 27, Mercury 103°; the summer of 1913 was one of the hottest and driest on record. July 28, Body of Justin A. Dunham, who had disappeared four years before, found in a marsh near Tekonsha. Sept. 4, New electric street lights in business section turned on. Oct. 6, E. R. Clarke & Co.'s three-story double store collapsed, a foundation wall giving way; loss, \$20,000; occupants escaped unhurt. Dec. 17, Mrs. S. W. Driggs died, aged 86; had resided here 75 years. Dec. 25, Henry C. Simons died, aged 69.

1914—Jan. 19, W. H. McCort's store burglarized; loss, about \$1,000 worth of silks. Feb. 24, Sister Julian (Miss Hanley) died, as the result of falling down a stairway. March 22, Wm. King died, aged 88. April 6, County fair proposition snowed under in the county by 1,367. April 10, Neil Merrill died, aged 61. April 18, Mercury stood at 90° in the shade; April 20, only 30°, with snow. May 21, Hon. Albert A. Dorrance died, aged 87; he was one of the founders of the Republican party "under the oaks" at Jackson. May 26, Henry C. Bailey died, aged 82. July 4, Grand celebration; 15,000 out-of-town people here. Aug. 22, Horace Kitchel bought the Courier, consolidating it with the Reporter. Sept. 9, Y. M. C. A. building sold to Masons for temple. First asphalt pavement, Marshall and South Monroe Streets. Sept. 22, Ezekiah Sweet died, aged 74. Oct. 26-31, Masonic fair; receipts \$5,000. Nov. 6, Libby packing plant completed. Nov. 18, Wallace E. Wright died, aged 69.

1915—Jan. 1, Southern Michigan Telephone Co. bought up the Bell Company. March 16, Charles E. Newell died, aged 60. April 16, Benjamin R. Ferguson died, aged 96. June 24, Emilio Mancini was murdered near the cement factory. Aug. 6, Chelsea Wilmarth, aged 21, gored to death by a bull. Aug. 14, Mrs. F. J. Dunks died, aged 74. Aug. 27, Mercury 40°; the summer of 1915 was one of the most remarkable on record for coolness and rainfall. Sept. 22, County Clerk Roy G. Moore died, aged 32. Oct. 18, Bon Ami Club opened their new club house. Laundry building at the State Public School burned; loss \$6,000. Nov. 15, St. Mark's parish house completed and opened. Nov. 26, John A. Kerr died, aged 64. Dec. 23, Harvey D. Miller died, aged 93. Dec. 31, Geo. W. Whitehead died; he was born here 79 years ago.

1916—Jan. 1, Chas. N. Legg died, aged 69. Jan. 15, Alfred Milnes died, aged 71. Feb. 13, Newlin revival services closed; 529 "hit the sawdust trail." March 22, Thunder-and-lightning snowstorm and blizzard; March 23, "gentle spring"—6° above zero. April 25, Horace J. Woodward, in business here 59 years, died, aged 80. April 29, Robert Swaffield died, aged 83. June 17, John R. Champion died, aged 83. Aug. 16, Alfred E. Pearce died, aged 49. Sept. 7, C. D. Warner died, aged 76. Sept. 30, John Deabler was killed by the overturning of an automobile. Oct. 30, Roland Holmes was killed by the skidding of his automobile. Princess Manufacturing Co. commenced work.

1917—Jan. 3, Mrs. Sophia Upson Pratt died, aged 86. Jan. 24, Henry C. Whitley, aged 78, died from burns sustained in his home. Feb. 15, Company A returned home; they had left for the Mexican border June 24. March 13-24, Schools, churches, lodges, etc. closed on account of diphtheria. Apr. 6, War on Germany declared. May 6, First Sunday movies. June 7, High School 50th annual commencement; 51 graduates. June 19, Albert J. Dorrance died, aged 60. City purchased \$3,475 fire truck. July 5, Mrs. Cecilia B. Bingham, aged 88, killed by being run over by an automobile. July 18, Demonstration for Company A; crowd, 20,000; proceeds for Company A, \$1,684; cornerstone for new \$45,000 armory laid. July 20, First draft of men for German war. July 24, Company A mustered into United States service. Aug. 7, Mrs. L. E.

Rose died, aged 70. Aug. 17, Willis E. Hodgman died, aged 45. Sept. 12, Sheriff George W. Ralston was shot dead by Frank VanTassel, who was later in the night killed in his house by a volley from a posse. Elmer J. Allen died, aged 52. Dec. 10, Chas. W. Mannerow died, aged 71. Dec. 22, William T. Doll, aged ten, rescued Greta Randerson from drowning in the Coldwater River, but himself perished under the ice.

1918—Jan. 3, Amariah G. Stevens died, aged 83. Jan. 18-22, Factories closed on account of nation-wide fuel shortage. Jan. 30, Glenn Mason killed by a falling tree. Feb. 11, Judge John B. Shipman died, aged 85. Feb. 14, Wm. Abbott committed suicide. June 19, Frank L. Parker was crushed to death in a printing press. July 2, Vaiden C. Bordner murdered. July 15, Robert Sherburn killed by the overturning of his automobile. July 31, Sergt. Clyde Clinsfelter was the first Coldwater soldier killed in the German war. Sept. 24, Mrs. G. W. Harding died, aged 69. Oct. 2, Edward R. Root died, aged 67. Oct. 13, Mrs. Eliza Pearce died, aged 87. Oct. 29, Mrs. Sarah I. Legg



TABERNACLE CHOIR OF THE GREAT NEWLIN REVIVAL OF 1916

Coldwater's last big religious revival effort was assisted by a hundred singers. The professed conversions numbered 529.

died, aged 94. Nov. 13, Ianthis D. Miner died, aged 80. Dec. 2, County Drain Commissioner Eli D. Tift was killed in his automobile by a passenger train.

1919—Jan. 24, David A. Merrill died, aged 86. March 9, Wm. Sharp died, aged 91. March 31, Ensign Harold A. Robinson, 31, was killed in a sea-plane collision at Pensacola, Fla. April 29, Edward F. Ray died, aged 67. May 23, Company A returned from world war. May 26, Elijah Ball died, aged 82. June 23, Louis Sioman died, aged 71. Aug. 6, Chas. H. Dickinson, 64, died, his death following those of his wife and son Homer within a year. Aug. 11, Horatio N. Bidelman died, aged 83. Oct. 6, Harold Crawford, 18, was killed by the accidental discharge of his shotgun. Oct. 15, Alfred C. Sutherland died, aged 53.

1920—Jan. 5, Production commenced at the Homer furnace plant. Jan. 13, Mrs. Leonora Stansell died, aged 90. Feb. 13, Mrs. Thos. S. Osborn died, aged 74. Feb. 18, Theo M. Olson and Haven E. Claar were killed by a New York Central train at Batavia. Feb. 19, Ball & Son's planing-mill damaged \$7,000 by fire. March 28, Destructive cyclone south of city caused \$150,000 damage and deaths of Wm. Doubt and a Mr. Perkins. There were scores of buildings destroyed. Apr. 3, Mrs. Amanda Lane died, aged 88. Apr. 13, C. A. Spaulding died, aged 80. May 10, Mrs. Richard S. Biddle suicided. May 20, First airship delivery of goods here; Lee Bros. were the consignees. July 15, VanAken block \$55,000 fire, heaviest loss in history of city. July 18,



Lawrence Chapman drowned at the Narrows. Oct. 7, Z. G. Osborn died, aged 87. Oct. 20, Andrew Kerr died, aged 62. Nov. 8, Christopher Spofford killed while hunting. Nov. 28, Dr. W. H. Baldwin was found dead in his office. Nov. 30, Dr. Frank G. Legg died, aged 66. Dec. 1, Mrs. Harriet Swaffield died, aged 77. Dec. 2, Roy Johnson accidentally killed by shotgun discharge.

1921—Jan. 10, Mrs. Minerva Holden died, aged 90. April 7, Farmers selling potatoes in Coldwater at 20 cents per bushel. May 1, Lincoln school building damaged \$20,000 by fire started by two young lads; firemen were seven hours subduing it. May 4, Mrs. E. D. Luedders died, aged 70. May 30, Chauncey R. Youngs, 22, suicided. June 9, High school graduated 57. June 20, Lucius M. Wing, former mayor and prominent financially, died; he was born here Feb. 27, 1840. June 26, The Armory was damaged about \$20,000 by fire, supposedly of incendiary origin. July 4, Big celebration; crowd estimated at 25,000. Sept. 11, John Boyer crushed to death in heavy gear wheels at the cement factory. Sept. 23, The Carle and Phelps cottages burned at Morrison's Lake with about \$8,000 loss. Nov. 4, Mrs. W. H. Kelsey burned to death. Nov. 14, Maj. Geo. H. Turner died, aged 82. Nov. 22, City purchased a \$10,650 fire truck. Nov. 23, Mrs. A. C. Burdick died; she was born here 75 years ago.

1922—Jan. 27, Horace Kitchel died, aged 46. Feb. 13, Mrs. Sarah J. Pollock died, aged 76. April 19, Rev. J. C. Robinson died, aged 86. May 12, Charles T. Cornwell died, aged 100 years and 8 months. July 23, Samuel F. Smith suicided by cutting his throat; he was 67 years of age. Aug. 17, Big farmers' county picnic held in Coldwater; crowd estimated at 15,000. Oct. 13, Herman D. Keller killed by an overturning automobile in Florida; his age was 67. Oct. 18, Second vote on proposition to erect new \$140,000 school building: Yes, 562; No, 342. Oct. 22, Mrs. Frank F. McCort died, aged 49. Oct. 28, Burt E. Barlow suicided in Washington, D. C.; he was 42. Nov. 6, Wade Memorial Hospital opened. Nov. 15, Ory Odren, 48, suicided by hanging himself. Nov. 19, Mrs. Dr. Andrews died, aged 77. Nov. 21, Ground broken for the new high school building. Dec. 14, Thomas S. Osborn died, aged 77.

1923—Jan. 8, Albert A. Sherman died, aged 81. March 3, Mercury 62 in the shade, a record breaker for this date; 16 days later mercury stood at zero. George W. Harding died, aged 78. March 21, Clarence L. Olds died, aged 70. March 22, Hon. Milo D. Campbell died, aged 71. Apr. 15, Rev. Henry P. Collin died, aged nearly 80; he was pastor of the Presbyterian Church over 25 years, commencing in 1878. Apr. 23, Wm. M. Jackson, 53, was killed by falling from the roof of a barn. May 7, Walter Gordon electrocuted by a live wire. May 21, Frank N. Williams died, aged 55. May 22, James Scott Warford died, aged 100. June 7, High School graduated 81. June 9, Henry C. Clark died, aged 80. June 13, Edwin Mansell died, aged 75. July 14, Destructive tornado visited the city. July 17, Rev. R. A. Wright died, aged 63. Aug. 6, O. W. Hoyt died, aged 91. Nov. 17, Mrs. Roy Birch shot her husband twice, nearly fatally, and suicided. Dec. 12, Dr. Fred H. Harris died, aged 48. Dec. 30, Aaron D. Milhan died, aged 81. During 1923 four wedded couples died: N. A. Reynolds, L. W. McCartney, S. P. Swain, A. M. Kyser and their wives.

1924—Jan. 13, Herbert A. Close died, aged 74. Jan. 23, Mrs. Agnes Gibson died in the house where she was born in 1845. Jan. 25, Robert J. Hamilton died, aged 66. March 17, Mrs. W. H. Milnes died, aged 49. April 10, Ernest D. Luedders, in business here 47 years, died, aged 78. May 4, Eldred Memorial Christian Church dedicated. May 5, Ex-Mayor Frank G. Sharp died, aged 68. June 19, H. Emery Weage, 37, died of burns received in an explosion of oil. July 21, Samuel Knauss died, aged 83. Aug. 31, Bartlett M. Fletcher died, aged 89; he had lived here 70 years. Samuel E. Brewer died; he was born here in 1839. Sept. 8, Mrs. Anne Donnelly died, aged 98. Oct. 16-18, Merchants' fair. Nov. 27, Champion Brass Works heavily damaged by fire. Nov. 29, County Treasurer Dottie Dickey Kimball died, aged 45.

1925—Jan. 17, Mrs. J. B. Shipman died, aged 79. Jan. 25, Harry R. Saunders died, aged 63. Feb. 26, Judson B. Branch died, aged 71; he was in business here 50 years. March 25, Thomas Rhodes, famous drummer for over sixty years, died, aged 79. April 4, Ida D. Bennett, 71, suicided. April 15, Fred W. Moore died, aged 58. May 20, Mercury 90°; May 23, 29° snow. June 11, High school graduated 90. Aug. 2, Mark J. VanAken died, aged 63. Sept. 4, Geo. W. Klock died, aged 79. Oct. 31, Mercury 14°. Dec. 2, Dr. B. R. Ferguson died, aged 71. Dec. 3, Lydia Ketchum killed by an automobile. Dec. 15, Patrick

Leavy and Bessie Denbrock killed in an overturned automobile. Dec. 28, Frederick J. Dunks died, aged 90.

1926—Feb. 2, Adelman Page, 20, was robbed of \$20 and murdered. Feb. 7, Dr. Fred Sherman died, aged 68. March 31, Rev. Clinton S. Barnhart died, aged 83; his wife, 79, died five days later. April 17, Frank A. Brown died, aged 67. April 20, Dr. Newton Baldwin died, aged 74. July 1, City electric service extended to the Narrows, Country Club and Morrison's Lake. July 17, Frank W. Sawdey died, aged 73. July 18, Charles W. Bennett died, aged 88. Aug. 25, Mrs. Eunice A. Carleton died, aged 90. Sept. 12, Fr. Jas. P. Welsh closed his work as rector of St. Charles Catholic Church; he was succeeded, Oct. 23, by Fr. Edward P. Stanton. Sept. 19, Frank F. McCort died, aged 56. Oct. 10, Marian Davis, 17, killed in an automobile collision. Oct. 19, Wreck causing \$100,000 loss in the New York Central yards.

1927—Feb. 24, Mrs. F. H. Flandermeyer died, aged 45. March 2, Morris G. Clarke died, aged 72. Michigan Associated bought S. M. Telephone Co. July 3, Peter Fisher drowned after rescuing Beryl Butcher from the river. Aug. 7, Eugene M. Swaffield died, aged 67. Aug. 18, Carl V. Peterson was



BIRDSEYE VIEW

This view from the Lincoln School tower shows the Baptist Church, Elks' Temple and County Jail in the foreground; in the distance, the Tibbits Theatre and Reporter Building.

killed by falling from a railway train in Nevada. Aug. 29, Mrs. Sarah Moore died, aged 87. Sept. 25, R. J. Hall killed in an automobile collision. Oct. 12, Mrs. Nellie Osborn's store robbed of goods valued at \$3,000. Oct. 28, Ray R. Bailey died, aged 61. Nov. 6, Mrs. D. H. Wood died, aged 77. Nov. 10, Shoe Factory, financially wrecked late in 1926, resumed operations under M. T. Shaw management. Nov. 25, Jay H. Osborn died, aged 63. Nov. 27, Chas. Norton died, aged 97. Dec. 10, Clinton L. Ball died, aged 75. Dec. 29, The Coldwater Brass Company commenced operations.

1928—Jan. 27, Central States Utilities Co. (Gas Co.) sold to National Gas & Electric Corporation; fine modern plant erected, costing \$140,000. Feb. 22, Old "B" mill burned; built in 1867. April 2, Election—a landslide for the Young Men's Democratic ticket. May 11, Mrs. Hubert M. Groen killed in an automobile collision. May 21, Tracy B. Morgan and Elmore D. Whitney



killed by crossed wires. June 28, Cyrenus B. Schrontz died, aged 83. July 4, Edward Cunningham killed in automobile accident. Aug. 13, Mrs. Margaret Morey presented ten acres on Grand St. to the city as a public park. Aug. 31, John L. Curtis died, aged 75. Sept. 18, Capt. John G. Stepper died, aged 94. Oct. 1, Geo. Hudson fell from a Cement Co. dredge and was drowned. Oct. 31, B. F. Canright killed by an automobile. Dec. 11, Harry P. Woodward, in business here half a century, died, aged 68. Dec. 14, New rural fire truck.

1929—Jan. 30, Jas. D. Mosher died, aged 69. Coldest January in eleven years. Feb. 26, Frank E. Calkins died, aged 71. March 30, Chas. A. Gaines suicided. May 24, Leland Rains, an Iowa boy, killed while stealing gasoline from a parked automobile. June 16, Postmaster B. B. Gorman died, aged 75. July 1, Lester E. Rose, 82, a banker here over 50 years, died; his estate, over \$600,000, was the largest in the history of Branch County. Aug. 28, The Graf Zeppelin flew over the city on its 'round-the-world trip. Oct. 27, Charles L. Johnson, 80, was killed by a speeding automobile. Nov. 28, Homer furnace plant damaged \$150,000 by fire. Dec. 27, William Bryner, 18, was crushed to death under a dredging tractor.

1930—Feb. 5, Charles W. Chapman died, aged 77. Feb. 17-26, Mercury ranged from 40 to 68. Feb. 25, Dwight A. Bolster, 82, died; he was hit by an automobile. March 1, City out of debt, \$75,000 on hand, municipal property worth \$1,000,000. March 2, Henry H. Barlow died, aged 80. March 9, Chas. W. Moore, 61, suicided. Apr. 7, Coldwater's thirteenth chain store opened. Apr. 10, Mrs. Lenora Grinnell died at 98. June 6, Ralph Burch, 73, killed by a train. June 27, Henry L. Goss, 78, suicided. July 20, Chas. P. Conklin died, aged 78. July 27, Adolph Eisen died, aged 91. Aug. 24, Clarence VanBlarcum killed by the skidding of his car. Sept. 3, Mrs. Ralph E. Clarke died, aged 72. Sept. 22, End of extremely dry summer. Nov. 4, Geo. W. Collins died, aged 73. Nov. 29, Robert Watson died, aged 90. Dec. 13, Willis D. Smith, 29, killed in an overturned truck.

1931—Feb. 19, Mrs. Ann W. Treat died, aged 90. March 3, John R. Lucas was killed in his automobile by a railroad train. May 7, A. Sidney Upson died, aged 78. May 14, Dr. L. C. Hatton died, aged 84. June 29, Max C. Hilton was killed by lightning. July 12, City's new \$20,000 well completed. July 19, Herman P. Re died, aged 55. Aug. 13, A. R. Grove died, aged 91. Sept. 11, Mercury rose to 96°. Oct. 16, Chas. H. Bard died, aged 93. Dec. 12, Jesse and John Sperbeck killed by their automobile striking a culvert. Dec. 28, Scott McLane died, aged 78. Dec. 30, Clayton C. Johnson died, aged 67.

1932—Jan. 1, VanAken block burned again with heavy loss. Jan. 5, Dr. E. F. Gamble died, aged 61. Jan. 17, Erwin P. Feller suicided. Feb. 11, Mercury 63°, warmest ever known on this date. Hard times; ten vacant stores. March 26, A. A. P. Unangst died, aged 99. April 4, Samuel M. Treat died, aged 92. June 27, Dr. Wilbur A. Griffith died, aged 64. July 9, Dr. George H. Moulton died, aged 91. Nov. 3, Daniel E. Weage died, aged 74. Nov. 4, Louis K. Harding killed by the discharge of his own shotgun. Nov. 8, Election: Democratic landslide; prohibition voted out. Dr. S. R. Dull died, aged 60. Dec. 29, Mrs. Helen Holmes, 29, suicided.

1933—Jan. 22, John H. Buggie died, aged 82. Jan. 25, Edson J. Foster died, aged 65. Unusually warm; farmers plowing. Feb. 9, Twenty below zero. Feb. 14, Gov. Comstock closed Michigan banks. March 4, Frank Crull killed by an automobile. March 6, Sun and Star sold to News. April 3, Prohibition amendment voted out: city, 1620 to 820. June 22, Treat & Son's warehouse burned; loss, \$10,000. July 4, Celebration; 15,000 present. July 13, Wm. H. King died, aged 64. Sept. 20, Ernest H. Loedders died, aged 53. Sept. 27, Rev. T. J. A. Hueglin died, aged 71. Oct. 15, Patrick H. Sweeney died, aged 69. Nov. 18, Dr. J. W. Martin died, aged 80. Nov. 20, William Juckett, 71, killed by an automobile. Dec. 12, City bought "A" mill property for \$3,000.

1934—Jan. 8, Municipal airport established. Feb. 12, Claude A. Olmstead died, aged 67. March 2, Henry C. Loveridge died, aged 77. April 15, Fred G. Hartley suicided. April 20, Co-Operative plant damaged \$25,000 by fire. Aug. 14, Dr. F. W. Stewart died, aged 73. Aug. 18, Mrs. Minnie Sloman's home looted; loss \$2,500. Aug. 19, James C. Jocelyn died, aged 81. Aug. 24, W. H. Wicand died, aged 89. Oct. 18, Henry Long suicided. Oct. 21, Mrs. Harriet Chandler died, aged 94. Dec. 1, Gladys Enos burned to death. Dec. 11, Clarence Smith was killed by jumping from a burning hotel. Deaths from automobile accidents: Jan. 20, John T. Jackson; June 3, Clayton J. Fillmore;



Aug. 17, Sidney W. Shackleton; Oct. 6, Dean Papke; Nov. 7, Mrs. Theron Grove; Dec. 19, Mrs. Lawrence Fullerton.

1935—Jan. 30, Geo. L. Snyder died, aged 42. Feb. 22, W. H. McCort died, aged 59. Apr. 13, Nicholas Lopez was robbed of \$1,280. Apr. 25, Harold A. Tribolet died, aged 42. June 8, Dennis Clark, 76, suicided. June 18, Harry H. Lind died, aged 66. June 23, Herbert F. Lee died, aged 58. Aug. 3, S. M. Teachout died, aged 93. Sept. 8, Marion Loring suicided. Sept. 18, LeRoy Palmer died, aged 62. Sept. 19-21, Fall farm festival. Oct. 13, Jacob Nodell died, aged 92. Oct. 22, City finished twelve blocks of new paving. Dec. 10, David Vogt died, aged 79. Dec. 13, Fred W. Fish died, aged 79.

1936—Jan. 11, Dr. W. W. Williams died, aged 44. Feb. 5, Frank C. Monee died, aged 49. Feb. 21, Frank E. Knapp died, aged 67. March 5, Arthur E. Robinson died, aged 77. March 14, Mrs. Carrie Upson died, aged 64. April 11, Max Sprague, 34, suicided. April 16, Herschel Sawyer, 51, suicided. April

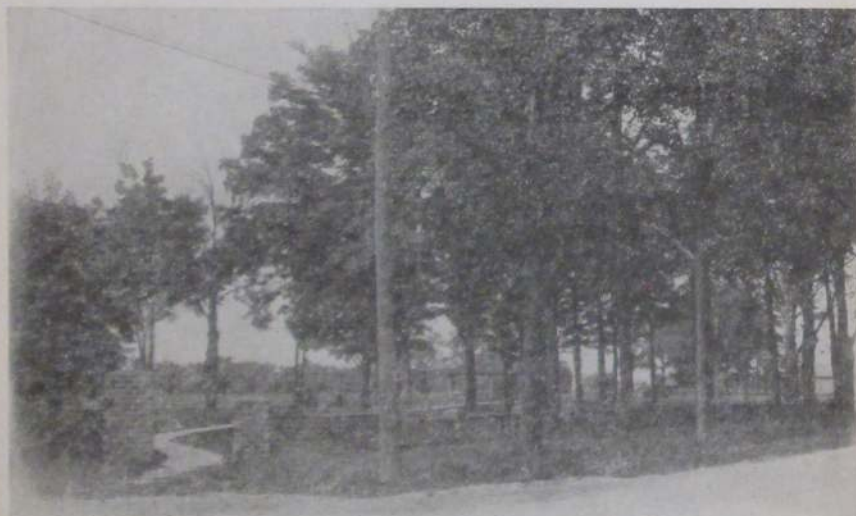

PARKHURST PARK

Coldwater's newest park is a little gem and is becoming increasingly popular as a place for holding small picnics and other gatherings of a social character.

18, Bruce Strong died, aged 47. April 21, Mrs. E. R. Root died, aged 83. Apr. 27, Daniel S. Greenmyer died, aged 85. June 19, John Watson struck and killed by automobile. June 29, Olin Goodwin murdered by Joe Broadwell, 17, who within 48 hours was sent to prison for life. June 29, Geo. Metz killed in automobile accident. July 8-14, Mercury 100 to 106 every day. July 16, Judge Mark S. Andrews died, aged 65. Aug. 27-30, Centennial celebration and homecoming. Sept. 3, Otto Hildebrand killed by automobile. Oct. 23, Mrs. Margaret Upson Clarke died, aged 78. Oct. 30, Eunice L. Goodwin, 11, fatally burned when starting a fire. Nov. 16, Max Johnson, 54, suicided. Dec. 17, Mrs. Ned Clarke fatally injured in automobile accident. Dec. 25, James R. Elliott died, aged 60.

1937—Jan. 1, Vadah Ansterburg and Frederick Chrissel married last evening. Jan. 2, Mrs. Lucretia Miller died, aged 84. Catherine Loomis and Wayne Marriott married. Jan. 5, Fiftieth wedding anniversary of Mr. and Mrs. Walter Kenyon. Jan. 6, Floyd Southworth died, aged 71. Mrs. Milo D. Campbell died of injuries incurred in automobile collision. Jan. 7, Joseph B. Ferry died, aged 89. Jan. 12, Co. A called to Flint on account of labor riots.

Jan. 20, Mrs. Elizabeth Camp died, aged 79. Jan. 21, Herbert Lampman died, aged 52. Jan. 29, O'Keith Hawler died, aged 42. Jan. 30, Arthur G. Lyon Jr. and Elzora McNall married. A month-old baby girl, abandoned on C. R. Osborn's doorstep, was later adopted by Mr. and Mrs. Glyn Havens; on March 15 the parents, Mr. and Mrs. Leon VanCamp, were sentenced to prison. Jan. 31, Mrs. LeRoy Palmer died, aged 60.

Feb. 6, Willis J. Dunn died, aged 77. Feb. 10, Ruth Warner and Fred Butterworth married. Feb. 18, Home of Frank Shepherd damaged \$3,000 by fire. Feb. 19, Mrs. Lucy Parsons died, aged 81. Feb. 25, Edith Gibbons died, aged 59. Feb. 28, Mrs. Frank H. Linton died, aged 54.

March 1, Dr. D. H. Wood died, aged 93. Geo. B. Lilly and Elizabeth M. Northrup married. March 6, Scott F. Dolbee died, aged 50. Frances Sheriff and Herbert Davis married. March 7, Mrs. Ida G. Smalley died, aged 86. March 9, Slight earthquake. March 10, Clifford Myers and Dorothy Konst married. March 12, Edith E. Holbrook died, aged 72. March 13, Edna May Lewis and Wendell Wilbur married. March 15, Dewey Gibbons and Mrs. Morretta Kennedy married. March 16, Hugo Drake and Edna Griffin married. March 17, Mrs. Angeline Patch died, aged 92. Rex Weage and Pearl Voder married. March 20, Betty Fletcher died, aged 26; also Wm. A. Vore, 69. Harold Jones and Ruth Hawkins married; also John W. Arieck and Edith L. Morris. March 21, Mrs. P. D. Gray died, aged 64. March 24, Home of H. L. Worthington damaged \$1,000 by fire. Wm. F. Freeman died, aged 84. March 28, Mrs. Annetta Perry died, aged 85. Alberta Phillips and Marvin Jackoviak married. March 30, Barbara Jean Halerty, aged four months, found dead in bed. Mrs. Stephen Smoker died, aged 44.

April 1, Mrs. Alma E. Olds died, aged 84; also Albro W. Doan, 72. Apr. 2, Mrs. Lellah Bussett died, aged 79. Apr. 3, Ralph E. Clarke died, aged 78; also Nettie Vincent, 74. Fire caused \$1,000 damage in Treat & Son's warehouse. Apr. 4, Mercury 74 in the shade. Apr. 5, Elmer E. Palmer died, aged 75. Spring election: Republicans won every office. Apr. 7, Mrs. Otto Luedders died, aged 64; also Luther L. Bosserman, 94. Apr. 9, Eva Green and Wm. Fry married. Apr. 10, Mrs. Virginia Sontehi and August Greenwald married. John O. Gage died, aged 45. Apr. 11, Mary Bogue and Howard Barnes married. Apr. 12, Coldwater began its official second century: First organized as a village in 1837, and as a city in 1861. New \$9,750 fire truck arrived. Apr. 13, Wm. Jones died, aged 73. Apr. 14, Louis Sitter died, aged 70. Apr. 17, Henry Gutnecht died, aged 81. Apr. 20, Edwin F. Dean died, aged 60. Frank Farwell and wife celebrated their golden wedding anniversary. Apr. 22, Raymond Loomis, 20, died of injuries received in an automobile collision. Apr. 23, Mrs. F. R. Shepherd died, aged 70. Apr. 27, Wm. F. Wells died, aged 45. Apr. 28, Mrs. Ida Corless died, aged 69. Apr. 29, Mrs. Eleanor Nichols died, aged 73.

May 1, Edna Russell and Carmon McNitt married. May 2, Claude D. Hill died, aged 44. May 4, Carlton D. Johns died, aged 24. May 7, Almer M. Haskins died, aged 78. May 9, Geo. W. Fetterly died, aged 89; also Maria Granger, 86, and John P. Hillborg, 6. May 10, Mrs. Jessie Veenstra died, aged 63. May 12, Millie R. Whitten died, aged 65. May 14, John Ball died, aged 79. Home of J. V. Robinson ruined by fire. May 16, Mason F. Sheneman died, aged 87. May 18, Mrs. Mary Burch died, aged 29. May 20, The Branch County Agricultural and Industrial Society purchased 20 acres south of Water Works Park as a permanent fair ground. May 21, Bert Farwell died, aged 66. May 22, Mabel Friedrich, 52, suicided. May 25, Wm. Horn, 57, suicided. May 27, Mrs. Marcia Wilcox died, aged 88. May 31, Gertrude Philbrick and Chas. Herman married.

June 1, Mary Barber and Wallace Houck married. June 3, Ruth Herman and Forrest Houck married. June 4, Grace VanAkin and Homer Wm. Burns married; also Geo. Bernholtz and Edna Rumpfelt. June 5, Frank R. Evans died, aged 56. June 6, Margaret VanAkin and Ivan Kimber married. June 7, Arthur W. Buck died, aged 71. June 10, John O'Keefe died, aged 74; also Ivan W. Dorsey, 58. High school graduated 88. June 12, Virginia Baker and Clarence Swan married; also Bernice Taylor and Warren Boes, Muriel Johnson and Wm. Laing. June 13, Walter Hills, 60, died of injuries received in a fall of nearly 60 feet from a tree Sept. 11. June 15, Robert Ford and Patricia Welch married. June 18, Mrs. Hannah Smith, 74, died of shock caused by finding her daughter, Mrs. Fred Sackriter, 53, dead in bed. June 19, Judson Branch and Hortense Paige Wood married; also Ruth Eckert and Paul Lauer, Clifford Faust and Evelyn Mayer. June 20, Severe storm; four inches of rain. June 21, Lakes and streams higher than in years. Velma Wood and

Chas. Quivvey married. June 22, Elizabeth Kutchey (Harmon) and Henry Nowicki married; also Harold Ford and Helen Voorhees. June 23, Mrs. Julia Smade died, aged 87. Mary Evelyn Coombs and Edward A. Perkins married. June 26, Cyclonic winds did heavy damage around Coldwater, but the city escaped unscathed. Joseph Acock and Mary Blaski married; also Paul Herman and Phyllis Groh. June 27, Marguerite Kerr and John Veenstra married. June 29, Mrs. W. J. Carlyle died, aged 64. The total rainfall for June was 9.56 inches, or more than for the entire summer of 1936.

July 3, Rolph Carlisle and Helen Norberg married. July 5, Opal V. Rowe and James R. Elliott married; also Alta Cottingham and Howard McMurray. July 6, Beman J. Frederick died, aged 80; he left the Presbyterian Church \$2,000. July 9, Anita Volk and Wm. Tarr married. Ralph Morris, 20, suicided. July 10, Bert Quimby was killed by an automobile. Dorothy Miller and Morris Heineman married; also Alice Robinson and Joseph Knickerbocker. July 12, Stanley Warkoczewski died, aged 42. Annual school meeting voted to supply first eight grades with text-books at public expense. July

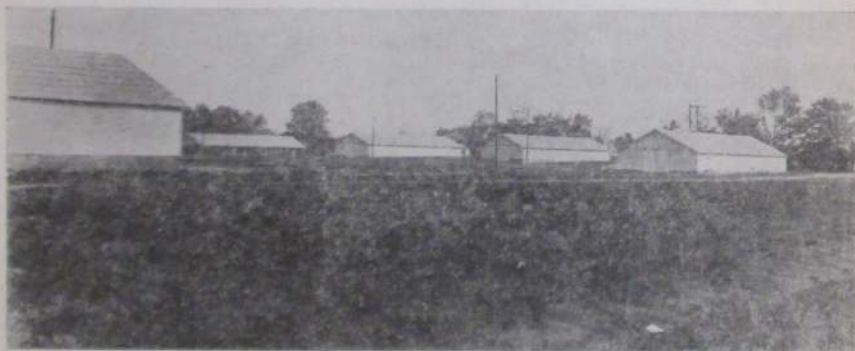

VIEW ON THE NEW FAIR GROUND

The old County Fair was intensely popular in its day. The new one seems likely to be even more so.

13, Winifred Legg and Philip Knowles married. July 16, Henry L. Pitts died, aged 78. July 20, Jacob Carpenter died, aged 64. Fiftieth wedding anniversary of Ruel Wilcox and wife. Marion Pashby and David Shearer married. July 21, Robert H. Elliott, 27, killed in automobile accident. July 27, Mercury 53. July 29, Jane Stockdale died, aged 87. July 31, Mrs. Gertrude Earley died, aged 56. J. B. Long sold the City Restaurant to Weaver Brothers.

Aug. 7, Albert Long and Ruth Olmsted married. Aug. 9, Mrs. Lillian Gallop died, aged 31. Aug. 11, Hood C. Giant died, aged 64. Aug. 12, Charlotte Paddock and Vaughn Gallop married. Aug. 14, Ora Brouse and Esther Fultz married. Aug. 16, Joseph D. Cook Jr. died, aged 15. Aug. 17, Fred Wilson died, aged 62. Aug. 19, Frank L. Fuller died, aged 70. Aug. 23, City Council prohibited the sale of "hard" liquors by the glass. Aug. 24, Austin B. Crum died, aged 77. Aug. 26, Fire in Hackett's billiard hall. Aug. 28, Mildred O'Shaughnessy and Paul Rezin married. Aug. 29 and 31, Mr. and Mrs. H. W. Parker and Mr. and Mrs. C. A. Conover celebrated their golden wedding anniversaries. Aug. 29, Marian Lytle and Chas. Parshall married.

Sept. 3, Ruth Miner and Kenneth Miller married. Sept. 4, A. L. Heimbach died, aged 73; also Mrs. W. H. Schmedien, 74. Elsie Kasier and Harold Keller married; also Eloise Bentley and Roy Norton. Sept. 6, Theresa Rzepka and Joseph Klawinski married. Mrs. Minnie Dryer died, aged 85. Sept. 7, Suzanne Marothy and James Henton married. Sept. 9, Charlotte Goodwin and Wayne Knapp married; also Winifred Newbery and Ernest Cole. Sept. 10, Fiftieth wedding anniversary of Mr. and Mrs. Oliver Voorhees. Sept. 11, Idella Williams and Robert White married. Sept. 12, Howard Langstaff and Charlene Galager married. Sept. 14, Geo. Latta and Ara Helmick married. Sept. 15, Mrs. Harriet Cerrow died, aged 80. Sept. 16-18, County fair (4-H), after 40 years' interlude. Sept. 17, Branch County News quit publication.



leaving only the Daily Reporter; at one time Coldwater had five newspapers. Sept. 23, Fall began with a record-breaking temperature of 90 degrees. Sept. 24, Mrs. Delia Dorsey died, aged 90. Ezra Kyser sent to prison for 10 to 20 years for illicit relations with his sister. Sept. 25, Mrs. G. P. Barnard died, aged 78. Mrs. Nellie Wheeler and Wm. Houghtaling married. Sept. 27, Sixtieth wedding anniversary of Mr. and Mrs. Geo. Ferguson. Sept. 29, Mrs. Dennis Tracy died, aged 84; also J. S. Davis, 70. Sept. 30-Oct. 3, Presbyterian Church celebrated its hundredth anniversary. Sept. 13, Geneva Morehouse and Donald Johnson married.

Oct. 1, Titus Foundry sold to Darling Mfg. Co. Oct. 2, Kittie Eligh died, aged 59. Oct. 3, Myrtle Perry and Russell Witter married; Mr. Witter was killed in a gravel-pit accident a week later. Oct. 5, Hazel Morris and Carl Marion married. Oct. 9, Max Quimby and Ruhamah Herl married; also Lucia Eaton and John Gilmer. Mrs. Phoebe Full died, aged 41. Oct. 12, Mrs. A. W. Grice died, aged 83. Oct. 13, First snow flurry. Joseph Kornstein died, aged 59. Thomas Grundy died, aged 76. Oct. 16, Daisy Filarski and Wm. Acock married. Oct. 21, Audrey Bishop and Neil Baggerly married. Lewis E. Pierce died at 91, leaving only four Civil War soldiers here. Mabel Walker and Gordon KenKnight married. Oct. 22, Anise Poling and Robert Belger married. Oct. 23, James L. Hiesrodt died, aged 60. Mary Keller and Elwood Butcher married. Oct. 27, Albert Walker and Mary Ward married. Oct. 30, Maxine Hurley and Geo. Smith married. Mrs. James Madderstock died, aged 86.

Nov. 3, Milton W. Wimer died, aged 70. Nov. 5, Ida Mitchell, 61, suicided. Nov. 7, Bert Ball died, aged 54. Nov. 8, Mrs. Sarah Myers died, aged 84. Nov. 11, Armistice Day football: Coldwater High School defeated Sturgis, 12 to 6. Nov. 12, Earl Boyer, 22, suicided. Nov. 14, Mrs. Walter Ernsberger, 25, burned to death when kindling a fire with kerosene oil. Nov. 16, Mrs. Ann Sherman died, aged 86. Nov. 23, Mrs. H. W. Parker died, aged 72. Fisk schoolhouse burned; loss, \$5,000. Nov. 24, Fiftieth wedding anniversary of Benedict Doll and wife. Wm Morehouse fatally injured in automobile accident. Nov. 25, Willis E. Phinney died, aged 71. Wm Borgert, 37, fatally burned while starting a fire with oil and gasoline; his wife was badly burned in trying to beat out his blazing garments.

Dec. 3, Mrs. Carl Cummins died, aged 53. Dec. 4, Mrs. Marion E. Cole and Eldon W. Bunce married. Dec. 7, R. H. Fidler, 75, fatally burned while attempting to extinguish a fire in his home; the fire damage was \$2,500. Dec. 8, Ruth Myers and Erwin Hurley married; also Ruby Stout and Robert Dingsman. Dec. 9, Mrs. Addie M. Saunders died, aged 86. Dec. 15-19, dangerously icy. Dec. 15, Mrs. Amanda Sherman and Fred C. Sackriter married. Dec. 16, Blanche Lampson and Rex T. Smith married. Milo N. Odren died, aged 77. Dec. 20, Ruel A. Wilcox died, aged 71. Dec. 25, Mrs. J. B. Campbell died, aged 61. Dorothy Cummins and Richard Betts married. Dec. 27, Mrs. Mamie Paradine died, aged 50. Dec. 28, Wade Memorial Hospital burned, with \$60,000 loss. Patients all safely removed. Dec. 29, Mrs. Frances Gibb and John C. Mannerow married.

## NOTABLE DATES IN THE HISTORY OF COLDWATER

- |  |  |
|--|--|
| 1821—Indians sold this region to whites.     | 1876—Baw Beese disaster.                     |
| 1822—First trading post established.         | 1881—Armory Hall and other incendiary fires. |
| 1829—County was laid out.                    | 1882—Telephone introduced.                   |
| 1830—First (log) house built.                | 1886—E. R. Clarke library dedicated.         |
| 1831—Village platted; county seat at Branch. | 1887—County first adopted local option.      |
| 1837—Village incorporated.                   | 1888—New court-house completed.              |
| 1839—First schoolhouse erected.              | Electric street lights introduced.           |
| 1840—Last of the Indians removed.            | 1890—Central school building burned.         |
| 1842—Coldwater became county seat.           | Water-works system built.                    |
| 1848—First court-house erected.              | 1892—Free mail delivery introduced.          |
| 1849—Telegraph line reached here.            | 1897—Last county fair.                       |
| 1850—First railroad train arrived.           | 1898—First street paving.                    |
| 1852—First county fair.                      | 1900—Rural mail delivery began.              |
| 1854—Oak Grove Cemetery founded.             | 1905—New city charter became law.            |
| 1861—City incorporated.                      | Sanitary sewers established.                 |
| 1864—Cold New Years; 32 below zero.          | 1909-10—Eighty-two days' sleighing.          |
| 1871—Mansfield railroad started.             | 1910—New postoffice building opened.         |
| 1874—State Public School opened.             | 1917—New \$45,000 Armory erected.            |

## CIVIL WAR VETERANS

Coldwater and vicinity gave over 500 soldiers in the Civil War. After nearly 75 years, these  $\frac{1}{4}$  of those who returned from the war are still living; three have answered the last roll call during the past year:

Jefferson T. Burns	Lewis E. Pierce	Frederick Sutter
L. S. Daniells	Henry Stahl	

## WORLD WAR GOLD STAR HONOR ROLL OF BRANCH COUNTY

The following Branch County boys gave their lives in the World War:

George P. Adams	Stephen E. Herman	Ernest P. Rex
Claude W. Alderman	Ray C. Hilton	George Q. Rice
Harold Berger	Floyd Holcomb	Eugene E. Richardson
Edwin R. Bennett	Richard Hower	Ralph V. Robbins
Joe W. Bobacz	Leonard Johns	Harold A. Robinson
Charles D. Boley	Frank Johnson	Shirley J. Salts
Charles R. Burr	Eldridge G. King	Harry L. Sherman
Ralph R. Carr	Frank C. Kostelny	Arthur L. Sioman
Roy B. Cass	Michael J. Losinski	Frank C. Sullivan
Clyde C. Chiofelter	Fred E. Luce	Myles Swain
C. Morris Cockle	Delbert Lupoid	Harold Thomas
John Conant	Dominick Monocke	Harry T. Watkins
Joseph A. Demorest	Tony Monocke	Henry Watson
Edward C. Dunn	Vere Mowry	Harvey Wendorf
George B. Gilchrest	Paul H. McKenzie	Irvin Zimmerman
Harry Grinnell	Robert L. Nichols	Fred Zurbrugg
Timothy W. Greely	C. Rodney Parker	
Cyril Henry	Cornelius G. Pfirman	

## CAPTAINS OF COMPANY "A" FROM 1871 TO 1937

Harlow E. Macarey.....	Temporary	Frank D. Newberry (2d term)....	1895
George H. Turner.....	1871	Edward D. Legg.....	1899
Clarence L. Hunter.....	1873	Fred E. Ferguson.....	1904
Chas. N. Legg.....	1877	Edward D. Legg (2d term).....	1905
Frank D. Newberry.....	1880	Albert J. Fiske.....	1907
Norman A. Reynolds.....	1886	Mark S. Andrews.....	1908
William Mix.....	1889	Richard G. Bishop.....	1910
Wm. Ehrle.....	1889	Roscoe L. Graves.....	1917
Chas. S. Stuart.....	1890	Leland E. Wheeler.....	1923
Jas. B. Smullen.....	1904	Frank M. Murphy.....	1931
L. D. Hickey.....	1895		



## FACTS ABOUT COLDWATER

No city indebtedness.  
 A good daily newspaper.  
 Numerous mills and factories.  
 Handsomest city in Michigan.  
 Altitude, 982 feet above sea level.  
 Over 40 miles of cement sidewalks.  
 Assessed valuation over \$5,000,000.  
 Population, over 7,000; colored, 25.  
 Beautiful business section, solidly built.  
 Coldwater River skirts the city on the west.

Located on the great New York Central Fast Mail line.

Free public library building, containing 18,000 volumes.

Broad, level streets, shaded by maple, elm and oak trees.

Complete sewerage system, also system of storm-water sewers.

Fine postoffice building, erected by the Government; cost, \$52,500.

Extensive system of water-works and electric light, municipally owned.

Efficient fire department, thoroughly equipped with modern apparatus.

Lovely parks; Water Works Park has facilities for picnics and sports.

Home of the Michigan Children's Village, formerly State Public School.

Many beautiful lakes, with fine fishing and boating, within short distances.

Cement and brick paving in business section and portion of residence section.

A prosperous, thrifty city, surrounded by the finest agricultural country. Bank deposits, well over three million dollars.

Six large, modern school-houses, eleven churches, spacious and handsomely appointed Masonic Temple, a fine \$40,000 courthouse, \$25,000 Elks' Temple, \$50,000 theatre, \$45,000 armory.

## POPULATION

Following are the census reports for Coldwater for the years given:

1864	3,977
1870	4,381
1874	4,330
1880	4,681
1884	5,099
1890	5,247
1894	5,269
1900	6,216
1904	6,225
1910	5,945
1920	6,114
1930	6,723

## BY WARDS

	1890	1900	1904	1910	1920	1930
1st	1383	1692	1617	1563	1662	1661
2d	1459	1722	1826	1874	1944	2230
3d	1283	1514	1550	1396	1387	1611
4th	1122	1288	1232	1112	1121	1221

## BRANCH COUNTY

1837	4,016
1840	5,715
1850	12,472
1854	15,724
1860	20,981
1870	26,226
1880	27,941
1884	27,661
1890	26,791
1900	27,811
1904	26,397
1910	25,605
1920	23,997
1930	23,815

## MICHIGAN

1800	551
1810	4,762
1820	8,896
1830	31,639
1840	212,267
1850	397,654
1860	749,113
1870	1,184,282
1880	1,636,937
1890	2,063,889
1900	2,420,982
1910	2,810,172
1920	3,668,412
1930	4,842,280

## NAMES IN THIS DIRECTORY

1915	6,110	1928	7,139
1917	6,147	1931	7,081
1919	5,990	1932	7,158
1920	6,446	1933	7,243
1921	6,563	1934	7,409
1922	6,765	1935	7,512
1923	6,954	1936	7,583
1924	7,130	1937	7,585
1926	7,222	1938	7,543

## SUPERINTENDENTS OF THE STATE PUBLIC SCHOOL, NOW CHILDREN'S VILLAGE

## APPOINTED

Zelotes Truesdell	March 13, 1874
Lyman P. Alden	June 21, 1875
John N. Foster	May 9, 1883
Wesley Sears	June 20, 1887
Chauncy F. Newkirk	Sept. 1, 1889
W. H. Wiand	Oct. 7, 1891
A. N. Woodruff	July 9, 1893

## APPOINTED

A. J. Murray	Sept. 1, 1895
John B. Montgomery	Dec. 15, 1897
Dr. A. W. Ives	May 15, 1923
H. A. Hamp	Sept. 25, 1924
Katharin Ostrander	March 11, 1925
Clarence F. Ramsay	April 28, 1927
Dr. Harry Schneider	Oct. 1, 1935

## COLDWATER'S NONGENARIANS

Charles Carroll, 28 E Chicago	91	Henry Stahl, 200 W. Pearl	90
L. S. Daniels, 225 W. Chicago	94	Fred Sutter, 43 Perkins	92
Mrs. Elizabeth Faulk, 68 Peckham	94	Mrs. Mary Thompson, 36 W. Pierce	91
Mrs. Minerva Kemp, 345 N. Hudson	91	Mrs. Amanda Unangst, 214 Marshall	94

**An Abstract of the Principal Ordinances of the City of Coldwater**

- Ashes must not be deposited in any street or alley. Penalty, not over \$50.
- Automobiles must not be driven over 15 miles per hour in the business district and 20 miles in residence sections.
- Awnings must hang at least eight feet from the sidewalk.
- Beer may be sold only from seven in the morning to midnight.
- Bells cannot be rung in the business section. Fine, not over \$50.
- Bicycles must not be ridden on the sidewalks on Chicago St. from Jackson to Hudson, on Monroe St. from Pearl north to the telephone office, nor on Hancock St. from Pearl to Harrison. Sidewalk speed limit, eight miles per hour. Every bicycle must have a bell or horn. Lamp or lantern required at night.
- Bills or notices must not be posted on telephone or electric light poles.
- Chickens or poultry must not run at large. Penalty, \$50 fine or thirty days' imprisonment, or both.
- City water: Sprinklers must not be used on lawns or gardens from 10 p. m. to 4 a. m.; street sprinkling permitted at any time.
- Disturbers of religious meetings may be fined \$30 or jailed for 30 days.
- Drunkenness is punishable by \$25 fine, thirty days in jail, or both.
- False alarm of fire is punishable by \$5 to \$50 fine.
- Fire escapes must be placed on all buildings three stories high.
- Fireworks cannot be used at any time; this is state law.
- Fishing from bridges is prohibited.
- Fly prevention: From Apr. 1 to Oct. 31, business places must deposit garbage in water-tight receptacles; all fruits and meats must be kept fly-tight. Householders must not let garbage or kitchen slops stand more than two days. The third week in April is general clean-up week.
- Gambling with dice, cards, machines or lotteries is finable, not over \$300.
- Guns or pistols cannot be fired within the city limits.
- Inmates, visitors or owners of disorderly houses are subject to \$100 fine.
- Meats sold in the city must have been slaughtered in a licensed abattoir and officially inspected.
- Milk dealers are under rigid sanitary restrictions. License fee, \$1 yearly.
- No horse, mule, cattle, hog, goat or goose may run at large on the streets.
- Peddlers cannot sell on any street, alley or park, but may sell from door to door on payment of \$2 per day, \$10 per month, or \$50 per year. No charge for peddling fresh foods of one's own production from door to door.
- Salaries: Clerk \$1800, street commissioner and city engineer \$1800, marshal \$1400, treasurer \$800, attorney \$600, meat and milk inspector \$600, firemen \$200 (chief \$300), supt. electric light and water, \$3900; engineer at waterworks, \$2,500; city librarian, \$1,500; cemetery sup't, \$1,320. Mayor, aldermen and members of the various boards receive no pay.
- Sidewalks can be built of cement only.
- Signs or goods displays must not project more than three feet from the building.
- Skunk pelts cannot be kept within the fire limits.
- Smokestacks must be high enough to carry smoke above nearby buildings.
- Spitting on sidewalks, in parks, or on public stairways is finable, up to \$50.
- Sunday: Games and public diversions are not prohibited. Stores may be open from 9 a. m. to 9 p. m.; hotels and restaurants, no restriction; ice cream parlors, 9 a. m. to 12 p. m.; "movies," 2 to 12:00 p. m.; billiard halls must remain closed.
- Toilets within the fire limits must be connected with the public sewer.
- Tree branches must be kept trimmed to within eight feet of the sidewalk.
- Vehicles for public hire must be licensed at \$5 each per year. Fare must not exceed 50 cents between points inside the city.
- Vendors of unwholesome food may be fined \$75 or jailed for sixty days.
- Penalties range from \$5 to \$300 fine or jail sentence, or both. Persons convicted of ordinance violation may be compelled to do street work, wearing ball and chain.





John Ellison .....	1889
Wm. Cochran .....	1890
L. H. Mulholland and F. L. Baker .....	1891
C. C. Omans .....	1893
F. E. Armstrong .....	1895
C. W. Miller .....	1896
P. E. Vincent .....	1898
R. L. Scamehorn .....	1900
C. D. Paige .....	1902
Lewis Cottrell .....	1903
J. R. Poet .....	1905
F. P. Russell .....	1906
J. G. Anderson .....	1908
Wm. Rennie .....	1911
D. M. Wells .....	1913
B. F. Hitchcock .....	1916
C. W. Miller .....	1917
H. Voorhess .....	1920
W. E. Hosmer .....	1921
W. F. Abbott .....	1924

D. J. VanAntwerp .....	1927
Monroe Williams .....	1930
Leon D. Voorheis .....	1931
W. C. Muffitt .....	1934
R. B. Cox .....	1936

## LUTHERAN

H. Speckhart .....	1861
J. Hahn .....	1865
F. Hauser .....	1878
M. Toewe .....	1884
A. Roeder .....	1891
C. J. Homan .....	1904
O. A. Stamm .....	1907
E. H. Felten .....	1910
R. F. Mallon .....	1920
Adolph G. Berg .....	1922
Theodore J. Huegli .....	1925
Herbert C. Kaas .....	1934

## CHURCH OF CHRIST

A. N. Cooper .....	1909
Walter R. Cady .....	1911
N. B. Robbins .....	1910
S. G. Rothermel .....	1912
J. H. Cargill .....	1913
J. I. Wheeler .....	1915
C. M. Keene .....	1916
J. T. Bridwell .....	1920
W. S. Mesnard .....	1924
A. Carroll Shaw .....	1925
K. Earl Voiles .....	1929
Herbert G. Hurrell .....	1931
John D. Hull .....	1933
W. B. Cundiff .....	1935
Wm. Oeschger .....	1937

## LATTER DAY SAINTS

S W L Scott .....	1887 & 1930
Starr A. Corless .....	1922
E. R. Carter .....	1935

## MICHIGAN LEGAL HOLIDAYS

Jan. 1 .....	New Year's Day
Feb. 12 .....	Lincoln's Birthday
Feb. 22 .....	Washington's Birthday
May 30 .....	Memorial or Decoration Day
July 4 .....	Independence Day
First Monday in September .....	Labor Day
Nov. 11 .....	Armistice Day
Thanksgiving Day .....	last Thursday in November
Dec. 25 .....	Christmas
Election days .....	Saturday afternoons.
Legal holidays falling on Sunday are observed on Monday	

## WEDDING ANNIVERSARIES

First .....	Paper or Cotton
Second .....	Straw or Paper
Third .....	Candy
Fourth .....	Leather
Fifth .....	Wooden
Seventh .....	Floral or Woolen
Tenth .....	Tin
Twelfth .....	Silk and Linen
Fifteenth .....	Crystal
Twentieth .....	China
Twenty-fifth .....	Silver
Thirtieth .....	Pearl
Thirty-fifth .....	Coral
Fortieth .....	Emerald
Forty-fifth .....	Ruby
Fiftieth .....	Golden
Sixtieth (and seventy-fifth) .....	Diamond

## LEGAL WEIGHTS PER BUSHEL

Apples .....	48	Oats .....	32
Beans .....	60	Onions .....	54
Beets .....	56	Parsnips .....	50
Carrots .....	50	Peaches .....	48
Coal, hard .....	80	Potatoes .....	60
Coal, soft .....	80	Salt .....	56
Corn, shelled .....	56	Sweet potatoes .....	56
Corn in the ear .....	70	Turnips .....	58
Grapes .....	48	Walnuts .....	50
Hickorynuts .....	50	Wheat .....	60

## LATEST CENSUS FIGURES

## TOWNSHIPS

	1930	1920	1910	1900
Algansee .....	1021	1078	1281	1265
Batavia .....	819	858	1019	1133
Bethel .....	971	1025	1246	1328
Bronson (incl. city) .....	2463	2129	1946	2323
Butler .....	883	996	1114	1169
California .....	699	733	870	922
Coldwater (ex. city) .....	1264	1314	1325	1361
Gilead .....	482	653	729	813
Girard .....	890	993	1122	1235
Kinderhook .....	502	522	587	623
Matteson .....	871	878	982	1067
Noble .....	413	443	502	604
Ovid .....	791	730	891	909
Quincy (incl. vil.) .....	2234	2213	2407	2781
Sherwood (incl. vil.) .....	659	1095	1216	1256
Union (incl. vil.) .....	1891	2223	2423	2746

## INCORPORATED TOWNS

	1930	1920	1910	1900
Bronson City .....	1644	1257	1020	1176
Coldwater City .....	6723	6114	5945	6216
First Ward .....	1661	1662	1563	1692
Second Ward .....	2230	1844	1874	1722
Third Ward .....	1611	1378	1396	1514
Fourth Ward .....	1221	1121	1112	1288
Quincy Village .....	1257	1251	1347	1563
Sherwood Village .....	281	250	346	366
Union City Village .....	1102	1256	1340	1514

	1930	1920	1910	1900
Branch Co. .....	23,873	23,997	25,005	27,811

## AMERICA'S LARGEST CITIES

New York .....	6,930,446	Boston .....	781,198
Chicago .....	3,376,386	Pittsburgh .....	699,817
Philadelphia .....	1,950,961	San Francisco .....	614,394
Detroit .....	1,368,692	Milwaukee .....	578,249
Los Angeles .....	1,238,048	Minneapolis .....	494,206
Cleveland .....	900,030	Washington .....	494,209
St. Louis .....	821,390	New Orleans .....	458,792
Baltimore .....	664,874	Cincinnati .....	451,959

## COLDWATER'S MAYORS, PRESIDENTS AND CLERKS—1837-1937

Presidents	Clerks	Mayors	Clerks
1837—Hiram Alden	H. Shouder	1883—Geo. Starr	Geo. B. Tompkins
1838—L. D. Crippen	E. A. Warner	1884—	Judson P. Etheridge
1839—Silas A. Holbrook	George A. Coe	1885—Alfred Milnes	"
1842—David Williams	"	1886—	Allen Cope
1843—Wm. Pierson	"	1887—B. H. Calkins	Chas. F. Ruggles
1844—Henry Lockwood	"	1888—	Calvin H. Macumber
1846—A. L. Porter	Corydon P. Benton	1889—C. D. Randall	Elmer J. Allen
1847-48—Harvey Warner	Henry C. Gilbert	1890—Edwin R. Clarke	"
1849—Jared Pond	L. T. N. Wilson	1891—	Harry R. Saunders
1850—	E. G. Fuller	1892—B. H. Calkins	Chas. J. Harris
1851—Harvey Warner	James W. Gilbert	1893—Simon B. Kitchel	James R. Dickey
1852—Albert Chandler	Geo. A. Kellogg	1894—N. A. Reynolds	H. A. Ciose
1853—Hiram Shouder	Elihu B. Pond	1895—T. A. Hilton	"
1854—Alvin H. Burdick	Justin Lawyer	1896-97—A. A. Sherman	"
1855—Hiram Baker	Franklin T. Eddy	1898-1900—Clayton C. Johnson	P. H. Sweeney
1856—Roland Root	Wallace W. Barrett	1901—Elmer E. Palmer	"
1857—A. S. Glessner	P. P. Nichols	1902—Milo D. Campbell	"
1858—Alonzo F. Bidwell	"	1903—	Wm. G. Moore
1859—Charles Upson	"	1904—	Wm. H. King
1860—Stephen S. Cutter	"	1905—Chas. N. Legg	"
		1906-7—Gerald E. Kleindinst	"
		1908—Edward A. Moore	"
		1909-10—Albert A. Sherman	"
		1911-12—Chas. A. Conover	"
		1913—Elmer E. Palmer	Wm. T. Stansell
		1914-15—Gerald E. Kleindinst	"
		1916—Frank G. Sharp	"
		1917—Wm. H. Friedrich	"
		1918—Frank G. Sharp	"
		1919—Starr W. Gruner	"
		1920—	Wm. H. King
		1921-23—Edward D. Legg	"
		1924-25—LeRoy Palmer	"
		1926-27—Arthur H. Walker	"
		1928—Howard K. Snyder	Max A. Olds
		1929—	Paul K. Barber
		1930-31—Norman G. Kohl	"
		1932—Samuel D. Strong	"
		1933—Roscoe L. Graves	"
		1934—	Mrs. Ethel Tillotson
		1935-36—Leslie H. Woodward	"
		1937—Ford Davis	"

## COLDWATER'S POSTMASTERS

	APPOINTED
Abraham F. Bolton	Aug. 17, 1830
Harvey Warner	Aug. 28, 1832
Peter Martin	May 2, 1835
Silas A. Holbrook	May 1, 1837
Harvey Warner	Sept. 22, 1838
Theron Foster	Jan. 14, 1846
Myron A. Daugherty	June 9, 1849
Lorenzo D. Brown	July 26, 1852
Corydon P. Benton	Apr. 28, 1853
Albert L. Porter	Sept. 28, 1857
David B. Purinton	Apr. 17, 1861
Hamlet B. Adams	Aug. 14, 1866
John Chandler	May 15, 1869
Julius S. Barber	Dec. 19, 1873
Edward R. Root	Jan. 30, 1882
David B. Dennis	Feb. 19, 1886
Albert A. Dorrance	Feb. 14, 1890
John G. Parkhurst	Feb. 21, 1894
Alfred Milnes	Jan. 10, 1898
Benjamin B. Gorman	Jan. 21, 1902
LeRoy Palmer	Jan. 31, 1914
B. B. Gorman	Dec. 8, 1922
James Swain	Dec. 16, 1929
Mortimer W. Olds	May 15, 1934

## RATES OF POSTAGE

Written matter, letters, etc., 3c per oz.  
Merchandise, parcel post graded rates.  
Newspapers, magazines, 1c per 2 oz.  
Registration fee, 15c to \$1.00.

## MONEY ORDER FEES

\$ 0.01 to \$ 2.50 ..... 6c  
2.51 to 5.00 ..... 8c  
5.01 to 10.00 ..... 11c  
10.01 to 20.00 ..... 13c  
20.01 to 40.00 ..... 15c  
40.01 to 60.00 ..... 18c  
60.01 to 80.00 ..... 20c  
80.01 to 100.00 ..... 22c

POSTAL SAVINGS: Any person over 10 years of age may open an account by depositing \$1 or more, adding thereto as desired.

## SUPERINTENDENTS AND PRINCIPALS OF THE CITY SCHOOLS

Years	Superintendent	Principal
1868-70	Geo. E. Church	Mary McMechan
1870-72	David Bemis	"
1872-77	"	C. T. Beatty
1877-78	"	J. S. Crombie
1878-80	J. S. Crombie	F. A. Barbour
1880-81	"	L. C. Hull
1881-84	F. A. Barbour	B. L. D'Ooge
1884-85	"	M. A. Breed
1885-86	E. C. Williams	"
1886-87	Wm. T. Lowry	"
1887-88	"	Fred T. Wright
1888-90	H. M. Slauson	Hiram A. Sober
1890-92	"	E. P. Bradley
1892-93	F. B. Spaulding	"
1893-98	E. L. Briggs	"
1898-01	H. E. Johnson	"
1901-03	"	M. V. Staley
1903-05	M. V. Staley	Chas. M. Perry
1905-07	Robt. L. White	Jos. V. Voorhies
1907-11	E. M. McKiroy	Percy Howe
1911-12	Chas. A. R. Stone	"
1912-14	"	Glen A. Bechtel
1914-17	T. E. Johnson	"
1917-18	"	Guy Fox
1918-19	"	O. M. Swank
1919-25	I. F. King	John T. Symons
1925-28	Chas. F. Hamilton	"
1928-38	John T. Symons	Robert E. Sharer

The Coldwater High School is on the University of Michigan accredited list.

## DISTANCES FROM COLDWATER BY RAIL AND HIGHWAY



## DISTANCES AND FARES FROM COLDWATER BY RAIL

	DISTANCE	FARE
Adrian.....	56	\$1 15
Albion.....	40	*
Ann Arbor.....	83	*
Batavia.....	5	10
Battle Creek.....	65	*
Boston.....	884	17 35
Bronson.....	11	25
Buffalo.....	385	7 65
Burr Oak.....	17	35
Chicago.....	155	3 15
Cleveland.....	202	3 95
Denver.....	1238	23 85
Detroit.....	130	2 95
Elkhart.....	53	1 10
Flint.....	136	*
Fort Wayne.....	94	1 85
Grand Rapids.....	130	2 35
Hillsdale.....	23	45
Jackson.....	44	1 05
Kalamazoo.....	72	1 35
Lansing.....	78	*
Los Angeles.....	2430	37 65
New Orleans.....	1075	21 70
New York City.....	825	15 35
Quincy.....	6	15
Reading.....	32	65
St. Louis.....	408	8 80
St. Paul.....	565	11 05
Salt Lake City.....	1714	33 75
San Francisco.....	2510	37 65
Sturgis.....	33	50
Toledo.....	89	1 85
Washington.....	830	12 60

\*Indicates no service to that point

## DISTANCES FROM COLDWATER BY PUBLIC HIGHWAY

	Miles	Miles	
Adrian.....	57	Homer.....	22
Albion.....	31	Hudson.....	40
Allen.....	12	Kinderhook.....	10
Angola.....	22	Jackson.....	50
Ann Arbor.....	77	Jonesville.....	18
Athens.....	20	Kalamazoo.....	52
Auburn.....	42	Lansing.....	67
Batavia.....	6	Litchfield.....	19
Battle Creek.....	35	Marshall.....	23
Bronson.....	12	Montgomery.....	22
Burr Oak.....	18	Orland.....	20
Chicago.....	162	Quincy.....	6
Colon.....	18	Reading.....	21
Detroit.....	108	Sherwood.....	18
East Gilead.....	14	South Bend.....	75
Elkhart.....	61	Sturgis.....	25
Fort Wayne.....	63	Tekonsha.....	11
Fremont.....	18	Toledo.....	90
Girard.....	6	Union City.....	13
Grand Rapids.....	92	White Pigeon.....	36
Hillsdale.....	24	Ypsilanti.....	78

Note—The better route, out of Chicago, is by way of Gary and the Dune Highway.

Bus fares usually range from about ten to twenty per cent lower than railroad fares.

N. Y. C.

Mail-passenger trains go East at 7:32 A M and 8:48 P M  
West at 9:45 A M and 6:08 P M  
(Eastern Time)

## BUS TIME TABLE

## CHICAGO TO DETROIT

Going East from Coldwater		
A. M.		P. M.
3:14	4:24	6:54
	12:30	6:15
	7:00	
Running time to Detroit, about three hours		
Going West from Coldwater		
A. M.		P. M.
1:54	2:54	11:50
	12:00	3:30
	7:30	

## LANSING, GRAND RAPIDS, FT. WAYNE

	A. M.	P. M.	P. M.
TO LANSING.....	11:35	3:50	8:55
TO GRAND RAPIDS.....	11:35	3:50	8:50
TO FORT WAYNE.....	11:30	3:45	9:55



## POPULATION OF 208 CITIES AND VILLAGES IN MICHIGAN

	Census of 1930	1920		Census of 1930	1920
Adrian	12,891	11,878	Decatur	1,577	1,270
Albion	8,267	8,354	Detroit	1,573,985	993,678
Algonac	1,728	1,303	Dowagiac	5,540	5,440
Allegan	3,933	3,637	East Grand Rapids	4,009	1,310
Alma	6,720	7,542	East Jordan	1,514	2,428
Alpena	12,122	11,101	East Lansing	4,372	1,889
Ann Arbor	26,872	19,516	East Tawas	1,440	1,398
Athens	621	553	Eaton Rapids	2,818	2,379
Augusta	711	651	Ecorse	12,716	4,394
Bad Axe	2,324	2,140	Elk Rapids	612	684
Bangor	1,269	1,243	Escanaba	14,516	13,103
Battle Creek	43,301	36,164	Evart	1,294	1,326
Bay City	47,350	47,554	Farmington	1,238	853
Belding	4,128	3,911	Ferndale	20,796	2,640
Bellaire	517	624	Flat Rock	1,231	.....
Bellevue	1,029	1,035	Flint	156,422	91,599
Benton Harbor	15,416	12,233	Fowlerville	1,141	1,057
Bessemer	4,019	5,482	Frankfort	1,461	1,244
Big Rapids	4,670	4,558	Fremont	2,157	2,180
Blissfield	2,103	1,906	Galesburg	923	692
Bloomfield Hills	1,115	.....	Gaylord	1,621	1,701
Boyne City	2,649	4,284	Gladstone	5,164	4,953
Brighton	1,284	800	Gladwin	1,248	1,225
Bronson	1,644	1,257	Grand Haven	8,180	7,205
Buchanan	3,916	3,187	Grand Ledge	3,560	3,043
Burr Oak	680	589	Grand Rapids	168,650	137,634
Cadillac	9,571	9,750	Grandville	1,345	799
Calumet	1,657	2,390	Grayling	1,973	2,450
Caro	2,552	2,704	Greenville	4,723	4,304
Carson City	962	973	Hamtramck	56,283	48,615
Cass City	1,256	1,228	Hancock	5,789	7,527
Cassopolis	1,446	1,385	Harbor Beach	1,887	1,927
Cedar Springs	1,103	1,020	Harbor Springs	1,424	1,600
Centreville	820	701	Hart	1,688	1,590
Charlevoix	2,247	2,218	Hartford	1,476	1,361
Charlotte	5,307	5,126	Hastings	5,274	5,132
Cheboygan	4,918	5,642	Highland Park	52,883	46,409
Chelsea	2,068	2,079	Hillsdale	5,886	5,476
Chesaning	1,594	1,387	Holland	14,348	12,183
Clare	1,493	1,462	Holly	2,254	1,888
Clinton	1,026	961	Homer	1,108	1,076
Clio	1,544	1,256	Houghton	3,667	4,366
Coldwater	6,723	6,114	Howard City	872	913
Colon	781	745	Howell	3,606	2,951
Concord	601	555	Hudson	2,359	2,464
Constantine	1,257	1,277	Ionia	6,475	6,935
Corunna	1,936	1,571	Iron Mountain	11,592	8,251
Croswell	1,456	1,678	Iron River	4,665	4,295
Davison	1,292	811	Ironwood	14,254	15,739
Dearborn	50,060	2,470	Ishpeming	9,217	10,500

	Census of 1930	1920		Census of 1930	1920
Jackson	54,870	48,374	Otsego	3,240	3,168
Jonesville	1,316	1,274	Ovid	1,131	1,067
Kalamazoo	53,388	48,487	Owosso	14,480	12,575
Kalkaska	861	866	Oxford	2,044	1,608
Kingsford	5,527	.....	Paw Paw	1,680	1,557
Lake Linden	1,714	2,182	Pentwater	767	950
Lake Odessa	1,218	1,246	Petoskey	5,763	5,064
L'Anse	2,420	1,013	Plainwell	2,278	2,049
Lansing	78,421	57,327	Plymouth	4,470	2,857
Lapeer	4,875	4,723	Pontiac	64,897	34,273
Laurium	4,909	6,693	Port Huron	31,176	25,944
Lawton	1,162	1,073	Portland	1,897	1,899
Leslie	1,103	1,089	Quincy	1,257	1,251
Litchfield	634	716	Reading	952	1,036
Lincoln Park	12,333	.....	Reed City	1,793	1,803
Lowell	1,919	1,730	Richmond	1,491	1,303
Ludington	8,854	8,810	River Rouge	17,290	9,822
Mancelona	1,142	1,214	Rochester	3,533	2,549
Manistee	8,039	9,694	Rockwood	950	.....
Manton	1,007	793	Romeo	2,280	2,162
Marcellus	937	966	Saginaw	80,350	61,903
Marine City	3,448	3,731	Saint Charles	1,462	1,469
Marlette	989	969	Saint Clair	3,374	3,204
Marquette	14,780	12,718	Saint Ignace	2,104	1,852
Marshall	4,831	4,270	Saint Johns	3,918	3,925
Marysville	1,393	941	Saint Joseph	8,340	7,251
Melvindale	4,050	.....	Sandusky	1,298	1,228
Mendon	692	625	Sault Ste. Marie	13,552	12,096
Menominee	10,305	8,907	Schoolcraft	832	731
Midland	8,046	5,483	Scottville	998	326
Milford	1,358	1,088	Sebawaing	1,441	1,446
Monroe	18,090	11,573	Shelby	1,147	1,288
Montague	885	845	Sherwood	281	250
Montgomery	272	354	South Haven	4,885	3,829
Morenci	1,766	1,697	South Range	1,120	1,436
Mount Clemens	13,456	9,488	Sparta	1,933	1,502
Mount Pleasant	5,220	4,819	Spring Lake	1,269	978
Muskegon	41,338	36,570	Springport	562	535
Muskegon Heights	15,546	9,514	Stambaugh	2,399	2,263
Nashville	1,249	1,376	Sturgis	6,940	5,995
Negaunee	6,552	7,419	Tawas City	1,029	1,018
Newaygo	1,227	1,160	Tecumseh	2,452	2,432
Newberry	2,460	2,172	Tekonsha	595	569
Niles	11,317	7,311	Three Oaks	1,330	1,362
North Adams	457	414	Three Rivers	6,823	5,209
North Muskegon	1,368	630	Traverse City	12,533	10,925
Northport	575	597	Union City	1,192	1,208
Northville	2,479	1,738	Vassar	1,816	1,451
Norway	4,048	4,533	Vicksburg	1,728	1,712
Oak Park	1,077	.....	Watervliet	1,206	1,073
Olivet	566	500	Wayne	3,420	1,899
Onaway	1,476	2,789	White Pigeon	968	887
Ontonagon	2,043	1,406	Wyandotte	28,294	13,851
Orion	1,365	929	Ypsilanti	10,137	7,413

## PARCEL POST RATES

Weight	ZONES							
	Local	1st & 2d Up to 150 Miles	3rd 150 to 300 Miles	4th 300 to 650 Miles	5th 650 to 1,000 Miles	6th 1,000 to 1,400 Miles	7th 1,400 to 1,800 Miles	8th Over 1,800 Miles
1 pound*	\$0.07	\$0.08	\$0.09	\$0.10	\$0.11	\$0.12	\$0.14	\$0.15
2 pounds	.08	.10	.11	.14	.17	.19	.23	.26
3 pounds	.08	.11	.13	.17	.22	.26	.32	.37
4 pounds	.09	.12	.15	.21	.27	.33	.41	.48
5 pounds	.09	.13	.17	.24	.33	.40	.50	.59
6 pounds	.10	.14	.19	.28	.38	.47	.59	.70
7 pounds	.10	.15	.21	.31	.43	.54	.68	.81
8 pounds	.11	.16	.23	.35	.49	.61	.77	.92
9 pounds	.11	.17	.25	.38	.54	.68	.86	1.03
10 pounds	.12	.18	.27	.42	.59	.75	.95	1.14
11 pounds	.12	.19	.29	.45	.64	.82	1.04	1.25
12 pounds	.13	.21	.31	.49	.70	.89	1.13	1.36
13 pounds	.13	.22	.33	.52	.75	.96	1.22	1.47
14 pounds	.14	.23	.35	.56	.80	1.03	1.31	1.58
15 pounds	.14	.24	.37	.59	.86	1.10	1.40	1.69
16 pounds	.15	.25	.39	.63	.91	1.17	1.49	1.80
17 pounds	.15	.26	.41	.66	.96	1.24	1.58	1.91
18 pounds	.16	.27	.43	.70	1.02	1.31	1.67	2.02
19 pounds	.16	.28	.45	.73	1.07	1.38	1.76	2.13
20 pounds	.17	.29	.47	.77	1.12	1.45	1.85	2.24
21 pounds	.17	.30	.49	.80	1.17	1.52	1.94	2.35
22 pounds	.18	.32	.51	.84	1.23	1.59	2.03	2.46
23 pounds	.18	.33	.53	.87	1.28	1.66	2.12	2.57
24 pounds	.19	.34	.55	.91	1.33	1.73	2.21	2.68
25 pounds	.19	.35	.57	.94	1.39	1.80	2.30	2.79
26 pounds	.20	.36	.59	.98	1.44	1.87	2.39	2.90
27 pounds	.20	.37	.61	1.01	1.49	1.94	2.48	3.01
28 pounds	.21	.38	.63	1.05	1.55	2.01	2.57	3.12
29 pounds	.21	.39	.65	1.08	1.60	2.08	2.66	3.23
30 pounds	.22	.40	.67	1.12	1.65	2.15	2.75	3.34
31 pounds	.22	.41	.69	1.15	1.70	2.22	2.84	3.45
32 pounds	.23	.43	.71	1.19	1.76	2.29	2.93	3.56
33 pounds	.23	.44	.73	1.22	1.81	2.36	3.02	3.67
34 pounds	.24	.45	.75	1.26	1.86	2.43	3.11	3.78
35 pounds	.24	.46	.77	1.29	1.92	2.50	3.20	3.89
36 pounds	.25	.47	.79	1.33	1.97	2.57	3.29	4.00
37 pounds	.25	.48	.81	1.36	2.02	2.64	3.38	4.11
38 pounds	.26	.49	.83	1.40	2.08	2.71	3.47	4.22
39 pounds	.26	.50	.85	1.43	2.13	2.78	3.56	4.33
40 pounds	.27	.51	.87	1.47	2.18	2.85	3.65	4.44
41 pounds	.27	.52	.89	1.50	2.23	2.92	3.74	4.55
42 pounds	.28	.54	.91	1.54	2.29	2.99	3.83	4.66
43 pounds	.28	.55	.93	1.57	2.34	3.06	3.92	4.77
44 pounds	.29	.56	.95	1.61	2.39	3.13	4.01	4.88
45 pounds	.29	.57	.97	1.64	2.45	3.20	4.10	4.99
46 pounds	.30	.58	.99	1.68	2.50	3.27	4.19	5.10
47 pounds	.30	.59	1.01	1.71	2.55	3.34	4.28	5.21
48 pounds	.31	.60	1.03	1.75	2.61	3.41	4.37	5.32
49 pounds	.31	.61	1.05	1.78	2.66	3.48	4.46	5.43
50 pounds	.32	.62	1.07	1.82	2.71	3.55	4.55	5.54
60 pounds	.37	.73	1.27	2.17	3.24	4.25	5.45	6.64
70 pounds	.42	.84	1.47	2.52	3.77	4.95	6.35	7.74

\*Eight ounces or less, 1½ cents for each 2 ounces, regardless of distance

RATES OF POSTAGE: Written matter, letters, etc., 3c per oz. Merchandise, parcel post graded rates. Printed matter, circulars, etc., 1½c per 2 oz. Newspapers, magazines, 1c per 2 oz.; over 8 oz., parcel post rates. Air mail, 8c first oz., 13c each added oz. Special delivery, 2 lbs. or less, 10c.

MONEY ORDER FEES: 1c to \$2.50, 6c; \$2.51 to \$5, 8c; \$5.01 to \$10, 11c; \$10.01 to \$20, 13c; \$20.01 to \$40, 15c; \$40.01 to \$60, 18c; \$60.01 to \$80, 20c; \$80.01 to \$100, 22c. Insurance, up to \$5, 5c; up to \$25, 8c; up to \$50, 10c.



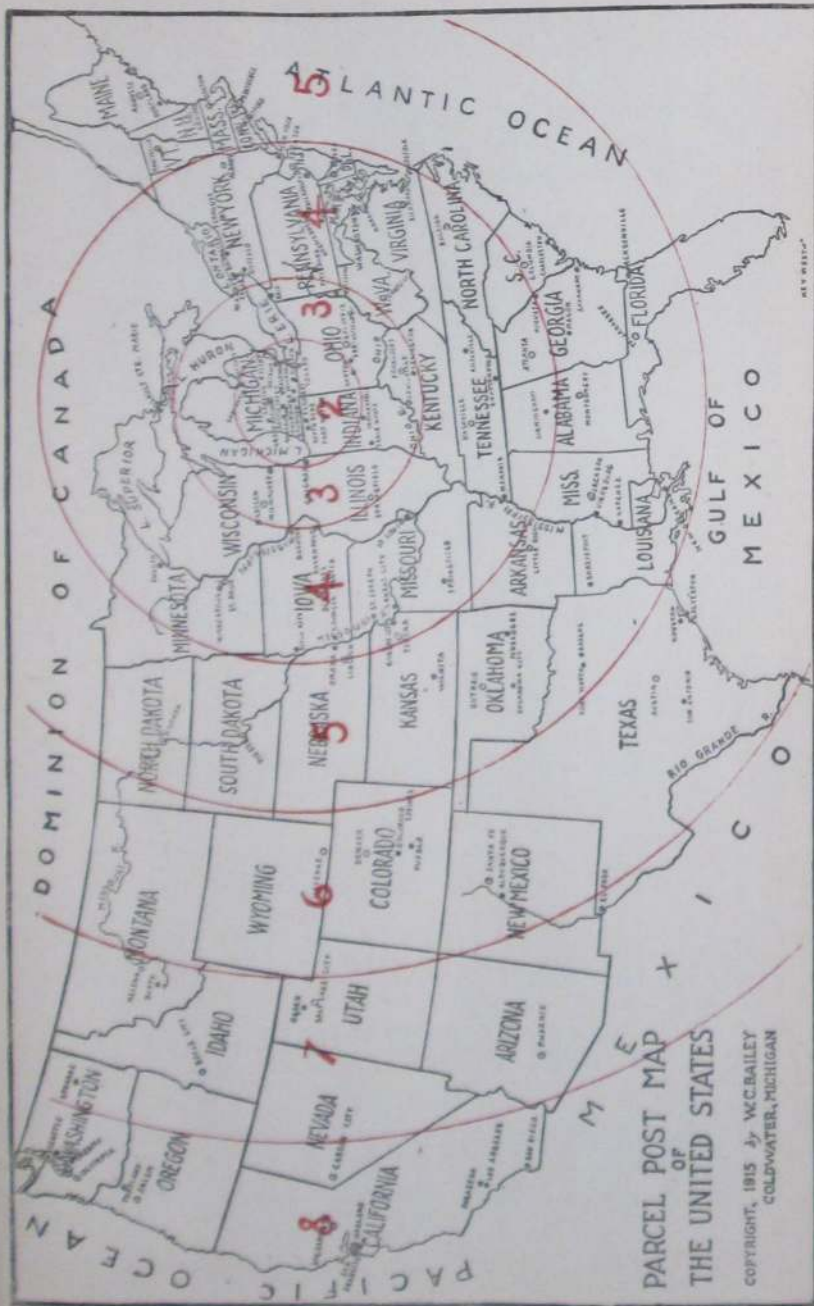

# HILTON'S



THE HOUSE OF TRUNKS

THE HOUSE OF MEN'S SHOES

THE HOUSE OF WOMEN'S & CHILDREN'S SHOES

THE HOUSE OF SLIPPERS

THE HOUSE OF CLOTHING

THE HOUSE OF MEN'S FURNISHINGS

THE HOUSE THAT FILLS THE BILL

FOR GOOD WEARABLES IS

# HILTON'S

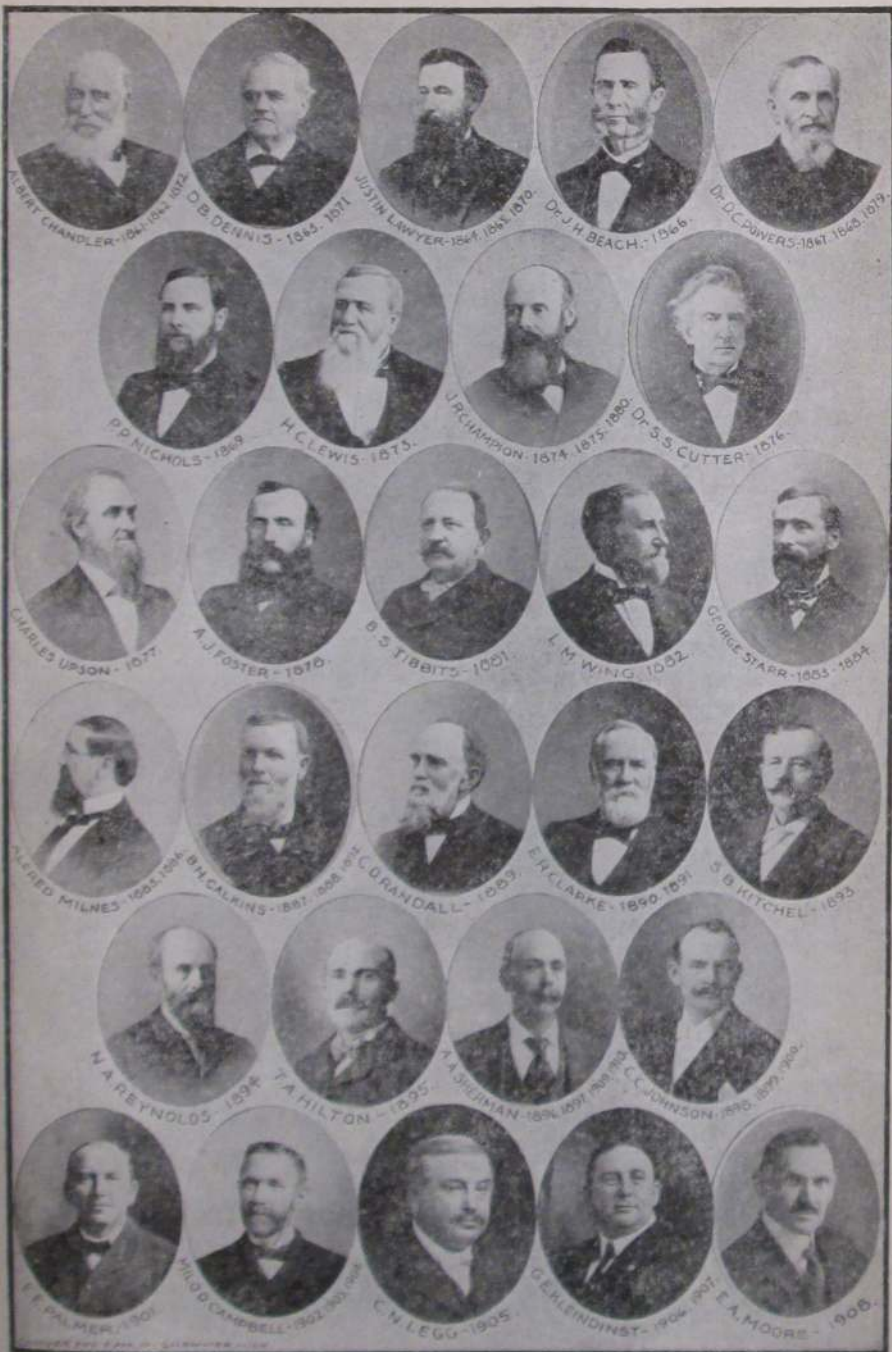



# J. B. BRANCH & CO.

## ONE OF MICHIGAN'S BEST STORES

Large Stocks of Smart, Dependable Merchandise

PHONE 88

---

### STORE DIRECTORY

---

#### MAIN FLOOR

Silks Wash Goods  
 Household Linens  
 Bedding  
 Decorative Linens and Laces  
 Gift Novelties  
 Gloves Hosiery  
 Yarns Art Department  
 Complete Notion Department  
 Luggage Hand Bags  
 Jewelry Handkerchiefs

#### SECOND FLOOR

Dresses  
 Coats  
 Millinery  
 Sports-Wear  
 Underwear  
 Corsets  
 Boys' Department  
 Girls' Department  
 Infants' Department

---

#### THIRD FLOOR

Carpets  
 Rugs  
 Curtains  
 Draperies  
 Linoleums  
 Shades  
 Venetian Blinds  
 Awnings  
 Hemstitching

---

#### ECONOMY BASEMENT

Kitchen Supplies  
 Oilcloth  
 Cotton Batts  
 Dinnerware Glassware  
 Toys  
 Variety Goods  
 Economy Clothing and Dry Goods

Agency for **HOOVER** Vacuum Cleaners

# DIRECTORY

The meaning of most of the abbreviations used in this Directory are too apparent to need explanation, but we note the following:

Auto repairer or garage employe. . . . . au	Laborer . . . . . lab
Beautician . . . . . bten	Libby, McNeill & Libby employe. . . . . Ly
Bookkeeper . . . . . bk	Montgomery St. . . . . Montg
Brass Works employe . . . . . Br	Oil station attendant . . . . . O
Carpenter . . . . . carp	Phone operator . . . . . ph op
Cement Co employe. . . . . Ce	Pratt Corp employe. . . . . P
Chicago St. . . . . Chi	Provision Co employe . . . . . Pro
Children's Village (State School) . . . . . CV	Railway employe . . . . . Ry
Coldwater Dairy Co employe. . . . . D	Regal Engine Co employe. . . . . R
Co-Operative Co employe. . . . . CO	Residence . . . . . res
Commercial traveler . . . . . c t	Retired . . . . . r
Darling (Titus) Foundry employe. . . . . T	Shoe Factory employe . . . . . Sh
Domestic . . . . . dom	So Mich Grocer Co employe. . . . . G
Employe . . . . . emp	Student, s; college student . . . . . c s
Factory employe. . . . . fac	Truckman, tr; truck driver. . . . . tr dr
Gas (National Utilities) Co employe U	Under school age . . . . . u
Hellenberg Factory employe. . . . . H	Walker's Laundry employe . . . . . L
Hillsdale Mfg Co employe. . . . . Hi	Washington St. . . . . Wash
Homer Furnace Co employe . . . . . F	Waterman Ave. . . . . Wat
Jefferson St. . . . . Jeff	Widow . . . . . w

## A

**A A A** (Automobile Club of Michigan)  
office 57 W Chicago, ph 680,  
Maurice D Payne dist mgr

Abbott Harry H, 221 E Pearl, F  
" Mrs Bessie E, "  
" Mrs Augusta L, 97 Coombs, w  
" Claude L, 56 Cutter, Sh  
" Mrs Emma M, "  
" Samuel Y, 122 N Hudson, fac  
" Mrs Laura, "  
" Elba, 136 N Clay, r

Abel Clayton, 65 N Hancock, barber  
" Mrs Clara, "

Abramson Mrs Lacena, 199 Perkins  
" Leon Glenn, 250 Perkins, lab  
" Mrs Velma, "  
" Leon Glenn Jr, " s  
" Donna L, " s  
" Bonnie Joyce, " u

**Abstract Office**, at Court House, ph  
761, Mrs W E Hodgman

Ackerman Bennett H, 258 E Wash, fac  
" Mrs Florence, "  
" Murray B H, " office clk

Acock William R, 99 E Washington  
" Mrs Marie, "  
" Joseph B, 74 E Wash, F  
" Mrs Mary, "  
Adair Harry B, 209 Church, machinist  
" Mrs Gertrude, " Hi  
" William, 249 Hull, farmer  
" Mrs Blanche, "  
**Adams George W**, 99 W Chicago,  
dealer and finisher antiques,  
phone 229-M, res 134 S Clay  
" Mrs Millie M, "  
" Mrs Lucy A, 78 Grand, w  
" Nellie E, "  
" Mrs Bessie, 353 N Hudson, Hi  
" Elmer, " lab  
" Mrs Sarah A, 118 Peckham, w  
" Samuel R, 86 E Montg, lab  
" Mrs Katherine W, "  
" Paul, 122 Elm, lab  
" Mrs Chloe, "  
" Genevieve, " s  
" Lyle, " s  
" Leland, " u  
" Joyce, " u  
" James, " u

Advent Church, 6 Whitten	Allan Robert D, secy M T Shaw Inc, residence 122 Division
Aebersold George A, 89 Division, Ce	" Mrs Elizabeth M, "
" Mrs Marie, "	" Jessie K, " pvt sec
" Robert Allen, " s	" Robert D Jr, " s
" Jean L, " s	<b>Allen Edward C</b> , mgr shoe dept T A Hilton, res 89 E Pierce
Aiken James M, 80 Tibbits, salesman	" Mrs Nellie A, "
" Mrs Minnie, "	<b>Allen D C &amp; Co</b> , hardware, furnaces, stoves, metal work, etc, 11 W Chicago, phone 28
" Wilson T, " F	<b>Allen David C</b> , 263 W Pearl, merchant " Mrs Mida E, "
" Minniejane, " bk	<b>Allen D H</b> , Economy Roofer, new roofs and repairs, ph 623-M, residence 64 Jackson
" Vivian C, " D	" Mrs Christine, "
" Geraldine, " s	" Barbara Jean, " s
" James M Jr, 123 Peckham,	" Onnalee C, " s
" Mrs Ruth, " [P O emp	" Susan M, " u
" Betty Jean, " s	" Sylvia D, " u
" Alyce Ruth, " u	" Frank C, 183 N Fremont
<b>Aitchison Paul F</b> , attorney, So Mich Bldg, res ph 630-W, residence 186 E Chicago	" Mrs Sadie A, "
" Mrs Dorothy, "	" Enos G, 407 E Chicago, oil agt
" Marjorie May, " u	" Mrs Gladys S, "
<b>Albright Arna M</b> , Coldwater Uphol- stering Shop, 16 N Monroe, ph 72, res 121 W Chicago	" Chester, 100 E Pearl, F
" Mrs Vera E, "	" Mrs, "
" Mrs Vena, 29 Elizabeth, fac	" Edward, 11 N Drive, garage
" Roscoe E, " office clerk	" Fred, 96 E Alden, au
" Rodney L V, " electric'n	<b>Allen Robert W</b> , vice pres Pratt Corp, ph 476, res 199 W Pearl
<b>Aldrich Dr Napier S</b> , physician and surgeon, phone 69, office and residence 17 Church	" Cora L, " teacher
" Mrs Virginia, "	Allyn Evelyn, 176 W Chi, beautician
" Mrs W I, " music teacher, w	<b>Alldaffer Rev T G</b> , Coldw Mission, phone 540-M, 26 Harrison
" C. Maurice, 99 N Clay, Ry	" Mrs (Rev) Fannie, "
" Mrs Louise, "	" Tracy, " s
<b>Alexander Dr Russell G</b> , dentist, 78 W Chi, phones, office 165-M, res 275-R, res 134 E Chicago	" Rose, " s
" Mrs Emily H, "	<b>Allison Russell</b> , mgr Kroger Store, residence 127 Morse
" Russell Don, " s	" Mrs Naomi E, "
" Robert N, " s	" Leon J, 22 Race, F
" Benson S, " s	" Mrs Ruth, "
" Dolores Howe, 410 E Chi	Alpaugh Wayland, 150 Church, clerk
" Inez, "	
Alfred Mrs Lucy A, 445 W Chicago, w	
Alger Harry P, 34 Marshall, r	Get Rubber Stamps at Batley's Printing Office

## The Coldwater Upholstering Shop

Re-Covering and Repairing  
Furniture

16 NORTH MONROE STREET  
PHONE 72

A. M. ALBRIGHT, Prop'r



<b>Amaden Bottling Co.</b> , bottlers of soft drinks, 16 N Monroe, ph 72, C H Amaden	Anderson Earl, 48 E Wash, lab
Amaden Chas Howard, 44 N Hanchett	" Mrs Mary, "
" Mrs Carmen, " [mfr	" Charlie, 16 Munson, P
" Kathryn L, " s	" Walter L, " P
" Marjorie Jean, " s	" Alva P, 141 Hull, Ce
" Guy W, 92 E Wash, farmer	" Mrs Cloe, " r
" Mrs Maude, "	Andres C B, 148 Walnut, r
American Cleaners, 28 S Hanchett	<b>Andrews Mark S Jr</b> , attorney, So Mich Bldg, ph 132, res 214 W Pearl
<b>A &amp; P Store</b> , 31-33 W Chicago, Darrel Smith mgr	" Mrs Phyllis, "
<b>Anderson Emil</b> , proprietor Anderson Jersey Farm, E Chicago Road, finest Jersey milk, cream and cottage cheese, phone 633	" Nancy Marie, " u
" Frederick, 271 Hull, dairymn	" Mrs Irene, 58 Division, w
" Mrs Kathryn, "	Angevine Louise K, 73 Grand, bk G
<b>Anderson Ervin J</b> , manager Tibbits Theatre, res 45 Pierson	" Harry C, 144 Waterman, lab
" Mrs Carol, "	" Mrs Flora B, "
" Robert A, " s	" Kenneth, 50 N Clay, s
" Mary D, " s	Anson Mrs Myrle, 133 Marshall
" Richard W, " u	" Allene J, " s
" Sallie Marie, " u	<b>Ansterburg Milton H</b> , County Drain Commr, res 9 Waterman
" Mrs Clara M, " w	" Mrs Myra L, "
" Mrs Inez, 71 Peckham, teacher	" Mrs Mary, 57 N Hudson, w
	Anton John, 304 Marshall, farmer
	" Mrs Veronica, "
	" Helen, " teacher
	Archbold R C, 85 N Hanchett, fac
	" Mrs Mary, "

**DON'T FORGET** to call on

## D. C. ALLEN & CO.

PHONE 28      QUALITY      PHONE 28  
HARDWARE

For your METAL WORK, including Eavetroughing  
and Furnace Work — by a Licensed Tinner

Visit our LAMP DEPARTMENT. Standards, Frames, Parchment Shades

Modernize your Home with

Armstrong's Linoleum

Armstrong's Quaker Rugs

ALL ROOM-SIZE WOOL RUGS

Paints, Oils, Varnishes      Shovels, Hoes, Rakes

9 West Chicago

Phone No. 10

Arick Wm. J., 85 N Clay, carpenter	Asbury Conrad, 96 S Clay,
" John W., " P	" Mrs Lucile, " [merchant
" Mrs Lucile, "	" Ruth Ann, " s
<b>Arlington Hotel</b> , corner W Chicago and Hanchett, phone 43, Lyle Creel propr	" Richard, " s
<b>Arlington B C</b> , general upholstering work, phone 446, shop and res 49 Henry	" Charles, " s
" Mrs Alice, "	Ash Maynard, 53 N Hudson, F
" Betty, " s	" Mrs Virginia, "
" Jean, " s	" Barbara, " u
Armbrust Mrs Bertha, 293 W Pearl	" Constance, " u
" John Robert, " s	Aungst Mrs May, 137 N Clay, w
" Helen May, " s	" Carolyn, " bank clerk
Armory Hall, 89 W Chicago	" Eva, 65 Waterman, office clk
<b>Arnold Wayne H</b> , City Electrical In- spector, phone 488-W, residence 83 N Polk	Aurand Geo N, 120 N Jefferson, lab
" Mrs Edith M, "	" Mrs Carrie A, "
<b>Asbury Bros</b> , groceries and meats, 9 W Chicago, phone 10, T W, Conrad and Stella Asbury	<b>Austin Arnold</b> , mgr Gamble Store, ph 110-M, res 110 Marshall
Asbury Thurlow W, 98 S Clay,	<b>Austin Dee C</b> , co-ordinator Roose- velt High School, room 103, res ph 547-J, res 251 W Pearl
" Mrs Bessie, " [merchant	Auten Mrs Frances, 68 N Hanchett
" Stella, merchant	" Mary Elizabeth, " u
	Automobile Replacements, Inc, 65 S Monroe, D W Blanc pres, Car- lyle Hayton sec, W J Carlyle treas

Patronize City Directory Advertisers

## GOOD EATS

For a Splendidly Satisfying Meal  
at a Surprisingly Moderate Price

TRY

# The Arlington

Our Meats are the best that money can buy, and  
everything, including the Service, is A I.

43 ————— PHONE US ————— 43

Avery Jas E, 17 Coombs, C V  
 " Mrs Minnie, " C V  
 " Glenn, 32 Abbott  
 " Mrs Opal, "  
 " Sidney, " u  
 " Barbara Jean, " u

**B**

Babcock Edwin G, 54 E Pearl, atty  
 " Mrs Emma, "  
 " Ralf W, 65 S Hudson, D  
 " Mrs Jane, "  
 Baggerly Chas E, 555 W Chicago  
 " Mrs Jennie H, "  
 " Neil P, 177 S Clay, embalmer  
 " Mrs Audrey, " nurse  
 " John A, 39 N Polk, clerk  
 " Mrs Nettie M, "  
 " Leon W, 148 Henry, meat  
 " Mrs Joyce, " [cutter  
 " Joan Elaine, " s  
 " James Lowell, " u  
 " Herman J, barber, 204 South  
 " Monroe, res 154 S Clay  
 " Mrs Bernadine, "  
 Bagley J Merritt, 16 Cutter, lab  
 " Mrs Susan, "  
 Bailey Willis C, publisher Coldwater  
 City Directory, book and job  
 printer, 9 N Monroe, ph 325,  
 res ph 222, res 23 Hull  
 " Mrs Agnes R, "

Get Rubber Stamps at Bailey's Printing Office

**Bailey Radio Service**, Henry R Bailey,  
 13 N Monroe, expert radio  
 work, ph 721, res ph 222,  
 residence 23 Hull  
 " Oscar A, 260 Hull, painter  
 " Mrs Elizabeth, "  
 " Floyd A, 20 Cutter, painter  
 " Mrs May, "  
 " Kathryn J, " s  
 " Margafet D, " s  
 " Charles, 18 Clarke, r  
 Baird Wm, 67 Peckham, painter  
 " Mrs Ada, "  
 " Walter, 184 S Clay, lab  
 " Mrs Dora, "  
 " Elijah, " lab  
 " Leon, " lab  
 " Harvey, 21 Chicago Ave, lab  
 " Bertha, "  
 " Floyd, " s  
 " Grace, " s  
 " Helen, " s  
 Baker Arno P, 86 Clarke, police  
 " Mrs Anna, " dressmkr  
 " Glada, " clerk  
 " Frieda, " stenog  
 " Mrs Cora M, 140 S Monroe  
 " Chas Arthur, 758 W Chi, F  
 " Mrs Mildred, "  
 " Russell, " s  
 " Harold Lee, " u  
 " Alverto, " u  
 " Mrs Emily, 69 S Jefferson, w  
 " Frank, 311 S Jefferson, F  
 " Mrs Mildred, " clerk

9 West Chicago

Phone No. 10

**ASBURY'S MARKET**

AND

**GROCERY****WE SEEK TO SERVE**



<b>Baker Bros.</b> , cleaners and dyers, 110 W Chicago, phone 244, Pete Davis local mgr	Baldwin Mrs Jeannette F, 59 Harrison, w
Baker Harry, 384 N Hudson, lab	<b>Ball Planing Mill Inc</b> , 100 W Chicago, Geo Ball pres, W T Ball vice pres, Frances Ball sec-treas
" Mrs Iva, "	Ball George, 25 N Clay, architect
" Florence, " s	" Mrs Bertha, " bk
" Harry Jr, " s	" George Jr, " s
" Betty Jean, " u	" Anna, " s
" Malvina, " u	" John Robert, " s
" Shirley Ann, " u	" Frances, " bk Ball's
" Maurice, 57 Hatch, clerk	" Arthur, 125 Division,
" Mrs Martha, "	" Mrs Dorothy, " [contractor
" Betty Jean, " u	" James Robert, " u
" Chas Wm, " u	" Diane, " u
" Edward D, 145 Perkins, r	" Molly Jane, " u
" Mrs Lottie, "	" Lorena, 63 Church, bk
Balch Clem W, 239 S Jefferson, G	" Mrs Cora D, 18 Hull, w
" Mrs Alta A, "	" Homer, " cigarmkr
" Lester, 200 W Garfield, G	Ballard Forrest, 214 Grand, au
" Mrs Alice, "	" Mrs Laura, " s
" Helen Irene, " u	" Delalou, " s
" Virginia, " u	" Joyce, " s
<b>Balcom Lyle D</b> , taxi service, all hours, local and long distance drives, phone 38, res 131 N Jefferson	" Forrest Jr, " u
" Mrs Esther, "	" Charles, 119 N Polk, au
" E Rodney, " fac	" Mrs Lura, " s
" Walton K, " s	" Myrna, " beautician
	" Janice, " u
	" Orvall, " s
	" Mrs Virginia, " u
	" Janet, " u

# COMPLETE DRY CLEANING SERVICE

For Wearing Apparel  
and Home Furnishings

GERM - FREE CLEANING  
INSURED MOTH TREATMENT

**Free!**

IT'S A PLEASURE TO DO YOUR CLEANING

**CALL 244 TODAY** FREE CALL AND DELIVERY SERVICE

**BAKER BROS.,  
Cleaners**

110 WEST CHICAGO STREET  
PHONE 244

Ballett C H, 92 E Pearl		<b>Barnes Harold H,</b> oil and gasoline,
Balogh Joseph, 64 Rose, lab		service station and grocery,
" Mrs Wilma, "		231 Grand, phone 435-J
Banker Cloice A, 50 Charles, garage		" Chas F, 266 Marshall, tourist
" Mrs Edith, "		" Mrs Mina, " [rooms
" Vivian, " s		" Mrs Carrie, 147 Church, w
Baptist Church, 32 Division		" Harry, 144 Division, au
Barber Frank, 285 W Pearl		" Mrs Gertrude, " detention
" Mrs Rose, "		home
" Paul K, " bk		" William, " lab
" Louise, "		" Elva, " office clerk
" Harry W, 176 Church, printer		" Thelma, " s
" Mrs Eva, " linotypist		" Loretta, " s
" W Beth, " stenog		Barr Marguerite, 274 E Chicago, nurse
Barlow Sarah, 137 N Hudson, waitress		Barratt Bert, 70 Hull, candy mkr
" Mrs Emma, - C V, cook		" Mrs Sarah, "
<b>Barnard Gardner P,</b> general black-		Barrell Glenn, 257 E Wash, baker
smithing, lawnmowers recon-		" Mrs Rolene, "
ditioned, acetylene welding,		" Robert, " s
phone 535-M,		" Glenn Jr, " s
res and shop 35 N Hudson		" Richard, " s
Barnes Louis R, 102 N Jeff, painter		Barringer Nat, 8 Green, lab
" Mrs Ida J, "		" Mrs Bernice, "
" Marie D, " teacher		" Shirley Ann, " u
" Mrs Edwin, 379 E Chicago, w		" Frederick F, " u
" Urvia, 58 W Pearl, au		" Edmund, " u
" Mrs Louisa, "		

## LYLE D. BALCOM

### Day and Night Taxi Service

CAREFUL DRIVING

COMFORTABLE CARS

Just Call Me **Phone 38** Just Call Me

OR 43

131 North Jefferson Street

Coldwater

Barringer Mrs Effie, 55 E Wash, w	<b>Bates Vilas O.</b> Principal of Junior
" Dot, " clerk	High School, res phone 395-J,
" Maurice, 257 Cutter, lab	residence 207 Grand
" Richard I, " s	" Mrs Evelyn C, " "
" Audrey M, " s	" Clark Wm, " s
<b>Barron Grace W.</b> public stenographer	" James Vilas, " u
92 S Clay	" Sylvia Jean, " u
Barry Cecil, 142 Jackson, F	" Lee, 74 N Polk, tr
" Mrs Gladys, " "	" Mrs Edith, " "
" S S, 107 Division, F	" Phyllis, " s
" Beryl, " fac	<b>Bauder Roy,</b> 195 Cutter, lab
" Bonnie, " s	" Mrs Nina, " "
" Lyle, " s	" George, 76 Wright
" Mrs Emma, 134 E Chicago, w	" Mrs Jennie, " "
Bartell Lena, 21 S Hudson, Hi	" Leola, " s
Bartholomew Sterling S, 87 Marshall	<b>Bauer Jacob W.</b> barber, 9 N Hanchett,
" Mrs Irene, " "	residence 93 E Pierce
" Wallace, " s	" Mrs Zelma E, " "
" Kenneth, 33 S Hudson, au	" Mary B, " s
" Mrs Evelyn, " "	" Audrey I, " bk
" Urman, " s	" Frederick J, " s
" Wanda, " s	" Ruth Alice, " s
Bartlett Shirley, 322 W Pearl, lab	" Donald, 16 Lincoln,
Barton Chauncey A, 63 Walnut, Ce	" Mrs Bessie, " [athletic coach
" Mrs Cecil M, " dressmkr	" Betty Joyce, " s
" L C, " lab	" Henrietta, 58 Division, teacher
" Wayne E, " s	<b>Baum Roy O,</b> 64 Pierson, tr
" Erwin R, " s	" Mrs Mary, " "
" Robert, " Ce	" Richard, " s
" Irvin, 99 S Fremont, lab	" Jean, " s
" Mrs Ila, " "	" Harold, 22 N Sprague, au
" Allen Robert, " u	" Mrs Grace, " "
Basom Edwin M, 247 Marshall	" Duane, " s
" Mrs Jennie E, " "	" Neil, " s
Bassett Bertha M, 48 W Chi, teacher	<b>Bawden Prince V,</b> 97 N Clay, F
Bates Leslie, 141 S Jeff, mason	" Mrs Roberta M, " "
" Mrs Mollie, " "	" Robert R, " s
" Kenneth, " s	" Princeno, " s
" Rolland, " s	" Dean Pat, " s
" Julius M, 134 Waterman	<b>Baxter Chauncey E,</b> C V, attndt
" Mrs Mary E, " "	" Mrs Theda, " "
" F Albert, 151 Walnut, lab	<b>Bayes Guy L,</b> 226 Division, Ry
" Mrs Mary A, " "	" Mrs Loretta, " "
" Harley A, " s	<b>Baysinger Wm E,</b> 148 Daugherty, P
" Rudell, 127 N Fremont, au	" Ernest, 155 N Jeff, painter
" Mrs Neva L, " "	" Mrs Daisy, " Sh
" Vira Jean, " s	" Udean, " s
" Norma A, " s	" Basil, " u
" Alice, " s	" Milford, 108 N Jefferson, Sh
" Marjorie, " s	" Mrs Flora, " "
" Mrs Mildred M, 142 N Jeff, w	" Richard, " u
" Mrs Mertie, 204 N Clay,	<b>Beach Ernest D,</b> 161 Waterman, R
dressmkr, w	" Mrs M Pearl, " "
" Royal M, " bk	<b>Beard Webster,</b> 58 S Jeff, clerk



Beamer Charlie, 121 S Hudson, stone-	Belger Donald, 180 S Clay,	C V
" Mrs Agnes, " [cutter	" Mrs Gladys, "	C V
" Norman, " tr dr	" Arlene, "	
Beck John, 241 Marshall, r	" Warren, "	s
Beercraft Mrs Susie, 335 Grand, w	" Richard, "	s
Becker Ratio V, 41 W Pierce	" Gwendolyn, "	s
" Mrs Ellen E, "	Bell Erma, 26 Hull, teacher	
Beckler Herbert, 40 S Hanchett, au	" Neva M, 179 Marshall, s	
Beckwith Cleo R, 19 Race, U	Bellamy Ernest, 33 Sherman, lab	
" Mrs Helen, "	" Mrs Helen M, "	Ly
" James, "	" Jack E, "	s
" Claud, 758 W Chicago, lab	" Mary Jane, "	u
Beebe Franklin, 23 Elizabeth, s	Bellard Ora, 60 S Monroe, lab	
" Anne B, " s	" Mrs Georgia, "	
Beegle Chas, 399 Marshall, clerk	Belote Lloyd, 105 E Wash, tr dr	
" Mrs Helen, "	" Mrs Zitha, "	
" Nancy Jayne, " u	" J Louie, 123 Perkins, CO	
" David C, " u	" Mrs Helen, "	
<b>Bee Hive Shoe Co, 16 W Chicago,</b>	" Ray, " lab	
Carl Cummins	" Carl, " s	
Behnke Herman, 152 Morse, lab	" Henry, " s	
" Mrs Ruth, "	" Howard, " s	
" Richard H, " u	" Mary Lou, " u	
" Donald, " u	" Helen, " u	
" Karl, " u	Bender George, 123 S Monroe	

Patronize Directory Advertisers.

Try the Bailey Radio Service. Phone 721

## LADIES!

**RED CROSS SHOES** fit all four of your feet. The smartest and the most comfortable shoes afoot. Beautiful Red Cross Shoes, made in all the wanted colors and materials. Made to fit your "walking" feet as perfectly as your "sitting" feet, and the price is only

**\$6.50**

The next time you are down town come in and try on a pair of Red Cross Shoes and see for yourself that they are different.

**BEE HIVE SHOE CO.**

Benedict Rolland E, 212 E Pearl, F	<b>Bickford Fern E</b> , County School Commissioner, ph 76, res 147 Grand
" Mrs Hellen, "	" George, 111 Marshall, janitor
" Jean Marie, " s	Bidelman Fred E, 528 E Chi, farmer
" Hellen Beryl, " s	" Mrs Ida B, "
" Ruth Elaine, " s	" Frank R, "
" Chas Frederick, " u	<b>Biddinger Irvin W</b> , dist mgr Electro Hygiene Co, 574 W Chicago, residence 44 Pelton
<b>Benjamin &amp; Taschner</b> , barbers, 30 W Chicago, W A Benjamin, F G Taschner	" Mrs Mary M, " s
Benjamin W A, 120 E Wash, barber	" Lewis G, " s
" Mrs Kathryn N, " lab	" Wanda A, " s
" John G, " lab	" Ronald E, " u
Bennett Mrs Christine, 144 Walnut, w	" Viola M, " u
" Francis E, 38 Sheridan, r	<b>Bidwell Fred A</b> , finest Guernsey milk and cream, res RFD No 6, phone 20-22
" Lloyd W, " C V	" Wayne R, 56 E Wash,
" Mrs Helen, " lab	" Mrs Margaret H, " [dairyman
" Arthur, 51 Munson, lab	<b>Bien Dr Walter J</b> , specialist in diseases of the eye, ear, nose and throat, So Mich Bldg, phone 751-J, residence 151 N Hudson
" Mrs Genevieve, " fac	" Mrs M Doretha, " s
" Henry, " fac	" Patricia Ruth, " s
" Bessie Mary, " s	<b>Bigelow Appliance Store</b> , 27 S Hanchett, everything electrical for the home, phones 197, Roy Bigelow
Bentley Earl, 142 Jackson, lab	Bigelow Roy, 28 N Monroe
" Mrs Jessie, "	" Mrs Ethel, " Appliance Store
Benton Lou, C V, medical clerk	Bignell Judson W, 394 W Chi, C V
Bentz Mrs Hattie, 20 Harrison Clyde, 51 Bungalow Drive, Ly	" Mrs Nellie, " P
Bercaw Leo, 20 Abbott, P	" Kenneth J, " P
" Mrs Juanita, " u	" Mrs Mary, " s
" Albert, " u	Billington Mrs Maud, 51 E Wash, w
" Betty Jane, " u	Binn Myrt, 61 N Folk, r
" Mrs Rose, " w	" Mrs Flora, " fac
" Marvel, 131 Morse, tr dr	Birch Roy C, 271 Morse, fac
" Mrs Marie, " Hi	" Mrs Metha S, " fac
Bergman Albert, 349 E Garfield, carp	" Roy, " fac
" Mrs Alvine, " lab	" Richard, " s
" Arthur, " lab	" Charles, " s
" Ernest, " lab	" Shirley Jean, " s
" Wilma, " s	" Walter, 109 Wright
Bergsland Curtis, 18 Hull, salesman	" Walter Jr, " s
Bernard Mrs Josie, 107 Elm, w	" Harold, " s
<b>Bernholtz Oscar F</b> , Stag Cafe, 41 W Chicago, res 187 Grand	" Kathryn, 34 Smith, s
" Mrs Florence, " fac	Bishop Frank, 427 Grand, lab
" Ethel, " bk	" Anna, " farmer
" George, 101 Waterman, cook	" Richard J, " farmer
" Mrs Edna, " Hi	" Charles T, 99 Taylor
Berry Arthur C, 166 Grand, emp Arlington waitress	" Mrs Jessie, " agent
" Mrs Fay, " waitress	" Charles G, " clerk
Besley L C, 243 W Pearl, " emp Reporter	" Barbara Ann, " s
" Mrs Beatrice, " emp Reporter	
" Richard, " emp Reporter	
" Elizabeth Ann, " s	
Bevier Vernon R, 177 Perkins	
" Mrs Belle, " s	
Bickel Charles, 28 Tibbits, exp driver	
" Mrs Blanch, " s	

<b>Bishop Philip J.</b> , contractor and builder, estimates furnished, residence 11 Hull	<b>Bogue Carroll L.</b> , grower of fine apples, ph 563-M, res 237 W Chi
" Mrs Norene, "	" Mrs Birdie, "
" Burr Patrick, "	" Lamoyne, " teacher
Bitz George, 40 Sheridan, G	Boles James, 70 S Monroe, au
" Mrs Julia, "	" Mrs Dale L, "
" George Jr, " lab	Bolton James, 52 Conover, lab
" Mildred, "	" Mrs Nora, "
" Margaret, "	Bon Ami Club, 75 W Chicago
" Mary, " s	Bond Hortense, 51 N Fremont, s
" Julia, " s	<b>Bonfiglio Anthony</b> , 3 W Chicago, best hand work in shoe repairing, res 107 N Hudson
" Robert, " s	" Mrs Sarah, "
Bjork Arthur, 62 E Chi, lineman	" Clorinda, " teacher
" Mrs Ione, "	" Mario Joseph, " s
" Donald, " u	" Arthur, " s
Blackman Arthur, C V, atdt	" Mary, " s
" Mrs Winnie, " atdt	" Geo Robert, 99 E Chi, clerk
" Helen, 257 E Wash, s	" Mrs Rosemary, "
Blain Henry, 134 Jackson, clerk	" Paul John, 161 Walnut, c s
" Mrs Gladys, "	" Edward, 79 Daugherty, clerk
" Phyllis, " u	" Mrs Ruth, "
Blair Marion E, 200 E Chicago	" Julia Ann, " u
" Mrs Lena M, "	" Carl, 25 S Clay, U
Blake Mrs Leona, 20 Mill, w	" Mrs Catharine M, "
Blanc D W, 316 E Chicago, mfr	<b>Bonham Frank</b> , 185 Jackson, plumber
" Mrs Rosamond, " s	" Mrs Leila, "
" Natalie, " s	" Robert N, " s
Blanchard John, 221 Morse, lab	" Clayton W, " s
" Mrs Allie, " lab	" Richard, " s
" Wayne, " lab	" Shirley, " u
" Lyle, " lab	<b>Borden Stanley J</b> , 149 N Clay, Runyan
" Anita, " s	" Mrs Eva, " [Store
" Cleo, " s	" Stanley Jr, " s
" Marvin, " s	" Dick, " s
" Raymond, " s	" Dorothy, " s
" Dale, " u	<b>Bordine Chas</b> , 261 Cutter, lab
" Doris, " u	<b>Borgert Mrs Florence</b> , 57 Cutter, w
" Max, 113 N Fremont, tr dr	" Florence, " s
" Mrs Vada, " u	" Nellie, " s
" Rolland, " u	" Phyllis, " s
Bloom Alfred O, 347 N Hudson, Sh	" Frances, " s
" Mrs Lottie M, " Sh	<b>Born Garland</b> , 166 N Fremont,
Blue Harry, 112 N Jefferson, Sh	" Mrs Hazel, " [electrician
" Mrs Ethel, " Sh	" Shirley Jane, " u
" Donald B, " Sh	" Jimmie, " u
" Virginia, C V, teacher	" Ruth, C V, dietitian
<b>Bluebird Candy Shop</b> , 19 W Chicago, Coscarelly & DePaolo	<b>Bornstein Mrs Carrie</b> , 155 Henry, w
Bodie C H, 105 Henry, O	<b>Bott Dr Thomas L.</b> , veterinary surgeon, 54 N Hanchett, ph 310, residence 58 N Hanchett
" Mrs Mary, " u	" Mrs Lucy, " c s
" Patricia, " u	" Edmund T, "
" Donna, " u	
Boes Warren, 684 W Chicago, P	
" Mrs Bernice, " lab	
" Jesse, " lab	



Botzner Philip, C V, atdt	<b>Bradburn Marion O.</b> , barber, 93 East Park Ave, res 145 E Park Ave
" Mrs Winifred, " atdt	" Mrs Mabel M, " decorator
Boughton Mrs Eva D, 525 Grand, dairy, w	Bradley Churchill A, 226 E Wash,
<b>Bovee Seton C.</b> , city editor Daily Reporter, res 87 Grand	" Mrs Jule, " [grocer
" Mrs Clara M, " s	" Churchill A Jr, " s
" Seton C Jr, " s	" David Gordon, " s
" Natalie M, " u	" Douglas M, " s
Bowerman Earl, 170 E Pearl, lab	" Joanne, " s
" Lillian, " s	" Daniel E, 196 Grand, postman
" Lawrence, " s	" Mrs Gertrude, "
" Ray, 109 E Pearl, Ce	" Mrs Jessie, 63 E Pierce, w
" Mrs Elizabeth, " dep Co Clerks	" Mrs Elizabeth, 73 S Monroe, w
" Phyllis E, " stenog	Bradshaw Harry, 78 W Wash, lab
" Ross H, " bk	" Mrs Verda, " cook
" Jack R, " s	Bradway James C, 263 N Hudson, lab
" Mrs Madge, 21 N Polk	" Mrs Nellie, " dressmaker
" Florence Marie, " s	Brady Frank, 26 Pelton, r
" Carlene, " s	Brainard Floyd, 301 S Jeff, lab
Rowlby S M, 208 W Chi, antiques	<b>Branch J B &amp; Co.</b> , department store, dry goods, carpets, millinery, economy basement and ready-to-wear, 34 and 36 W Chicago
<b>Rowlby Mrs Lavern</b> , antiques, furniture repaired, upholstered, phone 288, res 208 W Chicago	<b>Branch George M.</b> , associated with J B Branch & Co, residence 188 Marshall
" George, " F	" Mrs Helen J, " s
Bowser Mrs Samuel O, 306 W Chi, w	" Nancy Lorene, " s
" Chancy C, 158 N Clay, F	" Robert T, " s
" Mrs Etta, " "	" Margaret A, " s
Boyd Retha, 93 $\frac{1}{2}$ Morse, s	" Susan Jane, " s
Boyer Andrew, 46 W Park Ave, grocer	" Juliana, " u
" Mrs Minnie, " tr dr	" Mrs Emma, " w
" Ernest, 93 Morse, " "	<b>Branch Leroy J.</b> , associated with J B Branch & Co, residence 299 E Chicago
" Mrs Doris, " u	" Mrs Julia T, " "
" Valarie, " u	<b>Branch County Health Dept.</b> (Kellogg Foundation) 17-19 N Monroe, Dr F S Leeder director
" Delbert, " u	<b>Branch County Savings Bank.</b> 26-28 W Chicago, C A Conover president, H L VanDusen executive vice pres, M T Shaw vice pres, O W Holmes vice pres, Rolf J Carlisle cashier, Lloyd Luce asst cashier
" Claude, 231 S Jefferson, P	<b>Branchdale Service Inc.</b> , distributors Sinclair Petroleum products, 27 Conover, John N Hardy pres, W G Cowell vice pres, G G Bole sec-treas
" Mrs Rilla, " s	
" Claude, " s	
" Addison, " s	
" Lois, " s	
" Walter, 347 N Hudson, s	
" Carl, 44 N Sprague, P	
" Mrs Kathryn, " u	
" Baby, " u	
" Mrs Pauline, 110 Wright, w	
" Rufus, 67 S Hudson, tr dr	
" Mrs Mildred, " P	
" Ernest E, 110 Wright, HI	
" Mrs Gladys, " s	
" Gladys May, " s	
" Marion, " s	
" Eleanor, " s	
" Dorothy, " s	
Brace Frank H, 72 W Wash, electric'n	
" Mrs Emma, " "	

Big Bargains in Branch's Basement

Brand Mrs Libbie, 194 S Clay, w	Brod Gerald, 66 Wright, lab
" Harry, 294 Marshall, gardner	" Mrs Pearl, " "
" Mrs Faye, " "	" Glenn Wm, " u
Brandt Jack, 75 E Montg, fac	" Pauline Mary, " u
" Mrs Evalyn, " "	Bronson Walter, 208 N Clay, F
" Mary Joe, " u	" Mrs Helen, " "
" Ruth, 137 N Clay, clerk	" Mrs Myrtle, " w
Brantmeyer Lewis E, 193 Church, L	Brook Gabriel F, 270 S Jeff, painter
" Mrs Carrie B, " "	" Mrs Minnie B, " "
Bratchell Geo E, 100 Parkhurst,	" Mrs Sabra, 170 Henry,
" Mrs Ethel, " [gardner	" "
Brauker Fay, 84 E State, engineer C V	" Maurice, " corsetier
" Mrs Lola, " "	" electrician
" Wayne F, " s	Brooks Mrs Maretta R, 256 Marshall, w
" Helen M, " s	" Oscar, 210 Church, au
" Betty Jane, " s	" Mrs Bernice, " bk
Brayton Everts W, 159 S Jefferson,	" Earl, 211 S Jeff, carp
" Mrs Arlene, " [electrician	" Mrs Zadel, " "
" Joan, " s	" Earl Jr, " lab
" Lee Everts, " u	" Vern E, " s
" Mrs Bessie, 14 Clarke	Brott Charles, 11 Race, farmer
" Melvin, " s	" Mrs Elizabeth, " "
" Robert, " s	" Don, 95 E Wash, lab
Bressler Chas, 97 Marshall, salesman	" Mrs Grace, " "
" Mrs Mildred, " "	Broughton Orville, 58 W Wash,
" Lavon, " s	" "
" Lamar, " s	" Mrs Wava, " salesman
" LaMoyné, " u	" clerk
Brewster Ben B, 157 Church, oil sta	Brouse Orvil, 28 W Garfield, lab
" Mrs Gertrude, " dental asst	" Mrs, " "
" Kenneth W, " mortician	" Leroy, " lab
" Mrs Ella, 77 W Wash, w	" Orie, 100 S Hudson, lab
Bridges Ollie, 90 S Monroe, bk	" Mrs Emma, " "
" Mrs Eva O, " "	<b>Brown Homer H</b> , general garage,
" Wm, 40½ W Chicago, carp	7-15 N Clay, phone 808, res
" Mrs Jennie, " "	phone 308-R, res 99 Division
" Leon L, 23½ S Monroe, plumber	" Mrs Vera L, " "
" Mrs Rhona, " "	" Alexander, 219 Division,
" Lyman J, " "	" "
Brink Ernest R, 48 Tibbits, mgr	" Susie, " mason
" Mrs Stella, " [Condensary	" Rex, " stenog
" Mrs Nellie, 173 Jackson, w	" Robert E, " waiter
Brinkman Patricia H, 90 Race	" Elizabeth Jane, " clerk
Brinson Kearney J, 89 N Clay, mfr	" Elsie May, " s
" Mrs Edith C, " clerk	" Mrs Alice M, 19 E Pierce, w
" Grace E, " stenog	" Chancy, 93 Henry, lab
" Ethel C, " office clerk	" Mrs Hazel, " "
Brook J R, 62 Elm, F	" Jack D, " "
" Mrs Viola, " "	" Maxine R, " s
" James F, " u	" Marjory L, " s
Brodniasky Julius, 230 Race, F	" Betty May, " s
" Mrs Mary, " "	" Clyde A, 58 S Jefferson, au
emp VanAken greenhouse	" Mrs Edna, " "
Brodock Helen, 217 Marshall, clerk	" Mrs Clarissa E, 219 W Pearl,
	" milliner, w
	" Clarence E, 32 W Wash. Sh
	" Mrs Katherine E, " "

Brown Mrs Cora E, 56 Peckham, w	<b>Bryner Dr Cora V</b> , chiropractor, phone 637-J,
" Mrs Dora E, 43 N Fremont, w	office and res 280 W Chicago
" Earl, 163 S Monroe, barber	" Mary F, " stenog
" Mrs Ella, 292 E Chicago, w	Buck Mrs Cynthia, 97 N Polk, w
" Floyd, " farmer	" Mrs Maude L, 56 Pierson, w
" Thelma, " stenog	" D A, 55 S Sprague, r
" Margaret, " clerk	" Mrs Callie, "
" Ernest M, 128 Peckham, fac	Buffham Mrs Mae, 72 W Chicago, w
" Mrs Anna M, " bk	Buggie Frederick S, 99 Grand, r
" Rothy May, " s	" Mrs Lorene B, "
" Geo, 10½ W Chi, metal worker	<b>Buick Garage</b> , see Warner Buick Co
" Harold H, 66 Waterman, clk	Bunce Chas R, 100 E Pearl, lab
" Mrs Lile, "	" Mrs Florence E, " P
" Raymond M, " s	" Eldon, " s
" Norma Jean, " s	" Lester, " s
" Mrs Harriette, 139 S Monroe, w	" Audrey L, " s
" Henry, 124 S Clay, clerk	" Francis I, " s
" Mrs Murriel, "	Bunker Mrs Elvira, C V, cook
" James, 499 Marshall, F	<b>Burandt G Carlton</b> , emp Reporter, residence 21 Sheridan
" Mrs, "	" Gust C, " janitor
" Lewis, 350 W Chicago, Sh	" Mrs Marie H, "
" Mrs Mildred, "	Burcaw A Lincoln, 165 Hull, r
" Shirley Jean, " u	" Mrs Catherine, "
" Lou E, 169 Hull, stonecutter	Burch Mrs Cora, 300 W Pearl, w
" Mrs Grace A, "	" Frank, 109 Cutter, lab
" Glema, " office clerk	" Mrs Alvira, " Hi
" Max, " clerk	" Virgil, " s
" Mary Ellen, 199 Perkins, u	" Obert, " s
" Raymond, " u	" Robert, " s
" Joyce E, " u	" Pitt, 207 W Chicago, farmer
" Mrs Myrta, 73 S Jefferson, w	" Mrs Belle, "
" Ransom, " oil sta	[See also Birch]
<b>Brown Walter L</b> , 55 N Hudson, sec Ce	Burtch John Wm, 56 Rose, s
" Mrs Dorothy D, "	Burdick Mrs Cora, C V, atdt
" Walter L Jr, " u	" Mrs Katharine, 107 N Hanchett
<b>Browne David C</b> , Norge appliances, Maytag washers, Shellane cooking gas, 58 West Pearl, phone 585-W, res 194 W Chi	Burkhart Mrs Mary, 184 S Clay, w
" Mrs Florence, "	Burdelski Theodore, 375 W Chi, F
" Stanley, 208 E Chi, garage	" Stanley, "
Brownell Perry J, 11 Jackson	<b>Burger &amp; Cleveland</b> , grocery, phone 818, 124 N Clay
Bryan Dorothy, 41½ W Chicago, btcn	Burger Esther, "
" Duane, 110 Marshall, teacher	Burke Alfred, 79 Cutter
	Burkey Fred W, 66 N Monroe, clerk

Try the Bailey Radio Service. Phone 721

## NORGE MATCHED APPLIANCES

Rollator Refrigerators, Gas and Electric Ranges.

Washers, Ironers, Coal Stokers, Oil Burners,

Air Conditioning, Commercial Refrigeration, Etc.

58 West Pearl St. Phone 585-W

Expert Service on Home Appliances

### DAVID C. BROWNE



Burleson Clarence, 758 W Chicago, lab	Bussing Oliver, 86 Hooker, Br
" Mrs Louise, "	" Alice, " C V
" Neil John, 256 Marshall, s	" Wade, 94 E Pearl, Br
Burlew Claude, C V, plumber	" Mrs Helen, " u
" Damon, 316 E Wash, tr dr	" Reta, " u
" Mrs Charlotte, "	" Mary Ann, " u
" Jean Marie, " u	" John Arthur, " u
Burham Herbert, 56 Van's Ave	Butcher Oral W, 126 S Monroe, agt
" Mrs Laura, "	" Mrs Bertha A, "
" Dorothy, " s	" Lewis, 176 W Pearl, farmer
" Robert, " s	" Mrs Flossie, " Sh
" Barbara Jean, " s	" Elliott, " P
" Herbert, " s	" Lewis, " salesman
<b>Burns Homer, 31 Division, Sheriff</b>	" Beulah, " s
" Mrs Cora, "	" Elwood, " P
" Mary Lou, " s	" Mrs Mary, "
" Wm, 62 E Wash, Br	Butler Mrs Marie, 269 W Pearl, w
" Mrs Grace, " ph op	" Joseph, " s
" Samuel N, 25 Orchard, P	" Richard, " s
" Mrs Pearl M, " s	" Mary Margaret, " s
" Harold, " s	" James, 154 E Wash, Br
" James, 22 S Polk, lab	" Mrs Janet, " u
" Mrs Grace, "	" Marylin, " u
Burnworth Ira, 33 Abbott, Sh	<b>Butterfield Geo D, rep Hoover vacuum cleaner, sales &amp; repairs, residence 243 W Chicago</b>
" Mrs Edna, "	" Mrs Marie C, " u
" Robert, " s	" Mae, " waitress
" Clyde D, 176 Walnut, Sh	Butters Mrs May C, 60 Jackson
" Mrs Mildred, " u	" Ernest E, 20 Harrison, farmer
" Carolyne Sue, " u	" Edwin B, 176 Jay, au
Burr Harry, 17 N Fremont	" Mrs Marion, " s
" Mrs Mary, " s	" Gloris Jean, " u
" Harlow, " s	" Joellen H, " u
" Kathryn, " s	" Loris, " u
Burrell Dorothy, 88 E Chi, teacher	" Lewis, 60 Jackson, tr dr
Burrett Mrs Florence, 64 E Pearl, nurse	" Mrs Martha, " u
Burritt Erwin, 36 Whitten, lab	" Curtis LeRoy, " u
" Mrs Kathryn, " s	" Daniel L, " u
" Erwin Jr, " s	Butterworth Eben L, 200 E Garfield,
" Dorris L, " s	" Mrs Agnes, " lab
" Wilma June, " s	" Phillip, " D
" Maralyn, " u	" Dorothy M, " s
Burrows Mrs Vannie, 60 S Monroe	" Fred, 89 S Monroe, movie op
" Ed, 68 W Pearl, lab	" Mrs Ruth, " u
Burt Mrs Stella, 270 W Pearl, w	<b>Byers Lyman J, propr Fairview Dairy, phone 668-J, 131 E Chicago</b>
Burton Edgar O, 211 W Pearl, r	" Mrs Jennie L, "
" Mrs Maude, " s	" Charles, 251 Cutter, lab
Busch Carl, 83 Coombs, Sh	" Mrs Evelyn, " u
" Mrs Grace, " s	" Jimmy, " u
" Emma B, " s	" Samuel, 44 Sherman, lab
Bush Clyde D, 22 Henry, uphol-	" Mrs Gertrude, "
" Mrs Mildred G, " (sterer)	" Nathan P, 231 Cutter, lab
" Elaine, " s	
" Carlton D, " s	
" Clyde D Jr, " s	
" Mrs Dora, 23 E Alden	

<b>Byers &amp; Miller</b> , Fairview Dairy, best Jersey milk and cream, phone 195-W, 426 Morse	Canfield Jay, 93 Cutter, garage
Byers Ernest, 257 Cutter, lab	" Mrs Myrna, " "
" Mrs Dorothy, " "	" Norma Jean, " s
" Beverly Jean, " u	Canavan Robt, 102 S Clay, Br
" Glenn, 60 W Montg, lab	Canrike John W, 151 S Clay, carp
" Mrs Hazel, " "	" Mrs Edith, " "
" Beatrice H, " s	" Laura Jane, " s
" Betty Ann, " s	Card Chas F, 128 E Wash, lab
" Jackie Gene, " s	" Mrs Anna, " "
" Albert, 27 N Sprague, lab	<b>Carlisle Chas J</b> , mfr ladders, wood novelties, 340-342 W Chicago, res ph 379-J, res 270 W Chi
" Mrs Belya, " "	" Mrs Anna, " "
" Dale, " s	" Maurice C, " printer
" Grace, " s	<b>Carlisle Rolph J</b> , cashier Branch County Savings Bank, residence 139 Marshall
" Marjory, " s	" Mrs Helen L, " "
" Donald, " s	<b>Carlyle Wesley J</b> , gen'l mgr Homer Furnace Corp, res 35 E Pierce
" Ervin, 155 E Park Ave, lab	Carls Herman H, 282 S Jefferson
Bynum Mildred, 71 N Hanchett, clerk	" Mrs Flora C, " "
	" Harold M, 132 Division,
	" Mrs Maude, " [electrician
	" Patricia Joan, " s
	" Joyce Jacqueline, " s
	Carmar Mrs Ina, 60 1/2 S Monroe
	<b>Carpenter Mrs Ethel</b> , 475 Marshall, Dorothy's Coffee Shop
	" Mrs Maude, 21 W Wash, HI
	" Ritha, 105 S Hudson
	Carr Mrs Mary J, 163 Henry, w
	" Truman, 159 Waterman, carp
	" Mrs Evellynne, " "
	" Mrs Amelia, 31 N Jefferson, w
	" Maude, " music teacher
	" Elmer, 65 N Monroe, Ce
	Carrather Mrs Josephine, 71 Harrison
	" Barnard A, " s
	" Richard M, " s
	<b>Carroll C O'Neill</b> , groceries, meats, etc, 54-56 W Chi, res 259 E Chi
	" Mrs Bessie, " "
	" Chas, 28 E Chicago, r
	" Mrs Ida E, " "

## C

Cahill John, 167 Jackson, cigarmkr

**Caldwell R B**, Standard Oil products, 92 W Chicago, ph 339, res phone 101, res 12 W Alden

" Mrs Julia, " "

" Raymond, " clerk

" Jean, " s

Calkins Mrs Elizabeth, 193 Marshall, w

" Marc D, 11 N Jefferson

" Mrs Irene D, " "

Cameron Frank, 59 E Pierce, teacher

" Mrs Helen, " HI

Campbell James D, 130 W State, evan-

" Mrs Bertha, " [gelist

" Orley, 90 S Monroe, baker

" Mrs Laura, " "

" Linda Sue, " u

" Wm J, 18 Peckham

" Mrs Elizabeth, " "

" J B, 27 Sheridan, lab

" Mrs Erma, " "

" Wallace, 88 E Chicago, s

Buy those new Curtains at BRANCH'S

# CHAPMAN NEWS AGENCY

## NEWSPAPERS, MAGAZINES,

### SUBSCRIPTIONS, GREETING CARDS

Telephone No. 147-J

9 South Monroe St.

Mfr. of HAND MADE CIGARS

Carter George, 79 Cutter,	r	Cashner Mrs Minerva, 236 Division
" Mrs Nora, "		" Ralph, "
Carver Mrs Ina, 60 S Monroe		" Edna, " s
" Mrs Ona, 758 W Chicago,	w	Cassell James, 89 W Pearl, P
Cary Mrs Dor, 253 Division,	w	Caswell Lyman J, 268 N Hudson,
" John M, 310 W Pearl, expr		" Mrs Nellie, " [decorator
" Mrs Evelyn, " [agt		" Andrew D, " s
" Louise, " s		Catholic Church, 82 Harrison
" J Irvin, 98 N Hanchett, lab		Cecil Thomas L, 213 Marshall, c t
" Mrs Maggie L, " L		" Mrs Mary A, "
" Thelma L, " stenog		<b>Cement Co.</b> , see Wolverine Portland
" Dike, 100 S Hudson, tr		Cerrow Wm R, rural mail carrier,
" Rolland V, 21 S Hudson		residence 55 N Jefferson
" Seymour, 56 N Jeff, C V		" Mrs Mabel, "
" Mrs Alice, " s		Chamberlin Chas, 20 Mill, lab
" Phyllis Jean, " s		<b>Champion Chas U.</b> , attorney, 7 W
" Leonard, " s		Chicago, res 115 W Pearl
" Shirley Ann, " u		Chandler Mrs Ina, 247 W Chicago, w
" Chas Wilfred, 166 Grand, s		" Alice A, 236 W Chicago
Case Edd, 141 Wright, lab		Chapin Mrs Gertrude, 15 Elm, w
" Mrs Charlotte M, " Hi		<b>Chapman C W.</b> , mfr of hand made
" Cleo, " s		ctgars & news depot, ph 147-J
" Patsy Ruth, " s		9 S Monroe, res 25 Race
" Gerald, 28 Smith, C V		" Mrs Dorothy, " w
" Mrs Bernice, " s		" Mrs Carrie, " w
" Harold, " s		Chapman O D, jeweler, 44 W Chicago
" Homer, " s		residence 208 W Pearl
" Bernard, " s		" Margaret L, " city librarian
" Robert, " s		
" Mrs Alice, 68 W Pearl, waitress		

PHONE 16

FOR

The Carroll Store

"Everything Good to Eat"

IF IT'S TO BE HAD IN THE MARKET,  
WE HAVE IT



Chapman Mrs Marinda, 102 Perkins, w	Church Chas S, 354 E Chi, mgr Ly
Chatfield L Merlin, 167 N Sprague, P	" Maxine, "
" Mrs Violet, " "	" Mrs Frankie, 156 S Jeff, w
" Merlin, " u	" Glenna, "
" Clarence, " lab	<b>Cities Service Oil Station</b> , 137 W Chi
" Glenn A, 93 E Park Ave, F	Wm Hawk in charge
" Merlin L, " "	<b>City Garbage Service</b> , phone 515-W,
" Albert, 173 E Park Ave, F	Groesbeck & Yuhl, ph 65F11
" Mrs Mary, " "	City Hall, 17-19 S Monroe
" Dorothy, " u	<b>City Market</b> , 12 W Chicago, ph No 1,
" Carl Lewis, " u	Max D Kemp propr
" Duwayne Lee, " u	City Parking Lots, 61 W Pearl and
Cheney John H, 40 E State, gardener	18 N Hanchett
" Mrs Rebecca B, " "	<b>City Restaurant</b> , 37 W Chi, ph 173,
" Earl W, " electric'n	Morley & Arthur Weaver props
Chenowith W H, 58 Hooker, F	Clarke Mrs Mary H, 281 E Chicago, w
" Mrs Bertha, " "	" Edwin R, 105 E Chicago
" Lloyd, " lab	" Gilbert C, " c s
" Arthur, " lab	<b>Clarke Hugh W</b> , administrator Co
" Howard, " s	Emergency Relief Commission
Chester Wm H, 40 S Hanchett, lab	phone 601, res 275 E Chicago
<b>Chevrolet Garage</b> , 57-59 S Monroe	" Mrs Inez, "
Children's Village, see Mich Chil Vil	" John D, 10 Walnut, r
Chivers Mrs Mary, 19 E Montg, w	" Mrs Maggie H, "
" Mrs Minnie, 266 Marshall, w	
Christian Church, 46 E Pearl	
Christian Science Chapel, 11 N Hudson	

For Good Printing  
See W. C. BAILEY

# CITY MARKET

FREE DELIVERY

Every Staple and Delicacy of the Season in

Meats, Groceries,

Fruits  Vegetables

**MAX D. KEMP,**

Phone No. 1

Proprietor

Clarke Chas F, mgr National Utilities Co, phone 615-M, residence 48 N Monroe	Clark Claude, 105 S Monroe
" Mrs Margaret P, "	" Mrs Hazel, "
" Charles F Jr, " c s	" Marlin, " clerk
" Samuel P, " e s	" Loren R, 248 W Chicago, F
Clark Leon D, 227 Church, emp Treat	" Mrs Izola Mae, " Hi
" Mrs Louise, "	" Loren G, " s
" Wm G, 72 E Pearl, Br	" Mrs Henry C, 98 E Chicago, w
" Wm H, 237 Perkins, painter	" Mrs Ethel, 97 W Pearl
" Mrs Ethel V, "	Clement John H, 108 S Monroe, farmer
" Cletes C, " clerk	" Mrs Charlotte, "
" Wm A, " s	" Charles, 84 E Pearl, Ce
" Iris J, " s	" Mrs Dora, "
" Edith L, 20 Harrison	Cleveland Mrs Muriel E, 124 N Clay, w
" Clarence, 35 Rose, Hi	" Arlene, 89 Jackson, teacher
" Mrs Leola, " Hi	" Jay, 27 Munson, lineman
" Betty Jean, " s	" Mrs Julia, "
" Zonald, 336 Grand, Br	" Clesson, " s
" Mrs Mary, "	" Bernard, " s
" Mary Ellen, " u	" Jay Jr, " u
" Thomas, 48 Rose, lab	" Stanley, 4 Henry, F
" Donald, " Br	" Mrs Waunetta, " clerk
" Mrs Hazel, "	Clifford Richard, 420 Morse, farmer
" Donald, " u	" Mrs Grace, "
" Elmer, 27 Rose, lab	" Richard Jr, " u
" Mrs Hazel, "	" Doris M, " u
" Mrs Rebecca, 155 S Monroe, w	" Louis E, " u
" Leaman C, 42 Abbott	" Barbara J, " u
" Mrs Hattie, "	" Richard, 180 Henry, F
" Eulalee, 273 W Pearl	" Mrs Sybil, "
" Ross, 89 S Jefferson, F	" Arnold, "
" Mrs Mae, " Hi	" Joseph, " tr dr
" Edw, 40 S Hanchett, clerk	Cline Harry W, 120 W State, carp
" Wm L, 39 Pelton, emp Legg	" Mrs Ethel, "
" Mrs Mildred, "	" Harry G, "
" James L, " s	" Margaret E, " Sh
" Jack W, " s	Clinefelter Mrs Addie C, 111 Elm, w
" Russell, " s	Clizbe Grace L, 28 E Washington
" Wm, " u	" Mrs Viola, beauty shop,
" Mariene Marie, " u	4 W Chicago, res Quincy
" Mrs S S, " w	Closson Lehman, 111 Wright, lab
" Walter, 67 Rose, Hi	" Mrs Elizabeth, "
" Mrs Cora, " Hi	" Ella Marie, " u
" Carlos, " s	" Homer J, " u
" Walter John, " u	Clouse Frank, 217 E Washington
	Clow Wallace F, 27 W Alden, salesmn
	" Mrs Trudie M, "

## City Restaurant

ARTHUR & MORLEY WEAVER, Prop'rs

Lunches and Short Orders - Open Nights

Phone 173 37 West Chicago St., Coldwater

Cloyd James R, 79 Hull, D	<b>Coldwater Dairy Co,</b> 164 S Monroe, M L Tyler pres, Albert Gehrett vice pres, Luther Russell sec, G S Coffman mgr-treas, phone 559
" Mrs Dorothy, " s	<b>Coldwater Electric Service,</b> 74 W Chicago, phone 799-J, John Veenstra propr
" Howard E, " s	<b>Coldwater Livestock Co,</b> 100 Industrial Ave, A R Wilgush
" James J, " s	<b>Coldwater Mission,</b> 26 Harrison
<b>The Club,</b> billiard hall, 66 W Chicago, Clarence G Hackett, propr	<b>Coldwater Monument Co,</b> granite and marble monuments and markers, 93 W Chicago, E H Gibson, phone 120
Clute Gerald, 73 Division, teacher	<b>Coldwater Production Credit Assn,</b> 18 N Monroe, E L Doe mgr
" Mrs Edith, " teacher	<b>Coldwater Provision Co,</b> 234 S Clay, wholesale meats, phone 217, V H Weaver, M A Olds
Clutter Mrs Lusina, 151 Elm, w	<b>Coldwater Storage Co,</b> J N Hardy, Coldwater Natl Bank Bldg
Coca Cola Co, see Great Lakes, etc.	<b>Coldwater Upholstering Shop,</b> 16 N Monroe, ph 72, A M Albright
Cochrane John, 30 Harrison	<b>Cole C G,</b> state conservation officer, phone 584-R, res 151 Heary
" Mrs Helen, " bank clerk	" Mrs Jessie, " s
" Burr, 100 Division, postman	" Marian E, " s
" Mrs Corleone A, " u	" Alfred ElRoy, " s
" Robert N, " u	<b>Cole Jerry M,</b> service station, 445 E Chicago, res 117 E Chi
" Gordon, " u	<b>Cole Ernest,</b> Service Station, Texaco products, 436 E Chicago, ph 536-J, res 247 W Chicago
Cochran Wm, 148 Marshall	" Mrs Winifred, " w
" Mrs, " F	" Mrs Alice M, " w
Cockrell Reuben, 230 Cutter, F	" Luna M, 78 W Washington
" Mrs Olive, " u	" Geo F, 176 Jackson, mason
" Rosaline, " u	" Mrs Minnie E, " grocer
Cofer Eugene, 516 W Chicago, elect'n	" Mrs Ida, 283 W Chicago, w
" Mrs Emma, " s	" Bryan, " s
" Arthur E, " s	" Mrs Laura, 53 S Clay
" Myra Lee, " s	" Maxine, " teacher
<b>Coffee Shop,</b> 76 W Chi, phone 165-J, R J Wallace	" Virginia, " s
<b>Coffman Guvarie S,</b> mgr Coldwater Dairy Co, residence E Chicago Road, phone 433-W	" Phyllis, " s
Coldwater Bait Co, A W Henning	" Virginia, C V, teacher
<b>Coldwater Brass Co,</b> 260 Division, A G Morency, pres and genl mgr	[See also Coll and Kohl]
<b>Coldwater Cleaning &amp; Dye Works,</b> 66 S Monroe, L J LaForge propr	
<b>Coldwater Co-Operative Co,</b> No 19 Railroad, handlers of live stock and grains, O E Cole pres, M H Wallace secretary, treasurer and genl manager	
<p><b>W. C. BAILEY</b> FOR <b>GOOD PRINTING</b></p>	

**CALL 68**

**COLDWATER CO-OP CO.**  
 FOR THE BEST IN  
**COAL, FEED, SEEDS, FARM SUPPLIES**



Coleman James, 42 Smith,	r	Colvin Lester, 188 Cutter,	lab
" Mrs Lola, "		" Mrs Laura, "	
" Harry, "	F	" Junior, "	s
" Mrs Polly, 296 Hull,	w	" Noreen, "	s
Coll John G, 371 E Chicago,	r	" Duane, "	u
" Mrs Minnie, "		" Norma Jean, "	u
Collard Mrs Oania, 28 Elizabeth,	w	" Harold D, "	u
" Mrs Myrna, 96 E Montg		" Moses H, 104 Elm,	Cond
" Robert Chas, "	s	" Mrs Jennie, "	
<b>Collection Service, see S M Collee</b>		" Carlton, "	s
<b>Coller Leonard C, pianos and tuning,</b>		" Rolland, "	s
phone 679-J, 26 W Pierce		" Marjorie I, "	s
" Mrs Amelia, "		Colwill J H, 3 Park St,	c t
" Fred, " piano tuner		" Mrs Dorothy L, "	
Collins Everett F, 81 Marshall, p.clerk		Comstock Mrs Frances, 154 Henry,	w
" Ora E, 79 Tibbits, lab		Conkey Mrs Arleen, 23 N Jefferson,	D
" Mrs Ola E, "		" Iva May, "	s
" Wilford, " lab		Conklin Mrs Kate A, 125 E Wash,	w
" Leon, 86 Waterman, cook		" Ralph N, "	
" Mrs Alma, "		" Mary A, "	
" Max, 40 S Hanchett,	R	Connell Wm C, 65 Waterman,	
Colvin Charles, C V, atdt		" Mrs Lucile I, " [salesman	
" Mrs Kathryn, " atdt		" Natalie J, "	s
		" Wm Robert, "	u

BEST PIANO TUNING—L. C. COLLER

Try the Bailey Radio Service. Phone 721

## There Is No Substitute For Butter

Butter is the most nourishing and most necessary fat we have,  
especially essential to the growth of children

It is one of the cheapest foods, considering food value, and  
nothing can take its place

### EAT "PERFECTION BRAND" CREAMERY BUTTER

MADE BY

## THE COLDWATER DAIRY CO.

G. S. COFFMAN,

Manager

164 South Monroe St.

PHONE 559

COLDWATER, MICH.

<b>Conover Chas A.</b> Grand Secretary Royal Arch Masons, Michigan and U S A, Grand Recorder R & S M K T of Michigan, 95 W Chicago. residence 18 N Fremont	Corless Janice E, 355 E Chicago, s
" Mrs Juno, "	" James D, " s
Cook Mrs Eva L, 255 Division, w	" Mrs Gertrude, 409 Grand, w
" Mrs Lena E, 200 Hull, w	<b>Cornell</b> Mrs Docia, 121 W Chicago, w
" Arthur E, 149 Morse, mason	" Mrs Cora, 73 S Jefferson, w
" Mrs Leora, " s	" Robert, 44 Morse, messenger
" Arthur J, " s	<b>Cornish</b> Clare, 51 Green, F
" Barbara Jean, " s	" Mrs Anna, " "
" Orange, 39 E Park Ave	" Sophia, " "
" Mrs Nettie, " "	" Clare Jr, " office clerk
" Mrs Bertha Lee, 105 N Fremont	" Vivian, " "
" Jos D, 242 Marshall, salesmn	" Von, " s
" Mrs Margaret, " "	" Harold, " s
Coolidge Ward, 87 Hatch, O	" Hugh, " s
" Mrs Vesta, " "	" Viola, " s
" Joanne, " u	" Wauneta, " s
Cooper Mrs Pearl, 231 Grand, clerk	" Orin, 27 E Park Ave, lab
" Mildred, " "	" Mrs Beulah, " "
" Wanda, " Sh	" Ruth, " s
" Mrs Rose, 27 Munson, w	" Robert, " s
" Howard E, 190 W State,	" Max, " s
" Mrs Nina, "[poultryman	" Virginia, " s
" Dean, " s	" Joan, " s
<b>Copeland R Lee.</b> County Treasurer, residence Batavia	" Betty, " s
Corey Wm C, 251 Marshall, clerk	" Junior, " s
" Mrs Lois, " "	" Ann Marie, " u
" Jean M, " stenog	<b>Corson Auto Electric Service,</b> phone 685-J, 46-48 E Chicago
" Wm C Jr, " clerk	Corson Clyde, 184 E Pearl, auto
" Mary Anne, " s	" Mrs Bertha E, " [electric
" Richard L, " s	" Wm Tyler, " s
" Alton, 23 E Alden	" Joseph, 22 N Polk, r
Cory Mrs Clara B, 289 Marshall	" Bernard L, " electre'n
Corless Kidd, 78 Division, toolmaker	" Mrs Gertrude, " "
" Mrs Regena, " "	<b>Cortright Wells C.</b> Texaco Station, 58 W Pearl, ph 585-J, gasoline, oils and greasing, res phone 778-M, res 106 Division
" Thelma L, " music teacher	" Mrs Jeanne V, " "
" Elvin, 24 Perkins, lab	" Donald W, " s
" Judson, 271 Marshall, cleaner	" Lois Jeanne, " s
" Mrs Nettie, " clerk	" Leslie, 21 E Park Ave, lab
" Robert Dean, " s	<b>Coscarely Joseph,</b> Bluebird, residence 143 Church
" Harry, 33 Hull, r	" Mrs Ermelinda, " "
" Mrs Jessie, " "	" Herbert Wm, " s
" Warren, 106 E Chi, mechanic	" Phyllis Marie, " s
" Mrs Mildred, " "	" Geraldine, " u
" Richard, " s	" Gerald, " u
" Robert, " s	<b>Cosier</b> Benj, 40 E Montg, lab
" Max, " s	" Mrs Florence, " "
" Rex, " s	" Ellen, " u
" Joyce, " s	" Betty, " u
" Jeannette, " s	" Glenn, " u

Cosier Mrs Mary, 80 E Montg. Hi, w	<b>Cox Rev Raymond B.</b> , pastor F M
" Clark, 40 E Montg, lab	Church, ph 376-M, res 145 S Jeff
" Mrs Mae, "	Mrs Edyth, " s
Counterman Cloyd, 66 N Monroe, clerk	" Dorothy, " s
" Mrs Rheta, "	" Burton, " s
" Russell, 85 Crippen, Sh	" Paul, 22 Abbott, carp
" Mrs Ruth, "	" Mrs Louise, "
" Dorothy, " s	" Richard P, "
" Bobby Leroy, " s	" Murray Allen, "
" Doris Ilene, " u	<b>Cox Alford E.</b> , local mgr Huron Dis-
" De, 156 N Jefferson	tributing Corp, oil & gasoline,
Court House, 19 Division	285 Division, res 25 Pelton
County Jail, 31 Division	" Mrs Jennie M, "
Covey Ralph, 138 N Clay, farmer	" Vivian, " s
" Mrs Lucille, "	" Eugene, " s
" Helen F, " clerk	" Edith M, " s
" Jane, " clerk	" Otis, " s
" Martha Marie, " s	" Leroy, " s
" Ralph W Jr, " s	" Mary Lou, " u
" Chas, 266 W Chicago, carp	" Don, 69 W Chicago, s
" Mrs Lulu, "	" Gwendolynn, " s
<b>Cowell &amp; Frankhauser</b> , attorneys,	" Karen, 263 E Wash, engineer
W G Cowell, Wm H Frank-	" Mrs Mae, "
hauser, 28 W Chi, phone 266	" Bertha, "
Cowell W Glenn, 179 E Chi, lawyer	Cramer Albert, 31 N Jefferson, R
" Mrs Ella M, "	<b>Crandall Edward R.</b> , pianos, sewing
" Shirley R, " c s	machines and a complete line
" Maude, " teacher	musical goods and supplies,
	ph 250-R, 33 N Monroe,
	" Mrs Amy, "
	" Ralph E, "

## KRAKAUER BROS.

AND OTHER HIGH GRADE PIANOS

Direct From Factory to Your Home

SINGER and WHITE Sewing Machines.

Largest Stock of Supplies for Musical Instruments and Sewing Machines in Branch County. Instruments and Machines repaired.

Century Edition of Best Music for 15c per copy.

ALL KINDS OF SMALL MUSICAL INSTRUMENTS

\*\*\*\*\*

Fire, Auto, Life and Windstorm Insurance

\*\*\*\*\*

## E. R. CRANDALL

PHONE 250-R 33 NORTH MONROE ST, COLDWATER





Crapo Alfred, 241 Perkins, T	<b>Culver Dr Bert W.</b> , physician and surgeon, 71 W Chicago, office ph 334-J, res ph 334-M, residence 72 Division
Craun Mrs Laura, 20 Orchard, w	" Mrs Louise, "
Crawford Grant S, 141 Cutter, lab	" Miriam Lorene, " teacher
" Mrs Ida, "	" Charlotte E, " c s
Creager C M, 251 W Chi, salesman	" Dean T, " c s
<b>Credit Bureau</b> , 15½ N Monroe, phone 352, Ruby Norton manager	<b>Cummins Carl H.</b> , shoe dealer, (Bee Hive Shoe Co), 16 W Chicago, residence 214 W Chicago
Creek Geo F, 22 S Clay	" Myrta, 72 Division, nurse
" Mrs Anna, "	Cummings Mrs Louise, 98 S Clay, w
<b>Creel Lyle</b> , propr Arlington Hotel	" H B, 78 N Hudson, ph emp
" Mrs Lillian, "	" Mrs Georgia, "
Cribbs John, 96 Elm, F	" Glenna, " s
" Mrs Marguerite, "	Curtis Robert, 180 S Clay, ph emp
" Beverly, " u	" Mrs Anise, "
Crippen Mrs Mae, 23 N Hudson, teacher	" Barbara Ann, 73 S Monroe, u
" Henry N, " clerk	Curtis Mrs Florence Clark, 213 W Chi, w
<b>Crist John</b> , Standard Oil products, 405 E Chi, res phone 554-J, residence 406 E Chicago	Cutler Mrs Mae, 328 E Wash, w
" Mrs Veve, "	" Wm, 113 Hooker, lab
<b>Crouch Rev Hugh C.</b> , pastor Baptist Church, phone 528, residence 77 Division	Cyler Byron, 292 Smith, lab
" Mrs Ruth, "	
<b>Crow Floyd R.</b> , blacksmith, acetylene welding, 111-113 W Chi, res ph 684-W, res 138 Harrison	<b>D</b>
" Mrs Mabel, "	<b>Dailey Jesse L.</b> , 15 S Monroe, barber, residence 15½ S Monroe
" Dean G, " s	" Mrs Rhoda, "
" Dorris Elaine, " s	" Gar, 22 Lincoln, F
" George, " r	" Mrs Catherine, " Sh
" Mrs Mary, "	" Richard O, " s
Crull Mrs Lulu, 39 Perkins, w	" Chas W, 184 Jackson, lab
" Erma, " stenog	" Mrs Martha, "
Crum Mrs Trudie M, 95 Elm, w	" Leslie A, 283 N Hudson, Ly
" Una B, " teacher	" Mrs Pearl, " Sh
Crystal Beauty Shop, 12 N Monroe, Charlotte Young mgr	" Dwight, " s
<b>Crystal Theatre</b> , 10 S Monroe, Robt H Moore propr	" John Ullis, 86 Waterman, tr dr
Culbert Mark, 31 Pelton, tinner	" Mrs Doris, " Hi
" Mrs Kathrine, "	" Keith Lee, " s
" Alice Ann, " s	Dalchow John J, 142 Hull, Ce
" Georgia L, " u	" Mrs Ethel R, "
" Phyllis June, " u	" Robert, " s
Culp Charles, 127 N Clay	<b>Dally's Cafe</b> , 69 W Chicago
" Frances, " teacher	Dally Clyde F, cafe, 68 W Chicago
	" Mrs Lula B, "

## DALLY'S CAFE

69 West Chicago St.

"WHERE EVERY BITE IS JUST RIGHT"

 Our 25c Dinner is a Dandy Full Meal
 

Dally Max, 26 W Montg, clerk	<b>Davis Coal &amp; Feed,</b> (Ford Davis) 28 S Monroe, yards 200 S Clay Street
" Mrs Hazel, "	Davis Ford, 35 Morse, coal dealer
" Donna Joanna, " u	" Mrs Blanche E, "
" Chas E, 24 S Polk, emp Legg	" Jean E, " c s
" Mrs Bessie L, "	" Dalton F, " c s
" Olin G, " s	" Bert, 37 E Montg, Ce
Damer Mrs Alma, 126 Cutter, fac	" Mrs Augusta D, "
Dane Chas W, 122 Harrison, r	" John Oliver, 27 Perkins,
" Mrs Elizabeth, "	" Mrs Lelah M, " [dept sheriff
Daniels V E, 13 W Alden, salesman	" John Oliver Jr, " u
" Llewellyn S, 225 W Chi, r	" Don Leroy, " u
" G J, 40 W Park Ave, real	" Mrs Mary M, 75 Church, w
" Mrs Edith, " [estate	" Oliver, 59 S Jeff, mason
Dann Daisy, 245 E Pearl, dom	" Mrs Goldie E, "
<b>Darling Foundry,</b> see Midwest	" Wanda Jean, " s
Darling Nelson, 113 Division	<b>Davis Pete,</b> local mgr Baker Bros, 110 W Chicago
" Mrs Mary E, "	<b>Davis Fruit Farm,</b> market garden, phone 745-M, res 337 Marshall
Davidson Mrs Henrietta, 11 Grand, w	Davis Burton H, " gardener
" Harry, 40 W Montg, teacher	" Mrs Lola O, "
" Mrs Wilma, " teacher	<b>Davis O W,</b> Service Station, Standard Oil products, 33 E Chicago, phone 318, res 32 Pierson
" Marion R, " s	" Mrs Clara, " w
Davison Robt L, 292 W Chi, salesman	
" Mrs Frances, "	
<b>Davis Irvin E,</b> rep Holland Furnace, Co, ph 522, res 233 W Pearl	
" Mrs Jane H, "	

BURDSAL'S

Paints of Durability

Since 1867

COAL

That Satisfies

DAVIS COAL AND FEED

Phone No. 20

28 South Monroe St.

<b>Davis Keith L.</b> , news dealer and subscription agent, 32 S Monroe, phone 714, res 203 N Hudson	Dennis Kermit, 23 Elm, teacher
" Mrs Margaret W, " "	" Mrs Margaret, " "
" Hellen M, " s	" William, " s
Day Mrs Mabel, clerk Woodward's, w George, 73 Grand, O	" Roger D, " u
" Mrs Antoinette, " "	" Lawrence, 105 Cutter, farmer
Deabler Oliver J, 190 W Chicago, r	" Leona, " Hi
" Mrs Lilla, " "	" Ida, " s
<b>Dean Mrs Edwin E.</b> , retailer of Watkins products, phone 687-W, residence 318 W Pearl	<b>DePaola Joseph</b> , 143 Church, Bluebird
" Richard, " s	" Mrs Concetta, " "
" Donald, " s	" Pauline, " s
" Gilbert, " s	DeRae Mrs Laura, 90 Race, Hi
" James A, " u	" Bette Lou, " s
" Angelina, 25 N Fremont, teacher	" Gladys, " s
Decker Owen L, 286 S Jeff, salesman	" Leon, " s
" Mrs Marietta B, " D	<b>Derhammer M H</b> , Ford Garage, 20-26 E Chicago, res 148 Marshall
" Evelyn J, " s	" Mrs Grace F, " "
" Betty Ann, " s	" Constance M, " s
DeClute Miles A, 20 E Montg, au	Detar Effie, 90 N Polk
" Mrs Edna, " "	<b>Deuser Bros</b> , ice dealers, storage plant at Narrows, Edward, Joseph T, Herman P Deuser, phone 489-R
" Alfred, " clerk	<b>Deuser's Park Grocery</b> , 46 W Park Ave, Andrew C Boyer mgr
Deeds Moses, 34 Morse, lab	Deuser Edward, 181 S Clay, ice dealer
" Mrs Fern, " Hi	" Joseph T, " ice dealer
" Clara, " Hi	" Herman, 46 W Park Ave,
" Mary Louise, " s	" Mrs Winnie, " [ice dealer
DeJean Thomas, 100 Walnut, F	" John R, 16 Race, Br
" Mrs Ida, " "	" Mrs Bessie L, " "
DeLuxe Beauty Box, 4 W Chicago, Leota Galusha mgr	" Ralph R, " P
<b>Demos Gus</b> , live and dressed poultry, phone 619, res 199 N Fremont	DeWater Mrs Eliza A, 68 Charles, w
" Mrs Anna, " "	Dexter Mrs Lucy, 279 Marshall, w
" Annamay, " s	" Harry, 758 W Chicago, F
Denbrock Frank A, 16 Branch, " Mrs Josephine H, " [road wk	" Jesse, C V, domestic
" Frank A Jr, " s	" Mrs Clara, " cook
" Patricia A, " s	Dibbert LaVern H, 119 Division, H
" Donald E, " s	" Mrs Huldah, " "
" Marlene Janette, " s	" Wilma Marie, " office clk
" John David, " u	" Dorothy L, " clerk
" Sharon Lee, " u	Dick Leo, 16 Green, lab
	" Mrs Evelyn, " "
	" Diane, " u
	" Donna Lou, " u

## DAVIS NEWS AGENCY

### NEWSPAPERS, - MAGAZINES SUBSCRIPTIONS

Phone 714 - 32 South Monroe St.



Dickensheets Eddie, 132 Church,	au	Donihue Harley, 278 Smith,	Hi
" Mrs Eugenia, "	Hi	" Mrs Iva, "	"
Dickey Mrs Myrtle, 51 E Washington		" Iva Jean, "	u
" Harry R, 146 Morse,	Hi	" Leo, 8 Van's Ave,	lab
" Mrs Pearl, "		" Mrs Mildred, "	"
" Dorothy, "	s	" Jack, "	u
" Bobbie, "	s	" Jerry Lee, "	u
Dickinson Evelyn S, 162 Marshall		" Joyce, "	u
Dillon George, 106 Henry, chauffeur		" Thomas, 97 Rose,	lab
" Mrs Fern, "		" Mrs Lula, "	"
" Maxine May, "	s	" Dorothy, "	"
" Duane L, "	s	" Robt, 590 W Chicago, farmer	
Dirrim Amos C, 64 S Clay,	F	Donley F H, 102 Waterman, barber	
" Mrs Blanche, "		" Mrs Marie, " beautician	
Dix John, 159 N Hudson,	tr dr	" Mrs Genevieve, 33 Sherman	
<b>Dixie Service Station,</b> 331 S Clay,		Donnel Mrs Leliah M, 348 N Hudson, w	
J B Gowing		" Alice, " ph op	
Dixon Mrs Marjorie, 30 Sherman,		" James, " s	
teacher		" Mary, " s	
" Aileen, " s		Donnelly James, 180 N Hudson,	r
" Frederick, 409 Grand, lab		<b>Dorothy's Frock Shop,</b> 55½ W Chi,	
" Mrs Myrtle, " waitress		silk dresses at \$2.98 and \$3.98,	
Dobbins Oscar, 190 Perkins,	Ce	Mrs Marion Glick	
" Mrs Retta, "		<b>Dorothy's Coffee Shop,</b> 475 Marshall,	
<b>Dobson E M,</b> agt State Farm Ins Cos,		short orders, home cooking,	
general insurance, Quincy ph		Mrs Ethel Carpenter	
253, Coldwater 606-J, office S		Dorrance Mrs Annie J, 115 Hull, w	
M Bank Bldg		" Ralph G, " carp	
Doe Edward L, Coldwater Production		" Phillip, " clerk	
Cr Assn, res 84 Taylor		" Betty, " s	
" Mrs Hazel E, "		Dorris Lee, 176 Waterman, lab	
" James R, " u		" Mrs Ethel, " "	
" Robert E, " u		" Arthur, " F	
<b>B Doll &amp; Son,</b> 649 W Chicago,		<b>Dorsey Mrs Berniece S,</b> Old Age As-	
Sinclair products		sistance Bureau, 24 N Monroe,	
Doll Raymond, 101 N Hanchett, oil sta		residence 153 E Pearl	
" Mrs Rose, "		Doty Lewis F, 131 Elm,	lab
" Richard Joseph, " s		" Mrs Eltha E, " "	
" Rosemary, " u		" Louise, " "	
" Edward, 72 Waterman, sales-		" Phyllis, " "	
Mrs Leta, " (man)		" Maurice, " lab	
" James, " clerk		" Gay Adelia, " s	
" Margaret, " clerk		" Wayne E, " s	
" Pauline, " clerk		" Garvin, " s	
" William, " s		" Garvel, " s	
" Robert, " s		" Leslie, 6 Van's Ave, lab	
" Betty Jane, " s		" Mrs Menecia, " "	
" Joyce Ann, " s		" Paul C, " u	
" Benedict, 665 W Chi, oil sta		" Joyce Jean, " u	
" Mrs C Emma, " "		" Arline, 176 Church, bk	
" Bertha, " "		" Wm, 145 Daugherty, lab	
" Marie, " "		" Mrs Phebe E, " "	
" Leo, " O		" Joseph, " P	
Donahue Mrs Julia R, 35 Race,	w	Dove Harry D, 173 Jackson,	s
" Paul, 247 W Chicago,	O	Dowell Ruth, 102 N Hanchett,	s

Downer Emily Jean, 99 Hull, s	Dubois Geo C, 221 N Hudson, janitor
<b>Downes Roy R</b> , life, fire, auto and genl ins, phone 367, 81 Grand	" Mrs Laura, " "
" Mrs R Ella, " "	" Marie, " stenog
" Adeltha, " teacher	" Robert A, " c s
" Mrs Lucy A, " w	" Leatha E, " s
Downton George H, 104 N Clay, r	" Richard F, " s
Drake Hugo, 72 E Chicago, Br	" Theodore E, " s
" Mrs Edna, " nurse	<b>Duffey Rev Matthew W</b> , pastor M E Church, ph 371, res 18 Church
" Lucile, 67 S Sprague	" Mrs Jessie F, " "
Draper Howard, 93 Walnut, lab	" Bess W, " teacher
" Mrs Helena, " "	" Grace C, " teacher
" Clayton, 5 Perkins, lab	" Nona G, " librarian
" Mrs Audra, " "	Duguid Mrs Ida, C V, atdt
" Wanda Jean, " u	Duke Wayne, 68 Elm, lab
" Macks, 256 Marshall, tr dr	" Mrs Margaret, " "
" Mrs Marie, " "	<b>Dull Dr Maude N</b> , chiropractor, ph 696-M, office and res 154 W Chi
Drehl Mrs Mary, 3 Park St, w	" Mrs Ione, 170 Henry, waitress
Drerup Joseph, 42 Perkins, P	" Evalynn, " s
Drew Marlie W, 94 Marshall, merchant	" William, " s
" Mrs Theo, " "	" Donald, " s
Drignat Mrs Mary, 27 W Alden, w	Dunaway L J, 15 Grand, ticket agt Ry
" George, " "	Dunham Frank E, 53 E Pearl, L
Drobynk Edward P, tailor, 24 W Chi residence 102 Jackson	" Mrs Luella, " "
<b>Drumm Harold E</b> , moving, local and long distance hauling, ph 667, residence 241 Morse	Dunigan Mrs Nora, 49 E Park Ave, w
" Mrs Bertha, " "	Dunlap Mrs Ellen, 110 W Pearl, w
" Ferris, " s	Dunn Mrs Kathryn, 12 Van's Ave, w
" Donnal, " s	" Mrs Lillian, 26 Hull, w
Drury Fred L, 98 Church, r	" Ernest J, 26 Hull, ins agt
" Mrs Carrie L, " "	Durham Mrs Janette W, 23 N Hudson, w
" Willis M, 229 E Chicago, r	Dury Mrs Nellie M, 173 Jackson
" Mrs Anna M, " "	Dyer Mrs Ida, 152 Walnut
" Mrs Anna, 115 Harrison, w	" Ileen, " s
" Ethel, " bank clerk	
" Marie, " bank clerk	
Dubendorf Lee T, 24 Park St	
" Mrs Louise, " "	
" Merle S, 180 E Wash, R	
" Mrs Florence, " "	
" Dorothy Jean, " s	

Patronize Directory Advertisers.

## E

Eagles' Hall, 9 W Chicago

**Earl Dane**, propr Earl's Standard Service Station and Garage, 353 W Chicago, phone 350, residence 232 W Pearl

" Mrs Ruth, " "

" Eric D, " au

" Evelyn M, " s

# HAROLD E. DRUMM LOCAL AND LONG DISTANCE HAULING

LET US DO YOUR NEXT MOVING JOB  
CAREFUL HANDLING GUARANTEED

Phone 667

241 Morse St., Coldwater

# The Dudley Paper Company

---

---

WHOLESALE DISTRIBUTORS

OF

Paper,  
Twines

AND

Stationery Supplies

---

---

Mr. Ray C. Pryser

Is our Sales Representative  
in the Coldwater Territory.

Address him at  
142 Winter St., Battle Creek.

Telephone 5808            P. O. Box 890

---

---

Lansing - Michigan



Earley Stephen, 21 N Clay, salesman	<b>Economy Roofers, D H Allen</b>
" Mrs Doris, " fac	Eddy Franklin T. 145 Harrison
" Hale, " lab	" Mrs A Etola, "
" Jack, " s	Edwards Gerald, 271 Morse, s
" Bob, " s	" Dollie, 12 W Alden, Sh
" Gretchen B, 82 Grand, bank clerk	Eggleston Lane, 33 W Montg, C V
" Frank L. 98 N Clay, p o clerk	" Mrs Elizabeth, "
" Mrs Ella, " "	" Max, " s
" Will, 25 Race, F	" Marilyn, " s
" Basil, 104 Walnut, tr dr	" Wm A, 48 Henry, lab
" Mrs Audry, " fac	" Mrs Blanche L, " L
" Basil Jr, " s	Ehlinger Dessie L, 414 W Chi, nurse
" Elizabeth, " s	<b>Eicher Rev Herbert</b> , pastor Emmanuel Chapel, res 22 Jay
" Margaret, " s	Eisen Mrs Nellie, 95 Church, clerk, w
" Freida L, " s	Elder Mrs Edna O, 33 Elizabeth, ph op
Eaton Grant, propr Hotel Grant, residence 173 E Chicago	" Marjorie, " s
" Mrs Kathryn, " "	" Thomas Jr, " s
" Grant Jr, " emp p o	<b>Eldred A D</b> , market gardener, phone 730-M, res 267 Grand
" Bessie, 88 E Chicago, teacher	" Mrs Minnie, " "
Ebenhack George J, 134 Grand, r	" Clifton, " O
Echtinaw Holice, 59 Hooker, lab	" Mrs Augusta C, 122 E Pearl
" Mrs Christina, 239 S Jeff, w	" Helen L, " clerk
Eckel Lawrence E, 99 E Chicago, ct	<b>Electro-Hygiene Co</b> , 57½ W Chicago, I W Biddinger, mgr
" Mrs Mary, " "	
" Lucile, " clerk	
Eckert Isaac, 83 S Clay, r	Try the Bailey Radio Service. Phone 721

## ECONOMY ROOFERS

D. H. ALLEN, Prop'r

### QUALITY ROOFING PROPERLY APPLIED

Built-Up Roofs, Shingle Roofs,  
Coatings, Caulking,  
Water-Proofing,  
Eavetroughing, Skylights,  
Repairs

☞ PHONE No. 623-M ☜

64 Jackson Street - Coldwater, Mich.

<b>Electric Appliance Co.</b> , 14 S Monroe, ph 294-M, all household electrical goods, supplies and service, Chas V Little, propr	Elston Mrs Ella, 160 N Jeff, Sh, w
Elks' Temple, 47 Division	Ely Burdette, shoe dealer, 72 W Chi, res 311 N Hudson
Elliget Wm, 44 W Montgomery, Br	" Mrs Edith L, "
" Mrs Nellie, "	" Edward, 271 N Hudson, Sh
" Vivian, " clerk	" Mrs Eura, " Sh
" Betty Jane, "	Elya Mrs Florence, 20 W Pearl, w
" Robert, " s	Emmanuel Chapel, 16½ W Chicago
" Joseph, " s	English Mildred, 79 N Monroe, dom
" Mary, " s	Enos Howard, 758 W Chicago, lab
" Richard, " s	" Mrs Myrtle, " "
" Margaret, " s	" Alvin, " lab
" John, 256 W Chicago, Br	" Franklin, " "
" William, " "	" Robert, " "
<b>Ellinger Elmer C.</b> , propr Merit Products, 9 North Drive, phone 711-J, res 148 Church	" Leo, " s
" Mrs Esther, " "	" Howard Jr, " s
" Don, " salesman	" Marvin, " s
" Anita, " s	" Earl E, " u
" Benjamin D, 15 W Pearl, clk	" Frank, 40 W Garfield Ave
" Mrs Gertrude, " "	" Mrs Viola, " "
" Ford, " au	" Arline, " s
" Maxine, " s	" Fay, " s
Elliott Mrs Lillian M, 301 W Chi, w	" Margaret J, " s
" Jane C, " teacher	" Donna May, " s
" Joe H, 91 E Chicago, jeweler	Ensley Elizabeth, 11 Harrison, waitress
" Mrs Elizabeth, " "	Entemann Chas, 665 W Chicago, r
" Jack C, 80 Jackson, emp	Episcopal Church, 23 E Chicago
" Mrs Josephine H, " [Pollock	Ernsberger Walter, 227 Cutter, lab
" Marta Marie, " u	" Fred Edwin, " s
Ellzey Mrs Arlene, 274 E Chi, cook	" Bettie Jane, " u
" Robert, 133 E Wash, s	" Lawrence, " u

For Good Printing  
See W. C. BAILEY

## MERIT PRODUCTS

E. C. ELLINGER

### LARRO FEEDS

Fresh Country Eggs Bought and Sold (Also Retail)

9 NORTH DRIVE - PHONE 711-J

RADIOS - REFRIGERATORS - WASHERS - RANGES - STOKERS

## Electric Appliance Company

RADIO SERVICE

SMALL ELECTRICAL APPLIANCES

14 S. Monroe St.

PHONE 294-M

Coldwater, Mich.

Erskine John, 24 Van's Ave,	lab	<b>Farmers' Mutual Fire Insurance Co</b>
" Mrs Edna, "	"	of Branch County, opposite
" Donald, "	lab	Court House, Luther E Rus-
" Estle, "	lab	sell pres, Archie Sweet, sec
" John, "	s	Farquhar Frank, 75 Jackson, Hi
" Richard, "	s	" Mrs Ida, "
" Carl, "	s	Farrington Mrs Edith, 99 W Pearl,
" Belva Jean, "	u	emp Arlington Hotel
Erwin Mrs Myra K, 20 Harrison,	w	" Mrs Adah, 93 S Clay, w
Esslinger Mrs Maude, C V,	atdt	Farris Chas, 297 Cutter, teamster
Esterline Lou Ann, 25 W Montg,	u	" Mrs Rosa, "
" Ella Marie, "	u	" Donna, " s
Estlow Ben F, 125 S Jefferson,	Ce	" Charlotte, " s
" Mrs M Belle, "	"	" Max, " u
" Leonard E, 145 Liberty,	Ce	" Jason, 132 Elm, r
" Mrs Sadie F, "	"	" Mrs Maude, " Hi
Evans John S, 20 W Pearl,	r	" Lucile, " s
" Mrs Nellie F, "	"	Farwell Eber W, 36 Hull, r
" Frank K, 243 E Pearl,	"	" Mrs Laura C, "
" Mrs Janette, " [engineer	"	" Volney L, "
" John, " u	"	" Kathryn M, " c s
" Janice, " u	"	" Fred R, 325 Marshall, r
" Roberta, " u	"	" Frank, 431 E Chicago, farmer
" Walter, 105 Pierson, C V	"	" Mrs Cora, " "
" Mrs Sylvia, "	"	" Fred W, 25 Williams, F
" Edward, 16 S Fremont,	"	" Mrs May, " "
" Mrs Sarah B, " [salesman	"	Faulk Mrs Elizabeth, 68 Peckham, w
" Robert D, " "	"	Faulkner Harold D, 60 Henry, ins
" Mary Elizabeth, "	"	" Mrs Arletah, " [agt
" Mrs Della, 115 Perkins, w	"	" Natalie J, " s
Evens Mrs Kittie D, 103 Church,	w	" Norman H, " s
" Ralph L, " salesman	"	Faurot Linus B, 86 N Fremont, painter
" Mrs Muriel, " office clerk	"	" Mrs Lucy, "
Evert David, 133 Waterman,	s	" E May, 31 Morse
Express Co, see Railway Express	"	Faust Geo A P, 221 Hull, emp Schlos-
		" Mrs Anna L, " [ser Creamery
		Feas Mrs Jessie, C V, atdt
		Fee Mrs Ella, 348 N Hudson, w
		Felker Mrs Alta, 59 E Pearl
		<b>Feller Guy S, Pres Jobbers' Service,</b>
		15 N Hanchett, res 84 Peckham
Facklam Edward, 158 Grand, salesmn	"	" Mrs Arlene L, " "
" Mrs Marguerite, "	"	" Wayne A, " c s
" Sharon, " s	"	" Erwin Lee, " s
" Peggie Ann, " u	"	" Mrs Fannie, 117 Jackson, w
Fadden Mrs Jessie L, 11 Walnut,	w	Fellers Roy H, 18 E Montg, baker
" Eleanor V, " c s	"	" Mrs Reah, " "
Fair Harold, 133 W Pearl,	Br	" Eloise C, " s
" Mrs Mary, " "	"	" Ruth, " "
" Jerome, " s	"	Fenrich Russell, 383 W Chicago, Br
" Nancy Lee, " u	"	Fenton Mrs Nettie, 36 E Montgomery
<b>Fair View Dairy, 426 Morse, Byers &amp;</b>	"	Ferguson Ford A, 132 Harrison, C V
Miller, phone 668-J	"	" Mrs Furi, " "
Fancher May, 44 Henry	"	" Fred E, 68 Peckham, carp
Farm Security Administration, office	"	" Mrs Addie J, " "
S M Bank Bldg	"	

## F



Ferguson Smith, 70 Church		Field Virginia, 90 Division,	c s
" Mrs Viola, "		Filarski John, 19 Waterman,	Br
" Smith Jr, "	s	" Mrs Mildred, "	teacher
" Elwood, "	s	" Jessica, "	u
" Richard W, "	u	<b>Filkins Claude D.</b> coal dealer, (Up-	
" Clarence N, 175 Hull, flour agt		to-Date Coal Co), 25 W Pearl,	
" Mrs Ruth J, "		res 81 Peckham	
" Marvel D, " stenog and bk		" Mrs Ella V, "	
" Ralph W, 151 N Jeff, Sh		" Jennie L, 71 N Polk	
" Mrs Ketha, "		" Mrs Kathleen, 59 Harrison, w	
" Mrs Leora, 89 W Pearl, w		Fillmore Leo, 169 S Hudson, P	
" Harold, 105 Perkins, Sh		" Mrs Evelyn, 247 E Wash	
" Ernest, 245 N Hudson, lab		" Bernard, "	s
" Mrs Hattie, "	Hi	" Leon, "	s
" Robert, "	F	" Lois, "	s
" Philip, "	s	" Betty, "	s
" LaDonna, "	s	Filly Don, 97 E Park Ave, lab	
Ferrier Wm, 134 Cutter, lab		" Mrs Lola, "	
" Mrs Goldie, "		" Rex, "	lab
" Edward, "	s	" Roy, "	Sh
" Charles, "	s	" Starr, "	lab
" Mae, "	s	" Opal, "	s
Feuchter Caroline, 42 Conover		" Glenna, "	s
Fidler Richard H, 152 Walnut, farmer		" Oliver K, "	s
" Mrs Phoebe, 45 Cutter, w		" Pearl R, "	s
" Mons, 22 Hull, stenog			

A. J. FISKE

C. D. FILKINS

## Up-to-Date Coal Company

25 West Pearl Street



### Fuel Specialists

QUALITY, PREPARATION,  
SERVICE

PHONE NUMBER 166

Filly Dewain, 55 W Alden, au	Fitch Jack, 99 Church, s
" Mrs Ruby, " "	" Wm, " s
" Helen Ruth, " u	Fitts Mrs Arlene, 126 Wright, Hi
Fincham Clyde M, 19 W Montg, C V	" Joseph H, " "
" Mrs Eva, " Hi	" Josephine, " s
" Franklin, " s	" Lutie P, " s
Fink Nora, 153 E Pearl	Fitzgerald Mrs Carrie, 154 S Hudson
Finley Frank, 22 W Alden, tr dr	" Elizabeth, 131 E Chicago
" Mrs Leona, " s	<b>Flandermeyer Francis H</b> , office Dor-
" Claude, " s	rance Bldg, operating chain
" Russell, " s	retail shoe stores, res 18 N Jeff
" Berniece, " s	" Alice Roline, " s
Finney Glenn, 45 W Montgomery, P	" Mrs Augusta, " w
Fire Dept, 17-19 S Monroe	Flanders Fred E, 289 Morse
Firth Mrs Marietta, 26 Waterman, w	" Mrs Blanche, " "
<b>Fish Edward H</b> , electrician, 15 So	" Leland F, " Br
Monroe, phone 635-M,	" Marion L, " "
residence 48 Grand	" Fred F, 25 W Wash, barber
" Mrs Martha, " s	" Mrs Vera D, " "
" Dorothy Mae, " s	" Clover, " librarian
Fisher Robert, 409 Grand, farmer	<b>Fletcher Clothing Store</b> , clothing
" Mrs Bertha, " "	and men's furnishings, 24 W
" John, " farmer	Chicago, Robt T Fletcher mgr
" Alice, " nurse	<b>Fletcher Robert T</b> , 57 Church,
" Charles, 111 Elm, clerk	merchant
" Mrs Estelle, " clerk	" Mrs Marion, " "
" Charles Robt, " u	" Robert A, " s
" Mrs Ruby, 126 S Monroe, teachr	" Wm A, 44 N Fremont, bk D
" Garrett, 63 Jackson, lab	" W E, " clerk
" Mrs Benita, " "	" Marilyn, " s
" Harriet, " s	<b>Flint Willis A</b> , (Mashon Dorsey Co),
" Betty Jean, " s	high grade monuments, phone
" Joan, " s	621-W, res 123 S Clay
" Otto, 168 Waterman, G	" Mrs Nettie, " "
" Mrs Viola, " "	" Chas, 64 Church, r
" Robt Jr, 25 Whitten, emp Legg	" Mrs Frances, " "
" Mrs Etolah, " "	Flory Mrs Susanna, 160 Waterman, w
" Jane, " u	Floyd Ralph N, 104 E Pearl
<b>Fiske Albert J</b> , coal dealer [Up-to-	" Mrs Evelyn L, " "
Date Coal Co], 25 W Pearl,	" Ruth L, " librarian
residence 188 W Chicago	Flynn Chas L, 595 W Chi, hatchery
" Mrs Nora, " "	" Mrs Eleanor, " "
" Charles, " fac	Fockler Geo, 105 E Wash, farmer
Fisk Mrs Carrie, 79 Walnut, w	" Mrs Julia, " "
" Lawrence, " lab	Fonda Earl H, 410 S Clay, salesman
" Harold, " lab	" Mrs Edith, " "
" Elwya L, " lab	" Max, " fac
" Mrs Anna, " Hi	" Mrs Emma, 57 N Hudson
" Raymond, 225 Division, f	Foote LaMoynce, 15 Park St
" Mrs Rita, " "	<b>Ford Garage</b> , see M H Derhammer
" Donna Jean, " s	Ford Mrs Lena, 159 N Hudson, real est
Roy, 68 1/2 W Chicago, lab	" Curtis F, 21 Jackson, r
" Mrs Pearl, " "	" Mrs Maude S, " "
" Jean, " u	
" Lenore, " u	

Ford Howard K. 25 W Pierce, mfr agt	Fredrickson John, 212 Cutter, lab
" Mrs Mary M. " nurse	" Mrs Evelyn, " "
" Harold S. 27 W Alden, Br	" Betty Jean, " s
" Mrs Helen, " "	" Veda Mae, " s
" Edith, 58 W Wash, clerk	" Jorette Joyce, " u
" Mabel C, " clerk	" Joan Evelyn, " u
" Ernest, 78 Smith, carp	" Wm, " u
" Mrs Gladys M, " "	Free Methodist Church, 129 Perkins
Foreman R J, 29 Pelton, lab	French Mrs Alice L, 263 W Pearl, w
" Mrs Hannah, " "	" Mrs Nellie L, 64½ Harrison, w
" Earl, 87 W Pearl, F	Frick Melvin, 84 N Polk, Ce
" Mrs Waunita, " "	" Mrs Garnet, " HI
" Edna L, " u	" Murl, " tr dr
" Harold, 21½ S Monroe, G	Fried Harold, 304 E Wash, R
" Mrs Elsie, " "	" Mrs, " "
" Edith M, " u	Friedrich Wm H, 359 S Clay, contractor
Forester Ivan, 189 E Park Ave, tr	" Mrs Bertha, " "
" Mrs Vera, " "	" Lawrence, " teacher
" Dean, " s	" Gertrude C, " teacher
" Jean, " u	Friend Otto, 45 Lawton, fac
" Donna Lee, " u	" Mrs Opal, " "
Forrester Mrs Lavaun M, mgr Miller	" Harry, " metal polisher
Dairy Store, res 66 N Monroe	Fritch Mrs Laura, 108 N Fremont, w
" Chas W, " u	Froh Ernest A, salesman Selected
Foster Paul, house rentals and real	Investment Co, phone 657-J,
estate, ph 19, 127 W Chicago	res 30 N Jefferson
" Mrs Ruth, " "	" Mrs C Agnes, " "
" Mrs Almina, " w	" Pauline, " office clerk
" T B, 160 Waterman, lab	" C H, " r
" Mrs Dora, " "	Frost Elvin, 90 E Pierce, P
" Betty Lou, " s	" Mrs Ina, " "
" Patricia Ann, " u	" Herbert, " P
" Mrs Ruby, 21 Church	" Mrs Dora, 92 E Montg, w
Fox Garden and Nursery, 55 Green,	" Irvin, 49 W Montg, G
cut flowers, potted plants, veg-	" Mrs Eva, " "
etable plants, nursery stock,	" James, 152 N Jeff, painter
Albert Fulton mgr	" Mrs Grace, " "
" Glenn, 20 W Pierce, delivery-	" Jerome, 462 Marshall, painter
" Mrs Alta F, " (man	" Mrs Berniece, " C V
Francisco Bertha, 85 Waterman	" Eugene, 419 W Chi, carp
Frankhauser Wm H, attorney at law,	" Mrs Jennie, " "
28 W Chi, res 115 N Hudson	Fry Mrs Emma, 19 Waterman, w
" Mrs Alice C, " "	" Katherine, " "
Franklin Ernest, 26 Race, F	" Wm, 335 Marshall, salesmn
" Mrs Myrtle, " nurse	" Mrs Eva, " "
Franklin School, 307 W Chicago	" Leroy, " lab
Franz Herman, 90 N Monroe, furniture	" Mrs Sadie, 18 N Fremont, w
" Mrs Byrdena, " "	" Olen, 59 S Sprague, c t
Fracey Mrs Minnie, 342 W Pearl	" Mrs Hazel, " "
" Mrs Goldie, 114 N Clay	" Olen Jr, " s
" Leora M, " s	" Leo, " s
" Manley, 82 Hull, au	" James, " s
" Mrs Arline, " "	" Gene, " s
Fraser Mrs Trudie, 165 Henry, teacher	" Glenn, " u



Fry Mrs Ada C, 122 Jackson, w	Gallop Rolland, 293 Hull, Sh
" Otis, " lab	" Vonnie, 131 Morse, Sh
Frydryhoski Stephen, 148 Perkins, lab	" Mrs Charlotte, "
Fuhrman Mrs Florence E, " Mrs Hazel, C V, atdt	Gallup Mrs Junia Rae, 553 W Chl, w
" Carolyn, " s	" Mrs Margaret, 158 S Monroe, w
Fulk Willis D, grocer, 318 W Chicago, residence same	" Helen, " stenog
" Mrs Elsie S, " "	" Margaret Ann, " s
" Lottie, 132 Harrison " "	" Robert, " s
Fulkerson Mrs Daisy, 22 Morse, w	" Jane, " u
Full E W, 23 Cutter, mason	" Mrs Clara B, " w
" Mrs Phoebe, " C V	Galusha Leota, 19 Grand, beautician
Fuller Chas, 139 S Jeff, salesman	<b>Gamble Stores</b> , 47 W Chicago, auto accessories, etc.
" Mrs Mary, " "	Arnold Austin mgr
" Marjory, 193 Marshall, clerk	Gamble Mrs Elida D, 187 E Chicago, w
" Martha, " s	<b>Gamby Frank</b> , mgr Cash and Carry Dept S M Grocer Company, residence 110 Morse
" B L, 153 Hull " "	" Mrs Mildred L, " "
" Mary, " s	" Sallie Ann, " s
" John, " s	" John Richard, " u
" Donald, 416 W Chicago, lab	" John C, 281 W Pearl, miller
<b>Fulton Stanley</b> , Standard Oil products, Atlas tires, Arvin radios, 29 Marshall, ph 384, res ph 550-R, res 181 Hull	" Mrs Maggie E, " "
" Mrs Carol, " "	" Charles, 30 Harrison, clerk
" Robert, " u	" Mrs Fern, " "
" Richard Rex, " u	" Charles, " s
<b>Fulton Albert E</b> , mgr Fox gardens, residence 55 Green	" Jackie, " s
" Mrs Hazel, " "	" Johnnie, " u
Furgason Mrs Josephine A, 17 Morse, w	Gangarosa Mrs Marion, 141 E Pearl, music teachr
" Varney, 295 S Jefferson " "	" David, " u
" Starr B, " lab	Garlets Wm, 68 S Sprague, tr
" Paul Elwin, " lab	" Mrs Eliza, " "
" Rex Wm, " s	Garman Mrs Dora, 252 E Wash
" George, 42 Cutter, r	" Eva, " Hi
" Mrs Ida, " "	Garrett Annabelle, 23 Grand, s
" Clyde, " lab	" Mattie, 35 E Pierce, dom
<b>G</b>	Garton Betty Jean, 132 Perkins, s
Gage Harry, 148 S Hudson, P	Garvin Paul, 57 Munson, oil sta
" Mrs Bessie, " "	" Mrs Oma L, " "
" Marion, " "	" Virginia L, " s
" Marie, " clerk	" Nancy Ann, " u
" Chas H, 65 S Clay, r	" Stanley, 234 E Pearl, electrician
" Mrs Magdelene, " "	" Mrs Guineth, " "
" Mrs Frances, 100 S Hudson, w	" Joyce Elaine, " s
Gahlan Rudolph, 28 E Pierce, r	" Richard Stanley, " u
Gallagher Mrs Ethel L, 28 N Hudson, w	" Graydon, 334 W Chi, mechanic
Gallap Mrs Hazel, C V, w	" Mrs Nellie, " "
" Max, 136 Peckham, electrcn	" Gloria Ann, " s
" Mrs Edna, " "	" Marcia Lou, " u
" Robert, 169 Waterman, s	<b>BEST PIANO TUNING—L. C. COLLER</b>



MEMORIALS OF QUALITY

---

---

## Coldwater Monument Co.

93 West Chicago St.

Phone No. 120

E. H. GIBSON, Prop'r

We have a large stock of Monuments and  
Markers of Modern and Artistic Designs

We have Skilled Workmen with Up-to-date  
Pneumatic Tools and Modern Sand Blast

*Mark every grave*

PRICES REASONABLE  
ALL WORK GUARANTEED

---

---



Gary Harold, 59 E Park Ave,	P	<b>Gifford Dr Edward C,</b> dentist, 42 W	
" Mrs Blanche,	Hi	Chi, ph 196-J, res ph 196-M,	
" Harold Jr,	s	residence 63 N Hudson	
" Alice Irene,	s	" Mrs Norma Marie,	"
" Raymond,	s	Edward C Jr,	u
" Dorothy Jean,	u	" Wm E, 348 S Clay, farmer	
<b>Gas Co,</b> see National Utilities Co.		" Mrs Lavinna D,	"
Gaskill Jay, 159 Jackson, mechanic		<b>Gilbert George,</b> 25 N Sprague	
" Mrs Hattie,	"	" Mrs Addie,	"
" Paul,	s	" Mrs Ida C, 107 E Park Ave, w	
Gates R J, 187 E Pearl, N Y C Agt		" Roland, 12 S Clay,	F
" Mrs Marie,	"	" Mrs Leota,	"
" Donald,	s	" Roland Lee,	s
" Harold,	s	" Clyde,	s
" Lowell Jack,	s	" Richard D,	s
" Otto, 165 W Pearl, clerk		<b>Gildea Ted B,</b> Home Modernizing	
" Mrs Thelma,	"	Shop, res 266 Marshall	
" Eleanor, 28 W Alden		" Mrs LaDona,	"
Gehring Albert M, 52 Green,	Ce	<b>Gilfillan John R,</b> 105 N Jefferson, D	
" Mrs Grace M,	"	" Mrs Ida L,	"
" Max,	"	" E Yale,	Ry
" Leona,	s	" Marlowe E,	emp Amaden
George Adelbert D, 254 E Pearl,	r	" Ida Pauline,	s
" Mrs Nellie,	"	<b>Gillespie Peter,</b> 152 Church, garage	
German Mrs Wanda, 99 E Chi, clerk		" Mrs Mary E,	"
<b>The Gertrude Shop,</b> 4 W Chicago,		" Helen E,	nurse
Mrs Gertrude Luse propr, la-		" J Wm,	apprentice
dies' ready-to-wear, ph 281-M		<b>Gillette A Pearl,</b> grocer, 30 E Chicago	
Gest Hugo, 758 W Chicago, emp Legg		residence 126 W Pearl	
" Mrs Anna,	"	" Mrs Beryl,	"
Gibb Mrs F N, 133 S Monroe,	w	" Harold,	"
Gibbons Dewey H, 92 Charles, lab		" Earl, 25 S Hudson, emp Treat	
" Mrs Morretta,	"	" Mrs Bessie,	"
<b>Gibson Edward H,</b> monument dealer,		" Clyde,	s
(Coldwater Monument Co),		" Carl W,	u
res ph 208-W, office ph 120,		" Mrs Emily,	79 W Pearl
(see p 79) residence 22 Hull		<b>Gilson Wm H,</b> 23 Peckham, printer	
" Mary Elizabeth,	artist	" Mrs Nellie,	"
" Laura J,	office clk	<b>Gist Dr L I,</b> physician, 71 W Pearl,	
" Frank P, 76 Harrison, lab		phones, office 801, res 480,	
" Mrs Frances,	"	residence 300 E Chicago	
" Marjory,	s	" Mrs Nina C,	"
" Alice,	s	" Barbara L,	s
" Mrs Sophia, 173 Church, Hi		<b>Gist Chas Ora,</b> photographer, phone	
" Frank J, 209 W Garfield,		421-W, 71½ W Pearl, res same	
" Mrs Rose,	[farmer	" Mrs Chloe,	photographer
" William,	s	<b>Gladstone Deloros,</b> 21 N Clay,	s
" Helen V,	s	" John,	s
" Dorothy,	s	<b>Glant Mrs Emma,</b> 153 Perkins,	w
" Vivian,	s	" Albert,	"
" Lillian,	s	" Marion,	lab
" Eugene,	s	" Richard,	s
" Paul,	u		
" Norman J,	u		

See JERRY about that Furnace Stoker



<b>Glick Mrs Marion</b> , propr Dorothy's Frock Shop, 55½ W Chicago, residence 193 E Park Ave	Goodyear Wm, 55 N Clay, c t
Glover Plez, 106 Perkins, lab	" Mrs Eva J, " "
Godden Henry, 125 Green, lab	" Wm Jr, " s
Goetz John, 190 N Fremont, tree	" Frank, " s
" Mrs Eva, " [surgeon]	Gordenier Frank W, 445 W Chicago
Goff Lucile, 297 Hull	Gordon Mrs Emma, 40 W Alden, w
Golchert Herman, 278 S Jefferson, Ly	" Blanchard, " lab
" Mrs Marie, " "	Gorman Elsie, 137 N Hudson
" Henry, 133 S Monroe	Goss Harry, 15 Williams, road work
Good H Wilford, 77 Church, au	" Mrs Blanche, " "
" Mrs Josephine, " "	" Kenneth, " chef
" Wm P, " bk	" LaVerne, " Sh
" Gertrude M, " office clk	<b>Good Charles H</b> , funeral director, ph 109, office & res 64 E Pearl
" John Robert, 139 Morse, O	" Mrs Lois M, " nurse
Goodale Mrs Belle, 88 E State, w	" Roy, 93 E Pierce (rear), lab
" Russell, " "	" Mrs Edna, " Hi
Goodnow Mrs Jennie, 65 E Pearl, w	" Joan, " s
Goodwin Wm, 12 Van's Ave, C V	" Robert, " s
" Mrs Ida, " "	<b>Good Austin N</b> , groceries, meats and notions, ph 702, 51 N Fremont, res same
" Paul, " s	" Mrs Louise H, " "
" Beatrice, " s	" Robert H, " c s
" Mrs Olive, 236 Division, w	" Eleanor, " s
" Robert, 289 W Chicago, u	" Margaret J, " s

# GOULD'S FUNERAL HOME

## C. H. GOULD

Licensed Embalmer

Funeral Director

**AMBULANCE SERVICE**

A Nurse with Ambulance by  
request without extra charge

64 East Pearl St.

Phone 109

**QUALITY, SERVICE, FOR LESS**

Gourley George, 98 N Fremont, tr dr	Green Russell, 56 Church, teacher
" Mrs Nola, "	" Mrs Blanche, "
" Harley G Jr, 133 Marshall, u	" Wayne, " s
" Mrs Anna Evert, 133 Wat	" Gerald, " s
<b>Gowing John B.</b> , propr Dixie Service Station, gasoline, oils and accessories, 331 S Clay,	" Wm H, 109 Walnut
res same	" Mrs Laura T, "
" Mrs Minnie, "	" David M, 73 W Wash, C V
Gowdy Morton J, 144 W Pearl, r	" Mrs Louise, " dressmkr
" Mrs Anna L, "	" Marian, "
" Hah M, " stenog	" David M Jr, " s
" Kellogg, 266 Marshall, O	" Doran, 346 N Hudson, teacher
Graham Elza S, 28 Church, fac	" Mrs Marjean, "
" Mrs Josephine, " office clerk	" Duane, " u
Grange Hall, 450 S Clay	" Adren, 210 E Pearl, farmer
Granger John H, 183 Perkins	" Mrs Mary, "
" Carl J, 83 Peckham, office clk	Greenich Edward, 42 Race, Ry
" Mrs Helen, "	" Mrs Alta, "
Graves Leo E, 141 W Chi, abstractor	" Robert, " c s
" Mrs Maude V, "	" Harley Max, " s
" Roscoe L, 203 Grand, R	Greenman Mrs Mabel, 318 W Pearl, w
" Mrs Lola D, "	Greenwald August F, 223 Division, P
" Roy E, 281 W Chicago, R	" Mrs Virginia, "
" Mrs Gay B, "	" Ernest J, " s
" Mrs Grace M, 30 N Jeff, w	" Mrs Anna, 86 W Wash
" J A, 27 Sheridan, F	" Roy, 195 Perkins
" Mrs, "	" Mrs Eva, "
" Beverly, " s	Greenwalt Paul, 241 W Pearl, sales-
" Barbara Ann, " u	" Mrs Genevieve, " [man
Gratz Raymond, 111 Division, O	" Vera, 15 Park St, office clk
" Mrs, "	" Lloyd L, 500 E Chicago,
" Nancy, " u	" Mrs Blanche, " [farmer
Gray P D, 311 S Jefferson, r	Greenwood Mrs Bertha, 93 E Park Ave
" James H, 30 E Pierce, c t	Gregg John R, 155 Cutter, mason
" Mrs Mary H, "	" Mrs Jessie, "
" Horace H, " private sec	" Earl, 263 Morse, lab
Great Lakes Coca Cola Bottling Co, 30 Wright, E W Proud mgr	" Mrs Irene, "
Greeley Walter, 170 S Clay, lab	" Myrl, 228 Hull, lab
Green Leon R, 79 W Pearl, salesman	" Mrs Miriam, "
" Mrs Grace, "	" Jack, 270 W Chicago, clerk
" Ralph, "	" Mrs Alberta, "
" Esther, "	" Patricia M, " u
" Mrs Cornie, 100 W Pearl, bk	Greshaw Alfred, 100 Wright, F
" Joseph, 79 Green, Ce	" Mrs Mary, "
" Mrs Minnie J, "	" June, " u
" Frank G, 51 Sherman, Ce	" Gale, " u
" Mrs Norma, "	<b>Gresley I E.</b> , farm and city real estate, 54 W Chicago, res 359 S Jeff
" Frank, " Archery	" Mrs Mary A, 93 Grand
" Donald, " s	" Fred I, 192 E Wash, carp
" Frances Ann, " u	" Mrs Gertrude, "
" George F, 147 Grand, fac	Greyhound Bus Station, 40 S Hanchett
" Mrs Beulah E, " teacher	<b>Greyhound Inn</b> , 40 S Hanchett, ph 79, Glenn Wheeler propr

Gridley Guy, 238 E Washington  
 " Mrs Margaret, "  
 " Edwina L, " s  
**Griffes Rev E C**, pastor Church of the  
 Nazarene, res 217 Marshall  
 " Mrs Elizabeth, "  
 " Donald, " s  
 Griffin Orrie C, 18 Jackson, carp  
 " Mrs Lena M, "  
 " Hazel, 35 Wright, s  
 Griffith Mrs Louella A, 191 W Pearl, w  
 Grigg Bertrand, 202 Grand, teacher  
 " Mrs Frances, "  
 " Harold Vincent, " u  
 " Joe Edward, " u  
 " Mary Sue, " u  
 Grimm Mrs Julia, 160 Morse, w  
**Griner Mrs Goldie**, roomers,  
 res 86 S Monroe  
 " Chas LeRoy, " s  
 Grinnell Fred, 73 S Monroe, r  
**Groesbeck Earl**, City Garbage Ser-  
 vice, ph 515-W, 109 N Polk  
 " Mrs Edna, "  
 " Thelma, " s nurse  
 " Margaret L, " s  
 Groshon Paul, C V, stdt  
 " Mrs Dorothy, " atdt  
 Grosky Myron, 28 E Chi, Rose Tire Co  
 Grove Benj C, 235 W Chicago, farmer  
 " Mrs Jessie M, "  
 " Mrs Eva A, 204 Marshall,  
 dressmaker  
 " Jay, 34 E Washington, r  
 " Theron (Coon), 226 W Chi, r  
 " O-G, 67 E Washington, r  
 " Mrs Juliet, "  
 Grover Frank E, 62 Rose, lab  
 " Mrs Martha J, 96 Wright  
 " Mrs Alice, 58 E Pearl, w  
 Grundy Mrs Amelia, 153 S Hudson  
 Guerth Vera, 131 N Hanchett, dom  
**Gulf Oil Station**, 160 W Chicago,  
 phone 81, Thomas M Houser  
 Gunther Frank F, 300 Grand, carp  
 " Mrs Florence L, "  
 " Von F, " O  
 Gutknecht Mrs Magdaline, 66 N Polk, w

W. C. BAILEY  
 FOR  
 GOOD PRINTING

## H

Haber Mrs Ottilie, 18 N Jefferson, w  
**Hackett Clarence G**, propr The Club,  
 66 W Chicago, res 137 N Clay  
 " Mrs Helene, "  
 " Joyce Helene, " s  
 " Mrs Elzora A, 110 Marshall  
**Hadley Dr Grant S**, dentist, 27 West  
 Chicago, phone 401-J, res  
 ph 401-W, res 160 N Hudson  
 " Mrs Grace, "  
 " Marian, " stenog  
 Haenni Clarence, 105 S Monroe, chef  
 Hagen Mrs Reva, beautician, shop  
 and residence 82 W Chicago  
 " Donna Delores, " s  
 Hagerman Mrs Viola, 21 Church, Hi  
**H & H Dry Cleaners**, 1 W Chicago,  
 phone 22, H J Hamilton propr  
**Haight Louis F**, 22 Park Place,  
 " Mrs Elizabeth, " [painter  
 Halfertey Bradie O, 168 N Sprague, lab  
 " Mrs Flossie B, " Hi  
 " Max W, " lab  
 " Arthur R, " s  
 " Bradie O Jr, " s  
**Hall Mary Eudora**, Electrolysis,  
 65 Division, phone 502-W  
 " Mrs Mida A, 96 Morse, w  
 " Herschel, 180 Walnut, carp  
 " Mrs Winnie, "  
 " Lamoyne, "  
 " Robert H, " s  
 " Jack Wm, " s  
 " Mrs Emma, 23 N Jefferson, w  
 " Weir, 59 Perkins, au  
 " Mrs Arlene, "  
 " Lucile, " s  
 " Bruce, 19 Grand, lineman  
 " Mrs Winifred, "  
 Haller Mrs Hilda, 35 N Monroe, w  
 " Keith, " s  
 " Morris, " s  
 " Shirley, " s  
 Hamblin Mrs Luella, 65 N Monroe, w  
**Hamburger Inn**, 143 W Chicago, Otto  
 Rumsey, phone 282-J  
**Hamilton Harold J**, dry cleaner,  
 1 W Chicago, res 64 W Alden  
 " Mrs Carrie D, " w  
 " Fern, " office clk  
 " Mrs R J, 107 Marshall, w  
 " Alice B, 78 Division  
 " Albert, 86 S Monroe, machinist



Hamm Henry, 62 Charles,	r	<b>Hardy John N.</b> , investment securities, Coldwater Nat'l Bank Bldg, phone 400, res phone 746-J, residence 258 Grand
" Mrs Magdalene, "		" Mrs Winifred F, "
Hammond H E, 139 Elm,	tr dr	" David G, " s
" Mrs Rose, "		" Winifred Lee, " s
" Virginia, " s		" Margaret Louise, " s
" William, " s		<b>Harger Beauty Parlor</b> , 30½ E Chicago phone 804
" Edgar, 82 Hull,	F	Harger Andrew A, 30½ E Chicago, Ly
" Mrs Helen, " s		" Mrs Ethel, " beautician
" LaMoynes, " s		" Harold, 93½ Morse, O
" Dianna, " u		" Mrs Elizabeth, " s
Hand Evelyn, 31 Division, dom		" David, " r
Handy Mrs Jennie, 32 Pierson, w		<b>Harkness Burnese S.</b> , maker of keys, any kind, locks repaired, shop at fire dept, res 44 W Pierce
Handley Mrs Bertha, 51 E Wash, ph op		" Mrs Pearl, " stenog
" Garland, " s		Verbie E, " stenog
Hanks Beulah, 90 W Pearl, clerk		Harlos William, 27 E Pearl
Hanley Mrs Sarah F, 115 N Clay, w		" Mrs Lydia, " s
Hannah Mrs Grace, C V, atdt		" Wm Daniel, " s
<b>Hard Leon D.</b> , propr Serv-U-Well Grocery, 81 S Hudson, phone 604-M, res 45 E Washington		Harmon Chester, 210 N Mich, s
" Mrs Josephine N, " s		" Wayne, " lab
" Walter L, " teacher		" Charley, 101 N Fremont, tr dr
" Marjorie, " clerk		" Mrs Gertrude, " bk
" Elsie, " office clk		" Henry B, 75 N Fremont, lab
" Harold, " c s		" Mrs Pearl, " s
" Wilma, " s		" Harold, " s
" Thomas H, 23 Hull, s		" Hubert, " s
" Willis H, " s		" Kenneth M, " s
" Purl B, 56 E Wash, real est		" Mrs Mary, 106 Bennett, w
" Mrs Julia E, " s		" Frank, " lab
Hardenburgh Mrs Elenore, C V, atdt		" Daniel, " lab
<b>Harding G W &amp; Son</b> , 106-108 W Chi- cago, agricultural implements, washing machines, blankets, robes, etc, R W Harding propr		" Lewis, " lab
Harding Ross W, 100 N Clay, merchant		Harrington Frank, 115 Hull, lab
" Mrs Gertrude, " s		" Mrs Myrtle, " s
" Mrs Maude, 260 N Hudson, w		Harris Don R, 66 S Sprague, salesmn
" Alfred, 53 S Clay, lab		" Mrs Marie, " s
" Orvil, " s		" Phyllis Jean, " s
" Leo, " s		" Donald, " s
<b>Hardy-Sanford Insurance Agency</b> , Coldwater Nat'l Bank Bldg, ph 400, J N Hardy, Emeline Sanford		" Hoza A, 15 N Hudson, r
		" D Alden, 127 S Hudson, r
		" Mrs Anna, " s
		" David, " s

## Hard's Serv-U-Well Grocery

**THE BEST** In Groceries, Meats, Fruits  Vegetables

Phone 604-M Free Delivery 81 So. Hudson St., Opp. High School

THE BIGGEST LITTLE STORE IN TOWN

Harris Chas P.	102 Church,	Ry pos-	Hauska Chas,	85 Walnut,	Hi
" Mrs Ethel,	" "	[tal clerk	" Mrs Dorothy,	" "	s
" Helen J.	" "	teacher	" Harry,	" "	s
" David,	199 N Fremont,	s	" Dolores,	" "	s
" Chas J,	71 S Clay,	r	" Jacob,	" "	s
" Mrs Maude I,	" "		Haven Harry,	30 Pelton,	garage
" Lester,	335 S Sprague,	farmer	" Mrs Pearl,	" "	
" Mrs Minnie,	" "		Havens Mrs Mabel,	143 W Pearl,	roomers
" Howard,	" "	farmer	" Earl A,	" "	
" Harold,	" "		<b>Hawes Herbert A.</b>	Raybestos brake	
" Louise,	" "	s		service station, phone 727-R,	
" Lucile,	" "	u		res 45 N Monroe	
" Neil S,	64 Harrison,	pharmst	" Mrs Anna J,	" "	
" Mrs Harriet,	" "	bk Reporter	<b>Hawks Wm.</b>	Cities Service Oil Station,	
" L A,	" "	C V, school		131 W Chicago, res R1	
" Mrs Dorothy,	" "	[principal	" Arthur,	325 N Hudson,	tr dr
" Ellen,	" "	u	" Mrs Doris,	" "	
" Mrs Ola,	70 W Alden,	w	" Norma E,	" "	u
" George R,	226 W Chicago		Hawkins Lloyd,	64 W Alden,	lab
" Mrs Gladys,	" "	antiques	" Mrs Gladys,	" "	
" Floyd,	189 E Wash,	lab	" Patricia J,	" "	s
" Mrs Lena,	" "		" Carolyn J,	" "	s
" Frances,	" "	u	" Mrs Martha,	45 E Park Ave	
" Alice Marie,	" "	u	" Nell,	164 Grand,	teacher
<b>Hart &amp; Spring.</b>	Chrysler & Plymouth		Hayes Joseph,	244 S Jefferson,	C V
	dealers, 16 N Hanchett,	ph 296	" Mrs Katie R,	" "	
	F B Hart, H C Spring		" Margaret,	" "	bk C V
Hart F Bruce,	auto dealer,	res Rural	" Fred,	441 E Chicago,	tr
Harter W C,	22 Elizabeth,	lab	" Mrs Mary,	" "	
Hartley Mrs Elizabeth,	11 Harrison,	w	" Frank,	142 E Pearl,	janitor
" Mary,	" "	Hi	" Mrs Clara,	" "	
Harvey J Newton,	145 Holl,	carp	" George,	112 Elm,	clerk
" Mrs Ina,	" "		" Mrs Hazel,	" "	bk
" Grace,	" "	waitress	Hays J D,	36 W Alden,	r
" Norma Rolene,	" "	s	" Mrs Ella,	" "	
" R Dale,	63 Cutter,	carp	" Mrs Eleanor,	58 E Pearl	
" Mrs Fauna C,	" "		Hayton Mrs Winifred J,	35 E Pierce,	w
" Patricia June,	" "	s	" Carlyle,	" "	office R
" Wanda Jean,	" "	s	Healy Jack,	280 N Hudson,	actor
" Robert D,	" "	s	" Mrs Naomi,	" "	actress
" Dean D,	" "	u	" Jack Richard,	" "	s
Haskins Roy,	264 W Pearl,	mason	Heath Claud,	16 Williams,	fac
" Mrs Edna,	" "		" Mrs Laura,	" "	
" Pauline,	" "	clerk	Hecht Edwin J,	143 Division,	R
" Mrs Cora M,	" "	w	" Mrs Lydia L,	" "	
" Hugh,	44 Grand,	ph op	" Betty,	" "	s
" Mrs Edna E,	" "		Hedrick Vernon,	271 S Jeff,	F
" Eugene H,	" "	s	" Mrs Rose,	" "	Ly
Hatch Mrs Lillie C,	26 S Fremont,	dressmaker, w	Heenan Philip,	94 Harrison	
Hath Bert,	33 S Hudson,	H	" Mrs Mary,	" "	
" Mrs Jane,	" "		" Mary F,	" "	clerk
			" Joseph,	" "	s

For Good Printing  
See W. C. BAILEY

BEST PIANO TUNING—L. C. COLLER

<b>Heikinen Al</b> , mgr Western Auto Associated Store, res 203 N Hudson	Herlan Frank D, 9 Walnut, clerk
" Mrs Violet, " "	" Mrs Gladys, " "
" Nancy, " s	" Virginia, " s
<b>Heilmann Dr J George</b> , osteopathic physician and surgeon, office and residence 62 Marshall	" Thomas, 88 Cutter, lab
" Mrs Elizabeth J, " "	" Mrs Anna, " "
" Cyril E, " c s	" Thomas Jr, " lab
" Georgia M, " c s	" Beatrice, " "
Heimbach Mrs Inez, 59 E Pearl, w	" Darwin, " lab
" Leila, " teacher	<b>Herman Paul</b> , Harley-Davidson motorcycle sales and service, 105 W Chicago, ph 97-J, residence 20 W Montg
" Althea, " teacher	" Mrs Phyllis G, " "
Heineman Morris, 139 Waterman, tr	" George, 20 W Montg
" Mrs Dorothy, " "	" Mrs Nellie B, " D
<b>Hellenberg J B Co</b> , mfrs of indoor athletic goods, mallets, etc, 4-50 Clark, office 189 S Jeff, W H Friedrich pres, G S Milhan genl mgr, M E Nivison vice pres, LHD Dibbert sec-treas	" George Jr, " D
Hellenberg Gustav, 201 S Jeff, mfr	" Carl, " D
" Mrs Pauline, " "	" Walter, 333 Marshall, tr dr
" Karl, " H	" Mrs Stella, " "
" Otto, C V, atdt	" Marilyn Sue, " u
" Mrs Nellie, " cook	Herrick Mrs Addie, 19 Orchard, w
" Armand, 241 Division, f	Herring Mrs Mattie, 45 E Park Ave, w
Helmer Mrs Bessie, 145 Marshall	" J H, 136 S Clay, r
" Frank, " Sh	" Mrs Pearl, " "
" Alice, " clerk	" Albert, " lab
" Worth, " clerk	" Lorraine, " clerk
" Dale, " s	Herzog Betty, 22 W Wash, cook
Hendrick Mrs Vira, 151 Morse, w	Hess Fred, 263 W Pearl, tinner
" Wayne, " draftsman	" Dorothy, 30 Pelton, Hi
Hennegan John T, 70 S Jefferson	Hibbard Frank A, 12 Taylor, r
" Mrs Queenie M, " "	" Mrs Jennie P, " "
" John T Jr, " milk tr	Hibbs Chas W, 72 Wright, lab
" Anna, " clerk	" Mrs Josephine, " "
Henim Lloyd, 49 Race, bk	Hickey Lorenzo, 200 N Clay, fac
Hennig Mrs Helen, 184 Jackson, fac	" Mrs Margaret, " "
" Richard, " u	" Mrs Minnie, 27 E Pearl w
Henning Adolph W, 272 W Chi, bait mfr	" Mrs Sarah H, 67 N Hanchett, w
" Mrs Bessie, " "	" Laurene Anna, " bk
Henson Frank, 66 Waterman, F	" Robert, " s
Henton Ralph, 214 S Jefferson, F	" Harold, " s
" Mrs Pauline, " "	" James J, 71 Charles, lab
" Ralph Norman, " u	" Mrs Bertha, 525 Grand, w
" Terry David, " u	" Bridget, 16 Pelton
" Dale, 241 Division, F	" Joseph, 113 N Polk, r
" Wayne, 140 S Monroe, lab	" Mrs Matilda, " "
" Dick Dean, " lab	" Josephine, " teacher
Herl Mrs Helena, 106 N Hudson, w	" Carrie, " teacher
" Bernice, " agent	" Jared, C V, atdt
" Mary, 40 Morse, nurse	" Mrs Erma, " atdt
	Hiesrodt Jay, 45 N Hanchett, county
	" Mrs Clara E, " [truant officer
	" Marcus F, 100 N Clay, r
	" Dorothy O, 324 Grand, teachr
	" Mrs Eva, Arlington, cook
	Higbee Lawrence, 71 W Montg, linemn
	" Mrs Hermie, " "



Hilbert Albert, 78 W Montg,	Sh	Hill Dane W. 64 Grand	
" Mrs Lucy S, "		" Mrs Maude M, 78 Green, w	
" Joann K, "	s	" Fern, " office asst	
" James Elbert, "	s	" Mrs Imogene, 14 Peckham, w	
Hilborn Ward W, 30 Perkins, p o clk		" Hugh, " F	
" Mrs Christine, "		" Dean, " F	
" Warren H, "	s	" Mrs Eva, 107 E Park Ave, steng	
" Janean Betty E, "	s	" Gilbert E, " s	
" Edward C, 121 Elm, Ce		" Frank H, 169 E Pearl, R	
" Mrs Alta, "		" Mrs Hazel D, " s	
Hildebrand Mrs Sadie M, 297 E Wash, w		" Frances P, " nurse	
" Fred W, 145 S Hudson, Ce		" Richard D, " s	
" Mrs Lucy M, "		" Eloise H, 79 N Clay, office clk	
" Fred A, 37 N Monroe, ct		Hills Mrs Mary, 35 Lawton, w	
" Mrs Sybil B, "		<b>Hillborg &amp; Hillborg</b> , roofing and gen- eral contracting, lumber deal- ers, yards on Wright St, Bert and Carl Hillborg, ph 466	
" Mrs Marie, 194 Perkins, w		Hillborg Bert L, 130 N Hudson, carp	
" Alma, " stenog		" Mrs Leichen, " s	
" Martin, " tr		" Margaret E, " s	
" Charlotte, " s		" William F, " s	
Hille Mrs Minnie, 178 Cutter, w		" Kathryn Ruth, " s	
<b>Hill Don M</b> , Chief of Police, ph 649, residence 79 N Clay		" James Bert, " s	
" Mrs Alvah, "		" Carl, 26 Whitten, carp	
" Eloise, " stenog		" Mrs Crystal, "	
" Mary Ellen, " stenog		" Alice E, " u	
" Lloyd G, 107 Harrison, tr dr		" Fred, " r	
" Mrs Helen, "			
" Richard Lee, " s			

# Hillborg & Hillborg

ROOFING AND GENERAL  
CONTRACTING

LUMBER

And General Builders' Supplies  
OFFICE AND YARDS AT  
NO. 30 WRIGHT STREET

Phones: Office and Yards, 466

130 North Hudson St. Coldwater, Mich.

Hilliar Harvey, 50 W Alden, Sh	<b>Hogue Milton A</b> , 74 1/2 W Chicago, barber, residence 163 S Monroe
" Mrs Doris, " "	" Mrs Nora, " "
" Dolores, " u	<b>Holbrook Dr Arthur G</b> , physician and surgeon, office and residence 170 E Chicago
<b>Hillsdale Mfg Co</b> , 202 Morse, ph 225, mfrs children's garments, Jos Ivaska mgr	" Mrs Mabel W, " "
<b>Hilton T A</b> , clothing & gents' furnishings, trunks and traveling goods, shoes for men, women and children, 22 W Chicago, (see page 40), res 109 W Pearl	" Phyllis, " librarian
" Mrs Eupice A, " "	" Shirley E, " teacher
Himebaugh Mrs Mae, 462 Marshall, w	" Harry, C V, " atdt
<b>Hinckley Bruce</b> , 106 E Chicago, mgr Jay Sandwich Shop	<b>Holbrook Max A</b> , production mgr Pratt Corporation, ph 658-J, res 131 S Hudson
" Mrs Madaline, " "	" Mrs Clara, " "
Hindman Vern, 220 E Wash, phone emp	Holden G Frank, 295 Cutter, lab
" Mrs Gladys, " "	" Berton, " cigarmaker
" Shirley, " s	Holderbaum Oral, 66 Smith, au
" Lois, " u	" Mrs Georgine, " "
" Raymond, " u	Holiday Gertrude, 128 E Wash
Hinkley Claude, 75 E Alden, lab	" Joel F, 176 Perkins, lab
" Mrs Mary, " Hi	" Mrs Junia B, " "
" Floyd, " lab	" Kenneth C, " O
" Fred, 224 W Pearl, lab	Holland Austin, 758 W Chicago, R
" Mrs Nellie, " "	" Mrs Hazel, 238 S Jeff, clerk
" Doris, " ph op	<b>Holland Furnace Co</b> , I E Davis, Agt
Hirst Percy A, 169 Wat, F	Hollister Floyd, 151 E Pearl, postman
" Mrs Maggie, " "	" Mrs Minnie, " "
" Sarah J, " s	" Lois Ann, " s
Hitchcock Bert, 90 Division, lab	" Gloria Jean, " u
" Mrs Thelma, " dom	Holloway K G, 67 E Wash, lab C V
Hobus Wm F, 313 Marshall, tr dr	" Mrs Grace, " "
" Mrs Ella M, " clerk	" Franklin, " fac
" Geraldine, " s	<b>Holmes O W</b> , vice pres Branch Co Savings Bank, res Bronson
" Carlton F, 64 S Clay, u	" Verner, C V, bk
Hodge Donabell, 44 Sherman, s	" Carrie, 224 W Pearl
<b>Hodgman Mrs W E</b> , abstracts of titles and insurance, office at Court House, residence 121 W Pearl	<b>Holmesdale Dairy</b> , Dean Holmes propr S E of city, phone 41F3
" Daniel, " c s	Holt Chas F, shoe repairing, 11 So Monroe, res 94 Waterman
" Ann, " nurse	" Mrs Mabel, " "
Hofert Wm, 32 Abbott, ph emp	" Gertrude M, " s
" Mrs Dorothy, " Hi	" Homer B, 184 N Clay, carp
Hoffman Mrs Kittie, 198 Morse, w	" Mrs Hannah, " "
[See also Huffman]	" F Horace, 39 Pelton, F
Hogan Geo D, 247 E Wash, plumber	" Mrs Lucile, " stenog
" Mrs Josephine, " "	Holway Bessie C, 430 S Clay, stenog, Ly
" Myrtle E, " s	Holz Paul L, 238 Marshall
" Edith M, " s	" Mrs Nina R, " clerk
" Melvin E, " u	" Philip, " electrical eng
" Otis, " u	" Emil, 112 E Pearl, clerk
" Sarah Jane, " u	" Mrs Gertrude, " teacher
	" Emil A Jr, " teacher
	" William C, " radio

<b>Home Modernizing Shop,</b> 24 E Chi, phone 94, Ted H Gildea mgr	Howard Mrs Ethel, 109 Jackson, Hi
<b>Homer Furnace &amp; Foundry Corporation,</b> 290 S Clay, C J Loos pres, Ros B Strong vice pres, R W Strong secretary, W J Carlyle treas & genl mgr	" Huberta, " emp Reporter
Honeywell Mrs M Pearl, 131 S Clay, abstractor	" Elizabeth, " " s
" George Adams, " office clk	" Gerald, 99 Green, Ce
Hooker Mrs Mary R, 160 Division, w	" Mrs Ina, "
Horn Wilma C, 17 Harrison	" Mrs Dell R, 99 E Chicago, w
Horning Lynn E, 175 Wat, Sh	" Ethel, 45 N Monroe, teacher
" Mrs Eltheen, " Sh	<b>Howe Chas F,</b> lawyer, 12½ S Monroe, res 185 Marshall
" Robert E, " s	" Mrs Ruth C, "
Horton Roy D, 758 W Chicago, Br	" Emery D, 35 E Alden, p o
" Mrs Marie, "	" Mrs Clara B, " [inspector
" Howard, 142 Daugherty, lab	" Lucile E, " c s
Hosek Thomas, 138 Walnut, lab	" Mrs Clara L, 31 Church, bk
" Mrs Lena, "	Howell Lloyd, 11 Harrison, tr dr
" Alice, " office clerk	Howes John E, 44 N Clay, c t G
" Thomas, " s	" Mrs Anna E, " beautician
" Mildred, " s	" Homer A, " interne
Hotel Grant, cor S Monroe and Park Ave, Grant Eaton propr	" Frances J, " nurse
Houghtaling Wm, 11 Grand, r	Howland Mrs Jessie F, 17 Jackson, w
<b>Houghtaling Mrs Nellie I,</b> Register of Deeds, res 11 Grand	Hoyt Bonnie, 96 Daugherty, lab
<b>Houser Thomas M,</b> Gulf Oil Station, 160 W Chi, res 186 W Pearl	" Mrs Maud, " Hi
" Mrs Frances, "	Hubbard Wm, 90 N Polk, lab
" Craig, " s	" Mrs Edith, " u
" Arnold J, " u	" Orda Clara, " u
Houston Anson, 245 Hull, F	" Alberta Marie, " u
" Mrs Vivian, "	" George, 49 E Park Ave, u
" Robert, " Br	Hudson Theodore, 85 Cutter, F
Houts Worthy, C V, farm mgr	" Mrs Gretchen, "
	" Theodore Jr, " s
	" Pauline, " s
	" Barbara, " u
	" Harry, " u
	" Frank, 228 Cutter, lab
	" Mrs Cathryn, " "
	" Robert, " farmer
	" Henry, 172 Perkins, lab

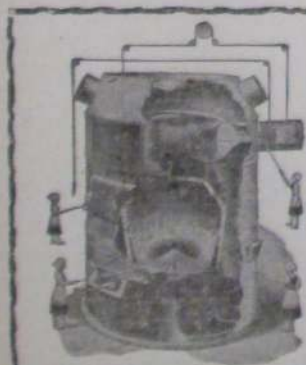

Holland Furnaces Make  
Warm Friends

I. E. DAVIS

DISTRIBUTOR

233 West Pearl St., Coldwater

PHONE

5 2 2



Hudson Mrs Jerusia, 59 E Pearl, w	Hulce Hildred, 123 Morse, s
" Stephen, 82 N Polk, emp	Hullinger Frank O, 598 W Chicago, r
" Mrs Stephanie, " [Reporter	" Mrs Corinne, " "
" Richard, " u	" Loraine, " s
" Mrs Mary, 134 Walnut	" Shirley, " s
" Verna, "	" Francis Lee, " u
" Theresa, "	<b>Hulsberg Walter</b> , aircraft service, stu-
" Louise, "	dent instruction, sightseeing
" Wm J, 169 Henry, fireman CV	trips, ph 234-R,
" Mrs Helen M, "	residence Coldwater Airport
" Walter, " fac	" Mrs Marjorie, "
" Bernard A, " s	Humphrey Mary, 88 E Chi, teacher
" Edward Wm, " s	<b>Hungerford &amp; Son</b> , real estate and
Huffman Guy, 284 E Wash, F	insurance, Coldwater Nat'l
" Mrs Florence, "	Bank Building
" Tommy Lee, " s	<b>Hungerford Virgil U</b> , general real
Huegli Edwin, 54 Hooker, painter	estate, loans and insurance,
" Mrs Clara, "	Coldwater National Bank
" Ruth, " s	Building, res 40 Daugherty
" Richard, " s	" Mrs Clara M, "
" Virginia, " s	<b>Hungerford Marshall J</b> , insurance,
" Marylin, " u	Coldwater National Bank
Hughes Wm, 157 E Wash, lab	Building, res 115 W Pearl
" Mrs Elizabeth, "	" Mrs Ruth H, "
" Harvey, " s	" Virginia, " u
	" Marshall J Jr, " u

## HUNGERFORD & SON

Real Estate  
Insurance  
Loans

Federal Farm and City  
Loans

A Large Number

Of the Strongest and Best Fire Insurance  
Companies in the country, with assets  
running far into the millions

**SAFETY FIRST!**

Main Floor, Coldwater National  
Bank Building

TELEPHONE NO. 252 - COLDWATER

**Hunt Arthur J**, garage, Studebaker  
sales and service, 13 Pierson,  
phone 773-M, res 69 N Fremont

" Mrs Clyta M, "

" Mrs Pearl V, 101 N Fremont, w

" Mrs Elizabeth S,  
116 N Hudson, w

" Morris L, 150 N Hudson, r

" Mrs Nellie D, "

" Mrs Pearl, 358 W Chi, w

Hunter Mrs Katherine, 79 W Pearl,  
health counselor

**Hurley Jesse G**, Sweet Clover Dairy,  
phone 420-M, 416 W Chicago

" Mrs Bertha, "

" Barbara L, " clerk

" Fred, 708 W Chicago, cafe

" Mrs Virginia H, "

" Virginia M, "

" Frank A, 200 Perkins, Ce

" Mrs Lena M, "

## GUERNSEY MILK

FRESH EGGS AND CHICKENS  
DELIVERED DAILY

Phone 420-M **JESSE HURLEY**



## J

<b>Jackson John T</b> , mgr Merchants' Advertising Service, ph 689-W, residence 51 N Clay	Jacokes Truman A, 37 Abbott, Sh
" Mrs Huldah, " w	" Mrs Mabel R, "
<b>Jackson Harold R</b> , mgr Red Goose Shoe Store, res 292 W Chi	James Mirle, 229 E Washington, lab
" Mrs Harriet E, "	" Mrs Myrtle, " lab
<b>Jackson O L</b> , 5-7 S Monroe, furniture, ph 63-J, res 60 N Monroe	" Leonard, " lab
" Mrs Ina, "	" Vernon, " lab
" Mrs M H, 16 Munson	" Ethel, " s
" Mrs Kate M, 77 Pierson, w	" Helen, " s
" Mrs Lilla M, 115 Perkins, w	" Edward, 29 Clarke Ave, Br
" Olive M, " bk	" Mrs Ena, "
" Bernice, 73 N Monroe, dom	" Frederick, " lab
Jacob Abram H, 49 W Chicago, r	" Bernice, " s
" Mrs Marie, " s	" Loretta, " s
" Astor Carl, " s	" Rosetta, " u
" Marjorie L, " s	Janku W, 315 E Chicago
<b>Jacobs Theo T</b> , Circuit Judge, residence Sturgis	" Mrs Justine, "
" Mrs Lorene, 338 E Chicago	Jaques F E, 194 W Chicago, clerk
" Barbara Jean, " s	" Mrs Bernice, "
" Beatrice Lorene, " s	<b>Jay Sandwich Shop</b> , 44 E Chicago, Bruce Hineckley, mgr
	Jenkins Archie R, 158 Waterman, au
	" Mrs Marie, " lab
	" Lester A, " lab
	" Francis G, " lab
	" Frederick F, " lab
	" Clara E, " s

# LEE JEPSON <sup>INC</sup> SON

## Sheet Metal Work

## Metal Roofing and Eavetroughing

## All Kinds of Furnace Repairing and Cleaning

☞ PHONE 157 ☞

15 North Clay St.

Coldwater, Mich.



Jenkins J B, 28 Green,	lab	<b>Johnson Byron S,</b> clothier, 52 W Chi,	
" Mrs Thella, "		residence 153 W Chicago	
" Weir, "	lab	" Mrs Ada M, "	
" Kenneth, "	P	" Don, 320 N Hudson,	au
" Jack, 26 W Alden,	lab	" Mrs Geneva, "	
<b>Jepson Lee H &amp; Son,</b> sheet metal		" Kenneth, "	s
workers and furnace repairs,		" Norman Don, "	s
15 N Clay, phone 157,		" Carl F, 98 E Wash,	painter
Lee H and Herbert F Jepson		" Mrs Gertrude H, "	
<b>Jepson Lee H,</b> 41 Pierson, metal		" Robert C, "	clerk
" Mrs Josephine, " [worker		" Mrs Ida, 137 N Hudson,	w
" Herbert F, 114 Harrison,		" Mrs Edith, 256 S Jefferson,	w
" Mrs Edith, " [metal worker		" Rollin, "	F
<b>Jobbers Service Inc,</b> 15 N Hanchett,		" Maurice, "	s
G S Feller president		" Doris, "	s
<b>Jobes Clarence,</b> 92 Walnut, lineman		" Veraleata, "	s
" Mrs Irene, "		" Russell, 70 Hull, sanitary eng	
" Robert, "	s	" Mrs Elizabeth, "	
" Ernest Jr, "	s	" James R, "	u
" Louis Joan, "	s	" Harry, 18 W Wash,	F
<b>Johns Mrs Ethel,</b> 181 Henry, Hi		" Mrs Louise, "	
" Mrs Gladys, "		" Dean, 225 Marshall, oil sta	
" Ralph B, "	P	" Jennie, "	ph emp
" Earl C, 30 Conover,	P	" Mrs Mae A, 189 W Chicago, w	
" Mrs Verald, "		" Elizabeth, 397 W Chi,	fac
" Richard E, "	u	" Leon A "	lab
" George W, 162 Perkins, Ce		" Mrs Marguerite, "	
" Mrs Lena, "		" Raymond L, "	au
" Arthur, 185 Henry, lab		" Mary E, "	typist
" Mrs Mary, "		" M A, 169 E Wash,	r
" Mrs Lucinda, 163 Perkins, w		" Mrs Josephine, "	
<b>Johnson Willis T,</b> propr Unusual Food		" Richard, 758 W Chicago, lab	
Store, 39 W Chicago, ph 40,		" Mrs Mabel, "	
res 90 W Montgomery		" Richard Jr, "	s
" Mrs Neva V, "		" Dorothy, "	s
" W Wayne, 158 Walnut, grocer		" Robert, "	s
" Mrs Margaret L, "		" Betty, "	s
" Marlee E, "	u	" Gerald E, "	u
" Mrs Margaret, 88 Hull, w		<b>Johnston Russell,</b> 235 Marshall, con-	
" Geraldine, "	s	" Mrs Alice, "	[densary
" Margaret B, "	s	" Jake, 18 W Wash,	au
" Harold A, 67 Hull		" John C, 74 N Fremont, carp	
" Mrs Mabel, "		" Mrs Mildred, "	
" Howard A, 81 Crippen, mason		" Elizabeth, "	
" Mrs Emma, "		" George, C V,	stdt
		" Mrs Edna, "	stdt

## Byron Johnson

ONE OF THE GOOD CLOTHING STORES  
OF OUR CITY

PHONE NO. 380

52 WEST CHICAGO ST.

Jolley Earlin A, 223 Henry, Ce	Kahl Ethel, 132 Harrison, s
" Mrs Georgia, "	Kaiser Fred, 108 S Hudson, lab
" Santford, " s	" Mrs Selma S, " office clerk
<b>Jones Clarence C</b> , pres and gen'l mgr	" Maurice, 125 Cutter, radio
Wolverine Portland Cement	" Mrs Ethel, "
Co, residence 64 N Hudson	[See also Kyser]
" Mrs Lena B, "	Kanouse Wm C, 84 E Pierce, carp
" Claude A, 50 N Hanchett, writer	" Mrs Emma, " Hi
" Della M, " clerk	" Francis, 27 W Alden, Sh
" Dan R, 177 Grand, salesman	" Dorothy, "
" Mrs Marjorie, "	" O'Neil, 60 Rose, C V
" Roger Daniel, " u	" Mrs Myrtle, " Hi
" Jesse, 99 W Pearl, lab	" Sarah Belle, " s
<b>Jones Arthur</b> , supt County Infirmary	" O'Neil Jr, " s
" Mrs Callie, " "	" Alice, " s
" Milo D, 316 E Garfield Ave,	" Bruce, " s
" Mrs Olive, " [farmer]	" Lloyd, " s
" Madelene, " s	" Dorothy M, " s
" Wayne P, " s	" Mabel, " u
" Joyce Elaine, " u	<b>Kantz Robert</b> , emp Arlington Hotel,
" Mrs Mabel, 22 Liberty, Sh, w	residence 97 N Clay
" Hazel Marie, " s	Karn Stewart, 274 W Pearl, lab
" Vonda, 102 Waterman, ph op	" Mrs Wilma, " Hi
Jordan Earl C, 5 S Hanchett, barber,	Kaser Jacob, 148 Walnut, carp
residence 53 S Jefferson	" Mrs, " caterer
" Mrs Tirzah, " "	Kecklor Mrs Florence, 355 Morse, L, w
" John W, 58 W Pearl, lab	Keeley Nellie, 148 Taylor
Jors Alvin, 386 Grand	<b>Keep Chas L</b> , general insurance and
" Mrs Catherine, " "	pensions, room 2 Bovee block,
" Donald, " bk	phone 409-M, res 70 Marshall
" Margaret, " office clerk	" Mrs Lola W, " "
Joseph Starr, 20 Taylor, stenog Ce	" Gertrude H, " dietitian
Juckett Mrs Susie, 82 Grand, w	Keith Mrs Mary E, 21 W Wash, w
" Marjorie, " teacher	" Howard, 82 Cutter, farmer
Juch Mrs Esther, 143 Division, D, w	" Mrs Josephine, " "
" Marjorie, " s	Keller Mrs Janet, 88 N Sprague
" Ronald, " s	" John G, 263 S Jefferson, F
<b>Juhl George W</b> , 27 W Chicago, drugs,	" Mrs Jessie, " "
paints, oils, etc, phone 138,	" Paul D, " F
residence 381 E Chicago	" James Frederick, " "
" Mrs Sadie Marie, " "	" Mrs Mary J, 93 Grand, w
Junc Wm, 112 E Washington, lab	<b>Kellogg Foundation</b> , see Branch Co
" Mrs Emma, " "	Health Department
<b>K</b>	Kellogg Mrs Florence, 27 Park Place, w
<b>Kaas Rev Herbert C</b> , pastor Lutheran	" Marvin, 63 Smith, lab
Church, ph 517-R, 118 S Jeff	" Mrs Olive, " "
Mrs Martha L, " "	" Leota, " "
" " " " " "	" Jack LeRoy, " u
Kadwell Lewie, 97 Coombs, Sh	Kelly Joseph G, 127 Peckham, carp
" Mrs Zoa, " "	" Mrs Anna L, " "
" Kenneth A, " s	" Raymond L, " au
" Lynn, " u	" Genevieve E, " L
" Harvey, 33 Clarke Ave, Sh	" Bernice A, " s
" Mrs Violet, " "	" Bernard L, " lab
" Virginia, " u	" Harry F, " s
" Kay, " u	" Philip E, " s

Kelsey George, 24 N Jefferson,	bk	<b>Kerr Hardware Co.</b> , 61 West Chicago,	hardware of all kinds, dealers
" Mrs Frances L, "		in wool and seeds, Rollin A	
Kemery Glenn J, 174 Grand,	lab	Kerr, Robert A Kerr, ph 29	
" Mrs Florence, "	C V	Kerr Robert A, 159 E Chi, merchant	
" George, "	Sh	" Mrs Lucile, "	
" Thomas, "	u	" Robert Burns, "	s
" Mrs Lillian, "	w	" Rollin A, 62 Div, merchant	
<b>Kemp Max D.</b> , propr City Market, 12		" Mrs Gladys, "	
W Chicago, phone No 1,		" Richard A, "	s
residence 214 N Hudson		" Natalie Janet, "	s
" Mrs Vesta R, "		" Mrs Alice, 185 W Chi, w	
" Sharron Jean, "	u	" Mrs Henrietta, 15 Peckham, w	
" Mrs Minerva E, 345 N Hudson, w		" Mrs Bess, 400 E Chicago	
Kempster Mrs Maria, 11 W Garfield, w		Kernaghan Wm J, 102 N Hudson, r	
" Carrie, "	teacher	Kester Herman, 104 N Clay, bk	
Kennedy Frank B, 133 Marshall, r		" Mrs Ida, "	
" Mrs Lucinda, 17 Morse, w		Keyes August, 191 Hull, r	
" Roger, 92 Charles, lab		<b>Kibbe Frederic A.</b> , mfr archery equip-	
Kentigh Arthur, 59 W Wash, F		ment, 340 W Chicago, ph 444,	
" Mrs Jeannette, "		res ph 445-J, res 14 W Alden	
Kenton George A, 101 S Clay, janitor		" Mrs Beatrice A, "	
" Mrs Jennie, "		" Virginia, "	s
" Harry, "	marine	" Marjorie, "	s
Kenyon Walter, 109 Jackson, road		" Patricia, "	s
" Mrs Cora, " [commissioner		" Mrs Elizabeth A, 187 E Chi, w	
" Mrs Cora S, 22 S Polk		" Mrs Cora, 193 Church, w	

Buy at **KERR'S** For Value

WHATEVER YOU NEED:

**Hardware,**  
**Electric Appliances,**  
**Sporting Goods,**  
**Home Wares**

PHONE 29

**THE KERR HARDWARE CO.**



<b>Kiess Rex T</b> , jeweler, 50 W Chicago, phone 759-J, res ph 623-R, res 14 Jackson	Kingsley Wilbur L, 135 N Hudson, " Mrs Florence M, " [druggist " Robert G, " teacher " Wilbur Chas, " c s " Ruth, " teacher
" Mrs Florence E, "	Kingston Mrs Elva, 65 N Jefferson, w
Killinger E S, 155 N Clay, Ce	Kinney Mrs Ellen, 430 E Chicago, w
" Mrs Dora, "	Kinyon Carrolton, 160 S Hudson, " Mrs Beulah, " [movie op " Edward C, " P " Bedella, " s " Betty Louise, " s " Carrolton Jr, " s " Lucile, " u " Max Judson, " u
Kimble Alfred M, 21 Charles " Mrs Eva M, " " Norman C, caretaker at Ar- mory, res 209 Grand " Mrs Edith P, "	<b>Kipp Gerald F</b> , mgr Tribolet Store, residence 11 Grand " Mrs Sybil, " " Shiriey Ann, " s " Gerald W, " s " Ernest, 18 Peckham, F " Mrs Maud, " s " Harold, " s " Harriet, " s
<b>Kimber Irving R</b> , supt gas plant, res ph 443-J, res 420 S Clay " Mrs Juanita, " " Roberta Jean, " s " James L, 407 W Chicago, lab " Mrs Anna, " Ly " Ivan A, 181 E Washington " Mrs Margaret, " Hi	Kirkendall John C, 82 Charles, tr dr " Mrs Ida C, "
Kime George, 45 Hatch, lineman " Mrs Mildred, " " Lois, " u " Jack, " u	Kirkpatrick Mrs Helen C, 103 E Pearl, w " Elinor J, " s " Zella, 188 Marshall, dom " Charles, 143 Cutter, lab
<b>King's Cleaners &amp; Dyers</b> , 10 N Mon- roe, ph 186, Clizbe King propr	<b>Kitchel Mrs Grace N</b> , publisher Daily Reporter, res 106 Grand, w
King Clizbe, 29 E Alden, cleaner " Mrs Thelma, " " Harry David, " u " Constance I, " u " Chas C, " c t " Otto, 11 Harrison, waiter " Mrs Anna M, 85 Hull, w " Helen A, " bk " Catherine, " ph supervis r " Herschel W, " clerk " Geo, 314 W Chicago, teacher " Mrs Dorothy, "	<b>Kleindinst Gerald E</b> , fine job printing, 18-20 N Monroe, phone 42, residence 180 Church " Mrs Rae, " u " Jerry E, " u " Mrs Verbia M, 150 S Clay
King's Daughters, 11 N Hudson	Klem Peter, 241 S Sprague, farmer " Mrs Mary, "
<b>Kingsley Pharmacy</b> , drugs, books, painters' supplies, toilet arti- cles, school supplies, etc, 7 West Chicago, W L Kingsley propr, phone 190	Kline Kenneth, 179 E Pearl, teacher " Mrs Jean, " " Robert, " u " Bruce, " u " Edna, C V, atdt

Patronize Directory Advertisers.

# King's Cleaners and Dyers

10 North Monroe St.

Telephone No. 186

Klink Barney, 19 Williams, lab	<b>Kohl Norman G.</b> , president So Mich National Bank, res 118 Grand
" Mrs Mae, "	" Mrs Mabel, "
" Harold, " s	" Norman G Jr, " s
" Audry, " s	Kohlor Fred, 75 Smith, au
<b>Klunk Earl J.</b> , mgr Merit Shoe Store, 40 W Chi, res 321 W Pearl	" Myrnia, " s
" Mrs Gladys M, "	Kolenski Joseph, 14 Henry
" Mary Ann, " u	" Mrs Pearl, "
" Rose Marie, " u	" Angela Marie, " u
Knapp Wm G, 430 E Chi, tourists	" Robert, " u
" Mrs Edith, "	" Mrs Vera, 35 Hatch, w
" Virginia D, 172 Jackson	Kollmorgen Frederick C, pressman, 389 W Chicago
" Edith C, "	" Mrs Minnie, "
" Carroll, 57 W Montg, clerk	" Frederick W, " au
" Mrs Flossie B, " clerk	" Robert G, " mfr
" Ardith M, 500 E Chicago, s	" LeRoy A, " emp Legg
" Mrs Charlotte, C V, nurse	Konst Karl, 19 W Chicago, P
Knight Leo, 49 Race, tr dr	" Mrs Virginia, "
" Mrs Katie, "	" Leonard, " s
" Myron, " lab	Koons Charles, 24 E Alden, nurse
" Chas, 155 S Jefferson, fac	" Mrs Loie, " nurse
" Mrs Estella, "	" Harriet, " stenog
" Norma Jean, " s	Kornstein Mrs F Vivian, 76 E Alden, w
" Barbara Ann, " s	" James R, " Br
" Mary Ellen, " s	" H Vincent, 58 N Hanchett, c t
" Shirley May, " s	" Mrs Dorothy, "
Knoppow Jane, 34 E Wash, stenog	Kowalski Antony, 119 Harrison, janitor
Knott Dale, 16 Perkins, salesman	" Mrs Eleanor, "
" Mrs Emma, "	Kramer Benjamin, 133 E Pearl, F
" Gwendolyn, " u	" Mrs Flossie, " Hi
Knowles Vern, 39 Sherman, garage	<b>Kroger Grocery &amp; Market,</b> 10 W Chicago, phone 111
" Mrs Bertha K, "	Krull Margaret, C V, teacher
" Louise A, "	Krzeminski Stanley, 86 Race, P
" Ernestine Joan, " s	" Mrs Margaret, "
" Mrs Mabel, 82 Cutter, Hi	Kuchta Robert, 41 E Pierce, s
" Dollie, " s	Kuther George, 76 E Pearl, G
" Philip, 34 E Washington	" Mrs Artie B, " s
" Mrs Winifred, "	" Billy Jean, " s
" Ornon, 101 N Polk, emp Treat	Kunkle Roy D, 30 Harrison, barber
" Mrs Anna E, "	Kunkel Mrs Mary E, 27 Church, w
" Leo G, "	
" Cecelia, " ph op	
" Genevieve, " s	
" Lila L, " s	
" Milford H, " s	Try the Bailey Radio Service. Phone 721

# KINGSLEY PHARMACY

Drugs, Books,  
School Supplies

## ACME PAINTS

Free Delivery

Prescriptions Carefully Compounded

Telephone 190

Kusel J A, 30 Park St,	c t	Lampman Blanche, 56 N Clay,	bk
" Mrs Vivian, "		" Myrle, "	lab
" Robert, "	s	<b>Lampson Harlan, 21 S Hudson, Den-</b>	
" Irwin, "	u	" Mrs Beulah, " [ny's Grill	
" Dolores, "	u	" Janice, "	s
Kwaak Ben, 24 Smith, painter		" Maralyn A, "	s
" Mrs Flora, "		" Elaine, "	s
" Ruby, " office clk		" Harlene Sue, "	u
" John, " painter		Landis Mrs Della, 68 Elm,	w
Kyser Frank A, 154 Waterman, agent		" Theodore R, "	lab
" Mrs Anna, "		Laney Carl O, 116 S Hudson,	G
" Glen, 242 Grand, mechanic		" Mrs Vera, "	
" James, 210 N Mich, farmer		" Evelyn M, "	dom
" Mrs Flossie, "		" Laura E, "	s
Kyte Raymond E, 19 S Clay, electn		" Olive Jane, "	s
" Mrs Florence, "		Langdon Jack, 52 Daugherty,	c t
" Virginia, "		" Mrs Mary Anne, "	
" Rita M, "	s	" Richard, "	u
" Raymond E Jr, "	s	Langstaff Richard, 10 Sherman,	lab
" Lois F, "	s	" Mrs Epta, "	
		" Leonard, "	lab
		Langworthy Paul, 115 N Jefferson	
		" Mrs Lois, "	
		" Marjory P, "	s
		" Peggy Jean, "	s
		" Lawrence P, "	u
		" Herbert James, "	u
		Lape Mrs Minnie, 88 E Chicago,	w
		Lapham Dorothy, 30 Harrison, bnk clk	
		" Grace, "	c s
		Larkin Leo E, 164 E Pearl, barber	
		" Mrs Zulah, "	
		Lathrop Mrs Gladys, 420 S Clay	
		" Willa, "	s
		Latta Percival, 209 N Clay, violin mkr	
		" Clara, "	teacher
		" Wm, 173 E Park Ave,	fac
		" Ora L, "	fac
		" George C, "	lab
		" Mrs Lucile, "	
		Latter Day Saints Church, 13 Taylor	
		Laura John F, blacksmith, 40 South	
		Monroe, res 85 Taylor	
		" Mrs Frances, "	
		Laurie Corless, 34 Cutter, salesman	
		" Mrs Ruth, "	
		" Margaret, "	s
		" Martha, "	u
		<b>Lawler Frank H, propr Star Market,</b>	
		5 W Chicago	
		" Mrs Harriette L, "	
		" Joan, "	s

See JERRY about that Furnace Stoker



Lawrence Carl, 161 S Hudson, Br	Legge Ernest, 18 W Pearl, police
" Mrs Hattie, " "	" Mrs Susan, " "
" Wava Belle, " s	Leister James E, 63 Race, U
" Russell D, " u	" Mrs Pearl, " "
" Mrs Ada, 142 Perkins, w	" James E Jr, " s
Lawton Laura, 59 E Park Ave	" Jack E, " s
" Arthur, 115 Hull, F	" Hiram E, " s
" Mrs Doris, " "	" Mary E, " s
Lazenby Bernice, 73 N Monroe, teacher	" Mrs Mary, 35 Race, w
Leaf Albert E, 148 Perkins, carp	<b>Lenning Francis</b> , Sunoco Service Station, 340 W Chicago, gas, tires, greasing, res 25 Wat
" Wilma E, 105 Perkins, s	" Mrs Ruth, " Sh office
Leatherman Clarence M, 339 S Clay, ma-	" Bobbie, " s
" Mrs Myrtle, " [chine shop	Lenon Mrs Flora A, 186 Grand, w
" Cora Jean, " s	" Charles A, " fac
<b>Lee Bros.</b> , general and builders' hardware, paints and oils, 38 W Chicago, phone 21	" Mrs Nora, " "
<b>Lee Clarence R</b> , 105 N Fremont,	Lennon J W, 64 Morse, r
" Mrs Bernice, " [merchant	" Mrs Della, " "
" Mrs Elizabeth, 107 Marshall, w	" Mrs Iva, 119 Peckham, w
" Bernice C, 236 W Chicago	" Martin, " s
" Herbert J, 142 Grand, clerk	" Joan, " s
" Mrs Mary E, " "	Lewis George, 219 Cutter, lab
<b>Lee &amp; Cady</b> , wholesale grocers, 13 So Hanchett, phone 270-W, W M Schuster mgr	" Mrs, " Sh
<b>Leeder Dr Frederick S</b> , mgr County Health Department, 17-19 N Monroe, res 179 Marshall	" Earl, 758 W Chicago, lab
" Mrs Mary E, " "	" Mrs Frances, " u
Leedom Carl, 21 Henry, au	" George R, " u
" Mrs Osie I, " s	" Rhea J, " u
" Harold Carl, " s	" Carl E, 22 Sheridan, fac
Leeds Dorothy, 142 Jackson, s	" Mrs Blanche E, " s
<b>Lees Howard E</b> , cashier So Michigan Nat'l Bank, res 21 N Jeff	" Margaret M, " s
" Mrs Pearl E, " "	" Betty Jane, " s
<b>Leffler Wm</b> , Powder Puff Barber and Beauty Shoppe, phone 654, 394 W Chicago, res same	" Carl E Jr, " s
" Mrs Marie A, " beautician	" Howard Arthur, 84 E Alden, s
<b>Legg Builder's Store</b> , cor Pearl and S Monroe, coal, all builders' supplies, L E Legg manager (see page 100)	" Mrs Julia, 256 Marshall, w
<b>Legg Edward D</b> , lumber dealer, res 29 E Pierce	" Charlotte, " s
" Mrs Florence, " "	" Gerald, 65 Pierson, tr dr
<b>Legg Louie E</b> , lumber dealer, res 11 Park St	" Mrs Frances, " s
" Mrs Dorothy, " "	" Geraldine, " s
" Louie Edward, " s	" Decker, 40 S Hanchett, timekpr
" Mrs Jessie, 65 N Monroe, w	Libby, McNeill & Libby, packers of food products, Jay St & N Y C Ry, C S Church mgr
	Light Lowell, 136 E Wash, electrician
	" Mrs Thelma, " nurse
	" Donna J, " s
	" Mrs Ida, 219 W Pearl, w
	<b>Libert Nelson N</b> , Quality Meat Packers, 3484 S Clay, ph 153-J
	Like Mrs Ella, 27 E Pearl, w
	Lilly Mrs Ella, 73 S Jefferson, w
	<b>Get Rubber Stamps at Bailey's Printing Office</b>

# LEGG BUILDERS' STORE

Low Cash Prices  
On Lumber  
And Building Materials

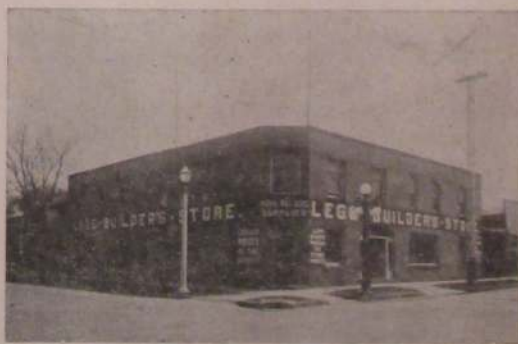

Coal, Lumber, Paint, Roofing,  
Doors, Windows  
And Other Building Materials

Corner Monroe and Pearl Sts.  
Coldwater, - Michigan

## ADDITIONS, CHANGES, ETC.

Arick Janet Lee, 85 N Clay,	u	Hoag Mrs Grace, 97 Marshall,	w
Bacon Russell G, 150 N Hudson		" Doris, "	s
Beamer Chas, 31 Perkins		" Leo, "	s
Brown Chaney, 23 Cutter		" George, "	s
Casto Alvin, 27 Hull,	R	" Betty, "	s
" Mrs Edythe, "		" Bobbie, "	s
" Kenneth, "	u	" Harold, "	s
Clark Wm L, 174 N Clay		Huffman Jackie L, 284 E Wash,	u
Dingman Robert, 192 Henry,	p	May Howard J, 91 Pierson, mechanic	
" Mrs Ruby, "		" Mrs Esther, "	
Eshelman Max, 334 Marshall, clerk		" Howard J Jr, "	u
Fincham Clyde M, 190 Henry		Nash Wm F, 94 Henry, ph 231-JX	
Fisher Philip J, 168 Waterman,	u	Pettibone Wm J, 41 E Pierce,	u
Fisher Robert L, 25 Whitten,	u	<b>Robb Charles G</b> , attorney, 4 W Chi,	
Fiske Carlotta, 51 E Wash, stenog		phone 740, res 189 W Chicago	
Flint Janet, 64 Henry,	s	Smith Rex T, 56 N Clay	
Gipple Mildred, 84 N Polk,	s	" Mrs Blanche, "	
Gay Paul, 71 Jackson, electrician		Thompson Clyde, 139 Elm	
" Mrs Frances, "		VanEvery Mrs Oda, 14 Taylor, roomers	
" James, "	s	Welch Noreita M, 137 Taylor,	u
Golchert Henry, 86 S Monroe			
Gray John, 59 Pierson			
" Mrs Beatrice, "			
" Herbert, "	s		
" Robert, "	s		
<b>Haight Louis F</b> , painter and sign			
writer, ph 651-M,			
residence 28 Park Place			
Heard Ivan, 93 Henry,	lab		
" Mrs Gertrude, "			
" Edna, "	s		
" Junior, "	s		

### DECEASED

Mrs Mary Burkhart  
Mrs Erma Campbell  
Richard H Fidler  
Mrs Mamie Paradine

## REMOVALS FROM COLDWATER

Note—The following list of removals during the past year from Coldwater to the places named, includes several who have departed since the printing of this Directory was commenced.

Acock Wm R Jr,	Kalamazoo	Bates V L,	Coldwater, RI
Adams Mrs Ora,	Kalamazoo	Bean Carl,	Buchanan
Allen George,	Jackson	Bell Jesse,	Sturgis
Alsbaugh Ralph,	Coldwater Lake	Benson Mrs Ethel,	New York
Arthur Caroline,	Detroit	Bergaw George,	Coldwater, RI
Ash Wifford,	Coldwater, RI	Binwell L W,	Bronson
Barnes Walter,	Jackson	Boes Carl,	Muskegon
" Harold,	Aubion	Bowers Clifford,	Quincy



Brickey Jack,	Coldwater, RI	Kinner Vern,	Battle Creek
Brunson Dr A E,	Colon	Landis Willis,	Battle Creek
Bunce Eldon,	Angola	Langstaff Howard,	Lansing
Bussing Wm,	Quincy	Larrabee Winfield,	Grand Rapids
Carver Albert,	Coldwater, RI	Latchaw Lloyd,	Lawrence
Case Robt,	Quincy	Marion Wm E,	Indiana
Cleveland Mrs Margaret,	Battle Creek	Maurer Wm,	Mt Pleasant
Clizbe Mrs Viola,	Cincinnati, O	McAllister John,	Detroit
Collard Walter,	Reading	McLean Mrs May W,	N Y City
" E F,	Detroit	McNall Ford H,	Quincy
Coombs Mrs Helen,	Detroit	McNitt Mrs Addie,	Burlington
Corless Erwin,	Jonesville	Mettler M C,	Quincy
Crapo Lloyd,	Marion, Ind	Miller Ray,	Wolcottville, Ind
Cummins Fred,	Hillsdale	Mollenkopf Dale,	Bronson
Dalchow Carl,	Holland	Monk M J,	Flint
Danner Theron,	Angola	Morehouse Mrs Virginia,	Jackson
Davis Lelon,	Coldwater, RI	" Lester,	Laporte
Dawson Mrs Sophia,	Ann Arbor	Murdock Mrs Onna,	Jackson
Densmore Louie,	Union City	Newton Ronald,	Hillsdale
DeWater George,	Decatur	Nowlin Thera,	Homer
Dean Mrs Mary,	Battle Creek	Palmateer Whyland,	Coldwater, RI
Dolbee Mrs Lettie,	Girard	Parks Utley,	Coldwater, RI
Donbrock Mrs Bessie,	Quincy	Pask R T,	Coldwater, RI
Draper Lloyd R,	Batavia	Padden Wade L,	Morrison's Lake
Dutcher H Theiler,	Muir	Peterson Fred,	Coldwater, RI
Ewing Forrest,	Charlotte	Phillips Wayne,	Jackson
Fadden Stetson W,	Jackson	Rattray Mrs Eliza,	Sturgis
Farwell Glenn G,	Battle Creek	Reed Arthur,	Dundee
Fayling Mrs Marie,	Coldwater, RI	Renn Albert,	New Jersey
Fenner Rachel,	Washington, D C	Roifs Ellsworth	Coldwater, RI
Field Edward,	Union Twp	Sappington W B,	Pleasant Lake
Fielder Mrs Donna,	New York City	Slee Rev W W,	Ithaca
Foster Mrs Nellie,	Battle Creek	Smith Bradley P,	Tekonsha
Fox Afton W,	Coldwater, RI	" George,	Lansing
Foy Mrs Ida M,	Sturgis	" Rev Paul,	Florida
Fry Clarence,	Bremen, Ind	Snoke Wm B,	Fremont, Ind
Full E W,	Peoria, Ill	Snyder Richard,	Lapeer
Fullerton Lee,	Bellefontaine, O	" James,	Lansing
Gallap Francis,	Coldwater, RI	Stevens W P,	Ypsilanti
George Bessie,	Quincy	Stockwell Mrs Thelma,	Battle Creek
Givan Audry,	Quincy	Stout Mrs Cora,	Detroit
Harmon Chas,	Coldwater, RI	Stryker Harley,	Kalamazoo
" Mrs Mina,	Reading	Swain Kenneth,	Albion
Harpham Mrs Nora,	Coldwater, RI	Teall Myrtle,	Quincy
Hoffman Geo,	Swanton, O	Thomas Clark,	Coldwater, RI
Hoogerhyde John,	Detroit	Tucker Theodore,	Quincy
Boyt Louise,	Chicago	Ullom Harrison,	Albion
Hurley Will C,	Bronson	VanEtta Harry,	Quincy
Janis Melvin,	Coldwater, RI	Vestula Joseph,	Coldwater, RI
Johns Mrs Mabel,	Coldwater, RI	Ward Mrs Edythe,	Lansing
Jones Harold,	Owosso	Warkoczeski Mrs Rose,	Sherwood
Jordan Mrs Elsie,	Chicago	Westrick Frank E,	Ft Wayne
Karns Morton,	Coldwater, RI	Williams Mrs Eva,	Quincy
Kaser G F,	Port St Joe, Fla	Wood Vernon,	Coldwater, RI
Kemp Walton,	Coldwater, RI		

THE COLDWATER  
**DAILY REPORTER**

HORACE KITCHEL ESTATE, PUBLISHER

ESTABLISHED 1895

ROY NEWBERRY, - Managing Editor

RUTH KITCHEL WAKEMAN, Associate Editor

---

---

The Only Daily Newspaper  
Published in Branch County

---

---

Full Leased Wire United Press  
News Service

MARKET REPORTS  
BY WIRE EVERY DAY

Advertising Service for  
Our Advertisers

Member of League of Michigan Home Dailies

---

---

The Daily Reporter and the United Press bring the  
World's News to your door every day

---

Telephone No. 61

*"Flowers of Superior Quality"*



Buy Flowers Direct from the Growers and be  
assured of the Best and Freshest.

Our Flowers are

All Home Grown, and  
Are Cut EVERY DAY

Flower Store at 65 East Chicago Street

Greenhouses on Jay Street, near N. Y. C. Ry.

**W. B. VAN AKEN**

Phone 36

Coldwater, Michigan

**STAND BY for the 1938  
CHEVROLET AND OLDSMOBILE**

**MORE Power,**

**MORE Speed,**

**MORE Pickup,**

**And yet MORE MILES per gallon of gasoline**

**TAYLOR CHEVROLET-OLDS CO.**

**SALES AND SERVICE**

57-59 So. Monroe St. - Coldwater, Michigan

**PHONE 27**



Lincoln Vern, 108 N Fremont, tr dr	<b>Little Chas V</b> , propr Electric Appli- ance Co, 14 S Monroe, res 63 Munson
" Mrs Marion, "	" Mrs LeVerne, "
" Anna, " s	" Dane C, " s
" Marion, " s	" Diane, " s
Lincoln School, 30 E Pearl	" Lloyd, " u
Lind Mrs Lida W, 73 Grand, w	" Mary Jane, " u
Lindy Carl, 475 Marshall	<b>Livermore Lloyd L</b> , mortician with R J Shattuck, ph 689-M, res 50 N Clay
" Mrs Letha, " u	" Mrs Marguerite, "
" Lowell, " u	" Lloyd Robert, " c s
<b>Linn Earl</b> , County Clerk, phone 152, res ph 681, res 241 Marshall	Lloyd Chas W, 69 E Montgomery, au
" Mrs Clara T, "	" Mrs Mary M, "
" Maxine A, " teacher	" Lois A, " stenog
" Carl E, " s	" Charlotte Mary, " s
" Donald J, " s	Lobdell Mrs Alice, 205 N Clay, w
" Mrs Ella, 154 E Pearl, w	<b>Local Finance Corp</b> , 29 W Chicago, Wm E Lacher mgr, ph 210
Lint Mrs Bessie, 93 E Alden, w	Lockett Mrs Flossie, 353 N Hudson
" Dorothy, " s	Lockhart Chas, 20 Harrison, r
" Donna, " s	<b>Lockwood Judson S</b> , deputy sheriff, phone 655-J, res 23 Grand
Linton Wm J, 252 Division	" Mrs Ella, "
" Mrs Viola, "	" Wm S, 41 Holl, r
" Roy, " HI	" Mrs Mary E, "
" Glenn, " s	" Ruth, " office clerk
" Robert, " s	" Laura B, 11 Park Pl, office clk
" Doris May, " s	" Florence, " Dep Co Treas
" Frank H, 330 W Chicago, F	" Herbert B, 33 Morse, r
" Clayton, " teacher	" Mrs Lynn D, "
" Joseph A, "	<b>Lones Ralph L</b> , rep Kalamazoo Stove Company, phone 753, res and office 242 W Pearl
" Mrs Carrie B, "	" Mrs Rowena, "
Lippert Glenn, 36 Henry, clerk	" Mrs Margaret, 114 Waterman
" Mrs Ruth, "	Long John H, 308 W Chicago
" Fred, "	" Mrs Anna, "
" Mrs, "	" Wm, 45 W Montg, Ce
" Elmer, 70 W Montg, lab	" Mrs Carline Nina, "
" Mrs Metha, "	" John A, 162 N Hudson, janitor
" Buddie Owen, " u	" Mrs Antoinette K, " clerk
" James Allen, " u	" Chester, 112 Jackson, P
Lipps Mrs Emerett, 159 Hull, w	
" Mrs Grace, " w	
Little Mrs Gertrude, 154 Taylor	
" Emerson, 256 Marshall, R	
" Mrs Ethel, "	
<b>Little Gem Cafe</b> , 10 S Monroe, C C McKnight propr	

## KALAMAZOO STOVE & FURNACE CO.

### FURNACE, STOVE OR HEATER

THE BRANCH MANAGER FOR THIS DISTRICT IS **R. L. LONES**

242 West Pearl St.

Phone 753

Loomis John D,	115 Walnut,	F	Lowry Albert R, res Bronson, ct G
" Mrs Ethel,	"		Lublow Edward, 175 E Wash, wire chief
" Loraine M,	"	S	" Mrs Flora, "
" Francis A,	"	F	" Robert C, " S
" Maxine D,	"	S	<b>Lucas Brothers</b> , 99 Morse, groceries,
" Barbara Jean,	"	S	meats and notions, ph 587-M,
" Mary Ellen,	"	S	J F and W S Lucas
" Joseph H,	"	S	Lucas Judson F, 103 Morse, grocer
" Sumner A, 99 N Mich Ave, F			" Mrs Myrtle, "
" Mrs Freda,	"		" W S, 139 Morse, grocer
" Caroline,	" teacher		<b>Lucas Iva</b> , public stenographer, 1 W
" Vida, 182 Marshall			Chicago, phone 409-M, res ph
Longfellow School, 80 N Clay			732-M, residence 106 Morse
<b>Loose Daniel M</b> , custodian of city			" Mrs Mattie, " w
school buildings and grounds,			" Alexander, 335 Marshall, r
res 190 S Jefferson			" Mrs Ida J, "
" Mrs Nellie R, "			" Bert H, 71 Cutter, clerk
<b>Lopez &amp; Sons</b> , ice cream and confec-			" Mrs Edna M, "
tionery, phone 25, Nicholas,			" Frank E, 208 Grand, sign
Emilio and Carl Lopez			" Mrs Aletha, " [painter
Lopez Nicholas, 200 W Chi, merchant			" Frank E Jr, " S
" Mrs Louise, "			" Irma, C V, teacher
" Emilio, " merchant			<b>Luce Lloyd</b> , asst cashier Savings Bank,
" Virgil B, " mortician			ph 660-W, res 85 N Fremont
" Carl M, " merchant			" Mrs Vera, "
" Robert J, " S			" M L, " u
<b>Lopez Harry</b> , ice cream mfr, whole-			" Joyce Elaine, " u
sale and retail, fruits and ice			" Mrs Mabel, 25 N Fremont, w
cream, phone 170, 14 W Chi,			" Cyrus L, 234 N Hudson, au
res ph 171, res 161 W Chicago			" Mrs Mabel A, "
" Mrs Vincenza, "			" Lester, " teacher
" Eugene, " merchant			" Eima, " clerk
" Ellen M, " clerk			<b>Luce Mrs Fern</b> , Spencer Corsetier,
" Wm H, " clerk			101 Jefferson, Quincy, ph 62R-3
" Mrs Josephine, 143 Church, w			[See also Luse and Loose]
Lorichon Richard, 73 Division, O			Luckett Mrs Mary, 20 Charles, w
" Raymond, " O			<b>Luedders Shoe Store</b> , boots, shoes
Loring Sanford A, 10 Park Place, F			and rubbers, 46 W Chicago,
" Mrs Jennie, "			C W Luedders propr
Lovejoy Mrs Mary S, 50 N Clay, w			Luedders Clarence W, 220 Marshall,
Loveless Clarence, 55 E Wash, sales-			" Mrs Fern, " [merchant
" Mrs Geneva, " [man			" Mary Elizabeth, " S
" Ann, " S			" Jane Marie, " S
Loveridge Homan L, 141 E Chi, engineer			" Geo J, 101 N Clay, emp p o
" Mrs Phyllis, "			" Mrs Nettie, " w

**HARRY LOPEZ** Maker of the Famous PURE  
**Velvet Ice Cream**  
 Nuts, Fruits, Candies

PHONE 170

14 West Chicago St.

PHONE 170

<b>Luedders Otto E.</b> , publisher of city directories, res 98 E Chicago	Madden Marie, C V, teacher
" Mrs Mabel W, 220 N Hudson, w	Madderstock James, 140 Wright, lab
Lung R C, 31 Morse	Magee Elmer, 96 Jackson, tr
" Mrs Helen, "	" Mrs Lucile, "
Luse Avon D, 64 Grand, salesman	" Charles, " s
<b>Luse Mrs Gertrude</b> , Gertrude Shop, 4 W Chicago, res 64 Grand	" Roland, " s
" Chester, 91 Crippen, Sh	" Marlene, " s
" Mrs Dorothy, "	<b>Mahaffey Robert</b> , 46 N Sprague,
" Shirley Ann, " u	" Mrs Laura, " [plumber]
" Arthur, 68 W Washington	" Robert Jr., " s
Lutheran Church, 130 S Jefferson	" Imogene, " s
Lutjens Chester, 31 E Montg, F	" William J, 14 Mill, Ce
" Mrs Virginia, " Sh	" Mrs Effie A, "
Lynd Mrs Bertha, 27 Green	" Herbert, " lab
" Bernard, " fac	" Mrs Emma, " w
" Carl, " lab	" Rolland, 236 Perkins, F
" Harlow, " s	" Mrs Thelma, " waitress
" Jennie, " s	Mains Mrs Mary A, 18 E Alden, w
" Thelma, " s	" Mabel L, " bank clerk
" Elsie, " s	" Marjory, 131 N Jefferson, s
" Ada, " s	Malarney Jesse W, 139 S Monroe, auto salesman
<b>Lyon Arthur G.</b> , druggist, 6 W Chicago, res 124 Division	Malone Mrs Laura, 79 N Clay, w
" Mrs Mae, "	Maloney Mae C, 57 Race
" Robert F, " c s	" Katherine L, " bk
<b>Lyon Arthur G Jr.</b> , attorney at law, 2 W Chicago, phone 55, residence 124 Division	
" Mrs Elzora A, "	
" Mrs Amelia, 251 W Chi, w	
Lyons Owen, 19 Grand, teacher	
" Mrs Josephine, "	
<b>Lytie William</b> , mgr meat dept Kroger Store, ph 111, res ph 52F22, residence R F D No 6	
" Mrs Hazel M, 68 Hooker, w	
" Max N, " s	
" Elsie M, " s	
" Clarabelle, " s	
" Edna, " s	
<b>M</b>	
Mabus Merle, 87 Rose, lab	
" Mrs Flossie, "	
" Frank, 67 W Alden, lab	
" Mrs Hattie, " s	
" Marie, " s	
" Doris, " s	
Maceabee Hall, 71 W Chicago	
Mackey Mrs Emma A B, 45 Henry, w	
MacRae Mrs Lillian, 144 E Wash, w	
" Kenneth, " s	

**"BUY SHOES  
X-RAY FITTED"**



QUALITY FOOTWEAR SINCE 1877

Freeman

Air Steps

Buster Brown Shoes

**LUEDDERS SHOE STORE**



Manigold Bryan, 74 E Wash,	au	<b>Manzer Jerry</b> , propr Standard Plumbing Shop, 23 S Monroe, plumbing and heating contractor, ph 67, res ph 647-W, residence 101 Pelton,
" Mrs Leona M, "	"	" Mrs Hazel D, "
" Marguerite M, "	s	" Geraldine, " s
" Rolland B, "	s	" George, 292 Smith, scavenger
" James C, "	s	" Mrs Sarah, "
" David H, "	s	" Willard, " scavenger
" Dana E, "	s	Mapes Genevieve, 78 Division
<b>Mann Dr Rex I</b> , small animal hospital, veterinarian, ph 570, residence 84 N Hanchett		<b>Marie's Beauty Shoppe</b> , 18½ W Chi, ph 98-M, Mrs Marie Donley
" Mrs Grace L, "	"	Marion Carl W, 85 N Clay, Br
" Mark Chas, "	s	" Mrs Hazel, "
" Mrs Orrie, 66 N Monroe		" Ira L, 11 Grand, Br
<b>Mannerow Carl M</b> , propr Quality Shoe Shop, 11 N Monroe, fine repairing a specialty, residence 152 N Clay		" Oliver E, " s
" Mrs Edith H, "	"	Markham Mary, 17 Peckham, dom
" Max I, 135 Jackson, F		Markoff Fred, 142 S Jefferson, lab
" Mrs Dorothy, " clerk		<b>Marothy Radio &amp; Battery Shop</b> , 123 E Park Ave, John Marothy Jr propr
" John C, 128 Division, carp		<b>Marothy John Jr</b> , radios, electric refrigerators, batteries, ph 299, residence 117 E Park Ave
Manock Dorothy, 708 W Chicago		" Mrs Elva, "
Manwarren Anson B, 94 Pierson, lab		
" Mrs Sarah A, "		
" Howard D, " lab		
<b>Manzer Eli</b> , trucking of all kinds, phone 531-W, res 296 Hull		
" Mrs Nellie, "		

Patronize Directory Advertisers.

## STANDARD PLUMBING SHOP

Plumbing and Heating  
Contractors

ESTIMATES CHEERFULLY GIVEN  
Come and See Us

ABOUT THAT **H. & H. STOKER**

The H. & H. Furnace Stoker Saves Time and Temper



FIT



FIX

PHONE 67

23 South Monroe St., Goldwater

**JERRY MANZER**

Marothy John, 298 W Chi, florist, C V	<b>Mashon Dorsey Co.</b> , mfr of monuments, building stone, etc, 16-18 S Monroe, ph 300 (see p 110)
" Mrs Anna, "	Jesse G Noel pres & genl mgr
" Daniel, " radio	Mason Wm, C V, atdt
" Catherine, " ph op	Masonic Temple, 45 E Chicago
" Warner, " s	<b>Mast Harold</b> , 112 S Hudson, tr dr
<b>Marquette Oral</b> , tires, oils and battery service, 107 W Chi, ph 97-J, res ph 767-M, res 75 Walnut	" Mrs Nina, "
" Mrs Imo, "	" Hilda, " s
" Owen, " s	" Gene, " u
" Col A, 106 E Wash, salesmn	" Jimmie, " u
" Mrs Lena, "	<b>Mason William</b> , 21 Perkins, C V
<b>Marsh Mrs Cora M</b> , 74 Grand, w	" Mrs Eihel, "
" Rhea A, " stenog	" Richard, " s
<b>Martin Bros</b> , agricultural implements and supplies, 56 S Monroe, ph 506, C J and F J Martin	<b>Master John A</b> , 312 S Jeff, blacksmith
" Carl J, 110 N Hudson,	" Mrs Myrta, "
" Mrs Amy M, " [merchant	" Thelma, " stenog
" Fred J, 130 N Clay, merchant	<b>Matthews E C</b> , 366 E Chicago, bk
" Mrs Mabel, "	" Mrs Mary Frances, "
" Frank L, 221 Division	<b>Maxfield Wm</b> , 141 S Hudson, Br
" Mrs Olive Irene, "	" Mrs Blanche, "
<b>Martin Frank R</b> , books, stationery, wall paper, etc, 18 W Chicago, ph 133, res 136 W Pearl	" Richard, " s
" Mrs Viola, "	<b>Maxon Ralph</b> , 75 Church, engineer
" Dick, " c s	" Mrs Dorothy, "
" Melissa A, " c s	" Lowell, " u
" Mrs Vesta, 78 Division, w	" Dora E, 48 E Wash
" Mrs Della, 29 N Fremont, w	" Mrs Belle, C V, dom
" Florence, 59 E Pierce, Hi	<b>Maxwell Ledger</b> , 221 E Wash, au
" Elaine, 200 W Pearl, s	" Mrs Irene, "
	" George, " s
	" Mary, " s
	" Lawrence, " u
	" J F, 194 Marshall, T
	" Mrs Mary, "

Try the Bailey Radio Service. Phone 721

## MARTIN'S BOOK STORE

For Books, Stationery,

Wall Paper and Paints

18 West Chicago Street - Telephone Number 133

## Marothy Radio and Battery Shop

Phone 299 :: 123 East Park Avenue, Coldwater, Mich.

Philco Radios, Kelvinator Refrigerators, Ranges, Washers

Repairs on All Makes Radios

Battery Charging and Service

<b>May Earl T.</b> , Branch County Young People's Director, phone 238, residence 76 Marshall	<b>McConnell Carl R.</b> , mgr Penney Store, phone 651-J, res 20 Park Pl
" Mrs Marjorie, "	" Mrs Irma E., "
McAdam Harold W., 97 Marshall	" Janice Lou, " s
McBride William, 27 W Chicago, lab	" James Lee, " u
" Ruby, 67 S Monroe, bank clk	McCormick Mrs Hattie, 90 E Alden
" Mrs Lula, 107 Church, w	<b>W H McCort Dry Goods Store</b> , dry goods, cloaks, suits, furs and millinery, 13 W Chicago
McCarty Mrs Jennie, 142 S Monroe, w	McCort Mrs Alice M., 100 Grand, w
" Mrs Addie, " w	" Marion Mae, " teacher
" Mrs Minnie E., 101 E Pierce, w	" Wm Robert, " c s
McClelland Mrs Ethel, C V, atdt	" Walton Howard, " s
McComb Robert A., 13½ W Chicago, F	" Malcolm H., 82 Grand, salesmn
<b>McComb Mrs Leurene</b> , beauty shop, 13½ W Chicago, ph 164	" Mrs Catherine, "
<b>McConkey Frank L.</b> , funeral director, 11 E Chicago, phone 790, residence 125 Marshall	<b>McDonald Dr Ernest</b> , dentist, 21½ W Chicago, res 124 W Pearl
" Mrs Lulu K., "	" Mrs Ethel, "
" Mildred, " teacher	" Thelma, 105 S Monroe, waitress
" Richard, "	" Lillian, 274 E Chicago, nurse
McConnell Jas W., 10 Perkins, carp	" John, 60 S Monroe, molder
" Mrs Maude, "	" Vern, 99 E Park Ave, P
" Max L., " c s	" Mrs Gladys, "
" Chester, 79 S Jefferson, clerk	" Harold, " s
" Mrs Clara, "	" Arthur, " s
" Max, " s	" Dorothy, " s
" Thomas, " u	" Richard E., 71 W Montg, s
	" Kenneth, " s

HEADQUARTERS FOR

High Grade Monuments

MARKERS & MAUSOLEUMS

Mashon-Dorsey Co.

16-18 SOUTH MONROE STREET

COLDWATER, MICH.

PHONE 300



McEndarffer Isiah, 73 N Polk,	lab	McKenzie Norris L, 71 Harrison,	bk
" Mrs Nettie,	"	" Bernard,	"
" Carl, 126 N Jefferson,	lab	" Mrs Alice,	"
" Mrs Elma,	"	" Margaret,	u
" Mrs Nellie, 17 Jackson,	w	" Clyde M, 401 Jay,	Ce
McFadden Chas C, 341 Marshall		<b>McKnight Chas C,</b> propr Little Gem	
" Mrs Charlotte,	"	Cafe, 12 S Monroe	
McGarry Bettie Jean, 200 N Clay,	s	" Mrs Bertha,	"
" Terry, 66 N Monroe,	R	" H J, C V,	steward
McGarva Anne, 274 E Chicago, nurse		" Mrs Carol,	"
McGinness Levi, 51 Tibbits,	H	" Kent A,	s
" Mrs Sadie,	"	" Judy,	u
" John, 205 Henry,	lab	McLane Mrs Alice M, 67 Hull,	w
" Mrs Dorothy,	"	McLaughlin Mrs Ada, 327 W Chicago	
" Gerald D,	u	" Ralph, 50 W Alden,	lab
McGrew Harold, 121 W Chi,	mason	" Mrs Rosella,	"
" Wm,	mason	McLean Marion, 173 E Chi,	teacher
McGuire Oliver, 249 Division,	F	McMahan Mrs Blanche, 63 W Montg,	
" Mrs Grace,	"	" Vern,	teacher
" Carol Ann,	s	" Verle,	clerk
" Betty Grace,	s	" Verle,	teacher
" Oliver Ralph,	s	McMahon Mrs Ina, 153 Hull,	w
McKee Andrew L, 223 S Jeff,	fac	McMichael Mildred, 62 Marshall,	teachr
" Mrs Mabel,	"		
" Mary,	"		
" LaGrand,	fac		
" Duane,	fac		
" Paul,	s		

For Good Printing  
See W. C. BAILEY

# F. L. McCONKEY

FUNERAL DIRECTOR

NO. 11 EAST CHICAGO STREET

Office 790-J      PHONE      Res., 790-M

AMBULANCE SERVICE

<b>McMillan Wm A</b> , plumbing and heating contractor, 30 S Monroe, phone 48, res 9 Cornwell Court	Meade Glenn, 326 N Hudson, s
" Mrs Ruth E, "	" John A Jr, " s
" Wm Robert, " s	<b>Meier Dr Harold J</b> , physician and surgeon, So Mich Bldg, ph 410, res 245 E Pearl
<b>McMurray Hugh</b> , 225 E Pearl, R	" Mrs Nita, " s
" Mrs Bernice, " s	" Gretchen, " s
" Doris Ann, " s	" Gloria, " u
" Richard J, " s	<b>Mercer Betty Clara</b> , 99 Green, s
<b>McNall Chas J</b> , Economy Plumber, phone 664-J, 53 W Montg	" LoRane, " s
" Mrs Lueella M, " s	" Joseph, " s
" Harold, 130 S Michigan, lab	" Josephine, 71 Peckham, s
" Mrs Elsie, " s	<b>Merit Products</b> , 9 North Drive, butter, eggs, feeds, ph 711-J, E C Ellinger
" Marion, " u	<b>Merit Shoe Store</b> , 48 W Chicago, E J Klunk mgr
" Dewaine H, " u	<b>Merrit Food Store</b> , 21 S Monroe, phone 9, R T Swihart propr
" Leon F, " lab	<b>Merritt Carl</b> , 20 Hatch, shovel op
" Calvin F, C V, ph op	" Mrs Florence, " s
<b>McNee Jean</b> , 147 Grand, health counselor	" Joseph Paul, " dry cleaner
<b>McNickle Walter</b> , 75 Jackson F	" Betty Marie, " s
" Mrs Josephine, " s	" Wannetta R, " s
" May Louise, " s	" Mrs Olive, 56 Charles, nurse, w
" Barbara Ann, " s	" Orvil C, 17 Green, lab
" James Byron, " u	" Mrs Edna, " s
<b>McNitt Edson</b> , 59 S Clay	" Jack Franklin, " s
" Mrs Iva, " s	" Donald Frederick, " s
" Carmon, 159 Grand, clerk	" Ralph, " s
" Mrs Edna, " teacher	" Gene, " u
" Raymond, 122 Perkins, U	" Mrs Ola, 208 W Pearl, dom
" Mrs Mildred, " s	<b>Merlau E Pierson</b> , 44 W Alden, sales-
" Milton, " s	" Mrs Marjorie, " [man
" Beverly, " s	" William, " s
" Wayne, " u	" Robert Conrad, " s
<b>McQueen Leo</b> , 125 N Hudson, City	<b>Merrill Mrs Eva</b> , 24 N Monroe, pianos
" Mrs Elsie, " [Electrician	" Laura, 30 Whitten
" Dorothy E, " s	<b>Merriman Mrs Ella</b> , 33 W Alden, w
" Constance A, " s	" May, 158 S Monroe, D
" Ray, 22 N Hudson, emp City	<b>Methodist Church</b> , 26 Marshall
" Mrs Hazel, " s	<b>Mettler Alvie</b> , 156 Jackson, D
<b>Mead Milo H</b> , 131 Harrison, emp	" Mrs Hazel, " D
" Mrs Vesta, " [Reporter	" Edward, " s
" Bonvere, " s	" Alvie Jr, " s
" Joane, " s	
" Barbar Jean, " s	

**Phone 48** For EXPERT Plumbing and Heating  
Prompt Service on Repair Work

Water Softeners, Oil Burners

**W. A. McMILLAN**, 30 SOUTH MONROE ST.

Meyers Mrs Neva, 186 E Wash, w  
 " Geo J, 78 S Clay, r  
 Michael Mrs Eula, 87 Jackson  
 " Leon, " s  
 " Rosemary, " u  
 " Phyllis, " u

**Michigan Associated Telephone Co,**  
 19 N Monroe,

R E Putnam dist manager

**Michigan Children's Village,** formerly  
 State Public School, E State  
 St, Dr H A Schoeider Supt

**Mich Liquor Control Retail Store,** 21 W  
 Chicago, J H Russell mgr

Micklatcher Mrs Pearl, 28 Sherman, w  
 " Helen M, " fac  
 " Josephine, " Hi  
 " Martha, " s  
 " Vinie, " s  
 " Frank, " s

**Midwest Foundry Co,** division of L  
 A Darling Co, 66-76 Clark,  
 G A Reed manager

**Milhan Glenn S,** genl mgr Hellenberg  
 Company, residence 68 S Clay  
 " Mrs Rosamond, "

Milks Mrs P F, 78 Grand

**Milky Way Cosmetics,** mfrs fine cos-  
 metics, made from patented  
 formulas of milk and eggs,  
 Mary E Hall mfr, 65 Division,  
 phone 502-W

**Miller Frank J,** 426 Morse, ph 195-W,  
 " Mrs Ella V, " {dairyman  
 " Beatrice, " s  
 " Eisie M, " s  
 " Elizabeth, " s  
 " Harold, 432 Morse, dairyman  
 " Mrs Lela, " s  
 " Mrs Grace, C V, atdt  
 " Vaughn, 160 N Jefferson, Hi  
 " Mrs Elma, " Hi  
 " Vaughn Jr, " s  
 " Mrs Vesta, 61 Sherman, w  
 " Mrs Carrie, 15 Grand, w

**Miller's Dairy Store,** 101 W Chicago,  
 dairy products and ice cream,  
 Mrs Lavaun Forrester mgr

**Miller Mrs Frances S,** florist, special  
 attention to weddings & parties,  
 phone 621-M, res 111 S Clay

" Claud O, 111 S Clay, R  
 " Leo J, 150 S Clay, clerk  
 " Mrs Lucile, " printer

" Irene M, 98 N Fremont, s  
 " Albert, 189 E Park Ave, fac  
 " Mrs Marie, " u

" Virginia, " u  
 " James H, 56 Jackson  
 " Mrs Kittie M, "

" Hubert, 266 Marshall, baker  
 " Lawrence, 155 S Monroe, tr dr  
 " Jacob, 199 N Fremont, r

" Annette, 147 Grand,  
 school nurse

" Lewis R, 71 Waterman, lab  
 " Mrs Jorge, " O  
 " Robert, " s  
 " Margaret, " s  
 " Mrs Ina J, C V, atdt

**Miller Ready-to-Wear,** 8 W Chicago,  
 phone 194-M, J Miller propr,  
 res Hillside

YOU'LL DO BETTER AT

**MILLER'S**

FOR THE NEWEST AND SMARTEST

**Dresses, Coats, Hosiery,**

**Lingerie, Hats,**

**Suits**

**COLDWATER - NEXT TO KROGER'S**

Patronize Directory Advertisers.

**C. J. McNALL, The Economy Plumber,**  
 SOLICITS YOUR BUSINESS

WHO'S YOUR PLUMBER? Try them all, then call McNall

Call Phone 664-J

53 West Montgomery St.



Milliman Ray, 307 E Garfield Ave, lab	<b>Mitchell John L</b> , barber, 25 W Chi, res 32 W Montgomery
" Mrs Bernice E, "	" Mrs Mattie, "
" Jeannette A, " nurse	" La Verne, " P
" Phyllis M, " s	" Lamoine, " clerk
" Raymond A, " s	" Shirley Jean, " s
" Patricia I, " s	" Donald, " barber
" Richard, " s	" Ora R, 12 Tibbits, roofer
" Robert F, " s	" Mrs Elsie, "
Mills Gladys Jean, 301 W Chicago, s	" William, 89 S Monroe, office clk
" Louise, phone office, res Rt 1	" Mrs Lola, "
<b>Milnes Harrison L</b> , wholesaler, (S M Grocer Co), res 140 Marshall	" William F, " clerk
" Mrs Bessie E, "	Mix Ezekiel P, 136 E Pearl, postman
" Wm H, 131 N Hanchett, r	" Mrs Florence E, " bk
" Wm Alfred, 150 Grand, G	" Doris M, " stenog
" Mrs Marguerite E, "	" Robert H, " s
" Wm Shattuck, " s	" Marjorie F, " s
" John K, " u	Mock Albert E, 324 W Chicago, lab
" Annie L, 35 N Fremont	" Mrs Ethel M, "
" Grace I, "	" Sherman J, " lab
<b>Miner Ernest L</b> , County Surveyor, rep State Automobile Mutual Ins Co, ph 653-W, res 253 E Pearl	" James, " s
" Mrs Ina H, "	" Louetta R, " s
" Wm, 241 E Wash, lab	" Pearl A, " s
" Mrs Florence, "	" Burton L, " s
" Cora, " s	" Carl, 19 Orchard, lab
" Lillian, " s	" Mrs Evalin, "
" Florence Ann, " s	" Dale E, " u
" LaMoynes, " s	<b>Modern Electric Shop</b> , Jno Morsman, 25 N Monroe, phone 286
" Leo A, 162 S Clay, elerk	
" Mrs Harriet M, "	
" Frank H, 114 Waterman, clerk	
Minor Fred D, 204 E Wash, lab	
" Mrs Nellie, "	
" Geraldine, " s	
Minnear Joseph R, 56 N Jeff, painter	
" Wilbur D, " s	
" Marion, 51 Sherman, s	
" Margaret, " s	
" Willis, 104 Jackson	
" Mrs Ola, " Ly	
" Marie, " "	
" Fred, 16 Green, F	
Mintling Mrs Josephine, 74 E Alden, w	
Minton B Carl, 25 Harrison, T	
" Mrs Josephine, "	
" Norman, " s	
" Naoma, " s	
" Nancy Ann, " u	
Mitchell Mrs Dorothy L, 175 Hull	
" Jane Alma, " u	
" James E, 52 Crippen, Ry	
" Mrs Viola M, "	



## Electric Wiring

## Thor Washers

## Eureka Sweepers

## Repairing

PROMPT SERVICE

PHONE NO. 286

# MODERN ELECTRIC SHOP

25 NORTH MONROE ST.



COMMUNICATE BY

TELEPHONE

THERE IS  
NO BETTER WAY!

MICHIGAN ASSOCIATED TELEPHONE COMPANY

R. E. PUTNAM, District Manager

Moffitt Edward P, 143 S Clay, chief clk	Ce	<b>Moore Robert H</b> , propr Crystal Theatre, res 10 S Monroe	
" Mrs Alice R, "	"	" Mrs Sallie, "	
" Grace, 52 S Jefferson, nurse		" Elias, 84 N Fremont, Br	
Mohr Fred, 37 Tibbits, lab	lab	" Mrs Clara, "	
" Mrs Geraldine, "		" Clifton B, 86 Walnut, fac	
" Bernice, "	s	" Mrs Fenneta, "	Hi
Mohrhart Mrs Maggie, 53 Hooker, w	w	" Frances, "	Hi
" Elmer, " insurance		" James, "	
" Mrs Beatrice, 409 Grand, waitress, w	w	" Normand, "	s
" Geo Edward, "	s	" Ella H, 162 Marshall	
" Bettie Jane, "	s	" Mrs Anna, 11 S Jefferson, w	
" Doris, "	s	" Robert, 339 Marshall, O	
Molby George S, 97 S Michigan, Ry	Ry	" Mrs Lulu, "	
" Mrs Bertha, "		" Richard K, 415 Grand, oil agt	
" Janette B, " stenog	stenog	" Mrs Mildred, " stenog	
" Neal G, " O	O	" Barbara M, 30 Morse, c s	
" Doris, " s	s	" Nettie B, 75 N Hanchett, floral clerk	
Molinsky Richard, 79 W Pearl, lab	lab	Morehouse Mrs Lillian, 151 S Clay, bk	
" Mrs, "		<b>Moreland Oil Corporation</b> , 248 So Clay, ph 214, Earl Ryan mgr	
" Larry, " u	u	<b>Morency Alfred G</b> , propr Brass Works, residence 90 Division	
Molinosky Barney, 47 Daugherty, lab	lab	" Mrs Winifred M, " s	
" Mrs Lucile, "		" Alfred James, " s	
" Doris, " s	s	" Barbara Jean, " s	
" Alice, " s	s	Morey F C, 389 Grand	
" Eleanor, " s	s	" Mrs Margaret P, 55 N Clay, w	
" Mildred, " u	u	<b>Morgan A Lloyd</b> , groceries, meats and notions, 162 S Jefferson, ph 182-J, res 42 Perkins	
" Marilyn, " u	u	" Mrs Lenore, "	
" Lois, " u	u	" Richard J, " s	
Mollenkopf Chas, 260 W Pearl, janitor	janitor	" Beverly J, " s	
" Mrs Rilla, "		" John L, 139 Division, r	
" Roy, " clerk	clerk	" Mrs Mae, "	
Monroe Geo F, 151 Liberty, clerk	clerk	<b>Morgan Mrs Edith</b> , propr Two-by-Four, res 375 W Chicago	
Moody Wm H, 136 Church, lab	lab	<b>Morgan Milton F</b> , rep Nat'l Utilities Co, (Gas Co), ph 45, res 77 E Pierce	
" Mrs Eunice, " Hi	Hi	" Mrs Esta, " clerk	
" Joy Bell, " s	s	" Mrs Katherine, 443 W Chi, w	
" Wm H Jr, " s	s	" Edna, " s	
" Robert J, " s	s	" Cynthia June, " s	
" Thomas H, " s	s	" Frank P, 56 N Monroe, r	
Moog George J, engineer, city plant, residence 240 Perkins	city plant, residence 240 Perkins	" Mrs Minnie M, "	
" Mrs Catharine, " nurse	nurse	Morris C R, 143 E Washington	
" Elsie, " nurse	nurse	" Mrs Pauline, " s	
" Vera, " s	s	" Lawrence, " s	
" Della C, " s	s	" Dorothy, " s	
Mooi Dr R R, C V, physician	physician	" Helen, " s	
" Mrs Mariette, "		Get Rubber Stamps at Bailey's Printing Office	
Moon Maxine, C V, teacher	teacher		
<b>Moore Frank B</b> , real estate loans, 7 W Chicago, res 19 E Pierce	real estate loans, 7 W Chicago, res 19 E Pierce		
" Mrs Laura W, "			
" Ellen W, " teacher	teacher		
" Gertrude S, " teacher	teacher		
" Evelyn, " teacher	teacher		



<b>Morris Clarence</b> , 142 Cutter, ph 417-J	Morris Calvin, Hilton Farm
" Mrs LaVerne, "	" Mrs Della, "
" Mauville, " F	" Loretta, " s
" Scott, 87 Rose, lab	" Calvin Jr, " s
" Kenneth, " s	" Bert, " s
" Flossie, " s	Morrissy John M, 30 Pelton, emp p o
" Mrs Nettie, 14 Van's Ave	<b>Morsman John</b> , propr Modern Electric Shop, ph 286, 25 North Monroe, res 27 N Monroe
" Richard, " u	" Mrs Eva, "
" Vern C, " u	" Mary Doretha, " pvt sec
" Albert, 99 Rose, lab	Moser Mrs Ina, 26 Orchard, w
" Mrs Helen, " u	" Louise, " u
" Henry Ford, " u	" Margaret, " diner, cafe
" Shirley Ann, " u	" Esther, " s
" W Wright, 100 Van's Ave, CV	Mosher Mrs Marthana E, 139 Church, w
" Mrs Clara, " Hi	" Edwin H, " P
" Anna May, " s	" Roberta M, " office clk
" Harold, " s	Mott Mrs Dora, 33 N Hanchett, roomers
" Laura Helen, " u	" Grace, 198 E Washington
" Bert, 64 Rose, tr dr	<b>Mountz Lesley A</b> , 50 W Chicago, optometrist and mfg optician, phone 699, res 177 W Chicago
" Mrs Helen M, " s	" Mrs Irene M, " c s
" Evelyn, " s	" Morene A, " optician
" Bert H, " s	" Morris, " optician
" Richard Lee, " u	" Mrs Theda, "
" Mrs Minnie, 189 E Park Ave, w	

Big Bargains in Branch's Basement

The Only Optometrist in Branch County who Makes your Glasses

See **MOUNTZ**

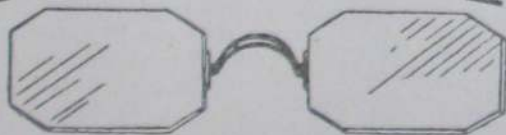

and **SEE Better**

**LESLEY A. MOUNTZ** Registered Optometrist

Phone No. 699 50 West Chicago St., Coldwater (2nd Floor)

Mowery Starr, 180 N Clay,	G	Musser Mrs Mildred E, 63 W Wash	
" Mrs Edna, "	Hi	" Rolene, "	bk
" Reah, "	u	" Arlo I, "	clerk
" Wayne W, "	u	" Guy, 81 Taylor, "	carpenter
" Carol, 283 S Jeff, "	farmer	" Mrs Hazel, "	
" Mrs Ethel, "		" Howard, 55 N Hanchett, "	clerk
Moylan Jerry, 147 Jackson, "	carp	" Mrs Tenna Elizabeth, "	
Moyer Pete, 216 E Chicago, "	carp	<b>Myers Elmer,</b> office mgr Pratt Corp-	
" Mrs Mabel, "		oration, phone 272-MX,	
Mundy Glenn C, 405 Jay, "	farmer	res 307 E Washington	
" Mrs Emily, "		" Mrs Maudie, "	
" Leo, 112 Peckham, "	clerk	" Richard, "	s
" Mrs Ardella, "		" Lemuel J, 198 Morse, "	farmer
" Mary Jean, "	u	" Mrs Flossie, "	
" Wm E, 218 Henry, "	farmer	" Doris, "	s
" Mrs Elsie F, "		" Dale, "	s
" Roy, 38 Conover, "	tr dr	" Herman J, 138 Waterman, "	L
" Mrs Bertha, "		" Mrs Cecil P, "	
" Alice, "	s	" Shirley Ann, "	s
Munday Clarence D, 138 N Clay, "	G	" Ben B, 22 Liberty, "	lab
" Mrs Ruby, "	dressmaker	" Mrs Ada May, "	
" Mary Belle, "	s	" Ruth M, "	
" Billie Louise, "	s		probate register
Munger Clyde L, 108 S Jefferson, "	O	" Clifford W, 147 Grand, "	clerk
" Mrs Hazel M, "		" Mrs Dorothy, "	
" Phyllis Joan, "	s	" Glenn, 117 W Chi, "	second
" Frank, 189 E Park Ave, "	fac	" Mrs Belle, "	[hand store
" Mrs Allie, "		" Clyde, "	junk buyer
" Mrs Leota, 228 Henry "		" Elmer, "	violins
" Patty Lou, "	u	" Mrs Cora E, 258 E Wash, "	w
" Donald, "	u	" Mrs Mary, C V, "	seamstress
" Edward, 311 Marshall, "	r	" Robert, 94 Henry, "	s
" George, 63 Tibbits, "	lab	" Betty Jane, "	s
" Mrs Zelma, "		" Ralph, 94 Henry, "	chef
" Norma, "	s		
" Wayne, "	u		
Munn Fred, 40 S Hanchett, "	R		
Murdock Wayne, 160 Jackson, "	F	<b>N</b>	
" Mrs Olive, "		Nagle John C, 58 S Monroe, "	painter
" Roberta, "	u	<b>Nash Wm F,</b> city and farm real estate,	
" Carl Dean, "	u	ph 321-J, office & res 94 Henry	
Murphey Mrs Nellie, 160 Division		" Mrs Ruth, "	
<b>Murray W Frank,</b> vice pres and works		" Mrs Julia, "	w
mgr Ce, residence 167 N Clay		" Wyman, 63 Elm, "	C V
" Mrs Margaret A, "		" Mrs Ethel, "	
" James M, "	s	" Mrs Angie L, 227 N Hudson, "	w
" Samuel F, 17 Hull, "	r	" Acel, 56 Elm, "	salesman
Musselman Herbert C, 27 Charles, "	F	" Mrs Cathryn, "	Hi
" Mrs Waive, "		<b>National Utilities Co,</b> of Michigan,	
" Jimmy, "	u	(Gas Co), 78-82 W Chicago,	
" Beverly Jean, "	u	ph 45, plant ph 484-J,	
" Clyde D, 63 Race, "	F	Chas F Clarke local mgr	
Musser Floyd J, 75 E Alden, "	agt	Nazarene Chapel, 217 Marshall	
" Wayne F, "		Nazor Howard, 137 Waterman, "	Br
		" Mrs Edna, "	Hi

Nealy Dale, 166 Walnut,	F	Nivison Minnie A, 185 N Clay	
" Mrs Ethel, "		" Mrs Mae B, 13 Waterman, clk	
" Maurice, "	s	" Ruth, "	bk
" Joyce, "	s	Nixon Wm, 24 Park Place, x-ray op	
" Norma Jean, "	s	" Mrs Miriam, "	
" Kay, "	u	" Thomas Edward, "	s
Neff Victor, 112 Jackson, electrician		Noblit Chas W, 30 Charles, Ce	
" Mrs Bevere, "		" Mrs Mabel C, "	
" Chester, "	s	" Walter, 57 W Wash, F	
" Marilyn, "	u	" Mrs Rose, "	
" Correnne, "	u	" Clinton, 250 Perkins, lab	
<b>Nelson John L</b> , vice pres and sales mgr Cement Co, residence 76 N Hudson		" Mrs Ida May, "	Hi
" Mrs Daisy L, "		Nodell Louis C, 144 N Hudson, Ce	
" Ernest, 141 W Chicago		" Mrs Rue L, "	
" Norene, 33 Church, bk		" Robert R, "	s
" Carl C, 143 N Hudson, c t		<b>Noel Jesse G</b> , pres and gen'l mgr Mashon-Dorsey Co, residence 282 Marshall	
" Mrs Lola, "		" Wilbur, "	s
" Harry, 154 Henry, lab		" Mrs Rose, 67 E Pierce	
" Mrs Cora, "		Nolan Gloria A, 99 E Washington, s	
" Estelle, 145 E Chicago, home demonstrator		Norbut Mrs Anna, 32 1/2 S Monroe	
" L D, 358 W Chicago		" John, "	s
" Mrs Florence, "		" Harold, "	s
" Robert, "	s	Norris Fred G, 124 N Clay, r	
<b>Newberry Roy</b> , managing editor Daily Reporter, res 106 Grand		North Beatrice, 115 W Pearl	
" Max, 141 E Chi, emp Reporter		<b>Norton Mrs Ruby G</b> , mgr Credit Bureau, res 49 W Washington	
" Mrs Fay, "		" Margaret J, "	s
" Mrs Fannie E, "	w	" Blanche E, "	s
J J Newberry Co, 49-51 W Chicago		" Mrs Alma, 87 Church, w	
Newman Edward J, 155 S Monroe,		" Ed, 154 Taylor, lab	
" Mrs Pearl, " (meat cutter		" Ben, "	Br
" Clark, " clerk		" Virginia, "	s
" Chester A, 130 Walnut, r		" Roy, 186 E Washington, Br	
Newton Mrs Florence, 273 W Pearl, w		" Mrs Eloise, "	
" Ida, 145 S Monroe		" Albert, 228 Henry, Br	
" Dora, "		" Mrs Frances, 67 Tibbits, dry cleaner	
New York Central Sta, 200 S Monroe		" Ralph Jr, "	s
Nichols Byron J, 67 Tibbits		" Jeanette, 17 Perkins	
" Mrs Katie A, " dry cleaner		Nowaski Joseph B, 128 Wat, Ly	
" Herschel D, 38 Tibbits, H		" Mrs Lillian B, "	
" Mrs Emma L, "		" Maurice J, "	s
" George, 406 E Chicago, r		Nowicki Henry, 191 W Pearl, au	
		" Mrs Elizabeth, "	ph op

## LAVERN ODREN

CITY TRUCKING

PHONE 14-J

Special Care in Handling Pianos and Household Goods

115 EAST PEARL STREET



<b>O</b>		Oisten Eugene, 143 Division, salesman
Oberlin Leroy, 246 N Hudson, R	" Mrs Eloise, "	" Mrs Eloise, "
" Mrs Sophia, "	O'Keeffe Mrs Jennie, 45 Cutter, w	Okeley Fred, C V, atdt
O'Connor Chas M, 162 Taylor, lineman	" Margaret M, "	" Mrs Rolene, " atdt
" Dale L, 18 W Pearl, s	O'Day Mary K, 30 Morse, nurse	Okeneske Mrs Minnie M, 55 Sherman, w
Odd Fellows' Hall, 3 W Chicago	" John, 191 W Pearl, Hi	" Harry, " s
Odell Ralph, 88 N Sprague, lab	" Mrs Ann, "	" Shirley, " u
Oder Wilber L, 95 S Monroe, oil sta		<b>Old Age Assistance Bureau, 24 N</b>
" Mrs Lieucelle M, " nurse		Monroe, Mrs Berniece Dorsey
<b>Odren LaVern</b> , propr Odren Truck		<b>Olds Mortimer W</b> , Postmaster,
Line, ph 14-J, res 115 E Pearl		residence 176 W Chicago
" Mrs Ruth E, "		" Mrs Mary E, "
" Joan Louise, " s		<b>Olds Max A</b> , Coldwater Provision Co,
" John Edward, " s		residence 370 E Chicago
" Earl J, 139 Perkins, tr dr		" Mrs Marjorie, "
" Mrs Winifred, "		Olinger Oliver, 76 Pierson, r
" Richard L, "		" Mrs Libbie, "
" Shirley E, "		<b>Olmstead &amp; Son</b> , mfrs of ice cream,
" Mrs Jennie A, 160 W Pearl, w		ice and butter, dealers in pas-
<b>Oeschger Rev William</b> , pastor Church		teurized milk, 111 N Hanchett,
of Christ, res 73 Grand		ph 46, L H and L D Olmstead
" Mrs Dema, "		Olmstead L H, 107 N Hanchett, mfr
Ogden G Edward, 142 Church, mason		" Mrs Dora E, "
" Mrs Alma L, "		
" Onah M, " stenog		

# "Purity" Ice Cream

STANDS AT THE HEAD

Made in Many Flavors, to Suit Any Taste, among them Raspberry, Strawberry, Maple Nut, Walnut, Tutti Frutti, etc.

Retail as well as Wholesale,  
in Pints, Quarts or Gallons.

At the Factory, 111 North Hanchett Street. PHONE 46.

ASK FOR IT

## OLMSTEAD & SON

Pasteurized Milk and Cream, Finest Butter

Olmstead L D, 111 N Hanchett, mfr	Otis Mrs Stella, 26 Mill, w
" Mrs Louise E, " "	" Harold, " lab
" Karna Marie, " s	" Carl, " s
" Royce Allen, " s	" Albert, 96 Wright, farmer
" Larry Linn, " s	" Raymond, 332 E Wash, Sh
" Gail Rosanne, " u	" Mrs Bernice, " "
" Emery, 102 Wat, painter	" Gene, " s
" Mrs Emma, 265 Division, w	" Joseph, " u
<b>Olmsted Dr Kenneth L</b> , physician	" Ellsworth, 436 S Clay, painter
and surgeon, S M Office Bldg,	" Mrs Neta M, " "
phone 204, res 131 N Hanchett	" Dorothy J, " s
" Mrs Margaret, " "	" Ervin, 168 N Clay, painter
" Louise Adele, " s	" Genevieve L, " clerk
" Gretchen Ann, " u	" Thelma A, " Hi
" Mary Margaret, " u	" Darius G, 148 Cutter, lab
" Ensign, 67 S Monroe, elec-	" Mrs Myrtle, " "
" Mrs Anna, " [trician	" Glenn, " u
Olmsted & Oder, oil station, 94 W Chi,	" Genevieve M, " u
Gleam Olmsted, W L Oder	Ott August, 92 Hooker, plumber
Olmsted Glenn, 94 Taylor, oil sta	" Frank, " "
" Mrs Wava, " cashier	Otto Clarence, 80 E Montgomery, P
" Mrs Louisa J, 146 Taylor, w	" Mrs, " Hi
" Hettie Inez, " linotypist	Outwater Perry, 25 Munson, painter
" Mrs Lena, 82 Grand, w	" Earl H, " painter
" Allen, 252 E Wash, mason	" Mrs Opal, " "
" Mrs Lillian, " "	" Deloros Jean, " u
" George E, 121 N Hanchett, r	Owen Frank, 81 Jackson, r
" Mrs Nina, " "	
<b>O'Mara</b> Mrs Ida B, 36 N Fremont, w	<b>P</b>
" Mrs Lillian, 21 Henry, w	<b>Packard &amp; Hudson</b> , sales and service,
" Ralph, 190 E Pearl, salesman	11-13 S Hudson, ph 265,
" Mrs Minnie, " "	Geo R Pierce propr
" Shirley, " s	Paddock Alverto M, 90 W Pearl, tr dr
<b>O'Neil</b> Verne, 124 Henry, grocer	" Mrs Irah, " "
" Mrs Etta B, " "	" Alverto M Jr, " s
" Margaret E, " cosmetist	Padelford R L, 26 Cutter, lab
" Barbey C, " s	" Mrs Myrtle, " "
<b>Osborn Clarence R</b> , photographer,	" Eva, " Sh
42 E Chicago, res 180 E Pearl	Pague Mrs Alice F, 197 W Chicago, w
" Mrs Nellie S, " "	" Natalie A, " music teacher
" Phyllis, " "	Palmateer Arden, 34 Smith, lab
" Neil S, 57 S Hudson, pho asst	" Mrs Elsie, " "
" Mrs Mamie, " bk	" Sonya Jeanne, " u
" Mrs Sadie B, 31 Morse, w	" Mrs Ethel, 164 Waterman
" James Curtis, 114 S Monroe	" Ethelena, " s
" Richard Kemp, " "	" Sydney, " s
Osgerby Ruth, C V, teacher	" Ruth, 42 Cutter, s
<b>O'Shaughnessy</b> Patrick A, 68 W Pearl	<b>Palmer Harold H</b> , attorney, So Mich
" Mrs Jane S, " "	Building, res 355 E Chicago
<b>Ostrander</b> Ray, 65 N Jefferson, au	" Mrs Alice, " "
" Mrs Hazel, " "	" Mrs Florence, 218 E Chicago, w
" Shirley, " u	" Jaquelin, " "
<b>Ostrom</b> Maynard A, 129 Division	" Mrs Marie L, 150 Church,
" Mrs Alice A, " "	office clerk
" Mrs Alvira, 78 Division, w	" Dean C, " s

Papke Rudolph E.	70 N Sprague,	O	Parshall Edwin,	35 Munson,	lab
" Mrs Ila J,	"	Hi	" Mrs Belle,	"	
" Darl M,	"	s	" Ora,	45 Tibbits,	lab
" Duane,	"	s	" Mrs Ella,	"	
Paradine Andrew E.	22 Jay,	Ce	" Arlene,	"	
" Mrs Ada L,	"		" Lucile,	"	s
" Mrs Nina,	18 Clarke Ave,	w	" Helen L,	"	s
" Ralph,	210 Marshall,	farmer	" Harold,	150 E Chicago,	lab
" Mrs Ara,	"		" Mrs Marion,	"	
" Mrs Mamie,	156 S Jeff,	w	Parshall Clarence,	113 Hooker	
" Harold,	137 Harrison,	tr dr	" Mrs Esther,	"	
" Mrs Mary,	"		" Doris M,	"	s
" Alice,	"	s	" Betty Jean,	"	s
Park Mary E.	142 E Pearl		" Roy,	7 Daugherty,	tr dr
<b>Parker Harold M.</b>	Supt Oak Grove		" Mrs Dorothy,	"	Hi
	Cemetery, res 809 W Chicago		" Harold,	"	u
" Mrs Flora L,	"		" Ronald,	"	u
" Mrs Charlotte,	98 Harrison,		Parsons Mrs Mabel E,	274 Grand,	w
	presser, w		" Howard,	"	Ce
" Harry W,	182 Marshall,	r	Pascoe Wm A.	225 W Chi,	farmer
" George H,	324 E Chicago		" Mrs Maud,	"	
" Mrs Margaret,	"		Pask C C,	26 N Clay,	U
" George B,	"	s	" Mrs Ethel,	"	
" Joan Halliday,	"	s	" Arlene,	"	s
" Jean,	17 Hull,	s	" Kenneth C,	"	s
" Mrs Lyda,	69 S Monroe		" Margaret M,	"	s
" Mrs Anna D A,	113 E Wash		" Harry,	"	F
" Chas Lea,	"	lab	Patten E L,	24 N Fremont	
" Andrew,	167 S Clay,	F	" Mrs Pauline,	"	
" Mrs Dorothy,	"		" Kenneth,	"	s
" Cleo,	"	s	" Barbara Jean,	"	u
" Robert,	"	s	" Richard,	"	salesman
" Cloyce,	"	s	Patterson Patricia,	166 N Fremont	
" Juanita,	"	s	Paul Gerald,	19 Orchard,	D
" Rosalee,	"	s	" Mrs Fannie,	"	
" Barbara,	"	u	" James Robert,	"	u
Parkhurst Park,	277 Grand		" Otis J,	67 Hooker	
Parks Lester,	576 W Chi,	gardener	" Mrs Edith,	"	
" Mrs,	"		" Doris,	105 N Fremont,	dom
<b>Parrish Starr A.</b>	watch service and		" Marjory,	211 W Pearl	
	engraving, 16 N Monroe,		Pauletti Mrs Orsula,	282 W Pearl,	w
	residence 104 S Monroe		Pawloski Andrew,	70 S Monroe,	P
" Mrs Nellie K,	"		" Mrs Ruth E,	"	
" C Sherman,	242 W Pearl,	lab	" Paul,	"	u
" Glenn,	60 W Wash,	electrician	Payne George W,	200 W Pearl,	r
" Mrs Hattie,	"	bk	" Mrs Jessie E,	"	roomers

## J. C. PENNEY COMPANY

A FRIENDLY DEPARTMENT STORE

COLDWATER, - MICHIGAN

Highest Quality at Lowest Cash Prices. "It Pays to Shop at PENNEY'S"



<b>Payne Maurice D.</b> , district manager A A A, res phone 556-W, residence 106 N Hanchett	Pet Orla, 80 E Alden, plumber
" Mrs Mildred K, "	" Mrs Hazel, "
" Barbara Jean, " s	" Leo Lamar, " s
" Mrs Harriet, 129 S Monroe, w	" Ora Jr, " s
Pearce Mrs Nettie, 72 Division, w	" Carma D, " s
" Mrs Bess, 115 Hull	" Charles L, " s
" Herbert, " s	Pellett Wayne, 17 Hull, bk Co-Op
Peavey Guy W, 6 Chi Ave, painter	" Mrs Salla D, "
" Mrs Mabel, "	" Elizabeth J, " s
" Marion L, "	Pelton V C, 52 N Fremont, emp Olm-
" Guy W Jr, " s	" Mrs Grace, " [stead's
" Harold, " F	" Merton, " s
" Mrs Ethel L, " Sh	Penn Hawley, 529 E Chicago, O
" Norma D, " u	" Mrs Margaret, " s
" Otto B, 51 Pierson, G	" Hawley Jr, " s
" Mrs Hazel, "	<b>J C Penney Co.</b> , dry goods, ready-to-
" Leroy, 66 N Monroe, R	wear and shoes, 58-60 W Chi-
" Mrs Ethel, "	cago, C R McConnell mgr
" Joey, " u	Perk Wm H, 91 Hooker, cigar mfr
Peckham Herman, 207 W Chi, painter	" Wm C, " moulder
Peer Edgar, 186 Hull, P	" Ralph, " P
" Mrs Blanche, "	" Mrs Agnes, 24 S Hanchett
" Robert C, " s	" Ralph Jr, " Sh
" Ronald T, " s	" Rosemary A, " s
<b>Peet &amp; Mahaffey</b> , plumbing and heat-	Perrin Ethel L, 26 Waterman, County
ing, 46 N Sprague, ph 670-W,	School Commissioner Clerk
Ora Peet, Robt Mahaffey	<b>J B Perry Co.</b> , 70-72 W Chicago, flour
	and feed, hay and straw,
	phone 206, T E Swain

# THE J. B. PERRY CO.

## FLOUR and FEED

Garden and Field Seeds

BEST DAIRY & POULTRY FEEDS

☞ PHONE 206 ☞

70-72 West Chicago Street, Coldwater

Perry Mrs Libbie E, 24 Morse,	w	Philbrick Virginia, 20 Waterman
" Frank M, 7 Cutter,	r	" Martha Jane, 137 Peckham, s
" Mrs May E,	"	Phillips Mrs Annie, 354 N Hudson, w
Persails Cleo, C V,	ph op	" Bernice, " "
Petch Wm, 83 E Alden,	taxi	" Clarence, " archery
" Mrs Maude, " dressmaker	"	" Alfred, " c s
Peters Dale, 8 Conover,	s	" Irene, " s
" Willis, " s		Phinney Ralph D, 261 W Chicago, c t
" Thelma, 108 N Jefferson		" Mrs Eva M, " "
<b>Peterson Charles H,</b> Assistant Post-		" Dorothy A, " stenog
master, residence 172 Church		" Mrs Eleanor, 28 W Alden
" Mrs Roselyn G, " "		<b>Pierce George R,</b> Packard and Hud-
" Genevieve, " "		son Garage, gen'l insurance &
" W F, 235 E Chicago, ph emp		loans, ph 265, res ph 615-J,
" Mrs Alta, " "		residence 25 Grand
" Kathryn, " c s		" Mrs Minnie, " "
" Edward, " s		" Dorothy L, " bk
Petraske Marian T, 112 E Pearl,		" Marjory Rae, " bk
health counselor		" Geo Herbert, " s
Pettibone Russell, 41 E Pierce, sales-		" G Otis, 244 E Chicago
" Mrs Elsie, " [man		" Mrs Bessie I, " "
Pettit Mrs Anna, 81 Jackson, w		" Zolva, 132 Perkins, G
Petty Howard, 340 E Washington		" Mrs Zora, " "
Post Everett, 111 S Jeff, mechanic		" Robert Eugene, " s
" Mrs Bessie C, " "		" Kenneth Lee, " u
" Neil E, " s		" Ledger, 60 Munson, G
" Edith M, " s		" Helen, " s
" Ralph A, " s		" Virginia, " s
" Lee A, " s		" R D, " s
" Ruth, " s		" Mary Lee, " s
<b>Phelps Dr Norman E,</b> dentist, 28 W		" William, 74 Cutter, lab
Chicago, ph 99, res ph 234,		" Mrs Hazel, " "
residence 12 Cornwell Court		" Wilmer, " s
" Mrs Charlotte Edith, " "		" Wilfred, " s
" Dorothy Jean, " teacher		" Wanda, " s
" Mrs May S, 123 Walnut		" Donald, " s
<b>Philbrick Herbert J,</b> rep New York		" Annette, " s
Life Ins Co, phone 426-R,		" Iola, " s
residence 93 Taylor		<b>Pierce Leonard R,</b> 29-31 N Hanchett,
" Mrs Evelyn, " "		Dodge and Plymouth autos,
" Joan M, " s		garage service and storage,
" Clarence, 215 N Fremont,		phone 572, res ph 47F4,
" Mrs Clara, " [mason		residence Coldwater Lake
" Albert C, " s		" William E, 191 Henry, lab
" Elsie C, " s		" Russell, " lab
" Dorothy Irean, " s		" Lewis R, " s
" Mary Ann, " s		[See also Pearee]

# HERBERT J. PHILBRICK

Representing **NEW YORK LIFE INSURANCE COMPANY**

Founded on April 12, 1845.

Safety is always the first consideration. Nothing else is so important.

Phone 426-R INSURANCE - ENDOWMENT - ANNUITIES 93 Taylor St.

Pifer Joe, 155 Perkins,	Ly	Plant Harrison A, 95 Waterman, bk
" Mrs Irene, "		" Mrs Althea L, " bk
" Lester, "	s	" Wayne T, " "
" Floyd, "	s	" Norman K, " s
" Pansy Irene, "	u	" H Dale, " s
<b>Pillsbury Motor Sales, Inc.</b> 84-86 W Chicago, Graham & Willys Overland cars, phone 698, M L Pillsbury		Plue John, 156 Waterman, farmer " Mrs Helen, "
Pillsbury Marion L, phone 289-M, " auto sales, res 33 W Alden		Pollard Mrs Carrie, 103 N Clay, w
" Mrs Lois J, "		<b>Pollock &amp; Son</b> , coal, lumber and gen- eral building material, 112- 136 W Chicago, phone 125
" Joan, "	s	Pollock Chas A, 163 Marshall, coal " Mrs Ethelyn, " [and lumber
Pitcher Ralph, 53 W State, lab		Pomranka Mrs Ella, 237 S Jefferson
" Mrs Mabel, "		Pond Mrs Irene, 199 W Pearl, dom
" Leonard R, "	u	Porter Mrs Lydia M, C V, atdt
" Peggy Ann, "	u	<b>Post Carl W</b> , jeweler, 74 W Chicago, res 140 S Monroe
Pitts Mrs Addie M, 31 N Monroe, w		" Frank I, 142 Morse, ins agt " Mrs Lura, "
Pittsenbarger O C, 225 E Chi, sales-		Postoffice, 31 S Monroe
" Mrs Sue, " [man		Potter Arthur E, 121 S Sprague " Mrs Bessie V, "
Pixley Arthur, 84 E Alden, lab		" DeWayne, 93 S Mich Ave, T " Mrs Maxine, "
" Mrs Mabel, "		
" Bert, 354 W Chicago, F		
" Mrs Josephine, "		
Placeway Mrs Dessa, C V, cook		
" Leah, 64 S Clay, s		

## GEO. R. PIERCE

11 South Hudson St. - Coldwater, Michigan  
PHONE 265

### You Can Get Cash Quickly

on your Auto, Furniture, or  
other Personal Property

#### FEATURES OF OUR PLAN

1. You get the full amount in cash.
2. Signatures of husband and wife only.
3. No embarrassing investigations.
4. Two to twenty months to pay.
5. Pay only for the time you keep the money.

### The Wolverine Finance Co.

GEO. R. PIERCE, Mgr.

You will find no one offering you better  
or quicker services than we.

### PACKARD

The Car that Needs no Name Plate

ASK THE MAN  
WHO OWNS ONE

### HUDSON

LONGER LOWER WIDER

Cars that almost drive  
themselves with the new  
Selective Automatic Shift

### TERRAPLANE

Hudson's Completely New  
Car—the No. 1 Car of the  
low priced field

GEO. R. PIERCE GARAGE

11 So. Hudson St.



Potter Elton Merl, 28 N Polk, carp	Pudak Albert S, 158 Harrison, Br
" Mrs Grace, "	" Mrs Adeline, "
" Edith Violet, " u	" Mary Lou, " u
<b>Powell Wm J</b> , Circuit Court Stenographer, res 165 Marshall	" Albert J, " u
" Mrs Florence M, "	Pugh Leonard, 11 E Montg, C V
" John W, " s	" Mrs Leta, "
" Robert, " s	Purdy Frank A, 351 Grand, r
" Theodore, " s	" Mrs Anna, "
" Donald, " s	" Mrs Josephine, 420 Grand
" Richard, " s	<b>Putnam Roy E</b> , district mgr Telephone Co, res 550 Grand
" Leon, 11 Harrison, tr dr	" Mrs Mayme J, "
" Mrs Rosalind, "	" Bill, " s
" Shirley Marie, " u	" Patricia K, " u
Powers Louis J, 64 S Fremont, F	Puvagel Frank J, 71 N Hanchett
" Mrs Cora, "	" Mrs Jessie, "
" Geo, 40 S Hanchett, R	" Jean, " s
" Emma, 157 Waterman	
<b>Powder Puff Beauty Shop</b> , Wm and Marie Leffler, 39½ W Chicago	
Pratt Allen J, 73 Division, See	
" Mrs Florence, " [Bd Ed	
" Barbara Ann, " s	
" Allen Treat, " s	
" L W, 16 Chicago Ave, P	
" Mrs Dorothy, " Sh	
" Ivan, 208 Grand, salesman	
" Mrs, "	
<b>Pratt Corporation</b> , 168 Division, S L Wing pres, R W Allen vice pres, J N Hardy sec-treas	
Pray Mrs Mary, 43 Daugherty, w	
" Dorothy, " actress	
Presbyterian Church, 52 Marshall	
Prestidge Bert J, 19 Clarke Ave, P	
" Lewis, 323 W Chi, barber	
" Mrs Mary, "	
" Robert, " P	
" Richard, " s	
" Kent, " lab	
Preston Mrs Eva, 179 N Hudson, w	
" Richard A, " carp	
" G A, 178 N Fremont, miller	
" Mrs Fern, "	
" Granger, " s	
Proud Ernest W, 27 N Fremont, Coca	
" Mrs Thelma, " [Cola	
" Budd Warren, " u	
Prout Flora A, 100 N Fremont	
Public Library, 12 E Chicago	
Pudak Anthony, 146 Harrison, pat-	
" Mrs Carrie A, " [termaker	
" Dorothy A, "	
	<b>Q</b>
	Quackenbush Geo A, 97 S Mich, r
	<b>Quality Meat Packers</b> , 349½ S Clay, ph 153-J, Nelson N Libert
	<b>Quimby Cecil</b> , dairyman, Jersey and Guernsey milk, ph 361-M, 590 W Chicago
	" Mrs Bernice, "
	" Shirley, " s
	" Harry, 315 E Garfield, tr
	" Mrs Sarah, "
	" Charles, " u
	" Max, 57 S Hudson, D
	" Mrs Ruhama, "
	" George, 248 Division, r
	Quinn Sherman, 91 Green, lab
	" Mrs June, "
	" Chas Edward, " u
	" Patricia Ann, " u
	" Charles, 103 Green, lab
	" Mrs Jessiebell, "
	" Nancy C, " u
	Quintance Fisher E, 121 E Wash,
	" Mrs Ruth, " [ph emp
	<b>R</b>
	Ragan Samuel, 86 Wright, lab
	" Mrs Josephine, "
	Railway Express Agency, N Y C Station, J M Cary local agent
	Rainey Lyle, 526 W Chi, farmer
	" Mrs Gertrude, "
	" Betty, " s
	" Robert, " s
	" Royce, " s

Patronize Directory Advertisers.



# POLLOCK

Pleases  
Particular  
People

— IN —

Lumber  
Building Materials

Hardware, Paints  
Coal FIELD Stokers



PHONES

1 2 5



Randall Floyd H, 15 Pelton, clerk	<b>Re Mrs Stella D</b> , ladies' and children's ready-to-wear, 57 W Chi, ph 799-M, res ph 395-W, residence 158 Grand
" Mrs Juno A, "	" Andrew, 282 W Pearl, plater
" Laurence, 55 W Wash, emp	" Mrs Julia, "
" Mrs Opal, " [Treat	" Helen, " clerk
Randolph Mrs Abbie E, 256 W Chi, w	" Anna May, " s
Rankin Chas F, 95 S Jeff, elec inspectr	<b>Read Guy A</b> , 34 N Fremont, manager
" Mrs Ethal, "	" Darling Foundry
Ransford Mrs Lettie, 33 Church, w	" Mrs Inez I, "
Ransom Harlan R, 20 Orchard, c t	" Alice M, "
Rapp Chas M, 97 Hooker, H	" David C, " s
" Mrs Marie, " P	" James A, " s
" Anna, " F	Reed T E, 148 Marshall, mgr Newberry
" Carl H, 255 S Jeff, F	" Mrs Nellie, " [Store
" Mrs Catherine, " s	Reardon Frank, 223 Church, painter
" Carl M, " F	" Mrs Ida, "
" Lucelle V, " s	<b>Red Goose Shoe Store</b> , 35 W Chi, H R Jackson manager
" Barbara E, " s	Reese Paul, 118 Smith, fac
Rasler Vincent H, 23 E Pearl, clk Treat	" Mrs Thelma, " "
" Mrs Agatha M, " s	" Maynard, " u
" Chas W, " s	" Bobbie, " u
" Samuel E, " s	" James, " u
" Barbara Ann, " s	" Lloyd, 111 Morse, Sh
" Norma Jean, " u	" Mrs Fannie, " "
" Richard, " u	" Diana, " u
Rathbun Walter M, 204 S Jeff, r	" John, 18 N Polk, r
" Mrs Mary, " "	Reeves Cash, 146 W Chicago, Ritzer
Rawles Mrs H, 88 E Chicago	" Mrs Mary, " s
Raymond Mrs Nellie J, 17 Elizabeth, w	" Alton, " s
" Harlow G, " Sh	" Martin, " s
" Mrs Frances, " s	" Marilyn, " s
" Robert, " s	" Donald, " O
" Betty Jane, " s	" Mrs Freda, " "
" Chas Otto, " s	" Mrs Lillie G, 169 S Hudson, Ly
" Norma Jean, " s	<b>Regal Mfg Co</b> , 35-51 West Pearl, W J Carlyle pres, Robt Allen sec and vice pres, F J McGarry and F N Ross vice pres, J N Hardy treas
" Dorothy May, " s	Regetz Helen E, 68 Peckham, s
" Kathryn, " s	Rehm John H, 230 E Washington, D
" Helen Gregg, " u	" Mrs Minnie D, " "
" Nancy Lee, " u	" Harold, " clerk
" Arnold H, 115 N Clay, r	Reincke Dr CH, 38 N Monroe, physician
" Wm H, " r	" Mrs Gladys B, "
" Floyd, 157 Waterman, Sh	Relich Frank, 80 E Pierce, s
" Mrs Clara, " C V	Rench Reuben, 11 Morse, r
" Shirley, " s	" Mrs Ella, " "
" Donald, " s	
" Marjorie J, " s	
" Harold, " u	
" W Elmer, 136 Henry, C V	
" Mrs Iva J, " L	
" Harold E, " "	
" Wm, " mason	

BEST PIANO TUNING—L. C. COLLER

For Good Printing  
See W. C. BAILEY



**Renshaw Fred J.**, Judge of Probate,  
 ph 624-M, res 111 Jackson  
 " Mrs Gladys, "  
 " Rosemary, " s  
 " David F, " s  
 " Virginia L, " u  
 " John, 74 Peckham, farmer  
 " Mrs Elizabeth, "  
 " Oscar F, 33 Elm, teacher  
 " Mrs Mary N, "  
 " Robert H, " u  
 " Judith, " u

**Reporter**, Daily except Sunday. Roy  
 Newberry managing editor,  
 9-11 S Hanchett, estab 1895

**Reppert Irving**, I G A Store, 17 West  
 Chicago, ph 84, res 102 Perkins  
 " Mrs Emma, "  
 " Wendall W, " s  
 " John B, 102 S Jeff, clerk  
 " Mrs Doris, "  
 " Donald J, " s  
 " Richard M, " s  
 " Carolyn, " u

Rex Mrs Irene, Arlington, chef

Big Bargains in Branch's Basement

**Rexall Drug Store**, 6 W Chicago,  
 A G Lyon propr, phone 205

Reynolds Wm H, 68 W Wash, janitor  
 " Mrs Ella G, "  
 " Lynn H, 37 Elizabeth, mechanic  
 " Mrs Josephine, "  
 " Donald, " s  
 " Grace, 255 Division  
 " Ted, 188 Walnut, au  
 " Mrs Inez, "  
 " Teddy M, " u  
 " H M, " r  
 " Mrs Jennie, "  
 " Geo L, 136 Division, janitor  
 " Harry J, " H  
 " Hattie B, "  
 " Clesson F, 27 N Polk, P  
 " Grace A, " s  
 " Clesson F Jr, " s

**Richardson Mrs Golda**, propr Golda's  
 Beauty Shoppe, phone 504-R,  
 day and evening service,  
 84 Jackson

" George A, " Ce  
 " Bernice, " beautician  
 " Robert, " c s



SHOES

THAT

FIT RIGHT

WEAR RIGHT

AND ARE

PRICED

RIGHT



THE RIGHT PLACE TO BUY SHOES IS

RED GOOSE SHOE STORE

35 WEST CHICAGO ST., COLDWATER, MICH.

Richardson Heman, 159 Jackson, r	Robinson Mrs Anna L, 73 N Monroe, w
" Mrs Hazel, 34 N Hudson, bk	" Laura A, "
" Beverly, " s	" Philip H, 79 N Monroe
" Billie, " s	" Mrs Ruth, "
" Bernard, " s	" Lyman Arthur, " s
" Sherman, 254 Division, painter	" Ann Jane, " s
" Mrs E Marguerite, " Br	" Janet L, " s
" Mrs Ann E, 165 Waterman	" J Verne, 36 Orchard, Sh
" Kenneth, 234 Division, P	" Mrs Lucile, " Sh
" Mrs Pearl, " u	" Barbara Joan, " s
Richey Bert, 131 N Clay, Sh	" Marion Louise, " u
" Mrs Minnie, " s	" Clyde, 139 Morse, Br
" Harold, " s	" Mrs Ruth, " u
" Kenneth, " s	" Nancy Ann, " u
" Donna, " u	" Patsy Lee, " u
Richter James, 24 Peckham, printer	<b>Roby Lynn B</b> , drugs, stationery, paints, oils, wall paper, 42 W Chi, ph 82, res 41 Daugherty
" Mrs Eva L, " s	" Mrs Pauline, " s
" James H., " s	" John, " s
" Richard L, " u	" Norman E, 145 E Chicago
" Thomas, " u	" Mrs Florence A, "
<b>Riker Simon B</b> , rep New York Life Ins Co, 37½ W Chicago, res 50 Reading Ave, Hillsdale	Roe Mrs Alsina, 155 E Park Ave, w
Ripley Mattie, 123 N Clay	Roeser Howard W, 86 S Clay, Home
Ritezke Wm T, 43 E Pierce, T	" Mrs Alice E, " [Owners' Loan
" Mrs Delores, " u	Rodgers Mrs Dora, 152 Division
Ritter Mrs Eva, 101 N Jefferson, w	" Ralph, " lab
<b>The Ritz</b> , Tourist Hotel, 172 W Chicago, phone 773-J	" Kathleen, " s
Ritzenthaler Fred M, 172 W Chicago	Rodebaugh Harvey, 39 Orchard, lab
" Mrs Ivah M, " s	" Mrs Mary, " Hi
" Kenneth F, " s	<b>Rogers Albert E</b> , general real estate, 32 W Chicago, ph 744-J, residence 132 Waterman
Roach Roy S, 29 Henry, F	" Mrs Mae, "
" Floyd, " c s	" Clifford, 48 W Garfield, lab
" James, " s	" Mrs Ruth, " emp Arlington
" Warren, " s	" Lavern, " s
Robb Chas G, atty, 4 W Chi, res 189 W Chi	<b>Rogers Dale P</b> , bicycle sales, repairs and supplies, 7 S Hudson, residence 245 S Jefferson
Roberts Mrs Louise, cafe, 8 S Monroe, w	" Mrs Mary E, " w
" D M, 217 Henry	<b>Rolfe Harold</b> , wholesale auto supplies & storage batteries, ph 195-R, residence 267 N Hudson
" Mrs Anna, "	" Mrs Charlotte, "
" Edward, 28 E Pierce, R	" Joyce Elaine, " u
" Mrs Harriet, " s	Rollings Harry, 40 Morse
" Ruth, " u	" Mrs Cora, "
" Pearl, " s	Roosevelt School, 15 E Washington
" Keith, " u	<b>Root Flora E</b> , 11 N Jeff, treas Ce
" John, 51 S Polk, machinist	" Mrs Margaret, 113 Waterman, dressmaker, w
" Mrs Florence, " s	Rose Tire Co, 28 E Chicago
" Gerald, " s	
" Delores, " s	
Robinson Berry, 81 E Montg, Sh	
" Mrs Belle, " Sh	
" Carl, " Sh	
" Mrs Jennie, 100 Walnut, w	

See JERRY about that Furnace Stoker

Rose Bertha, 65 Division	Runels Mrs Adalene, 113 E Wash, Hi
" Edith L, "	" Grace Ann, " u
" Stephen C, 176 Marshall	" Don, 121 Elm
" Mrs Charlotte, "	<b>Runyan Tobacco Co</b> , retailers and
" Warren D, 144 N Hudson	jobbers of tobaccos & smokers'
" Mrs Clara I, "	goods, 68 W Chicago, ph 89,
" Fannie, 95 N Hanchett, stenog	E J Runyan, J W Henry, S J
Rosencrantz John, 148 Daugherty, r	Borden
<b>Rosenberg Philip</b> , 25 Railroad, junk	Runyan H B, 493 Marshall, c t
buyer, ph 261, res 174 S Clay	" Mrs Helen, "
" Mrs Sarah, "	Rupe Wm H, 65 Green, r
" Samuel, " s	" Mrs Matilda, "
" Fannie, " s	Ruple Chas A, 195 Grand, R
" Evelyn, " s	" Mrs Mabel, "
" Marvin, " s	" Mrs Laura, 196 N Hudson, w
Rosenberry Fred, 43 Race, P	" Grace, " music teacher
" Mrs Emmily, "	" Lora Lee, " s
" Fred Jr, " u	Rupright Mrs Etta M, 141 E Pearl, w
" Geo, " P	" Esther, " teacher
" Walter, 21 Perkins, r	" Rodney, " painter
" Harold, 76 N Hanchett, ph emp	" Mrs Mildred, "
" Mrs Bernice, "	" Maurice, 275 Hull, painter
<b>Roth Albert L</b> , ph 386-W,	" Mrs Doris, "
res 115 S Monroe, salesman	" Paul N, 34 Park St, painter
" Mrs Ethel, " clerk	" Mrs Lillian, "
" Elizabeth, " stenog	Rurka Philip, 103 Wright, lab
" Ruthann, " office clk	" Mrs Mae, "
" Robert, 56 Morse, F	" Bernard E, " u
" Mrs Mildred, "	" James Edward, " u
Rowe Herschel, 111 S Hudson, sales-	<b>Russell Ernest J</b> , Sunoco Oil Station,
" Mrs Ellen, " [man	gasoline, oils, greasing, 295
" James W, " s	S Clay, ph 108-J, res 15 E Alden
" Robert Frank, " s	" Mrs Leola C, "
" Jack C, " s	" Jesse, 108 S Clay, mgr State
" Mary Ellen, " s	" Mrs Etta M, " [liquor store
Royer James S, 19 Park Place, c t	" Fern E, " teacher
" Mrs Matilda, "	" Nelson C, 140 Jackson, r
Rubley Clare, 156 Perkins, D	" Mrs Jennie, "
" Mrs Marjorie, " G	" Carribel, 54 E Pearl
" Robert, " u	" Mrs Sarah, 366 E Chicago, w
Rudy Wm, 49 E Park Ave, P	" Alger S, 194 E Pearl, clerk
" Mrs Gladys, "	" Mrs Marguerite, "
" Beverly Jean, " u	" Harold, " c s
Ruhl Marian, 146 W Chi, waitress	" Leonard N, " s
Rumens Ernest, 120 W Pearl, salesm	" Carl F, 73 S Monroe, lab
" Mrs Gertrude, "	" Mrs Alice, "
" Theodore, " s	Rutrauff T H Benton, 39 Daugherty
" Miriam, " s	" Mrs Kate C, "
Rumfelt Floyd, 265 N Hudson, D	" Ivan G, " carp
" Mrs Vesta, "	<b>Ryan Earl</b> , manager Moreland Oil,
<b>Rumsey Otto</b> , Hamburger Inn, 143 W	phone 525, res 124 Morse
Chicago, res 113 Pierson	" Mrs Gula C, "
" Mrs Louise, "	" Bernard B, " s
	" Homer, 70 E Pierce, lab
	" Mrs Lena M, "
	" Donna, 18 S Polk, s

Try the Bailey Radio Service. Phone 721



Ryder Mrs Nancy, 142 E Pearl,	w	Sattison Mrs Hattie, 64 Cutter,	w
Rzepka Andrew, 37 W Garfield Ave, F		" Mildred, "	
" Julia, "	Hi	" Elva, "	u
" John, "	farmer	Saunders Herman, 64 Church,	chef
" Genevieve, "	s	" Mrs June, "	
" William, "	s	" Allen, 91 E Chicago,	e s
" Wm, 217 Race,	lab	Savage Clair W, 144 Walnut,	F
" Mrs Rose, "		" Mrs Laura C, "	
" Antone, 191 Jay,	fac	" Clair W Jr, "	s
" Mrs Ophelia, "		" Kenneth F, "	s
" Stanley, "	lab	Sawyer Mrs Susan, 100 W Pearl,	w
" Alexandria, "	Hi	Sayles Mrs Loie, 23 Peckham,	w
" Chas, "	lab	Sayre Mrs Minnie, 24 Morse	
" Caroline, "	s	Scaggs Virgil L, 59 E Pierce,	G
" William, "	s	" Mrs Virginia, "	waitress
" Mary Jane, "	s	" Bonnie Jean, "	u
" Gloria Ann, "	u	" Albert C, 204 Henry, emp city	
		" Mrs Matilda A, "	
		" Myrtle, "	
		" Ivan O, "	s
		" Lawrence, 25 W Montg, Br	
		" Mrs Lois, "	
		" Lois Laurel, "	u

## S

Sackriter Fred C, 123 S Monroe, Ry			
<b>Sager Joyce</b> , propr Viola's Beauty Shop, 4 W Chicago, ph 281-J, res 210 Church		<b>Scheidler Advertising Service</b> , 46½ W Chicago, R N Scheidler, ph 757-W, res ph 379-W	
" Roy A, 15 N Hudson, ins agt		Scheidler Rollin N, 34 N Polk, Adver-	
" Mrs Blanche, "		" Mrs Irma, "	(tising Service)
" Howard A, "	fac	" Beth Lou, "	u
" Bettie May, "	s	" Frances M, "	u
" Mrs Lydia A, 129 Waterman		" John Robert, "	u
" Howard B, 163 E Wash, F		" Maude, 204 N Clay,	Hi
" Mrs Ruth A, "		" Roland G, 148 E Pearl, post	
" Eunice Maraline, "	u	" Mrs Minnie, "	[man
" Paul J, 17 Race,	F	Schlatter Chas, 149 Division,	lab
" Mrs Marguerite, "		" Mrs Daisy, "	
" Patricia Jean, "	u	" Glen, "	P
" Paula Jill, "	u	" Louise, "	ph op
Sanders Garry E, 553 W Chicago, r		" Charline, "	s
" Mrs Carrie A, "		" Carol, "	s
" C Leonard, 60 Morse, Br		Schlosser Cream Station, 32 S Monroe	
" Mrs Grace, "		Schlottman Melvin, 250 S Jefferson,	meat cutter
" Carl, "	s	<b>Schlubatis Gordon R</b> , Co Agt Agent, phone 91, res 218 E Pearl, later, 20 S Mich	
" John, "	s	" Mrs Harriet M, "	
" Jean, "	s	" Willard H, "	s
<b>Sanford Walter C</b> , local and long distance taxi service, ph 539, residencee 171 S Monroe		" Joyce Harriet, "	s
" Mrs Anna J, "		" Sybil F, "	u
<b>Sanford Emeline</b> , Arlington, ins agt		Schmedlen Wm H, 57 N Monroe,	r
" Geo, 70 Church, clerk		" H Ehrle, 161 E Chicago,	e t
" Mrs Olive, "		" Mrs Lou, "	
Sands David, 27 Peckham, horseman		" Mary Adelaide, "	clerk
" Mrs Lydia, "		" Henry Ehrle Jr, "	e s
Sappington Mary I, 115 E Pearl, bk			

Patronize Directory Advertisers.

<b>Schneider Dr Harry A.</b>	Supt Chil-	Schultz Edward, 9 Van's Ave, garden
" Mrs Violet, "	dren's Village	" Mrs Frances, "
" Dorothy, "	"	[See also Shultz]
Schrader Geo, 166 E Wash,	lab	<b>Schulte Amusement Co.</b>
" Mrs,	Hi	proprs Tibbits Theatre
Schroder Mrs Emma, C V, genl superv		Schumaker Roy, 297 Morse
Schrontz Mrs Hattie, 114 S Jeff,	w	" Mrs Bernetta, "
" Melvin I, " telegrapher		" Ronald, " clerk
Schubel Oliver, 74 Pierson,	tr dr	Shumaker Fern, Washington School
" Mrs Dorothy, "		teacher, res Marshall road
" Shirley, "	s	" Randall, 120 S Monroe,
" Jean, "	u	" Mrs Mary, " [farmer
" Jack Edward, "	u	" Ronald, " s
" Mary Louise, "	u	Schuitema John, 140 Henry, ph emp
Schuette Milton, 172 Wat,	Sh	" Mrs Mildred, "
" Mrs Marion, "		" Virginia, " s
" Donald M, "	s	" Mary, " s
" Vivian A, "	s	" John, " u
" Richard W, "	s	<b>Schuster Woodrow M.</b> mgr Lee &
Schutte Wm S, 123 S Clay	e t	Cady, 13 S Hanchett, ph 270-W
" Mrs Fern, "		" Edna, Arlington, beauten
<b>Schultz Dr Samuel,</b> physician and		<b>Schwarz Lou A,</b> mgr So Mich Col-
surgeon, phone 583,		lection Service, phone 510
office and res 88 Marshall		" Mrs Hulda, "
" Mrs Anne, "		" Mrs Lucile, kindergarten
" Gretchen, " teacher		teacher, res Quincy
" Richard, " bus dr		Scoles Ruth, 141 Hull
" George S, " e s		" Helen, "

TELEPHONE NO. 510

If You Can't Get It,

SEE US

SOUTHERN MICHIGAN COLLECTION SERVICE

Coldwater National Bank Building

Coldwater, Michigan

L. A. SCHWARZ,

Manager

<b>Scott Mrs Ella</b> , rooms, phone 300-R, residence 208 E Chicago	<b>Seiler John B.</b> , mgr Western Union Telegraph office, 15 S Monroe, residence 40 E Washington
" Mrs Marie, 18 S Polk	" Mrs Rachel, "
" John A Jr, " s	" John C, " s
" Mrs Rilla, 142 E Pearl, w	" Katherine T, " s
" Elder S W Leonard,	" Richard T, " s
75 Daugherty	" Mrs Elizabeth, 156 E Chi, w
" Mrs May L, "	" Anthony F, 155 Walnut, lab
" Herman B, " Ce office	" Mrs Eva Mae, "
" Dorothea, " office clerk	" Karl, 221 N Clay, F
" Margaret J, "	" Mrs Vera, " Hi
" Mabel A, " office clerk	" Joseph, " P
Scriber George A, 107 Hull, carp	" John, " lab
" Mrs Jennie, "	" Olive, " s
" Celestia, " Sh	" Ray, " s
" Flossie, " Sh	" Hazel, " s
" Zelda, " Sh	" Ruth, " s
" Harry, " Sh	" Francis, 28 Waterman, P
" Earl, " s	" Mrs Luciele, "
Scripter D B, 228 Grand, janitor	" Mary Louise, " s
" Mrs Jo Elma, " emp Hospital	Seils Mrs Louella Burton, 275 W Chi, w
Seachrist Mrs Ida M, 180 E Wash, w	Selby Mrs Rhoda, 99 Perkins, w
<b>Sealock Abstract Co</b> , 16 W Chicago, ph 696-J, Mrs Mabel F Sealock	Semmelroth Sebastian, 21 Liberty, r
Sealock Mrs Mabel F, 10 Walnut, residence phone 319-R	" Melissa, " teacher
Sears Mrs Esther A, 69 N Jefferson, w	Senf Maggie, 142 E Pearl
" Charles H, " janitor	Service Mrs Marguerite, 173 Church, Hi
" James, 97 Morse, barber	" Michael, "
Sebring Mrs Luina, 299 W Pearl, w	Shackleton Alvada, 75 N Hanchett, bank clerk
Seelye M O, 76 Hull, chemist, Ce	Shaffer Munroe, 87 Charles, F
" Mrs Marguerite, "	" Mrs Oeta, "
" Catherine L, " c s	" Eva May, " s
" Harold M, " clerk	" Donna Jean, " u
" Eugene, " s	" Wm L, " u
Sefton Harold, 35 Munson, clerk	" Larry Wayne, " u

## SEALOCK ABSTRACT CO.

16 West Chicago Street  
Coldwater, - Michigan

### ABSTRACTS, REAL ESTATE AND INSURANCE

We offer you Many Years' Experience  
as well as Prompt Service

Phone 696-J



Shand Mrs Anna, 146 S Monroe, w  
**Settle Mrs Nellie L**, propr The Fur Shop, ladies' apparel, 74 W Chicago, res RFD No. 1  
 Shank Stanley, 16 Elm, fire tr  
 " Mrs Esther, " Hi  
 " Paul, " s  
 " Richard, " s  
 " Fred E, " s  
 " Herman L, 98 S Jeff, carp  
 " Mrs Nellie M, "  
 " Mrs Iva, 267 W Chicago, w  
**Sharer Robert E**, High School Principal, ph 642, 379 E Chicago  
 " Mrs Jessie L, "  
**Shattuck Roy J**, funeral director, 27 Marshall, res 215 E Chicago  
 " Mrs Brownie, "  
 Shaver Rev Clarence, 26 Harrison  
**M T Shaw Inc**, shoe mfrs, 52-70 Abbott, phone 2, M T Shaw pres and treas, Suzanne B Shaw vice pres, R D Allan sec

**BEST PIANO TUNING—L. C. COLLER**

**Shaw Marvil T**, pres M T Shaw Inc, residence 135 N Hanchett  
 " Mrs Suzanne B, "  
 " Lee C, " c s  
 " Marvil T Jr, " c s  
 " Robert E, " office clk  
 " Mary L, " s  
 " Mrs Minnie, 62 Smith, w  
 " Charles, 265 Marshall, Sh  
 " Mrs Mildred, "  
 " Richard, " u  
 " Rev A C, 30 Harrison  
 " Mrs Mary, "  
 Sheehy Leon, 100 E Pierce, tr dr  
 " Mrs Bertha, "  
 " Theodore J, " s  
 " Elizabeth, " u  
 Sheets Clifton, 99 E Chicago, waiter  
 Shedy Mrs Zephia, 27 E Pearl, w  
 Sheffield Blanche, 158 E Pearl, teacher  
 Shell Petroleum Corporation, 73 Race, Earl Fonda mgr  
 Shenfield Ernest, 50 Smith, clerk  
 " Mrs Agnes, "  
 " Yale, " A & P mgr  
 " Vaud, " clerk  
 " Laura, " office clk

## Good Taste in Footwear



"TRADE BUILDERS" •  
 FOR COMFORT and WEAR

Attention is a good sign in other countries TRADE BUILDERS, but no more in latter days here. Here's one of the better quality's Constructive Manufacturers' Trade, Shows to Stock. He will give you money extra value of wear. He holds that stock will give you a greater price than lower. TRADE BUILDERS are marked right, full right, and point right. We do them right, too.

MADE BY THE EMPLOYEES OF  
**M. T. SHAW, INC.**

MANUFACTURERS

Your Feet will Know  
**WHAT COMFORT IS**

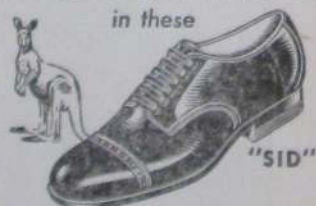

"TRADE BUILDERS"  
 of Genuine Kangaroo

Weight for weight, the strongest of all leathers; yet soft and kind to tender feet . . . and always in style. "Long" on sale. Grain leather lined whole quarter, and steel arch support.

SOLD BY THE  
**BEE HIVE SHOE STORE**

16 WEST CHICAGO ST.

Sheneman Mrs Nellie, 36 N Fremont, w	<b>Shipway Wm H.</b> , real estate, insurance, collections, 26 Hull, ph 693
Shepherd Frank R., 193 N Clay, Ce	" Mrs Lena, "
" Dorris Helen, " floral clerk	Shoup Mrs Ellen, 231 Cutter
Sherer Maggie, C V, atdt	Showalter Don W., 28 Williams, well
Sheriff Chas C, 480 Grand	" Mrs Nellie M, " [driller
" Mrs Jessie, "	" Alice, " s
" Howard, "	" Earl, 17 Tibbits, F
" Doris A, " s	" Mrs Emma P, "
Sherman Mrs Minnie, 28 Henry, w	Shroyer Dean, Arlington, night clerk
" Mrs Zella E, 3 Grand, clerk	<b>Shufelt A G.</b> , electrical contractor, power & alterations, ph 782-M, res 97 E Pearl
" Marjorie M, " s	" Mrs Margaret, " u
" Wm B, 195 Hull, Ry	" Archie G, " u
" Mrs Kate L, " mechanic	Shultz Loren E, NYC telegraph op, residence 124 Charles
" Chas W, " mechanic	" Mrs Alice L, " s
" John, 73 Grand, F	" Earl R, " s
" Mrs Lela, " Hi	Sibley Bertrand F, 332 E Chi, teacher
" Mrs Amanda, 128 Division, w	" Mrs Esther M, " s
" Robert A, 21 Jackson, bk	" Bertrand F Jr, " s
" Mrs Arlene, " s	" Linda Marie, " s
" Donald K, " s	" Rev Verner H, " r
" Robert, " s	" Mrs Grace, " "
" Vivian, 21 Jackson, clerk	
Sherwood Mrs Emma G, 389 Grand, w	
" Mrs Hariette, 74 Peckham, w	



THE SHATTUCK FUNERAL HOME

27 Marshall St. Phone 262-J Ambulance Service

Siler Clarence O, 480 W Chi, hatchery	<b>Smith Darrell</b> , mgr A & P Store, residence 224 E Chicago
" Mrs Edna, "	" Mrs Beatrice J, "
" Rosaline, " s	" Mrs Bessie, 225 W Pearl, w
Simmons Mrs Grace, 20 S Sprague, w	" Clarence C, " s
Simms Mrs Nellie Mae, 75 E Montg	" Gerald J, " s
" Edward S, " carp	" Jane Carson, " s
Simonds L B, 231 Morse, Moreland Oil	" Chas H, 100 S Monroe, emp
" Mrs Mary, "	" Mrs Ethel L, " [Pollock
" Robert, " s	" Rolland M, "
" Richard, " s	" Mrs Mildred, " office asst
" Geraldine, " s	" Donald, 39 Cutter, mason
" Bernadine, " s	" Mrs Goldie, "
" Donna Lee, " s	" Doris Ann, " emp Adv
" Beverly, " s	" Jeanette, " s
" Thomas, " s	" Donna Rose, " s
" Patricia I, " s	" Donald C, 8 Cutter, fac
<b>Simons W H</b> , 30 Morse, Deputy City Treasurer	" Mrs Wanna Mae, "
" Ethel G, " nurse	" Glenn, " u
[See also Symons]	" Ruth Janet, " u
Sinclair Harry, 13 W Alden, lab	" Dorothy, 99 E Chi, ph op
" Mrs Edna, "	" Mrs Emma, 36 W Pierce, w
Sissem Harold J, 31 Sherman, F	" Ervin H, 252 E Wash, tr dr
" Mrs Lura, " Ly	" Mrs Delsie, " Hi
" Harold L, " F	" Allen G, " s
" June, "	<b>Smith Forrest</b> , technical sheet metal shop, 20 Green, res same
" Mrs Maggie, 241 Division, w	" Mrs Flora, " w
" Robert, " iron dealr	" Pearl, " teacher
" Mrs Sarah, "	" Fred W, 52 W Montg, tr dr
Sister Mother Teresita, 90 Harrison	" Mrs E Evelyn, " Hi
" M Then, " teacher	" Chas Leon, " s
" M Frances Albert " teacher	" Fred A, 111 Marshall, postman
" M Gerard, " teacher	" Mrs Addie, "
" Terese Helene, " teacher	" Fred, 43 Pelton, lab
Sitter Lena, 41 Pierson	" Mrs Nedra, "
Skebensky Frank, 22 W Wash, state	" Glenn D, 149 S Monroe, Ce
" Mrs Marjorie, " [highway	" Mrs Lulu, "
" Patricia Ann, " s	" Grant L, 156 Cutter, cigarmkr
Skinner Eugene B, 90 W Pearl, s	" Mrs Mary E, "
<b>Skudlarick Edward</b> , I G A Store, phone 84, 17 W Chicago,	" Guy H, 22 S Clay, c t
residence 75 Waterman	" Mrs Dorothy, "
" Mrs Marian, " teacher	" Harland G, 326 N Hudson, Sh
Slee Mrs Rose, 125 Harrison, teacher	" Mrs Myrtle, " C V
Sloman Herbert, 107 Church, tr dr	" Harold C, 123 Morse, Ce
" Mrs Mildred, " welfare work	" Mrs Helen M, "
" Rachel Ann, " c s	" Elma Louise, " s
" Mrs Minnie L, 379 E Chi, w	" Ruth Ellen, " s
" Margaret, " nurse	" Harold, 43 W Alden, fac
<b>Smead Alfred J</b> , Service Station, Shell products, 360 Marshall, phone 593, res ph 527-M,	" Mrs Ester, " s
residence 317 Marshall	" Patricia Ann, " s
" Mrs Grace, " office nurse	" Joyce E, " s
" Charles, 110 Wright, r	" Harold T, 80 E Pierce, C V
Smiley Mrs Leona, 29 Pelton, clerk	" Mrs Marjory, " C V
	" Warren M, " u
	" Hal Dane, " u



Smith Hal, 148 Marshall, emp Pollock	Smith Walter, 99 Henry, chef
" Mrs Dorothy, "	" Mrs Margaret, "
" Inez, 9 Waterman, beautician	" Patricia Ann, " s
" Mrs Jennie, 75 Church, w	" Marilyn Jeanne, " s
" Mrs Jessie, 160 E Wash, w	" Mrs Wilda, 200 N Clay, Hi, w
" Joseph G, 72 Jackson	<b>Smith Wm J H</b> , adv mgr Daily Reporter, res 100 Church
" Kenneth F, 23 Jay, F	" Mrs Patronella, " nurse
" Mrs Leola, "	" Donald L, " s
" Marjorie Ann, " u	" Robert K, " u
" Leo, 341 W Pearl, lab	" Delores, " u
" Mrs Mattie, "	" William, 94 Pierson, lab
" Ernest, " lab	" Mrs Bernice, "
" Ray, " lab	" Robert, " s
" Robert, " s	" Bettie, " u
" Julia, " s	" Woodrow W, 56 N Monroe, clk
" Martha, " s	" Mrs Mary, " office atdt
" Llewellyn E, 230 Cutter, r	" Richard K, "
" Maggie, 26 W Alden	" Mrs Alta, "
" Margaret, 55 Pierson, stenog	Smoke Ted, 198 Morse, farmer
" Mrs Mary, 27 Peckham, w	Smoker Roman J, 112 Henry
" Michael E, Hotel Grant, clerk	" Mrs Clara, "
" Mrs Louise, "	" David Lee, " s
" Mrs Mary, 437 W Chicago, w	" Romaine C, " s
" Esther, " s	" Robert Daniel, " u
" Mrs Ola, 181 Jackson, fac	" Alexander, 21 Lilly, lab
" Olin D, 86 Hooker	" Mrs Anna, "
" Mrs Pearl, "	" Stephen, " F
" Orson J, 191 Hull, emp Olmst'd	" William, 220 Hull, lab
" Mrs Lulu, "	" Mrs Betty, "
" Melba Ilene, "	Smullen James, 193 Morse, lab
" Paul F, 3 Grand, janitor	" Mrs Eolyn, "
" Mrs Anna E, "	" Eleanor M, " s
" P M, 254 W Pearl	" James Edward, " s
" Mrs Frances, "	" Harold E, " s
" Clarence, " Br	" Joan, " s
" R D, 112 Cutter, tr dr	" Jeanett, " u
" Mrs Eva, "	Snapp Mrs Eunice H, 26 S Fremont, w
" Richard, " u	" Martha Ann, " s
" Bert, " r	" John C, " s
" Richard Kirby, 105 S Monroe	Snowberger John, 35 Lawton, emp city
" Mrs Alta, "	" Mrs Irene, " s
" Mrs Rose, 14 Jay, Hi, w	" Lillian, " s
" Harold, " s	" George, " P
" Duane, " u	<b>Snyder Howard K</b> , vice pres So Mich Nat'l Bank, res 226 E Pearl
" Roy, 33 N Hanchett, lab	" Mrs Lucile, "
<b>Smith &amp; Rogers</b> , city and country real estate, 32 W Chi, ph 744-J, T M Smith, A E Rogers	" Mary E, " s
<b>Smith Timothy M</b> , 99 Hull, real est	" Howard K Jr, " s
" Mrs Ida K, "	" Robert Clayton, " s
" Emily Jean, " s	" Martha Ann, " s
" Timothy E, 272 Marshall, r	" Leo A, 28 Mill, F
" Mrs Sarah, "	" Mrs Rebecca, "
" Virginia Lee, 64 Grand, s	" Lewis, " u
" Edna Marguerite, " bk	

<b>Snyder Mrs Geo L</b> , propr Snyder's Bakery, 20 W Chicago, ph 160, finest baked goods of every kind, residence 20 W Chicago		Southcott Clarence, 21 Church, Sh
" Kathryn Rose, " e s		" Mrs Bernice, " u
" Harriet L, " s		" Barbara Jean, " u
" Mary Ellen, " s		" William, " u
" J J, 95 E Montgomery		<b>Southern Michigan Collection Service</b> , Coldwater Nat'l Bank Bldg, phone 510, L A Schwarz mgr
" Mrs Ida E, "		<b>Southern Michigan Detective Agcy</b> , 26 W Chicago, phone 510, L A Schwarz licensed owner
" Leona L, " e s		<b>Southern Michigan Grocer Co</b> , 17-25 N Hanchett
" Henry, 201 N Clay, r		<b>Southern Michigan National Bank</b> , corner Chicago and Monroe, N G Kohl pres, H K Snyder vice pres, H E Lees cashier, Wm H Sweet asst cashier
" Leona, " teacher		<b>Southworth John B</b> , electric and acetylene welding, 104 W Chi, phone 507-J, res ph 434-M, residence 44 Henry
" Jeanne Loree, " s		" Mrs Ada L, "
" Mrs Rosie, 58 S Monroe, w		
" Robert, " lab		<b>Patronize Directory Advertisers.</b>
" George H, 56 N Jeff, lab		
" Clifton R, 29 Lawton, lab		
" Mrs Rosa, " s		
" Lawrence, " s		
" Marian Lucile, " s		
" Warren, " s		
" Rex Wayne, " u		
" Esther, " u		
" Mrs L Belle, 252 E Pearl		
Sorter Mrs Ella M, 159 S Clay, w		
" Mrs Lida, 80 E Pierce, w		

## SNYDER'S BAKERY

20 WEST CHICAGO STREET

THE HOME OF

HOME MADE, HEALTH,  
BUTTER CREAM, COTTAGE

AND OTHERS OF AMERICA'S BEST BREADS

A Full Line of Pastries,  
Cakes, Rolls and Cookies

Try our HOME MADE CANDIES

They are DELICIOUS. None better anywhere

PHONE NO. 160

Sowers Mrs Louise, 35 Smith		Staffeldt Wm A, 147 Taylor, custodian	
" Pauline, "		Stafford Mrs Clara, 20 Mill	
" Howard Jr, "	s	" Jane, "	s
" Walter, "	s	" Violet, "	s
" Emmet, 15 W Pearl, P		" Maynard, "	s
" Mrs Rolene, "		" Jack, "	u
" Len D, "	u	<b>Stag Cafe</b> , 41 W Chi, short orders	
Sowles Verl, 156 N Jeff, F		for gents only, billiards in	
" Mrs Leona, " Sh		connection, O F Bernholtz	
" Alberta, " s		propr, phone 340	
" Eugene, " s		Stahl August, 40 Orchard	
" Mrs Leona, 210 N Mich		" Mrs Lottie, "	
Spade Mrs Margaret E, 147 W Chi,	roomers, w	" Mrs Ola, 28 E Montg, w	
" Mary Louise, 28 Wat, s		" Henry, 200 W Pearl, r	
" N H, 51 Daugherty, farmer		Staley Bradley, 261 Cutter, r	
" Mrs Lillie, "		" Mrs Nina, "	
" Clark, 254 Division, F		" Mark, "	lab
" Mrs Martha, 8 Conover		" Wilbur, "	lab
Sparks Edgar, 69 Pelton, janitor		" William, 10 Hooker, H	
" Mrs Emma C, "		Standard Oil Co, 37 Conover	
<b>Spaulding Harry L</b> , real estate, surety		<b>Standard Plumbing Shop</b> ,	
bonds and complete insurance		see Jerry Manzer	
service, over City Restaurant,		Stanley Robt, 62 Exit Drive	
phone 8, residence Quincy		" Mrs Alice, "	
" Lem J, 78 Wat, decorator		" Robert Jr, " s	
" Mrs Ambra, "		" Duane L, " u	
" Harry J, " lab		" Arthur, "	
" Folsom, " s		" Trowbridge, 407 E Chi, mfr	
" Magdalene, " s		" Mrs Alice, "	
" Donald, " s		" Trowbridge Jr, " s	
" Neva A, " s		" Nicholas, " s	
" Raymond, " u		" Roy, 20 Abbott, P	
" Charles W, " u		" Charles, 60 S Monroe, r	
Speaker Mrs Ida, 21 Church, w		" Annabelle, " s	
" Fred B, 27 Church, mechanic		" Leroy, 97 Marshall, P	
" Mrs Wealtha, "		<b>Stansell Irving L</b> , attorney, 37½ W	
" Fred B Jr, " s		Chicago, ph 8, res ph 477-M,	
" Rachel Ann, " s		residence 83 S Clay	
Sperbeck Mrs Carrie, 50 Van's Ave		" Mrs Ina L, "	
" Wm, 56 Rose, lab		" Joyce Elaine, " s	
" Walter, 30 Rose, F		" Wm T, 134 S Monroe, ins agt	
" Mrs Ina Belle, "		" Mrs Jessie M, "	
Spicer Ford, 90 W Garfield, mechanic		" Mrs Nellie D, 15½ S Monroe,	nurse
" Mrs LaVina, "		" Jeanne Elizabeth, " s	
Spitz Arthur, 81 Charles, lab		" William Jesse, " s	
<b>Spofford Byron S</b> , 92 Grand, r banker		" Jack Ennis, " u	
" Mrs Elizabeth G, "		" A La Verne, 134 Grand, post-	
Spriet Joseph, Industrial Ave, lab		" Mrs Lelia, " [man	
" Shirley, 199 N Fremont, s		" Robert A, " s	
Spring Mrs Beatrice, 37 N Hudson		" Carl Taylor, " s	
Squier Elmer, 178 Cutter, tr dr			
" Mrs Lucile, "			
" Ellen, " u			
Squires Evalyn F, 125 Harrison, teacher			

Big Bargains in Branch's Basement



<b>Stanton Rev Edward P.</b> , pastor St Charles Catholic Church, ph 279, residence 78 Harrison		Stewart Mrs Sophronia, 97 S Hudson, w	
" Mrs Mary, " w		" Clarence, 18 N Polk, F	
<b>Star Market</b> , 5 West Chicago, F H Lawler propr		" Mrs Eva, "	
Stark Mrs Della, 310 Grand, w		" Bertha, 236 W Chicago, agt	
State Liquor Store, 21 W Chicago		" Russell G, 98 E Chi, surveyor	
<b>State Public School</b> , name changed to Mich Children's Village		" Mrs Mary, "	
St Clair Mabel K., 64 Henry, bk		" Mrs Minnie, 295 Marshall, w	
" John N., 63 S Jefferson, clerk		" Wave, 18 Elizabeth, lab	
" Mrs Hazel I, "		" Mrs Hazel, "	
" Kathryn Edith, " c s		" Clifton, "	
" Lorene I, " s		Stickel George H, 139 S Monroe, r	
Steele Annie S, 274 E Chicago, nurse		Stickney Dora, 16 Elm, s	
Steenman Henry, 429 W Chi, garage		Stiner Mrs Ethel, 225 Marshall, w	
" Mrs Hazel, "		Stoddard E Baily, 64 S Jefferson, ins	
" William, " s		" Mrs Alene E, " stenog	
Steffaniak James, 161 Walnut, miller		Stokes Mrs Anna M, 172 Jackson, w	
" Mrs Agnes, "		" Mrs Anna S, 101 Walnut, w	
" Rose C, " teacher		" Charles F, " accountant	
" Paul J, " F		" Kathryn, " stenog	
" Helen D, " C V		Stone Sam L, 120 S Hudson, barber	
Steffey A Jay, 7 Orchard, clerk		" Mrs Rose, "	
" Mrs Charlotte, "		" Clarence J, 251 W Pearl, emp	
" Maurice, " R		" Mrs Grace, " [p o	
" Mrs Florence, "		Storr Floyd, Arlington, night porter	
" Robert J, " s		Stout Ralph, 192 Henry, U	
" Richard E, " s		" Mrs Edna, "	
" Wayne, 76 N Hanchett, lab		" Mrs Nellie, 215 E Chicago	
" Mrs Esther, "		" Pryse, 54 N Polk, tr dr	
" Patricia Ann, " u		" Mrs Mabel, "	
" Loren, 70 W Alden, O		" Maureen, " s	
" Mrs Anna, "		" Joyce, " s	
Stehlik Frank, 11 Elizabeth, Sh		<b>Stowe Fred S.</b> , fine groceries, canned and baked goods, free delivery, store and res 173 Morse	
" Mrs Elsie, " Sh		" Mrs Hannah, "	
" Richard, " s		" Della, 256 Division, Hi	
" Janet, " s		" Lutie L, "	
Stephens Harry B, 97 Hull, clerk		Stowell Mrs Grace, 114 S Monroe, clerk	
" Mrs Zella, " bk		Strang Vivian, 91 Crippen	
" Jack, " s		Strauss Fred, 100 Munson, lab	
Sterling Eugene, 21 W Alden, lab		" Mrs Minnie, "	
" Mrs Alma E, " agt		Straw Garry L, 135 E Park Ave, lab	
Stetler Mrs May, 48 E Wash, agt		" Mrs Martha M, "	
Stevens Wm A, 128 E Pearl, r		" Paul, "	
" Donald A, " cleaner		" Clayton, 368 S Jefferson, F	
" Mrs Cleo, "		" Mrs Belle, "	
Steward F A, 106 Perkins, porter		" Clayton Jr, " u	
" Ernest R, 35 Wright, lab		Streeter Kenneth R, 4 Hooker, lab	
" Mrs Birdie, "		" Mrs Opal, "	
" Ralph, " P		" Glynn R, " u	
" Lawrence R, 161 Morse, lab		" Howard Wayne, " u	
" Mrs Nancy, "		Stretz Edward L, 137 N Jefferson, c t	
		" Mrs Gladys, " Sh	
		" Edward L Jr, "	
		" Robert, " s	

Strigus Albena, 40 S Hanchett, waitress	Supianoski Irene, 15 Cornwell Ct, s
Stroh Mrs Alta L, 28 N Hudson, w	Sutter Fred, 43 Perkins, r
<b>Strong Samuel D.</b> Pres Homer Furnace and Foundry Corp, phone 414-R, res 57 Hull	" Mrs Vavah, "
" Mrs Ella, "	Sutton Hiram W, 105 Perkins, lab
" Mrs Grace, 67 S Sprague, w	" Mrs Lodema, "
" Jeanne Gould, " s	" Robert A, " Sh
" Kay, " s	" Corydon D, 134 S Monroe, r
" Ralph W, 130 E Chicago, sec-	Swaffield Mrs Eliza A, 12 Taylor, w
" Mrs Margaret L, " [treas F	" Royden, 155 W Pearl, Br
" Duncan Leonard, " s	" Mrs Flo, " Hi
" Isaac W, 102 S Clay, c t F	" Betty Jane, " s
" Mrs Clara B, "	<b>Swain James</b> , sec-treas Federal Savings and Loan Assn, Coldwater Nat'l Bank Bldg, residence 366 E Chicago
" Oliver W, " clerk	<b>Swain T Elwood</b> , mgr J B Perry Co, 70-72 W Chi, res 366 E Chicago
" Fred J, 105 Cutter, " carp	" J Russell, "
" Mrs Amie, " Hi	" Mrs Jessie, "
" Doris, " Hi	" Fred A, 203 Marshall, eng'er
" Mrs Cora M, 13 W Alden, w	" Mrs Charlotte, "
" Kenneth, " lineman	" John, 109 N Jeff, sub mail
Stroud Elgeretta, 173 E Chi, teacher	" Mrs Lillian, " [carrier
Stroup Byron, 146 Hull, teacher	" Thomas, " lab
" Mrs Helen, "	" Mrs Ella, 77 W Wash, w
" Kenneth, " P	" Paul, 150 S Jefferson, lab
" Max, " army	" Mrs Hazel, " fac
" Marjory, " office clerk	<b>Swan Printing Co</b> , 55 W Pearl, phone 393-J, H K Swan propr
" Mrs S R, 35 S Sprague	Swan Clarence, 311 S Jefferson, Sh
" June, " s	" Mrs Virginia, "
Stryker J T, 137 Hull, clerk	Swaney Harry, 34 N Hudson, plumber
" Mrs Freda, "	Swantek Frank, 19 Jay, P
Studebaker Lillian, 293 Hull	" Mrs Agnes, 76 N Hanchett
<b>Stukey Harold F</b> , groceries and meats, 273 Marshall, ph 418, res 78 S Jefferson	" Louise, " clerk
" Mrs Barbara V,	" Alice Irene, " s
" Menno E, 30 W Pierce, road	" Virginia Ann, " s
" Mrs Blanche, " [contractor	Sweeney William, 66 N Clay
" Margaret, " c s	" Idea B, 26 Harrison, r
" Lyle, " rd wk	" Mrs Susan, 55 N Clay, nurse
Stulting Mrs Cora, 24 Peckham, agent	<b>Sweet Archie J</b> , See Farmers' Mutual Fire Ins Co, res Quincy
" Robert, " s	<b>Sweet Wm H</b> , Asst Cashier So Mich Nat'l Bank, ph 511-M, residence 330 Grand
Sturgis Charles, 94 Morse, salesman	" Mrs Margaret, "
" Mrs Maud, "	" Rita Ann, " s
" Walter A, 200 W Pearl, clerk	" William B, " u
" Mrs Martha, " nurse	" W J, 118 N Clay, r
Sullivan Paul E, 160 Division, clerk	" Mrs Jane, "
" John, 15 Henry	<b>Sweet Ray J</b> , P C S Taxi Line, ph 474, residence 36 Preston
" Mary A, 55 Pierson	" Mrs Julia, "
" Agnes, " C V	" John, " artist
" Dan, 20 Harrison, lab	" Don, " office clk
Summer Mrs Lizzie, 123 Walnut, w	<b>Sweet Clover Dairy</b> , see J G Hurley
" Chas A, 22 Lilly, lab	
" Mrs Viola, "	
" Alice May, " s	
" Marana J, " s	
" Nancy Jannette, " s	

<b>Swezey Mrs Josephine</b> , propr The Swezey Shop, ladies' apparel, 40 W Chicago, ph 744-W, res ph 563-J, res 203 W Chi	<b>Symons John T</b> , Supt City Schools, residence 129 E Pearl
" Ruth A, " s	" Mrs Florence, " c s
Swift Mrs Leah, 214 Marshall, w	" John E, " s
<b>Swihart Russell T</b> , propr Merrit Food Store, 21 S Monroe, phone 9, residence 199 E Washington	" Richard L, " s
" Mrs Bertha, " s	" Donald LeRoy, " s
" Charles E, " s	Szymczak Harriet, C V, nurse
" Roy, 33 N Jeff, janitor	
" Mrs Pearl, " s	
" Richard, " telg messngr	
Switz Hazen J, 162 Walnut, clerk	
" Mrs Gladys O, "	
Swope & Browne, 208 E Chi, garage	
Swope J R, 16 Van's Ave, F	
" Mrs Noreen, " u	
" Jessie, " u	
" Marylin, " u	
Sydow Nina, 88 E Chicago, teacher	
<b>W. C. BAILEY</b> FOR <b>GOOD PRINTING</b>	
	<b>T</b>
	Taber Harley, office mgr Tax Survey, res Quincy
Tackett Lacy, 64 Hooker, F	
" Mrs Ruth, " u	
" Lois E, " u	
" Ollie, 67 Smith, F	
" Mrs Chloe, " F	
" Fred, " lab	
" Evert, " s	
" Goldie, " u	
" Lloyd, " w	
Tappen Mrs Gertrude, 45 Henry, au	
Tappenden Morris E, 77 Waterman, au	
" Mrs Elspeth, " s	
" Morris R, " s	
" Ruth Marie, " s	

Phone 744-W

**The Swezey Shop**

Ladies'

Undergarments

and

Personal Apparel De Luxe

40 West Chicago St.

Mrs. Josephine Swezey, Prop'r



Tarr Wm J, 58 Church, emp Mashon-	<b>Tector Howard M</b> , field asst Equitable
" Mrs Anita C, " [Dorsey	Life Assurance Society,
Taschner Fred G, barber, (Benjamin &	res 156 Church
Taschner) res 290 W Pearl	" Mrs Marian, "
" Mrs Blossom, " "	Teller Bert H, 154 E Pearl, barber
" Philip J, " bk	" Mrs Edna M, "
Tash Roger, 45 W Montgomery, s	" Cora, 110 Waterman
" Ramona, 193 N Clay, s	Terpening Edna, 230 S Jeff, teacher
Tatreau W E, 391 S Jeff, painter	" Christie, " "
" Mrs Clara, " "	<b>Terrill Roscoe V</b> , City Engineer, ph
<b>Taylor H E</b> , propr The Maples, cor	229-R, res 114 S Clay
State and Grand, ph 464-R,	" Mrs Pauline, " s
res 210 W State	" Merlin, " s
" Mrs Minnie Wells, " "	" Paul, " s
" Allison, " electr'n	" Donna Lou, " s
" B E, 22 Morse	" Lowell John, " u
" Mrs Grace, " "	<b>Texaco Stations</b> , 138 W Chicago, 58
" Beverly, " s	W Pearl, 324 Marshall
" Eldred, 283 S Jefferson	Thayer Mrs Margaret, 150 W State, w
" Wendell, " s	" Albert E, 170 W State, farmer
" Wm F, 116 E Pearl, cigar mfr	" Mrs Gertrude, " "
Mrs Nellie E, " "	<b>Thomas Dr James A</b> , physician and
" Mrs Maud, 133 Marshall	surgeon, over S M Bank,
" Herbert G, 130 W Garfield, F	phone 168, res 390 E Chicago
" Mrs Edith, " "	Mrs Alice S, " s
" Daisy, " "	" James, " s
" George, " lab	" E W, 122 N Polk, painter
" Jack, " lab	" Mrs Olive, " "
" Wm Henry, " s	" Jean, " s
" Arthur, 21 Chicago Ave, lab	" Charles, " s
" Mrs Edna, " Sh	" Margaret, " u
" Mrs A D, 185 W Chicago, w	" James, " u
" Mrs Ella R, 17 Perkins, w	" Harmon, " u
" Fred, 32 Sheridan, Br	" Clyde, 145 N Jeff, Ce
" Melvin, 60 Elm, F	" Mrs Candace, " "
" Mrs Ethel, " "	" Mary Ellen, " s
" Wayne, " u	" Carolyn, " s
" Patricia, " u	" Sylvester, " u
<b>Taylor Chevrolet Co</b> , 57-59 S Monroe,	" Gideon S, 311 Marshall, r
Chevrolet and Oldsmobile	" Mrs Luella M, " "
cars, ph 27, H L Taylor mgr	<b>Thompson Fred A</b> , dealer in milk,
<b>Taylor Harry L</b> , Warner Buick Co,	cream and cottage cheese,
residence 310 E Chicago	res 335 Grand
" Mrs Maude E, " "	" Mrs Amber, " bk
" Percy B, " clerk	" Chas A, " printer
Teachout John, 98 W Garfield, farmer	" Mrs Margaret, " "
" Mrs Grace, " "	" Jacqueline, " s
" Elmer M, 126 Perkins, F	" Jo Ann, " u
" Robert, 33 N Polk, Br	" A J, 161 E Park Ave, r
" Mrs Belva, " "	" Charles, 20 Harrison, F
" William Charles, " u	" Clyde, 195 S Jefferson, lab
" Robert Jr, " u	" Mrs Mary, " "
" Theron L, " u	" Vivian, " s
Teall Mrs Esther B, 99 S Jefferson	" Harold, " s
" Ralph O, " P	
" Fred M, " P	

Thompson Julian F, 147 Church, sales-	<b>Tompkins J Roy</b> , plumbing and heat-
" Mrs Bessie A, " [man	ing, phone 37F31, res Girard
" Mrs Mary, 36 W Pierce, w	" Mrs Ruby, "
" Mrs Emma, 45 Henry, w	director of music M E Church
" Frank L, 2 Chicago Ave, paintr	" Geo A, 86 W Montg, r
" Mrs Mary, "	" Mrs Sadie, "
" George L, " lab	<b>Tompkins Jay L</b> , propr J L T Furni-
" Louis R, 166 N Clay, F	ture Exchange, new & used fur-
" Mrs Lena, "	niture, 88 W Chi, res 54 E Chi
" Darold Lee, " s	" Mrs Lena, " "
" Rolland T, " s	" Dolores M, " s
" Carlton, 62 Daagherty, mechanic	" Janice E, " s
" Mrs Crystal, " Hi	" Theda H, 58 E Pearl, clerk
" Clyde, " s	" Herbert J, 96 Bennett, lab
" Richard, " s	" Mrs Delnora, " "
" Beverly J, " s	" J Carl, " clerk
" Carlton L, " u	" Bernice, " clerk
" Russell, 346 N Hudson, s	" Carl, " lab
" Mrs Alma, 170 Waterman, w	" Lloyd B, 289 S Jeff, fireman
<b>Thomson Rev Charles K</b> , rector of	" Mrs Nina, " [waterworks
St Mark's Episcopal Church,	" Lloyd B Jr, " s
ph 342-W, res 28 N Jefferson	" Ronald E, " u
" Mrs Miriam E, " "	" Thomas, " u
" Virginia, " c s	Topp Rosella, 193 E Park Ave, s
" Kenneth B, " c s	<b>Townsend Frederic M L</b> , dealer in
" Miriam E, " s	rare and used books,
" Janet A, " s	res 113 E Chicago
Thoms Jas E, 40 E Pierce, salesman	" Mrs Dorothy D, " "
" Mrs Kathleen, " "	" Frederic M, " r
" Georgiana, " musician	" Mrs Isabel Lewis, " antiques
Thornton Mrs Lydia, 6 Chicago Ave, w	Tracy Mrs Minnie B, 212 E Pearl, w
Thoresen Lillian M, 112 E Pearl,	" Dennis, 35 N Clay, Cc
health counselor	" John W, " lab
<b>Tibbits Theatre</b> , 14-16 S Hanchett,	" Helen N, " "
phone 365, Schulte Amusement	Travelbee Earl, 81 Crippen, lab
Company, Detroit	" Robert, 98 Morse, Br
Tighe Norman, 124 E Chi, salesman	" Mrs Wilhelmina, " "
" Mrs Florence E, " "	" Robert, " u
" Vernice, " s	<b>Treat S I &amp; Son</b> , hides, pelts, raw
Tift Mrs Myra E, 21 W Montg, Sh, w	furs, junk, slaughterers, ren-
Tilden Chester, 137 S Clay, tr dr	derers of tallow & grease, 20-
" Mrs Anna, " "	24 S Hudson, F W Treat
Tillotson Albert, 420 Grand, r	Treat Frank W, 146 S Monroe, hide
<b>Tillotson Mrs Ethel</b> , " city clerk	" Mrs Dora, " [buyer
" John C, " c s	" F Leslie, 17 S Jeff, salesman
Tinkham Earl, 310 Grand, oil station	" Mrs Marjorie M, " "
<b>Tinkham Mrs Lora</b> , propr of Park-	" Webster, " s
view Hatchery, 336 Grand,	" Martha Ann, " s
ph 730-W, res 310 Grand	" Wm E, 73 Division, r
Titus Thurlow, 129 Marshall, r	" Samuel L, 16 W Pearl, bk
" Mrs Clarabel, " "	" Mrs Marita, " "
" Lucius C, " molder	" David L, " s
" Walter R, 69 Elm, c t	
" Mrs Jennie E, " "	
" Howard W, " Hi	

Big Bargains in Branch's Basement

<b>Treat Auto Parts Co.</b> , auto wreckers, new and used parts, tires and accessories, glass work, com- plete motor rebuilding, 26-28 S Hudson, 35 E Pearl, ph 306, F Leslie Treat manager	Truesdell Mrs Rebecca, 164 E Pearl, w
Trefry Mrs Elizabeth, 95 S Jefferson	" Fraancois, 118 N Clay, s
" Ethal L, " u	" Collette, " s
Treichel Emma L, 88 E Chicago, bk	Tabbs Raymond, 23 Elizabeth, P
Tressler Lester H, 94 N Sprague,	" Mrs Pauline, "
" Mrs Marjorie, " [salesman	<b>Tucker Floyd</b> , Service Station, Mobil gas, 471 Marshall, res same
" Robert L, " s	" Mrs Marie, " "
" Mary K, " s	" Floyd Jr, " s
Tribby J Carlton, 99 Church, tr dr	" Paul E, " s
" Mrs Arlene, " Hi	" Charles, " s
<b>The Tribolet Co.</b> , 5c and 10c to \$1 Store, 15 W Chicago, house- hold goods and novelties	" Mary M, " s
Tribolet Mrs Belle, 73 Grand, bk, w	" Betty Jean, " s
" Mary Ellen, " s	" Robert J, " s
Tripp Marion, C V, psychologist	" Patricia M, " u
Troutman Kenneth, 40 Williams, clerk	Tuckey Frank B, 224 S Jefferson, carp
" Mrs Audry, " u	" Mrs Eva, " "
" Kenneth Maurice, " u	" Phebe L, 151 E Washington
" Sandra Ann, " u	" Arthur, 128 E Pearl
" Gerald, " u	Tuers William C, 45 Sherman, r
	Tule Ruby, 45 Pierson
	" Jean, 65 Waterman, dom
	Tupper Solon E, ag'l implts, 109 W Chicago, res 123 N Jefferson
	" Mrs Mary E, " asst librarian
	" Ruth V, " c s



Largest Wreckers of Automobiles in Michigan

# Treat Auto Parts Co.

Parts For All Cars

Complete Motor Rebuilding

Tires and Accessories

PHONE 306

26-28 South Hudson Street, Coldwater, Mich.



**Turner William H.** 266 Marshall, r  
 " George C, 71 E Pearl, bk G  
 " Mrs Nina S, "  
 " Mrs Sophronia M, 115 N Clay, w  
 " Fred, 170 S Clay, electrn  
 " Mrs Eva "  
**Turrill Floyd**, 39 W Montg, milkman  
 " Mrs Jessie, "  
 " Geraldine, " s  
**Twichell Olen**, 282 Marshall, stone  
 " Mrs Verilla, " [utter  
 " Shirley, " s  
**Two By Four Restaurant**, 7 South  
 Hanchett, Mrs Edith Morgan  
**Twomley Mrs Elsie**, 241 Perkins, w  
**Tyler Hugh A**, 244 W Chi, custodn Elks  
 " Mrs Flora N, "  
 " Alphonse, " lab  
 " Jane L, " s  
 " Hugh H, " s  
 " Grace, 351 Grand, teacher  
 " Daisy, 59 E Pierce, beautician  
**Tyson Lloyd**, 150 Church, clerk

## U

Unangst Mrs Amanda F, 214 Marshall, w  
 United Milk Products Corporation,  
 cor Bennett and Hooker Sts,  
 Ernest R Brink mgr  
**Unroe Carl**, 183 E Pearl, salesman  
 " Mrs Winifred, "  
 " Carleton J, " s  
 " Leonard, 98 Morse, lab  
 " Mrs Marjorie, "  
 " Jean C, " u  
 " Richard, 86 S Monroe, F  
**Upham O J**, 109 Pierson  
 " Mrs Viola, "

**Up-To-Date Coal Co.** coal, coke,  
 wood and tile, 25 W Pearl,  
 ph 168, A J Fiske, C D Filkins

Radio gone wrong? Phone 721

## V

**Vail Dr Geo D**, dentist, 134 W Chicago,  
 phone 115, res phone 797,  
 residence 59 N Hudson  
 " Mrs Josephine, "  
**Vaillancourt Velma**, 60 S Monroe, s  
 " Bettie, " s  
**VanAken Warner B**, florist, 65 East  
 Chicago, ph 36, greenhouses  
 on Jay St near railway, phone  
 358, residence 65 E Chicago  
 " Mrs Gladys, "  
 " Marjorie, " c s  
 " Walter Bryant, " s  
 " Elmer Frederick, " s  
 " Mrs Anna, 111 S Monroe, w  
 " Jay H, 79 Hull, ERA visitor  
 " Mrs Grace, "  
 " Hugh M, 121 N Hudson, D  
 " Mrs Jane L, "  
 " John T, " s  
 " Mark J, " s  
**VanAkin Mrs Lottie J**, 85 W Wash  
 " Leonard F, " D  
**VanAntwerp Mrs Nettie M**, 234 Hull, w  
 " John, " painter  
 " Mrs Ada, 137 Peckham, w  
**VanBlarcum Wm H**, 53 Henry, mason  
 " Mrs Elsie, "  
 " Marjorie J, 429 W Chicago  
 " Jean C, " u  
 " Janice, " u  
 " Florence, " clerk  
 " George, 377 N Hudson, lab  
 " Mrs Genevieve, "  
 " Joan, " s  
 " Jean, " s  
 " Lynwood, " u  
**Vandenbug Mrs Kittie B**, typewriters  
 for rent or for sale, phone 378,  
 residence 81 N Fremont  
 " Roy A, " emp Reporter  
 " E L, 108 W State, stock buyer  
 " Mrs Ethel, "  
 " Clare E, "  
 " Andrew, " r

## TWO - BY - FOUR RESTAURANT

EDITH MORGAN, Proprietor

Regular Dinners Short Orders  
 Special Sunday Chicken Dinners

"Coldwater's Favorite Eating Place"

No. 7 South Hanchett Street

<b>VanDusen Harry L.</b> , executive vice pres Branch Co Savings Bank, res 15 Corawell Court	Vaughn L Richard, 111 Waterman, U " Mrs Phyllis, " u " Dolores, " u " Sandra Lee, " u
" Mrs Gladys, " s	Veazie Mrs Amelia E, 62 E Wash, w
" Thomas David, " s	<b>Veenstra John</b> , Coldwater Electric Service, 73 W Chi, ph 799-J, res 146 Waterman
" Richard E, " u	" Mrs Margaret, " bk " Winnie, " bk
VanDyke Bert, 525 Grand, farmer	Vermillion A J (Jack), 98 Harrison, Br
" Peter, 220 N Mich Ave, farmer	" Mrs Ruth, " s
" Mrs Jennie, " s	" Loris Mary, " s
" Jack, " s	" Jack Anthony, " s
" Betty Jane, " s	" James Russell, " u
" Alice L, " s	Vice Robert J, 29 Abbott, au " Mrs Myrtle F, " s " Robert J Jr, " s
" Helen I, " s	Vicory Mrs Cora, 291 N Hudson, w " Fern M, " w
" Ruth Elizabeth, " s	Vielhaber Otto, 355 Morse, Br
" Mary Ann, " u	Vincent Mrs Ella J, 66 W Wash, w " George, 228 Henry, lab
<b>Vanes Dennis R.</b> , propr Denny's Grill, H Lampson mgr, 55 W Chi, res 28 S Clay	<b>Vinton Carl</b> , road contractor, ph 39, res 182 E Chicago
" Mrs Estella, " u	" Mrs Alice, " c s " Jack, " c s " Ann, " c s " Carl Jr, " s " Cynthia, " s " Mary E, " s
VanEtta Marvin, 21 S Hudson, au	<b>Viola's Beauty Shop</b> 4 W Chi, Joyce Sager, propr
" Mrs Rolene, " w	<b>Visser Rev Gerrit</b> , pastor Wesleyan Methodist Church, ph 545-W, res 55 Church
" Adam, " w	" Mrs Rosa M, " s " Rosetta, " s
" Mrs Rose, 27 E Pearl, w	Vogel Harry, 53 S Hudson, emp Treat " Mrs Luella, " emp " Howard, 114 Perkins, emp " Mrs Lola, " [Treat " Ethel, " s " Beulah, " s " Charles, " s " Virginia, " s " Lucy, " s
VanEderstine Mrs Katherine, 70 S Sprague, w	
" Mabel, " stenog	
" Paul, " emp H Lopez	
" Mrs Nevah, " u	
VanKampen Harold, 148 W Garfield, D	
" Mrs Doris, " u	
" Donald, " u	
" Ruth Esther, " u	
VanNuys Arthur, 209 N Clay, carp	
" Mrs Clara Ethel, " u	
" Mrs Retta, 322 W Pearl	
VanOrman Marjorie, 189 W Chi, bten	
VanOrsdal Mrs Myrtle, 12 Peckham, w " Mary, " u	
VanPelt Donald, 28 Tibbits, fac	
VanVredenburgh Benj F, 167 N Fremont	
" Mrs Hattie J, " u	
VanWormer Mrs Blanche, 21 E Park Ave, w	
Vasil Peter, shoe repairs, 26 S Monroe, res same	

## Coldwater Electric Service

EVERYTHING ELECTRICAL FOR THE HOME

❖❖
"Frigidaire"  
**Hotpoint**      **Electric Ranges**      **Maytag Washers**      **Refrigerators**

73 West Chicago St. R. C. A. Victor Radios & Service Telephone 799-J

<b>Vogt's Greenhouses</b> , 69 Marshall, phone 73-J, Ernest Vogt, propr	Vroman Bert, 758 W Chicago s
<b>Vogt Ernest C.</b> , 73 Marshall, florist	" Helen, " s
" Mrs Mildred C, "	
" Mrs Jennie S, 24 Grand, w	
" Paul, " florist	
<b>Volk Karl W.</b> , agt Prudential Life Ins Co, ph 191, 188 N Hudson	
" Mrs Florence, "	
" Karl W Jr, " life ins	
Voorhees Oliver D, 72 Hooker, fireman	
" Mrs Carrie B, "	
Vorce Ernest, 48 E Washington, au	
" Mrs Grace, " Hi	
Vore Russell, 200 Hull, plumber	
" Mrs Arreta A, "	
" Treeva A, " stenog	
" John Earl, " s	
" Opal, 25 E Montgomery, bk	
Vosburgh Frank E, 142 Wat, real est	
" Mrs Sarah C, "	
Voss Roy H, 175 E Pearl, salesman	
" Mrs Marie, "	
" William F, " fac	
" Mary E, " s	
" John E, " s	
" Richard J, " s	
" Walter J, " s	
	<b>W</b>
	<b>Wade Dr Robert L.</b> , physician and surgeon Wade Hospital, 274 E Chicago, res 144 E Chicago
	" Mrs Lura M, "
	<b>Wade Memorial Hospital.</b> [burned Dec 28] 274 E Chicago
	Waffle Edward T, 314 Marshall, farmer
	" Mrs Sarah R, "
	" Wm, 202 Grand, salesman
	Wagar Manley F, 21 N Polk, tr
	" Claude, " lab
	" Leo, 86 Charles, lab
	" Mrs Ione, " s
	" Kenneth, " s
	" Russell, " s
	" Betty, " s
	" Fred C, 41 Preston, tr
	" Ross J, " lab
	Wagner Lester, 94 S Hudson, emp
	" Mrs Alyce, " [Tribolet's
	" Sandra, " u
	" Linda, " u
	Wahl Mrs Bertha, 24 Conover, w

*"Say it with Flowers"*

When you think  
of Flowers  
think of

**Vogt's**  
FLOWERS

Coldwater's  
Flower Phone  
73-J



We are enabled to deliver Flowers  
anywhere in the United States, Can-  
ada, or 'most any civilized city in the  
world in the time it takes a telegram  
or cablegram to reach that city. Sat-  
isfaction is guaranteed through our  
membership in the Florists' Tele-  
graph Delivery Association.





Waite Mrs Ardella M, 72 Jackson, Hi	Walker Ralph L, 165 W Pearl
Wakeman Mrs Bernice, beautician, w res 20 S Sprague	" Mrs Bertha, " roomers
" Sherwood A, " cs	" Mrs L J, 144 Division, w
Waldron Mrs Jessie, 16 Sherman, w	" Albert, 41 E Montg, lab
" La Vere, 71 Peckham, fac	" Mrs Mary, "
" Mrs Anna, " u	<b>Wallace Merton H</b> , gen'l mgr Cold- water Co-Operative Co, residence 99 Jackson
" LaVetta, " u	" Mrs Freda A, " "
" LaVetta, 137 N Clay, Hi	" Gordon E, " u
<b>Walker A B &amp; Son</b> , proprs Coldwater Steam Laundry, 138 Monroe, A B and J H Walker, ph 77	" Eugene F, " u
Walker Arthur B, 75 E Chi, laundry	<b>Wallace R J</b> , Coffee shop, res 65 N Clay
" Mrs Nora B, " "	" Mrs Alice, " "
" John H, 33 Daugherty, laundry	" William S, 87 Marshall
" Mrs Gretchen, " "	" Mrs Lena, " "
" Clara, " s	Waller Ulla, 48 W Pierce, lab
" John Arthur, " u	" Mrs Mildred, " "
" George, 71 N Hanchett, G	" Mrs Mae A, 87 E Alden
" Mrs Ruby, " "	" Sheridan J, " F
" Mrs Delilah, 238 Marshall, w	" Harold J, 309 N Hudson, Sh
" Wilbur E, 77 Hatch, farmer	" Mrs Evelyn, " "
" Mrs Edith A, " "	Walsh Lewis, 271 S Jefferson, lab
" Alma E, " s	Walter A E, 148 Cutter, lab
" Mrs Mae, 118 Henry, w	" Rolland, " lab
" Frances, " s	" Rachel C, 31 Morse, nurse
" Nora, " s	" Alice, " s



# Phone 77

for the

# Best Laundry

The Soft Water Laundry

Walter Helen, 263 S Jefferson, stenog	Warkoczeski Anthony, 130 W Pearl, clk
" Frank E. 221 E Garfield, Ry	" Mrs Gigina, "
" Mrs Barbara P, "	" Patricia Ann, " u
" Francis Edward, " s	" Maxine, 214 W Pearl, s
" Barbara Metzi, " s	" Philip, 333 Marshall, s
Walters Martin, 109 Wat, painter	" Margaret, 101 N Hudson, s
" Mrs Beulah, " Hi	<b>Warner Buick Co</b> , proprs Buick Garage. Buick&Pontiac cars, 15-27 S Hanchett, phones 64 and 399, B R Warner, H L Taylor
" Ellsworth, " s	<b>Warner Bert R</b> , Buick Garage (Warner & Taylor), res 110 W Pearl
" Clinton, " s	" Mrs Belle, "
" Helen, " s	" Mrs Effie, 21 Church, w
" Morita, " s	" Elibue, " s
" Marion, " s	" Romeo, 173 Jackson, r
" Henry, 43 Race, r	" Mrs Ocean A, "
Wanar Mrs Mary, 29 N Fremont, nurse	<b>Warner Walter L</b> , propr Walt's Auto Supply Store, 32 W Chicago, ph 144, res 334 Marshall
Ward Edward H, 320 Jay, lab	" Mrs Hazel, " ph op
" Mrs Zoe I, " lab	" Bertha, " s
" L M, " lab	" Helen, " s
" Earl, 105 S Clay, F	" Wilbur, " s
" Mrs Mary, " lab	" Hugh, 82 Grand, clerk
" Drennajeau, " s	
" Lemmel, 157 Cutter, lab	
" Mrs Marie, " lab	
" Frances, 110 Marshall, health counselor	
Warford Walter S, 418 S Jefferson	
" Mrs Frances, "	

# WALT'S AUTO SUPPLY CO.

(Owned and Operated by W. L. Warner)

## GOODRICH SILVERTOWN TIRES

BATTERIES AND ACCESSORIES

## EASIEST CREDIT TERMS

IN BRANCH COUNTY

Let us Explain the "GOLDEN PLY" to you Today

PHONE 144

32 West Chicago St.

Coldwater, Mich.

<b>Warner Kenneth</b> , service station, Texaco products, 324 Marshall phone 713-J, res 334 Marshall	<b>Weage &amp; Andrews</b> , attorneys, S M Building, S E Weage, M S Andrews Jr
" Mrs Mabel, 121 S Jefferson, w	<b>Weage Stanley E</b> , attorney at law, S M Building, res 244 S Sprague
" J Murl, " O	" Mrs Edna M, " "
" Thelma A, " waitress	" Bryant M, " s
" Mrs Helen B, 122 N Hudson, teacher	" Thomas E, " s
" Natalie, " s	" Guy E, 112 Waterman, lab
Warnock Ren, 58 N Clay, road wk	" Mrs Maggie M, " "
" Mrs Clara, " "	" Elzanna M, " private sec
" Betty Lee, " cashier	" Cleo S, " D
" Ray, 238 Marshall, road wk	" Thurston P, " s
" Mrs Louise, " office clerk	" Keith D, " s
Warren Herbert, 90 Division	" Mrs Ellen, 52 S Jeff, bk, w
" Mrs Rona, " "	" H Emery, " D
Washington School, 110 Hull	" J David, " s
Water and Electric Plant, 25 Bennett	" Nancy Ann, " s
Water Works Park, 45 Bennett	" Maxwell, 282 W Pearl, teachr
Watkins Alice, 191 W Pearl, beauten	" Mrs Julia, " "
Watson Larkin Douglas, 89 Div, cafe	" Vernon, 85 Waterman, clerk
" Mrs Ellis E, " "	" Mrs Doris, " Hi
<b>Watson Joseph R</b> , rep Penn Mutual Life Ins Co, phone 614-M, office and res 132 Marshall	" Donald, " s
" Mrs Mabel, " w	" Billy Duane, " s
" David Milnes, " c s	Weatherwax Fred, 39 E Park Ave, lab
" Barbara Hope, " s	<b>Weaver Vernon H</b> , Coldwater Provis- ion Co, phone 217, res ph 137, residence 101 Taylor
" Mrs Ezilda, 186 E Wash, w	" Mrs Dorothy, " "
" Clyde, 96 Daugherty, lab	" Guinevere, " s
" R Howard, 487 W Chi, farmer	" Vernon H Jr, " s
" Mrs Blanche, " "	" LaDonna Mae, " u
" Laura, " "	" Loren, 146 1/2 E Wash, lab
" Peter E, 38 N Polk, lab	" Morley, 127 Harrison, res-
" Mrs Lucinda, " "	" Mrs Mary, " [taurateur
" Waunetta, " "	" Mrs Elizabeth, 68 N Hanchett, w
" Donnie, 17 Harrison, U	" Arthur, " [restaurat'r
" Mrs Caroline E, " "	" Paul, " s
" Donald J, " s	" Ottie, 72 E Pearl
" Gerald Leroy, " s	Weeks Frederick, 102 N Hanchett, teachr
" Virginia May, " s	" Mrs Beatrice, " "
" Dorothy J, " u	" Frederick Jr, " s
" Grace, 300 E Chi, dom	" Dorita Marguerite, " u
Waters Samuel, 160 Henry, lab	<b>Weiderman &amp; Wigent</b> , Texaco Super Service Station, 138 W Chi, phone 258-J
" Mrs Frances, " "	<b>Weiderman Paul</b> , 132 N Clay, oil sta
" Samuel Jr, " u	" Mrs Mary, " "
Way Wayne W, 35 Hull, salesman	" Dorothy, " s
" Mrs Dorothy, " "	" Bobbie Lee, " u
" Mary Elizabeth, " u	
<b>Weage Rex Bryant</b> , peony grower, phone 640-J, office and resi- dence Coldwater Lake	
" Mrs Pearl, " "	
" Mrs Myrtle, 35 S Sprague, w	See JERRY about that Furnace Stoker
" Spencer W, 71 S Hudson	
" Mrs Jessie, " "	Big Bargains in Branch's Basement



<b>Weidner Harold R.</b> , M D, physician and surgeon, Coldwater Natl Bank Bldg, phone 447, residence 141 N Hudson	<b>Western Auto Associated Store</b> , 1 W Chicago, Al Heikinen mgr
" Mrs Dorothy R, " "	Wetherell Minta, 135 N Hanchett, dom
" Ann Christine, " u	Whaley Jos W, 758 W Chicago, lab
" Hal R, " u	<b>Wheeler Glenn</b> , propr Greyhound Inn, ph 79, 40 S Hanchett, res same
Weisenborn Mrs Lillie, 19 W Wash, w	" Mrs May, " "
Weisner Wm D, 151 Walnut, s	" Chas P, 11 Grand, s
Welch John, 36 E Montgomery	" Edwin C, 20 Lincoln, r
" Forrest, 137 Taylor, emp city	" Mrs Lou Chauncey, " "
" Mrs Ruby, " "	" Edwin Clifford, " O
" Keith La Deen, " u	" J M, 19 W Pierce, carp
" Theron, 36 E Montg, plumber	" Mrs Mabel A, " "
" Mrs Arlene, " "	" Ora B, 19 Grand, accountant
" John Clyde, " u	" Mrs Lulu E, " "
" Jay, 92 N Hudson, lab	Whipple Ralph K, 126 Harrison, p o clk
" Mrs Maude, " "	" Mrs Maude B, " "
" Mildred, " s	Whitaker Mrs Dollie, 61 N Fremont
Weldy Lou, 105 W Chi, cabinetmkr	" Orpha, " "
Wells Mrs Edna, 164 Grand, w	Whitecomb Hascell, 319 N Hudson,
" Herbert, 149 Harrison, Ce	" Mrs Lulu, " [mason
" Mrs Lenna, " "	" Nina, " s
Welter W J, 142 E Pearl, tr dr	" Thomas, " s
" Mrs Violet, " "	" Aura Lee, " s
" Thomas, " u	" Robert, " s
" Dale, " u	White Don F, 80 Peckham, asst mgr
Wendorf Mrs Louise D, 250 S Jeff, w	" Mrs Isabelle D, " [Penney
Wentworth Chas D, 256 N Hudson,	" Robert, 230 Jay, farmer
" Mrs Alice R, " [woodworker	" Mrs Elizabeth, " "
" Clyde A, " woodworker	" Marjorie, " s
" Mrs Maxine, " "	" Robert G, " s
" Ruth, " stenog	" James D, " u
Wert Vern, 111 E Pierce, Br	" Homer, 99 Perkins, salesman
" Mrs Esther, " "	" Mrs Mary, " "
" Vern Jr, " s	" Edward, " s
" Elizabeth, " s	Whitehead Carrie J, 44 Morse
" Mary, " s	Whitman Harry, 26 Cutter, agent
" Paul, 35 N Jefferson, R	" Harry Jr, " s
" Mrs Blanche, " "	Whitney Mrs Helen, C V, teacher
" David, " u	<b>Whitten Mary</b> , rep Allen-A hose, ph 426-J, res 75 N Hanchett
Wesleyan Church, 44 N Hudson	<b>Whitten Phillip R</b> , distributor of Stokol Stokers, phone 112-W, res 73 Grand
Wessell Ward, 87 Coombs, tr dr	" Mrs Mildred, " "
" Mrs Marie, " teacher	" Wallace, " s
<b>West Jack</b> , decorator, phone 408, res 242 Grand	" Phillip George, " s
" Mrs Ruth M, " "	" Mrs Lena, 75 N Hanchett, w
" Mrs Ida, 441 W Chicago, bten	Wickes Mrs Ida A, 327 W Chicago, w
" Virginia P, " s	" Jay D, 384 S Jefferson
" James M, " "	" Mrs Mary E, " "
Westendarp Mrs Lella H, 186 E Chi, w	Wickham Edmund, 26 Rose, Sh
<b>Western Union Telegraph Co</b> , 15 S Monroe, phone No 5, J B Seiler manager	" Mrs Anna, " "
	" Chas D, " u
	" Alice Mae, " u
	" Harold Lee, " u

Wigent Paul, 8 Walnut, oil sta	Williams Alvin S, 20 Waterman, G
" Mrs Maxine, " "	" Mrs Beulah, " "
" Robert, " s	" Alvin Jerry, " s
" Jack, " s	" Donna Jean, " s
Wiggins Joseph, bakery, 97 W Chi, res same	" Janice Lee, " u
" Mrs Maude, " "	" Sylvester C, 32 Perkins, lab
" Hazel, " "	" Mrs Elizabeth M, " "
" Stanley, " F	" Martha, " stenog
<b>Wilbur Wesley E</b> , furniture, rugs, etc, 4-6 S Monroe, ph 294-J, res 144 S Clay	" Mrs Estelle, 103 N Hudson, w
" Mrs Verald R, " "	" Frank, 208 E Chi, dairyman
" Elmer W, 96 N Jefferson	" Mrs Grace, " "
" Mrs Jennie L, " "	" Verol C, 14 S Clay, F
" Lysle S, 86 Daugherty, Sin-	" Mrs Lela, " "
" Mrs Vera B, " [clair Oil agt	" Mrs Beth M, optometrist at Mountz Optical Shop, residence 63 Church
" Hazel Marie, " stenog	" Marion E, " c s
" Eleanor L, " clerk	" Minnie, 41 Daugherty, dom
" Hobart C, " s	" Clark W, 4 E Garfield, farmer
Wileox Mrs Blanche, 281 W Chicago, w	" Mrs Margaret S, " "
" Mrs Ida, 31 Munson, w	" Edd, 230 E Washington, P
" Mrs Hattie A, 72 E Chicago, w	" Mrs Metha, " "
" Wm O, 273 Hull, tr dr	" Edward, " u
" Mrs Marie, " "	" Clark Byron, 279 Marshall,
" Claud, 60 E Chicago, painter	" Mrs Eunice, " [farmer
" Mrs Olive, " "	<b>Williamson John H</b> , machine shop and garage, 8-12 S Hudson, phone 741, res 68 E Wash
" Naomi, " s	" Mrs Rena, " "
" Wallace, 61 Charles, lab	" Howard, " au
" Mrs Bessie, " "	" Genevieve, " s
" Russell, " lab	" Carl, 52 Cutter, F
Wilder Vernon, 146 E Wash, (rear),	" Mrs Leola, " "
" Mrs May, " [tr dr	" Marion Louise, " u
" Melvin, " s	" Jack E, 153 E Chi, au
" Marjorie, " s	" Mrs Miriam, " "
" Martha, " s	" Philip John, " s
" Raymond, " u	" Miriam Louise, " u
Wiler Laurence, 77 W Montg, F	Wilmarth Glen E, 217 E Wash, r
" Mrs Dorothy, " "	" Harold, 230 E Wash, P
" Phyllis, " u	" Mrs Ruby, " "
" Robert, " u	" Mrs Louella, 28 E Wash
Wilgush A R, 86 W Wash, Coldwater Livestock Co	" Mrs Rose, 78 Division
Wilkinson Adelbert, 78 Charles, grocer	Wilson Hiram, 21 Lawton, F
<b>Williams C H</b> , painter and decorator, 73 S Monroe	" Mrs Hazel, " "
" Mrs Daisy, " "	" Bradley E, " u
" Forrest D, 212 Henry, tr dr	" Mrs Gertrude, 169 Perkins, w
" Mrs Reta, " "	" Gene, 48 E Washington, s
" Janice Lee, " u	Wimer Mrs Daisy B, 109 Grand, w
" Peter, 267 Hull, farmer	<b>Wing Sigmund L</b> , pres Pratt Corporation, residence 85 E Pearl
" Mrs Maggie, " "	" Mrs Benita A, " "
" Velma, " "	" Junior, 82 Hull, s
" Wesley, 501 Marshall, oil sta	<b>Wingard's Bowling Alleys</b> , 20 S Hanchett
" Mrs Martha, " "	

Wingard E T, 58 N Hudson, bowling	Witter Mrs Myrtle, 109 Grand, w
" Mrs Carma, " [alleys	Wixson Heath, 199 Grand, lab
" Alice L, " "	" Mrs Irene, " "
" Harry E, " s	" Frances, 218 E Pearl, s
Wintersteen Mrs Clara, 65 Pierson, w	Wolfe Mrs Hazel, 29 W Pierce
Wirley Mrs Jennie, 311 W Pearl, w	" Winifred E, " office clerk
" John B, " "	" Jane M, " office clerk
Wirt James, 115 Morse, F	" John Edward, 267 W Chi, clk
" Mrs Margaret, " Sh	" David, " lab
" Dorothy, " u	" Howard, " lab
" Maribelle, " u	" Mary Elizabeth, " s
Wise Clare E, 53 N Monroe, invest-	" Mrs Ethel M, 359 S Jefferson
" Mrs Ada M, " [ments	Wolfcale Hugh W, 99 E Alden, Sh
" Lester F, " bank clerk	" Mrs Louise R, " Sh
" Elizabeth J, " s	" James Hugh, " s
" Margaret Ann, " s	Wolford J D, 157 Taylor, tr dr
" Clare E Jr, " s	" Mrs Martha, " s
" W M, 152 Division	" Patricia, " s
" Mrs Minerva, " "	" Billy, " u
Wiser David C, 218 Hull, policeman	" Larry, " u
" Mrs Lenora E, " "	<b>Wolverine Portland Cement Co,</b>
" Rex H, 92 Daugherty, O	office 30 West Chicago, plants
" Mrs Mary, " "	Coldwater & Quincy, C C Jones
Withington Homer E, 49 Perkins, painter	pres & gen'l mgr, W F Murray
" Mrs Sarah J, " "	vice pres and works manager,
" Paul, 24 Conover, F	J L Nelson vice pres & sales
" Mrs Grace, " "	mgr, W L Brown sec, Flora
	E Root treas



## FURNITURE

Always Dependable  
Quality

AT LET-LIVE PRICES

FULL LINE OF THE FAMOUS

## SIMMONS PRODUCTS

HIGHTSTOWN RUGS

# WILBUR'S FURNITURE STORE

4-6 South Monroe St.

Telephone No. 294-J

The Largest Furniture Store in Branch County



<b>Wolverine Archery Tackle</b> , office and factory 340 W Chi, F A Kibbe	Woodford Frank, 144 Wright, lab
<b>Wolverine Finance Co.</b> 11 S Hudson, ph 265, Geo R Pierce	" Mrs Alta, " u
<b>Wood Mrs Louzene S</b> , propr Lazene Beauty Salon, ph 80-J, 20½ Division, res same	" Frank, " u
" Edward, " fac	" James, " u
" Rodger G, 15 N Hudson, lab	" Max, " u
" Mrs Maude, "	Woodman Hall, 17 W Chicago
" Adriel, "	<b>Woodward &amp; Sons</b> , women's ready-to-wear garments, millinery, etc, 23 W Chicago, phone 251
" Luman O, 229 E Pearl, r	<b>Woodward Marshall P</b> , 226 E Chicago,
" Mrs Bernice, "	" Mrs Frances, " [merchant
" L D, 17 Peckham, clerk	" Horace J, " s
" Dorothy Jean, " s	" John Scott, " s
" Maxine Ann, " s	Woodward Mrs Jessie M, 160 W Pearl, w
" Theo L, 87 Pierson, r	" Lella G, " art teacher
" Chas, 100 E Alden	" Leslie H, 70 N Hudson, emp
" Mrs Neva, "	" Mrs Rosamond, " [Pollock
" Wesley, 50 N Sprague, F	" Chas Leslie, " s
" Mrs Leona, "	" Douglas P, " s
" Paul, " s	Worden Bert A, 37 Henry, painter
" Ralph, " s	" Mrs Willis, "
" Earl, " u	" Jessie, "
" Leona M, " u	" Edward, " s
" Alfred, " u	" Betty, " s
" Mrs Susan L, 159 Henry, w	" George W, 43 Henry, janitor
" Mrs Blanche, 89 S Jefferson	" Mrs Nancy E, "
" Ruth, " s	<b>Worst Service Station</b> , oil, gasoline, tires and accessories, also modern cabins, corner Marshall and State, phone 280-J
" Donald, " s	Worst Mrs Marguerite, 281 Morse, w
" Worthington, 97 Abbott, au	" Dorothy Mae, " s
" Mrs Louise, " C V	" Raymond Wesley, " s
" Leonard, " s	" Ralph K, " s
" Elmer C, 30 Whitten, lab	Worthington Howard L, 34 E Wash,
" Herbert J, 58 E Pearl, carp	" Mrs Bessie, " [Pro
" Mrs Ona B, " P	" Emery, " s
" Roy H, " P	" Frederick, 160 E Wash, P
" Mrs Virginia, " u	" Mrs Imajean, " u
" Lloyd R, " u	" Carol J, " u
" Ezra L, 225 Hull	" Jo Lee, " u
" Mrs Emma, "	Worton George, 6 Walnut, baker
" Leo R, 45 S Sprague, furnaces	" Mrs Beulah, "
" Mrs Elsa L, "	" George Jr, " s
" Sherman L, "	Wotta Stanley, 15 S Polk, oiltrdriver
" Mavis, " s	" Mrs Stella, " Sh
" Wayne, " s	Wright Peter R, 83 E Pierce, lab
" Arthur, 76 N Hanchett, P	" Mrs Hazel, " emp Snyder's
" Mrs Dorothy, "	" Harold, " tr
Woods George, 31 Harrison	" Sarah Ellen, " s
" Mrs Margaret J, "	" DeForest, " s
" Dorothy, " s	" Marjorie Dean, " s
" Glema May, " s	" Mrs Lydia M, 44 Grand, w
" Shirley Ann, " s	" Virginia Lou, 65 N Monroe, s
Woodhams Alfred, 97 Pierson	
" Mrs Minnie L, "	

Wright Wayne, 180 N Hudson, Texaco  
 " Mrs Florence, " [Oil  
 " Wayne Jr, " s  
 " Donald Eugene, " s  
 " Thos W, 45 N Monroe, lawyer  
 " Mrs Charlotte, " s  
 " Thos A, " s  
 " Jean, " s  
 " Mrs Mildred, 205 N Clay, w  
 " Marguerite, " s  
 " Ferris G Jr, " s  
 " Max, 124 S Clay, tr dr  
 " Mrs Gertrude, " s  
 " Raymond, 152 Jackson, F  
 " Mrs Bertha, " s  
 " Metta L, " s  
 " Donald L, " s  
 " Clyde L, " s  
 " Alice L, " s  
 " Robert L, " s  
 " Jack L, " u

W. C. BAILEY  
 FOR  
 GOOD PRINTING

## Y

Yearling Geo, 29 Preston, engineer  
 " Mrs Agnes, " s  
 " Howard, " lab  
 " Philip, " s  
 " Bradley, " s  
 " Shirley Ann, " s  
 Yockey Chas, 301 W Chicago, F  
 " Mrs Beryl, " waitress  
 Yost Henry, 224 Marshall, carp  
 " Mrs Myrtle, " s  
 Young Grace E, 199 W Pearl  
 " Mrs Grace F, 56 Church, C V  
 " Chas A, 19 Cutter  
 " Mrs Gertrude, " s  
 " Wm F, 198 Henry, F  
 " Mrs Didamie, " Hi  
 " Max E, " F  
 " Mrs Elizabeth, " w  
 " Cyril, 172 Walnut, tr dr  
 " Mrs Anna, " s  
 " Rosemary, " u  
 " John K, 153 Harrison, clerk  
 " Mrs Lelah, " s

# WOODWARD & SONS

ESTABLISHED 1857

++++

*"Fifth Avenue Styles"*

Women's Apparel,

Coats, Dresses,

Millinery, Hosiery,

Neckwear, Gloves, Lingerie,

Handbags

*At Low Cash Prices*

Young Fred D, 67 Charles,	F		
" Mrs Edna, "			
" Frederick, "	F	Zabonick Charles, 194 Jackson,	Br
" Chas C, "	s	" Mrs Mary, "	"
" Shirley May, "	s	" Charles Wm, "	s
" Charlotte, 191 W Pearl, bten		" James, "	u
Leroy, 164 Waterman		" Mike, 34 Race,	lab
" Mrs Blanche, 24 S Hanchett, w		" Mrs Mary, "	"
" Ila Jean, "	s	" Richard Lee, "	u
" Donald, "	s	Zeck Kasmer, C V,	teacher
" Mrs Cathrine, 235 E Wash, w		Zeller Mrs Mary, 18 Tibbits,	w
" Alta, " teacher		" Lewis, "	P
" John, " lab		Zerba James J, 96 Perkins, carp	
<b>Youngs Chas Ray,</b> boat livery, furnaces installed and repaired, labor of any kind, res 758 W Chicago		" Mrs Kate, "	"
" Mrs Georgia, "		" Orville, 299 W Pearl, lab	
" Kenneth P, 46 Charles, lab		Zimmerman Mrs Amanda, 359 S Jeff, w	
" Mrs Pearl, "		Zink C Raymond Jr, 324 E Chi, salesman	
" Carl J, "		" Mrs Janice E, "	"
" Chas A, "	s	Zinn Carl A, 133 E Wash, clerk	
" Arnold K, "	s	" Mrs E Marie, "	"
" Rosa Pearl, "	s	" Ramona W, "	stenog
Youth Center, 76 Marshall		" Phyllis M, "	s
<b>Yuhl Peter,</b> City Garbage Service, Rt 6, ph 65F11		" Corwin A, "	s
" Lewis, 140 S Hudson, fac		" Eugene W, "	s
" Mrs Gladys, "		Zirn Lewis K Jr, 90 Jackson, H	
" Maurice, "		" Mrs Lura, "	"
" Ernest, "	s	Zoeller Harry C, 57 Herbert, gardener	
" Joyce, "	s	" Mrs Mae J, "	"
" Bernice, "	u	Zuli Edgar C, 56 W Alden, c t	
" Glema, "	u	" Mrs Olive L, "	Hi
" Merrill, 140 S Hudson, tr dr		" Ray H, "	fac
" Mrs Mary, "		" Edwin L, "	marine
		" Clifford W, "	s
		" Shirley Gene, "	s
		" H Ray, 195 N Hudson, Ce	
		" Mrs Maude, "	"
		" Mrs Matie, 21 N Hudson, w	
		Zuercher Chris, 110 Marshall, chauffeur	
		Zundel Mrs Susie, 248 Division, w	

Always Demand "PERFECTION" (COLDWATER) BUTTER

See **JERRY** about that Furnace Stoker

Radio gone wrong? Phone 721

BEST PIANO TUNING—L. C. COLLER

Big Bargains in Branch's Basement

For Good Printing  
See W. C. BAILEY

Get Rubber Stamps at Bailey's Printing Office

Patronize Directory Advertisers.



DIRECTORY BY STREETS

**ABBOTT AVE**

- Begins at 314 Marshall  
 20 Leo Bercaw  
 21 M W Iford  
 22 Paul Cox  
 29 Robt J Vice  
 32 Glenn Avery  
 33 Ira Burnworth  
 37 Truman A Jacokes  
 42 Leaman Clark  
     N Hudson St  
 52-70 M T Shaw Inc  
 97 Worthington Wood  
     Morse St

**ALDEN ST—EAST**

- Begins at 194 Marshall  
 15 Ernest Russell  
 18 Mrs B W Mains  
 23 Mrs Dora Bush  
 24 Chas Koons  
 29 Clizbe King  
 35 E D Howe  
 36 Mrs Sarah R Keep est  
     N Hudson St  
 74 Mrs James Mintling  
 75 Claude Hinkley  
 78 Mrs Joseph Kornstein  
 80 Ora Peet  
 83 Wm Peteh  
 84 Arthur Pixley  
 87 Mrs Mae A Waller  
 90 Mrs H McCormick  
 93 Mrs Bessie Lint  
 96 Fred Allen  
 99 Hugh Wolfeale  
 100 Chas Wood  
     Morse St

**ALDEN ST—WEST**

- Begins at 203 Marshall  
 12 R B Caldwell  
 13 Kenneth Strong  
     Harry Sinclair  
 14 F A Kibbe  
 21 Eugene Sterling  
 22 Frank Finley  
 26 Maggie Smith  
 27 Mrs Mary Drignat  
 28 Mrs Eleanor Phinney  
 33 Marion L Pillsbury  
 36 J D Hays  
 40 Mrs Emma Gordon  
 43 Harold Smith  
 44 E Pierson Merlau  
 50 Ralph McLaughlin  
     Harvey Hilliar  
 55 Dewain Filly  
 56 Edgar C Zull

- 64 Mrs John W Hamilton  
 67 Frank Mabus  
 70 Loren Steffey  
     Mrs Ola Harris  
     Grand St

**BENNETT ST**

- Begins at 173 E Park Ave  
 ... City Power House  
 50-58 Milk Condensary  
 96 H J Tompkins  
 106 Mrs Geo Harmon  
     Lawton Ave

**BRANCH AVE**

- Begins at 350 Marshall  
 16 Frank A Denbroek  
     Morse St

**BUNGALOW DRIVE**

- (Fairfield Add)  
 51 Clyde Bentz

**CHARLES ST**

- Begins at 84 N Polk  
 20 Mrs Mary Luckett  
 21 Alfred Kimble  
 27 Herbert Musselman  
 30 Chas W Noblit  
 46 Kenneth P Youngs  
     Green St  
 50 Cloice A Banker  
 56 Mrs Frank Merritt  
 61 Wallace Wilcox  
 62 Heny Hamm  
 67 Fred Young  
 68 Mrs Eliza DeWater  
 71 J J Hickey  
 78 Home Grocery  
     Delbert J Wilkinson  
 81 Arthur Spitz  
 82 John C Kirkendall  
 86 Leo Wagar  
 87 Munroe Shaffer  
 92 Dewey Gibbons  
     Munson St  
 124 Loren Shultz

**CHICAGO AVE**

- Is the east end of Perkins St  
 2 Frank L Thompson  
 6 Guy W Peavey  
 16 Louis Pratt  
 21 Arthur Taylor

**CHICAGO ST—EAST**

- 11 F L McConkey  
 12 Public Library

- 20-26 Ford Garage  
     Home Electric  
 23 Episcopal Church  
 27 Parish House  
 28 Rose Tire Co  
     Chas Carroll res  
 30 A P Gillette  
 30 1/2 Mrs Ethel Harger  
 33 Standard Oil Station  
 34 Moreland Oil Station  
     Hudson St  
 42 C R Osborn  
 44 Jay Sandwich Shop  
 45 Masonic Temple  
 46-48 Clyde Corson  
 53 Lyle Creel owner  
 54 J L Tompkins  
 60 Claud Wilcox  
 62 Arthur Bjork  
 65 Warner VanAken  
     VanAken Flowers  
 72 Mrs Ruel Wilcox  
     Hugo Drake  
 75 A B Walker  
     Jefferson St  
 88 Mrs C P Lape  
 91 Joe H Elliott  
 98 O E Luedders  
     R G Stewart  
 99 L E Eckel  
 105 E R Clarke  
 106 Warren Corless  
 113 Fred M Townsend  
 116 Hospital  
 117 Jerry Cole  
 124 N S Tighe  
 130 Ralph Strong  
     Morse St  
 131 L J Byers  
 134 Dr R G Alexander  
 141 Max Newberry  
 144 Dr R L Wade  
 145 N E Roby  
 153 J E Williamson  
 156 Mrs John Seiler  
     Harold Parshail  
     Lincoln St  
 159 Robert A Kerr  
 161 B E Schmedien  
 170 Dr A G Holbrook  
 173 Grant Eaton  
 179 W Glenn Cowell  
 182 Carl Vinton  
 186 P F Aitchison  
     Elm St  
 187 Mrs E F Gamble  
     Daugherty St  
 200 Marion E Blair  
 208 Mrs Ella Scott  
 215 R J Shattuck

- 216 Peter Moyer  
218 Mrs E E Palmer  
224 Darrell Smith  
225 O C Pittsenbarger  
226 Marshall Woodward  
229 W M Drury  
234  
235 W F Peterson  
244 G Otis Pierce  
Sprague St  
274 Hospital Site  
275 H W Clarke  
281 Mrs R E Clarke  
292 Mrs Ella Brown  
299 LeRoy J Branch  
300 Dr L I Gist  
310 H L Taylor  
315 W Janku  
316 D W Blanc  
324 Geo H Parker  
R C Zink  
Wright St  
332 B F Sibley  
338 Mrs Ival Jacobs  
354 C S Church  
355 Harold Palmer  
Rose St  
366 James Swain  
E C Matthews  
370 Max A Olds  
371 John G Coll  
379 Mrs Minnie Sloman  
Robt E Sharer  
381 G W Juhl  
390 Dr J A Thomas  
395 Crist Oil Station  
400 Mrs Bess Kerr  
406 John Crist  
407 Trowbridge Stanley  
E G Allen  
Van's Avenue  
410 Alexander Sisters  
420 Sunoco Serv Station  
430 Wm G Knapp  
431 Frank Farwell  
436 Ernest Cole Oil Sta  
438 Doug Watson's Cafe  
441 Fred Hayes  
445 Jerry Cole Oil Station  
Michigan Ave  
500 L L Greenawalt  
528 Fred Bidelman  
529 Hawley Penn
- CHICAGO ST—WEST**  
1 Western Auto Store  
H & H Dry Cleaners  
C L Keep  
2-8 So Mich Office Bldg  
2 Dr W J Bien  
Dr K L Olmsted  
Stanley E Weage  
M S Andrews Jr  
H H Palmer  
A G Lyon Jr  
3 Anthony Bonfiglio  
I O O F Hall  
4 The Gertrude Shop  
Viola Beauty Shop
- 4 Dr H J Meier  
DeLuxe Beauty Box  
5 Star Market  
I E Gresley  
I O O F Club Room  
6 Lyon Drug Store  
7 Kingsley Pharmacy  
Frank B Moore  
Chas U Champion  
8 Miller Store  
9 Asbury Bros  
Eagle Hall  
10 Kroger Store  
Geo Brown res  
11 D C Allen & Co  
12 Kemp's City Market  
13 McCort Dry Goods  
Dr Geo D Vail  
McComb Beauty Shop  
14 Harry Lopez  
15 The Tribollet Co  
Dr Maude N Dull  
16 Bee Hive Shoe Store  
Sealock Abstract Office  
17 I G A Grocery-Market  
Woodman Hall  
18 Martin Book Store  
Marie's Beauty Shoppe  
19 Bluebird Candy Shop  
Karl Konst res  
20 Snyder's Bakery  
Mrs Geo L Snyder res  
21 State Liquor Store  
Dr E McDonald  
22 T A Hilton  
23 Woodward & Sons  
24 Fletcher Clothing  
E P Drobnik  
25 S M National Bank  
Dr Jas A Thomas  
John Mitchell  
26-28 Savings Bank  
V U Hungerford & Son  
James Swain  
City Treasurer  
Cowell & Frankhauser  
S M Collection Service  
S M Detective Agency  
Dr N E Phelps  
John N Hardy  
Hardy-Sanford Ins  
Dr H R Weidner  
Monroe St  
27 Juhl Drug Store  
F H Flandermeyer  
Dr G S Hadley  
29 Local Finance Corp  
30 Wolf Port Cement Co  
Benjamin & Tasebner  
31-33 A & P Store  
32 Walt's Auto Suppy  
Smith & Rogers  
Old Bank Hall  
34-36 J B Branch & Co  
35 Red Goose Shoe Store  
37 City Restaurant  
Irving L Stansell  
H L Spaulding
- 38 Lee Bros  
39 Willis Johnson  
Wm & Marie Leffler  
40 The Sweeney Shop  
41 Stag Cafe  
Bonnie Beauty Shop  
42 L B Roby  
Dr E C Gifford  
44 O D Chapman  
West Beauty Shop  
46 Luadders Shoe Store  
The Advertiser  
47 Gambie Store  
48 Merit Shoe Store  
49-51 J J Newberry Co  
A H Jacob res  
50 Rex Kiess  
Lesley A Mountz  
52 Olds & Johnson  
Fortnightly Club  
53 N Lopez & Sons  
54-56 Carroll Store  
55 Denny's Grill  
Dorothy's Frocks  
57 Mrs Stella Re  
58-60 J C Penney Store  
Hanchett St  
61 Kerr Hardware Store  
58-66 Arlington Hotel  
66 The Club  
67 A A A Station  
68 Runyan Tobacco Co  
Warren Boes res  
Roy Fisk  
69 Dally's Cafe  
D of H Hall  
70 J B Perry Co  
71 Dr B W Culver  
71-73 Maccabee Hall  
72 Ely Shoe Store  
73 John Veenstra  
74 C W Post  
Settle Fur Shop  
74½ Milton Hogue  
75 Bon Ami Club  
76 Coffee Shop  
78-82 Gas Co  
Dr R G Alexander  
Mrs Reva Hagen  
84-86 M L Pillsbury  
88 J L Tompkins  
89 M N G Armory  
92 Standard Oil Station  
Clay St  
93 Coldw Monument Co  
94 Moreland Oil Station  
95 C A Conover  
97 Joseph Wiggins  
98-102 Ball Planing Mill  
99 Geo W Adams  
101 Miller's Dairy Store  
104 J B Southworth  
105 Paul Herman  
106-108 Harding & Son  
107 Oral Marquette  
109 Solon E Tupper  
110 Baker Bros

111-113 Floyd R Crow  
 Lou Weldy  
 112-136 S Pollock & Son  
 117 Glenn Myers  
 121 A M Albright  
 127 Paul Foster  
 Jackson St  
 137 Cities Service Oil Sta  
 138 Texaco Gas Station  
 141 Leo Graves  
 143 Hamburger Inn  
 146 Cash Reeves  
 The Ritzer  
 Margaret's Diner  
 Pierson St  
 147 Mrs F A Spade  
 153 Byron S Johnson  
 160 Travelers' Rest  
 Houser Oil Station  
 161 Harry Lopez  
 165  
 Walnut St  
 172 Fred M Ritzenthaler  
 The Ritz Hotel  
 176 Mortimer Olds  
 177 Lesley A Mountz  
 Morris Mountz  
 185 Mrs Andrew Kerr  
 188 A J Fiske  
 189 Mrs C C Johnson  
 190 O J Deabler  
 194 David Browne  
 F E Jaques  
 197 Mrs Alice F Pague  
 200 Nicholas Lopez  
 203 Mrs Josephine Swezey  
 207 Pitt Burch  
 208 S M Bowlby  
 213 Mrs John L Curtis  
 214 Carl Cummins  
 Fremont St  
 225 L S Daniels  
 229 George R Harris  
 235 Ben Grove  
 236 Alice Chandler  
 Bertha Stewart  
 237 Carrol L Bogue  
 243 G D Butterfield  
 244 Hugh Tyler  
 247 Mrs Archie W Cole  
 248 Loren Clark  
 253  
 256 Mrs C E Randolph  
 261 Ralph D Phinney  
 266 Theron Grove  
 267 Mrs Ira Shank  
 270 Chas J Carlisle  
 Jack Gregg  
 272 A W Henning  
 275 Mrs C J Seils  
 280 Dr C V Bryner  
 281 Roy E Graves  
 Polk St  
 292 R L Davison  
 Harold Jackson  
 293  
 298 John Marothy  
 301 Mrs James R Elliott  
 Chas Yockey

306 John Long  
 307 Franklin School  
 314 Geo W King  
 318 West End Grocery  
 W D Fulk  
 323 Lewis Prestidge  
 324 Albert Mock  
 327 Mrs Adelbert Wickes  
 330 F H Linton  
 334 Graydon Garvin  
 Jay St  
 340-342 Carlisle Mfg Co  
 Sunoco Filling Sta  
 Wolverine Arebery  
 350 Lewis Brown  
 351 Moreland Oil Sta  
 353-355 Earl's Service Sta  
 and Garage  
 Mill St  
 354 Bert Pixley  
 358 Mrs J A Hunt  
 L D Nelson  
 375 Mrs J E Morgan  
 378  
 Munson St  
 383 Mrs Ida Cole  
 389 Fred Kollmoergen  
 394 Judson W Eignell  
 397 Mrs F B Johnson  
 407 James L Kimber  
 416 Jesse G Hurley  
 419 Eugene Frost  
 429 H Steenman  
 437 Mrs Mary Smith  
 443 Mrs Tracy B Morgan  
 445 Mrs Lucy A Alfred  
 480 C O Siler  
 487 Howard Watson  
 490 Cofer Oil Station  
 516 Eugene Cofer  
 526 Lyle Rainey  
 553 Garry E Sanders  
 555 Chas E Baggerly  
 576 Lester Parks  
 582  
 580 Cecil Quimby  
 591  
 595 Charles Flynn  
 598 Frank Hullinger  
 649 Doll Oil Station  
 657 Doll House  
 665 Benedict Doll  
 694 Flanders' Bar-B-Q  
 708 Fred Hurley  
 Willow Inn Log Cabin  
 758 Chas Ray Youngs  
 Clarence Burleson  
 Roy D Horton  
 Mrs Ona Carver  
 Hugo Gest  
 Howard Enos  
 Earl Lewis  
 Chas A Baker  
 Richard F Johnson  
 Harry Dexter  
 Austin Holland  
 Oak Grove Cemetery  
 809 Harold M Parker

CHURCH ST

Begins at 34 Marshall  
 17 Dr N S Aldrich  
 18 Rev M W Duffey  
 20 Presbyterian Manse  
 21 Mrs D B Speaker  
 27 Fred B Speaker  
 28 E S Graham  
 31 Mrs Clara Howe  
 33 Mrs Lettie Ransford  
 N Hudson St  
 55 Rev Gerrit Visser  
 56 Russell Green  
 57 Robt T Fletcher  
 58 Wm Tarr  
 63 Lorena Ball  
 64 Chas Flint  
 65 Mrs Beth Williams  
 70 Smith Ferguson  
 75 Mrs Aaron Davis  
 Ralph Maxon  
 77 H Wilfred Good  
 N Jefferson St  
 87 Mrs S Joe Norton  
 95 Mrs Adolph Eisen  
 98 Fred L Drury  
 99 J C Tribby  
 100 Wm J H Smith  
 102 C P Harris  
 103 Mrs M L Evens  
 107 Herbert Sioman  
 Mrs Lula McBride  
 Morse St  
 132 E Dickensheets  
 136 W H Moody  
 139 Mrs James D Mosher  
 142 G E Ogden  
 143 Mrs Josephine Lopez  
 Joseph Coscarely  
 147 J F Thompson  
 148 E C Ellinger  
 150 Mrs Marie Palmer  
 152 Peter Gillespie  
 156 H M Teeter  
 157 Ben B Brewster  
 Park Place  
 172 C H Peterson  
 173 Mrs Margretta Service  
 176 Harry W Barber  
 180 G E Kleindinst  
 193 L E Brantmyer  
 Daugherty St  
 209 Harry B Adair  
 210 Oscar Brooks  
 223 Frank Reardon  
 227 Leon Clark  
 Sprague St  
 CIRCLE DRIVE-NORTH  
 (Fairfield Add)  
 No houses  
 CLARKE AVE  
 Begins at 340 Marshall  
 14 Mrs Bessie Brayton  
 18 Mrs Geo H Paradine  
 19 Bert Prestidge  
 29 Edward James



33 Harvey Kadwell  
N Hudson St  
86 Arno P Baker  
Morse St

**CLARK ST**

Begins at 189 S Jefferson  
4-50 Hellenberg Factory  
66-76 Darling Foundry  
110 Indian Oil Plant  
Bennett St

**CLAY ST—NORTH**

Begins at 92 W Chicago  
6-12 Odren Frt Depot  
7-15 Schmedlen & Son  
Homer Brown  
L H Jepson & Son  
21 Stephen Earley  
25 Geo Ball  
26 C C Pask  
35 Dennis Tracy  
Harrison St  
44 J E Howes  
50 L L Livermore  
51 Mrs John T Jackson  
55 Wm Goodyear  
56 Rex T Smith  
58 Ren Warnock  
66 Wm Sweeney  
67 R J Wallace  
Taylor St

79 Don Hill  
80 Longfellow School  
85 Wm J Arick  
Carl Marion  
89 K J Brinson  
97 Robt Kantz  
Prince Bawden  
98 Frank L Earley  
99 C M Aldrich  
100 Ross W Harding  
101 Geo Luadders  
103 C D Munday  
104 Herman Kester  
Williams St  
114 Mrs Goldie Frarey  
115 Mrs Dick Turner  
118 Wm J Sweet  
123 Mattie Ripley  
124 Muriel Cleveland  
Esther Burger  
Burger & Cleveland  
Grocery

127 Chas Culp  
130 Fred Martin  
131 Bert Richey  
132 Paul Weiderman  
136 Ralph Covey  
137 C G Hackett  
Mrs May Aungst  
Waterman Ave  
149 Stanley Borden  
152 Carl M Mannerow  
155 E S Killinger  
George Ivey  
158 C C Bowser  
163 Mrs B S Wilcox Est  
166 Louis R Thompson

167 W Frank Murray  
Pelton Ave  
168 Ervin Otis  
174  
180 Starr Mowery  
181  
184 Homer B Holt  
185 Minnie A Nivison  
192  
193 F R Shepherd  
200 Mrs Dee Smith  
201 Henry Snyder  
204 Maude Scheidler  
Mrs Mertie Bates  
205 Mrs Mildred Wright  
208 Walter Bronson  
209 Arthur J VanNuys  
221 Karl Seiler  
Triangle Grocery  
Grand St

**CLAY ST—SOUTH**

Begins at 93 W Chicago

12 Roland Gilbert  
14 Verol Williams  
19 R E Kyte  
22 G F Creek  
Guy Smith  
25 Carl Bonfiglio  
28 Dennis R Vanes  
W Pearl St  
53 Mrs Laura Cole  
Alfred Harding  
59 Edson McNitt  
64 Amos C Dirrim  
65 Chas H Gage  
68 G S Milhan  
71 Chas J Harris  
78 Geo J Meyers  
83 Irving L Stansell  
86 Howard W Roeser  
92 Grace W Barron  
W Washington St  
93 Mrs Adah Farrington  
Mrs Lottie VanAkin  
96 Conrad Asbury  
98 T W Asbury  
101 Geo A Kenton  
102 I W Strong  
105 Earl Ward  
108 Jesse H Russell  
111 Claud O Miller  
Flower Shop  
114 Roscoe Terrill  
123 W A Flint  
Pockham St  
124 Henry Brown  
Max Wright  
133 James O Imber  
134 Geo W Adams  
136 J H Herring  
137 Chester Tilden  
143 Edward P Moffitt  
144 Wesley E Wilbur  
150 Mrs Vernie Kleindinst  
Leo Miller  
151 J W Canrike  
154 Herman Baggerly

159 Mrs Ella Sorter  
162 Leo A Miner  
167 Andrew Parker  
170 F J Turner  
171  
174 Phil Rosenberg  
177 Neil Baggerly  
180 Donald Belger  
181 Deuser Bros  
184 Walter Baird  
Race St  
194 Mrs Jacob W Hurley  
W Park Ave  
200 Ford Davis Coal Yds  
N Y C Ry  
Railroad St  
234 Coldw Provision Co  
248 Moreland Oil Corp  
290 Homer Furnace Co  
291 Ward Cafe  
295 E J Russell Oil Sta  
Division St  
300 Gulf Bulk Plant  
Industrial Ave  
306  
327 Moonbeam Lunch  
331 Gowing Oil Station  
339 C M Leatherman Co  
C M Leatherman res  
348 W E Gifford  
Quality Meat Packers  
359 W H Friedrich  
410 Earl H Fonda  
420 Irving Kimber  
430 Bessie Holway  
436 E L Otis  
450 Grange Hall  
Garfield Ave

**CONOVER ST**

Begins at 219 Division  
8 Mrs Martha Spade  
16  
24 Paul Withington  
30 Earl Johns  
38 Roy Mundy  
42 Caroline Feuchter  
52 James Bolton  
Preston St

**COOMBS AVE**

Begins at 336 Marshall  
17 James Avery  
N Hudson St  
83 Carl Busch  
87 Ward Wessell  
91 Lewie Kadwell  
Morse St

**CORNWELL COURT**

At 108 Marshall  
9 W A McMillan  
12 Dr N E Phelps  
15 Harry VanDusen

**CRIPPEN ST**

Begins at 80 Tibbits St  
52 James E Mitchell  
81 Howard A Johnson

85 Russell Counterman  
91 Chester Luse  
Lawton Ave

**CUTTER AVE**

Begins at 124 Morse

7 F M Perry  
8 Donald C Smith  
16 J M Bagley  
19 Chas A Young  
20 Floyd A Bailey  
23 Chaney Brown  
26 Harry Whitman  
R L Padesford  
29  
34 Corless Laurie  
39 Donald Smith  
42 Geo Furgason  
45 Mrs John O'Keefe  
52 Carl Williamson  
56 Claude Abbott  
57 Mrs Wm Borgert  
63 R D Harvey  
64 Mrs Hattie Sattison  
71 B H Lucas  
74 Wm Pierce  
79 Geo Carter  
82 Howard Keith  
Mrs Mabel Knowles  
85 Theodore Hudson  
88 Thomas Herlach  
93 Jay Canfield  
Daugherty St

99  
105 Fred J Strong  
109 Frank Borch  
112 R D Smith  
N Sprague St  
125 Maurice Kaiser  
126 Mrs Alma Damer  
134 Wm Ferrier  
141 Grant S Crawford  
142 Clarence Morris  
143 Chas Kirkpatrick  
148 A E Walter  
155 J R Gregg  
156 Grant L Smith  
157 Lemuel Ward  
178 Mrs Minnie Hile  
188 Lester Colvin  
195 Roy Bauder  
Wright St

212 John Fredrickson  
219 George Lewis  
227 Walter Ernberger  
228 Frank Hudson  
230 Reuben Cockrell  
231 Nathan Byers  
251 Chas Byers  
257 Ernest Byers  
261 Bradley Staley  
295 Geo F Holden  
297 Chas Farris  
Michigan Ave

**DAUGHERTY ST**

Begins at 187 E Chicago

33 John B Walker  
39 T H B Ruthrauf

40 V U Hungerford  
41 Lynn Roby  
43 Mrs Wm E Pray  
47 B Molinosky  
Roy Parshall  
51 N H Spade  
52 Jack Langdon  
Church St  
62 Carlton Thompson  
75 Rev S W L Scott  
79 Edward Bonfiglio  
86 Lysle Wilbur  
92 Rex Wisner  
96 Bonnie Hoyt  
Hull St  
142 Howard Horton  
148 Wm Doty  
Cutter Ave

**DIVISION ST**

Court House  
Rest Room  
Abstract Office

20 Farmers' Mut'l Ins Co  
Mrs Louzene Wood  
31 County Jail  
Sheriff Burns  
32 Baptist Church  
Pearl St

47 Elks' Temple  
48 Mrs W J Smalley Est  
58 Mark S Allday  
62 Rollin A Kerr  
65 Bertha Rose  
72 Dr B W Culver  
73 Allen J Pratt  
Gerald Clute  
77 Baptist Parsonage  
78 Kidd Corless  
Washington St  
89 Geo A Aebersold  
Douglas Watson  
90 Alfred G Morency  
99 Homer H Brown  
100 Burr Cochrane  
106 W C Cortright  
107 S S Barry  
111 Raymond Gratz  
113 Nelson Darling  
119 L H Dibbert  
122 Robert Allan  
124 Arthur G Lyon  
125 Arthur Ball  
128 J C Mannerow  
129 M A Ostrom  
132 Harold Carl  
136 Geo L Reynolds  
Perkins St

139 John L Morgan  
143 Mrs Esther Juoh  
Ed Hecht  
144 Detention Home  
149 Chas Schlatter  
152 W M Wise  
Mrs Dora Rodgers  
159 J W Canrike Est  
160 Paul Sullivan  
168-176 Pratt Mfg Co  
Park Ave  
N Y C Ry

161 Pollock Warehouse  
Railroad St  
216 Co-Op Storage  
Conover St  
219 Alexander Brown  
221 F L Martin  
222 Co-Op Store House  
223 August Greenwald  
225 Raymond Fisk  
226 Guy L Bayes  
234 Kenneth Richardson  
236 Mrs Minerva Cashner  
241 Mrs Maggie Sissem  
248 Mrs John Zundel  
249 Oliver McGuire  
252 Wm J Linton  
Sherman St  
253 Mrs Dor Cary  
254 S Richardson  
255 Mrs J H Cook  
256 Lutie Stowe  
260 Coldwater Brass Co  
265 Mrs C A Olmstead  
285 Huron Oil Station  
S Clay St

**NORTH DRIVE**

West Side of City Park

9 Merit Products Co  
Coldw Auto Laundry

**SOUTH DRIVE**

West Side of City Park

10-18 Co Road Cours

**ELIZABETH ST**

Begins at 272 Marshall

11 Frank Stehlik  
17 Mrs Geo A Raymond  
18 Wave Stewart  
22 Will Harter  
23 Raymond Tubbs  
28 Mrs Geo F Collard  
29 Mrs Vena Albright  
33 Mrs Edna O Elder  
37 Lynn H Reynolds  
N Hudson St

**ELM ST**

Begins at 200 E Chicago

15 Mrs Gertrude Chapin  
16 Stanley Shank  
23 Kermit Dennis  
33 Oscar Renshaw  
E Pearl St  
56 Acel Nash  
60 Melvin Taylor  
62 J R Brock  
63 Wyman Nash  
68 Mrs Della Landis  
69 Walter R Titus  
E Washington St  
95 Mrs A B Crum  
96 John Cribbs  
104 Moses H Colvin  
107 Mrs Josie Bernard  
111 Charles Fisher  
112 Chas Colvin  
Geo Hayes

- 121 E C Hilborn  
122 Paul Adams  
Perkins St  
131 Louis Doty  
132 Jason Farris  
139 H E Hammond  
151 Mrs John H Clutter  
E Park Ave  
**EXIT DRIVE**  
(Fairfield Add)  
62 Robert Stanley

**FREMONT ST—NORTH**

Begins at 214 W Chicago

- 17 Harry Burr  
18 Chas A Conover  
24 E L Patten  
25 Mrs E G Luce  
27 E W Proud  
29 Mrs Della Martin  
Harrison St  
34 G A Read  
35 Annie Milnes  
36 M F Sheneman  
43 Mrs E A Brown  
44 W A Fletcher  
51 Austin N Gould  
Gould Grocery  
52 V C Pelton  
Henry St  
61 Dollie Whitaker  
69 Arthur Hunt  
74 John C Johnston  
75 Henry B Harmon  
81 Roy Vandenburg  
84 Elias Moore  
86 Linus B Faurot  
95 Lloyd Luce  
98 Geo Gourley  
100 Flora Prout  
101 Mrs Pearl V Hunt  
Charley Harmon  
105 Clarence R Lee  
108 Vern Lincoln  
113 Max Blanchard  
Waterman Ave  
127 Rudell Bates  
Pelton Ave  
151 Mary O Hyde  
166 Garland Born  
167 B F VanVredenburg  
Hatch Ave  
178 G A Preston  
183 F C Allen  
190 John Goetz  
199 Gus Demos  
215 Clarence Philbrick  
Parkhurst Ave  
Walter Hulsberg  
**FREMONT ST—SOUTH**  
Begins at 225 W Chicago  
16 Edward Evans  
26 Mrs Lillie C Hatch  
Mrs Eunice H Snapp  
W Pearl St  
64 Louis Powers  
99 Irvin Barton

**GARFIELD AVE—EAST**

Begins at 449 S Clay

- 4 Clark W Williams  
S Jefferson St  
200 E L Butterworth  
221 Frank E Walter  
240  
303 Ray Milliman  
315 Harry Quimby  
316 Milo Jones  
349 Albert Bergman  
Sprague St

**GARFIELD AVE—WEST**

Begins at 450 S Clay

- 3 Brewster Oil Station  
11 Mrs S W Kempster  
28 Olin Brouse  
37 Andrew Rzepka  
40 Frank Enos  
48 Clifford Rogers  
90 Fred Spicer  
98 John Teachout  
130 Herbert G Taylor  
148 Harold Vankampen  
200  
209 F J Gibson  
Jay St

**GRAND ST**

Begins at 31 Marshall

- 3 Mrs Zelia Sherman  
Paul F Smith  
11 Gerald Kipp  
Mrs N I Houghtaling  
15 Mrs Carrie Miller  
19 O B Wheeler  
Owen Lyons  
23 Judson Lockwood  
24 Mrs David Vogt  
25 Geo R Pierce  
44 Hugh Haskins  
Mrs Lydia Wright  
48 E H Fish  
N Monroe St  
Taylor St  
64 Avon Luse  
73 Phil Whitten  
Mrs Harry Lind  
John Sherman  
Rev Wm Oeschger  
Mrs Belle Tribolet  
74 Mrs D W Marsh  
78 Mrs W H Adams  
81 Roy R Downes  
82 Mrs Wm Juckett  
87 S C Bovee  
92 B S Spofford  
93 Mrs Mary J Keller  
99 F S Buggie  
100 Mrs W H McCort  
106 Mrs Grace Kitchel  
109 M W Wimer  
Waterman Park  
118 Norman G Kohl  
N Hanchett St  
W Pierce St  
134 A LaVerne Stansell

- 142 H J Lee  
147 Fern Bickford  
Waterman Ave  
150 Wm A Milnes  
158 Mrs Herman P Re  
159 Carman McNitt  
164 Mrs W F Wells  
166 Arthur Berry  
171  
174 Glenn J Kemery  
W Alden St  
177 Dan R Jones  
186 Mrs Flora A Lenon  
187 Oscar F Bernholtz  
195 C A Ruple  
196 D E Bradley  
199 Heath Wixson  
202 Bertrand Grigg  
203 Roscoe L Graves  
207 Vilas O Bates  
208 Frank E Lucas  
209 Norman C Kimble  
W Montgomery St  
214 F A Ballard  
228 D B Scriptor  
231 H H Barnes  
Filling Station  
242 Glen Kyser  
B J West  
Liberty St  
258 John Hardy  
267 Alvah D Eldred  
Parkhurst Ave  
Parkhurst Park  
274 Mrs Mabel Parsons  
300 Frank Gunther  
310 Earl Tinkham  
324 J L Hiesrodt Est  
330 Wm H Sweet  
335 Fred A Thompson  
336 Zonald Clark  
Parkview Hatchery  
351 Frank A Purdy  
386 Alvin Jors  
389 F C Morey  
409 Mrs Clyde Corless  
415 Richard Moore  
420 Albert Tillotson  
427 Frank Bishop  
480 Chas C Sheriff  
499 Robert Fisher  
W State St  
525 Mrs W E Boughton

**GREEN ST**

Begins at 170 Henry

- 8 Nat Barringer  
16 Leo Dick  
17 Orvil Merritt  
20 Mrs Flora Smith  
27 Mrs Bertha Lynd  
28 J B Jenkins  
Charles St  
51 Clare Cornish  
52 Albert M Gehring  
55 Bert Fulton  
Whitten Ave  
65 Wm H Rupe  
78 Mrs Maude M Hill



- 79 Joseph Green
- 91 Sherman Quinn
- 99 Gerald Howard
- 103 Charles Quigg
- 125 Henry Godden  
Hatch Ave

**HANCHETT ST—NORTH**

Begins at 60 W Chicago

- 9 J W Bauer
- 12 Carroll's Bakery
- 15 Jobbers' Service
- 16 Hart & Spring
- 17-25 S M Grocer Co
- 18-34 City Parking Lot
- 29-31 Leonard R Pierce
- 33 Dora's Place  
Harrison St
- 44 C H Amaden
- 45 Jay Hiesrodt
- 50 Claude A Jones
- 54 Dr T L Bott's Office  
Vincent Korastein
- 55 Howard Musser
- 58 Dr T L Bott
- 65 Clayton Abel
- 66
- 67 Mrs Sarah Hickey
- 68 Mrs Eliz'th Weaver
- 71 Mrs Ida B Hutchins
- 75 Mrs J B Whitten
- 76 Mrs Agnes Swantek  
Taylor St
- 84 Dr R I Mann  
Small-Animal Hosptl
- 85 R C Archbold
- 94
- 95 Fannie B Rose
- 98 Irvin Cary
- 101 Raymond Doll
- 102 F H Weeks
- 106 Maurice D Payne
- 107 L H Olmstead
- 111 L D Olmstead  
Olmstead & Son
- 121 Geo E Olmsted
- 131 W H Mitnes  
Dr K L Olmsted
- 135 M T Shaw  
Grand St

**HANCHETT ST—SOUTH**

Begins at 61 W Chicago

- 5 Jordan Barber Shop
- 7 2x4 Restaurant
- 11 Reporter Office
- 12 Kerr warehouse
- 13 Lee & Cady
- 15-27 Buick Garage
- 14-16 Tibbits Theatre
- 20 E T Wingard
- 24 Mrs Agnes Perk  
Mrs Blanche Young
- 28 American Cleaners
- 40 Union Bus Station  
Greyhound Inn  
W Pearl St

**HARRISON ST**

Begins at 45 N Hanchett

- 11 Mrs Fred Hartley  
Leon Powell
- 17 Donnie Watson
- 20 Edith Clark
- 25 Carl Minton
- 26 Coldwater Mission
- 30 Rev A C Shaw
- 31 Geo F Woods  
N Clay St
- 59 Mrs N Baldwin
- 64 Neil Harris  
Mrs Nellie L French
- 71 Mrs J Carrather  
Bernard McKenzie
- 76 Frank P Gibson
- 78 St Charles Rectory  
Fr E P Stanton
- 79 St Charles School
- 82 St Charles Church
- 90 St Charles Convent
- 94 Philip Heenan
- 98 Jack Vermillion  
Pierson St
- 107 Lloyd Hill
- 114 H F Jepson
- 115 Mrs Anna Drury
- 119 Antony Kowalski
- 122 Chas W Dane
- 125 Evalyn Squires
- 126 R K Whippie
- 127 Morley Weaver
- 131 Milo Mead
- 132 Ford Ferguson
- 137 Harold Paradine
- 138 F R Crow
- 145 F T Eddy
- 146 A K Puduk
- 149 Herbert Wells
- 153 John Young
- 154 Stockdale estate
- 158 Albert Padak  
N Fremont St

**HATCH AVE**

Begins at 173 N Fremont

- 20 Carl Merritt
- 35 Mrs Vera Kolenski
- 45 George Kime
- 57 Maurice Baker
- 77 W E Walker
- 87 Ward Coolidge  
Green St

**HENRY ST**

Begins at 77 Pierson

- 4 Stanley Cleveland
- 14 Joseph Kolenski
- 15 John Sullivan
- 21 Mrs Lillian O'Mara  
Carl Leedom
- 22 Clyde D Bush
- 28 Mrs M Sherman
- 29 Roy S Roach  
Orchard St
- 36 Glenn Lippert
- 37 B A Worden

- 43 G W Worden
- 44 J B Southworth
- 45 Mrs Jerome Macky
- 48 Wm A Eggleston
- 49 B C Arlington
- 53 W H VanBlarcum
- 60 H D Faulkner
- 64 Mabel St Clair  
N Fremont St
- 93 Ivan Hearld
- 94 Wm F Nash
- 99 Walter Smith
- 100 C F Fincham
- 105 C H Bodie
- 106 Geo Dillon
- 112 Roman Smoker
- 118 Mrs Mae Walker
- 124 Vern O'Neil
- 126 O'Neil's Store  
N Polk St
- 136 W Elmer Raymond
- 140 John Schultema
- 148 Leon W Baggerly
- 151 C G Cole
- 154 Harry Nelson
- 155 Mrs E L Bornstein
- 159 Mrs Susan L Wood
- 160 Samuel Waters
- 163 Mrs Mary J Carr
- 169 Wm J Hudson
- 170 Mrs Sabra Brook  
Green St
- 180 Richard Clifford
- 181 Ralph Johns
- 185 Arthur Johns
- 191 Wm E Pierce
- 192 Ralph Stout
- 198 Wm F Young
- 204 Albert C Scaggs
- 205 John McGinness
- 212 Forrest Williams
- 217 D M Roberts
- 218 Wm E Mundy
- 223 Earlin Joiley
- 228 Mrs Leota Munger  
Munson St

**HERBERT ST**

Begins at 260 N Hudson

- 57 Harry C Zoeller  
Morse St

**HOOKEE ST**

Begins at 30 Preston

- 4 Kenneth Streeter
- 10 Wm Staley  
S Jefferson St
- 53 Mrs M Mohrhardt
- 54 Edwin Huegll
- 58 W H Chenoweth
- 59 Hollis Echinaw
- 64 Lucy Tackett
- 67 Otis J Paul
- 68 Mrs Miles E Lytle
- 74 Oliver Voorhees
- 75 Leo E Hurley  
Crippen St
- 86 Oliver D Bussing  
Olin D Smith

- 91 Wm H Perk  
92 August Ott  
97 Chas M Rapp  
113 Clarence Parshall  
Bennett St

**HUDSON ST—NORTH**

Begins at 45 E Chicago

- 11 King's Daughters  
15 Hoza Harris  
Rodger Wood  
R A Sager  
21 Mrs Matie Zull  
Mrs Cora Burdick  
22 Ray McQueen  
23 Mrs May Crippen  
28 Mrs S P Gallagher  
34 Mrs H Richardson  
35 G P Barnard  
Church St  
44 Wesleyan Church  
53 Maynard Ash  
55 W L Brown  
57 Mrs Mary Ansterburg  
58 E T Wingard  
59 Dr Geo D Vail  
63 Dr E C Gifford  
64 C C Jones  
70 Leslie H Woodward  
75  
76 J L Nelson  
78 H B Cummings  
Hull St  
102 J A Long  
103 Mrs F N Williams  
106 Mrs Peter Herl  
107 A Bonfiglio  
110 Carl J Martin  
115 Wm H Frankhauser  
116 Mrs E S Hunt  
121 Hugh Van Aken  
122 S Y Abbott  
125 Leo McQueen  
130 Bert Hillborg  
137 Elsie Gorman  
Mrs Leo Johnson  
138 Wilbur Kingsley  
141 Dr H R Weidner  
143 C C Nelson  
144 Warren O Rose  
Louis C Nodell  
150 M L Hunt  
151 Dr W J Bien  
159 Mrs W E Ford  
160 Dr G S Hadley  
E Pierce St  
179 Mrs W W Preston  
180 Wayne Wright  
188 Karl W Volk  
189  
195 H Ray Zull  
196 Mrs Arthur Rupie  
203 K L Davis  
Al Heikinen  
204  
E Alden St  
213 Mrs F J Reed  
214 Max Kemp

- 220 Mrs Ernest Luedders  
221 G C Dubois  
227 Mrs Angie L Nash  
234 Cyrus L Luce  
E Montgomery St  
245 Ernest Ferguson  
246 LeRoy Oberlin  
256 C D Wentworth  
260 Mrs Maude Harding  
262  
263 J C Bradway  
265 Floyd Rumpfelt  
267 Harold Rolfe  
268 Lyman J Caswell  
271 Edward Ely  
Elizabeth St  
283 Leslie A Dailey  
291 Mrs W L Vicory  
309 Harold Waller  
311 Burdette Ely  
312 Shoe Factory  
Abbott Ave  
319 Haskell Whitcomb  
320 Don Johnson  
321  
325 Arthur Hawk  
326 Harland Smith  
Coombs Ave  
345 Mrs Geo A Kemp  
346 Doran Green  
347 A O Bloom  
348 Mrs Leliah M Donnel  
353 Mrs Bessie Adams  
354 Mrs Annie Phillips  
Clarke Ave  
377 Geo VanBlareum  
381  
384 Harry Baker  
Branch Ave

**HUDSON ST—SOUTH**

Begins at 36 E Chicago

- 7 Dale Rogers  
8-12 J H Williamson  
11 Geo R Pierce Garage  
20-24 Treat & Son  
26-32 Treat Auto Parts Co  
21 Marvin VanElta  
25 Earl Gillette  
33 Ken'th Bartholomew  
Bert Hath  
E Pearl St  
43 Eldred Memorial Ch  
53 Harry Vogel  
57 Rufus Boyer  
65 Ralf W Babcock  
71 S W Weage  
81 Serv-U-Well Grocery  
E Washington St  
92 Jay Welch  
94 Lester Wagner  
97 Mrs Geo Stewart  
100 Dike Cary  
Orie Brouse  
108 Fred Kaiser  
111 Herschel Rowe  
112 Harold Mast  
116 C O Laney

- 120 Sam Stone  
Stone Barber Shop  
121 H Lampson  
127 D Alden Harris  
131 Max Holbrook  
Perkins St  
140 Lewis Yuhl  
Merrill Yuhl  
141 Wm Maxfield  
145 Fred W Hildebrand  
148 Harry Gage  
153 Mrs Amelia Grundy  
154 Mrs Carrie Fitzgerald  
160 Carrollton Kinyon  
161 Carl Lawrence  
169 Mrs Lillie G Reeves  
E Park Ave

**HULL ST**

Begins at 76 Marshall

- 11 Philip J Bishop  
17 Samuel F Murray  
Wayne Pellett  
18 Mrs Cora Ball  
22 E H Gibson  
23 W C Bailey  
26 Wm H Shipway  
Mrs Lillian Dunn  
27 Alvin Casto  
33 Harry Corless  
35 W W Way  
36 Eber Farwell  
41 W S Lockwood  
N Hudson St  
57 S D Strong  
67 Mrs Scott McLane  
Harold Johnson  
70 Bert Barratt  
Russell Johnson  
76 M O Seelye  
79 Jay VanAken  
Raiph Cloyd  
82 Eddie Hammond  
Manley Frayer  
85 Mrs W H King  
88 Mrs Will Johnson  
N Jefferson St  
97 Harry B Stevens  
99 T M Smith  
107 George Scriber  
110 Washington School  
115 Dorrance Apt House  
Morse St  
137 J T Stryker  
141 A P Anderson  
142 John J Dalchow  
145 J N Harvey  
146 Byron Stroup  
153 Mrs David McMahon  
B L Fuller  
159 Mrs G F Lipps  
165 A L Bureaw  
Park Place  
169 Lou Brown  
175 C N Ferguson  
181 Stanley Fulton  
186 Edgar Peer  
191 O J Smith

195 Wm B Sherman  
 200 Russell Vore  
     Daugherty St  
 218 D C Wiser  
 220 Wm Smoker  
 221 Geo A P Faust  
 225 E L Wood  
 228 Myrl Gregg  
 234 Mrs F G VanAntwerp  
 245 A L Houston  
     N Sprague St  
 249 Wm Adair  
 260 O A Bailey  
 271 Frederick Anderson  
 273 Wm O Wilcox  
 275 Maurice Rupright  
 293 Rolland Gallop  
 296 Eli Manzer  
 297 Peter Williams  
 310

Wright St

**INDUSTRIAL AVE**

Begins at 300 S Clay  
 100 Coldw Livestock Co

**JACKSON ST**

Begins at 127 W Chicago

11 Perry J Brownell  
 14 Rex T Kiess  
 17 Mrs Willis Howland  
 18 O C Griffin  
 21 Curtis F Ford  
     W Pearl St  
 56 J H Miller  
 59  
 60 Mrs May Butters  
 63 Garrett Fisher  
 64 Howard Allen  
 71 Paul Gay  
 72 Mrs Ardella M Waite  
 75 Walter McKenzie  
 80 Jack C Elliott  
 81 Mrs Anna Pettitt  
 84 Geo Richardson  
 87 Mrs Eula Michael  
 89 Arlene Cleveland  
 90 L K Zirn  
 96 Elmer W Magee  
 99 M H Wallace  
 102 E P Drobynk  
 104 Willis Minniear  
 109 Walter Kenyon  
 111 Fred J Renshaw  
 112 Victor Neff  
 117 Mrs E P Feller  
 118  
 122 Mrs Ada C Fry  
 123 Donald Lahnum  
     Peckham St  
 134 Henry Blain  
 135 Max Mannerow  
 140 N C Russell  
 141  
 142 Earl Bentley  
 147 Jerry Moylan  
 152 Raymond Wright  
 156 Alva Mettler  
 159 Jay Gaskill

160 Wayne Murdock  
 167 John Cahill  
 172 Edith C Knapp  
 173 Romeo Warner  
 176 Geo F Cole  
 180 Pitcher Grocery  
 181 Mrs Ola Smith  
 184 Chas W Dailey  
 185 Frank Bonham  
 194 Chas Zabonick  
     Race St

**JAY ST**

Begins at 339 W Chicago

14 Mrs Rose Smith  
 19 Frank Swantek  
 22 Andrew Paradine  
 23 Kenneth Smith  
     W Pearl St  
 176 E B Butters  
 191 Antone Rzepka  
 230 Robert White  
     Race St  
 320 Edward Ward  
     VanAken Greenhouse  
 335 Libby, McNeill & Libby  
     N Y C Ry  
 401 Clyde McKenzie  
 405 Glen C Mundy  
     W Garfield Ave

**JEFFERSON ST—NORTH**

Begins at 91 E Chicago

11 Flora Root  
 17 F Leslie Treat  
 18 F H Flandermeyer  
 21 Howard Lees  
 23 Mrs Emma Hall  
     Mrs Arleen Conkey  
 24 George Kelsey  
 28 Rev C K Thomson  
 30 E A Froh  
 31 Mrs Edward Carr  
 33 Roy Swihart  
 35 Paul Wert  
     Church St  
 55 W R Cerrow  
 56 Joseph Minniear  
     Washington School  
 61  
 65 Mrs Elva Kingston  
 69 Mrs Edgar E Sears  
     Hull St  
 86 E W Wilbur  
 102 L R Barnes  
 105 John Gillilan  
 108 Milfred Baysinger  
 109 John Swain  
 112 Harry Blue  
 115 Paul Langworthy  
 120 Geo N Aurand  
 123 S E Topper  
 126 Carl McEndarffer  
 131 Lyle Baleom  
 137 E L Streiz  
 138  
 142 Mrs Mildred Bates  
 145 Clyde Thomas

151 Ralph Ferguson  
 152 James Frost  
 155 Ernest Baysinger  
 156 Verl Sowles  
 160 Mrs Ella Elston  
 161 Mrs Calvin Ritter  
     E Pierce St

**JEFFERSON ST—SOUTH**

Begins at 72 E Chicago

11 Mrs Fred W Moore  
 22 Neil Osborn  
     E Pearl St  
 52 Mrs Emery Weage  
 53 Earl C Jordan  
 58 Clyde A Brown  
 59 Oliver Davis  
 63 John N St Clair  
 64 Baily Stoddard  
 69 Mrs Emily Baker  
 70 J T Hennegan  
 73 Mrs Myrta Brown  
 78 Harold Stukej  
 79 Chester McConnell  
     E Washington St  
 89 Ross Clark  
 95 Charles Rankin  
 98 H L Shank  
 99 Mrs Esther Teall  
 102 J B Reppert  
 108 Clyde L Munger  
 111 Everett Pfost  
 114 Mrs C B Schrontz  
 118 Lutheran Parsonage  
 121 Mrs Jay Warner  
 122 Lutheran Club-House  
 125 B F Estlow  
 130 Lutheran Church  
     Perkins St  
 139 Chas Fuller  
 141 Leslie Bates  
 142 Fred Markoff  
 145 Rev Raymond Cox  
 150 Paul Swain  
 156 Chas Knight  
 156 Paradine est  
 159 Everts Brayton  
 160 F Musser Shop  
 162 Morgan's Store  
     E Park Ave  
     N Y C Ry  
     Clark St  
 189 J B Hellenberg Co  
 190 D M Loose  
 195 Clyde Thompson  
 196 Lloyd Tompkins  
 201 Gustav Hellenberg  
 204 W M Rathburn  
 211 Earl Brooks  
 214 Ralph Henton  
     Hooker St  
 223 A L McKee  
 224 F B Tuckey  
 230 Edna Terpening  
 231 Claude Boyer  
 237 Mrs Ella Pomranka  
 238 Mrs Hazel Holland  
 239 Clem W Balch  
 244 Joseph Hayes



- 245 Mrs Mary Rogers  
250 Mrs Louise Wendorf  
    Tibbits St  
255 Carl H Rapp  
256 Mrs Max Johnson  
263 John G Keller  
266 Owen Decker  
270 G F Brook  
271 Vern Hedrick  
278 Herman Golchert  
282 H H Carls  
    Lawton Ave  
283 Carrol Mowery  
289 Lloyd Tompkins  
295 V W Furgason  
296  
301 Lloyd Brainard  
311 Frank Baker  
312 John Master  
359 Mrs D P Zimmerman  
368 Clayton Straw  
384 Jay D Wicks  
391 W E Tatreau  
418 Walter Warford  
    E Garfield Ave
- LAWTON AVE**  
Begins at 282 S Jefferson  
21 Hiram Wilson  
29 Clifton Snyder  
35 John Snowberger  
45 Otto Friend  
    Bennett St
- LIBERTY ST**  
Begins at 265 Marshall  
21 S Semmelroth  
22 Benj B Myers  
145 Leonard Estlow  
151 George Monroe  
    Grand St
- LILLY ST**  
Begins at 110 Walnut  
21 Stephen Smoker  
22 Chas Sumner
- LINCOLN ST**  
Begins at 156 E Chicago  
16 Donald Bauer  
20 E C Wheeler  
22 Gar Bailey
- MARSHALL ST**  
26 Methodist Church  
27 Roy J Shattuck  
29 Standard Oil Station  
34 Harry P Alger  
    Church St  
52 Presbyterian Church  
62 Dr Heilemann  
69 Vogt's Greenhouse  
70 Chas L Keep  
73 Ernest C Vogt  
76 Earl T May  
    Youth Work Headqrs  
    Hull St  
81 Everett Collins  
87 W S Wallace  
    S S Bartholomew
- 88 Dr S Schultz  
    Taylor St  
94 Marlie Drew  
97 Mrs Grace Hoag  
107 Mrs R J Hamilton  
110 Mrs Elzora Hackett  
111 Fred A Smith  
119  
120 Thurlow Titus  
124  
125 F L McConkey  
132 Mrs J R Watson  
133 F B Kennedy  
    Mrs Maud Taylor  
139 R J Carlisle  
140 H L Milnes  
145 Mrs Bessie Helmer  
148 Martie Derhammer  
151 Wm E Lacher  
    Pierce St  
162 Eva Dickinson  
163 C A Pollock  
165 W J Powell  
176 Stephen Rose  
179 Dr F S Leeder  
182 H W Parker  
185 C F Howe  
188 Mrs J B Branch  
    Geo M Branch  
193 Mrs F E Calkins  
194 J F Maxwell  
    Alden St  
203 F A Swain  
204 Mrs Eva A Grove  
210 Ralph Paradine  
213 Thos L Cecil  
214 Mrs A A P Unangst  
217 Rev E C Griffes  
    Nazarene Chapel  
220 C W Luedders  
224 Henry Yost  
225 Mrs Jacob Stiner  
    Montgomery St  
235 Russell Johnston  
238 Mrs T E Walker  
    Paul Holz  
241 Earl Linn  
242 Joseph Cook  
247 E M Basom  
251 Wm C Corey  
252  
256 Mrs L R Brooks  
    Macks Draper  
    Liberty St  
265 Charles Shaw  
266 C F Barnes  
271 Judson Corless  
272 Tip Smith  
273 Stukey's Grocery  
    Elizabeth St  
279 Byron Williams  
282 Oien Twichell  
288  
289 Mrs Clara Co y  
294 Harry Brand  
295 Mrs Minnie Stewart  
299  
304 John Anton  
311 G S Thomas
- 313 Wm F Hobus  
314 E T Waffle  
    Abbott Ave  
317 Alfred J Smead  
325 F R Farwell  
333 Walter Herman  
324 Texaco Filling Sta  
334 W L Warner  
335 Wm Fry  
335½ James LaGrange  
337 Burton H Davis  
    Coombs Ave  
339 Robert Moore  
341 Chas C McFadden  
    Clarke Ave  
360 Al Smead's Gas Sta  
399 Chas Beegle  
403 H B Runyan  
    Branch Ave  
462 Mrs E E Himebaugh  
    Jerome Frost  
471 Floyd Tucker  
    Tuck's Service Sta  
475 Dorothy's Coffee Shop  
    Carl Lindy  
499 James Brown  
501 Wesley Williams  
503  
505 Worst Service Sta  
    State St
- MICH AVE—NORTH**  
    East Line of City  
99 Sumner A Loomis  
210 James Kyser  
220 Peter VanDyke  
    East State St
- MICH AVE—SOUTH**  
    East Line of City  
20 G R Schlubatis  
93 DeWayne Potter  
97 Geo Molby  
130 Harold McNall
- MILL ST**  
Begins at 357 W Chicago  
14 Wm Mahaffey  
20 Chas Chamberlin  
26 Mrs Stella Otis  
28 Leo Snyder  
    West Pearl St
- MONROE ST—NORTH**  
9 W C Bailey  
10 Clizbe King  
11 C M Mannerow  
12 Crystal Beauty Shop  
13 Bailey Radio Service  
14 H A Hawes  
15 S M Grocer Storage  
16 Amaden Botling Co  
    Starr Parrish  
    A M Albreight  
17-19 Kellogg Foundation  
18-20 G E Kleindinst  
    Production Cr Assn  
    Credit Bureau  
23 M A Telephone Co

- 24 Old Age Assistance Bu
- 24 Mrs Neil Merrill
- 27 John Morsman
- 28 Roy Bigelow
- 33 E R Crandall
- 35 Mrs Hilda Haller
- 37 F A Hildebrand  
Mrs H L Pitts
- 38 Dr C H Reincke
- 45 H A Hawes
- 48 Chas F Clarke
- 53 Clare E Wise
- 56 F P Morgan  
Woody Smith
- 57 Wm H Schmedlen
- 60 O L Jackson
- 65 Mrs Louella Hamblin
- 66 Mrs Orrie Mann  
Leroy Peavey  
Cloyd Counterman
- 73 Mrs A E Robinson
- 79 P H Robinson  
Grand St

**MONROE ST—SOUTH**

- 4-6 W E Wilbur
- 5-7 O L Jackson
- 8 Mrs W J Roberts
- 9 C W Chapman
- 10 Crystal Theatre
- 11 Chas F Holt
- 12 Little Gem Cafe  
Chas F Howe
- 13 A B Walker & Son
- 14 Little Electric Shop
- 15 W U Telegraph Office  
Dale Barber shop  
E H Fish
- 16-18 Mashon-Dorsey Co
- 17-19 City Hall
- 21 Merrit Food Store  
Harold Foreman
- 23 Standard Plumbg Shop  
Leon Bridges res
- 25-31 Postoffice
- 26 Peter Vasil
- 26 1/2 H J Baggerly
- 28 Davis Coal & Feed
- 30 W A McMillan
- 32 Schlosser Cream Sta  
Davis News Stand  
Mrs Anna Norbut  
W Pearl St
- 40 John F Laura
- 43-55 Legg Lumber Co
- 56 Martin Bros
- 57-59 Taylor-Chevrolet
- 58 Mrs Rosie Snyder
- 60 Mrs Lyda Parker  
Ora Bellard
- 65 Auto Replacements
- 66 Coldw Cleaning Wks  
L J LaForge
- 67 Ensign Olmsted
- 70 James Boles  
A M Pawloski
- 73 Carl Russell  
C H Williams  
W Washington St

- 86 Mrs Goldie Griner
- 89 Wm Mitchell
- 90 Orley Campbell  
Ollie Bridges  
95 W L Oder
- 100 C H Smith
- 104 Starr A Parrish
- 105 Claude Clark
- 108 John H Clement
- 111 Mrs Anna VanAken
- 114 Mrs Grace Stowell  
Peckham St
- 115 A L Roth
- 123 Fred C Sackriter
- 126 Oral W Butcher
- 129 Mrs Harriet W Payne
- 133 Mrs F N Gibb
- 134 W T Stansell
- 139 Mrs Harriette Brown
- 140 Mrs Cora M Baker
- 142 Mrs C W McCarty
- 145 Dora Newton
- 146 F W Treat
- 149 Glenn D Smith
- 155 Edward J Newman
- 158 Mrs Marg't Gallup
- 159
- 163 Milton Hogue
- 164 Coldwater Dairy Co
- 170 Dairy Co Egg Dept
- 171 W C Sanford
- 172-174 Hotel Grant
- 175 Commercial Inn  
Park Ave  
N Y C Station  
Railway Express Offe

**MONTGOMERY ST—EAST**

- Begins at 224 Marshall
- 11 Leonard Pugh
- 18 Roy H Fellers
- 19 Mrs Mary Chivers
- 20 Miles DeClute
- 25 Opal Vore
- 28 Mrs Ola Stahl
- 31 Chester Lutjens
- 36 Mrs Nettie Fenton  
T M Welch
- 37 Bert Davis
- 40 Clark Cosier
- 41 Albert Walker  
N Hudson St
- 69 C W Lloyd
- 75 Mrs Nellie Simms
- 80 Mrs Mary Cosier  
Clarence Otto
- 81 Berry Robinson
- 86 S R Adams
- 89
- 92 Mrs Chas Frost
- 95 J J Snyder
- 96 Mrs Myrna Collard  
Morse St

**MONTGOMERY ST—WEST**

- Begins at 235 Marshall
- 19
- 20 Paul Herman
- 21 Mrs H J Tift

- 25 Lawrence Scaggs
- 26 Max Dally
- 32 J L Mitchell
- 33 Lane Eggleston
- 39 Floyd Turrill
- 40 Harry Davidson
- 44 Wm Elliget
- 45 Wm Long
- 49 Irvin Frost
- 52 Fred Smith
- 53 C J McNall
- 57 Carroll Knapp
- 60 Glenn Byers
- 63 Mrs BlancheMcMahan
- 70 Elmer Lippert
- 71 Lawrence Higbie
- 77 Lawrence Wiler
- 78 Abert Hilbert
- 86 G A Tompkins
- 90 Willis Johnson  
Grand St

**MORSE ST**

Begins at 131 E Chicago

- 11 Reuben Rench
- 17 Mrs A J Furgason
- 22 Mrs F C Fulkerson  
B E Taylor
- 24 Mrs J B Perry
- 30 W H Simons
- 31 Mrs J H Osborn
- 33 Herbert B Lockwood
- 34 Moses Deeds
- 35 Ford Davis
- 40 Harry Rollings  
Church St
- 44 Carrie J Whitehead
- 56 Robert Roth
- 60 C Leonard Sanders
- 64 Captain J W Lennon  
74  
Hull St
- 93 Ernest Boyer  
Harold Harger
- 94 Chas Sturgis
- 97 Sears Barber Shop
- 96 Mrs B E Hall
- 99 Lucas Bros' Store
- 98 Leonard Unroe  
Robert Travelbee
- 103 J F Lucas
- 106 Mrs J B Lucas
- 110 Frank Gamby
- 111 Lloyd Reese
- 115 James Wirt
- 123 Harold Smith
- 124 Earl Ryan  
Cutter Ave
- 127 Russell Allison
- 131 Marvel Bercauw
- 139 W S Lucas  
Clyde Robinson
- 142 Frank I Post
- 146 H R Dickey
- 149 Arthur E Cook
- 151 Mrs L I Hendrick
- 152 Herman Behnke
- 160 Mrs Julia Grimm

161 Laurence Steward  
Smith St  
173 FS Stowres & Groc  
E Pierce St  
193 Jas B Smullen  
198 L J Myers  
202 Hillsdale Mfg Co  
221 John Blanchard  
E Alden St  
231 L B Simonds  
241  
249 Harold E Drumm  
E Montgomery St  
263 Earl Gregg  
271 Roy Birch  
281 Mrs Wesley Worst  
Herbert St  
289 F E Flanders  
297 R E Schumaker  
Seely St  
355 Mrs Florence Keckler  
Abbott Ave  
Coombs Ave  
Clarke Ave  
420 R Clifford  
426 F J Miller  
Branch Ave  
432 H Miller  
E State St

**MUNSON ST**

Begins at 378 W Chicago

16 Mrs Myrtie Jackson  
24  
25 Earl Outwater  
27 Jay Cleveland  
31 Mrs Ida Wilcox  
Henry St  
35 Ed Parshall  
51 Arthur Bennett  
57 Paul Garvin  
60 Ledger Pierce  
63 Charles G Little  
Charles St  
100 Fred Strauss

**ORCHARD ST**

Begins at 28 Henry

7 Jay Steffey  
19 Carl Mock  
Mrs Addie Herrick  
20 Mrs Peter Craun  
25 Samuel N Burns  
26 Mrs Don Moser  
36 Jack Robinson  
39 Harvey Rodebaugh  
40 August Stahl  
Waterman Ave

**PARK PLACE**

Begins at 157 Church

10 Sanford Loring  
11 Misses Lockwood  
19 James Royer  
20 Carl McConnell  
24 Wm Nixon  
27 Mrs O G Kellogg  
28 Louis F Haight  
Hull St

**PARK ST**

Begins at 40 Daugherty

3 J H Colwill  
11 Louie Legg  
15 LaMoyné Foote  
24 Lee T Dubendorf  
30 J A Kusel  
34 Paul Rupright  
N Sprague St

**PARK AVE—EAST**

Begins at 176 Division

21 Mrs B VanWormer  
27 Orin Cornish  
39 Fred Weatherwax  
Orange Cook  
45 Mrs Stanley Herring  
49 Mrs Nora Dunigan  
59 Harold Gary  
S Hudson St  
75 Morgan's Store  
S Jefferson St  
93 Braddburn Barber  
Shop  
Glenn Chatfield  
97 Don Filley  
99 Vern McDouald  
107 Mrs A A Gilbert  
117 John Marothy Jr  
123 Marothy Radio Shop  
135 Garry Straw  
139 Harold Lamberson  
145 Marion Braddburn  
149 John W Hurst  
155 Mrs Alsina Roe  
161 A J Thompson  
171 Munger Lumber Yard  
173 O L Latta  
189 Frank Munger  
193 Mrs Marion Glick  
Elm St

**PARK AVE—WEST**

Begins at 176 Division

40 G J Daniels  
46 Deuser's Grocery  
Andrew Boyer  
S Clay St

**PARKHURST AVE**

Begins at 267 Grand

100 Geo E Bratebell  
N Fremont St  
L E Legg Airport

**PEARL ST—EAST**

Begins at 48 Division

23 Vincent Rasler  
27 Wm Harlos  
30 Lincoln School  
35 Treat Auto Parts Co  
S Hudson St  
53 F E Dunham  
54 E G Babcock  
58 Herbert J Wood  
59 Mrs A L Heimbach  
64 Gould Funeral Home  
Chas Gould res  
65 Mrs W E Goodnow

71 Geo C Turner

72 W G Clark

76 Geo Knether

S Jefferson St

84 Chas R Clement

85 S L Wing

92 C H Ballett

94 Wade Bussing

97 Chas D Hyatt

100 C R Bunce

103 Mrs H Kirkpatrick

104 Ralph N Floyd

109 Ray Bowerman

112 Emil Holz

115 La Vern Odren

116 W F Taylor

122 Mrs Augusta Eldred

128 W A Stevens

129 John T Symons

133 Benj Kramer

136 E P Mix

141 Mrs W E Rupright

142 Frank Hayes

W J Welter

146

148 R G Scheidler

151 Floyd Hollister

153 Mrs Ivan W Dorsey

154 Bert H Teller

Teller Barber Shop

158 Blanche Sheffield

164 Mrs Rebecca Truesdell

Leo Larkin

Lincoln St

169 F H Hill

170 Earl Bowerman

175 R H Voss

179 Kenneth Kline

180 C R Osborn

183 Carl Unroe

184 Clyde L Corson

187 Robert J Gates

190 Ralph O'Mara

194 A S Russell

Elm St

210 Adren Green

212 Rolland E Benedict

218 Gordon R Schlubatis

221 Harry Abbott

225 Hugh McMurray

226 Howard K Snyder

229 Luman O Wood

234 Stanley Garvin

244 Frank Evans

245 Dr H J Meier

252 Mrs Belle Snyder

253 E L Miner

254 A D George

S Sprague St

**PEARL ST—WEST**

Begins at 48 Division

15 B D Ellinger

16 Sam Treat

18 Ernest Legge

20 J S Evans

22 Daily Reporter-owner

25 Up-To-Date Coal Co

28 Post Office



35 Legg Lumber Co  
S Monroe St  
45-51 Regal Engine Co  
55 Swan Printing Co  
58 U Barnes, D Browne  
Cortright Oil Station  
61 City Parking Ground  
68 Mrs E H Mott  
71 Dr L I Gist  
C O Gist  
S Hanchett St  
79 Leon R Green  
Richard Molinsky  
87 Earl Foreman  
89 Mrs A W Ferguson  
90 Alverto Paddock  
97 Mrs Ethel Clark  
99 Mrs Edith Farrington  
100 Mrs Neal Sawyer  
S Clay St  
109 T A Hilton  
110 Bert Warner  
115 C U Champion  
Marshall Hungerford  
120 Ernest Rumens  
121 Mrs W E Hodgman  
124 Dr Edward McDonald  
126 A Pearl Gillette  
130 A Warkoczeski  
133 Harold Fair  
136 Frank R Martin  
143 Mrs Mabel Havens  
144 M J Gowdy  
Jackson St  
155 Royden Swaffield  
160 Mrs Milo N Odren  
165 R L Walker  
166 Mrs H P Woodward  
176 Lewis Butcher  
186 Thomas M Houser  
191 Mrs Dr W A Griffith  
John Okoneske  
Henry Nowieki  
Walnut St  
190 Robert W Allen  
200 Geo W Payne  
208 O D Chapman  
211 E O Burton  
214 Mark Andrews Jr  
219 Mrs Delorna Brown  
224 Fred Hinkley  
225 Mrs C C Smith  
232 Dane Earl  
233 I E Davis  
S Fremont St  
241 Paul Greenawalt  
242 C Sherman Parrish  
Ralph Lones  
243 L C Besley  
251 C J Stone  
254 P M Smith  
260 Chas Mollenkopf  
263 D C Allen  
264 Roy Haskins  
269 Mrs Marie Butler  
270  
273 Mrs C H Newton  
274 Stewart Karn  
281 John C Ganby

282 Andrew Re  
285 Frank Barber  
290 Fred Taschner  
293 Mrs Bertha Armbrust  
299 Orvill Zerba  
300 Mrs Cora Burch  
S Polk St  
310 John Cary  
311 Mrs Jennie Wirley  
318 Edwin Dean  
321 Earl J Klunk  
322 Shirley Bartlett  
330 Franklin School  
341 Leo Smith  
342 Mrs L J Frarey  
Jay St

**PECKHAM ST**

Begins at 114 S Monroe  
12 Mrs M VanOrsdal  
14 Mrs C D Hill  
15 Mrs Henrietta Kerr  
17 L D Wood  
18 Ernest Kipp  
W J Campbell  
23 Wm H Gilson  
24 James Riehter  
27 David Sands  
S Clay St  
56 Mrs F A Brown  
67 Wm Baird  
68 Fred E Ferguson  
71 LeVere Waldron  
74 John Renshaw  
80 Don White  
81 Claude D Filkins  
83 Carl Granger  
84 Guy S Feller  
Jackson St  
112 Leo Mundy  
118 Mrs Ira R Adams  
119 Mrs Earl Lennon  
123 James Aiken  
127 Joseph Kelley  
128 E M Brown  
136 Mark Gallup  
137 Mrs D J VanAntwerp  
Walnut St

**PELTON AVE**

Begins at 180 N Clay  
15 Floyd B Randall  
16 Bridget Hickey  
25 Alfred Cox  
26 Frank Brady  
29 R J Foreman  
30 John M Morrissy  
Harry Haven  
31 Mark Cuihert  
39 Horace Holt  
43 Fred Smith  
44 I W Biddinger  
60 Edgar Sparks  
101 Jerry Manzer  
N Fremont St

**PERKINS ST**

Begins at 137 Division  
5 Clayton Deaper  
10 James McConnell

16 Dale Knott  
17 Mrs I D Taylor  
21 Wm Mason  
24 Elvin Corless  
27 John Oliver Davis  
30 Ward W Hilborn  
31 Chas Beamer  
32 S C Williams  
38 Harry Immel  
39 Mrs C V Crull  
42 Lloyd Morgan  
43 Fred Sutter  
49 H E Withington  
S Hudson St  
59 Wier Hall  
S Jefferson St  
96 James Zerba  
99 Mrs Rhoda Selby  
Homer White  
102 Irving Reppert  
105 H W Sutton  
106 F A Steward  
114 Howard Vogel  
115 Mrs Lilla M Jackson  
122 Raymond McNitt  
123 Louie Belote  
126 E M Teachout  
129 Free Meth Church  
132 Zolva Pierce  
139 Earl Odren  
142 Mrs Ada Lawrence  
145 E D Baker  
148 Albert E Leaf  
155 Mrs Hood Giant  
Joe Pifer  
156 Clare Rubley  
162 Geo W Johns  
163 Mrs Lucinda Johns  
169 Fred Wilson  
172 Henry Hudson  
176 Joel Holiday  
177 V R Bevier  
183 John H Granger  
194 Mrs Otto Hildebrand  
195 Roy Greenwald  
199 Oscar Dobbins  
200 F A Hurley  
Elm St  
236 Rolland Mahaffey  
237 Wm H Clark  
240 Geo Moog  
241 Mrs F M Twomley  
250 L G Abramson  
Clinton Noblit  
S Sprague St  
**PIERCE ST—EAST**  
Begins at 148 Marshall  
19 Frank B Moore  
28 Edward Roberts  
29 Edward D Legg  
30 James B Gray  
35 W J Carlyle  
40 James Thoms  
41 Russell Pettibone  
43 W T Ritzke  
N Hudson St  
59 Frank Cameron  
Vilgil Seaggs

- 63 Mrs L D Bradley  
 67 Mrs Rose Noel  
 70 Homer Ryan  
 77 M F Morgan  
 80 Mrs Harlow Sorter  
 83 Peter Wright  
 84 W C Kanouse  
 89 E C Allen  
 90 Elvin Frost  
 93 J W Bauer  
 Roy Gould (rear)  
 N Jefferson St  
 100 Leon Sheehy  
 101 Mrs W H McCarty  
 111 Vern Wert  
 112

Morse St

**PIERCE ST—WEST**

Begins at 151 Marshall

- 19 J M Wheeler  
 20 Glenn Fox  
 25 H K Ford  
 26 L C Collier  
 29 Mrs Hazel Wolfe  
 30 Menno E Stukey  
 36 Mrs Emma Smith  
 41 Ratio V Becker  
 44 Burnese S Harkness  
 48 Ulla Waller  
 Grand St

**PIERSON ST**

Begins at 146 W Chicago

- 13 A J Hunt's Garage  
 32 J S Davis  
 Harrison St  
 41 Lee H Jepson  
 45 Ervin Anderson  
 51 Otto Peavey  
 55 Mary A Sullivan  
 56 Mrs Maude L Buck  
 Taylor St  
 59 John Gray  
 64 Roy Baum  
 65 Mrs C Wintersteen  
 Gerald Lewis  
 74 Oliver Schubel  
 Henry St  
 76 Oliver Olinger  
 77 Mrs Wm M Jackson  
 87 Theo L Wood  
 91 H J May  
 94 A B Manwarren  
 Williams St  
 97 Alfred Woodhams  
 105 Walter Evans  
 109 O J Upham  
 113 Otto Rumsey  
 Waterman Ave

**POLK ST—NORTH**

Begins at 281 W Chicago

- 17  
 18 Clarence Stewart  
 21 Mrs M Bowerman  
 Manley Wagar  
 22 Joseph Corson  
 27 C F Reynolds

- 28 Elton Merl Potter  
 33 Robert Teachout  
 34 Rollin Scheidler  
 38 Peter Watson  
 39 J A Baggerly  
 Henry St  
 54 Pryse Stout  
 61 Myrt C Binn  
 66 Henry Gutknecht  
 71 Jennie Filkins  
 73 Isiah McEnderffer  
 74 Lee Bates  
 82 Stephen Hudson  
 83 Wayne Arnold  
 Charles St  
 84 Melvin Frick  
 86 Mrs Mac Rogers  
 90 Effie Detar  
 Wm S Hubbard  
 97 Mrs A W Buck  
 101 Ornon Knowles  
 Waterman Ave  
 109 Earl Groesbeck  
 113 Joseph Hickey  
 119 Charles Ballard  
 122 E W Thomas  
 Whitten Ave

**POLK ST—SOUTH**

Begins at 293 W Chicago

- 15 Stanley Wotta  
 18 Mrs Marie Scott  
 22 James Burns  
 24 Chas Dally  
 W Pearl St  
 51 John Roberts

**PRESTON ST**

Begins at 52 Conover

- 26 George Yearling  
 36 R J Sweet  
 41 Fred Wagar  
 Sherman St

**RACE ST**

Begins at 184 S Clay

- 11 Charles Brott  
 16 John R Deuser  
 17 Paul Sager  
 19 Cleo Beckwith  
 22 L J Aillon  
 25 Mrs C W Chapman  
 26 Ernest Franklin  
 34 Mike Zabonic  
 35 Mrs Julia R Donahue  
 42 Edward Greenwich  
 43 Fred Rosenberry  
 49 Leo Knight  
 50  
 57 Mae C Maloney  
 Jackson St  
 63 James E Leister  
 73 Shell Petroleum Corp  
 86 Stanley Krzeminski  
 90 Mrs Lenore DeRae  
 Walnut St  
 155 Gas Plant  
 214 Albert M Lake

- 217 Wm Rzepka  
 230 Julius Brodniansky  
 Jay St

**RAILROAD ST**

Begins at 216 Division

- 15-19 Coldwater Co-Op Co  
 29 Philip Rosenberg  
 S Clay St

**ROSE ST**

Begins at 336 E Chicago

- 26 Edmund Wickham  
 27 Elmer Clark  
 30 Walter Sperbeck  
 35 Clarence Clark  
 48 Donald Clark  
 56 Wm Sperbeck  
 60 O'Neil Kanouse  
 62 Frank Grover  
 64 Bert Morris  
 67 Walter Clark  
 87 Scott Morris  
 97 Thomas Donihue  
 99 Albert Morris

**SEELY ST**Begins at 300 Morse  
No houses**SHERIDAN ST**

Begins at 39 Sherman

- 21 Gust C Burandt  
 22 Carl Lewis  
 27 J B Campbell  
 28 Mrs F Micklatcher  
 32 Fred Taylor  
 38 Francis E Bennett  
 40 George Bitz

**SHERMAN ST**

Begins at 253 Division

- 10 Richard Langstaff  
 16 Mrs Jessie Waidron  
 30 Mrs Marjory Dixon  
 31 H J Sissen  
 33 Ernest Bellamy  
 39 Vern Knowies  
 44 Sam Byers  
 45 Wm C Tuers  
 51 Frank Green  
 55 Mrs Frank Okeneske  
 61 Mrs Frank E Miller  
 Preston St

**SMITH ST**

Begins at 160 Morse

- 22 Elton Hutchins  
 24 Ben Kwaak  
 28 Gerald Case  
 34 Arden Palmateer  
 35 Mrs Louise Sowers  
 42 James Colman  
 50 Ernest Shenefield  
 62 Mrs Allen Shaw  
 63 Marvin Kellogg

- 66 Oral Holderbaum  
 67 Ollie Tackett  
 75 Fred Kohler  
 78 Ernest Ford  
 118 Paul Reese  
 N Sprague St  
 278 Harley Donihue  
 292 Geo Manzer  
 Michigan Ave

**SPRAGUE ST—NORTH**

Begins at 259 E Chicago

- 22 Harold Baum  
 25 George Gilbert  
 27 Albert Byers  
 44 Carl Boyer  
 Park St  
 46 Robert Mahaffey  
 P&M Plumbing Shop  
 50 Wesley Wood  
 70 Rudolph Papke  
 76 W E Haskell  
 88 Ralph Odell  
 94 Lester Tressler  
 Hull St  
 Cutter Ave  
 167 Merlin Chatfield  
 168 Bradie Halferty  
 172  
 Smith St

**SPRAGUE ST—SOUTH**

Begins at 244 E Chicago

- 20 Mrs Grace Simmons  
 Mrs B P Wakeman  
 35 Mrs D E Weage  
 E Pearl St  
 45 Leo R Wood  
 55 D A Buck  
 59 Olen Fry  
 66 Don Harris  
 67 Mrs Bruce Strong  
 68 Wm Garlets  
 70 Mrs K Vanderstine  
 E Washington St  
 121 Arthur E Potter  
 Chicago Ave  
 N Y C Ry  
 Water Works Park  
 241 Peter Klem  
 244 S E Weage  
 335 Lester Harris  
 E Garfield Ave

**STATE ST—EAST**

North Line of City

- 40 John H Cheney  
 84 Fay Brauker  
 88 Mrs Beffe Goodale  
 99 MichChildren's Village

**STATE ST—WEST**

North Line of City

- 53 Ralph Piteher  
 108 E L Vandenburg  
 120 Harry W Cline  
 130 James D Campbell  
 150 Mrs W F Thayer

- 170 A E Thayer  
 190 Howard E Cooper  
 210 H E Taylor  
 The Maples  
 Grand St

**TAYLOR ST**

Begins at 97 Marshall

- 12 F A Hibbard  
 Mrs E A Swaffield  
 13 Saints Church  
 14 Mrs Oda VanEvery  
 20 Starr Joseph  
 Grand St  
 N Hanchiett St  
 81 Guy Musser  
 84 E L Doe  
 85 John F Laura  
 93 Herbert Philbrick  
 94 G G Olmsted  
 99 Chas T Bishop  
 101 V H Weaver  
 N Clay St  
 137 Forrest Welch  
 146 Mrs Louisa J Olmsted  
 147 W A Staffeldt  
 148 Nellie Keeley  
 154 Ed Norton  
 157 J D Wolford  
 162 Chas M O'Connor  
 Pierson St

**TIBBITS ST**

Begins at 250 S Jefferson

- 12 Ora Mitchell  
 17 Earl Showalter  
 18 Mrs Mary Zeller  
 28 Chas Bickel  
 37 Fred Mohr  
 38 H D Nichols  
 Crippen St  
 45 Ora Parshall  
 48 E R Brink  
 51 Levi McGinness  
 63 George Munger  
 67 Byron Nichols  
 79 Ora Collins  
 80 James M Aiken  
 Bennett St

**VAN'S AVENUE**

Begins at 409 E Chicago

- 6 Leslie Doty  
 8 Leo Donihue  
 9 Edward Schultz  
 12 Wm Goodwin  
 14 Mrs Ralph Morris  
 16 J R Swope  
 24 John Eskine  
 50 Mrs Geo Sperbeck  
 56 Herbert Burnham  
 100 Wright Morris

**WALNUT ST**

Begins at 177 W Chicago

- 6 Geo Worton  
 8 Paul Wigent  
 9 Frank D Herlan

- 10 Mrs Mabel Sealock  
 11 Mrs F W Fadden  
 W Pearl St  
 63 C A Barton  
 75 Oral Marquette  
 79 Elwyn L Fisk  
 85 Chas Hauska  
 86 C B Moore  
 92 Ernest Jobs  
 93 Howard Draper  
 100 Thos DeJean  
 101 Mrs Frank Stokes  
 104 Basil Earley  
 109 Wm H Green  
 Lilly St  
 115 John D Loomis  
 123 Mrs Lizzie Sumner  
 128 Harry Hutchins  
 130 C A Newman  
 134 Mrs Mary Hudson  
 138 Thomas Hosek  
 Peckham St  
 144 C W Savage  
 148 Jacob Kaser  
 151 F Albert Bates  
 152 R H Fidler Est  
 155 A F Seiler  
 158 W Wayne Johnson  
 160 Dale Nealy  
 161 James Steffaniak  
 162 Hazen J Swits  
 166 Earley Est  
 172 Cyril Young  
 176 Clyde Burnworth  
 180 Herschel Hall  
 188 Ted Reynolds  
 Race St

**WASHINGTON ST—EAST**

Begins at 89 Division

- 15 Roosevelt School  
 28 Grace L Clizbe  
 34 Jay Grove  
 Howard Worthington  
 40 J B Seiler  
 S Hudson St  
 45 Leon D Hard  
 48 Dora E Maxson  
 E Vorce  
 51 Mrs Myrtle Diekey  
 55 Mrs Effie Barringer  
 Clarence Loveless  
 56 Purl Hard  
 Wayne Bidwell  
 62 Wm Burns  
 67 O G Grove  
 68 K G Holloway  
 John Williamson  
 74 Bryan Manigold  
 S Jefferson St  
 92 Guy W Amaden  
 95 Don Broit  
 98 Carl F Johnson  
 99 Wm Aceck  
 105 Geo Fockler  
 106 C A Marquette  
 112 Wm June  
 113 Mrs Anna D A Parker



120 Wm A Benjamin  
 121 F E Quintance  
 125 Mrs Chas P Conklin  
 128 Chas F Card  
 133 Carl Zinn  
 136 Lowell Light  
 143 C R Morris  
 144 Mrs Lillian McRae  
 146 Vernon Wilder (rear)  
 146½ Loren Weaver (rear)  
 151 Phoebe Tuckey  
 154 James Butler  
 157 Wm Hughes  
 160 Mrs Jessie Smith  
 Fredk Worthington  
 163 Howard Sager  
 166 Geo Schrader  
 169 M A Johnson  
 172  
 175 Edward Lublow  
 180 Mrs John Seachrist  
 M S Dubendorf  
 181 Ivan Kimber  
 186 Mrs John W Watson  
 189 Floyd Harris  
 192 Fred I Gresley  
 198 Grace Mott  
 199 Russell Swihart  
 204 Fred Minor  
 Elm St  
 217 G E Wilmarth  
 220 Vern Hindman  
 221 Ledger Maxwell  
 226 Churchill A Bradley  
 Bradley Store  
 229 Mirle James  
 230 John H Rehn  
 235 Mrs Catherine Young  
 236 Harold Wilmarth  
 238 Guy Gridley  
 241 Wm Miner  
 244 Paul Hurley  
 247 Mrs Evelyn Fillmore  
 252 Ervin Smith  
 253 Allen Olmsted  
 257 Glenn Barrell  
 258 B H Ackerman  
 263 Karen Cox  
 S Sprague St  
 284 Guy Huffman  
 297 Mrs W H Hildebrand  
 304 Harold Fried  
 307 Elmer Myers  
 316 Damon Burlew  
 328 Mrs Chas Cutler  
 332 Raymond Otis  
 336  
 340 Howard Petty

**WASHINGTON ST—WEST**

Begins at 78 Division

18 Harry Johnson  
 19 Mrs Lillie Weisenborn  
 21 Mrs Maude Carpenter  
 Mrs Mary E Keith  
 22 Clarence E Brown  
 25 Fred F Flanders  
 33

S Monroe St  
 49 Mrs Ruby Norton  
 55 Laurence Randall  
 57 Walter Noblet  
 58 Orville Broughton  
 59 Arthur Kentigh  
 60 Glenn Parrish  
 63 Mrs Mildred Musser  
 66 Mrs Ella Vincent  
 67 L Alton Hutchins  
 68 Wm H Reynolds  
 72 Frank Brace  
 73 David M Green  
 77 Mrs R S Brewster  
 78 Luna M Cole  
 Harry Bradshaw  
 85 Mrs Lottie VanAkin  
 86 A R Wilgush  
 S Clay St

**WATERMAN AVE**

Begins at 157 Grand

9 M H Ansterburg  
 13 Mrs Mae Nivison  
 19 Mrs Emma Fry  
 John Filarski  
 20 Alvin Williams  
 25 Francis Lenning  
 26 Mrs Henry Firth  
 28 Francis Seiler  
 N Clay St  
 61  
 65 W C Connell  
 66 Harold Brown  
 71 L R Miller  
 72 Edward Doll  
 75 Edw Skudlarick  
 77 M E Tappenden  
 78 Leon J Spaulding  
 85 Vernon Weage  
 Pierson St  
 86 J U Dailey  
 94 Chas F Holt  
 95 Harrison A Plant  
 101 George Bernholtz  
 102 Emery Olmstead  
 109 Martin Walters  
 110 Cora Teller  
 111 Richard Vaughn  
 112 Guy E Weage  
 113 Mrs Arthur E Root  
 114 Frank H Miner  
 128 J B Nowaskie  
 129 Mrs Lydia A Sager  
 Orchard St  
 132 A E Rogers  
 133 Mrs Anna Gourley  
 134 J M Bates  
 137 Howard Nazor  
 138 Herman J Myers  
 139 Morris Heimeman  
 142 Frank E Vosburgh  
 144 H C Angevine  
 146 John Veenstra  
 N Fremont St  
 154 F A Kyser  
 156 John Ptue  
 157 Floyd Raymond

158 Archie Jenkins  
 159 Truman Carr  
 160 T B Foster  
 161 Ernest D Beach  
 164 Leroy Young  
 165 Mrs Ann Richardson  
 168 Otto Fisher  
 169 Percy A Hirst  
 170 Mrs Alma Thompson  
 172 Milton Schuette  
 175 Lynn Horning  
 176 Lee Dorris  
 N Polk St

**WHITTEN AVE**

Begins at 122 N Polk

6 Advent Church  
 25 Robert Fisher Jr  
 26 Carl Hillborg  
 30 Elmer C Wood  
 36 Ervin Burrirt  
 Green St

**WILLIAMS ST**

Begins at 115 N Clay

15 Harry Goss  
 16 Claud Heath  
 19 Barney Klink  
 25 Fred W Farwell  
 28 Don Showalter  
 40 Kenneth Troutman  
 Pierson St

**WRIGHT ST**

Begins at 332 E Chicago

30 Hillborg Lumber Yd  
 Coca Cola Co  
 35 Ernest R Steward  
 66 Gerald Brodt  
 72 Chas Hibbs  
 76 George Bauder  
 77  
 86 Samuel M Ragan  
 96 Mrs Martha Grover  
 100 Alfred Greshaw  
 103 Felix Rurka  
 109 Walter Birch  
 110 Ernest Boyer  
 111 Lehman Clossen  
 112

Hull St

126 Mrs Arline Fitts  
 140 James Madderstock  
 141 Ed Case  
 144 Frank Woodford  
 Cutter Ave



## CLASSIFIED DIRECTORY

**Abstracts of Title**  
Mrs W E Hodgman  
Sealock Abstract Co

**Agricultural Implements,  
Harness, etc**  
G W Harding & Son  
Solon E Tupper  
Martin Bros

**Airport**  
L E Legg (Municipal)

**Amusement Houses**  
Crystal Theatre  
Tibbits Theatre

**Antiques**  
Geo Adams  
Mrs LaVerne Bowlby  
Mrs Gladys Harris  
Mrs F M Townsend

**Attorneys**  
P F Aitchison  
M S Andrews Jr  
Chas U Champion  
Cowell & Frankhauser  
Chas F Howe  
Arthur G Lyon Jr  
H E Palmer  
Chas G Robb  
I L Stansell  
Stanley E Weage

**Automobiles**  
M H Derhammer  
Hart & Spring  
A J Hunt  
Geo R Pierce  
Leonard H Pierce  
M L Pillsbury  
Taylor-Chevrolet  
Warner-Buick Co

**Auto Tires and Supplies**  
Gamble Store  
Garages, Sport Stores  
Oral Marquette  
Harold Rolfe  
Rose Tire Co  
Treat Auto Parts Co  
W L Warner  
Mrs Wesley Worst  
Western Auto Assn Store

**Bakeries**  
C O Carroil  
Mrs Geo L Snyder  
Joseph Wiggins

**Banks**  
Branch County Savings  
Southern Michigan Nat'l

**Barber Shops**  
H J Baggerly  
Jacob W Bauer  
Benjamin & Taschner  
M O Bradburn  
J L Dailey  
M A Hogue  
E C Jordan  
Wm Leffler  
John Mitchell  
Jas Sears  
Sam Stone  
B H Teller

**Beauty Parlors**  
Beauty Box  
Crystal Beauty Shop  
Mrs Marie Donley  
Reva Hagen  
Mrs Ethel Harger  
Mrs J E Howes  
Wm and Marie Leffler  
Mrs Leurene McComb  
Mrs Golda Richardson  
Joyce Sager  
Mrs Bernice Wakeman  
Alice Watkins  
Mrs Louzene Wood

**Bicycles and Repairs**  
Dale Rogers

**Billiard Halls**  
C G Hackett  
Little Gem  
Stag Cafe

**Blacksmith Shops**  
G P Barnard  
Floyd R Crow  
John F Laura  
John Master

**Boat Liveries**  
Fred Hurley  
Ray Youngs

**Bonds and Investments**  
The Banks  
E A Froh  
John N Hardy

**Books and Stationery**  
Kingsley Pharmacy  
Martin's Book Store

**Books — Old**  
F M L Townsend

**Boots and Shoes**  
Bee Hive Shoe Company  
Burdette Ely  
T A Hilton  
Luedders Shoe Store  
Merit Shoe Co  
J C Penney Store  
Red Goose Store

**Bus Lines**  
Greyhound, Detroit to  
Chicago  
Central Coach Line,  
Lansing, Marshall, Ft  
Wayne  
Short Way, Grand Rap-  
ids to Ft Wayne

**Candy, Fruit, Ice Cream, Etc**  
The Blue Bird  
Harry Lopez  
Nicholas Lopez & Sons  
Miller's Dairy Store  
Walter Sanford

**Carpenters, Builders**  
Howard Allen  
W J Arick  
Albert Bergman  
W T Ball  
Phil J Bishop  
Wm Bridges  
Earl Brooks  
J W Canrike  
Truman Carr  
H W Cline  
Paul Cox  
Ralph Dorrance  
F E Ferguson  
Ernest Ford  
Eugene Frost  
Fred I Gresley  
O C Griffin  
Frank F Gunther  
Herschel Hall  
R Dale Harvey  
J Newton Harvey  
Homer B Holt  
Bert Hillborg  
Carl Hillborg  
J C Johnson  
Wm C Kanouse  
Jacob Kaser  
Joseph G Kelly  
Albert E Leaf  
Jas A LaGrange

J C Mannerow  
O R Mitchell  
J W McConnell  
Pete Moyer  
Jerry Moylan  
Guy Musser  
E M Potter  
Richard A Preston  
T H B Ruthrauff  
Ivan G Ruthrauff  
Geo A Scriber  
Herman Shank  
E S Simms  
Fred J Strong  
F B Tuckey  
A J VanNuys  
J M Wheeler  
H J Wood  
Henry Yost  
James J Zerba

**Chick Hatcheries**

Chas Flynn  
Clarence Siler  
Mrs Lora Tinkham

**Cigar Factories**

C W Chapman  
F T Eddy  
W M Perk  
W F Taylor

**Civil Engineers**

C F Clarke  
Ernest L Miner  
Roscoe Terrill

**Clothing**

Dave Fletcher  
T A Hilton  
Olds & Johnson  
Penney Store

**Coal**

Ford Davis Coal & Feed Co  
Gas Company  
Legg Builder's Store  
Pollock & Son  
Up-To-Date Coal Co

**Collections**

So Mich Collect'n Service

**Cream Stations**

Coldwater Dairy Co  
Schlosser Creamery Co

**Dairies**

See Milk Dealers

**Dentists**

Dr R G Alexander  
Dr E C Gifford  
Dr G S Hadley  
Dr E McDonald  
Dr N E Phelps  
Dr Geo D Vail

**Detectives**

So Mich Detective Agency

**Department Stores**

J B Branch & Co  
Lee Bros  
J J Newberry Co  
J C Penney Co  
The Tribolet Store

**Draymen and Truckmen**

R O Baum  
Dike Cary  
Harold Drumm  
Fred Hayes  
Eli Manzer  
LaVerne Odren  
F C Wagar  
M F Wagar

**Dressmakers**

Mrs A P Baker  
Mrs C A Barton  
Mrs Mertie Bates  
Mrs James Bradway  
Mrs Gertrude Chapin  
E May Frautrot  
Mrs Louise Green  
Mrs Eva A Grove  
Mrs Lillie C Hatch  
Rose M Lamb  
Mrs Ruby Munday  
Mrs Maude Petch  
Mrs Margaret Root  
Mrs M O Seelye

**Drugs**

Geo W Juhl  
Kingsley Pharmacy  
A G Lyon  
L B Roby

**Dry Goods**

J B Branch & Co  
W H McCort  
J C Penney Store

**Dye and Cleaning Works**

American Cleaners  
Baker Bros  
Clizbe King  
L J LaForge  
H & H Dry Cleaners

**Electric Appliances**

Rodney Albright  
Roy Rigelow  
David C Browne  
City Electric Department  
Electric Appliance Co  
Edward H Fish  
Ted B Gidea  
Joseph Kolenski  
Modern Electric Shop  
John Veenstra

**Electrolysis**

Mary Eudora Hall

**Express Company**

Railway Express Agency

**Factories and Mills**

Amaden Bottling Co  
Ball Planing Mill  
Carlisle Mfg Co  
Coldwater Bait Co  
Cigar Factories  
Coldwater Brass Co  
Coldwater Co-Op Co  
Coldwater Dairy Co  
Coldwater Provision Co  
Condensed Milk Co  
Darling Iron Foundry  
W H Friedrich  
J B Hellenberg Co  
Hillsdale Mfg Co  
Homer Furnace Co  
Leatherman Inst Wks  
Libby, McNeill & Libby  
Harry Lopez  
Milky Way Cosmetics  
National Utilities Co  
Olmstead & Son  
Pratt Corporation  
Regal Mfg Co  
M T Shaw Inc Shoe Fac  
Wolverine Archery Tackle  
Wolverine Cement Co

**Florists**

Mrs Frances L Miller  
W B VanAken  
Ernest Vogt

**Flour and Feed**

J B Perry Co  
Ford Davis Coal & Feed Co  
Coldwater Co-Op Co  
Merit Products

**Funeral Directors**

C H Gould  
F L McConkey  
Roy J Shattuck

**Furnaces**

I E Davis  
Hardware Stores  
Homer Furnace Co  
R L Lones  
Leo R Wood

**Furniture**

O L Jackson  
J L Tompkins  
Wesley Wilbur

**Furniture Repairs**

Geo W Adams, finisher  
A M Albright

**Garages and Auto Repairs**

Edward Allen  
C A Banker  
Homer H Brown  
Buick Garage  
C L Corson  
Dane Earl  
Ford Garage



Hart & Spring  
 Harry Haven  
 H A Hawes  
 A J Hunt  
 Vern Knowles  
 Chas W Lloyd  
 Leonard Pierce  
 Geo R Pierce Garage  
 J B Southworth  
 Henry Steenman  
 Taylor-Chevrolet  
 Treat Auto Parts Co  
 J H Williamson

**Groceries and Markets**

Asbury Bros  
 H H Barnes  
 C A Bradley  
 Burger & Cleveland  
 C O Carroll  
 Mrs G F Cole  
 Deuser's Park Grocery  
 W D Fulk  
 A P Gillette  
 Austin N Gould  
 Great Atl & Pac Tea Co  
 Leon D Hard  
 I G A Store  
 Willis Johnson  
 Kemp's City Market  
 Kroger Grocery  
 Lucas Brothers  
 Merit Products  
 Lloyd Morgan  
 Verne O'Neil  
 Star Market  
 F S Stowe  
 H F Stukey  
 R T Swihart

**Hardware**

D C Allen & Co  
 Kerr Hardware Co  
 Lee Brothers

**Hospitals**

Wade Memorial  
 Dr Bott, Dog and Cat  
 Dr Mann, Small Animals

**Hotels**

Arlington  
 Hotel Grant  
 The Ritz Tourist Hotel

**Ice**

Olmstead & Son  
 Deuser Bros

**Insurance Agents**

E M Dubson  
 Roy R Downes  
 E J Dunn  
 Farmers' Mutual  
 H D Faulkner  
 Hodgman Agency  
 Hardy-Sanford  
 Chas F Howe  
 Chas L Keep  
 E L Miner

Elmer Mohrhardt  
 H J Philbrick  
 George R Pierce  
 Frank I Post  
 A L Roth  
 R A Sager  
 H L Spaulding  
 W T Stansell  
 E B Stoddard  
 H M Teeter  
 Bert H Teller  
 Karl Volk  
 Jos R Watson  
 Clare E Wise

**Jewelers**

O D Chapman  
 Rex T Kiess  
 S A Parrish  
 C W Post

**Job Printing**

W C Bailey  
 G E Kleindinst  
 Swan Printing Co

**Junk Dealers**

Phillip Rosenberg  
 S I Treat & Son

**Laundries**

A B Walker & Son

**Livestock**

Coldwater Livestock Co

**Loans**

Local Finance Corp  
 Geo R Pierce

**Loans (Real Estate)**

The Banks  
 V U Hungerford  
 Frank B Moore  
 James Swain

**Locksmiths**

Burness S Harkness

**Lumber Yards**

Legg Lumber Co  
 Pollock & Son  
 Hillborg & Hillborg

**Machine Shops**

John H Williamson  
 C M Leatherman

**Market Gardeners**

G E Bratchell  
 B H Davis  
 A D Eldred  
 Fox Gardens  
 H C Zoeller

**Masons**

Leslie Bates  
 Alex Brown

George F Cole  
 Arthur E Cook  
 Oliver Davis  
 John R Gregg  
 Roy Haskins  
 H A Johnson  
 Harold McGraw  
 William McGraw  
 G E Ogden  
 Allen Olmsted  
 Clarence Philbrick  
 Wm Raymond  
 Donald Smith  
 W H VanBlarcum  
 Haseel Whitecomb

**Milk Dealers**

Emil Anderson  
 F A Bidwell  
 Coldwater Dairy Co  
 Fair View Dairy  
 Grand St Dairy  
 Dean Holmes  
 Olmstead & Son  
 Princess Dairy  
 Cecil Quimby  
 Sweet Clover Dairy  
 F A Thompson

**Monuments**

Coldwater Monument Co  
 Mashon-Dorsey Co

**Musical Instruments**

L C Collier  
 E R Crandall  
 Mrs Neil Merrill

**Music Teachers**

Mrs W I Aldrich  
 Maude Carr  
 Mrs Marion Gangarosa  
 Annie L Milnes  
 Natalie A Pague  
 Mrs Stephen Rose  
 Grace Ruple  
 St Charles Conservatory  
 Mrs J R Watson

**Newspapers**

Daily Reporter

**News Stands**

C W Chapman  
 K L Davis

**Nurses**

This List Furnished by the County  
 Nurses' Association

**RESISTED**

Mrs Audrey Baggerly  
 Mrs Florence Burrett  
 Myrta Cummins  
 Mrs Edna Drake  
 Mrs Myrtle Franklin  
 Mrs C H Gould  
 Mrs Dorothy Heinemann  
 Mrs Leichen Hillborg  
 Katherine Hunter  
 Chas Koons

Mrs Pansy Koons  
 Madelene Lake  
 Mrs Thelma Light  
 Lillian McDonald  
 Ann McGarva  
 Jenn McNea  
 Annette Miller (School)  
 Mary O'Day  
 Mrs Lieucelle Oder  
 Marian Petraske  
 Ethel Simons  
 Margaret Sloman  
 Mrs Grace Smead  
 Mrs W J H Smith  
 Mrs Martha Sturgis  
 Lillian Thoresen  
 Frances Ward

## PRACTICAL

Mrs Gertrude Barnes  
 Mrs Oania Collard  
 Mrs Marie Fayling  
 Mrs Carrie Fitzgerald  
 Mrs Mary M Ford  
 Mary Herl  
 Frances P Hill  
 Mrs Junia Holiday  
 Mrs Olive Merritt  
 Jeanette Milliman  
 Grace Moffitt  
 Mrs Nellie Stansell  
 Mrs Susan Sweeney  
 Mrs Minnie Taylor  
 Mrs Mary Wanar

## Oil and Gasoline

R B Caldwell  
 Ransom Brown  
 Jerry M Cole  
 Ernest Cole  
 Wells C Cortright  
 John Crist  
 O W Davis  
 Doll & Son  
 Dane Earl  
 Stanley Fulton  
 Garages  
 Paul Garvin  
 Wm Hawk  
 Thomas M Houser  
 Huron Gas Station  
 Francis Lenning  
 Moreland Oil Corporation  
 Olmsted & Oder  
 Ernest Russell  
 Shell Petroleum Corp  
 A J Smead  
 Standard Oil Co  
 H E Taylor  
 Floyd Tucker  
 Kenneth Warner  
 Weiderman & Wigent  
 Mrs Wesley Worst

## Optometrists

Mountz Optical Shop

## Painters and Paperhangers

Floyd A Bailey  
 O A Bailey

Wm Baird  
 L R Barnes  
 Ernest Baysinger  
 Mrs M O Bradburn  
 Gabriel F Brook  
 L J Caswell  
 W H Clark  
 L B Faurot  
 James Frost  
 Jerome Frost  
 Philip Heenan  
 Austin Holland  
 Edwin Huegli  
 Carl F Johnson  
 Ben Kwaak  
 John Kwaak  
 Joseph R Minniear  
 John Nagle  
 Emery Olmstead  
 Ellsworth Otis  
 Ervin Otis  
 Perry Outwater  
 E H Outwater  
 Guy W Peavey  
 Herman Peckham  
 Frank Reardon  
 S Richardson  
 Paul N Rupright  
 Maurice E Rupright  
 Rodney S Rupright  
 L J Spaulding  
 W E Tatreau  
 E W Thomas  
 Frank Thompson  
 John VanAntwerp  
 Martin Walters  
 Jack West  
 C B Wilcox  
 C H Williams  
 H E Withington  
 Bert A Worden

## Photographers

C O Gist  
 C R Osborn

## Physicians and Surgeons

Dr N S Aldrich  
 Dr W J Bien  
 Dr B W Culver  
 Dr L I Gist  
 Dr A G Holbrook  
 Dr H J Meier  
 Dr K L Olmsted  
 Dr S Schultz  
 Dr J A Thomas  
 Dr R L Wade  
 Dr H R Weidner

## Osteopaths

Dr J G Heilemann  
 Dr C H Reineke

## Chiropractors

Dr Cora V Bryner  
 Dr Maude N Dull

## Piano Tuners

L C Collier  
 Fred Collier

## Plumbing and Heating

Frank Bonham  
 Jerry Manzer  
 W A McMillan  
 C J McNaill  
 Peet & Mahaffey  
 J Roy Tompkins

## Poultry Packers

Gus Demos

## Public Conveyances

Lyle Balcom  
 Hulsburg Aircraft  
 Walter Sanford  
 R J Sweet

## Public Stenographers

Grace W Barron  
 Iva M Lucas  
 Fannie Rose

## Radio Dealers

Roy Bigelow  
 D C Browne  
 Kerr Bros  
 John Marothy Jr  
 Cash Reeves  
 John Veenstra  
 Walter Warner

## Radio Service

H R Bailey  
 J T Jackson Jr  
 Maurice Kaiser  
 R E Kyte  
 C V Little  
 John Veenstra

## Railroad

New York Central

## Ready-to-Wear (Ladies')

Dorothy's Frock Shop  
 Dry Goods Stores  
 The Gertrude Shop  
 Miller's  
 Mrs Stella Re  
 Mrs Nellie Settle  
 Mrs Josephine Sweeney  
 Woodward & Sons

## Real Estate and Insurance

L J Byers  
 G J Daniels  
 Paul Foster  
 I E Gresley  
 V U Hungerford & Sons  
 W F Nash  
 Albert Rogers  
 W H Shipway  
 Timothy M Smith  
 F E Vosburgh

## Restaurants—Eating Houses

City Restaurant  
 Coffee Shop  
 Dally's Cafe

Doll House  
 Flanders Barbecue  
 Elsie Gorman  
 Greyhound Inn  
 Hamburger Inn  
 Jay Sandwich Shop  
 Little Gem Cafe  
 Margaret Moser  
 Stag Cafe  
 Dennis Vanes  
 The Willows  
 Two By Four  
 Douglas Watson

**Roofers**

Howard Allen  
 Hardware Stores  
 Lumber Dealers

**Roomers**

Kidd Corless  
 L E Eckel  
 Mrs Goldie Griner  
 Mrs Elzora Hackett  
 Mrs Louella Hamblin  
 Mrs Mabel Havens  
 Mrs Minnie Lape  
 Mrs Orrie Mann  
 Mrs Dora Mott  
 Old Homestead  
 Mrs Sadie Osborn  
 Mrs Geo W Payne  
 Mrs Ella Scott  
 Mrs Margaret Spade  
 Mrs Oda VanEvery  
 Mrs R L Walker

**Rubber Stamps**

W C Bailey

**Scavengers**

George Manzer

**Second Hand Stores**

Glenn Myers  
 J L Tompkins

**Service Stations**

See Oil and Gasoline

**Sewing Machines**

E R Crandall

**Shoe Shops**

A Bonfiglio  
 Burdette Ely  
 Chas F Hoyt  
 Carl M Mannerow  
 Peter Vasil

**Sign Painters**

L J Caswell  
 L F Haight  
 Frank Lucas

**Storage—Furniture, Etc**

Geo W Adams  
 Coldwater Storage Co

**Subscription Agencies**

C W Chapman  
 K L Davis  
 Grace Mott

**Surveyors**

Clarence Leatherman  
 Ernest L Miner

**Tailor Shops**

E P Drobnik

**Taxis**

See Public Conveyances

**Telegraph Company**

Western Union

**Telephone Company**

Michigan Associated Co

**Tin and Metal Shops**

D C Allen & Co  
 Geo Brown  
 L H Jepson & Son  
 Lee Brothers  
 Forrest Smith

**Tree Surgeon**

John Goetz

**Upholstering**

A M Albright  
 B C Arlington

**Veterinarians**

Dr T L Bott  
 Dr R I Mann

**Vulcanizers**

Rose Tire Co

**Wholesalers, Jobbers**

Auto Replacements  
 Bromo-Hygeia Co  
 Coca Cola Co  
 Coldw Provision Co  
 Lee & Cady  
 Quality Meat Packers  
 Runyan Tobacco Co  
 So Mich Grocer Co



## CIVIL, CHURCH AND SOCIETY OFFICERS

### LEGISLATIVE

Member of Congress—  
Paul W Shafer, Battle Creek  
State Senator—  
Mark L Crawford, Batavia  
Representative—  
James Swain, Coldwater

### COUNTY OFFICERS

Circuit Judge—Theo T Jacobs  
Probate Judge—Fred J Renshaw  
Probate Register—Ruth M Hurley  
Sheriff—Homer Burns  
County Clerk—Earl Linn  
Register of Deeds—Mrs Nellie I Wheeler  
County Treasurer—R Lee Copeland  
Prosecuting Att'y—Mark S Andrews Jr  
Circuit Court Commissioner—  
Irving L Stansell  
Court Stenographer—Wm J Powell  
Surveyor—Ernest L Miner  
Coroners—Chas L Keep, Lee Holdridge  
Drain Com'r—Milton H Ansterburg  
School Commissioner—Fern E Bickford  
Truant Officer—Jay Hiesrodt  
County Agriculturist—G R Schlubatis  
County Veterinarian—Dr T L Bott  
Co. Health Officer—Dr F S Leeder  
Old Age Pension Agent—Mrs Eva  
Williams  
Supts of Poor—Charles C Lake, Union  
City; Harry Mayer, Noble; Jay Mar-  
shall, Algansce  
Road Commissioners—Clifton Short,  
Bronson; Herbert E Wilkinson,  
Quincy; Walter Kenyon, Coldwater  
Supt County Infirmary—Arthur Jones

### CITY OFFICERS

Mayor—Ford Davis  
Clerk—Mrs Ethel Tillotson  
Treasurer—H E Lees; W H Simons,  
Deputy  
Chief of Police—Don M Hill  
Deputy—D C Wiser  
City Attorney—W G Cowell  
Justices of the Peace—Chas L Keep, I  
L Stansell  
City Physician—Dr N S Aldrich  
Meat and Milk Inspector—Dr R I Mann  
Supt of Streets—Roscoe V Terrill  
City Electrician—W H Arnold  
Chief of Fire Dept—Don M Hill  
Aldermen—1st Ward, William Linton,  
John J Crist; 2nd Ward, Jesse G  
Noel, W J Carlyle; 3d Ward, R O

Baum, Herman J Myers; 4th Ward,  
W E Wilbur, Chas E Dally  
Supervisors—1st Ward, J L Morgan;  
2d Ward, Warren Rose; 3d Ward,  
John Morsman; 4th Ward, Charles  
E Baggerly  
Bd of Public Works—Max D Kemp,  
D C Allen, C H Cummins, C R Osborn,  
S E Weage; supt, Leo McQueen  
Park Commission—Geo H Parker,  
Mrs J H Elliott, Mrs H L Taylor,  
Mrs E D Legg  
Board of Cemetery Trustees—A J  
Fiske, S D Strong, W H Simons;  
supt, Harold M Parker  
Board of Education—President, L A  
Hutchins; secretary, Allen J Pratt;  
treasurer, C F Vinton; W F Murray,  
H K Snyder  
Supt of Schools—John T Symons  
Library Board—Robert E Sharer,  
Mrs James E Thoms, Howard E  
Lees, Mrs Leslie Woodward, Robert  
Allen; librarian, Margaret Chapman

### Bronson City

Mayor..... Lawrence P Hanson  
Clerk-Treasurer..... C J Holmes  
Assessor..... C J Holmes  
Councilmen—O W Holmes, J D Ryan,  
H C Bowker, E R Keyes

### Quincy Village

President..... Elmer Anderson  
Clerk..... Anna Wright  
Treasurer..... Zella Myers  
Assessor..... C L Gottschalk

### Sherwood Village

President..... Wm Mellinger  
Clerk..... Clare L Russell  
Treasurer..... Kathryn Ladyman  
Assessor..... Albert Mohr

### Union City Village

President..... Lee Bartlett  
Clerk..... Marguerite Baker  
Treasurer..... Eunice Mergl  
Assessor..... Isaac J Margeson

### CHURCHES

#### St Charles Catholic Church

Rector—Rev Edward P Stanton  
Church Committee—Raymond Doll,  
Frank Yesh, Michael O'Leary, J  
B Seiler, Anthony Bonfiglio  
Sunday-school Directors—The rector  
and parochial teachers

**Methodist Church**

Pastor—Rev M W Duffley  
 Trustees—Frank B Moore, Gardner P  
 Barnard, Dr G S Hadley, M L Tyler,  
 W C Bailey, Dr R L Wade, J A  
 Thomas, Dr J G Heilemann  
 Stewards—Wilbur L Kingsley, Lou E  
 Brown, A L Roth, Fred J Ren-  
 shaw, U S Newell, Dean Steffey,  
 A L Lott, M O Seelye, Elmer Myers,  
 John Gilfillan, L L Livermore, F A  
 Swain, Eugene Coler, Verne O'Neil,  
 C M Leatherman, G F Kipp, E J  
 Dunn, E C Ellinger, Laura Lock-  
 wood, Mrs J H Osborn, Mrs G S  
 Hadley, Mrs Belle Tribolet, Mrs H L  
 Taylor, Mrs Frank Hayes  
 Secretary—Dr G S Hadley  
 Financial Secretary—Laura Lockwood  
 Treasurer—U S Newell  
 Supt Sunday-school—G F Kipp

**Baptist Church**

Pastor—Rev Hugh C Crouch  
 Moderator—W H Simons  
 Clerk—Everett F Collins  
 Treasurer—John Morsman  
 Financial Sec'y—Bessie C Holway  
 Treas Benevolences—Mrs S E Tupper  
 Trustees—Guy S Feller, chn; Alger  
 Russell, R J Shattuck, Floyd C Bas-  
 com, S E Tupper, Joseph Ivaska  
 Deacons—E W Farwell, chn; Warren  
 O Goodwin, Hugh McMurray, Mabel  
 St. Clair, Mrs L A Hutchins, Howard  
 Watson  
 Supt Sunday-school—Guy S Feller

**St Mark's Episcopal Church**

Rector—Rev C K Thomson  
 Vestrymen—Charles A Pollock, Wm  
 A Fletcher, wardens; Marshall P  
 Woodward, Ward W Hilborn, E H  
 Gibson, Leslie H Woodward, Har-  
 old A Johnson, Wm Milnes Jr, Dr C  
 H Reinecke, Robert Allen, Warner B  
 VanAken, Dr N S Aldrich  
 Secretary—Marshall P Woodward  
 Treasurer—Robert Allen  
 Supt Sunday-school—Mrs Mabel Wat-  
 son

**Presbyterian Church**

Pastor—Rev Herbert G Hurrell  
 Elders—J A Long, E O Burton, A G  
 Holbrook, F L McConkey, N G Kohl  
 Trustees—Chairman, C E Wise; sec-  
 retary, Earl Linn; W A McMillan,  
 Howard K Snyder, Carl H Cummins,  
 M T Shaw  
 Deacons—C A Conover, Wm Mitchell,  
 LaVern Stansell, Chas F Clarke,  
 Arthur Pixley, H J Myers  
 Deaconesses—Mrs Grace Kitchel, Mrs  
 F L McConkey, Melissa Semmelroth  
 Supt of Sunday-school—Wm P Good

**Free Methodist Church**

Pastor—Rev R B Cox  
 Trustees—Oliver Voorhees, Irving  
 Reppert, Ralph Voorhees, Charles  
 Wood, Bert VanKampen  
 Stewards—Irving Reppert, Dale Harp-  
 ham, Mrs Jennie Harpham, Mrs Ida  
 Kirkendall, Mrs Blanche McMahan  
 Secretary—Mrs Blanche McMahan  
 Treasurer—Mrs Carrie Voorhees  
 Class Leader—Irving Reppert  
 Local Deacon—B J Harpham  
 Supt Sunday-school—Dale Harpham

**Wesleyan Methodist Church**

Pastor—Rev Gerrit Visser  
 Trustees—Floyd E Sanderson, J C  
 Mannerow, Arthur VanNuys  
 Stewards—Clarence Stewart, treas;  
 Mrs C Stewart, May Marion, John  
 C Mannerow, A J VanNuys, Mrs  
 Ethel Blue  
 Clerk—Mrs Floyd Sanderson  
 Class Leader—Floyd E Sanderson  
 Supt Sunday-school—Ivan Walbridge

**St Paul's Lutheran Church**

Pastor—Rev Herbert C Kaas  
 Chairman—Ernest Rumens  
 Trustees—Albert Bates, Otto Hellen-  
 berg, Edwin Huelgi  
 Vestrymen—Wm H Friedrich, Fred  
 Markoff  
 Secretary—Clarence Williams  
 Treasurer—Albert Bates  
 Supt Sunday-school—The Pastor

**Seventh Day Adventist Church**

Elder—Rev Pruitt (Jackson)  
 Sec—Joseph Schon  
 Treas—R E Martin  
 Missionary Sec'y—Bernice Jackson

**Latter Day Saints' Church**

Pastor—  
 Asst Pastor—Rev S W L Scott  
 Trustees—Edgar Peer, Judson Corless,  
 Milton Schuette  
 Clerk-Treasurer—Mrs E H Fish  
 Supt Sunday-school—Judson Corless

**Emmanuel Chapel**

Rev Herbert Eicher in charge

**Coldwater Mission**

Supt—Rev Fannie Aldaffer  
 Sec—Rev T G Aldaffer  
 Treas—Perry Paul  
 Class Leader—Rev D B Sears  
 S S Supt—Rev E M Williams

**Church of the Nazarene**

Pastor—Rev E C Griffes

**Christian Science Society**

Chairman—Mrs Jessie Weage  
 Readers—Mrs S C Rose, Grace Tyler  
 Recorder—Mrs H J McKnight  
 Treasurer—Christie Terpening

**Ministerial Association**

President—Rev M W Duffey  
 Vice President—Rev H C Crouch  
 Sec-Treas—Rev G Visser

**Church of Christ**

Pastor—Rev Wm Oeschger  
 Trustees—Guy W Amaden, Raymond Grimes, Sylvester Friend  
 Elders—A D Eldred, J E Dermott, P D Gray, Leland Snyder, Geo Crow, Walter Rathbun, Guy Amaden  
 Deacons—Clark Thomas, Joe VanBlareum, W D Tripp, Wm J Kollmorgen, Olin Twitchell, Raymond Grimes, Peter Wright, Frank Baker, Sylvester Friend, Thos DeJean  
 Deaconesses—The wives of the Deacons  
 Church Clerk—Mrs Frank Baker  
 Treasurer—Eulalee Clark  
 Financial Sec'y—Mrs Amos Dirrim  
 Supt Bible School—Leland Snyder

**Light of Truth Spiritualist Church**

Pastor—Mrs Pearl Burns  
 President—Mrs Pearl Burns  
 Vice President—Mrs Mary Cline  
 Sec-Treas—Ruby McBride  
 Trustees—Samuel Burns, Morris Otis, Woodie McBride

**King's Daughters**

President—  
 Vice Presidents—Mrs N E Roby, Mrs Eva Kimble, Mrs Delilah Walker  
 Secretary—Mrs Ethel Gallagher  
 Treasurer—Mrs E E Binkley

**County Red Cross**

Chairman—Dr H J Meier  
 Vice Chairman—John N Hardy  
 Secretary—Mrs C C Nelson  
 Treasurer—H L VanDusen

**W C T U**

President—Mrs Ada VanAntwerp  
 Vice President—Mrs Mabel Jones  
 Secretary—Laura Lockwood  
 Treasurer—Mrs Annie Phillips

**Young Men's Christian Association**

President—Dr Samuel Schultz  
 Vice President—L Alton Hutchins  
 Secretary—Dr G S Hadley  
 Treasurer—Dr A G Holbrook

**Branch County Committee for Work with Young People**

President—Robt W Allen  
 Vice Pres—Mrs C D McKenzie, Quincy  
 Secretary—Dorothy Voelk, Bronson  
 Treasurer—Norman G Kohl  
 Youth Director—Earl T May

**Twentieth Century Club**

President—J T Symons  
 Vice Presidents—H E Lees, Virgil U Hungerford  
 Secretary—Melissa Semmelroth  
 Treasurer—Carrie Kempster

**Delphian Club**

President—Mrs W E Hodgman  
 Vice President—Mrs H E Schmedlen  
 Recording Sec—Mrs Clara Howe  
 Corresponding Sec—Grace Barron  
 Treasurer—Mrs S E Weage

**Federation of Women's Clubs of Branch County**

President—Mrs Fred Heidrich, Bronson  
 Vice-Pres—Mrs Howard Harris, East Gilead  
 Secretary—Mrs Clyde Corson, Coldwater  
 Treasurer—Mrs C S Bartlett, Union City

**Branch Co Emergency Relief Administration**

Chairman—Wm H Milnes  
 Commissioners—Burton Sweezey, Coldwater; Glyn Havens, Girard  
 Administrator—Hugh W Clarke

**General Welfare Club**

President—Joseph Hickey  
 Vice Pres—Edgar Sparks  
 Sec—Howard Musser  
 Treas—Anson B Manwarren

**Fortnightly Musical Club**

President—Mrs L A Harris  
 Vice Presidents—Mrs Jos Watson, Mrs Roy Tompkins  
 Recording Sec—Mrs H G Hurrell  
 Corresponding Sec—Mrs F A Kibbe  
 Treasurer—Mrs Roy Downes  
 Librarian—Mrs Maurice Payne

**Public Health Service**

Chairman—Mrs R J Shattuck  
 Recording Sec—Mrs E W Farwell  
 Treasurer—Mrs Hugh Clarke

**Branch County Medical Society**

President—Dr N S Aldrich  
 Vice Pres—Dr Chipman, Quincy  
 Sec-Treasurer—Dr F S Leeder

**Bar Association**

President—W H Frankhauser  
 Vice Pres—H H Palmer  
 Secretary-Treas—Earl Linn

**MASONIC****Tyre Lodge No 18**

Worshipful Master—Earl Linn  
 Senior Warden—Floyd Hollister  
 Junior Warden—Harry Dickey  
 Secretary—Chas L Keep  
 Treasurer—W H Simons  
 Senior Deacon—Stanley Borden  
 Junior Deacon—Duane Bryan  
 Tyler—Kidd Corless  
 Marshal—Albert J Fiske  
 Librarian—Norman G Kohl



**Temple Chapter No 21**

High Priest—E P Mix  
 King—Ray Bowerman  
 Scribe—Earl Linn  
 Treasurer—L L Livermore  
 Secretary—Chas L Keep  
 Captain of Host—Daniel Bradley  
 Principal Sojourner—W H Simons  
 Royal Arch Captain—Jesse H Russell  
 Master of 3d Veil—Willis A Flint  
 Master of 2d Veil—Leon Bridges  
 Master of 1st Veil—Floyd Hollister  
 Sentinel—Kidd Corless

**Mt Moriah Council No 6, Royal and Select Masters**

Thrice Illustrious Master—Ray Bowerman  
 Deputy Master—Bertram Diebel  
 Principal Conductor of the Work—Herman Kester  
 Treasurer—L L Livermore  
 Recorder—Chas L Keep  
 Capt of the Guard—Jesse Russell  
 Conductor of the Council—L Stansell  
 Steward—Earl Linn  
 Sentinel—Kidd Corless

**Jacobs Commandery No 10, Knights Templar**

Eminent Commander—L A Harris  
 Generalissimo—Earl Linn  
 Captain General—A J Fiske  
 Senior Warden—Dr J A Thomas  
 Junior Warden—J E Shedd  
 Prelate—W H Simons  
 Recorder—Chas L Keep  
 Treasurer—E P Moffitt  
 Standard Bearer—M H Ansterburg  
 Sword Bearer—Dr Rex I Mann  
 Warder—H O Baum  
 Sentinel—Kidd Corless

**Eastern Star Chapter No 1**

Worthy Matron—Alice Moffitt  
 Worthy Patron—LaVerne Stansell  
 Associate Matron—Mabel Luce  
 Associate Patron—E P Moffitt  
 Secretary—Cora Brown  
 Treasurer—Ruth Nivison  
 Conductress—Bernice Lee  
 Asso Conductress—Ella Hobus  
 Chaplain—Mabel Luce  
 Marshal—Maxine Linn  
 Pianist—Margoerite Livermore  
 Adah—Phyllis Bowerman  
 Ruth—Grace Derhammer  
 Esther—Doris Fox  
 Martha—Mary Baum  
 Electa—Lieuelle Oder  
 Warder—Gladys VanAken  
 Sentinel—Harry Diekey

**I O O F****Coldwater Lodge No 31**

Past Grand—Maurice Walker  
 Noble Grand—Wilbur Gruner  
 Vice Grand—Everett Brayton

Financial Secretary—Edwin Mosher  
 Recording Secretary—Alford Cox  
 Treasurer—Guy Amaden

**Coldwater Encampment No 86**

Past Chief Patriarch—Wm G Clark  
 Chief Patriarch—Peter Yuhl  
 High Priest—Chas Sears  
 Senior Warden—Earl Tinkham  
 Junior Warden—Milton Hogue  
 Recording Scribe—Alonso Thayer  
 Treasurer—Earl Groesbeck

**Daughters of Rebekah, Centennial Lodge No 22**

Past Noble Grand—Beatrice Rockel  
 Noble Grand—Anna Demos  
 Vice Grand—Olive Myers  
 Recording Sec—Ethel Armstrong  
 Financial Sec—Edna Groesbeck  
 Treasurer—Marthena Mosher

**MACCABEES****The Maccabees, Coldwater Tent No 157**

Past Commander—Roy Taylor  
 Commander—Robt Mahaffey  
 Lieut Commander—A N Gould  
 Record & Finance Keeper—Roy Houston

**Lady Maccabees, Coldwater Hive No 138**

Past Commndr—Mrs Nellie Showalter  
 Commander—Mrs Grace Brott  
 Lieut Com'r—Mrs Laura Mahaffey  
 Record & Finance Keeper—Mrs Carrie Chapman  
 Chaplain—Mrs Emma Glant  
 Sergeant—Mrs Ella Elston

**Iyopawa Court No. 134 [Maccabees]**

Court Director—Mrs Nettie Moore  
 Past Commander—Bettie Elliget  
 Commander—Josephine Hurst  
 Lt Commander—Marie Jones  
 Record Keeper—Mary Elliget  
 Golden Deeds Recorder—Norman Moore

**Lady Maccabees of Branch County**

Past Commander—Bessie Platt  
 Commander—Rose Carter  
 Lt Commander—Laura Mahaffey  
 Record Keeper—Florence Ashdown  
 Chaplain—Emma Glant

**B P O Elks, Coldwater Lodge, No 1023**

Exalted Ruler—Max A Olds  
 Esteemed Leading Kt—M S Andrews  
 Esteemed Loyal Kt—Jas Aiken Jr  
 Esteemed Lec Kt—Jas Skudlarick  
 Secretary—Hugh Tyler  
 Treasurer—E B Stoddard  
 Tyler—Glenn Kemery  
 Chaplain—H F Stukey  
 Esquire—Ralph Whipple

**Coldwater Aerie No 1907, Fraternal Order of Eagles**

Past President—Vincent Rasler  
 President—Marvin VanEtta  
 Vice President—O N Dobbins  
 Chaplain—Raymond A Tucker  
 Secretary—Henry Golchert  
 Treasurer—Maurice Kaiser

**Coldwater Council No 452, United Commercial Travelers**

Past Counselor—Ford Davis  
 Senior Counselor—Paul Sullivan  
 Junior Counselor—Fred A Hildebrand  
 Sec-Treas—John E Howes  
 Conductor—Edgar A Zull  
 Page—C W Chapman  
 Sentinel—Glenn Olmsted  
 Chaplain—Thos L Cecil

**Royal League, Hope Council No 396**

Past Archon—Mrs Nora Carter  
 Archon—Mrs Lena Hurley  
 Vice Archon—Mrs Mary Cole  
 Finance Keeper—Mrs Lucella McNall  
 Scribe—Mrs Sarah Manwarren  
 Treasurer—Tip Smith  
 Orator—Mrs Lulu Brown  
 Guide—Geo Cole

**Order of Star of Bethlehem, Esther Lodge No 62**

Past Commander—Mrs Sarah Manwarren  
 Commander—Mrs Sarah Withington  
 Vice Commander—Nettie LaGrange  
 Accountant—Edith Kimble  
 Treasurer—Mrs Flora Angevine  
 Scribe—Mrs Nellie Showalter  
 Chaplain—Lillian Swain

**Degree of Honor, Dorcas Lodge No 3**

President—Mrs Nellie Taylor  
 Vice Presidents—Mrs Ardella Waite,  
 Mrs Kate Ruthrauff  
 Financial Sec'y—Mrs Jessie Payne  
 Treasurer—Mrs Amy Crandall

**Modern Woodmen of America, Branch Camp No 1066**

Past Venerable Consul—Leo Hurley  
 Venerable Consul—L F Haight  
 Worthy Advisor—Fred Hildebrand  
 Banker—Albert Gehring  
 Secretary—Harry Gage

**Royal Neighbors, Maple Camp No 1682**

Past Oracle—Ella Hurley  
 Oracle—Isola Binkley  
 Vice Oracle—Anna Steffey  
 Recorder—Mary Lloyd  
 Receiver—Hazel Pierce  
 Chancellor—Lena Hurley  
 Marshal—Beulah Walters

**MILITARY****Grand Army of the Republic, Butterworth Post No 109**

Commander—L S Daniells  
 Officer of the Guard—Henry Stahl

**Woman's Relief Corps**

President—Catharine Moog  
 Senior Vice Pres—Lillia Swain  
 Junior Vice Pres—Nettie LaGrange  
 Treasurer—Mrs Sarah Withington  
 Secretary—Mrs Emma Babcock  
 Chaplain—Mrs Mildred Bates  
 Conductor—Mrs Alta Hilborn  
 Guard—Mrs Sarah Manwarren

**Col H C Gilbert Auxiliary No 2**

Past President—Mrs Belle Estlow  
 President—Mrs Lucella McNall  
 Vice President—Mrs Esther Sears  
 Secretary—Mrs Stella Burt  
 Treasurer—Mrs Irene Gregg  
 Chaplain—Mrs Emma Hurley  
 Patriotic Instructor—Mrs Kittie Vandenburg

**Janette Crippen Fisk Tent No 6, Daughters of Veterans**

President—Mrs Ethel Harris  
 Sr Vice Pres—Mrs Clara Hiesrodt  
 Jr Vice Pres—Mrs Mildred Bates  
 Chaplain—Edna Terpening  
 Secretary—Mrs Ruth C Howe  
 Treasurer—Mrs Jessie Weage  
 Patriotic Instructor—Luna Cole

**Ben E Rolph Camp No 22, United Spanish War Veterans**

Past Commander—Clinton Joseph  
 Commander—Frank Lindsey  
 Sr Vice Commander—Harry L Sumner  
 Jr Vice Commander—Calvin Heitz  
 Quartermaster—Norman Kimble  
 Adjutant—Jay H VanAken  
 Chaplain—Fred Ferguson  
 Officer of the Day—S C Williams  
 Officer of the Guard—Oscar Dubendorf  
 Historian—E D Legg

**Grace Dennis Barlow Auxiliary**

President—Margaret Ambrose  
 Sr Vice Pres—Nettie LaGrange  
 Jr Vice President—Junia Ray Gallup  
 Secretary—S C Williams  
 Treasurer—Anna Olmstead  
 Chaplain—Carrie Sanders  
 Historian—Alice Moore  
 Patriotic Instruct—Nettie LaGrange

**Coldwater Post No 52, American Legion**

Commander—Stanley E Weage  
 Vice Commander—John Lennon  
 Adjutant—Leo McQueen  
 Treasurer—Howard K Snyder  
 Sergeant at Arms—Ward Hilborn  
 Historian—Fred A Smith  
 Chaplain—Fred J Roushaw  
 Welfare Officer—P H Robinson

**American Legion Auxiliary**

President—Mrs Fred A Smith  
 Vice Presidents—Mrs Ann Brown  
 Mrs Roscoe Graves  
 Secretary—Mrs Margaret Gridley  
 Treasurer—Mrs Leurene McComb  
 Historian—Mrs Gertrude Bradley  
 Chaplain—Mrs E C Wheeler  
**Ensign Harold Robinson Chapter, Disabled  
 Veterans of the World War**  
 Commander—Chas W Witt  
 Vice Commanders—Milo Jones, Roy  
 Fellers  
 Adjutant—John Young  
 Treasurer—H K Snyder  
 Historian—Chas Flynn  
 Welfare Officer—Carl Unroe

**Disabled Veterans, Ladies' Auxiliary**

Commander—Mrs W J H Smith  
 Sr Vice Com—Mrs Loretta Bates  
 Jr Vice Com—Mrs Roxie Greeley  
 Adjutant—Mrs John K Young  
 Treas—Mrs Roy Feller  
 Chaplain—Mrs Earl Fenno  
 Patriotic Instruc—Mrs Eleanor Flynn

**Coldwater Chapter, Daughters of American  
 Revolution**

Regent—Mrs W B VanAken  
 Vice Regent—Mrs W G Cowell  
 Rec Secretary—Mrs C L Keep  
 Cor Secretary—Mrs Eva Merrill  
 Chaplain—Mrs C A Pollock  
 Treasurer—Mrs W R Cerrow  
 Registrar—Mrs Frank Farwell  
 Historian—Mrs E T Waffle

**Co A, 32d Mich Infantry Association**

President—Ensign Olmsted  
 Vice President—Norman Kimble  
 Secretary—Frank Lindsey  
 Treasurer—Frank L Earley  
 Chaplain—John C P Ambrose

**Company A, 126th Infantry Association**

President—Leland E Wheeler  
 Vice Presidents—Herman Deuser  
 Claud Michael, Wm Belcher  
 Secretary—Earl T Fenno  
 Treasurer—G Robbins

**Co A, Mich National Guard**

Captain—Frank M Murphy  
 First Lieut—Fred Kaiser  
 Second Lieut—Paul Hurley  
 First Sergeant—Max Mannerow  
 Supply Sergeant—Raymond H Tubbs  
 Mess Sergeant—Max Gallop  
 Co Clerk—Philip Taschner  
 Armory Board of Control—LE Wheeler,  
 F M Murphy, Fred Kaiser

**Branch County Federal Savings and  
 Loan Association**

President—V C Hungerford  
 Vice President—C A Pollock  
 Secretary-Treas—James Swain

**County National Farm Loan Association**

President—Herman Cox, Coldwater  
 Vice Pres—Perry Tift  
 Sec-Treas—C H Lewis, Hudson

**Coldwater Federal Farm Loan**

President—E D Conkling  
 Vice President—Harlow Gibbs  
 Sec-Treasurer—M J Hungerford

**Chamber of Commerce**

President—Carl Unroe  
 Vice President—M T Shaw  
 Sec-Treas—Lloyd Luce  
 Directors—R E Putnam, Rex T Kiess,  
 O L Jackson, H E Lees

**Junior Chamber of Commerce**

President—Earl Klunk  
 Vice President—Herman Franz  
 Sec—Thos Houser  
 Treas—Lloyd Luce

**Coldwater Industrial Club**

President-Treasurer—L J Byers  
 Secretary—M T Shaw  
 Board of Directors—F H Flandermeyer,  
 W G Cowell, L J Branch

**Rotary Club**

President—H J McKnight  
 Vice President—Chas F Clarke  
 Secretary—Hugh W Clarke  
 Treasurer—H L VanDusen

**Kiwanis Club**

President—Alfred J Smead  
 Vice President—Geo Kelsey  
 Secretary—Lloyd Luce  
 Treasurer—Rolph Carlisle

**Country Club**

President—F L Treat  
 Vice President—W F Murray  
 Sec-Treasurer—H E Lees

**Bon Ami Club**

President—A G Morency  
 Vice Presidents—W F Murray, Dr H  
 R Weidner  
 Sec-Treasurer—Norman G Kohl

**Conservation Club**

President—Roy E Putnam  
 Vice Pres—Frank R Martin  
 Sec-Treas—H J McKnight

**Civic Orchestra**

President—Mrs Clarence Smith  
 Vice Pres—Fred Boley  
 Sec-Treas—Paul Holz  
 Conductor—Edwin Yrkola  
 Concert Meister—Phil Whitten

**Fire Department**

Chief—Don M Hill  
 First Assistant—L K Zirn  
 Second Assistant—Claud Miller



Foreman—Don Smith  
 Asst Foreman—Stanley Garvin  
 Pipeman—Ornon Knowles  
 Secretary—Guy Gridley  
 Treasurer—Ernest Brown  
 Herbert Jepson, J T Hennegan, Robt  
 Fisher, E H Fish

#### Branch County Farm Bureau

President—L Dean Steffey  
 Vice President—Luther Russell  
 Sec-Treas—Elmer Dobson  
 Other Directors—Earl Ryder, Grace  
 Moore, Clarence Fenner, James A  
 Thomas, Mrs Roy Brodt

#### Branch County Agricultural Conservation Association

President—G A Himebaugh  
 Vice President—Otis Barnes  
 Sec-Treas—Ruthanna Roth

#### Branch County Pomona Grange

Master—Luther Russell  
 Overseer—Leland Cranson  
 Lecturer—Norene Weaver  
 Steward—Howard Watson  
 Asst Steward—Elon Bertram  
 Lady Asst Steward—Mrs Elon Bertram  
 Chaplain—Mrs Clara Williams  
 Secretary—Mrs M L Crawford  
 Treasurer—Amzi Miller  
 Gatekeeper—Chas Mellinger  
 Ceres—Mrs Inez Hoopingarner  
 Pomona—Mrs Pearl Thompson  
 Flora—Mrs Goldie Craun

#### Garden and Nature Club

President—Mrs S L Wing  
 Vice Pres—Mrs A G Moreney, Mrs  
 Wesley Wilbur  
 Secretary—Mrs E C Allen  
 Treasurer—Mrs Mabel Luedders

#### Coldwater Grange, No 137

Master—Floyd Bascom  
 Overseer—Marshall Russell  
 Lecturer—Ella Greenamyre  
 Steward—Arthur Jones  
 Assistant Steward—Vern Fillmore  
 Lady Asst Steward—Mrs Vern Fillmore  
 Chaplain—Bessie Bertram  
 Treasurer—Wm S Mowry  
 Secretary—Warren Corless  
 Gate Keeper—Harry Ball  
 Ceres—Mrs Bert Rasey  
 Pomona—Mrs Earl Ryder  
 Flora—Mrs Emma Mowry  
 Pianist—Mrs Dean Steffey  
 Chorister—Mrs Warren Corless

#### Branch County Jersey Club

President—Maurice Walker  
 Secretary—Treas—Louie Weber

#### Branch County Herd Improvement Associa- tion No 1

President—Fred Dunks  
 Secretary—Treas—Howard Olmstead

#### No 2

President—L Dean Steffey  
 Vice Pres—Lynn Whitmore  
 Secretary—Treas—Theo Rawson

#### Milk Producers' Association

President—W D Hawley  
 Vice President—G S Coffman  
 Secretary—U S Newell

#### Milk Distributors' Association

President—L J Byers  
 Vice President—Frank Shaffmaster  
 Secretary—Roy Baker

#### COLDWATER POSTOFFICE

Postmaster—Mortimer W Oids  
 Asst Postmaster—Chas H Peterson  
 Money Order Division—Everett F Col-  
 lins

Distributing and Dispatching Mails—  
 Frank L Earley, George Ivey  
 Stamp Clerk—R K Whipple  
 General Delivery—Ward Hilborn  
 Auxiliary Clerk—C W Chapman

City Carriers: No 1, Daniel E Brad-  
 ley; No 2, A La Vern Stansell; No 3,  
 Roland G Scheidler; No 4, Not filled;  
 No 5, Burr Cochrane; No 6, Floyd  
 N Hollister; No 7, Ezekiel P Mix;  
 substitute No 1, Jas Alken Jr  
 Rural Carriers: No 1, L Dean  
 Steffey; No 2, Lynn R Jones; No  
 3, F A Smith; No 4, Clarence Stone;  
 No 5, Roland E Adams; No 6, Wm  
 RCerrow; substitutes, Grant Eaton Jr,  
 John Swain

Custodian Service—John Morrissy,  
 George J Luedders

Mail Messenger—Wm E Gifford

#### Rural Routes

No 1, L Dean Steffey carrier—Covers  
 territory southwest of city, including  
 Lockwood and vicinity.

No 2, Lynn R Jones carrier—  
 serves Indiana road and west thereof.

No 3, Fred A Smith carrier—serves  
 Coldwater Lake district and east of In-  
 diana road.

No 4, Clarence J Stone, carrier—  
 serves Highway 112 eastward and north  
 and south thereof, including Dorrance  
 and Alganssee.

No 5, Roland E Adams carrier—  
 serves Highway 112 westward, also  
 north thereof.

No 6, William RCerrow—serves Mar-  
 shall road, Girard and west thereof.

#### Postoffice Hours

Daily, except Sunday, 7:00 A. M. to  
 6:00 P. M. Money-order and registry  
 department, 9 A. M. to 5:00 P. M.  
 Everything closed Saturday after 12.

N. Y. C. mails close at 9:30 A M and 5:15 P M, city time.  
Bus mail north closes at 11:15 A M.

#### Public Library Hours

Daily except Sunday, from 12 to 5:30 and 7:00 to 9:00 P. M. during school terms, but on Friday and Saturday (also when schools are not in session) open at 2:30 instead of 12:00 o'clock.

#### Court House and City Hall Hours

Daily except Sunday, 8:00 to 12:00 A. M., 1:00 to 5:00 P. M.

#### Days Off

Dental offices are closed Wednesdays, April 1 to Nov. 1; Wednesday afternoons, Nov. 1 to April 1.

Law and insurance offices are closed Wednesday afternoons.

Barber shops are closed every Thursday afternoon.

#### THE CITY SCHOOLS

Board of Education—L Alton Hutehins president, A J Pratt secretary, C F Vinton treasurer, W F Murray, H K Snyder

Superintendent—John T Symons  
Principal—Robert E Sharer

#### ROOSEVELT SENIOR HIGH SCHOOL

Journalism—Robert E Sharer  
Science—B F Sibley  
Mathematics—Russell Green  
English, History—Duane Bryan  
English, Biology—Dorothy Burrell  
History, Commercial—Rose Steffaniak  
Latin, German—Gertrude Moore  
English—Frederick Weeks  
History, Economics—Oscar Henshaw  
Commercial—Carrie Kempster  
Commercial, English—Gerald Clute

#### LINCOLN JUNIOR HIGH SCHOOL

Algebra—Vilas O Bates, Principal  
Science, Mathematics—Kermit Dennis  
English—Gretchen Schultz  
Mathematics—Mrs Rose Sice  
English, History—Evalyn Squires  
History, Social Study—Kenneth Kline  
History, Algebra—Bernice Lazenby  
Gen Language—Edna Terpening  
Geography—Melissa Semmelroth

#### LINCOLN SCHOOL

Sixth Grade—Alta Young, Prin'l  
First Grade—Mrs Inez Anderson  
Second Grade—Helen B Warner  
Third Grade—Bessie Eaton  
Fourth Grade—Mildred McMichael  
Fifth Grade—Elgeretta Stroud

#### WASHINGTON SCHOOL

Sixth Grade—Esther Ruppert, Prin'l  
First Grade, Kn'dgn—Henrietta Bauer  
Second Grade—Marjorie Juckett  
Third Grade—Blanche Sheffield  
Fourth Grade—Caroline Loomis  
Fifth Grade—Erna Bell

#### LONGFELLOW SCHOOL

Fifth, 6th Grs—Leona Snyder, Prin'l  
First Grade—Mary Humphrey  
Second Grade—Jean Phelps  
Third, Fourth Grades—Carrie Hickey

#### FRANKLIN SCHOOL

Sixth Grade—Mrs Ruby Fisher, Prin'l  
First Grade, Kindgn—Mrs Florence E Fuhrman  
Second, Third Grades—Fern Shumaker  
Fourth, Fifth Grades—Angeline Dean

#### SPECIAL

Grade Supervisor—Mrs E W Holz  
Kindergarten—Mrs Lucile Schwarz  
Opportunity Room—Blanche McMahan  
Manual Training—Bertrand Grigg  
Home Economics—Nina Sydow  
Agriculture—Owen Lyons  
Physical Training—Donald Bauer; for girls, Marian McLean  
Art—Frances Culp  
Music—Neil Hawkins  
Band Instructor—Geo King  
School Nurse—Annette Miller  
Co-ordinator—D C Austin  
Sec'y to Supt—Mrs Louise Warnock

#### Parent-Teacher Units

Council President—Mrs Wm Hobus  
Vice Pres—Mrs John Hardy  
Sec—Mrs Clyde Corson  
Cor Sec—Mrs Roy Putnam  
Treas—Mrs Helen Kirkpatrick  
Historian—Mrs Emil Holz  
Pre School, Pres—Mrs Harold Gates  
Vice Pres—Mrs H H Rowe  
Sec—Mrs Fred Renshaw  
Treas—Mrs Kenneth Elliott  
Historian—Mrs Chester McConnell  
Junior High, Pres—Mrs W C Corey  
Vice Pres—Mrs Bertrand Sibley  
Sec—Bernice Lazenby  
Treas—Mrs Maurice Payne  
Historian—Evalyn Squires  
Lincoln School, Pres—Mrs Rolland Benedict  
Vice Pres—Mrs Leo Hurley  
Sec—Elgeretta Stroud  
Treas—Mrs Herschel Rowe  
Washington School, Pres—Mrs Bert Hilborg  
Vice Pres—Mrs Wm Smith  
Sec—Miss Sheffield  
Treas—Miss M Juckett  
Historian—Mrs Dale Harvey  
Longfellow School, Pres—Eva Borden  
Vice Pres—Mary Baum  
Treas—Louise Olmstead  
Sec—Josephine Minton  
Franklin School, Pres—Mrs Leon Baggerly  
Vice Pres—Mrs Fred Renshaw  
Sec—Mrs Conrad Asbury  
Treas—Mrs Walter Smith  
Historian—Mrs Hal Gay

# INDEX

Page	Page	Page
<b>ADVERTISERS</b>		
Albright A M..... 44	Luadders Shoe Store..... 107	
Allen D C & Co. .... 45	Lyon Drug Store.. Front Cover	
Arlington..... 46	Manzer Jerry..... 108	
Asbury Bros..... 47	Marothy John..... 109	
Bailey Radio Service..... 48	Martin's Book Store..... 109	
Baker Bros..... 48	Mashon-Dorsey Co..... 110	
Balcom Lyle D..... 49	McConkey F L..... 111	
Bee Hive..... 51	McMillan W A..... 112	
Branch & Co..... 42	McNall C J..... 113	
Browne D C..... 56	Merit Products..... 73	
Carroll C O..... 59	Mich Associated Telephone 115	
Christman Engraving Co.. 5	Miller Dress Shop..... 113	
Chapman C W..... 58	Morsman John..... 114	
City Restaurant..... 61	Mountz Optical Shop..... 117	
Coldw Cleaning & Dye Wks 7	Odren LaVern..... 119	
Coldwater Co-Op Co..... 62	Olmstead & Son..... 120	
Coldwater Dairy Co..... 63	Osborn C R..... Back cover	
Cold Electric Service..... 148	Penney J C Co..... 122	
Coldwater Monument Co.. 79	Perry J B Co..... 125	
Crandall E R..... 65	Philbrick H J..... 124	
Daily's Cafe..... 86	Pierce Geo R..... 125	
Davis Coal & Feed Co..... 67	Pollock & Son..... 127	
Davis I E..... 89	Red Goose Shoe Store..... 129	
Davis News Agency..... 68	Reporter..... 103	
Drumm H E..... 70	Savings Bank..... Front cover	
Dudley Paper Co..... 71	Sealock Abstract Co..... 134	
Economy Roofers..... 72	Shattuck R J..... 136	
Electric Appliance Co..... 73	Sweezy Shop..... 143	
Gas Co..... Back Cover	M T Shaw Inc..... 135	
Gould C H..... 81	Snyder's Bakery..... 139	
Hard Leon D..... 84	So Mich National Bank	
Hillborg & Hillborg..... 87	Front cover	
Hilton T A..... 40	So Mich Collee Service..... 153	
Hodgman Mrs W E..... 1	Standard Printing Co..... 5	
Hungerford & Sons..... 90	Taylor-Chevrolet..... 104	
I G A Store..... 91	Townsend F M L..... Back cover	
Jepson Lee & Son..... 92	Treat Auto Parts Co..... 146	
Johnson Byron..... 93	Two-by-Four..... 147	
Kemp's City Market..... 69	Up-to-Date Coal Co..... 75	
Kerr Hardware Co..... 95	VanAken W B..... 104	
King's Cleaners..... 96	Vogt's Greenhouse..... 149	
Kingsley Pharmacy..... 97	Walker A B & Son..... 150	
Lee Bros..... Front Cover	Walt's Auto Supply Co..... 151	
Legg Builders' Store..... 100	Wilbur W E..... 155	
Lones R L..... 105	Wolverine Portl Cement Co 8	
Lopez Harry..... 106	Woodward & Sons..... 157	
		<b>INFORMATION, MAPS, HALFTONES, ETC.</b>
		Additions and Changes..... 101
		Birdseye View..... 23
		Calendars..... 6
		Captains of Company A..... 29
		Circus Day in 1864..... 13
		City Schools, Supts, etc..... 34
		City Schools, Teachers..... 187
		Civil War Veterans..... 29
		Classified Directory..... 175-179
		Distances and Pares..... 35
		Directory by Streets..... 159-174
		Facts About Coldwater..... 30
		Fair Ground View..... 27
		Historical..... 9-28
		Hours of Public Offices..... 187
		Legal Holidays..... 33
		Maps: City & County 7, United States 39
		Marshall Street View..... 15
		Mayors and Clerks, list..... 34
		Mayors, halftones..... 2, 17, 41
		Newlin Revival Choir..... 21
		Nonogenarians..... 30
		Officers, Civil, Church..... 180-187
		Ordinances (Abstract of)..... 31
		Parcel Post, Rates, Map..... 38, 39
		Parkhurst Park..... 25
		Pastors from 1832 to date..... 32, 33
		Population..... 30, 33, 36, 37
		Postmasters..... 34
		Postoffice, Information..... 188
		Postage, rates..... 34, 38
		Removals from City..... 101
		Salaries, City Officers..... 31
		State School Supts..... 30
		Time Cards..... 35
		Wedding Anniversaries..... 33
		Weights per Bushel..... 32
		When the City Was Young 11
		World War Gold Star List 29
		World War Trophy..... 19



COLDWATER PUBLIC LIBRARY



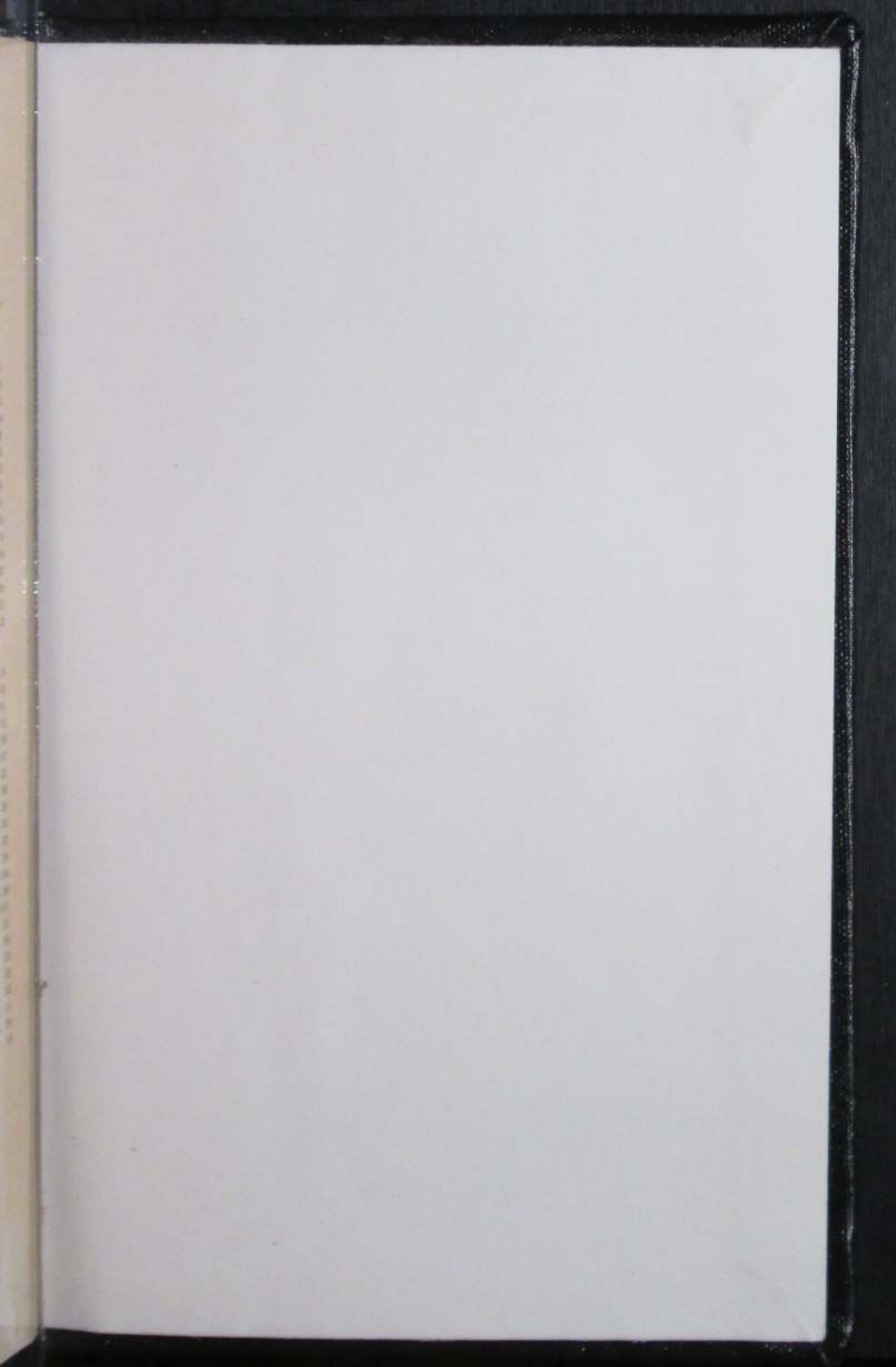



Not For Circulation



BRANCH DISTRICT LIBRARY

3 5401 42414 9291

Non-  
Circulating