

COLDWATER CITY DIRECTORY
1940

DK
E
RY



Holbrook Heritage

Not For Circulation

BRANCH DISTRICT LIBRARY-HOLBROOK HERITAGE ROOM
10 EAST CHICAGO STREET
COLDWATER, MICHIGAN 49036

BRANCH DISTRICT LIBRARY
10 East Chicago Street
Coldwater, Michigan 49036



LESLIE H. WOODWARD, 1935-36



FORD DAVIS, 1937-38



ALFRED G. MORENCY, 1939



SAMUEL D. STRONG, 1932



ROSCOE L. GRAVES, 1933-34

MAYORS OF COLDWATER

(See also Pages 21 and 43)

COLDWATER, MICHIGAN

Pictorial City Directory
And Year Book

JANUARY, 1940

W. C. BAILEY, PUBLISHER

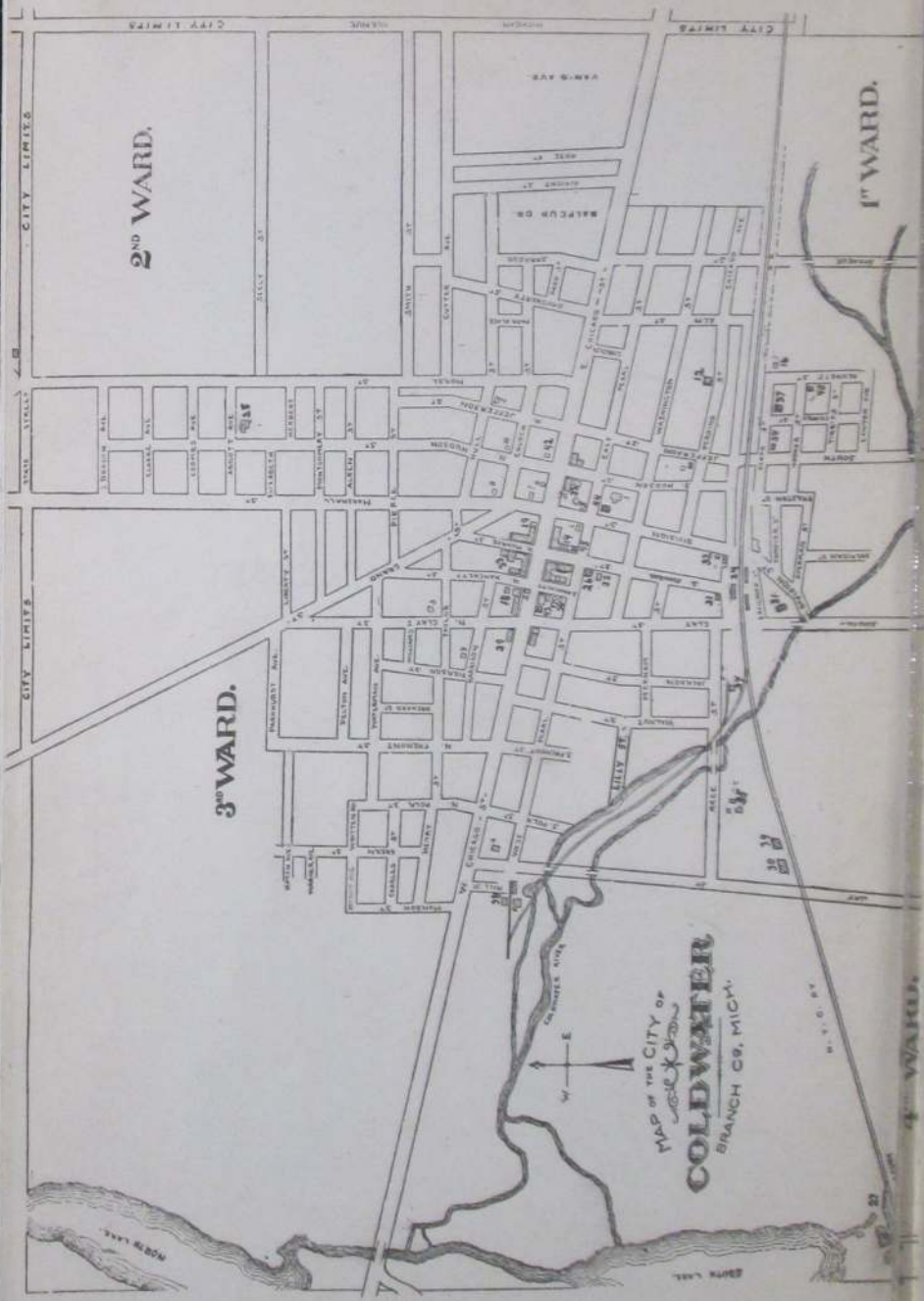

2ND WARD.

1ST WARD.

3RD WARD.

MAP OF THE CITY OF
Coldwater
COLDWATER
 BRANCH CO., MICH.

4TH WARD.

That looks
like what
we need.



Yes Sir! Pictures get the Business
*Designing, Illustrating,
 Photo Retouching Lettering and
 Line or Halftone Engraving*

Christman Engraving Co.

62 W. State St.

BATTLE CREEK, MICHIGAN

SEND YOUR NEXT
JOB OF BINDING

TO THE

STANDARD PRINTING CO.

Printers and Binders

OFFICE SUPPLIES

MARSHALL, MICHIGAN

Phone 25

A. H. WESH

Phone 25

← This Year →

← Next Year →

1940 CALENDAR													
JANUARY							JULY						
S	M	T	W	T	F	S	S	M	T	W	T	F	S
--	1	2	3	4	5	6	--	1	2	3	4	5	6
7	8	9	10	11	12	13	7	8	9	10	11	12	13
14	15	16	17	18	19	20	14	15	16	17	18	19	20
21	22	23	24	25	26	27	21	22	23	24	25	26	27
28	29	30	31	--	--	--	28	29	30	31	--	--	--
FEBRUARY							AUGUST						
S	M	T	W	T	F	S	S	M	T	W	T	F	S
--	--	--	1	2	3	4	4	5	6	7	8	9	10
5	6	7	8	9	10	11	11	12	13	14	15	16	17
12	13	14	15	16	17	18	18	19	20	21	22	23	24
19	20	21	22	23	24	25	25	26	27	28	29	30	31
26	27	28	29	--	--	--							
MARCH							SEPTEMBER						
S	M	T	W	T	F	S	S	M	T	W	T	F	S
--	--	--	--	--	1	2	1	2	3	4	5	6	7
3	4	5	6	7	8	9	8	9	10	11	12	13	14
10	11	12	13	14	15	16	15	16	17	18	19	20	21
17	18	19	20	21	22	23	22	23	24	25	26	27	28
24	25	26	27	28	29	30	29	30	--	--	--	--	--
31	--	--	--	--	--	--							
APRIL							OCTOBER						
S	M	T	W	T	F	S	S	M	T	W	T	F	S
--	1	2	3	4	5	6	--	1	2	3	4	5	6
7	8	9	10	11	12	13	7	8	9	10	11	12	13
14	15	16	17	18	19	20	13	14	15	16	17	18	19
21	22	23	24	25	26	27	20	21	22	23	24	25	26
28	29	30	--	--	--	--	27	28	29	30	31	--	--
MAY							NOVEMBER						
S	M	T	W	T	F	S	S	M	T	W	T	F	S
--	--	--	1	2	3	4	--	--	--	1	2	3	4
5	6	7	8	9	10	11	5	6	7	8	9	10	11
12	13	14	15	16	17	18	12	13	14	15	16	17	18
19	20	21	22	23	24	25	19	20	21	22	23	24	25
26	27	28	29	30	31	--	26	27	28	29	30	31	--
JUNE							DECEMBER						
S	M	T	W	T	F	S	S	M	T	W	T	F	S
--	--	--	--	--	1	2	1	2	3	4	5	6	7
3	4	5	6	7	8	9	8	9	10	11	12	13	14
10	11	12	13	14	15	16	15	16	17	18	19	20	21
17	18	19	20	21	22	23	22	23	24	25	26	27	28
24	25	26	27	28	29	30	29	30	31	--	--	--	--
31	--	--	--	--	--	--							

CALENDAR-1941													
JANUARY.							JULY.						
S	M	T	W	T	F	S	S	M	T	W	T	F	S
--	--	--	1	2	3	4	--	--	--	1	2	3	4
5	6	7	8	9	10	11	5	6	7	8	9	10	11
12	13	14	15	16	17	18	12	13	14	15	16	17	18
19	20	21	22	23	24	25	19	20	21	22	23	24	25
26	27	28	29	30	31	--	26	27	28	29	30	31	--
FEBRUARY.							AUGUST.						
S	M	T	W	T	F	S	S	M	T	W	T	F	S
--	--	--	--	--	1	2	4	5	6	7	8	9	10
3	4	5	6	7	8	9	11	12	13	14	15	16	17
10	11	12	13	14	15	16	18	19	20	21	22	23	24
17	18	19	20	21	22	23	25	26	27	28	29	30	31
24	25	26	27	28	29	30							
31	--	--	--	--	--	--							
MARCH.							SEPTEMBER.						
S	M	T	W	T	F	S	S	M	T	W	T	F	S
--	--	--	--	--	1	2	1	2	3	4	5	6	7
3	4	5	6	7	8	9	8	9	10	11	12	13	14
10	11	12	13	14	15	16	15	16	17	18	19	20	21
17	18	19	20	21	22	23	22	23	24	25	26	27	28
24	25	26	27	28	29	30	29	30	--	--	--	--	--
31	--	--	--	--	--	--							
APRIL.							OCTOBER.						
S	M	T	W	T	F	S	S	M	T	W	T	F	S
--	--	--	--	--	1	2	--	--	--	1	2	3	4
3	4	5	6	7	8	9	5	6	7	8	9	10	11
10	11	12	13	14	15	16	12	13	14	15	16	17	18
17	18	19	20	21	22	23	19	20	21	22	23	24	25
24	25	26	27	28	29	30	26	27	28	29	30	31	--
31	--	--	--	--	--	--							
MAY.							NOVEMBER.						
S	M	T	W	T	F	S	S	M	T	W	T	F	S
--	--	--	1	2	3	4	--	--	--	1	2	3	4
5	6	7	8	9	10	11	5	6	7	8	9	10	11
12	13	14	15	16	17	18	12	13	14	15	16	17	18
19	20	21	22	23	24	25	19	20	21	22	23	24	25
26	27	28	29	30	31	--	26	27	28	29	30	31	--
JUNE.							DECEMBER.						
S	M	T	W	T	F	S	S	M	T	W	T	F	S
1	2	3	4	5	6	7	1	2	3	4	5	6	7
8	9	10	11	12	13	14	8	9	10	11	12	13	14
15	16	17	18	19	20	21	15	16	17	18	19	20	21
22	23	24	25	26	27	28	22	23	24	25	26	27	28
29	30	--	--	--	--	--	29	30	31	--	--	--	--

Wedding Work a Specialty
at
Bailey's Printing Office

BRANCH COUNTY

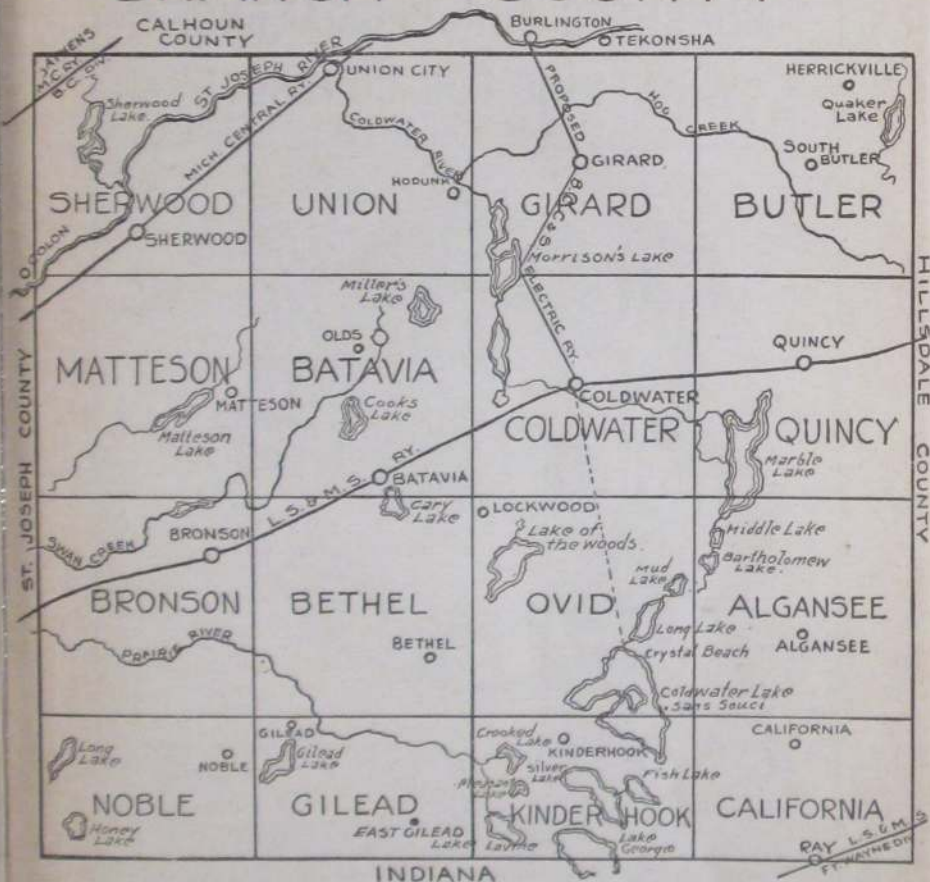

Coldwater Cleaning & Dye Works

Hats Cleaned and Blocked



Our Motto: "You Must be Satisfied"

Phone 473

66 South Monroe Street

CONCRETE FOR PERMANENCE
"WOLVERINE FOR CONCRETE"



QUALITY - SERVICE
INC CO-OPERATION

MANUFACTURED AT

COLDWATER, MICH. - and - QUINCY, MICH.

WOLVERINE PORTLAND CEMENT CO.

Coldwater, Michigan

COLDWATER IN HISTORY

WHICH WHO were the earliest inhabitants of this locality no one assumes to say, although there appears to be evidence that the Mound Builders, perhaps descendants of the Aztecs, preceded the "noble red man." Be that as it may, it seems certain that the fierce and warlike Pottowattomie Indians were, as early as 1721, undisputed lords of the St. Joseph Valley, which included Branch County and Coldwater Prairie.

Previous to that, Fr. Marquette, the zealous French priest, had discovered the mouth of the St. Joseph River, in 1673; and in 1679 LaSalle built a fort there—only 75 miles from Coldwater, as the crow flies.

Until 1763 France held nominal rule over all the region from Quebec to New Orleans; but in that year, when a treaty of peace terminated a war between that country and England, the latter was given Canada and Michigan. It was in this year that the Pottowattomies massacred the garrison at St. Joseph.

At the close of the Revolutionary war England yielded Michigan to the United States, and in 1787 it became part of the Northwest Territory, which extended from the Ohio River to the St. Lawrence and from the Mississippi to Pennsylvania.

In 1796 the British surrendered Detroit and other posts to the United States, and Gov. St. Clair proclaimed the County of Wayne, which extended from the Cuyahoga River in Ohio to the Mississippi and northwest to Lake Superior, including of course the present County of Branch (then called the Township of Green) and the entire St. Joseph Valley. In 1800 this locality became a part of Indiana, but in 1805 the Territory of Michigan was formed, with Gen. Wm. Hull as governor.

In 1812 England again came into control of Michigan and secured the help of the Pottowattomies, who massacred the garrison at Fort Dearborn (now Chicago) and killed every American possible, helped by Tecumseh and his Shawnee braves, but at the close of the war the British of course abdicated.

Our predecessors here, the Pottowattomies, lost heart after the death of Tecumseh in 1813, concluding that it was a hopeless task to attempt to stem the tide of the coming whites, and never again gave serious trouble, though their presence here retarded settlement and caused pioneers to hasten on to localities less populous with Indians.

A very old geography, published in 1814, in possession of the publisher of this Directory, gives the white population of the entire state of Michigan as 4,762 at that time, 126 years ago; it is now about five millions.

It was in 1821 that Chief Topinabee and his people sold to the whites what is now Branch County and a vast area besides, though they still continued to occupy it as before, on reservations, one of which was six miles square, called Mikkesawbee, in Coldwater and Quincy Townships. However, they roamed everywhere, to hunt and fish as they chose, in a veritable red man's paradise; the woods abounded in deer, wild turkeys, pigeons, squirrels and other game, while the lakes and streams swarmed with fish. The deed conveying this land to the government was signed by Topinabee, followed by Wawenickemack, Mayoncheemon, Achwemuckquee, and many others.

The present city of Coldwater occupies part of what was then a beautiful prairie, some three miles long from east to west and a mile or so wide. It was dotted with oaks, with an occasional elm, while bordering it were magnificent forests of beech, maple, walnut, whitewood, elm, oak and other trees, interspersed with many streams and some ninety or more lakes, large and small, in what is now Branch County.

The following abstract of the noteworthy events of the past 117 years will be found valuable as a matter of reference:

1822—Joseph Godfrey established a trading post to barter with the Coldwater Prairie Indians. A little later one Marantette conducted another where Oak Grove Cemetery is now located.

1825—The government ordered a 100-foot highway made from Detroit to Chicago, but it proved far too expensive and was abandoned in favor of the old Indian trail through Coldwater (the present Chicago road), which explains the tortuous windings of that thoroughfare today, even though it has been considerably straightened during the 114 years that have passed.

1829—Branch County was laid out and so named by the Territorial Legislature; it was first attached to Lenawee County and later to St. Joseph. During this year A. F. Bolton bought a tract of land where Masonville was afterward located, east of the present cemetery bridge. The county was named in honor of John Branch, of North Carolina, President Jackson's Secretary of the Navy.

1830—Hugh Campbell erected the first (log) house on the present site of the Masonic Temple. The county had 50 whites at this time. Stages began running between Detroit and Chicago, supplanting the horseback mail service. Entire county tax, \$7.36.

1831—Allen Tibbits and Joseph Hanchett platted a village here, calling it Lyons; according to present streets it ran from Jefferson to Monroe and from Church to Washington. In July Mr. Tibbits preached the first sermon here. A. F. Bolton erected the first frame building in the county, a hotel at Masonville; landlord, Harvey Warner. Branch was made the county seat in place of Masonville, which held that honor a few weeks; Branch then had one log house. Coldwater postoffice was at Masonville.

1832—Chicago road built. Oriental Hotel erected by John Morse. Peter Martin built a sawmill at the junction of Division and Clay Streets. Cynthia Gloyd taught the first school, with nine pupils. Silas A. Holbrook established the first store. M. E. Church founded by Rev. E. H. Pilcher, circuit rider, with five members: Allen Tibbits and wife, Joseph Hanchett and wife, and Amelia Harrison.

1833—The name of the town was changed to Coldwater, from the Indian "chuck-sey-ya-bish" or cold water. Branch County, as such, began its separate existence, March 1; it had previously been attached to St. Joseph County. First sheriff, Wm. McCarty; clerk, Wales Adams; treasurer and register of deeds, Seth Dunham; probate judge, Peter Martin.

1834—The "old red schoolhouse" was erected at the corner of Pearl and Hudson Streets.

1835—The village of Masonville was platted on the east bank of the Coldwater River and aspired to be the county seat again. Here Roland Root and Wabskokee Marsh bartered with the Indians. Coldwater Baptist Church organized with sixteen members.

1836—Methodists built a church. The village had a dozen houses.

1837—The village was incorporated, the first "town meeting" being held on the 1st of May of that year; the population of the entire township was 900. Branch County had 4,016 people, about as many as the entire state 23 years earlier. Francis Smith, Thos. Daugherty and Wm. B. Sprague erected a mill on the later site of the "A" mill; it was burned in 1858 and rebuilt in 1859. Dr. I. P. Alger at this time found 33 taverns between Quincy and Sturgis, indicating the tremendous westward emigration through here at that time. A terrible year for malarial troubles; one historian declares that 32 out of 140 people of the little village died that fall. The cause was said to be the Clay Street milldam, built in 1832. A body of angry citizens destroyed it. July 18, Coldwater's first newspaper, the Observer, was issued. It became the News, then the Democrat, whose existence ended when as the outcome of a row among the owners the office was "pied." Presbyterian Church organized with sixteen members. Log court-house and jail (30 feet square) built at Branch, the county seat. Michigan was admitted to the Union as a State.

1838—Extremely hard times, caused by "wildcat" inflation. Bounty on wolves, \$5 each.

1839—Schoolhouse erected at the corner of Pearl and Clay Streets. A county poor-farm was purchased at Branch; present county farm purchased April 1, 1861. Kakotomo murdered Sauauquett, the Pottowattomie chief.

1840—The last of the Pottowattomie Indians, except a few stragglers, were removed to the far west.

1841—Albert Chandler founded the Coldwater Sentinel. Total county vote, 1,015.

1842—March 1, Coldwater became the permanent county seat, supplanting the village of Branch and blasting Masonville's hopes. July 4, Grand double celebration, Sunday-school and "old way."

1844—Prof. Sweet organized Coldwater's first band. The Baptists built a church where the Old Bank building now stands; it is the present Gage building, 30-32 South Monroe Street. The Presbyterians also erected a house of worship; it was sold in 1868 to the Lutherans and moved to its present location on South Jefferson Street. Benjamin H. Parker of Batavia was killed by John White, who mistook him for a deer, those animals, with wolves, bears, etc., being still plentiful.

1845—One Robinson was robbed of \$1,500 in gold and silver in a Coldwater tavern.

1846—The first jail (in Coldwater) was erected. Spring election voted against liquor selling. Nov. 30, American Hotel burned. Henry Lambert, a machinist, fell heir to \$670,000.

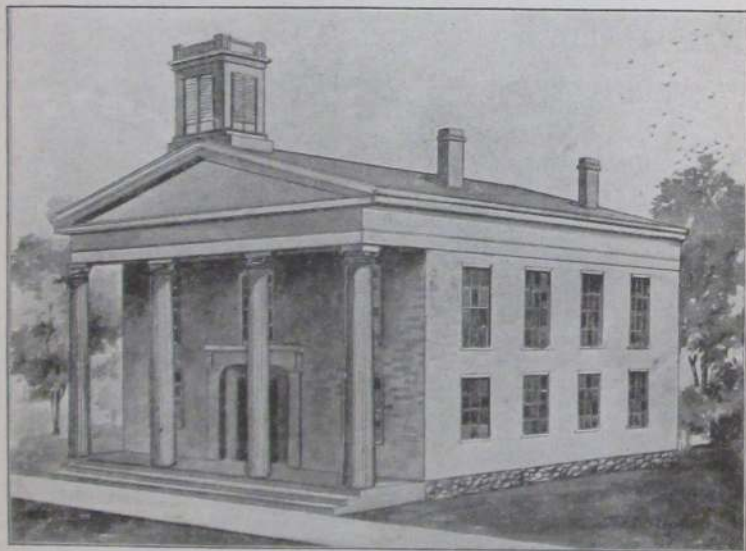

THE PIONEER COURT HOUSE

Erected in 1847, at a cost of \$5,000, it was torn down in 1887, being replaced by the present \$50,000 building. By a most remarkable coincidence, the proposition to erect a court house was in each case, some forty years apart, carried by just 27.

1847—The county voted to build a brick court-house; majority, 27, the same figure by which the proposition to build the present one was carried, 40 years later. In this year (Apr. 1) a Masonic lodge was established. The Coldwater Guards were organized with S. T. F. Bullard captain; also the Branch County Agricultural Society, with L. D. Crippen president, Wm. B. Sprague vice-president, F. V. Smith secretary, and Geo. A. Coe treasurer. The "old white schoolhouse" was erected on the present site of the Washington school, also a steam flouring-mill on the corner of Jefferson and Pearl Sts.

1848—First brick court-house erected, also a \$500 poorhouse. St. Mark's Episcopal Church founded.

1849—July 4, Large quantity of cloth stolen from E. Butterworth's fulling mill, near the river. Nov. 6, Telegraph line reached here. St. Charles' Catholic Church founded.

1850—June 10, County treasurer's office robbed of \$1,400. Dec. 10, First railroad train reached here. Wesleyan Church established with six members.

1851—County's horse fame began with A. C. Fisk's purchase of Green Mountain Black Hawk for \$1,500; later he sold Mambrino Chief for \$12,000. March 1, Six stores, the Eagle Hotel and several other buildings burned; loss \$15,000. Nov. 17, School commenced in the brick (or Third Ward) schoolhouse with L. R. Austin principal. Nov. 22, Eight stores and one dwelling burned; loss, \$12,000. These two fires consumed half the business section. The town had 379 houses.

1852—Feb. 27, Lewis Rolland hung himself in jail. Oct. 7-8, First county fair held. Wesleyan Church erected.

1853—Dr. J. B. Gully opened a "water cure" sanitarium at the corner of West Chicago and Mill Streets.

1854—March 21, Another disastrous fire caused the Village Board to prohibit the erection of frame buildings from Clay Street to the parks. Oak Grove Cemetery was established. Coldwater had two earlier cemeteries: One was at Masonville, on West Chicago St., now a cultivated field; the other on Morse Street, which contains tombstones recording burials from 1835 to 1857.

1855—Southern Michigan Hotel built—"finest in Michigan." It occupied the site of the old Eagle Hotel, burned in 1851.

1856—Aug. 26, First fire company organized, with Clinton B. Fisk as foreman. "Excelsior" hand engine put into use.

1857—Corner-stone of the old Episcopal Church laid; completed in 1862; rebuilt and enlarged in 1866.

1859—June 7, The Catholic Church was blown up with gunpowder.

1860—Present Catholic Church erected (remodeled later). Sept. 8, Capt. "Jack" Wilson, aged 38, went down in Lake Michigan with his ship, the Lady Elgin, and 300 passengers; his body was recovered and now lies in Oak Grove Cemetery.

1861—Feb. 28, Coldwater became an incorporated city. Fort Sumter was fired upon April 11, and on the 29th Capt. Ebenezer Butterworth and 145 of his Zouave Cadets left for war; the Coldwater Light Artillery (afterward called Loomis' Battery) left April 30 with six brass cannon and 120 men, only 49 of whom returned three years later. May 1, Many Coldwater men enlisted in the First Michigan Infantry. Capt. Ebenezer Butterworth was wounded, July 21, at Bull Run and died in a Rebel hospital Aug. 17. St. Paul's Lutheran Church organized. Old Central schoolhouse erected.

1861-5—Many Coldwater men (and boys) leaving from time to time to serve in the Federal ranks; according to the records the number from Branch County reached over 2,700, of whom about 500 were from this city; over 3,000 horses were bought here for use in the Federal service.

1863—Sept. 19, Capt. George W. VanPelt was killed at the battle of Chickamauga.

1864—Jan. 1, The famous "cold New Years;" mercury stood 32° below zero. April 20, L. D. Crippen died. April 22, F. V. Smith and William G. Moore founded the Union Sentinel. May 15, Col. H. C. Gilbert mortally wounded and 120 of his regiment lost in three charges at the battle of Resaca. On Lincoln's call for 500,000 more soldiers, Coldwater paid \$300 bounty, the state \$100 and the government \$300 to each man. Sept. 19, The Coldwater female seminary was opened. Spiritualist Church built; now the Elks' Temple.

1865—Jan. 9, Five business buildings burned. Feb. 3, Mrs. Thos. Swaffield suicided. March 12, Several more stores burned; loss, \$12,000. S. M. Seely made \$1,500,000 in oil speculation. May 24, County jail burned. July 1, Coldwater National Bank opened and Coldwater became a money order postoffice. July 4, Grand celebration and soldiers' welcome home.

1866—January 4, Dr. Henry B. Stillman died, aged 52. February, People in the northern part of the city driven to second story of their homes by flood. Aug. 23, Present Baptist Church dedicated. Severe drought; two months without rain. Oct. 16, Squirrel hunt held; 23 hunters brought in 723 squirrels, Jerry Hall killing 72. Nov. 3, Geo. O. Brown and Mrs. Eben O. Leach were both murdered on East Chicago Street by the latter's husband, who was later sent to Jackson prison for life.



A GROUP OF COLDWATER PIONEERS

The identification of all shown in the above picture has been impossible, but so far as known they are:

- Top Row—1 Abram Daugherty 2— 3 Mrs. Ann Corless 4 Mrs. Daniel Williams 5— 6 Mrs. Ives G. Miles 7 J. N. Brink 8 W. M. McCarty 9 Harvey Haynes
 10 Allen Tibbitts 11 Alonzo Mosher 12 Philo Crippen 13 Mrs. W. M. McCarty 14 Mrs. Stephen Faddock
 Middle Row—1 Harvey Warner 2 Wm. S. Gilbert 3 L. D. Halsted 4 L. T. N. Wilson 5 Thos. Dougherty 6 Elijah Godfrey 7 Mrs. Ruth Crippen 8 Mrs. Harvey Haynes
 9 Mrs. John Hall Bottom Row—1 Robert Abbott 2 Wm. Hayden 3 Bradley Crippen

1867—Jan. 3, German Benevolent Society founded. May 5, First Y. M. C. A. organized. June 5, Stevens' wheelbarrow factory burned; loss, \$10,000. A hundred new buildings were erected, and the city "almost" got a street railway. Fourth Ward school building erected. Sept. 5, The oil mill commenced business, using flax. Dec. 24, Geo. Kappler's brewery burned with \$7,000 loss; also Quigley's livery barn, loss \$8,000.

1868—May 30, Memorial Day first observed; J. H. McGowan, orator. June 26, First high school graduates: C. N. Legg, Eliza Benton, R. F. Tinkham. J. S. Conover's business college flourished for several years about this time.

1869—Jan. 26, Present Methodist Church dedicated. March 26, Gen. Davis Smith died, aged 61. June 21, City bought 95 acres, including present "new" cemetery, for \$6,500. Oct. 12, Present Presbyterian Church dedicated. Oct. 20, Lieut. Gov. Coe and James B. Crippen died. Dec. 13, Ladies' Library Association formed, forerunner of the present free public library.

1870—Feb. 8, Cigarmakers' Union organized. April 5, Government sent \$3,320.73 here to be given members of the Fourth Michigan Cavalry for helping capture Jeff Davis. June 21, Wm. Morseman and Horatio Larrabee killed by the cars. July 3, Kennedy's brewery burned; loss \$6,000. Sept. 12, Marshall & Coldwater Railroad Company organized. Oct. 8, Lewis art gallery opened, on account of which Coldwater became an excursion center for 25 years.

1871—Feb. 7, Work commenced on Mansfield, Coldwater & Lake Michigan Railroad. March 28, Brown's Savings Bank closed with heavy loss to depositors. April 1, County voted not to build a new jail. July 11, Contract let for building of Marshall & Coldwater Railroad. Aug., Coldwater Light Guard organized with Geo. H. Turner captain. Aug. 10, Two incendiary fires burned S. M. Seely's barn, N. Rosenbaum's clothing store and Tripp's photograph gallery; loss, \$38,000. Oct., Isaac Alden's flouring mill burned.

1872—Aug. 26, Homer Wright killed by falling from a locomotive. Sept. 1, City bought its first steam fire engine. Sept. 4, Gen. C. O. Loomis died; the remains were burned a few days later in a railroad car. Oct. 3, Sherman House burned. Nov. 30, Mansfield road practically ready for the rails; Marshall & Coldwater Railroad partly graded.

1873—Jan. 29, Mercury 31° below zero. June 20, John Smith shot Deputy Sheriff Jason Culp, almost fatally. Aug. 1, Mrs. Stephen Adamzak burned to death while kindling a fire with oil. Aug. 20, Wm. A. Jackson's handle factory burned; loss, \$5,000. Mansfield Railroad pronounced dead; cost the county \$200,000. Dec. 22, Wesley Sherman was drowned at the Narrows.

1874—April 1, Stevens' wheelbarrow factory burned again; loss \$12,000. April 8, State Public School opened. June 18, Boiler in Stevens' reopened factory exploded, killing Isaac Stevens and John Hudson. Nov. 3, County voted to build new jail. Nov. 4, Incendiary fire burned \$6,000 worth of heading at Calkins' factory, then just established.

1875—March 18, State School hospital burned.

1876—Jan., Union revival services, conducted by Revs. Jones, Cogshall and Lowry, resulted in 162 professed conversions. June 25, Lieut. Henry Harrington was killed in the Custer massacre. July 23, English sparrows introduced by Capt. Mansfield and Geo. Firth. Aug. 1, Nine Coldwater people, participants in a Baptist Sunday-school picnic, were drowned in Baw Beese Lake; the lost were G. A. Taylor, Mrs. John Moser, Mrs. Thornton and daughter Cora, Mary and Libbie Cunningham, Randall Blackman, Alice Hayes, Mary Keeley; the saved, G. N. Ingram, wife and daughter Carrie, G. B. Phinney, Mrs. J. Alger, Ella Cunningham, Clifford VanEvery. Aug. 19, Bowen & McGowan's bank failed; liabilities, \$90,000; assets, \$31,000.

1877—Jan. 23, Stephen C. Rose died, aged 60. March 10, Fire at present site of Osborn's gallery burned the "old white schoolhouse" and other structures; loss, \$5,000. June 11, C. A. Woodward & Co.'s drygoods store burned; loss, \$11,500. Sept. 12, Mrs. Margaret Bair killed by the cars. Sept. 27, John Chandler died, aged 60.

1878—March 21, Pomona Grange organized with H. B. George master and J. G. Parkhurst lecturer. April 30, Eli Gilmore caught in the act of setting fire to C. W. Johnson's cooper shop—the fifth and last of his jobs; sentenced to prison for ten years. June 7, Butter sold at 4 to 6 cents. June 29, Chas. B. F. Bennett was gored to death by a bull. Oct. 17, Dr. J. H. Beech died, aged 59. Nov. 22, Dr. Rufus Kibbe died, aged 71.

1879—Feb. 23, Robt. F. Mockridge died, aged 59. Albert L. Porter died, aged 71. April 7, Rev. Israel Cogshall died, aged 58. April 22, "Coldwater owes not a cent and has money in the treasury." Great temperance revival conducted by M. L. Hallenbeck. Aug. 16, Dr. Geo. K. Smith died, aged 48. Oct. 23, Four fishermen caught seven bushels of fish from Coldwater River.

1880—June 1, Elta Raymond drowned in a cistern. June 11, First bicycle in Coldwater. July, City bought gravel pit "to last 50 years;" it did last 15. Sept. 19, Melvin Joyce drowned in the river near the cemetery. Nov. 29, The Stevens wheelbarrow factory burned a third time; loss, \$25,000. Dec. 24, Harry Kibbe was killed, being run over by a load of wood.

1881—Jan. 26, Alonzo Munyon frozen to death in North Dakota. Feb. 10, North part of city flooded. May 21, Conrad Adams, aged 12, killed by the cars. June 15, Three incendiary fires; six days later, Armory Hall, Gray's icehouse and barn. July 2, C. B. Peckham and wife celebrated their 70th wedding anniversary. July 9, Seely's Hall partially burned by incendiary.



THE OLD CENTRAL SCHOOL BUILDING

Erected in 1861, this was a splendid building for its day. Fire of probably incendiary origin destroyed it on the night of Jan. 19, 1890. It furnished the most spectacular fire in the history of Coldwater and seriously disrupted the city school system.

Sept. 1, T. C. Etheridge died, aged 59. Sept. 7, Hon. A. J. Foster died, aged 40. Sept. 8, Body of Thomas Green found hanging in a tree; had been there 36 days. Dec. 8, Several firemen arrested for incendiarism. Confession implicated Fire Chief H. J. Drake and a number of other firemen; the latter confessed and served prison sentences, but Drake was acquitted after a lengthy and very expensive trial. Dec. 12, Frank Wheeler murdered his wife and suicided. Dec. 23, Dr. S. S. Cutter died, aged 62.

1882—June 26, David Hurst was drowned in Coldwater Lake. Sept. 21, Tibbits opera house opened. Bell telephone exchange began business. Oct. 7, "New" postoffice opened for its nearly 28 years' use. Cutter factory founded. Nov. 5, B. C. Webb died, aged 75. Nov. 22, New Armory Hall opened; used over 35 years, until present Armory was erected.

1883—Feb. 6, Fine skating all over the county on snow crust. July 18, Coldwater National Bank robbed at noon of the Lewis \$10,000 jewels. Aug. 1,

Kate Catlin, authoress, died, aged 26. Dec. 20, Capt. Mortimer Mansfield died, aged 57. New Lake Shore (now N. Y. C.) depot completed. Washington School building erected.

1884—March 14, D. S. Harrington died, aged 81. May 4, Y. M. C. A. organized. May 20, I. O. O. F. Hall dedicated. Aug. 18, Ex-Mayor H. C. Lewis died, aged 64. Nov. 15, B. F. Whitnall failed for \$50,000.

1885—Jan. 10, J. S. Conover & Son lost \$5,000 printing outfit in depot fire at Nashville, Tenn. Feb. 10, Thirty below zero and all roads blockaded by snow. March 15, Aaron Bagley died, aged 93. Aug. 11, Roland Root died, aged 72. July 22, Joe Howard pleaded guilty to the charge of robbing the Coldwater National Bank two years previous; sentenced to Jackson for five years. July 25, Henry Ray died, aged 58. July 26, Six inches of rain fell in one hour. Aug. 6, Chas. Culver, aged 21, killed by the cars. Sept. 5, Hon. Chas. Upson died, aged 64. Nov. 26, Coldwater Grange Hall dedicated. Nov. 9, \$5,000 fire in road cart factory.

1886—Jan. 3, Edwin H. Dunks died, aged 80. March 8, Benton T. Russell killed by falling down a stairway. April 5, Proposition to build a new court-house defeated by 800. Aug. 31, Slight earthquake. Oct. 27, Frederick V. Smith died, aged 66. Dec. 26, Harris & Harlow's furniture factory burned; loss, \$11,000. Dec. 29, Public library building dedicated; cost, \$10,000; a gift from Hon. E. R. Clarke. B. S. Tibbits built a mammoth toboggan slide.

1887—April 4, Court-house proposition carried; old building torn down in August, also "Old Brick" schoolhouse. April 26, Thos. Johnson killed Geo. W. Gordonier, attempted to kill Mrs. Gordonier, his former wife, then suicided. June 14, Gas well boring commenced. June 30, The cottage-at-the-lake idea began with a few small ones at Templar Beach, Morrison's Lake, the organizers being ten members of Jacobs Commandery. July 11, Wm. Carl, aged 60, killed by the cars. July 16, Road cart factory burned; loss, \$25,000. Sept. 28, Roy Teater killed at the fair by a board thrown from a saw. Nov. 4, Dr. D. C. Powers died, aged 65. Dec. 19, Branch County adopted "local option" by 2,592.

1888—April 11, Rev. Joe Weber's revival meeting closed; 300 conversions. The Scutanawbequon began running between Pilot Knob and Tibbits Park. B. S. Tibbits was owner, George Eggleston engineer, and Leroy Butler pilot. June 14, The Johnson cooperage works burned; loss, \$11,000. July 8, New courthouse first occupied. Sept. 8, Electric street lighting begun by a private company; became property of the city about three years later. Dec. 17, Bidelman's livery barn burned; loss, \$6,000.

1889—Jan. 15, Harvey Warner died, aged 80; came here in 1830. Feb. 2, Adelbert Bryan killed by a bull. May 20, Dr. Geo. L. Whitford died, aged 57. July 13, W. I. Lyman's table factory burned; loss, \$6,500. Nov. 2, Dr. C. S. Tucker died, aged 81. Dec. 30, Ex-Mayor George Starr died, aged 51.

1890—Jan. 19, Central school building burned; loss, \$30,000. Feb. 21, Coldwater Road Cart Company failed for \$95,000. March 5, P. H. Crippen died, aged 81. April 19, Henry Milnes died, aged 72. May 5, City voted to install waterworks to cost \$70,000. July 9, Gen. Clinton B. Fisk died, aged 63. Aug. 28, Road cart factory wrecked by hurricane. Oct. 31, Col. O. H. Moore died, aged 65. Dec. 30, Mrs. Polly Jump died, aged 102; was married four times.

1891—Feb. 23, John Williams killed in runaway accident. March 20, John T. Gilbert died, aged 85. March 26, Calkins' stove mill burned; loss, \$8,000. April 22, Daniel Ferguson died, aged 93. April 28, Abram V. Hunt died, aged 95. May 11, Levi W. Lee died, aged 70. July, New Central school building completed; E. B. Saxton contractor, at \$34,800. Dec. 12, Allen Tibbits died, aged 87.

1892—Jan. 11, L. B. Titus died, aged 80. Jan. 14, E. G. Fuller died, aged 80. Feb. 19, County voted "dry" by 898. March 3, Coldwater National Bank robbed of about \$60,000 in cash and bonds. May 5, Leslie Linendoll, aged 7, drowned near the A mill. May 22, Robt. M. Wilder died, aged 69. June 1, Free city mail delivery began. Sept. 25, S. H. Moulton died, aged 77.

1893—July 31, Wheat sold at 50¢ per bushel. Sept. 16, Jas. A. McCarty died, aged 78. Chicago world's fair attendance from here, 2,800. Nov. 6, Geo. Canrike was killed by falling from a scaffold. Dec. 30, Mrs. D. A. Merrill robbed of \$155 and house fired.



THE ANDREWS CHORAL UNION, SEPTEMBER, 1895

Of the fifty singers shown above only nine, 44 years later, are still residents of Coldwater.

1894—March 13, Ex-Mayor Justin Lawyer died, aged 70. Legrand Gowdy died, aged 66. May 19, Snowstorm; the mercury dropped fifty degrees—from 84 to 34. July 8, James Robinson murdered by Alton A. Misener. July 25, County Sunday-school rally; 7,000 present. Aug. 29, Eleven bands attended tournament here. Sept. 8, Jerome W. Bristol killed by falling into a well. Nov. 1, Loren VanValkenburgh died, aged 84.

1895—Feb. 22, Royal A. Ide suicided. May 8, Mrs. David B. Dennis (formerly Mrs. H. C. Lewis) died, aged 69. May 18, Lewis art collection removed to Ann Arbor. May 24, Mrs. Emma E. Barlow suicided. Oct. 30, Slight earthquake. Dec. 10, Jerome S. Wolcott died, aged 61. Dec. 16, The Daily Reporter first appeared.

1896—Feb. 4, L. B. Johnson died, aged 60. Feb. 19, Judge David Thompson died, aged 73. March 19, A. S. Glessner died, aged 80. March 30, Fire damaged the cutter factory \$10,000. Sept. 25, A. T. Lanphere died, aged 62.

1897—July 31, B. L. Webb died, aged 82. Sept. 11, Adelbert G. Bender, aged 21, drowned at Toledo. Sept., Forty-fourth and last county fair held, the county voting down by 2,043 majority, in April, 1898, the proposition to assist the Agricultural Society financially as provided by law. Oct. 22, Mrs. Bernetty Woodard died, aged 102. Nov. 8, Tappan shoe factory commenced business; capital stock, \$40,000. Oct. 24, Dr. Wm. B. Sprague died, aged 100. Dec. 27, Electric railway franchise granted to Condon & Duncan.

1898—Jan. 13, A. V. Vanderheyden died, aged 96. April 26, Coldwater Light Guards left for Spanish war. June 19, Wm. A. Coombs died, aged 58. June 27, D. B. Purinton died, aged 69. July 2, Cement Company organized with \$2,500,000 capital. Aug. 4, Benj. E. Rolph, aged 22, died at Fernandina, Florida, the first Spanish war victim; second, Wilder Higgins, aged 17, Aug. 31. Sept. 6-9, First street fair. Sept. 20, Street paving commenced. Nov. 4, Mrs. Jas. Canfield burned to death by explosion of stove blacking. Nov. 6, Cement works began making cement.

1899—Jan. 2, 50,000-gallon crude oil tank at cement factory exploded; two men severely injured. Jan. 12, Wm. A. Coombs Milling Co. organized with \$100,000 paid up capital. Jan. 13, J. C. McClanahan's residence burned; loss, \$8,000. Aug. 24, E. S. Tibbits died, aged 58. Oct. 16, S. M. Seely died at 73.

1900—Jan. 21, Nathan Reed died, aged 83; was married seven times. March 29, Samuel Pollock died, aged 68. May 31, Coldwater adopted standard time. June 19, James Dunbar killed in machinery of cement factory dredge. June 26, Hon. N. P. Loveridge died, aged 74. July 19, David Bovee died, aged 80. Sept. 1, First rural mail delivery out of Coldwater; Seward Cleveland carrier. Sept. 7, Edwin R. Clarke died, aged 72. Oct. 14, Dr. L. C. Marsh died, aged 79. Dec. 7, John D. Wood died, aged 83.

1901—Jan. 20, R. J. Burt died, aged 80. Jan. 25, John Roberts died, aged 83. Jan. 28, Mrs. Julia Wolf, aged 80, killed by falling down stairs. Feb. 17, Mrs. Rose Carpenter died, aged 46. March 6, Fire at Calkins & Co.'s plant did \$6,000 damage. June 15, Anthony Henning died, aged 72. Aug. 20, Dr. T. J. Turner died, aged 72.

1902—Jan. 14, Elijah C. Branch died, aged 77. Feb. 24, Dr. James M. Long died, aged 73. March 16, Treat & Son's warehouse burned; loss, \$10,000. March 24, A. B. Dickinson died, aged 70. March 26, D. H. Davis died, aged 84. April 3, Charles T. Gilbert died, aged 58. April 11, Ex-Mayor David B. Dennis died, aged 83. April 15, J. E. Allen died, aged 78. April 16, Mrs. Kate Green died, aged 112. April 29, C. V. L. Kibbe died, aged 67. June 14, Geo. W. Stevenson died, aged 96. July 23, James B. Pearce died, aged 72. Sept. 7, Barrett Palmatier killed while hunting. Sept. 15, Judge D. N. Green died, aged 79. Oct. 16, Rev. Peter Zeller died. Nov. 23, Mary Reilly run over by carriage and killed.

1903—Jan. 16, Ideal Fixture Co.'s factory damaged \$7,000 by fire. Coal famine; factories closed. March 3, Harvey Haynes died, aged 86. April 5, J. S. Conover died, aged 62. April 20, Ralph Withington was killed in the Union City cement works. April 21, Dr. C. H. Woodcox died, aged 60. July 26, Wm. H. Allen died, aged 78. Sept. 1, C. D. Randall died, aged 72. Oct. 9, Stenographer Jas. King fell dead in the court room. Oct. 22, Ebenezer Hyde died, aged 93. Nov. 27, Albert Chandler died, aged 89.

1904—Feb. 7, North part of city flooded again. April, Wolverine (now Michigan Associated) Telephone Co. commenced business here. April 18, Dr. L. P. Alger died, aged 83. June 17, Johnson Cooperage Co. lost \$5,000 by

fire. Sept. 18, Thos. W. Dickinson died, aged 89. Nov. 29, Wallace Trostel killed by the cars. Dec. 29, Christopher Coffman died, aged 98.

1905—Feb. 1, B. R. Moore died, aged 68. Feb. 12, Dr. W. L. Andrews died, aged 64. Feb. 17, Rev. H. P. Collin resigned Presbyterian pastorate, after over 26 years' service. March 18, Ex-Gov. Cyrus G. Luce died, aged 81. April 13, Dr. H. B. Townsend died, aged 87. May 18, New city charter became law. Wesleyan Church, originally built in 1852, was remodeled and rededicated. June 8, Herbert Stygles struck and killed by a locomotive. June 13, J. B. Hellenberg died, aged 71. July 2, Leroy Butler killed by the cars. July 12, John Murphey died, aged 75. July 31, Ex-Mayor S. B. Kitchel died, aged 64. Aug. 28, J. H. D. Warren died, aged 82. Oct. 15, Ex-Mayor B. H. Calkins died, aged 65. Dec. 10, Trunk lines of sanitary sewer system finished. Dec. 17, Ralph and Ray Relyea drowned in North Lake.

1906—Feb. 22, Maccabee Hall dedicated. March 29, Uri Blodgett died, aged 85. April 5, L. D. Halsted died, aged 89; resided here 70 years. April 15-16, Mr. and Mrs. R. C. Sawdey died. May 6, Gen. J. G. Parkhurst died, aged 82. May 26, Mrs. Kimball Parrish died, aged 89; had resided here 70 years.



HENRY C. LEWIS

Was in his day probably Coldwater's wealthiest man. He collected the famous Lewis Art Gallery, one of the greatest in America, which he bequeathed to Michigan University at his death, the City of Coldwater having declined it as a gift. He was elected Mayor in 1873. Mr. Lewis died in 1884, aged 64.

May 31, Alex Kerr died, aged 80. June 16, John Anderson killed in a saloon row. June 28, Kimball Parrish died, aged 88; resided here 70 years. Sept. 2, Free Methodist Church dedicated. Oct. 22, Robt. Milnes died, aged 58.

1907—February 9, Carroll Brothers' store burned, with a loss of \$10,000. February 19, Ebenezer B. Saxton died, aged 74. April 10, John Gresley died, aged 64. April 14, Dr. William Wilson died, aged 59. June 9, Fr. Korst died; he was rector of St. Charles Church 33 years previous to 1900. June 26, J. H. VanAken died, aged 86; resided here 71 years. July 4, Bessie Munton killed by the cars. Aug. 9, Mrs. Louisa J. Wilder died, aged 84; resided here 78 years. Sept. 21, H. H. Flandermeyer died, aged 71; merchant here over 50 years. Sept. 27, J. F. Pratt died, aged 78. Oct. 28, A. J. Aldrich died, aged 65. Oct. 31, Chas. H. Milnes died, aged 65.

1908—Jan. 14, Rev. Wm. T. Lowry, former Baptist pastor, died, aged 67. Jan. 9, Vernon L. Nettleton suicided after attempting to murder his sister. Jan. 18, J. S. Barber died, aged 84. Jan. 25, Mrs. L. D. Halsted burned to death. March 5, Mrs. Jane Cunningham, aged 65, killed by falling down stairs. March 5-9, North part of town flooded again. April, Mrs. E. O. Lanphere willed St. Mark's Church \$5,000; in the fall of 1907 Mrs. Margaret Langdell left this church \$10,000. April 7, Dr. S. H. Clizbe died, aged 65. April 25, Elks' carnival cleared \$6,400. May 5, A. R. Burrows died, aged 81. July 2, Italian murdered west of Lake Shore yards. Aug. 1, Fire back of S. M. Hotel; loss, \$9,000. Sept. 3, Mrs. Mary E. Daugherty died, aged 76; she was the first white child born in Coldwater. Sept. 24, Harry Potter, 17, suicided. Nov., Latter Day Saints' Church completed. Dec. 4, John T. Starr died, aged 47.

1909—March 19, Harlow Williams died, aged 82; resident of the county 73 years. March 28, The body of Sidney Brown, aged 67, was found in North Lake. April 5, Local option carried in Branch County by 581. April 16, Dr. P. P. Nichols died, aged 74. June 9, Arthur J. Pierce died, aged 52. June

22, Corner-stone of the new postoffice building laid. Nov. 10, Mrs. Cornelius Finney, aged 59, killed by falling down stairs.

1910—Jan. 14, Six convictions, in the Circuit Court, of violating the local option law; fines aggregated \$200 and 194 days' imprisonment. Feb. 15, Lafayette M. Bassett died, aged 78. Feb. 26, Close of a run of 82 days' sleighing. May 13, Garber A. Nichols died, aged 50. May 16, New postoffice building occupied and opened to the public. May 17, Jay M. See, a lad 17 years old, killed by the caving in of an abandoned well from which he was taking brick. June 6, Mrs. Henry C. Bailey died, aged 72. June 12, Robert G. Chandler, aged 71, burned to death. July 21, Dr. George Ferguson died, aged 83. Aug. 5, Frank Carpenter killed by a fall from a scaffold at the "A" mill. Sept. 27, John W. Ives, aged 76, killed by falling through a floor in Bidelman's livery barn.

1911—Feb. 10, Vanderhoof place sold to city as site for new armory for Company A; price, \$4,600. March 8, Mrs. Caroline M. Lawyer found dead in bed; she left the Methodist Church \$10,000. April 16, R. A. Hall died, aged 68. April 17, Isaac Vanderhoof died, aged 80. May 28, George Jackowiak drowned by falling into the river from the Cement Co. tug. June 29, Branch County Chautauqua opened for its first session. July 4, Mercury 102°. July 27, Arthur Cunningham killed by being run over by an automobile. July 28, Wm. Hurst died, aged 70. Aug. 6, Bradford Corless died, aged 80; he had resided here 75 years. Aug. 23, Dr. Leon A. Warsabo died, aged 63. Oct. 8, St. Charles parochial school dedicated. Oct. 25, Mrs. Roland Root died, aged 89; resided here 77 years. Nov. 12, Mrs. Richard Hurst shot her husband dead.

1912—Jan. 1, Mrs. Clinton B. Fisk died, aged 79. Jan. 2-16, Mercury 1 to 15 below zero every night but one. Feb. 1, Geo. Mansell died, aged 87; was in business here 46 years. Feb. 5, Mrs. Jos. E. Hutchinson burned to death by the explosion of a can of kerosene oil while kindling a fire. March 5, Mrs. D. C. Powers died, aged 81. April 1, Branch County voted by 1146 to remain under local option; three years ago, 581; Coldwater "dry" by 26; three years ago "wet" by 41. May 2, City Council appointed first park and recreation commissioners, and purchased the old "C" mill site of about 7½ acres on the Coldwater River. July 7, Josiah Dingmon killed by Lake Shore train while riding his bicycle on the track. July 29, Warehouse of Wolverine Portland Cement Co. burned; loss, \$75,000; insurance, \$20,000. July 29, Benj. F. Rolph crushed to death by the wheels of an ice wagon. Aug. 3, Mercury stood at 39°, coolest point of a cool summer. Sept. 26, James R. Dickey died, aged 65. Oct. 8, Salvatore Amato killed at cement factory by being wound around a swiftly moving shaft. Oct. 22, Geo. W. Kellogg, aged 21, killed in the Warner coal shaft east of town. Oct. 26, Harry F. Bailey died, aged 38. Dec. 23, Ives G. Miles died, aged 83. Dec. 28, Gen. Frank D. Newberry died, aged 72.

1913—Jan. 27, Mrs. H. J. Woodward died, aged 81. July 3, Thirty-year franchise granted to Battle Creek, Coldwater & Southern Ry. July 4, Helen Phibbs, aged 17, drowned while bathing in Paimer Lake. July 25, Co. A left for Upper Peninsula to assist in quelling labor riots. July 27, Mercury 103°; the summer of 1913 was one of the hottest and driest on record. July 28, Body of Justin A. Dunham, who had disappeared four years before, found in a marsh near Tekonsha. Sept. 4, New electric street lights in business section turned on. Oct. 6, E. R. Clarke & Co.'s three-story double store collapsed, a foundation wall giving way; loss, \$20,000; occupants escaped unhurt. Dec. 17, Mrs. S. W. Driggs died, aged 86; had resided here 75 years. Dec. 25, Henry C. Simons died, aged 69.

1914—Jan. 19, W. H. McCort's store burglarized; loss, about \$1,000 worth of silks. Feb. 24, Sister Julian (Miss Hanley) died, as the result of falling down a stairway. March 22, Wm. King died, aged 88. April 6, County fair proposition snowed under in the county by 1,367. April 10, Neil Merrill died, aged 61. April 18, Mercury stood at 90° in the shade; April 20, only 30°, with snow. May 21, Hon. Albert A. Dorance died, aged 87; he was one of the founders of the Republican party "under the oaks" at Jackson. May 26, Henry C. Bailey died, aged 82. July 4, Grand celebration; 15,000 out-of-town people here. Aug. 22, Horace Kitchel bought the Courier, consolidating it with the Reporter. Sept. 9, Y. M. C. A. building sold to Masons for temple. First asphalt pavement, Marshall and South Monroe Streets. Sept. 22, Ezekiah Sweet died, aged 74. Oct. 26-31, Masonic fair; receipts \$5,000. Nov. 6, Libby packing plant completed. Nov. 18, Wallace E. Wright died, aged 69.



C. A. CONOVER, 1911-12



F. G. SHARP, 1916, 1918



W. H. FRIEDRICH, 1917



A. B. WALKER, 1926-7



N. G. KOHL, 1930-31



H. K. SNYDER, 1928-9



S. W. GRUNER, 1919-20



LEROY PALMER, 1924-5



E. D. LEGG, 1921-2-3

MAYORS OF COLDWATER

(See also Pages 2 and 4) **BRANCH DISTRICT LIBRARY**

3 5401 42414 9317

BRANCH COUNTY LIBRARY ✓

1915—Jan. 1, Southern Michigan Telephone Co. bought up the Bell Company. March 16, Charles H. Newell died, aged 60. April 16, Benjamin R. Ferguson died, aged 96. June 24, Emilio Mancini was murdered near the cement factory. Aug. 6, Chelsea Wilmarth, aged 21, gored to death by a bull. Aug. 14, Mrs. F. J. Dunks died, aged 74. Aug. 27, Mercury 40°; the summer of 1915 was one of the most remarkable on record for coolness and rainfall. Sept. 22, County Clerk Roy G. Moore died, aged 32. Oct. 18, Bon Ami Club opened their new club house. Laundry building at the State Public School burned; loss \$8,000. Nov. 15, St. Mark's parish house completed and opened. Nov. 26, John A. Kerr died, aged 64. Dec. 23, Harvey D. Miller died, aged 93. Dec. 31, Geo. W. Whitehead died; he was born here 79 years ago.

1916—Jan. 1, Chas. N. Legg died, aged 69. Jan. 15, Alfred Milnes died, aged 71. Feb. 13, Newlin revival services closed; 529 "hit the sawdust trail." March 22, Thunder-and-lightning snowstorm and blizzard; March 23, "gentle spring"—6° above zero. April 25, Horace J. Woodward, in business here 59 years, died, aged 80. April 29, Robert Swaffield died, aged 83. June 17, John R. Champion died, aged 83. Aug. 16, Alfred E. Pearce died, aged 49. Sept. 7, C. D. Warner died, aged 76. Sept. 30, John Deabler was killed by the overturning of an automobile. Oct. 30, Roland Holmes was killed by the skidding of his automobile. Princess Manufacturing Co. commenced work.

1917—Jan. 3, Mrs. Sophia Upson Pratt died, aged 86. Jan. 24, Henry C. Whitley, aged 78, died from burns sustained in his home. Feb. 15, Company A returned home; they had left for the Mexican border June 24. March 13-24, Schools, churches, lodges, etc. closed on account of diphtheria. Apr. 6, War on Germany declared. May 6, First Sunday movies. June 7, High School 50th annual commencement: 51 graduates. June 19, Albert J. Dorrance died, aged 60. City purchased \$3,475 fire truck. July 5, Mrs. Cecelia B. Bingham, aged 88, killed by being run over by an automobile. July 18, Demonstration for Company A; crowd, 20,000; proceeds for Company A, \$1,684; cornerstone for new \$45,000 armory laid. July 20, First draft of men for German war. July 24, Company A mustered into United States service. Aug. 7, Mrs. L. E. Rose died, aged 70. Aug. 17, Willis E. Hodgman died, aged 45. Sept. 12, Sheriff George W. Ralston was shot dead by Frank VanTassel, who was later in the night killed in his house by a volley from a posse. Elmer J. Allen died, aged 52. Dec. 10, Chas. W. Mannerow died, aged 71. Dec. 22, William T. Doll, aged ten, rescued Greta Randerson from drowning in the Coldwater River, but himself perished under the ice.

1918—Jan. 3, Amariah G. Stevens died, aged 83. Jan. 18-22, Factories closed on account of nation-wide fuel shortage. Jan. 30, Glenn Mason killed by a falling tree. Feb. 11, Judge John B. Shipman died, aged 85. Feb. 14, Wm. Abbott committed suicide. June 19, Frank L. Parker was crushed to death in a printing press. July 2, Vaiden C. Bordner murdered. July 15, Robert Sherburn killed by the overturning of his automobile. July 31, Sgt. Clyde Clinefelter was the first Coldwater soldier killed in the German war. Sept. 24, Mrs. G. W. Harding died, aged 69. Oct. 2, Edward R. Root died, aged 67. Oct. 13, Mrs. Eliza Pearce died, aged 87. Oct. 29, Mrs. Sarah L. Legg died, aged 94. Nov. 13, Ianthis D. Miner died, aged 80. Dec. 2, County Drain Commissioner Eli D. Tift was killed in his automobile by a passenger train.

1919—Jan. 24, David A. Merrill died, aged 86. March 9, Wm. Sharp died, aged 91. March 31, Ensign Harold A. Robinson, 31, was killed in a sea-plane collision at Pensacola, Fla. April 29, Edward F. Ray died, aged 67. May 23, Company A returned from world war. May 26, Elijah Ball died, aged 82. June 23, Louis Sloman died, aged 71. Aug. 6, Chas. H. Dickinson, 64, died, his death following those of his wife and son Homer within a year. Aug. 11, Horatio N. Bidelman died, aged 83. Oct. 6, Harold Crawford, 18, was killed by the accidental discharge of his shotgun. Oct. 15, Alfred C. Sutherland died, aged 53.

1920—Jan. 5, Production commenced at the Homer furnace plant. Jan. 13, Mrs. Leonora Stansell died, aged 90. Feb. 13, Mrs. Thos. S. Osborn died, aged 74. Feb. 18, Theo M. Olson and Haven E. Claar were killed by a New York Central train at Batavia. Feb. 19, Ball & Son's planing-mill damaged \$7,000 by fire. March 28, Destructive cyclone south of city caused \$150,000 damage and deaths of Wm. Doubt and a Mr. Perkins. There were scores of buildings destroyed. Apr. 3, Mrs. Amanda Lane died, aged 88. Apr. 13, C. A. Spaulding died, aged 80. May 10, Mrs. Richard S. Biddle suicided. May 20, First airship delivery of goods here; Lee Bros. were the consignees. July 15, VanAken block \$55,000 fire, heaviest loss in history of city. July 18,

Lawrence Chapman drowned at the Narrows. Oct. 7, Z. G. Osborn died, aged 87. Oct. 20, Andrew Kerr died, aged 62. Nov. 8, Christopher Spofford killed while hunting. Nov. 28, Dr. W. H. Baldwin was found dead in his office. Nov. 30, Dr. Frank G. Legg died, aged 66. Dec. 1, Mrs. Harriet Swaffield died, aged 77. Dec. 2, Roy Johnson accidentally killed by shotgun discharge.

1921—Jan. 10, Mrs. Minerva Holden died, aged 90. April 7, Farmers selling potatoes in Coldwater at 20 cents per bushel. May 1, Lincoln school building damaged \$20,000 by fire started by two young lads; firemen were seven hours subduing it. May 4, Mrs. E. D. Luedders died, aged 70. May 30, Chauncey R. Youngs, 22, suicided, June 9, High school graduated 57. June 20, Lucius M. Wing, former mayor and prominent financially, died; he was born here Feb. 27, 1840. June 26, The Armory was damaged about \$20,000 by fire, supposedly of incendiary origin. July 4, Big celebration; crowd estimated at 25,000. Sept. 11, John Boyer crushed to death in heavy gear wheels at the cement factory. Sept. 23, The Carle and Phelps cottages burned at Morrison's Lake with about \$8,000 loss. Nov. 4, Mrs. W. H. Kelsey burned to death. Nov. 14, Maj. Geo. H. Turner died, aged 82. Nov. 22, City purchased a \$10,650 fire truck. Nov. 23, Mrs. A. C. Burdick died; she was born here 75 years ago.



"WELCOME HOME" ARCH

Erected to honor the return of Company A, in May, 1919, from the World War, where they had done valiant service.

1922—Jan. 27, Horace Kitchel died, aged 46. Feb. 13, Mrs. Sarah J. Pollock died, aged 76. April 19, Rev. J. C. Robinson died, aged 86. May 12, Charles T. Cornwell died, aged 100 years and 8 months. July 23, Samuel F. Smith suicided by cutting his throat; he was 67 years of age. Aug. 17, Big farmers' county picnic held in Coldwater; crowd estimated at 15,000. Oct. 13, Herman D. Keller killed by an overturning automobile in Florida; his age was 67. Oct. 18, Second vote on proposition to erect new \$140,000 school building: Yes, 562; No, 342. Oct. 22, Mrs. Frank F. McCort died, aged 49. Oct. 28, Burt E. Barlow suicided in Washington, D. C.; he was 42. Nov. 6, Wade Memorial Hospital opened. Nov. 15, Ory Odren, 48, suicided by hanging himself. Nov. 19, Mrs. Dr. Andrews died, aged 77. Nov. 21, Ground broken for the new high school building. Dec. 14, Thomas S. Osborn died, aged 77.

1923—Jan. 8, Albert A. Sherman died, aged 81. March 3, Mercury 62 in the shade, a record breaker for this date; 16 days later mercury stood at zero. George W. Harding died, aged 78. March 21, Clarence L. Olds died, aged 70. March 22, Hon. Milo D. Campbell died, aged 71. Apr. 15, Rev. Henry P. Collin died, aged nearly 80; he was pastor of the Presbyterian Church over 25 years, commencing in 1878. Apr. 23, Wm. M. Jackson, 53, was killed by falling from the roof of a barn. May 7, Walter Gordon electrocuted by a

live wire. May 21, Frank N. Williams died, aged 55. May 22, James Scott Warford died, aged 100. June 7, High School graduated 81. June 8, Henry C. Clark died, aged 80. June 13, Edwin Mansell died, aged 75. July 14, Destructive tornado visited the city. July 17, Rev. R. A. Wright died, aged 63. Aug. 6, O. W. Hoyt died, aged 91. Nov. 17, Mrs. Roy Birch shot her husband twice, nearly fatally, and suicided. Dec. 12, Dr. Fred H. Harris died, aged 48. Dec. 30, Aaron D. Milhan died, aged 81. During 1923 four wedded couples died: N. A. Reynolds, L. W. McCartney, S. P. Swain, A. M. Kyser and their wives.

1924—Jan. 13, Herbert A. Close died, aged 74. Jan. 23, Mrs. Agnes Gibson died in the house where she was born in 1845. Jan. 25, Robert J. Hamilton died, aged 66. March 17, Mrs. W. H. Milnes died, aged 49. April 10, Ernest D. Luedders, in business here 47 years, died, aged 78. May 4, Eldred Memorial Christian Church dedicated. May 5, Ex-Mayor Frank G. Sharp died, aged 68. June 19, H. Emery Weage, 37, died of burns received in an explosion of oil. July 21, Samuel Knauss died, aged 83. Aug. 31, Bartlett M. Fletcher died, aged 89; he had lived here 70 years. Samuel E. Brewer died; he was born here in 1839. Sept. 8, Mrs. Anne Donnelly died, aged 98. Oct. 16-18, Merchants' fair. Nov. 27, Champion Brass Works heavily damaged by fire. Nov. 29, County Treasurer Dottie Dickey Kimball died, aged 45.

1925—Jan. 17, Mrs. J. B. Shipman died, aged 79. Jan. 25, Harry R. Saunders died, aged 63. Feb. 26, Judson B. Branch died, aged 71; he was in business here 50 years. March 25, Thomas Rhodes, famous drummer for over sixty years, died, aged 79. April 4, Ida D. Bennett, 71, suicided. April 15, Fred W. Moore died, aged 58. May 20, Mercury 90°; May 23, 29°, snow. June 11, High school graduated 99. Aug. 2, Mark J. VanAken died, aged 63. Sept. 4, Geo. W. Klock died, aged 79. Oct. 31, Mercury 14°. Dec. 2, Dr. B. R. Ferguson died, aged 71. Dec. 3, Lydia Ketchum killed by an automobile. Dec. 15, Patrick Leavy and Bessie Denbrock killed in an overturned automobile. Dec. 28, Frederick J. Dunks died, aged 90.

1926—Feb. 2, Adelmer Page, 20, was robbed of \$20 and murdered. Feb. 7, Dr. Fred Sherman died, aged 68. March 31, Rev. Clinton S. Barnhart died, aged 83; his wife, 79, died five days later. April 17, Frank A. Brown died, aged 67. April 20, Dr. Newton Baldwin died, aged 74. July 1, City electric service extended to the Narrows, Country Club and Morrison's Lake. July 17, Frank W. Sawdey died, aged 73. July 18, Charles W. Bennett died, aged 88. Aug. 25, Mrs. Eunice A. Carleton died, aged 90. Sept. 12, Fr. Jas. P. Welsh closed his work as rector of St. Charles Catholic Church; he was succeeded, Oct. 23, by Fr. Edward P. Stanton. Sept. 19, Frank F. McCort died, aged 56. Oct. 10, Marian Davis, 17, killed in an automobile collision. Oct. 19, Wreck causing \$100,000 loss in the New York Central yards.

1927—Feb. 24, Mrs. F. H. Flandermeyer died, aged 45. March 2, Morris G. Clarke died, aged 72. Michigan Associated bought S. M. Telephone Co. July 3, Peter Fisher drowned after rescuing Beryl Butcher from the river. Aug. 7, Eugene M. Swaffield died, aged 67. Aug. 18, Carl V. Peterson was killed by falling from a railway train in Nevada. Aug. 29, Mrs. Sarah Moore died, aged 87. Sept. 25, R. J. Hall killed in an automobile collision. Oct. 12, Mrs. Nellie Osborn's store robbed of goods valued at \$3,000. Oct. 28, Ray R. Bailey died, aged 61. Nov. 6, Mrs. D. H. Wood died, aged 77. Nov. 10, Shoe Factory, financially wrecked late in 1926, resumed operations under M. T. Shaw management. Nov. 25, Jay H. Osborn died, aged 63. Nov. 27, Chas. Norton died, aged 97. Dec. 10, Clinton L. Ball died, aged 75. Dec. 20, The Coldwater Brass Company commenced operations.

1928—Jan. 27, Central States Utilities Co. (Gas Co.) sold to National Gas & Electric Corporation; fine modern plant erected, costing \$140,000. Feb. 22, Old "B" mill burned; built in 1867. April 2, Election—a landslide for the Young Men's Democratic ticket. May 11, Mrs. Hubert M. Green killed in an automobile collision. May 21, Tracy B. Morgan and Elmore D. Whitney killed by crossed wires. June 28, Cyrenus B. Schrontz died, aged 83. July 4, Edward Cunningham killed in automobile accident. Aug. 13, Mrs. Margaret Morey presented ten acres on Grand St. to the city as a public park. Aug. 31, John L. Curtis died, aged 75. Sept. 18, Capt. John G. Stepper died, aged 94. Oct. 1, Geo. Hudson fell from a Cement Co. dredge and was drowned. Oct. 31, B. F. Canright killed by an automobile. Dec. 11, Harry P. Woodward, in business here half a century, died, aged 68. Dec. 14, New rural fire truck.

1929—Jan. 30, Jas. D. Mosher died, aged 69. Coldest January in eleven years. Feb. 26, Frank E. Calkins died, aged 71. March 30, Chas. A. Gaines

suicided. May 24, Leland Rains, an Iowa boy, killed while stealing gasoline from a parked automobile. June 16, Postmaster B. B. Gorman died, aged 75. July 1, Lester E. Rose, 82, a banker here over 50 years, died; his estate, over \$600,000, was the largest in the history of Branch County. Aug. 28, The Graf Zeppelin flew over the city on its 'round-the-world trip.' Oct. 27, Charles L. Johnson, 80, was killed by a speeding automobile. Nov. 28, Homer furnace plant damaged \$150,000 by fire. Dec. 27, William Bryner, 18, was crushed to death under a dredging tractor.

1930—Feb. 5, Charles W. Chapman died, aged 77. Feb. 17-26, Mercury ranged from 40 to 68. Feb. 25, Dwight A. Bolster, 82, died; he was hit by an automobile. March 1, City out of debt, \$75,000 on hand, municipal property worth \$1,000,000. March 2, Henry H. Barlow died, aged 80. March 9, Chas. W. Moore, 61, suicided. Apr. 7, Coldwater's thirteenth chain store opened. Apr. 10, Mrs. Lenora Grinnell died at 98. June 6, Ralph Burch, 73, killed by a train. June 27, Henry L. Goss, 78, suicided. July 20, Chas. P. Conklin died, aged 78. July 27, Adolph Eisen died, aged 91. Aug. 24, Clarence VanBlareum killed by the skidding of his car. Sept. 3, Mrs. Ralph E. Clarke

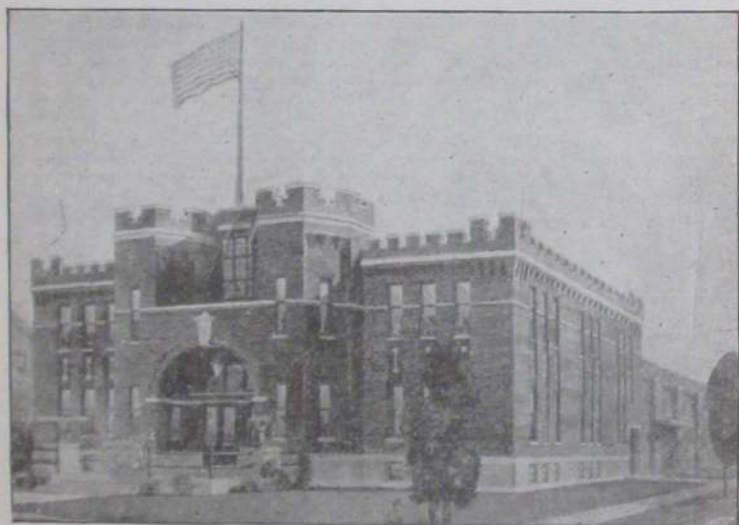

THE ARMORY

This fine structure, Company A's third Armory, was erected in 1917 at a cost of \$45,000.

died, aged 72. Sept. 22, End of extremely dry summer. Nov. 4, Geo. W. Collins died, aged 73. Nov. 29, Robert Watson died, aged 90. Dec. 13, Willis D. Smith, 29, killed in an overturned truck.

1931—Feb. 19, Mrs. Ann W. Treat died, aged 90. March 3, John R. Lucas was killed in his automobile by a railroad train. May 7, A. Sidney Epton died, aged 78. May 14, Dr. L. C. Hatton died, aged 84. June 29, Max C. Hilton was killed by lightning. July 12, City's new \$20,000 well completed. July 19, Herman P. Re died, aged 55. Aug. 13, A. R. Grove died, aged 91. Sept. 11, Mercury rose to 96°. Oct. 16, Chas. H. Bard died, aged 93. Dec. 12, Jesse and John Sperbeck killed by their automobile striking a culvert. Dec. 28, Scott McLane died, aged 78. Dec. 30, Clayton C. Johnson died, aged 67.

1932—Jan. 1, VanAken block burned again with heavy loss. Jan. 5, Dr. E. F. Gamble died, aged 61. Jan. 17, Erwin P. Feller suicided. Feb. 11, Mercury 63°, warmest ever known on this date. Hard times; ten vacant stores. March 26, A. A. P. Unangst died, aged 99. April 4, Samuel M. Treat died,

aged 92. June 27, Dr. Wilbur A. Griffith died, aged 64. July 9, Dr. George H. Moulton died, aged 91. Nov. 3, Daniel E. Weage died, aged 74. Nov. 4, Louis K. Harding killed by the discharge of his own shotgun. Nov. 8, Election: Democratic landslide; prohibition voted out. Dr. S. R. Dull died, aged 60. Dec. 29, Mrs. Helen Holmes, 29, suicided.

1933—Jan. 22, John H. Buggie died, aged 82. Jan. 25, Edson J. Foster died, aged 65. Unusually warm; farmers plowing. Feb. 9, Twenty below zero. Feb. 14, Gov. Comstock closed Michigan banks. March 4, Frank Crull killed by an automobile. March 6, Sun and Star sold to News. April 3, Prohibition amendment voted out: city, 1620 to 820. June 22, Treat & Son's warehouse burned; loss, \$10,000. July 4, Celebration; 15,000 present. July 13, Wm. H. King died, aged 64. Sept. 20, Ernest H. Luedders died, aged 53. Sept. 27, Rev. T. J. A. Huegli died, aged 71. Oct. 15, Patrick H. Sweeney died, aged 69. Nov. 18, Dr. J. W. Martin died, aged 80. Nov. 20, William Juckett, 71, killed by an automobile. Dec. 12, City bought "A" mill property for \$3,000.

1934—Jan. 8, Municipal airport established. Feb. 12, Claude A. Olmstead died, aged 67. March 2, Henry C. Loveridge died, aged 77. April 15, Fred G. Hartley suicided. April 20, Co-Operative plant damaged \$25,000 by fire. Aug. 14, Dr. F. W. Stewart died, aged 73. Aug. 18, Mrs. Minnie Sloman's home looted; loss \$2,500. Aug. 19, James C. Jocelyn died, aged 81. Aug. 24, W. H. Wieand died, aged 89. Oct. 18, Henry Long suicided. Oct. 21, Mrs. Harriet Chandler died, aged 94. Dec. 1, Gladys Enos burned to death. Dec. 11, Clarence Smith was killed by jumping from a burning hotel. Deaths from automobile accidents: Jan. 20, John T. Jackson; June 3, Clayton J. Fillmore; Aug. 17, Sidney W. Shackleton; Oct. 6, Dean Papke; Nov. 7, Mrs. Theron Grove; Dec. 19, Mrs. Lawrence Fullerton.

1935—Jan. 30, Geo. L. Snyder died, aged 42. Feb. 22, W. H. McCort died, aged 59. Apr. 13, Nicholas Lopez was robbed of \$1,280. Apr. 25, Harold A. Tribolet died, aged 42. June 8, Dennis Clark, 76, suicided. June 18, Harry H. Lind died, aged 66. June 23, Herbert F. Lee died, aged 58. Aug. 3, S. M. Teachout died, aged 93. Sept. 8, Marion Loring suicided. Sept. 18, LeRoy Palmer died, aged 62. Sept. 19-21, Fall farm festival. Oct. 13, Jacob Nodell died, aged 92. Oct. 22, City finished twelve blocks of new paving. Dec. 10, David Vogt died, aged 79. Dec. 13, Fred W. Fish died, aged 79.

1936—Jan. 11, Dr. W. W. Williams died, aged 44. Feb. 5, Frank C. Mooney died, aged 49. Feb. 21, Frank E. Knapp died, aged 67. March 5, Arthur E. Robinson died, aged 77. March 14, Mrs. Carrie Upson died, aged 64. April 11, Max Sprague, 34, suicided. April 16, Herschel Sawyer, 51, suicided. April 18, Bruce Strong died, aged 47. April 21, Mrs. E. R. Root died, aged 83. Apr. 27, Daniel S. Greenamyer died, aged 85. June 19, John Watson struck and killed by automobile. June 20, Olin Goodwin murdered by Joe Broadwell, 17, who within 48 hours was sent to prison for life. June 29, Geo. Metz killed in automobile accident. July 8-14, Mercury 100 to 106 every day. July 16, Judge Mark S. Andrews died, aged 65. Aug. 27-30, Centennial celebration and homecoming. Sept. 3, Otto Hildebrand killed by automobile. Oct. 23, Mrs. Margaret Upson Clarke died, aged 78. Oct. 30, Eunice L. Goodwin, 11, fatally burned when starting a fire. Nov. 16, Max Johnson, 54, suicided. Dec. 17, Mrs. Ned Clarke fatally injured in automobile accident. Dec. 25, James R. Elliott died, aged 60.

1937—Jan. 7, J. B. Perry died, aged 89. Jan. 12, Co. A called to Flint on account of labor riots. March 9, Slight earthquake. April 3, Ralph E. Clarke died, aged 78. April 5, Elmer E. Palmer died, aged 75. June 10, Irvn W. Dorsy died, aged 58. Sept. 4, A. L. Heimbach died, aged 75. Nov. 3, Milton W. Wimer died, aged 70. Dec. 3, Mrs. Carl Cummins died, aged 53. Dec. 28, Wade Memorial Hospital burned with \$60,000 loss.

During 1937 four Civil War soldiers died: Dr. D. H. Wood, L. L. Bosserman, Geo. Fetterly and L. E. Pierce. Five suicides: Mabel Friedrich, Wm. Horn, Ralph Morris, Ida Mitchell and Earl Boyer. Five deaths in automobile accidents: Mrs. M. D. Campbell, Bert Quimby, Raymond Loomis, Robert H. Elliott and Wm. Morehouse. Three deaths from kindling fires: Mrs. Walter Emsberger, Wm. Borgert and R. H. Fidler.

1938—Jan. 9, Robert D. Hurst drowned while skating on the Coldwater River. April 4, Local option badly defeated in city and county. June 9, High school graduated 90. Aug. 7, Chas. A. Pollock died, aged 66. Oct. 1,

Ledger Pierce and Lucile Nicola killed when their car struck a tree. Nov. 5, Close of warm period causing swelling lilac buds and second strawberry crop. Nov. 19, L. Alton Hutchins died, aged 59. Dec. 1, Mrs. R. L. Wade died, aged 61. Unusual building activity marked 1938. During the year four native born citizens died: H. P. Alger, 76, and Thurlow Titus, 78, who both died in the houses where they were born: F. T. Eddy, 78, and John Gamby, 83.

1939—Jan. 1, Stephen C. Rose died, aged 59. Mr. and Mrs. T. A. Hilton celebrated their sixtieth wedding anniversary. Jan. 5, Evalyn Decker and Paul Furgason married. Jan. 6, Fire damaged Armory Hall about \$2,500; a few hours later the old Washington or Second Ward school building (then still in use) was damaged \$200 by fire of mysterious origin. Corner-stone laid for new county hospital. Jan. 8, Mrs. Pearl Hunt died, aged 63. Jan. 9, Hattie B. Reynolds died, aged 73. Jan. 11, Lucille Eckel and Jesse Lothamer married. Jan. 12, Fred R. Farwell, 72, died from escaping gas. Jan. 13, Home of Wayne Cline destroyed by fire. Jan. 16, C. G. Hackett's home damaged \$4,000 by fire. Jan. 21, Mrs. J. B. Gowing died, aged 61. Jan. 23, Fiftieth



THE MYSTIC SHRINERS OF 1911

wedding anniversary of Mr. and Mrs. Nelson Russell. Jan. 24, Mary Herl, 60, fell dead on the street. Garland Born and Rolland Smith badly injured when a locomotive struck their automobile. Jan. 30, Mrs. C. W. Dailey died, aged 50. Blizzard; heavy snowfall.

Feb. 2, Owen G. Grove died, aged 73. Feb. 3, L. D. Wood bought the Hayden grocery. Feb. 5, Alfred M. Kimble died, aged 75; also Glenn D. Wood, 58, and Wm. Mundy, 68. Feb. 10, Milton A. Hogue died, aged 67. Feb. 12, Albert J. Fiske died, aged 63. Feb. 15, Mercury at zero. Mrs. Effie Richardson died, aged 64. Feb. 16, Lincoln banquet. Night school began. Feb. 18, John S. Evans died, aged 81. Marriages: Marjorie Stroup and Robt. Prestidge, Onah Ogden and Wm. Hawk, John Henneghan Jr. and Barbara Jones. Feb. 19, Heavy rain; mercury 54; snow and cold wave followed. Feb. 25, Richard K. Smith died, aged 72. Feb. 28, Deaths: Jay A. Grove, 88, Mrs. Minnie Hickey, 76. February was extremely erratic as to weather.

March 3, Frank O. Baker died, aged 51. March 4, Fiftieth wedding anniversary of Gustav Hellenberg and wife. March 7, Mrs. Theron Welch died, aged 44. March 8, Paul Mead died, aged 46. March 11, Wm. H. McBride died, aged 73. March 12, Trees so ice-laden that thousands were badly damaged and some destroyed; all wire service crippled, highways clogged with debris. Rev. V. H. Sibley died, aged 71; also Joyce Ada Hiesrodt, 2 months. March 13, Mrs. Addie M. Pitts and Chas. H. Snyder married. March 15, Mrs.

Ella Pomranka died, aged 65. March 18, Mrs. Leora Ferguson died, aged 77. Neva Paradine and Harold Palmateer married. March 19, Frank E. Vosburgh died, aged 76; also John H. Wirley, 36. March 23-25, Annual builders' show. March 22, Home of Arthur Irwin burned. March 24, City Treas. W. H. Simons died, aged 66. Forrest Welch seriously burned by contacting a live wire. Joseph Hudson died, aged 81. Mercury reached 75 in the shade and 91 in the sun. March 25, Marian Hadley and Theodore Tonne married. March 26, Hiram Sutton died, aged 71. March 31, Mrs. Luella Wilmarth died, aged 69.

April 3, Election: Only 659 votes cast (one-fourth normal) in the city; Republican the only ticket nominated. Oral W. Butcher critically injured in automobile accident. Ralph Baker and Myrtle Finisy married. April 4, Three deaths: Emerson W. Little, 64; Mrs. Jennie Robinson, 85, and Jas. O. Lumber, 80. April 6, City awarded National Safety medal; no automobile fatalities for one year. April 9, Mrs. Mary Huston and Roderick Jones married. April 10, Thomas Cecil died, aged 70. April 11, Emmet W. Aldrich died, aged 74. April 12, Only 18 above zero. Numerous oil-boring leases registered, indicative of probable future development in the county. Fred Hurley sold his Log Cabin Inn to Greyhound interests for \$10,000. April 13, Daniel Davis died, aged 85. April 14, 15, Hobby fair. April 16, Mrs. Adalene Runels and Chas. Watkins married. April 17, Mrs. Geo. F. Cole died, aged 73. April 18, August Keyes died, aged 82. April 20, Mrs. Reuben Rensch died, aged 81. April 22, Opal Vore and W. K. Smith married. April 23, Mrs. Richard Clifford died, aged 56. April 24, Isabella Wright died, aged 79. April 25, Flora Prout died, aged 78. April 27, Caroline Roy and Clemons Stobbe married. Mrs. Fred W. Smith died, aged 58.

May 8, Golden wedding anniversary of Mr. and Mrs. L. R. Barnes. New Second Ward school building first used; 1883 structure razed. May 13, Raymond Shaffer, riding a motorcycle, killed by colliding with a tree. Mary Sappington and Fred Hess married. May 19, Mrs. Ethel Johns and Clarence Haight married. May 21, Charles C. King died, aged 69. May 24, Mrs. Emma L. Smith died, aged 70. May 27, Elwyn R. Thayer and Anna L. Rootes married; also Doretha Morsman and William Gibson. May 28, Ezra L. Wood died, aged 74. May 29, Mae Butterfield and Harry Okeneske married. May 30, Memorial Day; L. S. Daniels the only Civil War soldier taking part, out of several hundred in evidence when the day was first observed, in 1868. Vernon Weage died, aged 54.

June 1, Bridget Hickey died, aged 90. June 2, Bettie Arlington and Maurice Wagoner married. June 4, Margaret O'Neil and Martin Merchant married. June 6, Jerry Manzer and Mrs. Hazel Richardson married. June 8, High School graduates numbered 117. Gideon S. Thomas died, aged 80. June 10, George Schultz and Marie Vellez married; also Marvel D. Ferguson and Jesse G. Noel. June 13, Mercury down to 40°. June 16, Mercury up to 90°. Mrs. A. J. Pratt, 49, died of an overdose of sleeping powder. June 17, Jesse K. Allan and Glenn F. Speaker married. Mrs. Katharine Vanderstine died, aged 80. Verle McMahan and Frank Crane married; also Laurene Hickey and Carl Robinson. June 18, Caroline Loomis and Wilfred Norton married. June 22, Mrs. Matie Zull died, aged 73. June 24, Virginia Thomson and Richard Meek married. June 25, Lutherans celebrated the remodeling of their church. June 24, Announcement of marriage of Alice Helmer and Kenneth Warner Dec. 31, 1938. June 25, Fern Shumaker and John Downey married. June 26, Opening of fishing season, with fishermen unprecedented.

July 1, Name of Children's Village (State Public School) changed again, to Coldwater State Home and Training School. Lee Shaw and Lorraine Schroeder married; also Lawrence Fisk and Shirley Wisersford, Vivian Cornish and Walter Greeley. July 2, Walter Evans died, aged 62; also Mrs. Elenore Hardenburgh, 62. July 5-8, Very warm period. July 6, Rolene Musser and Howard Parsons married. July 7, Jefferson T. Burns died, aged 93. July 8, Mrs. Ida O'Mara died, aged 82. July 10, John Marothy Sr. died, aged 66. July 14, George Harris died, aged 79. July 16, Mrs. Rebecca Clark died, aged 84. July 18, Wm. F. Taylor died, aged 65; also Wm. McGrew, 47. July 20, Harvey Rodebaugh died, aged 61. Mrs. Theo Drew and Robert D. Smith married. July 23, Mary Bennett and Clifton Eris married. July 25, L. J. Branch residence damaged about \$5,000 by fire of mysterious origin. July 27, Marlin Clark and Mildred Hill married. July 28, Ex-Mayor G. E. Kleindinst died, aged 70. July 29, Mrs. A. D. George died, aged 77. July 30, Dr. F. E. Carr critically injured in automobile accident. July 31, Mrs. Mary Mains died, aged 82; she was born here in 1857.

Aug. 2, Wm. J. Mahaffey died, aged 58. Aug. 9, Coldwater capitalists' second unsuccessful drilling for oil; the first in Butler, the second in Girard. Aug. 11, Elsie Brown and Gail Klendennen married. Aug. 15, Business men contributed \$6,000 bonus for new Darling factory. Aug. 20, Mrs. Minerva Kemp died, aged 93. Marjorie Jacob and Richard Paul married. Aug. 22, Oscar F. Bernholtz died, aged 59. Aug. 26, Anna Henneghan and Webster Beard married. Arline Enos died, aged 17. Aug. 28, Ernest L. Vandenburg died, aged 59.

Sept. 1, Mrs. Bertha Greenwood and Glenn Chatfield married. Sept. 2, Charlotte Culver and Richard Deming married. Sept. 3, Eloise Hill and Richard Holben married. Sept. 7, Mrs. Anna Drury died, aged 68. Mercury up to 97°. Sept. 8, Marie Dubois and Arthur Reichardt married. Sept. 14, Mrs. Carline Long died, aged 63. Sept. 16, Daniel Hodgman and Margery Langenderfer married. Sept. 13, 14, 15, 16, Fourth annual 4-H Fair. Hottest



AFTER THE STORM OF MARCH 12, 1939

The above view gives only a hint of the havoc wrought by the "ice storm," one of the worst of its kind ever known here. The damage to fruit and shade trees was heavy, and many pedestrians had narrow escapes from the fall of heavy branches.

weather of the entire summer. Sept. 15, Mrs. J. E. Howes died, aged 59. Two N. Y. C. freight trains collided here, doing several thousand dollars' damage. At this date Coldwater has nearly forty gasoline stations. Sept. 18, Wm. R. McCort and Sara E. Ackerman married. Daniel Marothy and Dorothy Canfield married. Sept. 19, Frieda Baker and Don Gantzer married. Sept. 21, Jean Davis and Clark Newman married; also Mildred Wright and William Caldwell. Sept. 22, Lyle Creel robbed of \$1,733 while he slept; Jack Brandt later sent to prison for the crime; most of the money recovered. Sept. 23, Marguerite Allen and Carl Rosenberg married. Mrs. Susan Crum died, aged 76. Sept. 24, Frank Morgan died, aged 64. Sept. 26, Henry G. Burgess, 27, killed when his car struck a tree. Mrs. Orsula Paulotti died, aged 86. Sept. 28, John T. Jackson and Ruth Dalton married. Sept. 29, Mrs. Lester Harris died, aged 45. Sept. 30, Helen Micklather and Wilford Ellis married.

Oct. 1, First frost; mercury 20°. Frances Howe and Chas. E. Hull married. Oct. 3, Mrs. W. H. Gilson died, aged 62. Oct. 4, Morene A. Mountz and Dr. F. E. Carr married. Oct. 5, Claude A. Stevens died, aged 65. Oct. 6, Harry W. Parker died, aged 78. Oct. 8, Mrs. Frank Purdy died, aged 65. Oct. 10, Truman H. Jacokes died, aged 58. Oct. 11, Mrs. Julia Williams died, aged 87. Rev. Walter Nuzum and Elizabeth Dixon married. Oct. 12, Mrs. Mary Luckett died, aged 72. Oct. 14, Barbara Hurley and Arthur Frahm married; also Myrna Ballard and Richard Rogers. Oct. 16, Eva Kugler and Wilma Friend of Angola killed when their car struck the foundation of a signal post at the South Clay Street railway crossing. Oct. 18, Marta Marie Elliott died, aged seven. Oct. 19, Claud O. Miller died, aged 46. Oct. 20, Chas. Card and wife celebrated their 65th wedding anniversary. Oct. 21, Kathryn Farwell and Robert Mowry married. Oct. 24, Mrs. Clara Noblit and Ara Helmick married. Oct. 29, Mary Bauer and Wm. E. Fletcher married. Oct. 30, Albert Chenoweth and Dorothy Sprow married; also Mary Munday and Kenneth Parker.

Nov. 2, Mrs. Libbie Perry died, aged 88. Nov. 4, Ila Jean Young and Kenneth Bates married; also Mary E. Barrell and John R. Good. Nov. 5, Priscilla Haynes and Emmet Downey married. Nov. 7, Home of Felix Furka destroyed by fire. City bought the old Bidelman livery building and the Treat and Evans residence properties adjoining on Pearl Street, for \$14,500. Nov. 8, S. L. Wing's \$3,000 cottage at Lake George burned. Nov. 9, Mary E. Voss and Herman B. Scott married. Nov. 10, Walter Barnes sentenced to prison for 3½ to 10½ years for helping in jail prison escape. Nov. 11, Carl Pritchard and Geraldine Sanders married. Nov. 13, Glenn Warner, 30, killed by an automobile while riding a bicycle. Bernice Richardson and Clifford Cook married. Nov. 16, Earl C. Jordan died, aged 61. Nov. 18, Donna B. Hodge and Laverne Westphal married. Nov. 20, New hospital (Municipal Health Center) opened; cost \$234,000. Nov. 21, Angela Kolenski died, aged five. Nov. 23, Murray B. H. Ackerman and Stephanie Witek married. Nov. 25, Robert Fisher died, aged 73. Mrs. Mabel Day and E. E. Widner married; also Frank Green and Frances Drake. Mrs. Mary Lovejoy died, aged 89. Nov. 16, Mrs. Ada Fry died, aged 83. Nov. 27, Anna Marie Drury and Clarence O'Leary married. Mrs. Cora Kibbe died, aged 73. Nov. 29, Delbert S. Ward died, aged 85. Nov. 30, Richard McConkey and Georgia Considine married.

Dec. 2—Marian Peavey and Clifton Gould married. Dec. 3, Arthur Jones died, aged 67. Dec. 6, Geo. Cole died, aged 70. Dec. 12, Benj. VanVredenburg died, aged 85. Harold Wright and Dorothy Esterline married. Dec. 13, R. C. Patterson of South Bend bought the Kleindinst printing office. Dec. 15, Mrs. Edna Elder died, aged 43. Dec. 16, Mr. and Mrs. Chas. Carroll celebrated their 64th wedding anniversary. Ralph Myers and Mary VanWagoner married. Dec. 17, Coldwater airport abandoned. Dec. 21, End of mildest fall on record; no snow, except light flurries. Dr. Geo. D. Vail died, aged 57. Dec. 23, Shirley Holbrook and John R. Stewart married. Edward McClelland died, aged 93. Mrs. Amelia Grundy suicided. Dec. 24, Margaret Parker and Robt. Ball married. Dec. 26, Carroll Jacobs and Douglass Seeman burned to death in a truck accident. Holiday mail heaviest ever known here. Dec. 27, Rev. Walter Rathbun died, aged 81. Dec. 28, Leon Powell, 25, suicided. Dec. 31, New home of Van Ford damaged \$500 by fire.

FACTS ABOUT COLDWATER

No city indebtedness.
 A good daily newspaper.
 Numerous mills and factories.
 Handsomest city in Michigan.
 Altitude, 982 feet above sea level.
 Over 40 miles of cement sidewalks.
 Assessed valuation over \$5,000,000.
 Population, about 8,000; colored, 29.
 Beautiful business section, solidly built.
 Coldwater River skirts the city on the west.

Located on the great New York Central Fast Mail line.

Free public library building, containing 18,000 volumes.

Broad, level streets, shaded by maple, elm and oak trees.

Complete sewerage system, also system of storm-water sewers.

Fine postoffice building, erected by the Government; cost, \$52,500.

Extensive system of water-works and electric light, municipally owned.

Efficient fire department, thoroughly equipped with modern apparatus.

Lovely parks; Water Works Park has facilities for picnics and sports.

Many beautiful lakes, with fine fishing and boating, within short distances.

Cement and brick paving in business section and most of residence section.

Has the State Home and Training School for children, formerly State Public School.

A prosperous, thrifty city, surrounded by the finest agricultural country. Bank deposits, well over three million dollars.

Six large, modern school-houses, eleven churches, spacious and handsomely appointed Masonic Temple, a fine \$40,000 courthouse, \$25,000 Elks' Temple, \$50,000 theatre, \$45,000 armory.

POPULATION

Following are the census reports for Coldwater for the years given:

1864	3,977
1870	4,381
1874	4,330
1880	4,681
1884	5,099
1890	5,247
1894	5,269
1900	6,216
1904	6,225
1910	5,945
1920	6,114
1930	6,723

BY WARDS

	1890	1900	1904	1910	1920	1930
1st	1383	1692	1617	1563	1662	1661
2d	1459	1722	1826	1874	1944	2230
3d	1283	1514	1550	1396	1387	1611
4th	1122	1288	1232	1112	1121	1221

BRANCH COUNTY

1837	4,016	1800	551
1840	5,715	1810	4,762
1850	12,472	1820	8,896
1854	15,724	1830	31,639
1860	20,981	1840	212,267
1870	26,226	1850	397,654
1880	27,941	1860	749,113
1884	27,661	1870	1,184,282
1890	26,791	1880	1,636,937
1900	27,811	1890	2,093,889
1904	26,397	1900	2,420,982
1910	25,665	1910	2,810,172
1920	23,997	1920	3,668,412
1930	23,815	1930	4,842,280

MICHIGAN

NAMES IN THIS DIRECTORY

1915	6,110	1931	7,081
1917	6,147	1933	7,243
1919	5,990	1934	7,409
1920	6,446	1935	7,512
1921	6,563	1936	7,583
1923	6,954	1937	7,585
1924	7,130	1938	7,543
1926	7,222	1939	7,780
1928	7,139	1940	7,991

SUPERINTENDENTS OF THE STATE PUBLIC SCHOOL, NOW HOME & TRAINING SCHOOL

APPOINTED	APPOINTED				
Zelotes Truesdell	March 13, 1874	A. J. Murray	Sept. 1, 1895
Lymau P. Alden	June 21, 1875	John B. Montgomery	Dec. 15, 1897
John N. Foster	May 9, 1883	Dr. A. W. Ives	May 15, 1923
Wesley Sears	June 20, 1887	H. A. Hamp	Sept. 25, 1924
Chauncy F. Newkirk	Sept. 1, 1889	Katharin Ostrander	March 11, 1925
W. H. Wieand	Oct. 7, 1891	Clarence F. Ramsay	April 28, 1927
A. N. Woodruff	July 9, 1893	Dr. Harry Schneider	Oct. 1, 1935

COLDWATER'S NONOGENARIANS

Charles Carroll, 28 E Chicago	93	Mrs. Nancy Ryder, 142 E. Pearl	95
L. S. Daniels, 225 W. Chicago	96	Fred Sutter, 43 Perkins	94
Mrs. Emma Mackey, 45 Henry	91	Mrs. Amanda Unangst, 214 Marshall	96
Mrs. Fannie Newberry, 106 Grand	92			

NOTABLE DATES IN THE HISTORY OF COLDWATER

1821—Indians sold this region to whites.	1876—Baw Beeae disaster.
1822—First trading post established.	1881—Armory Hall and other incendiary fires.
1829—County was laid out.	1882—Telephone introduced.
1830—First (log) house built.	1886—E. R. Clarke library dedicated.
1831—Village platted; county seat at Branch.	1887—County first adopted local option.
1837—Village incorporated.	1888—New court-house completed. Electric street lights introduced.
1839—First schoolhouse erected.	1890—Centralschool building burned. Water-works system built.
1840—Last of the Indians removed.	1892—Free mail delivery introduced.
1842—Coldwater became county seat.	1897—Last county fair (series of 1852).
1848—First court-house erected.	1898—First street paving.
1849—Telegraph line reached here.	1900—Rural mail delivery began.
1850—First railroad train arrived.	1905—New city charter became law. Sanitary sewers established.
1852—First county fair.	1909-10—Eighty-two days' sleighing.
1854—Oak Grove Cemetery founded.	1910—New postoffice building opened.
1861—City incorporated.	1917—New \$45,000 Armory erected.
1864—Cold New Years; 32 below zero.	
1871—Mansfield railroad started.	
1874—State Public School opened.	

CIVIL WAR VETERANS

Coldwater and vicinity gave over 500 soldiers in the Civil War. After nearly 75 years, only two of those who returned from the war are still living; one (J. T. Burns) has answered the last roll call during the past year:

L. S. Daniels Frederick Sutter

WORLD WAR GOLD STAR HONOR ROLL OF BRANCH COUNTY

The following Branch County boys gave their lives in the World War:

George P. Adams	Stephen E. Herman	Ernest P. Rex
Claude W. Alderman	Ray C. Hilton	Geo. Q. Rice
Harold Berger	Floyd Holcomb	Eugene E. Richardson
Edwin R. Bennett	Richard Hower	Ralph V. Robbins
Joe W. Bohacz	Leonard Johns	Harold A. Robinson
Charles D. Boley	Frank Johnson	Shirley J. Salts
Charles R. Burr	Eldridge G. King	Harry L. Sherman
Ralph R. Carr	Frank C. Kostielny	Arthur L. Sloman
Roy B. Cass	Michael J. Losinski	Frank C. Sullivan
Clyde C. Clinefelter	Fred E. Luce	Myles Swain
C. Morris Cockle	Delbert Lupold	Harold Thomas
John Conant	Dominick Monocke	Harry T. Watkins
Joseph A. Demorest	Tony Monocke	Henry Watson
Edward C. Dunn	Vere Mowry	Harvey Wendorf
George B. Gilchrest	Paul H. McKenzie	Irvin Zimmerman
Harry Grinnell	Robert L. Nichols	Fred Zurbrugg
Timothy W. Greely	C. Rodney Parker	
Cyril Henry	Cornelius G. Pfirman	

CAPTAINS OF COMPANY "A" FROM 1871 TO 1939

Harlow E. Macarey.....Temporary	Frank D. Newberry (2d term).....1895
George H. Turner.....1871	Edward D. Legg.....1899
Clarence L. Hunter.....1873	Fred E. Ferguson.....1904
Chas. N. Legg.....1877	Edward D. Legg (2d term).....1905
Frank D. Newberry.....1880	Albert J. Fiske.....1907
Norman A. Reynolds.....1886	Mark S. Andrews.....1908
William Mix.....1889	Richard G. Bishop.....1910
Wm. Ehrle.....1889	Roscoe L. Graves.....1917
Chas. S. Stuart.....1890	Leland E. Wheeler.....1923
Jas. B. Smullen.....1894	Frank M. Murphy.....1931
L. D. Hickey.....1895	

An Abstract of the Principal Ordinances of the City of Coldwater

- Ashes must not be deposited in any street or alley. Penalty, not over \$50.
- Automobiles must not be driven over 15 miles per hour in the business district and 25 miles in residence sections.
- Awnings must hang at least eight feet from the sidewalk.
- Beer may be sold only from seven in the morning to midnight.
- Bells cannot be rung in the business section. Fine, not over \$50.
- Bicycles must not be ridden on the sidewalks on Chicago St. from Jackson to Hudson, on Monroe St. from Pearl north to the telephone office, nor on Hancock St. from Pearl to Harrison. Sidewalk speed limit, eight miles per hour. Every bicycle must have a bell or horn. Lamp or lantern required at night.
- Bills or notices must not be posted on telephone or electric light poles.
- Chickens or poultry must not run at large. Penalty, \$50 fine or thirty days' imprisonment, or both.
- City water: Sprinklers must not be used on lawns or gardens from 10 p. m. to 4 a. m.; street sprinkling permitted at any time.
- Disturbers of religious meetings may be fined \$30 or jailed for 30 days.
- Drunkenness is punishable by \$25 fine, thirty days in jail, or both.
- False alarm of fire is punishable by \$5 to \$50 fine.
- Fire escapes must be placed on all buildings three stories high.
- Fireworks cannot be used at any time; this is state law.
- Fishing from bridges is prohibited.
- Fly prevention: From Apr. 1 to Oct. 31, business places must deposit garbage in water-tight receptacles; all fruits and meats must be kept fly-tight. Household must not let garbage or kitchen slops stand more than two days. The third week in April is general clean-up week.
- Gambling with dice, cards, machines or lotteries is finable, not over \$300.
- Guns or pistols cannot be fired within the city limits.
- Inmates, visitors or owners of disorderly houses are subject to \$100 fine.
- Meats sold in the city must have been slaughtered in a licensed abattoir and officially inspected.
- Milk dealers are under rigid sanitary restrictions. License fee, \$1 yearly.
- No horse, mule, cattle, hog, goat or goose may run at large on the streets.
- Peddlers cannot sell on any street, alley or park, but may sell from door to door on payment of \$2 per day, \$10 per month, or \$50 per year. No charge for peddling fresh foods of one's own production from door to door.
- Salaries: Clerk \$1800, street commissioner and city engineer \$1800, marshal \$1500, treasurer \$800, attorney \$600, meat and milk inspector \$600, firemen \$200 (chief \$400); supt. electric light and water, \$3600; engineer at waterworks, \$2,500; city librarian, \$1,500; cemetery sup't, \$1,320. Mayor, aldermen and members of the various boards receive no pay.
- Sidewalks can be built of cement only.
- Signs or goods displays must not project more than three feet from the building.
- Skunk pelts cannot be kept within the fire limits.
- Smokestacks must be high enough to carry smoke above nearby buildings.
- Spitting on sidewalks, in parks, or on public stairways is finable, up to \$50.
- Sunday: Games and public diversions are not prohibited. Stores may be open from 9 a. m. to 9 p. m.; hotels and restaurants, no restriction; ice cream parlors, 9 a. m. to 12 p. m.; "movies," 2 to 12:00 p. m.; billiard halls must remain closed.
- Toilets within the fire limits must be connected with the public sewer.
- Tree branches must be kept trimmed to within eight feet of the sidewalk.
- Vehicles for public hire must be licensed at \$5 each per year. Fare must not exceed 50 cents between points inside the city.
- Vendors of unwholesome food may be fined \$75 or jailed for sixty days.
- Penalties range from \$5 to \$300 fine or jail sentence, or both. Persons convicted of ordinance violation may be compelled to do street work, wearing ball and chain.

John Ellison1889
 Wm. Cochran.....1890
 L. H. Mulholland and
 F. L. Baker.....1891
 C. C. Omans.....1893
 F. E. Armstrong.....1895
 C. W. Miller.....1896
 P. E. Vincent.....1898
 R. L. Scamehorn.....1900
 C. D. Paige.....1902
 Lewis Cottrell.....1903
 J. R. Poet.....1905
 F. P. Russell.....1906
 J. G. Anderson.....1908
 Wm. Rennie.....1911
 D. M. Wells.....1913
 B. F. Hitchcock.....1916
 C. W. Miller.....1917
 H. Voorhess.....1920
 W. E. Hosmer.....1921
 W. F. Abbott.....1924
 D. J. VanAntwerp.....1927

Monroe Williams ...1930
 Leon D. Voorheis ...1931
 W. C. Muffitt.....1934
 R. B. Cox.....1936
 E. A. Cutler.....1938
 D. M. Wells.....1939

LUTHERAN

H. Speckhart.....1861
 J. Hahn.....1865
 F. Hauser.....1878
 M. Toewe.....1884
 A. Roeder.....1891
 C. J. Homan.....1904
 O. A. Stamm.....1907
 E. H. Felten.....1910
 R. F. Mallon.....1920
 Adolph G. Berg.....1922
 Theodore J. Huegli 1925
 Herbert C. Kaas.....1934

CHURCH OF CHRIST

A. N. Cooper.....1909
 Walter R. Cady.....1910
 N. B. Robbins.....1911
 S. G. Rothermel.....1912
 J. H. Cargill.....1913
 J. I. Wheeler.....1915
 C. M. Keene.....1916
 J. T. Bridwell.....1920
 W. S. Mesnard.....1924
 A. Carroll Shaw.....1925
 K. Earl Voiles.....1929
 Herbert G. Hurrell.....1931
 John D. Hull.....1933
 W. B. Cundiff.....1935
 Wm. Oeschger.....1937

LATTER DAY SAINTS

S. W. L. Scott.1887 & 1930
 Starr A. Corless.....1922
 E. R. Carter.....1935
 S. W. L. Scott.....1939

MICHIGAN LEGAL HOLIDAYS

Jan. 1.....New Year's Day
 Feb. 12.....Lincoln's Birthday
 Feb. 22.....Washington's Birthday
 May 30.....Memorial or Decoration Day
 July 4.....Independence Day
 First Monday in September, Labor Day
 Nov. 11.....Armistice Day
 Thanksgiving..last Thursday in Nov.
 Dec. 25.....Christmas
 Election days. Saturday afternoons.
 Legal holidays falling on Sunday are
 observed on Monday

WEDDING ANNIVERSARIES

First.....Paper or Cotton
 Second.....Straw or Paper
 Third.....Candy
 Fourth.....Leather
 Fifth.....Wooden
 Seventh.....Floral or Woolen
 Tenth.....Tin
 Twelfth.....Silk and Linen
 Fifteenth.....Crystal
 Twentieth.....China
 Twenty-fifth.....Silver
 Thirtieth.....Pearl
 Thirty-fifth.....Coral
 Fortieth.....Emerald
 Forty-fifth.....Ruby
 Fiftieth.....Golden
 Sixtieth (and seventy-fifth).....Diamond

LEGAL WEIGHTS PER BUSHEL

Apples.....48	Oats.....32
Beans.....60	Onions.....54
Beets.....56	Parsnips.....50
Carrots.....50	Peaches.....48
Coal, hard.....80	Potatoes.....60
Coal, soft.....90	Salt.....56
Corn, shelled.....56	Sweet potatoes.....56
Corn in the ear 70	Turnips.....58
Grapes.....48	Walnuts.....50
Hickorynuts.....50	Wheat.....60

LATEST CENSUS FIGURES

TOWNSHIPS

	1930	1920	1910	1900
Algansee.....	1021	1078	1281	1265
Batavia.....	819	858	1019	1133
Bethel.....	971	1025	1246	1328
Bronson (incl. city) 2463	2129	1946	2323	
Butler.....	883	996	1114	1169
California.....	699	733	870	922
Coldwater (ex. city) 1264	1314	1325	1361	
Gilead.....	482	653	729	813
Girard.....	890	993	1122	1235
Kinderhook.....	502	522	587	623
Matteson.....	871	878	982	1067
Noble.....	413	443	502	604
Ovid.....	791	730	891	969
Quincy (incl. vil) 2234	2213	2407	2781	
Sherwood (incl. vil) 959	1095	1216	1256	
Union (incl. vil) 1891	2223	2423	2746	

INCORPORATED TOWNS

	1930	1920	1910	1900
Bronson City.....	1644	1257	1020	1176
Coldwater City.....	6723	6114	5945	6216
First Ward.....	1661	1962	1563	1692
Second Ward.....	2230	1944	1874	1722
Third Ward.....	1611	1378	1396	1514
Fourth Ward.....	1221	1121	1112	1288
Quincy Village.....	1257	1251	1347	1563
Sherwood Village.....	281	259	346	366
Union City Village 1102	1256	1340	1514	

	1930	1920	1910	1900
Branch Co. 23,873	23,997	25,605	27,811	

AMERICA'S LARGEST CITIES

New York.....	6,930,446	Boston.....	781,188
Chicago.....	3,376,386	Pittsburgh.....	609,817
Philadelphia 1,950,961	San Francisco 634,394		
Detroit.....	1,598,693	Milwaukee.....	578,249
Los Angeles.....	1,338,948	Minneapolis.....	464,356
Cleveland.....	900,439	Washington.....	486,889
St. Louis.....	821,960	New Orleans.....	458,792
Baltimore.....	804,874	Cincinnati.....	451,190

COLDWATER'S MAYORS, PRESIDENTS AND CLERKS—1837-1939

Presidents	Clerks	Mayors	Clerks
1837—Hiram Alden	H. Shouder	1884—Geo. Starr	Judson P. Etheridge
1838—L. D. Crippen	E. A. Warner	1885—Alfred Milnes	"
1839—Silas A. Holbrook	"	1886—" "	Allen Cope
1842—David Williams	George A. Coe	1887—B. H. Calkins	Chas. F. Euggles
1843—Wm. Pierson	"	1888—" "	Calvin H. Macumber
1844—Henry Lakewood	"	1889—C. D. Randall	Elmer J. Allen
1846—A. L. Porter	Corydon P. Benton	1890—Edwin R. Clarke	"
1847-48—Harvey Warner	"	1891—" "	Harry R. Saunders
1849—Jared Pond	Henry C. Gilbert	1892—B. H. Calkins	Chas. J. Harris
1850—" "	L. T. N. Wilson	1893—Simon B. Kitchel	James R. Dickey
1851—Harvey Warner	E. G. Fuller	1894—N. A. Reynolds	H. A. Close
1852—Albert Chandler	James W. Gilbert	1895—T. A. Hilton	"
1853—Hiram Shouder	Geo. A. Kellogg	1896-97—A. A. Sherman	"
1854—Alvin H. Burdick	Elihu B. Pond	1898-1900—Clayton C. Johnson	P. H. Sweeney
1855—Hiram Baker	Justin Lawyer	1901—Elmer E. Palmer	"
1856—Roland Root	Franklin T. Eddy	1902—Milo D. Campbell	"
1857—A. S. Glessner	"	1903—" "	Wm. G. Moore
1858—Alonzo F. Bidwell	Wallace W. Barrett	1904—" "	Wm. H. King
1859—Charles Upson	"	1905—Chas. N. Legg	"
1860—Stephen S. Cutter	P. P. Nichols	1906-7—Gerald E. Kleindinst	"
		1908—Edward A. Moore	"
		1909-10—Albert A. Sherman	"
Mayors	Clerks	1911-12—Chas. A. Conover	"
1861-2—Albert Chandler	Robert F. Mockridge	1913—Elmer E. Palmer	Wm. T. Stansell
1863—David B. Dennis	Hiram D. Upham	1914-15—Gerald E. Kleindinst	"
1864-5—Justin Lawyer	John Murphey	1916—Frank G. Sharp	"
1866—John H. Beach	Wm. G. Moore	1917—Wm. H. Friedrich	"
1867—D. C. Powers	G. J. Easton	1918—Frank G. Sharp	"
1868—" "	John Murphey	1919—Starr W. Gruner	"
1869—Phineas P. Nichols	"	1920—" "	Wm. H. King
1870—Justin Lawyer	Wm. H. H. Halsted	1921-23—Edward D. Legg	"
1871—David B. Dennis	"	1924-25—LeRoy Palmer	"
1872—Albert Chandler	Wm. R. Foster	1926-27—Arthur B. Walker	"
1873—Henry C. Lewis	"	1928—Howard K. Snyder	Max A. Olds
1874-5—J. R. Champion	Chas. L. Truesdell	1929—" "	Paul K. Barber
1876—Stephen S. Cutter	L. P. Palmer	1930-31—Norman G. Kohl	"
1877—Chas. Upson	Albert A. Wood	1932—Samuel D. Strong	"
1878—A. J. Foster	Wm. G. Moore	1933—Roscoe L. Graves	"
1879—D. C. Powers	"	1934—" "	Mrs. Ethel Tiltonson
1880—John R. Champion	L. P. Palmer	1935-36—Leslie H. Woodward	"
1881—Barton S. Tibbits	Geo. B. Tompkins	1937-38—Ford Davis	"
1882—L. M. Wing	"	1939—A. G. Morency	"
1883—Geo. Starr	"		

COLDWATER'S POSTMASTERS

	APPOINTED
Abraham F. Bolton	Aug. 17, 1890
Harvey Warner	Aug. 28, 1832
Peter Martin	May 2, 1835
Silas A. Holbrook	May 1, 1837
Harvey Warner	Sept. 22, 1838
Theron Foster	Jan. 14, 1846
Myron A. Daugherty	June 9, 1849
Lorenzo D. Brown	July 26, 1852
Corydon P. Benton	Apr. 28, 1853
Albert L. Porter	Sept. 24, 1857
David B. Purinton	Apr. 17, 1861
Hauilet B. Adams	Aug. 14, 1866
John Chandler	May 15, 1869
Julius S. Barbet	Dec. 19, 1873
Edward R. Root	Jan. 30, 1882
David B. Dennis	Feb. 19, 1886
Albert A. Dorrance	Feb. 14, 1890
John G. Parkhurst	Feb. 21, 1894
Alfred Milnes	Jan. 10, 1898
Benjamin B. Gorman	Jan. 21, 1902
LeRoy Palmer	Jan. 31, 1914
B. B. Gorman	Dec. 8, 1922
James Swain	Dec. 16, 1929
Mortimer W. Olds	May 15, 1931

RATES OF POSTAGE

Written matter, letters, etc., 3c per oz.
Mechanics, parcel post graded rates.
Newspapers, magazines, 1c per 2 oz.
Registration fee, 15c to \$1.00.

MONEY ORDER FEES

\$ 0.01 to \$ 2.50	6c
2.51 to 5.00	8c
5.01 to 10.00	11c
10.01 to 20.00	15c
20.01 to 40.00	15c
40.01 to 60.00	18c
60.01 to 80.00	20c
80.01 to 100.00	22c

POSTAL SAVINGS: Any person over 10 years of age may open an account by depositing \$1 or more, adding thereto as desired.

SUPERINTENDENTS AND PRINCIPALS OF THE CITY SCHOOLS

Years	Superintendent	Principal
1808-70	Geo. E. Church	Mary McMechan
1870-72	David Bemis	"
1873-77	"	C. T. Beatty
1877-78	"	J. S. Crombie
1878-80	J. S. Crombie	F. A. Harbour
1880-81	"	L. C. Bull
1881-84	F. A. Harbour	B. L. D'Ooge
1884-85	"	M. A. Brest
1885-86	E. C. Williams	"
1886-87	Wm. T. Lowry	"
1887-88	"	Fred T. Wright
1888-90	H. M. Slauson	Hiram A. Sobor
1890-92	"	E. P. Bradley
1892-93	F. B. Spaulding	"
1893-98	E. L. Briggs	"
1898-01	H. E. Johnson	"
1901-03	"	M. V. Staley
1903-05	M. V. Staley	Chas. M. Perry
1905-07	Robt. I. White	Jos. V. Voorhies
1907-11	E. M. McElroy	Percy Howe
1911-12	Chas. A. R. Stone	"
1912-14	"	Glen A. Bechtel
1914-17	T. E. Johnson	"
1917-18	"	Guy Fox
1918-19	"	O. M. Swank
1919-25	I. F. King	John T. Symons
1925-28	Chas. F. Hamilton	"
1928-30	John T. Symons	Robert E. Sharer
1930-40	Robert E. Sharer	Frederick Weeks

The Coldwater High School is on the University of Michigan accredited list.

DISTANCES FROM COLDWATER BY RAIL AND HIGHWAY



DISTANCES AND FARES FROM COLDWATER BY RAIL

	DISTANCE	FARE
Adrian.....	56	\$1.40
Albion.....	40	*
Ann Arbor.....	83	*
Batavia.....	5	12
Battle Creek.....	65	*
Boston.....	884	21.65
Bronson.....	11	29
Buffalo.....	385	9.48
Burr Oak.....	17	45
Chicago.....	155	3.90
Cleveland.....	202	4.86
Denver.....	1228	24.59
Detroit.....	131	3.61
Elkhart.....	53	1.36
Flint.....	136	*
Fort Wayne.....	94	2.32
Grand Rapids.....	130	2.90
Hillsdale.....	23	58
Jackson.....	44	*
Kalamazoo.....	72	1.69
LaSalle.....	78	*
Los Angeles.....	2420	43.40
New Orleans.....	1078	22.68
New York City.....	825	19.15
Quincy.....	6	16
Reading.....	32	82
St. Louis.....	408	9.85
St. Paul.....	565	11.81
Salt Lake City.....	1714	33.76
San Francisco.....	2510	43.40
Toledo.....	31	62
Washington.....	89	3.19
Washington.....	830	15.73

*Indicates no service to that point

DISTANCES FROM COLDWATER BY PUBLIC HIGHWAY

	Miles	Miles	
Adrian.....	57	Homer.....	22
Albion.....	31	Hudson.....	40
Allen.....	12	Kinderhook.....	10
Angola.....	22	Jackson.....	50
Ann Arbor.....	77	Jonesville.....	18
Athens.....	20	Kalamazoo.....	52
Auburn.....	42	Lansing.....	67
Batavia.....	6	Litchfield.....	19
Battle Creek.....	35	Marshall.....	23
Bronson.....	12	Montgomery.....	22
Burr Oak.....	18	Orland.....	20
Chicago.....	162	Quincy.....	6
Colon.....	18	Reading.....	21
Detroit.....	108	Sherwood.....	18
East Gilead.....	14	South Bend.....	75
Elkhart.....	61	Sturgis.....	25
Fort Wayne.....	63	Tekonsha.....	11
Fremont.....	18	Toledo.....	90
Girard.....	6	Union City.....	13
Grand Rapids.....	92	White Pigeon.....	36
Hillsdale.....	24	Ypsilanti.....	78

Note—The better route, out of Chicago, is by way of Gary and the Dune Highway.
 Bus fares usually range from about ten to twenty per cent lower than railroad fares.

N. Y. C. Mail-passenger trains go East at 7:02 A M and 8:18 P M [Eastern Time] West at 9:25 A M and 8:17 P M

BUS TIME TABLE

CHICAGO TO DETROIT

Going East from Coldwater

A. M.	P. M.
3:50 4:29 6:44	12:04 12:49 3:50 7:04

Running time to Detroit, about three hours

Going West from Coldwater

A. M.	P. M.
1:44 2:25 9:59 11:59	3:59 7:14

LANSING, GRAND RAPIDS, FT. WAYNE

	A. M.	P. M.
TO LANSING.....	6:45 11:30	4:15
TO GRAND RAPIDS.....	11:30	4:10 8:45
TO FORT WAYNE.....	11:35	8:40 9:15

POPULATION OF 208 CITIES AND VILLAGES IN MICHIGAN

	Census of 1930	1920		Census of 1930	1920
Adrian	12,891	11,878	Decatur	1,577	1,270
Albion	8,267	8,354	Detroit	1,573,985	993,678
Algonac	1,728	1,303	Dowagiac	5,540	5,440
Allegan	3,933	3,637	East Grand Rapids	4,009	1,310
Alma	6,720	7,542	East Jordan	1,514	2,428
Alpena	12,122	11,101	East Lansing	4,372	1,889
Ann Arbor	26,872	19,516	East Tawas	1,440	1,398
Athens	621	553	Eaton Rapids	2,818	2,379
Augusta	711	651	Ecorse	12,716	4,394
Bad Axe	2,324	2,140	Elk Rapids	612	684
Bangor	1,269	1,243	Escanaba	14,516	13,103
Battle Creek	43,301	36,164	Evart	1,294	1,326
Bay City	47,350	47,554	Farmington	1,238	853
Belding	4,128	3,911	Ferndale	20,796	2,640
Bellaire	517	624	Flat Rock	1,231
Bellevue	1,029	1,035	Flint	156,422	91,599
Benton Harbor	15,416	12,233	Fowlerville	1,141	1,057
Bessemer	4,019	5,482	Frankfort	1,461	1,244
Big Rapids	4,670	4,558	Fremont	2,157	2,180
Blissfield	2,103	1,906	Galesburg	923	662
Bloomfield Hills	1,115	Gaylord	1,621	1,701
Boyer City	2,649	4,284	Gladstone	5,164	4,953
Brighton	1,284	800	Gladwin	1,248	1,225
Bronson	1,644	1,257	Grand Haven	8,180	7,205
Buchanan	3,916	3,187	Grand Ledge	3,560	3,043
Burr Oak	680	589	Grand Rapids	168,650	137,634
Cadillac	9,571	9,750	Grandville	1,345	799
Calumet	1,657	2,390	Grayling	1,973	2,450
Caro	2,552	2,704	Greenville	4,723	4,304
Carson City	962	973	Hamtramck	56,283	48,615
Cass City	1,256	1,228	Hancock	5,789	7,527
Cassopolis	1,446	1,385	Harbor Beach	1,887	1,927
Cedar Springs	1,103	1,020	Harbor Springs	1,424	1,600
Centreville	820	701	Hart	1,688	1,590
Charlevoix	2,247	2,218	Hartford	1,476	1,361
Charlotte	5,307	5,126	Hastings	5,274	5,132
Cheboygan	4,918	5,642	Highland Park	52,883	46,499
Chelsea	2,068	2,079	Hillsdale	5,886	5,476
Chesaning	1,594	1,387	Holland	14,348	12,183
Clare	1,493	1,462	Holly	2,254	1,888
Clinton	1,026	961	Homer	1,108	1,076
Clio	1,544	1,256	Houghton	3,667	4,466
Coldwater	6,723	6,114	Howard City	872	913
Colton	781	745	Howell	3,606	2,951
Concord	601	535	Hudson	2,350	2,464
Constantine	1,257	1,277	Ionia	6,475	6,935
Corunna	1,936	1,571	Iron Mountain	11,592	8,251
Croswell	1,456	1,678	Iron River	4,665	4,295
Davison	1,292	811	Ironwood	14,254	15,739
Dearborn	50,060	2,470	Ishpeming	9,217	10,500

	Census of 1930	1920		Census of 1930	1920
Jackson	54,870	48,374	Otsego	3,240	3,168
Jonesville	1,316	1,274	Ovid	1,131	1,067
Kalamazoo	53,388	48,487	Owosso	14,480	12,575
Kalkaska	861	866	Oxford	2,044	1,668
Kingsford	5,527	Paw Paw	1,680	1,556
Lake Linden	1,714	2,182	Pentwater	767	956
Lake Odessa	1,218	1,246	Petoskey	5,763	5,064
L'Anse	2,420	1,013	Plainwell	2,278	2,049
Lansing	78,421	57,327	Plymouth	4,470	2,857
Lapeer	4,875	4,723	Pontiac	64,897	34,273
Laurium	4,909	6,696	Port Huron	31,176	25,944
Lawton	1,162	1,073	Portland	1,897	1,899
Leslie	1,103	1,089	Quincy	1,257	1,251
Litchfield	634	716	Reading	952	1,036
Lincoln Park	12,333	Reed City	1,793	1,803
Lowell	1,919	1,730	Richmond	1,491	1,303
Ludington	8,854	8,810	River Rouge	17,290	9,822
Mancelona	1,142	1,214	Rochester	3,533	2,549
Manistee	8,039	9,694	Rockwood	950
Manton	1,007	793	Romeo	2,280	2,102
Marcellus	937	966	Saginaw	80,350	61,903
Marine City	3,448	3,731	Saint Charles	1,462	1,469
Marlette	989	969	Saint Clair	3,374	3,204
Marquette	14,780	12,718	Saint Ignace	2,104	1,852
Marshall	4,831	4,270	Saint Johns	3,918	3,925
Marysville	1,393	941	Saint Joseph	8,340	7,251
Melvindale	4,050	Sandusky	1,298	1,228
Mendon	692	625	Sault Ste. Marie	13,552	12,096
Menominee	10,305	8,907	Schoolcraft	832	731
Midland	8,046	5,483	Scottville	998	326
Milford	1,358	1,088	Sebawaing	1,441	1,446
Monroe	18,090	11,573	Shelby	1,147	1,288
Montague	885	845	Sherwood	281	250
Montgomery	272	354	South Haven	4,885	3,829
Morenci	1,766	1,697	South Range	1,120	1,436
Mount Clemens	13,456	9,488	Sparta	1,933	1,502
Mount Pleasant	5,220	4,819	Spring Lake	1,269	978
Muskegon	41,338	36,570	Springport	562	535
Muskegon Heights	15,546	9,514	Stambaugh	2,399	2,263
Nashville	1,249	1,376	Sturgis	6,940	5,995
Negaunee	6,552	7,419	Tawas City	1,029	1,018
Newaygo	1,227	1,160	Tecumseh	2,452	2,432
Newberry	2,460	2,172	Tekonsha	595	569
Niles	11,317	7,311	Three Oaks	1,330	1,362
North Adams	457	414	Three Rivers	6,823	5,209
North Muskegon	1,368	630	Traverse City	12,533	10,925
Northport	575	507	Union City	1,102	1,268
Northville	2,479	1,738	Vassar	1,816	1,453
Norway	4,048	4,533	Vicksburg	1,728	1,712
Oak Park	1,077	Watervliet	1,206	1,073
Olivet	566	500	Wayne	3,420	1,899
Onaway	1,476	2,789	White Pigeon	966	887
Ontonagon	2,043	1,406	Wyandotte	28,294	13,851
Orion	1,365	929	Ypsilanti	10,137	7,413

PARCEL POST RATES

Weight	ZONES							
	Local	1st & 2d Up to 150 Miles	3rd 150 to 300 Miles	4th 300 to 600 Miles	5th 600 to 1,000 Miles	6th 1,000 to 1,400 Miles	7th 1,400 to 1,800 Miles	8th Over 1,800 Miles
1 pound*	\$0.07	\$0.08	\$0.09	\$0.10	\$0.11	\$0.12	\$0.14	\$0.15
2 pounds	.08	.10	.11	.14	.17	.19	.23	.26
3 pounds	.08	.11	.13	.17	.22	.26	.32	.37
4 pounds	.09	.12	.15	.21	.27	.33	.41	.48
5 pounds	.09	.13	.17	.24	.33	.40	.50	.59
6 pounds	.10	.14	.19	.28	.38	.47	.59	.70
7 pounds	.10	.15	.21	.31	.43	.54	.68	.81
8 pounds	.11	.16	.23	.35	.49	.61	.77	.92
9 pounds	.11	.17	.25	.38	.54	.68	.86	1.03
10 pounds	.12	.18	.27	.42	.59	.75	.95	1.14
11 pounds	.12	.19	.29	.45	.64	.82	1.04	1.25
12 pounds	.13	.21	.31	.49	.70	.89	1.13	1.36
13 pounds	.13	.22	.33	.52	.75	.96	1.22	1.47
14 pounds	.14	.23	.35	.56	.80	1.03	1.31	1.58
15 pounds	.14	.24	.37	.59	.86	1.10	1.40	1.69
16 pounds	.15	.25	.39	.63	.91	1.17	1.49	1.80
17 pounds	.15	.26	.41	.66	.96	1.24	1.58	1.91
18 pounds	.16	.27	.43	.70	1.02	1.31	1.67	2.02
19 pounds	.16	.28	.45	.73	1.07	1.38	1.76	2.13
20 pounds	.17	.29	.47	.77	1.12	1.45	1.85	2.24
21 pounds	.17	.30	.49	.80	1.17	1.52	1.94	2.35
22 pounds	.18	.32	.51	.84	1.23	1.59	2.03	2.46
23 pounds	.18	.33	.53	.87	1.28	1.66	2.12	2.57
24 pounds	.19	.34	.55	.91	1.33	1.73	2.21	2.68
25 pounds	.19	.35	.57	.94	1.39	1.80	2.30	2.79
26 pounds	.20	.36	.59	.98	1.44	1.87	2.39	2.90
27 pounds	.20	.37	.61	1.01	1.49	1.94	2.48	3.01
28 pounds	.21	.38	.63	1.05	1.55	2.01	2.57	3.12
29 pounds	.21	.39	.65	1.08	1.60	2.08	2.66	3.23
30 pounds	.22	.40	.67	1.12	1.65	2.15	2.75	3.34
31 pounds	.22	.41	.69	1.15	1.70	2.22	2.84	3.45
32 pounds	.23	.43	.71	1.19	1.76	2.29	2.93	3.56
33 pounds	.23	.44	.73	1.22	1.81	2.36	3.02	3.67
34 pounds	.24	.45	.75	1.26	1.86	2.43	3.11	3.78
35 pounds	.24	.46	.77	1.29	1.92	2.50	3.20	3.89
36 pounds	.25	.47	.79	1.33	1.97	2.57	3.29	4.00
37 pounds	.25	.48	.81	1.36	2.02	2.64	3.38	4.11
38 pounds	.26	.49	.83	1.40	2.08	2.71	3.47	4.22
39 pounds	.26	.50	.85	1.43	2.13	2.78	3.56	4.33
40 pounds	.27	.51	.87	1.47	2.18	2.85	3.65	4.44
41 pounds	.27	.52	.89	1.50	2.23	2.92	3.74	4.55
42 pounds	.28	.54	.91	1.54	2.29	2.99	3.83	4.66
43 pounds	.28	.55	.93	1.57	2.34	3.06	3.92	4.77
44 pounds	.29	.56	.95	1.61	2.39	3.13	4.01	4.88
45 pounds	.29	.57	.97	1.64	2.45	3.20	4.10	4.99
46 pounds	.30	.58	.99	1.68	2.50	3.27	4.19	5.10
47 pounds	.30	.59	1.01	1.71	2.55	3.34	4.28	5.21
48 pounds	.31	.60	1.03	1.75	2.61	3.41	4.37	5.32
49 pounds	.31	.61	1.05	1.78	2.66	3.48	4.46	5.43
50 pounds	.32	.62	1.07	1.82	2.71	3.55	4.55	5.54
60 pounds	.37	.73	1.27	2.17	3.24	4.25	5.45	6.64
70 pounds	.42	.84	1.47	2.52	3.77	4.95	6.35	7.74

*Eight ounces or less, 1½ cents for each 2 ounces, regardless of distance

RATES OF POSTAGE: Written matter, letters, etc., 3c per oz. Merchandise, parcel post graded rates. Printed matter, circulars, etc., 1½c per 2 oz. Newspapers, magazines, 1c per 2 oz.; over 8 oz., parcel post rates. Air mail, 6c per oz., regardless of weight. Special delivery, 2 lbs. or less, 10c.

MONEY ORDER FEES: 1c to \$2.50, 6c; \$2.51 to \$5, 8c; \$5.01 to \$10, 11c; \$10.01 to \$20, 13c; \$20.01 to \$40, 15c; \$40.01 to \$60, 18c; \$60.01 to \$80, 20c; \$80.01 to \$100, 22c. Insurance, up to \$5, 5c; up to \$25, 8c; up to \$50, 10c.

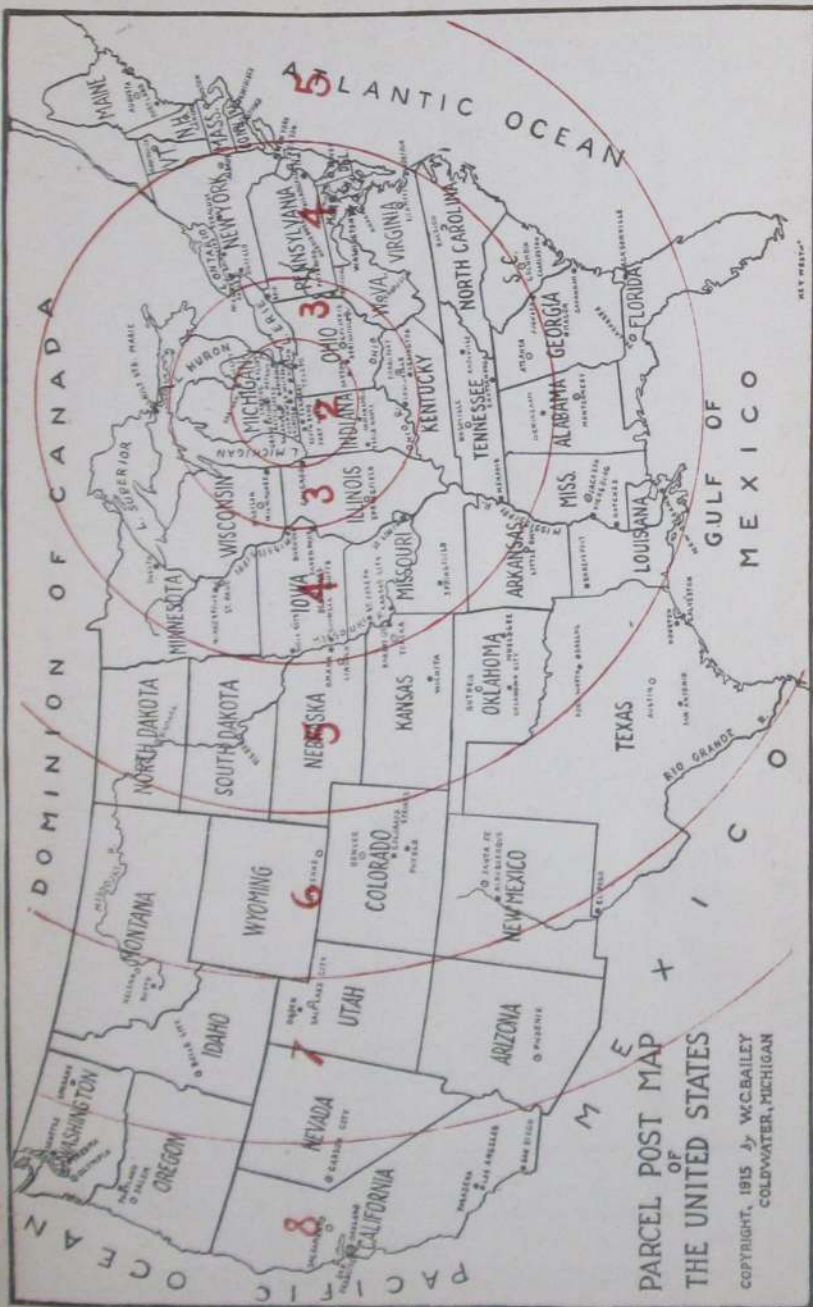

PARCEL POST MAP
OF
THE UNITED STATES

COPYRIGHT, 1915, BY W.C. BAILEY
COLDWATER, MICHIGAN



-HILTON'S-



THE HOUSE OF TRUNKS

THE HOUSE OF MEN'S SHOES

THE HOUSE OF WOMEN'S & CHILDREN'S SHOES

THE HOUSE OF SLIPPERS

THE HOUSE OF CLOTHING

THE HOUSE OF MEN'S FURNISHINGS

THE HOUSE THAT FILLS THE BILL

FOR GOOD WEARABLES IS

HILTON'S

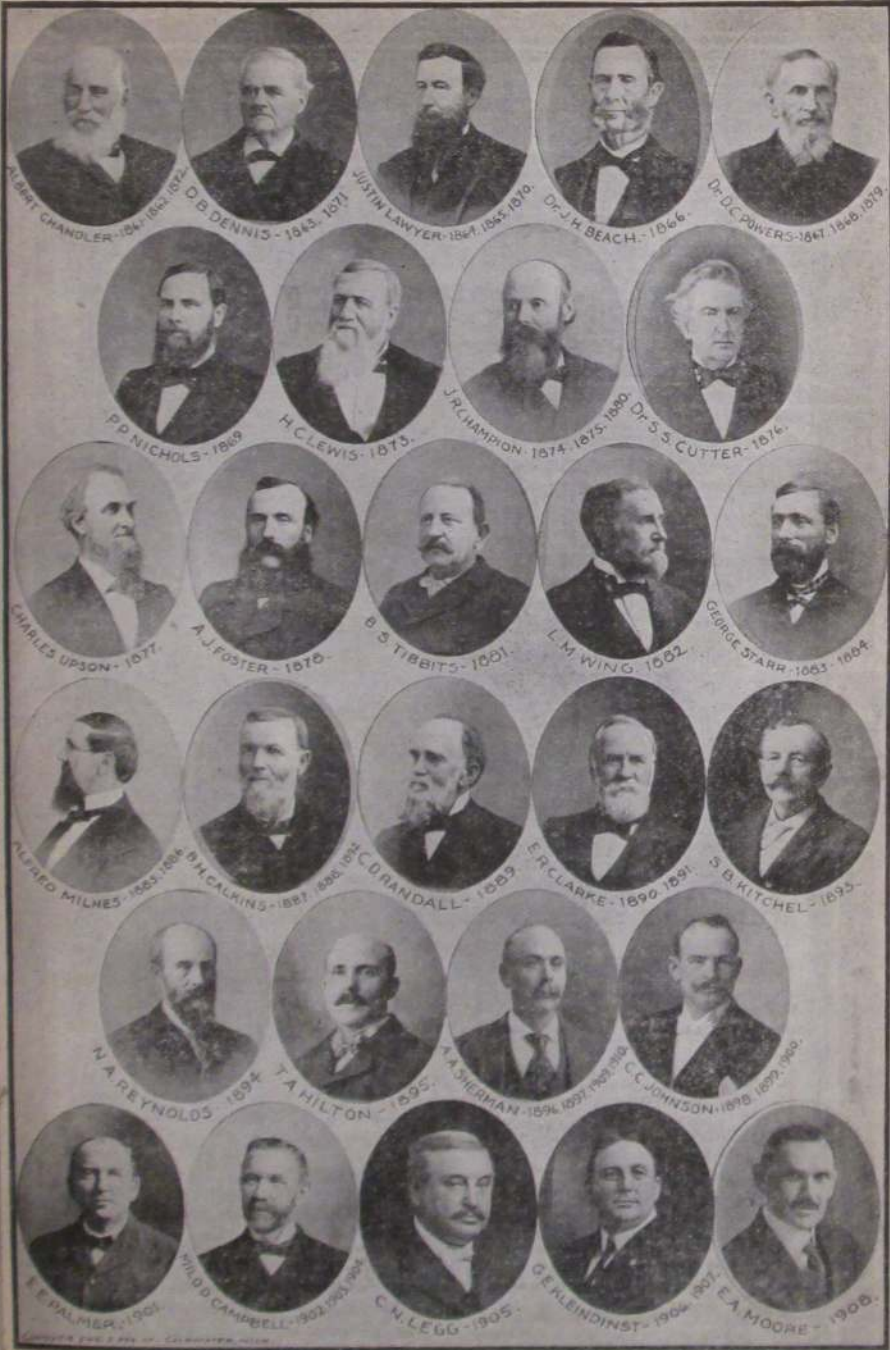

J. B. BRANCH & CO.

ONE OF MICHIGAN'S BEST STORES

Large Stocks of Smart, Dependable Merchandise

PHONE 88

STORE DIRECTORY

MAIN FLOOR

Silks Wash Goods
 Household Linens
 Bedding Cosmetics
 Decorative Linens and Laces
 Gift Novelties
 Gloves Hosiery
 Yarns Art Department
 Complete Notion Department
 Luggage Hand Bags
 Jewelry Handkerchiefs

SECOND FLOOR

Dresses
 Coats
 Millinery
 Sports-Wear
 Underwear
 Corsets
 Boys' Department
 Girls' Department
 Infants' Department

THIRD FLOOR

Carpets
 Rugs
 Curtains
 Draperies
 Linoleums
 Shades
 Venetian Blinds
 Awnings
 Hemstitching
 Beauty Shop

ECONOMY BASEMENT

Kitchen Supplies
 Oilcloth Pots and Pans
 Cotton Batts
 Dinnerware Glassware
 Toys
 Variety Goods
 Economy Clothing and Dry Goods

Agency for **HOOVER** Vacuum Cleaners

DIRECTORY

The meaning of most of the abbreviations used in this Directory are too apparent to need explanation, but we note the following:

Attendant.....atdt	Laborer.....lab
Auto repairer or garage employe...au	Libby, McNeill & Libby employe...Ly
Beautician.....bten	Montgomery St.....Montg
Bookkeeper.....bk	Motor Transport employe.....M
Brass Works employe.....Br	Oil station attendant.....O
Carpenter.....carp	Phone, ph; phone operator.....ph op
Cement Co employe.....Ce	Pratt Corp employe.....P
Chicago St.....Chi	Provision Co employe.....Pro
City employe.....C	Railway employe.....Ry
Coldwater Dairy Co employe.....D	Regal Mfg Co employe.....R
Community Hospital.....C H	Residence.....res
Co-Operative Co employe.....CO	Retired.....r
Commercial traveler.....c t	Shoe Factory employe.....Sh
Darling Foundry employe.....Da	So Mich Grocer Co employe.....G
Domestic.....dom	State Home & Training School.....TS
Employe.....emp	Student, s; college student.....s
Factory employe.....fac	Truckman, tr; truck driver.....tr dr
Gas (National Utilities) Co employe U	Under school age.....u
Hellenberg Factory employe.....H	Walker's Laundry employe.....L
Hillsdale Mfg Co employe.....Hi	Washington St.....Wash
Homer Furnace Co employe.....F	Waterman Ave.....Wat
Jefferson St.....Jeff	Widow.....w

A

A A A (Automobile Club of Michigan)
office 67 W Chicago, ph 680,
Maurice D Payne dist mgr

Abbott Harry H, 221 E Pearl, F
" Mrs Bessie, "
" Mrs Augusta L, 97 Coombs, w
" Claude L, 56 Cutter
" Mrs Emma M, "
" Samuel Y, 122 N Hudson, fac
" Mrs Laura, "
" Elba, 136 N Clay, r

Abel Clayton, 94 N Hanchett, barber
" Mrs Clara, "
" Joe, 203 N Hudson, tr dr

Abramson Leon Glenn, 250 Perkins, lab
" Mrs Velma, "
" Leon Glenn Jr, " s
" Donna L, " s
" Bonnie Joyce, " s
" Mrs Lucena, "

Abrey Hugh, 218 E Pearl

Abstract Office, at Court House, ph
761, Mrs W E Hodgman

Ackerman Bennett H, 258 E Wash, fac
" Mrs Florence, "

AcMoody Ruth, 28 E Pierce, stenog

Acock Wm R, 99 E Wash, Br
" Mrs Marie, "
" Jos B, 157 E Wash, F
" Mrs Mary, "
" Wm, 124 S Clay, emp P O
" Mrs Daisy, "

Adair Harry B, 209 Church, machinist
" Mrs Gertrude, " Hi

Adams George W, 99 West Chicago,
dealer and finisher antiques,
ph 229-M, res 134 S Clay
" Mrs Millie M, "
" Mrs Lucy A, 78 Grand, w
" Nellie E, "
" Mrs Bessie, 52 Cutter, Hi
" Elmer, " lab
" Mrs Sarah A, 118 Peckham, w
" Samuel R, 86 E Montg, lab
" Mrs Katherine W, "
" Myrtle, 132 Church
" Jas, 37 N Jeff, TS
" Mrs Helen, "
" Jo Anne, " s

Rodney Albright, Phone 176, Electrician

- Adamski Raymond A.**, local mgr Nat'l Youth Administration, office at Courthouse, res 116 E Chi
" Mrs Ella, "
- Advent Church, 6 Whitten
- Aebersold Geo A., 89 Division, Ce
" Mrs Marie, "
" Robt Allen, " s
" Jean L., " s
- Aiken Jas M., 80 Tibbits, salesman
" Mrs Minnie, "
" Wilson T., " F
" Minniejane, " bk
" Jas M Jr., 123 Peckham,
" Mrs Ruth, " [emp P O
" Betty Jean, " s
" Alyce Ruth, " u
" Ben., 10 1/2 W Chi, lab
- Airport, end of N Fremont
- Aitchison Paul F.**, attorney, So Mich Bldg, ph 740, res ph 630-M, res 186 E Chicago
" Mrs Dorothy, "
" Marjorie May, " u
" Wm C., " u
- Akins Glenn L., 22 W Wash, salesmn
" Mrs Lottie, "
- Albright Roscoe E., 29 Elizabeth, bk
- Albright Rodney.** electrical contractor, all appliances, ph 176, 29 Elizabeth
- Aldrich Dr Napier S.** physician and surgeon, ph 69, office and res 17 Church
" Mrs Virginia H., "
" Mrs W I., " music teacher, w
- Alexander Dr Russell G.** dentist, 78 W Chi, phones, office 165-M, res 275-R, res 134 E Chicago
" Mrs Emily H., "
" Russell Don, " s
" Robert N., " s
" Benson S., " s
" Jas E., 410 E Chi, sales mgr
" Mrs Bernice M., "
" Jas E Jr., " s
" Marilyn, " s
- Alfred Mrs Lucy A., 445 W Chi, w
- Allan Robt D, mgr M T Shaw Inc, res 122 Division
" Mrs Elizabeth M., "
" Robt D Jr., " s
- Allen Edward C.** mgr shoe dept T A Hilton, res 89 E Pierce
" Mrs Nellie A., "
- Allen David C.** hardware, 11 W Chi, res 263 W Pearl
" Mrs Mida E., "
- Allen D H.** Economy Roofer, new roofs and repairs, ph 484-M, res 64 Jackson
" Mrs Chestin, "
" Barbara Jean, " s
" Onnalee C., " s
" Susan M., " s
" Sylvia D., " u
" Chester, 86 W Montg, lab
" Mrs Mary, "
" Enos G, 407 E Chicago, oil co
" Mrs Gladys S., "
" Edward, 11 N Drive, garage
" Fred, 96 E Alden, au
" Frank C, 183 N Fremont
" Mrs Sadie A., "
- Allen Robert W.** vice pres Pratt Corp, Chairman of Board of Directors Regal, ph 476, res 199 W Pearl
" Cora L., " teacher
- Alddaffer Rev T G.** Coldw Mission, ph 540-M, 26 Harrison
" Mrs (Rev) Fannie, "
" Tracy, " s
" Rose, " s
- Allison Russell.** mgr Kroger Store, ph 111, res 127 Morse
" Mrs Naomi E., "
" Leon J., 48 W Pierce, F
" Mrs Ruth, " Ly
- Alpaugh Chester, 28 E Pierce, clerk
Alspaugh Chas, 221 Morse, lab
" Mrs Marie, "
" Donna L., " u
- Amaden Bottling Co.** bottlers of soft drinks, 16 N Monroe, ph 72, C H Amaden
- Amaden Chas Howard, 44 N Hanchett,
" Mrs Carmen, " [mfr
" Kathryn L., " s
" Marjorie Jean, " s
" Guy W., 92 E Wash, farmer
" Mrs Maude, "
- American Cleaners.** 28 S Hanchett, ph 269, plant 472-W

Patronize City Directory Advertisers

Anderson Emil, proprietor Anderson Jersey Farm, E Chicago Road, finest Jersey milk, cream and cottage cheese, ph 633
 " Frederick, 37 N Monroe,
 " Mrs Kathryn, " [dairyman]

Anderson Ervin J., manager Tibbits Theatre, res 65 Waterman
 " Mrs Carol, " office atdt
 " Robert A, " s
 " Mary D, " s
 " Richard W, " s
 " Sallie Marie, " s
 " Mrs Clara M, " w
 " Mrs Inez, 71 Peckham, teacher
 " Stanton, " tr dr
 " Mrs Ruth E, " nurse
 " Ruth E, " u
 " Charlie, 16 Munson, P
 " Walter L, " P
 " Alva P, 141 Hull, janitor
 " Mrs Cloe, "
 " Vern, 124 Marshall, TS
 " Mrs, " "

Andrews Mark S Jr, attorney, So Mich Bldg, ph 132, res 58 Division
 " Nancy Marie, " u
 " Marcia S, " u
 " Mrs Mark S Sr, " w
 " Mrs Phyllis, 215 E Chicago
 Angevine Louise K, 99 E Chi, bk G
 " Harry C, 144 Waterman, lab
 " Mrs Flora B, "
 Anson Mrs Myrle, 133 Marshall
 " Allene J, " s
 " Robt, 65 N Monroe, M
 " Mrs Beatrice, " s
 " Richard, " s
 " Tanya, " s
 " David, " s

Ansterburg Milton H, County Drain Commr, res 9 Waterman
 " Mrs Myra L, "
 Anton John, 304 Marshall, farmer
 " Mrs Veronica, "
 " Helen, " teacher
 Archbold R C, 214 W Pearl, fac
 " Mrs Mary, "
 Arick Wm J, 85 N Clay, carpenter
 " John W, " P
 " Mrs Lucile, "
 " Janet Lee, " u
 " Mary Ann, " u

Get Rubber Stamps at Bailey's Printing Office

ECONOMY ROOFERS

D. H. ALLEN, Prop'r

QUALITY ROOFING PROPERLY APPLIED

Built-Up Roofs, Shingle Roofs,

Coatings, Caulking,

Water-Proofing,

Eavetroughing, Skylights,

Repairs

☛ PHONE No. 484-M ☛

64 Jackson Street - Coldwater, Mich.

Arlington Hotel , cor W Chicago and Hanchett, ph 43, Lyle Creel propr	Ash Maynard, 145 N Jeff, F " Mrs Virginia, " u " Barbara, " u " Constance, " u
Arlington B C , general upholstering work, ph 446, shop and res 16 S Polk	Associated Food Distributors , 17-19 N Hanchett, H L Milnes pres Associated Oil Corp, 289 Division
" Mrs Alice, "	A & P Store , 31-33 W Chicago, Darrel Smith mgr
" Jean, " s	Aungst Mrs May, 53 E Chicago, w " Carolyn, " bank clerk " Eva, 137 Harrison, office clk
Armory Hall, 89 W Chicago	Aurand Geo N, 120 N Jefferson, lab " Mrs Carrie A, "
Armstrong John, 247 E Wash, lab	Austin Arnold , mgr Gamble Store, res 14 Hooker
" Mrs Bertha, "	" Mrs Annie Sue, " " Jas R, " u
Arnold Wayne H , City Electrical Inspector, ph 569-W, res 44 W Pierce	Auten Mrs Frances, 68 N Hanchett " Mary Elizabeth, " u
" Mrs Edith M, "	Automotive Replacements Inc , 65 S Monroe, D W Blanc mgr
Asbury Bros , groceries and meats, 9 W Chicago, ph 10, T W, Conrad & Stella Asbury	Avery Jas E, 17 Coombs, TS " Mrs Minnie, " TS " Geo, 431 E Chicago, r " Mrs Belle, "
Asbury Thurlow W, 96 S Clay,	
" Mrs Bessie, " [merchant	
" Stella, " merchant	
" Conrad, 98 S Clay,	
" Mrs Lucile, " [merchant	
" Ruth Ann, " clerk	
" Richard, " s	
" Chas, " s	

GOOD EATS

For a Splendidly Satisfying Meal
at a Surprisingly Moderate Price

TRY

The Arlington

Our Meats are the best that money can buy, and
everything, including the Service, is A I.

43 — PHONE US — 43

Avery Glenn, 32 Abbott
 " Mrs Opal, "
 " Sidney, " u
 " Barbara J, " u
 " Donald, 27 W Alden, D
 " Mrs Alma, "
 " Keith, " u

B

Babcock Edwin G, 54 E Pearl, atty
 " Mrs Emma, "
 " Ralf W, 65 S Hudson, state
 " Mrs Jane, " [inspector

Bacon Russell G, 159 N Hudson, F

Baggerly Chas E, 555 W Chicago
 " Mrs Jennie H, "
 " Neil P, 177 S Clay, embalmer
 " Mrs Audrey, " nurse
 " John A, 39 N Polk, clerk
 " Mrs Nettie M, "
 " Herman J, barber, 20½ South
 Monroe, res 154 S Clay
 " Mrs Bernadine, "
 " Wm R, " u
 " Leon W, 148 Henry, meat
 " Mrs Joyce, " [cutier
 " Joan Elaine, " s
 " James Lowell, " u
 " Jean D, " u

Bagley Mrs Susan, 16 Cutter, w

Bailey Willis C, publisher Coldwater
 City Directory, book and job
 printer, 9 N Monroe, ph 325,
 res ph 222, res 23 Hull
 " Mrs Agnes R, "

Bailey Radio Service, Henry R Bailey,
 13 N Monroe, expert radio
 work, ph 721, res ph 222,
 res 23 Hull

" W S, 27 Rose, lab
 " Mrs Ola, "
 " Victor, " u
 " Oscar A, 260 Hull, painter
 " Mrs Elizabeth, "
 " Floyd A, 20 Cutter, painter
 " Mrs May, "
 " Kathryn J, " s
 " Margaret D, " s
 " Chas N, 18 Clarke, r

Baird Wm E, 590 W Chicago, carp

" Mrs Ada, "
 " Walter, 184 S Clay, lab
 " Mrs Dora, "
 " Elijah, " lab
 " Leon, " lab
 " Harvey, 21 Chicago Ave, lab
 " Bertha, "
 " Floyd, " s
 " Grace, " s
 " Helen, " s

Baker Arno P, 86 Clarke, police
 " Mrs Anna, " dressmkr
 " Glada, " ph op
 " Mrs Cora M, 140 S Monroe
 " Mrs Mildred, 311 S Jeff, clk, w

Baker Bros, cleaners and dyers, 110
 W Chicago, ph 244,
 R A Langstaff propr

Baker Edwin, 225 Marshall, M
 " Mrs Jalun, "

9 West Chicago

Phone No. 10

ASBURY'S MARKET

AND

GROCERY

WE SEEK TO SERVE

Baker Harry, 384 N Hudson,	lab	Baptist Church, 32 Division	
" Mrs Iva, "		Barber Frank, 285 W Pearl	
" Florence, "	s	" Mrs Rose, "	
" Harry Jr, "	s	" Paul K, "	teacher
" Betty Jean, "	s	" Louise, "	
" Malvina, "	s	" Harry W, 176 Church,	printer
" Chas, "	u	" Mrs Eva, "	linotypist
" Shirley Ann, "	u	" W Beth, "	stenog
" Charlotte L, "	u	Barlow Mrs Emma, T S,	cook
" Edward D, 145 Perkins,	r	Barnes Harold H, oil and gasoline,	
" Mrs Lottie, "		service station and grocery,	
Balch Clem W, 239 S Jefferson,	G	ph 435-J, 231 Grand	
" Mrs Alta A, "		" Walter, 23 N Hudson, salesmn	
" Lester, 200 W Garfield,	G	" Mrs Grace, "	
" Mrs Alice, "		" Austine, "	u
" Helen Irene, "	s	" Sharon, "	u
" Virginia, "	u	" Louis B, 102 N Jefferson	
Balcom Lyle D, taxi service, all hours,		" Mrs Ida J, "	
local and long distance drives,		" Marie D, "	teacher
ph 38, res 131 N Jefferson		" Urvia, 21 1/2 S Monroe,	
" Mrs Esther, "		" Mrs Louisa, "	[machinist
" E Rodney, "	au	" Mrs Mina, 266 Marshall, w	
" Walton K, "	Sh	tourist rooms	
Baldwin Mrs Jeannette F, 59 Harrison, w		" Harry, 293 W Chicago, au	
Ball Planing Mill Inc, 100 W Chicago,		" Mrs Gertrude, "	detention
Geo Ball pres,		" Wm, "	home lab
W T Ball vice pres		" Elva, "	office clerk
Ball Geo, 25 N Clay, architect		" Loretta, "	s
" Mrs Bertha, "		Barrack Donald, 27 Charles,	F
" Geo Jr, "	bk	Barratt Bert, 58 N Hudson, candy mkr	
" Anna, "	s	" Mrs Sarah, "	
" John Robert, "	s	Barrell Mrs Rolene, 348 S Clay, w	
" Lorena, 63 Church,	bk	Barringer Nat, s Green,	lab
" Mrs Cora D, 18 Hull,	w	" Mrs Bernice, "	
" Homer, "	cigarmkr	" Shirley Ann, "	s
Ballard & Ballard, general garage,		" Frederick F, "	u
body work a specialty,		" Edmund, "	u
ph 194-J, rear 10 W Chicago		" Maurice, "	lab
Ballard Forrest, 214 Grand, au		" Mrs Effie, 55 E Wash,	w
" Mrs Laura, "		" Dot, "	clerk
" Delalou, "	s	Barron Grace W, public stenographer,	
" Joyce, "	s	92 S Clay	
" Forrest Jr, "	u	Barry S S, 171 S Clay	
" Orvil, 76 N Hanchett,	au	" Mrs Jane, "	
" Mrs Virginia, "		" Beryl, "	fac
" Janet, "	u	" Bonnie, "	
" Chas, 119 N Polk,	au	" Lyle, "	s
" Mrs Lura, "		" Mrs Emma, 134 E Chicago, w	
" Janice, "	u	" Arthur, 141 Cutler,	O
" Marie, 90 Division,	s	" Mrs Viola, "	
Banker Cloice A, 50 Charles, garage		" Cecil, 323 W Chicago,	F
" Mrs Edith, "		" Mrs Gladys, "	
" Vivian, "	s	" Maurice, "	F
Bantz Clyde, 52 Exit Drive, lab		" Kenneth, 103 Church, waiter	
" Mrs Evamae, "			

Bartbal Leona, 20 W Pearl,	Hi	Bates Vilas O, Principal of Junior	
Bartholomew Kenneth, 64 S Fremont,		High School, ph 493-M,	
" Mrs Evelyn,	[au	res 317 Marshall	
" Urman,	s	" Mrs Evelyn C,	"
" Wanda,	s	" Clark Wm,	s
" Kermit Burns,	u	" James Vilas,	s
" Kentean,	u	" Sylvia Jean,	u
Bartlett Shirley, 322 W Pearl,	lab	" Mrs Mertie, 204 N Clay,	
Barton Mrs Cecil M, 63 Walnut,		dressmkr, w	
" L C,	tr dr	" Royal M,	bk
" Wayne E,	s	" Mrs Mary E, 134 Waterman, w	
" Erwin R,	s	" F Albert, 151 Walnut,	lab
" Robert,	Ce	" Mrs Mary A,	"
" Mrs Charlotte,	bten	" Harley A,	s
" Janite,	u	" John Richard,	s
" Irvin, 99 S Fremont,	lab	" Rudell, 127 N Fremont,	au
" Mrs Ha,	"	" Mrs Neva L,	Hi
" Allen Robert,	u	" Vira Jean,	"
Basom Edwin M, 247 Marshall		" Norma A,	s
" Mrs Jennie E, " tourist rooms		" Alice,	s
Bassett Bertha M, 48 W Chi, teacher		" Marjorie,	s
Bates Mrs Mollie, 141 S Jefferson		" Lee, 21 Perkins,	tr
" Kenneth,	"	" Mrs Edith,	"
" Rolland,	s	" Phyllis,	s
" Mrs Mildred M, 142 N Jeff, w		Batterson Royce, 100 E Pierce,	R
" Rolland, Hospital, orderly		" Mrs Ruth,	"
		" Esther, 301 W Chicago, ph op	

LYLE D. BALCOM

Day and Night Taxi Service

CAREFUL DRIVING

COMFORTABLE CARS

Just Call Me **Phone 38** Just Call Me

OR 43

131 North Jefferson Street

Coldwater

Bauder Geo, 76 Wright		Bee Hive Shoe Co, 16 W Chicago,	
" Mrs Jennie, "		Carl Cummins	
" Leola, "	s	Belger Warren, 29 N Fremont,	s
Bauer Jacob W, barber, 9 N Hanchett,		" Arlene, 266 Marshall,	Hi
res 93 E Pierce		Bell Merlin, news depot, 9 S Monroe,	
" Mrs Zelma E, "		ph 147-J, res 103 E Pearl	
" Audrey I, "	Hi	" Mrs Helen Jane, "	"
" Frederick J, "	Hi	" Carolyn Judith, "	u
" Ruth Alice, "	s	" Emma, 87 Church, teacher	
" Marjorie, 110 Marshall, teachr		" Neva M, 179 Marshall, c s	
" Donald, 16 Lincoln,		" Edna, 19 Grand	
" Mrs Bessie, " [athletic coach		Bellamy Ernest, 33 Sherman,	F
" Betty Joyce, "	s	" Mrs Helen M, "	Ly
Baum Roy O, genl trucking and con-		" Jack E, "	s
tract hauling, ph 49, propr		" Mary Jane, "	u
Hi-Speed Service Station, 436		Bellard Ora, 24 1/2 W Pearl,	lab
E Chicago, res 350 Marshall		" Mrs Georgia, "	
" Mrs Mary, "		Belote Lloyd, 105 E Wash,	tr dr
" Richard, "	s	" Mrs Zitha, "	
" Jean, "	s	" J Louie, 28 N Polk,	CO
" Harold, 22 N Sprague, au		" Mrs Helen, "	
" Mrs Grace, "		" Ray, "	lab
" Duane, "	s	" Carl, "	lab
" Neil, "	s	" Henry, "	s
Bawden Prince V, 97 N Clay,	F	" Howard, "	s
" Mrs Roberta M, "		" Mary Lou, "	s
" Robert R, "	s	" Helen, "	u
" Princene, "	s	" Rilla, "	u
" Dean Pat, "	s	Benedict Rolland E, 212 E Pearl,	F
Baxter Chancey E, T S,	atdt	" Mrs Hellen, "	
" Mrs Theda, "	atdt	" Jean Marie, "	c s
Bayes Guy L, 226 Division,	Ry	" Hellen Beryl, "	
" Mrs Loretta, "		" Ruth Elaine, "	s
Baysinger Wm E, 148 Daugherty, P		" Chas Frederick, "	u
" Ernest, 108 N Jeff, painter		" Virgil, 112 Jackson	
" Milford, "	Sh	" Mrs Lottie, "	
" Mrs Flora, "		" Louise, "	s
" Richard, "	s	" Benj, "	s
" Douglass, "	u	" James, "	s
Beach Ernest D, 161 Waterman,	R	" Doris, "	s
" Mrs M Pearl, "		" Mary, "	u
Beamer Chas, 94 N Sprague, stone		Benjamin & Taschner, barbers, 30	
" Mrs Agnes, " [cutter		W Chicago, W A Benjamin,	
" Norman, "	tr dr	F G Taschner	
Beattie L W, 103 Church		Benjamin W A, 120 E Wash, barber	
Beck John, 241 Marshall,	r	" Mrs Kathryn N, "	
Becker Ratio V, 41 W Pierce,	r	" John G, "	lab
" Mrs Ellen E, "		Bennett Mrs Christine, 144 Walnut, w	
Beckler Herbert, 57 N Monroe,	au	" Francis E, 38 Sheridan,	r
" Lewis, 5 Perkins,	T S	" Lloyd W, "	T S
" Mrs Lula, "		" Mrs Helen, "	
Beckwith Cleo R, 758 W Chi,	U	" Arthur, 51 Munson,	lab
" Claud, "	lab	" Mrs Genevieve, "	
Beebe Franklin, 99 Henry,	s	" Henry, "	fac
" Anne B, "	s		

Benson Mrs Dorothy, Hospital, nurse	Bernard Mrs Josie, 107 Elm, w
Bentley Earl, 152 Division, lab	Bernholtz Geo , mgr Stag Cafe, 41 W
" Mrs Jessie, " HI	Chicago, res 187 Grand
Benton Lou, T S, medical clerk	" Mrs Edna, "
Bentz Mrs Hattie, 20 Harrison	" Mrs Florence, " w
Bercaw Geo, 33 N Polk, lab	Berry Arthur C, 166 Grand,
" Mrs Mae, " "	emp Arlington
" Donald, " u	" Mrs Fay, " waitress
" Ronald, " u	" Mrs Lottie, 228 Hull, w
" Leo, 105 S Clay, P	Besley Lynn C , typewriter sales and
" Mrs Juanita, " "	service, ph 267-W,
" Albert, " u	res 15 S Polk
" Betty Jane, " u	" Mrs Beatrice, " "
" Mary Lou, " u	" Elizabeth Ann, " s
" Mrs Rose, " w	" Richard, " "
" Marvel, 131 Morse, tr dr	Beukema Bros , Motor Sales, 9 N Drive,
" Mrs Marie, " HI	ph 799-J, Chrysler, Plymouth
Bergman Albert, 349 E Garfield, carp	Beukema Maynard E, 355 E Chi, au
" Mrs Alvina, " "	" Mrs Elva, " merchant
" Ernest, " lab	Bevier Vernon R, 177 Perkins
" Wilma, " "	Bickel Chas, 23 Tibbits, exp driver
" Adrian, 33 S Hudson, clerk	" Mrs Blanch, "
" Mrs Ilene, " "	Bickford Fern E , County School Com-
" Arthur, 112 N Jeff, lab	missioner, ph 76, res 147 Grand
" Mrs, " "	" Geo, 111 Marshall, " r
" Ruth, 595 W Chi, waitress	Bidelman Mrs Ida B, 528 E Chi, w
Berkey Robt, 65 Waterman, janitor	" Frank R, " "

LADIES!

RED CROSS SHOES fit all four of your feet. The smartest and the most comfortable shoes afoot. Beautiful Red Cross Shoes, made in all the wanted colors and materials. Made to fit your "walking" feet as perfectly as your "sitting" feet, and the price is only

\$6.50

The next time you are down town come in and try on a pair of Red Cross Shoes and see for yourself that they are different.

BEE HIVE SHOE CO.

Biddinger Irvin W, 91 Green, tr dr	Bishop Philip J , contractor and build- er, estimates furnished, ph 316-M, res 11 Hull
" Mrs Mary M, " s	" Mrs Norene, " s
" Lewis G, " s	" Burr Patrick, " s
" Wanda A, " s	Bitz Geo, 40 Sheridan, G
" Ronald E, " s	" Mrs Julia, " lab
" Viola M, " u	" Geo Jr, " lab
Bidwell Fred A , finest Guernsey milk and cream, res RFD No 6, phone 20-F-22	" Margaret, " s
" Wayne R, 44 Grand,	" Mary, " s
" Mrs Margaret H, " [dairyman	" Julia, " s
" Richard Alan, " u	" Robert, " s
" Arthur, 68 1/2 W Chi, lab	Bixler Clema, 87 Marshall, waitress
Biecher Mrs Emma, 151 Marshall	Blackman Arthur, T S, atdt
Bien Dr Walter J , specialist in dis- eases of the eye, ear, nose and throat, So Mich Bldg, phone 751-J, res 151 N Hudson	" Mrs Winnie, " atdt
" Mrs M Doretha, " c s	" Helen, 348 S Clay, s
" Patricia Ruth, " c s	" Lucile, 186 E Chicago, dom
Bigelow Appliance Store , everything electrical for the home, ph 197, shop and res 28 N Monroe	Blake Mrs Leona, 143 Cutter, w
" Roy, " merchant	Blain Henry, 134 Jackson, clerk
" Mrs Ethel, " c s	" Mrs Gladys, " u
Bignell Kenneth J, 394 W Chi, P	" Phyllis, " u
" Mrs Mary, " c s	" Nancy, " u
Binkley Earl , mgr Milk Condensary, ph 12, res 37 Tibbits	Blair Marion E, 200 E Chicago
" Mrs Dorothy, " u	" Mrs Lena M, "
" Donald Earl, " u	" Nellie, 420 Grand
Billington Mrs Maud, 65 Pierson, w	Blanc D W , Automotive Replacements Inc, res 316 E Chicago
Bills Mrs Ella M, 28 N Monroe, w	" Mrs Rosamond, " s
Birch Roy C, 15 Henry, Da	" Natalie, " s
" Mrs Metha S, " s	Blanchard Howard, 56 N Jeff, lab
" Richard, " s	" Mrs Lucile, " u
" Chas, " s	" Darrow, " u
" Shirley Jean, " s	" John, 221 Morse, lab
" Wm, " r	" Mrs Allie, " lab
" Roy Jr, 64 Hooker, Da	" Wayne, " lab
" Mrs Dorothy, " s	" Anita, " s
" Walter, 109 Wright	" Cleo, " s
" Mrs Hazel, " s	" Marvin, " s
" Walter Jr, " s	" Raymond, " s
" Harold, " s	" Dale, " s
" Kathryn, " s	" Doris, " u
Bishop Frank, 427 Grand, lab	" Max, 222 N Hudson, tr dr
" Anna, " s	" Mrs Vada, " u
" Richard J, " farmer	" Rolland, " u
" Chas T, 99 Taylor	Bleach Verl, 209 Church, T S
" Mrs Jessie, " agent	" Mrs Fern, " u
" Chas G, " clerk	" Joel Kim, " u
" Barbara Ann, " s	Bloom Alfred O, 347 N Hudson, Sh
	" Mrs Lottie M, " Sh
	Blue Harry, 378 W Chicago, Sh
	" Mrs Ethel, " Sh
	" Donald R, " Sh
	" Mrs Edith, " u
	" Robert M, " u

- Bluebird Candy Shop**, 19 W Chicago, Coscarelly & DePaola
- Bodie C H, 25 Waterman
 " Mrs Mary, "
 " Patricia, " s
 " Donna, " u
- Boes Mrs Bernice, 342 W Pearl
- Boger Eugene, 304 E Wash, lab
- Bogue Carroll L**, grower of fine apples, ph 563-M, res 237 W Chi
 " Mrs Birdie, "
 " Lamoyne, " teacher
- Bolton Jas, 52 Conover, lab
 " Mrs Nora, "
- Bon Ami Club, 75 W Chicago
- Bond Harlan G, 76 N Hudson, teacher
 " Mrs Theima, "
 " Harlan, " s
- Bonfiglio Anthony**, 3 West Chicago, best hand work in shoe repairing, res 107 N Hudson
 " Mrs Sarah, "
 " Clorinda, " teacher
 " Paul John, " c s
 " Mario Joseph, " s
 " Arthur, " s
 " Mary, " s
 " Geo Robert, 157 Grand, clerk
 " Mrs Rosemary, "
 " Edward, 30 Peiton, salesman
 " Mrs Ruth, " ph op
 " Julia Ann, " u
- Bonfiglio Carl**, office mgr Nat'l Utilities Co, res 25 S Clay
 " Mrs Marjorie C, " bk
- Bonham Frank, 185 Jackson, plumber
 " Mrs Eila, "
 " Robert N, " s
 " Clayton W, " s
 " Richard, " s
 " Shirley, " s
- Bonnie Beauty Shoppe**, 41 1/2 W Chi, Edna Schuster, ph 227
- Boorman J A, 200 W Pearl, M
 " Mrs Adele, "
- Borden Stanley J, 149 N Clay, Runyan
 " Mrs Eva, " [Store]
 " Stanley J Jr, " s
 " Dick, " s
 " Dorothy, " s
- Bordine Chas, 114 Wright, lab
- Borgert Mrs Florence, 35 Smith, w
 " Florence, " s
 " Nellie, " s
 " Phyllis, " s
 " Frances, " s
- Borgmann Martin, 35 N Jeff, T S
 " Mrs Virginia, "
- Born Electrical Service**, ph 284-J, 166 N Fremont
- Born Garland, 166 N Fremont,
 " Mrs Hazel, " [electrician]
 " Shirley Jane, " u
 " Jimmie, " u
- Bornstein Mrs Carrie, 155 Henry, w
- Boschma Theo, 34 E Wash, mechanic
- Bott Dr Thomas L**, veterinary surgeon, 54 N Hanchett, ph 310, res 58 N Hanchett
 " Mrs Lucy, "
 " Edmund T, "
- Botzner Philip, 158 Walnut, meat cutter
 " Mrs Winifred, " T S
- Boughton Mrs Eva D, 525 Grand, dairy, w
- Bovee Seton C**, city editor Daily Reporter, res 87 Balfour Dr
 " Mrs Clara M, "
 " Seton C Jr, " s
 " Natalie M, " u
- Bowerman Earl, 170 E Pearl, lab
 " Lillian, " s
 " Lawrence, " s
 " Ray, 109 E Pearl, Ce
 " Mrs Elizabeth, " dep Co Clerk
 " Phyllis E, " stenog
 " Ross H, " stenog
 " Jack R, " s
 " Mrs Madge, 247 E Wash
 " Florence Marie, " s
 " Carlene, " s
 " Walter, 228 Henry, Br
 " Mrs Lovina, "
 " Gwendolyn, " u
- Bowby S M, 208 W Chi, antiques
- Bowby Mrs Lavern**, antiques, furniture repaired, upholstered, ph 388, res 208 W Chicago
 " Geo, " Da
- Bowser Mrs Samuel O, 92 E Pearl, w
- Boychuk Michael, 67 Tibbits, cleaner
 " Mrs Frances N, "
- Boyer Andrew, 46 W Park Ave, grocer
 " Mrs Minnie, "
 " Ernest Jr, 103 Rose, tr dr
 " Mrs Doris, "
 " Valarie, " u
 " Delbert, " u
 " Earl R, " u

Boyer Ernest E,	110 Wright,	P	Branch Leroy J, associated with J B
" Mrs Gladys,	"	Hi	Branch & Co,
" Gladys May,	"		res 299 E Chicago
" Marion,	"	s	" Mrs Julia T,
" Eleanor,	"	s	Branch Co Agricultural Conservation
" Dorothy,	"	s	Assn, ph 712, S M Office Bldg,
" Claude, 231 S Jefferson,		P	G A Himebaugh mgr
" Mrs Rilla,	"		Branch Co Bureau of Social Aid,
" Claude,	"	P	S M Bldg, room 9, ph 705
" Oddesso,	"	s	Branch County Health Dept,
" Lois,	"	s	(Kellogg Foundation)
" Carl, 32 Liberty,		P	35 S Sprague.
" Mrs Kathryn,	"		Dr F S Leeder director
" Wm,	"	u	Branch Co Municipal Health Center,
Brace Frank H, 72 W Wash, electric'n			274 E Chi, Lajoie Faust admr
" Mrs Emma,	"		Branch County Savings Bank,
Bradburn Marion O, barber, 93 East			26-28 W Chicago, C A Conover
Park Ave, res 155 S Jeff			president, H L VanDusen
" Mrs Mabel M,	" decorator		executive vice pres, M T Shaw
Bradfield Jason B, propr Walt's Auto			vice pres, O W Holmes vice
Supply, 32 W Chicago, ph 144,			pres, Rolph J Carlisle cash-
res 70 E Pierce			ier, Lloyd Luce asst cashier
" Mrs Anna E,	"		Branchdale Service Inc, distributors
" Beverly A,	"	s	Sinclair Petroleum products,
" David C,	"	u	Div and Park, John N Hardy
Bradley Churchill A, 226 E Wash,			pres, W C Cowell vice pres,
" Mrs Jule,	" [grocer		C F Stokes sec-treas
" Churchill A Jr,	"	s	Brand Mrs Libbie, 19 W Wash, w
" David Gordon,	"	s	" Harry, 294 Marshall, gardener
" Douglas M,	"	s	" Mrs Faye,
" Joanne,	"	u	Brandt Ruth, 107 Marshall, clerk
" Daniel E, 196 Grand, postman			Brantmeyer Lewis E, 193 Church, L
" Mrs Gertrude,	"		" Mrs Carrie B,
" Mrs Jessie, 63 E Pierce, w			Bratchell Geo E, 100 Parkhurst,
" Mrs Elizabeth, 73 S Monroe, w			" Mrs Ethel, " [gardener
Bradshaw Harry, 78 W Wash, lab			Brauker Fay, 84 E State, engineer, T S
" Mrs Verda,	" cook		" Mrs Lola,
Bradway James C, 263 N Hudson, lab			" Wayne F,
" Mrs Nellie,	" dressmakr		" Helen M,
Brady Frank, 26 Pelton,		r	" Betty Jane,
" Con,	" contractor		Braun Mrs Margaret, 91 Hooker, w
Brainard Floyd, 301 S Jeff, lab			" Wm H, 249 Hull, chef
Branch J B & Co, department store,			Brayton Everts W, 159 S Jeff, electric'n
dry goods, carpets, millinery,			" Mrs Arlene,
economy basement and ready-			" Joan,
to-wear, 34 and 36 W Chicago			" Lee Everts,
Branch Geo M, associated with J B			" Mrs Bessie, 14 Clarke
Branch & Co,			" Melvin,
res 176 Marshall			" Robert,
" Mrs Helen J,	"		Breckenridge Wm, 31 Morse, clerk
" Nancy Lorene,	"	s	" Mrs Ruth,
" Robert T,	"	s	" Patricia Ann,
" Margaret A,	"	s	
" Susan Jane,	"	s	
" Juliana,	"	s	
" Mrs Emma,	"	w	

RODNEY ALBRIGHT, ELECTRICIAN

Brewster Ben B, 157 Church, oil sta	Brown Earl , barber shop, 74½ W Chi, res 163 S Monroe
" Mrs Gertrude, "	" Alexander, 109 Wat, mason
" Kenneth W, " mortician	" Mrs Alice M, 19 E Pierce, w
" Mrs Ella, 77 W Wash, w	" Chancy, 23 Cutter, lab
Brickey Jas W, 132 N Clay, O	" Mrs Hazel, "
Bridges Ollie, 66 N Monroe, bk	" Jack D, " H
" Mrs Eva O, " roomers	" Maxine R, " s
" Leon L, 254 E Pearl, engineer	" Marjory L, " s
" Mrs Rhona, "	" Betty May, " s
" Lyman J, " s	" Clyde A, 58 S Jefferson, au
" Wm, " carp	" Mrs Edna, "
Brink Ernest R, 48 Tibbits Cond	" Mrs Clarissa E, 219 W Pearl, milliner, w
" Mrs Stella, "	" Clarence E, 125 Division, Sh
Brinkman Patricia H, 90 Race	" Mrs Katherine E, "
Brinson Kearney J, 89 N Clay, mfr	" Mrs Cora E, 56 Peckham, w
" Mrs Edith C, " clerk	" Mrs Dora E, 43 N Fremont, w
" Grace E, " stenog	" Mrs Ella, 292 E Chicago, w
" Ethel C, " office clk	" Floyd, " farmer
Brock J R, 148 Walnut, R	" Thelma, " stenog
" Mrs Viola, " u	" Margaret, " clerk
" James F, " u	" Ernest M, 53 E Pearl, fac
Brodniansky Julius, 230 Race	Brown Mrs Ann M , city treasurer, office at Savings Bank, res ph 670-R, res 53 E Pearl
" Mrs Mary, "	" Rothy May, " clerk
emp VanAken greenhouse	" Herbert J, 122 Elm, r
Brodock Helen, 86 W Montg, clerk	" Geo, 30 S Monroe, metal wrk
Brodth Gerald, 68 Wright, lab	" Harold H, 22 W Alden, au
" Mrs Pearl, "	" Mrs Lile, "
" Glenn Wm, " u	" Raymond M, " s
" Pauline Mary, " u	" Norma Jean, " s
Bronson Walter, 208 N Clay, F	" Eleanor, 28 N Hudson, Hi
" Mrs Helen, " dressmaker	" Mrs Harriette, 139 S Monroe, w
" Mrs Myrtle, " w	" Henry, 124 S Clay, clerk
Brook Gabriel F, 270 S Jeff, painter	" Mrs Morriel, "
" Mrs Sabra, 146 Waterman	Brown Homer H , general garage and body shop, 11 N Clay, ph 808, res ph 308-R, res 99 Division
" Maurice, " electrician	" Mrs Vera L, "
Brooks Oscar, 210 Church, au	" Leo, 66 N Monroe, M
" Mrs Bernice, " bk Olmsteads	" Mrs Maxine, "
" Earl, 74 Cutter, carp	Brown Jimmy , The Willows, ph 315-W, 708 W Chicago
" Mrs Zadel, "	" Mrs Virginia, "
" Earl Jr, " lab	" Lewis, 350 W Chicago, Sh
" Vern E, " s	" Mrs Mildred, "
Brott Mrs Elizabeth, 11 Race, w	" Shirley Jean, " u
" Don, 95 E Wash, C	" Etheldra Ann, " u
" Mrs Grace, "	" Robert, " clerk
Broughton Orville, 147 Grand, salesmn	" Lou E, 158 N Clay, stonecutter
" Mrs Wava, " clerk	" Mrs Grace A, "
Brouse Olen, 28 W Garfield, lab	" Glema, " office clerk
" Mrs Carrie, "	
" Billie, " u	
" Lamoyne, " u	
" Joyce Ann, " u	
" Leroy, " lab	
" LaMar, " lab	
" Cyrus, " lab	
" Orle, 123 Jackson, lab	
" Mrs Emma, "	

Brown Mrs Lulu, 145 S Monroe, w	Bunce Eldon, 84 Taylor, lineman
" Mrs Myrta, 73 S Jefferson, w	" Mrs Marian E, "
" Ransom, " Ce	" Richard Eldon, " u
" Mrs Helen, " "	Bunker Elvia, F S, cook
" Sally, " u	Burandt G Carlton , emp Reporter, res 21 Sheridan
" Oscar, 31 Perkins, tr dr	" Gust C, " janitor
" Mrs Ruth, " "	" Mrs Marie H, " "
" John, " s	Burcaw A Lincoln, 165 Hull, r
" Jay Lloyd, " u	" Mrs Catherine, " "
" Raymond, 199 Perkins	Burch Mrs Cora, 300 W Pearl, w
" Mrs Pearl, " "	" Frank, 109 Cutter, lab
" Mary Ellen, " s	" Mrs Alvira, " Hi
" Raymond, " u	" Virgil, " s
" Joyce E, " u	" Obert, " s
" Jerry Lee, " u	" Robert, " s
" Raymond, 224 Marshall, emp	" Pitt, 207 W Chicago, farmer
" Mrs Jennie, " [Ph Co	" Mrs Belle, " "
Brown Walter L , 55 N Hudson, sec Ce	[See also Birch]
" Mrs Dorothy D, " "	Burch John Wm, 56 Rose, s
" Walter L Jr, " s	Burdick Mrs Cora, 21 N Hudson, TS, atdt
" Clarence C, " u	" Mrs Katharine, 107 N Hancock
Browne David C , Maytag washers, Shellane bottled gas, refrigerators, etc, 58 W Pearl, ph 585-W	Burdelski Theodore, 375 W Chi, F
" Stanley, 208 E Chi, garage	Burger & Cleveland , grocery, ph 818, 124 N Clay
" Mrs Caroline, 59 E Pearl, w	Burger Esther, "
Brownell Perry J, 11 Jackson	Burke Alfred, 79 Cutter
Bryner Dr Cora V , chiropractor, ph 637-J, office & res 280 W Chi	" E, 183 E Pearl, M
" Mary F, " stenog	Burkey Fred W, 14 S Monroe, clerk
Buck Mrs Cynthia, 97 N Polk, w	Burleson Clarence, 758 W Chi, lab
" Mrs Maude L, 56 Pierson, w	" Mrs Louise, "
" D A, 55 S Sprague, r	" Neil John, 139 Morse
" Mrs Callie, " "	" Mrs, " "
Buckhout Bernard, 57 N Hudson, au	Burlew Damon, 316 E Wash, tr dr
" Mrs Izetta, " "	" Mrs Charlotte, " "
" Bernadine, " s	" Joan, " u
" Shirley, " s	Burlington LeRoy, 82 Hull, agent
Buckness Jos, 99 Henry, lab	" Mrs Donnabell, " "
" Mrs Mary, " "	" Dona Lee, " u
Buffham Mrs Mae, 104 W Chicago, w	" Blain L, " u
Buford Edward E, 138 W Chicago, lab	Burnham Herbert, 56 Van's Ave
" Mrs Katherine C, " "	" Mrs Laura, " "
" Betty J, " "	" Robert, " s
" Thos D, " s	" Barbara Jean, " s
" James, 207 W Chicago, lab	" Herbert, " s
Buggie Frederick S, 99 Grand, r	Burns Homer , 31 Division, Sheriff
" Mrs Lorene B, " "	" Mrs Cora, " "
Buick Garage , see Warner Buick Co	" Mary Lou, " s
Bunce Chas R, 65 N Monroe, lab	" Wm, 62 E Wash, officer
" Mrs Florence E, " cook	" Mrs Grace, " ph op
" Lester, " lab	" Samuel N, 25 Orchard, P
" Audrey L, " s	" Mrs Pearl M, " "
" Francis I, " s	" Harold, " s
	" James, 12 S Clay, lab
	" Mrs Grace, " "

Burnworth Ira, 33 Abbott,	Sh	Butler Mrs Marie, 269 W Pearl,	w
" Mrs Edna, "	clerk	" Joseph, "	s
" Robt, "	s	" Richard, "	s
Burr Mrs Mary, 17 N Fremont,	w	" Mary Margaret, "	s
" Harlow, "		" James, 154 E Wash,	Br
" Kathrynne, "		" Mrs Janet, "	
Burrell Dorothy, 88 E Chi. teacher		" Marylin, "	u
Burrett Mrs Florence, 64 E Pearl, nurse		Butterfield Geo D, 191 W Pearl	
Burrows Walter, 205 Henry,	M	" Mrs Marie C, "	
" Leal, "		Butters Mrs May C, 60 Jackson	
" Robt, "	u	" Edwin B, 176 Jay,	au
Burt Mrs Stella, 82 Hull,	w	" Mrs Marion, "	
Burton Edgar O, 211 W Pearl,	r	" Gloria Jean, "	s
" Mrs Maude, "		" Joellen H, "	u
" Lorene, 148 W Garfield,	s	" Loris, "	s
Busch Carl, 83 Coombs,	Sh	" Edwin W, "	u
" Mrs Grace, "		Butterworth Eben L, 200 E Garfield, lab	
" Emma B, "	s	" Mrs Agnes, "	
Bush Clyde D, 22 Henry, uphol-		" Philip, "	D
" Mrs Mildred G, " [sterer		" Dorothy M, "	s
" Elaine, "	s	" Fred, 17 Race, movie op	
" Carlton D, "	s	" Mrs Ruth, "	
" Clyde D Jr, "	s	" Philip Edward, "	u
" Mrs Dora, 23 E Alden		Byers Lyman J, propr Fairview Dairy,	
Bussing Oliver D, 86 Hooker,	Br	ph 551-J, 131 E Chicago	
" Alice, T S		" Mrs Jennie L, "	
" Wade, 20 Mill, emp Olmstead		" Dewight, 14 Jackson, farmer	
" Mrs Helen, "		" Mrs, "	
" Reta, "	s	" Glenn, 60 W Montg, machinist	
" Mary Ann, "	u	" Mrs Hazel, "	
" Jon Arthur, "	u	" Beatrice H, "	s
" Geo W, "	u	" Betty Ann, "	s
" Baby, "	u	" Jackie Gene, "	s
Bus Station, 24 E Chicago		" Samuel, 44 Sherman,	r
Butcher Oral W, 126 S Monroe, agt		" Mrs Gertrude, "	
" Mrs Bertha A, "		" Nathan P, 231 Cutter, lab	
" Lewis, 271 N Hudson, painter		" Albert, 141 Jackson, lab	
" Mrs Flossie, "	Sh	" Mrs Belva, "	
" Elliott, "	lab	" Dale, "	s
" Lewis, "	lab	" Grace, "	s
" Beulah, "	s	" Marjory, "	s
" Elwood, "	lab	" Donald, "	s
" Mrs Mary, 131 Elm			
" John Elwood, "	u		

Radio gone wrong? Phone 721

BEST PIANO TUNING—L. C. COLLIER

Shellane Bottled Natural Gas

The best, most economical fuel you
can use for cooking, water heating, etc.

Electric Motors, Water Systems, Washers, Refrigerators, all Home Appliances

58 West Pearl St. Phone 585-W

DAVID C. BROWNE

C

- Cahill John, 167 Jackson, cigarmkr
 Caldwell Raymond, 12 W Alden, clk
 " Mrs Eleanor, "
 Calkins Mrs Elizabeth, 193 Marshall, w
 " Mare D, 11 N Jefferson
 " Mrs Irene D, "
 " C D, 27 Sheridan, painter
 " Mrs Clara E, "
 " Ruth, " nurse
 " King, 179 Marshall, s
 Calloway Glenn, 203 N Hudson, tr dr
 Cameron Frank, 59 E Pierce, teacher
 " Mrs Helen, " Hi
 Campbell James D, 130 W State, evan-
 " Mrs Bertha, " [gelist
 " Wm J, 18 Peckham
 " Mrs Elizabeth, "
 " Clair, 19 S Clay, lab
 " Walter, " lab
 " Lyle, 120 W State, lab
 " Mrs Edith, "
 " Mrs Virginia, Hospital, nurse
 Canfield Jay, 93 Cutter, garage
 " Mrs Myrna, "
 " Norma Jean, " s
 Canavan Robt, 102 S Clay, Br
 Canrike John W, 151 S Clay, carp
 " Mrs Edith, "
 " Laura Jaac, " stenog
 Canute Fred, 36 W Alden, mason
 " Mrs Rose, "
 " Fred Jr, " u
 Card Chas F, 128 E Wash, lab
 " Mrs Anna, "
 Cardin O E, 15 W Pearl, lab
 " Mrs Helen, "
 " Kenneth, " lab
Carlisle Chas J, mfr ladders, wood
 novelties, 340-342 W Chicago,
 res ph 379-J, res 270 W Chi
 " Mrs Anna, "
 " Maurice C, " printer
Carlisle Rolph J, cashier Branch
 County Savings Bank,
 res 139 Marshall
 " Mrs Helen L, "
 " Mary Alice, " u
Carlyle Wesley J, treas and general
 mgr Homer Furnace Corp,
 res 35 E Pierce
- Carls Herman H, 282 S Jefferson, r
 " Mrs Flora C, "
 " Harold M, 132 Division, elec-
 " Mrs Maude, " [trician
 " Patricia Joan, " s
 " Joyce J, " s
 " Clayton, 26 Hull
 Carmer Mrs Inez, 60 S Monroe
 Carpenter Mrs Maude, 21 W Wash, Hi
 " R, 34 Balfour Drive, s
 " Virginia, 59 Balfour Drive, s
Carr & Carr Drs, osteopathic physi-
 cians and surgeons, ph 142,
 38 N Monroe
 Carr Dr Lewis E, "
 " Mrs Eula, "
 " Lewis C, " e s
 " Richard, " s
 " Dr Francis E, 248 W Chicago
 " Mrs Morene A, "
 " Truman, 159 Waterman, carp
 " Mrs Evellynne, "
 " Mrs Amelia, 31 N Jefferson, w
 " Maude, " music teacher
 " Elmer, 65 N Monroe, Ce
 " Mrs Ida J, 163 Henry, w
 Carrather Mrs Josephine, 71 Harrison
 " Barnard A, " s
 " Richard M, " s
Carroll C O'Neill, groceries, meats,
 etc, 54-56 W Chi, res 259 E Chi
 " Mrs Bessie, "
 " Chas, 28 E Chicago, r
 " Mrs Ida E, "
 " Mrs Georgia, 40 Church, w
 Carter Mrs Nora, 79 Cutter, w
 Carver Mrs Ona, 758 W Chicago, w
 " Howard, T S, painter
 Cacy John M, 310 W Pearl, expr agt
 " Mrs Evelyn, "
 " Louise, " s
 " J Irvin, 98 N Hanchett, lab
 " Mrs Maggie L, " L
 " Dike, 100 S Hudson, tr
 " Rolland V, 20 W Pearl
 " Seymour, 131 Harrison, tr dr
 " Mrs Alice, "
 " Phyllis Jean, " s
 " Leonard, " s
 " Shirley Ann, " s
 " Chas Wilfred, 166 Grand, s
 Case Edd, 30 Harrison, lab
 " Mrs Charlotte M, " Hi
 " Cleo, " s
 " Patsy Ruth, " s

See RODNEY ALBRIGHT for Electric Work

Case	Gerald, 28 Smith,	T S	Chandler Mrs Ina, 247 W Chicago, w
"	Mrs Bernice, "		" Alice A, 236 W Chicago
"	Harold, "	s	Chaney's Groceries & Meats,
"	Homer, "	s	180 Jackson, ph 134-J
"	Bernard, "	s	Chaney Clarence F, 176 Jackson,
"	Robert, "	s	" Mrs Mildred, " [merchant
Cash Wm, 202 Grand,	au	Chapin Mrs Gertrude, 15 Elm, w	
" Mrs Mildred,"		Chapman C W, 25 Race, emp P O	
Cashner Mrs Minerva, 236 Division		" Mrs Dorothy, "	
" Ralph, "	tr dr	" Mrs Carrie, " w	
" Edna, "	s	" Francis, 169 Perkins, milk-	
Cassell Jas, 89 W Pearl,	P	" Mrs Cornelia, " [tester	
Caswell Lyman J, 268 N Hudson,		" Rolena, " u	
" Mrs Nellie, " [decorator		" O D, jeweler, 44 W Chicago,	
" Andrew D, " s		res 208 W Pearl	
Catholic Church, 82 Harrison		Chapman Margaret L, city librarian,	
Cavanagh Floyd, 86 W Montg, agt		res 208 W Pearl	
" Mrs Helen, "		" Mrs Marinda, 102 Perkins, w	
Cecil Mrs Mary A, 213 Marshall, w		Charmeda J, 485 Marshall, T S	
Cement Co. see Wolverine Portland		" Mrs, "	
Cerrow Wm R, rural mail carrier,		" Annette, " u	
res 55 N Jefferson		Chatfield L Merlin, 758 W Chi, lab	
" Mrs Mabel, "		" Mrs Violet, " "	
Chajnacke Anthony, 146 Harrison, r		" Merlin, " u	
" Mrs Ann, " "		" Glenn A, 111 S Jeff, lab	
Champion Chas U, 115 W Pearl, lawyer		" Mrs Bertha, " "	
		" Clarence, " lab	

PHONE 16

FOR

The Carroll Store

"Everything Good to Eat"

IF IT'S TO BE HAD IN THE MARKET,
WE HAVE IT

Cheney John H, 40 E State, gardener	Clarke Chas W , Ideal Wall Paper & Paint Store, 32 S Monroe, ph 493-W, res ph 264-M, res 34 N Hudson
" Mrs Rebecca B, "	" Mrs Roberta, "
" Earl W, " electric'n	Clark Billy, 237 Perkins, painter
Chenowith W H, 58 Hooker, fac	" Mrs Ethel V, "
" Mrs Bertha, "	" Cletes C, "
" Arthur, " CO	" Wm A, " s
" Howard, " s	" Iris J, " s
" Lloyd, 55 E Wash, CO	" Clarence, 35 Rose, Hi
" Mrs Dorothy, "	" Mrs Leola, " Hi
" David W, " u	" Betty Jean, " s
Chester Wm H, 17 N Fremont	" Claude, 17 Perkins, P
Chevrolet Garage , 57-59 S Monroe	" Mrs Hazel, " clerk
Chidester Don, 304 E Wash, lab	" Mrs Mildred, "
Children's Village, see Coldw State, etc	" Donald, 48 Rose, Br
Chivers Mrs Minnie, 266 Marshall, w	" Mrs Hazel, " u
Christian Church, 43 S Hudson	" Donald, " u
Christian Science Chapel, 40½ W Chi	" Gerald R, " u
Church Chas S, 354 E Chi, mgr Ly	" Edith L, 20 Harrison
" Maxine, "	" Rex, 31½ Rose, Hi
" Mrs Philinda, 196 S Jeff, w	" Mrs Ethel, "
" Glenna, "	" Mrs Sarah, 304 E Wash, w
Chute Charlotte, 110 Marshall, teacher	" Mrs Ethel, 97 W Pearl
Cities Service Station, 137 W Chicago	" Eulalee, 273 W Pearl
City Directory Office , 9 N Monroe	" Mrs Henry C, 98 E Chicago, w
City Garbage Service , ph 515-W, Groesbeck & Yuhl, ph 65F11	" John, 99 Rose, Hi
City Hall, 17-19 S Monroe	" Mrs Florence, "
City Market , 12 W Chicago, ph No 1, Max D Kemp propr	" John F, 27 Munson, lab
City Parking Lots, 61 W Pearl and 18 N Hanchett	" Mrs Hettie, "
City Restaurant , 37 W Chi, ph 173, Morley Weaver propr	" Leaman C, 42 Abbott
Clarke Hugh W , director Welfare Co Board, ph 601, res 275 E Chi	" Mrs Hattie, "
" Mrs Inez, "	" Leon D, 227 Church, emp
" Mrs Mary H, 73 Grand, w	" Mrs Louise, " [Treat
" Edwin R, 105 E Chicago	" Ross, 89 S Jefferson, F
" Gilbert C, " c s	" Mrs Mae, " Hi
" John D, 10 Walnut, r	" Walter, 67 Rose, Hi
" Mrs Maggie H, "	" Mrs Cora, " Hi
Clarke Chas F , mgr National Utilities Co, ph 615-M, res 48 N Monroe	" Carlos, " s
" Mrs Margaret P, "	" Walter J, " s
" Chas F Jr, " c s	" Wm G, 72 E Pearl
" Samuel P, " c s	" Zonald, 62 Rose, Hi
	" Mrs Mary, "
	" Mary Ellen, " u
	" Shirley J, " u

City Restaurant

MORLEY WEAVER, Prop'r

Lunches and Short Orders - Open Nights

Phone 173 37 West Chicago St., Coldwater

Clay Donald, 27 N Sprague,	tr dr	Clinefelter Mrs Addie C, 111 Elm,	w
" Mrs Charlotte, "		Clizbe Grace L, 28 E Washington	
" Donna Lou, "	u	Clouse Frank, 217 E Washington	
Claypool Mrs Edith, 270 S Jeff,	w	Clow Wallace F, 53 E Chi, salesman	
Clayton Douglass, 281 W Chi,	M	" Mrs Trudy, "	
" Mrs,		Cloyd James R, 79 Hull,	D
Clemence Wm E, 75 Pelton,	M	" Mrs Dorothy, "	
" Mrs Clardine, "		" Howard E, "	s
" Nancy Ann, "	s	" James J, "	s
" Wm Richard, "	s	The Club, billiard hall, 66 W Chicago,	
Clement John H, 108 S Monroe, farmer		Clarence G Hackett propr	
" Mrs Charlotte, "		Clute Gerald, 179 E Pearl, teacher	
Cleveland Mrs Muriel E, 124 N Clay, w		" Mrs Edith, " teacher	
" Arlene, 89 Jackson, teacher		Clutter Mrs Lusina, 151 Elm, w	
" Stanley, 246 N Hudson, F		Coca Cola Co, see Great Lakes, etc	
" Mrs Waunetta, "		Cochrane John, 62 E Chicago	
Clifford Richard, 180 Henry,	F	" Mrs Helen, " bank clerk	
" Arlo, "		" Burr, 100 Division, postman	
" Ernest, "		" Mrs Corleone A, "	
" Joseph R, 72 1/2 W Chicago, F		" Robert N, "	s
" Mrs Lucia, "		" Gordon, "	u
Cline Wayne E, mgr Lee & Cady,		Cockran Wm, 60 Waterman, salesmn	
res 86 N Fremont		" Mrs,	
" Mrs Hazel, "		Cockrell Reuben, 26 Orchard,	F
" Ivan Wayne, "	u	" Mrs Olive, "	
" Harry W, 120 W State, carp		" Rosaline, "	u
" Mrs Ethel, "	Sh	" Baby, "	u
" Harry G, Hospital, orderiy			

CITY MARKET

FREE DELIVERY

Every Staple and Delicacy of the Season in

Meats, Groceries,

Fruits  Vegetables



MAX D. KEMP,

Phone No. 1

Proprietor

Cofer Eugene, 516 W Chi, electr'n	Coldwater Upholstering Shop, 16 N
" Mrs Emma, "	Monroe, ph 98-W, L A Sargent
" Arthur E, " s	Cole C G, state conservation officer,
" Myra Lee, " s	phone 584-R, res 151 Henry
Coffee Shop, 76-W Chicago, ph 165-J,	" Mrs Jessie, "
R J Wallace	" Alfred ElRoy, " s
Coffman Guvarie S, mgr Coldwater	" Geo F, " mason
Dairy Co,	" Jerry M, 143 E Chi, salesman
res E Chicago Road, ph 433-W	Cole Ernest, Register of Deeds, res
Coldsnow Mrs Clara, 20 Mill	247 W Chicago
" Harold, " lab	" Mrs Winifred, " abstractor
Coldwater Bait Co, A W Henning	" Mrs Alice M, " w
Coldwater Brass Co, 260 Division, A	" Luna M, 78 W Washington
G Morency pres and genl mgr	" Mrs Ida, 383 W Chicago, w
Coldwater Cleaning & Dye Works,	" Bryan, " s
66 S Monroe,	" Mrs Laura, 53 S Clay
L J LaForge propr	" Virginia, " s
Coldwater Co-Operative Co, No 19	" Phyllis, " s
Railroad, handlers of live	" Virginia, T S, teacher
stock and grains, O E Cole	[See also Coll and Kohl]
pres, M H Wallace secretary,	Coleman Jas, 251 Cutter, r
treasurer and genl manager	" Mrs Lola, "
Coldwater Dairy Co, 164 S Monroe,	" Harry, " clerk
Albert Gehrett pres, C C	Colman Mrs Polly, 296 Hull, w
Barnes vice pres, Luther Rus-	Coll John G, 371 E Chicago, r
sell sec, G S Coffman mgr-	" Mrs Minnie, "
treas, phone 559	Collard Mrs Oania, 28 Elizabeth, w
Coldwater Livestock Co, 100 Indus-	" Mrs Myrna, 96 E Montg
trial Ave, A R Wilgush, ph 71	" Robert Chas, " s
Coldwater Mission, 26 Harrison	Coller Leonard G, pianos and tuning,
Coldwater Monument Co, granite	ph 679-J, 26 W Pierce
and marble monuments and	" Mrs Amelia, "
markers, 93 W Chicago,	" Fred, " piano tuner
E H Gibson, phone 120	Collins Everett F, 81 Marshall, p o clerk
Coldwater Production Credit Assn, 19	" Ora E, 227 Cutter, lab
N Monroe	" Mrs Ola E, "
Coldwater Provision Co, 234 S Clay,	" Wilford, " lab
wholesale meats, phone 217,	" Leon, " cook
V H Weaver mgr	" Raymond, 60 Munson, M
Coldwater State Home and Training	" Mrs Emma, " Hi
School, formerly State Public	" Harold, " s
School & Children's Village, E	" Doris, " s
State, Dr H A Schneider, supt	" Sylvanus, " s
Coldwater Storage Co, J N Hardy,	" Max, 57 N Monroe, R
Coldwater Natl Bank Bldg	

CALL 68

COLDWATER CO-OP CO.

FOR THE BEST IN

COAL, FEED, SEEDS & FARM SUPPLIES

Colvin Chas,	T S,	atdt	Conklin Mrs Kate A,	125 E Wash,	w
" Mrs Kathryn,	"	atdt	" Ralph N,	"	"
" Lester,	188 Cutter,	lab	" Mary A,	"	"
" Mrs Laura,	"		Connell Wm C,	137 Harrison,	salesm
" Junior,	"	s	" Mrs Lucile I,	"	"
" Noreen,	"	s	" Natalie J,	"	s
" Duane,	"	u	" Wm Robert,	"	s
" Norma Jean,	"	u	Connin Mrs,	58 N Hudson	
" Harold D,	"	u	Conover Chas A,	Grand Secretary	
" Hallan Joyce,	"	u	Royal Arch Masons,	Michi-	
" Moses H,	104 Elm.	Cond	gan and U S A,	Grand Re-	
" Mrs Jennie,	"		recorder R & S M,	K T of	
" Carlton,	"	s	Michigan,	95 W Chicago,	
" Rolland,	"	s	res 18 N Fremont		
" Marjorie I,	"	s	" Mrs Juno,	"	
Commercial Inn,	175 S Monroe		Cook Mrs Eva L,	255 Division,	w
Community Health Center of			" Mrs Lena E,	200 Hull,	w
Branch County,	274 E Chi,		" Arthur E,	149 Morse,	mason
ph 296, Lajoie R Faust adm,			" Mrs Leora,	"	
Dr H R Weidner chief of staff,			" Arthur J,	"	s
W G Cowell chairman board			" Barbara Jean,	"	s
of trustees			" Orange,	148 Perkins	
Comstock Mrs Frances,	154 Henry,	w	" Mrs Nettie,	"	
Conkey Mrs Arleen,	23 N Jefferson,	D	" Jos D,	163 N Clay,	salesman
" Iva May,	"	s	" Mrs Margaret,	"	
			" Chas,	441 E Chicago	

Patronize City Directory Advertisers

There Is No Substitute For Butter

Butter is the most nourishing and most necessary fat we have,
especially essential to the growth of children

It is one of the cheapest foods, considering food value, and
nothing can take its place

EAT "PERFECTION BRAND" CREAMERY BUTTER

MADE BY

THE COLDWATER DAIRY CO.

G. S. COFFMAN,

Manager

164 South Monroe St.

PHONE 559

COLDWATER, MICH.

Cook Mrs Adda, 245 S Jeff, w	Cornell Mrs Cora, 73 S Jefferson, w
" Thelma, " u	" Robert, 44 Morse, lab
" Clifford, Hospital, orderly	Cornish Clare, 51 Green, F
Coolidge Ward, 232 W Pearl, P	" Mrs Anna, "
" Mrs Vesta, "	" Sophia, "
" Joanne, " u	" Von, " s
Cooper Mrs Pearl, 231 Grand, clerk	" Harold, " s
" Wanda, " s	" Hugh, " s
" Howard E, 190 W State,	" Viola, " s
" Mrs Nina, " [poultryman	" Wauneta, " s
" Dean, " s	" Orin, 27 E Park Ave, lab
" Wm, 136 Church, M	" Mrs Beulah, "
" Mrs Thelma, "	" Ruth, " s
" Wm Jr, " s	" Robert, " s
" Shirley, " s	" Max, " s
" Betty, " s	" Virginia, " s
" Harry, " s	" Joan, " s
Copeland R Lee , County Treasurer, res Batavia	" Betty, " s
Coplin Helen, 58 S Jeff, waitress	" Junior, " s
Corey Merle L , keeper Co Infirmary	" Ann Marie, " u
" Mrs Dorothy E, matron, "	Corson Auto Electric Service , ph 685-J, 46-48 E Chicago
" Ronald M, " s	Corson Clyde, auto electric, ph 449-J, res 184 E Pearl
" Wm C, 75 N Hudson, clerk	" Mrs Bertha E, "
" Mrs Lois, "	" Wm Tyler, " s
" Jean M, " stenog	" Joseph, 22 N Polk, r
" Wm C Jr, " clerk	" Bernard L, " F
" Mary Anne, " s	" Mrs Gertrude, "
" Richard L, " s	Cortright Wells C , Texaco Station, 58 W Pearl, ph 585-J, gasoline, oils and greasing, res ph 778-M, res 106 Division
" Wm W, 256 Marshall, farmer	" Mrs Jeanne V, "
Cory Mrs Clara B, 289 Marshall, Hi	" Donald W, " s
Corless Kidd, 78 Division, machinist	" Lois Jeanne, " s
" Mrs Regena, "	" Leslie, 21 E Park Ave, lab
" Thelma, " music tchr	Coscarely Joseph , Bluebird, res 143 Church
" Elvin, 24 Perkins, lab	" Mrs Ermelinda, "
" Erwin, " tr dr	" Herbert Wm, " s
" Mrs Gladys, "	" Phyllis Marie, " s
" Erwin Jr, " s	" Geraldine, " u
" Dean, " u	" Gerald, " u
" Vernon L, " u	Cosier Benj, 60 1/2 S Monroe, lab
" Judson, 57 W Montg,	" Mrs Florence, " u
" Mrs Nettie, " [emp King	" Ellen, " u
" Robert Dean " s	" Betty, " u
" Harry, 33 Hull, r	" Glenn, " u
" Mrs Jessie, "	" Bernard, " u
" Warren, 64 S Clay, mechanic	" Clark, " lab
" Mrs Mildred, "	" Mrs Mae, "
" Richard, " s	
" Robert, " s	
" Max, " s	
" Rex, " s	
" Joyce, " s	
" Jeannetta, " s	
" Janice E, 251 Marshall, s	
" James D, " s	
" Mrs Gertrude, 409 Grand, w	

For Good Printing
See W. C. BAILEY

Counterman Cloyd, 28 Mill,	Da	Cox Alford E, 25 Pelton,	T S
" Russell, 85 Crippen,	Sh	" Mrs Jennie M, "	
" Mrs Ruth, "		" Vivian, " office clerk	
" Dorothy, "	s	" Eugene, " s	
" Bobby Leroy, "	s	" Edith M, " s	
" Doris Ilene, "	u	" Otis, " s	
" Dewane, "	u	" Leroy, " s	
" Delores, 60 Rose		" Mary Lou, " u	
Court House, 19 Division		" Paul, 22 Abbott, carp	
County Jail, 31 Division		" Mrs Louise, "	
County Road Commrs, 23 E Garfield		" Richard P, "	
Covey Ralph W, 136 N Clay, farmer		" Mureay Allen, "	
" Mrs Lucille, "		" Karen, 262 E Wash, engineer	
" Martha Marie, "	s	" Mrs Mae, "	
" Ralph W Jr, "	s	" Baby, " u	
" Mrs Lillian, 82 Cutter		Crandall Edward R, pianos, sewing	
" Dale, "	s	machines and a complete line	
" Chas, 28 Waterman, carp		musical goods and supplies,	
" Mrs Lulu, "		ph 250-R, 33 N Monroe	
Cowell & Frankhauser, attorneys,		" Mrs Amy, "	
W G Cowell, Wm H Frank-		" Ralph E, "	
hauser, 28 W Chicago, ph 266		Crandall Ehrl, 35 Munson, tr dr	
Cowell W Glenn, 179 E Chi, lawyer		" Isabelle, "	
" Mrs Ella M, "		" Lawrence, "	
" Shirley R, "		" Lorene, " s	
" Maude, " teacher		" Lena, " s	
Cox Wm Jr, Hospital, asst		" Ehrl Jr, " s	
" Vivian, " nurse's aide			

Krakauer Bros., Haddorff,

AND OTHER HIGH GRADE PIANOS

Direct From Factory to Your Home

SINGER and WHITE Sewing Machines.

Largest Stock of Supplies for Musical Instruments and Sewing Machines in Branch County. Instruments and Machines repaired.

Century Edition of Best Music for 15c per copy.

ALL KINDS OF SMALL MUSICAL INSTRUMENTS

Fire, Auto, Life and Windstorm Insurance

E. R. CRANDALL

PHONE 250-R 33 NORTH MONROE ST, COLDWATER

Grandall Frank L. , tire and battery service, 107 W Chicago, res 163 E Wash	Culbert Mark, 31 Pelton, tinner
" Mrs Verl, "	" Mrs Kathrine, " s
" Lawrence, " s	" Alice Ann, " s
Crane Mrs Etta, 12 Taylor, w	" Georgia L, " s
Cranson Mrs Ida, 31 Munson, w	" Phyllis June, " u
Crapo Alfred, 758 W Chicago, lab	Culp Chas, 127 N Clay
" Mrs Ruth, "	" Frances, " teacher
" Victor, " u	Culver Dr Bert W. , physician and surgeon, 71 W Chicago, office ph 334-J, res ph 334-M, res 72 Division
Craun Mrs Laura, 20 Orchard, w	" Mrs Louise, "
Credit Bureau , 18 1/2 N Monroe, ph 362, Ruby Norton mgr	" Miriam Lorene, " teacher
Creel Lyle , propr Arlington Hotel, res 57 E Chicago	" Dean T, " c s
" Mrs Lillian, "	" Roy F, 27 E Pearl, salesman
Creek John, 14 Peckham, tr dr	Gummins Carl H. , shoe dealer, (Bee Hive Shoe Co), 16 W Chicago, res 214 W Chicago
Cresk Walter, 97 W Chi, plumber	" Myrta, 72 Division, nurse
" Mrs Beatrice, "	" Mrs Louise, 96 S Clay, w
Cribbs John, 123 Perkins, F	Curdy Mrs Irene, 293 W Pearl, waitress
" Mrs Marguerite, "	Curl Luther C, 226 E Chi, salesman
" Beverly, " u	" Mrs Coral, "
" Cora June, " u	Curtis Robt, 17 1/2 Coombs, ph emp
Crippen Mrs Mae, 57 S Hudson, w	" Mrs Anise, "
" Henry N, " clerk	" Nora Jean, " u
Crise Wm, 17 N Fremont, M	" Roger A, " u
Crist John , Standard Oil Products, 405 E Chi, ph 9171, res ph 554-J, res 406 E Chicago	" Barbara Ann, 73 S Monroe, u
" Mrs Veva, "	Curts Mrs Florence Clark, 213 W Chi, w
Criswell Opal, 131 N Hanchett, dom	Cutler Mrs Mae, 328 E Wash, w
Crites Leman, 186 Grand, F	" Wm, 113 Hooker, lab
" Mrs Zerbeth, "	Cyler Byron, 292 Smith, lab
" Gale, " u	
" Floyd, 101 S Clay, lineman	D
Crouch Rev Hugh C. , pastor Baptist Church, ph 528, 77 Division	Dahn F J, 292 W Chicago, r
" Mrs Ruth, "	" Mrs Laura M, "
" Sarah Elizabeth, " u	Dailey Jesse L. , 15 S Monroe, barber, res 15 1/2 S Monroe
Crow Floyd R. , blacksmith, acetylene and electric welding, 111-113 W Chi, res ph 684-W, res 138 Harrison	" Mrs Rhoda, "
" Mrs Mabel, "	" Gar, 22 Lincoln, F
" Dean G, " c s	" Mrs Catherine, " Sh
" Dorris Elaine, " s	" Richard O, " s
" George, " r	" Elmer, 758 W Chi, P
" Mrs Mary, "	" Mrs Thelma, " Hi
Crull Mrs Lulu, 39 Perkins, w	" Chas W, 184 Jackson, lab
" Erma, " stenog	" Leslie A, 283 N Hudson, Ly
Crum Una B, 95 Elm, teacher	" Mrs Pearl, " Sh
Crystal Beauty Shop, 12 N Monroe	" Dwight, " s
Crystal Theatre, 10 S Monroe	Dalchow John J, 142 Hull, Ce
	" Mrs Ethel R, "
	" Robert, " s

Try the Bailey Radio Service. Phone 721



Rodney Albright, Phone 176, Electrician

Dally Max, 26 W Montg,	clerk	Davis Fruit Farm, market garden,	
" Mrs Hazel, "		ph 745-M, res 337 Marshall	
" Donna Joanna, "	u	" Burton H, " gardener	
" Chas E, 24 S Polk, emp Legg		" Mrs Lola O, "	
" Mrs Bessie L, "		" Irvin E, 233 W Pearl, r	
" Olin G, "	clerk	" Mrs Jane H, "	
Dane Chas W, 122 Harrison,	r	" Jean, 394 W Chicago, s	
" Mrs Elizabeth, "		" Wm, 20 Harrison, lab	
Daniels V E, 105 S Monroe, salesman		" John Oliver, 27 Perkins,	
" Llewellyn S, 225 W Chi, r		" Mrs Lelah M, " [dept sheriff	
" G J, 40 W Park Ave		" John Oliver Jr, " s	
" Mrs Edith, "		" Don LeRoy, " u	
" John, 53 E Pearl, M		" Mrs Mary M, 75 Church, w	
" Mrs Fay, "		" Oliver, 59 S Jeff, mason	
Darling Foundry, see Midwest		" Mrs Goldie E, "	
Darling Nelson, 113 Division		" Wanda Jean, " s	
" Mrs Mary E, "		" Bert, 37 E Montg, Ce	
Davidson Harry, 40 W Montg, teacher		" Mrs Augusta D, "	
" Mrs Wilma, " teacher		" Roy, 3 Grand, lab	
" Marion R, " s		" Mrs Viola, "	
Davison Robt L, 292 W Chi, salesman		" Harry, 174 N Clay, M	
" Mrs Frances, "		" Mrs Anna, "	
Davis Coal & Paint, (Ford Davis) 28		" Gerald, " s	
S Monroe, yards 200 S Clay		" Viola, " s	
Davis Ford, 35 Morse, coal dealer		" George, " u	
" Mrs Blanche E, "		" Robt, 130 N Hudson, s	
" Dalton F, " c s			

MURAL-TONE

For Walls, Ceilings, and Other Interior Surfaces

For Dependable COAL and Dependable Service

 CALL 20 

Ford Davis

COAL, PAINT AND BABY CHICKS

28 SOUTH MONROE STREET

Davis Keith L. , news dealer and subscription agent, 24 E Chicago, ph 714, res ph 223-W, res 74 Morse	Dean Angelino, 25 N Fremont, teacher
" Mrs Margaret W, " s	Decker Owen L, 266 S Jeff, salesman
" Hellen M, " s	" Mrs Marietta B, " D
" Herbert, 113 N Fremont, tr dr	" Betty Ann, " s
" Mrs Frances, " u	DeClute Miles A, 156 Waterman, au
" Caroline, " u	" Mrs Edna, " clerk
Davis O W. , Service Station, Standard Oil products, 33 E Chicago, ph 9174, res ph 769-R, res 32 Pierson	" Alfred, " clerk
" Mrs Clara, " w	" Marie, 199 W Pearl, dom
Dawson Mrs Sophia, 33 W Wash, w	Deeds Moses, 34 Morse, lab
" Elizabeth, " office clerk	" Mrs Fern, " Hi
" John, " fac	" Mary Louise, " s
" Paul, " lab	DeJean Thomas, 100 Walnut, Ce
Deabler Oliver J, 190 W Chicago, r	" Mrs Ida, "
" Mrs Lilla, "	DeLuxe Beauty Box , Room 8, S M Office Bldg, ph 707, Hortense Hess propr
Deal John, 300 Grand, inspector	Delves David D, 73 W Wash, D
" Mrs Elfreda, "	" Mrs Nola, "
Dean Mrs Edwin E. , retailer of Watkins products, phone 687-W, res 318 W Pearl, w	Denbrock Frank A, 16 Branch, "
" Richard, " s	" Mrs Josephine H, " [road wk
" Donald, " s	" Frank A Jr, " s
" Gilbert, " s	" Patricia A, " s
" James A, " s	" Donald E, " s
	" Marlene Janette, " s
	" John David, " u
	" Sharon Lee, " u

Davis News Agency

Newspapers, - Magazines
Subscriptions

Phone 714 GREYHOUND BUS STATION 24 E. Chicago St.

Agency
Postal Telegraph Company

The Dudley Paper Company

WHOLESALE DISTRIBUTORS

OF

Paper,
Twines

AND

Stationery Supplies

Mr. Ray C. Pryser

Is our Sales Representative
in the Coldwater Territory.

Address him at

142 Winter St., Battle Creek.

Telephone 5808



P. O. Box 890

Lansing - Michigan

Demos Gus , live and dressed poultry, ph 619, res 199 N Fremont	Dickensheets Eddie, 132 Church, au
" Mrs Anna, "	" Mrs Eugenia, " Hi
" Annamay, " s	" Perry, " r
Dennis Kermit, 23 Elm, teacher	Dickey Mrs Myrtle, 51 E Washington
" Mrs Margaret, "	" Harry R, 146 Morse, Hi
" William, " s	" Mrs Pearl, " "
" Roger D, " u	" Doris, " s
" Phyllis Jean, " u	" Bobbie, " s
" Lawrence, 105 Cutter, farmer	Dickinson Evelyn S, 162 Marshall
" Ida, "	Diedrich Mrs Alta, 175 Waterman, w
Dennison Harold, 91 Pierson, M	Dillon Geo, 106 Henry, chauffeur
" Mrs Helen, "	" Mrs Fern, "
" Jo Ellen, " u	" Maxine May, " s
Denny's Grill , 55 W Chicago, ph 608, Arthur Weaver propr	" Duane L, " s
DePaola Joseph , 143 Church, Bluebird	Disbro Mrs Dora, 118 Smith, w
" Mrs Concetta, "	Dixie Service Station , 331 S Clay, J B Gowing
" Pauline, " s	Dixon Mrs Marjorie, 30 Sherman, teacher
DeRae Mrs Lenore, 90 Race	" Aileen, " s
" Bette Lou, " s	" Frederick, 409 Grand, lab
" Gladys, " s	" Mrs Myrtle, " waitress
" Leon, " s	Doan Mrs Gladys, 273 Hull
Derhammer M H , Ford Garage, 20-26 E Chicago, ph 94, res ph 595, res 148 Marshall	Dobbins Oscar, 199 Perkins, Ce
" Mrs Grace F, "	" Mrs Lauretta, "
" Constance M, " s	Dobson Insurance Agency , fire, life & auto, ph 62-J, Mary Smith, 56 N Monroe
Dery Jas, 251 W Pearl, chef	Doll Raymond , Hi-Speed Service-Sta., 48 Division, tires, batteries, greasing, ph 9169, res 101 N Hanchett
Detar Effie, 90 N Polk	" Mrs Rose, "
Deuser Bros , ice dealers, storage plant at Narrows, Edward, Joseph T, Herman P Deuser, phone 489-R	" Richard Joseph, " s
Deuser's Park Grocery , 46 W Park Ave, Andrew C Boyer mgr	" Rosemary, " s
Deuser Edward, 181 S Clay, ice dealer	" Edward, 72 Wat, salesman
" Joseph T, " ice dealer	" Mrs Leta, "
" Herman, 46 W Park Ave,	" Jas, " s
" Mrs Winnie, " [ice dealer	" Margaret, " clerk
" John R, 16 Race, Br	" Pauline, " typist
" Mrs Bessie L, "	" Wm, " clerk
" Ralph R, " tr dr	" Robt, " s
DeWater Mrs Eliza A, 335 1/2 Marshall, w	" Betty Jane, " s
" Milton, 82 Cutter, lab	" Joyce Ann, " s
Dexter Jesse, T S, service helper	" Barbara Ann, " u
" Mrs Clara, " cook	" Benedict, 665 W Chi, oil sta
Dibbert LaVern H, 119 Division, H	" Mrs C Emma, " "
" Mrs Huldah, " "	" Bertha, " "
" Wilma Marie, " office clerk	" Leo, 330 Grand, lab
" Dorothy, " stenog	Dolson Alfred, 149 S Monroe, waiter
Dick Leo, 16 Green, lab	Done Jas, 184 Jackson, lab
" Mrs Evalyn, " waitress	
" Diane, " s	
" Donna Lou, " u	

Radio gone wrong? Phone 721

Donihue Carlos, 67 Rose, P	Dove Henry, 86 S Monroe, lab
" Paul, 229 E Pearl, dairyman	" Mrs Mary, " "
" Mrs Margaret, " "	" Harry, " s
" Dorothy, " u	" Jack, " s
" Leo, 8 Van's Ave, lab	" Mary Jane, " s
" Mrs Mildred, " Hi	" Dale, " s
" Jack, " s	" Betty Jean, " u
" Jerry Lee, " u	Dovey Mrs Lucile, 71 S Clay, w
" Joyce, " u	Dowell Jesse, 416 W Chi, farmer
" Esther L, " u	" Wm H, 694 W Chi, cafe
" Thomas, 97 Rose, lab	" Mrs Virginia, " "
" Mrs Lula, " "	Downer Emily Jean, 99 Hull, s
" Dorothy, " "	Downes Roy R , life, fire, auto and genl ins, ph 370-W, 81 Grand
Donley F H, 102 Waterman, barber	" Mrs R Ella, " "
" Mrs Marie, " btn	" Adelta, " teacher
Donnel Mrs Leliah M, 348 N Hudson, w	" Mrs Lucy A, " w
" Alice, " bk	Downey Emmett, 138 W Chi
" Jas, " s	" Mrs Priscilla, " "
" Mary, " "	Downton Geo H, 104 N Clay, r
" Ella M, 241 W Pearl, dom	Doying Andrew, 115 Hull, lab
Donnelly James, 180 N Hudson, r	" Mrs Mona, " "
Dorothy's Frock Shop , 14½ W Chi, silk dresses at \$2.98 and \$3.98, Mrs Dorothy Wood	Drake Hugo, 267 W Chicago, Br
Dorrance Mrs Annie J, 96 Jackson, w	" Mrs Edna, " nurse
" Ralph G, " carp	" Ralph, 194 Marshall, r
" Phillip, " c s	" Mrs Kittie, " "
" Betty, " s	Draper Donald R, 20 Abbott, salesmn
Dorris Lee, 176 Waterman, lab	" Mrs Ruth, " "
" Mrs Ethel, " "	" Richard, " s
" Arthur, 21 S Polk, F	" Marilyn, " s
" Mrs Ethel, " D	" Howard, 93 Walnut, lab
Dorsey Mrs Berniece S, 153 E Pearl, office clerk, w	" Mrs Helena, " "
Doty Lewis F, 131 Elm	Drignot Ann E, 27 W Alden
" Mrs Eltha, " "	" Geo A, " "
" Louise, " "	Drinkwater Reuben, 335 Marshall, tr dr
" Phyllis, " "	" Mrs Gladys, " "
" Maurice, " lab	" Eunice, " s
" Gay Adella, " s	Drobynk Edward P, tailor, 24 W Chi, res 102 Jackson
" Wayne E, " s	Drumm Mrs Emma, 241 Morse, w
" Garvin, " s	Drury Fred L, 98 Church, r
" Garvel, " s	" Mrs Carrie L, " "
" Leslie, 172 N Sprague, lab	" Willis M, 229 E Chi, r
" Mrs Menecia, " "	" Mrs Anna M, " "
" Paul C, " u	" Ethel, 115 Harrison, bk clerk
" Joyce Jean, " u	Dubendorf Lee T, 24 Park St
" Ransom, " u	" Mrs Louise, " "
" Sharon Dawn, " u	" Merle S, 180 E Wash, farmer
" Arline, 176 Church, bk	" Mrs Florence, " "
" Wm, 148 Daugherty, lab	" Dorothy Jean, " s
" Mrs Phebe E, " "	" Mrs Edna, 103 N Hudson
" Joseph, " lab	Dubois Geo C, 221 N Hudson, janitor
	" Mrs Laura, " "
	" Robert A, " mechanic
	" Destha, " s
	" Richard F, " s
	" Theodore E, " s

Radio gone wrong? Phone 721

- Duffey Rev Matthew W.**, pastor Meth Church, ph 371, res 18 Church
 " Mrs Jessie F, " "
 " Bess W, " teacher
 " Grace C, " teacher
 " Nona G, " librarian
 Duguid Mrs Ida, T S, atdt
 Duke Wayne, 234 Division, M
 " Mrs Margaret, " "
 " Tommy, " u
Dull Dr Maude N., chiropractor, ph 696-M, office and res 154 W Chi
 " Mrs Ione, 146 Wat, waitress
 " Evalynn, " s
 " Wm, " s
 " Donald, " s
 Dunaway L J, 15 Grand, ticket agt Ry
 Dunigan Mrs Nora, 49 E Park Ave, w
 Dunlap Mrs Ellen, 110 W Pearl, w
 Dunn Mrs Lillian, 19 Grand, w
 " Ernest J, " "
 " Mrs Mildred, " "
 Dunnivan Bert, 65 Green, lab
 " Mrs Pearl, " Hi
 " Yvonne, " "
 " Cellus, " s
 " Hope, " s
 " Robt, " s
 " Jas, " s
 Durkee Geo, Hotel Grant, clerk
 Dury Mrs Nellie M, 86 S Monroe
 Dutcher Mrs Mary, 76 E Alden, waitress
 " Fred, 278 Smith, lab
 " Mrs, " "
 Dye Francis, T S, nightwatch
 Dyer Mrs Ida, 65 N Jefferson, clerk
 " Eileen, " s
 Dygert Mrs Mildred, 117 E Chicago
 " Shirley, " stenog
 " John, " s
- E**
- Eagles' Hall, 9 W Chicago
Earl Dane, propr Earl's Standard Service Station and Garage, 353 W Chicago, phone 350, res 232 W Pearl
 " Mrs Ruth, " "
 " Evelyn M, " s
 " Hugh, 71 Balfour Drive, M
 " Mrs Pauline, " "
 " David, " u
- Earl Eric D.**, private pilot, rep Battle Creek Flying Service, auto mechanic, ph 350, res 232 W Pearl
 Earley Stephen, 21 N Clay, salesman
 " Mrs Doris, " fac
 " Hal C, " au
 " Frank L, 98 N Clay, r
 " Mrs Ella, " "
 " Will, 25 Race, F
 " Basil, 104 Walout, tr dr
 " Mrs Audry, " s
 " Basil Jr, " s
 " Elizabeth, " s
 " Margaret, " s
 " Freida L, " s
 Easterday Duane, 35 N Hudson, miller
 " Mrs Beatrice, " "
 " Louis, " s
 " Miriam, " s
 " Lawrence, " s
 " Lowell, " s
 Eaton Grant, propr Hotel Grant
 " Mrs Kathryn, " "
 " Grant Jr, " p o emp
 " Bessie, 88 E Chi, teacher
 Ebenhack Geo J, 134 Grand, r
 Eberhard Roy, 59 Jackson, fac
 " Mrs Catherine, " beautician
 " Buster, " lab
 Echinaw Holice, 59 Hooker, lab
 " Mrs Christiana, 239 S Jeff, w
 Eckel Lawrence E, 99 E Chi, ct
 " Mrs Mary, " "
 Eckert Isaac, 58 W Wash, r
 " Buell, 122 Elm, lab
 " Mrs Opha, " "
 " Carol Jeanne, " s
- Economy Roofers.** D H Allen
Economy Spring Co. 10 So Drive, Wilfred Donkin president, J A Kennedy secretary
 Eddy Mrs A Etoia, 145 Harrison, w
 Edwards Gerald, 83 E Pierce, s
 Eggleston Lane, 33 W Montg, T S
 " Mrs Elizabeth, " "
 " Max, " s
 " Marilyn, " s
 " Wm A, 48 Henry, lab
 " Mrs Blanche L, " L
 Egge Edwin, 57 S Hudson, M
 " Mrs Edythe, " "

See RODNEY ALBRIGHT for Electric Work

Eicher Rev Herbert. pastor Emmanuel Chapel, res 22 Jay

Eisen Mrs Nellie, 95 Church, w	Ely Burdette, shoe dealer, 72 W Chi, res 311 N Hudson
Elder Mrs Edna O, 33 Elizabeth, ph op	" Mrs Edith L, "
" Marjorie, "	" Edward, 22 Elizabeth, Sh
" Thomas Jr, " s	" Mrs Eura, "
Eldred A D. market gardener & chair caner, ph 730-M, 267 Grand	" Homer, Hospital, orderly
" Mrs Minnie, "	Elya Mrs Florence, 137 S Clay, w
" Clifton, " fac	Emmanuel Chapel, 164 W Chicago
" Mrs Augusta C, 122 E Pearl	Employment Service, see Mich Empl
" Helen L, " clerk	England David, 270 S Jeff, s
Elks' Temple, 47 Division	English Mildred, 15 Pelton, ph op
Elliget Wm, 44 W Montg, Br	Enos Howard, 758 W Chi, lab
" Mrs Nellie, "	" Mrs Myrtle, "
" Betty Jane, " s	" Alvin, " lab
" Robert, " s	" Franklin, "
" Joseph, " s	" Robert, "
" Mary, " s	" Leo, " s
" Richard, " s	" Howard Jr, " s
" Margaret, " s	" Marvin, " s
" Edward, "	" Earl E, " u
" Maurice, 18 W Wash, Br	" Lawrence, " u
" Mrs Pauline, "	" Frank, 40 W Garfield Ave
" Jerry, " u	" Mrs Viola, "
" Sally, " u	" Fay, " s
" Edwin, " cook	" Margaret J, " s
" Mrs Josephine, "	" Donna May, " s
" Margaret, " u	Ensley Bettie, 124 E Chi, waitress
" John, " Br	Entemann Chas, 665 W Chi, r
Ellinger Elmer C. fresh country eggs, res 79 N Clay	Episcopal Church, 23 E Chi
" Mrs Esther, "	Erskine John, 141 Wright, lab
" Don, " Da	" Mrs Edna, "
" Anita, " s	" Donald, " lab
" Benjamin D, 15 W Pearl, D	" Estle, " lab
" Mrs Gertrude, "	" John, " s
" Ford, " lab	" Richard, " s
" Maxine, " s	" Carl, " s
Elliott Mrs Lillian M, 301 W Chi, w	" Belva Jean, " s
" Jane C, " teacher	Erwin Mrs Myra K, 20 Harrison, w
" Mrs Effie, 63 Cutter	Eshelman Max, 334 Marshall, clerk
" Garel, " tr dr	Esslinger Fred, 501 Marshall, oil sta
" Lowell, " oil tr	" Mrs Maude, " Checkered Inn
" Grayden, " O	Esterline Lou Ann, 25 W Montg, s
" Joe H, 91 E Chi, jeweler	" Ethel Jeanne, " s
" Mrs Elizabeth, "	" Ella Marie, " s
" Jack, 80 Jackson, teacher	Estlow Ben F, 125 S Jeff, Ce
" Mrs Josephine, "	" Mrs M Belle, "
Ellis Blaine, 116 S Hudson, s	" Leonard E, 145 Liberty, Ce
Elston Mrs Ella, 160 N Jeff, Sh, w	" Mrs Sadie F, "
Ellsworth Malin, 138 Hull, M	Evans Frank K, 244 E Pearl, Co hwy
" Mrs Hene, "	" Mrs Jeanette, " [engineer
Elwood Alton, 94 E Pearl, oil sta	" John, " s
" Mrs Louise, "	" Janice, " s
" Patricia, " s	" Roberta, " u
" Margaret, " u	" Mrs Sylvia, 105 Pierson, w
" Lloyd D, " u	" Erskine W, 172 W Chi, c s

Evans Edwin, 501 Marshall, carp	Farwell Eber W, 36 Hull, r
" Mrs Evelyn, " "	" Mrs Laura C, " "
" Robt, " s	" Mrs Cora, " w
Evens Mrs Kittie D, 103 Church, w	" Fred W, 25 Williams, F
" Ralph L, " salesman	" Mrs May, " "
" Mrs Muriel, " office clk	Faulkner Harold D, 60 Henry, ins agt
Evert Mrs Anna, 133 Wat	" Mrs Arletah, " "
" David, " Da	" Norman H, " e s
Ewing Mrs Mabel, 152 Division	Faurot E May, 142 E Pearl
" Cletus, " s	Faust Lajoie R , administrator Com-
Express Co, see Railway Express	munity Health Center, ph 296,

F

Facklam Edw J, 189 N Hudson, ph 774-M	" Mrs Dorothea, " u
Facklam Mrs Marguerite , propr Stel-	" Julius, " u
la Re Shop, ph 799-M, 57 W	" Geo A P, 221 Hull, emp Isaly
Chicago, res 189 N Hudson	" Mrs Anna L, " [Cream Sta
" Sharon, " s	Feas Mrs Jessie, T S, atdt
" Peggie Ann, " s	Federal Savings Assn, 17 N Monroe
Fadden Mrs Jessie L, 11 Walnut, w	Feller Guy S , Pres Jobbers' Service,
" Eleanor V, " c s	15 N Hanchett, res 84 Peckham
Fair Harold, 133 W Pearl, Br	" Mrs Arlene L, " "
" Mrs Mary, " "	" Wayne A, " teacher
" Jerome, " s	" Erwin Lee, " c s
" Nancy Lee, " s	" Mrs Fannie, 117 Jackson, w
Fair Grounds, south end of Bennett	Fellers Roy H, 18 E Montg, baker
Fairview Dairy , 426 Morse, ph 668-J,	" Mrs Reah, " "
L J Byers, John J Van Dyke	" Eloise C, " s
Fancher May, 44 Henry	" Ruth, " "
Farm Security Administration, office	Fenner Leon, 21 N Polk, lab
S M Bank Bldg	" Mrs Marian, " "
Farmer Laurence, 394 W Chi, tr dr	" Ruth, " u
" Mrs Valeria, " "	" Reta, " u
" Janette, " u	Fenrich Russell, 383 W Chicago, Br
Farmers' Mutual Fire Insurance Co ,	Fenton Mrs Nettie, 36 E Montgomery
of Branch Co, opposite Court	Ferguson Ford A, 132 Harrison, T S
House, Luther E Russell pres,	" Mrs Furl, " "
Archie Sweet sec	" Fred E, 68 Peckham, carp
Farquhar Frank, 310 W Pearl, Hi	" Mrs Addie J, " "
" Mrs Ida, " "	" Francis, 415 Grand, meat cuttr
Farrington Mrs Edith, Arlington Hotel	" Mrs Glema, " "
" Mrs Adah, 93 S Clay, w	" Jo Ann, " u
Farris Clair, 34 Smith, lab	" Robert, 40 E Montg, Br
" Mrs Vera, " "	" Mrs Ethel, " "
" Donald, " u	" Cornie Lee, " u
" Shirley, " u	" Clarence N, 175 Hull, flour agt
" Leonard, " u	" Mrs Ruth J, " "
" Dale, 236 Perkins	" Jas, 22 1/2 W Pearl, Da
" Mrs Nellie, " "	" Mrs Ruth, " "
" Marjory, " s	" Ralph W, 151 N Jeff, Sh
" Beverly, " u	" Mrs Ketha, " Sh
" Robt Dale, " u	" Ernest, 245 N Hudson, lab
" Jason, 132 Elm, r	" Mrs Hattie, " Hi
" Mrs Maude, " "	" Robert, " F
" Lucile, " s	" Philip, " s
	" La Donna, " s

[See also Furgason]

Ferrier Wm,	134 Cutter,	lab	Filly Don,	97 E Park Ave,	lab
" Mrs Goldie,	"		" Mrs Lola,	"	
" Edward,	"	s	" Rex,	"	lab
" Chas,	"	s	" Roy,	"	Sh
" Mae,	"	s	" Starr,	"	Sh
Feuchter Caroline,	42 Conover		" Opal,	"	s
Fidler Mrs Phoebe,	40 Morse,	w	" Glenna,	"	s
Field Edward,	29 Clarke Ave,	lab	" Oliver K,	"	s
" Mrs Ora,	"		" Pearl R,	"	s
" Lloyd,	"	Br	" Dewain,	55 W Aiden,	au
" Virginia,	90 Division		" Mrs Ruby,	"	
Filarski John,	19 Waterman,	Br	" Helen Ruth,	"	u
" Mrs Mildred,	" teacher		" Janette Kay,	"	u
" Jessica,	"	u	Fincham Clyde M,	100 Henry,	T S
Filkins Claude D,	coal dealer, (Up-		" Mrs Eva,	"	Hi
to-Date Coal Co),	25 W Pearl,		" Franklin,	"	s
	res 81 Peckham		Finley Frank,	19 Race,	tr dr
" Mrs Ella V,	"		" Mrs Leona,	"	
" Jennie L,	71 N Polk		" Claude,	"	s
" Mrs Kathleen,	59 Harrison, w		" Russell,	"	s
Fillmore Leo,	284 S Jefferson,	P	" Berniece,	"	s
" Bernard,	"	P	Finney Glenn,	45 W Montg,	P
" Mrs Evelyn,	204 E Wash		Fire Dept,	17-19 S Monroe	
" Leon,	"	s	Firth Mrs Marietta,	26 Waterman,	w
" Lois,	"	s			
" Betty,	"	s			

RODNEY ALBRIGHT, ELECTRICIAN

Up-to-Date Coal Company

25 West Pearl Street



Fuel Specialists

QUALITY, PREPARATION,
SERVICE

PHONE NUMBER 166

Fish Edward H. , electrician, 15 So Monroe, ph 635-M,		Flanders Fred E., 289 Morse, Br
" Mrs Martha, " res 48 Grand		" Mrs Blanche, " Barbecue
" -Dorothy Mae, " s		" Marion L, " "
Fisher Mrs Bertha, 499 Grand, w		" Leland, " Br
" John, " farmer		" Mrs Vivian, " "
" Alice, " nurse		" Fred F, 25 W Wash, barber
" Chas, 111 Elm, clerk		" Mrs Vera D, " "
" Mrs Estelle, " "		" Clover, " librarian
" Chas Robt, " u		Fletcher Clothing Store , clothing and men's furnishings, 9 So Monroe, Robt T Fletcher mgr
" Norman Lynn, " u		Fletcher Robt T , 57 Church, merchant
" Mrs Ruby, 126 S Monroe, teachr		" Mrs Marion, " "
" Garrett, 63 Jackson, lab		" Robt A, " s
" Mrs Benita, " "		" Wm A, 44 N Fremont, bk D
" Harriet, " s		" Marilyn, " clerk
" Betty Jean, " s		" Wm E, 85 Waterman, clerk
" Joan, " s		" Mrs Mary, " "
" Otto, 168 Waterman, G		Flynn Chas, 595 W Chicago
" Mrs Viola, " "		" Mrs Eleanor, " "
" Philip J, " u		Flory Mrs Susanna, 178 Cutter, w
" Grace, " u		Flower Mrs Mildred, 89 E Pierce, nurse
" Robt, 25 Whitten, emp Legg		" Roland, " s
" Mrs Etolah, " "		" Forrest, " u
" Jane, " s		Floyd Ralph N, 104 E Pearl
" Robt L, " u		" Mrs Evelyn L, " "
Fiske Chas , coal dealer (Up-to-Date Coal Co), 25 W Pearl, res 188 W Chicago		" Ruth L, " librarian
" Mrs Nora, " w		Fockler Geo E, 28 E Chi, carp
" Carlotta, 11 Walnut, stenog		" Mrs Julia, " "
Fisk Elwyn L, 79 Walnut, lab		Foegen Frank, 411 E Chi, root beer
" Mrs Anna, " "		Fogie Horace B, 147 Grand, M
" Harold, " lab		" Mrs Yvonne E, " "
" Shirley Ann, " u		Fonda Earl H, 410 S Clay, salesman
" Laurence, 238 Marshall, D		" Mrs Edith, " "
" Mrs Shirley, " D		" Max, " salesman
" Roy, 68½ W Chi, lab		" Mrs Emma, 64 N Hudson
" Mrs Pearl, " "		Ford Garage , see M H Derhammer
" Jean, " u		Ford Mrs Lena, 159 N Hudson, real est
" Lenore, " u		" Lawrence, " au
Fitch Jack, 21 N Clay, Hi		" Mrs Betty, " T S
" Mrs Delores, " "		" Alva C, 259 Grand, carp
" Wm, 99 Church, s		" Mrs, " "
Fitts Mrs Arlene, 126 Wright, Hi		" Van, 32 N Sprague, lab
" Josephine, " Hi		" Mrs Fern, " "
" Lutie P, " s		" Roy, " s
Fitzgerald Mrs Carrie, 154 S Hudson		" Mrs Mary, 25 W Pierce, nurse, w
Flandermeyer Francis H , office 16½ W Chicago, operating chain retail shoestores, res 18 N Jeff		" Edith, " clerk
" Mrs Augusta, " w		" Mabel, " clerk
		" Mrs Maude S, 21 Jackson, w
		" Harold S, 27 W Alden, Br
		" Mrs Helen, " "
		" Larry, " u
		" Ernest, 78 Smith, carp
		" Mrs Gladys M, " "

For Good Printing
See W. C. BAILEY

Foreman R J,	29 Pelton,	C	Fredrickson Chas, 33 N Hanchett, lab
" Mrs Hannah,	"		" John, 212 Cutter, lab
" Leona,	"	clerk	" Mrs Evelyn,
" Alene,	"	Hi	" Betty Jean,
" Earl,	87 W Pearl,	F	" Veda Mae,
" Mrs Waunita,	"		" Jorette Joyce,
" Edna L,	"	s	" Joan Evelyn,
" Harold,	112 Wright,	lab	" Wm,
" Mrs Elsie,	"		Free Methodist Church, 129 Perkins
" Edith M,	"	u	Freed Harold, 86 N Polk,
Forester Ivan,	25 Orchard,	tr	" Mrs Arlie,
" Mrs Vera,	"		French Mrs Nellie L, 68 Elm,
" Dean,	"	s	" Ruth, 131 N Jefferson
" Jean,	"	u	Frick Melvin, 176 W Pearl,
" Donna Leg,	"	u	" Mrs Garnet,
" Evelyn,	33 Sherman		" Murl,
Foster Paul,	house rentals and real		Friedly Charlotte, 301 W Chi, ph op
estate, ph 19, 127 W Chi			Friedrich Wm H, 359 S Clay, contractor
" Mrs Ruth,	"		" Mrs Bertha,
" Mrs Almina,	"	w	" Lawrence,
" T B,	178 Cutter,	lab	" Gertrude C,
" Mrs Dora,	"		Friend Otto, 45 Lawton,
" Betty Lou,	"	s	" Mrs Opal,
" Patricia Ann,	"	u	" Harry,
" Mrs Ruby,	132 Harrison		Fritcher Mrs Laura, 27 E Pearl,
" Pauline,	"	stenog	Frizzo Leo V, 80 Jackson, teacher
" Ruth E,	Airport,	s	Froh Ernest A, salesman Selected
Fox Florist & Nursery sales,	55 Green		Investments Co, ph 657-J,
" A A Newberry mgr, ph 144-W			res 30 N Jefferson
" Glenn, 20 W Pierce, delivery-			" Mrs C Agnes,
" Mrs Alta F,	"	[man	" Pauline,
Frankhauser Wm H, attorney at law,			" C H,
28 W Chi, res 115 N Hudson			Frost Mrs Dora, 92 E Montg,
" Mrs Alice C,	"		" Irvin, 69 Elm,
Franklin Ernest, 26 Race,	F		" Mrs Eva,
" Mrs Myrtle,	"	nurse	" James, 152 N Jeff, painter
Franklin School, 307 W Chicago			" Mrs Grace,
Franz Herman, 60 N Monroe, furniture			" Jerome, 62 Exit Drive, paintr
" Mrs Byrdena,	"		" Mrs Berniece,
" Helen,	11 Grand, teacher		" Eugene, 419 W Chi, carp
Fravey Louis, 342 W Pearl,	tr dr		" Mrs Jennie,
" Mrs Minnie,	"		Fry Grant, 85 N Clay,
" Mrs Goldie,	114 N Clay		" Mrs Nora,
" Leora M,	"	s	" Imogene,
" Manley,	137 Hull,	au	" Beverly,
" Mrs Arline,	"		" Glenn,
Fraser Robt J, M D, physician and			" Mrs Ada C, 122 Jackson,
surgeon, 22 W Pearl, ph 309,			" Otis, 87 Jackson,
res 245 E Pearl			" Mrs Emma, 19 Waterman,
" Mrs Esther G,	"		" Mrs Sadie, 18 N Fremont,
" Diane Sue,	"	u	" Olen, 59 S Sprague,
" Robt G,	"	u	" Mrs Hazel,
			" Olen Jr,
			" Leo,
			" James,
			" Gene,
			" Glenn,

Patronize City Directory Advertisers

Fuhrman Mrs Florence E, 114 S Monroe, teacher	Gallop Rolland, 395 Morse, Sh
" Carolyn, " s	" Mrs Lillian, " u
Fulk Willis D , propr West End Gro- cery, ph 140-J, 318 W Chicago, res same	" Clifton, " u
" Mrs Elsie S, "	" Richard, 364 N Hudson, Sh
Fuller Chas, 139 S Jeff, salesman	" Mrs Charlotte, " u
" Mrs Mary, "	" Marian, " u
" Marjory, 193 Marshall, cashier	Gallup Mrs Junia Rae, 553 W Chi, w
" Martha, " s	" Mrs Margaret, 158 S Monroe, w
Fullerton Lawrence, 16 Conover	" Helen, " P
" Lee, " salesman	" Margaret Ann, " s
" Lucile, " bk	" Robt, " s
Fulton Stanley , Standard Oil prod- ucts, Atlas tires, Arvin radios, 29 Marshall, ph 9184, res ph 550-R, res 181 Hull	" Jane, " s
" Mrs Carol, "	Gamble Stores , 47 W Chi, auto ac- cessories, radios, washers, re- frigerators, etc, Arnold Austin mgr
" Robert, " s	Gamble Mrs Elida D, 187 E Chi, w
" Richard Rex, " u	Gamby Frank , mgr Cash and Carry Dept S M Grocer Company, res 110 Morse
Furgason Mrs Josephine A, 17 Morse, w	" Mrs Mildred L, "
" Starr B, 295 S Jeff, lab	" Sallie Ann, " s
" Rex Wm, " s	" John Richard, " s
" Geo, 42 Cutter, r	" Mrs Maggie E, 281 W Pearl, w
" Mrs Ida, " lab	Gantzer Donald, 96 Clarke
" Clyde, " lab	" Mrs Freida, " bk
" Paul, 266 S Jeff, lab	Gardner Mrs Nellie , mgr Wayside Hotel, ph 754-J
" Mrs Evelyn J, " u	" Robt, 34 Balfour Drive, M
" Kenneth O, " u	" Mrs Minta, " s
	" Bobby, " s
	Garlets Mrs Eliza, 66 S Sprague, w
	Garlinger Chester, 100 E Pearl, engin Mrs, "
	Garman Eugene, 164 E Pearl, carp
	" Mrs Elizabeth, "
	" Mrs Dora, 138 N Jefferson
	" Eva, " Hi
	Garrett Annabelle, 23 Grand, s
	" Mattie, 35 E Pierce, dom
	Garton Herschel F, 153 Hull, carp
	" Mrs Sarah, "
	Get Rubber Stamps at Bailey's Printing Office

G

Gabert Theron, 59 Balfour Drive, M	
" Mrs Margaret, "	
Gage Harry, 148 S Hudson, P	
" Mrs Bessie, "	
" Marie, " clerk	
" Mrs Magdelene, 65 S Clay, w	
" Mrs Frances, 100 S Hudson, w	
Gahlau Rudolph, 51 S Polk, r	
Gaines John, 175 E Pearl, r	
Gallagher Mrs Ethel L, 28 N Hudson, w	
Gallap Mrs Hazel, T S, atdt	
" Robt, 169 Waterman, lab	

West End Grocery

318 West Chicago St. :: Phone 140-J

FINEST GROCERIES, FRESH AND CURED MEATS

Free Delivery A HOME OWNED STORE Prompt Delivery

Garvin Paul , retailer of Bidwell's Guernsey milk and cream, res 57 Munson, ph 389-J	Gates R J, 187 E Pearl, N Y C Agt
" Mrs Oma L, "	" Mrs Marie, "
" Virginia L, " s	" Harold, " s
" Nancy Ann, " s	" Donald, " s
" Stanley, 234 E Pearl, electrician	" Lowell Jack, " s
" Mrs Guineth, "	" Eleanore, 28 W Alden, nurse
" Joyce Elaine, " s	Gaw Geo , 94 Balfour Dr, Supt Da
" Richard Stanley, " s	" Mrs Doris, " u
" Graydon, 344 W Chi, M	Gay Paul F, 71 Jackson, electrician
" Mrs Nellie, " s	" Mrs Frances, " s
" Gloria Ann, " s	" James, " s
" Marcia Lou, " u	Gehring Albert M, 52 Green, Ce
Garwood Mrs Mary, 120 Marshall	" Mrs Grace M, " office clk
Gary Harold, 59 E Park Ave, P	" Max, " office clk
" Mrs Blanche, " s	" Leona, " s
" Harold Jr, " s	Gelow Arthur, 128 Wat, salesman
" Alice Irene, " s	" Mrs Mildred, "
" Raymond, " s	George Mason, 142 Church, r
" Dorothy Jean, " s	" Mrs Emma, "
Gas Co , see National Utilities Co	The Gertrude Shop , 4 W Chicago, Mrs Gertrude Luse propr, la- dies' ready-to-wear, ph 281-M
Gas Service Co, 28 E Chicago, H E Howard, pres	Gest Hugo, 758 W Chicago, emp Legg
Gaskill Jay, 160 Division, R	" Mrs Anna, "
" Mrs Hattie, " s	Gibbons Dewey H, 80 Lilly, lab
" Paul, " s	" Mrs Morretta, "
	Gibson Edward H , monument dealer, (Coldwater Monument Co), office ph 120, res 22 Hull
	" Mary Elizabeth, " artist



Coldwater Monument Co.

E. H. GIBSON, Owner 93 West Chicago St.

Mark every grave

Show Rooms and Work Shop at Corner of West Chicago and Clay Streets

Gibson Frank P, 76 Harrison, lab	Gist Chas Ora , photographer, phone
" Mrs Frances, "	421-W, 71½ W Pearl, res same
" Marjory, " s	" Mrs Chloe, " photographer
" Alice, " s	Gladstone John, 21 N Clay, s
" Mrs Sophia, 173 Church, Hi	Glant Mrs Emma, 152 Morse, w
" Wylie, 87 Jackson, M	" Albert, " emp city
" Mrs Ruth, " u	" Marion, " s
" Richard, " u	" Richard, " s
" Frank J, 209 W Garfield,	Glover Plez, 106 Perkins, lab
" Mrs Rose, " [farmer	Gobel Mrs Mildred, 231 Grand, Sh
" Wm, " lab	" Nancy L, " u
" Helen V, " s	Goetz John, 190 N Fremont
" Dorothy, " s	" Mrs Eva, " Da
" Vivian, " s	Golchert Herman, 278 S Jeff, Da
" Lillian, " s	" Mrs Marie, " Da
" Eugene, " s	" Henry, 27 W Pearl, R
" Paul, " s	Good H Wilfred, 77 Church, R
" Norman J, " u	" Mrs Josephine, " bk
" David Lee, " u	" Wm P, " w
Gifford Dr Edward C , dentist, 42 W	Goodale Mrs Belle, 88 E State, w
Chi, ph 196-J, res ph 196-M,	" Russell, " w
res 63 N Hudson	Goodnow Mrs Jennie, 65 E Pearl, w
" Mrs Norma Marie, " u	Goodwin Wm, 12 Van's Ave, mason
" Edward C Jr, " u	" Mrs Ida, 114 Perkins s
" Wm E, 348 S Clay, farmer	" Paul, " s
" Mrs Lavinna D, " s	" Beatrice, " s
Gilbert Geo, 25 N Sprague, salesman	" Mrs Olive, 26 Orchard, w
" Mrs Addie, " s	" Robt, 289 W Chicago, u
" Mrs Ida C, 107 E Park Ave, w	Goodyear Service , 88 W Chicago,
" Roland, 92 S Hudson, F	ph 337, H E Seydel mgr
" Mrs Leota, " Hi	Goodyear Wm, 55 N Clay, c t
" Roland Lee, " s	" Mrs Eva J, " s
" Clyde, " s	" Wm Jr, " s
" Richard D, " s	" Frank, " s
Gillfillan John R, 105 N Jeff, D	Gordenier Frank W, 445 W Chicago
" Mrs Ida L, " Ry	Gordon Mrs Emma, 40 W Alden, w
" E Yale, " emp Amaden	" Blanchard, " lab
" Marlowe E, " emp Amaden	Gorman Elsie, Moonbeam Inn, 327 S
" Ida Pauline, " s	Clay, res 137 N Hudson
Gillespie Peter, 152 Church, garage	Goss Harry, 15 Williams, road work
" Mrs Mary E, " nurse	" Mrs Blanche, " chef
" Helen E, " mortician	" Kenneth, " chef
" J Wm, " mortician	" Mrs Verlene, " Sh
Gillette Earl, 25 S Hudson, emp Treat	" LaVerne, " Sh
" Mrs Bessie, " s	" Mrs Marion, " r
" Clyde, " u	" Cyrus, 84 E Alden, r
" Carl W, " u	Gould Austin N , groceries, meats and
" Mrs Emily, 208 W Pearl	notions, ph 702,
Gilson Wm H, 23 Peckham, printer	51 N Fremont, res same
Gist Dr L I , physician, 71 W Pearl,	" Mrs Louise H, " c s
phones, office 801, res 480,	" Robert H, " c s
res 300 E Chicago	" Eleanor, " ph op
" Mrs Nina C, " s	" Margaret J, " s
" Barbara L, " s	

Gould Charles H. , funeral director, ph 109, office & res 64 E Pearl	Grange Hall, 450 S Clay
" Mrs Lois M, " nurse	Granger John H, 183 Perkins
" Roy, 93 E Pierce (rear), lab	Graves Leo E, 121 W Chi, abstractor
" Mrs Edna, " "	" Mrs Maude V, "
" Joan, " s	" Roscoe L, 203 Grand, R
" Robert, " s	" Mrs Lola D, "
" Mrs Ada, 194 W Chicago	" Roy E, 18 S Polk, R
" Clifton, " T S	" Mrs Gay B, "
" Mrs Marian, " "	" Mrs Grace M, 30 N Jeff, w
" Gourley Geo, 98 N Fremont, tr dr	" James A, 38 N Polk, F
" Mrs Nola, " "	" Mrs Mildred, " "
" Harley G Jr, 133 Marshall, u	" Beverly Jean, " s
Gowing John B. , propr Dixie Service Station, gasoline, oils and accessories, 331 S Clay, res same	" Barbara Ann, " u
Gowdy Morton J, 144 W Pearl, r	Gray P D, 311 S Jefferson, r
" Mrs Anna L, " "	" James H, 30 E Pierce, c t
" Hah M, " stenog	" Mrs Mary H, " "
" Kellogg, 296 Marshall, O	" Horace H, " "
Graham Elza S, 107 Marshall, fac	Graybill Mrs Blanche, 141 W Chi, w
" Mrs Josephine, " "	Great Lakes Coca Cola Bottling Co. 30 Wright, ph 212, J J Shirley mgr
" Howard, 121 E Wash, M	
" Mrs Juanita, " "	
" Howard, " s	
" Richard, " s	

W. C. BAILEY

FOR

GOOD PRINTING

GOULD'S FUNERAL HOME

C. H. GOULD

Licensed Embalmer

Funeral Director

AMBULANCE SERVICE

A Nurse with Ambulance by
request without extra charge

Commodious Chapel

64 East Pearl St.

- Phone 109

QUALITY, SERVICE, FOR LESS

Green Leon R, 79 W Pearl, salesman	Greenwald August F, 223 Division, P
Green Mrs Grace , auto and fire insurance, ph 475-M, res 79 W Pearl	" Ernest J, " s
" Ralph, "	" Mrs Anna, 86 W Wash
" Esther, "	" Roy, 195 Perkins, Da
" Adren, 210 E Pearl, farmer	" Mrs Eva, "
" Mrs Mary, "	Greenfield Mrs Sarah J, 195 Grand, w
" David M, 76 Pelton, carp	Greenich Edward, 42 Race, Ry
" Mrs Louise, " dressmkr	" Mrs Alta, "
" David M Jr, " s	" Robt, " bank clerk
" Doran, 224 W Pearl, teacher	" Harley Max, " c s
" Mrs Marjean, "	Gregg John R, 155 Cutter, mason
" Duane, " u	" Mrs Jessie, "
Green Mrs Cornie , bookkeeper Legg Builders' Supply, ph 56, res 100 W Pearl	" Earl, 263 Morse, lab
" Frank G, 51 Sherman, Ce	" Mrs Irene, "
" Mrs Norma, " s	" Myrl, 228 Hull, lab
" Donald, " s	" Mrs Miriam, "
" Frances Ann, " s	Greshaw Alfred, 100 Wright, F
" Pearl E, " u	" Mrs Mary, " s
" Geo F, 147 Grand, fac	" June, " s
" Mrs Beulah E, " teacher	" Gale, " u
" Rowland, 132 Harrison, P	Gresley I E , farm and city real estate, 1 W Chicago, res 359 S Jeff
" Mrs Gergaise, "	" Mrs Mary A, 93 Grand
" Curtis, 111 E Pierce, meat	" Fred I, 192 E Wash
" Mrs Anna B, " [cutter	" Mrs Gertrude, "
" Frank, 310 Grand, Archery	Greyhound Post House , see L A Morgan
" Mrs Frances, "	Greyhound Bus Station, 24 E Chicago
" Mrs Minnie J, 79 Green	Gridley Guy, 238 E Wash, janitor
" Paul, 263 S Jefferson, lab	" Mrs Margaret, "
" Mrs Mildred, " s	" Edwina L, " office clerk
" Donna Mae, " s	Griffin Orrie C, 18 Jackson, carp
" Russell, 19 Williams, teacher	" Mrs Lena M, "
" Mrs Blanche, " s	" Hazel, 35 Wright
" Wayne, " s	Griffith Mrs Louella A, 191 W Pearl, w
" Gerald, " s	Grigg Bertrand, 345 N Hudson, teacher
" Wm H, 109 Walnut	" Mrs Frances, " s
" Mrs Laura T, " u	" Harold Vincent, " s
Greenwall Paul, 85 N Hanchett, sales-	" Joe Edward, " u
" Mrs Genevieve, " (man	" Mary Sue, " u
" Tom Allen, " u	" Helen, Hospital, nurse
" Lloyd L, 500 E Chi, farmer	Grimm Mrs Julia, 160 Morse, w
" Mrs Blanche, " s	Grosbeck Earl , City Garbage Service, ph 515-W, 109 N Polk
	" Mrs Edna, " s
	" Margaret L, " s

MRS. L. R. GREEN

Automobile and Fire Insurance

79 WEST PEARL ST. :: PHONE 475-M

Citizens' Mutual Automobile Insurance Company

Groh C A, 101 Taylor, salesman
 " Mrs Catherine, " u
 " Barbara A, " u
 " Susan G, " u
 Grose H E, 48 E Wash, painter
 " Mrs Helen, "
 Groshon Paul, T S, atdt
 " Mrs Dorothy, " atdt
 Grosky Myron, Arlington
 Grove Benj C, 235 W Chicago, farmer
 " Mrs Jessie M, "
 " Mrs Eva A, 204 Marshall,
 dressmaker
 " Mrs Cora, 576 W Chicago
 " Violet, " s
 " Thomas, " s
 " Theron (Coon), 266 W Chi, r
 " Mrs Juliet, 67 E Wash, w
 Grover Frank E, 58 Rose, lab
 " Mrs Alice, 58 E Pearl, w
 Grudzien Lewis, Hospital, orderly
 Grundy Mrs Amelia, 153 S Hudson
Gulf Oil Station, 160 W Chicago,
 ph 81, Thomas M Houser
 Gunn Lynn, 150 S Jeff, chef
 Gunther Frank F, 55 Walnut, carp
 " Mrs Florence L, "
 " Von F, " bus driver
 Gutknecht Mrs Magdaline, 66 N Polk, w

H

Haber Mrs Otilie, 18 N Jefferson, w
Hackett Clarence G, propr The Club,
 66 W Chicago, res 137 N Clay
 " Mrs Elzora A, 110 Marshall
Hadley Dr Grant S, dentist, 27 West
 Chicago, ph 401-J, res ph 401-W
 res 160 N Hudson
 " Mrs Grace, "
 Hagen Mrs Reva, beauty shop, 74 W
 Chicago, res 83 S Clay
 " Donna Delores, " s
 Hagerman Alice, 98 E Chi, teacher
H & H Dry Cleaners, 6 So Drive,
 ph 22, H J Hamilton propr
 Haight Mrs Ethel, 181 Henry
 " Mrs Elizabeth, 22 Park Pl, w
 Hainline Don, 72 E Chicago, T S
 " Mrs Goody, "
 " Shirley, " s

Halferty Bradie O, 168 N Sprague, lab
 " Mrs Flossie B, "
 " Max W, " lab
 " Arthur R, "
 " Bradie O Jr, " s
 " Bernard F, 168 N Sprague
 " Mrs Gertrude, "
 " Mary, " u
Hall Mary Eudora, Electrolysis,
 65 Division, ph 502-W
 " Mrs Mida A, 96 Morse, w
 " Herschel, 180 Walnut, carp
 " Mrs Winnie, "
 " Robt H, " s
 " Jack Wm, " u
 " Mrs Emma, 23 N Jefferson, w
 " Weir, 59 Perkins, au
 " Mrs Arlene, "
 " Lucile, "
 Haller Mrs Hilda, 35 N Monroe, w
 " Keith, " s
 " Morris, " s
 " Shirley, " s
 Hambltn Mrs Louella, 45 Pierson, w
Hamilton Harold J, dry cleaner,
 6 So Drive, res 64 W Alden
 " Mrs Carrie D, " w
 " Fern, " office clk
 " Mrs Audry, 27 Munson
 " Mrs R J, 99 E Chicago, w
 " Alice B, 78 Division
 Hamu Henry, 69 S Jefferson, r
 " Mrs Magdalene, "
 Hammond B E, 99 Green, tr dr
 " Mrs Rose, "
 " Virginia, "
 " Wm, " s
 Handley Mrs Bertha, 65 Pierson, ph op
 " Garland, " s
 Haney Hazel, 98 E Chicago, teacher
 Hanks Beulah, 90 W Pearl, clerk
 Hanley Mrs Sarah F, 115 N Clay, w
 " Harold V, mgr Miller-Jones
 Shoe Store, res 176 Walnut
 " Mrs Theresa, "
 " Frank, " u
 Hannab Mrs Grace, T S, atdt
 Hansen Clyde, 58 Church, Sh
 " Mrs Virginia, "

FOR FINEST SHOE REPAIRING
 SEE CARL M. MANNEROW
 11 NORTH MONROE ST.

Patronize City Directory Advertisers

Hard Leon D. , propr Serv-U-Well Grocery, 81 S Hudson, (see p 87) ph 604-M, res 45 E Wash	Harrington C C, 126 N Jefferson, M
" Mrs Josephine, "	" Mrs Helen, "
" Marjorie, " clerk	Harris Chas J, 86 S Clay, r
" Elsie, " office clk	" Mrs Maude I, "
" Harold, " c s	" Chas P, 102 Church, Ry pos-
" Wilma, " s	" Mrs Ethel, " [tal clerk
" Purl B, 56 E Wash, real est	" Helen J, " teacher
" Mrs Julia E, "	" Don R, 66 S Sprague, tr
Harding G W & Son , 106-108 W Chi, agricultural implements, washing machines, blankets, robes, etc, R W Harding propr	" Mrs Marie, "
Harding Ross W, 100 N Clay, merchant	" Phyllis Jean, "
" Mrs Gertrude, "	" Donald, " s
" Mrs Maude, 260 N Hudson, w	" Dewey, 173 E Chicago, P
Hardy-Sanford Insurance Agency , Coldwater Nat'l Bank Bldg, ph 400, J N Hardy, Emeline Sanford	" D Alden, 127 S Hudson, s
Hardy John N. , investment securities, Coldwater Nat'l Bank Bldg, ph 400, res ph 746-J, res 258 Grand	" Mrs Anna, "
" Mrs Winifred F, " s	" David, " s
" David G, " s	" Dale Rupert, 99 E Chi, G
" Winifred Lee, " s	" Floyd, 189 E Wash, lab
" Margaret Louise, " s	" Mrs Lena, "
Harger Beauty Parlor , ph 804, 30½ E Chicago	" Frances, " s
Harger Andrew A, 30½ E Chi, Ly	" Alice Marie, " u
" Mrs Ethel, " beautician	" Mrs Gladys, 226 W Chi, w
Harkness Burnese S. , maker of keys, locks repaired, ph 747-J, shop and res 44 W Pierce	" Hoza A, 15 N Hudson, r
" Mrs Pearl, "	" L A, T S, school prin
" Verbie E, " stenog	" Mrs Dorothy, "
Harlos Wm, 27 E Pearl	" Ellen, " u
" Mrs Lydia, "	" David, " u
" Wm Daniel, " s	" Dorothy, 11 Grand, teacher
Harmon Chester, 261 Cutter, carp	" Lester, 335 S Sprague, farmer
" Mrs June, "	" Howard, "
" Wayne, 229 E Wash, s	" Harold, " s
" Clifford, T S, atdt	" Louise, " s
" Henry B, 75 N Fremont, lab	" Lucile, " s
" Mrs Pearl, "	" Neil S, 64 Harrison, pharmest
" Harold, " O	" Mrs Harriet, "
" Hubert, " s	Harter W C, 137 N Jefferson, lab
" Kenneth, " s	" Mrs Lucy B, "
" Mrs Mina, 49 W Wash, w	Hartley Mrs Elizabeth, 11 Harrison, w
" Mrs Mary, 106 Bennett, w	" Maynard, 203 N Hudson, tr dr
" Frank, "	Harvey J Newton, 300 Grand, carp
" Daniel, " lab	" Mrs Ina, "
" Mrs Dorothy, " lab	" Norma R, " s
" Lewis, " lab	" Grace, 33 N Polk, waitress
" Judson, night clerk Arlington	Haskell Walter E, 76 N Sprague, tr dr
	" Mrs Alice O, " Hi
	" Emma I, " s
	" Dorothy A, " s
	" Erma L, " s
	" Lawrence E, " s
	Haskins Neil, 59 Pierson, F
	" Mrs Frances, " u
	" James, " u
	" Norita, " u
	" Mrs Cora M, 274 W Pearl, w
	" Hugh, 313 Marshall, ph emp
	" Mrs Edna E, "
	" Eugene H, " s
	" Bradley, " u
	" Edith, T S, atdt

Hatch Mrs Lillie C, 28 S Fremont, w	Hearld Ivan, 93 Henry, lab
Hath Bert, 143 W Pearl, lab	" Mrs Gertrude, "
" Mrs Jane, " nurse	" Edna, " s
Hatton Mrs Nettie, 28 E Pierce, w	" Junior, " s
Hauska Chas, 85 Walnut, Hi	Heaton Owen N , 36 E Alden, lawyer
" Mrs Dorothy, " Hi	" Mrs Kate R, " [ph 774-R
" Harry, " Hi	" Ellis J., " "
" Dolores, " s	Hecht Edwin J, 143 Division, R
" Jacob, " s	" Mrs Lydia L, " s
Havens Mrs Mabel, 143 W Pearl, roomrs	" Betty, " s
" Earl A, " P	Hedrick Vernon, 271 S Jeff, F
Hawes Herbert A , Raybestos brake service station, ph 727-R, 14 N Monroe, res 45 N Monroe	" Mrs Rose, "
" Mrs Anna J, "	Heenan Philip, 94 Harrison
" Warren, 49 Balfour Dr, M	" Mrs Mary, "
" Mrs Rhoda, "	" Mary F, " clerk
Hawk Wm, 142 Church, clerk	" Joseph, " s
" Mrs Ona, " stenog	Heilemann Dr J Geo , osteopathic physician and surgeon, office and res 62 Marshall, ph 18
" Arthur, 325 Marshall, O	" Mrs Elizabeth J, "
" Mrs Doris, " "	" Cyril E, " c s
" Norman E, " u	" Georgia M, " c s
Hawkins Lloyd, 64 W Alden, lab	Heimbach Mrs Inez, 59 E Pearl, w
" Mrs Gladys, " "	" Leila, " teacher
" Patricia J, " s	" Althea, " teacher
" Carolyn J, " s	Heineman Morris, 139 Wat, salesman
Hayes Joseph, 244 S Jeff, T S	" Mrs Dorothy, " nurse
" Mrs Katie R, " "	Hellenberg J B Co , mfrs of indoor athletic goods, mallets, etc, 4-50 Clark, office 189 S Jeff, W H Friedrich pres, G S Milhan genl mgr, M E Nivison vice pres, L H Dibbert sec-treas
" Margaret, " T S	Hellenberg Gustav, 201 S Jeff, mfr
" Fred, 441 E Chicago, tr	" Mrs Pauline, " "
" Mrs Mary, " "	" Karl, " H
" Frank, 142 E Pearl, janitor	" Otto, T S, teacher
" John, 3 Grand, M	" Mrs Nellie, " cook
" Mrs Martha, " "	" Armand, 139 Morse, F
" Richard, " u	" Mrs Katherine, " "
" Geo, 112 Elm, clerk	Helmer Mrs Bessie, 145 Marshall
" Mrs Hazel, " bk	" Frank, " Sh
Hays Mrs Ella, 36 W Alden, w	" Worth, " clerk
Hayton Mrs Winitred J, 35 E Pierce, w	" Dale, " s
" Carlyle, 45 E Pierce, office R	
" Mrs Mary Ellen, " "	
Headley Maynard, 45 Tibbits	
" Mrs Elizabeth, " "	
Healy Jack, 260 N Hudson, actor	
" Mrs Naomi, " actress	
" John Richard, " s	

Patronize Directory Advertisers.

Hard's Serv-U-Well Grocery

THE BEST In Groceries, Meats, Fruits  Vegetables

Phone 604-M Free Delivery 81 So. Hudson St., Opp. High School

THE BIGGEST LITTLE STORE IN TOWN

Helmick Herman, 68 Elm, P	Herman Geo, 20 W Montg
" Mrs Audrey, "	" Mrs Nellie B, "
" Ara, 86 Rose, Ly	" Geo Jr, " D
" Mrs Clara, "	" Walter, 333 Marshall, tr dr
" Arthur, " P	" Mrs Stella, " "
Hendrick Mrs Vira, 151 Morse, w	" Marilyn Sue, " u
" Wayne, " draftsman	" James, "custodian P O
Henneghan John T, 70 S Jeff, Da	" Carl, 44 E Pierce, D
" Mrs Queenie M, "	" Mrs Florence, " D
" John T Jr, " tr dr	" Mrs Mina, 49 W Wash, w
" Mrs Barbara, "	" Chasley, 101 N Fremont, tr dr
Henning Adolph W, 272 W Chi, baitmfr	" Mrs Gertrude, "
" Mrs Bessie, "	" Morris Edwin, " u
Henry Ray, 77 Wright, painter	Herrick Mrs Addie, 19 Orchard, w
" Mrs Mary, " "	Herring Mrs Mattie, 45 E Park Ave, w
" Floyd, " s	" Mrs Pearl, 136 S Clay, w
" Jake, " s	" Albert, " lab
Hensley Gerald L, propr Tribolet	" Lorraine, " bk
Store, 15 W Chicago,	Hess Hortense, propr DeLuxe Beauty
res 175 E Pearl	Box, res Quincy
" Mrs Gladys, " "	Hewitt Geo, 157 Taylor, tr dr
Henton Ralph, 214 S Jefferson, F	" Mrs Lois, " "
" Mrs Pauline, " "	Hibbard Mrs Jennie P, 12 Taylor, w
" Ralph Norman, " s	Hibbs Chas W, 72 Wright, lab
" Terry David, " u	" Mrs Josephine, " "
" Wayne, 140 S Monroe, lab	Hickerson John, 144 Division, lab
" Dick Dean, " F	Hickey Lorenzo, 200 N Clay, fac
" Jas Hulbert, 298 W Chi, F	" Mrs Margaret, " Hi
" Mrs Suzanne V, " office clk	" Mrs Sarah H, 67 N Hanchett, w
Herl Mrs Helena, 106 N Hudson, w	" Robt, " s
" Bernice, " agent	" Harold, " s
Herlan Frank D, 9 Walnut, clerk	" Jas J, 71 Charles, lab
" Mrs Gladys, " "	" Mrs Bertha, 525 Grand, w
" Virginia, " s	" Jos, 113 N Polk, r
" Thomas, 88 Cutter, lab	" Mrs Matilda E, " "
" Mrs Anna, " "	" Josephine E, " teacher
" Thomas Jr, " lab	" Carrie, " teacher
" Bernice, " Hi	" Jared, T S, atdt
" Darwin, " lab	" Mrs Erma, " atdt
Herman Paul, Harley - Davidson	Hiesrodt Jay, 45 N Hanchett, county
motorcycle sales and service,	" Mrs Clara E, " [truant officer
105 W Chicago, res same	" Mrs Gertrude, 28 N Jeff, w
" Mrs Phyllis G, " "	" Kelton, 22 Hull, salesman
" Ruth Alice, " u	" Mrs Laura, " "
Get Rubber Stamps at Bailey's Printing Office	Higbee Lawrence, 12 Tibbits, lineman
	" Mrs Hermie, " "



PAUL HERMAN
Harley - Davidson Motorcycle
SALES AND SERVICE
 105 West Chicago St. • Coldwater, Mich.

Hilbert Albert, 78 W Montg,	Sh	Hill Lloyd G, 107 Harrison, tr dr
" Mrs Lucy S,	"	" Mrs Helen, "
" Joann K,	s	" Richard Lee, " s
" Jas Elbert,	s	" Dane W, 64 Grand
Hilborn Ward W, 30 Perkins, p o clk		" Mrs Maude M, 78 Green, w
" Mrs Christine,	"	" Ferne, " office asst
" Warreo H,	s	" Mrs Imogene, 14 Peckham, w
" Janean Betty E,	s	" Hugh, " F
" Edward C, 121 Elm, Ce		" Dean, " F
" Mrs Alta,	"	" Mrs Eva, 107 E Park Ave, steng
Hildebrand Rex F, 89 Jackson, c t		" Gilbert E, " s
" Mrs Elvia M,	"	Hillborg & Hillborg, roofing and gen-
" Alan Rex,	u	eral contracting, lumber deal-
" Judith D,	u	ers, Bert and Carl Hillborg,
" Jory M,	u	ph 466
" Mrs Sadie M, 297 E Wash, w		Hillborg Bert L, 130 N Hudson, carp
" Fred W, 145 S Hudson, Ce		" Mrs Liechen, "
" Mrs Lucy M,	"	" Margaret E, " c s
" Fred A, 37 N Monroe, c t		" Wm F, " s
" Mrs Sybil B,	"	" Kathryn Ruth, " s
" Mrs Marie, 194 Perkins, w		" Jas Bert, " s
" Alma, " stenog		" Carl, 26 Whitten, carp
" Martin, " Da		" Mrs Crystal, "
" Charlotte,	"	" Alice E, " u
Hill Don M, Chief of Police, ph 649,		" Fred, " r
res 53 E Chicago		
" Mrs Alvah, "		

Get Rubber Stamps at Bailey's Printing Office

Hillborg & Hillborg

ROOFING AND GENERAL
CONTRACTING

LUMBER

And General Builders' Supplies
OFFICE AND YARDS AT
NO. 130 NORTH HUDSON ST.

Phones: Office and Yards, 466.

130 North Hudson St. Coldwater, Mich.

- H Har Harvey, 101 Waterman, Sh
 " Mrs Doris, " u
 " Dolores, " u
 " Richard, " u
 Hillyer Ralph, 253 N Hudson, lab
 " Mrs Clara, " Hi
Hillsdale Mfg Co, 202 Morse, ph 225,
 mfrs children's garments,
 Jos Ivaska mgr
Hilton T A, clothing & gents' furnish-
 ings, trunks and traveling
 goods, shoes for men, women
 and children, 22 W Chicago,
 res 109 W Pearl
 " Mrs Eunice A, "
 Himebaugh Mrs Mae, 462 Marshall, w
 " G A, mgr Ag'l Conservation
 Assn, res Bronson
Hinckley Bruce, mgr Jay Sandwich
 Shop, res 150 S Jefferson
 " Mrs Madaline, "
 " Ransom Bruce, " u
 Hinkley Claude, 75 E Alden, lab
 " Mrs Mary, " Hi
 " Floyd, " lab
 " Fred, 133 S Monroe, lab
 " Mrs Nellie, "
 " Doris, " ph op
 Hindman Russell, 203 N Hudson, M
 " Mrs Madelyn, "
 " Vern, 94 S Hudson, ph emp
 " Mrs Gladys, "
 " Shirley, " s
 " Lois, " s
 " Raymond, " s
 Hirst Percy A, 169 Waterman, F
 " Mrs Maggie, "
 " Sarah J, " s
Hispeed Grill, 436 E Chicago,
 ph 327-J, D H Janes
 Hitchcock Burton, 90 Division, lab
 " Mrs Thelma, " dom
 Hite Mrs Ann, Hospital, librarian
 Hoard Coy, 57 Hatch, F
 " Mrs Mae, "
 " Ronald L, " u
 Hobart Mrs Bell, 152 Morse
 " Fred, " u
 " Jimmy E, " u
 Hobus Wm F, 204 N Hudson, tr dr
 " Mrs Ella M, " clerk
 " Geraldine, " c s
Hodgman Mrs W E, abstracts of
 titles and insurance, office
 at Court House,
 res 121 W Pearl
 " Ann, " nurse
 Hoffman Mrs Kittie, 198 Morse, w
 Hogoboom Earl, 100 E Pearl, lab
 " Mrs Nellie, "
 Hogue Mrs Nora, 163 S Monroe, w
 Holben Richard, 43 E Pierce, pharmst
 " Mrs Eloise, "
Holbrook Dr Arthur G, physician and
 surgeon, ph 470, office and
 res 170 E Chicago
 " Mrs Mabel W, "
 " Phyllis, " librarian
 " Shirley E, " teacher
Holbrook Max A, production mgr
 Pratt Corporation, ph 658-J,
 res 131 S Hudson
 " Mrs Clara, "
 Holden Berton, 295 Cutter, cigarmkr
Holderbaum Oral, tire, battery and
 road service, Cities Service
 oil and gas, ph 428,
 shop and res 66 Smith
 " Mrs Georgine, "
 Holiday Gertrude, 128 E Wash
 " Joel F, 176 Perkins, lab
 " Mrs Junia B, "
 " Kenneth C, " lab
 Holland Austin, 758 W Chicago, R
 " Mrs Hazel, 238 S Jeff, clerk
 Hollis Geo, 156 N Jeff, emp Reporter
 " Mrs Kathryn, "
 " Roberta, " u
 Hollister Floyd, 151 E Pearl, postman
 " Mrs Minnie, "
 " Lois Ann, " s
 " Gloria Jean, " u
 " Russell, 384 S Jefferson
 " Mrs Judy, "
 Holloway K G, 67 E Wash, lab, T S
 " Mrs Grace, "
 " Frank, 102 Waterman, M
 " Mrs Vonda, "
 Holway Bessie C, 430 S Clay, stenog, Ly
Holmes O W, vice pres Branch Co
 Savings Bank,
 res 242 Marshall
 " Mrs Ruth, "
 " Verner, T S, bk
 " Mrs Della, 169 Perkin, w
 " Carrie, 133 S Monroe
Holmesdale Dairy, Dean Holmes propr
 S E of city, ph 41F3
 Holt Homer B, 184 N Clay, carp
 " Mrs Hannah, "

- Holt Chas F**, up-to-date shoe repairing, all work guaranteed, 11 S Monroe, res 94 Waterman
- " Mrs Mabel, " s
- " Gertrude M, " s
- " F Horace, 39 Pelton, F
- " Mrs Lucile, " stenog
- Holz Paul L**, 238 Marshall
- " Mrs Nina R, "
- " Philip, " electrical eng
- " Emil W, 112 E Pearl, custodian
- " Mrs Gertrude, " teacher
- " Wm C, " radio
- Homer Furnace & Foundry Corporation**, 290 S Clay, R W Strong pres, M T Shaw and R B Strong vice pres, N G Kohl secretary, W J Carlyle treas and gen mgr
- Honeywell Mrs M Pearl**, 134 S Clay, abstractor
- " Geo Adams, " office clk
- Hooker Eli**, propr Standard Oil Station, 92 W Chi, lubrication, tires, batteries, ph 9191, res Union City
- Hopper Rev C Arch**, rector Episcopal Church, ph 387, res 225 E Chi
- " Mrs May, "
- " Geo, " s
- Horn Lottie**, Hospital, nurse
- " Wilma C, 17 Harrison
- Horning Lynn E**, 175 Wat, Sh
- " Mrs Ethel, " Sh
- " Robt E, " Sh
- Horton Roy D**, 758 W Chicago, Br
- " Mrs Marie, "
- " Howard, 142 Daugherty, lab
- Hosek Thomas**, 152 Walnut, lab
- " Mrs Lena, "
- " Thomas, " s
- " Mildred, " s
- Hospital**, see Community, etc
- Hotel Grant**, cor S Monroe and Park Ave, Grant Eaton propr
- Houck Wallace**, 68 E Wash, lineman
- " Mrs Mary V, "
- " Judy, " u
- Houston Anson**, 245 Hull, F
- " Mrs Vivian, "
- " Robert, 157 E Wash, Br
- " Mrs Evelyn, "
- Howard Gerald**, 195 Cutter, Br
- " Mrs Ina, "
- " Mrs Dell R, 99 E Chicago, w
- Howard Mrs Ethel**, 109 Jackson, dressmaker
- " Huberta, " emp Reporter
- " Elizabeth, " s
- " Ethel, 45 N Monroe, teacher
- " Lyle, 295 Cutter, fac
- " Bettie, 73 N Monroe, teacher
- " H E, 94 Marshall, O
- Howe Chas F**, lawyer, 12 1/2 S Monroe, ph 148, res 185 Marshall
- " Mrs Ruth C, "
- " Emery D, 35 E Alden, p o
- " Mrs Clara B, " [inspector
- " Lucile E, " stenog
- " Mrs Clara L, 31 Church, bk
- Howe Clem**, Shell Service, 490 W Chi, ph 287-J, res 45 N Hanchett
- Howell Lloyd**, 124 E Chi, tr dr
- Howes John E**, 44 N Clay, c t G
- " Dr Homer A, "
- Howland Mrs Jessie F**, 17 Jackson, w
- Hoyt Bonnie**, 96 Daugherty, lab
- " Mrs Maud, " Hl
- Hubbard Wm**, 90 N Polk, lab
- " Mrs Edith, "
- " Orda Clara, " s
- " Alberta Marie, " u
- " Geo, 49 E Park Ave, s
- Hudson Frank**, 228 Cutter, lab
- " Mrs Cathryn, "
- " Robert, " farmer
- " Henry, 172 Perkins, lab
- " Stephen, 82 N Polk, emp
- " Mrs Stephanie, " [Reporter
- " Richard, " u
- " Margaret Ann, " u
- " Mrs Mary, 134 Walnut
- " Verna, "
- " Theresa, "
- " Louise, "
- " Wm J, 169 Henry, fireman, T S
- " Mrs Helen M, "
- " Bernard A, " s
- " Edward Wm, " s
- Huffman Guy**, 284 E Wash, F
- " Mrs Florence, "
- " Tommy Lee, " s
- " Jackie L, " u
- Houser Thomas M**, Gulf Oil Station, 190 W Chi, res 186 W Pearl
- " Mrs Frances, "
- " Craig, " s
- " Arnold, " s

See RODNEY ALBRIGHT for Electric Work

Huegli Edwin, 54 Hooker, painter
 " Mrs Clara, "
 " Ruth, " office clerk
 " Richard, " s
 " Virginia, " s
 " Marylin, " s
 Hughes Mrs Elizabeth, 503 Marshall
 " Harvey, " s
 Hull Sheldon F, 70 S Monroe, M
 " Mrs Ilab W, "
 " Barbara Jean, " s
 " Sheldon E, " s
 " Robt F, " s
 Hullinger Frank H, 598 W Chicago, r
 " Mrs Corrine, "
 " Loraine, " s
 " Shirley, " s
 " Francis Lee, " u
 Hulsberg Walter, aircraft service, student instruction, sightseeing trips, res Coldwater Airport
 " Mrs Marjorie, "
 Humphrey Mary, 88 E Chi, teacher
 Hungerford & Son, real estate and insurance, 17 N Monroe, ph 252



HUNGERFORD & SON

Real Estate
 Insurance
 Loans

Federal Farm and City
 Loans

A Large Number

Of the Strongest and Best Fire Insurance Companies in the country, with assets running far into the millions

 SAFETY FIRST! 

17 North Monroe Street
 Old Post Office Building

TELEPHONE NO. 252 - COLDWATER

Hungerford Virgil U, general real estate, loans and insurance, 17 N Monroe, ph 252, res 40 Daugherty
 " Mrs Clara M, "
 Hungerford Marshall J, insurance, 17 N Monroe, ph 252, res 39 Balfour Drive
 " Mrs Ruth H, "
 " Virginia, " s
 " Marshall J Jr, " u
 " Fred, 256 W Chi, F
 " Mrs Daisy, "
 " Corless, " lab
 " Lyle, " lab
 " Harvey, " lab
 " Kathryn, " s
 " Betty O, " s
 " Beverly, " s
 " Virginia, " s
 " Carol, " s
 " Coral, " s
 " Ronald, " u
 " Leonard, " Da
 " Mrs Betty, "
 " Lyman, " u
 " Fred Jr, " Da
 " Mrs Ruby, "
 " Murle L, 22½ W Pearl, Da
 " Mrs Hazel A, "
 Hunt Arthur J, garage, Studebaker sales and service, 13 Pierson, ph 773-M, res 16 Williams
 " Mrs Clyta, "
 " Mrs Elizabeth S, 116 N Hudson, w
 " Morris L, 150 N Hudson, r
 " Mrs Nellie D, "
 Hunter Mrs Katherine, 28 E Pierce, health counselor
 " Vernon K, 129 S Monroe, M
 " Mrs Marjorie V, "
 " Vernon K Jr, " u
 Huttley Earl E, mgr Farm Bureau Oil Co, res 53 S Jeff
 " Mrs Genevieve M, " teacher
 " Lois Ann, " s
 Hurley Jesse G, Sweet Clover Dairy, ph 420-M, 416 W Chicago
 " Mrs Bertha, "
 " Fred, 708 W Chicago, cafe
 " Frank A, 200 Perkins
 " Mrs Lena M, "
 " Paul F, 244 E Wash, Ce
 " Mrs Aileen, "
 " Richard Paul, " u

Hurley Leo E, 75 Hooker, Br
 " Mrs Berniece A, "
 " Helen Jeanette, " s
 " Jane Ellen, " s
 " John Wm, " s
 " Leo E Jr, " u
 " Lawrence, 19 W Pierce, P
 Huron Service Station, 285 Division
 Hurrell Rev Herbert G, pastor Pres-
 byterian Church, ph 735,
 res 20 Church
 " Mrs Dora M, "
 " Paul M, " c s
 " George, " s
 Hurst John W, 149 E Park Ave, lab
 " Mrs Alice E, "
 Hutchins Mrs Georgia, 67 W Wash, w
 " Mary E, " teacher
 " Harry B, 128 Walnut, traffic
 " Mrs Cecile, " [officer
 " Betty J, " clerk
 " Mrs Ida B, 71 N Hanchett, w
 " Bert M, 141 Jackson, lab

I

Ideal Wall Paper and Paint Store, 32
 S Monroe, C W Clarke
 I G A Store, 21 W Chicago, Irving
 Reppert, phone 84
 Iford N W, 21 Abbott, rural rehabil
 " Mrs Leila, "
 " Douglas L, " u
 Imber Mrs Margie, 133 S Clay, w
 Immel Harry, 38 Perkins, lab
 " Mrs Lola, " Hi
 " Mildred, " Hi
 Ireland Enoch, 21 N Clay, electrician
 Irwin Arthur, 50 Van's Ave, tr dr
 " Mrs Iva Belle, "
 " Leo, " u
 Isaly's Cream Station, 32 S Monroe
 Ivaska Joseph, mgr Hillsdale Mfg Co,
 ph 225, res Morrison Lake
 Ivey Geo C, 155 N Clay, postal clerk
 " Mrs Pauline, "
 " Shirley C, " s
 " Revel Lee, " s
 " Paulotta J, " u

GUERNSEY MILK

FRESH EGGS AND CHICKENS
 DELIVERED DAILY

Phone 420-8

JESSE HURLEY

J

Jackson John T, mgr Merchants' Ad-
 vertising Service, ph 689-W,
 res 51 N Clay
 " Mrs Ruth, "
 " Mrs Huldah, 58 Harrison, w
 Jackson O L, 5-7 S Monroe, furniture,
 ph 63-J, res ph 727-W,
 res 60 N Monroe
 " Mrs Ina, "
 Jackson Harold R, mgr Red Goose
 Shoe Store, ph 105, res ph
 715-W, res 65 N Hanchett
 " Mrs Harriet E, "
 " Jas Frederic, " u
 " Mrs M H, 16 Munson
 " Mrs Kate M, 77 Pierson, w
 " Mrs Lilla M, 115 Perkins, w
 " Olive M, " bk
 Jacob Abram H, 49 W Chicago, r
 " Mrs Marie, "
 " Astor Carl, "
 Jacobs Theo T, Circuit Judge,
 res Sturgis
 " Carroll, 15 N Hudson, tr dr
 " Esther, "
 Jaokes Mrs Mabel R, 37 Abbott, w
 James Miele, 297 Cutter, lab
 " Mrs Myrtle, " nurse
 " Vernon, " lab
 " Ethel, " s
 " Helen, " s
 " Leonard, 229 E Wash, lab
 " Edward, 118 Smith, Br
 " Mrs Ena, "
 " Frederick, " lab
 " Bernice, " s
 " Loretta, " s
 " Rosetta, " u
 " Edward S, " u
 Janes D H, propr Hispeed Grill, 438
 E Chicago, ph 327-J, 24-hour
 service, res 25 W Pierce
 " Mrs Doris, "
 " Merlin, 181 Jackson, F
 " Mrs Althea, "
 " Shirley, " s
 " Beverly, " u
 Jandron Ida Rose, 33 W Wash, s
 Janek Mrs Chrystal, 10 Walnut, office clk
 Janku W, 315 E Chicago
 " Mrs Justine, "
 Jaques F E, 22 Smith, clerk
 " Mrs Bernice, "

Jarvis Dr Geo, T S, physician	Jepson Herbert F, 114 Harrison,
" Mrs Mary, "	" Mrs Edith, "[metal worker
Jay Sandwich Shop. 44 E Chicago, Bruce Hinckley mgr	" Ralph Lee, " u
Jaynes Orin, 61 N Fremont, tr dr	" Lucile, 73 Grand, health cnslr
" Mrs Mary, "	Jobbers Service Inc. 15 N Hanchett, G S Feller pres
Jenkins Archie R, 158 Waterman, au	Jobs Clarence, 92 Walnut, lineman
" Mrs Marie, "	" Mrs Irene, "
" Francis G, " lab	" Robert, " s
" Frederick F, " lab	" Ernest Jr, " s
" Clara E, " s	" Lois JoAnn, " s
" Lester, 25 Munson, lab	Johns Mrs Gladys, 181 Henry
" Mrs Sylvia, " lab	" Ralph, " P
" Keith, " u	" Earl C, 30 Conover, P
" J B, 28 Green, lab	" Mrs Verald, " u
" Mrs Thella, " lab	" Richard E, " u
" Kenneth, " lab	" Stanley A, " u
" John, 26 W Alden, Ce	" Geo W, 162 Perkins, Ce
" Weir, 210 N Mich, plumber	" Mrs Lena, " r
" Mrs Geraldine, "	" Leonard, 159 Henry, lab
Jepson Lee H & Son. sheet metal workers and furnace repairs 15 N Clay, ph 157, Lee H and Herbert F Jepson	" Arthur, 185 Henry, lab
Jepson Lee H, 41 Pierson, metal	" Mrs Mary, "
" Mrs Josephine, " [worker	" Mrs Lucinda, 163 Perkins, w

For Good Printing
See W. C. BAILEY

LEE JEPSON SON

Sheet Metal Work



Metal Roofing and Eavetroughing

All Kinds of Furnace Repairing and Cleaning

RUDY
FURNACES

WINKLER STOKERS

AIR
CONDITIONING

 PHONE 157 

15 North Clay St.

Coldwater, Mich.

Johnson Byron S. , clothier, 52 W Chi, res 153 W Chicago	Johnson Richard , 758 W Chicago, lab
" Mrs Ada M, "	" Mrs Mabel, "
" Carl F, 98 E Wash, painter	" Richard Jr, " s
" Mrs Gertrude H, "	" Dorothy, " s
" Robert C, " clerk	" Robt, " s
" Dean, 225 Marshall, oil sta	" Betty, " s
" Jennie, " ph emp	" Gerald E, " u
" Don, 320 N Hudson, au	" Russell, 70 Hull, sanitary eng
" Mrs Geneva, "	" Mrs Elizabeth, "
" Kenneth, " s	" Jas R, " u
" Norman Don, " s	Johnson Willis T. propr Unusual Food Store, 39 W Chicago, ph 40, res 90 W Montgomery
" Mrs Dorothy, 281 Morse	" Mrs Neva V, "
" Terrence, "	" W Wayne, 86 Wat, grocer
" Laurence, "	" Mrs Margaret L, "
" Mrs Edith, 256 S Jeff, T S	" Marlee E, " s
" Rollin, " F	" Wayne R, 248 W Chi,
" Maurice, " s	" Mrs Kathryn Irene, " [merchnt
" Doris, " s	" Jerold C, " s
" Veraleata, " s	" Nancy R, " u
" Harold A, 67 Hull	Johnston John C. , 27 Hull, carp
" Mrs Mabel, "	" Mrs Mildred, "
" Harry, 80 E Montg, F	" Elizabeth, "
" Mrs Louise, "	" Geo, T S, atdt
" Baby, " u	" Mrs Edna, " atdt
" Harvey W, 80 Peckham	Johnstonbaugh Raymond R. , 22 S Clay
" Mrs Lorene, "	" Mrs Inez E, " bten
" Howard A, 81 Crippen, mason	Jolley Earlin A. , 223 Henry, Ce
" Mrs Emma, "	" Mrs Georgia, "
" Mrs Ida, 137 N Hudson, w	" Santford, " s
" Irene, 16 S Fremont, dom	Jones Clarence C. pres and genl mgr Wolverine Portland Cement Co, res 64 N Hudson
" Mrs Daisy, 37 Henry, clerk	" Mrs Lena B, "
" Phyllis, " s	" Claude A, 50 N Hanchett, writer
" Evelyn, " s	" Della M, " clerk
" Kenneth, 61 N Fremont, clk	" Dan R, 177 Grand, salesman
" Mrs Elsie, "	" Mrs Marjorie, "
" Douglas, " u	" Roger Daniel, " s
" M A, 169 E Wash, r	" Mrs Callie, 516 W Chicago, w
" Mrs Josephine, "	" Marguerite, " "
" Mrs Mae A, 189 W Chicago, w	" Harry D, 136 W Pearl, F
" Mrs Margaret, 88 Hull, w	" Mrs Melissa A, " "
" Margaret B, " s	" Thos D, " u
" M J, 36 N Fremont, chef	
" Mrs Mildred, " "	
" Barbara, " u	

JOHNSON'S CLOTHING STORE

ONE OF THE GOOD CLOTHING STORES
OF OUR CITY

PHONE NO. 380

52 WEST CHICAGO ST.

Jones Jas L, 4 Henry, M
 " Mrs Letha, " s
 " Mildred, " s
 " Milo D, 316 E Garfield, farmer
 " Mrs Olive, " s
 " Madelene, " s
 " Wayne P, " s
 " Joyce Elaine, " s
 " Mrs Mabel, 22 Liberty, Sh, w
 " Hazel Marie, " s
 Jordan Mrs Tirzah, 36 W Pierce, w
 " John W, 58 W Pearl, lab
 Jors Mrs Catherine, 386 Grand, w
 " Donald, " bk
 " Margaret, " office clerk
 Joseph Starr, 20 Taylor, stenog Ce
Joyce Beauty Shop, 4 W Chicago,
 Joyce Sager propr
 Juckett Mrs Susie, 82 Grand, w
 " Marjorie, " teacher
 Juch Mrs Esther, 143 Division, D, w
 " Marjorie, " s
 " Ronald, " s
Juhl Geo W, 27 W Chicago, drugs, etc,
 ph 138, res 381 E Chicago
 " Mrs Sadie Marie, "
 June Wm, 112 E Washington, lab
 " Mrs Emma, "

K

Kaas Rev Herbert C, pastor Lutheran
 Church, ph 517-R, 118 S Jeff
 " Mrs Martha L, "
 Kadwell Lewie, 97 Coombs, Sh
 " Mrs Zoa, " s
 " Kenneth A, " s
 " Lynn, " u
 " Harvey, 33 Clarke Ave, Sh
 " Mrs Violet, " Sh
 " Virginia, " s
 " Kay, " u
 Kahl Ethel, 132 Harrison
Kaiser Fred, Electrical Contractor, ph
 644, res 108 S Hudson
 " Mrs Selma S, "
 " Maurice, 125 Cutter, radio
 " Mrs Ethel, "
 [See also Kyser]
 Kanouse Esther, 119 Division, office clk
Kantz Robert, emp Arlington Hotel,
 res 97 N Clay
 Karn Stewart, 8 Conover, lab
 " Mrs Wilma, " Hi
 Kecklor Mrs Florence, 355 Morse, L, w
 Keeley Nellie, 148 Taylor

Keep Chas L, general insurance,
 room 2 Bovee block, ph 409-M,
 res 70 Marshall
 " Mrs Lola W, "
 " Gertrude H, " dietician
 Keiley Seth, 99 Henry, tr dr
 " Ila, " s
 " Billy, " s
 " Julia, " u
 " Michael, " u
 " Margaret, " u
 Keller Paul D, 142 Jackson, navy
 " Mrs Mary J, 93 Grand, w
Kellogg Foundation, see Branch Co
 Health Department
 Kelly Joseph G, 127 Peckham, carp
 " Mrs Anna L, "
 " Raymond L, " au
 " Genevieve E, " L
 " Bernice A, " s
 " Bernard L, " s
 " Harry F, " s
 " Philip E, " s
 Kelsey Geo, 24 N Jefferson, bk
 " Mrs Frances L, "
 Kelso Mrs Margaret, 52 S Jeff, rooms
 Kemery Glenn J, 160 Waterman, lab
 " Mrs Florence, " T S
Kemp Max D, propr City Market, 12
 W Chicago, ph No 1,
 res 214 N Hudson
 " Mrs Vesta B, "
 " Sharron Jean, " u
 Kempster Mrs Maria, 11 W Garfield, w
 " Carrie, " teacher
 Kennedy Frank B, 133 Marshall, r
 " J A, 27 Park Place
 Kenton Geo A, 100 S Clay, janitor
 " Mrs Jennie, " R
 " Harry, " R
 Kenyon Walter, 109 Jackson
 " Mrs Cora, "
 " Mrs Cora S, 12 S Clay
Kerr Hardware Co, 61 W Chicago,
 hardware of all kinds, dealers
 in wool and seeds, ph 29,
 Rollin A Kerr, Robt A Kerr
 Kerr Robert A, 141 E Chi, merchant
 " Mrs Lucile, "
 " Robt Burns, " s
 " Mrs Henrietta, " w
 " Rollin A, 62 Div, merchant
 " Mrs Gladys, " s
 " Richard A, " s
 " Natalie Janet, " s
 " Mrs Alice, 185 W Chi, w

Kerr John W., 165 W Pearl, Da	Kimber Jas L., 407 W Chicago, C
" Mrs Emma, "	" Mrs Anna, " Ly
Kernaghan Wm J., 102 N Hudson, r	" Ivan A., 181 E Wash, Br
Kester Herman, 104 N Clay, bk	" Mrs Margaret, " Hi
" Mrs Ida, "	King's Cleaners & Dyers , 10 N Mon-
Keylon Howell, 29 Pelton, M	roe, ph 186, Clizbe King propr
Kibbe Frederic A. , mfr arehery equip-	King Clizbe, 29 E Alden, cleaner
ment, 349 W Chicago, ph 444,	" Mrs Thelma, "
res ph 416, res 175 W Pearl	" Harry David, " s
" Mrs Beatrice A, "	" Constance I, " u
" Virginia, " "	" John, 73 Pelton, M
" Marjorie, " s	" Mrs Verna, " "
" Patricia, " s	" Mary, " u
" Mrs Elizabeth A, " w	" Joanne, " u
Kiess Rex T. , jeweler, 50 W Chicago,	" Mrs Anna M., 53 E Chi, w
ph 759-J, res ph 623-R,	" Helen A, " dep city clk
res 24 Jackson	" Catherine, " ph emp
" Mrs Florence E, "	" Herschel W, " clerk
Killinger E S., 155 N Clay, Ce	King's Daughters, 11 N Hudson
" Mrs Dora, "	Kingsbury John, 165 W Pearl, F
Kimble Mrs Eva M., 21 Charles, w	" Mrs Harriet, "
" Norman C., 209 Grand, janitor	
" Mrs Edith P, "	ORDER YOUR NEXT PRINTING
Kimber Irving R. , supt gas plant,	AT THE
res ph 443-J, res 420 S Clay	W. C. Bailey Printing Office
" Mrs Juanita, " "	9 NORTH MONROE ST.
" Roberta Jean, " s	COLDWATER

If You're Going to Build,

We will furnish the Hardware.

We will outfit your kitchen, from your Electric Refrigerator to pots and pans.

We will furnish your Electric Washer; your Heater.

AND

will do it with the Finest Merchandise—yet at a price within your budget.

THE KERR HARDWARE CO.

Kingsley Pharmacy , drugs, books, painters' supplies, toilet articles, school supplies, etc, 7 West Chicago, W L Kingsley propr, ph 190	Kitchel Mrs Grace N , publisher Daily Reporter, res 106 Grand, w
Kingsley Wilbur L, 138 N Hudson,	Kjos Dr Norris J , chiropractor, ph 680-J, office and res 44 1/2 W Chi
" Mrs Florence M, " [druggist	" Mrs Clara C, " "
" Robt G, " teacher	" Norris J Jr, " s
" Wilbur Chas, " c s	" Nelson J, " u
Kingston Mrs Elva, 65 N Jefferson, w	Kleindinst Printing Co , 18-20 N Monroe, ph 42, R C Patterson
Kinney Mrs Ellen, 430 E Chicago, w	Kleindinst Mrs Rae, 180 Church, w
Kint Mrs Gladys, 82 Charles	" Jerry E, " u
Kinyon Carrolton, 160 S Hudson,	" Mrs Verbia M, 150 S Clay
" Mrs Beulah, " [movie op	Klem Peter, 241 S Sprague, farmer
" Edward C, " P	" Mrs Mary, " "
" Bedella, " s	Kline Kenneth, 45 Balfour Dr, teacher
" Betty Louise, " s	" Mrs Jean, " "
" Carrolton Jr, " s	" Robert, " u
" Lucile, " s	" Bruce, " u
" Max Judson, " u	Klinefelter Mrs Rose, T S, atdt
" Lois V, Hospital, nurse	Klunk Earl J , mgr Merit Shoe Store, 48 W Chi, res 321 W Pearl
Kipp Gerald F, 11 Grand, F	" Mrs Gladys M, " "
" Mrs Sybil, " "	" Mary Ann, " s
" Shirley Ann, " s	" Rose Marie, " u
" Gerald W, " s	Knapp Deloss, 28 Williams, well driller
" Ernest, 18 Peckham, F	" Wm G, 430 E Chi, tourists
" Mrs Maude, " "	" Mrs Edith, " "
" Harold, " F	" Virginia D, 172 Jackson
" Harriet, " s	" Edith C, " "
Kipper Ernest Joe, 111 Wright, lab	" Carroll, 57 W Montg, clerk
" Mrs Alice, " "	Knecht Mrs Mary C, 92 S Clay, w
" May Alice, " s	Kniften Ernest, 208 E Chicago, M
" Betty Lee, " s	Knight Leo, 49 Race, tr dr
" Jack, " s	" Mrs Katie, " "
Kirkendall John C, 82 Charles, tr dr	" Myron, " lab
" Mrs Ida C, " "	" Chas, 85 Cutter, R
Kirkpatrick Mrs Helen C, 103 E Pearl, w	" Mrs Estella, " "
" Elinor J, " c s	" Norma Jean, " s
" Zella, 176 Marshall, dom	" Barbara Ann, " s
" Chas, 93 Morse, lab	" Mary Ellen, " s
" Ethel, " s	" Shirley May, " s
" Blanche, " s	Knirk Mrs Joyce, bk F S L A, 17 N Monroe, res Rl
" Chas Jr, " s	Knoppow Jane, 34 E Wash, stenog
Kistle Russell, 22 Morse, M	Knota Wm, 384 S Jefferson, tr dr
" Mrs Helene, " "	
" Barbara, " u	

King's Cleaners and Dyers

10 North Monroe St.

Telephone No. 186

Knott Dale, 137 N Clay, salesman	Kramer Benjamin, 133 E Pearl, F
" Mrs Emma, "	" Mrs Flossie, " Hi
" Gwendolyn, " u	Kroger Grocery & Market.
Knowles Vern, 39 Sherman, garage	10 W Chicago, ph 111
" Mrs Bertha K, "	Krull Margaret, T S, teacher
" Louise A, "	Kuether Geo, 76 E Pearl, G
" Ernestine Joan, " s	" Mrs Artie B, " Hi
" Mrs Mabel, 90 E Pierce, w	" Billy Jean, " s
" Philip, 106 E Chicago, F	Kugler Marjorie, 49 Henry, waitress
" Mrs Winifred, " office clerk	Kulski Frances, 88 E Chicago, dom
" Ornon, 101 N Polk, emp Treat	Kunkle Roy D, 30 Harrison, barber
" Mrs Anna E, "	" Mrs Mae, 70 S Monroe, w
" Leo G, " M	Kwaak Ben, 24 Smith, painter
" Genevieve, " ph op	" Mrs Flora, "
" Lila L, " s	" Ruby, " bk
" Milford H, " s	" John, " painter
Knox Ray, 143 W Pearl, clerk	Kyser Frank A, 154 Wat, agent
" Mrs Lavere, "	" Mrs Anna, "
Knudson Mrs Norah, 313 Marshall, w	" Glen, 242 Grand, painter
Kohl Norman G , president So Mich	" Jas, 229 E Wash, lab
National Bank, res 118 Grand	" Mrs Flossie, "
" Mrs Mabel, "	Kyte Raymond E, 236 W Chi, elect'n
" Norman G Jr, " s	" Mrs Florence, "
Kolenski Joseph, 14 Henry, electrician	" Virginia, "
" Mrs Pearl, "	" Rita M, "
" Robt, " u	" Raymond E Jr, " s
" Dorothy Ann, " u	" Lois F, " s
" Mrs Vera, 35 Hatch, w	" Janet, " u
Kollmorgen Frederick C, 389 W Chi,	
" Mrs Minnie, " [pressman	
" Frederick W, " au	
" Robt G, " mfr	
Konst Karl, 159 Henry, P	
" Mrs Virginia, "	
" Leonard, " s	
Koons Chas R, 24 E Alden, nurse	
" Mrs Loie, " nurse	
" Harriet, " stenog	
Kornstein Mrs F Vivian, 76 E Alden, w	
" Jas R, " clerk	
" H Vincent, 58 N Hanchett, c t	
" Mrs Dorothy, "	
Kowalski Antony, 119 Harrison, janitor	
" Mrs Elenora, "	
" Linda Lee, " u	
	L
	LaBounty Rolland, 109 N Jeff, M
	" Mrs Helen, " Hi
	" Barbara Jean, " u
	Lacher Wm E , mgr Local Finance
	Corp, 29 W Chicago, ph 210,
	res ph 560-J, res 17 N Polk
	" Mrs Grace, "
	" Patricia Ann, " u
	Ladd Edwin H, 114 S Clay, r
	LaForge Lester J , propr Coldwater
	Cleaning and Dye Works, ph
	473, shop & res 66 S Monroe
	" Mrs Rolene, "
	" Joan Marcelene, " u

KINGSLEY PHARMACY

Drugs, Books,
School Supplies

ACME PAINTS

Free Delivery

Prescriptions Carefully Compounded

Telephone 190

LaGrange James A. , carpenter and builder, 335 $\frac{1}{2}$ Marshall	Langworthy Paul, 115 N Jefferson
" Mrs Nettie M, "	" Mrs Lois, "
Lahnum Donald, 138 Walnut,	" Marjory P, " s
" Eloise, " [salesman	" Peggy Jean, " s
" Othel, " s	" Lawrence P, " s
" Gerald, " s	" Herbert Jas, " u
" Eugene, " s	Larkin Leo E, 65 N Jefferson, barber
Laing Wm, 314 W Chicago, designer	" Mrs Zulah, "
" Mrs Muriel, "	Larrabee Winfield, 12 S Clay, mason
" Jon Scott, " u	Larson Milton H. , mgr Darling Plastic Div, res 151 Marshall
Lake Albert M, 214 Race, L	" Mrs Bernadine A, "
" Mina I, " "	" Milton H Jr, " s
" Madalene, " nurse	" Ronald B, " s
Lamb Rose M, 263 N Hudson, dressmkr	Lathrop Mrs Gladys, 420 S Clay
Lamberson Harold, 155 E Park Ave, Br	" Willa, " s
" Mrs May B, " "	Latta Percival, 209 N Clay, violin mkr
" Patricia J, " s	" Clara, " teacher
" Harold D, " s	" Wm, 173 E Park Ave, lab
" David M, " u	" Ora L, " lab
" Frank, 271 Morse, Br	" Geo, 6 Van's Ave, Da
" Mrs Margaret, " "	" Mrs Lucile, " "
" Gloria, " s	" Harry, " u
" Judith, " u	Latimore Jas, 70 W Alden, Health emp
Lamet H W, 320 Jay, emp Van Aken	" Mrs Delfa, "
" Mrs Joan, " "	Latter Day Saints Church, 13 Taylor
Lampman Merrill, 79 W Pearl, M	Laura John F, blacksmith, 40 South
" Mrs Marie, " "	Monroe, res 85 Taylor
" Baby, " u	" Mrs Frances, " "
" Geo, 59 Jackson, lab	Laurie Corless, 34 Cutter, salesman
Lampson Harlan, 121 S Hudson, chef	" Mrs Ruth, " "
" Mrs Beulah, " "	" Margaret, " "
" Janice, " s	" Martha, " u
" Maralyn A, " s	Lavell Marvin, 30 $\frac{1}{2}$ E Chicago, Br
" Elaine, " s	Lawler Frank H. , propr Star Market,
" Harlene Sue, " u	5 W Chi, ph 24, res ph 579,
Laney Carl O, 116 S Hudson, G	res 131 N Clay
" Mrs Vera, " "	" Mrs Harriette L, " "
" Evelyn M, " s nurse	" Joan, " s
" Carl W, " u	" Joy L, " u
Langdon Louise, T S, psychologist	" Joyce L, " u
" Mrs Marianne, 76 N Hanchett	Lawrence Carl, 161 S Hudson, Br
" Richard, " s	" Mrs Hattie, " "
" Michael, " u	" Wava Belle, " s
Langstaff Richard A. , dry cleaner, 110	" Russell D, " u
W Chicago, res 10 Sherman	Lawther Robert E. , milk, cream and
" Mrs Etta, " "	butter, ph 143-J, E Chi Road
" Leonard, " lab	Lawton Mrs Edith, 141 W Chicago, L
Langwell Homer, 27 Green, F	" Laura, 59 E Park Ave
" Mrs Marion, " "	Lazenby Bernice, 73 N Monroe, teacher
" Norma J, " u	LaZene Beauty Salon , 20 $\frac{1}{2}$ Division,
" Wm D, " u	Mrs Louzene Wood
" Richard, " u	Leaf Wm, 155 E Park Ave, Ry
	" Henry, " P
	" Albert E, 148 Perkins, carp

ADDITIONS, CHANGES, ETC.

Adams Henry A. 53 Henry,	M	Hard Eldon, 11 Race,	lab
" Mrs Vanetta, "		" Mrs. "	
" Baby, 37 N Jefferson,	u	" Luther, "	s
Ball Robt, 186 Grand		" Dwight, "	u
" Mrs Margaret, "		Henley (not Hanley) H V, 24 W Chi	
Hassett Ciuro, 36 Henry,	M	Kelso Jo Anne, 24 N Jefferson,	u
" Chas, "	M	Langstaff Leonard, 10 Sherman.	lab
Bates Kenneth, 24 S Hanchett		" Mrs Lucile, "	
" Mrs Ila J, "		Ludwig Mrs Ruth, 36 Henry	
Bellard Ora, 27 Rose,	lab	Nuzum Rev Walter. pastor Church of	
Brown Mrs Maud, 24 Morse		the Nazarene, ph 688-M,	
Bunce Eldon, 29 Charles		res 169 Perkins	
Burgoon Olin, 319 N Hudson,	lab	" Mrs Elizabeth, "	
" Mrs Ruth, "		Parsons Forrest, 230 Hull,	M
" Shirley, "	u	" Mrs. "	
" Jack, "	u	Patterson Roy C, Kleindinst Ptg Co,	
Campbell D C, 265 Hull, salesman		res 28 Church	
" Mrs Virginia, "		" Mrs Hilda M, "	
" Mary Joan, "	u		
Chapman Francis, 62 Elm			
Darling Co. Plastic Div, 306 S Clay			
Denson Dorothy, 87 Church, nurse			
Donkin Wilfred, Economy Spring Co			
Dyer Eileen, 89 S Monroe,	s		
Elya Mrs Florence, 51 E Wash			
Ferguson Jas, 36 Henry,	M		
" Mrs Ruth, "			
Filarski John, 155 N Jeff,	Br		
Fry Mrs Emma, 155 N Jefferson,	w		
German Otto, 429 S Clay			
" Mrs Maude, "			
" Judy, "	u		

DECEASED

Since this Directory was Printed

Geo F Cole
 Mrs Edna Elder
 Mrs Ada Fry
 Mrs Amelia Grundy
 Carroll Jacobs
 Gerald M Mack
 Edward McClelland
 Rev Walter Rathbun

REMOVALS FROM COLDWATER

Note--The following list of removals during the past year from Coldwater to the places named, includes several who have departed since the printing of this Directory was commenced.

Adams Bolland,	Rural	Boyer Rufus,	Quincy
Aldrich C M,	Bronson	Brown Conrad,	Chicago
" Mrs E W,	Cleveland	" Rex,	Bronson
Austin D C,	Paw Paw	Butters E E,	California
Ball Mrs Harriet,	Bronson	Byers Chas,	Rural
" Arthur,	Bronson	Cady D M,	Ypsilanti
Ballard Guy,	Union City	Caldwell R B,	Kalamazoo
Beadis Rev H L,	Falmouth, Mich	Caeterline Harold,	Muskegon
Beegie Chas,	Detroit	Clement Chas,	Rural
Behnke Herman,	Sturgis	Clifford Richard,	Rural
Bignell J W,	Rural	Coleman Wayne,	Rural

Colwill J H,	Union City	Manoir Irving,	California
Cutler Rev E A,	Spring Arbor	McCaughy J E,	Lincoln Park, Ill
Derrickson Edw,	Rural	McGarry Terry,	Detroit
Dingman Robt,	Ypsilanti	Meade Warren,	Detroit
Dirrim A C,	Lansing	Michael Mrs Lee,	Angola, Ind
Doe E L,	Reading	Miller Annette,	Littlefork, Minn
Draper Clayton,	Girard	" F J,	Lagrange, Ind
Eicher Rev H,	Jackson	" Laurence,	Detroit
Fisk Raymond,	Rural	Mitchell Mrs Effie,	Muskegon
Flint Chas,	Rural	Mock Mrs Evalin,	Hillsdale
Foote LaMoyné,	Orlando, Fla	Mohr Fred,	Hillsdale
Frost Elvin,	Rural	Moon John,	Muskegon
Fulkerson Mrs Daisy,	Auburn, Ind	Moore Elias,	Rural
George A D,	Detroit	Morton Mrs Lsca,	Ypsilanti
Greenich Raymond,	Saginaw	Mueller John,	Huntington, Ind
Greenawalt Vera,	Orlando, Fla	Myers Glenn,	Quincy
Hackett Mrs Helene,	Battle Creek	Nelson Lloyd,	Sturgis
Hamblin H M,	Battle Creek	Newcomber Martin,	Pittsburg, Pa
Hammond Edgar,	Quincy	Norton Albert,	Rural
Harger Harold,	Alganssee	Parrian Lloyd,	Rural
Harvey R D,	Rural	Parshall Ora,	Quincy
Haskins Roy,	Rural	Patterson I W,	Union City
Hawkins Mrs Martha,	Rural	Payne Mrs Harriet,	California
Heath Claud,	Homer	Peavey Leroy,	Toledo, O
Herman Mrs Pauline,	Rural	Peterson C F,	Chicago
Hodges J L,	Union City	Pettibone Russell,	Detroit
Hoff Irwin,	Rural	Pugh Leonard,	Rural
Hughes Wm,	Rural	Read G A,	Cleveland
Hulsberg Walter,	Detroit	Rumens Ernest,	Rural
Hurley Mrs Emma,	Rural	Russell Ernest,	Somerset Center
Hytt C D,	Detroit	Ryan Homer,	Rural
Jackson Bernice,	California	Sargent Mrs Bessie,	Sturgis
Jarvis Jos,	Detroit	Schuitema John,	Grand Rapids
Kaiser Richard,	Rural	Shaw Chas,	Grand Rapids
Kanouse W C,	Quincy	Shufelt A G,	Detroit
Keller Mrs Jessie,	Kalamazoo	Slee Mrs Rose,	Saginaw
Kellogg Marvin,	Girard	Smoker Alex,	Quincy
King Mrs Dorothy,	Detroit	Smyrski Anthony,	Grand Rapids
" Geo,	Shreveport, La	Sturgis W A,	Crown Point, Ind
Knapp Vyrel,	Quincy	Swain John,	Rural
Kohler Fred,	Rural	Swency Mrs Susan,	Albany, N Y
Kollmorgen L A,	Rural	Teachout John,	Bronson
Krzeminski S,	Rural	Thomson Rev C K,	Grand Rapids
Kerski Frank,	Rural	Tittle Harry,	Bangor
Kusel Joe,	Marshall	Truesdale Roy,	Grand Rapids
Kyser Richard,	Rural	Turner F J,	Homer
Lape Mrs Minnie,	Jonesboro, Ark	Vandenburg Mrs Ethel,	Lansing
Lennon Mrs Iva,	Rural	Veenstra John,	Lansing
Linton J A,	Rural	Vice J B,	Girard
Long J H,	Jonesville	Visser Rev G,	Holland
Lorichon Raymond,	Lansing	Warner Paul,	Rural
Lower Claud,	Union City	Williams V C,	Rural
Lung C R,	Kalamazoo	Williamson Mrs Rena,	Marshall
Magee Elmer,	Rural	Wilson Hiram,	Rural
Malone Harry,	Charlotte	Wood H J,	Rural
		Yearling Howard,	Quincy

THE COLDWATER
DAILY REPORTER

HORACE KITCHEL ESTATE, PUBLISHER

ESTABLISHED 1895

ROY NEWBERRY, - Managing Editor

RUTH KITCHEL WAKEMAN, Associate Editor

The Only Daily Newspaper
Published in Branch County

Full Leased Wire United Press
News Service

MARKET REPORTS
BY WIRE EVERY DAY

Advertising Service for
Our Advertisers

Member of League of Michigan Home Dailies

The Daily Reporter and the United Press bring the
World's News to your door every day

Telephone No. 61

"Flowers of Superior Quality"



Buy Flowers Direct from the Growers and be
assured of the Best and Freshest.

Our Flowers are

All Home Grown, and
Are Cut EVERY DAY

Flower Store at 65 East Chicago Street

Greenhouses on Jay Street, near N. Y. C. Ry.

W. B. VAN AKEN

Phone 36

Coldwater, Michigan

**STAND BY for the 1940
CHEVROLET AND OLDSMOBILE**

EYE IT!

TRY IT!

BUY IT!

And get **MORE MILES** per gallon of gasoline

TAYLOR CHEVROLET-OLDS CO.

SALES AND SERVICE

57-59 So. Monroe St. - Coldwater, Michigan

PHONE 27

- Leatherman Clarence M, 339 S Clay,
 " Mrs Myrtle, " [teacher
 " Cora Jean, " s
 Leatzow Arnold, 80 Daugherty, engr
 " Mrs Mary, "
Lee Bros, hardware, paints, and one
 of the largest gift shops on
 Highway 112, ph 21, 38 W Chi
Lee Clarence, 105 N Fremont,
 " Mrs Bernice, " [merchant
 " Herbert J, 142 Grand, clerk
 " Mrs Mary E, "
 " Jas, 21 Church, salesman
 " Mrs Marie, "
 Lee & Cady, wholesale grocers,
 13 S Hanchett
Leeder Dr Frederick S, director Co
 Health Dept, 35 S Sprague,
 ph 116, res 179 Marshall
 " Mrs Mary E, "
 Leedom Carl, 21 Henry, au
 " Mrs Osie I, "
 " Harold Carl, " s
 Leeds Dorothy, 323 W Chicago, s
Lees Howard E, cashier So Michigan
 Nat'l Bank, res 21 N Jeff
 " Mrs Pearl E, "
Leffler Wm, Powder Puff Barber and
 Beauty Shoppe, ph 654,
 394 W Chicago, res same
 " Mrs Marie A, " beautician
Legg Builders' Supply, cor Pearl and
 S Monroe, coal, all builders'
 supplies, L E Legg manager
 (See page 107)
Legg Edward D, lumber dealer,
 res 29 E Pierce
 " Mrs Florence, "
Legg Louie E, lumber dealer,
 res 11 Park St
 " Mrs Dorothy, "
 " Louie Edward, " s
 " Mrs Jessie, 78 Division, w
 Legge Ernest, 18 W Pearl, police
 " Mrs Susan, "
 Leister Jas E, 63 Race, t
 " Mrs Pearl, "
 " Jas E Jr, " s
 " Jack E, " s
 " Hiram E, " s
 " Mary E, " s
 " Mrs Mary, 35 Race, w
 Leonard Lyle H, 125 S Jeff, salesman
Lenning Francis, Sunoco Service Sta-
 tion, 340 W Chicago, gas,
 tires, greasing, ph 140-M,
 res 19 E Montgomery
 " Mrs Ruth, " Sh office
 " Bobbie, " s
 Lenon Mrs Flora A, 186 Grand, w
 Lennon J W, 64 Morse, r
 " Mrs Maude, "
 Lewis Geo, 219 Cutter, Da
 " Mrs Clara, " Sh
 " Earl, 758 W Chicago, lab
 " Mrs Frances, "
 " Geo R, " u
 " Rhea J, " u
 " Carolyn J, " u
 " Elmer, 73 Division, tr dr
 " Mrs Winifred, "
 " Eugene, " s
 " Donald, " u
 " Mrs Julia, 256 Marshall, w
 " Charlotte, " s
 " Carl E, 22 Sheridan, fac
 " Mrs Blanche E, "
 " Margaret M, " s
 " Betty Jane, " s
 " Carl E Jr, " s
 " Howard Arthur, 84 E Alden, s
 " Gerald, 162 Taylor, tr dr
 " Mrs Frances, "
 " Geraldine, " s
 " Decker, cafe, 57 W Pearl,
 res 53 S Clay
 Libby, McNeill & Libby, packers of
 food products, Jay St & N Y
 C Ry, C S Church mgr
 Lieving Mrs Mae A, 118 Grand, w
 Light Lowell, 136 E Wash, electrician
 " Mrs Thelma, " nurse
 " Donna J, " s
 " Mrs Ida, 219 W Pearl, w
Libert Nelson N, Quality Meat Pack-
 ers, 348 1/2 S Clay, ph 153-J
 Likies Mrs Ella, 151 N Fremont, w
 Lilly Mrs Ella, 73 S Jefferson, w
 Lincoln Vern, 108 N Fremont, tr dr
 " Mrs Marion, "
 " Anna, " s
 " Marlon, " s
 Lincoln School, 30 E Pearl
 Lind Carl, 31 Rose, lab
 Linsinger H E, 86 N Polk, R

Patronize City Directory Advertisers

Get Rubber Stamps at Bailey's Printing Office

Linn Earl , County Clerk, ph 152,	Lloyd Chas W, 69 E Montgomery, au
res ph 681, res 241 Marshall	" Mrs Mary M, "
" Mrs Clara T, "	" Charlotte M, " s
" Maxine A, " teacher	" Carlton, 113 Pierson, M
" Carl E, " s	" Mrs Mildred, "
" Donald J, " s	Lobdell Mrs Alice, 205 N Clay, w
Lint Mrs Bessie , 93 E Alden, w	Local Finance Corp , 29 W Chicago,
" Dorothy, " s	Wm E Lacher mgr, ph 210
" Donna, " s	Locati Frank, 758 W Chi, M
" Otis, 274 Grand, fac	" Mrs Maude, "
" Mrs Eileene, " "	" Thomas, " u
Linton Wm J , 252 Division, F	Lock G, 133 S Clay, M
" Mrs Viola, " "	Lockett Mrs Flossie, 52 Cutter
" Roy, " F	Lockhart C R, 92 E Wash, r
" Glenn, " s	Lockwood Judson S , deputy sheriff,
" Robert, " s	ph 655-J, res 23 Grand
" Doris May, " s	" Mrs Ella, " "
" Frank H, 330 W Chicago, F	" Wm S, 41 Hull, r
" Clayton, " teacher	" Mrs Mary E, " "
" Denzil, 80 E Montgomery	" Ruth, " office clerk
" Mrs Veda, " "	" Laura B, 11 Park Pl, office clk
" Denzil Jr, " s	" Florence, " Dep Co Treas
Lippert Elmer , 70 W Montg, lab	" Herbert B, 33 Morse, r
" Mrs Metha, " "	" Mrs Lynn D, " "
" Buddie Owen, " u	" Clara, 65 Division
" James Allen, " u	" M Jeanette, Probate Register,
" Fred, 62 Charles	res Quiney
" Mrs Minnie, " "	Loewe Arthur P, 291 N Hudson, T S
Lipps Mrs Emerett , 22 N Hudson, w	" Mrs Anita, " "
" Mrs Grace, " w	" Margarete, " s
Little Chas V , Electric Appliances,	" Elizabeth, " s
12 S Monroe, ph 294-M,	Lones Ralph L , dir Meyer Furnace
res 63 Munson	Company, ph 102, (see p 108)
" Mrs LeVerne, " "	res and office, 242 W Pearl
" Dane C, " s	" Mrs Rowena, " "
" Diane, " s	Long John A, 102 N Hudson, janitor
" Lloyd, " s	" Mrs Antoinette K, " clerk
" Mary Jane, " s	Loomis John D, 115 Walnut, F
" Mrs Gertrude, 154 Taylor	" Mrs Ethel, " "
Little Gem Cafe , 14 S Monroe,	" Loraine M, " "
C C McKnight propr	" Francis A, " F
Livermore Lloyd L , mortician with	" John, " O
R J Shattuck, ph 689-M,	" Maxine, " s
res 50 N Clay	" Barbara Jean, " s
" Mrs Marguerite, " "	" Mary Ellen, " s
" Lloyd Robert, " teacher	" Jos H, " s

RADIOS - REFRIGERATORS - WASHERS - IRONERS - RANGES

Little's Electric Appliances

RADIO SERVICE

SMALL ELECTRICAL APPLIANCES

12 S. Monroe St.

PHONE 294-M

Goldwater, Mich.

LEGG BUILDERS SUPPLY

Low Cash Prices
On Lumber
And Building Materials



Coal, Lumber, Paint, Roofing,
Doors, Windows
And Other Building Materials

Corner Monroe and Pearl Sts.
Coldwater, - Michigan

Loomis Sumner A, 99 N Mich Ave, F	Love Hanley, 15 E Alden, M
" Mrs Freda, "	" Mrs Hermina, " u
Longfellow School, 80 N Clay	" Barbara Jean, " u
Loose Daniel M , custodian of city school buildings and grounds, res 43 Henry	" Barney, 74 E Alden, O
" Mrs Nellie R, "	" Mrs Edith, " "
Lopez Harry , ice cream mfr, wholesale and retail, candy and ice cream, ph 170, 14 W Chicago res ph 171, res 161 W Chicago	Loveless Clarence, 267 N Hudson, sales-
" Mrs Vincenza, "	" Mrs Geneva, " [man
" Eugene, " merchant	" Ann, " s
" Ellen M, " clerk	Loveridge Homan L, 145 E Chi, engineer
" Wm H, " clerk	" Mrs Phyllis, " "
" Mrs Josephine, 143 Church, w	Lovett Russell, 156 Jackson, M
Lopez & Sons , ice cream and confectionery ph 25, Nicholas, Emilio and Carl Lopez	" Mrs Bess, " "
Lopez Nicholas, 200 W Chi, merchant	" Mary Jane, " s
" Mrs Louise, "	" Russell, " u
" Emilio, " merchant	" Nancy, " u
" Virgil B, " mortician	Lowry Albert R, res Bronson, c t G
" Carl M, " merchant	Loyer Wm, 301 W Chicago
" Robt J, " s	Lublow Edw, 175 E Wash, wire chief
Loring Sanford A, 10 Park Place, F	" Mrs Flora, " "
" Mrs Jennie, "	" Robt C, " s
	Lucas Iva , public stenographer, ph 732-M, res 106 Morse
	" Mrs Matie, " w
	" Lawrence, 107 Church, fac
	" Mrs Marguerite, " office clk
	" Judith Lee, " u
	" Irma, T S, teacher

R. L. LONES

WEIR, PREMIER
and MEYER

Steel & Cast Furnaces

Stokers

Air Conditioning

Appliances

REPAIRS FOR
ALL MAKES

**GONE
FOREVER!**

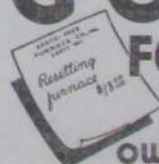

WHEN YOU
OWN A WEIR
you have no more
"resetting jobs" to pay for



- FOR WEIR
STEEL FURNACES
ARE
PERMANENTLY
TIGHT

242 West Pearl St.

::

Phone 102

- Lucas Grocery**, 99 Morse, groceries, meats and notions, ph 587-M, W S and B H Lucas
- Lucas W S, 249 Hull, grocer
- " Bert H, 71 Cutter, grocer
- " Mrs Edna M, "
- " Judson F, 103 Morse, r
- " Mrs Myrtle, "
- " Alexander, 335 Marshall, r
- " Mrs Ida J, "
- " Frank E, 208 Grand, sign
- " Mrs Aletha, " [painter
- " Frank E Jr, " s
- Luce Lloyd**, asst cashier Savings Bank, ph 660-W, res 95 N Fremont
- " Mrs Vera, "
- " M L, " s
- " Joyce Elaine, " u
- " Mrs F Mabel, 25 N Fremont, w
- " Cyrus L, 234 N Hudson, au
- " Mrs Mabel A, "
- " Lester, " teacher
- " Elma, " clerk
- [See also Luse and Loose]
- Luck R M, 115 W Pearl, e t F
- " Mrs Anna, "
- " Robert, " s
- " Wm, " s
- " James, " s
- Luadders Shoe Store**, boots, shoes and rubbers, 46 W Chicago, ph 759-R, C W Luadders propr
- Luadders Clarence W, 220 Marshall,
- " Mrs Fern, " [me:chant
- " Mary Elizabeth, " s
- " Jane Marie, " s
- " Geo J, 101 N Clay, r
- " Mrs Nettie, " w
- Luadders Otto E**, publisher of city directories, res 98 E Chicago
- " Mrs Mabel W, 230 N Hudson, w
- Lake C E, clerk Juhl's, res Quincy
- " Kathryn, teacher, res Quincy
- Landquist Helen, 183 E Pearl, Hl
- Luse Avon D, 64 Grand, salesman
- Luse Mrs Gertrude**, Gertrude Shop, 4 W Chi, ph 281-M, res 64 Grand
- " Chester, 91 Crippen, Sh
- " Mrs Dorothy, " s
- " Shirley Ann, " s
- " Arthur, 68 W Washington
- " Walter, 181 N Clay, painter
- " Mrs Lulu, " nurse
- " Maurice, " s
- Lutheran Church, 130 S Jefferson
- Lutjens Chester, 31 E Montg, F
- " Mrs Virginia, " F
- " Hartzel, 21 Lilly, F
- " Mrs Helen, " u
- " Marilyn, " u
- Lottinen Arne N, 116 E Chi, teacher
- " Mrs Thelma, " lab tech
- Lutz Mrs Mary, 21 W Wash, w



*Expertly
Fitted by
X-Ray*

QUALITY FOOTWEAR SINCE 1877

Freeman

Air Steps

Buster Brown Shoes

LUEDDERS SHOE STORE

See RODNEY ALBRIGHT for Electric Work

HARRY LOPEZ

Maker of the Famous PURE

Velvet Ice Cream

Large Line of Candies

PHONE 170

14 West Chicago St.

PHONE 170

Lyon Arthur G , druggist, 6 W Chicago, res 124 Division	Mabus Frank, 67 W Alden, lab
" Mrs Mae, " "	" Mrs Hattie, " "
" Robt F, " " c s	" Lillian Marie, " bk
Lyon Arthur G Jr , attorney at law, 2 W Chicago, ph 55, res 399 Marshall	" Doris Arlene, " s
" Mrs Elzora A, " "	MacDonald Don D, 140 Marshall, G
" David C, " " u	" Mrs Lydia M, " nurse
" Mrs Amelia, 251 W Chi, w	Mac's Furniture Store , 17 W Chi, ph 119, R D McKinley mgr
Lyons Owen, 190 S Jeff, teacher	Maccabee Hall, 71 W Chicago
" Mrs Josephine, " "	Mack's Used Car Market , 73 W Chi, M P Weiler propr, ph 213-J
" Sally Joe, " " u	Mack Malcolm, 128 Peckham, lab
Lytle William , mgr meat dept Kroger Store, ph 111, res ph 52F22, res R F D No 6	" Mrs Violet, " "
" Mrs Hazel M, 68 Hooker, w	" Michael, " " u
" Max N, " emp Legg	" Gerald Malcolm, " " u
" Elsie M, " bk clerk	Mackey Mrs Emma A B, 45 Henry, w
" Clarabelle, " " s	" Madge, " T S, atdt
" Edna, " " s	MacRae Mrs Lillian, 144 E Wash, w
	" Kenneth, " " s
	Madden Marie, " T S, teacher
	Madderstock James, 140 Wright, lab
	Mahaffey Robt , plumbing, heating, ph 335, 46 N Sprague
	" Mrs Laura, " " s
	" Robert Jr, " " s
	" Imogene, " " s

M

Mabus Merle, 100 Van's Ave, lab
" Mrs Flossie, " "
" Dorothy, " " u

STANDARD PLUMBING SHOP

Plumbing and Heating
Contractors

ESTIMATES CHEERFULLY GIVEN

Come and See Us

ABOUT THAT **H. & H. STOKER**

The H. & H. Furnace Stoker Saves Time and Temper



FIT



FIX

PHONE 67

23 South Monroe St., Coldwater

JERRY MANZER

Mahaffey Mrs Effie A, 14 Mill,	w	Manzer Jerry , propr Standard Plumb-
" Rolland, "	F	ing Shop, 23 S Monroe,
" Mrs Thelma, "		plumbing and heating con-
" Herbert, "	lab	tractor, ph 67, res ph 103,
" Mrs Emma, "	w	res 88 E Chicago
Mains Mabel L, 18 E Alden, bank clk		" Mrs Hazel R, " bk
Malarney Jesse W, 139 S Monroe,		" Geo, 292 Smith, scavenger
auto salesman		" Mrs Sarah, "
Malone Mrs Laura, 53 E Chi,	w	" Willard, " scavenger
Maloney Mae C, 57 Race		Manzer Eli , trucking of all kinds,
" Katherine L, "	bk	ph 531-W, res 296 Hull
Manigold Bryan, 74 E Wash, au		" Mrs Nellie, "
" Mrs Leona M, "		" Mrs Hazel D, 101 Pelton
" Marguerite M, "	s	" Geraldine, " s
" Rolland B, "	s	Mapes Genevieve, 78 Division
" Jas C, "	s	Marion Carl W, 191 W Pearl, waiter
" David H, "	s	" Mrs Hazel, "
" Dana E, "	s	" Ellen, 165 W Pearl
Mann Dr Rex I , small animal hospi-		" Oliver, " s
tal, veterinarian, ph 570,		" Geo, 56 E Wash, tr dr
res 84 N Hanchett		" Mrs, "
" Mrs Grace L, "		Markoff Fred, 142 S Jeff, lab
" Mark Chas, "	c s	Marothy Radio & Battery Shop ,
Mannerow Carl M , propr Quality Shoe		123 E Park Ave
Shop, 11 N Monroe, fine re-		John Marothy propr
pairing a specialty.		Marothy John , radios, electric re-
res 152 N Clay		frigerators, ranges, washers,
" Mrs Edith H, "		batteries, ph 299,
" John C, 128 Division, carp		res 117 E Park Ave
" Mrs Frances, "		" Mrs Elva, "
" Max I, 135 Jackson, emp p o		" Mrs Anna, 298 W Chi, w
" Mrs Dorothy, " clerk		" Catherine, " ph op
Manock Caroline, 555 W Chi		" Warner, "
Manwarren Anson B, 94 Pierson, lab		" Margaret, " ph op
" Mrs Sarah A, "		" Daniel, " radio
" Howard D, " lab		" Mrs Dorothy, "

Marothy Radio and Battery Shop

Phone 299 :: 123 East Park Avenue, Coldwater, Mich.

Philco Radios, Kelvinator Refrigerators, Ranges, Washers

Repairs on All Makes Radios. Gale Refrigerators. So. Bend Electric Ranges

MARTIN'S BOOK STORE

For Books, Stationery,

Wall Paper and Paints

18 West Chicago Street - Telephone Number 133

Marquette Oral, 75 Walnut,	r	Mashon Dorsey Co. mfrs of monu-
" Mrs Imo, "		ments, building stone, etc, 16-
" Owen, "	s	18 S Monroe, ph 300,
" Avis, 115 Morse		Jesse G Noel pres & genl mgr
Marsh Rhea A, 74 Grand,	stenog	Masonic Temple, 45 E Chicago
Marti Jesse, 75 Jackson,	F	Mason Wm, 93½ Morse, lab
" Mrs Edith, "		" Mrs Julia, "
" Grace A, "	s	" Roy, " lab
Martin Bros. agricultural implements		" Phyllis, " s
and supplies, 56 S Monroe,		" Bertha, " s
ph 506, C J and F J Martin		" Donald, " s
Martin Carl J, 110 N Hudson, merchant		" Ruby, " u
" Mrs Amy M, "		" Junior, " u
" Fred J, 130 N Clay, merchant		Master John A, 312 S Jeff, blacksmith
" Mrs Mabel, "		" Mrs Myrta, "
Martin Frank R. books, stationery,		" Thelma, " Hi
wall paper, etc, 18 W Chicago,		Mather Dr Jas, 19 Grand,
ph 133, res 136 W Pearl		with Kellogg Foundation
" Mrs Viola, "		Matthews E C, 366 E Chicago, bk
" Dick, "	c s	" Mrs Mary Frances, "
" Mrs Vesta, 78 Division,	w	Maurer Wm A, 51 Pierson, painter
" Florence, 59 E Pierce,	Hi	" Mrs Mildred, " u
Marvin Wm, 193 E Park Ave,	lab	" Sonya Jean, " u
" Mrs Jessie, "	Hi	" Mary Ann, " u
" Robert, "	s	Maxfield Wm, 141 S Hudson, Br
		" Mrs Blanche, "
		" Richard, " s

HEADQUARTERS FOR

High Grade Monuments

MARKERS & MAUSOLEUMS

Mashon=Dorsey Co.

16-18 SOUTH MONROE STREET

COLDWATER, MICH.

PHONE 300

Maxson Ralph, 16 Perkins, engineer	McConnell Carl R. , mgr Penney Store, ph 651-J, res 20 Park Place
" Mrs Dorothea, "	" Mrs Irma E, "
" Lowell, " s	" Janice Lou, " s
" Jerry Lee, " u	" Jas Lee, " u
" Dora E, 48 E Wash	" Jas W, 10 Perkins, carp
" Mrs Belle, T S, service helper	" Mrs Maude, "
Maxwell Ledger, 221 E Wash, au	McConnell Dr Max L. , dentist, 19 W Chicago, ph 276, res ph 553, res 142 S Monroe
" Mrs Irene, "	" Mrs Gertrude, "
" Geo, " s	" Chester, 157 E Wash, clerk
" Mary, " s	" Mrs Clara, "
" Lawrence, " u	" Max, " s
May Jos J. , Sears-Roebuck Store, 69 W Chicago, ph 51, res 270 S Jefferson	" Thos, " s
" Mrs Marian, "	McCormick Mrs Hattie, 90 E Alden
McBride Ruby, 67 S Monroe, bank clk	W H McCort Dry Goods Store , dry goods, coats, suits, furs and millinery, 13 W Chicago
" Mrs Lula, 107 Church, w	McCort Mrs Alice M, 100 Grand, w
McCarty Mrs Minnie E, 101 E Pierce, w	" Marion Mae, " clerk
McClelland Edward, 151 N Fremont	" Walton Howard, " s
McComb Robt A, 67 E Pierce, F	" Wm Robt, " M
McComb Mrs Leurene , beauty shop, 13 1/2 W Chicago, ph 164, res 67 E Pierce	" Mrs Sara E, "
McConkey Frank L. , funeral director, 11 E Chicago, ph 790, res 125 Marshall	" Malcolm H, 53 E Chi, salesmn
" Mrs Lulu K, "	" Mrs Catherine, "
" Mildred, " teacher	McCoy Herman, 89 S Monroe, T S
	" Mrs Ida, "

F. L. McCONKEY

FUNERAL DIRECTOR

NO. 11 EAST CHICAGO STREET

Office 790-J PHONE Res., 790-M

AMBULANCE SERVICE

McDonald Dr Ernest , dentist, 21½ W Chicago, res 124 W Pearl	McKee Andrew L, 223 S Jeff, fac
" Mrs Ethel, "	" Mrs Mabel, " D
" John, 203 N Hudson, molder	" Mary, " fac
" Richard E, 12 Tibbits, s	" LaGrand, " Da
" Kenneth, " s	" Duane, " s
" Vern, 99 E Park Ave, P	" Paul, " s
" Mrs Gladys, "	McKenzie Norris L, 71 Harrison, bk
" Harold, " s	" Clyde M, 401 Jay, Ce
" Arthur, " s	McKinley Robt D , mgr Mac's Furniture Store, res 126 W Pearl
" Dorothy, " s	" Mrs Eula A, "
McEnderffer Isiah, 73 N Polk, lab	" Jeanine Ann, " u
" Mrs Nettie, "	McKnight Chas C , propr Little Gem Cafe, 14 S Monroe
" Carl, 29 Elizabeth, lab	" Mrs Bertha, "
" Mrs Vera, "	" H J, T S, steward
" Mrs Nellie, 17 Jackson, w	" Mrs Carol, "
" Leland, 69 N Fremont, C	" Kent A, " s
" Mrs Iris, " s	" Judy, " u
" Jack, " s	McLane Mrs Alice M, 67 Hull, w
" Mrs Elma, "	McLaughlin Bros , feeds, fertilizer, etc, 28 S Monroe, ph 20, Ralph & Lisle McLaughlin
McFadden Chas C, 341 Marshall	" Ralph, 50 W Alden, merchant
" Mrs Charlotte, "	" Mrs Rosella, "
McFall Mr, 88 E Chicago, govt emp	" Jerry L, " u
McFarland Roy, 49 Race, F	" Lisle, " merchant
" Mrs Viva, 88 E Pearl, teacher	" Mrs Mirriam, "
" Tommy, " s	" Mrs Ada B, " nurse, w
McGarry Bettie Jean, 200 N Clay, s	McMahan Mrs Blanche, 63 W Montg, teacher
" Marvel, 64 E Pearl, H	" Vern, " clerk
McGinness Levi, 51 Tibbits, H	" Mrs Marie, "
" Mrs Sadie, "	McMahon Mrs Ina, 153 Hull, w
" John, 51 E Wash, lab	McMichael Mildred, 88 E Chi, teacher
" Mrs Dorothy, " u	McMillan Wm A , plumbing and heating contractor, 30 S Monroe, ph 48, res 9 Cornwell Court
" Gerald D, " u	" Mrs Ruth E, " s
McGowan Paul, Production Credit Assn, res 90 E Pierce	" Wm Robert, " s
" Mrs Dollie, "	McMillan Benton , personnel & safety director, MotorCar Transport Co, 45 Industrial Ave
McGrew Harold, 758 W Chi, mason	McMurray Hugh, 225 E Pearl, R
McGuire Oliver, 249 Division, F	" Mrs Bernice, " teacher
" Mrs Grace, " s	" Doris Ann, " clerk
" Carol Ann, " s	" Richard J, " s
" Betty Grace, " s	
" Oliver Ralph, " s	

Buy those new Curtains at BRANCH'S

PHONE 48 For EXPERT Plumbing and Heating
 Prompt Service on Repair Work
 Water Softeners, Stokers

W. A. McMILLAN, 30 SOUTH MONROE ST.

McNall Chas J. , Economy Plumber, ph 664-J, 53 W Montg	Mercer Betty Clara, 195 Cutter, s
" Mrs Lueella M, "	" LoRane, " s
" Harold, 130 S Michigan, lab	" Joseph, " s
" Mrs Elsie, "	" Josephine, 71 Peckham, s
" Marion, " u	Merit Shoe Store , 48 W Chicago, E J Klunk mgr
" Dewaine H, " u	Merrit Food Store , 21 S Monroe, ph 9, R T Swihart propr
" Gracie, " u	Merritt Joseph, 264 W Pearl, tr dr
" Leon, " lab	" Mrs Pauline, " s
" Calvin F, T S, atdt	" Judith Jan, " u
" Arthur, T S, atdt	" Carl, 20 Hatch, shovel op
McNee Jean, 147 Grand, hlth counslr	" Mrs Florence, "
McNickle Walter, 74 N Fremont, F	" Betty Marie, "
" Mrs Josephine, " clerk	" Wannetta R, " s
" May Louise, " s	" Mrs Olive, 56 Charles, nurse, w
" Barbara Ann, " s	" Orvil C, 85 Hatch, lab
" James Byron, " s	" Mrs Edna, "
McNitt Edson, 59 S Clay	" Jack Franklin, " s
" Mrs Iva, "	" Donald Frederick, " s
" Carmon, 173 Jackson, tr	" Ralph, " s
" Mrs Edna, " teacher	" Gene, "
" Raymond, 122 Perkins, U	Merlau E Pierson, 44 W Alden, sales-
" Mrs Mildred, "	" Mrs Marjorie, " (man
" Milton, " s	" Wm, " s
" Beverly, " s	" Robert Conrad, " s
" Wayne, " u	" Edson Lewis, " u
McQueen Leo. City Electrician, res 125 N Hudson	Merrill Mrs Eva, 24 N Monroe, pianos
" Mrs Elsie, "	Merriman Mrs Ella, 33 W Alden, w
" Dorothy E, " s	" May, 158 S Monroe, c s
" Constance A, " s	Methodist Church, 26 Marshall
" Ray, 96 Perkins, C	Mettler Edward, 173 E Chicago, clerk
" Mrs Hazel, "	" Mrs Mary, "
Mead Milo H, 263 Hull, emp Reporter	Metzinger Clarence, 124 Marshall, M
" Mrs Vesta, "	Meyers Mrs Neva, 186 E Wash, w
" Bonvere, " s	" Geo J, 78 S Clay, r
" Joane, " s	" Mrs Blanche, 249 Hull
" Barbar Jean, " s	Michael Mrs Eula, 154 E Pearl
Mende Glenn, 326 N Hudson, s	" Rosemary, " s
" John A Jr, " s	" Phyllis, " u
Meier Dr Harold J. physician and surgeon, 50 Michigan Bldg, ph 410, res 70 N Hudson	" Blanche, 381 E Chicago, dom
" Mrs Nita, " s	Michalski Laura, 28 Sheridan
" Gretchen, " s	
" Gloria, " u	

For Good Printing
See W. C. BAILEY

C. J. McNALL, The Economy Plumber, SOLICITS YOUR BUSINESS

WHO'S YOUR PLUMBER? Try them all, then call McNall

Call Phone 664-J

53 West Montgomery St.

- Michigan Associated Telephone Co.**
23 N Monroe,
H H Randall dist manager
- Michigan Highway Office,** 24 Wright
Howard Snyder, ph 274
- Michigan State Employment Service**
County Court House, ph 627,
H E Wheaton mgr
- Micklatcher Mrs Pearl, 28 Sheridan, w
" Josephine, " Hi
" Martha, " Hi
" Vinie, " Hi
" Frank, " s
- Midwest Foundry Co.** division of L
A Darling Co, 66-76 Clark,
ph 7, Geo Gaw mgr
- Milhan Glenn S.** genl mgr Hellenberg
Co, res 68 S Clay
" Mrs Rosamond, "
- Milks Mrs P F, 78 Grand
- Miller's Dairy Store,** 101 W Chicago,
dairy products and ice cream,
R W Vickery mgr, ph 9196
- Miller Albert, 189 E Park Ave, fac
" Mrs Marie, "
" Virginia, " u
" Rose Mary, " u
" Mrs Carrie, 13 Grand, w
" Beatrice, 426 Morse, milkmaid
- Miller Mrs Frances S.** florist, special
attention to weddings, parties,
ph 621-M, res 111 S Clay
- " Irene M, 98 N Fremont, s
" Jas H, 56 Jackson
" Mrs Kittie M, "
" Jacob, 199 N Fremont, r
" Lewis R, 71 Waterman, lab
" Mrs Jorge, "
" Margaret, " s
" Keith, 136 Church, M
" Mrs Lila, "
" Leo J, 150 S Clay, clerk
" Mrs Lucile, "
" Vaughn, 160 N Jefferson, Hi
" Mrs Elma, "
" Vaughn Jr, " s
" Mrs Vesta, 61 Sherman, w
- Miller Dress Shop,** 8 W Chicago,
ph 194-M, J Miller propr
- Miller-Jones Shoe Store, 24 W Chi
Miller Robt, 166 Walnut, au
" Mrs Gretchen, "
- Milliman Ray, 307 E Garfield Ave, lab
" Mrs Bernice E, " nurse
" Jeannette A, " s nurse
" Phyllis M, " s
" Raymond A, " s
" Patricia I, " s
" Richard, " s
" Robert F, " s
- Mills Gladys Jean, 19 Orchard, s
" Louise, ph office, res Rt 1
- Milnes Harrison L.** wholesaler, (S M
Grocer Co), res 140 Marshall
" Mrs Bessie E, "
" Wm H, 131 N Hanchett, r
" Wm Alfred, 150 Grand, G
" Mrs Marguerite E, "
" Wm Shattuck, " s
" John K, " u
" Marguerite M, " u
" Annie L, 35 N Fremont
" Grace I, "
- Miner Ernest L.** County Surveyor, rep
State Automobile Mutal Ins
Co, ph 233, res 253 E Pearl
" Mrs Ina H, "
" Wm, 241 E Wash, lab
" Mrs Florence, "
" Lillian, " s
" Florence Ann, " s
" LaMoyné, " s
" Leo A, 162 S Clay, clerk
" Mrs Harriet M, " s
" Frank H, 114 Waterman, clerk
- Minor Fred D, 95 Elm, lab
" Mrs Nellie, "
" Geraldine, " s
- Minnear Jos H, 56 N Jeff, painter
" Wilbur D, " s
" Marion, 51 Sherman, s
" Margaret, " s
" Willis, 104 Jackson
" Mrs Ola, " Ly
" Marie, " "
- Minton B Carl, 25 Harrison, U
" Mrs Josephine A, "
" Norman J, " s
" Naoma K, " s
" Nancy Anne, " u
- Mitchell John L.** barber, 25 W Chi,
res 32 W Montgomery
" Mrs Mattie, "
" La Verne, " P
" Shirley Jean, " s
" Donald, " barber
" Nina, T S, teacher

Patronize Directory Advertisers.

DON'T WALK,
"TALK"



USE
THE
TELEPHONE

MICHIGAN ASSOCIATED
TELEPHONE COMPANY

H. H. RANDALL,
District Manager

Mitchell Mrs Dorothy L, 175 Hull	Moog Geo J, engineer, city plant,
" Jane Alma, " s	res 240 Perkins
" James E, 52 Crippen, Ry	" Mrs Catherine, " "
" Mrs Viola M, " "	" Elsie, " nurse
" Ora R, 159 Jackson, carp	" Vera, " "
" Mrs Elsie, " "	" Della C, " btwn
" Roger Lee, " u	Moonbeam Lunch, 327 S Clay
" Wm, 89 S Monroe	Moore Frank B , real estate loans, 7
" Mrs Lola, " "	W Chicago, res 19 E Pierce
" Wm F, " office clerk	" Mrs Laura W, " "
Mix Mrs F E , So Mich Bldg, rep	" Ellen W, " teacher
Michigan Mutual Liability Co,	" Gertrude S, " teacher
ph 132, res 90 S Monroe	" Evelyn, " teacher
" Ezekiel P, " postman	" Lucile, 40 Morse
" Robt, " "	" Mrs Carrie, 441 E Chicago, w
" Marjorie F, " s	" Robt H, 10 S Monroe, propr
Mock Albert E, 324 W Chicago, lab	" Mrs Sallie, "[Crystal Theatre
" Mrs Ethel M, " "	Clifton B, 86 Walnut, lab
" Sherman, " lab	" Mrs Fenneta, " "
" Louetta R, " s	" Francis, " lab
" Pearl A, " s	" Mrs Margaret, " "
" Burton L, " s	" James, " "
" Jas, 55 N Hanchett, clerk	" Normand, " s
Modern Electric Shop , Jno Morsman,	" Ella H, 162 Marshall
25 N Monroe, ph 286	" Mrs Anna, 11 S Jeff, w
Moffitt Edward P, 143 S Clay, chief	Moore Robert J , Mobil gas and oil,
" Mrs Alice R, " [clerk Ce	351 W Chicago, ph 287-M,
" Grace, 180 S Clay, nurse	res 339 Marshall
Mohrhart Mrs Maggie, 53 Hooker, w	" Mrs Lulu, " "
" Mrs Beatrice, 409 Grand,	" Richard K, 256 N Hudson, agt
waitress, w	" Mrs Mildred, " "
" Geo Edward, " s	" Nettie B, 75 N Hanchett, clk
" Bettie Jane, " s	Moran Ed, 85 Hull, M
" Doris, " s	Morehouse Mrs Virginia, 296 S Jeff, w
Molby Geo S, 97 S Michigan, Ry	" Bernard, " lab
" Mrs Bertha, " "	" Edson, " s
" Janette B, " office clerk	Moreland Oil Corporation , 248 So
" Neal G, " F	Clay, ph 214, Earl Ryan mgr
" Doris, " s	Morency Alfred G , propr Brass Works,
Mollenkopf Chas, 105 S Monroe, janitor	res 90 Division
" Mrs Rilla, " "	" Mrs Winnifred M, " "
" Dale, 95 S Jeff, salesman	" Alfred James, " s
" Mrs Daisy, " "	" Barbara Jean, " s
" Marjorie, " u	Morey F C, 389 Grand
Monroe Geo F, 151 Liberty, mason	" Mrs Margaret P, 55 N Clay, w
Monten G E, 11 E Montg, engineer	Morie Fred C, 137 N Clay, sculptor
" Mrs Jessie, " "	" Mrs Frankie M, " "
Moody Wm H, 400 E Chicago, lab	" Ronal, " s
" Mrs Eunice, " Hi	Morgan A Lloyd , groceries, meats and
" Joy Bell, " "	notions, 162 S Jefferson,
" Wm H Jr, " s	ph 182-J, res 42 Perkins
" Robert J, " s	" Mrs Lenore, " "
" Thos H, " s	" Richard J, " s
	" Beverly J, " s

Radio gone wrong? Phone 721

Morgan Lloyd A. , propr Greyhound Post House, 709 W Chicago, ph 789-W, res ph 332, res 52 Daugherty		Morris Mrs Nettie, 14 Van's Ave, w	
" Mrs Catherine, "		" Richard, "	s
" Lloyd A Jr, " u		" Vern C, "	u
Morgan Mrs Edith , owner Two-by-Four Restaurant, 78 Hanchett res 375 W Chicago		Morsman John , propr Modern Electric Shop, ph 286, 25 North Monroe, res 27 N Monroe	
" Wm, 74 Pelton, carp		" Mrs Eva, "	
" Mrs Edith, "		Morton Mrs Isca, 148 Marshall, teachr	
" Catherine, "	s	" Betty, "	s
" John L, 139 Division, r		Mosher Mrs Marthens E, 139 Church, w	
" Mrs Mae, "		" Edwin H, "	P
" Milton F, 77 E Pierce, salesman		" Roberta M, " office clk	
" Mrs Esta, " clerk		" Esther, 147 Grand, s	
" Mrs Katherine, 443 W Chi, w		Moss Louis, 1 W Chicago, lab	
" Edna, " clerk		Mott Mrs Dora, 68 W Pearl, roomers	
" Cynthia June, " s		" Grace, 198 E Wash, sub agt	
" Mrs Minnie M, 141 W Chi, w		MotorCar Transport Co , 45 Industrial Ave, phone 770	
Morley Wm F, 58 E Chi, salesman		Mountz Lesley A , 50 W Chicago, optometrist and mfg optician, phone 699, res 177 W Chicago	
" Mrs Jean, "		" Mrs Irene M, "	
Morlock Alvah, 156 S Jeff, O		" Morris, " optician	
" Mrs Norma, "		" Mrs Theda, "	
" Margaret, " u			
Morris Clarence , 142 Cutter, ph 417-J, F			
" Mrs La Verne, "			
" Manville, " F			
" C R, 96 Wright, lab			
" Mrs Pauline, "			
" Lawrence, " s			
" Dorothy, " s			
" Helen, " s			
" Scott, 89 Rose, lab			
" Kenneth, " s			
" Albert, Hilton Farm			
" Mrs Helen, "			
" Henry Ford, " u			
" Shirley Ann, " u			
" W Wright, 100 Van's Ave, lab			
" Mrs Clara, " Hi			
" Anna May, " s			
" Harold, " s			
" Laura Helen, " u			
" Bert, 68 Rose, tr dr			
" Mrs Helen M, "			
" Evelyn, " s			
" Bert H, " s			
" Richard Lee, " s			
" Eibel L, " u			
" Calvin, 105 Green			
" Mrs Della, "			
" Loretta, " s			
" Calvin Jr, " s			
" Lewis, " s			



Electric Wiring

Monarch Ranges

and Water Heaters

Eureka Sweepers

Repairing

PROMPT SERVICE

PHONE NO. 286

MODERN ELECTRIC SHOP

25 NORTH MONROE ST.



Mowery Starr, 170 N Clay,	G	Musser Floyd J, 75 E Alden, mach op
" Mrs Edna, "	Hi	" Wayne F, "
" Reah, "	s	" Mrs Mildred E, 63 W Wash
" Wayne W, "	u	" Arlo I, " clerk
Moyer Don, 32 Abbott,	R	" Guy, 81 Taylor, carpenter
" Mrs Arlene, "		" Mrs Hazel, "
" Pete, 216 E Chicago, carp		" Howard, 55 N Hanchett, carp
" Mrs Mabel, "		" Mrs Tenna Elizabeth, "
Moylan Jerry, 147 Jackson, carp		Myers Elmer , office mgr Pratt Corp-
Mundy Glenn C, 405 Jay, farmer		oration, ph 272-M,
" Mrs Emily, "		res 307 E Washington
" Leo, 112 Peckham, clerk		" Mrs Maudie, "
" Mrs Ardella, "		" Richard, " s
" Mary Jean, "	u	" Lemuel J, 198 Morse, farmer
" Mrs Elsie E, 218 Henry, w		" Mrs Flossie, " "
" Roy, 38 Conover, tr dr		" Doris, " s
" Mrs Bertha, "		" Dale, " s
" Alice, "		" Herman J, 138 Waterman, L
Munday Clarence D, 103 N Clay, G		" Mrs Cecil P, " "
" Mrs Ruby, " dressmaker		" Shirley Ann, " s
" Billie Louise, " s		" Ben B, 22 Liberty, night watch
" Rollie, " r		" Mrs Ada May, "
Munger Clyde L, 108 S Jefferson		" Clifford W, 140 Henry, clk
" Mrs Hazel M, "		" Mrs Dorothy, " "
" Phyllis Joan, " s		" Lorelee, " u
" Mrs Allie, " w		" Mrs Cora E, 16 Chi Ave, w
" Edward, 311 Marshall, r		" Mrs Mary, T S, seamstress
Munn Mrs, 231 Cutter		" Robert, 94 Henry, lab
" Marion, T S, atdt		" Betty Jane, " s
Munyon Geo, 63 Tibbits, lab		" Ralph, " P
" Mrs Zelma, " "		" Eugene, 16 Pelton, F
" Norma, " s		" Mrs Margaret, " Sh
" Wayne, " s		" Kenneth R, " u
Murdock Wayne, 160 Jackson, F		" Nelson, 34 N Fremont, clerk
" Mrs Olive, " "		" Mrs Olive, " "
" Roberta, " s		" Margaret, " s
" Carl Dean, " u		" Wm, 97 W Pearl, F
Murphey Fred, 12 S Clay, F		" Mrs Bertha, " "
" J B, 71 S Clay, r		[See also Meyers]
" Mrs Myra, " "		
" Mrs Nellie, 147 Taylor		
Murray W Frank , vice pres and works		
mgr Ce, ph 239-M,		
res 167 N Clay		
" Mrs Margaret A, " "		
" James M, " s		
" Samuel F, 17 Hull, r		
Musselman Herbert C, 27 Charles, F		
" Mrs Waive, " "		
" Jimmy, " u		
" Dawana, " u		
" Clyde D, 131 Morse, F		
" Mrs Ruth, " "		

Rodney Albright, Phone 176, Electrician

N

Nagle Fred, 24 Peckham, meat cutter
" John, 27 E Pearl

Nash Wm F, city and farm real estate,
ph 231-J, office & res 94 Henry
" Mrs Ruth, "
" Wyman, 63 Elm, T S
" Mrs Ethel, "
" Mrs Angie L, 227 N Hudson, w

National Utilities Co of Michigan,
(Gas Co), 78-82 W Chicago,
ph 45, plant ph 484-J,
Chas F Clarke local mgr

National Youth Administration, office at Court House, R A	Nieholsen Jesse, 95 1/2 N Fremont, weldr
Adamski mgr, ph 627	" Mrs Marjorie, "
Nazarene Chapel, 11 N Hudson	Nimmo Wm, 193 N Clay, electrician
Nazor Howard, 137 Waterman, Br	" Mrs Dorris, " office atdt
" Mrs Edna, " Hi	Nivison Minnie A, 185 N Clay
Nealy Dale, 160 Walnut, F	" Ara, "
" Mrs Ethel, " s	" Mrs Mae B, 13 Waterman, clk
" Joyce, " s	" Ruth, " bk
" Norma Jean, " s	Nixon Wm, 24 Park Place, x-ray op
" Kay, " s	" Mrs Miriam, " s
" Maurice, 97 W Pearl, F	" Thomas Edward, " s
" Mrs Carolyn, " F	Noblit Chas W, 30 Charles, Ce
Nearpass Mary, Hospital, nurse's aide	" Mrs Mabel C, " "
Nelson John L, vice pres and sales mgr Cement Co, res ph 126, res 159 E Chicago	" Walter, 57 W Wash, F
" Mrs Daisy L, " "	" Mrs Rose, " "
" Zella, T S, atdt	" Russell, " F
" Ernest, 84 E Pearl, P	" Clinton, 67 Smith, lab
" Norene, 67 W Wash, bk	" Mrs Ida May, " Hi
" Carl C, 143 N Hudson, c t	" Bessie, " fac
" Mrs Lola, " "	" Nelson, 86 Race, s
" Harry, 154 Henry, lab	Nodell Louis C, 144 N Hudson, Ce
" Mrs Cora, " "	" Mrs Rue L, " "
Newberry Roy, managing editor Daily Reporter, res 196 Grand	" Robert R, " s
" Mrs Fannie E, " w	Noel Jesse G, pres and gen'l mgr Mashon-Dorsey Co, res 169 Hull
" Loren, 218 E Pearl, oil sta	" Mrs Marvel, " "
" Mrs Lillie, " "	" Wilbur, " s
" Loren Jr, " s	" Mrs Rose, 100 N Fremont, bk
" Wm, " s	Norbut Mrs Anna, 221 Morse
" Clair, " s	" John, " s
Newberry A A, 55 Green, florist	" Harold, " s
" Mrs Anna, " "	Norris Fred G, 124 N Clay, r
J J Newberry Co, 5-and-10c Store, 49-51 W Chi, T E Reed mgr	North Beatrice, 58 Division, dom
Newman Edward J, 155 S Monroe	" Bernice, 182 E Chicago
" Mrs Pearl, " [meat cutter	Northrup T Von, 325 N Hudson, M
" Clark, 99 E Chicago, clerk	" Mrs Audrey, " "
" Mrs Jean, " "	" Jack, " u
" Chester A, 130 Walnut, r	Norton Mrs Ruby G, mgr Credit Bureau, res 49 W Washington
Newton Mrs Florence, 273 W Pearl, w	" Margaret J, " office clerk
" Ida, 145 S Monroe	" Blanche E, " s
" Dora, " "	" Mrs Alma, 87 Church, w
New York Central Sta, 200 S Monroe	" Ed, 154 Taylor, lab
Nichols Byron J, 67 Tibbits	" Ben, " Br
" Mrs Katie A, " dry cleaner	" Virginia, " s
" Mrs Emma L, 38 Tibbits, w	" Roy, 71 W Montg, Br
" Geo L, 406 E Chicago, r	" Mrs Eloise, " "
" Veda, Hospital, nurse's aide	" Ralph Jr, 67 Tibbits, s
" Harry, 159 S Monroe, M	" Jeanette, 17 Perkins
" Mrs Rosella, " "	" Geo, 8 Colter, Ce
" Earl, " u	" Mrs Sylvia, " "
" Jack, " u	" Leo, " lab
	" Ora, " s
	" AImeda, " s

Norton Grafton, 57 Cutter, waiter
 " Mrs Myrtle, " u
 " Nancy, " u
 Nowaski Joseph B, 128 Wat, Ly
 " Mrs Lillian B, " s
 " Maurice J, " s
 Nowicki Henry, 84 N Fremont, au
 " Mrs Elizabeth, " s
Nuzum Rev Walter, pastor Church of
 the Nazarene, res 23 N Hudson
 " Mrs Elizabeth, " s

O

Oak Grove Cemetery, west city limits
 O'Day Mary K, T S, nurse
 Odd Fellows' Hall, 3 W Chicago
 Odell Ralph, 88 N Sprague, lab
 " Floyd, 56 Morse, r
 Oder Wilber L, 95 S Monroe, oil sta
 " Mrs Lieucelle M, " nurse
Odren LaVern, propr Odren Truck
 Line, ph 14-J, res 115 E Pearl
 " Mrs Ruth E, " s
 " Joan Louise, " s
 " John Edward, " s
 " Earl J, 139 Perkins, tr dr
 " Mrs Winifred, " s
 " Richard L, " s
 " Shirley E, " stenog
 " Mrs Jennie A, 160 W Pearl, w
 Odren Truck Terminal, 6-12 N Clay
Oeschger Rev Wm, pastor Church of
 Christ, res 195 Grand
 " Mrs Dema, " s
 Ogden G Edward, 142 Church, mason
 " Mrs Alma L, " s
 " Oattie, 12 S Clay, P
 O'Keefe Mrs Jennie, 45 Cutter, w
 Okeley Mrs Rolena, T S, atdt
 Okeneske Mrs Minnie M, 55 Sherman, w
 " Harry, 191 W Pearl, F
 " Mrs Mae, " s
 " John, 58 Sberman, Hi
 " Mrs Ann, " s
 " Shirley, " u

Old Age Assistance, see Branch Co Bu
 Oldenburg Myrtle, 244 E Pearl, s
Olds Mortimer W, Postmaster,
 ph 689-J, res 176 W Chicago
 " Mrs Mary E, " s
 " Max A, 370 E Chicago, sales-
 " Mrs Marjorie, " [man
 O'Leary Clarence J, 44 Balfour Dr
 " Mrs Marie, " s
 Olinger Oliver, 76 Pierson, r
Olmstead & Son, mfrs of ice cream,
 ice and butter, dealers in pas-
 teurized milk, 111 N Hanchett,
 ph 46. L H and L D Olmstead
 Olmstead L H, 107 N Hanchett, mfr
 " Mrs Dora E, " s
 " L D, 111 N Hanchett, mfr
 " Mrs Louise, " s
 " Karna Marie, " s
 " Royce Allen, " s
 " Larry Linn, " s
 " Gail Rosanne, " s
 " Emery, 102 Wat, painter
 " Mrs Emma, 265 Division, w
 " Harold A, 58½ W Pearl, clk
 " Mrs Thelma A, " s
 " Betty J, " u
Olmsted Dr Kenneth L, physician
 and surgeon, S M Office Bldg,
 ph 204, res 131 N Hanchett
 " Mrs Margaret, " s
 " Louise Adele, " s
 " Gretchen Ann, " s
 " Mary Margaret, " u
 " Thos Milnes, " u
 " Ensign, 67 S Monroe, elec-
 " Mrs Anna, " [trician
 " Glenn, 94 Taylor, oil sta
 " Mrs Wava, " cashier
 " Mrs Louisa J, 146 Taylor, w
 " Hettie Inez, " linotypist
 " Allen, 260 W Pearl, mason
 " Mrs Lillian, " s
 " Geo E, 121 N Hanchett, r
 " Mrs Nina, " s

ODREN TRUCK TERMINAL

12 NORTH CLAY STREET

FREIGHT DELIVERY :: MOVING
 PHONE 554-J

Olsen Roy W, 55 N Hanchett, salesm	Otis Raymond, 332 E Wash, Sh
O'Mara Ralph, 190 E Pearl, salesman	" Mrs Bernice, "
" Mrs Minnie, "	" Gene, " s
" Shirley, " s	" Joseph, " s
O'Neil Verne, 124 Henry, grocer	" Ellsworth, 436 S Clay, painter
" Mrs Etta B, "	" Mrs Neta M, "
" Barney C, " s	" Dorothy J, " s
" Mrs Emma, 54 N Polk, w	" Ervin, 168 N Clay, painter
Osborn Clarence R , photographer,	" Genevieve L, " clerk
ph 406-J, res ph 653-J, 42 E	" Thelma A, " clerk
Chicago, res 180 E Pearl	" Darius G, 148 Cutter, lab
" Mrs Nellie S, "	" Mrs Myrtle, " u
" Phyllis, " "	" Glenn, " u
" Neil S, 22 S Jeff, pho asst	" Genevieve M, " u
" Mrs Mamie, " bk	Ott August, 92 Hooker, r
" Mrs Sadie B, 31 Morse, w	Otto's Inn , 143 W Chi, ph 282-J, Otto Rumsey
" Jas Curtis, 114 S Monroe	Otto Clarence, 80 E Montg, fac
" Richard Kemp, "	" Mrs Mabel, " u
O'Shaughnessy Mrs Jane S,	" Jean Louise, " u
64 Harrison, w	Outwater Perry, 310 Hull, painter
Ostrom Maynard A, 129 Division	" Earl H, " painter
" Mrs Alice A, "	" Mrs Opal, " u
" Mrs Alvira, 78 Division, w	" Dolores Jean, " u
Otis Mrs Stella, 26 Mill, w	" Richard E, " u
" Harold, " lab	Owen Frank, 81 Jackson, r
" Carl, " lab	Owens O G, 107 Division, salesman
	" Mrs Mattie E, "

Purity Ice Cream

STANDS AT THE HEAD

Made in Many Flavors, to Suit Any Taste, among them Raspberry, Strawberry, Maple Nut, Walnut, Tutli Fruth, etc.

Retail as well as Wholesale,
in Pints, Quarts or Gallons.

At the Factory, 111 North Hanchett Street. PHONE 46.

ASK FOR IT

OLMSTEAD & SON

Pasteurized Milk and Cream, Finest Butter

P

Packard & Hudson, sales and service,
11-13 S Hudson, ph 265,

Geo R Pierce propr

Paddock Alverto M, 449 Morse, G

" Mrs Ilah, "

" Alverto M Jr, " S

" Wm, 306 W Chicago

Padelford R L, 26 Cutter, lab

" Mrs Myrtle, "

" Eva, " Sh

Page Wm, Hotel Grant, clerk

Pague Mrs Alice F, 26 Hull, w

" Natalie A, " music teacher

Pahl Richard, 116 E Chicago, M

" Mrs Marjorie, "

" Mrs Ethel, 330 W Chicago

Palmateer Arden, 52 W Montg, lab

" Mrs Elsie, "

" Sonya J, " u

" Lorraine, " u

" Harold, 144 Division, P

" Mrs Neva, "

Palmateer Mrs Ethel, 164 Waterman

" Ethelena, " S

" Sydney, " S

" Ruth, 42 Cutter, S

Palmer Harold H, attorney, phone 55.

So Mich Blög,

res 251 Marshall

" Mrs Alice, "

" Mrs Florence, 218 E Chicago, w

" Jaquelin, "

" Mrs Marie L, 124 Marshall,

office clerk

" Dean C, " S

Papke Rudolph E, 70 N Sprague, O

" Mrs Ila J, " Hi

" Darl M, " S

" Duane, " S

Paradine Andrew E, 22 Jay, Ce

" Mrs Ada L, "

" Mrs Nina, 18 Clarke Ave, w

" Ralph, 216 Marshall, farmer

" Mrs Ara, "

" Ora, 144 Division, lab

" Mrs Mary, "

Park Mary E, 142 E Pearl

GEO. R. PIERCE

11 South Hudson St. - Coldwater, Michigan

PHONE 265

Do You Need Money?

Borrow money from us
without embarrassment
on your car, furniture,
livestock, or other per-
sonal property.

**OUR SERVICE IS
CONFIDENTIAL**

Borrow up to \$300 and repay in
easy monthly payments.

COME IN AND SEE US OR CALL 265

Wolverine Finance Co.

11 South Hudson St.

GEO. R. PIERCE, Mgr.

Hudson Packard

SALES AND SERVICE

See Our Guaranteed
Used Cars

GEO. R. PIERCE GARAGE

11 So. Hudson St.

Parker Harold M.	Supt Oak Grove Cemetery, res 809 W Chicago	Parrish Starr A.	watch service and engraving, 16 N Monroe, res 104 S Monroe
" Mrs Flora L,	"	" Mrs Nellie K,	"
" Mrs Charlotte,	157 Taylor, presser, w	" C Sherman,	242 W Pearl, lab
" Dale,	257 Cutter, tr dr	" Glenn,	60 W Wash, electrician
" Mrs Maxine,	"	" Mrs Hattie,	" bk
" Gladys,	" u	Parsails Dessa,	T S, general clerk
" Mary,	" u	Parshall Clarence,	113 Hooker, F
" Donald,	52 N Fremont, sales-	" Mrs Esther,	"
" Mrs Lilas,	" [man	" Doris M,	" s
" Margaret,	" clerk	" Betty Jean,	" s
" Kenneth,	" Sh	" Edwin,	74 N Polk, lab
" Mrs Mary,	"	" Mrs Belle,	"
" Geo H,	324 E Chicago	" Harold,	38 Tibbits, C
" Mrs Margaret,	"	" Mrs Marion,	"
" Geo B,	" s	" Constance Joyce,	" u
" Joan Halliday,	" s	" Douglas M,	" u
" Jean,	17 Hull, s nurse	Parsons Mrs Mabel E,	274 Grand, w
" Mrs Anna D A,	192 N Clay	" Howard,	77 W Wash, Ce
" Chas Lee,	" lab	" Mrs Rolene,	" bk
" Andrew,	219 Division, F	" Beatrice,	271 S Jeff
" Mrs Dorothy,	"	Pascoe Wm A,	225 W Chi, farmer
" Cleo,	" s	" Mrs Maud,	"
" Robt,	" s	" Eugene,	" s
" Cloyce,	" s	Pask C C,	26 N Clay, U
" Juanita,	" s	" Mrs Ethel,	"
" Rosalee,	" s	" Harry,	" F
" Barbara,	" s	" Ariene,	" ph op
" Mrs Lydia,	93 E Park, w	" Kenneth C,	" s
" Ersal,	4 Hooker, Da	" Margaret M,	" s
" Mrs Inez,	"	" R C,	45 Hatch, U
" Wanda,	" s	" Mrs Kittie,	"
" Marlin,	" s	" Janice,	" u
" Valda,	" s	" Richard C,	" u
" Sherry,	" u	Patch Sanford,	129 Division, r
Parkhurst Park,	377 Grand	Patten Gaylord G,	604 S Monroe,
Parks Mrs Etta,	82 Cutter	" Mrs Elsie M,	" [junk buyer
" Lester,	"	" Gaylord Jr,	" farmer
" Mrs Lynne,	"	" Ida Belle,	"
" Utley,	167 N Sprague, lab	" Beatrice,	" s
" Mrs Lola,	"	Patterson Roy C,	prop'r Kleindinst Printing Co, 18-20 N Monroe
" Vernon,	" lab	" Mrs Hilda M,	"
" Merlon,	" lab	" Alma,	290 N Hudson, s
" Willa May,	" s	Pattison Ray,	243 W Pearl
" Rosco,	" s	" Mrs Florence,	"
" Utley Jr,	" s	" Beverly,	" s
" Carrol,	" u	" Carl,	" u
" Jack,	105 Henry, ph emp	" Robt, II Morse,	bus driver
" Mrs Mary,	"	" Mrs Louise,	"
" Mary Ellen,	" s	" Robt,	" s
" Barbara,	" s	" Shirley,	" u
Parkview Hatchery,	336 Grand	" John,	" u

Radio gone wrong? Phone 721

Paul Otis J, 67 Hooker	Peet Ora, 80 E Alden, plumber
" Mrs Edith, "	" Mrs Hazel, "
" Doris, 105 N Fremont, dom	" Leo Lamar, " s
" Gay R, 207 Grand, salesman	" Ora Jr, " s
" Mrs Edna V, "	" Carma D, " s
" Ruth B, " librarian	" Chas L, " s
" Gerald, 253 E Wash, emp	Pemberton Mabel, T S, teacher
" Mrs Fannie, " [Olmstead	Pellett Wayne, 17 Hull, bk Co-Op
" Jas Robt, " u	" Mrs Salla D, "
Pavelko John, 248 E Garfield, M	" Elizabeth J, " c s
" Mrs Matilda, "	Penn Hawley, 529 E Chicago, O
" John Jr, " s	" Mrs Margaret, "
Payne Maurice D , district manager	" Hawley Jr, "
A A A, res phone 556-W,	J C Penney Co , dry goods, ready-to-
res 106 N Hanchett	wear and shoes, 58-60 W Chi-
" Mrs Mildred K, "	cago, C R McConnell mgr
" Barbara Jean, " s	Perk Wm H, 91 Hooker
" Geo W, 200 W Pearl, r	" Wm C, " moulder
" Mrs Jessie E, " roomers	" Ralph, " P
Pearce Mrs Nettie, 72 Division, w	" Mrs Agnes, 24 S Hanchett
Peavey Mrs Hazel, 112 E Pierce, Hi	" Ralph Jr, " Sh
" Guy W, 6 Chi Ave, painter	" Rosemary A, " s
" Mrs Mabel, "	Perrin Ethel L, 26 Waterman
" Guy W Jr, " s	Perry Frank M, 7 Cutter, r
" Harold, " P	" Mrs May E, "
" Mrs Ethel L, " Sh	" Donald Jr, 22 S Clay, s
" Norma D, " u	Petch Wm , public taxi service,
Pechulis Mary, 70 N Hudson, dom	ph 578-W, res 217 Marshall
Peckham Mrs Anna, 56 Church	" Mrs Maude, " dressmkr
Peer Edgar, 186 Hull, lab	Peters Willis, 60 1/2 S Monroe, s
" Mrs Blanche, "	Peterson Charles H , Asst Postmaster,
" Robert, " clerk	ph 775-M, res 172 Church
" Ronald T, " s	" Mrs Roselyn G, "
	" Genevieve, "
	" John, 85 Hull, M
	" Mrs Martha, "

Get Rubber Stamps at Bailey's Printing Office

J. C. Penney Company

A FRIENDLY DEPARTMENT STORE

COLDWATER, MICHIGAN

High Quality Merchandise
at LOWEST CASH PRICES

Compare Our Quality — Compare Our Prices

"IT PAYS TO SHOP AT PENNEY'S"

Petersen W F, 235 E Chicago, ph emp	Pierce Geo R. Packard and Hudson Garage, gen'l insurance and loans, ph 265, res ph 615-J, (See page 124), res 25 Grand
" Mrs Alta, "	" Mrs Minnie, "
" Kathryn, " music teachr	" Dorothy L, " bk
" Edward, " s	" Marjory Rae, " bk
Petraska Marian T, 112 E Pearl, health counselor	" Geo Herbert, " s
Pettit Mrs Anna, 81 Jackson, w	" G Otis, 244 E Chicago
Petty Howard, 340 E Washington	" Mrs Bessie I, "
Pfost Everett, 113 E Wash, tr dr	" Zolva, 132 Perkins, lab
" Mrs Bessie C, "	" Mrs Zora, "
" Neil E, " c s	" Robert Eugene, " s
" Edith M, " s	" Kenneth Lee, " u
" Ralph A, " s	Pierce Leonard R. 29-31 N Hanchett, Dodge and Plymouth autos, garage service and storage, ph 572, res ph 41F4, res Coldwater-Lake
" Lee A, " s	" Wm E, 191 Henry, lab
" Ruth, " s	" Lewis R, " s
" Ben M, " u	[See also Pearce]
Phelps Dr Norman E, dentist, 28 W Chi, res 12 Cornwell Court	Pieri A, 105 S Monroe, Da
" Mrs Charlotte Edith, "	" Mrs, "
" Dorothy Jean, " teacher	Pifer Joe, 155 Perkins, emp City
" Mrs May S, 123 Walnut	" Mrs Irene, "
Philbrick Herbert J. rep New York Life Ins Co, ph 426-R, res 93 Taylor	" Lester, " s
" Mrs Evelyn, "	" Floyd, " s
" Joan M, " s	" Pansy Irene, " u
" Doris Ann, " u	Pillsbury Motor Sales, 84-86 W Chi, Graham & Willys Overland cars, International trucks, (see page 130) ph 9198, M L Pillsbury
" Clarence, 215 N Fremont,	Pillsbury Marion L, auto sales, ph 289-M, res 33 W Aiden
" Mrs Clara, " [mason]	" Mrs Lois J, "
" Albert C, " s	" Joan, " s
" Elsie C, " s	Pitcher Ralph, 53 W State, lab
" Dorothy Ilean, " s	" Mrs Mabel, " s
" Mary Ann, " s	" Leonard R, " s
Phillips Everett, 15 Peckham, M	" Peggy Ann, " u
" Mrs Dorothy, "	Pitts Mrs Addie M, 28 E Pierce
" Kay Ann, " u	Pittsenbarger O C, 284 E Chi, sales-
" Mrs Annie, 354 N Hudson, w	" Mrs Sue, " [man]
" Bernice, " s	Rodney Albright, Phone 176, Electrician
" Clarence, " c s	
" Alfred, " s	
" Irene, " s	
Phinney Ralph D, 261 W Chicago, c t	
" Mrs Eva M, " s	
" Dorothy A, " stenog	
" Mrs Effie, 28 W Aiden, w	

HERBERT J. PHILBRICK

Representing **NEW YORK LIFE INSURANCE COMPANY**

Founded on April 12, 1845.

Safety is always the first consideration. Nothing else is so important.

Phone 426-R INSURANCE - ENDOWMENT - ANNUITIES 93 Taylor St

Pixley Arthur, 84 E Alden, lab	Potter Elton Merl, 59 W Wash, M
" Mrs Mabel, "	" Mrs Grace, " u
" Bert, 354 W Chicago, F	" Edith Violet, " u
" Mrs Josephine, "	" Gay, " u
Placeway Mrs Dessa, T S, cook	Powell Wm J , Circuit Court Stenographer, res 165 Marshall
" Leah, 132 Marshall, s	" Mrs Florine M, " c s
Plank Ina, Hospital, nurse	" John W, " c s
Plant Harrison A, 95 Waterman, bk	" Robt, " c s
" Mrs Althea L, " bk	" Theodore, " s
" Wayne T, " s	" Donald, " s
" Norman K, " s	" Richard, " s
" H Dale, " s	" Leon, 20 Waterman, tr dr
Plastic Div L A Darling Co , ph 85, 306 S Clay	" Mrs Rosalind, " u
Poling E E, 420 Morse, farmer	" Shirley Marie, " u
" Mrs Pearl, " lab	" Harold, 189 W Chi, asst mgr M
" Buri, " lab	Powers Louis J, 19 Jay, lab
Pollard Mrs Carrie, 103 N Clay, w	" Mrs Cora, " lab
Pollock & Son , coal, lumber and general building material, 112-136 W Chicago, ph 125	Powder Puff Beauty Shop , Wm and Marie Leffler, 391 W Chicago
Pollock Mrs Ethelyn, 163 Marshall, w	Pratt Allen J, 73 Division, Sec Bd Ed
" Lester, 77 W Wash, bk	" Barbara Ann, " s
Pomeroy Alton, 338 E Chicago, r	" Allen Treat, " s
" Mrs Carrie, "	" L W, 118 Henry, tr dr
" Mrs Julia, 306 W Chicago, w	" Mrs Dorothy, " u
Pond Bernice, 173 E Chicago	" Betty Jane, " u
Pope Wm E, 576 W Chicago, T S	" Romona Leah, " u
" Mrs Mary E, " s	Pratt Corporation , 168 Division, S L Wing pres, R W Allen vice pres, J N Hardy sec-treas
" George, " s	Pray Mrs Mary, 43 Daugherty, w
Porter Mrs Lydia M, T S, atdt	" Dorothy, " clerk
" Jimmie, 160 Waterman, s	Presbyterian Church, 52 Marshall
" Bobby Jean, " u	Press Lissetta, 379 E Chicago
" Corlita, " u	Prestidge Edwin , propr Wolverine Inn, 40 S Hanchett, res same
Post Frank I, 142 Morse, ins agt	" Mrs Bertha, " lab
" Mrs Lura, " lab	" Bert J, 19 Clarke Ave, lab
Postal Telegraph Office, 24 E Chi	" Lewis, 282 W Pearl, barber
Postoffice, 31 S Monroe	" Mrs Mary, " u
Potter Arthur E, 121 S Sprague, Da	" Joyce Ann, " u
" Mrs Bessie V, " P	" Richard, " P
" Rev E T, 29 Cutter, T S	" Robt, 33 N Jeff, emp Kibbe
" Mrs Ethel B, " teacher	" Mrs Marjorie, " office clerk
" Walter Colbern, " teacher	
" Nellouise, " c s	
" DeWayne, 93 S Mich Ave, Da	
" Mrs Maxine, " "	

WOLVERINE INN

The Pleasantest Eating-Place in Coldwater And that Good Food, oh, Boy!

CORNER HANCHETT AND PEARL STS.

Rooms in Connection by the Week : : Phone No. 9168

MR. AND MRS. ED. PRESTIDGE



POLLOCK

Pleases
Particular
People

— IN —

Lumber
Building Materials

Hardware, Paints
Coal ~~AND~~ Stokers



PHONES

1 2 5



Preston Mrs Eva, 179 N Hudson, w	Quimby Cecil, T S, atdt
" G A, 178 N Fremont, miller	" Mrs Bernice, " s
" Mrs Fern, " s	" Shirley, " s
" Granger, " s	" Harry, 315 E Garfield, tr
Production Credit, 19 N Monroe	" Mrs Sarah, " s
Pritchard Carl, 129 E Pearl, ph emp	" Chas, " s
" Mrs Geraldine, " s	" Max, 159 Hull, D
Public Library, 12 E Chicago	Quinn Sherman, 62 Smith, lab
Pudak Anthony, 146 Harrison, pat-	" Mrs June, " u
" Mrs Carrie A, " [tern maker	" Chas Edward, " u
" Dorothy A, " u	" Patricia Ann, " u
" Albert S, 154 Harrison, Br	" James Lee, " u
" Mrs Adeline, " u	" Chas, 103 Green, lab
" Mary Lou, " u	" Mrs Jessiebell, " u
" Albert S Jr, " u	" Nancy C, " u
Purdy Frank A, 351 Grand, r	" Harley, 195 S Jeff, emp Pollock
Putnam Mrs Maude, 181 Jackson	" Mrs Lura, " s
	" Irene, " s
	" Dorothy, " s
	" Waneta, " s
	" Treva, " s
	" Pauline, " s

Q

Quackenbush Geo A, 97 S Mich, r
Quaintance Fisher, 237 S Jeff, emp ph
" Mrs Ruth, " s
Quality Meat Packers, 348½ S Clay,
ph 153-J, Nelson N Libert
Quimby Mrs Rubama, " Hi
" Geo, 248 Division, r

**For Good Printing
See W. C. BAILEY**

Willys

Overland

Graham

INTERNATIONAL TRUCKS

USED CARS

PILLSBURY MOTOR SALES

84-86 West Chicago St. Phone 9198

R

Ragan Samuel, 86 Wright, lab	Raymond Mrs Nellie J, 17 Elizabeth, w
" Mrs Josephine, "	" Harlow G, " Sh
Railway Express Agency, N Y C Station, J M Cary local agent	" Mrs Frances, " s
Rainey Lyle, 526 W Chi, farmer	" Robt, " s
" Mrs Gertrude, "	" Betty Jane, " s
" Betty, "	" Chas Otto, " s
" Robt, " s	" Norma Jean, " s
" Royce, " s	" Dorothy May, " s
" Mrs Ada, 245 N Hudson	" Kathryn, " s
Randall Harold H, dist mgr Telephone Co, residence 241 W Pearl	" Helen Gregg, " s
" Mrs Onnolee, "	" Nancy Lee, " s
" Dolores Joan, " s	" Jimmy, " u
" Richard Pierce, " u	" Arnold H, 115 N Clay, r
" Robt Ray, " u	" Wm H, " r
" Wm Henry, " u	" W Elmer, 136 Henry, T S
" Floyd H, 15 Pelton, clerk	" Mrs Iva J, " L
" Mrs Juno A, "	" Harold E, " mason
" Laurence, 55 W Wash, emp	Re Mrs Stella D, 158 Grand, w
" Mrs Opal, " [Treat	" Andrew, 67 Peckham, plater
Raney Ed, 66 N Monroe, carp	" Mrs Julia, " clerk
Ransford Mrs Lettie, 33 Church, w	" Anna May, " s
" Elsie, clk School Com, res Rl	Reed T E, mgr Newberry Store, res 267 W Chicago
Rapp Chas M, 97 Hooker, H	" Mrs Nellie, "
" Mrs Marie, "	" Thos E Jr, " u
" Anna, " P	" Mrs Carrie, 213 N Hudson, w
" Carl H, 255 S Jeff, F	" Mrs Zella, 271 Hull
" Mrs Catherine, "	" Alfred, " T S
" Carl M, " F	" J Brooke, 87 Grand, oil
" Lucelle V, " c s	" Mrs Bessie L, " [driller
" Barbara E, " s	" Virginia J, " c s
Rasler Vincent H, 21 S Hudson, clk	" Adelaide A, " c s
" Mrs Agatha M, "	" John W, " s
" Chas W, " s	Reardon Frank, 223 Church, painter
" Samuel E, " s	" Mrs Ida, "
" Barbara Ann, " s	Rees Lloyd, 111 Morse, clerk
" Norma Jean, " s	" Mrs Fannie, "
" Richard, " u	" Diana, " u
" Joyce Eleen, " u	" John, 18 N Polk, r
" Margaret, 106 E Wash	Reeves Cash, real estate, Fidelity Health & Accident Insurance, ph 229-W, res 83 S Clay
Rathbun Walter M, 204 S Jeff, r	" Mrs Mary, "
" Mrs Mary, "	" Alton, " clerk
Ratray Mrs Eliza, 33 W Wash, w	" Martin, " s
Raupp Lorne, 19 W Pierce, Da	" Marilyn, " s
" Mrs Nova, "	" Mrs Lillie G, 169 S Hudson
Rawls Mrs W M, 88 E Chicago	Regal Mfg Co, 35-51 W Pearl, W J Carlyle pres, Robt Allen chn of board, F N Ross vice pres, Ed Roberts vice pres and supt, Carlyle Hayton asst supt, J N Hardy sec-treas
Raymond Floyd, 157 Waterman, Sh	
" Mrs Clara, " T S	
" Shirley, " s	
" Donald, " s	
" Marjorie J, " s	
" Harold, " s	

Red Goose Shoe Store, 35 W Chi,
H R Jackson manager

Regetz Helen F, 68 Peckham, s

Rehm John H, 230 E Wash, D

" Harold, " clerk

" Mrs Betty, "

Reichardt Arthur, 321 N Hudson,
dairyman

" Mrs Marie, " bk

Relich Frank, 80 E Pierce, s

Rench Reuben, 27 E Pearl, r

Renshaw Fred J, Judge of Probate,
ph 624-M, res 111 Jackson

" Mrs Gladys, "

" Rosemary, " s

" David F, " s

" Virginia L, " s

" Carol Anne, " u

" John, 74 Peckham, farmer

" Mrs Elizabeth, "

" Oscar F, 33 Elm, teacher

" Mrs Mary N, "

" Robert H, " s

" Judith, " u

" Tommy, " u

Reporter, Daily except Sunday, Roy
Newberry managing editor,
9-11 S Hanchett, ph 61,
established 1895

Reppert Irving, I G A Store, 21 West
Chi, ph 84, res 102 Perkins

" Mrs Emma, "

" Wendell W, " s

" John B, 211 S Jeff, clerk

" Mrs Doris, "

" Donald J, " s

" Richard M, " s

" Carolyn, " u

Retkooske Edw A, 48 E Wash, salesm
Revolving Sign Co, 480 W Chi

Rexall Drug Store, 6 W Chicago,
A G Lyon propr, phone 205

Reynolds Wm H, 68 W Wash, janitor

" Mrs Ella G, "

" Lynn H, 37 Elizabeth, mechanic

" Mrs Josephine, "

" Donald, " s

" Grace, 255 Division

" Ted, 188 Walnut, au

" Mrs Inez, "

" Teddy M, " u

" Geo L, 136 Division, janitor

" Harry J, " H

" Mrs Vera, 141 S Hudson, Hi

" Clesson F, 27 N Polk, P

" Grace A, " s

" Clesson F Jr, " s



SHOES

THAT

FIT RIGHT

WEAR RIGHT

AND ARE

PRICED

RIGHT



THE RIGHT PLACE TO BUY SHOES IS

RED GOOSE SHOE STORE

35 WEST CHICAGO ST., COLDWATER, MICH.

Rhodes Mina, 73 N Monroe		Roach Jas, 104 S Monroe,	lab
Richardson Wm, 49 W Montg,	M	" Floyd, "	F
" Mrs, "		Roberts Mrs Louise, cafe, 8 S Monroe,	w
" Roy, "	u	" D M, 217 Henry,	lab
" Geo A, 84 Jackson,	Ce	" Mrs Anna, "	
" Mrs Golda, " beautician		" Edward, 51 S Polk,	R
" Robt, "	M	" Mrs Harriet, "	
" Victor, 217 Marshall,	lab	" Pearl, "	c s
" Mrs Leora, "		" Keith, "	s
" Jean, "	s	" John, 145 E Park Ave,	
" Morrice, "	s	" Mrs Florence, " [machinist	
" Sandra, "	u	" Gerald, "	s
" Beverly, 88 E Chicago,	s	" Delores, "	s
" Billie, "	s	" Bertha, 106 Perkins	
" Bernard, "	s	Robinson Berry, 81 E Montg,	Sh
" Sherman, 254 Division, paintr		" Mrs Belle, "	
" Mrs E Marguerite, "	Br	" Margaret, 246 N Hudson	
" Heman, 160 Division,	r	" Carl, 67 N Hanchett, clerk	
" Mrs Ann E, 165 Waterman		" Mrs Laurene, "	bk
" Orval, " emp Advertiser		" Mrs Anna L, 73 N Monroe, w	
Rickard Elizabeth, 245 E Pearl, dom		" Laura A, "	
Riker Simon B, rep New York Life		" Mrs Ruth, 79 N Monroe,	w
Ins Co, 37 1/2 W Chicago,		" Lyman Arthur, "	s
res 50 Reading Ave, Hillsdale		" Ann Jane, "	s
Ring Mrs Natalie, 161 Waterman		" Janet L, "	s
" Nancy Jo, "	u	" J Verne, 36 Orchard,	Sh
Ripley Mattie, 123 N Clay		" Mrs Lucile, "	Sh
Ritchey Chas, 85 Hull,	M	" Barbara Joan, "	s
" Mrs Dorothy, "		" Marion Louise, "	s
" Shirley M, "	s	" Clyde, 86 W Montg,	F
" Chas P, "	u	" Mrs Ruth, "	
The Ritz, Tourist Hotel, 172 W Chi,		" Nancy Ann, "	s
ph 773-J, Edna K Weber mgr		" Patsy Lee, "	u
Roach Roy S, 29 Henry,	F	" Jack, "	u
" Floyd, "	c s	" Billy Joe, "	u
" James, "	s		
" Warren, "	s		

Your Coldwater I. G. A. Store

GROCERIES MEATS

IRVING REPPERT, PROP'R

21 West Chicago St.

Phone Number 84

The I. G. A. Store Protects Your Budget

Roby Lynn B. , drugs, paints, stationery, oils, wall paper, 42 W Chi, ph 82, res 41 Daugherty	Rosenberry Harold, 36 Whitten, phemp
" Mrs Pauline, "	" Mrs Bernice, "
" John, " s	Rossmann Ruth, 58 S Jeff, stenog
" Norman E, 145 E Chicago	Rossi Ernest, 145 Hull, lab
" Mrs Florence A, "	" Mrs Flora, "
Rock Stanley, 183 E Pearl, M	" Esther, " s
" Mrs Ruby, "	" Louise, " s
Roe Robt E, 243 W Chicago, agent	" Herman, " s
" Mrs Genevieve R, "	" Alfred, " s
Roeser Howard W, 86 S Clay, Home	" Carline, " u
" Mrs Alice E, " [Owners' Loan	" Velinchia, " u
Rodebaugh Mrs Mary, 39 Orchard, w	" Genita, " u
Rodgers Richard, 33 W Wash, M	Roth Alfred L. , phone 386-W,
Rogers Albert E. , general real estate, 32 W Chicago, ph 744-J, res 62 Charles	res 115 S Monroe, salesman
" Mrs Mae, 74 Pierson	" Mrs Ethel, " clerk
" Clifford, 48 W Garfield, lab	" Elizabeth, " stenog
" Mrs Ruth, " emp Arlington	" Ruthanna, " office clk
" Lavern, " s	" Robt, 56 Morse, F
Rogers Dale P. , bicycle sales, repairs and supplies, 7 S Hudson, res ph 354-W, res 33 S Hudson	" Mrs Mildred, "
Rolfe Harold, 77 W Montg, lab	" Mayo A, 94 Marshall, gas serv
" Mrs Charlotte, "	" Mrs Gladys A, "
" Joyce Elaine, " s	" Robt M, " s
Rolfs Ellsworth, 83 E Alden, Sh	Rowe Herschel, 111 S Hudson, sales-
" Mrs Lucile, "	" Mrs Ellen, " [man
" Ellsworth, " u	" Jas W, " s
" Baby, " u	" Robt Frank, " s
Rolling Mrs Cora, 40 Morse, w	" Jack C, " s
Ronan Kenneth H, 60 W Wash, L	" Mary Ellen, " s
" Mrs Mildred L, "	Rublely Clare, 156 Perkins, D
Roosevelt School, 15 E Washington	" Mrs Marjorie, " G
Root Flora E. , 11 N Jeff, treas Ce	" Robt, " s
" Mrs Margaret, 113 Waterman, dressmaker, w	" Thelma, " s
Rose Bertha, 65 Division	Rudy Wm, 49 E Park Ave, P
" Edith L, "	" Mrs Gladys, "
" Mrs Charlotte, 188 Marshall, w	" Beverly Jean, " u
" Warren D, 144 N Hudson	" Peggy Ann, " u
" Mrs Clara I, "	" Shirley May, " u
" Fannie, 95 N Hanchett, stenog	Ruggles Paul, 124 Marshall, timekpr
Rosenberg Philip. , 25 Railroad, junk buyer, ph 261, res 174-S Clay	Rumfelt Floyd, 172 E Wash, D
" Mrs Sarah, " lab	" Mrs Vesta, "
" Samuel, " s	Rumsey Otto. Otto's Inn, 143 W Chi, ph 282-J, res 49 Henry
" Frances D, " s	" Mrs Louise, "
" Evelyn, " s	" Otto D, " u
" Marvin, " s	Runyan Tobacco Co. , retailers and jobbers of tobaccos & smokers' goods, 68 W Chicago, E J Runyan, J W Henry, S J Borden
Rosenberry Fred, 43 Race, P	Runyan H B, 493 Marshall, ct
" Mrs Emily, " u	" Mrs Helen, "
" Fred Jr, " u	Ruple Chas A, 402 Marshall, janitor
" Stuart, " u	" Mrs Mabel, "
" Angelia, " u	" Mrs Laura, 196 N Hudson, w
" George, " P	" Graco, " music teacher
" Cora, 126 Cutter	" Lora Lee, " s

Rupright Mrs Etta M, 141 E Pearl, w	Rzepka Wm, 217 Race, lab
" Esther, " teacher	" Mrs Rose, " "
" Rodney, " painter	" Mrs Ophelia, 191 Jay, w
" Maurice, 275 Hull, painter	" Stanley, " lab
" Mrs Doris, " "	" Wm, " s
" Leon B, " u	" Mary Jane, " s
" Paul N, 99 N Clay, painter	" Gloria Ann, " s
" Mrs Lillian, " "	
Rurka Felix, 103 Wright, lab	S
" Mrs Mae, " "	Sackriter Fred C, 123 S Monroe, Ry
" Bernard E, " u	" Mrs Amanda, " "
" James Edward, " u	Sager Joyce , propr Joyce Beauty
" Roger Allen, " u	Shop, 4 W Chi, phone 281-J,
Russell Jesse, 108 S Clay	residence 210 Church
" Mrs Etta M, " "	" Roy A, 225 Hull
" Fern E, " teacher	" Mrs Blanche, " "
" Mrs Alice, 23 Hull, w	" Howard A, " F
" Nellie, T S, atdt	" Bettie May, " s
" Dorothy, " stenog	" Howard B, 129 Wat, F
" Nelson C, 140 Jackson, r	" Mrs Ruth A, " "
" Mrs Jennie, " "	" Eunice Maraline, " u
" Carribel, 54 E Pearl	" Wm Paul, " u
" Mrs Sarah, 366 E Chicago, w	" Paul J, 64 Pierson
" Alger S, 194 E Pearl, clerk	" Mrs Marguerite, " "
" Mrs Marguerite, " "	" Patricia Jean, " s
" Leonard N, " s	" Paula Jill, " u
" Harold, " office clk	" Priscilla Joy, " u
" Mrs Grace, " "	Salvage Leo, 74 Morse, clerk
" Carl F, 73 S Monroe, lab	Sanders Garry E, 553 W Chicago, r
" Mrs Alice, " "	" Mrs Carrie A, " "
" Clayton, " M	" C Leonard, 60 Morse, Br
Ruthrauff T H Benton, 39 Daugherty	" Mrs Grace, " "
" Mrs Kate C, " "	" Carl, " Br
" Ivan G, " carp	" John, " s
" Beverly J, 293 W Pearl, s	" Jean, " s
Ryan Earl , manager Moreland Oil,	Sanford Walter C , local and long
ph 525, res 124 Morse	distance taxi service, ph 539,
" Mrs Gula C, " "	res 171 S Monroe
" Bernard B, " "	" Mrs Anna J, " "
" Imogene, 36 E Montg	Sanford Emeline , Arlington, ins agt
" Ellen, " "	Sands David, 27 Peckham, horseman
Ryder Mrs Nancy, 142 E Pearl, w	Sappington Mrs Ethel, 24 Munson
Rzepka Andrew, 37 W Garfield, F	" W B, " lab
" Julia, " Hi	Sargent Lester A , Coldwater Uphol-
" John, " farmer	stering Shop, ph 98-W,
" Genevieve, " Hi	16 N Monroe, res same
" Wm, " clerk	" Mrs Dora J, " w

The Coldwater Upholstering Shop

Re-Covering and Repairing
Furniture

16 NORTH MONROE STREET
PHONE 98-W

L. A. SARGENT, Prop'r

Sattison Mrs Hattie, 64 Cutter,	w	Schedlen Wm H, 57 N Monroe,	r
" Mildred,	"	" H Ehrle, 161 E Chicago,	c t
" Elva,	" u	" Mrs Lou,	"
Saunders Allen, 91 E Chicago,	c s	" Mary Adelaide,	" clerk
Savage Clair W, 144 Walnut,	F	" Henry Ehrle Jr, 153 E Chi,	c t
" Mrs Laura C,	"	" Mrs Aubrey,	"
" Clair W Jr,	" s	Schneider Dr Harry A,	T S, supt
" Kenneth F,	" s	" Mrs Violet,	"
" Mr,	29 Pelton,	" Dorothy,	" s
Sawyer Mrs Susan, 100 W Pearl,	w	Schrader Mrs Eva, 159 Grand,	Hi
Scaggs Virgil L, 59 E Pierce,	G	Schrontz Mrs Hattie, 114 S Jeff,	w
" Mrs Virginia,	" waitress	Schubel Oliver, 297 Hull,	tr dr
" Bonnie Jean,	" u	" Mrs Dorothy,	"
" Albert C, 204 Henry, city emp	"	" Shirley,	" s
" Mrs Matilda A,	"	" Jean,	" s
" Ivan O,	" s	" Jack Edward,	" u
" Lawrence, 25 W Montg, Br	"	" Mary Louise,	" u
" Mrs Lois,	"	" Marion, Hospital, nurse's aide	"
" Lois Laurel,	" u	Schuette Milton, 172 Wat,	Sh
Scheidler Advertising Service, 46½ W Chicago, ph 757-W, R N Scheidler		" Mrs Marion,	" nurse
Scheidler Rollin N, 34 N Polk, Adver-		" Donald M,	" s
" Mrs Irma, " [tising Service		" Vivian A,	" s
" Beth Lou, " s		" Richard W,	" s
" Frances M, " u		Schutte Wm S, 123 S Clay,	c t
" John Robt, " u		" Mrs Fern,	"
" Donald F, " u		Schultz Dr Samuel, physician and surgeon, phone 583, office and res 88 Marshall	
" Maude, 204 N Clay, Hi		" Mrs Anne,	"
" Roland G, 148 E Pearl, post-		" Gretchen,	" teacher
" Mrs Minnie, " [man		" Edward, 9 Van's Ave,	"
Schlatter Chas, 149 Division,	lab	" Mrs Frances,	" [gardener [See also Shultz]
" Mrs Daisy,	"	Schulte Amusement Co, propers Tibbits Theatre	
" Glen,	" fac	Schumaker Roy, 297 Morse,	R
" Louise,	" ph op	" Mrs Bernetta,	"
" Charline,	" s	" Ronald,	" clerk
" Carol,	" s	Schuster Edna, Bonnie Beauty Shop, 41½ W Chi, res same	
Schlottman Melvin, 250 S Jeff, clerk		Schwarz Lou A, mgr So Mich Col- lection Service, ph 510	
Schlubatis Gordon R, Co Agt Agent, ph 91, res 483-J, res 20 S Mich		" Mrs Hulda,	"
" Mrs Harriet M,	"	Scott Mrs Ella, rooms, ph 260-R, res 208 E Chicago	
" Willard H,	" s		
" Joyce Harriet,	" s		
" Sybil F,	" u		

If You Can't Get It,

See the SOUTHERN MICHIGAN COLLECTION SERVICE

Coldwater National Bank Building, Coldwater, Michigan

TELEPHONE NO. 510

L. A. SCHWARZ, Manager

Scott Herman B. , asst sales mgr Wol- verine Portland Cement Co, res ph 787-W, res 82 Grand	Sears Roebuck Store , 69 W Chi, ph 51 J J May, mgr
" Mrs Mary E, "	Sears Mrs Esther A, 69 N Jefferson, w " Chas H, " lab
" Elder S W Leonard, 75 Daugherty	" Jas E, barber, 97 Morse, res 20 Mill
" Mrs May L, "	" Mrs (Rev) Dora, " Mission
" Dorothea, " ph op	Sebring Mrs Luina, 299 W Pearl, w
" Margaret J, " office clk	Seeley Mrs W F, 33 W Wash
" Mabel A, " dental atdt	Seelye M O, 76 Hull, chemist, Ce
" Ellen, " clerk	" Mrs Marguerite, "
" Samuel A, 26 W Pierce, clerk	" Catherine L, "
" Mrs Yvonne, "	" Eugene, "
" Mrs Rilla, 142 E Pearl, w	Sefton Harold, 74 N Polk, radio
Scriber Geo A, 107 Hull, carp	Seller John B. , mgr Western Union Telegraph office, 15 S Monroe res 40 E Washington
" Mrs Jennie, "	" Mrs Rachel, " s
" Celestia, " Sh	" John C, " s
" Flossie, " Sh	" Katherine T, " s
" Zaida, " Sh	" Richard T, " s
" Harry, " Sh	" Mrs Elizabeth, 156 E Chi, w
" Earl, " s	" Anthony F, 155 Walnut, lab
" Geo, 46 Pelton, painter	" Mrs Eva Mae, "
" Mrs Helen, "	" Karl, 221 N Clay, F
" Roy, " u	" Mrs Vera, " Hi
" Delma, " u	" Jos, " F
" Shirley Jean, " u	" John, " tr dr
Scripter D B, 228 Grand, janitor	" Olive, " s
" Mrs Jo Elma, "	" Ray, " s
" Jay C, " r	" Hazel, " s
Seabrook Spencer, 61 Wat, M	" Ruth, " s
" Mrs Zeiphia A, "	" Francis, 47 Daugherty, P
Seachrist Mrs Ida M, 180 E Wash, w	" Mrs Luciele, "
Sealock Abstract Co. , 16 W Chicago ph 696-J, Mrs Mabel F Sealock	" Mary Louise, " s
Sealock Mrs Mabel F, 10 Walnut, res ph 319-R	Sells Mrs Louella Burton, 275 W Chi, w
	Seitler Percy, 29 Pelton, M

SEALOCK ABSTRACT CO.

16 West Chicago Street
Coldwater, - Michigan

ABSTRACTS, REAL ESTATE AND INSURANCE

We offer you Many Years' Experience
as well as Prompt Service

— Phone 696-J —

Selby Mrs Rhoda, 99 Perkins,	w	Shaffer Zora D, 321 N Hudson	
Sellers Mrs Mary, 21 Church,	Hi	" Arnold N,	"
" Beverly,	s	Shand Mrs Anna, 146 S Monroe,	w
" David,	s	Shank Stanley, 16 Elm,	fire tr
" Fred, 225 Division,	tr dr	" Mrs Esther,	Hi
" Mrs Muriel,	"	" Paul,	s
" Elsie,	s	" Richard,	s
" Orin,	s	" Fred E,	s
" Ann,	u	" Herman L, 98 S Jeff,	carp
Semmelroth Sebastian, 21 Liberty,	r	" Mrs Nellie M,	"
" Melissa,	teacher	Sharer Robert E, Supt City Schools,	
Senf Maggie, 142 E Pearl		ph 642, 141 N Hudson	
Service Mrs Margretta, 173 Church		" Mrs Jessie L,	"
" Michael J,	s	Sharp Alfred, 106 E Wash,	fac
Seydel H E, mgr Goodyear Store,		" Mrs Bertha,	"
88 W Chi, res 189 W Chicago		" Harold,	lab
Shackleton Mrs Alvada,		Shattuck Roy J, funeral director, 27	
75 N Hanchett, bank clk, w		Marshall, ph 262-J, res ph	
" Sidney W,	u	262-W, res 215 E Chicago	
Shaffer Munroe, 758 W Chi,	R	" Mrs Brownie,	"
" Mrs Octa,	"	" Kathryn L,	"
" Eva May,	s	M T Shaw Inc, shoe mfrs, 52-70 Ab-	
" Donna Jean,	s	bott, ph 2, M T Shaw pres &	
" Wm L,	u	treas, Suzanne B Shaw vice	
" Larry Wayne,	u	pres, R D Allan sec	
" Mary Louise,	u		
" Max, 160 Division,	s		

Radio gone wrong? Phone 721



THE SHATTUCK FUNERAL HOME

27 Marshall St. Phone 262-J Ambulance Service

Shaw Marvil T. , pres M T Shaw Inc, res 135 N Hanchett	Sherer Maggie, T S, atdt sup
" Mrs Suzanne B, "	Sheriff Chas C, 184 S Clay
" Marvil T Jr, " c s	" Mrs Jessie, "
" Robt E, " c s	" Howard, "
" Mary L, " c s	" Doris A, " s
Shaw Rev A C. , minister Church of " Christ, ph 364-J, 30 Harrison	Sherley Lester R, 129 S Monroe, clk
" Mrs Mary, "	" Mrs Martha, "
Shedy Mrs Zelpha, 17 Morse, w	" Beth Ann, " u
Sheehy Leon, 112 S Hudson, tr dr	Sherman Wm B, 195 Hull, Ry
" Mrs Bertha, "	" Mrs Kate L, "
" Theodore J, " s	" Chas W, " mechanic
" Elizabeth, " u	" John, 79 Daugherty, F
Sheets Clifton, Arlington, waiter	" Mrs Lela, " Hi
Sheffield Blanche, 158 E Pearl, teacher	" Robt A, 44 Pelton, F
Shell Oil Co, Inc, 73 Race, Earl Fonda, mgr	" Mrs Arlene, "
Shenefield Ernest, 50 Smith, clerk	" Donald K, " s
" Mrs Agnes, "	" Robt Jr, " s
" Laura, " office clerk	" Vivian, 21 Jackson
" Vaud, 11 Grand, clerk	Sherwood Mrs Emma G, 70 W Chi, w
" Mrs Martha J, " clerk	" Mrs Harriette, 74 Peckham, w
" Yale, 270 W Chi, clerk	Shimer Glenn, 218 E Pearl, gas serv
" Mrs Geraldine, "	" Mrs Gertrude, "
Shepherd Frank R, 193 N Clay, Ce	Shipway Wm H, 26 Hull, real est
	" Mrs Lena, "
	Shirley John J. , local mgr Coca Cola Co, res 148 Marshall, ph 212

Comfort and Good Taste in Footwear

The POLICEMAN'S PAL

A SHOE THAT
LAUGHS AT
HARD PAYMENTS



A durable leather heel
seat adds comfort and
wear in every pair

"PAT"

Full grain plump calfskin—that will take
a shine. Two full leather soles . . . outer-
sole oak prime bend cut—weather proof
welt—steel arch support—combination
last. Sizes 5 to 15, widths B to EEE.
Hours of comfort and miles of service.

MADE BY THE EMPLOYES OF

M. T. SHAW, INC.

MANUFACTURERS

Your Feet will Know WHAT COMFORT IS

in these



"SID"

"TRADE BUILDERS" of Genuine Kangaroo

Weight for weight, the strongest of all
leathers; yet soft and kind to tender
feet . . . and always in style "Long"
on *seize* grain leather lined whole
quarter, and steel arch support.

SOLD BY THE

BEE HIVE SHOE STORE

16 WEST CHICAGO ST.

Shoup Mrs Ellen, 231 Cutter	Skudlarick Edward, 75 Waterman, clk
Showalter Mrs Nellie M, well driller,	" Mrs Marian, "
28 Williams, w	" Larry Edward, " u
" Alice, " s	" Louis, 61 N Jefferson, clerk
" Earl, 17 Tibbits, F	" Mrs LaMoine, " clerk
" Mrs Emma P, "	Sloman Herbert L, rep P H Davis
Shulenberger, Jos L, 256 S Jeff	Tailoring Co, ph 112-M,
" Mrs Majil, " bten	res 73 Grand
Shultz Loren E, 124 Charles, Ry	" Mrs Mildred, " welfare work
" Mrs Alice L, " "	" Rachel Ann, " c s
" Earl R, " s	Smead Alfred J, Service Station,
Shurtz Mrs Iva, 22 S Polk, w	Shell products, 360 Marshall,
Sibley Bertrand F, 332 E Chi, teacher	ph 593, res ph 527-M,
" Mrs Esther M, " "	res 340 Marshall
" Bertrand F Jr, " s	" Mrs Grace, " office nurse
" Linda Marie, " s	Smiley Mrs Leona, 29 Pelton, clerk
" Mrs Grace, " w	Smith Darrell, mgr A & P Store, *
Siler Clarence G, 480 W Chi, hatchery	res 224 E Chicago
" Mrs Edna, " "	" Mrs Beatrice J, " "
" Rosaline, " s	" Mrs B, 321 N Hudson, w
" Oakley, " C	" B P, 143 E Wash, oil sta
" Mrs Mary, " "	" Mrs Agnes, " "
" Wm, " u	" Chas N, " s
Simmons Mrs Grace, 20 S Sprague, w	" Bernard, " u
Sims Edward S, 33 Church, carp	" Beverly, " u
" Mrs Cecilia, " ph op	" Mrs Bessie, 225 W Pearl, w
Simonds L B, 231 Morse, Moreland Oil	" Clarence C, " s
" Mrs Mary, " "	" Gerald J, " s
" Robt, " lab	" Jane Carson, " s
" Richard, " lab	" Chas H, 100 S Monroe, emp
" Geraldine, " s	" Mrs Ethel L, " [Pollock
" Bernadine, " s	" Rolland, " lab
" Donna Lee, " s	" Dale, 38 N Polk, u
" Beverly, " s	" Donald, 39 Cutter, mason
" Thomas, " s	" Mrs Goldie, " "
" Patricia I, " s	" Doris Ann, " stenog
Sinclair Harry, 13 W Alden, lab	" Jeanette, " s
" Mrs Edna, 252 E Wash	" Donna Rose, " s
" Donald, " u	" Donald J, 23 Elizabeth, tr dr
Sissem Harold J, 31 Sherman, F	" Mrs Jule, " "
" Mrs Lura M, " Ly	" Dorothy, 99 E Chi, ph op
" Harold L, " F	" Ervin H, 138 N Jeff, O
" June E, " c s	" Mrs Deisie, " HI
" Mrs Maggie, 241 Division, w	" Allen G, " s
" Robt, " au	" Eugene, 265 N Hudson, r
" Mrs Sarah, " "	" Mrs Thelma, " "
Sister Mother Teresita, 90 Harrison	" Margaret, " "
" Mary Thea, " teacher	" Fern, " s
" Padua, " teacher	" Leona, " s
" Mary Rock, " teacher	" Elaine, " s
" Mary Carmen, " teacher	" Ferry O, 316 E Garfield, r
Skiles Buck, 33 N Hanchett, painter	" Mrs Ollie A, " "
Skinner Eugene R, 249 Morse, Sh	" Fay, " "

Get Rubber Stamps at Bailey's Printing Office

Rodney Albright, Phone 176, Electrician

Smith Forrest , technical sheet metal shop, 20 Green, res same	Smith Lester R., 142 Jackson, lab
" Mrs Flora, " w	" Mrs Janet, "
" Don, 174 N Sprague, fac	" Llewellyn E., 26 Orchard, r
" Glenn, "	" Maggie, 26 W Alden
" Ruth, "	" Margaret, 56 Pierson, stenog
" Fred W., 52 W Montg, tr dr	" Mrs Mary, 437 W Chicago, w
" Chas Leon, " s	" Mrs Mary, 27 Peckham, w
" Fred A., 111 Marshall, postman	" Mrs Mary E., 156 Cutter, w
" Mrs Addie, "	" Mary, 30 Morse, s
" Fred, 43 Pelton, lab	" Michael E., Hotel Grant, clerk
" Mrs Nedra, "	" Mrs Louise, "
" Furl H., 34 Marshall, sales-	" Mrs Mildred, 30 N Jeff
" Mrs Dorothy R., " [man	" Mrs Ola, 181 Jackson
" Jack D., " s	" Olin D., 80 Hooker, r
" June V., " s	" Mrs Pearl, "
" Glenn D., 149 S Monroe, Ce	" Orson J., 191 Hull, emp Olmst'd
" Mrs Lulu, "	" Mrs Lulu, "
" Arthur, " mechanic	" Paul F., 28 E Wash, janitor
" Hal, 83 Peckham, emp Pollock	" Mrs Anna E., "
" Mrs Dorothy, "	" Rev Paul, pastor Divine Sci-
" Harland G., 326 N Hudson, Sh	" ence Church, res Rt 4
" Mrs Myrtle, "	" P M., 254 W Pearl
" Rosalie Ann, " u	" Mrs Frances, "
" Harold C., 123 Morse, Ce	" Clarence, " O
" Mrs Helen M., "	" Mrs Rena, 99 E Chicago
" Elma Louise, " s	" Rex T., 70 Balfour Dr
" Ruth Ellen, " s	" Mrs Blanche, "
" Harold, 53 N Hudson, lab	" R D., 112 Cutter, tr dr
" Mrs Ester, "	" Mrs Eva, "
" Patricia Ann, " s	" Richard, " u
" Joyce E., " s	" Jimmy L., " u
" Harold T., 80 E Pierce, T S	" Mrs Rose, 14 Jay, Hi, w
" Mrs Marjory, " T S	" Harold, " s
" Warren M., " s	" Duane, " s
" Hal Dane, " u	" Sumner, 150 S Jeff, emp Mountz
" Mrs Jessie, 160 E Wash, w	" Thelma, 207 W Chi, waitress
" Jos G., 72 Jackson, r	Smith Timothy M. , real est, ph 412, res 99 Hull
" Mrs Ardella M., "	" Mrs Ida K., "
" Kenneth F., 23 Jay, F	" Timothy E., 272 Marshall, r
" Mrs Leola, "	" Mrs Sarah, "
" Marjorie Ann, " s	Smith Walter , Two By Four Cafe, 7 S Hanchett, res 20 N Fremont
" Leo, 341 W Pearl, lab	" Mrs Margaret, " "
" Mrs Mattie, " "	" Patricia Ann, " s
" Ernest, " lab	" Marilyn Jeanne, " s
" Ray, " lab	" Mrs Wilda, 200 N Clay, w
" Robt, " lab	
" Julia, " s	
" Martha, " s	

SMITTY'S TWO-BY-FOUR RESTAURANT

Regular Dinners Short Orders
Special Sunday Chicken Dinners

"Coldwater's Favorite Eating Place"

No. 7 South Hanchett Street

Smith Wm J H , adv mgr Daily Reporter, res 19 W Montg	Snyder Howard K , vice pres So Mich Nat'l Bank, res 226 E Pearl
" Mrs Patronella, " nurse	" Mrs Lucile, " "
" Donald L, " s	" Mary E, " s
" Robert K, " u	" Howard K Jr, " s
" Dolores, " u	" Robt Clayton, " s
" Wm, 98 Morse, Sh	" Martha Ann, " s
" Mrs Bernice, " "	" Mrs Anna, 170 E Chicago
" Robert, " s	" Mrs L Belle, 252 E Pearl
" Bettie, " u	" Chas, 74 E Wash, agt
" Thos Franklin, " u	" Clifton R, 29 Lawton, lab
" Theron, " carp	" Mrs Rosa, " "
" Mrs Evelyn, " "	" Lawrence, " s
" Darlien, " u	" Marian Lucile, " s
" W K, 25 E Montg, inspector	" Warren, " s
" Mrs Opal Vore, " "	" Rex Wayne, " s
" Woodrow W, 56 N Monroe, clk	" Esther, " u
" Mrs Mary, ph 62-J, " ins agt	" Henry, 201 N Clay, r
" Jas W, " u	" Leona, " teacher
" Mrs Alta, " "	" Jeanne L, " s
Smoker Roman J , 158 Harrison, Br	" J J, 95 E Montgomery, lab
" Mrs Clara, " "	" Mrs Ida E, " "
" David Lee, " s	" Leona L, " es
" Romaine C, " s	Snyder Howard A , Mich State Highway Dept, 24 Wright, ph 274, res 112 Henry
" Robert Daniel, " s	" Mrs Dorothy, " "
" Wm, 368 S Jeff, lab	" Robt, " s
" Mrs Bettie, " "	" Donald, " s
" Ruby, 52 N Fremont, clerk	" Betty Jane, " u
Smullen Jas , 193 Morse, lab	" Mary Margaret, " u
" Mrs Eolyn, " s	" Ruth Ann, " u
" Eleanor M, " s	" Leland A, 252 E Wash, Ce
" Jas Edward, " s	" Mrs Maude, " "
" Harold E, " s	" Margaret, " s
" Joan, " s	" Melvin, " s
" Jeanett, " s	" Leo A, 28 Mill, F
Snapp Mrs Eunice H , 26 S Fremont, w	" Mrs Rebecca, " "
" Martha Ann, " s	" Lewis, " s
" John C, " s	" Mrs Rosie, 58½ S Monroe, w
Snellgrove Mrs Merya , 22 Elizabeth	" Robt, " lab
Snowberger John , 35 Lawton, C	" Geo H, " lab
" Mrs Irene, " "	" Mrs Jane, " "
" Geo, " P	" Betty I, " u
" Lillian, " s	" Wm, 83 N Polk, chef
" Mrs Ellen, 86 N Polk, w	Sortwell Earl H , 19 Park Pl
Snyder Mrs Geo L , propr Snyder's Bakery, 20 W Chicago, ph 160, finest baked goods of every kind, res 20 W Chicago	Sorter Mrs Ella M , 159 S Clay, w
" Kathryn Rose, " es	" Mrs Lida, 80 E Pierce, w
" Harriet, " s	Southcott Clarence , 21 N Polk, Sh
" Mary Ellen, " s	" Mrs Bernice, " "
" Jas K, 70 Hull, baker	" Barbara Jean, " s
" Mrs Frances, " "	" Wm, " u
" Jas Keith, " u	Sours Cattie , 21 Lawton, Ly
" Geo L, " u	" Mrs Minnie, " "
	" Glenn, " u
	" Rhoda, " u

Southern Michigan Collection Service , Coldwater Nat'l Bank Bldg, pb 510, L A Schwarz, mgr	Spade Mrs Margaret E. , ph 290-M, w, res 147 W Chi, tourist home and roomers
Southern Michigan Detective Agency , 26 W Chicago, L A Schwarz	" N H, 51 Daugherty, r
Southern Michigan Grocer Co. , 17-25 N Hanchett	" Mrs Lillie, "
Southern Michigan National Bank , corner Chicago and Monroe, N G Kohl pres, H K Snyder vice pres, H E Lees cashier, W H Sweet asst cashier, Lester F Wise teller	" Clark, 254 Division, F
So Mich Office Bldg, 2-8 W Chi	" Mrs Martha, 60½ S Monroe
Southworth John B, garage, 104 W Chi, res 44 Henry	Sparks Edgar, 69 Pelton, janitor
" Mrs Ada L, "	" Mrs Emma C, "
" Mrs Mary, 35 N Fremont, w	Spaulding Harry L. , real estate, surety bonds and complete insurance service, over City Restaurant, ph 8, res Quincy
Sowers Mrs Louise, 60½ S Monroe	" Mrs Ambra, 154 E Pearl
" Pauline, "	" Harry J, " lab
" Junior, "	" Magdalene, " s
" Walter, " s	" Donald, " s
Sowles Verl, 60 Rose, lab	" Raymond, " s
" Mrs Leona, " Sh	" Chas W, " u
" Alberta, " s	Speaker Mrs Ida, 21 Church, w
" Eugene, " s	" Fred B, 27 Church, mechanic
" Mrs Leona, 140 Wright	" Mrs Wealtha, " clerk
Robert Lee, " u	" Fred B Jr, " s
	" Rachel Ann, " s
	Sperbeck Mrs Carrie, 50 Van's Ave
	" Wm, 56 Rose, lab
	" Floyd, " fac

SNYDER'S BAKERY

20 WEST CHICAGO STREET

THE HOME OF

HOME MADE, HEALTH,
BUTTER CREAM, COTTAGE

AND OTHERS OF AMERICA'S BEST BREADS

A Full Line of Pastries,
Cakes, Rolls and Cookies

Try our HOME MADE CANDIES

They are DELICIOUS. None better anywhere

PHONE NO. 160

Sperbeck Walter, 30 Rose,	F	Stanley Robt, 24 Van's Ave	
" Mrs Beatrice, "		" Mrs Alice, "	
" Barbara, "	s	" Robt Jr, "	s
" Mrs Ina Belle, "		" Duane L, "	u
" Harold, 105 Green,	lab	" Trowbridge, 379 E Chi,	mfr
" Virginia, "		" Mrs Alice, "	
" Paul, "	s	" Trowbridge Jr, "	s
" John Jr, "	s	" Nicholas, "	s
" Harley, "	s	" Chas, 93 Morse,	r
" Clyde, "	s	" Mrs Olive, 82 Grand,	w
Spicer Fred, 90 W Garfield, mechanic		Stansell Irving L, attorney, 37½ W	
" Mrs LaVina, "		Chi, ph 8, res ph 254-W,	
Spink Junior, 57 S Hudson,	M	res 58 W Wash	
" Edward, "	s	" Mrs Ina L, "	
Spitore Tony, 44 N Sprague,	Hi	" Joyce Elaine, "	s
" Mrs Catherine, "		" Wm T, 134 S Monroe, ins agt	
" Marie, "	s	" Mrs Jessie M, "	
" Verna, "	s	" Harry, "	clerk
" Joan, "	s	" Jeannette, 15½ S Monroe,	s
Spofford Byron S, 92 Grand, r banker		" Wm J, "	s
" Mrs Elizabeth G, "		" Jack Ennis, "	u
Spriet Shirley, 199 N Fremont,	s	" A LaVerne, 134 Grand, post-	
Sprague Kensell, 115 Hull,	lab	" Mrs Lelia, "	[man
" Mrs Marjorie, "		" Robt A, "	s
" Isabelle, "	s	" Carl Taylor, "	s
" Duane, "	s	Stanton Rev Edward P, pastor St	
" Herbert, "	s	Charles Catholic Church, ph	
" Mildred, "	s	279, res 78 Harrison	
Spring Mrs Beatrice, 137 N Hudson, w		" Mrs Mary, "	w
" Mrs Mara Angel, 245 S Jeff, w		Star Market, 5 W Chi, ph 24,	
Sprouse Lawrence, 3 Park St, tr dr		F H Lawler propr	
" Mrs Thelma, "		State Liquor Store, 1 W Chi	
" Joan, "	s	State Public School, now State Home	
" Lawrence Jr, "	s	and Training School	
" Dorothy, "	u	Stayner Louis, 426 Morse, farmer	
Squires Evalyn F, 125 Harrison, teacher		St Clair Mabel K, 64 Henry, bk	
Stafford Margaret, 87 Church, nurse		" John N, 63 S Jeff, clerk	
Stag Cafe, 41 W Chi, short orders		" Mrs Hazel I, "	
for gents only, billiards in		" Kathryn Edith, " bank clerk	
connection, ph 340		" Lorene I, "	s
Stahl August, 40 Orchard,	r	Steenman Henry, 429 W Chi, garage	
" Mrs Lottie, "		" Mrs Hazel, "	
" Mrs Ola, 28 E Montg,	w	" Willard, "	s
Staley Bradley, 230 Cutter,	r	Steffaniak James, 161 Walnut, miller	
" Mrs Nina, "		" Rose C, "	teacher
" Mark, "	lab	" Paul J, "	F
" Wilbur, "	lab	" Helen D, "	T S
" Wm, 10 Hooker,	H	Steffey A Jay, 7 Orchard, tinner	
Standard Oil Co, 37 Conover		" Mrs Charlotte, "	
Standard Plumbing Shop,		" Maurice, "	R
see Jerry Manzer		" Mrs Florence, "	
Stanley Robt, 56 Jackson,	Da	" Robert J, "	s
" Mrs Eva, 68 Elm,	w	" Richard E, "	s
" Arthur, 68 Elm,	P	" L Dean, rl postman,	
" Annabelle, 68 Elm,	s	res E Chicago Rd	

Steffey Wayne, 70 W Alden, lab	Stoddard E Baily , general insurance, ph 317-J, res 64 S Jeff
" Loren, " lab	" Mrs Alene E, " "
" Mrs Anna, " "	" Kay Joanne, " u
" Mrs Esther, 192 N Clay	Stokes Mrs Anna M, 172 Jackson, w
" Patricia Ann, " u	" Mrs Anna S, 101 Walnut, w
" Duane, " u	" Chas F, " accountant
" Jas, 20 Park Place, s	" Kathryn, " stenog
Steblik Frank, 11 Elizabeth, Sh	Stoip Mrs Mae, 84 E Pearl, Hi
" Mrs Elsie, " Sh	" Milo, " tr dr
" Richard, " s	Stone C J, 251 W Pearl, emp p o
" Janet, " s	" Mrs Gracemarie, " "
Stella Re Shop , 57 W Chi, ph 799-M, ladies' and children's ready-to-wear, Mrs Marguerite Facklam, res ph 774-M	" Mrs Rose, 120 S Hudson, w
Stephens Harry B , Stephens Clothing Service, Richman Brothers Clothes, 97 Hull	Stout Ralph, 192 Henry, emp Legg
" Mrs Zella, " bk	" Mrs Edna, " "
" Jack, " s	Stowe Fred S , fine groceries, canned and baked goods, store and res 173 Morse
Sterling Eugene, 21 W Alden, lab	" Mrs Hannah, " "
" Mrs Alma E, " agt	" Della, 256 Division, Hi
Stetler Mrs May, 164 E Pearl, agt	" Lutie L, " "
Stevens Mrs Byrd, 162 Walnut, w	Stowell Mrs Grace, 114 S Monroe, clerk
" Frances, " cashier	" M S, 252 Marshall, sec Pro-
" W A, 128 E Pearl, r	" Mrs Rose, " [duc Cr
" Donald A, " cleaner	" Sheldon, " clerk
" Mrs Cleo, " "	" Paul B, " s
" Judith, " u	Strang Vivian, 91 Crippen
Steward Lawrence R , auto and radiator repairing, ph 732-R, shop and res 161 Morse	" Dorothy, 180 N Clay
" Mrs Nancy, " "	" Mason, 582 W Chicago, M
" F A, 106 Perkins, porter	" Mrs Daisy, " "
" Ernest R, 35 Wright, lab	Strauss Fred, 100 Munson, painter
" Mrs Birdie, " "	" Mrs Mina, " "
" Ralph, " P	Straw Garry L, 135 E Park Ave, lab
Stewart Mrs Sophronia, 97 S Hudson, w	" Mrs Martha M, " "
" Clarence, 18 N Polk, lab	" Paul, " "
" Mrs Eva, " "	" Clayton, 50 Sherman, F
" Bertha, 236 W Chicago, agt	" Mrs Belle, " "
" Mrs Minnie, 296 Marshall, w	" Clayton Jr, " u
" Wave, 18 Elizabeth, lab	Streeter Kenneth R, 4 Hooker F
" Mrs Hazel, " "	" Mrs Opal, " "
" Clifton, " "	" Glyn R, " s
" Mrs Bernice, 207 W Chicago	" Howard Wayne, " u
Stiekney LaMoyné, 22 Lincoln, s	" Norma, 82 Grand, office clk
Stiles Guy, 50 Race, tr dr	" Alvin, 4 Hooker, lab
" Mrs Edlah, " "	Stroble Jacob, 176 Jay, farmer
" Elizabeth J, " u	Stroh Mrs Alta L, 28 N Hudson, w
" Esther I, " u	Strong Samuel D, 57 Hull, r
Stiner Mrs Ethel, 225 Marshall, w	" Mrs Ella, " "
Stobbe Clemons, 191 W Pearl au	" Mrs Gracé, 67 S Sprague, w
" Mrs Caroline, " "	" Jeanne Gould, " s
Stockwell Josephine, 153 Morse, Hi	" Kay, " s
	" Ralph W, 130 E Chicago, sec-
	" Mrs Margaret L, " [treas F
	" Duncan Leonard, " s

Strong Isaac W, 102 S Clay, c t F	Swaffield Robt O, 133 W Pearl, r
" Mrs Clara B, "	" Mrs Belle, "
" Oliver, " clerk	Swain James , sec-treas Federal Sav-
" Mrs Evelyn, " btcn	ings and Loan Assn, 17 N
" Douglas J, 66 N Monroe, F	Monroe, res 366 E Chicago
" Fred J, 105 Cutter, carp	" T Elwood, "
" Mrs Amie, " Hi	" J Russell, "
" Doris, " Hi	" Mrs Jessie, "
" Mrs Cora M, 13 W Alden, w	" Fred A, 203 Marshall, eng'eer
" Kenneth, " lineman	" Mrs Charlotte, "
Stroud Elgeretta, 129 E Pearl, teacher	" Mrs Ella, 31 Morse, w
Stroup Byron, 146 Hull, teacher	Swan Printing Co , 55 W Pearl, ph
" Mrs Helen, "	393-J, HK Swan propr, res Rt 4
" Kenneth, " P	Swan Clarence, 336 Grand, F
" Max, " teacher	" Mrs Virginia, "
" Mrs Bertha, 142 E Pearl	" Coral Ann, " u
" June, " s	Swanson Gladys, 25 N Fremont, teachr
Struve Howard, 96 Bennett, emp	Swantek Alice Irene, 28 Wat, s
" Mrs Bernice, " [Olmstead	" Virginia Ann, " s
Struble Helen, 142 Hull, s	" Frank, 68 W Pearl, F
Stryker J T, 109 Pierson, salesman	Sweeney William, 66 N Clay
" Mrs Freda, "	" Idea B, 33 N Hanchett, r
Stukey Harold F , groceries and meats,	Sweet Archie J , Sec Farmers' Mutual
273 Marshall, ph 418,	Fire Ins Co, res Quincy
" res 78 S Jeff	Sweet Wm H , Asst Cashier So Mich
" Mrs Barbara V, "	Nat'l Bank, ph 511-M,
" Menno E, 30 W Pierce, road	res 330 Grand
" Mrs Blanche, " [contractor	" Mrs Margaret, "
" Margaret, " c s	" Rita Ann, " s
" Lyle, " rd wk	" William B, " u
Stulting Mrs Cora, 24 Peckham, w	" W J, 118 N Clay, r
" Robert, " "	" Mrs Jane, " nurse
Sturgis Chas, 94 Morse, salesman	" Ray J, 36 Preston, salesman
" Mrs Maud, " "	" Mrs Julia, " "
Sullivan Paul E, 147 Taylor, clerk	" John, " com artist
" Mary A, 55 Pierson	" Wava, Hospital, nurse's aide
" Dan, 20 Harrison, lab	" Harry, 264 W Pearl, lab
" Wm, 111 Division, r	" Mrs Joy, " Hi
" Mrs Cora, " "	" Harriet, " s
Sumner Mrs Lizzie, 123 Walnut, w	" Gwendolyn, " s
" Chas A, 22 Lilly, lab	" Jack, " s
" Mrs Viola, " "	Sweet Clover Dairy , see J G Hurley
" Alice May, " s	Swezey Mrs Josephine , propr The
" Marana J, " s	Swezey Shop, ladies' appa-
" Nancy Jannette, " s	rel, 40 W Chicago, ph 744-W,
Supianoski Irene, 15 Cornwell Ct, s	res ph 563-J, res 203 W Chi
Sutherland J H, 106 Division, r	" Ruth A, " s
Sutter Fred, 43 Perkins, r	Swift Mrs Leah, 214 Marshall, w
" Mrs Vavah, " "	Swihart Russell T , propr Merrit Food
Sutton Mrs Lodema, 105 Perkins, w	Store, 21 S Monroe, phone 9,
" Robt A, " Sh	res 199 E Washington
" Corydon D, 134 S Monroe, r	" Mrs Bertha, " "
Swaffield Mrs Eliza A, 12 Taylor, w	" Chas E, " s
" Royden, 155 W Pearl, Br	
" Mrs Florence E, " Hi	
" Betty Jane, " s	

Swihart Roy, 119 Peckham, janitor	Tackett Ollie, 32 Sheridan, F
" Mrs Pearl, "	" Mrs Chloe, "
" Richard, " clerk	" Evert, " lab
Switz Hazen J, 162 Walnut, clerk	" Goldie, " s
" Mrs Gladys O, "	" Lloyd, " s
Swope Garage, 208 E Chicago	" Fred, 160 E Wash, F
Swope J R, 16 Van's Ave, R	" Mrs Hildreth, "
" Mrs Noreen, " u	" Fred Jr, " u
" Jessie, " u	Tanner John, 246 N Hudson, salesmn
" Marylin, " u	" Mrs Louise, "
" Virginia Lee, " u	Tanzer Wm J, 129 E Pearl, salesman
" J H, 63 Smith, r	" Mrs Cecile, "
" Mrs Ida, "	Tappan Mrs Gertrude, 36 Preston, w
Symons John T , life, health and accident insurance, ph 330, res 129 E Pearl	Tappenden Morris E, 77 Waterman, au
" Mrs Florence, " s	" Mrs Elspeth, " s
" John E, " c s	" Morris R, " s
" Richard L, " s	" Ruth Marie, " s
" Donald LeRoy, " s	Tarr Wm J, 146 E Pearl, emp Mashon-
Szymczak Harriet, T S, nurse sup	" Mrs Anita C, " [Dorsey
	Taschner Fred G, barber, (Benjamin & Taschner), res 290 W Pearl
	" Mrs Blossom, " bk
	" Philip J, " bk
	Tash Roger, 45 W Montgomery, s
	" Ramona, 193 N Clay, s
Tackett Lacy, 96 Elm, F	Tatreau W E, 391 S Jeff, painter
" Mrs Ruth, " u	" Mrs Clara, " u
" Lois E, " u	
" Janette Gale, " u	

T

Phone 744-W

The Sweezey Shop

Ladies'
Undergarments
and
Personal Apparel De Luxe

40 West Chicago St.

Mrs. Josephine Sweezey, Prop'r

- Taylor H E**, propr The Maples, cor State and Grand, ph 464-R, res 210 W State
- " Mrs Minnie Wells, "
- " B E, 105 S Monroe
- " LeRoy, 87 Charles, Br
- " Mrs Yvonne, " nurse
- " Mrs Nellie E, 116 E Pearl, w
- " Eldred, 150 S Jeff, F
- " Geo R, 68 W Pearl, r
- " Mrs Maud, 133 Marshall
- " Arthur, 21 Chicago Ave, lab
- " Mrs Edna, "
- " Fred, 253 Division, Br
- " Mrs Frances, "
- " Melvin, 60 Elm, F
- " Mrs Ethel, "
- " Wayne, " s
- " Patricia, " u
- " Vernon D, " u
- " Herbert G, 130 W Garfield, G
- " Mrs Edith, "
- " Daisy, "
- " Jack, " lab
- " Wm Henry, " s
- " Mrs Nancy, Hotel Grant
- Taylor Chevrolet Co**, 57-59 S Monroe, Chevrolet and Oldsmobile cars, ph 27, H L Taylor mgr
- Taylor Harry L**, Warner Buick Co, res 310 E Chicago
- " Mrs Maude E, "
- " Percy B, " clerk
- Teachout Edward, 288 Marshall, Br
- " Mrs Lottie, "
- " Darian, " u
- " Elmer M, 126 Perkins, F
- Teall Fred M, 173 E Chicago, Br
- " Mrs Dorothy, "
- " Sally Joe, " u
- " Mrs Esther B, 99 S Jefferson
- " Ralph, " P
- Teeman Robt, 70 Church
- Teeter Howard M**, field asst Equitable Life Assurance Society, ph 618, res 156 Church
- " Mrs Marian, "
- " Robt M, " u
- Telephone Co, see Mich Associated
- Teller Cora, 110 Waterman
- Temple Thomas, 169 S Hudson, M
- " Mrs Hazel, "
- " Bobby, " u
- " Linda Sue, " u
- Terpening Edna, 230 S Jeff, teacher
- " Christie, teacher
- Terrill Roscoe V**, City Engineer, ph 229-R, res 114 S Clay
- " Mrs Pauline, "
- " Merlin, " s
- " Paul, " s
- " Donna Lou, " s
- " Lowell John, " u
- Texaco Stations**, 138 W Chicago, 58 W Pearl, 324 Marshall
- Thatcher Daryl, 192 Henry, F
- " Bob, 18 Hull, R
- " Mrs Vivian, "
- Thayer Mrs Margaret, 150 W State, w
- " Albert E, 170 W State, carp
- " Mrs Gertrude, "
- " Roy, 23 1/2 S Monroe, plumber
- " Mrs, "
- Thomas Dr James A**, physician and surgeon, eye, ear, nose and throat specialist, over S M Bank, ph 168, res 390 E Chi
- " Mrs Alice S, "
- " James, " s
- " E W, 122 N Polk, printer
- " Mrs Olive, " s
- " Jean, " s
- " Chas, " s
- " Margaret, " s
- " Jas, " u
- " Tommy, " u
- " Clyde, 220 E Wash, CO
- " Mrs Candace, "
- " Mary Ellen, " s
- " Carolyn, " s
- " Sylvia Jane, " u
- " Mrs Luella M, 311 Marshall, w
- Thompson Julian F**, Hoover sales & service, ph 490-J, res 147 Church
- " Mrs Bessie A, "
- " Mrs Emma, 45 Henry, w
- " Frank L, 2 Chi Ave, painter
- " Mrs Mary, "
- " Geo L, " lab
- " Louis R, 166 N Clay, F
- " Mrs Lena, "
- " Darold Lee, " s
- " Roland T, " s
- " Carlton, 62 Daugherty, mechanic
- " Mrs Crystal, " Hi
- " Clyde, " s
- " Richard, " s
- " Beverly J, " s
- " Carlton L, " u
- " Robt C, " u

Thompson Fred A. 335 Grand, gardenr	Tiiden Chester, 141 Cutter, tr dr
" Mrs Amber, " bk	" Mrs Anna, "
" Chas A, " M	Tillotson Albert, 420 Grand, r
" Mrs Margaret, " "	Tillotson Mrs Ethel, " city clerk
" Jacqueline, " s	" John C, " accountant
" Jo Ann, " u	Tinervia Sam, 235 Marshall, lab
" A J, 161 E Park Ave, r	" Mrs Marion, " "
" Clyde, 139 Elm, lab	" Joe, " lab
" Mrs Mary, " "	" Rose, " Sh
" Vivian, " s	" Frances, " s
" Harold, " s	Tinkham Earl, propr Moreland Oil
" Russell, 72 E Pearl, Ce	Station, 34 E Chicago,
" Mrs Worth, " "	res ph 730-W, res 310 Grand
" Mrs Alma, 170 Waterman, w	" Mrs Lora, " "
Thoms Jas E, 40 E Pierce, salesman	Titus Mrs Clarabel, 129 Marshall, w
" Mrs Kathleen, " "	" Lucius C, " molder
" Georgiana, " musician	" Howard, " clerk
Thornton Mrs Lydia, 6 Chicago Ave, w	Tobolski Bernice, 88 E Chi, dom
Thorsen Lillian M, 73 Grand,	Tompkins J Roy, plumbing and heat-
health counselor	ing, ph 37E31, res Girard
Tibbits Theatre, 14-16 So Hanchett,	" Geo A, 82 W Montg, r
ph 305, Schulte Amusement	" Mrs Sadie, " "
Co, Detroit	" Herbert J, 96 Bennett, lab
Tice Lamoine, Hospital, nurse's aide	" Mrs Delnora, " "
Tift Mrs Myra E, 21 W Montg, w	" J Carl, " lab
Tighe Norman, 150 Church, salesman	" Carl, " lab
" Mrs Florence, " "	
" Vernice, " s	
" Jack, " s	

Radio gone wrong? Phone 721



TREAT AUTO PARTS CO.

Parts For All Cars

Complete Motor Rebuilding

Tires and Accessories

PHONE 306

26-28 South Hudson Street, Coldwater, Mich.

Tompkins Lloyd B, 289 S Jeff, fireman	Travelbee Earl, 81 Crippen, lab
" Mrs Nina, " [waterworks	" Robt, 758 W Chicago, lab
" Lloyd B Jr, " s	" Mrs Wilhelmina, "
" Ronald E, " s	" Robt Jr, " u
" Thomas, " u	Travis R E, 47 Daugherty
Tompkins Jay L , propr J L T Furniture Exchange, new & used furniture, ph685-M, 54 E Chi, res same	" Mrs, "
" Mrs Lena, " s	Treat S I & Son , hides, pelts, raw furs, junk, slaughterers, renderers of tallow & grease, 20-24 S Hudson, F W Treat
" Dolores M, " s	Treat Frank W, 146 S Monroe, hide
" Janice E, " s	" Mrs Dora, " [buyer
" Terry O, " u	Treat Auto Parts Co , auto wreckers, new and used parts, tires and accessories, glass work, complete motor rebuilding, 26-28 S Hudson, 35 E Pearl, ph 306, F Leslie Treat mgr (see p 149)
" Theda H, 58 E Pearl, clerk	Treat F Leslie, 17 N Jeff, salesman
Topp Rozella, Hospital, nurse's aide	" Mrs Marjorie M, "
Townsend Frederic M L , dealer in rare and used books, 113 E Chicago	" Webster, " c s
" Mrs Dorothy D, " r	" Martha Ann, " s
" Frederic M, " r	" Samuel L, 16 W Pearl, bk
" Mrs Isabel Lewis, " antiques	" Mrs Marita, " s
Tracy Hugh, 40 Park St, M	" David L, " s
" Mrs Pauline, " s	Treichel Emma L, 88 E Chicago, bk Sh
" Colleen, " s	Tressler Mrs Marjorie, 75 Smith
" Mrs Minnie B, 212 E Pearl, w	" Robt L, " s
" Helen N, 35 N Clay	" Mary K, " s
	Tribby Mrs Ada, 60 Jackson, w
	" Bernice, " s
	" J Carlton, 99 Church, tr dr
	" Mrs Arlene, " Hi
	Tribolet Store , 15 W Chicago, household goods and novelties, G L Hensley propr
	Tribolet Mrs Belle, 73 Grand, bk, w
	" Mary Ellen, " s
	Troth W C, 197 W Chi, roomers
	" Lena M, " s
	Troutman Kenneth, 40 Williams, clerk
	" Mrs Audry, " s
	" Kenneth Maurice, " s
	" Sandra Ann, " u
	" Gerald, " u
	Truesdell Francois, 118 N Clay
	" Collette, " s
	Tubbs Raymond, 99 Henry
	" Mrs Pauline, " s
	" Franklin, " s
	" Anne, " s
	" Josephine, 157 Waterman

AT THE
LOW
PRICE

CORONAS A SPECIALTY



COME IN
FOR DEMONSTRATION

TYPEWRITERS

FOR SALE FOR RENT
AND REPAIRED

Silk Ribbons for All Makes

KITTIE B. VANDENBURG

81 NORTH FREMONT STREET

PHONE 378

See RODNEY ALBRIGHT for Electric Work

Tucker Floyd, 471 Marshall,	O	Unroe Leonard, 136 Peckham,	F
" Mrs Marie, "		" Mrs Marjorie, "	
" Floyd Jr, "	lab	" Jean C, "	u
" Paul E, "	s	Upham Oscar, 163 E Wash,	r
" Chas, "	s	Up-to-Date Coal Co, coal, coke,	
" Mary M, "	s	wood and tile, 25 W Pearl,	
" Betty Jean, "	s	ph 166, Fiske & Filkins	
" Robt J, "	s		
" Patricia M, "	s		
" Raymond, 42 Smith,	bk		
" Mrs Valda, "			
" Richard, "	s	Vail Mrs Josephine, 59 N Hudson, w	
" Margaret Marie, "	s	Vaillancourt Bettie, 27 Rose, s	
" Raymond E, "	u	" Velma, "	s
" Patsy Ann, "	u	VanAken Warner B, florist, 65 East	
" Freda, "	u	Chicago, ph 36, greenhouses	
" Russell, "	u	on Jay St near railway, phone	
" Ruth, "	u	358, res 65 E Chicago	
Tuckey Frank B, 224 S Jeff,	carp	" Mrs Gladys, "	
" Mrs Eva, "		" Marjorie, "	c s
" Phebe L, 31 Morse		" Walter Bryant, "	c s
" Arthur R, 64 Church,	lab	" Elmer Frederick, "	s
Tuers Wm C, 45 Sherman,	r	" Mrs Anna, 111 S Monroe, w	
Tupper Solon E, ag'l implements, 109		" Jay H, 79 Hull	
W Chi, res 123 N Jefferson		" Mrs Jane L, 121 N Hudson, tchr	
" Mrs Mary E, "asst librarian		" John T, "	s
" Ruth V, " social worker		" Mark J, "	s
Turner Wm H, 266 Marshall,	r	" Mrs Lottie J, 85 W Wash	
" Geo C, 71 E Pearl,	bk G	" Leonard F, "	D
" Mrs Nina S, "		" Frank, 93 E Pierce	
" Mrs Sophronia M, 115 N Clay, w		VanAntwerp Mrs Nettie M, 284 Hull, w	
" Mr, 143 W Pearl,	c t	" John, " painter	
" Mrs Ethel, "		" Mrs Ada, 137 Peckham, w	
Twitchell Olen, 282 Marshall,	stone	VanBlarcum Wm H, 270 W Pearl,	
" Mrs Verlia, "	[cutter	" Mrs Elsie, "	[mason
" Shirley, "	s	" Jean C, "	u
Two By Four Restaurant, 7 South		" Janice, "	u
Hanchett, Walter Smith		" Florence, "	clerk
Twomley Mrs Elsie, 241 Perkins, w		" Geo, 377 N Hudson, lab	
Tyler Hugh A, 244 W Chi, custdn Elks		" Mrs Genevieve, "	
" Alphonso, "	lab	" Joan, "	s
" Jane L, "	s	" Jean, "	s
" Hugh H, "	s	" Lynwood, "	u
" Grace, 351 Grand, teacher		Vandenburg Mrs Kittie B, typewriters	
" Daisy, 59 E Pierce, bten		for rent or for sale, phone 378,	
" Mrs Georgia, 39 Morse, w		residence 81 N Fremont	
		" Roy A, " emp Reporter	
		Vandepolder Geo, 79 W Pearl, F	
		" Mrs Helen, "	
		" Richard, "	u
		VanDusen Harry L, executive vice pres	
		Branch Co Savings Bank,	
		res 15 Cornwell Court	
		" Mrs Gladys, "	
		" Thos David, "	s
		" Richard E, "	u

U

Unsgst Mrs Amanda F, 214 Marshall, w

United Milk Products Co, ph 12, cor
Bennett & Hooker,

Earl Binkley mgr

Unroe Carl, 67 Hooker, salesman

" Carleton J, " s

VanDyke John J. , dairyman, ph 668-J, Fairview Dairy, 426 Morse	Verbeck J C, 28 Balfour Dr, M
" Mrs Irene, "	" Mrs Margaret, " s
" Dorothy A, " milkmaid	" Jean, " s
" John J Jr, " s	" Elizabeth Ann, " u
" Robt, " s	" Hazel Marlene, " u
" Glenn L, " u	Vermillion A J (Jack), 98 Harrison, Br
" Bert, 525 Grand, farmer	" Mrs Ruth, " s
" Peter, 220 N Mich Ave, farmer	" Loris Mary, " s
" Mrs Jennie, "	" Jack Anthony, " s
" Jack, " s	" James Russell, " s
" Betty Jane, " s	Vice Robert J, 29 Abbott, au
" Alice L, " s	" Mrs Myrtle F, " s
" Helen I, " s	" Robert J Jr, " clerk
" Ruth Elizabeth, " s	" Virginia Lee, " u
" Mary Ann, " u	Vickery Robert W. , mgr Miller Dairy Store, res 25 W Pierce
Vanes Dennis R, 28 S Clay	Vielhaber Otto, 355 Morse, Br
" Mrs Estella, "	Vincent Mrs Ella J, 66 W Wash, w
VanEtta Marvin, 125 Cutter, au	" Geo, 381 N Hudson, lab
" Mrs Rolene, 20 W Pearl	Vink Dr Glenn, 99 E Chi, chiropodist
VanEvery Mrs Oda, 14 Taylor, rooms, w	Vinton Carl , road contractor, ph 39, res 182 E Chicago
" Wayne, " s	" Mrs Alice, "
" Everett, " T S	" Jack, " lab
" Mrs Elsie, " u	" Ann, " c s
" Jerry, " u	" Carl Jr, " s
VanInderstine Mabel, 56 E Wash, stenog	" Cynthia, " s
" Paul, 70 S Sprague, emp	" Mary E, " s
" Mrs Nonah, " [H Lopez	Vogel Harry, 53 S Hudson, C
VanKampen Harold, 148 W Garfield, D	" Mrs Luella, "
" Mrs Doris, " u	" Howard, 480 Grand, emp
" Donald, " u	" Mrs Lola, " [Treat
" Ruth Esther, " u	" Ethel, " s
" Marian, 131 E Chicago, dom	" Beulah, " s
VanNuys Arthur, 209 N Clay, carp	" Chas, " s
" Mrs Clara Ethel, "	" Virginia, " s
" Mrs Retta, 322 W Pearl	" Lucy, " s
VanOrsdal Mrs Myrtle, 12 Peckham, w	Vogt's Greenhouses. 69 Marshall, ph 73-J, Ernest Vogt propr
" Mary, " clerk	Vogt Ernest C. 73 Marshall, florist
VanSchoick Roy, 327 W Chi, clerk	" Mrs Mildred C, "
" Mrs Arlie, " s	" Mrs Jennie S, 24 Grand, w
" Williams, " s	" Paul, " florist
" Jack C, " s	Volk Karl W. agt Prudential Life Ins Co, ph 191, res 188 N Hudson
VanTassel Frances, 186 E Chicago, health counselor	" Mrs Florence, " "
VanVredenburg Mrs Hattie J, 167 N Fremont, w	" Karl W Jr, " M
VanWormer Mrs Blanche, 21 E Park Ave, w	Voorhees Oliver D, 74 Hooker, r
Vasil Peter, shoe repairs, 26 S Monroe, res same	" Mrs Carrie B, " "
Vaughn L Richard, 89 Division, U	Vore Russell, 200 Hull, plumber
" Mrs Phyllis, " "	" Mrs Arreta A, " "
" Dolores, " s	" Treeva A, " stenog
" Sandra Lee, " u	" John Earl, " s
Veazie Mrs Amelia E, 62 E Wash, w	Rodney Albright, Phone 176, Electrician

Vosburgh Mrs Sarah C, 142 Wat, w	Wagoner Arthur, 301 W Chicago, T S
Voss Roy H, 136 E Pearl, salesman	" Mrs Florence, " "
" Mrs Marie, " "	" Marie, " u
" Wm F, " mechanic	" Mrs E L, 76 Hull
" John E, " s	Wahl Mrs Bertha, 24 Conover, w
" Richard J, " s	Wakeman Mrs Bernice, beautician, w
" Walter J, " s	res 20 S Sprague
Vroman Bert, 758 W Chicago, s	" Sherwood A, " teacher
" Helen, 46 N Sprague, dom	Walden Julius, 66 N Hanchett, mason
	" Mrs Mary Lou, "

W

Wade Dr Robert L, physician and surgeon, 116 E Chicago, ph 500, res 144 E Chicago	Waldron Mrs Jessie, 16 Sherman, w
Waffle Edward T, 314 Marshall, farmer	" Kenneth, 30 Sherman, F
" Mrs Sarah R, "	" LaVere, 24 Peckham, M
" Wm, 202 Grand, salesman	" Mrs Anna, " "
Wagar Manley F, 16 Clarke Ave, tr	" LaVetta, " u
" Claude, " lab	" DeEtta, " u
" Fred C, 41 Preston, tr	" LaVetta, 91 Pierson, Sh
" Ross J, " lab	" LaVern, 53 N Hudson, F
" Leo, 86 Charles, lab	" Mrs Eileen, " "
" Mrs Ione, " Hi	" Phyllis J, " u
" Kenneth, " s	" Geraldine, " u
" Russell, " s	" Ernest, " Da
" Betty, " s	

RODNEY ALBRIGHT, ELECTRICIAN

"Say it with Flowers"

When you think
of Flowers
think of



Coldwater's
Flower Phone
73-J



We are enabled to deliver Flowers anywhere in the United States, Canada, or 'most any civilized city in the world in the time it takes a telegram or cablegram to reach that city. Satisfaction is guaranteed through our membership in the Florists' Telegraph Delivery Association.

Walker A B & Son , proprs Coldwater Steam Laundry, 13 S Monroe, A B and J H Walker, ph 77	Wallace Wm S. second-hand goods & antiques, 117 W Chicago, res 87 Marshall
Walker Arthur B, 75 E Chi, laundry	" Mrs Lena, " roomers
" Mrs Nora B, "	" B B, 591 W Chicago, Cond
" John H, 33 Daugherty, laundry	" Mrs Ruth, "
" Mrs Gretchen, "	" Wm B, " u
" Clara, " s	Waller Ulla, 79 Tibbits, tr dr
" John Arthur, " s	" Mrs Mildred, "
" Wilbur E, 77 Hatch, farmer	" Mrs Mae A, 87 E Alden
" Mrs Edith A, "	" Sheridan J, " F
" Alma E, " s	" Harold J, 309 N Hudson, Sh
Grant, 110 Marshall, O	" Mrs Evelyn, " bk
" Mrs Mae, 87 Jackson, w	Walt's Auto Supply Inc , 32 W Chi, J B Bradfield propr
" Francis, " s	Walter A E, 148 Cutter, lab
" Nora, " s	" Alice, 31 Morse, c s
" Ralph L, 165 W Pearl	" Helen, " stenog
" Mrs Bertha, " roomers	" Rolland, 126 Cutter, lab
Wallace Merton H. gen'l mgr Cold- water Co-Operative Co, res 99 Jackson	" Mrs Minnie, "
" Mrs Freda A, "	" Frank E, 221 E Garfield, r
" Gordon E, " s	" Mrs Barbara P, "
" Eugene F, " u	" Francis Edward, " s
Wallace R J. 65 N Clay, Coffee Shop	" Barbara Metzi, " s
" Mrs Alice, "	
" Charline, 18 W Wash, s	
" Henry, 43 Race, r	

For Good Printing
See W. C. BAILEY

Phone 77
for the
Best Laundry

The Soft Water Laundry

WALT'S AUTO SUPPLY INC.

32 WEST CHICAGO ST.

PHONE NO. 144

GOODRICH TIRES, BATTERIES, ACCESSORIES

MOTOROLA Home and Car Radios

WE SACRIFICE PROFIT TO GIVE YOU QUALITY AT LESS

Walters Martin, 109 Wat.	painter	Warner Walter L. , the Texas Co, Clark and Bennett, ph172, res207-W, res 334 Marshall
" Mrs Beulah, "	Hi	" Mrs Hazel, "
" Ellsworth, "	lab	" Bertha, " ph op
" Clinton, "	s	" Helen, "
" Helen, "	s	" Wilbur, " clerk
" Morita, "	s	" Hugh, 214 W Chicago, clerk
" Marion, "	s	" Mrs Ocean A, 86 S Monroe, w
Walton Frances, Hospital, nurse's aide		Warner Kenneth. service station, Texaco products, 324 Marshall ph 714-J, res 20 E Montg
Waltz Sanford, 195 Perkins, Hi		" Mrs Alice, "
" Mrs Wilma, "		" Mrs Mabel, 121 S Jefferson, w
" John Robt, "	u	" J Murl, " O
Ward Edward H, 41 E Montg, lab		" Thelma A, " waitress
" Mrs Zoe I, "		" Mrs Helen B, 122 N Hudson, teacher
" L M, " lab		" Natalie, " s
" Mrs Edytde, 304 E Wash, caterer		" Rolando, 161 N Jeff, r
" Mrs Emma, 175 Hull, w		" Mrs Eva, "
Warford Walter S, 418 S Jefferson		Warnock Ren, 58 N Clay, road wk
" Mrs Frances, "		" Mrs Clara, "
Warkoetzeski Anthony, 130 W Pearl, clk		" Betty Lee, " cashier
" Mrs Gigina, "		" Ray, 56 N Clay, road wk
" Patricia Ann, " u		" Mrs Louise, " office clerk
" Jas, " u		Washington School, 71 Morse
" Maxine, 333 Marshall, s		Water and Electric Plant, 25 Bennett
" Margaret, 101 N Hanchett, clk		Water Works Park, 45 Bennett
" Lawrence, " s		Watkins Alice, 116 E Chi, beautician
Warner Buick Co. , proprs Buick Garage, Buick and Pontiac cars, Genl Motor trucks, 15-27 So Hanchett, phones 65 and 9175, B R Warner, H L Taylor		" Wm, 194 W Chicago, T S
Warner Bert K, Buick Garage, res 110 W Pearl		" Cletus, 462 Marshall, lab
" Mrs Belle, "		" Mrs Betty Jane, "
" Mrs Effie, 15 N Hudson, w		" Mrs Ezilda, 186 E Wash, w
" Elihu, " s		" Clyde, 96 Daugherty, lab

THE COFFEE SHOP

R. J. WALLACE Prop'r

76 WEST CHICAGO ST.

TELEPHONE NO. 165-J

EAT HERE AND BE HAPPY

Waters Samuel, 87 Rose, lab	Weage Rex Bryant, Refiners service station, 285 Division, res 39 Perkins
" Mrs Frances, "	" Mrs Pearl, "
" Samuel Jr, " s	" Phyllis Ann, " u
Watson Joseph R, rep Penn Mutual Life Ins Co, ph 614-M, office and res 132 Marshall	" Mrs Myrtle, 73 Grand, w
" Mrs Mabel, " w	" Spencer W, 71 S Hudson
" David Milnes, " c s	" Mrs Jessie, "
" Barbara Hope, " c s	Weatherall Neil, 17 Peckham, s
" Larkin Douglas, 35 Morse,	Weatherwax Fred, 39 E Park Ave, lab
" Mrs Ellis E, "[archery	Weathers Louise, 131 N Clay, dom
" Larkin Douglas Jr, " u	Weaver Vern H, Coldwater Provision Co, ph 217, res ph 137, res 132 Waterman
" Isaiah, 82 Cutter, lab	" Mrs Dorothy, " s
" R Howard, 487 W Chi, farmer	" Guinevere, " s
" Mrs Blanche, "	" Vern H Jr, " s
" Laura, "	" LaDonna Mae, " u
" Donnie, 17 Harrison, U	" Loren, 146 1/2 E Wash, lab
" Mrs Caroline E, "	" Wm, 28 Waterman, chef
" Donald J, " s	" Mrs Agnes, "
" Gerald Leroy, " s	Weaver Morley, propr City Restaurant, ph 173, res ph 560-W, res 83 N Polk
" Virginia May, " s	" Mrs Mary, "
" Dorothy J, " s	" Mrs Elizabeth, 68 N Hanchett, w
" Howard Allen, " u	" Paul, " s
" Carolyn Effie, " u	" Oattie, 72 E Pearl
Way Wayne W, 35 Hull, salesman	Weaver Arthur, propr Denny's Grill, ph 608, res 124 E Chicago
" Mrs Dorothy, "	" Mrs Lavaun M, " s
" Mary Elizabeth, " u	" Chas, " s
Wayside Hotel, 33 N Hanchett, ph 754-J, D A Buck owner, Mrs Nellie Gardner mgr	Webb Arthur, 72 E Chicago, T S
Weage & Andrews, attorneys, S M Building, S E Weage, M S Andrews Jr, ph 240	" Mrs May, "
Weage Stanley E, attorney at law, S M Building, res 244 S Sprague	Weber Edna K, 172 W Chi, ph 773-J, mgr Ritz
" Mrs Edna M, "	Weeks Frederick, 102 N Hanchett, teacher
" Bryant M, " c s	" Mrs Beatrice, "
" Thomas E, " s	" Frederick Jr, " s
" Chester, 221 Division, lab	" Dorita Marguerite, " u
" Mrs Marjory, "	Weiderman & Wigent, Texaco Super Service Station, 138 W Chi, ph 258-J
" Wm, " u	Weiderman Paul, 132 N Clay, oil sta
" Duane, " u	" Mrs Mary, "
" Guy E, 112 Waterman, lab	" Dorothy, " s
" Mrs Margaret M, "	" Bobbie Lee, " s
" Elzanna M, " private sec	Weidner Harold R, M D, physician and surgeon, Coldwater Natl Bank Bldg. ph 447, res 16 S Fremont
" Cleo S, " D	" Mrs Dorothy R, " s
" Thurston P, " Da	" Ann Christine, " s
" Keith D, " s	" Hal R, " u
" Mrs Ellen, 180 S Clay, bk, w	
" H Emery, " D	
" J David, " s	
" Nancy Ann, " s	
" Maxwell, 67 Peckham, teacher	
" Mrs Julia, "	

Weiler Max P. , propr Mack's Used Car Market, ph 213-J, res ph 588, res 120 W Pearl	Wesleyan Church, 44 N Hudson
" Mrs Alice M., " Co librarian	Wessell Ward, 87 Coombs, tr dr
" Paula M., " " s	" Mrs Marie, " teacher
Weippert Mrs Jennie, 35 N Hudson	Westbrook Kenneth, 61 N Fremont, M
Weisenborn Mrs Lillie, 39 E Park Ave, w	" Mrs Juanita, " "
Welch Theron, 36 E Montg, plumber	" Mary Lou, " s
" John Clyde, " u	" Kenneth, " s
" Forrest, 137 Taylor, C	" Carroll, " s
" Mrs Ruby, " "	West End Grocery , W D Fulk, ph 140-J, 318 W Chicago
" Keith LaDeen, " s	West Jack , decorator, ph 408, res 242 Grand
" Noreita M., " u	" Mrs Ruth M., " "
" Jay, 123 Jackson, tr dr	Westendarp Mrs Leila H, society editor Daily Reporter, res 186 E Chi
" Mrs Maude, " "	Western Union Telegraph Co. , 15 S Monroe, ph No 5, J B Seiler mgr
" Mildred, " s	Westphal Laverne, 358 W Chi, M
Weldy Lou, 105 W Chi, cabinetmaker	" Mrs Donna B., " "
Wells Henry E. , recreation leader, Youth Center, ph 238, res 76 Marshall	Whaley Warren, 87 Hatch, lab
" Mrs Winona, " "	" Mrs Margaret, " Ly
" Marjorie, " s	" Betty, " s
Wells Rev David M. , pastor Free Meth Church, 145 S Jeff, ph 376-M	" Jos W., 758 W Chicago, lab
" Mrs Margaret J., " "	Wheaton Howard L. , mgr Mich State Employment Service, Court House, res Charlotte
" Faith E., " clerk	Wheeler Glenn, 70 Church, roomers
" Mrs Edna, 164 Grand, w	" Mrs May, " "
" Herbert, 149 Harrison, Ce	" Edwin C., 20 Lincoln, r
" Mrs Lenna, " "	" Mrs Lou Chauncey, " "
" Eddie, 758 W Chicago, lab	" Edwin Clifford, " O
" Mrs Marie, " "	" J M., 19 W Pierce, carp
" Eddie Jr., " u	" Mrs Mabel A., " "
Wendorf Mrs Louise D, 250 S Jeff, w	" Ora B, 316 Grand, accountant
Wentworth Chas D, 256 N Hudson,	" Mrs Lulu E., " "
" Mrs Alice R., " [woodworker	Whipple Ralph K, 125 Harrison, p o clk
" Ruth, " stenog	" Mrs Maude B., " "
" Clyde A, 262 N Hudson, carp	Whitacre Mrs Dollie, 295 Cutter
" Mrs Maxine, " "	" Orpha, " "
Wenzel Grace, 87 Church, nurse	Whitcomb Hascell, 81 Charles, mason
Wert Paul, 167 Jackson, R	" Mrs Lulu, " "
" Mrs Blanche, " "	" Nina, " s
" David, " u	" Thomas, " s
" Keith, " u	" Aura Lee, " s
" Vern, 56 Elm, Br	" Robert, " s
" Mrs Esther, " Br	
" Vern Jr, " s	
" Elizabeth, " s	
" Mary, " s	

DENNY'S GRILL

55 West Chicago St.

Telephone No. 608

Tasty Cooking Expert Service Prices Right

ARTHUR WEAVER, Prop'r

White Don F, 39 W Montg, asst mgr	Wilbur Lysle S, 86 Daugherty, oil agt
" Mrs Isabelle D, " [Penney	" Mrs Vera B, "
" David Lee, " u	" Hazel Marie, " stenog
" Robert G, 279 Marshall	" Hobart C, " s
" Mrs Idella, "	Wilcox Mrs Ida, 31 Munson, w
" Joyce E, " u	" Mrs Hattie A, 72 E Chi, w
" Robert, 230 Jay, farmer	" Wm O, 273 Hull, tr dr
" Mrs Elizabeth, "	" Mrs Marie, "
" Marjorie, " s	" Claud, 60 E Chicago, painter
" Robert G, " s	" Mrs Olive, " s
" James D, " u	" Naomi, " s
" Joyce Elizabeth, " u	" Wallace, 61 Charles, lab
" Mrs Edna, 126 N Jeff, Hi	" Mrs Bessie, " nurse
" Mabel, " s	" Russell, " lab
" Homer, 99 Perkins, salesman	Wilder Vernon, 146 E Wash, (rear),
" Mrs Mary, "	" Mrs May, " [tr dr
" Edward, " s	" Melvin, " s
Whitehead Carrie J, 44 Morse	" Marjorie, " s
Whitemore Hugh, 173 E Chi, F	" Martha, " s
" Mrs Fannie, "	" Raymond, " s
" Ned, " u	Wiler Mrs Myrta, 36 W Pierce, w
Whitman Harry, 26 Cutter, agent	Wigush A R , 86 W Wash, ph 71, Coldwater Livestock Co
" Harry Jr, " s	Wilhelm Evert, 53 S Clay, T S
Whitten Phillip R , distributor of Stokol Stokers, ph 112-W, res 73 Grand	" Mrs Bessie, "
" Mrs Mildred, " s	Wilkinson Adelbert, 78 Charles
" Wallace, " s	Williams C H, 73 S Monroe, painter
" Phillip Geo, " s	" Mrs Daisy, "
" Mrs Lena, 75 N Hanchett, w	" Alvin S, 20 Waterman, G
Whitten Mary , rep finest lines hosiery, ph 426-J, res 75 N Hanchett	" Mrs Beulah, "
" Sam, 66 N Monroe, sup mason	" Alvin Jerry, " s
Wickes Jay D, 384 S Jefferson	" Donna Jean, " s
" Mrs Mary E, "	" Janice Lee, " s
Wickham Edmund, 26 Rose, Sh	" Sylvester C, 32 Perkins, lab
" Mrs Anna, " Sh	" Mrs Elizabeth M, "
" Chas D, " s	" Martha, " stenog
" Alice Mae, " s	" Mrs Jennie, 19 S Clay
" Harold Lee, " u	" Mrs Estelle, 103 N Hudson, w
Wigent Paul, 15 Park St, oil sta	" Mrs Beth M, optometrist at Mountz Optical Shop, res 63 Church
" Mrs Maxine, " s	" Marion E, " c s
" Robert, " s	" Mamie, 41 Daugherty, dom
" Jack, " s	" Mrs Margaret, 279 Marshall, w
Wiggins Joseph , fine breads, cakes and pastry, ph 558, 97 W Chicago, res same	" Edd, 290 E Washington, P
" Mrs Maude, "	" Mrs Metha, "
" Hazel, "	" Edward, " u
Wilbur Wesley E , furniture, rugs, etc, 4-6 S Monroe, ph 294-J, res ph 477-W, res 144 S Clay	" Clark Byron, 4 E Garfield,
" Mrs Verald R, "	" Mrs Eunice, " [farmer
" Elmer W, 96 N Jefferson	" Donald Clark, " u
" Mrs Jennie L, "	" Patricia A, " u
	Williamson Jack E, 169 E Pearl, au
	" Mrs Miriam, "
	" Philip John, " s
	" Miriam Louise, " u

Williamson John H. , machine shop, and garage, 8-12 S Hudson, ph 741, res same		Wimer Mrs Daisy B., 109 Grand, w
" Genevieve, 64 Henry, s		Wing Sigmund L. , pres Pratt Corporation, residence 85 E Pearl
" Howard, 68 W Pearl, au		" Mrs Benita A., "
" Carl, 283 S Jefferson, F		" Junior, 137 Hull, s
" Mrs Leola, "		Wingard's Bowling Alleys, 20 S Hanchett
" Marton Louise, " s		Wingard E T., 56 Church, bowling
Willis Carl, 68 W Pearl, cook		" Mrs Carma, "
The Willows, 708 W Chi, ph 315-W, Mr & Mrs Jimmie Brown		" Alice L., "
Wilmarth Harold, Sunoco products, car greasing, 420 E Chicago, res 236 E Washington		" Harry E., " s
" Mrs Ruby, "		Winkleblack Geo W., 151 E Pearl, r
" Mrs Rose, 78 Division		Wintersteen Mrs Clara, 65 Pierson, w
" G E., 217 E Washington, r		Wirley Mrs Jennie, 311 W Pearl, w
Wilson Paul, 90 W Pearl, emp Legg		Wirt Jas., 167 Jackson, F
" Mrs Florence, "		" Mrs Margaret, " Sh
" Paul Jr., " s		" Dorothy, " s
" Ruth, " s		" Maribelle, " u
" Grace, " s		" Chas., " u
" Mrs Gertrude, 102 S Jeff, w		" Wm H., 192 N Clay, O
" Jas, 152 Walnut, emp Olmstead		Wise Lester F. , teller So Mich Nat'l Bank, res 53 N Monroe
" Mrs Alice, " office clerk		" Clare E., " investments
" Georgia B., 76 E Pearl, s		" Mrs Ada M., "
		" Elizabeth J., " music teacher
		" Margaret Ann., " s
		" Clare E Jr., " s



FURNITURE

Always Dependable
Quality

AT LET-LIVE PRICES

FULL LINE OF THE FAMOUS

SIMMONS PRODUCTS

HIGHTSTOWN RUGS

WILBUR'S FURNITURE STORE

4-6 South Monroe St.

Telephone No. 294-J

The Largest Furniture Store in Branch County

- Wise W M, 257 E Washington
 " Mrs Minerva, "
- Wiser David C, 218 Hull, policeman
 " Mrs Lenna E, "
 " Rex H, 92 Daugherty, clerk
 " Mrs Mary, "
 " Jerry David, " u
- Withington Homer E, 49 Perkins, painter
 " Mrs Sarah J, "
 " Paul, 24 Conover, F
 " Mrs Grace, "
- Witt Chas W, 33 N Hanchett
 " Mrs Mary, "
 " Leona M, " s
- Wixson Heath, 199 Grand, lab
 " Mrs Irene, "
 " Frances, 20 S Mich, dom
- Wolf Mrs Hazel, 29 W Pierce, w
 " Winnifred E, " office clerk
 " Jane M, " office clerk
 " John E, 6 Walnut, Da
 " David, " c s
 " Howard, " F
 " Mary Elizabeth, " s
 " Mrs Ethel M, 359 S Jefferson
- Wolfeale Hugh W, 99 E Alden, Sh
 " Mrs Louise, " Sh
 " James Hugh, " s
- Wolford J D, 66 Waterman, tr dr
 " Mrs Martha, "
 " Patricia, " s
 " Billy, " s
 " Larry, " u
- Wolverine Inn**, 40 S Hanchett, meals
 at all hours, parties a specialty
 ph 9168, (see page 128)
 Mr & Mrs Ed Prestidge proprs
- Wolverine Portland Cement Co**,
 office 30 W Chicago, plants
 Coldwater & Quincy, CC Jones
 pres & gen'l mgr, W F Murray
 vice pres and works manager,
 J L Nelson vice pres & sales
 mgr, W L Brown sec, Flora
 E Root treas
- Wolverine Archery Tackle**, office and
 factory 340 W Chi, F A Kibbe
- Wolverine Finance Co**, 11 S Hudson,
 ph 265, Geo R Pierce
- Wood Arthur, 14½ W Chicago, O
- Wood Mrs Dorothy**, Dorothy's Frock
 Shop, res 14½ W Chicago
 " Mrs Blanche, 98 S Jefferson
 " Ruth, " s
 " Donald, " s
- Wood Garford U**, auto frames, wheels
 and axles straightened, genl
 repairing, ph 336-R,
 22 S Clay, res same
 " Mrs Jean F, "
- Wood Mrs Louzene S**, propr LaZene
 Beauty Salon, ph 80-J,
 20½ Division, res same
 " Edward, " fac
 " Neil, 24 N Fremopt
 " Mrs Nellie, "
 " Barbara, " s
 " Robt E, " u
 " Chas, 100 E Alden
 " Mrs Neva, " clerk
 " Flossie, "
 " Mrs Emma, 166 E Wash, w
- Wood L D**, East End Market, 30 E
 Chi, ph 55, res 17 Peckham
 " Mrs Minta, "
 " Dorothy Jean, " s
 " Maxine Ann, " s
 " Elmer, 30 Whitten, lab
 " Leo R, 45 S Sprague, furnaces
 " Mrs Elsa L, "
 " Sherman L, " c s
 " Mavis, " c s
 " Wayne, " s
 " Luman O, 229 E Pearl, r
 " Mrs Bernice, "
 " Mrs Ona B, 58 E Pearl
 " Eleanor, "
 " Roy H, " clerk
 " Mrs Virginia, "
 " Lloyd R, " u
 " Robt, 49 E Park Ave, lab
 " Rodger G, 15 N Hudson, lab
 " Mrs Maude, "
 " Adriel, " tr dr
 " Theo L, 87 Pierson, r
 " Mrs Lillian, "
 " Wesley, 50 N Sprague, F
 " Mrs Leona, "
 " Paul, " s
 " Ralph, " s
 " Earl, " s
 " Leona M, " u
 " Alfred, " u
 " Worthington, 97 Abbott, au
 " Mrs Louise, " T S
 " Leonard, " s
 " W, 30 Harrison, clerk
 " Mrs Helen, "

Patronize Directory Advertisers.

Woods Geo.	31 Harrison,	U	Wooten W E, 6 Walnut,	salesman
"	Mrs Margaret J. "		" Mrs Iva, "	
"	Dorothy, "	s	Worden Ronald,	324 Grand, M
"	Glema May, "	s	" Mrs Madge, "	
"	Shirley Ann, "	s	" Phyllis, "	s
Woodhams Alfred,	97 Pierson		" Joyce E, "	u
"	Mrs Minnie L, "		" J B, "	u
Woodford Frank,	144 Wright,	lab	" Kenneth, "	M
"	Mrs Alta, "		" Bert A, 139 E Park Av,	painter
"	Frank, "	s	" Mrs Willis, "	
"	Jas, "	s	" Jessie, "	
"	Max, "	u	" Edward, "	lab
Woodman Hall,	17 W Chicago		" Betty, "	s
Woodward & Sons,	women's ready-		" Geo W, 43 Henry,	r
	to-wear garments, millinery,		" Mrs Nancy E, "	
	etc, 23 W Chicago, phone 251		Worst Mrs Marguerite,	281 Morse, w
	(see page 163)		" Raymond Wesley, "	s
Woodward Marshall P,	166 W Pearl,		" Ralph K, "	s
"	Mrs Frances, "	[merchant	Worthington Howard L,	34 E Wash, F
"	Horace, "	naval s	" Mrs Bessie, "	
"	John Scott, "	s	" Frederick, 160 E Wash,	P
"	Mrs Jessie M, "	w	" Mrs Imajean, "	
"	Lella G, "	art teacher	" Carol J, "	u
Woodward Leslie H,	163 Marshall, mgr		" Jo Lee, "	u
"	Mrs Rosamond, "	[Pollock	Worton Geo, 8 Walnut,	baker
"	Chas Leslie, "	c s	" Mrs Beulah, "	
"	Douglas P, "	s	" Geo Jr, "	s

WOOD'S EAST END MARKET

L. D. WOOD, Proprietor

Choice Meats,

Groceries

 Fresh Vegetables

Phone No. 75

We Deliver

30 EAST CHICAGO ST., COLDWATER

Wright Peter R, 336 E Wash,	lab	Young Grace E, 199 W Pearl	
" Mrs Hazel, "	cook	" Chas A, 19 Cutter	
" Sarah Ellen, "		" Mrs Gertrude, "	
" DeForest, "	s	" Wm F, 198 Henry,	F
" Marjory D, "	s	" Mrs Didamie, "	Hi
" Harold, 76 N Hanchett,	tr	" Mrs Elizabeth, "	w
" Mrs Dorothy, "		" Max, 132 N Clay,	F
" Mrs Lydia M, 44 Grand, w		" Mrs Georgia, "	Hi
" Virginia Lou, 45 Pierson, s		" Cyril, 172 Walnut,	tr dr
" Wayne, 180 N Hudson, oil agt		" Mrs Anna, "	
" Mrs Florence, "		" Rosemary, "	u
" Wayne Jr, "	c s	" Fred D, 67 Charles,	F
" Donald Eugene, "	s	" Mrs Edna, "	Sh
" Thos W, 45 N Monroe, lawyer		" Frederick, "	F
" Mrs Charlotte, "		" Shirley May, "	s
" Thos A, "	s	" Chas C, "	
" Jean, "	s	" Mrs Dolores, "	
" Mrs Mildred L, 205 N Clay, w		" Leroy, 164 Waterman	
" Marguerite, "	s	" Mrs Blanche, 24 S Hanchett, w	
" Ferris G Jr, "	s	" Donald, "	s
" Max, 124 S Clay, tr dr		" Mrs Catherine, 225 E Wash, w	
" Mrs Gertrude, "		" Alta, " teacher	
" Raymond, 152 Jackson, F		" John, " lab	
" Mrs Bertha, "		" Mark E, " U	
" Metta L, "	s	" Chas, 126 S Monroe, F	
" Donald L, "	s	" Mrs Helen, " waitress	
" Clyde L, "	s	Youngs Chas Ray, boat livery, live	
" Alice L, "	s	bait, furnaces installed and re-	
" Robert L, "	s	paired, labor of any kind,	
" Jack L, "	u	758 W Chicago	
Wyman Mrs Arline, 194 S Clay		" Mrs Georgia, "	
" Vivian, "	s	" Clyde, " lab	
" Bobby Dean, "	u	" Kenneth P, 46 Charles, lab	
		" Mrs Pearl, "	
		" Carl J, "	
		" Chas A, " s	
		" Arnold K, " s	
		" Rosa Pearl, " s	
		Youth Center, 76 Marshall	
		Yuhl Peter, City Garbage Service,	
		Rt 3, ph 65F11	
		" Lewis, 140 S Hudson	
		" Mrs Gladys, "	
		" Maurice, " lab	
		" Ernest, " s	
		" Joyce, " s	
		" Bernice, " s	
		" Glena, " u	
		" Everett, " u	
		" Merrill, 111 Waterman, tr dr	
		" Mrs Mary, "	

Y

Yaple Mrs Fannie Russell, 36 E Alden	
" Geo, "	
Yates Jas, 27 N Fremont, T S	
" Mrs Elizabeth, "	
" Mary Clare, " u	
Yearling Geo, 26 Preston, engineer	
" Mrs Agnes, "	
" Philip, " s	
" Bradley, " s	
" Shirley Ann, " s	
" Ward Allen, " u	
Yockey Chas E, 19 Orchard, F	
" Mrs Beryl A, " waitress	
Yost Henry, 43 W Alden, carp	
" Mrs Myrtle, "	
Young John K, 153 Harrison, clerk	
" Mrs Lelab, "	
" Paul, 212 Henry, salesman	
" Mrs Junnita, " teacher	

For Good Printing
See W. C. BAILEY

Z

Zabonick Chas.	194 Jackson,	Br	Zinser Mrs Mabel G.	255 Division,	
"	Mrs Mary,	"	rep Janalene Co,	Indianapolis	
"	Chas Wm,	"	Zirn Lewis K Jr,	90 Jackson,	H
"	James,	"	"	Mrs Lura,	"
"	Mike,	34 Race,	F	"	antiques
"	Mrs Mary,	"	Zoeller Harry C,	57 Herbert,	gardener
"	Richard Lee,	"	"	Mrs Mae J,	"
Zeck Kasmer,	T S,	teacher	Zuber Rev Eddie W,	pastor Wesleyan	
"	Ruth,	T S,	Methodist Church,	ph 545-W,	
Zeller Mrs Mary,	18 Tibbits,	w		res 55 Church	
"	Lewis,	"	"	Mrs Ethel G,	"
Zerba Jas J,	96 Perkins,	carp	"	Rachel L,	"
"	Orville,	299 W Pearl,	R	Zuercher Chris,	110 Marshall,
Zierle Ernest,	14 Taylor,	F	"	Zull Edgar C,	56 W Alden,
Zimmerman Mrs Amanda,	359 S Jeff,	w	"	"	Mrs Olive L,
Zink C Raymond Jr,	324 E Chi,	salesmn	"	"	Clifford W,
"	Mrs Janice E,	"	"	"	Shirley Gene,
Zinn Carl A,	133 E Wash,	clerk	"	"	H Ray,
"	Mrs E Marie,	"	"	"	Mrs Maude,
"	Ramona W,	"	"	Zundel Mrs Susie,	248 Division,
"	Phyllis M,	"	"		
"	Corwin A,	"	"		
"	Eugene W,	"	"		

FOR FINEST SHOE REPAIRING
SEE CARL M. MANNEROW
11 NORTH MONROE ST.

Patronize Directory Advertisers.

WOODWARD & SONS

ESTABLISHED 1857

"Fifth Avenue Styles"

Women's Apparel,

Coats, Dresses,

Millinery, Hosiery,

Neckwear, Gloves, Lingerie,

Handbags

At Low Cash Prices

O-DEAD SERVICES

2-8-40

DIRECTORY BY STREETS

ABBOTT AVE

Begins at 314 Marshall

- 20 Donald Draper
 21 M W Iford
 22 Paul Cox
 29 Robt J Vice
 32 Glenn Avery
 33 Ira Burnworth
 37 Mrs T A Jacokes
 42 Leaman Clark
 N Hudson St
 52-70 M T Shaw Inc
 97 Worthington Wood
 Morse St

ALDEN ST—EAST

Begins at 194 Marshall

- 15 H Love
 18 Mabel Mains
 23 Mrs Dora Bush
 24 Chas R Koons
 29 Clizbe King
 35 E D Howe
 36 O N Heaton
 N Hudson St
 74 Barney Love
 75 Claude Hinkley
 76 Mrs Joseph Kornstein
 80 Ora Feet
 83 E Rolfs
 84 Arthur Pixley
 87 Mrs Mae A Waller
 90 Mrs H McCormick
 93 Mrs Bessie Lint
 96 Fred Allen
 99 Hugh Wolfeale
 100 Chas Wood
 Morse St

ALDEN ST—WEST

Begins at 203 Marshall

- 12 R B Caldwell Jr
 13 Kenneth Strong
 Harry Sinclair
 21 Eugene Sterling
 22 Harold Brown
 26 Maggie Smith
 27 Drigont Apartments
 28 Mrs Effie Phinney
 33 Marion L Pillsbury
 36 Mrs J D Hays
 40 Mrs Emma Gordon
 43 Henry Yost
 44 E Pierson Merlau
 49 ~~Stephen Early~~
 50 Ralph McLaughlin
 55 Dewain Filly
 56 Edgar C Zull
 64 Mrs John W Hamilton

- 67 Frank Mabus
 70 Loren Steffey
 J Latimore
 Grand St

BALFOUR DRIVE

Begins at 279 E Chicago

- 28 I C Verbeck
 34 Robt Gardner
 39 M J Hungerford
 44 C O'Leary
 45 Kenneth Kline
 48
 49 W L Hawes
 53 T Gabert
 64
 70 Rex Smith
 71 Hugh Earl
 74 Geo Gaw
 87 S C Bovee
 Hull St

BENNETT ST

Begins at 173 E Park Ave

- ... City Power House
 28 Texaco Bulk Sta
 50-58 Milk Condensary
 96 H J Tompkins
 106 Mrs Geo Harmon
 Lawton Ave
 Fair Grounds

BRANCH AVE

Begins at 350 Marshall

- 16 Frank A Denbrock
 Morse St

BUNGALOW DRIVE

(Fairfield Add)

CHARLES ST

Begins at 84 N Polk

- 40 Eldon Bunce
 41 Mrs Alfred Kimble
 47 Herbert Musselman
 48 Chas W Noblit
 46 Kenneth P Youngs
 Green St
 50 Cloice A Banker
 56 Mrs Frank Merritt
 61 Wallace Wilcox
 62 A E Rogers
 67 Fred Young
 68 Mrs Eliza DeWater
 71 J J Hickey
 78 Delbert J Wilkinson
 81 Haskel Whitecomb
 82 John C Kirkendall
 86 Leo Wagar

- 67 LeRoy Taylor

- 62 Fred Lippert
 Munson St

- 124 Loren Shultz

CHICAGO AVE

Is the east end of Perkins St

- 2 Frank L Thompson
 6 Guy W Peavey
 16 Mrs Cora Myers
 41 Arthur Taylor

CHICAGO ST—EAST

- 11 F L McConkey
 12 Public Library
 20-26 Ford Garage
 Davis News Stand
 Bus Station
 23 Episcopal Church
 27 Parish House
 28 Gas Service Co
 Chas Carroll
 30 L D Wood
 34 Mrs Ethel Harger
 39 Standard Oil Station
 43 Albrecht Oil Station
 Hudson St
 42 C R Osborn
 44 Jay Sandwich Shop
 45 Masonic Temple
 46-48 Clyde Corson
 53 Creel Apartments
 55 Wm Morley
 57 Lyle Creel
 74 J L Tompkins
 80 Claud Wilcox
 82 John Cochraue
 85 Warner VanAken
 VanAken Flowers
 72 Mrs Ruel Wilcox
 75 A B Walker
 Jefferson St
 68 Jerry Manzer
 Manzer Apts
 91 Joe H Elliott
 98 O E Luadders
 99 L E Eckel
 Eckel Apartments
 105 E R Clarke
 106 Philip Knowles
 113 Fred M Townsend
 116 Dr Wade, office
 Wade Apts
 117 Mrs M Dygert
 124 Arthur Weaver
 130 Ralph Strong
 Morse St
 131 L J Byers
 134 Dr R G Alexander
 141 Robt A Kerr

12

18

17

144 Dr R L Wade
 145 N E Roby
 153 H E Schmedlen
 156 Mrs John Seiler
 Lincoln St
 159 John L Nelson
 161 H E Schmedlen
 170 Dr A G Holbrook
 173 Eaton Apartments
 179 W Glenn Cowell
 182 Carl Vinton
 186 P F Aitchison
 Elm St
 (187) Mrs E F Gamble
 Daugherty St
 200 Marion E Blair
 208 Mrs Ella Scott
 215 R J Shattuck
 216 Peter Moyer
 218 Mrs E E Palmer
 224 Darrell Smith
 225 Rev C Arch Hopper
 226 Luther C Curl
 229 W M Drury
 (234)
 (235) W F Petersen
 244 G Otis Pierce
 Sprague St
 259 C O Carroll
 274 County Health Center
 275 H W Clarke
 Balfour Drive
 281 O C Pittenbarger
 292 Mrs Ella Brown
 (295) LeRoy J Branch
 300 Dr L I Gist
 310 H L Taylor
 315 W Janku
 316 D W Blanc
 324 Geo H Parker
 R C Zink
 Wright St
 332 B F Sibley
 338 Alton Pomeroy
 (357)
 (358) C S Church
 (366) Maynard Beukema
 Rose St
 (399) James Swain
 E C Matthews
 (470) Max A Olds
 371 John G Coll
 379 Trowbridge Stanley
 381 G W Juhl
 390 Dr J A Thomas
 395 Crist Oil Station, *near*
 400 Wm H Moody
 406 John Crist
 407 E G Alien
 Van's Avenue
 410 J E Alexander
 (411) Foegen Soft Drink Std
 420 Sunoco *near* Station
 429 Swope *near* Service
 (457) Wm G Knapp
 431 Geo Avery
 436 Baum Oil Station
 438 Don James' Cafe
 (441) Fred Hayes
 443 Jerry Cole

445 Jerry Cole Oil Station
 Michigan Ave
 (500) L L Greenwalt
 (528) Mrs Fred Bidehman
 (529) Hawley Penn

CHICAGO ST—WEST

(1) State Liquor Store
 I E Gresley
 C L Keep
 2-8 So Mich Office Bldg
 2 Dr W J Bien
 Dr K L Olmsted
 Weage & Andrews
 H H Palmer
 A G Lyon Jr
 (3) Anthony Bonfiglio
 I O O F Hall
 4 The Gertrude Shop
 Joyce Beauty Shop
 4 Dr H J Meier
 DeLuxe Beauty Box
 5 Star Market
 I O O F Club Room
 6 Lyon Drug Store
 (7) Kingsley Pharmacy
 Frank B Moore
 8 Miller Dress Shop
 9 Asbury Bros
 Eagle Hall
 10 Kroger Store
 (11) D C Allen & Co
 12 Kemp's City Market
 (13) McCort Dry Goods
 McComb Beauty Shop
 14 Harry Lopez
 Dorothy's Frock Shop
 (15) Tribolet Store
 Dr Maude N Dull
 (16) Bee Hive Shoe Store
 Sealock Abstract Office
 F H Flandermeier
 (17) Mae's Furniture Store
 Woodman Hall
 (18) Martin Book store
 Majil's Beauty Shoppe
 19 Bluebird Candy Shop
 Dr M L McConnell
 20 Snyder's Bakery
 Mrs Geo L Snyder res
 (21) G A Grocery-Market
 Dr E McDonald
 (22) T A Hilton
 (23) Woodward & Sons
 Miller-Jones
 (24) E P Drobynk
 25 S M National Bank
 Dr Jas A Thomas
 John Mitchell
 26-28 Savings Bank
 City Treasurer
 Cowell & Frankhauser
 S M Collection Service
 S M Detective Agency
 Dr N E Phelps
 John N Hardy
 Hardy-Sanford Ins
 Dr H R Weidner

Monroe St
 27 Juhl Drug Store
 Dr G S Hadley
 (29) Local Finance Corp
 30 Wolf Port Cement Co
 Am Legion Hall
 Benjamin & Taschner
 31-33 A & P Store
 (32) Walt's Auto Supply
 A E Rogers
 Old Bank Hall
 34-36 J B Branch & Co
 (35) Red Goose Shoe Store
 37 City Restaurant
 Irving L Stansell
 H L Spaulding
 38 Lee Bros
 (39) Willis Johnson
 Wm & Marie Leffler
 (40) The Sweezy Shop
 41 Stag Cafe
 Bonnie Beauty Shop
 42 L B Roby
 Dr E C Gifford
 44 O D Chapman
 Dr N J Kjos
 (46) Luedders Shoe Store
 The Advertiser
 (47) Gamble Store
 (48) Merit Shoe Store
 49-51 J J Newberry Co
 A H Jacob res
 (50) Rex Kiess
 Lesley A Mountz
 (52) Byron Johnson
 Fortnightly Club
 53 N Lopez & Sons
 54-56 Carroll Store
 (55) Denny's Grill
 (57) Stella Re Store
 (58-60) J C Penney Store
 Hanchett St
 61 Kerr Hardware Store
 58-66 Arlington Hotel
 66 The Club
 (67) A A A Station
 68 Runyan Tobacco Co
 Roy Fisk
 (69) Sears-Roebuck Store
 D of H Hall
 70 Mrs Emma Sherwood
 71 Dr B W Culver
 (73) Maccabee Hall
 (75) Ely Shoe Store
 (76) D J Strong
 (77) Weiler Auto Sales
 (78)
 74 Earl Brown
 75 Bon Ami Club
 76 Coffee Shop
 78-82 Gas Co
 Dr R G Alexander
 Mrs Reva Hagen
 (84-86) M L Pillsbury
 (88) Goodyear Service
 (89) M N G Armory
 (92) Standard Oil Station *near*
 Clay St

- 103 Coldw Monument Co
 104 ~~M~~ ~~Oil~~ Station
 105 C A Conover
 97 Joseph Wiggins
 102 Ball Planing Mill
 109 Geo W Adams
 101 Miller's Dairy Store
 104 J B Southworth
 105 Paul Herman
 108 Harding & Son
 107 F L Crandall
 108 Solon E Tupper
 110 Baker Bros
 1113 Floyd R Crow
 1136 S Pollock & Son
 117 W S Wallace
 121 Leo Graves
 125 Paul Foster
 Jackson St
 137 ~~City~~ Service Oil Sta
 138 ~~Torpedo~~ Gas Station
 141 Mrs Blanch Graybill
 143 Otto's Inn
 147 Mrs F A Spade
 152 ~~High~~ Station
 Pierson St
 153 Byron S Johnson
 160 ~~Harvey~~ Oil Station
 161 Harry Lopez
 165 Walnut St
 172 Edna K Weber
 The Ritz Hotel
 176 Mortimer Olds
 177 Lesley A Mountz
 Morris Mountz
 185 Mrs Andrew Kerr
 188 A J Fiske
 189 Mrs C C Johnson
 190 O J Deabler
 194 Mrs Ada Gould
 197 W C Troth
 200 ~~Richard~~ S Lopez
 203 Mrs Josephine Sweezey
 207 Pitt Burch
 208 S M Bowlby
 213 Mrs John L Curtis
 214 Carl Cummins
 Fremont St
 225 L S Daniels
 226 Mrs Geo R Harris
 235 Ben Grove
 236 Alice Chandler
 Raymond Kyle
 Bertha Stewart
 237 Carroll L Bogue
 243 Singer Office
 244 Hugh Tyler
 247 Mrs Archie W Cole
 248 Wayne R Johnson
 Dr F E Carr
 253
 256 Fred Hungerford
 261 Ralph D Phinney
 266 Theron Grove
 T E Reed
 267 Hugo Drake
 270 Chas J Carlisle
 Yale Sheenfield
 272 A W Henning
 275 Mrs C J Seils
 280 Dr C V Bryner
 281 Douglass Clayton
 Polk St
 292 R L Davison
 F J Dahn
 293 Harry Barnes
 298 John Marothy
 301 Mrs James R Elliott
 Paul Pickens
 306 Wm Paddock
 307 Franklin School
 314 Wm Laing
 318 West End Grocery
 W D Fulk
 323 Cecil Barry
 324 Albert Mock
 327 Roy Van Schooick
 330 F H Linton
 333 Graydon Garvin
 Jay St
 340-342 Carlisle Mfg Co
 Sunoco Filling Sta
 Wolverine Archery
 350 Lewis Brown
 351 Mobilgas Oil Sta
 353-355 Earl's Service Sta
 and Garage
 Mill St
 359 Bert Pixley
 368 L Westphal
 375 Mrs Edith Morgan
 378 Harry Blue
 Munson St
 383 Mrs Ida Cole
 389 Fred Kollmoergen
 394 Laurena Farmer
 397
 407 James L Kimber
 416 Jesse G Hurley
 419 Eugene Frost
 429 H Steenman
 437 Mrs Mary Smith
 443 Mrs Tracy B Morgan
 445 Mrs Lucy A Altrad
 450 C O Siler
 487 Howard Watson
 490 ~~Howell~~ Shell Station
 516 Eugene Cofer
 520 Lyle Rainey
 553 Garry E Sanders
 555 Chas E Baggerly
 566 Frank Pope
 582 Mason Strang
 590 Wm Baird
 591 B B Wallace
 596 Chas Flynn
 598 Frank Hullinger
 619 Hawks Safety Service
 657
 665 ~~Rose~~ Diet Doll
 694 Dowell's Tavern
 708 Fred Hurley
 The Willows
 709 Greyhound Post Hse
 758 Chas Ray Youngs
 Clarence Burlison
 Roy D Horton
 Mrs Ona Carver
 Hugo Gest
 Howard Enos
 Earl Lewis
 Frank Locati
 Munroe Shafer
 Albert Travelbee
 Merlin Chatfield
 Alfred Crapo
 Elmer Dailey
 Eddie Wells
 Richard F Johnson
 Austin Holland
 Oak Grove Cemetery
 769 Harold M Parker
 CHURCH ST
 Begins at 34 Marshall
 17 Dr N S Aldrich
 18 Rev M W Duffey
 20 Presbyterian Manse
 21 Mrs D B Speaker
 27 Fred B Speaker
 28 R C Patterson
 31 Mrs Clara Howe
 33 Mrs Lettie Ransford
 33 Edward Sins
 N Hudson St
 35 Rev E W Zuber
 40 E T Wingard
 47 Robt T Fletcher
 58 Clyde Hansen
 63 Lorena Ball
 64 Mrs Georgia Carroll
 65 Mrs Beth Williams
 70 Glenn Wheeler
 75 Mrs Aaron Davis
 77 H Wilfred Good
 N Jefferson St
 87 Mrs S Joe Norton
 95 Mrs Adolph Eisen
 98 Fred L Drury
 101 J C Tribby
 102
 102 C P Harris
 103 Mrs M L Evens
 107 Lawrence Lucas
 Mrs Lula McBride
 Morse St
 139 E Dickensheets
 136 Wm Cooper
 139 Mrs James D Mosher
 142 G E Ogden
 143 Mrs Josephine Lopez
 Joseph Coscarelly
 147 J F Thompson
 148
 150 Norman Tighe
 152 Peter Gillespie
 156 H M Teeter
 157 Ben B Brewster
 Park Place
 179 C H Peterson
 173 Mrs Margretta Service
 176 Harry W Barber

- 189 Mrs G E Kleindinst
- 193 L E Brantmyer
Daugherty St
- 209 Harry B Adair
Veri Bleach
- 210 Osear Brooks
- 223 Frank Reardon
- 227 Leon Clark
Sprague St

CIRCLE DRIVE—NORTH

(Fairfield Add)
No houses

CLARKE AVE

Begins at 340 Marshall

- 13 Mrs Bessie Brayton
- 15 Manley Wagar
- 18 Mrs Geo H Paradine
- 19 Bert Pre-tidge
- 20 Edward Field
- 23 Harvey Kadwell
N Hudson St
- 96 Arno P Baker
- 96 Donald Gantzer
Morse St

CLARK ST

Begins at 189 S Jefferson

- 49 Hellenberg Factory
- 66-76 Darling Foundry
- 10 Indian Oil Plant
Bennett St

CLAY ST—NORTH

Begins at 92 W Chicago

- 6-12 ~~Garfield~~ Fret Depot
- 11 Homer Brown
- 15 L H Jepson & Son
- 21 Stephen Earley
- 25 Geo Ball
- 26 C C Pask
- 35 Helen Tracy
Harrison St
- 44 J E Howes
- 50 L L Livermore
- 51 John T Jackson
- 55 Wm Goodyear
- 56 Ray Warnock
- 58 Ken Warnock
- 66 Wm Sweeney
- 67 R J Wallace
Taylor St

- 68 E C Ellinger
- 69 ~~Wm J Arick~~ ~~Wm J Arick~~ School
- 80 Wm J Arick
Grant Fry
- 80 K J Brinson
- 87 Robt Kantz
Prince Bawden
- 98 Frank L Earley
- 98 Paul Rupright
- 100 Ross W Harding
- 101 Geo Luedders
- 103 C D Manday
- 104 Herman Kester
Williams St
- 111 Mrs Goldie Frarey

- 115 Mrs Dick Turner
- 118 Wm J Sweet
- 123 Mattie Ripley
- 124 Muriel Cleveland
Esther Burger
Burger & Cleveland
Grocery

- 127 Chas Culp
- 130 Fred Martin
- 131 F H Lawler
- 132 Paul Weiderman
- 136 Ralph Covey
- 137 C G Hackett
Waterman Ave

- 149 Stanley Borden
- 152 Carl M Mannerow
- 155 E S Killinger
George Ivey
- 158 Lou E Brown
- 163 Joseph Cook
- 166 Louis R Thompson
- 167 W Frank Murray
Pelton Ave

- 168 Ervin Otis
- 174 Harry Davis
- 180 Starr Mowery
- 181 Walter Luse
- 184 Homer B Holt
- 185 Minnie A Nivison
- 192 Mrs Anna DA Parker
- 193 F R Shepherd
- 200 Mrs Dee Smith
- 201 Henry Snyder
- 204 Maude Scheidler
Mrs Mertie Bates
- 205 Mrs Mildred Wright
- 208 Walter Bronson
- 214 Arthur J VanNuys
- 221 Karl Seiler
Triangie Grocery
Grand St

CLAY ST—SOUTH

Begins at 93 W Chicago

- 12 Mrs Cora Kenyon
- 13 James Burns
- 18 Mrs Jennie Williams
- 27 Garford Wood
Wood Service Sta
R R Johnstonbaugh
- 25 Carl Bonfiglio
- 28 Dennis R Vunes
W Pearl St
- 33 Mrs Laura Cole
edson McNitt
- 44 Warren Corless
- 65 Mrs Chas H Gage
- 68 G S Milhan
- 71 J B Murphey
- 80 Geo J Meyers
- 83 C L Reeves
- 85 Howard W Roeser
- 92 Grace W Barron
W Washington St
- 98 Mrs Adah Farrington
- 99 T W Asbury
- 99 Conrad Asbury
- 101 Geo A Kenton

- 102 I W Strong
- 105 Leo Bercau
- 108 Jesse H Russell
- 111 Mrs Claud O Miller
Flower Shop
- 114 Roscoe Terrill
- 122 Wm S Schutte
Peckham St

- 124 Henry Brown
Wm Acock
- 133 Mrs James O Imber
- 138 Geo W Adams
- 139 Mrs J H Herring
- 141 Mrs Florence Elya
- 143 Edward P Moffitt
- 144 Wesley E Wilbur
- 150 Mrs Verbie Kleindinst
Leo Miller
- 151 J W Canrike
- 154 Herman Baggerly
- 159 Mrs Ella Sorter
- 162 Leo A Miner
- 167 Walter Baird

- 171 S S Barry
- 174 Phil Rosenberg
- 177 Neil Baggerly
- 180 Mrs Ellen Weage
- 181 Deuser Bros
- 184 Chas Sheriff
Race St
- 194 Arline Wyman
W Park Ave
- 200 ~~Earl Davis~~ Coal Yds
N Y C Ry
Railroad St
- 234 ~~Gold~~ Provision Co
- 248 ~~Morgan~~ Oil Corp
- 290 ~~Homer~~ Furnace Co
- 295 ~~Savage~~ Station
Division St

- 300 ~~Gale~~ ~~Book~~ Plant
Industrial Ave
- 306 Darling-Plastics
- 327 Moonbeam Lunch
- 331 Gowing Oil Station
- 339 Leatherman-Corless
C M Leatherman res
- 348 ~~W H~~ ~~Stifford~~
Quality Meat Packers
- 359 W H Friedrich
- 410 Earl H Fonda
- 420 Irving Kimber
- 430 Bessie Holway
- 436 E L Osis
- 450 ~~Garfield~~ Hall
Garfield Ave

CONOVER ST

Begins at 219 Division

- 6 Stewart Karn
- 15 Lawrence Fullerton
- 24 Paul Withington
- 27 ~~Wendell~~ Service
- 31 Earl Johns
- 35 ~~Wendell~~ Bulk Sta
- 42 Roy Mandy
- 42 Caroline Feuchter

21

21

20

- 52 James Bolton
53 ~~Wagon~~ Bulk Sta
Preston St

COOMBS AVE

- Begins at 338 Marshall
① James Avery
N Hudson St
② Carl Busch
87 Ward Wessell
97 Lewie Kadwell
Morse St

CORNWELL COURT

- At 108 Marshall
9 W A McMillan
12 Dr N E Phelps
15 Harry VanDusen

CRIPPEN ST

- Begins at 80 Tibbits St
52 James E Mitchell
81 Howard A Johnson
85 Russell Counterman
91 Chester Luse
Lawton Ave

CUTTER AVE

- Begins at 124 Morse
① F M Perry
② Geo Norton
16 Mrs J M Bagley
19 Chas A Young
20 Floyd A Bailey
③ Chancy Brown
④ Harry Whitman
R L Padelford
⑤ Rev E T Potter
⑥ Corless Laurie
39 Donald Smith
⑦ Geo Furgason
⑧ Mrs John O'Keefe
⑨ Mrs Bessie Adams
⑩ Claude Abbott
⑪ Grafton Norton
⑫ Mrs Effie Elliott
⑬ Mrs Hattie Sattison
71 B H Lucas
74 Earl Brooks
79 Mrs Geo Carter
⑭ Lester Parks
⑮ Chas Knight
⑯ Thomas Herlan
93 Jay Canfield
Daugherty St
⑰ Fred J Strong
⑱ Frank Burch
112 R D Smith
N Sprague St
⑲ Maurice Kaiser
⑳ Mrs Minnie Walter
㉑ Wm Ferrier
141 Chester Tilden
Arthur Barry
142 Clarence Morris
Mrs Leona Blake

- ⑭ A E Walter
Darius Otis
⑮ J R Gregg
⑯ Mrs Grant L Smith
⑰ Kenneth Bignell
⑱ T B Foster
⑲ Lester Colvin
⑳ Gerald Howard
Wright St
212 John Fredrickson
219 George Lewis
227 Ora Collins
228 Frank Hudson
230 Bradley Staley
231 Nathan Byers
251 Jas Coleman
257 Dale Parker
261 Chester Harmon
295 Berton Holden
Lyle Howard
297 Merle James
Michigan Ave

DAUGHERTY ST

- Begins at 187 E Chicago
33 John H Walker
39 T H B Ruthrauff
40 V U Hungerford
41 Lynn Roby
43 Mrs Wm E Pray
Park St
47 Francis Seiler
R E Travis
51 N H Spade
52 L A Morgan
Church St
62 Carlton Thompson
75 Rev S W L Scott
79 John Sherman
80 Arnold Leatzow
① Lysle Wilbur
92 Rex Wiser
96 Bonnie Hoyt
Hull St
② Howard Horton
③ Wm Doty
Cutter Ave

DIVISION ST

- Court House
Rest Room
Abstract Office
④ Farmers' Mut'l Ins Co
Mrs Louzene Wood
31 County Jail
Sheriff Burns
32 Baptist Church
Pearl St
47 Elks' Temple
48 ~~Wagon~~ Oil Station
⑤ Mrs M S Andrews Sr
62 Rollin A Kerr
Bertha Rose
72 Dr B W Culver
73 Allen J Pratt
Elmer Lewis
⑥ Baptist Parsonage
78 Kidd Corless

- Washington St
89 Geo A Aebersold
Richard Vaughn
90 Alfred G Morency
91 Homer H Brown
⑦ Burr Cochrane
106 W C Corright
107 O G Owens
⑧ Wm Sullivan
⑨ Nelson Darling
⑩ L H Dibbert
122 Robert Allan
124 Arthur G Lyon
125 Clarence Brown
⑪ J C Mannerow
⑫ M A Ostrom
⑬ Harold Carls
⑭ Geo L Reynolds
Perkins St
139 John L Morgan
143 Mrs Esther Juch
Ed Hecht
⑮ Ora Paradine
Harold Palmateer
⑯ Chas Schlatter
⑰ Earl Bentley
Mrs Mabel Ewing
160 Jay Gaskell
168 ~~Wagon~~ Fruit Mfg Co
171 ~~Wagon~~ Oil Station
Park Ave
N Y C Ry
191 ~~Wagon~~ Warehouse
Railroad St
216 ~~Wagon~~ Storage
Conover St
⑱ Andrew Parker
221 Chester Weage
222 ~~Wagon~~ Store House
⑲ August Greenwald
225 Fred Sellers
⑳ Guy L Bayes
㉑ Wayne Duke
㉒ Mrs Minerva Cashner
241 Mrs Maggie Sissem
248 Mrs John Zundel
249 Oliver McGuire
252 Wm J Linton
Sherman St
㉓ Fred Taylor
254 S Richardson
255 Mrs J H Cook
256 Lutie Stowe
260 Coldwater Brass Co
㉔ Mrs C A Olmstead
269 ~~Wagon~~ Oil Corp
285 ~~Wagon~~ Oil Station
S Clay St

NORTH DRIVE

- West Side of City Park
① Beukema Bros
Coldw Auto Laundry

SOUTH DRIVE

- West Side of City Park
② H & H Cleaners
10-18 Economy Spring Co

ELIZABETH ST

Begins at 272 Marshall

- 11 Frank Stehlik
- 17 Mrs Geo A Raymond
- 18 Wave Stewart
- 22 Edward Ely
- 28 Donald J Smith
- 28 Mrs Geo F Collard
- 30 Carl McEnderfer
- 30 Mrs Edna O Elder
- 31 Lynn H Reynolds
- N Hudson St

ELM ST

Begins at 200 E Chicago

- 15 Mrs Gertrude Chapin
- 16 Stanley Shank
- 23 Kermit Dennis
- 23 Oscar Renshaw
- E Pearl St
- 56 Vern Wert
- 60 Melvin Taylor
- 62 F Chapman
- 63 Wyman Nash
- 68 Mrs Nellie French
- 69 Irvin Frost
- E Washington St
- 65 Fred Minor
- 96 Lucy Tackett
- 104 Moses H Colvin
- 107 Mrs Josie Bernard
- 111 Charles Fisher
- 112 Geo Hayes
- 121 E C Hilborn
- 122 Buel Eckert
- Perkins St
- 131 Louis Doty
- 132 Jason Farris
- 139 Clyde Thompson
- 140 Mrs John H Clutter
- E Park Ave

EXIT DRIVE

- 2, Fairfield Add)
- 52 Clyde Bantz
- 62 Jerome Frost

FREMONT ST—NORTH

Begins at 214 W Chicago

- 17 Mrs Harry Barr
- 18 Chas A Conover
- 24 Neil Wood
- 25 Mrs E G Luce
- 27 James Yates
- 29 Walter Smith
- Harrison St
- 34 Nelson Myers
- 35 Annie Milnes
- 37 M J Johnson
- 43 Mrs E A Brown
- 44 W A Fletcher
- 47 Austin N Gould
- Gould Grocery
- 52 Donald Parker
- Henry St
- 53 Kenneth Westbrook
- 59 L McEnderfer

74 Walter McNickle

- 75 Henry B Harmon
- 81 Roy Vandenburg
- 83 Henry Nowicki
- 86 Wayne Cline
- 95 Lloyd Luce
- 98 Geo Gourley
- 100 Mrs Rose Noel
- 101 Chasley Herman
- 105 Clarence R Lee
- 108 Vern Lincoln
- 113 Herbert Davis
- Waterman Ave
- 127 Rudell Bates
- Pelton Ave
- 151 Mrs Elia Likes
- 168 Garland Born
- 167 Mrs VanVredenburg
- Hatch Ave
- 178 G A Preston
- 183 F C Allen
- 190 John Goetz
- 199 Gus Demos
- 215 Clarence Philbrick
- Parkhurst Ave

FREMONT ST—SOUTH

Begins at 225 W Chicago

- 16 Dr Weidner
- 26 Mrs Lillie C Hatch
- 26 Mrs Eunice H Snapp
- W Pearl St
- 64 ~~Walter~~ Holomew
- 99 ~~Walter~~ Barton

GARFIELD AVE—EAST

Begins at 449 S Clay

- 4 C B Williams
- 23 County Road Garage
- S Jefferson St
- 200 E L Butterworth
- 221 Frank E Walter
- 240 John Pavelko
- 303 Ray Milliman
- 315 Harry Quimby
- 318 Milo Jones
- 349 Albert Bergman
- Sprague St

GARFIELD AVE—WEST

Begins at 450 S Clay

- 3 Brewster Oil Station
- 11 Mrs S W Kempster
- 28 Olin Brouse
- 37 Andrew Rzepka
- 40 Frank Enos
- 48 Clifford Rogers
- 80 Fred Spicer
- 98
- 130 Herbert G Taylor
- 148 Harold VanKampen
- 200 Lester Balch
- 209 F J Gibson
- Jay St

GRAND ST

Begins at 31 Marshall

- 3 Roy Davis
- John Hayes
- 11 Gerald Kipp
- Vaud Shenefield
- 15 Mrs Carrie Miller
- 19 Mrs Lillian Dunn
- Dr James Mather
- 23 Judson Lockwood
- 24 Mrs David Vogt
- 25 Geo R Pierce
- 44 Wayne Bidwell
- Mrs Lydia Wright
- 48 E H Fisher
- N Monroe St
- Taylor St
- 64 Avon Luse
- 73 Phil Whitten
- Whitten Apartments
- 74 Rhea Marsh
- 78 Mrs W H Adams
- 81 Roy R Downes
- 82 Mrs Wm Juckett
- 87 J B Reed
- 92 B S Spofford
- 96 Mrs Mary J Keller
- 97 F S Buggie
- 100 Mrs W H McCort
- 106 Mrs Grace Kitchel
- 109 Mrs M W Wimer
- Waterman Park
- 118 Norman G Kohl
- N Hanchett St
- W Pierce St
- 134 A LaVerne Stansell
- 142 H J Lee
- 147 Orville Broughton
- Waterman Ave
- 150 Wm A Milnes
- 157 Robt Bonfiglio
- 158 Mrs Herman P Re
- 159 Mrs Eva Schraeder
- 164 Mrs W F Wells
- 166 Arthur Berry
- 171
- 174
- W Alden St
- 177 Dan R Jones
- 180 Mrs Flora A Lenon
- 187 Mrs O F Bernholtz
- 195 Rev Wm Oeschger
- 196 D E Bradley
- 199 Heath Wixson
- 202 Wm Cash
- 203 Roscoe L Graves
- 207 Gay Paul
- 208 Frank E Lucas
- 209 Norman C Kimble
- W Montgomery St
- 214 F A Ballard
- 228 D B Scripser
- 231 H H Barnes
- Filling Station
- 242 Jack West
- Glen Kyser
- Liberty St
- 258 John Hardy

21

16

13

- 259 Alva Ford
 267 Alvah D Eldred
 Parkhurst Ave
 Parkhurst Park
 274 Mrs Mabel Parsons
 Otis Lint
 300 J N Harvey
 310 Earl Tinkham
 310 O B Wheeler
 324 Ronald Worden
 330 Wm H Sweet
 335 Fred A Thompson
 336 Clarence Swan
 Parkview Hatchery
 351 Frank A Purdy
 386 Mrs Alvin Jors
 389 F C Morey
 400 Mrs Clyde Corless
 415 Francis Ferguson
 420 Albert Tillotson
 427 Frank Bishop
 430 Howard Vogel
 499 Mrs Robert Fisher
 W State St
 525 Mrs W E Boughton

GREEN ST

Begins at 170 Henry

- 8 Nat Barringer
 16 Leo Dick
 17
 20 Mrs Flora Smith
 27 Homer Langwell
 28 J B Jenkins
 Charles St
 51 Clare Cornish
 52 Albert M Gehring
 55 Fox Gardens-Nursery
 A A Newberry
 Whitten Ave
 65 Bert Dunnivan
 78 Mrs Maude Hill
 79 Mrs Minnie Green
 91 Irvin Biddinger
 99 Howard Hammond
 Hatch Ave
 103 Charles Quinn
 105 Calvin Morris

HANCHETT ST—NORTH

Begins at 60 W Chicago

- 9 W Bauer
 12 Carroll's Bakery
 15 Jobbers' Service
 16 S M Gro Storage
 17-25 S M Grocer Co
 18-30 City Parking Lot
 29-31 Leonard R Pierce
 33 Wayside Hotel
 Harrison St
 41 C H Amaden
 45 Jay Hiesrodt
 60 Claude A Jones
 54 Dr T L Bott's Office
 Small-Animal Hospital
 Vincent Kornstein
 55 Howard Musser

- 58 Dr T L Bott
 65 Harold Jackson
 66 Julius Walden
 67 Mrs Sarah Hickey
 68 Mrs Eliz'th Weaver
 71 Mrs Ida B Hutchins
 75 Mrs J B Whitten
 Mary Whitten
 76 Orvil Ballard
 Taylor St
 84 Dr R I Mann
 Small-Animal Hospital
 85 Paul M Greenawalt
 94 Clayton Abel
 95 Fannie B Rose
 98 Irvin Cary
 101 Raymond Doll
 102 F H Weeks
 106 Maurice D Payne
 107 L H Olmstead
 111 L D Olmstead
 Olmstead & Son
 121 Geo E Olmsted
 131 W H Mines
 Dr K L Olmsted
 135 M T Shaw
 Grand St

HANCHETT ST—SOUTH

Begins at 61 W Chicago

- 5 Jordan Barber Shop
 7 2x4 Restaurant
 11 Reporter Office
 12 Kerr warehouse
 13 Lee & Cady
 15-27 Buick Garage
 14-18 Tibbits Theatre
 20 ET Wingard
 24 Mrs Agnes Perk
 Mrs Blanche Young
 28 American Cleaners
 40 Wolverine Inn
 W Pearl St

HARRISON ST

Begins at 45 N Hanchett

- 11 Mrs Fred Hartley
 11 Donnie Watson
 20 Edith Clark
 25 Carl Minton
 26 Coldwater Mission
 30 Rev A C Shaw
 31 Geo F Woods
 N Clay St
 58 Mrs J T Jackson Sr.
 59 Mrs N Baldwin
 64 Neil Harris
 71 Mrs J Carrather
 76 Frank P Gibson
 78 St Charles Rectory
 Fr E P Stanton
 79 St Charles School
 82 St Charles Church
 90 St Charles Convent
 94 Philip Heenan
 98 Jack Vermillion
 Pierson St

- 107 Lloyd Hill
 114 H F Jepson
 115 Ethel Drury
 119 Antony Kowalski
 122 Chas W Dane
 125 Evalyn Squires
 126 R K Whipple
 127
 131 Seymour Cary
 132 Ford Ferguson
 133 Wm Connell
 138 F R Crow
 145 Mrs F T Eddy
 146 A K Pudak
 149 Herbert Wells
 152 John Young
 154 Albert Pudak
 158 Roman Smoker
 N Fremont St

HATCH AVE

Begins at 173 N Fremont

- 67 Carl Merritt
 68 Mrs Vera Kolenski
 45 R T Pask
 57 Wm Hoard
 77 Wm Walker
 85 Carl Merritt
 87 Warren Whaley
 Green St

HENRY ST

Begins at 77 Pierson

- 1 J L Jones
 14 Joseph Kolenski
 16 Roy Birch
 17 Carl Leedom
 33 Clyde D Bush
 38
 40 Roy S Roach
 Orchard St
 36 Mrs Ruth Ludwig
 37 Mrs Daisy Johnson
 43 G W Worden
 Dan Loose
 44 J B Southworth
 45 Mrs Jerome Macky
 48 Wm A Eggleston
 49 Otto Runsey
 53 H A Adams
 60 H D Faulkner
 69 Mabel St Clair
 N Fremont St
 93 Ivan Hearld
 94 Wm F Nash
 96 Raymond Tubbs
 100 C F Fincham
 105 Jack Parks
 106 Geo Dilton
 112 H A Snyder
 118 L W Pratt
 124 Vern O'Neil
 127 O'Neil's Store
 N Polk St
 136 W Elmer Raymond
 140 Clifford Myers
 148 Leon W Baggerly

20

12

25

- 151 C G Cole
- 152 Harry Nelson
- 153 Mrs H L Bornstein
- 154 Karl Konst
- 163 Mrs Mary J Carr
- 164 Wm J Hudson

Green St

- 180 Richard Clifford
- 181 Ralph Johns
- 185 Arthur Johns
- 191 Wm E Pierce
- 192 Ralph Stout
- 198 Wm F Young
- 201 Albert C Seaggs
- 205 Walter Burrows
- 212 Paul Young
- 213 D M Roberts
- 218 Mrs Wm E Mundy
- 223 Earlin Jolley
- 228 Walter Bowerman
- Munson St

HERBERT ST

Begins at 260 N Hudson

- 57 Harry C Zoeller
- Morse St

HOOVER ST

Begins at 30 Preston

- Kenneth Streeter
- Wm Staley
- 14 ~~Wm~~ Austin
- S Jefferson St
- Mrs M Mohrhardt
- 64 Edwin Buegli
- 68 W H Chenowith
- Hollis Ehtinaw
- 64 Roy Birch Jr
- 67 Otis J Paul
- 68 Mrs Miles E Lytle
- 74 Oliver Voorhees
- Leo E Hurley
- Crippen St
- 69 O D Bussing
- 91 Wm H Perk
- 92 August Ott
- 97 Chas M Rapp
- 113 Clarence Parshall
- Bennett St

HUDSON ST—NORTH

Begins at 45 E Chicago

- 11 King's Daughters
- 15 Hoza Harris
- Rodger Wood
- 23 Mrs Cora Burdick
- 22 Mrs G F Lipps
- Walter Barnes
- Mrs S P Gallagher
- 4 C W Clarke
- 35 D L Easterday
- Church St
- Wesleyan Church
- LaVern Waidron
- Harold Smith

- 65 W L Brown
- 67 Bernard Buckhout
- 68 Bert Barratt
- 59 Mrs Geo D Vail
- 63 Dr E C Gifford
- 64 C C Jones
- 70 Dr H J Meir
- 75 W C Corey
- 76 Harlan G Bond

Hull St

- 102 J A Long
- 103 Mrs F N Williams
- 106 Mrs Peter Herl
- 107 A Bonfiglio
- 110 Carl J Martin
- 115 Wm H Frankhauser
- 116 Mrs E S Hunt
- 121 Mrs Hugh Van Aken
- 128 S Y Abbott
- 131 Leo McQueen
- 130 Bert Hillborg
- 137 Elsie Gorman
- Mrs Leo Johnson

- 138 Wilbur Kingsley

- 141 R E Sharer

- 143 C C Nelson

- 144 Warren D Rose

- Louis C Nodell

- 150 M L Hunt

- 151 Dr W J Bien

- 153 Mrs W E Ford

- 160 Dr G S Hadley

- E Pierce St

- 179 Mrs W W Preston

- 181 Wayne Wright

- 188 Karl W Volk

- 189 E J Facklam

- 191 H Ray Zull

- 196 Mrs Arthur Raple

- 203 Russell Hindman

- 204 Wm Hobus

- E Alden St

- 213 Mrs F J Reed

- 214 Max Kemp

- 229 Mrs Ernest Loedders

- G C Dubois

- Max Blanchard

- 231 Mrs Angie L Nash

- 239 Cyrus L Luce

- E Montgomery St

- 245 Ernest Ferguson

- 249 John Tanner

- 256 C D Wentworth

- 260 Mrs Maude Harding

- 262 Clyde Wentworth

- 263 J C Bradway

- 265 Eugene Smith

- 267 Clarence Loveless

- 268 Lyman J Caswell

- 271 Louis Butcher

- Elizabeth St

- 283 Leslie A Dailey

- 291 A P Loewe

- Herbert St

- 309 Harold Waller

- 311 Burdette Ely

- 312 Shoe Factory
- Abbott Ave

- 319 Olin Burgoon

- 320 Don Johnson

- 321 Mrs B Smith

- 325 Theodore Northrup

- 326 Harland Smith

- Coombs Ave

- 342 Bertrand Grigg

- 343

- 347 A O Bloom

- 348 Mrs Leliah M Donnel

- 349 Ralph Hilliar

- 354 Mrs Annie Phillips

- Clarke Ave

- 364 Richard Gallop

- 371 Geo VanBlarcum

- 381 Geo Vincent

- 384 Harry Baker

- Branch Ave

HUDSON ST—SOUTH

Begins at 36 E Chicago

- 7 Dale Rogers

- 8 J H Williamson

- 11 Geo R Pierce Garage

- 20-24 Treat & Son

- 21 Vincent Rasler

- 26-32 Treat Auto Parts Co

- 29 Earl Gillette

- 33 Dale Rogers

- Adrian Bergman

- E Pearl St

- 43 Eldred Memorial Ch

- 63 Harry Vogel

- 91 Mrs Mae Crippen

- 105 Ralf W Babcock

- 71 S W Weage

- 81 Serv-U-Well Grocery

- E Washington St

- 92 Roland Gilbert

- 93 Vern Hindman

- 97 Mrs Geo Stewart

- 104 Dike Cary

- 108 Fred Kniser

- 111 Herschel Rowe

- 112 Leon Sheehy

- 116 C O Laney

- 120 Mrs Sam Stone

- 121 H Lampson

- 127 D Aiden Harris

- 131 Max Holbrook

- Perkins St

- 140 Lewis Yuhl

- 141 Wm Maxfield

- 145 Fred W Hildebrand

- 148 Harry Gage

- 153

- 154 Mrs Carrie Fitzgerald

- 160 Carrollton Kinyon

- 164 Carl Lawrence

- 169 Mrs Lillie G Reeves

- E Park Ave

25 16

99

HULL ST

Begins at 76 Marshall

- 11 Philip J Bishop
 17 Samuel F Murray
 20 Wayne Pellett
 18 Mrs Cora Ball
 22 E H Gibbon
 23 W C Bailey
 26 Wm H Shipway
 Natalie Pague
 27 John C Johnston
 33 Harry Corless
 35 W W Way
 36 Eber Farwell
 41 W S Lockwood
 N Hudson St
 42 S D Strong
 67 Mrs Scott McLane
 Harold Johnson
 70 James Snyder
 Russell Johnson
 76 M O Seelye
 79 Jay Van Aken
 Ralph Cloyd
 82 Leroy Burlington
 84 Chas Ritchey
 88 Mrs Will Johnson
 N Jefferson St
 97 Harry B Stephens
 99 T M Smith
 107 George Scriber
 115 Kensell Sprague
 Andrew Doying
 Morse St
 137 Manley Frarey
 138 Malen Elisworth
 141 A P Anderson
 142 John J Dalchow
 Ernest Rossi
 146 Byron Stroup
 153 Mrs David McMahon
 Hershel Garton
 159 Cecil Quimby
 165 A L Burcaw
 Park Place
 169 Jesse G Noel
 175 C N Ferguson
 181 Stanley Fulton
 186 Edgar Peer
 191 O J Smith
 195 Wm B Sherman
 200 Russell Vore
 Daugherty St
 205 D C Campbell
 218 D C Wiser
 220 F Parsons
 221 Geo A P Faust
 225 Roy Sager
 228 Myrl Gregg
 234 Mrs F G VanAntwerp
 245 A L Houston
 N Sprague St
 249 Mrs Blanche Myers
 260 O A Bailey
 271 Mrs Zella Reed
 273 Wm O Wilcox
 275 Maurice Rupright
 Balfour Drive

- 293 Milo Mead
 296 Eli Manzer
 297 Oliver Schubel
 310 Earl Outwater
 Wright St

INDUSTRIAL AVE

Begins at 300 S Clay

- 45 Meter Transport Co
 100 Coldw Livestock Co
 Jay St

JACKSON ST

Begins at 127 W Chicago

- 11 Perry J Brownell
 14 Dewight Byers
 17 Mrs Willis Howland
 18 O C Griffin
 21 Mrs Curtis F Ford
 23 Rex Kiess
 W Pearl St
 36 J H Miller
 39 Roy Eberhard
 60 Mrs May Butters
 63 Garrett Fisher
 64 Howard Allen
 71 Paul Gay
 72 J G Smith
 75 Jesse Marti
 80 Jack Elliott
 81 Mrs Anna Pettitt
 84 Geo Richardson
 87 Mrs E M Walker
 89 Rex Hildebrand
 90 L K Zirn
 96 Mrs Annie Dorrance
 98 M H Wallace
 102 E P Drobynk
 104 Willis Minniear
 109 Walter Kenyon
 111 Fred J Renshaw
 112 Virgil Benedict
 117 Mrs E P Feller
 118
 120 Otis Fry
 123 Jay Weich
 Peckham St
 134 Henry Blain
 135 Max Mannerow
 140 N C Russell
 141 Albert Byers
 142 L R Smith
 147 Jerry Moylan
 152 Raymond Wright
 156 Russell Lovett
 159 Ora Mitchell
 160 Wayne Murdock
 167 John Cahill
 Paul Wert
 172 Edith C Knapp
 175 Carmon McNitt
 176 C F Chaney
 180 ~~Henry~~ Grocery
 181 Merlin James
 184 Chas W Dailey
 185 Frank Bonham
 194 Chas Zabonick
 Race St

JAY ST

Begins at 339 W Chicago

- 113 Mrs Rose Smith
 19 Louis Powers
 29 Andrew Paradine
 29 Kenneth Smith
 W Pearl St
 176 E B Butters
 191 Mrs Antone Rzepka
 230 Robert White
 Race St
 320 H W Lamet
 Van Aken Greenhouse
 335 Libby, McNeill & Libby
 N Y C Ry
 Clyde McKenzie
 405 Glen C Mundy
 W Garfield Ave

JEFFERSON ST — NORTH

Begins at 91 E Chicago

- 11 Flora Root
 17 F Leslie Treat
 18 F H Flandermeyer
 21 Howard Lees
 Mrs Emma Hall
 Mrs Arleen Conkey
 24 George Kelsey
 25 Mrs G Hiesrodt
 26 E A Froh
 31 Mrs Edward Carr
 33 Robert Prestidge
 35 Martin Borgmann
 37 James Adams
 Church St
 55 W R Cerrow
 57 Joseph Minniear
 61 Louis Skudlarick
 65 Mrs Elva Kingston
 69 Mrs Edgar E Sears
 Hull St
 86 E W Wilbur
 102 L R Barnes
 105 John Gilfillan
 108 Mitford Baysinger
 109 Rolland LaBounty
 112 Arthur Bergman
 115 Paul Langworthy
 120 Geo N Auran
 123 S E Tupper
 128 C C Harrington
 Mrs Edna White
 131 Lyle Balcom
 134 W C Harter
 138 Ervin Smith
 142 Mrs Mildred Bates
 145 Maynard Ash
 151 Ralph Ferguson
 152 James Frost
 155 John Filarski
 156 Geo Holms
 160 Mrs Ella Elston
 161 Roland Warner
 E Pierce St

- 314 E T Waffle
Abbott Ave
317 Vilas O Bates
325 Arthur Hawk
333 Walter Herman
324 ~~Tyran~~ Kelling Sta
334 W L Warner
335 R Drinkwater
335 1/2 James LaGrange
337 Burton H Davis
Coombs Ave
339 Robert Moore
340 A J Smead
Clarke Ave
341 Chas C McFadden
350 ~~Roy L~~ Baum
350 ~~Al Smead's~~ Gas Sta
397
399 A G Lyon Jr
402 ~~Wm Ruple~~
403 ~~H B Rynyan~~
Branch Ave
462 Mrs E E Himebaugh
Cletus Watson
471 Floyd Tucker
Tuck's Service Sta
Checker Inn
475 Mrs Maude Esslinger
499
501 Fred Esslinger
503 Mrs E Hughes
505 Worst Service Sta
State St

MICH AVE—NORTH

East Line of City

- 99 Sumner A Loomis
210 Weir Jenkins
220 Peter VanDyke
East State St

MICH AVE—SOUTH

East Line of City

- 36 G R Schlubatis
35 DeWayne Potter
97 ~~Green~~ Kolby
130 ~~Harold~~ McNeill

MILL ST

Begins at 357 W Chicago

- 14 Wm Mahaffey
20 J E Sears
Wade Bussing
26 Mrs Stella Otis
28 Leo Snyder
West Pearl St

MONROE ST—NORTH

- 17 W C Bailey
17 Clizbe King
11 C M Mannerow
12 Crystal Beauty Shop
13 Bailey Radio Service
14 H A Hawes
16 Amaden Bottling Co
Starr Parrish
L A Sargent

- 17 Hungerford & Son
James Swain
18-20 Kleindinst Ptg Co
19 Production Cr Assn
20 Credit Bureau
23 M A Telephone Co
24 Mrs Neil Merrill
25 John Morsman
28 Roy Bigelow
33 E R Crandall
35 Mrs Hilda Haller
37 F A Hildebrand
38 Drs Carr & Carr
45 H A Hawes
48 Chas F Clarke
53 Clare E Wise
54 Woody Smith
57 Glenn Wheeler
60 O L Jackson
65 C R Bunce
66 Ollie Bridges
73 Mrs A E Robinson
79 Mrs P H Robinson
Grand St

MONROE ST—SOUTH

- 46 W E Wilbur
5-7 O L Jackson
8 Mrs W J Roberts
9 Merlin Bell
Robt Fletcher
10 Crystal Theatre
11 Chas F Holt
Chapman Cigar Fac
12 Little Electric Shop
Chas F Howe
13 A B Walker & Son
14 Little Gem Cafe
C C McKnight res
15 W U Telegraph Office
Dailey Barber Shop
E H Fish
16-18 Mashon-Dorsey Co
17-19 City Hall
21 Merrit Food Store
Urvia Barnes res
22 Standard Plumb Shop
Roy Thayer res
23-31 Postoffice
26 Peter Vasil
27 H J Baggerly
28 Davis Coal & Feed
McLaughlin Bros
30 W A McMillan
32 Ideal Wall Paper
Isaly Cream Sta
W Pearl St
33 John F Laura
34-35 Legg Lumber Co
36 Martin Bros
37-38 Taylor-Chevrolet
39 Mrs Rosie Snyder
40 G G Patten
41 Auto Replacements
42 Coldw Cleaning Wks
L J LaForge
47 Ensign Olmsted
70 S F Hull

- 73 Carl Russell
C H Williams
W Washington St
80 Henry Dove
81 Wm Mitchell
85 E P Mix
87 W L Oder
88 C H Smith
104 Starr A Parrish
105 Chas Moilenkopf
108 John H Clement
111 Mrs Anna VanAken
114 Mrs Grace Stowell
Peckham St
115 A L Roth
122 Fred C Sackriter
126 Oral W Butcher
Chas Young
129 V K Hunter
133 Fred Hinkley
134 W T Stansell
139 Mrs Harriette Brown
140 Mrs Cora M Baker
142 Dr M L McConnell
145 Dora Newton
146 F W Treat
149 Glenn D Smith
155 Edward J Newman
158 Mrs Marg't Gallup
159 Harry Nichols
163 Mrs Milton Hogue
164 Coldwater Dairy Co
170 Dairy Co Egg Dept
171 W C Sanford
172-174 Hotel Grant
175 Commercial Inn
Park Ave
N Y C Station
Railway Express Offe

MONTGOMERY ST—EAST

Begins at 224 Marshall

- 11 G E Monten
18 Roy H Fetters
19 F Lenning
20 Kenneth Warner
25 W K Smith
28 Mrs Ola Stahl
31 Chester Lutjens
32 Mrs Nettie Fenton
T M Welch
37 Bert Davis
38 Robert Ferguson
39 Ed Ward
N Hudson St
39 C W Lloyd
40 Denzil Linton
Clarence Otto
81 Berry Robinson
86 S R Adams
89 Harry Johnson
92 Mrs Chas Frost
95 J J Snyder
96 Mrs Myrna Collard
Morse St

MONTGOMERY ST—WEST

- Begins at 235 Marshall**
 19 Wm J H Smith
 20 Geo Herman
 21 Mrs H J Tift
 25 Lawrence Scaggs
 26 Max Dally
 32 J L Mitchell
 33 Lane Eggleston
 39 Don White
 40 Harry Davidson
 44 Wm Elliget
 45 Wm Long
 49 Wm Richardson
 52 Fred Smith
 53 C J McNall
 57 Carroll Knapp
 Judson Corless
 60 Glenn Byers
 63 Mrs Blanche McMahan
 70 Elmer Lippert
 71 Roy Norton
 77 Harold Rolf
 78 Abert Hilbert
 82 G A Tompkins
 86 Clyde Robinson
 90 Willis Johnson
 Grand St

MORSE ST

- Begins at 131 E Chicago**
 11 Robt Pattison
 17 Mrs A J Furgason
 22 Russell Kistie
 24 Mrs Maude Brown
 30 Mrs M L Tyler
 31 Mrs J H Osborn
 33 Herbert B Lockwood
 34 Moses Deeds
 35 Ford Davis
 40 Mrs Harry Rollings
 Church St
 44 Carrie J Whitehead
 56 Robert Roth
 60 C Leonard Sanders
 64 J W Lennon
 71 Washington School
 74 K L Davis
 Hull St
 80 Chas Kirkpatrick
 Wm Mason
 84 Chas Sturgis
 96 Mrs B E Hall
 97 Sears Barber Shop
 98 Theron Smith
 Wm Smith
 99 Lucas Bros' Store
 103 J F Lucas
 106 Mrs J R Lucas
 110 Frank Gamby
 117 Lloyd Reese
 118 James Wirt
 123 Harold Smith
 124 Earl Ryan
 Cutler Ave
 127 Russell Allison
 131 Marvyl Boreaw

- 139 Armand Hellenberg
 Neil Burleson
 142 Frank I Post
 146 H R Dickey
 149 Arthur E Cook
 51 Mrs L I Hendrick
 152 Mrs Emma Glant
 53 Josephine Stockwell
 160 Mrs Julia Grimm
 161 Lawrence Steward
 Smith St
 173 FS Stowres & Groc
 E Pierce St
 193 Jas B Smullen
 198 L J Myers
 207 Walsdale Mfg Co
 211 John Blanchard
 E Alden St
 217 L B Simonds
 241 Mrs Emma Drumm
 249 Alverto Paddock
 E Montgomery St
 263 Earl Gregg
 271 Frank Lamberson
 281 Mrs Wesley Worst
 Herbert St
 280 F E Flanders
 297 R E Schumaker
 Seely St
 305 Mrs Florence Keckler
 Abbott Ave
 Coombs Ave
 Clarke Ave
 306 Rolland Gallop
 420 E E Poling
 426 J J VanDyke
 Branch Ave
 432
 E State St

MUNSON ST

- Begins at 378 W Chicago**
 17 Mrs Myrtle Jackson
 23 W B Sappington
 25 Lester Jenkins
 27 John F Clark
 31 Mrs Ida Wilcox
 Henry St
 35 Ebel Crandall
 37 Arthur Bennett
 39 Paul Garvin
 43 Raymond Collins
 45 Charles G Little
 Charles St
 100 Fred Strauss

ORCHARD ST

- Begins at 28 Henry**
 7 Jay Steffey
 19 Mrs Addie Herriek
 29 Mrs Peter Craun
 35 Samuel N Burns
 37 Reuben Cockrell
 39 Jack Robinson
 41 Mrs H Rodebaugh
 43 August Stahl
 Waterman Ave

PARK PLACE

- Begins at 157 Church**
 10 Sanford Loring
 11 Misses Lockwood
 19 E H Sortwell
 20 Carl McConnell
 24 Wm Nixon
 27 J A Kennedy
 28 Mrs Louis F Haight
 Hull St

PARK ST

- Begins at 40 Daugherty**
 3 Lawrence Sprouse
 11 Louie Legg
 15 Paul Wigent
 24 Lee T Dubendorf
 30 Hugh Tracy
 34 Lajoie Faust
 N Sprague St

PARK AVE—EAST

- Begins at 176 Division**
 27 Mrs B VanWormer
 29 Orin Cornish
 35 Fred Weatherwax
 Mrs L Weisenborn
 45 Mrs Stanley Herring
 49 Mrs Nora Dunigan
 53 Harold Gary
 S Hudson St
 75 Morgan's Store
 S Jefferson St
 Bradburn, Barber
 Mrs Lydia Parker
 67 Don Filley
 69 Vern McDonald
 73 Mrs A A Gilbert
 77 John Marothy Jr
 81 Mrs Dorothy Radio Shop
 85 Garry Straw
 89 B A Worden
 93 John Roberts
 149 John W Hurst
 155 Harold Lamberson
 161 A J Thompson
 165
 169 O L Latta
 180 Albert Miller
 184 Wm Marvin
 Elm St

PARK AVE—WEST

- Begins at 176 Division**
 40 G J Daniels
 44 Deuser's Grocery
 Andrew Boyer
 S Clay St

PARKHURST AVE

- Begins at 207 Grand**
 100 Geo E Braichell
 N Fremont St
 L E Legg Airport

PEARL ST—EAST

Begins at 48 Division

- 23 Wm Harlos
30 Lincoln School
35 Treat Auto Parts Co
S Hudson St
53 Ernest Brown
54 E G Babeock
58 Mrs Ona B Wood
59 Mrs A L Heimbach
64 Gould Funeral Home
Chas Gould res
65 Mrs W E Goodnow
71 Geo C Turner
72 W G Clark
76 Geo Kuether
S Jefferson St
84 Mrs Mae Stolp
85 S L Wing
88 Mrs Viva McFarland
92 Mrs Samuel Bowser
94 Alton Elwood
100 Earl Hogoboon
103 Mrs H Kirkpatrick
104 Ralph N Floyd
109 Ray Bowerman
112 Emil Holz
115 La Vern Odren
119 Mrs W F Taylor
122 Mrs Augusta Eldred
128 W A Stevens
129 John T Symons
133 Benj Kramer
136 R B Voss
141 Mrs W E Rupright
142 Frank Hayes
146 Wm Tarr
148 R G Scheidler
151 Floyd Hollister
153 Mrs Ivan W Dorsey
157 Mrs Eula Michael
158 Blanche Sheffield
164 Eugene Garman
Lincoln St
169 Jack Williamson
170 Earl Bowerman
175 G L Hensley
179 Gerald Clute
180 C R Osborn
183 Stanley Rock
184 Clyde L Corson
187 Robert J Gates
190 Ralph O Mara
191 A S Russell
Elm St
210 Adren Green
212 Rolland E Benedict
218 Glenn Shimer
221 Harry Abbott
228 Hugh McMurray
230 Howard K Snyder
232 Luman O Wood
241 Stanley Garvin
244 Frank Evans
245 Dr R J Fraser
252 Mrs Belle Snyder

- 250 E L Miner
251 Leon Bridges
S Sprague St

PEARL ST—WEST

Begins at 48 Division

- 15 B D Ellinger
16 Sam Treat
18 Ernest Legge
20 Mrs Rolene VanEtta
22 Dr R J Fraser
25 ~~Wm To~~ Date Coal Co
28 Post Office
35 ~~Levy~~ Builders Store
S Monroe St
45-51 Regal Mfg Co
55 Swan Printing Co
58 D C Browne
Cortright Oil Station
61 ~~City~~ Parking Ground
68 Mrs E H Mott
Flanders Barbecue
71 Dr L I Gist
C O Gist
S Hanchett St
79 Leon R Green
87 Earl Foreman
89 James Cassell
90 Paul Wilson
97 Wm Myers
99 Mrs Ebel Clark
100 Mrs Neal Sawyer
S Clay St
109 T A Hilton
110 Bert Warner
115 C U Champion
R M Luck
120 M P Weiler
121 Mrs W E Hodgman
124 Dr Edward McDonald
126 R D McKinley
130 A Warkoczeski
133 Harold Fair
136 Frank R Martin
141 Watch Tower Chapel
143 Mrs Mabel Havens
144 M J Gowdy
Jackson st
155 Royden Swaffield
160 Mrs Milo N Odren
165 R L Walker
166 Mrs H P Woodward
M P Woodward
175 F A Kibbe
176 Melvin Frick
186 Thomas M Houser
491 Mrs Dr Griffith
Griffith Apartments
Walnut St
199 Robert W Allen
200 Geo W Payne
208 O D Chapman
211 Mrs E O Burton
213 R C Archbold
219 Mrs Delorma Brown
224 Doran Green
225 Mrs C C Smith
232 Dane Earl

- 233 I E Davis
S Fremont St
241 H H Randall
242 Ralph Lones
243 Ray Pattison
251 C J Stone
253 P M Smith
260 Allen Olmsted
263 D C Allen
264 Joseph Merritt
269 Mrs Marie Butler
270 Wm VanBlarcum
273 Mrs C H Newton
274 Mrs Cora Haskins
281 Mrs John C Gamby
282 Louis Prestidge
285 Frank Barber
290 Fred Tasehner
293 Mrs Irene Curdy
299 Orvill Zerba
300 Mrs Cora Burch
S Polk St
310 John Cary
317 Mrs Jennie Wirley
318 Mrs Edwin Dean
321 Earl J Klunk
322 Shirley Bartlett
330 Franklin School
341 Leo Smith
342 L J Frarey
Jay St

PECKHAM ST

Begins at 114 S Monroe

- 12 Mrs M VanOersdal
13 Mrs C D Hill
15 Everett Phillips
17 L D Wood
18 Ernest Kipp
W J Campbell
23 Wm H Gilson
24 La Vere Waldron
67 David Sands
S Clay St
56 Mrs F A Brown
67 Andrew Re
68 Fred E Ferguson
71 Mrs Inez Anderson
74 John Renshaw
80 Harvey Johnson
81 Claude D Filkins
83 H A Smith
84 Guy S Feller
Jackson St
119 Leo Mundy
118 Mrs Ira R Adams
119 Roy Swihart
123 James Aiken
127 Joseph Kelly
128 Malcolm Mack
130 Leonard Unroe
137 Mrs D J VanAntwerp
Walnut St

PELTON AVE

Begins at 180 N Clay

- 15 Floyd H Randall
18 Eugene Myers

- 25 Alford Cox
- 26 Frank Brady
- 29 R J Foreman
- 30 Edward Bonfiglio
- 31 Mark Culbert
- 39 Horace Holt
- 43 Fred Smith
- 44 Robert Sherman
- 46 Geo Scriber
- 60 Edgar Sparks
- 63 John King
- 64 Wm Morgan
- 75 W E Clemeence
- 76 D J Green
- 101 Mrs Hazel Manzer
N Fremont St

PERKINS ST

Begins at 137 Division

- 67 Lewis Beckler
- 68 James McConnell
- 69 Ralph Maxson
- 71 Jeanette Norton
- 72 Lee Bates
- 73 Elvin Corless
- 77 John Oliver Davis
- 80 Ward W Hilborn
- 82 Oscar Brown
- 83 S C Williams
- 84 Harry Immel
- 89 Mrs C V Crull
- 42 Lloyd Morgan
- 43 Fred Sutter
- 49 H E Withington
S Hudson St
- 59 Wier Hall
S Jefferson St
- 60 James Zerba
- 62 Mrs Rhoda Selby
Homer White
- 62 Irving Reppert
- 65 Mrs H W Sutton
- 66 F A Steward
- 67 Mrs Ida Goodwin
- 68 Mrs Lilla M Jackson
- 69 Raymond McNitt
- 70 John Cribbs
- 72 E M Teachout
- 73 Free Meth Church
- 74 Zolva Pierce
- 75 Earl Odren
- 76 E D Baker
- 77 Albert E Leaf
Orange Cook
- 78 Joe Pifer
- 79 Clare Rubley
- 80 Geo W Johns
- 83 Mrs Lucinda Johns
- 89 Mrs T J Holmes
- 92 Henry Hudson
- 93 Joel Holiday
- 97 V R Bevier
- 103 John H Granger
- 104 Mrs Otto Hildebrand
- 105 Roy Greenwald
- 106 Oscar Dobbins
- 200 F A Harley
Elm St

- 236 Dale Farris
- 237 Wm H Clark
- 240 Geo Moog
- 241 Mrs F M Twomley
- 256 L G Abramson
S Sprague St

PIERCE ST—EAST

Begins at 148 Marshall

- 19 Frank B Moore
- 28 Mrs Nettie Hatton
- 29 Edward D Legg
- 30 James H Gray
- 35 W J Carlyle
- 40 James Thoms
- 43 Richard G Holben
- 44 Carl Herman
- 45 Carlyle Hayton
N Hudson St
- 59 Frank Cameron
Vilgil Scaggs
- 63 Mrs L D Bradley
- 67 R A McComb
- 70 Jason Bradfield
- 77 M F Morgan
- 80 Mrs Harlow Sorter
- 84 Mrs Mildred Flower
- 85 E C Allen
- 89 Paul McGowan
- 93 J W Bauer
Roy Gould (rear)
N Jefferson St
- 100 Royce Batterson
- 101 Mrs W H McCarty
- 111 Curtis Green
- 112 Mrs Hazel Peavey
Morse St

PIERCE ST—WEST

Begins at 151 Marshall

- 19 J M Wheeler
- 20 Glenn Fox
- 25 Mrs B K Ford
D H Jones
- 26 L C Collier
- 29 Mrs Hazel Wolf
- 30 Menno E Stukey
- 36 Mrs Myrta Wiler
- 41 Ratio V Becker
- 44 Burness S Harkness
Wayne Arnold
- 48 Leon Allison
Grand St

PIERSON ST

Begins at 146 W Chicago

- 13 J J Hunt's Garage
- 32 Mrs J S Davis
Harrison St
- 41 Lee H Jepson
- 45 Mrs Luella Hamblin
- 51 Wm A Maurer
- 55 Mary A Sullivan
- 56 Mrs Maude L Buck
Taylor St

- 60 Neil Haskins
- 64 Paul Sager
- 65 Mrs C Wintersteen
Mrs M Billington
- 74 Mrs Mae Rogers
Henry St
- 76 Oliver Olinger
- 77 Mrs Wm M Jackson
- 87 Theo L Wood
- 91 Harold Dennison
- 94 A B Manwarren
Williams St
- 97 Alfred Woodhams
- 105 Mrs Walter Evans
- 108 J T Stryker
113 Carlton Lloyd
Waterman Ave

POLK ST—NORTH

Begins at 281 W Chicago

- 17 W E Lachër
- 18 Clarence Stewart
- 21 Leon Fenner
Clarence Southcott
- 22 Joseph Corson
- 27 C F Reynolds
- 28 J L Belote
- 33 Geo Bereaw
- 34 Rollin Scheidler
- 38 J A Graves
- 39 J A Baggerly
Henry St
- 64 Mrs Emma O'Neil
- 61 Myrt C Binn
- 66 Mrs H Gutknecht
- 71 Jennie Filkins
- 73 Isiah McEnderffer
- 74 Ed Parshall
- 62 Stephen Hudson
- 63 Morley Weaver
Charles St
- 84 Harold Freed
- 81 Effie Detar
Wm S Hubbard
- 87 Mrs A W Buck
- 101 Ornon Knowles
Waterman Ave
- 109 Earl Groesbeck
- 110 Joseph Hickey
- 119 Charles Ballard
- 122 E W Thomas
Whitten Ave
Hatch Ave

POLK ST—SOUTH

Begins at 293 W Chicago

- 6 Lynn Besley
- 16 B C Arlington
- 18 Roy E Graves
- 21 Mrs A Dorris
- 22 Mrs Iva Shuritz
- 24 Chas Dally
W Pearl St
- 51 Sukajects

34

11

23

PRESTON STBegins at 52 ~~Conover~~

- 26 George Yearling
36 R J Sweet
41 Fred Wagar
Sherman St

RACE ST

Begins at 184 S Clay

- ① Eldon Hard
② John R Deuser
③ Fred Butterworth
19 Frank Finley
22
25 Mrs C W Chapman
28 Ernest Franklin
④ Mike Zabonic
35 Mrs Mary Leister
42 Edward Greenich
⑤ Fred Rosenberry
49 Leo Knight
50 Guy Stiles
57 Mae C Maloney
Jackson St
63 James E Leister
73 ~~Shel~~ Petroleum Corp
⑥ Ara Helmick
⑦ Mrs Lenore DeRae

Walnut St

- 155 Gas Plant
214 Albert M Lake
217 Wm Rzepka
230 Julius Brodniansky
Jay St

RAILROAD ST

Begins at 216 Division

- 15-19 Coldwater Co-Op Co
29 Philip Rosenberg
S Clay St

ROSE ST

Begins at 336 E Chicago

- 26 Edmund Wickham
27 Wm S Bailey
30 Walter Sperbeck
31 Carl Lynd
314 Rex Clark
35 Clarence Clark
48 Donald Clark
56 Wm Sperbeck
58 Frank Groser
60 Verl Sowles
62 Zonald Clark
68 Bert Morris
67 Walter Clark
87 Samuel Waters
89 Scott Morris
97 Thomas Donihue
99 John Clark
103 Ernest Boyer Jr

SEELY STBegins at 300 Morse
No houses**SHERIDAN ST**

Begins at 39 Sherman

- 21 Gust C Burandt
⑧ Carl Lewis
⑨ C D Calkins
28 Mrs F Micklatcher
⑩ Ollie Tackett
⑪ Francis E Bennett
⑫ George Bitz

SHERMAN ST

Begins at 253 Division

- 10 Richard Langstaff
⑬ Mrs Jessie Waldron
⑭ Mrs Marjory Dixon
⑮ H J Sissem
⑯ Ernest Bellamy
39 Vern Knowles
⑰ Sam Byers
45 Wm C Tuers
⑱ Clayton Straw
⑲ Frank Green
55 Mrs Frank Okeneske
58 John Okeneske
61 Mrs Frank E Miller
Preston St

SMITH ST

Begins at 160 Morse

- 22 F E Jaques
⑳ Ben Kwank
㉑ Gerald Case
㉒ Clair Farris
㉓ Mrs Florence Borgert
㉔ Raymond Tucker
50 Ernest Shenefield
㉖ Sherman Quinn
㉗ J H Swope
㉘ Oral Holderbaum
㉙ Clinton Noblit
㉚ Mrs M Tressler
㉛ Ernest Ford
㉜ Edward James
N Sprague St
278 ~~Fred~~ Ditchel
292 Geo Manzer
Michigan Ave

SPRAGUE ST—NORTH

Begins at 259 E Chicago

- 22 Harold Baum
㉝ George Gilbert
27 Donald Clay
㉞ Van Ford
44 Tony Spitore
Park St
㉟ Robert Mahaffey
Plumbing Shop
㊱ Wesley Wood
㊲ Rudolph Papke
㊳ W E Haskell
㊴ Ralph Odell
94 Chas Beamer
Hull St
Cutter Ave
㊵ Vtley Parks

168 Bradie Halferty

⑬ Leslie Doty

⑭ Don Smith
Smith St**SPRAGUE ST—SOUTH**

Begins at 244 E Chicago

- 20 Mrs Grace Simmons
Mrs B P Wakeman
⑮ Co Health Dept
E Pearl St
⑯ Leo R Wood
55 D A Buck
59 Olen Fry
66 Don Harris
⑰ Mrs Bruce Strong
⑱
⑲ Paul VanInderstine
E Washington St
121 Arthur E Potter
Chicago Ave
N Y C Ry
Water Works Park
241 Peter Klein
244 S E Weage
335 Lester Harris
E Garfield Ave

STATE ST—EAST

North Line of City

- ⑳ John H Cheney
㉑ Fay Brauker
㉒ Mrs Belle Goodale
99 State Home & School

STATE ST—WEST

North Line of City

- 53 Ralph Pitcher
108
120 Harry W Cline
130 James D Campbell
150 Mrs W F Thayer
170 A E Thayer
190 Howard E Cooper
210 H E Taylor
The Maples
Grand St

TAYLOR ST

Begins at 97 Marshall

- 12 Mrs F A Hibbard
Mrs E A Swaffield
13 Saints Church
14 Mrs Oda VanEvery
20 Starr Joseph
Grand St
N Hanchett St
81 Guy Musser
84 Eldon Bance
85 John F Laura
93 Herbert Philbrick
94 G G Olmsted
99 Chas T Bishop
⑱ C A Groh
N Clay St
⑳ Forrest Welch

- 146 Mrs Louisa J Olmsted
- 147 Paul Sullivan
- 148 Nellie Keeley
- 149 Ed Norton
- 157 Geo Hewitt
- 162 Gerald Lewis
Pierson St

TIBBITS ST

Begins at 250 S Jefferson

- 1 Lawrence Higbee
- 11 Earl Showalter
- 18 Mrs Mary Zeller
- 20 Chas Bickel
- 21 Earl Binkley
- 25 Harold Parshall
Crippen St
- 28 Maynard Headley
- 48 E R Brink
- 51 Levi McGinness
- 52 George Munyon
- 53 Byron Nichols
- 59 Lilla Waller
- 60 James M Alken
Bennett St

VAN'S AVENUE

Begins at 409 E Chicago

- 6 Geo Latta
- 8 Leo Donihue
- 9 Edward Schuitz
- 12 Wm Goodwin
- 14 Mrs Ralph Morris
- 16 J R Swope
- 24 Root Stanley
- 50 Mrs Geo Sperbeck
- 56 Herbert Buraham
- 100 Wright Morris
Merie Mabus

WALNUT ST

Begins at 177 W Chicago

- 6 W E Wooten
- 8 Geo Worton
- 9 Frank D Herian
- 10 Mrs Mabel Seacock
- 11 Mrs F W Fadden
W Pearl St
- 55 F F Gunther
- 63 Mrs C A Barton
- 68 Oral Marquette
- 69 Elwyn L Fisk
- 70 Chas Hauska
- 80 C B Moore
- 81 Ernest Jobs
- 83 Howard Draper
- 84 Thos Dedeau
- 101 Mrs Frank Stokes
- 104 Basil Earley
- 109 Wm H Green
Lilly St
- 115 John D Loomis
- 122 Mrs Lizzie Sumner
- 128 Harry Hutchins
- 130 C A Newman
- 134 Mrs Mary Hudson
- 139 Donald Lahum
Peckham St

- 144 C W Savage
- 148 J R Brock
- 151 F Albert Bates
- 152 Thomas Hosek
- 155 A F Seiler
- 158 Philip Botzner
- 160 Dale Nealy
- 161 James Steffaniak
- 162 Hazen J Sytz
- 166 Robert Miller
- 172 Cyril Young
- 176 Harold Hanley
- 180 Herschel Hall
- 188 Ted Reynolds
Race St

WASHINGTON ST—EAST

Begins at 89 Division

- 15 Roosevelt School
- 28 Grace L Clizbe
Paul Smith
- 34 Howard Worthington
- 40 J B Seiler
S Hudson St
- 45 Leon D Hard
- 48 Dora E Maxson
H E Grosse
- 51 Mrs Myrtle Dickey
- 55 Mrs Effie Barringer
Lloyd Chenowith
- 56 Purl Hard
Geo Marion
- 62 Wm Burns
- 67 Mrs O G Grove
K G Holloway
- 68 Wallace Houck
- 74 Bryan Manigold
S Jefferson St
- 92 Guy W Amaden
- 95 Don Brott
- 98 Carl F Johnson
- 100 Wm Aeock
- 105 Lloyd Belote
- 106 Alfred Sharp
- 112 Wm June
- 113 Everett Pfost
- 120 Wm A Benjamin
- 121 Howard Graham
- 125 Mrs Chas P Conklin
- 128 Chas F Card
- 133 Carl Zinn
- 136 Lowell Light
- 141 B P Smith
- 144 Mrs Lillian MacRae
- 148 Vernon Wilder (rear)
- 149 Loren Weaver (rear)
- 151 Robert Houston
- 154 James Butler
- 157 Chester McConnell
- 160 Mrs Jessie Smith
Fred Tackett
- 164 F L Crandall
- 168 Mrs E L Wood
- 169 M A Johnson
- 170 Floyd Ruffelt
- 175 Edward Lublow
- 180 Mrs John Seachrist
M S Dauendorf

- 181 Ivan Kimber
- 186 Mrs John W Watson
- 189 Floyd Harris
- 192 Fred I Gresley
- 198 Grace Mott
- 199 Russell Swihart
- 204 Mrs Evelyn Fillmore
Elm St

- 217 G E Wilmarth
- 221 Clyde Thomas
- 221 Ledger Maxwell
- 226 Churchill A Bradley
Bradley Store
- 229 A J Kyser
- 230 John H Rehm
- 235 Mrs Catherine Young
- 236 Harold Wilmarth
- 238 Guy Gridley
- 241 Wm Miner
- 241 Paul Hurley
- 241 John Armstrong
- 252 Leland Snyder
- 258 Gerald Paul
- 259 W M Wise
- 258 B H Ackerman
- 262 Karen Cox
- 263 Loren Newberry
S Sprague St
- 284 Guy Huffman
- 291 Mrs W H Hildebrand
- 304 Mrs Edythe Ward
- 307 Elmer Myers
- 316 Damon Burlew
- 328 Mrs Chas Cutler
- 332 Raymond Otis
- 336 P R Wright
- 340 Howard Petty

WASHINGTON ST—WEST

Begins at 78 Division

- 18 Maurice Elliget
- 19 Mrs Libbie Brand
- 21 Mrs Maude Carpenter
- 22 G L Akins
- 24 Fred F Flanders
- 33 Mrs Sophia Dawson
S Monroe St
- 49 Mrs Ruby Norton
- 55 Laurence Randall
- 57 Walter Nobilet
- 58 Irving Stansell
- 60 E M Potter
- 61 Glenn Parrish
K H Ronan
- 63 Mrs Mildred Musser
- 66 Mrs Ella Vincent
- 67 Mrs L Alton Hutchins
- 68 Wm H Reynolds
- 72 Frank Brace
- 73 Dick Delves
- 74 Mrs R S Brewster
- 78 Luna M Cole
Harry Bradshaw
- 80 Mrs Lottie VanAkin
A R Wilgush
S Clay St

34 16 32

WATERMAN AVE

Begins at 157 Grand

- 13 M H Ansterburg
 13 Mrs Mae Nivison
 19
 20 Alvin Williams
 25 C B Bodie
 26 Mrs Henry Firth
 28 Chas Covey
 N Clay St
 30 S Seabrook
 41 Wm Cockran
 65 E J Anderson
 66 J D Wolford
 71 L R Miller
 72 Edward Doll
 75 Edw Skudlarick
 77 M E Tappenden
 78
 85 W E Fletcher
 Pierson St
 86 W Wayne Johnson
 94 Chas F Holt
 95 Harrison A Plant
 101 Harvey Hilliar
 102 Emery Olmstead
 109 Martin Walters
 110 Cora Teller
 111 Merrill Yuhl
 112 Guy E Weage
 113 Mrs Arthur E Root
 114 Frank H Miner
 128 J B Nowaskie
 129 Howard Sager
 Orchard St

- 132 Vern Weaver
 133 Mrs Anna Evert
 134 Mrs J M Bates
 137 Howard Nazor
 138 Herman J Myers
 139 Morris Hindman
 142 Mrs F E Vosburgh
 143 H C Angevine
 146 Mrs Sabra Brook
 N Fremont St
 154 F A Kyser
 156 Miles DeClute
 157 Floyd Raymond
 158 Archie Jenkins
 159 Truman Carr
 160 G J Kemery
 161 Ernest D Beach
 164 Leroy Young
 165 Mrs Ann Richardson
 168 Otto Fisher
 169 Percy A Hirst
 170 Mrs Alma Thompson
 172 Milton Schuette
 175 Lynn Horning
 176 Lee Dorris
 N Polk St

WHITTEN AVE

Begins at 122 N Polk

- 6 ~~Advent~~ Church
 25 Robert Fisher Jr
 26 Carl Hillborg
 30 Elmer C Wood
 36 Harold Rosenberry
 Green St

WILLIAMS ST

Begins at 115 E Clay

- 15 Harry Goss
 16 A J Hunt
 18 Russell Green
 25 Fred W Farwell
 28 Mrs Don Showalter
 40 Kenneth Troutman
 Pierson St

WRIGHT ST

Begins at 332 E Chicago

- 24 ~~Maple~~ Highway Office
 30 ~~Maple~~ Co
 R O Baum
 35 Ernest R Steward
 40 Gerald Brodt
 72 Chas Hibbs
 77 George Bauder
 78 Ray Henry
 86 Samuel M Ragan
 96 Clarence Morris
 100 Alfred Greshaw
 103 Felix Rurka
 104 Walter Birch
 107 Ernest Boyer
 111 E J Kipper
 112 Harold Foreman
 114 Chas Bordine
 Hull St
 126 Mrs Arline Fitts
 140 James Madderstock
 141 John Erskin
 144 Frank Woodford
 Cutter Ave

14

21

18

Seed Service

1023

Lime Service

1402

242.8

CLASSIFIED DIRECTORY

Abstracts of Title

Mrs W E Hodgman
Sealock Abstract Co

**Agricultural Implements,
Harness, etc**

G W Harding & Son
Solon E Topper
Martin Bros

Airport

L E Legg (Municipal)

Amusement Houses

Crystal Theatre
Tibbits Theatre

Antiques

Geo Adams
Mrs La Verne Bowlby
Mrs Gladys Harris
Mrs F M Townsend
F M L Townsend
W S Wallace
Mrs L K Zira

Attorneys

P F Aitchison
M S Andrews Jr
Chas U Champion
Cowell & Frankhauser
Chas F Howe
Arthur G Lyon Jr
H H Palmer
I L Stansell
Stanley E Weage

Automobiles

Beukema Bros
M H Derhammer
A J Hunt
Geo R Pierce
Leonard R Pierce
M L Pillsbury
Taylor-Chevrolet
Warner-Buick Co
M P Weller

Auto Tires and Supplies

J B Bradfield
F L Crandall
Gamble Store
Garages, Sport Stores
Treat Auto Parts Co
Mrs Wesley Worst

Bakeries

C O Carroll
Mrs Geo L Snyder
Joseph Wiggins

Banks

Branch County Savings
Southern Michigan Nat'l

Barber Shops

H J Baggerly
Jacob W Bauer
Earl Brown
Benjamin & Taschner
M O Brudburn
J L Dailey
E C Jordan Est
John Mitchell
Jas Sears

Beauty Parlors

De Luxe Beauty Box
Crystal Beauty Shop
Reva Hagen
Mrs Ethel Harger
Wm and Marie Leffler
Majil's Beauty Shop
Mrs Leurene McComb
Mrs Golda Richardson
Joyce Sager
Edna Schuster
Mrs Bernice Wakeman
Mrs Louzene Wood

Bicycles and Repairs

Dale Rogers

Billiard Halls

C G Hackett
Little Gem
Stag Cafe

Blacksmith Shops

Floyd R Crow
John F Laura

Boat Liveries

Fred Hurley
Ray Youngs

Bonds and Investments

The Banks
E A Froh
John N Hardy

Books and Stationery

Kingsley Pharmacy
Martin's Book Store

Books—Old

F M L Townsend

Boots and Shoes

Bee Hive Shoe Company
Burdette Ely
T A Hilton
Luadders Shoe Store
Merit Shoe Co
Miller-Jones
J C Penney Store
Red Goose Store

Bowling Alleys

C G Hackett
E T Wingard

Bus Lines

Greyhound, Detroit to
Chicago
Central Coach Line,
Lansing, Marshall, Ft
Wayne
Short Way, Grand Rap-
ids to Ft Wayne

Candy, Fruit, Ice Cream, Etc

The Blue Bird
Harry Lopez
Nicholas Lopez & Sons
Miller's Dairy Store

Carpenters, Builders

Howard Allen
W J Ariek
Wm Baird
Albert Bergman
W T Ball
Phil J Bishop
Wm Bridges
Earl Brooks
J W Canrike
Truman Carr
H W Cline
Chas Covey
Paul Cox
Ralph Dorrance
Edw Evans
F E Ferguson
Geo E Fockler
A C Ford
Ernest Ford
Eugene Frost
Eugene Garman
H F Garton
D M Green
O C Griffin
Frank F Gunther
Herschel Hall
Chester Harmon
J Newton Harvey

Homer B Holt
Bert Hillborg
Carl Hillborg
J C Johnston
Joseph G Kelly
Albert E Leaf
Jas A LaGrange
J C Mannerow
O R Mitchell
J W McConnell
Wm Morgan
Pete Moyer
Jerry Moylan
Guy Musser
Howard Musser
Ed Raney
T H B Ruthrauff
Ivan G Ruthrauff
Geo A Scriber
Herman Shank
E S Sims
Theron Smith
Fred J Strong
A E Thayer
F B Tuckey
A J VanNuys
C A Wentworth
J M Wheeler
Henry Yost
James J Zerba

Chick Hatcheries

Clarence Siler
Mrs Lora Tinkham

Cigar Factories

C W Chapman Est
W H Perk

Civil Engineers

C F Clarke
Ernest L Miner
Roscoe Terrill

Clothing

Robt Fletcher
T A Hilton
B S Johnson
Penney Store

Coal

Ford Davis Coal & Paint
Gas Company
Legg Builder's Supply
Follock & Son
Up-To-Date Coal Co

Collections

So Mich Collect'n Service

Cream Stations

Coldwater Dairy Co
Isaly Creamery Co

Dairies

See Milk Dealers

Dentists

Dr R G Alexander
Dr E C Gifford

Dr G S Hadley
Dr M L McConnell
Dr E McDonald
Dr N E Phelps

Detectives

So Mich Detective Agency

Department Stores

J B Branch & Co
Lee Bros
J J Newberry Co
J C Penney Co
The Tribolet Store

Dressmakers

Mrs A P Baker
Mrs C A Barton
Mrs Mertie Bates
Mrs James Bradway
Mrs Helen Bronson
Mrs Gertrude Chapin
Mrs Louise Green
Mrs Eva A Grove
Mrs Lillie C Hatch
Mrs Ethel Howard
Rose M Lamb
Mrs Ruby Munday
Mrs Maude Fetch
Mrs Margaret Root
Mrs M O Seelye

Drugs

Geo W Juhl
Kingsley Pharmacy
A G Lyon
L B Roby

Dry Goods

J B Branch & Co
W H McCort
J C Penney Store

Dye and Cleaning Works

American Cleaners
Baker Bros
Clizbe King
L J LaForge
H & H Dry Cleaners

Electric Appliances

Rodney Albright
Roy Bigelow
Gariand Born
David C Browne
City Electric Department
Little Appliance Co
Edward H Fish
C O Gist
F H Kaiser
Joseph Kolenski
Modern Electric Shop

Electrolysis

Mary Eudora Hall

Express Company

Railway Express Agency

Factories and Mills

Amaden Bottling Co
Ball Planing Mill
Carlisle Mfg Co
Coldwater Bait Co
Cigar Factories
Coldwater Brass Co
Coldwater Co-Op Co
Coldwater Dairy Co
Coldw Provision Co
Condensed Milk Co
Darling Iron Foundry
Darling Plastic Div
Economy Spring Co
W H Friedrich
J B Hellenberg Co
Hillsdale Mfg Co
Homer Furnace Co
Libby, McNeill & Libby
Harry Lopez
National Utilities Co
Omstead & Son
Pratt Corporation
Regal Mfg Co
M T Shaw Inc Shoe Fac
Wolverine Archery Tackle
Wolverine Cement Co

Florists

Fox Gardens
Mrs Frances L Miller
W B VanAken
Ernest Vogt

Flour and Feed

Coldwater Co-Op Co
McLaughlin Bros

Funeral Directors

C H Gould
F L McConkey
Roy J Shatuck

Furnaces

Hardware Stores
Homer Furnace Co
Jepson & Son
R L Lones
O G Owens
Leo R Wood

Furniture

O L Jackson
Mac's Furniture Store
J L Tompkins
Wesley Wilbur

Furniture Repairs

Geo W Adams, finisher
A D Eldred
L A Sargent

Garages and Auto Repairs

Edward Allen
Ballard & Ballard
C A Banker
Homer H Brown
Buick Garage
Jay Canfield
C L Corson

Dane Earl
Ford Garage
H A Hawes
A J Hunt
Vern Knowles
Leonard Pierce
Geo R Pierce Garage
J B Southworth
Henry Steenman
Lawrence Steward
Swope Garage
Taylor-Chevrolet
Treat Auto Parts Co
J H Williamson
Garford Wood

Groceries and Markets

Asbury Bros
H H Barnes
C A Bradley
Burger & Cleveland
C O Carroll
Chaney Grocery
Deuser's Park Grocery
W D Fulk
Austin N Gould
Great Atl & Pac Tea Co
Leon D Hard
I G A Store
Willis Johnson
Kemp's City Market
Kroger Grocery
Lucas Brothers
Lloyd Morgan
Verne O'Neil
Star Market
F S Stowe
H F Stukely
R T Swihart
L D Wood

Hardware

D C Allen & Co
Kerr Hardware Co
Lee Brothers

Hospitals

County Health Center
Dr Bott, Dog and Cat
Dr Mann, Small Animals

Hotels

Arlington
Hotel Grant
The Ritz Tourist Hotel
Wayside Hotel

Ice

Olmstead & Son
Deuser Bros

Insurance Agents

Dobson Agency
Roy R Downes
Farmers' Mutual
Mrs L R Green
H D Faulkner
Hodgman Agency
Hardy-Sanford
Chas F Howe
Chas L Keep

E L Miner
Mrs F E Mix
H J Philbrick
George R Pierce
Frank I Post
Cash Reeves
R A Sager
H L Spaulding
W T Stansell
E B Stoddard
John T Symons
H M Teeter
Karl Volk
Jos R Watson
Clare E Wise

Jewelers

O D Chapman
Rex T Kiess
S A Parrish

Job Printing

W C Bailey
Kleindinst Ptg Co
Swan Printing Co

Junk Dealers

Phillip Rosenberg
S I Treat & Son

Laundries

A B Walker & Son

Livestock

Coldwater Livestock Co

Loans

Local Finance Corp
Geo R Pierce

Loans (Real Estate)

The Banks
V U Hungerford
Frank B Moore
James Swain

Locksmiths

Burness S Harkness

Lumber Yards

Legg Builders' Supply
Pollock & Son
Hillborg & Hillborg

Machine Shops

Leatherman-Corless
John H Williamson

Market Gardeners

G E Bratchell
J H Cheney
B H Davis
A D Eldred
H C Zoeller

Masons

Alex Brown
Fred Canute
Arthur E Cook
Oliver Davis
Wm Goodwin

John R Gregg
H A Johnson
Winfield Larrabee
Harold McGrew
G F Monroe
G E Ogden
Allen Olmsted
Clarence Philbrick
Wm Raymond
Donald Smith
W H VanBlaricum
Julius Walden
Haseel Whitcomb

Milk Dealers

Emil Anderson
F A Bidwell
Coldwater Dairy Co
Fairview Dairy
Paul Garvin
Grand St Dairy
Dean Holmes
R E Lawther
Olmstead & Son
Sweet Clover Dairy

Monuments

Coldwater Monument Co
Mashon-Dorsey Co

Motorcycles

Paul Herman

Musical Instruments

L C Collier
E R Crandall
Mrs Neil Merrill

Music Teachers

Mrs W I Aldrich
Maude Carr
Natalie A Pague
Kathryn Petersen
Mrs Stephen Rose
Grace Ruple
St Charles Conservatory
Mrs J R Watson
Elizabeth Wise

Newspapers

Daily Reporter

News Stands

Merlin Bell
K L Davis

Nurses

This List Furnished by the County
Nurses' Association

REGISTERED

Mrs Stanton Anderson
Mrs Anna Austin
Mrs Audrey Baggerly
Edna Bell
Mrs Dorothy Benson
Hazel Black
Mrs Florence Burrett
Ruth Calkins
Mrs Virginia Campbell
Myrta Cummins

Mrs Edna Drake
 Mrs Mildred Flower
 Mrs C H Gould
 Mrs Dorothy Heinemann
 Mrs Leichen Hillborg
 Lottie Horn
 Katherine Hunter
 Lois Kinyon
 Chas Koons
 Mrs Pansy Koons
 Mrs Thelma Light
 Mrs Lydia MacDonald
 Mrs Lieucelle Oder
 Marian Petraska
 Mrs Grace Smead
 Margaret Stafford
 Lillian Thoresen
 Grace Wenzel
 Winifred Wirt

PRACTICAL

Mrs Gertrude Barnes
 Mrs Mary M Ford
 Eleanor Gates
 Mrs Bert Hath
 Mrs Myrtle James
 Mrs Lulu Luse
 Mrs Ada McLaughlin
 Mrs Olive Merritt
 Grace Moffitt
 Mrs M Schunette
 Mrs W J Sweet
 Mrs Minnie Taylor
 Mrs Yvonne Taylor
 Mrs Bessie Wilcox

Oil and Gasoline

Asso Oil Corp
 H H Barnes
 Branchdale Service
 Ben Brewster
 Wells C Cortright
 John Crist
 O W Davis
 Raymond Doll
 Dane Earl
 Alton Elwood
 Stanley Fulton
 Garages

J B Gowing
 Eli Hooker
 Thomas M Houser
 Huron Gas Station
 Francis Lenning
 Moreland Oil Corporation
 W L Oder
 Glenn Olmsted
 Shell Petroleum Corp
 A J Smead
 Standard Oil Co
 H E Taylor
 Floyd Tucker
 Kenneth Warner
 W L Warner
 Weideman & Wigent
 Harold Wilmarth
 Mrs Wesley Worst

Optometrists

Mountz Optical Shop

Painters and Paperhangers

Floyd A Bailey
 O A Bailey
 L R Barnes
 Ernest Baysinger
 Mrs M O Bradburn
 Gabriel F Brook
 Lewis Butcher
 C D Calkins
 L J Caswell
 W H Clark
 James Frost
 Jerome Frost
 H E Grose
 Ray Henry
 Edwin Huegli
 Carl F Johnson
 Ben Kwaak
 John Kwaak
 Glenn Kyser
 Walter Luse
 W R Maurer
 Joseph R Minniear
 Emery Olmstead
 Ellsworth Otis
 Ervin Otis
 Perry Outwater
 E H Outwater
 Guy W Peavey
 Frank Reardon
 S Richardson
 Paul N Rupright
 Maurice E Rupright
 Rodney S Rupright
 Geo Scriber
 Buck Skiles
 Fred Strauss
 W E Tatreau
 Frank Thompson
 John VanAntwerp
 Martin Walters
 Jack West
 C B Wilcox
 C H Williams
 H E Withington
 Bert A Worden

Photographers

C O Gist
 C R Osborn

Physicians and Surgeons

Dr N S Aldrich
 Dr W J Bien
 Dr B W Culver
 Dr R J Fraser
 Dr L I Gist
 Dr A G Holbrook
 Dr F S Leeder
 Dr H J Meier
 Dr K L Olmsted
 Dr S Schultz
 Dr J A Thomas
 Dr R L Wade
 Dr H R Weidner

Osteopaths

Drs Carr & Carr
 Dr J G Heilemann

Chiropractors

Dr Cora V Bryner
 Dr Maude N Duil

Piano Tuners

L C Collier
 Fred Colier

Plumbing and Heating

Frank Bonham
 Robt Mahaffey
 Jerry Manzer
 W A McMillan
 C J McNaill
 Ora Peet
 J Roy Tompkins

Poultry Packers

Gus Demos

Public Conveyances

Lyle Baleom
 Wm Fetch
 Walter Sanford

Public Stenographers

Grace W Barron
 Iva M Lucas
 W J Powell
 Fannie Rose

Radio Dealers

Roy Bigelow
 J B Bradfield
 D C Browne
 Gamble Store
 Kerr Bros
 John Marothy

Radio Service

H R Bailey
 Garland Born
 J T Jackson Jr
 Maurice Kaiser
 R E Kyte
 C V Little

Railroad

New York Central

Ready-to-Wear (Ladies')

Dorothy's Frock Shop
 Dry Goods Stores
 The Gertrude Shop
 Miller's
 Stella Re Shop
 Mrs Josephine Sweeney
 Woodward & Sons

Real Estate and Insurance

L J Byers
 G J Daniells
 Paul Foster
 I E Gresley
 V U Hungerford & Son
 W F Nash
 Albert Rogers
 W H Shipway
 Timothy M Smith

Restaurants—Eating Houses

City Restaurant
Coffee Shop
W H Dowell
Denny's Grill
Flanders Barbecue
Elsie Gorman
Greyhound Post House
Don Janes
Jay Sandwich Shop
Little Gem Cafe
Otto's Inn
Stag Cafe
The Willows
Two By Four
Wolverine Inn

Roofers

Howard Allen
Hardware Stores
Jepson & Son
Lumber Dealers

Roomers

Ollie Bridges
Kidd Corless
L E Eckel
Mrs L R Green
Mrs Elzora Hackett
Mrs Mabel Havens
Mrs Jerry Manzer
Mrs Dora Mott
Mrs Sadie Osborn
Mrs Geo W Payne
Mrs Ella Scott
Mrs Margaret Spade
W C Troth
Mrs Oda VanEvery
Mrs R L Walker
W S Wallace
G Wheeler

Rubber Stamps

W C Bailey

Scavengers

George Manzer

Second Hand Stores

J L Tompkins
W S Wallace

Service Stations

See Oil and Gasoline

Sewing Machines

E R Crandall
Singer

Shoe Shops

A Bonfiglio
Burdette Ely
Chas F Hoyt
Carl M Mannerow
Peter Vasil

Sign Painters

L J Caswell
Ralph Evens
Frank Lucas

Storage—Furniture, Etc

Geo W Adams
Coldwater Storage Co

Subscription Agencies

Merlin Bell
K L Davis
Grace Mott

Surveyors

Clarence Leatherman
Ernest L Miner

Tailor Shops

E P Drobyk

Taxis

See Public Conveyances

Telegraph Companies

Postal
Western Union

Telephone Company

Michigan Associated Co

Tin and Metal Shops

D C Allen & Co
Geo Brown
L H Jepson & Son
Lee Brothers
Forrest Smith

Truckmen

R O Baum
Dike Cary
Ivan Forrester
D R Harris
Fred Hayes
Eli Manzer
La Verne Odren
Harry Quimby
F C Wagar
M F Wagar
Harold Wright

Typewriters and Supplies

L C Besley
Mrs Kittie Vandenburg

Upholstering

B C Arlington
L A Sargent

Veterinarians

Dr T L Bott
Dr R I Mann

Wholesalers, Jobbers

Asso. Food Distributors
Auto Replacements
Bromo-Hygeia Co
Coca Cola Co
Coldw Provision Co
Jobbers' Service
Lee & Cady
Quality Meat Packers
Runyan Tobacco Co
So Mich Grocer Co

CIVIL, CHURCH AND SOCIETY OFFICERS

LEGISLATIVE

Member of Congress—
Paul W Shafer, Battle Creek
State Senator—
Joseph Baldwin, Albion
Representative—
James Swain, Coldwater

COUNTY OFFICERS

Circuit Judge—Theo T Jacobs
Probate Judge—Fred J Renshaw
Probate Register—
M Jeannette Lockwood
Sheriff—Homer Burns
County Clerk—Earl Linn
Register of Deeds—Ernest Cole
County Treasurer—Ralph Olney
Prosecuting Att'y—Mark S Andrews Jr
Circuit Court Commissioner—
Irving L Stansell
Court Stenographer—Wm J Powell
Surveyor—Ernest L Miner
Coroners—Chas L Keep, Lee Holdridge
Drain Com'r—Milton H Ansterburg
School Commissioner—Fern E Bickford
Truant Officer—Jay Hiesrodt
County Agriculturist—G R Schlubatis
County Veterinarian—Dr O W Schubel
Co. Health Officer—Dr F S Leeder
Welfare Director—Hugh W Clarke
Road Commissioners—Garry Sanders,
Coldwater; Rex Rossman, Butler;
John Friedrich, Bronson
Supt County Infirmary—M L Corey

CITY OFFICERS

Mayor—A G Morency
Clerk—Mrs Ethel Tillotson
Treasurer—Mrs Ann Brown
Chief of Police—Don M Hill
Deputy—Harry Hutchins
City Attorney—S E Weage
Justices of the Peace—Chas L Keep, I
L Stansell
City Physician—Dr H R Weidner
Health Officer—Dr F S Leeder
Meat and Milk Inspector—Dr R I Mann
Supt of Streets—Roscoe V Terrill
City Electrician—W H Arnold
Chief of Fire Dept—L K Zirz
Aldermen—1st Ward, William Linton,
Max Holbrook; 2nd Ward, Roy O
Baum, W J Carlyle. 3d Ward, Jay
Hiesrodt, Guy Masser; 4th Ward,
Henry Brown, Dane Earl

Supervisors—1st Ward, J L Morgan;
2d Ward, Warren Rose; 3d Ward,
John Morsman; 4th Ward, Charles
E Baggerly
Bd of Public Works—Max D Kemp,
D C Allen, C H Cummins, C R Osborn,
M S Andrews Jr; supt, Leo McQueen
Park Commission—Geo H Parker,
Mrs J H Elliott, Mrs H L Taylor,
Henry Brown, J T Symons
Board of Cemetery Trustees—W L
Brown, Lloyd Luce, H L VanDusen;
supt, Harold M Parker
Board of Education—President, W F
Murray; secretary, Ailen J Pratt;
treasurer, L H Woodward; G F Kipp,
H K Snyder
Supt of Schools—Robt E Sharer
Library Board—Robert E Sharer,
W Frank Murray, Howard E Lees,
Mrs Leslie H Woodward, Robert
Allen; librarian, Margaret Chapman

Bronson City

Mayor.....Lawrence P Hanson
Clerk-Treasurer.....C J Holmes
Assessor.....C J Holmes

Quincy Village

President.....A E Gillespie
Clerk.....Anna Wright
Treasurer.....Zella Myers
Assessor.....C L Gottschalk

Sherwood Village

President.....L D Silvers
Clerk.....Clare L Russell
Treasurer.....Kathryn Ladyman
Assessor.....Albert Mohr

Union City Village

President.....L W Case
Clerk.....Veda Johnson
Treasurer.....Eunice Mergl

CHURCHES

Free Methodist Church

Pastor—Rev D M Wells
Supply Pastor—Margaret Wells
Trustees—Bernie J Harpham, Irving
Reppert, Ralph Voorbees, Charles
Wood, Bert VanKampen
Stewards—Dale Harpham, Mrs Elsie
Twoniley, Francis Chapman, Mrs Ida
Kirkendall, Mrs Blanche McMahan
Secretary—Dale Harpham
Treasurer—Mrs Blanche McMahan
Class Leader—Irving Reppert
Local Deacon—B J Harpham
Supt Sunday-school—Dale Harpham

St Paul's Lutheran Church

Pastor—Rev Herbert C Kaas
 Chairman—Ernest Rumens
 Trustees—Albert Bates, Chas Stokes,
 Marlin Donbrook
 Vestrymen—Laurence Miller, Fred
 Markoff
 Secretary—Clarence Williams
 Treasurer—Albert Bates
 Supt Sunday-school—The Pastor

Methodist Church

Pastor—Rev M W Duffey
 Trustees—Frank B Moore, Gardner P
 Barnard, Dr G S Hadley, W L King-
 sley, W C Bailey, Dr R L Wade,
 J A Thomas, Dr J G Heilemann,
 L L Livermore, Dean Steffy
 Stewards—Loren Newberry, Lou E
 Brown, A L Roth, Fred J Ren-
 shaw, U S Newell, M H Wallace,
 C E Dally, M O Seelye, Elmer Myers,
 John Gillilan, Max D Kemp, Fred A
 Swain, Eugene Cofer, Verne O'Neil,
 C M Leatherman, G F Kipp, Robt
 Mahaffey, E C Ellinger, Laura Lock-
 wood, Mrs J H Ostorn, Mrs G S
 Hadley, Mrs Belle Tribolet, Mrs H L
 Taylor, Mrs E C Vogt, Ruthanna
 Roth, R J Carlisle, G R Schlubatis,
 J T Symons, Clarence Phillips, Carl
 McConnell, Leon Hard
 Secretary—Dr G S Hadley
 Financial Secretary—Laura Lockwood
 Treasurer—U S Newell
 Supt Sunday-school—G F Kipp

Wesleyan Methodist Church

Pastor—Rev E W Zuber
 Trustees—Floyd E Sanderson, J C
 Mannerow, Arthur VanNuy
 Stewards—Clarence Stewart, treas;
 Mrs C Stewart, Samuel Wortz, Fern
 Bickford, Thomas Burrett, Irvin
 Biddinger
 Clerk—Mrs Floyd Sanderson
 Class Leader—Floyd Sanderson
 Supt Sunday-school—Harry Wortz

Church of Christ

Pastor—Rev Wm Osegher
 Trustees—Guy W Amaden, W J Koll-
 morgen, Raymond Grimes
 Elders—A D Eldred, J E Dermott, P
 D Gray, Leiad Snyder, Earl Minch,
 Guy Amaden
 Deacons—Clark Thomas, Joe Van-
 Blareum, Fred Allen, Mito Jones,
 Olin Twitchell, Peter Wright, Wayne
 Murdock, Sylvester Friend, Thomas
 DeJean, W J Kollmorgan
 Deaconesses—The wives of the Dea-
 cons, also Mrs E F Winentiller, Mrs
 Alta Miller, Mrs Ona Wood
 Church Clerk—Mrs Frank Baker
 Treasurer—Eraline Clark
 Financial Sec'y—Fred Allen
 Director of Religious Education—Pas-
 tor

Baptist Church

Pastor—Rev Hugh C Crouch
 Moderator—Eber W Farwell
 Clerk—Everett F Collins
 Treasurer—Ernest Cole
 Financial Sec'y—Mrs Jessie Fadden
 Treas Benevolences—Mrs S E Tupper
 Supt Sunday-school—W O Goodwin
 Board of Education—Mrs Edna Weage,
 Mrs Anna B Green, Carrie Kempster
 Deacons—Howard Watson, Hugh Mc-
 Murray, Roy J Shattuck, Floyd J
 Bascom, Evalyn Squires, Mrs Mar-
 guerite Russell
 Trustees—Guy Feller, Solon E Tupper,
 L D Olmstead, Curtis Green, Owen
 Decker, John Renshaw

St Mark's Episcopal Church

Rector—Rev C A Hopper
 Vestrymen—Leslie H Woodward, Wm
 A Fletcher, Marshall P Woodward,
 Ward W Hilborn, Edw H Gibson,
 Harold A Johnson, Wm Milnes Jr,
 F A Kibbe, Robert Allen, Warner B
 VanAken, Dr N S Aldrich, C W
 Luedders
 Secretary—Marshall P Woodward
 Treasurer—A Lloyd Morgan
 Supt Sunday-school—Mrs Mabel Wat-
 son

Presbyterian Church

Pastor—Rev Herbert G Hurrell
 Elders—J A Long, V O Bates, A G
 Holbrook, F L McConkey, N G Kohl,
 Emil Anderson
 Deacons—C A Conover, Wm Mitchell,
 LaVern Stansell, Chas F Clarke,
 H J Myers, W P Good, Mrs Grace
 Kitchel, Melissa Semmelroth, Mrs P
 L McConkey
 Trustees—Chairman, C E Wise; sec-
 treasurer, Earl Linn; W A McMillan,
 Howard K Snyder, Carl H Cummins,
 M T Shaw
 Supt of Sunday-school—Wm P Good

St Charles Catholic Church

Rector—Rev Edward P Stanton
 Lay Advisors—A G Morency, John V
 Schafer, Frank Yesh
 Sunday-school Directors—The rector
 and parochial teachers

Seventh Day Adventist Church

Elder—Rev Bender
 Sec—Ben Schoun
 Treas—Paul Schoun
 Missionary Sec—Mrs Barbara Walter
 Supt Sabbath School—Mrs Jas Kenett

Coldwater Mission, Christian Pilgrim Church

Supt—Rev Fannie Alldaffer
 Sec—Rev T G Alldaffer
 Treas—Mrs O E Collins
 Class Leader—Rev Dora B Sears
 S S Supt—Rev Esther Fuller

Latter Day Saints' Church

Pastor—
Asst Pastor—Rev S W L Scott
Trustees—Edgar Peer, Wayne Johnson, Milton Schuette
Clerk-Treasurer—Mrs E H Fish
Supt Sunday-school—Judson Corless

Emmanuel Chapel

Rev Joseph Goss in charge

Church of the Nazarene

Pastor—Rev Walter Nuzum

Watch Tower Bible and Tract Society

Robt Hagy, Leader
Services held at 141 W Pearl St

Ministerial Association

President—Rev M W Duffey
Vice President—Rev H C Crouch
Sec-Treas—Rev H G Hurrell

Christian Science Society

Chairman—L C Besley
Readers—Mrs Jessie Weage, Mrs Rufus Boyer
Clerk—Grace Tyler
Treasurer—Mrs S C Rose

Light of Truth Spiritualist Church

Pastor—Mrs Pearl Burns
President—Mrs Pearl Burns
Vice President—Mrs May Cline
Sec-Treas—Ruby McBride
Trustees—Samuel Burns, Morris Otis, Woodie McBride

King's Daughters

President—Mrs N E Roby
Vice Presidents—Mrs Hale Smith, Mrs Eva Kimble
Secretary—Mrs Ethel Gallagher
Treasurer—Mrs E E Binkley

County Welfare Board

Chairman—Mrs Ann S Cuthbert
Director—Hugh W Clarke
Welfare Agt—Mrs H L Sloman
Investigator—Jay H VanAken

County Red Cross

Vice Chairman—John N Hardy
Secretary—Mrs C C Nelson
Treasurer—H L VanDusen

W C T U

President—Mrs Ada VanAntwerp
Vice Pres—Mrs Mabel Jones, Mrs Grace Sibley, Mrs Ethel Roth, Mrs Esther Balcom, Mrs Mildred Baker, Mrs Jennie Witbur
Secretary—Mrs Mildred Corless
Treasurer—Mrs Annie Phillips

Young Men's Christian Association

President—Dr Samuel Schultz
Secretary—Dr G S Hadley
Treasurer—Dr A G Holbrook

County Y M C A

Chairman—R E Sharer
Vice Chairman—Mrs Oscar Renshaw
Secretary—Fred Weeks
Treasurer—Dr N E Phelps

Coldwater Youth Council

President—Robt E Sharer
Vice President—Rev H G Hurrell
Sec—Fred Weeks
Treas—Dr S Schultz

Twentieth Century Club

President—J T Symons
Vice Presidents—H E Lees, M S Andrews Jr
Secretary—Melissa Semmeiroth
Treasurer—Carrie Kempster

Dramatic Club

President—Mrs Wayne Way
Vice Pres—John Walker
Secretary—Mrs M D Payne
Treasurer—E B Stoddard

Federation of Women's Clubs of Branch County

President—Mrs Guy Monroe, Bronson
Vice-Pres—Mrs Mabel Dean Luce, Coldwater
Secretary—Mrs Piper, Quincy
Treasurer—Mrs Estella Wagoner, Tekonsha

General Welfare Club

President—Joseph Hickey
Sec—Howard Musser
Treas—Mrs Anson B Manwarren

Townsend Club No. 2

President—Wm E Baird
Vice Pres—Eugene Sterling
Sec—Clara E VanNuys
Treas—A J VanNuys

Fortnightly Musical Club

President—Mrs Jos Watson
Vice Presidents—Mrs James Thoms, Mrs Roy Tompkins
Recording Sec—Mrs Herman Myers
Corresponding Sec—Mrs F A Kibbe
Treasurer—Mrs Clare Wise
Librarian—Mrs L I Gist

American Federation of Labor

President—Ray Pothoff
Vice Pres—Earl Hogoboom
Financial Sec-Business Agt—Henry Johnson
Treas—Geo Greenwood

County Bankers' Association

President—Lloyd Luce
Vice Pres—Lester Wise
Sec-Treas—Prosper Johnson

Bar Association

President—C U Champion
Vice Pres—H H Palmer
Secretary-Treas—Earl Linn

Community Health Center (Hospital)

Chief of Staff—Dr H R Weidner
 Director of Surgery—Dr R L Wade
 Director of Medicine—Dr B W Culver
 Trustees—W G Cowell, John Corbin,
 Dawn Wilber, John Pridgeon, John
 L Morgan, Lawrence P Hansen, Carl
 Gottschalk, Eleanor Jenkins, Wm H
 Milnes; associates, Dr Widener, Dr
 Aldrich

Nurses' Association

Chairman—Mrs Lieueelle Oder
 Vice Chairman—Lottie Horn
 Sec-Treas—Lillian Thotensen

County Community Corporation

President—W G Cowell
 Vice Pres—Luther E Russell
 Secretary—G R Schlubatis
 Treasurer—N G Kohl

Branch County Medical Society

President—Dr F L Phillips, Bronson
 Vice Pres—Dr Chipman, Quincy
 Sec-Treasurer—Dr R R Mooi, Union
 City

Motorcycle Club

President—Myron Knight
 Secretary—Paul Herman
 Referee—Raymond Kelly
 Road Captain—Carl Herman

Lincoln Republican Club

President—Carl Unroe
 Secretary—Don Hill
 Treasurer—James Swain

MASONIC**Tyre Lodge No 18**

Worshipful Master—Floyd Hollister
 Senior Warden—Harry Dickey
 Junior Warden—Stanley Borden
 Secretary—L L Livermore
 Treasurer—Earl Linn
 Senior Deacon—B H Love
 Junior Deacon—W L Oder
 Tyler—Kidd Corless

Temple Chapter No 21

High Priest—Ray Bowerman
 King—Earl Linn
 Scribe—D E Bradley
 Treasurer—E P Moffitt
 Secretary—C E Wise
 Captain of Host—Leon Bridges
 Principal Sojourner—La Vern Stansell
 Royal Arch Captain—F N Hollister
 Master of 3d Veil—B H Love
 Master of 2d Veil—Harry Dickey
 Master of 1st Veil—Harley Tabor
 Sentinel—Kidd Corless

Mt Moriah Council No 6, Royal and Select Masters

Thrice Illustrious Master—Ray Bowerman
 Deputy Master—Herman Kester
 Principal Conductor of the Work—
 Jesse Russell
 Chaplain—C A Conover
 Treasurer—L L Livermore
 Recorder—W R Cerrow
 Capt of the Guard—La Vern Stansell
 Conductor of the Council—Earl Linn
 Steward—Robt Gates
 Marshal—C E Wise
 Sentinel—Kidd Corless

Jacobs Commandery No 10, Knights Templar

Eminent Commander—Earl Linn
 Generalissimo—Dr J A Thomas
 Captain General—C E Wise
 Senior Warden—J E Shedd
 Junior Warden—D E Bradley
 Prelate—E P Mix
 Recorder—Floyd Hollister
 Treasurer—F L McConkey
 Standard Bearer—E P Moffitt
 Sword Bearer—Leon Bridges
 Warder—Harry Dickey
 Sentinel—Kidd Corless

Eastern Star Chapter No 1

Worthy Matron—Bernice Lee
 Worthy Patron—Earl Linn
 Associate Matron—Elia Hobus
 Associate Patron—H R Dickey
 Secretary—Cora Brown
 Treasurer—Ruth Nivison
 Conductress—Doris Fox
 Asso Conductress—Mary Baum
 Chaplain—Mabel Luce
 Marshal—Maxine Linn
 Pianist—Elizabeth Bowerman
 Adah—Jeanne Cortright
 Ruth—Veva Crist
 Esther—Lieueelle Oder
 Martha—Laura Mahaffey
 Electa—Winifred Wirt
 Warder—Leila Stansell
 Sentinel—La Vern Stansell

I O O F**Coldwater Lodge No 31**

Past Grand—Ewyn Fisk
 Noble Grand—Geo Moog
 Vice Grand—John Snowberger
 Financial Secretary—Ernest Brink
 Recording Sec'y—Maurice Walker
 Treasurer—Guy Amaden

Coldwater Encampment No 86

Past Chief Patriarch—Peter Yuhl
 Chief Patriarch—Milton McCurley
 High Priest—Chas Sears
 Senior Warden—Earl Finkham
 Junior Warden—Milton Hogue
 Recording Scribe—Alouzo Thayer
 Treasurer—Earl Griensbeck

**Daughters of Rebekah, Centennial Lodge
No 22**

Past Noble Grand—Olive Myers
Noble Grand—Ardella Smith
Vice Grand—Edna Stout
Recording Sec—Edith Banker
Financial Sec—Bertha Swihart
Treasurer—Rilla Mollenkopf

MACCABEES

The Maccabees, Coldwater Tent No 157

Past Commander—Robt Mahaffey
Commander—F W Hildebrand
Record & Finance Keeper—A N Gould

Lady Maccabees, Coldwater Hive No 138

Past Commnder—Nettie Moore
Commander—Lillian Olmstead
Lieut Com'r—Matie Lucas
Record & Finance Keeper—Grace Brott
Chaplain—Emma Glant
Sergeant—Ella Elston
Mistress at Arms—Hazel Clark

Iyopawa Court No. 134 [Maccabees]

Court Director—Kathrine Culbert
Past Commander—Lois Vermillion
Commander—Mary Elliget
Lt Commander—Marie Jones
Golden Deeds Recorder—
Elizabeth Wert
Record Keeper—Delores Hauska
Chaplain—Mary Wert

Lady Maccabees of Branch County

Past Commander—Rose Carter
Commander—Grace Day
Lt Commander—Nettie Moore
Record Keeper—Florence Ashdown
Chaplain—Emma Glant

B P O Elks, Coldwater Lodge, No 1023

Exalted Ruler—E B Stoddard
Esteemed Leading Kt—Robt McComb
Esteemed Loyal Kt—V Kornstein
Esteemed Lec Kt—Eugene Lopez
Secretary—Hugh Tyler
Treasurer—Wayne Pellett
Tyler—Glenn Kemery
Chaplain—H F Stukey

**Coldwater Aerie No 1907, Fraternal Order
of Eagles**

Past President—W B Lea
President—Marvin VanElta
Vice President—O N Dobbins
Chaplain—Raymond A Tucker
Secretary—Henry Golchert
Treasurer—Maurice Kaiser

Degree of Honor, Dorcas Lodge No 3

President—Mrs Nellie Taylor
Vice Presidents—Mrs Ardeila Smith,
Mrs Kate Ruthrauff
Financial Sec'y—Mrs Jessie Payne
Treasurer—Mrs Amy Crandall

**Coldwater Council No 452, United
Commercial Travelers**

Past Counselor—Ford Davis
Senior Counselor—Paul Sullivan
Junior Counselor—Fred A Hildebrand
Sec-Treas—John E Howes
Conductor—Edgar A Zull
Chaplain—Norman Tighe
Page—C W Chapman
Sentinel—Glenn Olmsted

**Royal League, Hope Council
No 396**

Past Archon—Nellie Raymond
Archon—Bessie Pitcher
Vice Archon—Lena Hurley
Finance Keeper—Mrs Luella McNall
Scribe—Mrs Nora Carter
Treas—L K Zirn

**Order of Star of Bethlehem, Esther Lodge
No 62**

Past Commander—Sarah Withington
Commander—Nettie LaGrange
Accountant—Edith Kimble
Treasurer—Flora Angevine
Scribe—Nellie Showalter
Chaplain—Sarah Manwarren

**Modern Woodmen of America, Branch Camp
No 1066**

Venerable Consul—Fred Hildebrand
Past Consul—J W Arick
Worthy Advisor—Marie Gage
Banker—Albert Gehring
Secretary—Harry Gage

Royal Neighbors, Maple Camp No 1682

Past Oracle—Isola Binkley
Oracle—Lilas Parker
Vice Oracle—Anna Steffey
Recorder—Mary Lloyd
Receiver—Selma Smith
Chancellor—Luella McNall
Marshal—Elzora Lyon

MILITARY

**Grand Army of the Republic, Butterworth
Post No 109**

Commander—L S Daniels

Woman's Relief Corps

President—Nettie LaGrange
Senior Vice Pres—Anna Demos
Junior Vice Pres—Mildred Johnston
Treasurer—Charbell Russell
Secretary—Gertrude Thayer
Chaplain—Luna Cole
Conductor—Alta Hibborn
Guard—Sarah Manwarren
Jr Director—Luella McNall

**Janette Crippen Fisk Tent No 6, Daughters
of Veterans**

President—Mrs Ethel Harris
Sr Vice Pres—Mrs Clara Hiesrodt

Jr Vice Pres—Mrs Mildred Bates
 Chaplain—Edna Terpening
 Secretary—Mrs Ruth C Howe
 Treasurer—Mrs Jessie Weage
 Patriotic Instructor—Luna Cole

Ben E Rolph Camp No 22, United Spanish War Veterans

Past Commander—Harry L Sumner
 Commander—Calvin Heitz
 Sr Vice Commander—E A Moore
 Jr Vice Commander—F L Earley
 Quartermaster—Norman Kimble
 Adjutant—Jay H VanAken
 Chaplain—Ensign Olmsted
 Officer of the Day—S C Williams
 Officer of the Guard—Clinton Joseph
 Historian—E D Legg

Grace Dennis Barlow Auxiliary

President—Nettie LaGrange
 Sr Vice Pres—Nettie Moore
 Jr Vice President—Matilda Rupe
 Secretary—Mrs S C Williams
 Treasurer—Nellie Shank
 Chaplain—Anna Olmsted
 Historian—Edith Kimble
 Patriotic Instruk—Millie Bender

Coldwater Post No 52, American Legion

Commander—Russell Swihart
 Vice Commander—Elmer Myers
 Adjutant—Wm Linton
 Treasurer—Howard K Snyder
 Sergeant at Arms—Leon Bridges
 Historian—Fred A Smith
 Chaplain—Fred J Renshaw
 Welfare Officer—Guy Gridley
 Publicity Officer—Carl Unroe

American Legion Auxiliary

President—Mrs Ruby Norton
 Vice Presidents—Mrs Cecil Myers,
 Mrs Ann Brown
 Secretary—Mrs Laurene Robinson
 Treasurer—Mrs Maudie Myers
 Historian—Mrs Gertrude Bradley
 Chaplain—Mrs Bernice Millman

Ensign Harold Robinson Chapter, Disabled

Veterans of the World War

Commander—Roy Fellers
 Vice Commanders—Glenn Loose, Earl Fenno
 Adjutant—John Young
 Treasurer—H K Snyder
 Historian—W J H Smith
 Welfare Officer—Carl Unroe
 Chaplain—Burr Fidler

Disabled Veterans, Ladies' Auxiliary

Commander—Mrs Julia Fenno
 Sr Vice Com—Mrs Iva Lennon
 Jr Vice Com—Mrs Laura Lae
 Adjutants—Mrs John K Young
 Treas—Mrs Roy Fellers
 Chaplain—Mrs Loretta Bayes
 Patriotic Instruk—Mrs Eleanor Flynn

Coldwater Chapter, Daughters of American Revolution

Regent—Mrs W G Cowell
 Vice Regents—Mrs L E Legg, Laura Robinson
 Rec Secretary—Mrs R E Clarke
 Cor Secretary—Mrs Eva Merrill
 Chaplain—Mrs C A Pollock
 Treasurer—Grace Barron
 Registrar—Mrs Frank Farwell
 Historian—Mrs E D Legg

Co A, 32d Mich Infantry Association

President—W D Hawley
 Vice President—Sidney Champion
 Secretary—Frank Lindsey
 Treasurer—Frank L Earley
 Chaplain—John C P Ambrose

Company A, 126th Infantry Association

President—Leland E Wheeler
 Vice Presidents—Herman Deuser,
 Claud Michael, Clare Johnson
 Secretary—Earl T Fenno
 Treasurers—G Robbins, H K Snyder
 Welfare Officer—Daniel Bradley

Co A, Mich National Guard

Captain—Frank M Murphy
 First Lieut—Fred Kaiser
 Second Lieut—Paul Hurley
 First Sergeant—Lloyd Green
 Supply Sergeant—Wm Acock
 Mess Sergeant—Max Gallop
 Co Clerk—Edwin Elhigt
 Armory Board of Control—L E Wheeler,
 F M Murphy, Fred Kaiser

Veterans of Foreign Wars

Commander—David Reynolds
 Sr Vice Commander—C A Sumner
 Jr Vice Commander—
 Officer of the Day—Lawrence Dunn
 Adjutant—Harry Davis
 Quartermaster—Alford Cox
 Chaplain—Roy Persails
 Advocate—John Petrie
 Surgeon—Dr L I Gist

Veterans of Foreign Wars Auxiliary

President—Mrs Lillian Olmsted
 Vice Presidents—Mrs Esther Dunn,
 Mrs Mae Stoip
 Chaplain—Mrs Julia Fenno
 Sec-Treas—Mrs Grace Brott

Branch County Federal Savings and Loan Association

President—V C Hungerford
 Secretary-Treas—James Swain

County National Farm Loan Association

President—Herman Cox, Coldwater
 Vice Pres—Ferry Tift
 Sec-Treas—C H Lewis, Hillsdale

Coldwater Federal Farm Loan

President—E D Conklin
 Vice President—Harlow Gibbs
 Sec-Treasurer—C H Lewis, Hillsdale

Chamber of Commerce

President—F L Treat
 Sec-Treas—H K Snyder
 Directors—Roy O Baum, Rollin Kerr,
 Louie Legg

Junior Chamber of Commerce

President—G C Burandt
 Vice President—Harold Randall
 Sec—Wm Mitchell
 Treas—Lester Wise

Coldwater Industrial Club

President-Secretary—W G Cowell
 Treasurer—L J Byers
 Board of Directors—FH Flandermeyer,
 A G Morency, Wm Milnes

Rotary Club

President—N G Kohl
 Vice President—J L Nelson
 Secretary—Hugh W Clarke
 Treasurer—H L VanDusen

Kiwanis Club

President—Lloyd Luce
 Vice President—Russell Johnson
 Secretary—H J Philbrick
 Treasurer—Rolph Carlisle

Country Club

President—G S Coffman
 Vice President—F L McConkey
 Sec-Treasurer—Walter Brown

Bon Ami Club

President—W F Murray
 Vice Presidents—Dr H R Weidner, H
 L VanDusen
 Sec-Treasurer—Norman G Kohl

Conservation Club

President—C C Lake
 Vice Pres—Frank R Martin
 Sec-Treas—H J McKnight

Branch County Tourist Association

President—M D Payne
 Vice Presidents—H B Steffey, Harry
 Johnson, Raymond Grimes
 Sec-Treas—O W Holmes

Civic Orchestra

President—Mrs Robt Prestidge
 Vice Pres—Theodore Powell
 Sec-Treas—Paul Holz
 Conductor—H G Bond
 Concert Meister—Phil Whitten

Veterans' Union

President—Ward Hilborn
 Vice President—Roy Fellers
 Sec and Treas—Earl Fenno

Fire Department

Chief—L K Zirn
 First Assistant—Stanley Garvin
 Second Assistant—Robt Fisher
 Foreman—J T Hennegan
 Asst Foreman—Herbert Jepson
 Pipeman—Ornon Knowles
 Secretary—Guy Gridley
 Treasurer—Leo Hurley
 E H Fish, Paul Furgason, C O Gist,
 Mark Culbert, Don Smith

Fire Department Auxiliary

President—Mrs L K Zirn
 Vice President—Mrs E M Brown
 Secretary—Mrs Don Smith
 Treasurer—Mrs E J Myers

Branch County Farm Bureau

President—L Dean Steffey
 Vice President—Luther Russell
 Sec-Treas—Earl Huntley
 Other Directors—Earl Ryder, Grace
 Moore, O O Barnes, Floyd Bascom,
 Ralph Greenmyer

Branch Co 4-H Fair Association

President—L Dean Steffey
 Vice President—Harold Strang
 Secretary—Gordon R Schlubatus
 Treasurer—Lloyd Luce
 Directors—Wm Milnes, Elmer Dobson,
 G S Coffman, Ralph Greenmyer,
 Jay Bender, W Glenn Cowell, Mark
 Crawford

Branch County Rural Youth Bureau

President—Oland Eichler
 Vice President—Martin Stiglich
 Secretary—Ruth AcMoody
 Treasurer—Ruth Eichler

Branch County Agricultural Conservation Association

President—G A Himebaugh
 Vice President—C R Fenner
 Sec-Treas—Ruthanna Roth
 Third Member—Starr A Copeland

Coldwater Grange, No 137

Master—Burton Sweezey
 Overseer—Harry Bail
 Lecturer—Mrs Leona Bascom
 Steward—Floyd Bascom
 Assistant Steward—Vern Fillmore
 Lady Asst Steward—Mrs Vern Fillmore
 Chaplain—Mrs Bernice Wood
 Treasurer—Wm S Mowry
 Secretary—Warren Corless
 Gate Keeper—E N James
 Ceres—Doris Bail
 Pomona—Ruth Zeluff
 Flora—Maxine Fillmore
 Pianist—Mrs Dean Steffey
 Chorister—Earl Ryder
 Matron—Mrs Marshall Russell

Branch County Pomona Grange

Master—Leland Cranson
 Overseer—Howard Watson
 Lecturer—Mrs John Frost
 Steward—Albert Brown
 Asst Steward—Harold Strang
 Lady Asst Steward—Mrs H Strang
 Chaplain—Mrs D E Williams
 Secretary—Mrs M L Crawford
 Treasurer—Mrs Amsy Miller
 Gatekeeper—Chas Mellinger
 Ceres—Mrs Inez Hoopingarner
 Pomona—Mrs Hazel Thatcher
 Flora—Mrs Mary James

Branch County Jersey Club

President—Fred Dunks
 Secretary-Treas—Emil Anderson

Branch County Herd Improvement Association—East

President—L Dean Steffy
 Secretary-Treas—Theo Rawson

West

President—Fred Dunks
 Secretary-Treas—Howard Olmstead

Garden and Nature Club

President—Mrs S L Wing
 Vice Pres—Mrs D M Loose, Mrs Edw C Allen
 Secretary—Mrs Clarence Stone
 Treasurer—Mrs Ernest Laedders
 Corresponding Sec—Grace Barron
 Directors—Mrs Irvin Davis, Mrs Ray Zull, Mrs Chas E Dally

COLDWATER POSTOFFICE

Postmaster—Mortimer W Olds
 Asst Postmaster—Chas H Peterson
 Money Order Division—Everett F Collins
 Distributing and Dispatching Mails—Geo. Ivey, C W Chapman
 Stamp Clerk—R K Whipple
 General Delivery—Ward Hilborn
 Auxiliary Clerk—Wm R Acock
 City Carriers: No 1, Daniel E Bradley; No 2, A LaVern Stansell; No 3, Ezekiel P Mix; No 4, Roland G Scheidler; No 5, Burr Cochrane; No 6, Floyd N Hollister; No 7, James M Aiken Jr; substitute No 1, Max Mannerow; No 2, Philip Taschner
 Rural Carriers: No 1, L Dean Steffy; No 2, Lynn R Jones; No 3, F A Smith; No 4, Clarence Stone; No 5, Roland E Adams; No 6, Wm R Cerrow; substitutes, Grant Eaton Jr, Eiden Flanders, Philip Knowles
 Custodian Service—Jas V Herman, Guy B Gridley
 Mail Messenger—Wm E Gifford

Rural Routes

No 1, L Dean Steffy carrier—Covers territory southwest of city, including Lockwood and vicinity.

No 2, Lynn R Jones carrier—serves Indiana road and west thereof.

No 3, Fred A Smith carrier—serves Coldwater Lake district and east of Indiana road.

No 4, Clarence J Stone, carrier—serves Highway 112 eastward and north and south thereof, including Dorrance and Algansee, also Girard Village.

No 5, Roland E Adams carrier—serves Highway 112 westward, also north thereof.

No 6, William R Cerrow—serves Marshall road, and west thereof.

Postoffice Hours

Daily, except Sunday, 7:00 A. M. to 6:00 P. M. Money-order and registry department, 9 A. M. to 5:00 P. M. Everything closed Saturday after 12. N. Y. C. mails close at 8:50 A M and 5:15 P M, city time.
 Bus mail north closes at 11:15 A M.

Public Library Hours

Daily except Sunday, from 12 to 9:00 P. M. during school terms. During vacations, 2:30 to 9:00.

Court House and City Hall Hours

Daily except Sunday, 8:00 to 12:00 A. M., 1:00 to 5:00 P. M.
 County offices close Saturday at 12.

Days Off

Dental offices are closed Wednesdays, April 1 to Nov. 1; Wednesday afternoons, Nov. 1 to April 1.

Law and insurance offices are closed Wednesday afternoons.

Barber shops are closed every Thursday afternoon.

THE CITY SCHOOLS

Board of Education—W F Murray president, A J Pratt secretary, L H Woodward treasurer, H K Snyder, G F Kipp
 Superintendent—Robert E Sharer
 Principals—Frederick Weeks

ROOSEVELT SENIOR HIGH SCHOOL

Science—B F Sibley
 Mathematics—Russell Green
 Study Hall, Library—Leo Frizzo
 Social Science, Biology—Clayton Linton
 English, Latin—Gertrude Moore
 English, Spanish—Betie Howard
 English, Counseling—Dorothy Burrell
 Social Science—Oscar Henshaw

Commercial—Carrie Kempster
Commercial, Placement—Gerald Clute

LINCOLN JUNIOR HIGH SCHOOL

Algebra—Vilas O Bates, Principal
Science, Mathematics—Kermit Dennis
English, Language—Rose Steffaniak
English—Mrs Jane VanAken
English—Gretchen Schultz
Mathematics—Gladys Swanson
Social Science—Jack Elliott
Social Science—Bernice Lazenby
Study Hall, Library—Melissa Semelroth
Domestic Science—Marjorie Bauer

LINCOLN SCHOOL

Sixth Grade—Alta Young, Prin'l
First Grade—Mrs Inez Anderson
Second Grade—Helen B Warner
Third Grade—Bessie Eaton
Fourth Grade—Leona Snyder

WASHINGTON SCHOOL

Sixth Grade—Esther Rupright, Prin'l
First Grade—Mrs Inez Linn
Second Grade—Dorothy Harris
Third Grade—Blanche Sheffield
Fourth Grade—Hazel Haney
Fifth Grade—Emma Bell
Fifth Grade—Elgeretta Stroud
Activity Director—Kenneth Kline

LONGFELLOW SCHOOL

Sixth Gr—Mildred McMichael, Prin'l
Kndgtn, First Grade—Mary Humphrey
Second Grade—Kathryn Luke
Third Grade—Carrie Hickey
Fourth, 5th Grades—Burdette Harris

FRANKLIN SCHOOL

Fifth Grade—Mrs Ruby Fisher, Prin'l
Kndgn, First Grade—Helen Franz
Second, 3d Grades—Alice Hagerman
Fourth Grade—Angeline Dean

SPECIAL

Grade Supervisor—Mrs E W Holz
Kindergarten—Mrs Florence Fuhrman
Vocational Room—Blanche McMahan
Manual Training—Bertrand Grigg

HomeEconomics—Mrs Viva McFarlane
Agriculture—Owen Lyons
Physical Training—Donald Bauer; for girls, Charlotte Chute
Art, Nature Study—Frances Culp
Music—Agnes Pitts
Band Instructor—Harlan G Bond
Sec'y to Supt—Mrs Louise Warnock

Parent-Teacher Units

Council President—Mrs Paul F Gay
Vice President—Mrs Marie Butler
Sec—Mrs John Hardy
Treas—Mrs Gordon Schlubatis
Cor Sec—Mrs Mildred McMichael
Historian—Mrs Emil Holz
Pre School, Pres—Mrs Frederick Weeks
Vice Pres—Mrs Kenneth Kline
Sec—Mrs Garland Born
Treas—Mrs Maynard Ash
Historian—Mrs M H Wallace

Lincoln School, Pres—Mrs Leo Hurley
Vice Pres—Mrs H H Rowe
Father Vice—Carl Vinton
Sec—Mrs Helen Warner
Treas—Mrs Irving Stansell
Historian—Mrs L I Gist

Washington School, Pres—Mrs E J Facklam
Vice-Pres—Mrs Carl McConnell
Father Vice—Carl McConnell
Sec—Blanche Sheffield
Treas—Maxine Linn
Historian—Emma Bell

Longfellow School, Pres—Mrs Hugh Haskins
Vice-Pres—Mrs Wm Smith
Father Vice—W W Johnson
Sec—Carrie Hickey
Treas—Mrs W W Johnson
Historian—Mrs J D Wolford

Franklin School, Pres—Mrs H Weidner
Vice-Pres—Mrs L C Besley
Father Vice—L C Besley
Sec—Mrs Paul Garvin
Treas—Mrs M H Wallace
Historian—Mrs Leon Baggerly

MEMORANDA

INDEX

Page	Page	Page
ADVERTISERS		INFORMATION, MAPS, HALFTONES, ETC.
Arlington..... 48	Manzer Jerry..... 110	Additions and Changes... 101
Asbury Bros..... 49	Marothy John..... 111	Andrews Choral Union.... 17
Bailey Radio Service..... 1	Martin's Book Store..... 111	Armory..... 25
Balcom Lyle D..... 51	Mashon-Dorsey Co..... 112	Calendars..... 6
Bee Hive..... 53	McConkey F L..... 113	Captains of Company A.... 32
Branch & Co..... 44	McMillan W A..... 114	City Schools, Supts, etc.... 36
Browne D C..... 59	McNall C.J..... 115	City Schools, Teachers.... 193
Carroll C O..... 61	Mich Associated Telephone 117	Civil War Veterans..... 32
Christman Engraving Co... 5	Morsman John..... 119	Classified Directory..... 181-185
City Restaurant..... 02	Odren LaVern..... 122	Distances and Fares..... 37
Coffee Shop..... 155	Olmstead & Son..... 123	Directory by Streets.... 164-180
Coldw Cleaning & Dye Wks 7	Osborn C R..... Back cover	Facts About Coldwater.... 31
Coldwater Co-Op Co..... 64	Penney J C Co..... 126	Historical..... 9-30
Coldwater Dairy Co..... 65	Phillbrick H J..... 127	Hours of Public Offices... 193
Coldwater Monument Co.. 81	Pierce Geo R..... 124	Ice Storm..... 29
Crandall E R..... 67	Pillsbury Motor Sales.... 130	Legal Holidays..... 35
Davis Coal & Feed Co..... 69	Pollock & Son..... 129	Lewis H C..... 19
Davis News Agency..... 70	Red Goose Shoe Store.... 132	Maps: City 4, County 7, High- way 37, United States 41
Denny's Grill..... 157	Reporter..... 103	Mayors and Clerks, list.... 36
Dudley Paper Co..... 71	L A Sargent..... 135	Mayors, halftones..... 2, 21, 43
Economy Roofers..... 47	Savings Bank..... Front cover	Mystic Shriners..... 27
Gas Co..... Back Cover	Sealock Abstract Co..... 137	Nonogenarians..... 31
Gould C H..... 83	Shattuck R J..... 138	Notable Dates..... 32
Green Mrs L R..... 84	M T Shaw Inc..... 139	Officers, Civil, Church... 186-193
Hard Leon D..... 87	Snyder's Bakery..... 143	Old Central School..... 15
Herman Paul..... 88	S. M. Natl Bank. Front Cover	Old Court House..... 11
Hillborg & Hillborg..... 89	So Mich Collec Service.... 136	Ordinances (Abstract of).. 33
Hilton T A..... 42	Standard Printing Co..... 5	Parcel Post, Rates, Map... 40, 41
Hodgman Mrs W E..... 1	Sweezey Shop..... 147	Pastors from 1832 to date 34, 35
Hungerford & Sons..... 92	Taylor-Chevrolet..... 104	Pioneer Group..... 13
I G A Store..... 183	Townsend F M L..... Back cover	Population..... 21, 35, 38, 39
Jepson Lee & Son..... 94	Treat Auto Parts Co..... 149	Postmasters..... 36
Johnson Byron..... 95	Two-by-Four..... 141	Postoffice, Information... 193
Kemp's City Market..... 63	Up-to-Date Coal Co..... 77	Postage, rates..... 36, 40
Kerr Hardware Co..... 97	VanAken W B..... 104	Removals from City..... 101
King's Cleaners..... 98	Mrs Kitie Vandenburg... 150	Salaries, City Officers.... 33
Kingsley Pharmacy..... 99	Vogt's Greenhouse..... 153	State School Supts..... 31
Lee Bros..... Front Cover	Walker A B & Son..... 154	Time Cards..... 37
Legg Builders' Supply..... 107	Wait's Auto Supply Co... 155	Wedding Anniversaries... 35
Little C V..... 106	West End Grocery..... 80	Weights per Bushel..... 35
Lones R L..... 108	Wilbur W E..... 159	Welcome Home..... 23
Lopez Harry..... 109	Wolverine Inn..... 128	World War Gold Star List 32
Luedders Shoe Store..... 109	Wolverine Portland Cement Co 8	
Lyon Drug Store. Front Cover	Wood L D..... 161	
	Woodward & Sons..... 163	





Not For Circulation

BRANCH DISTRICT LIBRARY



3 5401 42414 9317

Non-

Circulating