

COLDWATER CITY DIRECTORY  
1937

CK  
E  
RY



Holbrook Heritage

Not For Circulation

BRANCH DISTRICT LIBRARY-HOLBROOK HERITAGE ROOM  
10 EAST CHICAGO STREET  
COLDWATER, MICHIGAN 49036

BRANCH DISTRICT LIBRARY  
10 East Chicago Street  
Coldwater, Michigan 49036

## Branch County Abstract Office

MRS. W. E. HODGMAN,  
Proprietor

DANIEL HODGMAN,  
Manager

ONLY ABSTRACT PLANT IN THE COUNTY

Our Abstracts are GUARANTEED

HODGMAN INSURANCE AGENCY

Court House

Coldwater, Michigan

PHONE 761

## GIST STUDIO

Finishing, Enlarging,  
Portraits, Coloring

WE USE AND SELL EASTMAN  
PRODUCTS



If it's Photographic, we can please you

C. O. GIST 71½ West Pearl St. Coldwater, Mich.  
Telephone 421-W



LESLIE H. WOODWARD, 1935-36



SAMUEL D. STRONG, 1932



ROSCOE L. GRAVES, 1933-34

## MAYORS OF GOLDWATER

(See also Pages 17 and 41)



*Gift*

*This book given to  
Branch County Library  
by  
Otto E. Luedders*

---

---

COLDWATER, MICHIGAN

—  
**Pictorial City Directory**  
And Year Book

—  
JANUARY, 1937

—  
CENTENNIAL EDITION

---

---

W. C. BAILEY, PUBLISHER

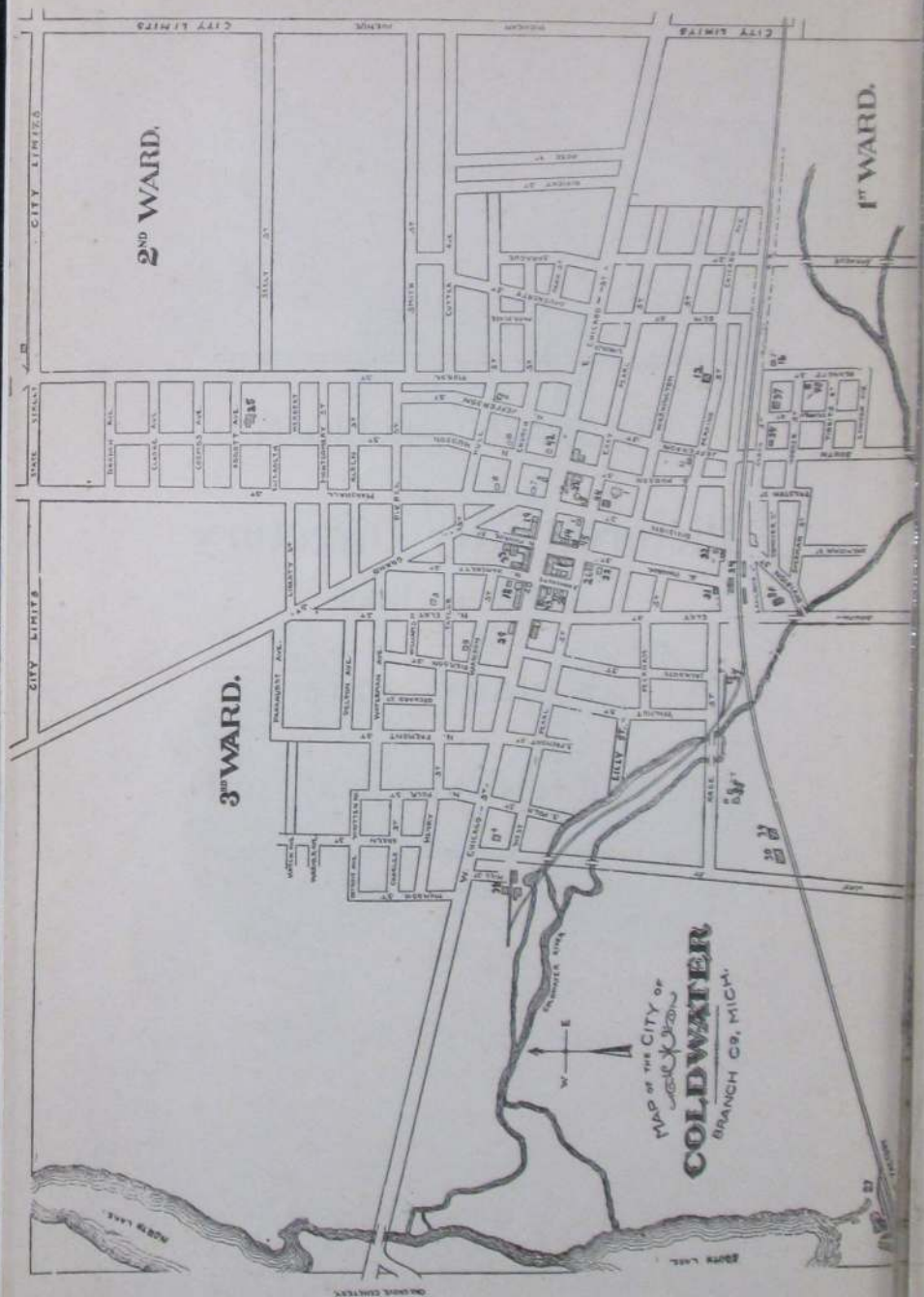

22822



SEND YOUR NEXT  
JOB OF BINDING

TO THE

**STANDARD PRINTING CO.**

**Printers and Binders**

OFFICE SUPPLIES

**MARSHALL, MICHIGAN**

Phone 25

**A. H. WESH**

Phone 25

That looks  
like what  
we need



*Yes Sir!*  
Pictures get the Business  
Designing, Illustrating,  
Photo Retouching, Lettering and  
Line or Halftone Engraving

**Christman Engraving Co.**

62 W. State St.

**BATTLE CREEK, MICHIGAN**

✎ This Year ✎

CALENDAR 1937											
JANUARY.						JULY.					
S	M	T	W	T	F	S	M	T	W	T	F
3	4	5	6	7	8	1	2	3	4	5	6
10	11	12	13	14	15	11	12	13	14	15	16
17	18	19	20	21	22	18	19	20	21	22	23
24	25	26	27	28	29	25	26	27	28	29	30
31											
FEBRUARY.						AUGUST.					
S	M	T	W	T	F	S	M	T	W	T	F
1	2	3	4	5	6	1	2	3	4	5	6
7	8	9	10	11	12	7	8	9	10	11	12
14	15	16	17	18	19	15	16	17	18	19	20
21	22	23	24	25	26	22	23	24	25	26	27
28						29	30	31			
MARCH.						SEPTEMBER.					
S	M	T	W	T	F	S	M	T	W	T	F
1	2	3	4	5	6	1	2	3	4	5	6
7	8	9	10	11	12	7	8	9	10	11	12
14	15	16	17	18	19	14	15	16	17	18	19
21	22	23	24	25	26	21	22	23	24	25	26
28	29	30	31			28	29	30			
APRIL.						OCTOBER.					
S	M	T	W	T	F	S	M	T	W	T	F
1	2	3	4	5	6	1	2	3	4	5	6
7	8	9	10	11	12	7	8	9	10	11	12
14	15	16	17	18	19	14	15	16	17	18	19
21	22	23	24	25	26	21	22	23	24	25	26
28	29	30	31			28	29	30	31		
MAY.						NOVEMBER.					
S	M	T	W	T	F	S	M	T	W	T	F
1	2	3	4	5	6	1	2	3	4	5	6
7	8	9	10	11	12	7	8	9	10	11	12
14	15	16	17	18	19	14	15	16	17	18	19
21	22	23	24	25	26	21	22	23	24	25	26
28	29	30	31			28	29	30			
JUNE.						DECEMBER.					
S	M	T	W	T	F	S	M	T	W	T	F
1	2	3	4	5	6	1	2	3	4	5	6
7	8	9	10	11	12	7	8	9	10	11	12
14	15	16	17	18	19	14	15	16	17	18	19
20	21	22	23	24	25	20	21	22	23	24	25
27	28	29	30			27	28	29	30	31	

✎ Next Year ✎

CALENDAR 1938											
JANUARY.						JULY.					
S	M	T	W	T	F	S	M	T	W	T	F
2	3	4	5	6	7	1	2	3	4	5	6
9	10	11	12	13	14	10	11	12	13	14	15
18	17	18	19	20	21	17	18	19	20	21	22
23	24	25	26	27	28	24	25	26	27	28	29
30	31					31					
FEBRUARY.						AUGUST.					
S	M	T	W	T	F	S	M	T	W	T	F
1	2	3	4	5	6	1	2	3	4	5	6
6	7	8	9	10	11	6	7	8	9	10	11
13	14	15	16	17	18	13	14	15	16	17	18
20	21	22	23	24	25	20	21	22	23	24	25
27	28					27	28	29	30	31	
MARCH.						SEPTEMBER.					
S	M	T	W	T	F	S	M	T	W	T	F
1	2	3	4	5	6	1	2	3	4	5	6
6	7	8	9	10	11	6	7	8	9	10	11
13	14	15	16	17	18	13	14	15	16	17	18
20	21	22	23	24	25	20	21	22	23	24	25
27	28	29	30	31		27	28	29	30		
APRIL.						OCTOBER.					
S	M	T	W	T	F	S	M	T	W	T	F
1	2	3	4	5	6	1	2	3	4	5	6
8	9	10	11	12	13	8	9	10	11	12	13
15	16	17	18	19	20	15	16	17	18	19	20
22	23	24	25	26	27	22	23	24	25	26	27
29	30	31				29	30	31			
MAY.						NOVEMBER.					
S	M	T	W	T	F	S	M	T	W	T	F
1	2	3	4	5	6	1	2	3	4	5	6
6	7	8	9	10	11	6	7	8	9	10	11
13	14	15	16	17	18	13	14	15	16	17	18
20	21	22	23	24	25	20	21	22	23	24	25
27	28	29	30	31		27	28	29	30		
JUNE.						DECEMBER.					
S	M	T	W	T	F	S	M	T	W	T	F
1	2	3	4	5	6	1	2	3	4	5	6
6	7	8	9	10	11	6	7	8	9	10	11
12	13	14	15	16	17	12	13	14	15	16	17
19	20	21	22	23	24	19	20	21	22	23	24
26	27	28	29	30	31	26	27	28	29	30	31

Wedding Work a Specialty  
at  
Bailey's Printing Office

# BRANCH COUNTY

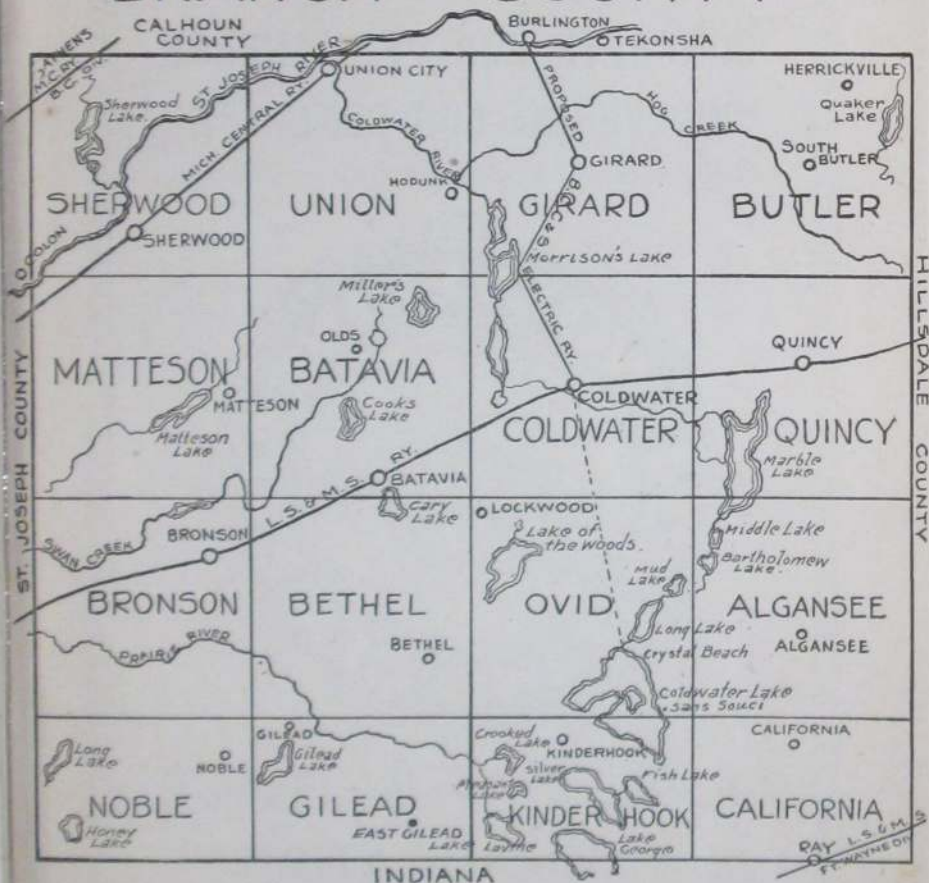

## Coldwater Cleaning Dye Works

Hats Cleaned and Blocked



Our Motto: "You Must be Satisfied"

Phone 473

66 South Monroe Street

CONCRETE FOR PERMANENCE  
"WOLVERINE FOR CONCRETE"



QUALITY - SERVICE  
CO-OPERATION

MANUFACTURED AT

COLDWATER, MICH. - and - QUINCY, MICH.

WOLVERINE PORTLAND CEMENT CO.  
Coldwater, Michigan

## COLDWATER IN HISTORY

**J**UST WHO were the earliest inhabitants of this locality no one assumes to say, although there appears to be evidence that the Mound Builders, perhaps descendants of the Aztecs, preceded the "noble red man." Be that as it may, it seems certain that the fierce and warlike Pottowattomie Indians were, as early as 1721, undisputed lords of the St. Joseph Valley, which included Branch County and Coldwater Prairie.

Previous to that, Fr. Marquette, the zealous French priest, had discovered the mouth of the St. Joseph River, in 1673; and in 1679 LaSalle built a fort there—only 75 miles from Coldwater, as the crow flies.

Until 1763 France held nominal rule over all the region from Quebec to New Orleans; but in that year, when a treaty of peace terminated a war between that country and England, the latter was given Canada and Michigan. It was in this year that the Pottowattomies massacred the garrison at St. Joseph.

At the close of the Revolutionary war England yielded Michigan to the United States, and in 1787 it became part of the Northwest Territory, which extended from the Ohio River to the St. Lawrence and from the Mississippi to Pennsylvania.

In 1796 the British surrendered Detroit and other posts to the United States, and Gov. St. Clair proclaimed the County of Wayne, which extended from the Cuyahoga River in Ohio to the Mississippi and northwest to Lake Superior, including of course the present County of Branch (then called the Township of Green) and the entire St. Joseph Valley. In 1800 this locality became a part of Indiana, but in 1805 the Territory of Michigan was formed, with Gen. Wm. Hull as governor.

In 1812 England again came into control of Michigan and secured the help of the Pottowattomies, who massacred the garrison at Fort Dearborn (now Chicago) and killed every American possible, helped by Tecumseh and his Shawnee braves, but at the close of the war the British of course abdicated.

Our predecessors here, the Pottowattomies, lost heart after the death of Tecumseh in 1813, concluding that it was a hopeless task to attempt to stem the tide of the coming whites, and never again gave serious trouble, though their presence here retarded settlement and caused pioneers to hasten on to localities less populous with Indians.

A very old geography, published in 1814, in possession of the publisher of this Directory, gives the white population of the entire state of Michigan as 4,762 at that time, 123 years ago; it is now about five millions.

It was in 1821 that Chief Topinabee and his people sold to the whites what is now Branch County and a vast area besides, though they still continued to occupy it as before, on reservations, one of which was six miles square, called Mikkesawbee, in Coldwater and Quincy Townships. However, they roamed everywhere, to hunt and fish as they chose, in a veritable red man's paradise; the woods abounded in deer, wild turkeys, pigeons, squirrels and other game, while the lakes and streams swarmed with fish. The deed conveying this land to the government was signed by Topinabee, followed by Wawenickemack, Mayoncheemon, Atchwemuckquee, and many others.

The present city of Coldwater occupies part of what was then a beautiful prairie, some three miles long from east to west and a mile or so wide. It was dotted with oaks, with an occasional elm, while bordering it were magnificent forests of beech, maple, walnut, whitewood, elm, oak and other trees, interspersed with many streams and some ninety or more lakes, large and small, in what is now Branch County.

The following abstract of the noteworthy events of the past 114 years will be found valuable as a matter of reference:

1822—Joseph Godfrey established a trading post to barter with the Coldwater Prairie Indians. A little later one Marantette conducted another where Oak Grove Cemetery is now located.

1825—The government ordered a 100-foot highway made from Detroit to Chicago, but it proved far too expensive and was abandoned in favor of the old Indian trail through Coldwater (the present Chicago road), which explains the tortuous windings of that thoroughfare today, even though it has been considerably straightened during the 111 years that have passed.

1829—Branch County was laid out and so named by the Territorial Legislature; it was first attached to Lenawee County and later to St. Joseph. During this year A. F. Bolton bought a tract of land where Masonville was afterward located, east of the present cemetery bridge. The county was named in honor of John Branch, of North Carolina, President Jackson's Secretary of the Navy.

1830—Hugh Campbell erected the first (log) house on the present site of the Masonic Temple. The county had 50 whites at this time. Stages began running between Detroit and Chicago, supplanting the horseback mail service. Entire county tax, \$7.36.

1831—Allen Tibbits and Joseph Hanchett platted a village here, calling it Lyons; according to present streets it ran from Jefferson to Monroe and from Church to Washington. In July Mr. Tibbits preached the first sermon here. A. F. Bolton erected the first frame building in the county, a hotel at Masonville; landlord, Harvey Warner. Branch was made the county seat in place of Masonville, which held that honor a few weeks; Branch then had one log house. Coldwater postoffice was at Masonville.

1832—Chicago road built. Oriental Hotel erected by John Morse. Peter Martin built a sawmill at the junction of Division and Clay Streets. Cynthia Gloyd taught the first school, with nine pupils. Silas A. Holbrook established the first store. M. E. Church founded by Rev. E. H. Pilcher, circuit rider, with five members: Allen Tibbits and wife, Joseph Hanchett and wife, and Amelia Harrison.

1833—The name of the town was changed to Coldwater, from the Indian "chuck-sey-ya-bish" or cold water. Branch County, as such, began its separate existence, March 1; it had previously been attached to St. Joseph County. First sheriff, Wm. McCarty; clerk, Wales Adams; treasurer and register of deeds, Seth Dunham; probate judge, Peter Martin.

1834—The "old red schoolhouse" was erected at the corner of Pearl and Hudson Streets.

1835—The village of Masonville was platted on the east bank of the Coldwater River and aspired to be the county seat again. Here Roland Root and Wabskokee Marsh bartered with the Indians. Coldwater Baptist Church organized with sixteen members.

1836—Methodists built a church. The village had a dozen houses.

1837—The village was incorporated, the first "town meeting" being held on the 7th of April of that year; the population of the entire township was 900. Branch County had 4,016 people, about as many as the entire state 23 years earlier. Francis Smith, Thos. Daugherty and Wm. B. Sprague erected a mill on the later site of the "A" mill; it was burned in 1858 and rebuilt in 1859. Dr. I. P. Alger at this time found 33 taverns between Quincy and Sturgis, indicating the tremendous westward emigration through here at that time. A terrible year for malarial troubles; one historian declares that 32 out of 140 people of the little village died that fall. The cause was said to be the Clay Street milldam, built in 1832. A body of angry citizens destroyed it. July 18, Coldwater's first newspaper, the Observer, was issued. It became the News, then the Democrat, whose existence ended when as the outcome of a row among the owners the office was "pied." Presbyterian Church organized with sixteen members. Log court-house and jail (30 feet square) built at Branch, the county seat. Michigan was admitted to the Union as a State.

1838—Extremely hard times, caused by "wildcat" inflation. Bounty on wolves, \$5 each.

1839—Schoolhouse erected at the corner of Pearl and Clay Streets. A county poor-farm was purchased at Branch; present county farm purchased April 1, 1861. Kakotomo murdered Sauauguett, the Pottowattomie chief.

1840—The last of the Pottowattomie Indians, except a few stragglers, were removed to the far west.

1841—Albert Chandler founded the Coldwater Sentinel. Total county vote, 1,015.

1842—March 1, Coldwater became the permanent county seat, supplanting the village of Branch and blasting Masonville's hopes. July 4, Grand double celebration, Sunday-school and "old way."

1844—Prof. Sweet organized Coldwater's first band. The Baptists built a church where the Old Bank building now stands; it is the present Gage building, 30-32 South Monroe Street. The Presbyterians also erected a house of worship; it was sold in 1868 to the Lutherans and moved to its present location on South Jefferson Street. Benjamin H. Parker of Batavia was killed by John White, who mistook him for a deer, those animals, with wolves, bears, etc., being still plentiful.

1845—One Robinson was robbed of \$1,500 in gold and silver in a Coldwater tavern.

1846—The first jail (in Coldwater) was erected. Spring election voted against liquor selling. Nov. 30, American Hotel burned. Henry Lambert, a machinist, fell heir to \$670,000.



COLDWATER'S FIRST HOUSE

Of course a photograph was not possible in 1830, but the above engraving is no doubt a fairly accurate picture of the first house built in Coldwater—a log cabin erected by Hugh Campbell on the present site of the Masonic Temple.

1847—The county voted to build a brick court-house; majority, 27, the same figure by which the proposition to build the present one was carried, 40 years later. In this year (Apr. 1) a Masonic lodge was established. The Coldwater Guards were organized with S. T. F. Bullard captain; also the Branch County Agricultural Society, with L. D. Crippen president, Wm. B. Sprague vice-president, F. V. Smith secretary, and Geo. A. Coe treasurer. The "old white schoolhouse" was erected on the present site of the Washington school, also a steam flouring-mill on the corner of Jefferson and Pearl Sts.

1848—First brick court-house erected, also a \$500 poorhouse. St. Mark's Episcopal Church founded.

1849—July 4, Large quantity of cloth stolen from E. Butterworth's fulling mill, near the river. Nov. 6, Telegraph line reached here. St. Charles' Catholic Church founded.

1850—June 10, County treasurer's office robbed of \$1,400. Dec. 10, First railroad train reached here. Wesleyan Church established with six members.

1851—County's horse fame began with A. C. Fisk's purchase of Green Mountain Black Hawk for \$1,500; later he sold Mambrino Chief for \$12,000. March 1, Six stores, the Eagle Hotel and several other buildings burned; loss \$15,000. Nov. 17, School commenced in the brick (or Third Ward) schoolhouse with L. R. Austin principal. Nov. 22, Eight stores and one dwelling burned; loss, \$12,000. These two fires consumed half the business section. The town had 379 houses.

1852—Feb. 27, Lewis Rolland hung himself in jail. Oct. 7-8, First county fair held. Wesleyan Church erected.

1853—Dr. J. B. Gully opened a "water cure" sanitarium at the corner of West Chicago and Mill Streets.

1854—March 21, Another disastrous fire caused the Village Board to prohibit the erection of frame buildings from Clay Street to the parks. Oak Grove Cemetery was established. Coldwater had two earlier cemeteries: One was at Masonville, on West Chicago St., now a cultivated field; the other on Morse Street, which contains tombstones recording burials from 1835 to 1857.

1855—Southern Michigan Hotel built—"finest in Michigan." It occupied the site of the old Eagle Hotel, burned in 1851.

1856—Aug. 26, First fire company organized, with Clinton B. Fisk as foreman. "Excelsior" hand engine put into use.

1857—Corner-stone of the old Episcopal Church laid; completed in 1862; rebuilt and enlarged in 1866.

1859—June 7, The Catholic Church was blown up with gunpowder.

1860—Present Catholic Church erected (remodeled later). Sept. 8, Capt. "Jack" Wilson, aged 38, went down in Lake Michigan with his ship, the Lady Elgin, and 300 passengers; his body was recovered and now lies in Oak Grove Cemetery.

1861—Feb. 28, Coldwater became an incorporated city. Fort Sumter was fired upon April 11, and on the 29th Capt. Ebenezer Butterworth and 145 of his Zouave Cadets left for war; the Coldwater Light Artillery (afterward called Loomis' Battery) left April 30 with six brass cannon and 120 men, only 49 of whom returned three years later. May 1, Many Coldwater men enlisted in the First Michigan Infantry. Capt. Ebenezer Butterworth was wounded, July 21, at Bull Run and died in a Rebel hospital Aug. 17. St. Paul's Lutheran Church organized. Old Central schoolhouse erected.

1861-5—Many Coldwater men (and boys) leaving from time to time to serve in the Federal ranks; according to the records the number from Branch County reached over 2,700, of whom about 500 were from this city; over 3,000 horses were bought here for use in the Federal service.

1863—Sept. 19, Capt. George W. VanPelt was killed at the battle of Chickamauga.

1864—Jan. 1, The famous "cold New Years;" mercury stood 32° below zero. April 20, L. D. Crippen died. April 22, F. V. Smith and William G. Moore founded the Union Sentinel. May 15, Col. H. C. Gilbert mortally wounded and 120 of his regiment lost in three charges at the battle of Resaca. On Lincoln's call for 500,000 more soldiers, Coldwater paid \$300 bounty, the state \$100 and the government \$300 to each man. Sept. 19, The Coldwater female seminary was opened. Spiritualist Church built; now the Elks' Temple.

1865—Jan. 9, Five business buildings burned. Feb. 3, Mrs. Thos. Swatfield suicided. March 12, Several more stores burned; loss, \$12,000. S. M. Seely made \$1,500,000 in oil speculation. May 24, County jail burned. July 1, Coldwater National Bank opened and Coldwater became a money order postoffice. July 4, Grand celebration and soldiers' welcome home.

1866—January 4, Dr. Henry B. Stillman died, aged 52. February, People in the northern part of the city driven to second story of their homes by flood. Aug. 23, Present Baptist Church dedicated. Severe drought; two months without rain. Oct. 16, Squirrel hunt held; 23 hunters brought in 723 squirrels, Jerry Hall killing 72. Nov. 3, Geo. O. Brown and Mrs. Eben



O. Leach were both murdered on East Chicago Street by the latter's husband, who was later sent to Jackson prison for life.

1867—Jan. 3, German Benevolent Society founded. May 5, First Y. M. C. A. organized. June 5, Stevens' wheelbarrow factory burned; loss, \$10,000. A hundred new buildings were erected, and the city "almost" got a street railway. Fourth Ward school building erected. Sept. 5, The oil mill commenced business, using flax. Dec. 24, Geo. Kappler's brewery burned with \$7,000 loss; also Quigley's livery barn, loss \$8,000.

1868—May 30, Memorial Day first observed; J. H. McGowan, orator. J. S. Conover's business college flourished for several years about this time.

1869—Jan. 26, Present Methodist Church dedicated. March 26, Gen. Davis Smith died, aged 61. June 21, City bought 95 acres, including present "new" cemetery, for \$6,500. Oct. 12, Present Presbyterian Church dedicated. Oct. 20, Lieut. Gov. Coe and James B. Crippen died. Dec. 13, Ladies' Library Association formed, forerunner of the present free public library.



PIONEER METHODIST CHURCH

Built in 1836, it was torn down in 1864 to give place to the present structure. Of the other early churches of similar design, the Presbyterian is now the Lutheran Church, the Wesleyan has been remodeled, and the Baptist is now used for business purposes at No. 32 South Monroe Street.

1870—Feb. 8, Cigarmakers' Union organized. April 5, Government sent \$3,320.73 here to be given members of the Fourth Michigan Cavalry for helping capture Jeff Davis. June 21, Wm. Morseman and Horatio Larrabee killed by the cars. July 2, Kennedy's brewery burned; loss \$6,000. Sept. 12, Marshall & Coldwater Railroad Company organized. Oct. 8, Lewis art gallery opened, on account of which Coldwater became an excursion center for 25 years.

1871—Feb. 7, Work commenced on Mansfield, Coldwater & Lake Michigan Railroad. March 28, Brown's Savings Bank closed with heavy loss to depositors. April 1, County voted not to build a new jail. July 11, Contract

let for building of Marshall & Coldwater Railroad. Aug., Coldwater Light Guard organized with Geo. H. Turner captain. Aug. 10, Two incendiary fires burned S. M. Seely's barn, N. Rosenbaum's clothing store and Tripp's photograph gallery; loss, \$38,000. Oct., Isaac Alden's flouring mill burned.

1872—Aug. 26, Homer Wright killed by falling from a locomotive. Sept. 1, City bought its first steam fire engine. Sept. 4, Gen. C. O. Loomis died; the remains were burned a few days later in a railroad car. Oct. 3, Sherman House burned. Nov. 30, Mansfield road practically ready for the rails; Marshall & Coldwater Railroad partly graded.

1873—Jan. 29, Mercury 31° below zero. June 20, John Smith shot Deputy Sheriff Jason Culp, almost fatally. Aug. 1, Mrs. Stephen Adamzak burned to death while kindling a fire with oil. Aug. 20, Wm. A. Jackson's handle factory burned; loss, \$5,000. Mansfield Railroad pronounced dead; cost the county \$200,000. Artemas Allen died, aged 73. Dec. 22, Wesley Sherman was drowned at the Narrows.

1874—April 1, Stevens' wheelbarrow factory burned again; loss \$12,000. April 8, State Public School opened. June 18, Boiler in Stevens' reopened factory exploded, killing Isaac Stevens and John Hudson. Nov. 3, County voted to build new jail. Nov. 4, Incendiary fire burned \$6,000 worth of heading at Calkins' factory, then just established.

1875—March 18, State School hospital burned.

1876—Jan., Union revival services, conducted by Revs. Jones, Cogshall and Lowry, resulted in 162 professed conversions. June 25, Lieut. Henry Harrington was killed in the Custer massacre. July 23, English sparrows introduced by Capt. Mansfield and Geo. Firth. Aug. 1, Nine Coldwater people, participants in a Baptist Sunday-school picnic, were drowned in Baw Beese Lake; the lost were G. A. Taylor, Mrs. John Moser, Mrs. Thornton and daughter Cora, Mary and Libbie Cunningham, Randall Blackman, Alice Hayes, Mary Keeley; the saved, G. N. Ingram, wife and daughter Carrie, G. B. Phinney, Mrs. J. Alger, Ella Cunningham, Clifford VanEvery. Aug. 19, Bowen & McGowan's bank failed; liabilities, \$90,000; assets, \$31,000.

1877—Jan. 23, Stephen C. Rose died, aged 60. March 10, Fire at present site of Osborn's gallery burned the "old white schoolhouse" and other structures; loss, \$5,000. June 11, C. A. Woodward & Co.'s drygoods store burned; loss, \$11,500. Sept. 12, Mrs. Margaret Bair killed by the cars. Sept. 27, John Chandler died, aged 60.

1878—March 21, Pomona Grange organized with H. B. George master and J. G. Parkhurst lecturer. April 30, Eli Gilmore caught in the act of setting fire to C. W. Johnson's cooper shop—the fifth and last of his jobs; sentenced to prison for ten years. June 7, Butter sold at 4 to 6 cents. June 29, Chas. B. F. Bennett was gored to death by a bull. Oct. 17, Dr. J. H. Beech died, aged 59. Nov. 22, Dr. Rufus Kibbe died, aged 71.

1879—Feb. 23, Robt. F. Mockridge died, aged 59. Albert L. Porter died, aged 71. April 7, Rev. Israel Cogshall died, aged 58. April 22, "Coldwater owes not a cent and has money in the treasury." Great temperance revival conducted by M. L. Hallenbeck. Aug. 16, Dr. Geo. K. Smith died, aged 48. Oct. 23, Four fishermen caught seven bushels of fish from Coldwater River.

1880—June 1, Elta Raymond drowned in a cistern. June 11, First bicycle in Coldwater. July, City bought gravel pit "to last 50 years;" it did last 15. Sept. 19, Melvin Joyce drowned in the river near the cemetery. Nov. 29, The Stevens wheelbarrow factory burned a third time; loss, \$25,000. Dec. 24, Harry Kibbe was killed, being run over by a load of wood.

1881—Jan. 26, Alonzo Munyon frozen to death in North Dakota. Feb. 10, North part of city flooded. May 21, Conrad Adams, aged 12, killed by the cars. June 15, Three incendiary fires; six days later, Armory Hall, Gray's icehouse and barn. July 2, C. B. Peckham and wife celebrated their 70th wedding anniversary. July 9, Seely's Hall partially burned by incendiary. Sept. 1, T. C. Etheridge died, aged 59. Sept. 7, Hon. A. J. Foster died, aged 40. Sept. 8, Body of Thomas Green found hanging in a tree; had been there 36 days. Dec. 8, Several firemen arrested for incendiarism. Confession implicated Fire Chief H. J. Drake and a number of other firemen; the latter confessed and served prison sentences, but Drake was acquitted after a lengthy and very expensive trial. Dec. 12, Frank Wheeler murdered his wife and suicided. Dec. 23, Dr. S. S. Cutter died, aged 62.

1882—June 26, David Hurst was drowned in Coldwater Lake. Sept. 21, Tibbits opera house opened. Bell telephone exchange began business. Oct. 7, "New" postoffice opened for its nearly 28 years' use. Cutter factory founded. Nov. 5, B. C. Webb died, aged 75. Nov. 22, New Armory Hall opened; used over 35 years, until present Armory was erected.

1883—Feb. 6, Fine skating all over the county on snow crust. July 18, Coldwater National Bank robbed at noon of the Lewis \$10,000 jewels. Aug. 1, Kate Catlin, authoress, died, aged 26. Dec. 20, Capt. Mortimer Mansfield died, aged 57. New Lake Shore (now N. Y. C.) depot completed.

1884—March 14, D. S. Harrington died, aged 81. May 4, Y. M. C. A. organized. May 20, I. O. O. F. Hall dedicated. Aug. 18, Ex-Mayor H. C. Lewis died, aged 64. Nov. 15, B. F. Whitnall failed for \$50,000.

1885—Jan. 10, J. S. Conover & Son lost \$5,000 printing outfit in depot fire at Nashville, Tenn. Feb. 10, Thirty below zero and all roads blockaded by snow. March 15, Aaron Bagley died, aged 93. Aug. 11, Roland Root died, aged 72. July 22, Joe Howard pleaded guilty to the charge of robbing the Coldwater National Bank two years previous; sentenced to Jackson for five years. July 25, Henry Ray died, aged 58. July 26, Six inches of rain fell in one hour. Aug. 6, Chas. Culver, aged 21, killed by the cars. Sept. 5, Hon. Chas. Upson died, aged 64. Nov. 26, Coldwater Grange Hall dedicated. Nov. 9, \$5,000 fire in road cart factory.

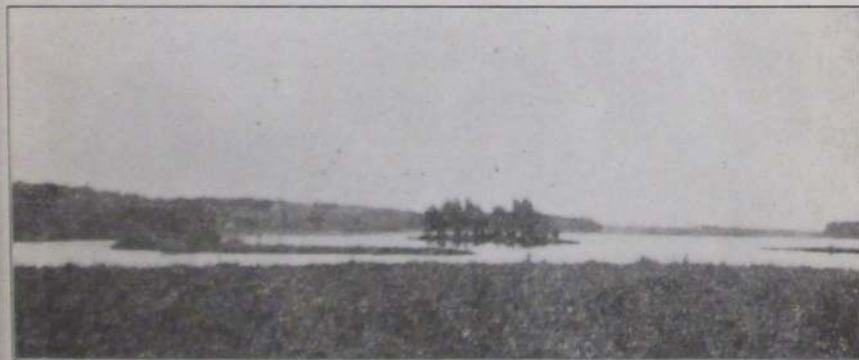

VIEW ON THE COLDWATER RIVER

1886—Jan. 3, Edwin H. Dunks died, aged 80. March 8, Benton T. Russell killed by falling down a stairway. April 5, Proposition to build a new court-house defeated by 800. Aug. 31, Slight earthquake. Oct. 27, Frederick V. Smith died, aged 66. Dec. 26, Harris & Harlow's furniture factory burned; loss, \$11,000. Dec. 29, Public library building dedicated; cost, \$10,000; a gift from Hon. E. R. Clarke. B. S. Tibbits built a mammoth toboggan slide.

1887—April 4, Court-house proposition carried; old building torn down in August, also "Old Brick" schoolhouse. April 26, Thos. Johnson killed Geo. W. Gordonier, attempted to kill Mrs. Gordonier, his former wife, then suicided. June 14, Gas well boring commenced. June 30, The cottage-at-the-lake idea began with a few small ones at Templar Beach, Morrison's Lake, the organizers being ten members of Jacobs Commandery. July 11, Wm. Carl, aged 60, killed by the cars. July 16, Road cart factory burned; loss, \$25,000. Sept. 28, Roy Teater killed at the fair by a board thrown from a saw. Nov. 4, Dr. D. C. Powers died, aged 65. Dec. 19, Branch County adopted "local option" by 2,502.

1888—April 11, Rev. Joe Weber's revival meeting closed; 300 conversions. The Scutanawbequon began running between Pilot Knob and Tibbits Park. B. S. Tibbits was owner, George Eggleston engineer, and Leroy Butler pilot. June 14, The Johnson cooperage works burned; loss, \$11,000. July 8, New courthouse first occupied. Sept. 8, Electric street lighting begun by a private company; became property of the city about three years later. Dec. 17, Bidelman's livery barn burned; loss, \$6,000.

1889—Jan. 15, Harvey Warner died, aged 80; came here in 1830. Feb. 2, Adelbert Bryan killed by a bull. May 20, Dr. Geo. L. Whitford died, aged 57. July 13, W. I. Lyman's table factory burned; loss, \$6,500. Nov. 2, Dr. C. S. Tucker died, aged 81. Dec. 30, Ex-Mayor George Starr died, aged 51.

1890—Jan. 19, Central school building burned; loss, \$30,000. Feb. 21, Coldwater Road Cart Company failed for \$95,000. March 5, P. H. Crippen died, aged 81. April 19, Henry Milnes died, aged 72. May 5, City voted to install waterworks to cost \$70,000. July 9, Gen. Clinton B. Fisk died, aged 63. Aug. 28, Road cart factory wrecked by hurricane. Oct. 31, Col. O. H. Moore died, aged 65. Dec. 30, Mrs. Polly Jump died, aged 102; was married four times.

1891—Feb. 23, John Williams killed in runaway accident. March 20, John T. Gilbert died, aged 85. March 26, Calkins' stove mill burned; loss, \$8,000. April 22, Daniel Ferguson died, aged 93. April 28, Abram V. Hunt died, aged 95. May 11, Levi W. Lee died, aged 70. July, New Central school building completed; E. B. Saxton contractor, at \$34,800. Dec. 12, Allen Tibbits died, aged 87.

1892—Jan. 11, L. B. Titus died, aged 80. Jan. 14, E. G. Fuller died, aged 80. Feb. 19, County voted "dry" by 898. March 3, Coldwater National Bank robbed of about \$60,000 in cash and bonds. May 5, Leslie Linendoll, aged 7, drowned near the A mill. May 22, Robt. M. Wilder died, aged 69. June 1, Free city mail delivery began. Sept. 25, S. H. Moulton died, aged 77.

1893—July 31, Wheat sold at 50c per bushel. Sept. 16, Jas. A. McCarty died, aged 78. Chicago world's fair attendance from here, 2,800. Nov. 6, Geo. Canrike was killed by falling from a scaffold. Dec. 30, Mrs. D. A. Merrill robbed of \$155 and house fired.

1894—March 13, Ex-Mayor Justin Lawyer died, aged 70. Legrand Gowdy died, aged 66. May 19, Snowstorm; the mercury dropped fifty degrees—from 84 to 34. July 8, James Robinson murdered by Alton A. Misener. July 25, County Sunday-school rally; 7,000 present. Aug. 29, Eleven bands attended tournament here. Sept. 8, Jerome W. Bristol killed by falling into a well. Nov. 1, Loren VanValkenburgh died, aged 84.

1895—Feb. 22, Royal A. Ide suicided. May 8, Mrs. David B. Dennis (formerly Mrs. H. C. Lewis) died, aged 69. May 18, Lewis art collection removed to Ann Arbor. May 24, Mrs. Emma E. Barlow suicided. Oct. 30, Slight earthquake. Dec. 10, Jerome S. Wolcott died, aged 61. Dec. 16, The Daily Reporter first appeared.

1896—Feb. 4, L. B. Johnson died, aged 60. Feb. 19, Judge David Thompson died, aged 73. March 19, A. S. Glessner died, aged 80. March 30, Fire damaged the cutter factory \$10,000. Sept. 25, A. T. Lanphere died, aged 62.

1897—July 31, B. L. Webb died, aged 82. Sept. 11, Adelbert G. Bender, aged 21, drowned at Toledo. Sept., Forty-fourth and last county fair held, the county voting down by 2,043 majority, in April, 1898, the proposition to assist the Agricultural Society financially as provided by law. Oct. 22, Mrs. Bernetty Woodard died, aged 102. Nov. 8, Tappan shoe factory commenced business; capital stock, \$40,000. Oct. 24, Dr. Wm. B. Sprague died, aged 100. Dec. 27, Electric railway franchise granted to Condon & Duncan.

1898—Jan. 13, A. V. Vanderheyden died, aged 96. April 26, Coldwater Light Guards left for Spanish war. June 19, Wm. A. Coombs died, aged 58. June 27, D. B. Purinton died, aged 69. July 2, Cement Company organized with \$2,500,000 capital. Aug. 4, Benj. E. Rolph, aged 22, died at Fernandina, Florida, the first Spanish war victim; second, Wilder Higgins, aged 17, Aug. 31. Sept. 6-9, First street fair. Sept. 20, Street paving commenced. Nov. 4, Mrs. Jas. Canfield burned to death by explosion of stove blacking. Nov. 6, Cement works began making cement.

1899—Jan. 2, 50,000-gallon crude oil tank at cement factory exploded; two men severely injured. Jan. 12, Wm. A. Coombs Milling Co. organized with \$100,000 paid up capital. Jan. 13, J. C. McClanahan's residence burned; loss, \$8,000. Aug. 24, B. S. Tibbits died, aged 58. Oct. 16, S. M. Seely died at 73.

1900—Jan. 21, Nathan Reed died, aged 83; was married seven times. March 29, Samuel Pollock died, aged 68. May 31, Coldwater adopted standard time. June 19, James Dunbar killed in machinery of cement factory dredge. June 26, Hon. N. P. Loveridge died, aged 74. July 19, David Bovee died, aged 80. Sept. 1, First rural mail delivery out of Coldwater; Seward



C. A. CONOVER, 1911-12



F. G. SHARP, 1916, 1918



W. H. FRIEDRICH, 1917



A. B. WALKER, 1926-7



N. G. KOHL, 1930-31



H. K. SNYDER, 1928-9



S. W. GRUNER, 1919-20



LEROY PALMER, 1924-5



E. D. LEGG, 1921-2-3

MAYORS OF COLDWATER

(See also Pages 2 and 41)

Cleveland carrier. Sept. 7, Edwin R. Clarke died, aged 72. Oct. 14, Dr. L. C. Marsh died, aged 79. Dec. 7, John D. Wood died, aged 83.

1901—Jan. 20, R. J. Burt died, aged 89. Jan. 25, John Roberts died, aged 83. Jan. 28, Mrs. Julia Wolf, aged 80, killed by falling down stairs. Feb. 17, Mrs. Rose Carpenter died, aged 46. March 6, Fire at Calkins & Co.'s plant did \$6,000 damage. June 15, Anthony Henning died, aged 72. Aug. 20, Dr. T. J. Turner died, aged 72.

1902—Jan. 14, Elijah C. Branch died, aged 77. Feb. 24, Dr. James M. Long died, aged 73. March 16, Treat & Son's warehouse burned; loss, \$10,000. March 24, A. B. Dickinson died, aged 70. March 26, D. H. Davis died, aged 84. April 3, Charles T. Gilbert died, aged 58. April 11, Ex-Mayor David B. Dennis died, aged 83. April 15, J. E. Allen died, aged 78. April 16, Mrs. Kate Green died, aged 112. April 29, C. V. L. Kibbe died, aged 67. June 14, Geo. W. Stevenson died, aged 96. July 23, James B. Pearce died, aged 72. Sept. 7, Barrett Palmatier killed while hunting. Sept. 15, Judge D. N. Green died, aged 79. Oct. 16, Rev. Peter Zeller died. Nov. 23, Mary Reilly run over by carriage and killed.

1903—Jan. 16, Ideal Fixture Co.'s factory damaged \$7,000 by fire. Coal famine; factories closed. March 3, Harvey Haynes died, aged 86. April 5, J. S. Conover died, aged 62. April 20, Ralph Withington was killed in the Union City cement works. April 21, Dr. C. H. Woodcox died, aged 60. July 26, Wm. H. Allen died, aged 78. Sept. 1, C. D. Randall died, aged 72. Oct. 9, Stenographer Jas. King fell dead in the court room. Oct. 22, Ebenezer Hyde died, aged 93. Nov. 27, Albert Chandler died, aged 89. Nov. 30, Lewis A. Thompson died, aged 95.

1904—Feb. 7, North part of city flooded again. April, Wolverine (now Michigan Associated) Telephone Co. commenced business here. April 18, Dr. I. P. Alger died, aged 83. June 17, Johnson Cooperage Co. lost \$5,000 by fire. Sept. 18, Thos. W. Dickinson died, aged 89. Nov. 29, Wallace Trostel killed by the cars. Dec. 29, Christopher Coffman died, aged 98.

1905—Feb. 1, B. R. Moore died, aged 68. Feb. 12, Dr. W. L. Andrews died, aged 64. Feb. 17, Rev. H. P. Collin resigned Presbyterian pastorate, after over 26 years' service. March 18, Ex-Gov. Cyrus G. Luce died, aged 81. April 13, Dr. H. B. Townsend died, aged 87. May 18, New city charter became law. Wesleyan Church, originally built in 1852, was remodeled and rededicated. June 8, Herbert Styles struck and killed by a locomotive. June 13, J. B. Hellenberg died, aged 71. July 2, Leroy Butler killed by the cars. July 12, John Murphy died, aged 75. July 31, Ex-Mayor S. B. Kitchel died, aged 64. Aug. 28, J. H. D. Warren died, aged 82. Oct. 15, Ex-Mayor B. H. Calkins died, aged 65. Dec. 10, Trunk lines of sanitary sewer system finished. Dec. 17, Ralph and Ray Relyea drowned in North Lake.

1906—Feb. 22, Maccabee Hall dedicated. March 29, Uri Blodgett died, aged 85. April 5, L. D. Halsted died, aged 89; resided here 70 years. April 15-16, Mr. and Mrs. R. C. Sawdey died. May 6, Gen. J. G. Parkhurst died, aged 82. May 26, Mrs. Kimball Parrish died, aged 89; had resided here 70 years. May 31, Alex Kerr died, aged 80. June 16, John Anderson killed in a saloon row. June 28, Kimball Parrish died, aged 88; resided here 70 years. Sept. 2, Free Methodist Church dedicated. Oct. 22, Robt. Milnes died, aged 58.

1907—February 9, Carroll Brothers' store burned, with a loss of \$10,000. February 19, Ebenezer B. Saxton died, aged 74. April 10, John Gresley died, aged 64. April 14, Dr. William Wilson died, aged 59. June 9, Fr. Korst died; he was rector of St. Charles Church 33 years previous to 1900. June 26, J. H. VanAken died, aged 86; resided here 71 years. July 4, Bessie Munion killed by the cars. Aug. 9, Mrs. Louisa J. Wilder died, aged 84; resided here 78 years. Sept. 21, H. H. Flanderneyer died, aged 71; merchant here over 50 years. Sept. 27, J. F. Pratt died, aged 78. Oct. 28, A. J. Aldrich died, aged 65. Oct. 31, Chas. H. Milnes died, aged 65.

1908—Jan. 14, Rev. Wm. T. Lowry, former Baptist pastor, died, aged 67. Jan. 9, Vernon L. Nettleton suicided after attempting to murder his sister. Jan. 18, J. S. Barber died, aged 84. Jan. 25, Mrs. L. D. Halsted burned to death. March 5, Mrs. Jane Cunningham, aged 65, killed by falling down stairs. March 5-8, North part of town flooded again. April, Mrs. E. O. Langphere willed St. Mark's Church \$5,000; in the fall of 1907 Mrs. Margaret Langdell left this church \$10,000. April 7, Dr. S. H. Chize died, aged 65. April

25, Elks' carnival cleared \$6,400. May 5, A. R. Burrows died, aged 81. July 2, Italian murdered west of Lake Shore yards. Aug. 1, Fire back of S. M. Hotel; loss, \$9,000. Sept. 3, Mrs. Mary E. Daugherty died, aged 76; she was the first white child born in Coldwater. Oct. 6, Israel Cory died, aged 94. Nov., Latter Day Saints' Church completed. Dec. 4, John T. Starr died, aged 47.

1909—March 19, Harlow Williams died, aged 82; resident of the county 73 years. March 28, The body of Sidney Brown, aged 67, was found in North Lake. April 5, Local option carried in Branch County by 581. April 16, Dr. P. P. Nichols died, aged 74. June 9, Arthur J. Pierce died, aged 52. June 22, Corner-stone of the new postoffice building laid. Nov. 10, Mrs. Cornelius Finney, aged 59, killed by falling down stairs.

1910—Jan. 14, Six convictions, in the Circuit Court, of violating the local option law; fines aggregated \$200 and 194 days' imprisonment. Feb. 15, Lafayette M. Bassett died, aged 78. Feb. 26, Close of a run of 82 days' sleighing. May 13, Garber A. Nichols died, aged 50. May 16, New postoffice building occupied and opened to the public. May 17, Jay M. See, a lad 17 years old, killed by the caving in of an abandoned well from which he was taking brick. June 6, Mrs. Henry C. Bailey died, aged 72. June 12, Robert G. Chandler, aged 71, burned to death. July 21, Dr. George Ferguson



VIEW ON HARRISON ST.

died, aged 83. Aug. 5, Frank Carpenter killed by a fall from a scaffold at the "A" mill. Sept. 27, John W. Ives, aged 76, killed by falling through a floor in Bidelman's livery barn.

1911—Feb. 10, Vanderhoof place sold to city as site for new armory for Company A; price, \$4,600. March 8, Mrs. Caroline M. Lawyer found dead in bed; she left the Methodist Church \$10,000. April 16, R. A. Hall died, aged 68. April 17, Isaac Vanderhoof died, aged 80. May 28, George Jackowiak drowned by falling into the river from the Cement Co. tug. June 29, Branch County Chautauqua opened for its first session. July 4, Mercury 102°. July 27, Arthur Cunningham killed by being run over by an automobile. July 28, Wm. Hurst died, aged 70. Aug. 6, Bradford Corless died, aged 80; he had resided here 75 years. Aug. 23, Dr. Leon A. Warsabo died, aged 63. Oct. 8, St. Charles parochial school dedicated. Oct. 25, Mrs. Roland Root died, aged 89; resided here 77 years. Nov. 12, Mrs. Richard Hurst shot her husband dead.

1912—Jan. 1, Mrs. Clinton B. Fisk died, aged 79. Jan. 2-16, Mercury 1 to 15 below zero every night but one. Feb. 1, Geo. Mansell died, aged 87; was in business here 46 years. Feb. 5, Mrs. Jos. E. Hutchinson burned to death by the explosion of a can of kerosene oil while kindling a fire. March 5, Mrs. D. C. Powers died, aged 81. April 1, Branch County voted by 1146 to remain under local option; three years ago, 581; Coldwater "dry" by 26; three years ago "wet" by 41. May 2, City Council appointed first park and

recreation commissioners, and purchased the old "C" mill site of about 7½ acres on the Coldwater River. July 7, Josiah Dingmon killed by Lake Shore train while riding his bicycle on the track. July 29, Warehouse of Wolverine Portland Cement Co. burned; loss, \$75,000; insurance, \$20,000. July 29, Benj. F. Rolph crushed to death by the wheels of an ice wagon. Aug. 3, Mercury stood at 39°, coolest point of a cool summer. Sept. 26, James R. Dickey died, aged 65. Oct. 8, Salvatore Amato killed at cement factory by being wound around a swiftly moving shaft. Oct. 22, Geo. W. Kellogg, aged 21, killed in the Warner coal shaft east of town. Oct. 26, Harry F. Bailey died, aged 38. Dec. 23, Ives G. Miles died, aged 83. Dec. 28, Gen. Frank D. Newberry died, aged 72.

1913—Jan. 27, Mrs. H. J. Woodward died, aged 81. July 3, Thirty-year franchise granted to Battle Creek, Coldwater & Southern Ry. July 4, Helen Phibbs, aged 17, drowned while bathing in Palmer Lake. July 25, Co. A left for Upper Peninsula to assist in quelling labor riots. July 27, Mercury 103°; the summer of 1913 was one of the hottest and driest on record. July 28, Body of Justin A. Dunham, who had disappeared four years before, found in a marsh near Tekonsha. Sept. 4, New electric street lights in business section turned on. Oct. 6, E. R. Clarke & Co.'s three-story double store collapsed, a foundation wall giving way; loss, \$20,000; occupants escaped unhurt. Dec. 17, Mrs. S. W. Driggs died, aged 86; had resided here 75 years. Dec. 25, Henry C. Simons died, aged 69.

1914—Jan. 19, W. H. McCort's store burglarized; loss, about \$1,000 worth of silks. Feb. 24, Sister Julian (Miss Hanley) died, as the result of falling down a stairway. March 22, Wm. King died, aged 88. April 6, County fair proposition snowed under in the county by 1,367. April 10, Neil Merrill died, aged 61. April 18, Mercury stood at 90° in the shade; April 20, only 30°, with snow. May 21, Hon. Albert A. Dorrance died, aged 87; he was one of the founders of the Republican party "under the oaks" at Jackson. May 26, Henry C. Bailey died, aged 82. July 4, Grand celebration; 15,000 out-of-town people here. Aug. 22, Horace Kitchel bought the Courier, consolidating it with the Reporter. Sept. 9, Y. M. C. A. building sold to Masons for temple. First asphalt pavement, Marshall and South Monroe Streets. Sept. 22, Hezekiah Sweet died, aged 74. Oct. 26-31, Masonic fair; receipts \$5,000. Nov. 6, Libby packing plant completed. Nov. 18, Wallace E. Wright died, aged 69.

1915—Jan. 1, Southern Michigan Telephone Co. bought up the Bell Company. March 16, Charles H. Newell died, aged 60. April 16, Benjamin R. Ferguson died, aged 96. June 24, Emilio Mancini was murdered near the cement factory. Aug. 6, Chelsea Wilmarth, aged 21, gored to death by a bull. Aug. 14, Mrs. F. J. Dunks died, aged 74. Aug. 27, Mercury 40°; the summer of 1915 was one of the most remarkable on record for coolness and rainfall. Sept. 22, County Clerk Roy G. Moore died, aged 32. Oct. 18, Bon Ami Club opened their new club house. Laundry building at the State Public School burned; loss \$6,000. Nov. 15, St. Mark's parish house completed and opened. Nov. 26, John A. Kerr died, aged 64. Dec. 23, Harvey D. Miller died, aged 93. Dec. 31, Geo. W. Whitehead died; he was born here 79 years ago.

1916—Jan. 1, Chas. N. Legg died, aged 69. Jan. 15, Alfred Milnes died, aged 71. Feb. 13, Newlin revival services closed; 529 "hit the sawdust trail." March 22, Thunder-and-lightning snowstorm and blizzard; March 23, "gentle spring"—6° above zero. April 25, Horace J. Woodward, in business here 59 years, died, aged 80. April 29, Robert Swaffield died, aged 83. June 17, John R. Champion died, aged 83. Aug. 16, Alfred E. Pearce died, aged 49. Sept. 7, C. D. Warner died, aged 76. Sept. 30, John Deabler was killed by the overturning of an automobile. Oct. 30, Roland Holmes was killed by the skidding of his automobile. Princess Manufacturing Co. commenced work.

1917—Jan. 3, Mrs. Sophia Upson Pratt died, aged 86. Jan. 24, Henry C. Whitley, aged 78, died from burns sustained in his home. Feb. 15, Company A returned home; they had left for the Mexican border June 24. March 13-24, Schools, churches, lodges, etc. closed on account of diphtheria. Apr. 6, War on Germany declared. May 6, First Sunday movies. June 7, High School 50th annual commencement; 51 graduates. June 19, Albert J. Dorrance died, aged 60. City purchased \$3,475 fire truck. July 5, Mrs. Cecilia B. Bingham, aged 88, killed by being run over by an automobile. July 18, Demonstration for Company A; crowd, 20,000; proceeds for Company A, \$1,684; cornerstone for new \$45,000 armory laid. July 30, First draft of men for German war.



July 24, Company A mustered into United States service. Aug. 7, Mrs. L. E. Rose died, aged 70. Aug. 17, Willis E. Hodgman died, aged 45. Sept. 12, Sheriff George W. Ralston was shot dead by Frank VanTassel, who was later in the night killed in his house by a volley from a posse. Elmer J. Allen died, aged 52. Dec. 10, Chas. W. Mannerow died, aged 71. Dec. 22, William T. Doll, aged ten, rescued Greta Randerson from drowning in the Coldwater River, but himself perished under the ice.

1918—Jan. 3, Amariah G. Stevens died, aged 83. Jan. 18-22, Factories closed on account of nation-wide fuel shortage. Jan. 30, Glenn Mason killed by a falling tree. Feb. 11, Judge John B. Shipman died, aged 85. Feb. 14, Wm. Abbott committed suicide. June 19, Frank L. Parker was crushed to death in a printing press. July 2, Vaiden C. Bordner murdered. July 15, Robert Sherburn killed by the overturning of his automobile. July 31, Srgt. Clyde Clinefelter was the first Coldwater soldier killed in the German war. Sept. 24, Mrs. G. W. Harding died, aged 69. Oct. 2, Edward R. Root died, aged 67. Oct. 13, Mrs. Eliza Pearce died, aged 87. Oct. 29, Mrs. Sarah I. Legg died, aged 94. Nov. 13, Ianthis D. Miner died, aged 80. Dec. 2, County Drain Commissioner Eli D. Tift was killed in his automobile by a passenger train.



AFTER THE GREAT SNOWSTORM OF MARCH 15, 1920

1919—Jan. 24, David A. Merrill died, aged 86. March 9, Wm. Sharp died, aged 91. March 31, Ensign Harold A. Robinson, 31, was killed in a seaplane collision at Pensacola, Fla. April 29, Edward F. Ray died, aged 67. May 23, Company A returned from world war. May 26, Elijah Ball died, aged 82. June 23, Louis Sloman died, aged 71. Aug. 6, Chas. H. Dickinson, 64, died, his death following those of his wife and son Homer within a year. Aug. 11, Horatio N. Bidelman died, aged 83. Oct. 6, Harold Crawford, 18, was killed by the accidental discharge of his shotgun. Oct. 15, Alfred C. Sutherland died, aged 53.

1920—Jan. 5, Production commenced at the Homer furnace plant. Jan. 13, Mrs. Leonora Stansell died, aged 90. Feb. 13, Mrs. Thos. S. Osborn died, aged 74. Feb. 18, Theo. M. Olson and Haven E. Claar were killed by a New York Central train at Batavia. Feb. 19, Ball & Son's planing-mill damaged \$7,000 by fire. March 28, Destructive cyclone south of city caused \$150,000 damage and deaths of Wm. Doubt and a Mr. Perkins. There were scores of buildings destroyed. Apr. 3, Mrs. Amanda Lane died, aged 88. Apr. 13, C. A. Spaulding died, aged 80. May 10, Mrs. Richard S. Biddle suicided. May 20, First airship delivery of goods here; Lee Bros. were the consignees. July 15, VanAken block \$55,000 fire, heaviest loss in history of city. July 18, Lawrence Chapinan drowned at the Narrows. Oct. 7, Z. G. Osborn died, aged 87. Oct. 20, Andrew Kerr died, aged 82. Nov. 8, Christopher Spofford killed while hunting. Nov. 28, Dr. W. H. Baldwin was found dead in his office.

3 5401 42414 9283

JNTY LIBRARY ✓

32822  
BRANCH DISTRICT LIBRARY

Nov. 30, Dr. Frank G. Legg died, aged 66. Dec. 1, Mrs. Harriet Swaffield died, aged 77. Dec. 2, Roy Johnson accidentally killed by shotgun discharge.

1921—Jan. 10, Mrs. Minerva Holden died, aged 90. April 7, Farmers selling potatoes in Coldwater at 20 cents per bushel. May 1, Lincoln school building damaged \$20,000 by fire started by two young lads; firemen were seven hours subduing it. May 4, Mrs. E. D. Luedders died, aged 70. May 30, Chauncey R. Youngs, 22, suicided. June 9, High school graduated 57. June 20, Lucius M. Wing, former mayor and prominent financially, died; he was born here Feb. 27, 1840. June 26, The Armory was damaged about \$20,000 by fire, supposedly of incendiary origin. July 4, Big celebration; crowd estimated at 25,000. Sept. 11, John Boyer crushed to death in heavy gear wheels at the cement factory. Sept. 23, The Carle and Phelps cottages burned at Morrison's Lake with about \$8,000 loss. Nov. 4, Mrs. W. H. Kelsey burned to death. Nov. 14, Maj. Geo. H. Turner died, aged 82. Nov. 22, City purchased a \$10,650 fire truck. Nov. 23, Mrs. A. C. Burdick died; she was born here 75 years ago.

1922—Jan. 27, Horace Kitchel died, aged 46. Feb. 13, Mrs. Sarah J. Pollock died, aged 76. April 19, Rev. J. C. Robinson died, aged 86. May 12, Charles T. Cornwell died, aged 100 years and 8 months. July 23, Samuel F. Smith suicided by cutting his throat; he was 67 years of age. Aug. 17, Big farmers' county picnic held in Coldwater; crowd estimated at 15,000. Oct. 13, Herman D. Keller killed by an overturning automobile in Florida; his age was 67. Oct. 18, Second vote on proposition to erect new \$140,000 school building; Yes, 562; No, 342. Oct. 22, Mrs. Frank F. McCort died, aged 49. Oct. 28, Burt E. Barlow suicided in Washington, D. C.; he was 42. Nov. 6, Wade Memorial Hospital opened. Nov. 15, Ory Odren, 48, suicided by hanging himself. Nov. 19, Mrs. Dr. Andrews died, aged 77. Nov. 21, Ground broken for the new high school building. Dec. 14, Thomas S. Osborn died, aged 77.

1923—Jan. 8, Albert A. Sherman died, aged 81. March 3, Mercury 62 in the shade, a record breaker for this date; 16 days later mercury stood at zero. George W. Harding died, aged 78. March 21, Clarence L. Olds died, aged 70. March 22, Hon. Milo D. Campbell died, aged 71. Apr. 15, Rev. Henry P. Collin died, aged nearly 80; he was pastor of the Presbyterian Church over 25 years, commencing in 1878. Apr. 23, Wm. M. Jackson, 53, was killed by falling from the roof of a barn. May 7, Walter Gordon electrocuted by a live wire. May 21, Frank N. Williams died, aged 55. May 22, James Scott Warford died, aged 100. June 7, High School graduated 81. June 9, Henry C. Clark died, aged 80. June 13, Edwin Mansell died, aged 75. July 14, Destructive tornado visited the city. July 17, Rev. R. A. Wright died, aged 63. Aug. 6, O. W. Hoyt died, aged 91. Nov. 17, Mrs. Roy Birch shot her husband twice, nearly fatally, and suicided. Dec. 12, Dr. Fred H. Harris died, aged 48. Dec. 30, Aaron D. Milhan died, aged 81. During 1923 four wedded couples died: N. A. Reynolds, L. W. McCartney, S. P. Swain, A. M. Kyser and their wives.

1924—Jan. 13, Herbert A. Close died, aged 74. Jan. 23, Mrs. Agnes Gibson died in the house where she was born in 1845. Jan. 25, Robert J. Hamilton died, aged 66. March 17, Mrs. W. H. Milnes died, aged 49. April 10, Ernest D. Luedders, in business here 47 years, died, aged 78. May 4, Eldred Memorial Christian Church dedicated. May 5, Ex-Mayor Frank G. Sharp died, aged 68. June 19, H. Emery Weage, 37, died of burns received in an explosion of oil. July 21, Samuel Knauss died, aged 83. Aug. 31, Bartlett M. Fletcher died, aged 89; he had lived here 70 years. Samuel E. Brewer died; he was born here in 1839. Sept. 8, Mrs. Anne Donnelly died, aged 98. Oct. 16-18, Merchants' fair. Nov. 27, Champion Brass Works heavily damaged by fire. Nov. 29, County Treasurer Dotie Dickey Kimball died, aged 45.

1925—Jan. 17, Mrs. J. B. Shipman died, aged 79. Jan. 25, Harry R. Saunders died, aged 63. Feb. 26, Judson B. Branch died, aged 71; he was in business here 50 years. March 25, Thomas Rhodes, famous drummer for over sixty years, died, aged 79. April 4, Ida D. Bennett, 71, suicided. April 15, Fred W. Moore died, aged 58. May 20, Mercury 90°; May 23, 29° snow. June 11, High school graduated 99. Aug. 2, Mark J. VanAken died, aged 63. Sept. 4, Geo. W. Klock died, aged 79. Oct. 31, Mercury 14°. Dec. 2, Dr. B. R. Ferguson died, aged 71. Dec. 3, Lydia Ketchum killed by an automobile. Dec. 15, Patrick Leavy and Bessie Denbrock killed in an overturned automobile. Dec. 28, Frederick J. Dunks died, aged 90.

1926—Feb. 2, Adelmor Page, 20, was robbed of \$20 and murdered. Feb. 7, Dr. Fred Sherman died, aged 68. March 31, Rev. Clinton S. Barnhart died, aged 83; his wife, 79, died five days later. April 17, Frank A. Brown died, aged 67. April 20, Dr. Newton Baldwin died, aged 74. July 1, City electric service extended to the Narrows, Country Club and Morrison's Lake. July 17, Frank W. Sawdey died, aged 73. July 18, Charles W. Bennett died, aged 88. Aug. 25, Mrs. Eunice A. Carleton died, aged 90. Sept. 12, Fr. Jas. P. Welsh closed his work as rector of St. Charles Catholic Church; he was succeeded, Oct. 23, by Fr. Edward P. Stanton. Sept. 19, Frank F. McCort died, aged 56. Oct. 10, Marian Davis, 17, killed in an automobile collision. Oct. 19, Wreck causing \$100,000 loss in the New York Central yards.

1927—Feb. 24, Mrs. F. H. Flandermeyer died, aged 45. March 2, Morris G. Clarke died, aged 72. Michigan Associated bought S. M. Telephone Co. July 3, Peter Fisher drowned after rescuing Beryl Butcher from the river. Aug. 7, Eugene M. Swaffield died, aged 67. Aug. 18, Carl V. Peterson was killed by falling from a railway train in Nevada. Aug. 29, Mrs. Sarah Moore died, aged 87. Sept. 25, R. J. Hall killed in an automobile collision. Oct.



CORNWELL COURT

One of Codwater's beauty spots, carved out of the old Chas. T. Cornwell property.

12, Mrs. Nellie Osborn's store robbed of goods valued at \$3,000. Oct. 28, Ray R. Bailey died, aged 61. Nov. 6, Mrs. D. H. Wood died, aged 77. Nov. 10, Shoe Factory, financially wrecked late in 1926, resumed operations under M. T. Shaw management. Nov. 25, Jay H. Osborn died, aged 63. Nov. 27, Chas. Norton died, aged 97. Dec. 10, Clinton L. Ball died, aged 75. Dec. 20, The Coldwater Brass Company commenced operations.

1928—Jan. 27, Central States Utilities Co. (Gas Co.) sold to National Gas & Electric Corporation; fine modern plant erected, costing \$140,000. Feb. 22, Old "B" mill burned; built in 1867. April 2, Election—a landslide for the Young Men's Democratic ticket. May 11, Mrs. Hubert M. Green killed in an automobile collision. May 21, Tracy B. Morgan and Elmore D. Whitney killed by crossed wires. June 28, Cyrenus B. Schrontz died, aged 83. July 4, Edward Cunningham killed in automobile accident. Aug. 13, Mrs. Margaret Morey presented ten acres on Grand St. to the city as a public park. Aug. 31, John L. Curtis died, aged 75. Sept. 18, Capt. John G. Stepper died, aged 94. Oct. 1, Geo. Hudson fell from a Cement Co. dredge and was drowned. Oct.

31, B. F. Canright killed by an automobile. Dec. 11, Harry P. Woodward, in business here half a century, died, aged 68. Dec. 14, New rural fire truck.

1929—Jan. 30, Jas. D. Mosher died, aged 69. Coldest January in eleven years. Feb. 26, Frank E. Calkins died, aged 71. March 30, Chas. A. Gaines suicided. May 24, Leland Rains, an Iowa boy, killed while stealing gasoline from a parked automobile. June 16, Postmaster B. B. Gorman died, aged 75. July 1, Lester E. Rose, 82, a banker here over 50 years, died; his estate, over \$600,000, was the largest in the history of Branch County. Aug. 28, The Graf Zeppelin flew over the city on its 'round-the-world trip. Oct. 27, Charles L. Johnson, 80, was killed by a speeding automobile. Nov. 28, Homer furnace plant damaged \$150,000 by fire. Dec. 27, William Bryner, 18, was crushed to death under a dredging tractor.

1930—Feb. 5, Charles W. Chapman died, aged 77. Feb. 17-26, Mercury ranged from 40 to 68. Feb. 25, Dwight A. Bolster, 82, died; he was hit by an automobile. March 1, City out of debt, \$75,000 on hand, municipal property worth \$1,000,000. March 2, Henry H. Barlow died, aged 80. March 9, Chas. W. Moore, 61, suicided. Apr. 7, Coldwater's thirteenth chain store opened. Apr. 10, Mrs. Lenora Grinnell died at 98. June 6, Ralph Burch, 73, killed by a train. June 27, Henry L. Goss, 78, suicided. July 20, Chas. P. Conklin died, aged 78. July 27, Adolph Eisen died, aged 91. Aug. 24, Clarence VanBlarcum killed by the skidding of his car. Sept. 3, Mrs. Ralph E. Clarke died, aged 72. Sept. 22, End of extremely dry summer. Nov. 4, Geo. W. Collins died, aged 73. Nov. 29, Robert Watson died, aged 90. Dec. 13, Willis D. Smith, 29, killed in an overturned truck.

1931—Feb. 19, Mrs. Ann W. Treat died, aged 90. March 3, John R. Lucas was killed in his automobile by a railroad train. May 7, A. Sidney Upson died, aged 78. May 14, Dr. L. C. Hatton died, aged 84. June 29, Max C. Hilton was killed by lightning. July 12, City's new \$20,000 well completed. July 19, Herman P. Re died, aged 55. Aug. 13, A. R. Grove died, aged 91. Sept. 11, Mercury rose to 96°. Oct. 16, Chas. H. Bard died, aged 93. Dec. 12, Jesse and John Sperbeck killed by their automobile striking a culvert. Dec. 28, Scott McLane died, aged 78. Dec. 30, Clayton C. Johnson died, aged 67.

1932—Jan. 1, VanAken block burned again with heavy loss. Jan. 5, Dr. E. F. Gamble died, aged 61. Jan. 17, Erwin P. Feller suicided. Feb. 11, Mercury 63°, warmest ever known on this date. Hard times; ten vacant stores. March 26, A. A. P. Unangst died, aged 99. April 4, Samuel M. Treat died, aged 92. June 27, Dr. Wilbur A. Griffith died, aged 64. July 9, Dr. George H. Moulton died, aged 91. Nov. 3, Daniel E. Weage died, aged 74. Nov. 4, Louis K. Harding killed by the discharge of his own shotgun. Nov. 8, Election: Democratic landslide; prohibition voted out. Dr. S. R. Dull died, aged 60. Dec. 29, Mrs. Helen Holmes, 29, suicided.

1933—Jan. 22, John H. Buggie died, aged 82. Jan. 25, Edson J. Foster died, aged 65. Unusually warm; farmers plowing. Feb. 9, Twenty below zero. Feb. 14, Gov. Comstock closed Michigan banks. March 4, Frank Crull killed by an automobile. March 6, Sun and Star sold to News. April 3, Prohibition amendment voted out; city, 1620 to 820. June 22, Treat & Son's warehouse burned; loss, \$10,000. July 4, Celebration; 15,000 present. July 13, Wm. H. King died, aged 64. Sept. 20, Ernest H. Luedders died, aged 53. Sept. 27, Rev. T. J. A. Huegli died, aged 71. Oct. 15, Patrick H. Sweeney died, aged 69. Nov. 18, Dr. J. W. Martin died, aged 80. Nov. 20, William Juckett, 71, killed by an automobile. Dec. 12, City bought "A" mill property for \$3,000.

1934—Jan. 8, Municipal airport established. Feb. 12, Claude A. Olmstead died, aged 67. March 2, Henry C. Lovelidge died, aged 77. April 15, Fred G. Hartley suicided. April 20, Co-Operative plant damaged \$25,000 by fire. Aug. 14, Dr. F. W. Stewart died, aged 73. Aug. 18, Mrs. Minnie Sloman's home looted; loss \$2,500. Aug. 19, James C. Jocelyn died, aged 81. Aug. 24, W. H. Wiand died, aged 89. Oct. 18, Henry Long suicided. Oct. 21, Mrs. Harriet Chandler died, aged 94. Dec. 1, Gladys Enos burned to death. Dec. 11, Clarence Smith was killed by jumping from a burning hotel. Deaths from automobile accidents: Jan. 20, John T. Jackson; June 3, Clayton J. Fillmore; Aug. 17, Sidney W. Shackleton; Oct. 6, Dean Papke; Nov. 7, Mrs. Theron Grove; Dec. 19, Mrs. Lawrence Fullerton.

1935—Jan. 30, Geo. L. Snyder died, aged 42. Feb. 22, W. H. McCort died, aged 59. Apr. 13, Nicholas Lopez was robbed of \$1,280. Apr. 25, Harold A.

Tribolet died, aged 42. June 8, Dennis Clark, 76, suicided. June 18, Harry H. Lind died, aged 66. June 23, Herbert F. Lee died, aged 58. Aug. 3, S. M. Teachout died, aged 93. Sept. 8, Marion Loring suicided. Sept. 18, LeRoy Palmer died, aged 62. Sept. 19-21, Fall farm festival. Oct. 13, Jacob Nodell died, aged 92. Oct. 22, City finished twelve blocks of new paving. Dec. 10, David Vogt died, aged 79. Dec. 13, Fred W. Fish died, aged 79.

1936—Jan. 1, Audra Parrish Gardner and Wilford B. Myers married; also Nilo Latta and Howard Dolan. Jan. 4, Harold F. Stukey and Barbara V. Harbaugh married. Jan. 7, Mrs. J. H. Buggie died, aged 81. Jan. 8, Mrs. Dike Cary died, aged 58. Jan. 9, Heirs of H. C. Loveridge gave the City Library \$1,000 as a special memorial fund. Jan. 11, Dr. W. W. Williams died, aged 44. Jan. 13, Frank L. Bair died, aged 75. Jan. 16, Homer Furnace plant, directed several years by a receiver, was turned back to the Company. Jan. 19, Mrs. Frances Eggleston died, aged 86. Rev. Hugh C. Crouch and Ruth Fiske married. Jan. 23, Fourteen below zero, followed by thirty days

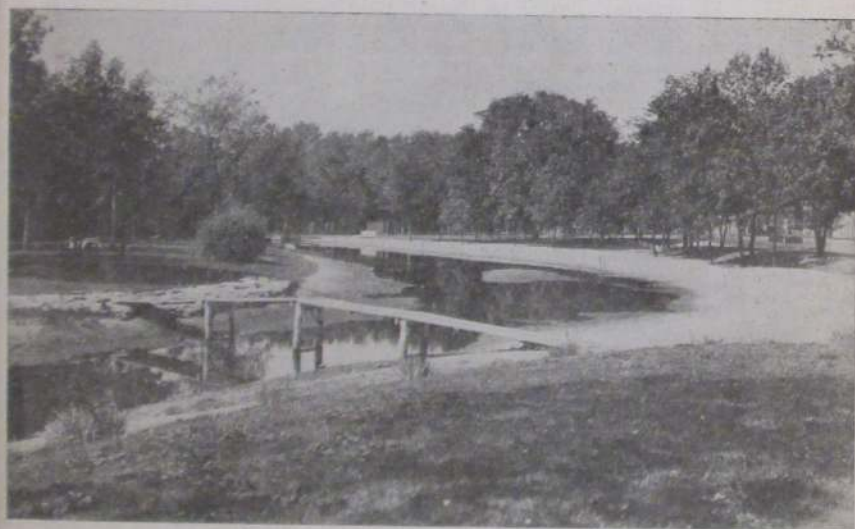

VIEW IN WATER WORKS PARK

Coldwater has probably the finest small-city park in the State of Michigan. Frequently a thousand or more people, in varied groups, are enjoying its beauties and fine picnic facilities.

around the zero mark. Jan. 28, Mrs. May McClure died, aged 75. Jan. 29, Mrs. Stephen Frydryhoski died, aged 50. Jan. 31, Frank C. Ball died, aged 79.

Feb. 1, Maxwell Weege and Julia Re married. Feb. 5, Frank C. Mooney died, aged 49. Feb. 9, Mrs. Minnie Hull died, aged 82. Feb. 11, George P. Corless died, aged 59. Feb. 14, Mrs. Sarah Hoy died, aged 74; also Harry D. Howard, 63, and Blanche Cornell, 64. Feb. 15, Burandt & Strong took charge of the Branch County News. Feb. 16, Mrs. Lida Ludlam died, aged 75; also Mrs. Jerry Cole, 42. Elwyn Fisk and Anna Gannon married. Feb. 18, Lincoln Club banquet addressed by Gov. Fitzgerald. Peter Craun died, aged 74. Feb. 21, Frank E. Knapp died, aged 67; also David Cook, 64. Feb. 22, Mrs. A. F. Greenwald died, aged 46. Feb. 24, John B. Welis died, aged 86.

March 5, Arthur E. Robinson died, aged 77. March 7, Mrs. Mary West died, aged 64. Lillian Drignat and Cleo Johnson married. March 12, Mrs. Elmer Teachout died, aged 66. March 14, Mrs. Carrie Upson died, aged 64.

Mrs. Ethel Stevenson and Andrew Harger married. March 15, Mrs. Jennie Donley died, aged 87. March 16, Michael Lennon died, aged 76; also Mrs. Etta Berry, 75. March 22, John Zundel died, aged 68. March 25, Mrs. Mary Heenan died, aged 78. March 28, Mrs. Harriet Durkee died, aged 72. March 31, Mrs. Phillip Abbott died, aged 48.

April 1, Mrs. Sarah Etheridge Fisher died, aged 78. April 2, George A. Burton died, aged 83. April 3, Mrs. Mary Godden died, aged 62. Otto Ramsey and Louise Chapman married. April 4, Viola Daniel and Harold Clizbe married. April 5, Mrs. Bert Farwell died, aged 63. April 6, City election: Republicans elect every candidate except Chas. E. Dally (Democrat) Fourth Ward alderman. Hope Cleveland and DeWitt Rumpfelt married. April 8, Mercury 17 above zero. Mrs. Glen Wilmarth died, aged 74. April 9, Wallace Barnes died, aged 79. April 10, E. L. Butterworth's home burned with a loss of \$3,000. April 11, Max Sprague, 34, suicided. Mrs. Ina Taylor died, aged 65. April 12, Orlando G. Kellogg died, aged 77. Esther Collins and Herman Kappler married. April 13, Lottie M. Riggs died, aged 82. April 16, Herschel Sawyer, 51, suicided. April 18, Bruce Strong died, aged 47. April 19, W. Earl Ford died, aged 56; also Wesley F. Price, 69. Carl Boyer and Pauline Stickney married; also Mildred Froh and Rolland Smith. April 20, Mercury 77; twelve hours later, 30. Frances Carter and Neil Haskins married. April 21, Mrs. E. R. Root died, aged 83. April 24, Mrs. Susan Parke died, aged 75. April 26, Mrs. Lucia Ferguson died, aged 87. April 27, Daniel S. Greenamyer died, aged 85.

May 5, Steuben Filkins died, aged 89. May 9, Mrs. Gladys Fair died, aged 69. May 10, Bettie Watt and Gordon Russell married. May 11, Announcement of marriage of Leola Bennett and Ernest Russell July 22, 1935. May 8, Mercury 89; May 14, 30, frost. May 15, Maccabees dedicated their recently purchased and refitted lodge hall. May 19, W. E. Rupright died, aged 74. May 23, Mrs. Helen Taylor died, aged 89; also Norma Jean Parrshall, 5. May 24, Adolph Tribolet died, aged 86. May 25, City Council announced reduction in taxes, also in electric and water rates. May 26, It cost four Indiana fishermen (in fines) \$427.40 to catch four pounds of fish illegally in a Branch County lake. May 27, Mrs. Rose Baker died, aged 56. May 28, Malvina Ely and John Simpson married. May 30, Memorial Day observed: only three Civil War veterans in the parade. Home of Dr. M. E. Blair damaged \$2,500 by fire. Pearl Smith and Katharine Kent married. May 31, Edith Lillian Canrike and Edward L. Morehouse married.

June 1, Mrs. Harriet Crippen died, aged 90. June 2, Gladys M. Erskine died, aged five. Lawrence Lobdell sentenced to prison for two to five years for passing bogus checks and carrying a concealed weapon. June 4, Mrs. W. G. Clark died, aged 70. June 8, Strike (or lockout) at Homer furnace plant. June 11, High school graduated 96. June 13, High school robbed of \$2,000 worth of typewriters. June 16, E. W. Dunks died, aged 71. June 17, Mrs. C. F. Dally died, aged 56. June 18, John W. Penn died, aged 21. June 19, John Watson struck and killed by automobile; his companion, John Kelly, seriously injured. June 20-21, Annual state convention of Disabled Veterans of the World War held here. June 20, Olin Goodwin murdered by Joe Broadwell, a boy of 17 who made his home with him; within 48 hours Joe was sent to prison for life. Rae Herman and G. E. Kleindinst married. June 23, Abam Greenwood died, aged 85. June 24, Marriette Coffman and Dr. H. Roy Mooi married. June 27, Eunice Mary Watson and Robert P. Palmer married; also Max Angevine and Laurene Whitney. June 29, George Metz killed and four companions badly injured in automobile accident. June 30, Doris Cerrow and Wendell Cox married; also Mrs. Bessie Knoppow and Howard Worthington. Dorr Cary died, aged 76. Homer furnace plant resumed operations after labor trouble.

July 1, Neal Cortes Pond died, aged 20. July 2, Mrs. Marie Jones and Frank Donley married. July 3, Ira Byers died, aged 53. July 4, A very heavy rain partially relieved the long drouth. Theima Friedrich and Paul Eaton married; also Catherine Hosek and Harold Young, Mrs. Ethel Taylor and Carroll Mowry. July 6, Mrs. Gigi Coscarelli and Anthony Warkoczski married. July 8-14, Mercury 100 to 106 every day. July 8, Mrs. Joanna Lilly died, aged 81. July 9, Joan Harvey and A. M. Patterson married. July 10, Wm. Cleveland died, aged 86. July 11, Mrs. Belle Moore died, aged 66. July 12, James Wellington died, aged 89. July 13, Mrs. Ada Strickland died, aged

82; also Mrs. Ella B. Smith, 90. July 16, Judge Mark S. Andrews died, aged 65. July 19, Daniel E. Cary died, aged 65. July 20, Judge Jacobs sentenced Stanley Marsh to prison for life for the brutal murder of Jay Bishop July 13. Edward Burns died, aged 62. July 22, Mrs. Clesson F. Reynolds died, aged 42. July 24, James P. Sullivan died, aged 74. July 25, Hazel Cornish and Richard Schroeder married. July 29, Mrs. Sarah Benedict died, aged 91; also Mrs. Sarah Lewis, 83.

August 1, Myrtle Meade and Harland G. Smith were married. Aug. 2, Mrs. Arlis Van Gorder died, aged 27. Aug. 4, Bert Sherman died, aged 56. Aug. 5, Lucy Decker and Clark Williams married. Aug. 7, Marguerite Lampman and Lawrence Lucas married. Aug. 8, Edith Stout and Herbert Jepson married. Aug. 12, Frank B. Atwater died, aged 86. Otto Schlottman and Lois Carlton married. Aug. 15, Frances Butterworth and James Snyder married. Aug. 17, Mrs. Addie Cole died, aged 83. Aug. 18,

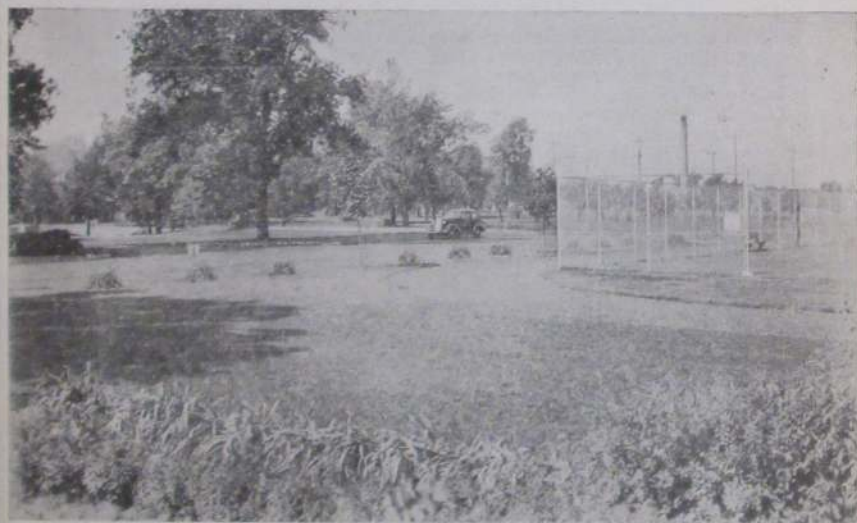

VIEW IN WATER WORKS PARK

Coldwater's largest park affords ample facilities for nearly every form of outdoor sports, as well as plenty of room and conveniences for picnics, reunions, and other gatherings.

First rain since July 4. Robert Bonfiglio and Rosemary Parker married. Aug. 25, Mary Harmon and Donald Clark married. Aug. 27-30, Centennial celebration and homecoming. Aug. 27, Bertha Snow died, aged 59.

Sept. 1, Mrs. Georgiana Packer died, aged 87. Sept. 3, Otto Hildebrand killed by automobile. Sept. 4, Body of Mrs. Minnie Ryan, 36, found in a field near town; she disappeared last February during a heavy snowstorm. Sept. 5, Close of campaign against noxious fish and turtles in Branch County waters; some 3,000, weighing several tons, were destroyed. Sept. 6, Mrs. Rose Carey and Isaac Nobilt married. Sept. 7, George Kelsey and Frances Fox married. Mrs. Alice Ryder died, aged 78; also Mrs. Jane Rodearmel, 92. Sept. 9, Mrs. J. H. Granger died, aged 59. Sept. 11, Three inches of rain—more than during the preceding three months. Mrs. Louisa Cole died, aged 82. Sept. 15, Primary election. Mr. and Mrs. Samuel D. Strong celebrated their golden wedding anniversary. Sept. 15, John W. Canrike died, aged 79; also Theodore Sitter, 67. Sept. 22, Mrs. Adah Hill died, aged sixty-one.

Sept. 24, Mrs. Caroline Blatchford died, aged 74. Sept. 25, Lewis D. Bradley died, aged 77. Sept. 27, Eva Lois Collard and Raymond Greenwich married. The September rainfall exceeded all records for that month.

Oct. 2, Mrs. Eliza Weaver died, aged 72. Oct. 3, Mr. and Mrs. Herbert Lockwood celebrated their sixtieth wedding anniversary. Oct. 4, Mrs. Floyd M. Craig killed; Mr. Craig badly injured in auto accident. Oct. 7, Announcement of marriage of Louise A. Schumaker and Edwin H. Richardson Aug. 1. Oct. 10, Ted B. Gildea and LaDona Smitley married. Oct. 11, Baptist Church observed the 101st anniversary of its organization. Mamie Acock and Neil Osborn married. Oct. 11, Matthew Kelly died, aged 89. Oct. 20, Mr. and Mrs. Chas. Card celebrated their 62d wedding anniversary. Oct. 21, Mrs. J. C. Mannerow died, aged 77. Oct. 23, Mrs. Margaret Upson Clarke died, aged 78. Oct. 27, Fifteen above zero. Mrs. L. T. Goodnow died, aged 76. Oct. 28, Chas. W. McCarty died, aged 61. Oct. 30, Eunice L. Goodwin, 11, fatally burned when starting a fire. Lucile Roth and Horace Holt married. Oct. 31, Halloween celebration. Samuel R. Bell died, aged 89.

Nov. 3, Presidential election: National Democratic avalanche; county Republican ticket all elected except Chas. F. Howe, defeated for Judge of Probate by Fred J. Renshaw. Nov. 5, Nellie L. Driggs died, aged 78. Nov. 7, Kathryn Garvin and Frederick Anderson married; also Cyril Young and Anna Eckert. Nov. 8, Mr. and Mrs. Henry Gutnecht celebrated their golden wedding anniversary. Light snow. Nov. 11, Lewis G. Sherman died, aged 75; also George Whitman, 79. Nov. 13, Former Mayor Edward A. Moore, 68, died in Los Angeles. Nov. 16, Max Johnson, 54, suicided. Nov. 21, Carl Bonfiglio and Catherine Darling married; also Iva Heroy and John Weaver. Nov. 23, First snow. Nov. 25, Malcolm McCort and Catherine Rentschler married. Mrs. Elizabeth White died, aged 82. Nov. 26, Mildred Vanes and Beryl Butcher married. Nov. 28, Lucile Wilbur and Leo Miller married. Nov. 25, Mrs. Sadie Taylor died, aged 65. Nov. 29, Mrs. Sarah Draper died, aged 67.

Dec. 2, Jay Canfield's garage burned; loss \$2,500. Mrs. Lena Petzke died, aged 69. Dec. 3, Mrs. Fred Brown died, aged 79. Dec. 8, Ira D. Johnson died, aged 89. Dec. 11, Alfred R. Smead died, aged 58. Dec. 17, Mrs. E. R. (Ned) Clarke fatally injured in automobile accident; Mrs. B. S. Spofford and Mrs. Milo Campbell seriously injured. Dec. 19, Mr. and Mrs. M. C. Mettler celebrated their golden wedding anniversary. Mrs. Mary M. Carr died, aged 88. Dec. 22, Howard K. Swan and Nina E. Walsworth married. Dec. 25, James R. Elliott died, aged 60; also Mrs. Geo. Brown, 46. Dec. 24-27, mercury 50 to 55 every day. Dec. 27, Mrs. Josie Amsden died, aged 85. Alice Re and Arden Caswell married. Dec. 30-31, Mercury dropped from 58 to 27 within a few hours.

And here beginneth 1937, Coldwater and Michigan's Centennial Year. The Village of Coldwater was incorporated in 1837, and Michigan was fully admitted as a State the same year.



## NOTABLE DATES IN THE HISTORY OF COLDWATER

- |  |  |
|--|--|
| 1821—Indians sold this region to whites.     | 1876—Baw Beese disaster.   |
| 1822—First trading post established.         | 1881—Armory Hall and other incendiary fires.                       |
| 1829—County was laid out.                    | 1882—Telephone introduced.   |
| 1830—First (log) house built.                | 1886—E. R. Clarke library dedicated.                               |
| 1831—Village platted; county seat at Branch. | 1887—County first adopted local option.                            |
| 1837—Village incorporated.                   | 1888—New court-house completed. Electric street lights introduced. |
| 1839—First schoolhouse erected.              | 1890—Central school building burned. Water-works system built.     |
| 1840—Last of the Indians removed.            | 1892—Free mail delivery introduced.                                |
| 1842—Coldwater became county seat.           | 1897—Last county fair.   |
| 1848—First court-house erected.              | 1898—First street paving.  |
| 1849—Telegraph line reached here.            | 1900—Rural mail delivery began.                                    |
| 1850—First railroad train arrived.           | 1905—New city charter became law. Sanitary sewers established.     |
| 1852—First county fair.                      | 1909-10—Eighty-two days' sleighing.                                |
| 1854—Oak Grove Cemetery founded.             | 1910—New postoffice building opened.                               |
| 1861—City incorporated.                      | 1917—New \$45,000 Armory erected.                                  |
| 1864—Cold New Years; 32 below zero.          |  |
| 1871—Mansfield railroad started.             |  |
| 1874—State Public School opened.             |  |

## CIVIL WAR VETERANS

Coldwater and vicinity gave over 500 soldiers in the Civil War. After nearly 72 years, these 8 of those who returned from the war are still living; one has answered the last roll call during the past year:

L. L. Bosserman	George Fetterly	Henry Stahl
Jefferson T. Burns	Lewis E. Pierce	Frederick Sutter
L. S. Daniells		Dr. D. H. Wood

## WORLD WAR GOLD STAR HONOR ROLL OF BRANCH COUNTY

The following Branch County boys gave their lives in the World War:

George P. Adams	Stephen E. Herman	Ernest P. Rex
Claude W. Alderman	Ray C. Hilton	George Q. Rice
Harold Berger	Floyd Holcomb	Eugene E. Richardson
Edwin R. Bennett	Richard Hower	Ralph V. Robbins
Joe W. Bobacz	Leonard Johns	Harold A. Robinson
Charles D. Boley	Frank Johnson	Shirley J. Salts
Charles R. Burr	Eldridge G. King	Harry L. Sberman
Ralph R. Carr	Frank C. Kostielny	Arthur L. Sioman
Roy B. Cass	Michael J. Losinski	Frank C. Sullivan
Clyde C. Clinefelter	Fred E. Luce	Myles Swain
C. Morris Cockle	Delbert Lapold	Harold Thomas
John Conant	Dominiek Monocke	Harry T. Watkins
Joseph A. Demorest	Tony Monocke	Henry Watson
Edward C. Dunn	Vere Mowry	Harvey Wendorf
George B. Gilchrest	Paul H. McKenzie	Irvin Zimmerman
Harry Grinnell	Robert L. Nichols	Fred Zurbrugg
Timothy W. Greely	C. Rodney Parker	
Cyril Henry	Cornelius G. Pfirman	

## CAPTAINS OF COMPANY "A" FROM 1871 TO 1936

Harlow E. Macarey.....	Temporary	Frank D. Newberry (2d term)....	1895
George H. Turner .....	1871	Edward D. Legg .....	1899
Clarence L. Hunter .....	1873	Fred E. Ferguson .....	1904
Chas. N. Legg .....	1877	Edward D. Legg (2d term).....	1905
Frank D. Newberry .....	1880	Albert J. Fiske .....	1907
Norman A. Reynolds .....	1886	Mark S. Andrews .....	1908
William Mix .....	1889	Richard G. Bishop .....	1910
Wm. Ehrle .....	1889	Roseoe L. Graves .....	1917
Chas. S. Stuart .....	1890	Leland E. Wheeler .....	1923
Jas. B. Smullen .....	1894	Frank M. Murphy .....	1931
L. D. Hickey .....	1895		

**FACTS ABOUT COLDWATER**

No city indebtedness.  
 Numerous mills and factories.  
 Handsomest city in Michigan.  
 Assessed valuation, \$4,983,003.  
 Altitude, 982 feet above sea level.  
 One daily paper and one weekly.  
 Over 40 miles of cement sidewalks.  
 Population, over 7,000; colored, 23.  
 Beautiful business section, solidly built.  
 Coldwater River skirts the city on the west.

Located on the great New York Central Fast Mail line.

Free public library building, containing 18,000 volumes.

Broad, level streets, shaded by maple, elm and oak trees.

Complete sewerage system, also system of storm-water sewers.

Fine postoffice building, erected by the Government; cost, \$52,500.

Extensive system of water-works and electric light, municipally owned.

Efficient fire department, thoroughly equipped with modern apparatus.

Lovely parks; Water Works Park has facilities for picnics and sports.

Home of the Michigan Children's Village, formerly State Public School.

Many beautiful lakes, with fine fishing and boating, within short distances.

Cement and brick paving in business section and portion of residence section.

A prosperous, thrifty city, surrounded by the finest agricultural country. Bank deposits, well over three million dollars.

Six large, modern school-houses, eleven churches, spacious and handsomely appointed Masonic Temple, a fine \$40,000 courthouse, \$25,000 Elks' Temple, \$50,000 theatre, \$45,000 armory.

**POPULATION**

Following are the census reports for Coldwater for the years given:

1864.....	3,977
1870.....	4,381
1874.....	4,330
1880.....	4,681
1884.....	5,099
1890.....	5,247
1894.....	5,289
1900.....	6,216
1904.....	6,225
1910.....	5,945
1920.....	6,114
1930.....	6,723

**BY WARDS**

	1890	1900	1904	1910	1920	1930
1st.....	1383	1692	1617	1563	1662	1661
2d.....	1459	1722	1826	1874	1944	2230
3d.....	1283	1514	1550	1396	1387	1611
4th.....	1122	1288	1232	1112	1121	1221

**BRANCH COUNTY**

1837.....	4,016	1800.....	551
1840.....	5,715	1810.....	4,762
1850.....	12,472	1820.....	8,896
1854.....	15,724	1830.....	31,639
1860.....	20,981	1840.....	212,267
1870.....	26,226	1850.....	397,654
1880.....	27,941	1860.....	749,113
1884.....	27,661	1870.....	1,184,282
1890.....	26,791	1880.....	1,636,937
1900.....	27,811	1890.....	2,093,889
1904.....	26,397	1900.....	2,420,982
1910.....	25,605	1910.....	2,810,172
1920.....	23,997	1920.....	3,668,412
1930.....	23,815	1930.....	4,842,280

**MICHIGAN****NAMES IN THIS DIRECTORY**

1915.....	6,110	1928.....	7,139
1917.....	6,147	1929.....	7,043
1919.....	5,990	1931.....	7,081
1920.....	6,446	1932.....	7,158
1921.....	6,563	1933.....	7,243
1922.....	6,765	1934.....	7,409
1923.....	6,954	1935.....	7,512
1924.....	7,130	1936.....	7,583
1926.....	7,222	1937.....	7,585

**SUPERINTENDENTS OF THE STATE PUBLIC SCHOOL****APPOINTED**

Zelotes Truesdell.....	March 13, 1874
Lyman P. Alden.....	June 21, 1875
John N. Foster.....	May 9, 1883
Wesley Sears.....	June 20, 1887
Chauncy F. Newkirk.....	Sept. 1, 1889
W. H. Wieand.....	Oct. 7, 1891
A. N. Woodruff.....	July 9, 1893

**APPOINTED**

A. J. Murray.....	Sept. 1, 1895
John B. Montgomery.....	Dec. 15, 1897
Dr. A. W. Ives.....	May 15, 1923
H. A. Hamp.....	Sept. 25, 1924
Katharin Ostrander.....	March 11, 1925
Clarence F. Ramsay.....	April 28, 1927
Dr. Harry Schneider.....	Oct. 1, 1935

**COLDWATER'S NONOGENARIANS**

L. L. Bosserman, 216 E. Chicago..	94	Lewis E. Pierce.....	90
Charles Carroll, 28 E. Chicago....	90	Fred Sutter, 43 Perkins.....	91
L. S. Daniels, 225 W. Chicago....	93	Mrs. Mary Thompson, 36 W. Pierce 90	
Mrs. Della Dorsey, 61 N. Jefferson.	90	Mrs. Amanda Unangst, 214 Marshall 93	
Mrs. Elizabeth Faulk, 68 Peckham..	93	Dr. D. H. Wood, 116 E. Chicago..	93
Mrs. Minerva Kemp, 345 N. Hudson	90		

### An Abstract of the Principal Ordinances of the City of Coldwater

- Ashes must not be deposited in any street or alley. Penalty, not over \$50.
- Automobiles must not be driven over 15 miles per hour in the business district and 20 miles in residence sections.
- Awnings must hang at least eight feet from the sidewalk.
- Beer may be sold only from seven in the morning to midnight.
- Bells cannot be rung in the business section. Fine, not over \$50.
- Bicycles must not be ridden on the sidewalks on Chicago St. from Jackson to Hudson, on Monroe St. from Pearl north to the telephone office, nor on Hancock St. from Pearl to Harrison. Sidewalk speed limit, eight miles per hour. Every bicycle must have a bell or horn. Lamp or lantern required at night.
- Bills or notices must not be posted on telephone or electric light poles.
- Chickens or poultry must not run at large. Penalty, \$50 fine or thirty days' imprisonment, or both.
- City water: Sprinklers must not be used on lawns or gardens from 10 p. m. to 4 a. m.; street sprinkling permitted at any time.
- Disturbers of religious meetings may be fined \$30 or jailed for 30 days.
- Drunkenness is punishable by \$25 fine, thirty days in jail, or both.
- False alarm of fire is punishable by \$5 to \$50 fine.
- Fire escapes must be placed on all buildings three stories high.
- Fireworks cannot be used at any time; this is state law.
- Fishing from bridges is prohibited.
- Fly prevention: From Apr. 1 to Oct. 31, business places must deposit garbage in water-tight receptacles; all fruits and meats must be kept fly-tight. Householders must not let garbage or kitchen slops stand more than two days. The third week in April is general clean-up week.
- Gambling with dice, cards, machines or lotteries is finable, not over \$300.
- Guns or pistols cannot be fired within the city limits.
- Inmates, visitors or owners of disorderly houses are subject to \$100 fine.
- Meats sold in the city must have been slaughtered in a licensed abattoir and officially inspected.
- Milk dealers are under rigid sanitary restrictions. License fee, \$1 yearly.
- No horse, mule, cattle, hog, goat or goose may run at large on the streets.
- Peddlers cannot sell on any street, alley or park, but may sell from door to door on payment of \$2 per day, \$10 per month, or \$50 per year. No charge for peddling fresh foods of one's own production from door to door.
- Salaries: Clerk \$1710, street commissioner \$1425, marshal \$1330, treasurer \$800, attorney \$570, health officer \$570, meat and milk inspector \$570, firemen \$190 (chief \$285); supt. electric light and water, \$3,420; engineer at waterworks, \$2,394; city librarian, \$1,425; cemetery sup't, \$1,620. Mayor, aldermen and members of the various boards receive no pay.
- Sidewalks can be built of cement only.
- Signs or goods displays must not project more than three feet from the building.
- Skunk pelts cannot be kept within the fire limits.
- Smokestacks must be high enough to carry smoke above nearby buildings.
- Spitting on sidewalks, in parks, or on public stairways is finable, up to \$50.
- Sunday: Games and public diversions are not prohibited. Stores may be open from 9 a. m. to 9 p. m.; hotels and restaurants, no restriction; ice cream parlors, 9 a. m. to 12 p. m.; "movies," 2 to 12:00 p. m.; billiard halls must remain closed.
- Toilets within the fire limits must be connected with the public sewer.
- Tree branches must be kept trimmed to within eight feet of the sidewalk.
- Vehicles for public hire must be licensed at \$5 each per year. Fare must not exceed 50 cents between points inside the city.
- Vendors of unwholesome food may be fined \$75 or jailed for sixty days.
- Penalties range from \$5 to \$300 fine or jail sentence, or both. Persons convicted of ordinance violation may be compelled to do street work, wearing ball and chain.

**PASTORS WHO HAVE SERVED COLDWATER CHURCHES  
AND THE YEARS OF THEIR APPOINTMENT**

**METHODIST**

Wm. Sprague.....1832  
 Henry Colclazer.....1833  
 E. C. Garrett.....1834  
 Richard Lawrence.....1835  
 Peter Sabin.....1836  
 J. F. Davison.....1838  
 Roswell Parker.....1839  
 John Ercanbrack.....1841  
 Wm. Sprague.....1844  
 Isaac Bennett.....1845  
 John Ercanbrack.....1847  
 J. E. Parker.....1848  
 Peter Sharp.....1849  
 Elijah Crane.....1850  
 J. Summerville.....1851  
 F. B. Bangs.....1853  
 Harrison Morgan.....1855  
 Norman Abbott.....1857  
 W. C. Comfort.....1858  
 A. L. Crittenden.....1860  
 Israel Cogshall.....1861  
 D. R. Latham.....1862  
 Jos. Jennings.....1863  
 J. W. Robinson.....1865  
 Elias Cooley.....1868  
 W. H. Pearce.....1871  
 A. A. Knappen.....1873  
 Isaac Taylor.....1874  
 Israel Cogshall.....1875  
 J. I. Buell.....1877  
 A. P. Moors.....1879  
 D. F. Barnes.....1882  
 H. M. Joy.....1885  
 W. A. Hunsberger.....1886  
 James Hamilton.....1890  
 Wm. Denman.....1893  
 A. M. Gould.....1895  
 W. L. Barth.....1896  
 W. I. Cogshall.....1897  
 W. P. French.....1898  
 L. E. Lennox.....1900  
 F. A. Chapman.....1904  
 Louis DeLamarter.....1908  
 R. E. Mender.....1910  
 R. A. Wright.....1916  
 C. W. Mackenzie.....1923  
 W. G. Flowerday.....1929  
 Wm. W. Slee.....1931

**PRESBYTERIAN**

C. W. Girney.....1837  
 Louis Mills.....1842  
 S. C. Hickok.....1844  
 E. P. Marvin.....1848  
 O. W. Mather.....1851  
 G. S. Goodman.....1853  
 H. C. Hovey.....1860  
 G. L. Foster.....1863  
 W. C. Porter.....1865  
 J. G. Jones.....1872  
 H. P. Collin.....1878  
 W. L. Gelston.....1905

Geo. E. Barnes.....1907  
 Donald MacCluer.....1913  
 H. W. Jerrett.....1920  
 Thomas Baxter.....1924  
 Wm. N. Vincent.....1929  
 Herbert G. Hurrell.....1932

**BAPTIST**

Reuben Graham.....1835  
 W. B. Brown.....1838  
 John Southworth.....1840  
 James Davis.....1842  
 J. A. Keyes.....1844  
 O. C. Comstock.....1845  
 A. P. Tucker.....1848  
 F. O. Marsh.....1850  
 E. J. Covey.....1853  
 A. A. Ellis.....1857  
 Edwin Eaton.....1858  
 E. Curtis.....1866  
 N. Pierce.....1868  
 W. T. Lowry.....1871  
 J. H. Donnelly.....1882  
 J. H. Groff.....1884  
 J. P. Phillips.....1886  
 E. O. Smith.....1890  
 B. Otto.....1894  
 C. F. Vreeland.....1897  
 L. D. Hall.....1900  
 M. A. Graybiel.....1902  
 F. B. Bachelor.....1907  
 C. S. Burns.....1910  
 G. C. Lamont.....1915  
 C. R. Osborn.....1919  
 W. L. Sharp.....1922  
 E. A. Kelford.....1924  
 J. H. Vatcher.....1930  
 Hugh C. Crouch.....1935

**EPISCOPAL**

Geo. Willard.....1848  
 G. M. Skinner.....1855  
 H. Safford.....1860  
 Jos. Wood.....1863  
 J. W. Ray.....1866  
 G. P. Schetky.....1869  
 H. Safford.....1870  
 H. J. Cook.....1875  
 H. Hughes.....1886  
 H. Sowerby.....1895  
 A. S. Murray.....1907  
 C. B. Blakeslee.....1912  
 J. Hewitt.....1915  
 G. S. A. Moore.....1919  
 C. K. Thomson.....1921

**CATHOLIC**

J. Kindikens.....1856  
 Fr. Richaert.....1860  
 C. Korst.....1867  
 J. J. Gore.....1900  
 D. A. Hayes.....1906  
 Jas. P. Welsh.....1919  
 Edward P. Stanton.....1926

**WESLEYAN**

Calvin Sawdey.....1844  
 A. S. Rogers.....1845  
 Wm Barrows.....1846  
 A. W. Curtis.....1847  
 Calvin Sawdey.....1849  
 A. B. Cobb.....1852  
 Calvin Sawdey.....1854  
 E. Kirtland.....1856  
 S. B. Smith.....1858  
 M. B. Wilsey.....1862  
 H. W. Wright.....1863  
 G. A. Olmstead.....1864  
 R. H. Ross.....1865  
 A. W. Curtis.....1867  
 — Beckwith.....1869  
 H. C. Hulbert.....1870  
 W. P. Martin.....1872  
 H. D. Inman.....1873  
 R. H. Ross.....1875  
 W. T. Williams.....1877  
 L. Stowell.....1879  
 H. A. Day.....1880  
 T. C. Fisher.....1883  
 — Pifer.....1885  
 C. L. Preston.....1886  
 D. D. Martin.....1887  
 E. Preston.....1889  
 Joel Martin.....1890  
 J. B. Sellick.....1891  
 C. M. Duryea.....1897  
 J. W. Ayling.....1900  
 W. S. Phillips.....1901  
 E. T. Gray.....1902  
 A. W. Hall.....1908  
 S. A. Manwell.....1909  
 A. J. McPherson.....1912  
 Walter Rathbun.....1918  
 G. L. Denmore.....1919  
 Florence Sell.....1920  
 A. R. Merrill.....1922  
 D. A. Manker.....1923  
 D. G. Hodgkin.....1927  
 Gerrit Visser.....1931

**FREE METHODIST**

John Ellison.....1866  
 W. D. Bishop.....1867  
 J. A. Wilson.....1868  
 W. W. Warner.....1870  
 L. T. Frink.....1872  
 A. Omans.....1873  
 James Linn.....1874  
 Thomas Riley.....1875  
 George Windust.....1877  
 O. Barfell.....1879  
 J. Lawrence.....1880  
 A. B. Mathewson.....1881  
 G. W. C. Smith.....1882  
 H. Simpson.....1884  
 H. H. Cannon.....1885  
 S. A. McGeer.....1886  
 P. E. Vincent.....1888

John Ellison .....1889  
 Wm. Cochran .....1890  
 L. H. Mulholland and  
     F. L. Baker .....1891  
 C. C. Omans .....1893  
 F. E. Armstrong .....1895  
 C. W. Miller .....1896  
 P. E. Vincent .....1898  
 R. L. Seamehorn .....1900  
 C. D. Paige .....1902  
 Lewis Cottrell .....1903  
 J. R. Poet .....1905  
 F. P. Russell .....1906  
 J. G. Anderson .....1908  
 Wm. Rennie .....1911  
 D. M. Wells .....1913  
 B. F. Hitchcock .....1916  
 C. W. Miller .....1917  
 H. Voorhess .....1920  
 W. E. Hosmer .....1921

W. F. Abbott .....1924  
 D. J. VanAntwerp .....1927  
 Monroe Williams .....1930  
 Leon D. Voorheis .....1931  
 W. C. Muffitt .....1934  
 R. B. Cox .....1936

**LUTHERAN**

H. Speckhart .....1861  
 J. Hahn .....1865  
 F. Hauser .....1878  
 M. Toewe .....1884  
 A. Roeder .....1891  
 C. J. Homan .....1904  
 O. A. Stamm .....1907  
 E. H. Felten .....1910  
 R. F. Mallon .....1920  
 Adolph G. Berg .....1922  
 Theodore J. Huegli .....1925  
 Herbert C. Kaas .....1934

**CHURCH OF CHRIST**

A. N. Cooper .....1909  
 Walter R. Cady .....1911  
 N. B. Robbins .....1910  
 S. G. Rothermel .....1912  
 J. H. Cargill .....1913  
 J. I. Wheeler .....1915  
 C. M. Keene .....1916  
 J. T. Bridwell .....1920  
 W. S. Mesnard .....1924  
 A. Carroll Shaw .....1925  
 K. Earl Voiles .....1929  
 Herbert G. Hurrell .....1931  
 John D. Hull .....1933  
 W. B. Cundiff .....1935

**LATTER DAY SAINTS**

S W L Scott, 1887 & 1930  
 Starr A. Corless .....1922  
 E. R. Carter .....1935

**MICHIGAN LEGAL HOLIDAYS**

Jan. 1 .....New Year's Day  
 Feb. 12 .....Lincoln's Birthday  
 Feb. 22 .....Washington's Birthday  
 May 30... Memorial or Decoration Day  
 July 4 .....Independence Day  
 First Monday in September, Labor Day  
 Nov. 11 .....Armistice Day  
 Thanksgiving Day .....Last Thursday  
   in November  
 Dec. 25 .....Christmas  
 Election days, Saturday afternoons.  
 Legal holidays falling on Sunday are  
 observed on Monday

**WEDDING ANNIVERSARIES**

First .....Paper or Cotton  
 Second .....Straw or Paper  
 Third .....Candy  
 Fourth .....Leather  
 Fifth .....Wooden  
 Seventh .....Floral or Woolen  
 Tenth .....Tin  
 Twelfth .....Silk and Linen  
 Fifteenth .....Crystal  
 Twentieth .....China  
 Twenty-fifth .....Silver  
 Thirtieth .....Pearl  
 Thirty-fifth .....Coral  
 Fortieth .....Emerald  
 Forty-fifth .....Ruby  
 Fiftieth .....Golden  
 Sixtieth (and seventy-fifth) .....Diamond

**LEGAL WEIGHTS PER BUSHEL**

Apples .....48	Oats .....32
Beans .....50	Onions .....54
Beets .....56	Parsnips .....50
Carrots .....50	Peaches .....48
Coal, hard .....80	Potatoes .....60
Coal, soft .....80	Salt .....56
Corn, shelled, 56	Sweet potatoes, 56
Corn in the ear 70	Turnips .....58
Grapes .....48	Walnuts .....50
Hickorynuts .....50	Wheat .....60

**LATEST CENSUS FIGURES**

**TOWNSHIPS**

	1930	1920	1910	1900
Algansee	1021	1078	1281	1265
Batavia	819	858	1019	1133
Bethel	971	1025	1246	1328
Bronson (incl. city)	2463	2129	1946	2323
Butler	883	996	1114	1169
California	699	733	870	922
Coldwater (ex. city)	1264	1314	1325	1361
Gilead	482	653	729	813
Girard	890	993	1122	1235
Kinderhook	502	522	587	623
Matteson	871	878	982	1067
Noble	413	443	502	604
Ovid	791	730	891	969
Quincy (incl. vil.)	2234	2213	2407	2781
Sherwood (incl. vil.)	959	1095	1216	1256
Union (incl. vil.)	1891	2223	2423	2746

**INCORPORATED TOWNS**

	1930	1920	1910	1900
Bronson City	1644	1257	1020	1176
Coldwater City	6723	6114	5945	6216
First Ward	1661	1662	1563	1692
Second Ward	2230	1944	1874	1722
Third Ward	1611	1378	1396	1514
Fourth Ward	1221	1121	1112	1288
Quincy Village	1257	1251	1347	1563
Sherwood Village	281	250	346	366
Union City Village	1102	1256	1340	1514

Branch Co. 23,873 23,997 25,605 27,811

**AMERICA'S LARGEST CITIES**

New York.....6,930,446	Boston .....781,188
Chicago.....3,376,286	Pittsburgh.....699,817
Philadelphia 1,960,961	San Francisco 634,394
Detroit.....1,598,992	Milwaukee.....578,249
Los Angeles 1,238,948	Minneapolis...494,256
Cleveland...900,430	Washington...486,829
St. Louis.....821,969	New Orleans...458,762
Baltimore...804,874	Cincinnati...451,160

## COLDWATER'S MAYORS, PRESIDENTS AND CLERKS—1837-1936

Presidents	Clerks	Mayors	Clerks
1837—Hiram Alden	E. T. Paxton	1882—L. M. Wing	Geo. B. Tompkins
1838—L. D. Crippen	E. A. Warner	1883—Geo. Starr	"
1839—Silas A. Holbrook	"	1884—"	Judson P. Etheridge
1842—David Williams	George A. Coe	1885—Alfred Milnes	"
1843—Wm. Pierson	"	1886—"	Allen Cope
1844—Henry Lockwood	"	1887—B. H. Calkins	Chas. F. Maggies
1846—A. L. Porter	Corydon P. Benton	1888—"	Calvin H. Macumber
1847—Harvey Warner	"	1889—C. D. Randall	Elmer J. Allen
1848—"	"	1890—Edwin R. Clarke	"
1849—Jared Pond	Henry C. Gilbert	1891—"	Harry R. Saunders
1850—"	L. T. N. Wilson	1892—B. H. Calkins	Chas. J. Harris
1851—Harvey Warner	E. G. Fuller	1893—Simon B. Kitchel	James R. Dickey
1852—Albert Chandler	James W. Gilbert	1894—N. A. Reynolds	H. A. Close
1853—Hiram Shouder	Geo. A. Kellogg	1895—T. A. Hilton	"
1854—Alvin H. Burdick	Elihu B. Pond	1896-97—A. A. Sherman	"
1855—Hiram Baker	Justin Lawyer	1898-1900—Clayton C. Johnson	P. H. Sweeney
1856—Roland Root	Franklin T. Eddy	1901—Elmer E. Palmer	"
1857—A. S. Glessner	"	1902—Milo D. Campbell	"
1858—Alonzo F. Bidwell	Wallace W. Barrett	1903—"	Wm. G. Moore
1859—Charles Upson	"	1904—"	Wm. H. King
1860—Stephen S. Cutter	P. P. Nichols	1905—Chas. N. Legg	"
		1906-7—Gerald E. Kleindinst	"
		1908—Edward A. Moore	"
		1909-10—Albert A. Sherman	"
		1911-12—Chas. A. Conover	"
		1913—Elmer E. Palmer	Wm. T. Stansell
		1914-15—Gerald E. Kleindinst	"
		1916—Frank G. Sharp	"
		1917—Wm. H. Friedrich	"
		1918—Frank G. Sharp	"
		1919—Starr W. Gruner	"
		1920—"	Wm. H. King
		1921-23—Edward D. Legg	"
		1924-25—LeRoy Palmer	"
		1926-27—Arthur B. Walker	"
		1928—Howard K. Snyder	Max A. Olds
		1929—"	Paul K. Barber
		1930-31—Norman G. Kohl	"
		1932—Samuel D. Strong	"
		1933—Roscoe L. Graves	"
		1934—"	Mrs. Ethel Tillotson
		1935-36—Leslie H. Woodward	"

## COLDWATER'S POSTMASTERS

	APPOINTED
Abraham F. Bolton	Aug. 17, 1830
Harvey Warner	Aug. 28, 1832
Peter Martin	May 2, 1835
Silas A. Holbrook	May 1, 1837
Harvey Warner	Sept. 22, 1838
Theron Foster	Jan. 14, 1846
Myron A. Daugherty	June 9, 1849
Lorenzo D. Brown	July 26, 1852
Corydon P. Benton	Apr. 28, 1853
Albert L. Porter	Sept. 29, 1857
David B. Purinton	Apr. 17, 1861
Hamlet B. Adams	Aug. 14, 1866
John Chandler	May 15, 1869
Julius S. Barber	Dec. 19, 1873
Edward R. Roof	Jan. 30, 1882
David B. Dennis	Feb. 19, 1886
Albert A. Dorrance	Feb. 14, 1890
John G. Parkhurst	Feb. 21, 1894
Alfred Milnes	Jan. 10, 1898
Benjamin B. Gorman	Jan. 21, 1902
LeRoy Palmer	Jan. 31, 1914
B. R. Gorman	Dec. 8, 1922
James Swain	Dec. 10, 1929
Mortimer W. Olds	May 15, 1934

## RATES OF POSTAGE

Written matter, letters, etc., 3c per oz.  
 Merchandise, parcel post grade, rates,  
 Newspapers, magazines, 1c per 2 oz.  
 Registration fee, 15c to \$1.00.

POSTAL SAVINGS: Any person over 10 years of age may open an account by depositing \$1 or more, adding thereto as desired.

## MONEY ORDER FEES

\$ 0.01 to \$ 2.50 ..... 6c  
 2.51 to 5.00 ..... 8c  
 5.01 to 10.00 ..... 11c  
 10.01 to 20.00 ..... 13c  
 20.01 to 40.00 ..... 15c  
 40.01 to 60.00 ..... 18c  
 60.01 to 80.00 ..... 20c  
 80.01 to 100.00 ..... 22c

## SUPERINTENDENTS AND PRINCIPALS OF THE CITY SCHOOLS

Years Superintendent	Principal
1868-70—Geo. E. Church	Mary McMechan
1870-72—David Bemis	"
1872-77—"	C. T. Beatty
1877-78—"	J. S. Crombie
1878-80—J. S. Cronbie	P. A. Barbour
1880-81—"	L. C. Hull
1881-84—F. A. Barbour	B. L. D'Ooge
1884-85—"	M. A. Breed
1885-86—E. C. Williams	"
1886-87—Wm. T. Lowry	"
1887-88—"	Fred T. Wright
1888-90—H. M. Slauson	Hiram A. Sober
1890-92—"	E. P. Bradley
1892-93—F. B. Spaulding	"
1893-98—E. L. Briggs	"
1898-01—H. E. Johnson	"
1901-03—"	M. V. Staley
1903-05—M. V. Staley	Chas. M. Perry
1905-07—Robt. I. White	Jos. V. Voorheis
1907-11—E. M. McElroy	Percy Howe
1911-12—Chas. A. K. Stone	"
1912-14—"	Glen A. Bechtel
1914-17—T. E. Johnson	"
1917-18—"	Guy Fox
1918-19—"	O. M. Swank
1919-25—L. F. King	John T. Symons
1925-28—Chas. F. Hamilton	"
1928-36—John T. Symons	Robert E. Sharer

The Coldwater High School is on the University of Michigan accredited list.

DISTANCES FROM COLDWATER BY RAIL AND HIGHWAY



DISTANCES AND FARES FROM COLDWATER BY RAIL

	DISTANCE	FARE
Adrian	56	\$1 15
Albion	40	*
Ann Arbor	83	*
Batavia	5	15
Battle Creek	65	*
Boston	864	17 35
Buffalo	11	25
Burr Oak	17	40
Chicago	155	3 15
Cleveland	302	3 90
Denver	1238	23 85
Detroit	130	2 95
Elkhart	53	1 10
Flint	136	*
Fort Wayne	94	1 85
Grand Rapids	130	2 35
Hillsdale	23	50
Jackson	44	1 05
Kalamazoo	72	1 35
Lansing	78	*
Low Angeles	2430	37 65
New Orleans	1078	21 70
New York City	835	15 35
Quincy	6	13
Reading	82	65
St. Louis	408	8 80
St. Paul	585	11 05
Salt Lake City	1714	33 75
San Francisco	2510	37 65
Sturgis	23	50
Toledo	89	1 80
Washington	820	12 00

\*Indicates no service to that point.

DISTANCES FROM COLDWATER BY PUBLIC HIGHWAY

Miles	
Adrian	57
Albion	31
Allen	12
Angola	22
Ann Arbor	77
Athens	20
Auburn	42
Batavia	6
Battle Creek	35
Bronson	12
Burr Oak	18
Chicago	162
Colon	18
Detroit	108
East Gilead	14
Elkhart	61
Fort Wayne	63
Fremont	18
Givard	6
Grand Rapids	92
Hillsdale	24
Homer	22
Hudson	40
Kinderhook	10
Jackson	50
Jonesville	18
Kalamazoo	52
Lansing	67
Litchfield	19
Marshall	23
Montgomery	22
Orland	20
Quincy	6
Reading	21
Sherwood	18
South Bend	75
Sturgis	25
Tekonsba	11
Toledo	90
Union City	13
White Pigeon	36
Ypsilanti	78

Note—The better route, out of Chicago, is by way of Gary and the Duce Highway.

Bus fares usually range from about ten to twenty per cent lower than railroad fares.

**N. Y. C.** Mail-passenger trains go East at 7:07 A M and 8:55 P M  
 (Eastern Time) West at 9:47 A M and 6:25 P M

BUS TIME TABLE

**CHICAGO TO DETROIT**

Going East from Coldwater	
A. M.	P. M.
5:20 1:30 6:20	12:23 4:15 6:37

Running time to Detroit, about three hours

Going West from Coldwater	
A. M.	P. M.
1:54 1:54 10:30 11:30	3:09 8:04

Running time to Chicago, about four hours

**LANSING TO FT. WAYNE**

Going North from Coldwater		
11:35 A. M.	3:50	7:05 P. M.

Going South from Coldwater

10:55 A. M.	1:30	3:45	8:30 P. M.
-------------	------	------	------------

**GRAND RAPIDS TO FT. WAYNE**

Going North from Coldwater			
7:00	11:30 A. M.	3:55	8:35 P. M.

Going South from Coldwater

10:55 A. M.	1:30	3:45	8:30 P. M.
-------------	------	------	------------

## POPULATION OF 208 CITIES AND VILLAGES IN MICHIGAN

	Census of 1930	1920		Census of 1930	1920
Adrian	12,891	11,878	Decatur	1,577	1,270
Albion	8,267	8,354	Detroit	1,573,985	993,678
Algonac	1,728	1,303	Dowagiac	5,540	5,440
Allegan	3,933	3,637	East Grand Rapids	4,009	1,310
Alma	6,720	7,542	East Jordan	1,514	2,428
Alpena	12,122	11,101	East Lansing	4,372	1,889
Ann Arbor	26,872	19,516	East Tawas	1,440	1,398
Athens	621	553	Eaton Rapids	2,818	2,379
Augusta	711	651	Ecorse	12,716	4,394
Bad Axe	2,324	2,140	Elk Rapids	612	684
Bangor	1,269	1,243	Escanaba	14,516	13,103
Battle Creek	43,301	36,164	Ewart	1,294	1,326
Bay City	47,350	47,554	Farmington	1,238	853
Belding	4,128	3,911	Ferndale	20,796	2,640
Bellaire	517	624	Flat Rock	1,231	.....
Bellevue	1,029	1,035	Flint	156,422	91,599
Benton Harbor	15,416	12,233	Fowlerville	1,141	1,057
Bessemer	4,019	5,482	Frankfort	1,461	1,244
Big Rapids	4,670	4,558	Fremont	2,157	2,180
Blissfield	2,103	1,906	Galesburg	923	692
Bloomfield Hills	1,115	.....	Gaylord	1,621	1,701
Boyer City	2,649	4,284	Gladstone	5,164	4,953
Brighton	1,284	800	Gladwin	1,248	1,225
Bronson	1,644	1,257	Grand Haven	8,180	7,205
Buchanan	3,916	3,187	Grand Ledge	3,560	3,043
Burr Oak	680	589	Grand Rapids	168,650	137,634
Cadillac	9,571	9,750	Grandville	1,345	799
Calumet	1,657	2,390	Grayling	1,973	2,450
Caro	2,552	2,704	Greenville	4,723	4,304
Carson City	962	973	Hamtramck	56,283	48,615
Cass City	1,256	1,228	Hancock	5,789	7,527
Cassopolis	1,446	1,385	Harbor Beach	1,887	1,927
Cedar Springs	1,103	1,020	Harbor Springs	1,424	1,600
Centreville	820	701	Hart	1,688	1,590
Charlevoix	2,247	2,218	Hartford	1,476	1,361
Charlotte	5,307	5,126	Hastings	5,274	5,132
Cheboygan	4,918	5,642	Highland Park	52,883	46,499
Chelsea	2,068	2,079	Hillsdale	5,886	5,476
Chesaning	1,594	1,387	Holland	14,348	12,183
Clare	1,493	1,462	Holly	2,254	1,888
Clinton	1,026	961	Homer	1,108	1,076
Clio	1,544	1,256	Houghton	3,667	4,466
Coldwater	6,723	6,114	Howard City	872	913
Colon	781	745	Howell	3,606	2,951
Concord	601	555	Hudson	2,359	2,464
Constantine	1,257	1,277	Ionia	6,475	6,935
Corunna	1,936	1,571	Iron Mountain	11,592	8,251
Croswell	1,456	1,678	Iron River	4,665	4,295
Davison	1,292	811	Ironwood	14,254	15,739
Dearborn	50,060	2,470	Ishpeming	9,217	10,500



	Census of 1930	1920		Census of 1930	1920
Jackson	54,870	48,374	Otsego	3,240	3,168
Jonesville	1,316	1,274	Ovid	1,131	1,067
Kalamazoo	53,388	48,487	Owosso	14,480	12,575
Kalkaska	861	866	Oxford	2,044	1,668
Kingsford	5,527	.....	Paw Paw	1,680	1,550
Lake Linden	1,714	2,182	Pentwater	767	956
Lake Odessa	1,218	1,246	Petoskey	5,763	5,064
L'Anse	2,420	1,013	Plainwell	2,278	2,049
Lansing	78,421	57,327	Plymouth	4,470	2,857
Lapeer	4,875	4,723	Pontiac	64,897	34,273
Laurium	4,969	6,696	Port Huron	31,176	25,944
Lawton	1,162	1,073	Portland	1,897	1,899
Leslie	1,103	1,089	Quincy	1,257	1,251
Litchfield	634	716	Reading	952	1,036
Lincoln Park	12,333	.....	Reed City	1,793	1,803
Lowell	1,919	1,730	Richmond	1,491	1,303
Ludington	8,854	8,810	River Rouge	17,290	9,822
Mancelona	1,142	1,214	Rochester	3,533	2,549
Manistee	8,039	9,694	Rockwood	950	.....
Manton	1,007	793	Romeo	2,280	2,102
Marcellus	937	966	Saginaw	80,350	61,903
Marine City	3,448	3,731	Saint Charles	1,462	1,469
Marlette	989	969	Saint Clair	3,374	3,204
Marquette	14,780	12,718	Saint Ignace	2,104	1,852
Marshall	4,831	4,270	Saint Johns	3,918	3,925
Marysville	1,393	941	Saint Joseph	8,340	7,251
Melvindale	4,050	.....	Sandusky	1,298	1,228
Mendon	692	625	Sault Ste. Marie	13,552	12,096
Menominee	10,305	8,907	Schoolcraft	832	731
Midland	8,046	5,483	Scottville	998	326
Milford	1,358	1,088	Sebawaing	1,441	1,446
Monroe	18,090	11,573	Shelby	1,147	1,288
Montague	885	845	Sherwood	281	250
Montgomery	272	354	South Haven	4,885	3,829
Morenci	1,766	1,697	South Range	1,120	1,436
Mount Clemens	13,456	9,488	Sparta	1,933	1,502
Mount Pleasant	5,220	4,819	Spring Lake	1,260	978
Muskegon	41,538	36,570	Springport	562	535
Muskegon Heights	15,540	9,514	Stambaugh	2,309	2,263
Nashville	1,249	1,376	Sturgis	6,940	5,995
Negaunee	6,552	7,419	Tawas City	1,029	1,018
Newaygo	1,227	1,160	Tecumseh	2,452	2,432
Newberry	2,460	2,172	Tekonsha	595	560
Niles	11,317	7,311	Three Oaks	1,330	1,362
North Adams	457	414	Three Rivers	6,823	5,269
North Muskegon	1,368	630	Traverse City	12,533	10,925
Northport	575	507	Union City	1,102	1,268
Northville	2,479	1,738	Vassar	1,816	1,454
Norway	4,048	4,533	Vicksburg	1,728	1,712
Oak Park	1,077	.....	Watervliet	1,206	1,073
Olivet	506	500	Wayne	3,420	1,890
Onaway	1,476	2,780	White Pigeon	966	887
Ontonagon	2,043	1,406	Wyandotte	28,294	13,851
Orion	1,385	929	Ypsilanti	10,137	7,413

## PARCEL POST RATES

Weight	ZONES							
	Local	1st & 2d Up to 150 Miles	3rd 150 to 300 Miles	4th 300 to 600 Miles	5th 600 to 1,000 Miles	6th 1,000 to 1,400 Miles	7th 1,400 to 1,800 Miles	8th Over 1,800 Miles
1 pound*	\$0.07	\$0.08	\$0.09	\$0.10	\$0.11	\$0.12	\$0.14	\$0.15
2 pounds	.08	.10	.11	.14	.17	.19	.23	.26
3 pounds	.08	.11	.13	.17	.22	.26	.32	.37
4 pounds	.09	.12	.15	.21	.27	.33	.41	.48
5 pounds	.09	.13	.17	.24	.33	.40	.50	.59
6 pounds	.10	.14	.19	.28	.38	.47	.59	.70
7 pounds	.10	.15	.21	.31	.43	.54	.68	.81
8 pounds	.11	.16	.23	.35	.49	.61	.77	.92
9 pounds	.11	.17	.25	.38	.54	.68	.86	1.03
10 pounds	.12	.18	.27	.42	.59	.75	.95	1.14
11 pounds	.12	.19	.29	.45	.64	.82	1.04	1.25
12 pounds	.13	.21	.31	.49	.70	.89	1.13	1.36
13 pounds	.13	.22	.33	.52	.75	.96	1.22	1.47
14 pounds	.14	.23	.35	.56	.80	1.03	1.31	1.58
15 pounds	.14	.24	.37	.59	.86	1.10	1.40	1.69
16 pounds	.15	.25	.39	.63	.91	1.17	1.49	1.80
17 pounds	.15	.26	.41	.66	.96	1.24	1.58	1.91
18 pounds	.16	.27	.43	.70	1.02	1.31	1.67	2.02
19 pounds	.16	.28	.45	.73	1.07	1.38	1.76	2.13
20 pounds	.17	.29	.47	.77	1.12	1.45	1.85	2.24
21 pounds	.17	.30	.49	.80	1.17	1.52	1.94	2.35
22 pounds	.18	.32	.51	.84	1.23	1.59	2.03	2.46
23 pounds	.18	.33	.53	.87	1.28	1.66	2.12	2.57
24 pounds	.19	.34	.55	.91	1.33	1.73	2.21	2.68
25 pounds	.19	.35	.57	.94	1.39	1.80	2.30	2.79
26 pounds	.20	.36	.59	.98	1.44	1.87	2.39	2.90*
27 pounds	.20	.37	.61	1.01	1.49	1.94	2.48	3.01
28 pounds	.21	.38	.63	1.05	1.55	2.01	2.57	3.12
29 pounds	.21	.39	.65	1.08	1.60	2.08	2.66	3.23
30 pounds	.22	.40	.67	1.12	1.65	2.15	2.75	3.34
31 pounds	.22	.41	.69	1.15	1.70	2.22	2.84	3.45
32 pounds	.23	.43	.71	1.19	1.76	2.29	2.93	3.56
33 pounds	.23	.44	.73	1.22	1.81	2.36	3.02	3.67
34 pounds	.24	.45	.75	1.26	1.86	2.43	3.11	3.78
35 pounds	.24	.46	.77	1.29	1.92	2.50	3.20	3.89
36 pounds	.25	.47	.79	1.33	1.97	2.57	3.29	4.00
37 pounds	.25	.48	.81	1.36	2.02	2.64	3.38	4.11
38 pounds	.26	.49	.83	1.40	2.08	2.71	3.47	4.22
39 pounds	.26	.50	.85	1.43	2.13	2.78	3.56	4.33
40 pounds	.27	.51	.87	1.47	2.18	2.85	3.65	4.44
41 pounds	.27	.52	.89	1.50	2.23	2.92	3.74	4.55
42 pounds	.28	.54	.91	1.54	2.29	2.99	3.83	4.66
43 pounds	.28	.55	.93	1.57	2.34	3.06	3.92	4.77
44 pounds	.29	.56	.95	1.61	2.39	3.13	4.01	4.88
45 pounds	.29	.57	.97	1.64	2.45	3.20	4.10	4.99
46 pounds	.30	.58	.99	1.68	2.50	3.27	4.19	5.10
47 pounds	.30	.59	1.01	1.71	2.55	3.34	4.28	5.21
48 pounds	.31	.60	1.03	1.75	2.61	3.41	4.37	5.32
49 pounds	.31	.61	1.05	1.78	2.66	3.48	4.46	5.43
50 pounds	.32	.62	1.07	1.82	2.71	3.55	4.55	5.54
60 pounds	.37	.73	1.27	2.17	3.24	4.25	5.45	6.64
70 pounds	.42	.84	1.47	2.52	3.77	4.95	6.35	7.74

\*Eight ounces or less,  $\frac{1}{4}$  cents for each 2 ounces, regardless of distance

RATES OF POSTAGE: Written matter, letters, etc., 3c per oz. Merchandise, parcel post graded rates. Printed matter, circulars, etc.,  $\frac{1}{16}$ ¢ per 2 oz. Newspapers, magazines, 1c per 2 oz.; over 8 oz., parcel post rates. Air mail, 8c first oz., 13c each added oz. Special delivery, 2 lbs. or less, 10c.

MONEY ORDER FEES: 1c to \$2.50, 6c; \$2.51 to \$5, 8c; \$5.01 to \$10, 11c; \$10.01 to \$20, 13c; \$20.01 to \$40, 15c; \$40.01 to \$60, 18c; \$60.01 to \$80, 20c; \$80.01 to \$100, 22c. Insurance, up to \$5, 5c; up to \$25, 8c; up to \$50, 10c.



# HILTON'S



THE HOUSE OF TRUNKS

THE HOUSE OF MEN'S SHOES

THE HOUSE OF WOMEN'S & CHILDREN'S SHOES

THE HOUSE OF SLIPPERS

THE HOUSE OF CLOTHING

THE HOUSE OF MEN'S FURNISHINGS

THE HOUSE THAT FILLS THE BILL

FOR GOOD WEARABLES IS

# HILTON'S

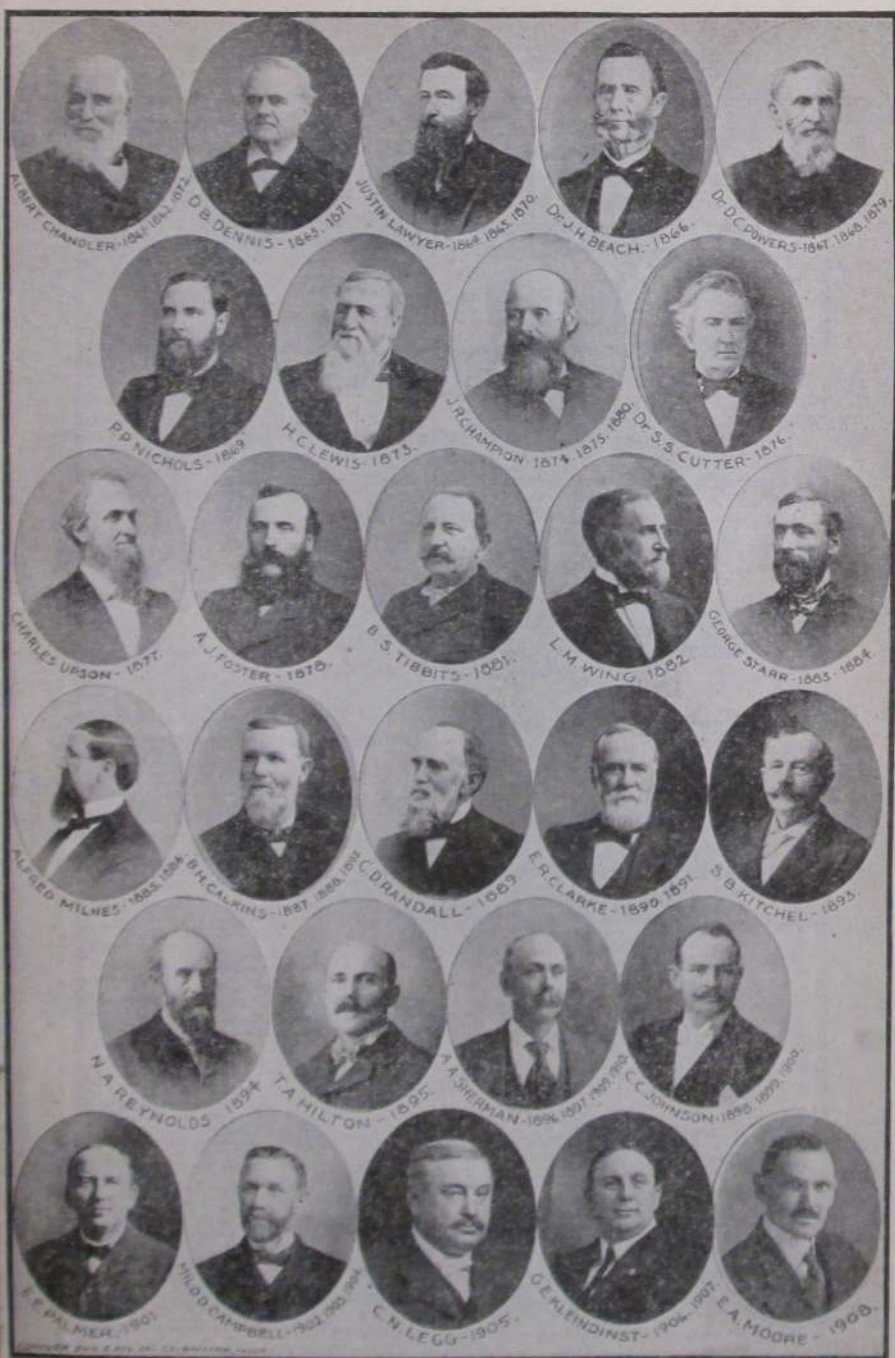

# J. B. BRANCH & CO.

## SOUTHERN MICHIGAN'S GREATEST STORE

Large Stocks of Smart, Dependable Merchandise

---



---

### STORE DIRECTORY

---

#### MAIN FLOOR

Silks      Wash Goods  
Household Linens  
Bedding  
Decorative Linens and Laces  
Gift Novelties  
Gloves      Hosiery  
Yarns      Art Department  
Complete Notion Department  
Luggage      Hand Bags  
Jewelry      Handkerchiefs

#### SECOND FLOOR

Dresses  
Coats  
Millinery  
Sports-Wear  
Underwear  
Corsets  
Boys' Department  
Girls' Department  
Infants' Department

---

#### THIRD FLOOR

Carpets  
Rugs  
Curtains  
Draperies  
Linoleums  
Shades  
Venetian Blinds  
Awnings  
Hoover Cleaners  
Hemstitching

---

#### ECONOMY BASEMENT

Kitchen Supplies  
Oilcloth  
Cotton Batts  
Dinnerware      Glassware  
Toys  
Variety Goods  
Economy Clothing and Dry Goods

# DIRECTORY

The meaning of most of the abbreviations used in this Directory are too apparent to need explanation, but we note the following:

Advertisement.....advt	Libby, McNeill & Libby employe...Ly
Auto repairer or garage employe...au	Montgomery St.....Montg
Bookkeeper.....bk	Oil station attendant.....O
Brass Works employe.....Br	Phone operator.....ph op
Carpenter.....carp	Pratt Corp employe.....P
Cement Co employe.....Ce	Provision Co employe.....Pro
Chicago St.....Chi	Railway employe.....Ry
Children's Village (State School)...CV	Regal Engine Co employe.....R
Coldwater Dairy Co employe.....D	Residence.....res
Co-operative Co employe.....CO	Retired.....r
Commercial traveler.....c t	Shoe Factory employe.....Sh
Domestic.....dom	So Mich Grocer Co employe.....G
Employe.....emp	Student, s; college student.....c s
Factory employe.....fac	Titus Foundry employe.....Ti
Gas (National Utilities) Co employe U	Truckman, tr; truck driver.....tr dr
Hellenberg Factory employe.....H	Under school age.....u
Hillsdale Mfg Co employe.....Hi	Walker's Laundry employe.....L
Homer Furnace Co employe.....F	Washington St.....Wash
Jefferson St.....Jeff	Waterman Ave.....Wat
Laborer.....lab	Widow.....w

## A

<b>A A A</b> (Automobile Club of Michigan) office 67 W Chicago, ph 680, Maurice D Payne dist mgr	Ackerman Bennett H, 258 E Wash, fac " Mrs Florence, " " Murray B H, " office clk
Abbott Harry H, 221 E Pearl, F " Mrs Bessie E, " " Mrs Augusta L, 297 Morse, w " Claude L, 56 Cutter, Sh " Mrs Emma M, " " Samuel Y, 122 N Hudson, fac " Mrs Laura, " " Elba, 136 N Clay, r	AcMoody Ruth, 33 Elm, s Acock William R, 99 E Washington " Mrs Marie, " " Joseph B, " F " Wm R Jr, " F
Abel Clayton, 60 N Monroe, barber " Mrs Clara, "	Adair Harry B, 209 Church, machinist " Mrs Gertrude, " Hi " William, 249 Hull, farmer " Mrs Blanche, "
Abramson Mrs Lucena, 250 Perkins " Leon Glenn, " fac " Mrs Velma, " " Leon Glenn Jr, " s " Donna L, " s " Bonnie Joyee, " u	<b>Adams George W</b> , 99 W Chicago, dealer and finisher antiques, phone 229-M, res 134 S Clay " Mrs Millie M, " " Mrs Lucy A, 78 Grand, w " Nellie E, " " Mrs Bessie, 13 W Alden, Hi " Elmer, " lab " Mrs Sarah A, 118 Peckham, w " Mrs Ora, 166 Grand, teacher, w " Frederick R, " s
<b>Abstract Office</b> , at Court House, ph 761, Daniel Hodgman mgr	

Adams Samuel R, 86 E Montg,	lab	Alden Jack, 61 Waterman,	O
" Mrs Katherine W, "		<b>Aldrich Dr Napier S,</b> physician and	
" Paul, 122 Elm,	lab	surgeon, phone 69, office and	
" Mrs Chloe, "		residence 17 Church	
" Genevieve, "	s	" Mrs Virginia, "	
" Lyle, "	s	" Mrs W I, "	
" Leland, "	u	music teacher, w	
" Joyce, "	u	" C Maurice, 90 N Clay, Ry	
" Ross, 33 N Hanchett, lineman		" Mrs Louise, "	
Aebersold George A, 89 Division, lab		<b>Alexander Dr Russell G,</b> dentist,	
" Mrs Marie, "		78 W Chicago, phones, office	
" Robert Allen, "	s	165-M, res 275-R,	
" Jean L, "	s	residence 134 E Chicago	
Aiken James M, 80 Tibbits, salesman		" Mrs Emily H, "	s
" Mrs Minnie, "		" Russell Don, "	s
" Wilson T, "	F	" Robert N, "	s
" Minniejane, "	bk	" Benson S, "	s
" Vivian C, "		Alfred Mrs Lucy A, 445 W Chicago, w	
" Geraldine, "	s	Alger Harry P, 34 Marshall, r	
" James M Jr, 123 Peckham,		Allan Robert D, secy M T Shaw Inc,	
" Mrs Ruth, " [P O emp		residence 122 Division	
" Betty Jean, "	s	" Mrs Elizabeth M, "	
" Alyce Ruth, "	u	" Jessie K, "	c s
Albright Mrs Vena, 29 Elizabeth, fac		" Robert D Jr, "	s
" Roscoe E, " office clerk		<b>Allen Edward C,</b> mgr shoe dept T A	
" Rodney L V, " electric'n		Hilton, res 89 E Pierce	
		" Mrs Nellie A, "	

## ECONOMY ROOFERS

D. H. ALLEN, Prop'r

### QUALITY ROOFING PROPERLY APPLIED

Built-Up Roofs, Shingle Roofs,

Coatings, Caulking,

Water-Proofing,

Eavetroughing, Skylights,

Repairs

PHONE No. 623-M

64 Jackson Street

Coldwater, Mich.



<b>Allen D C &amp; Co.</b> , hardware, furnaces, stoves, metal work, etc, 11 W Chicago, phone 28	<b>Allison Russell</b> , mgr Kroger Store, residence 26 Harrison
<b>Allen David C.</b> , 263 W Pearl, merchant	" Mrs Naomi E, "
" Mrs Mida E, "	" Leon J, 22 Race, F
<b>Allen D H.</b> , Economy Roofer, new roofs and repairs, ph 623-M, residence 64 Jackson	" Mrs Ruth, "
" Mrs Christine, "	" Ferrier, 758 W Chicago, lab
" Barbara Jean, " s	Alpaugh D, 70 Church, clerk
" Onnalee C, " s	Alspaugh Ralph W, 48 Division, Ry postal clerk
" Susan M, " u	<b>Amaden &amp; Son</b> , bottlers of soft drinks, 16 N Monroe, ph 72, G W and C H Amaden
" Sylvia D, " u	Amaden Guy W, 92 E Wash, mfr
" Frank C, 183 N Fremont	" Mrs Maude, "
" Mrs Sadie A, "	" Chas Howard, 44 N Hanchett,
" George, 297 Hull, tr dr	" Mrs Carmen, " [mfr
" Mrs Berniece, "	" Kathryn L, " s
" Lyle, " u	" Marjorie Jean, " s
" Celia, " u	American Cleaners, 28 S Hanchett
" Chester, 123 Jackson, F	A & P Store, 31-33 W Chicago
" Edward, 11 N Drive, garage	Amsden Mrs Josie M, 78 Division, w
" Fred, 96 E Alden, au	<b>Anderson Emil</b> , proprietor Anderson Jersey Farm, E Chicago Road, finest Jersey milk, cream and cottage cheese, phone 633
" Robert W, 199 W Pearl	" Frederick, 271 Hull, dairymn
" Cora L, " teacher	" Mrs Kathryn, "
<b>Alldafer Rev T G.</b> , Fundamentalist, chapel and res 704 W Chicago	
" Mrs (Rev) Fannie, " s	
" Tracy, " s	
" Rose, " s	

**DON'T FORGET** to call on

## D. C. ALLEN & CO.

PHONE 28      **QUALITY**      PHONE 28  
**HARDWARE**

For your **METAL WORK**, including Eavetroughing and Furnace Work—by a Licensed Tinner

Visit our Lamp Department!  
Standards, Frames, Material  
and Parchment Shades

Modernize your Home with

**Armstrong's Linoleum**

**Armstrong's Quaker Rugs**

**ALL ROOM-SIZE WOOL RUGS**

Paints, Oils, Varnishes      Shovels, Hoes, Rakes



<b>Anderson Ervin J.</b> , manager Tibbits Theatre, res 45 Pierson	<b>Ansterburg Milton H.</b> , County Drain Commr, res 9 Waterman
" Mrs Carol, "	" Mrs Myra L, "
" Robert A, " s	<b>Ansterburg Vadah I.</b> , mgr Vaughn & Ragsdale, res 9 Waterman
" Mary D, " s	Anton John, 304 Marshall, farmer
" Richard W, " u	" Mrs Veronica, " "
" Sallie Marie, " u	" Helen, " teacher
" Mrs Clara M, 45 Pierson, w	Archbold R C, 85 N Hanchett, fac
" Mrs Inez, 51 E Wash, teacher	" Mrs Mary, " "
" Stanton, 142 E Pearl, P	Ariek Wm J, 85 N Clay, carpenter
" Mrs Ruth, " nurse	" John W, " teacher
" Charlie, 16 Munson, P	<b>Arlington Hotel</b> , corner W Chicago and Hanchett, phone 43, Lyle Creel propr
" Walter L, " P	Arlington B C, 49 Henry,
" Alva P, 141 Hull, Ce	" Mrs Alice, " [upholsterer
" Mrs Cloe, " "	" Betty, " s
" Madeline, 76 Marshall, Sh	" Jean, " s
<b>Andrews Mark S Jr.</b> , attorney, So Mich Bldg, ph 132, res 143 N Hudson	Armbrust Mrs Bertha, 24 Peckham
" Mrs Phyllis, " "	" John Robert, " s
" Nancy Marie, " u	" Helen May, " s
" Mrs Irene, 58 Division, w	<b>Arnold Wayne H.</b> , City Electrical Inspector, phone 247-J, res 207 W Chicago
Angevine Louise K, 73 Grand, bk G	" Mrs Edith M, " "
" Harry C, 144 Waterman, lab	" Mrs Carrie B, 81 Marshall, w
" Mrs Flora B, " "	
Anson Mrs Myrle, 133 Marshall	
" Allene J, " s	

## GOOD EATS

For a Splendidly Satisfying Meal  
at a Surprisingly Moderate Price

TRY

# The Arlington

Our Meats are the best that money can buy, and  
everything, including the Service, is **A I.**

43 — PHONE US — 43

Arps Plinn, 136 Church, salesman	Avery Jas E, 17 Coombs, C V
" Mrs Iva, "	" Mrs Minnie, " C V
" Lawrence, " s	" Glenn, 236 E Washington, O
Arthur Caroline, 500 E Chicago, nurse	" Mrs Opal, " u
<b>Asbury Bros.</b> groceries and meats, 9 W Chicago, phone 10, T W, Conrad and Stella Asbury	" Sidney, " u
Asbury Thurlow W, 86 Waterman,	" Barbara Jean, " u
" Mrs Bessie, " [merchant	
" Stella, " merchant	
" Conrad, 71 Jackson,	
" Mrs Lucile, " [merchant	
" Ruth Ann, " s	
" Richard, " s	
" Charles, " s	
Ash Wilford C, 42 Abbott, F	
" Mrs Rowena B, "	
" Herman, " s	
" Leonard, " s	
" Carl, " s	
" Leon, " u	
" Maynard, 53 N Hudson, F	
" Mrs Virginia, "	
" Barbara, " u	
Ashbaugh L J, 111 Waterman, r	
" Mrs Ella, "	
Aungst Mrs May, 137 N Clay, w	
" Carolyn, " bank clerk	
" Eva, 34 N Fremont, cashier	
Aurand Geo N, 120 N Jefferson, lab	
" Mrs Carrie A, "	
<b>Austin Arnold,</b> mgr Gamble Store, ph 110-M, res 110 Marshall	
Auten Mrs Frances, 68 N Hanchett	
" Mary Elizabeth, " u	
	<b>B</b>
	Babcock Edwin G, 54 E Pearl, atty
	" Mrs Emma, "
	" Ralf W, 65 S Hudson, D
	" Mrs Jane, "
	Bacon Russell, 159 N Hudson, tr dr
	Baggerly Chas E, 555 W Chicago X
	" Mrs Jennie H, "
	" Neit P, " embalmer <i>Clay 10</i>
	" John A, 39 N Polk, clerk
	" Mrs Nettie M, "
	" Leon W, 148 Henry, meat
	" Mrs Joyce, " [cutter
	" Joan Elaine, " s
	" James Lowell, " u
	" Herman J, barber, 20 1/2 South Monroe, res 154 S Clay
	" Mrs Bernadine, "
	Bagley J Merritt, 16 Cutter, lab
	" Mrs Susan, "
	Bailey Floyd A, 20 Cutter, painter
	" Mrs May, "
	" Kathryn J, " s
	" Margaret D, " s
	" Charles, 18 Clarke, r
	" Mrs Lulu, 24 Perkins, s nurse

9 West Chicago

Phone No. 10

# ASBURY'S MARKET

AND

# GROCERY

WE SEEK TO SERVE

<b>Bailey Willis C.</b> , publisher Coldwater City Directory, book and job printer, 9 N Monroe, ph 325, res ph 222, res 23 Hull	<b>Baldwin Mrs Jeannette F.</b> , 59 Harrison, w
" Mrs Agnes R.	<b>Ball Planing Mill Inc.</b> , 106 W Chicago, Geo Ball pres, W T Ball vice pres, Frances Ball sec-treas
" Henry R., " electrician	Ball George, 25 N Clay, architect
" Oscar A., 260 Hull, painter	" Mrs Bertha, " s
" Mrs Elizabeth, "	" George Jr., " s
<b>Baird Wm.</b> , 160 N Jefferson, painter	" Anna, " s
" Mrs Ada, "	" John Robert, " s
" Walter, 184 S Clay, lab	" Frances, " bk Ball's
" Mrs Dora, "	" Arthur, 125 Division,
" Elijah, " lab	" Mrs Dorothy, "[contractor
" Leon, " lab	James Robert, " u
" Harvey, 21 Chicago Ave, s	" Diane, " u
" Bertha, " s	" Lorena, 95 N Hanchett, bk
" Floyd, " s	John, 76 Marshall, r
" Grace, " s	" Mrs Cora D., " roomers
" Helen, " s	" Homer, " cigarmkr
<b>Baker Arno P.</b> , 86 Clarke, police	<b>Ballard Forrest</b> , 214 Grand, au
" Mrs Anna, " dressmkr	" Mrs Laura, " s
" Glada, " clerk	" Delalou, " s
" Frieda, " stenog	" Joyce, " s
" Mrs Cora M., 140 S Monroe	" Forrest Jr., " u
" Chas Arthur, 758 W Chi, F	" Chas, 119 N Polk, au
" Mrs Mildred, "	" Mrs Lura, " s
" Russell, " s	" Myrna, " beautician
" Harold Lee, " u	" Orvall, " s
" Alverto, " u	<b>Ballett C H.</b> , 92 E Pearl
" Harry, 384 H Hudson, lab	<b>Banker Cloice A.</b> , 50 Charles, au
" Mrs Iva, " s	" Mrs Edith, " s
" Florence, " s	" Vivian, " s
" Harry Jr., " u	" Clarence, 86 S Monroe, P
" Betty Jean, " u	<b>Barber Frank</b> , 285 W Pearl
" Malvina, " u	" Mrs Rose, " bk
" Maurice, 57 Hatch, clerk	" Paul K., " bk
" Mrs Martha, " u	" Louise, " bk
" Betty Jean, " u	" Harry W., 176 Church, printer
" Chas Wm, " u	" Mrs Eva, " linotypist
" Mrs Emily, 69 S Jefferson, w	" W Beth, " c s
" Frank, 311 S Jefferson, F	" Mary, " s
" Mrs Mildred, " clerk	
" Virginia, " s	
" Edward D., 145 Perkins, r	
" Mrs Lottie, " s	
<b>Balch Clem W.</b> , 239 S Jefferson, G	
" Mrs Alta A., " <i>2007 Garfield</i>	
" Lester, 49 Williams, G	
" Mrs Alice, " u	
" Helen Irene, <i>Virginia</i> u	
<b>Balcom Lyle D.</b> , taxi service, all hours, local and long distance drives, phone 38, res 131 N Jefferson	
" Mrs Esther, " s	
" E Rodney, " fac	
" Walton K., " s	

## G. P. BARNARD



### GENERAL BLACKSMITHING

Phone 535-M 35 North Hudson St.

<b>Barnard Gardner P.</b> , general black-smithing, lawnmowers reconditioned, acetylene welding, phone 535-M, res and shop 35 N Hudson	Barnes Harold, 186 Grand, F
" Mrs L Belle, "	" Mrs Jennie, " O
<b>Barnes Harold H.</b> , oil and gasoline, service station and grocery, 231 Grand, phone 435-J	" Willard, " O
Barnes Chas F, 266 Marshall, tourist	Barrack Dorothy, 144 Wat, Hi
" Mrs Mina, " [rooms	" Don, 247 E Washington, F
" Mrs Carrie, 147 Church, w	" Mrs Kathryn, "
" Louis R, 102 N Jeff, painter	Barratt Bert, 34 N Hudson, candy mkr
" Mrs Ida J, "	" Mrs Sarab, "
" Marie D, " teacher	Barrell Glenn, 257 E Wash, baker
" Mrs Edwin, 379 E Chicago, w	" Mrs Rolene, "
" Harry, 144 Division, Br	" Robert, " s
" Mrs Gertrude, " nurse	" Glenn Jr, " s
" Wm, " lab	" Richard, " s
" Elva, " c s	Barringer Nat, 8 Green, engineer
" Thelma, " s	" Mrs Bernice, "
" Loretta, " s	" Shirley Ann, " u
" Urvia, 58 W Pearl, au	" Frederick F, " u
" Mrs Louisa, "	" Mrs Effie, 55 E Wash, w
" Walter, 173 Morse, salesman	" Dot, " clerk
" Mrs Grace, "	" Maurice, 257 Cutter, lab
" Austin E, " u	" Richard I, " s
	" Audrey M, " s
	<b>Barron Grace W.</b> , public stenographer, 92 S Clay
	Patronize City Directory Advertisers

## LYLE D. BALCOM

### Day and Night Taxi Service

CAREFUL DRIVING

COMFORTABLE CARS

Just Call Me **Phone 38** Just Call Me

OR 43

131 North Jefferson Street

Coldwater

Barry S S, 220 E Washington, Br	Batterson Mrs Nellie, 123 Perkins, w
" Beryl, " fac	Bauder George, 76 Wright,
" Bonnie, " s	" Mrs Jennie, "
" Lyle, " s	" Leola, " s
" Mrs Emma, 134 E Chicago, w	Baudery Pearl, 195 Perkins, s
Bartholomew Sterling E, 35 N Monroe, O	" Iva, "
" Mrs Irene, "	<b>Bauer Jacob W</b> , barber, 9 N Hanchett,
" Wallace, " s	residence 93 E Pierce
" Kenneth, 48 E Wash, au	" Mrs Zelma E, "
" Mrs Evelyn, "	" Mary B, " clerk
" Urman, " s	" Audrey I, " bk
Bartlett Shirley, 322 W Pearl, lab	" Frederick J, " s
Barton Chauncey A, 63 Walnut, Ce	" Ruth Alice, " s
" Mrs Cecil M, " dressmkr	" Donald, 23 Elm, athletic coach
" L C, " F	" Mrs Bessie, "
" Wayne E, " s	" Betty Joyce, " u
" Erwin R, " s	Baum Roy O, 64 Pierson, tr
" Robert, " lab	" Mrs Mary, " "
" Irvin, 99 S Fremont, lab	" Richard, " s
" Mrs Ila, " "	" Jean, " s
" Allen Robert, " u	" Harold, 22 N Sprague, tr dr
Basom Edwin M, 247 Marshall	" Mrs Grace, " "
" Mrs Jennie E, "	" Duane, " s
Bassett Mrs Leila M, 48 W Chicago, w	" Neil, " s
" Bertha M, " music teacher	Bawden Prince V, 97 N Clay, F
Bates Vilas O, 207 Grand, teacher	" Mrs Roberta M, " "
" Mrs Evelyn C, " "	" Robert R, " s
" Clark Wm, " u	" Princene, " s
" James Vilas, " u	" Dean Pat, " s
" Sylvia Jean, " u	Baxter Chauncey E, C V, attndt
" Leslie, 141 S Jeff, mason	" Mrs Theda, " "
" Mrs Mollie, " "	Bayes Guy L, 226 Division, Ry
" Kenneth, " s	" Mrs Loretta, " "
" Rolland, " s	Bayliff Curtis, 78 W Montg, Ce
" Julius M, 134 Waterman	" Mrs June, " "
" Mrs Mary E, " "	" Beryl W, " "
" F Albert, 151 Walnut, lab	" Donovan, " lab
" Mrs Mary A, " "	Baysinger Wm E, 148 Daugherty, P
" Harley A, " s	" Ernest, 155 N Jefferson, lab
" V L, 28 N Polk, farmer	" Mrs Daisy, " Sh
" Mrs Edith, " "	" Udean, " s
" Ruby, " "	" Milford, 33 Abbott, Sh
" Rudell, 127 N Fremont, au	" Mrs Flora, " "
" Mrs Neva L, " "	" Richard, " u
" Vira Jean, " s	Beach Ernest D, 161 Waterman, R
" Norma A, " s	" Mrs M Pearl, " "
" Alice, " s	Beacraft Mrs Susie, 335 Grand, wX
" Marjorie, " s	Beattie Edna, 112 E Pearl,
" Mrs Mildred M, 142 N Jeff, w	health counselor
" Mrs Mertie, 204 N Clay,	Bean Carl, 147 Grand, teacher
dressmkr, w	" Mrs Greta, " teacher
" Royal M, " bk	Becker Ratio V, 41 W Pierce, Ry
" Lee, 274 W Pearl, tr	" Mrs Ellen E, " "
" Mrs Edith, " "	Beekler Herbert, 40 S Hanchett, au
" Phyllis, " s	

Beckwith Cleo R, 124 S Clay, lab	Bell Jesse, 121 E Wash
" Mrs Helen, "	" Mrs Fannie, " agent
" James, " s	" Murlin D, " c s
" Claud, 758 W Chicago, lab	" Neva M, " s
Bedell Juliana, C V, teacher	" Emma, C V, teacher
Beebe Franklin, 23 Elizabeth, s	Bellamy Ernest, 33 Sherman, lab
" Anne B, " u	" Mrs Helen M, " Ly
Beeble Chas, 399 Marshall, clerk	" Jack E, " s
" Mrs Helen, "	" Mary Jane, " u
" Nancy Jayne, <i>Sand C, w</i> u	Belote J Louie, 123 Perkins, CO
<b>Bee Hive Shoe Co.</b> , 16 West Chicago,	" Mrs Helen, "
F H Flandermyer, Carl H	" Ray, " lab
Cummins	" Carl, " s
Behnke Herman, 227 Church, lab	" Henry, " s
" Mrs Ruth, "	" Howard, " s
" Richard H, " u	" Mary Lou, " u
" Donald, " u	" Helen, " u
Belger Donald, 180 S Clay	Bender George, 118 Jackson
" Mrs Gladys, "	Benedict Rolland E, 212 E Pearl, F
" Robert, " s	" Mrs Hellen, "
" Arlene, " s	" Jean Marie, " s
" Warren, " s	" Hellen Beryl, " s
" Richard, " s	" Ruth Elaine, " s
" Gwendolyn, " u	" Chas Frederick, " u

Finest Photographs at GIST'S

Big Bargains in Branch's Basement

## LADIES!

**RED CROSS SHOES** fit all four of your feet. The smartest and the most comfortable shoes afoot. Beautiful Red Cross Shoes, made in all the wanted colors and materials. Made to fit your "walking" feet as perfectly as your "sitting" feet, and the price is only

### \$6.50

The next time you are down town come in and try on a pair of Red Cross Shoes and see for yourself that they are different.

## BEE HIVE SHOE CO.

<b>Benjamin &amp; Taschner</b> , barbers, 30 W Chicago, W A Benjamin, F G Taschner	<b>Bickford Fern E</b> , County School Com- missioner, ph 76, res 147 Grand
Benjamin W A, 120 E Wash, barber	" George, 111 Marshall, janitor
" Mrs Kathryn N, "	Bidelman Fred E, 528 E Chi, farmer
" John G, " lab	" Mrs Ida B, "
Bennett Mrs Christine, 144 Walnut, w	" Frank R, "
" Francis E, 38 Sheridan, r	<b>Bidwell Fred A</b> , finest Guernsey milk and cream, res RFD No 6, phone 20-F22
" Lloyd, " farmer	" Wayne, 19 Grand, dairyman
" Mrs Helen, "	" Mrs Margaret, "
" Arthur, 51 Munson, lab	" L M, 131 Harrison
" Mrs Genevieve, "	" Mrs Rolene, "
" Henry, " fac	" Lamoy, " s
" Bessie Mary, " s	" Donald, " s
Benson Mrs Ethel, 139 Waterman, Hi	" Joyce, " s
" Elizabeth J, " s	" Keith, " s
Bentley Earl, 249 Morse, lab	" Lila May, " u
" Mrs Jessie, "	" Richard, " u
" Roger, 60 Jackson, Br	<b>Bien Dr Walter J</b> , specialist in dis- eases of the eye, ear, nose and throat, So Mich Bldg, phone 751-J, residence 151 N Hudson
" Mrs Myrtle, " u	" Mrs M Doretha, " s
" Kenneth, " u	" Patricia Ruth, " s
" Eloise, 186 E Wash, waitress	<b>Bigelow Appliance Store</b> , 27 S Han- cett, everything electrical for the home, phones 197, Roy Bigelow
Benton Lou, C V, medical clerk	Bigelow Roy, 16 Lincoln
Bentz Hattie, 20 Harrison	" Mrs Ethel, " Appliance Store
Bercaw Geo, 131 Morse, tr dr	Bignell Judson W, 394 W Chi, C V
" Mrs Mae, " Hi	" Mrs Nellie, "
" Donald, " u	" Keith E, " lab
" Ronald, " u	" Kenneth J, " P
" Marvel, " tr dr	Binn Myrt, 61 N Polk, r
" Mrs Marie, " Hi	" Mrs Flora, "
Bergman Adrian, 93 E Park Ave, clk	Birch Roy C, 271 Morse, Ti
" Mrs Ilene, "	" Mrs Metha S, "
Berger John, 148 Marshall, Sb	" Margaret, " Hi
" Mrs Mata, "	" Roy, " fac
Bergsland Curtis, 76 Marshall, salesm	" Richard, " s
Bernard Mrs Josie, 107 Elm, w	" Charles, " s
<b>Bernholtz Oscar F</b> , Stag Cafe, 41 W Chicago, res 187 Grand	" Shirley Jean, " s
" Mrs Florence, "	" Pitt, 83 N Polk, farmer
" George, " cook	" Mrs Belle, "
" Ethel, " bk	" Walter, 109 Wright, Ti
Berkey Robert, 45 Pierson, baker	" Mrs Hazel, " s
Berry Arthur C, 85 N Clay, emp Arlington	" Kathryn, " s
" Mrs Fay, " waitress	" Walter Jr, " s
Besley L C, 243 W Pearl,	" Harold, " s
" Mrs Beatrice, " emp Reporter	
" Richard, " emp Reporter	
" Elizabeth Ann, " s	
Bevier Vernon R, 177 Perkins	
" Mrs Belle, "	
Bice Ed, C V, carp	
" Mrs Hattie, " cook	
Bickel Charles, 28 Tibbits, exp driver	
" Mrs Blanch, "	

For Good Printing  
See W. C. BAILEY



<b>Bishop Philip J</b> , contractor and builder, estimates furnished, residence 11 Hull	Boes Carl, 378 W Chicago, lab
" Mrs Norene, "	" Mrs Wilma, "
" Burr Patrick, " s	" David Lewis, " u
" Frank, 427 Grand, lab	" Jesse, " Ce
" Anna, "	Bodie Peter, 137 Hull, O
" Charles T, 99 Taylor	" Mrs Mary, "
" Mrs Jessie, " agent	" Patricia, " u
" Audrey, " nurse	" Donna, " u
" Charles G, " s	Boger Eugene A, 304 E Washington
" Barbara Ann, " s	<b>Bogue Carroll L</b> , grower of fine apples, ph 563-M, res 237 W Chi
Bitz George, 40 Sheridan, G	" Mrs Birdie, " "
" Mrs Julia, "	" Lamoyne, " teacher
" George Jr, " lab	" Mary, " clerk
" Mildred, "	Boles James, 70 S Monroe, au
" Margaret, "	" Mrs Dale, " "
" Mary, " s	Bolton James, 52 Conover, lab
" Julia, " s	" Mrs Nora, " "
" Robert, " s	Bond Hortense, 97 E Pearl, s
Bixler Dema, 256 W Chicago, s	<b>Bonfiglio Anthony</b> , 3 W Chicago, best hand work in shoe repairing, res 107 N Hudson
" Glema, " s	" Mrs Sarah, " "
Biyer Mrs Bernice, 72 E Chicago, w	" Clorinda, " teacher
Blackman Arthur, C V, atdt	" Mario Joseph, " s
" Mrs Winnie, " atdt	" Arthur, " s
" Helen, 257 E Wash, s	" Mary, " s
Blain Henry, 134 Jackson, clerk	" George Robert, " clerk
" Mrs Gladys, " "	" Mrs Rosemary, " "
" Phyllis, " u	" Paul John, 161 Walnut, es
Blair Marion E, 200 E Chicago	" Edward, 79 Daugherty, clerk
" Mrs Lena M, " "	" Mrs Ruth, " "
Blake Mrs Leona, 20 Mill, w	" Julia Ann, " u
Blanc D W, 153 E Chicago, mfr	" Carl, " U
" Mrs Rosamond, " "	" Mrs Catharine M, " "
" Natalie, " s	Bonham Frank, 185 Jackson, plumber
Blanchard John, 221 Morse, lab	" Mrs Leila, " "
" Mrs Allie, " "	" Robert N, " s
" Wayne, " lab	" Clayton W, " s
" Lyle, " lab	" Richard, " s
" Anita, " s	" Shirley, " u
" Cleo, " s	<b>Bonnie Beauty Parlor</b> , 41½ W Chicago, Dorothy Bryan, ph 227
" Marvin, " s	Borden Stanley J, 149 N Clay, Ruoyan
" Raymond, " s	" Mrs Eva, " [Store
" Dale, " u	" Stanley Jr, " s
" Doris, " u	" Dick, " s
" Max, 113 N Fremont, tr dr	" Dorothy L, " u
" Mrs Vada, " "	Bordine Chas, 99 Green, lab
" Rolland, " u	Born Garland, 166 N Fremont,
Bloom Alfred O, 347 N Hudson, Sh	" Mrs Hazel, " [electrician
" Mrs Lottie M, " Sh	" Shirley Jane, " u
Blue Harry, 112 N Jefferson, Sh	Bornstein Mrs Carrie, 155 Henry, w
" Mrs Ethel, " "	Bosserman Luther L, 216 E Chicago, r
" Donald R, " Sh	Boston Nettie, 109 Cutter
<b>Bluebird Candy Shop</b> , 19 W Chicago, Cosearely & DePaolo	

<b>Bott Dr Thomas L</b> , veterinary surgeon, 54 N Hanchett, ph 310, residence 58 N Hanchett	Brace Frank H, 72 W Wash, electric'n
" Mrs Lucy, "	" Mrs Emma, "
" Edmund T, " c s	Bradburn Marion O, barber, 93 E Park Ave, res 145 E Park Ave
Botzner Phillip, C V, night watch	" Mrs Mabel M, "
" Mrs Winifred, " atdt	Bradley Churchill A, 226 E Wash,
Boughton Mrs Eva D, 525 Grand, dairy, w	" Mrs Jule, " [grocer
<b>Bovee Seton C</b> , city editor Daily Reporter, res 87 Grand	" Churchill A Jr, " s
" Mrs Clara M, "	" David Gordon, " s
" Seton C Jr, " s	" Douglas M, " s
" Natalie M, " u	" Joanne, " u
Bowen Mrs Lena, 18 Hull	" Daniel E, 196 Grand, postman
Bowerman Earl, 8 Cutter, lab	" Mrs Gertrude, "
" Lillian, " s	" Mrs Jessie, 63 E Pierce, w
" Lawrence, " s	" Mrs Elizabeth, 34 Race, w
" Mabel, 116 N Hudson	Bradshaw Harry, 78 W Wash, lab
" Ray, 169 E Pearl, Ce	" Mrs Verda, " cook
" Mrs Elizabeth, " dep Co Clerk	Bradway James C, 263 N Hudson, lab
" Phyllis E, " stenog	" Mrs Nellie, " dressmaker
" Ross H, " s	Brady Frank, 26 Pelton, lineman
" Jack R, " s	Brainard Mrs Lottie, 301 S Jefferson, w
" Mrs Madge, 21 N Polk	" Floyd, " lab
" Florence Marie, " s	<b>Branch J B &amp; Co</b> , department store, dry goods, carpets, millinery, economy basement and ready-to-wear, 34 and 36 W Chicago
" Carlene, " s	<b>Branch George M</b> , associated with J B Branch & Co,
Bowers Clifford, 146 E Wash (rear) Ti	residence 188 Marshall
" Mrs Jean, "	" Mrs Helen J, "
" Clifford Jr, " u	" Nancy Lorene, " s
" Lester, " Ti	" Robert T, " s
Bowlby S M, 208 W Chi, antiques	" Margaret A, " s
<b>Bowlby Mrs Lavern</b> , antiques, furniture repaired & upholsterd, phone 288, res 208 W Chi	" Susan Jane, " s
" George, " F	" Juliana, " u
Bowser Mrs Samuel O, 306 W Chi, w	" Mrs Emma, " w
" Chaney C, 158 N Clay, F	<b>Branch Leroy J</b> , associated with J B Branch & Co,
" Mrs Etta, "	residence 299 E Chicago
Boyer Carl, 44 N Sprague, P	" Mrs Julia T, "
" Mrs Kathryn, " Sh	<b>Branch County Health Dept</b> , (Kellogg Foundation) 17-19 N Monroe,
" Earl C, 112 E Pierce, P	Dr F S Leeder director
" Mrs Pauline, "	<b>Branch County News</b> , 22 W Pearl, ph 105, Burandt and Strong publishers
" Rufas, 146 Hull, tr dr	<b>Branch County Savings Bank</b> , 26-28 W Chicago, M W Wimer pres, C A Conover vice pres, C E VanDusen cashier, Rolph J Carlisle and Lloyd Luce asst cashiers
" Mrs Mildred, "	Brand Mrs Sarah E, 60 Elm, w
" Gaylord, 160 Henry, lab	" Harry, 294 Marshall, gardner
" Mrs Tressa, " s	" Mrs Faye, "
" Lewis, " s	
" Lloyd, " s	
" Russell L, " s	
" Georgia, " u	
" Ernest E, 110 Wright, P	
" Mrs Gladys, " Hi	
" Gladys May, " s	
" Marion, " s	
" Eleanor, " s	
" Dorothy, " u	

# SWING TO THE NEWS



More and more people every day are subscribing to Branch County's most progressive newspaper: A newspaper that is lively, aggressive, and operates continually for the benefit of Coldwater and vicinity.

We invite you and everyone  
in Branch County to

# SWING TO THE NEWS



# THE BRANCH COUNTY NEWS

G. CARLTON BURANDT

 OLIVER W. STRONG

Editors and Publishers

Brandt Jack, 75 E Montg, hotel clerk	Bronson Walter, 208 N Clay, F
" Mrs Evalyn, "	" Mrs Helen, "
" Mary Joe, " u	" Mrs Myrtle, " w
Brantmeyer Lewis E, 193 Church, L	Brook Gabriel F, 270 S Jeff, painter
" Mrs Carrie B, "	" Mrs Minnie B, "
Bratchell Geo E, 100 Parkhurst,	" Mrs Sabra, 170 Henry,
" Mrs Ethel, " [gardener	" corsetier
Brauker Fay, 84 E State, engineer C V	" Maurice, " tr dr
" Mrs Lola, "	Brooks Mrs Maretta R, 256 Marshall, w
" Wayne F, " s	" Oscar, 210 Church, au
" Helen M, " s	" Mrs Bernice, " bk
" Betty Jane, " s	" Earl, 211 S Jeff, carp
Brayton Everts W, 159 S Jefferson,	" Mrs Zadel, "
" Mrs Arlene, " [electrician	" Earl Jr, " s
" Joan, " s	" Vern E, " s
" Lee Everts, " u	Brott Charles, 11 Race, farmer
" Louie, 251 Cutter Ave, mason	" Mrs Elizabeth, "
" Fred, 14 Clarke, lab	" Don, 95 E Wash, lab
" Mrs Bessie, " "	" Mrs Grace, " "
" Melvin, " s	Broughton Orville, 15 W Pearl, salesmnn
" Robert, " s	" Mrs Wava, " clerk
Bressler Charles, 97 Marshall	<i>more info - Part of city</i> Brouse Orvil, 28 W Garfield, lab
" Mrs Mildred, " "	" Leroy, " lab
" Lavon, " s	" Orie, " lab
" Lamar, " s	" LaMar, " s
" Baby, " u	" Cyrus, " s
Brewster Ben B, 157 Church, oil sta	" Olen, " lab
" Mrs Gertrude, " dental asst	" Mrs Carrie, " "
" Kenneth W, " mortician	" William, " u
" Mrs Ella, 77 W Wash, w	<b>Brown Homer H,</b> general garage, 7-15 N Clay, phone 808, res phone 308-R, res 99 Division
Brickey Jack, 245 N Hudson, tr dr	" Mrs Vera L, "
" Mrs Ruby, " Hi	" Harold H, 66 Waterman, clk
" Harold, " s	" Mrs Lile, " "
" James Wm, " s	" Raymond M, " s
Bridges Ollie, 79 1/2 W Pearl, bk	" Norma Jean, " s
" Mrs Eva O, " "	" Mrs Cora E, 56 Peckham, w
" Wm, 28 1/2 S Monroe, carp	" Mrs Dora E, 43 N Fremont, w
" Mrs Jennie, " "	" Mrs Alice M, 19 E Pierce, w
" Leon L, 23 1/2 S Monroe, plumber	" Mrs F S, 139 Marshall, w
" Mrs Rhona, " "	" Mrs Clarissa E, 219 W Pearl,
" Lyman J, " s	" milliner, w
Brink Ernest R, 48 Tibbits, mgr	" Mrs Harriette, 139 S Monroe, w
" Mrs Stella, " [Condensary	" Mrs Myrta, 73 S Jefferson, w
Brinson Kearney J, 89 N Clay, mfr	" Ransom, " oil sta
" Mrs Edith C, " clerk	" Clarence E, 18 W Wash, SH
" Grace E, " stenog	" Mrs Kathrine E, " clerk
" Ethel C, " office clerk	" Mrs Ella, 292 E Chicago, w
✓ Brodniansky Julius, 230 Race, F	" Floyd, " farmer
" Mrs Mary, " "	" Thelma, " stenog
emp VanAken greenhouse	" Margaret, " s nurse
Brod Gerald, 66 Wright, lab	
" Mrs Pearl, " "	
" Glenn Wm, " u	

Get Rubber Stamps at Bailey's Printing Office

Patronize City Directory Advertisers

<b>Brown Super Service</b> , Standard Oil Station, 92 W Chicago, ph 339, Rannie Brown in charge	<b>Bryan Dorothy</b> , Bonnie Beauty Parlor, 41½ W Chicago, res same, phone 227
Brown Walter L., 55 N Hudson, Ce	" Duane, 110 Marshall, teacher
" Mrs Dorothy D, "	<b>Bryner Dr Cora V</b> , chiropractor, phone 637-J,
" Walter L Jr, " u	office and res 280 W Chicago
" Chancy, 93 Henry, lab	" Mary F, " stenog
" Mrs Hazel, "	Bryngelson Bernard, 191 W Pearl,
" Helen B, "	" Mrs Ann, " [lineman
" Jack D, " s	Buck Arthur W, 97 N Polk, carp
" Maxine R, " s	" Mrs Cynthia, "
" Marjory L, " s	" Mrs Maude L, 56 Pierson, w
" Betty May, " u	" D A, 55 S Sprague, r
" Alexander, 219 Division, mason	" Mrs Callie, "
" Susie, " stenog	Buffham Mrs Mae, 72 W Chicago, w
" Rex, " waiter	Bugbee Mrs Esther, 142 N Jeff, w
" Robert E, " clerk	Buggie Frederick S, 99 Grand, r
" Elizabeth Jane, " s	" Mrs Lorene B, "
" Elsie Mae, " s	<b>Buick Garage</b> , see Warner Buick Co
" Ernest M, 128 Peckham, Ti	Bunce Chas R, 76 N Hanchett, lab
" Mrs Anna M, "	" Mrs Florence E, "
" Rothy May, " s	" Eldon, " P
" Geo, 10½ W Chi, metal worker	" Lester, " s
" Mrs Anna, "	" Audrey L, " s
" Lewis, 350 W Chicago, Sh	" Frances I, " s
" Mrs Mildred, "	<b>Burandt C Carlton</b> , Branch Co News and Shoppers' Guide, residence 21 Sheridan
" Shirley Jean, " u	" Gust C, " janitor
" Lou E, 174 S Clay, stonecuttr	" Mrs Marie H, "
" Mrs Grace A, " office clerk	Bureaw A Lincoln, 165 Hull, r
" Glema, " clerk	" Mrs Catherine, "
" Max, " clerk	Burch Mrs Cora, 300 W Pearl, w
" Clyde A, 58 S Jefferson	" Frank, 109 Cutter, lab
" Mrs Edna, "	" Mrs Alvira, " Hi
" Beth, 249 Morse	" Virgil, " s
" Henry, 71 Peckham, clerk	" Obert, " s
" Mrs Murriel, "	" Robert, " u
" Eleanor, 34 N Hudson s	Burtch Mrs Mary, 56 Rose
" Neva, 94 E Pearl, Hi	" John Wm, " s
<b>Browne David C</b> , Norge appliances, Maytag washers, Shellane cooking gas, 58 W Pearl, phone 585-W, res 194 W Chi	Burdick Mrs Cora, C V, atdt
" Mrs Florence, "	" Mrs Katharine, 107 N Hanchett
Brownell Perry J, 11 Jackson	Burkhart Mrs Mary, 184 S Clay, w
Brunson Dr A E, C V, resident physician	Burdelske Theodore, 375 W Chi, F
" Margaret, " (sician)	" Stanley, "

## NORGE MATCHED APPLIANCES

Rollator Refrigerators, Gas and Electric Ranges,  
Washers, Ironers, Coal Stokers, Oil Burners,  
Air Conditioning, Sweepers, Etc.

58 West Pearl St. Phone 585-W  
Expert Service on Home Appliances

DAVID C. BROWNE

<b>Burger &amp; Cleveland</b> , grocery, phone 818, 124 N Clay	Bush Clyde D, 22 Henry, uphol-
Burger Esther, "	" Mrs Mildred G, " [sterer
Burke Alfred, 79 Cutter	" Elaine, " s
Burleson Clarence, 758 W Chicago, lab	" Carlton Delmar, " s
" Mrs Louise, "	" Clyde D Jr, " s
Burlew Claude, C V, atdt	" Mrs Dora, 23 E Alden
" Mrs Leona, " atdt	Bussing Oliver, 86 Hooker, Br
Burnham Herbert, 56 Van's Ave, Ti	" Alice, " C V
" Mrs Laura, " "	" Wm, 90 W Garfield Ave, Br
" Dorothy, " s	" Mrs Leah, " "
" Robert, " s	" Beverly, " s
" Barbara Jean, " s	" Barbara, " u
" Herbert, " s	" Letha, " u
<b>Burns Homer</b> , 31 Division, Sheriff	" John Wm, " u
" Mrs Cora, " "	" Wade, 170 E Pearl, Br
" William, " Br	" Mrs Helen, " "
" Mary Lou, " s	" Reta, " u
" Samuel N, 25 Orchard, P	" Mary Ann, " u
" Mrs Pearl M, " "	<b>Butcher Oral W</b> , agt Maes milking machines, res 162 S Monroe
" Harold, " s	" Mrs Bertha A, " "
" James, 26 Harrison, lab	" Lewis, 176 W Pearl, farmer
" Mrs Grace, " "	" Mrs Flossie, " Sh
Burnside Ray, 64 S Clay, lab	" Elliott, " Sh
" Mrs Goldie, " "	" Elwood, " "
" Jerry, " u	" Lewis, " salesman
Burnworth Ira, 115 Harrison, Sh	" Beulah, " s
" Mrs Edna, " "	Butler Mrs Marie, 59 Jackson, agt, w
" Robert, " s	" Joseph, " s
" Clyde D, 30 Harrison, Sh	" Richard, " s
" Mrs Mildred, " "	" Mary Margaret, " s
" Carolyne Sue, " u	" James, 124 S Clay, Br
Burr Harry, 17 N Fremont, clerk	" Mrs Janet, " "
" Mrs Mary, " "	" Marylin, " u
" Harlow, " "	<b>Butterfield Geo D</b> , Singer sewing ma- chines, vacuum cleaners, re- pair work, used machines, ph 145-J, 243 W Chicago
" Kathryn, " "	" Mrs Marie C, " "
Burrell Dorothy, 88 E Chi, teacher	" Mae, " waitress
Burrett Mrs Florence, 64 E Pearl, nurse	Butters Mrs May C, 60 Jackson
Burritt Erwin, 36 Whitten, lab	" Ernest E, 176 Jay, farmer
" Mrs Kathryn, " "	" Edwin, 576 W Chicago, au
" Erwin Jr, " s	" Mrs Marion, " "
" Dorris L, " s	" Gloria Jean, " s
" Wilma June, " s	" Joellen H, " u
" Maralyn, " u	" Loris, " u
Burrows Mrs Fannie, 56 N Jefferson	" Lewis, 28 Waterman, tr dr
" Ralph, " u	" Mrs Martha, " "
" Joan, " u	" Curtis LeRoy, " u
" Ed, 33 N Hanchett, lab	" Daniel L, " u
Burton Edgar O, 211 W Pearl, r	Butterworth Eben L, 46 W Park Ave, x
" Mrs Maude, " "	" Mrs Agnes, " [lab
Busch Carl, 83 Coombs, Sh	" Philip, " D
" Mrs Grace, " "	" Dorothy M, " s
" Emma B, " s	" Fred, 200 E-Garfield, movie op

Buy Photo Supplies at the Gist Studio

<b>Byers Lyman J.</b> , propr Fairview Dairy, phone 551-J, 131 E Chicago	Canrike John W., 151 S Clay, carp
" Mrs Jennie L., "	" Mrs Edith A., "
" Samuel, 44 Sherman, lab	" Laura Jane, " s
" Mrs Gertrude, "	Capron Burt, 105 E Washngtnn
" Ernest, 257 Cutter, lab	" Mrs Maud, "
" Mrs Dorothy, "	Card Chas F., 128 E Wash, lab
" Beverly Jean, " u	" Mrs Anna, "
" Nathan P., 231 Cutter, lab	<b>Carlisle Chas J.</b> , mfr ladders, wood novelties, 340-342 W Chi, resi- dence phone 379-J,
" Glenn, 60 W Montg, lab	residence 270 W Chicago
" Mrs Hazel, "	" Mrs Anna, "
" Beatrice H., " s	" Rolph J., " asst cashier
" Betty Ann, " s	" Maurice C., " printer
" Jackie Gene, " u	<b>Carlisle Wesley J.</b> , gen'l mgr Homer Furnace Co, res 35 E Pierce
" Albert, 74 Cutter, lab	" Mrs Viola M., "
" Mrs Belva, " s	Carls Herman H., 282 S Jefferson
" Dale, " s	" Mrs Flora C., "
" Grace, " s	" Harold M., 132 Division,
" Marjory, " s	" Mrs Maude, " [electrician
" Donald, " s	" Patricia Joan, " s
" Ervin, 155 E Park Ave, lab	" Joyce Jacqueline, " s
<b>Byers &amp; Miller</b> , Fairview Dairy, best Jersey milk and cream, phone 195-W, 426 Morse	Carmer Mrs Ina, 28 Mill
	Carpenter Mrs Maude, 21 W Wash, Hi
	" Darelene, 195 S Jeff, s
	Carr Mrs Mary J., 163 Henry, w
	" Truman, 159 Waterman, carp
	" Mrs Elvellynne, "
	" Mrs Mary M., 337 Marshall, w
	" Mrs Amelia, 31 N Jefferson, w
	" Maude, " music teacher
	" Elmer, 85 N Monroe
	Carrather Mrs Josephine, 71 Harrison
	" Bernard A., " s
	" Richard M., " s
	<b>Carroll C O'Neill</b> , groceries, meats, etc, 54-56 W Chi, res 259 E Chi
	" Mrs Bessie, "
	" Chas, 28 E Chicago, r
	" Mrs Ida E., "
	Carter George, 79 Cutter, r
	" Mrs Nora, "
	" Sidney, 51 Bungalow Drive,
	" Mrs Luella, " [painter
	" Mary A., " u
	" Clara E., " u
	Carver Albert, 57 Cutter, Sh
	" Mrs Wilma, " u
	" George, " u
	" Nancy E., " u
	" Cora Ann, " u
	" Mrs Ona, 758 W Chicago, w
<b>Cabill John</b> , 167 Jackson, cigarmkr	
<b>Caldwell R B.</b> , 203 N Hudson, oil rep	
" Mrs Julia, "	
" Raymond, "	
" Jean, " s	
<b>Calkins Mrs Elizabeth H.</b> , 193 Marshall, w	
" Marc D., 11 N Jefferson	
" Mrs Irene D., "	
<b>Camp Mrs Elizabeth</b> , 53 N Monroe, w	
<b>Campbell James D.</b> , 130 W State, evan- gelist	
" Mrs Bertha, " [gelist	
" Mrs Marion S., 53 E Chi, w	
" Orley, 169 Hull, baker	
" Mrs Laura, "	
" Linda Sue, " u	
" Wm J., emp Hotel Grant	
" Mrs Elizabeth, "	
" J B., 27 Sheridan, lab	
" Mrs Erma, "	
" Dorothy, 200 W Pearl, Sh	
" Wallace, " s	
<b>Canfield Jay</b> , auto paint and body shop, ph 455-J, shop and resi- dence 93 Cutter	
" Mrs Myrna, "	
" Norma Jean, " s	
<b>Cannivan Robt.</b> , 102 S Clay, Br	Get Rubber Stamps at Bailey's Printing Office

## C

<b>Cary Mrs Dor</b> , piano moving and general trucking, phone 620-R, residence 253 Division	Case Gerald, 28 Smith, lab
" Mrs Leona, 115 N Jeff, Hi	" Mrs Bernice, " s
" John M, 310 W Pearl, expr	" Harold, " s
" Mrs Evelyn, " [agt]	" Homer, " s
" Louise, " s	" Bernard, " s
" J Irvin, 22 S Polk, lab	" Robert, " s
" Mrs Maggie L, " L	Casebeer Dora, 24 S Hanchett, dom
" Thelma L, " stenog	Cassel James, 89 W Pearl, P
" Dike, 100 S Hudson, tr	Caswell Lyman J, 208 N Hudson, " Mrs Nellie, " [decorator]
" Rolland V, 21 S Hudson, cafe	" Andrew D, " s
" Seymour, 10 Sherman, C V	Cecil Thomas L, 213 Marshall, c t
" Mrs Alice, " s	" Mrs Mary A, "
" Phyllis Jean, " s	<b>Cement Co</b> , see Wolverine Portland
" Leonard, " s	Cerrow Wm R, rural mail carrier, residence 55 N Jefferson
" Shirley Ann, " u	" Mrs Mabel, "
" Chas Wilfred, 85 N Clay, s	" Mrs Harriet, " w
Case Edd, 141 Wright, lab	Chamberlin Chas, 20 Mill, lab
" Mrs Charlotte M, " Hi	<b>Champion Charles U</b> , attorney, 7 W Chicago, res 115 W Pearl
" Cleo, " s	" Alice A, 236 W Chicago
" Patsy Ruth, " s	Chandler Mrs Ina, 247 W Chicago, w
" Robert, " lab	" Alice A, 236 W Chicago
" Mrs Mildred, " u	Chapin Mrs Gertrude, 15 Elm, w
" Madelene, " u	
" Earl L, " u	
" Mrs Lois, 191 W Pearl, teachr	

Patronize City Directory Advertisers

PHONE 16

FOR

**The Carroll Store**

—

“Everything Good to Eat”

—

IF IT'S TO BE HAD IN THE MARKET,  
WE HAVE IT



<b>Chapman C W</b> , mfr of Cuban hand made cigars—Flor DeChap, C W C and Lord Crasby, 9 S Monroe, res 25 Race	Chenoweth W H, 58 Hooker
" Mrs Dorothy, "	" Mrs Bertha, "
" Mrs Carrie, " w	" Lloyd, " lab
	" Arthur, " s
	" Howard, " s
	Chester Wm H, 40 S Hanchett, lab
<b>Chapman O D</b> , jewelry and rich fancy goods, 44 West Chicago, ph 757-M, res ph 810-W, residence 208 W Pearl	<b>Chevrolet Garage</b> , 57-59 S Monroe
" Margaret L, " city librarian	Children's Village, see Mich Chil Vill
" Mrs Marinda, 102 Perkins, w	Chivers Mrs Mary, 19 E Montg, w
Chatfield Lionel, 321 N Hudson, P	" Mrs Minnie, 266 Marshall, w
" Mrs Violet, "	Church Chas S, 354 E Chi, mgr Ly
" Glenn A, 93 E Park Ave, F	" Maxine, "
" Merlin L, "	" Mrs Frankie, 156 S Jeff, w
" Clarence, " lab	" Glenna, "
" Albert, 93 Morse, F	<b>Cities Service Oil Station</b> , 137 W Chi, Wm Hawk in charge
" Mrs Mary, "	<b>City Garbage Service</b> , phone 515-W, Groesbeck & Yuhl
" Dorothy, " u	<b>City Market</b> , 12 W Chicago, ph No 1, Max D Kemp propr
" Carl Lewis, " u	
Cheney John H, 40 E State, gardener	
" Mrs Rebecca B, "	
" Earl W, " electric'n	

BEST PIANO TUNING—L. C. COLLER

W. C. BAILEY  
FOR  
GOOD PRINTING

# CITY MARKET

FREE DELIVERY

Every Staple and Delicacy of the Season in

Meats, Groceries,

Fruits <sup>AND</sup> Vegetables

MAX D. KEMP,

Phone No. 1

Proprietor

<b>City Restaurant</b> , 37 West Chicago, Mr & Mrs John H Long proprs	Clark Walter, 67 Rose, lab
<b>Clarke Ralph E</b> , trusses fitted, office over S M Bank, phone 143-J, res ph 594, res 281 E Chicago	" Mrs Cora, " Hi
" Mrs Mary H, "	" Carlos, " u
" Edwin R, 105 E Chicago	" Walter John, " u
" Mrs Jessie C, "	" Claude, 105 S Monroe, P
" Gilbert C, " s	" Mrs Hazel, "
<b>Clarke Hugh W</b> , administrator Co Emergency Relief Commission phone 601, res 275 E Chicago	" Marlin, " Hi
" Mrs Inez, "	" Loren R, 248 W Chicago, F
" John D, 10 Walnut, r	" Mrs Izola Mae, " Hi
" Mrs Maggie H, "	" Loren G, "
<b>Clarke Chas F</b> , mgr National Utilities Co, phone 615-M, residence 48 N Monroe	" Leonard, 136 Church, painter
" Mrs Margaret P, "	" Mrs Edith, 98 E Chicago
" Charles F Jr, " c s	" Mrs Ethel, 99 W Pearl
" Samuel P, " c s	Clegg Don, 241 Division, F
Clark Leon D, 56 Elm, vulcanizer	" Mrs Jeanne, "
" Mrs Louise, " bk	Clement John H, 108 S Monroe, farmer
" Wm G, 72 E Pearl, Br	" Mrs Charlotte, "
" Wm H, 237 Perkins, painter	" Charles, 84 E Pearl, Ce
" Mrs Ethel V, "	" Mrs Dora, "
" Cletes C, " s	" Dorothy June, "
" Wm A, " s	Cleveland Mrs Muriel E, 124 N Clay, w
" Iris J, " s	" Arlene, 89 Jackson, teacher
" Edith L, 20 Harrison	" Mrs Margaret, 61 Waterman
" Clarence, 35 Rose, Hi	" Lucile Hope, " s
" Mrs Leola, " Hi	Clifford Richard, 56 N Jefferson, lab
" Betty Jean, " s	" Mrs Grace, " u
" Zonald, 21 Church, Hi	" Louis E, " u
" Mrs Mary, "	Cline Harry W, 120 W State, carp
" Thomas, 48 Rose, lab	" Mrs Ethel, "
" Donald, " Br	" Harry G, "
" Mrs Hazel, " u	" Margaret E, " Sh
" Donald, " u	Clinefelter Mrs Addie C, 111 Elm, w
" Elmer, 27 Rose, lab	Clizbe Grace L, 28 E Washington
" Mrs Hazel, " s	" Mrs Viola, beauty shop,
" Mrs Rebecca, 155 S Monroe, w	4 W Chicago, res Quincy
" L C, 152 Division	Cloe Wallace F, 11 Grand, salesman
" Mrs Hattie, "	" Mrs Trudie M, "
" Eulalee, 273 W Pearl	Clouse Frank, 217 E Washington
	Cloyd James R, 79 Hull, tr dr
	" Mrs Dorothy, " s
	" Howard E, " s
	" James J, " s
	<b>The Club</b> , billiard hall, 66 W Chicago, Clarence G Hackett, propr
	Clutter Mrs Lusina, 151 Elm, w

## City Restaurant

Mr. and Mrs. J. H. Long, Proprietors

Lunches and Short Orders - Open Nights

Phone 173 37 West Chicago St, Coldwater

- Coca Cola Co**, see Great Lakes, etc
- Cochrane John, 142 Hull, emp C V  
 " Burr, 100 Division, postman  
 " Mrs Corleone A, "  
 " Robert N, " u  
 " Gordon, " u
- Cockrell Reuben, 236 Division, F  
 " Mrs Olive, "  
 " Rosaline, " u
- Cofer Eugene, ph 452, 516 W Chicago  
 " Mrs Emma, "  
 " Arthur E, " s  
 " Myra Lee, " s
- Coffee Shop**, 76 W Chi, phone 165-J,  
 R J Wallace
- Coffman Guvarie S**, mgr Coldwater  
 Dairy Co, residence E Chicago  
 Road, phone 433-W
- Coldwater Bait Co, A W Henning
- Coldwater Brass Co**, 260 Division, A  
 G Morency, pres and genl mgr
- Coldwater Cleaning & Dye Works**,  
 66 S Monroe,  
 L J LaForge propr
- Coldwater Co-Operative Co**, No 19  
 Railroad, handlers of live  
 stock and grains, O E Cole  
 pres, W H Wallace secretary-  
 treasurer and genl manager
- Coldwater Dairy Co**, 164 S Monroe,  
 M L Tyler pres, Albert Geh-  
 rett vice pres, Luther Russell  
 sec, G S Coffman mgr-treas,  
 phone 559
- Coldwater Electric Service**, 74 W  
 Chicago, phone 799-J,  
 John Veenstra propr
- Coldwater Livestock Co**, 100 Indust-  
 rial Ave, ph 71, A R Wilgush,  
 M B Horn
- Coldwater Monument Co**, granite  
 and marble monuments and  
 markers, 93 W Chicago,  
 E H Gibson, phone 120
- Coldwater Production Credit Assn, 18  
 N Monroe, E L Doe mgr
- Coldwater Provision Co**, 234 S Clay,  
 wholesale meats, phone 217,  
 V H Weaver, M W Olds
- Coldwater Storage Co**, J N Hardy,  
 Coldwater Natl Bank Bldg
- Cole C G**, state conservation officer,  
 phone 584-R, res 151 Henry  
 " Mrs Jessie, "  
 " Marion E, "  
 " Alfred ElRoy, " s

CALL 68

## COLDWATER CO-OP CO.

FOR THE BEST IN

COAL, FEED, SEEDS, FARM SUPPLIES

The Best Market in the Country

For Feeder Pigs, Fat Hogs,  
 Calves, Sheep and Lambs, Dairy and Beef Cows

SALE EVERY THURSDAY AT 12:00 NOON

### Coldwater Livestock Co.

Yards on Industrial Avenue, west of Homer Furnace Co.

Phone 71 for Trucking Service

<b>Cole Jerry M.</b> , Service Station Shell products, 445 E Chi, phone 13. residence 117 E Chicago	Collard Mrs Oania, 28 Elizabeth, w
<b>Cole Ernest</b> , Service Station, Texaco products, 436 E Chicago, ph 536-J, res 247 W Chicago	" Walter, 28 Waterman, Ti
" Mrs Alice M, " w	" Mrs Alberta, " "
" Luna M, 78 W Washington	" Baby, " u
" Geo F, 176 Jackson, mason	" E F, 96 E Montgomery, c t
" Mrs Minnie E, " grocer	" Mrs Myrna, " "
" Mrs Ida, 283 W Chicago, w	" Russell Wayne, " s
" Bryan, " s	" Robert Chas, " s
" Harold, 53 S Clay	<b>Collection Service</b> , see S M Collec
" Mrs Laura, " "	<b>Coller Leonard C.</b> , pianos and tuning, phone 679-J, 26 W Pierce
" Maxine, " teacher	" Mrs Amelia, " "
" Virginia, " s	" Fred, " piano tuner
" Phyllis, " s	Collins Everett F, 81 Marshall, p.clerk
[See also Coll and Kohl]	" Ora E, 79 Tibbits, fac
Coleman James, 42 Smith, r	" Mrs Ola E, " Hi
" Mrs Lola, " "	" Leon, " lab
" Harry, " F	" Wilford, " "
" Mrs Polly, 296 Hull, w	" Kathryn, 235 Marshall, ph op
" Robt Wayne, 87 Jackson, F	Colvin Lester, 227 Cutter, lab
" Mrs Viola, " "	" Mrs Laura, " s
" Betty Lou, " u	" Junior, " s
Coll John G, 371 E Chicago, r	" Noreen, " s
" Mrs Minnie, " "	" Duane, " u
	" Norma Jean, " u
	" Charles, C V, atdt
	" Mrs Kathryn, " "

## There Is No Substitute For Butter

Butter is the most nourishing and most necessary fat we have,  
especially essential to the growth of children

It is one of the cheapest foods, considering food value, and  
nothing can take its place

### EAT "PERFECTION BRAND" CREAMERY BUTTER

MADE BY

### THE COLDWATER DAIRY CO.

G. S. COFFMAN,

164 South Monroe St.

Manager

PHONE 559

GOLDWATER, MICH.

Colvin Moses H, 104 Elm,	Cond	Cook Mrs Jeannette, 109 Pierson,	w
" Mrs Jennie, "		" Arthur E, 149 Morse, mason	
" Carlton, "	s	" Mrs Leora, "	
" Rolland, "	s	" Arthur J, "	s
" Marjorie I, "	s	" Barbara Jean, "	s
Comstock Mrs Frances, 154 Henry,	w	" Orange, 39 E Park Ave	
Conkey Mrs Arleen, 23 N Jefferson, D		" Mrs Nettie, "	
" Iva May, "	s	" Jos D, 242 Marshall, salesmn	
Conklin Mrs Kate A, 125 E Wash, w		" Mrs Margaret, "	
" Ralph N, "		" Joseph, "	s
" Mary A, "		Coombs Mrs Helen, 194 Marshall, w	
Conley Bernice, C V, teacher		" William A Jr, " electrician	
Connell Wm C, 34 N Fremont,		" Mary Evelyn, " c s	
" Mrs Lucile I, " [salesman		" Martha Helen, " s	
" Natalie J, " s		Cooper Howard E, 190 W State, poul- X	
" Wm Robert, " u		" Mrs Nina, " [tryman	
<b>Conover Chas A, Grand Secretary</b>		" Dean, " s X.	
Royal Arch Masons, Michi-		<b>Copeland R Lee, County Treasurer,</b>	
gan and U S A, Grand Re-		residence Batavia	
recorder R & S M and K T of		<b>Corey Wm C, shoes, 35 W Chicago,</b>	
Michigan, 95 W Chicago,		residence 251 Marshall	
residence 18 N Fremont		" Mrs Lois, "	
" Mrs Juno, "		" Jean M, " stenog	
Cook Mrs Eva L, 255 Division, w		" Wm C Jr, " clerk	
" Mrs Lena E, 200 Hull, w		" Mary Anna, " s	
		" Richard L, " s	

## Red Goose Shoes

Outwear Any  
You Can Buy

**WHY?** Because they are made of all leather by the world's largest shoe manufacturers and sold at the lowest prices possible.

YOU CAN'T BUY BETTER SHOES  
ANYWHERE

**\$1.95, \$2.95, OTHERS AT \$3.95**

Half the fun of having feet is  
in wearing RED GOOSE SHOES.  
Always All Leather.



## COREY'S RED GOOSE SHOE STORE

35 West Chicago St., Coldwater, Michigan

- Corey Merle L, old age pension agt,  
office courthouse, res Batavia
- " Alton, 23 E Alden
- Cory Mrs Clara B, 289 Marshall
- Corless Kidd, 78 Division, toolmaker
- " Mrs Regena, "
- " Thelma L, " music teacher
- " Mrs Gertrude, 409 Grand, w
- " Judson, 271 Marshall, cleaner
- " Mrs Nettie, " clerk
- " Robert Dean, " u
- " Harry, 33 Hull, r
- " Mrs Jessie, " "
- " Mrs Ida V, 24 Perkins, w
- " Elvin L, " lab
- " Erwin, 35 Smith, D
- " Mrs Gladys, " "
- " Erwin Jr, " u
- " Harold Dean, " u
- " Vernon Lee, " u
- " Janice E, 355 E Chicago, s
- " James D, " s
- Cornell Mrs Docia, 121 W Chicago, w
- " Mrs Cora, 73 S Jefferson, w
- " Fred, 59 W Washington
- " Robert, 44 Morse, s
- Cornish Clare, 51 Green, F
- " Mrs Anna, " "
- " Sophia, " "
- " Clare Jr, " office clerk
- " Vivian, " "
- " Von, " s
- " Harold, " s
- " Hugh, " s
- " Viola, " s
- " Wauneta, " s
- " Orin, 27 E Park Ave, lab
- " Mrs Beulah, " "
- " Ruth, " s
- " Robert, " s
- " Max, " s
- " Virginia, " s
- " Joan, " s
- " Betty, " s
- " Junior, " u
- Corson Auto Electric Service**, phone  
685-J, 46-48 E Chicago
- Corson Clyde, 184 E Pearl, auto
- " Mrs Bertha E, " [electric
- " Wm Tyler, " s
- " Joseph, 22 N Polk, r
- " Bernard L, " electre'n
- " Mrs Gertrude, " "
- Cortright Wells C**, Texaco Station,  
58 W Pearl, ph 585-J, gasoline,  
oils and greasing, res phone  
778-M, res 106 Division
- " Mrs Jeanne V, " s
- " Donald W, " s
- " Lois Jeanne, " s
- Coscarely Joseph**, Bluebird,  
residence 143 Church
- " Mrs Ermelinda, " "
- " Herbert Win, " s
- " Phyllis Marie, " u
- " Geraldine, " u
- " Gerald, " u
- Cosier Mrs Mary, 80 E Montg, Hi, w
- Cottingham Alta, 173 E Chicago, Home  
Demonstrator Agl Bureau
- Counterman Cloyd, 15 W Pearl, clerk
- " Mrs Rheta, " "
- " Russell, 85 Crippen, Sh
- " Mrs Ruth, " "
- " Dorothy, " s
- " Bobby Leroy, " u
- " Doris Ilene, " u
- " De, 231 S Jefferson, s
- Covey Ralph, 136 N Clay, farmer
- " Mrs Lucille, " "
- " Helen F, " "
- " Jane, " s
- " Martha Marie, " s
- " Ralph W Jr, " s
- Cowell & Frankhauser**, attorneys,  
W G Cowell, Wm H Frank-  
hauser, 28 W Chi, phone 266
- Cowell W Glenn, 179 E Chi, lawyer
- " Mrs Ella M, " "
- " Shirley R, " c s
- " Maude, " teacher
- Cox Rev Raymond B**, pastor Free  
Methodist Church, ph 376-M,  
residence 145 S Jefferson
- " Mrs Edyth, " "
- " Dorothy, " s
- " Burton, " u
- " Paul, 22 Abbott, carp
- " Mrs Louise, " "
- " Richard P, " "
- " Murray Allen, " "
- " Alfred, 25 Pelton, tr dr
- " Mrs Jennie, " "
- " Vivian, " s
- " Eugene, " s
- " Edith, " s
- " Otis, " s
- " Leroy, " s
- " Mary Lou, " u

Get Rubber Stamps and Supplies at Bailey's

Cox Karen, 263 E Wash, engineer	<b>Crist John</b> , Standard Oil products, 405 E Chi, res phone 554-J, residence 406 E Chicago
" Mrs Mae, "	" Mrs Veva, "
" Bertha, "	<b>Crouch Rev Hugh C</b> , pastor Baptist Church, phone 528, residence 77 Division
<b>Crandall Edward R</b> , pianos, sewing machines and a complete line musical goods and supplies, ph 250-R, 33 N Monroe, residence same	" Mrs Ruth, "
" Mrs Amy, "	<b>Crow Floyd R</b> , blacksmith, acetylene welding, 111-113 W Chi, res ph 684-W, res 138 Harrison
" Ralph E, "	" Mrs Mabel, "
Crane Mrs Etta, C V, cook, w	" Dean G, " s
Crapo Lloyd, 33 Elizabeth, lab	" Dorris Elaine, " s
" Alfred, 241 Perkins, Tj	" George, " r
Craun Mrs Laura, 20 Orchard, w	" Mrs Mary, "
Crawford Grant S, 141 Cutter, lab	Crull Mrs Lulu, 39 Perkins, w
" Mrs Ida, "	" Erma, " stenog
<b>Credit Bureau</b> , 38 W Chicago, phone 362, Leta Pugh manager	Crum Austin B, 95 Elm, lab
<b>Creek Geo E</b> , mgr R A Wilkes & Co, residence 31 N Jefferson	" Mrs Trudie M, "
" Mrs Anna, "	" Una B, " teacher
<b>Creel Lyle</b> , propr Arlington Hotel	Crystal Beauty Shop, 12 N Monroe, Leonard Fleenor propr
" Mrs Lillian, "	Crystal Theatre, 10 S Monroe, Robt H Moore propr
Crippen Mrs Mae, 23N Hudson, teacher	
" Henry N, " clerk	

## KRAKAUER BROS.

AND OTHER HIGH GRADE PIANOS

Direct From Factory to Your Home

SINGER and WHITE Sewing Machines.

Largest Stock of Supplies for Musical Instruments and Sewing  
Machines in Branch County. Instruments and Machines repaired.

Century Edition of Best Music for 15c per copy.

ALL KINDS OF SMALL MUSICAL INSTRUMENTS

\*\*\*\*\*

Fire, Auto, Life and Windstorm Insurance

\*\*\*\*\*

## E. R. CRANDALL

PHONE 250-R 33 NORTH MONROE ST, COLDWATER

Culbert Mark, 41 Pierson, tinner	Curtis Barbara Ann, 34 Race, u
" Mrs Kathrine, "	Curts Mrs Florence Clark, 213 W Chi, w
" Alice Ann, " s	Cutler Mrs Mae, 328 E Wash, w
" Georgia Lee, " u	Cyler Byron, 292 Smith, lab
" Phyllis June, " u	
Culp Charles, 127 N Clay	
" Frances, " teacher	
<b>Culver Dr Bert W,</b> physician and surgeon, 71 W Chicago, office ph 334-J, res ph 334-M, residence 72 Division	<b>Dailey Jesse L,</b> 15 S Monroe, barber, residence 15½ S Monroe
" Mrs Louise, "	" Mrs Rhoda, "
" Miriam Lorene, " c s	" Gar, 80 E Montg, machinist
" Charlotte E, " c s	" Mrs Catherine, " Sh
" Dean T, " c s	" Richard O, " s
<b>Cummins Carl H,</b> shoe dealer, (Bee Hive Shoe Co), 16 W Chicago, residence 214 W Chicago	" Chas W, 184 Jackson, lab
" Mrs Rolene, "	" Mrs Martha, "
" Dorothy R, "	" Leslie A, 283 N Hudson, Ly
" Myrta, 72 Division, nurse	" Mrs Pearl, " Sh
" Fred, 36 W Alden, lab	" Dwight, " s
" Mrs Tillie, "	" John Udis, 113 Pierson, tr dr
" Dean, " s	" Mrs Doris, " Hi
" Rosene, " s	" Keith Lee, " u
Cummings Mrs Louise, 86 Wat, w	Dalchow John J, 142 Hull, Ce
	" Mrs Ethel R, "
	" Helen E, " bank clerk
	" John J Jr, " aviator
	" Robert, " s
	" Carl, 98 E Chi, accountant
	" Mrs Alberta, "

# DAVIS COAL AND FEED

DOG FEED AND SUPPLIES

JUSTRITE BIRD & PET FEEDS

For BETTER COAL

PHONE No. 20

28 SOUTH MONROE ST.



<b>Dally's Cafe,</b> 69 W Chicago, C W Wisner mgr	<b>Davis Coal &amp; Feed,</b> (Ford Davis) 28 S Monroe, yards 200 S Clay Street
Dally Max, 26 W Montg, clerk	Davis Ford, 35 Morse, coal dealer
" Mrs Hazel, "	" Mrs Blanche E, "
" Donna Joanne, " u	" Jean E, " c s
" Chas E, 24 S Polk, emp Legg	" Dalton F, " s
" Mrs Bessie L, "	" Bert, 83 E Alden, Ce
" Olin G, " s	" Mrs Augusta D, "
Dane Chas W, 122 Harrison, r	" John Oliver, 27 Perkins, agt
" Mrs Elizabeth, "	" Mrs Lelah M, "
Daniels V E, 32 Pierson, salesman	" John Oliver Jr, " u
" Llewellyn S, 225 W Chi, r	" Don Leroy, " u
" G J, " real estate	" Mrs Mary M, 75 Church, w
" Mrs Edith, "	" Oliver, 59 S Jeff, mason
Danielson Russell, 33 N Hanchett, lineman	" Mrs Goldie E, "
Dann Daisy, 115 E Pearl, dom	" Wanda Jean, " s
Danner Theron, 126 Cutter, lab	" Lelon, 256 W Chicago, P
" Mrs Alma, "	" Mrs Evelyn, "
" Donald, " u	" Donald, " u
" Keith, " u	" Kenneth, " P
Darling Nelson, H3 Division	" Mrs Goldie, " Hi
" Mrs Mary E, "	" Melvin, " s
David Jack, 12 W Alden, salesman	<b>Davis O W,</b> Service Station, Standard Oil products, 33 E Chicago, phone 318, res 32 Pierson
" Mrs Josephine, "	" J S, "
Davidson Mrs Jennie, 36 N Fremont, w	" Mrs Clara, "
" Mrs Henrietta, 11 Grand, w	Dawson Mrs Sophia M, 107 Division, w
" Harry, 40 W Montg, teacher	" Elizabeth H, " stenog
" Mrs Wilma, " teacher	" John W, " Ti
" Marion R, " s	" Paul E, " undertakr
Davison Robt L, 316 E Chi, salesman	Day Mrs Mabel, clerk Woodward's, w
" Mrs Frances, "	" Mrs Ann, cashier, Woodward's
<b>Davis Irvin E,</b> rep Holland Furnace Co, ph 522, res 233 W Pearl	Deabler Oliver J, 190 W Chicago, r
" Mrs Jane H, "	" Mrs Lilla, "
" Nora, 199 W Pearl	
" Herbert, 98 N Fremont, tr dr	

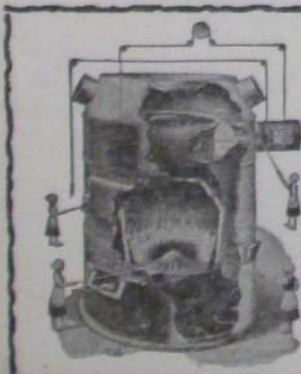

Holland Furnaces Make  
Warm Friends

I. E. DAVIS

DISTRIBUTOR

233 West Pearl St., Coldwater

PHONE

5 2 2

<b>Dean Edwin F.</b> , retailer of Watkins products, phone 687-W, residence 318 W Pearl	DePrate Fred, 65 Green, fac
" Mrs Glema, " "	" Mrs Ruth, " "
" Richard, " s	" Venna Lou, " u
" Donald, " s	<b>Derhammer M H.</b> , Ford Garage, 20-26 E Chicago, res 148 Marshall
" Gilbert E., " s	" Mrs Grace F., " "
" James A., " u	" Constance M., " s
" Angelina, 25 N Fremont, teacher	Detar Effie, 90 N Polk
<b>Deaner Wm A.</b> , propr Deaner's Diner, ph 544-J, meals at all hours, 146 W Chicago	<b>Deuser Bros.</b> , ice dealers, storage plant at Narrows, Edward, Joseph T, Herman P Deuser, phone 489-R
" Mrs Helen W., " "	Deuser Edward, 181 S Clay, ice dealer
Decker Owen L, 286 S Jeff, salesman	" Joseph T., " ice dealer
" Mrs Marietta B., " "	" Herman P., " ice dealer
" Evelyn J., " s	" John R., 16 Race, Br
" Betty Ann, " s	" Mrs Bessie L., " "
DeClute Miles A, 20 E Montg, au	" Ralph R., " P
" Mrs Edna, " "	DeWater Mrs Eliza A, 68 Charles, w
" Alfred, " s	" George, 52 Cutter, lab
Deeds Moses, 34 Morse, lab	" Mrs Carrie, " "
" Mrs Fern, " Hi	Dexter Mrs Lucy, 279 Marshall, w
" Clara, " Hi	" Harry, 758 W Chicago, F
" Mary Louise, " "	" Jesse, C V, domestic
DeJean Thomas, 100 Walnut, F	" Mrs Clara, " cook
" Mrs Ida, " "	" Jesse Jr, 163 E Wash, s
<b>Demos Gus.</b> , live and dressed poultry, phone 619, res 199 N Fremont	Dibbert LaVern H, 119 Division, H
" Mrs Anna, " "	" Mrs Huldah, " "
" Annamay, " s	" Wilma Marie, " office clk
Denbrock Frank A, 16 Branch,	" Dorothy L., " s
" Mrs Josephine H., " [road wk	Dick Mrs Nellie, 312 S Jefferson
" Frank A Jr, " s	" Nancy, " u
" Patricia A., " s	" Leo, 139 Elm, lab
" Donald E., " s	" Mrs Evelyn, " "
" Marlene Janette, " u	" Diane, " u
" John David, " u	" Donna Lou, " u
Dennis Leona, 85 Hull	Dickey Mrs Myrtle, 51 E Washington
" Kermit, 94 S Hudson, teacher	" Harry R, 146 Morse, Hi
" Mrs Margaret, " "	" Mrs Pearl, " "
" Willam, " u	" Dorothy, " u
" Roger D, " u	" Bobbie, " u
" Lawrence, 118 Smith, s	Dickinson Evelyn S, -162 Marshall
" Ida, " s	Dickerson Billie, 99 E Wash
Densil Wesley, 22 W Pearl, WPA	Dillon George, 106 Henry, chauffeur
" Mrs Edith, " "	" Mrs Fern, " "
Densmore Louie, 50 Race, tr dr	" Maxine May, " s
" Mrs Gladys, " "	" Duane L, " s
" William, " s	Dirrim Amos C, 64 S Clay, F
" Louise, " s	" Mrs Blanche, " "
" Marian, " s	Disbro Mrs Dora, 70 W Montg, w
<b>DePaola Joseph.</b> , 143 Church, Bluebird	Dixon Mrs Marjorie, 30 Sherman, teacher
" Mrs Concetta, " "	" Aileen, " s
" Pauline, " s	" Frederick, 409 Grand, lab
	" Mrs Myrtle, " waitress

Doan A W, 93 Taylor, granite cutter	Doll Benedict, 665 W Chicago, oil sta
" Mrs Mary E, "	" Mrs C Emma, "
" James, " fac	" Bertha, " tea room
Dobbins Oscar, 199 Perkins, Ce	" Marie, " tea room
" Mrs Retta, " fac	" Leo, " O
" Raymond, " fac	Donbrock Mrs Bessie, 34 N Hudson, w
<b>Dobson E M</b> , agt State Farm Ins Cos, life, fire, auto and genl insurance, Quincy ph 253, Coldwater 522-J, office 18 N Monroe	" Opal, " s
Doe Edward L, Coldwater Produc Cr Assn, res 84 Taylor	Donahue Mrs Julia R, 35 Race, w
" Mrs Hazel E, "	Donihue Harley, 278 Smith, Hi
" James R, " u	" Mrs Iva, " "
" Robert E, " u	" Iva Jean, " u
Dolbee Frank, 156 Waterman, Ce	" Leo, 8 Van's Ave, lab
" Mrs Lettie, " "	" Mrs Mildred, " "
" Onita, " Hi	" Jack, " u
" Frankie Fay, " s	" Jerry Lee, " u
" Phyllis, " s	" Thomas, 97 Rose, lab
" Maynard, " F	" Mrs Lula, " "
<b>B Doll &amp; Son</b> , 649 W Chicago, Sinclair products	" Dorothy, " s
Doll Raymond, 101 N Hanchett, oil sta	" Chas, 32 Abbott, lab
" Mrs Rose, " "	" Mrs Ellura, " "
" Richard Joseph, " s	" Albert, " lab
" Rosemary, " u	" Rolland, " s
" Edward, 25 Williams, oil sta	Donley F H, 102 Waterman, barber
" Mrs Leta, " "	" Mrs Marie, " "
" James, " clerk	Donnel Mrs Lelliah M, 348 N Hudson, w
" Margaret, " clerk	" Alice, " c s
" Pauline, " s	" James, " s
" William, " s	" Mary, " s
" Robert, " s	Donnelly James, 180 N Hudson, r
" Betty Jane, " s	Dorrance Mrs Annie J, 115 Hull, w
" Joyce Ann, " u	" Ralph G, " carp
The Doll House, cafe, 657 W Chicago, Marie and Bertha Doll	" Philip, " s
	" Betty, " s
	Dorris Lee, 176 Waterman, lab
	" Mrs Ethel, " "
	" Arthur, " F

## Dobson Agency

SEE US FOR

### PLANNED INSURANCE

OF ALL KINDS

18 North Monroe St., over Kleindinst Print Shop

Quincy Telephone 253 - Coldwater 522-J

<b>Dorsey Ivan W.</b> , monument manufacturer (Mashon-Dorsey Co), residence 153 E Pearl	Draper Clayton, 5 Perkins, Ti
" Mrs Berniece S, "	" Mrs Audra, " "
" Mrs Delia, 61 N Jefferson, w	" Wanda Jean, " u
Doty Lewis F, 161 E Park Ave, lab	" Macks, 256 Marshall, tr dr
" Mrs Eltha E, "	" Mrs Marie, " "
" Louise, "	Drew Marlie W, 94 Marshall, merchant
" Maurice, " lab	" Mrs Theo, " clerk
" Gay Adelia, " s	Drignat Mrs Mary, 27 W Alden, w
" Wayne E, " s	Drobnik Edward P, tailor, 24 W Chi
" Garvin, " s	residence 102 Jackson
" Garvel, " s	<b>Drumm Harold E.</b> , moving, local and long distance hauling, ph 667, residence 241 Morse
" Phyllis, 390 E Chicago, dom	" Mrs Bertha, " "
" Leslie, 21 E Park Ave, lab	" Ferris, " s
" Mrs Minecia, " "	" Donnal, " s
" Paul C, " u	Drury Fred L, 98 Church, r
" Joyce Jean, " u	" Mrs Carrie L, " "
" Arline, 176 Church, bk	" Willis M, 229 E Chicago, r
" Wm, 148 Daugherty, lab	" Mrs Anna M, " "
" Mrs Phebe E, " "	" Mrs Anna, 25 W Wash, w
" Joseph, " P	" Ethel, " bank clerk
Dove Agnes, 157 Waterman	" Marie, " bank clerk
" Harry D, 173 Jackson, s	Dryer Mrs Minnie, 368 S Jefferson, w
" Freda, 99 Church	Dubendorf Lee T, 24 Park St
Dowell Jesse, 416 W Chicago, lab	" Mrs Louise, " "
" Ruth, 224 Marshall, s	" Merle S, 180 E Wash, R
Downer C C, 27 W Alden, barber	" Mrs Florence, " "
" Mrs Ella, " "	" Dorothy Jean, " s
" Emily Jean, 99 Hull, s	Dubois Geo C, 180 Henry, janitor
<b>Downes Roy R.</b> , life, fire, auto and genl insurance, 81 Grand	" Mrs Laura, " "
" Mrs R Ella, " "	" Marie, " stenog
" Adeltha, " teacher	" Robert A, " s
" Mrs Lucy A, " w	" Leatha E, " s
Downey Arthur, 33 W Wash, G	" Richard F, " s
Downton George H, 104 N Clay, r	" Theodore E, " s
Drake Hugo, 26 Harrison, Br	Dugan Mrs Selestia, 335 S Jefferson
" Lucile, 67 S Sprague	Dugid Mrs Ida, C V, atdt
Draper Lloyd R, 172 N Sprague, lab	Duke Wayne, 320 Jay, lab
" Mrs Iva, " "	" Mrs Margaret, " "
" Luella M, " u	<b>Dull Mrs Maude N.</b> , chiropractor, ph 696-M, office and res 15½ W Chi
" Myrtle, " u	" Mrs Ione, 170 Henry, clerk
" Howard, 93 Walnut	" Evalynn, " s
" Mrs Helena, " "	" William, " s
	" Donald, " s

# HAROLD E. DRUMM LOCAL AND LONG DISTANCE HAULING

LET US DO YOUR NEXT MOVING JOB  
CAREFUL HANDLING GUARANTEED

Phone 667

241 Morse St., Coldwater

---

---

# The Dudley Paper Company

---

---

WHOLESALE DISTRIBUTORS

OF

**Paper,  
Twines**

AND

**Stationery Supplies**

---

---

**Mr. Ray C. Pryser**

Is our Sales Representative  
in the Coldwater Territory.

Address him at

142 Winter St., Battle Creek.

Telephone 5808



P. O. Box 890

---

---

**Lansing - Michigan**

Dunaway L J, 15 Grand, ticket agt Ry	Eckert Isaac, 83 S Clay, r
Dunham Frank E, 53 E Pearl, L	" Ruth, 158 Grand, dom
" Mrs Luella, "	<b>Economy Roofers</b> , D H Allen
Dunigan Mrs Nora, 49 E Park Ave, w	Eddy Franklin T, 145 Harrison
Dunlap Mrs Ellen, 110 W Pearl, w	" Mrs A Etola, "
Lunn Mrs Kathryn, 143 W Pearl, w	Edwards Gerald, 271 Morse, s
" E J, 56 E Wash, C V	" Dollie, 203 N Hudson, Sh
" Mrs Mildred, "	Eggleston Lane, 33 W Montg, C V
" Willis J, "	" Mrs Elizabeth, "
" Mrs Lillian, "	" Max, " s
Durham Mrs Jennie W, 48 Division, w	" Marilyn, " s
Dury Mrs Nellie M, 173 Jackson	" Wm A, 48 Henry, lab
<b>Dutcher H Thielor</b> , "Dutch Lunch,"	" Mrs Blanche L, " L
44 E Chi, res 157 Taylor	" Edna, 70 Marshall, s
" Mrs Mary, "	Ehlinger Dessie L, 41 1/2 W Chi, nurse
" Tommy Joe, " u	Eisen Mrs Nellie, 95 Church, clerk, w
<b>E</b>	Elder Mrs Edna O, 33 Elizabeth, ph op
<b>Earl Dane</b> , propr Earl's Standard Service Station, 353 W Chicago, ph 350, res 232 W Pearl	" Marjorie, " s
" Mrs Ruth, "	" Thomas Jr, " s
" Eric D, " O	<b>Eldred A D</b> , market gardener,
" Evelyn M, " s	phone 730-M, res 267 Grand
Earley Stephen, 21 N Clay, salesman	" Mrs Minnie, "
" Mrs Doris, " fac	" Clifton, " lab
" Hale, " lab	" Mrs Augusta C, 122 E Pearl
" Jack, " s	" Helen L, " clerk
" Bob, " s	<b>Electric Appliance Co</b> , 14 S Monroe,
" Mrs Gertrude, 166 Walnut, w	ph 294-M, all household electrical goods, supplies and service, Chas V Little, propr
Gretchen B, " bank clerk	Eligh Kittie, 73 Grand
" Frank L, 98 N Clay, p o clerk	Elliget Wm, 44 W Montgomery, Br
" Mrs Ella, "	" Mrs Nellie, "
" Will, 25 Race, F	" Vivian, " s
" Basil, 104 Walnut, tr dr	" Betty Jane, " s
" Mrs Audry, " fac	" Robert, " s
" Basil Jr, " s	" Joseph, " s
" Elizabeth, " s	" Mary, " s
" Margaret, " s	" Richard, " s
" Freida L, " s	" Margaret, " s
Easterly Dorothy, 193 E Park,	" John, 256 W Chicago, Br
Frock Shoppe	" Edwin, " s
Eaton Grant, propr Hotel Grant, residence 173 E Chicago	" Eddie, 132 Harrison, lab
" Mrs Kathryn, "	<b>Ellinger Elmer C</b> , propr Merit Products, 9 North Drive, phone 711-J, res 148 Church
" Grant Jr, " emp p o	" Mrs Esther, "
" Lucia L, "	" Don, " salesman
Ebenhack George J, 134 Grand, r	" Anita, " s
Echtinaw Holice, 59 Hooker, lab	" Benjamin D, 15 W Pearl, clk
" Mrs Christina, 239 S Jeff, w	" Mrs Gertrude, "
Eckel Lawrence E, 98 S Clay, c t	" Ford, " lab
" Mrs Mamie, "	" Maxine, " s
" Lucile, " clerk	

Photograph Enlarging at the GIST STUDIO

<b>Elliott James R.</b> , asst mgr Pratt Corp, res 301 W Chicago	Erskine John, 341 W Pearl, lab
" Mrs Lillian M, "	" Mrs Edna, "
" James R Jr, " clerk	" Donald, " lab
" Jane C, " teacher	" Estle, " s
" Joe H, 91 E Chicago, jeweler	" John, " s
" Mrs Elizabeth, "	" Richard, " s
" Robert H, "	" Carl, " s
" Jack C, 80 Jackson, emp	" Belva Jean, " u
" Mrs Josephine H, " [Pollock	Erton Mrs Beatrice, 152 N Jeff, office clk
" Marta Marie, " u	Erwin Mrs Myra K, 20 Harrison, w
Ellzey Mrs Arlene, 71 Waterman, cook	Esterline Mrs Lois, 25 W Montg
" Robert, " s	" Lou Ann, " u
Elston Mrs Ella, 100 E Pierce, Sb, w	" Ella Marie, " u
Ely Burdette, shoe dealer, 72 W Chi, res 311 N Hudson	Estlow Ben F, 125 S Jefferson, Ce
" Mrs Edith L, "	" Mrs M Belle, " "
" Edward, 271 N Hudson, Sh	" Leonard E, 145 Liberty, Ce
" Mrs Eura, " Sh	" Mrs Sadie F, " "
Elya Mrs Florence, 59 W Wash, w	Evans John S, 20 W Pearl, r
Enos Howard, 758 W Chicago, lab	" Mrs Nellie F, " "
" Mrs Myrtle, " "	" Frank K, 119 Marshall,
" Alvin, " lab	" Mrs Janette, " [engineer
" Franklin, " "	" John, " u
" Robert, " "	" Janice, " u
" Leo, " s	" Roberta, " u
" Howard Jr, " s	" Walter, 105 Pierson, lab
" Marvin, " s	" Mrs Sylvia, " "
" Earl E, " u	" Edward, 16 S Fremont,
" Frank, 40 W Garfield Ave	" Mrs Sarah B, " [salesman
" Mrs Viola, " "	" Robert D, " "
" Arline, " s	" Mary Elizabeth, " "
" Fay, " s	Evens Mrs Kittie D, 103 Church, w
" Margaret J, " s	" Ralph L, " salesman
" Donna May, " u	" Mrs Muriel, " office clerk
Enteman Chas, 665 W Chicago, r	Evert David, 133 Waterman, s
Ernsberger Walter, 63 Munson, lab	Ewing Forrest A, 33 S Hudson, C V
" Mrs Hazel, " "	" Mrs Mabel V, " "
" Fred Edwin, " s	" Thera, " "
" Bettie Jane, " u	" Cletus H, " s
	Express Co, see Railway Express

FOR FINEST SHOE REPAIRING  
SEE CARL M. MANNEROW  
11 NORTH MONROE ST.

## F

Facklam Edward, 158 Grand, salesmn  
" Mrs Marguerite, " u  
" Sharon, " u  
" Peggie Ann, " u

# MERIT PRODUCTS

E. C. ELLINGER

## LARRO FEEDS

Fresh Country Eggs Bought and Sold (Also Retail)

9 NORTH DRIVE - PHONE 711-J

Fadden Mrs Jessie L, 11 Walnut, w	Feller Guy S, 84 Peckham, bk G
" Eleanor V, " c s	" Mrs Arlene L, " "
" Stetson W, " clerk	" Wayne A, " c s
" Mrs Julia, " "	" Erwin Lee, " s
" Frederick W, " u	" Mrs Fannie, 117 Jackson, w
Fair Harold, 133 W Pearl, Br	Fellers Roy H, 18 E Montg, baker
" Mrs Mary, " "	" Mrs Reah, " "
" Jerome, " s	" Eloise C, " s
<b>Fair View Dairy</b> , 426 Morse, Byers & Miller	" Ruth, " "
Farmers' Mutual Fire Insurance Co of Branch County, opposite the Court House, Luther E Russell pres, Archie Sweet sec	Fenner Roland, 123 Jackson, F
Farquhar Frank, 274 W Pearl	" Mrs Celia, " "
" Mrs Ida, " "	" Rachel, 2 W Chicago, stenog
Farrington Mrs Edith, 205 Henry, emp Arlington Hotel	Fenton Mrs Nettie, 36 E Montgomery
" Mrs Adah, 93 S Clay, w	Ferguson Smith, 101 Waterman, fac
Farris Chas, 297 Cutter, teamster	" Mrs Viola, " "
" Mrs Rosa, " "	" Smith Jr, " s
" Donna, " s	" Elwood, " s
" Charlotte, " s	" Richard W, " u
" Max, " u	" Ford A, 174 N Clay, C V
Farwell Eber W, 36 Hull, r	" Mrs Furl, " "
" Mrs Laura C, " "	" Fred E, 68 Peckham, carp
" Volney L, " "	" Mrs Addie J, " "
" Kathryn M, " c s	" Clarence N, 175 Hull, flour
" Fred R, 325 Marshall, r	" Mrs Ruth J, " [agt
" Bert, 204 N Hudson, r	" Marvel D, "stenog and bk
" Frank, 431 E Chicago, farmer	" Ralph W, 151 N Jeff, Sh
" Mrs Cora, " "	" Mrs Ketha, " "
" Fred W, 25 Williams, F	" Mrs Leora, 89 W Pearl, w
" Mrs May, " "	" Francis, 93 E Alden, meat
" Glenn G, 15 Williams, fac	" Mrs Glema, " [cutter
" Mrs Ella, " "	" Baby, " u
" Mary Lou, " s	" Mrs Eva, 105 Perkins
Faulk Mrs Elizabeth, 68 Peckham, w	" Harold, " lab
Faulkner Harold D, 109 E Pearl, ins	" Ernest, 80 E Alden, lab
" Mrs Arletah, " [agt	" Mrs Hattie, " Hi
" Natalie J, " s	" Robert, " F
" Norman H, " s	" Philip, " s
Faurot Linus B, 86 N Fremont, painter	" LaDonna, " s
" Mrs Lucy, " "	Ferrier Allison, 758 W Chi, lab
" E May, 11 E Montgomery	Fechter Caroline, 42 Conover
Faust Geo A P, 221 Hull, emp Schlos-	Fickle Onalee, 181 Hull
" Mrs Anna L, " [ser Creamery	Fidler Richard H, 152 Walnut, farmer
" A Clifford, " stenog	" Mrs Phoebe, 45 Cutter, w
Fayling Mrs Marie, 23 Grand, nurse	Field Edward, 15 N Hudson, lab
" Clarence, " s	" Mrs Ora, " "
Feas Mrs Jessie, C V, atdt	" Lloyd, " s
Fee Mrs Ella, 348 N Hudson, w	" Helen, " s
	" Virginia, 90 Division, c s
	" Otto, 105 Cutter
	" Arthur, " Ti
	" Rolene, " s
	Fielder Mrs Donna M, 124 Marshall, music teacher
	" Patricia E, " s

**BEST PIANO TUNING—L. C. COLLER**



Filarski John, 19 Waterman, Br	Filly Dewain, 55 W Alden, au
" Mrs Mildred, " teacher	" Mrs Ruby, " "
" Jessica, " u	" Helen Ruth, " u
" Daisy, " "	Fincham Clyde M, 107 Harrison, C V
<b>Filkins Claude D</b> , coal dealer, (Up- to-Date Coal Co), 25 W Pearl, res 81 Peckham	" Mrs Eva, " Hi
" Mrs Ella V, " "	" Franklin, " s
" Jennie L, 71 N Polk	Finley Frank, 22 W Alden, tr dr
" Mrs Kathleen, 59 Harrison, w	" Mrs Leona, " "
Fillmore Leo, 247 E Wash, P	" Claude, " s
" Mrs Evelyn, " "	" Russell, " s
" Bernard, " s	" Berniece, " s
" Leon, " s	Finney Glenn, 45 W Montgomery, lab
" Lois, " s	Firth Mrs Marietta, 25 Waterman, w
" Betty, " s	<b>Fish Edward H</b> , electrician, 15 So Monroe, phone 635-M, residence 48 Grand
Filly Don, 97 E Park Ave, lab	" Mrs Martha, " "
" Mrs Lola, " "	" Dorothy Mae, " s
" Rex, " "	Fisher Robert, 409 Grand, farmer
" Roy, " Sh	" Mrs Bertha, " "
" Starr, " s	" John, " farmer
" Opal, " s	" Alice, " nurse
" Glenna, " s	" Charles, 111 Elm, clerk
" Oliver K, " s	" Mrs Estelle, " "
" Pearl R, " u	" Mrs Ruby, 162 S Monroe, teachr

A. J. FISKE

C. D. FILKINS

## Up-to-Date Coal Company

25 West Pearl Street



### Fuel Specialists

QUALITY, PREPARATION,  
SERVICE

☞ PHONE NUMBER 166 ☜

Fisher Garret, 63 Jackson, farmer	Floyd Ralph N, 104 E Pearl
" Mrs Benita, " s	" Mrs Evelyn L, " librarian
" Harriet, " s	" Ruth L, " hatchery
" Betty Jean, " s	Flynn Chas L, 595 W Chi, hatchery
" Joan, " s	" Mrs Eleanor, "
" Otto, 168 Waterman, G	Fockler Geo, 48 Division, farmer
" Mrs Viola, "	" Mrs Julia, "
" Robert, 25 Whitten, emp Legg	Fonda Earl H, 410 S Clay, salesman
" Mrs Etolah, "	" Mrs Edith, "
" Jane, " u	" Max, " salesman
<b>Fiske Albert J</b> , coal dealer [Up-to- Date Coal Co], 25 W Pearl, residence 188 W Chicago	" Mrs Emma, 57 N Hudson
" Mrs Nora, "	<b>Footo LaMoyn</b> e, mgr Miller Dairy Store, ph 241-J, res 15 Park St
" Charles, " F	<b>Ford Garage</b> , see M H Derhammer
Fisk Mrs Carrie, 79 Walnut, w	Ford Mrs Lena, 159 N Hudson, w
" Lawrence, " lab	" Curtis F, 21 Jackson, r
" Elwyn L, " lab	" Mrs Maude S, "
" Mrs Anna, " Hi	" Howard K, 25 W Pierce, mfr agt
" Raymond, 225 Division, F	" Mrs Mary M, " nurse
" Mrs Rita, "	" Harold S, "
" Donna Jean, " s	" Edith, 132 N Clay, clerk
Fitch Jack, 99 Church, s	" Mabel C, 76 N Hanchett, clerk
" Wm, " s	" Ernest, 78 Smith, Ce
Fitts Mrs Arlene, 64 Cutter	" Mrs Gladys M, "
" Joseph H, " lab	Foreman R J, 29 Pelton, lab
" Josephine, " s	" Mrs Hannah, "
" Lutie P, " s	" Harold, 87 W Pearl, F
Fitzgerald Mrs Carrie, 154 S Hudson, nurse	" Mrs Waunita, "
<b>Flandermeyer Francis H</b> , office Dor- rance Bldg, operating chain retail shoe stores, res 18 N Jeff	" Edna L, " u
" Alice Roline, " s	Forsythe Elsie, 26 Cutter
" Mrs Augusta, " w	<b>Foster Paul</b> , house rentals and real estate, ph 19, 127 W Chicago
Flanders Fred E, 289 Morse, Ti	" Mrs Ruth, "
" Mrs Blanche, " lab	" Mrs Almira, " w
" Leland F, " Br	" T B, 160 Waterman, lab
" Marion L, " u	" Mrs Dora, " u
<b>Fletcher Clothing Store</b> , clothing and men's furnishings, 24 W Chicago, Robt T Fletcher mgr	" Betty Lou, " u
<b>Fletcher Robert T</b> , 57 Church, merchant	" Patricia Ann, " u
" Mrs Marian, " s	" Mrs Nellie, 64 Church, w
" Robert A, " s	" Mrs Ruby, 151 Marshall
" Wm A, 44 N Fremont, bk D	" Pauline, " s
" Betty, " bk	<b>Fox Afton W</b> , vegetable gardener, first class vegetables & plants in season, gardens, green- house and residence 55 Green
" Marilyn, " s	" Mrs Clara, "
<b>Flint Willis A</b> , (Mashon Dorsey Co), high grade monuments, phone 621-W, res 123 S Clay	" Glenn, 20 W Pierce, delivery-
" Mrs Nettie, "	" Mrs Alta F, " [man
" Janet, 64 Henry, s	" David, 48 Division, s
	Foy Mrs Ida M, 200 W Garfield Ave, w
	Frankhauser Wm H, attorney at law, 28 W Chi, res 115 N Hudson
	" Mrs Alice C, "

Franklin Ernest, 26 Race, F	Fry Mrs Ada C, 122 Jackson, w
" Mrs Myrtle, " nurse	" Otis, " Ti
Frary Louis J, 342 W Pearl, tr dr	" Mrs Emma, 19 Waterman, w
" Mrs Minnie, "	" Wm, " C V
" Mrs Goldie, 81 E Montgomery	" Leroy, " farmer
" Leora M, "	" Katherine, " Ly
" Manley, 172 Waterman, au	" Mrs Sadie, 18 N Fremont, w
" Mrs Arline, "	" Clarence, 432 Morse, dairymn
Fredrickson John, 212 Cutter, lab	" Mrs Goldie, "
" Mrs Evelyn, "	" Treva M, " u
" Betty Jean, " s	" Olen, 3 Park St, ct
" Veda Mae, " s	" Mrs Hazel, "
" Jorette Joyce, " u	" Olen Jr, " s
" Joan Evelyn, " u	" Leo, " s
" Wm, " u	" James, " s
French Mrs Alice L, 263 W Pearl, w	" Gene, " u
" Mrs Nellie L, 64 1/2 Harrison, w	Frydryhoski Stephen, 42 Cutter, lab
Frick Melvin, 84 N Polk, tr dr	" Frank, " baker
" Mrs Garnet, " Hi	" George, " lab
" Marj, " tr dr	" Ritta Marie, " s
Friedrich Wm H, 359 S Clay, contractor	Fuhrman Mrs Florence E,
" Mrs Bertha, "	114 S Monroe, teacher
" Lawrence, " contractor	" Carolyn, " s
" Gertrude C, " teachers	<b>Fulk Willis D</b> , West End Grocery,
" Mabel, 17 N Polk	318 W Chicago, res same
Friedley Charlotte, 129 E Pearl, s	" Mrs Elsie S, "
Friend Otto, 45 Lawton, Ti	" Lottie, 158 S Monroe
" Mrs Opal, "	Fulkerson Mrs Daisy, 22 Morse, w
" Harry, " tinner	Full E W, 23 Cutter, mason
<b>Froh Ernest A</b> , salesman Selected	" Mrs Phoebe, " C V
Investment Co, phone 657-J,	Fuller Frank L, 241 Morse, lab
res 30 N Jefferson	" Chas, 22 Lincoln, salesman
" Mrs C Agnes, "	" Mrs Mary, "
" Pauline, " office clerk	" Marjory, 193 Marshall, clerk
" C H, " r	" Mary, " s
Frost Elvin, 22 Smith, P	" Martha, " s
" Mrs Ina, "	
" Herbert, " P	
" Mrs Dora, 92 E Montg, w	
" Irvin, 49 W Montg, G	
" Mrs Eva, "	
" James, 152 N Jeff, painter	
" Mrs Grace, 46 1/2 Marshall, painter	
" Jerome, " painter	
" Mrs Berniece, " atdt	
" Eugene, 132 Church, carp	
" Mrs Jennie, "	

## ORDER YOUR NEXT PRINTING

AT THE

**W. C. Bailey Printing Office**

9 NORTH MONROE ST.

COLDWATER

**WEST END GROCERY**

318 WEST CHICAGO ST.

PHONE 140-J

**FINEST GROCERIES, FRESH AND CURED MEATS**

Give Us a Trial!

W. D. FULK, Prop'r

<b>Fullerton Lee L.</b> , wholesale news dealer and subscription agt, 9 So Monroe, ph 147-M, res 526-W, res 16 Conover	Gallup Mrs Junia Rae, 553 W Chi, w
" Lawrence, " newsman	" Mrs Margaret, 158 S Monroe, w
" Lucile, " clerk	" Helen, " stenog
<b>Fulton Stanley</b> , Standard Oil products, Atlas tires, 29 Marshall residence 181 Hull	" Margaret Ann, " s
" Mrs Carol, " u	" Robert, " s
" Robert, " u	" Jane, " u
" Richard Rex, " u	" Mrs Clara B, " w
Ferguson Mrs Josephine A, 17 Morse, w	Gamble Mrs Elida D, 187 E Chicago, w
" Varney, 295 S Jeff	<b>Gamble Stores</b> , 47 W Chicago, auto accessories, etc, Arnold Austin mgr
" Starr B, " lab	<b>Gamby Frank</b> , mgr Cash and Carry Dept S M Grocer Company, residence 110 Morse
" Paul Edwin, " lab	" Mrs Mildred L, " s
" Rex Wm, " s	" Sallie Ann, " s
" George, 205 N Clay, r	" John Richard, " u
" Mrs Ida, " u	" John C. 281 W Pearl, miller
" Clyde, " lab	" Mrs Maggie E, "
	Gangarosa Mrs Marion, 141 E Pearl, music teachr
	" David, " u
	Gardner Mrs J H, 148 Marshall
	" Joanne, 104 S Monroe, s
<b>G</b>	Garman Mrs Dora, 252 E Wash, w
Gage Harry, 148 S Hudson, P	" Eva, " Hi
" Mrs Bessie, " s	Garrett Annabelle, 63 W Montg, s
" Marion, " s	Garton Herschel, 208 E Chi, carp
" Marie, " s	" Mrs Sally, "
" Chas H, 65 S Clay, r	" Betty Jean, 132 Perkins, s
" Mrs Magdelene, "	Garvin Paul, 57 Munson, oil sta
" Mrs Frances, 100 S Hudson, w	" Mrs Oma L, " s
Gahlan Rudolph, 28 E Pierce, r	" Virginia L, " s
Gallagher Mrs Ethel L, 28 N Hudson, w	" Nancy Ann, " u
Gallap Mrs Hazel, 84 N Fremont, CV, w	" Stanley, 234 E Pearl, electrician
" Francis, " carp	" Mrs Guineth, " u
" Mrs Juanita, " u	" Joyce Elaine, " u
" Jimmy, " u	" Richard Stanley, " u
" Robert, 169 Waterman, s	" Graydon, 39 Pelton, mechanic
" Charlie, " F	" Mrs Nellie, " s
" Mrs Lillian, 170 Waterman, w	" Gloria Ann, " s
Gallo Rolland, 63 Smith, Sh	" Marcia Lou, " u
" Vonnice, " u	Gary Harold, 113 E Washington, P
	" Mrs Blanche, " Hi
	" Harold Jr, " s
	" Alice Irene, " s
	" Raymond, " s
	" Dorothy Jean, " u

W. C. BAILEY  
FOR  
GOOD PRINTING

## FULLERTON NEWS AGENCY

### NEWSPAPERS, - MAGAZINES, SUBSCRIPTIONS

Phone 147-M - 9 South Monroe St.



MEMORIALS OF QUALITY

---

---

## Coldwater Monument Co.

93 West Chicago St.

Phone No. 120

E. H. GIBSON, Prop'r

---

We have a large stock of Monuments and  
Markers of Modern and Artistic Designs

We have Skilled Workmen with Up-to-date  
Pneumatic Tools and Modern Sand Blast

*Mark every grave*

PRICES REASONABLE

ALL WORK GUARANTEED

---

---



- Gas Co.**, see National Utilities Co
- Gaskill Jay, 159 Jackson, mechanic  
 " Mrs Hattie, "  
 " Paul, " s
- Gates R J, 187 E Pearl, N Y C Agt  
 " Mrs Marie, "  
 " Virginia, " s  
 " Donald, " s  
 " Harold, " s  
 " Lowell Jack, " s
- Gehring Albert M, 52 Green, Ce  
 " Mrs Grace M, "  
 " Max, " s  
 " Leona, " s
- George Wm M**, 16 N Monroe,  
 clock repairs, res Quincy  
 " Adelbert D, 254 E Pearl  
 " Mrs Nellie, "  
 " Bessie, 76 N Hanchett, clerk
- X **George Robert**, Cofer Oil Station,  
 Shell products, 490 W Chi.  
*Bronson.* ph 452, res 516 W Chicago
- The Gertrude Shop**, 4 W Chicago,  
 Mrs Gertrude Luse propr, lad-  
 dies' ready-to-wear, ph 281
- Gest Hugo, 758 W Chicago, emp Legg  
 " Mrs Anna, "
- Gibb Mrs F N, 133 S Monroe, w
- Gibbons Edith B, 92 Charles  
 " Dewey H, " lab  
 " Florence, 68 W Pearl
- Gibson Edward H**, monument dealer,  
 (Coldwater Monument Co),  
 res ph 208-W, office ph 120,  
 (see page 81) residence 22 Hull  
 " Mary Elizabeth, " artist  
 " Laura J, " office clk  
 " Frank P, 76 Harrison, lab  
 " Mrs Frances, "  
 " Marjory, " s  
 " Alice, " s  
 " Frank J, 209 W Garfield,  
 " Mrs Rose, " [farmer  
 " William, " s  
 " Helen V, " s  
 " Dorothy, " s  
 " Vivian, " s  
 " Lillian, " s  
 " Eugene, " u  
 " Robert, " u  
 " Paul, " u
- Gifford Dr Edward C**, dentist, 42 W  
 Chi, phone 196-J, res phone  
 196-M, residence, 63 N Hudson  
 " Mrs Norma Marie, "  
 " Edward C Jr, " u  
 " Wm E, 348 S Clay, farmer  
 " Mrs Lavinna D, "
- Gilbert George, 25 N Sprague  
 " Mrs Addie, "  
 " Mrs Ida C, 107 E Park Ave, w  
 " Roland, 12 S Clay, Ti  
 " Mrs Leota, "  
 " Roland Lee, " s  
 " Clyde, " s  
 " Richard D, " u
- Gildea Ted B**, Home Modernizing  
 Shop, res 266 Marshall  
 " Mrs LaDons, "
- Gillilan John R, 165 N Jefferson, D  
 " Mrs Ida L, "  
 " E Yale, " Ry  
 " Marlowe E, " s  
 " Ida Pauline, " s
- Gillespie Peter, 152 Church, garage  
 " Mrs Mary E, "  
 " Helen E, " nurse  
 " J Wm, " apprentice
- Gillette A Pearl, grocer, 30 E Chicago,  
 residence 126 W Pearl  
 " Mrs Beryl, "  
 " Harold, "  
 " Earl, 25 S Hudson, emp Treat  
 " Mrs Bessie, "  
 " Clyde, " u  
 " Carl W, " u
- Gilson Wm H, 23 Peckham, printer  
 " Mrs Nellie, "
- Gist Dr L I**, physician, 71 W Pearl,  
 phones, office 801, res 480,  
 residence 300 E Chicago  
 " Mrs Nina C, "  
 " Barbara L, " s
- Gist Chas Ora**, photographer, phone  
 421-W, 71 1/2 W Pearl, res same  
 " Mrs Chloe, " photographer
- Givan Audry, 65 Waterman, c s  
 " John, " s  
 " Mary, " s
- Gladstone Deloros, 21 S Clay, s  
 " John, " s
- Glant Hood A, 153 Perkins, lab  
 " Mrs Emma, "  
 " Albert, "  
 " Marion, " Hi  
 " Richard, " s  
 " Mrs Helen, 83 E Pierce, Hi

Get Rubber Stamps and Supplies at Bailey's

Glick Mrs Marion, 193 E Park Ave, w	Gordenier Frank W. 445 W Chicago
Glover Piez, 106 Perkins, lab	Gordon Mrs Emma, 40 W Alden, w
Godden Henry, 125 Green, lab	" Blanchard, " lab
Goetz John, 190 N Fremont, tree	Gorman Elsie, 137 N Hudson
" Mrs Eva, " [surgeon]	Goss Harry, 89 E Montg, road work
Goff Lucile, 131 Elm	" Mrs Blanche, "
Golchert Herman, 278 S Jefferson, Ly	" Kenneth, " chef
" Mrs Marie, "	" LaVerne, " Sh
" Henry, 33 W Wash, Ti	<b>Gould Charles H.</b> , funeral director,
Good H Wilford, 77 Church, au	ph 109, office & res 64 E Pearl
" Mrs Josephine, "	" Mrs Lois M, " nurse
" Wm P, " bk	" Roy, 93 E Pierce (rear), lab
" Gertrude M, " office clerk	" Mrs Edna, " Hi
" John Robert, 139 Morse, O	" Joan, " s
Goodale Mrs Belle, 88 E State	" Robert, " s
" Russell, "	<b>Gould Austin N.</b> , groceries, meats and
Goodnow Mrs Jennie, 65 E Pearl, w	notions, ph 702,
Goodwin Wm, 12 Van's Ave, cement	51 N Fremont, res same
" Mrs Ida, " [blocks]	" Mrs Louise H, "
" Paul, " s	" Robert H, " c s
" Beatrice, " s	" Eleanor, " s
" Mrs Olive, 236 Division, w	" Margaret Jane, " s
" Mrs Charlotte, 289 W Chi, w	Gourley George, 98 N Fremont, tr dr
" Robert, " u	" Mrs Nola, "
Goodyear Wm, 55 N Clay, c t	" Harley G, 133 Marshall, u
" Mrs Eva J, "	" Mrs Anna Evert, 133 Wat
" Wm Jr, " s	Gowing John B, 331 S Clay, coal
" Frank, " s	" Mrs Minnie, "

# GOULD'S FUNERAL HOME

## C. H. GOULD

Licensed Embalmer

Funeral Director

AMBULANCE SERVICE

A Nurse with Ambulance by  
request without extra charge

64 East Pearl St.

Phone 109

QUALITY, SERVICE, FOR LESS

Gowdy Morton J, 144 W Pearl, r	<b>Great Lakes Coca Cola Bottling Co.</b>
" Mrs Anna L, "	30 Wright, ph 212,
" Hah M, " stenog	E W Proud mgr
Graham Elza S, 28 Church, fac	Greeley Mrs Irene, 35 Race
" Mrs Josephine, " office clerk	Green Leon R, 79 W Pearl
Granger Maria, 252 Marshall	" Mrs Grace, "
" John H, 183 Perkins, Ti	" Ralph, "
" Carl J, 83 Peckham, mgr Lee	" Esther, "
" Mrs Helen, " [& Cady	" Mrs Cornie, 100 W Pearl, bk
" Mrs Madaline, 94 E Pearl, Hi	" Joseph, 79 Green, Ce
" Gloria Joice, " u	" Mrs Minnie J, "
" Carma Lee, " u	" Frank G, 51 Sherman, Ce
Graves Leo E, 141 W Chi, abstractor	" Mrs Norma, "
" Mrs Maude V, "	" Frank, " Archery
" Roseoe L, 203 Grand, R	" Donald, " s
" Mrs Lola D, "	" Frances Ann, " u
" Roy E, 281 W Chicago, R	" Rex, 124 W Pearl, pharmacist
" Mrs Gay B, "	" Mrs Francys, "
" Mrs Grace M, 30 N Jeff, w	" Sandra Dee, " u
<b>Gray P D</b> , Gray Fruit Farm, market	" Russell, 56 Church, teacher
gardener, phone 745-M,	" Mrs Blanche, "
res 337 Marshall	" Wayne, " s
" Mrs Myrtie P, "	" Gerald, " s
" James H, 30 E Pierce, c t	" Wm H, 109 Walnut, r
" Mrs Mary H, "	" Mrs Laura T, "
" Horace N, " private sec	" David M, 73 W Wash, C.V

# Gray's Fruit Farm

P. D. GRAY, Prop'r

337 Marshall Street - Telephone 745-M

All Kinds of Fruits  
And Vegetables

IN SEASON

Strawberries, Raspberries, Blackberries  
Are Our Specialties

*When better berries are grown, we will grow them*



<b>Green Mrs Louise</b> , dressmaker, phone 777-MX, res 73 W Wash	Gregg Myrl, 228 Hull, lab
" Eva, "	" Mrs Miriam, "
" Marian, "	Gresham Alfred, 100 Wright, Ti
" David M Jr, " s	" Mrs Mary, "
" Doran, 346 N Hudson, teacher	" June, " u
" Mrs Marjean, " teacher	" Gale, " u
" Adren, 210 E Pearl, farmer	<b>Gresley I E</b> , farm and city real estate, 5½ W Chicago, res 359 S Jeff
" Mrs Mary, "	" Mrs Mary A, 93 Grand
Greenich Edward, 42 Race, Ry	" Fred I, 192 E Wash, carp
" Mrs Alta, "	" Mrs Gertrude, "
" Robert, " c s	Greyhound Bus Station, 40 S Hanchett
" Harley Max, " s	<b>Greyhound Inn</b> , 40 S Hanchett, ph 79 Glenn Wheeler propr
Greenman Mrs Mabel, 183 Perkins, w	Gridley Guy, 238 E Wash, Ti
Greenwald August F, 236 Division, P	" Mrs Margaret, "
" Ernest J, " s	" Edwina L, " s
" Mrs Anna, 86 W Wash	Griffin Orrie C, 18 Jackson, carp
" Roy, 195 Perkins, Ti	" Mrs Lena M, "
" Mrs Eva, "	" Hazel, 35 Wright, s
Greenawalt Paul, 241 W Pearl, sales-	" Edna, Hospital, nurse
" Mrs Genevieve, " [man	Griffith Mrs Louella A, 191 W Pearl, w
" Vera, 15 Park St, office clk	Grigg Bertrand, 89 S Jeff, teacher
Greenwood Mrs Bertha, 93 E Park Ave	" Mrs Frances, "
Gregg John R, 155 Cutter, mason	" Harold Vincent, " u
" Mrs Jessie, "	" Joe Edward, " u
" Earl, 263 Morse, lab	
" Mrs Irene, "	

# GREYHOUND INN

UNDER NEW MANAGEMENT

Excellent Food at Popular Prices  
Coldwater's Best Restaurant

We Cater to Parties and Weddings  
Let us submit a Specimen Menu  
For your next Banquet

— ALWAYS AT YOUR SERVICE —

## GREYHOUND INN

40 South Hanchett St.

Phone 79

GLENN WHEELER, Prop'r

Grimm Mrs Julia, 160 Morse, w	Halderman Chas, 310 Hull, s
Grinnell Fred, 73 S Monroe, r	Halferty Bradie O, 264 W Pearl, lab
<b>Groesbeck Earl</b> , City Garbage Service, ph 515-W, 109 N Polk	" Mrs Flossie B, " lab
" Mrs Edna, " "	" Max W, " lab
" Thelma, " "	" Arthur R, " s
" Margaret L, " s	" Bradie O Jr, " s
Grosky Myron, 28 E Chi, Rose Tire Co	" Bernard I, " "
Grove Benj C, 235 W Chicago, farmer	" Mrs Gertrude, " "
" Mrs Jessie M, " "	Hall Mrs Mida A, 96 Morse, w
" Mrs Eva A, 204 Marshall, dressmaker	" Herschel, 180 Walnut, carp
" Jay, 34 E Washington, carp	" Mrs Winnie, " "
" Theron (Coon), 226 W Chi, r	" Lamoyne, " "
" O G, 67 E Washington, r	" Robert H, " s
" Mrs Juliet, " "	" Jack Wm, " s
Grover Frank E, 62 Rose, lab	" Mrs Emma, 23 N Jefferson, w
" Mrs Martha J, 96 Wright	" Weir, 59 Parkins, au
" Mrs Alice, 58 E Pearl, w	" Mrs Arlene, " s
Grundy Mrs Amelia, 153 S Hudson	" Lucile, " s
Guerth Vera, 131 N Hanchett, dom	" Mary, 65 Division, cosmetics
<b>Gulf Oil Station</b> , 160 W Chicago, phone 81, Thomas M Houser	Hamblin Mrs Luella, 65 N Monroe, w
Gunn Raymond, 53 W State	<b>Hamilton Harold J</b> , dry cleaner, 1 W Chicago, res 64 W Alden
" Mrs Ruby, " w	" Mrs Carrie D, " w
" Donnabelle, " s	" Fern, " office clk
" Dale, " s	" Mrs R J, 107 Marshall, w
Gunther Frank F, 300 Grand, carp	" Alice B, 78 Division
" Mrs Florence L, " "	" Mrs Audry, 62 Exit Drive
" Von F, " O	Hamm Henry, 62 Charles, r
Gutknecht Henry, 66 N Polk, r	" Mrs Magdalene, " "
" Mrs Magdaline, " "	Hammond H E, 68 W Chicago, tr dr
	" Mrs Rose, " s
	" Virginia, " s
	" William, " s
	" Edgar, 82 Hull, F
	" Mrs Helen, " "
	" LaMoynne, " s
	" Dianna, " u
Haber Mrs Otilie, 18 N Jefferson, w	Handy Mrs Jennie, 32 Pierson, w
<b>Hackett Clarence G</b> , propr The Club, 66 W Chicago, res 137 N Clay	Hanks Beulah, 90 W Pearl, clerk
" Mrs Helene, " "	Hanley Mrs Sarah F, 115 N Clay, w
" Joyce Helene, " s	Hannah Grace, C V, atdt
" Mrs Elzora A, 110 Marshall	<b>Hard Leon D</b> , propr Serv-U-Well Grocery, 81 S Hudson, phone 604-M, res 45 E Washington
<b>Hadley Dr Grant S</b> , dentist, 27 West Chicago, phone 401-J, res ph 401-W, res 160 N Hudson	" Mrs Josephine N, " "
" Mrs Grace, " "	" Walter L, " e s
" Marian, " stenog	" Marjorie, " clerk
Haenni Clarence, 33 W Wash, chef	" Elsie, " office clk
Hagen Mrs Reva, 146 W Chicago, beautician	" Harold, " clerk
" Donna Delores, " u	" Wilma, " clerk
Hagerman Mrs Viola, 70 Church, Hi	" Daniel B, 23 Hull, s
<b>H &amp; H Dry Cleaners</b> , 1 W Chicago, phone 22, H J Hamilton propr	Hardenburgh Mrs Elenore, C V, atdt
Haight Louis F, 22 Park Place, painter	
" Mrs Elizabeth, " "	

## H

BEST PIANO TUNING—L. C. COLLER

<b>Harding G W &amp; Son</b> , 106-108 W Chicago, agricultural implements, washing machines, blankets, robes, etc, R W Harding propr	Harmon Mrs Mary, 106 Bennett, w
Harding Ross W, 100 N Clay, merchant	" Frank, " "
" Mrs Gertrude, "	" Daniel, " lab
" Mrs Maude, 260 N Hudson, w	" Lewis, " lab
" Alfred, 236 Perkins, lab	Harpham Mrs Nora, 87 Charles, w
" Mabel, " s	" Edison, " lab
" Myrtle, " s	" Helen, " s
" Orvil, " s	" Eunice Mary, " s
" Leo, " s	<b>Harris Don R.</b> garage, gen'l auto repairs, rear of Kroger Store, ph 188-J, res ph 303-J, residence 66 S Sprague
" Helen, " u	" Mrs Marie, " "
<b>Hardy-Sanford Insurance Agency</b> , Coldwater Nat'l Bank Bldg, ph 400, J N Hardy, Emeline Sanford	" Phylis Jean, " s
<b>Hardy John N.</b> investment securities, Coldwater Nat'l Bank Bldg, phone 400, res phone 746-J, residence 258 Grand	" Donald, " s
" Mrs Winifred F, " "	" D Alden, 127 S Hudson, r
" David G, " s	" Mrs Anna, " "
" Winifred Lee, " s	" David, " s
" Margaret Louise, " s	" Chas P, 102 Church, Ry pos-
Harger Andrew A, 304 E Chicago, Ly	" Mrs Ethel, " [tal clerk
" Mrs Ethel, " "	" Helen J, " teacher
<b>Harkness Burnese S.</b> maker of keys, any kind, locks repaired, shop at fire dept, res 44 W Pierce	" Hoza, 15 N Hudson, r
" Mrs Pearl, " "	" Chas J, 71 S Clay, r
" Verbie E, " stenog	" Mrs Maude I, " "
Harlos William, 91 Pierson, Ti	" Lester, 335 S Sprague, farmer X
" Mrs Lydia, " "	" Mrs Minnie, " "
" Wm Daniel, " s	" Howard, " farmer X
Harmon Chester, 261 Cutter, lab	" Harold, " s X
" Wayne, " s	" Louise, " s X
" Mrs Mina, 49 W Wash, w	" Lucile, " u
" Henry B, 75 N Fremont, lab	" Neil S, 64 Harrison, pharmcst
" Mrs Pearl, " "	" Mrs Harriet, " bk Reporter
" Harold, " s	" L A, C V, school
" Hubert, " s	" Mrs Dorothy, " [principal
" Kenneth M, " s	" Ellen, " u
" Charles, 14 Jay, lab	" Mrs Ola, 70 W Alden, w
" Mrs Martha, " "	" George R, 226 W Chicago
" Elizabeth, " s	" Mrs Gladys, " antiques
" Stephen, " "	" Floyd, 189 E Wash, emp
	" Mrs Lena, " [Holland
	" Frances, " u
	" Alice Marie, " u
	<b>Hart &amp; Spring</b> , Chrysler & Plymouth dealers, 16 N Hanchett, ph 296, F B Hart, H C Spring
	Hart F Bruce, auto dealer, res Rural

## Hard's Serv-U-Well Grocery

THE BEST In Groceries, Meats, Fruits & Vegetables

Phone 604-M Free Delivery 81 So. Hudson St., Opp. High School

THE BIGGEST LITTLE STORE IN TOWN

Harter W C, 22 Elizabeth,	lab	Hawler O'Keith, 48 W Garfield, farmer
" Mrs Lucy B, "		" Mrs Hilda, "
Hartley Mrs Elizabeth, 11 Harrison, w		" O'Keith Jr, " s
" Mary, " Hi		" Morris, " s
Hartman Edith, 155 N Jefferson		" Shirley, " s
Harvey J Newton, 145 Hull, carp		Hayes Joseph, 244 S Jefferson, C V
" Mrs Ina, "		" Mrs Katie R, "
" Floe, "		" Margaret, " bk C V
" Grace, "		" John, 55 Sherman, clerk
" Rolene, " s		" Mrs Martha, "
" R Dale, 63 Cutter, carp		" Richard E, " u
" Mrs Fauna C, " "		" Fred, 441 E Chicago, tr
" Patricia June, " s		" Mrs Mary, " "
" Wanda Jean, " s		" Frank, 142 E Pearl, janitor
" Robert D, " s		" Mrs Clara, " "
" Dean D, " u		" George, 112 Elm, office clerk
Haskell W E, 195 Cutter, lab		" Mrs Hazel, " bk
" Mrs Alice, " Hi		Hays J D, 410 E Chicago, tourists
" Emma, " s		" Mrs Ella, " "
" Dorothy, " s		Hayton Mrs Winifred J, 35 E Pierce
" Erma, " s		" Carlyle, " mfr agt
" Lawrence, " s		Healy Jack, 260 N Hudson, actor
Haskins Almer M, 59 Pierson, r		" Mrs Naomi, " actress
" Mrs Cora M, " "		" Jack Richard, " s
" Hugh, 44 Grand, ph emp		Heath Claud, 16 Williams, fac
" Mrs Edna E, " "		" Mrs Laura, " "
" Eugene H, " u		Hecht Edwin J, 19 W Pierce, F
Hasma Tom, 89 Jackson, salesman		" Mrs Lydia L, "
Hatch Mrs Lillie C, 26 S Fremont, dressmaker, w		Hedrick Vernon, 271 S Jefferson, lab
Hath Bert, 132 Harrison, H		" Mrs Rosa, " Ly
" Mrs Jane, " "		Heenan Philip, 94 Harrison
Hatton Mrs Nettie, 28 E Pierce, w		" Mrs Mary, " "
Hauska Chas, 85 Walnut, Hi		" Mary F, " clerk
" Mrs Dorothy, " "		" Joseph, " s
" Harry, " s		<b>Heilemann Dr J George</b> , osteopathic
" Dolores, " s		physician and surgeon, office
" Jacob, " s		and residence 62 Marshall
Haven Harry, 180 N Clay, garage		" Mrs Elizabeth J, " "
" Mrs Pearl, " "		" Cyril E, " c s
Havens Mrs Mabel, 143 W Pearl, roomers		" Georgia M, " c s
" Earl A, " "		Heimbach Alvin L, 59 E Pearl, r
<b>Hawes Herbert A</b> , Raybestos brake		" Mrs Inez, " "
service station, phone 387-J,		" Leila, " teacher
res 45 N Monroe		" Althea, " teacher
" Mrs Anna J, " "		<b>Hellenberg J B Co</b> , mfrs of indoor
<b>Hawk Wm</b> , Cities Service Oil Station,		athletic goods, mallets, etc,
131 W Chicago, res Rl		4-50 Clark, office 189 S Jeff,
" Arthur, 325 N Hudson, tr dr		W H Friedrich pres, G S Mil-
" Mrs Doris, " "		han genl mgr, M E Nivison
" Norma E, " u		vice pres, LH Dibbert sec-treas
Hawkins Lloyd, 64 W Alden, lab		Hellenberg Gustav, 201 S Jeff, mfr
" Mrs Gladys, " "		" Mrs Pauline, " "
" Patricia J, " s		" Karl, " H
" Carolyn J, " s		" Otto, C V, teacher
" Mrs Martha, 45 E Park Ave		" Mrs Nellie, " cook

Helmer Mrs Bessie, 97 Marshall	Hickey Mrs Minnie, 23 Grand, w
" Harry, " clerk	" Mrs Sarah H, 67 N Hanchett, w
" Frank, " Sh	" Laurene Anna, " bk
" Alice, " clerk	" Robert, " s
" Worth, " s	" Harold, " s
" Dale, " s	" James J, 71 Charles, lab
Hendrick Mrs Vira, 151 Morse, w	" Mrs Bertha, 525 Grand, w
" Wayne, " draftsman	" Bridget, 16 Pelton
Hennegan John T, 70 S Jefferson, Ti	" Carrie, Lincoln School teachr
" Mrs Queenie M, "	res Rt 4
" John T Jr, " milk tr	" Mrs Margaret, 200 N Clay, Hi
" Anna, " clerk	Hicks John, 137 N Hudson, clerk
Henning Adolph W, 272 W Chi, bait mfr	" Mrs Opal, "
" Mrs Bessie, "	" Julia Ann, " u
Henson Frank, 66 Waterman, F	Hiesrodt Jay, 45 N Hanchett, county
Henton Ralph, 214 S Jefferson, F	" Mrs Clara E, "[truant officer
" Mrs Pauline, "	" Marcus F, 100 N Clay, r
" Ralph Norman, " u	" James L, 324 Grand, r
Herl Mrs Helena, 106 N Hudson, w	" Dorothy O, " teacher
" Bernice, " clerk	" Mrs Eva, Arlington, cook
" Mary, 78 W Wash, nurse	Higbee Lawrence, 71 W Montg, linemn
" Ruhama, 90 Division, s	" Mrs Hermie, "
Herlan Frank D, 9 Walnut, clerk	Hilbert Albert, 78 W Montg, Sh
" Mrs Gladys, "	" Mrs Lucy S, " s
" Virginia, " s	" Joann K, " s
" Thomas, 88 Cutter, lab	" James Albert, " s
" Mrs Anna, "	Hilborn Ward W, 30 Perkins, p o clk
" Thomas Jr, " lab	" Mrs Christine, " s
" Beatrice, " s	" Warren H, " s
" Darwin, " s	" Janean Betty E, " s
Herman Geo, 20 W Montg, farmer	" Edward C, 121 Elm, Ce
" Mrs Nellie B, "	" Mrs Alta, "
" Ruth, " nurse	Hildebrand Mrs Sadie M, 297 E Wash, w
" Paul, " O	" Fred W, 145 S Hudson, Ce
" George Jr, " lab	" Mrs Lucy M, "
" Carl, " tr dr	" Fred A, 37 N Monroe, c t
" Walter, 333 Marshall, tr dr	" Mrs Sybil B, "
" Mrs Stella, "	" Rex F, 90 S Monroe, O
" Dorothy, 253 W Chicago	" Mrs Elvia, " u
Herrick Mrs Addie, 19 Orchard, w	" Alan Rex, " u
Herring Mrs Mattie, 45 E Park Ave, w	" Mrs Marie, 194 Perkins, w
" J H, 136 S Clay, telegraph op	" Alma, " stenog
" Mrs Pearl, " lab	" Martin, " lab
" Albert, " lab	" Charlotte, " s
" Lorraine, " clegrk	Hile Mrs Minnie, 178 Cutter, Hi
Herzog Betty, 86 S Monroe, cook	<b>Hill Don M</b> , Chief of Police, ph 113-J,
Hess Fred, 263 W Pearl, tinner	residence 78 N Clay
" Irene, 199 W Pearl	" Mrs Alvah, " "
Heyer Otto, 65 N Monroe, Sh	" Eloise, " clerk
" Mrs Josephine B, "	" Mary Ellen, " s
Hibbard Frank A, 12 Taylor, r	" Lloyd G, 44 Pelton, tr dr
" Mrs Jennie F, "	" Mrs Helen, " s
Hibbs Chas W, 72 Wright, lab	" Richard Lee, " s
" Mrs Josephine, "	" Dane W, 64 Grand

Hill Mrs Maude M,	78 Green,	w	Hillar Harvey,	102 Waterman,	Sh
" Fern,	" office asst		" Mrs Doris,	"	
" C D,	22 S Clay		" Dolores,	"	u
" Mrs Imogene,	"		<b>Hillsdale Mfg Co,</b>	202 Morse, ph 225,	
" Hugh,	"	F	mfrs children's garments,		
" Dean,	"	F	Jos Ivaska mgr		
" Opal,	254 Division,	Br	<b>Hilton T A,</b>	clothing & gents' furnish-	
" Mrs Eva,	107 E Park Ave, steng		ings, trunks and traveling		
" Gilbert E,	"	s	goods, shoes for men, women		
Hills Walter,	35 Lawton,	lab	and children, 22 W Chicago,		
" Mrs Mary,	"		(see page 40), res 109 W Pearl		
" Irene,	"	s	" Mrs Eunice A,	"	
<b>Hillborg Bert L,</b>	roofing and general		Himebaugh Mrs Mae,	462 Marshall, w	
contracting, lumber dealer,			Hinkley Claude,	75 E Alden,	lab
yards on Wright St, res ph			" Mrs Mary,	"	
414-J, res 130 N Hudson			" Floyd,	"	lab
" Mrs Leichen,	"		" Fred,	224 W Pearl,	lab
" Margaret E,	"	s	" Mrs Nellie,	"	
" William F,	"	s	" Doris,	"	s
" Kathryn Ruth,	"	s	Hirst Percy A,	169 Waterman,	F
" James Bert,	"	s	" Mrs Maggie,	"	
" John Preston,	"	s	" Sarah J,	"	s
" Fred,	26 Whitten,	r	Hobas Wm F,	313 Marshall	tr dr
" Carl,	"	carp	" Mrs Ella M,	"	
" Mrs Crystal,	"		" Carlton W,	"	bk
" Alice E,	"	u	" Phyllis,	"	s
			" Geraldine,	"	s

# BERT L. HILLBORG

ROOFING AND GENERAL  
CONTRACTING

LUMBER

And General Builders' Supplies  
OFFICE AND YARDS AT  
NO. 30 WRIGHT STREET

Phones: Office 466, Residence 414-J

130 North Hudson St. Coldwater, Mich.

Hodge Donabell, 44 Sherman,	s	<b>Holmesdale Dairy</b> , Dean Holmes propr
Hodges James, 90 Race,	lab	S E of city, phone 41F3
" Mrs Edna, "		Holt Chas F, shoe repairing, 11 So
" Stephen, "	s	Monroe, res 94 Waterman
" Alta, "	s	" Mrs Mabel, "
" Leonard, "	s	" Gertrude M, " s
" Edwin, "	s	" Homer B, 184 N Clay, carp
" Eleanor, "	u	" Mrs Hannah, "
<b>Hodgman Mrs W E</b> , abstracts of		" F Horace, 53 N Hudson, F
titles and insurance, office at		" Mrs Lucile, " stenog
Court House,		Holway Bessie C, 430 S Clay, stenog Ly
residence 121 W Pearl		Holz Paul L, 238 Marshall
" Daniel, " abstract office		" Mrs Nina R, " clerk
" Ann, " c s		" Philip, " electrical eng
Hofer Wm, 177 Grand,	Ti	" Emil, 112 E Pearl, clerk
Hoffman Mrs Kittie, 198 Morse, w		" Mrs Gertrude, " teacher
" Geo, 110 Marshall, bk		" Emil A Jr, " teacher
[See also Huffman]		" William C, "
<b>Hogue Milton</b> , 74 1/2 W Chicago, barber,		<b>Home Modernizing Shop</b> , 24 E Chi,
residence 163 S Monroe		phone 94, Ted B Gildea mgr
" Mrs Nora, "		<b>Homer Furnace &amp; Foundry Cor-</b>
<b>Holbrook Dr Arthur G</b> , physician and		<b>poration</b> , 290 S Clay, C J
surgeon, office and residence		Loos pres, Ros B Strong vice
170 E Chicago		pres, R W Strong secretary,
" Mrs Mabel W, "		W J Carlyle treas & genl mgr
" Phyllis, " librarian		Honeywell Mrs M Pearl, 134 S Clay,
" Shirley E, " teacher		abstractor
" Edith E, 13 Waterman		" George Adams, "
" Max A, 131 S Hudson, P		Hoogerhyde John, 480 Grand, r
" Mrs Clara, "		Hooker Mrs Mary R, 160 Division, w
Holden G Frank, 295 Cutter, lab		Hoover Ruby, 183 E Pearl
" Berton, " cigarmaker		Horn Wilma C, 17 Harrison
Holderbaum Oral, 66 Smith, au		" Mrs Christine, 76 N Hanchett
" Mrs Georgine, "		Horning Mrs Sadie, 175 Waterman, w
Holiday Gertrude, 128 E Wash		" Lynn E, " Sh
" Joel F, 176 Perkins, lab		" Mrs Eltheen, " Sh
" Mrs Junia B, "		" Robert E, " s
" Kenneth C, " s		Horton Roy D, 758 W Chicago, Br
Holland Austin, 758 W Chicago, R		" Mrs Marie, "
" Mrs Hazel, 238 S Jeff, clerk		" Helen, 310 Hull
<b>Holland Furnace Co</b> , I E Davis, Agt		" Howard, 142 Daugherty, lab
Hollinshead Alice, 23 Grand		Hosek Thomas, 134 Walnut, lab
<b>Hollinshead Glen</b> , Shorty's Place,		" Mrs Lena, "
dinners, short orders, sand-		" Alice, "
wiches, 495 Marshall		" Thomas, " s
Hollister Floyd, 188 N Hudson, post-		" Mildred, " s
Mrs Minnie, " [man]		Hotel Grant, cor S Monroe and Park
" Lois Ann, " s		Ave, Grant Eaton propr
" Gloria Jean, " u		Houck Forrest, 55 N Hanchett, chef
Holloway K G, 68 E Wash, lab C V		Houseman Lysle, 94 Pierson, O
" Mrs Grace, "		" Mrs Ann, "
" Franklin, "		
Holmes Carrie, 224 W Pearl		

Patronize City Directory Advertisers

<b>Houser Thomas M</b> , Gulf Oil Station, 160 W Chi, res 186 W Pearl	Hudson Mrs Jerusia, 59 E Pearl, w
" Mrs Frances, "	" Stephen, 113 N Polk, emp
" Craig, "	" Mrs Stephanie, " [Reporter
" Arnold J, "	" Baby, " u
Houston Anson, 245 Hull, F	Huffman Guy, 284 E Wash, F
" Mrs Vivian, "	" Mrs Florence, "
" Robert, " Br	" Tommy Lee, " s
Howard Mrs Ethel, 248 W Chi, Hi	Huegli Edwin, 54 Hooker, painter
" Huberta, " emp Reporter	" Mrs Clara, " s
" Elizabeth, " s	" Ruth, " s
" Bert, 45 E Park Ave, lab	" Richard, " s
" Gerald, 336 Grand, Ce	" Virginia, " s
" Mrs Dell R, 12 Peckham, w	" Marylin, " u
" Ethel, 45 N Monroe, teacher	Hulbert Mr, 142 E Pearl, tr dr
" Lyle, 93 $\frac{1}{2}$ Morse, lab	" Mrs, " "
<b>Howe Chas F</b> , lawyer, 12 $\frac{1}{2}$ S Monroe, res 185 Marshall	Hulce BILDRED, 353 N Hudson, s
" Mrs Ruth C, "	Hullinger Frank O, 598 W Chicago, r
" Emery D, 35 E Alden, p o	" Mrs Corinne, " s
" Mrs Clara B, " [inspector	" Loraine, " s
" Lucile E, " c s	" Shirley, " s
" Mrs Clara L, 31 Church, bk	" Francis Lee, " u
Howes John E, 44 N Clay, c t G	<b>Hulsberg Walter</b> , aircraft service, stu- dent instruction, sightseeing trips, ph 284-R, residence Coldwater Airport
" Mrs Anna E, " beautician	" Mrs Marjorie, "
" Homer A, " interne	<b>Hungerford &amp; Sons</b> , real estate and insurance, Coldwater Nat'l Bank Building
" Frances J, " nurse	<b>Hungerford Virgil U</b> , general real estate, loans and insurance, Coldwater National Bank Building, res 40 Daugherty
Howland Mrs Jessie F, 17 Jackson, w	" Mrs Clara M, "
Hoyt Bonnie, 96 Daugherty, lab	<b>Hungerford Marshall J</b> , insurance, Coldwater National Bank Building, res 115 W Pearl
" Mrs Maud, " Hi	" Mrs Ruth H, " u
" Louise, 11 Morse, c s	" Virginia, " u
" Harold M, " s	" Marshall J Jr, " u
Hubbard William, 90 N Polk, lab	<b>Hunt Arthur J</b> , garage, auto supplies & repairs, 13 Pierson, ph 773-M, residence 148 Walnut
" Mrs Edith, " u	" Mrs Clyta M, "
" Ordie Clara, " u	" Mrs Pearl V, 101 N Fremont, w
" George, 49 E Park, u	" Mrs Elizabeth S, 116 N Hudson, w
Hudson Theodore, 85 Cutter, Ti	" Morris L, 150 N Hudson, r
" Mrs Gretchen, " s	" Mrs Nellie D, "
" Theodore Jr, " s	" Mrs Pearl, 358 W Chi, w
" Pauline, " u	Hunter Mrs Katherine, emp Health Office
" Barbara, " u	Hurd Lorenzo, 62 E Chicago, P
" Harry, " u	" Mrs Audrey, " "
" Frank, 228 Cutter, lab	
" Mrs Cathryn, " s	
" Robert, " s	
" Henry, 172 Perkins, lab	
" Mrs Mary, 134 Walnut	
" Verna, " "	
" Theresa, " "	
" Louise, " "	
" Wm J, 169 Henry, fireman C V	
" Mrs Helen M, " P	
" Walter, " s	
" Bernard A, " u	
" Edward Wm, " u	

Photograph Enlarging at the GIST STUDIO



**Hurley Jesse G.**, Sweet Clover Dairy,

phone 420-M, 416 W Chicago  
 " Mrs Bertha, "  
 " B Maxine, " teacher  
 " Barbara L, " office clk  
 " Fred, 708 W Chicago, cafe  
 " Mrs Virginia H, "  
 " Virginia M, "  
 " Frank A, 200 Perkins, Ce  
 " Mrs Lena M, "  
 " Paul F, 244 E Wash Ce  
 " Mrs Arlene, "  
 " Richard Paul, " u  
 " Mrs Emma C, 194 S Clay, w  
 " Ervin L, " lab  
 " Leo E, 75 Hooker, Br  
 " Mrs Berniece A, "  
 " Helen Jeanette, " s  
 " Jane Ellen, " s  
 " John Wm, " u  
 " Leo E, Jr, " u  
 " Will C, 292 W Chicago, ct  
 " Mrs Maude, "  
 " Elizabeth, " c s

**Hurrell Rev Herbert G.**, pastor Pres-  
 byterian Church, phone 735,  
 residence 20 Church

" Mrs Dora M, "  
 " Paul M, " s  
 " George, " s

Hurst John W, 149 E Park Ave, lab  
 " Mrs Alice E, "

Hutchins L Alton, 67 W Wash, chemist

" Mrs Georgia, "  
 " Mary E, " c s  
 " Harry B, 128 Walnut, night  
 " Mrs Cecile, " [watchman  
 " Betty J, " s  
 " Mrs Ida B, 71 N Hanchett  
 " Bert M, 71 W Montg, lab

Hutchinson Daniel, 30 Harrison, sales-  
 " Mrs, " [man

Hyatt Chas D, 97 E Pearl

" Mrs Daisy "  
 " Margaret, " stenog  
 " Eloise, " nurse  
 " Jean I, " s

Hyde Mary O, 151 N Fremont

**GUERNSEY MILK**

FRESH EGGS AND CHICKENS  
 DELIVERED DAILY

Phone 420-M

**JESSE HURLEY**

**I G A Store**, 17 W Chicago, Irving  
 Reppert, Edw Skudlarick,  
 phone 84

Hord M W, 148 Marshall

" Mrs Leilab, "

Imber James O, 133 S Clay

" Mrs Margie "

Immel Harry, 38 Perkins, lab

" Mrs Lola, " Hi

" Mildred, " Hi

Irwin Arthur, 50 Van's Ave, F

" Mrs Iva Belle, "

" Leo, " u

**Ivaska Joseph**, mgr Hillsdale Mfg Co,  
 phone 225, res 60 Henry

" Mrs Eluria, "

" Bettie Jane, " s

" Junior, " s

Ivey Geo C, 155 N Clay, postal clerk

" Mrs Pauline, "

" Shirley C, " s

" Revel Lee, " s

" Pauletta J, " u

" Sam, 20 Harrison, Sh

**HUNGERFORD & SONS**

Real Estate  
 Insurance  
 Loans

**Federal Farm and City  
 Loans**

**A Large Number**

Of the Strongest and Best Fire Insurance  
 Companies in the country, with assets  
 running far into the millions

**SAFETY FIRST!**

Main Floor, Coldwater National  
 Bank Building

Phone 420-M

**JESSE HURLEY**

TELEPHONE NO. 252

COLDWATER

<b>J</b>			
<b>Jackson John T.</b> , mgr Merchants' Advertising Service, ph 689-W, residence 51 N Clay		Jacokes Truman A., 37 Abbott,	Sh
" Mrs Huldah, " w		" Mrs Mabel R., "	"
<b>Jackson O L.</b> , 5-7 S Monroe, furniture, ph 63-J, residence 157 Grand		James Mirle, 229 E Washington,	lab
" Mrs Ina, " "		" Mrs Myrtle, "	s
" Mrs M H., 16 Munson		" Leonard, "	s
" Mrs Myrtle, 105 E Wash		" Vernon, "	s
" Mrs Kate M., 77 Pierson, w		" Ethel, "	s
" Mrs Lilla M., 115 Perkins, w		" Helen, "	s
" Olive M., " bk		" Edward, 29 Clarke Ave,	Br
Jacob Abram H., 49 W Chicago, r		" Mrs Lena, "	"
" Mrs Marie, " "		" Frederick, "	lab
" Astor Carl, " s		" Bernice, "	s
" Marjorie L., " s		" Loretta, "	u
<b>Jacobs Theo T.</b> , Circuit Judge, residence Sturgis		" Rosetta, "	u
" Mrs Lorene, 338 E Chicago		" Donald, 261 W Chi,	chef
" Barbara Jean, " s		Janes Melvin, 115 Morse,	F
" Beatrice Lorene, " s		" Mrs Althea, "	"
" Lewie, 68 S Sprague, F		" Shirley, "	s
" Mrs Genevieve, " "		" Beverley, "	u
" Ray, " u		Jaques F E., 146 W Chicago, clerk	"
" Robert, " u		" Mrs Bernice, "	"
		Jenkins Archie R., 158 Waterman, au	"
		" Mrs Marie, "	"
		" Lester A., "	lab
		" Francis G., "	lab
		" Frederick F., "	lab
		" Clara E., "	s

# Lee Jepson & Son

Sheet Metal Work

Eavetroughing

All Kinds of Furnace Repairing  
and Cleaning

☞ PHONE 157 ☞

15 North Clay St.

Coldwater, Mich.

Jenkins J B, 28 Green, lab	<b>Johnson Byron S</b> , clothier, 52 W Chi, residence 153 W Chicago
" Mrs Thella, "	" Mrs Ada M, "
" Weir, " lab	" Harvey W, 80 Peckham, Ry
" Kenneth, " P	" Mrs Lorene, "
" Jack, 26 W Alden, lab	" George, C V, atdt
<b>Jepson Lee H &amp; Son</b> , sheet metal workers and furnace repairs, 15 N Clay, phone 157	" Mrs Edna, " atdt
Lee H and Herbert F Jepson	" Don, 24 N Clay, lab
Jepson Lee H, 41 Pierson, metal	" Kenneth, " s
" Mrs Josephine, " [worker	" Norman Don, " s
" Herbert F, 144 Harrison,	" Carl F, 98 E Wash, painter
" Mrs Edith, " [metal worker	" Mrs Gertrude H, "
<b>Jobbers Service Inc</b> , 17-19 N Hanchett	" Robert C, " clerk
H L Milnes president	" Frank, 172 Walnut, lineman
Jobes Clarence, 92 Walnut, lineman	" Mrs Carletta, "
" Mrs Irene, "	" Edward S, " s
" Robert, " s	" Barbara, " s
" Ernest Jr, " s	" Shirley, 204 E Wash, ph emp
" Louis Joan, " s	" Mrs Hazel, "
Johns Mrs Ethel, 181 Henry, Hi	" Violet V, " u
" Mrs Gladys, "	" Mrs Edith, 256 S Jefferson, w
" Ralph B, " P	" Rollin, "
" Carlton, 181 Henry, P	" Maurice, " s
" Mrs Mabelle, "	" Doris, " s
" Kay, " u	" Veraleata, " s
" David, " u	" Russell, 70 Hull, sanitary eng
" Earl C, 30 Conover, P	" Mrs Elizabeth, "
" Mrs Verald, "	" Harry, 499 Marshall, F
" Richard E, " u	" Mrs Louise, "
" George W, 192 Perkins, Ce	" Shirley, 33 N Hanchett, linemn
" Mrs Lena, "	" Ethel, 68 W Pearl, waitress
" Arthur, 185 Henry, lab	" Dean, 225 Marshall, oil sta
" Mrs Mary, "	" Jennie, " ph emp
" Mrs Lucinda, 163 Perkins, w	" Mrs Lizzie, 397 W Chi, fac
<b>Johnson Willis T</b> , propr Unusual Food Store, 39 W Chicago, ph 40, res 90 W Montgomery	" Leon A, " lab
" Mrs Neva V, "	" Raymond L, " au
" Lloyd, 33 Clarke Ave, tr dr	" Mary E, " typist
" Mrs Margaret, 88 Hull, w	" M A, 169 E Wash, r
" Geraldine, " s	" Mrs Josephine, "
" Margaret B, " s	" Richard, 758 W Chicago, lab
" Harold A, 67 Hull	" Mrs Mabel, "
" Mrs Mabel, "	" Richard Jr, " s
" Muriel R, " c s	" Dorothy, " s
	" Robert, " s
	" Betty, " s
	" Gerald E, " u

# Byron Johnson

ONE OF THE GOOD CLOTHING STORES  
OF OUR CITY

PHONE NO. 380

52 WEST CHICAGO ST.

- Johnson Howard A, 81 Crippen, mason  
 " Mrs Emma, "  
 " James E, 148 Walnut, r  
 " Mrs Mae A, 189 W Chicago, w  
 Jolley Earlin A, 223 Henry, Ce  
 " Mrs Georgia, "  
 " Santford, " s  
**Jones Clarence C**, pres and gen'l mgr  
 Wolverine Portland Cement  
 Co, residence 64 N Hudson  
 " Mrs Lena B, "  
 " Claude A, 50NHanchett, writer  
 " Della M, " clerk  
 " Dan, 235 E Chi, salesman  
 " Mrs Marjorie, "  
 " Roger Daniel, " u  
 " Jesse, 99 W Pearl, lab  
 " William, 32 S Hanchett, lab  
**Jones Arthur**, supt County Infirmary  
 " Mrs Callie, "  
 " Harold, " O  
 " Thelma, 119 Marshall  
 " Milo D, 316 E Garfield Ave,  
 " Mrs Olive, " [farmer  
 " Madelene, " s  
 " Wayne P, " s  
 " Joyce Elaine, " u  
 " Mrs Mabel, 22 Liberty, Sh, w  
 " Hazel Marie, " s  
 " Vonda, 102 Waterman, s  
 Jordan Earl C, 5 S Hanchett, barber,  
 residence 53 S Jefferson  
 " Mrs Tirzah, "  
 " John W, 58 W Pearl, lab  
 " Mrs Lisle D, 11 Morse  
 Jors Alvin, 386 Grand X  
 " Mrs Catherine, " X  
 " Donald, " 7, clerk  
 " Margaret, " office clerk  
 Joseph Starr, 20 Taytor, stenog Ce  
 Juckett Mrs Susie, 82 Grand, w  
 " Marjorie, " teacher  
 Juch Mrs Esther, 143 Division, D  
 " Ronald, " s  
**Juhl George W**, 27 W Chicago, drugs,  
 paints, oils, etc, phone 138,  
 residence 381 E Chicago  
 " Mrs Sadie Marie, "  
 June Wm, 112 E Washington, lab  
 " Mrs Emma, "
- K**
- Kaas Rev Herbert C**, pastor Lutheran  
 Church, ph 517-R, 118 S Jeff  
 " Mrs Martha L, "  
 Kadwell Lewie, 97 Conmbs, Sh  
 " Mrs Zoa, "  
 " Kenneth A, " s  
 " Harvey, 326 N Hudson, Sh  
 " Mrs Violet, "  
 " Virginia, " u  
 " Kay, " u  
 Kahl Ethel, 174 N Clay, s  
 Kaiser Fred, 108 S Hudson, lab  
 " Mrs Selma S, " office clerk  
 " Maurice, 125 Cutter, radio  
 " Mrs Ethel, "  
 Kanouse Wm C, 84 E Pierce, carp  
 " Mrs Emma, " Hi  
 " Francis, 27 W Alden, Sh  
 " Mrs Dorothy, "  
 " O'Neil, 60 Rose, P  
 " Mrs Myrtle, " Hi  
 " Sarah Belle, " s  
 " O'Neil Jr, " s  
 " Alice, " s  
 " Bruce, " s  
 " Lloyd, " s  
 " Dorothy M, " u  
 " Mabel, " u  
 " Florence, 266 S Jefferson, s  
**Kantz Robert**, emp Arlington Hotel,  
 residence 97 N Clay  
 Karn Stewart, 108 N Jefferson, lab  
 " Mrs Wilma, " Hi  
 Karns Morton, 90 E Pierce, CO  
 " Mrs Helen, "  
 " La Vern, " u  
 " Wm, " CO  
 Kaser G F, 75 N Hudson, contractor  
 " Mrs Helen, "  
 " Malcolm, " s  
 " Patricia, " s  
 " Joyce, " u  
 " Jacob, 86 N Polk, carp  
 " Mrs, " caterer  
 Kayser Ezra, 60 S Monroe, lab  
 Kecklor Mrs Florence, 355 Morse, L, w  
 Keeley Nellie, 148 Taylor
- Keep Chas L**, general insurance and  
 pensions, room 2 Bovee block,  
 phone 409-M, res 70 Marshall  
 " Mrs Lola W, "  
 " Gertrude H, " dietician

FOR FINEST SHOE REPAIRING  
 SEE CARL M. MANNEROW  
 11 NORTH MONROE ST.

Kehler Guy, 139 S Jeff, salesman	<b>Kerr Hardware Co.</b> , 61 West Chicago, hardware of all kinds, dealers in wool and seeds, Rollin A Kerr, Robert A Kerr, ph 29 (see page 98)
" Mrs Dorothy, "	" Mrs Lucile, "
" Norma Sue, " s	" Robert Burns, " s
" David, " u	" Rollin A, 62 Div, merchant
Keith Mrs Mary E, 21 W Wash, w	" Mrs Gladys, "
" Howard, 210 N Mich, farmer	" Richard A, " s
" Mrs Josephine, "	" Natalie Janet, " s
Keller Mrs Janet, 88 N Sprague	" Mrs Alice C, 185 W Chi, w
" John G, 263 S Jefferson, F	" Mrs Henrietta, 15 Peckham, w
" Mrs Jessie, "	" Marguerite, 57 N Monroe, teacher
" Paul D, " s	" Mrs Bess, 400 E Chicago
" James Frederick, " u	" Lucille, 173 E Chi, office clerk
" Mrs Mary J, 93 Grand, w	Kernaghan Wm J, 102 N Hudson, r
<b>Kellogg Foundation</b> , see Branch Co Health Department	Kerns Mrs May, 21 Church
Kellogg Mrs Florence, 27 Park Place, w	Kester Herman, 104 N Clay, bk
" Marvin, 63 Smith, lab	" Mrs Ida, "
" Mrs Olive, " Hi	Keyes August, 191 Hull, r
" Leota, " s	<b>Kibbe Frederic A.</b> , mfr archery equipment, 340 W Chicago, ph 444, res 14 W Alden
Kelly Joseph G, 170 S Clay, carp	" Mrs Beatrice A, "
" Mrs Anna L, " F	" Virginia, " s
" Raymond L, " F	" Marjory, " s
" Genevieve E, " L	" Patricia, " s
" Bernice A, " s	" Mrs Elizabeth A, " w
" Bernard L, " s	" Mrs Cora, 193 Church, w
" Harry F, " s	<b>Kiess Rex T.</b> , jeweler, 50 W Chicago, phone 759-J, res ph 623-R, res 14 Jackson
" Philip E, " s	" Mrs Florence E, "
Kelsey Mrs Cassie, 28 W Alden w	Killinger E S, 155 N Clay, Ce
" George, 24 N Jeff, bk	" Mrs Dora, "
" Mrs Frances L, "	Kimble Alfred M, 21 Charles
Kemery Glenn J, 174 Grand, lab	" Mrs Eva M, "
" Mrs Florence, " CV	" Norman C, caretaker at Armory, res 209 Grand
" George, 221 N Clay, Sh	" Mrs Edith P, "
" Mrs Alyse, " u	Kimber James L, 407 W Chicago, lab
" Thomas, " u	" Mrs Anna, " Ly
<b>Kemp Max D.</b> , propr City Market, 12 W Chicago, phone No 1, residence 214 N Hudson	" Ivan A, " s
" Mrs Vesta R, " u	" Irving R, 420 S Clay, U X
" Sharron Jean, " u	" Mrs Juanita, " X
" Walton, 345 N Hudson	" Roberta Jean, " s X
" Mrs Inez D, " w	Kime George, 36 Preston, lineman
" Mrs Minerva E, " w	" Mrs Mildred, " u
Kempster Mrs Maria, 11 W Garfield, w	" Lois, " u
" Carrie, " teacher	" Jack, " u
Kennedy Frank B, 133 Marshall, r	
" Mrs Lucinda, 145 Hull, w	
Kentigh Arthur, 57 W Wash, F	
Kenton George A, 101 S Clay	
" Mrs Jennie, " marine	
" Harry, " marine	
Kenyon Walter, 109 Jackson, road	
" Mrs Cora, " [commissioner	
" Mrs Cora S, 26 Harrison	

Patronize City Directory Advertisers

<b>King's Cleaners &amp; Dyers</b> , 10 N Monroe, Clizbe King propr, ph 186	<b>Kinyon Carrolton</b> , expert radio repairing, ph 156-W, residence 160 S Hudson
King Clizbe, 29 E Alden, cleaner	" Mrs Beulah, " "
" Mrs Thelma, " "	" Edward C, " s
" Harry David, " u	" Bedella, " s
" Chas C, " c t	" Betty Louise, " s
" Mrs Anna M, 85 Hull, w	" Carrolton Jr, " s
" Helen A, " bk	" Lucile, " u
" Catherine, " ph supervisr	" Max Judson, " u
" Herschel W, " clerk	
<b>Kingsley Pharmacy</b> , drugs, books, painters' supplies, toilet articles, school supplies, etc, 7 West Chicago, W L Kingsley propr, phone 190	<b>Kipp Gerald F</b> , mgr Tribolet Store, residence 11 Grand
Kingsley Wilbur L, 138 N Hudson,	" Mrs Sybil, " "
" Mrs Florence M, " [druggist	" Shirley Ann, " s
" Robert G, " teacher	" Gerald W, " s
" Wilbur Charles, " s	" Ernest, 18 Peckham, F
" Ruth, " teacher	" Mrs Mand, " "
Kirkendall John C, 82 Charles, tr dr	" Harold, " s
" Mrs Ida C, " "	" Harriet, " s
Kirkpatrick Mrs Helen C, 103 E Pearl, w	
" Helen Jane, " c s	
" Elinor J, " s	
" Zella, 188 Marshall, dom	
" Charles, 58 S Monroe, lab	
<b>BEST PIANO TUNING—L. C. COLLER</b>	

## DEPEND ON US

WHENEVER YOU ARE IN NEED OF

# HARDWARE

PHONE 29

GOOD MERCHANDISE,

SERVICE, AND PRICE

# THE KERR HARDWARE CO.

<b>Kitchel Mrs Grace N</b> , publisher Daily Reporter, res 106 Grand, w	<b>Knight Chas</b> , 155 S Jefferson, Ti
<b>Klavinski Stanley</b> , 34 Race, P	" Mrs Estella, "
" Mrs Margaret, "	" Norma Jean, " s
" Clara, 111 N Hanchett, dom	" Barbara Ann, " s
<b>Kleindinst Gerald E</b> , fine job printing, 18-20 N Monroe, phone 42, residence 180 Church	" Mary Ellen, " s
" Mrs Rae, "	" Shirley May, " s
" Mrs Verbia M, 150 S Clay	<b>Knoppow Jane</b> , 34 E Washington
<b>Klem Peter</b> , 241 S Sprague, farmer	<b>Knott Dale</b> , 143 Division, salesman
" Mrs Mary, "	" Mrs Emma, "
<b>Kline Kenneth</b> , 179 E Pearl, teacher	" Gwendolyn, " u
" Mrs Jean, "	<b>Knowles Vern</b> , 39 Sherman, garage
" Robert, " u	" Mrs Bertha K, "
" Edna, C V, atdt	" Louise A, "
<b>Klink Barney</b> , 250 S Jefferson, lab	" Ernestine Joan, " s
" Mrs Mae, "	" Ornon, 101 N Polk, emp Treat
" Harold, " s	" Mrs Anna E, " "
" Audry, " s	" Philip, " F
<b>Klunk Earl J</b> , mgr Merit Shoe Store, 40 W Chi, res 591 W Chi	" Leo O, " clerk
" Mrs Gladys M, " "	" Cecelia, " ph op
" Mary Ann, " u	" Genevieve, " s
" Rose Marie, " u	" Lila L, " s
<b>Knapp Wm G</b> , 430 E Chi, tourists	" Milford H, " s
" Mrs Edith, "	<b>Kohl Norman G</b> , president So Mich National Bank, res 118 Grand
" Virginia D, 172 Jackson	" Mrs Mabel, " "
" Edith C, " "	" Norman Jr, " s
" Carroll, 57 W Montg, clerk	<b>Kohlor Fred</b> , 75 Smith, au
" Mrs Flossie B, " clerk	" Wilhelmina, " "
<b>Knight Leo</b> , 156 Jackson, tr dr	" Myrnia, " s
" Mrs Katie, " "	<b>Kohls Genevieve</b> , C V, teacher
" Myron, " lab	
" Mary, " "	

FOR FINEST SHOE REPAIRING  
SEE CARL M. MANNEROW  
11 NORTH MONROE ST.

**KINGSLEY PHARMACY** Drugs, Books,  
School Supplies

**ACME PAINTS**

Free Delivery Prescriptions Carefully Compounded Telephone 190

**King's Cleaners**  
and Dyers

10 North Monroe St.

Telephone No. 186

- Kolenski Joseph**, domestic electrical refrigeration, service & parts, ph 221-J, residence 14 Henry
- " Mrs Pearl, " "
- " Angela Marie, " u
- " Robert, " u
- " Mrs Vera, 35 Hatch, w
- Kollmorgen Frederick C**, pressman, 389 W Chicago
- " Mrs Minnie, " "
- " Frederick W, " au
- " Robert G, " mfr
- " LeRoy A, " "
- Konst Dorothy**, 49 W Montg, waitress
- " Karl, 19 W Chicago, P
- " Mrs Virginia, " "
- " Leonard, " s
- Koons Charles**, 244 E Pearl, nurse
- " Mrs Pansy, " nurse
- " Harriet, " stenog
- Kornstein Joseph**, merchant tailor, 13 N Monroe, res 76 E Alden
- " Mrs F Vivian, " "
- " James R, " Br
- " H Vincent, 58 N Hanchett, c t
- " Mrs Dorothy, " "
- Koster John**, 89 Jackson, salesman
- Kowalski Tony**, 119 Harrison, janitor
- " Mrs Eleanor, " fac
- Kramer Benjamin**, 133 E Pearl, F
- " Mrs Flossie, " Hi
- Kroger Grocery and Market**, 10 W Chicago, phone 111
- Kuchta Robert**, 295 Marshall, s
- Kuether George**, 76 E Pearl, G
- " Mrs Artie B, " "
- " Billy Jean, " s
- Kunkle Roy D**, 88 E Chicago, barber
- Kusel J A**, 19 W Montgomery, c t
- " Mrs Vivian, " "
- " Robert, " s
- " Irwin, " u
- " Dolores, " u
- Kutchy Mrs Violettena**, 289 S Jeff
- Kwaak Ben**, 24 Smith, painter
- " Mrs Flora, " "
- " Ruby, " c s
- Kyser Frank A**, 77 Wright, agent
- " Mrs Anna, " "
- " Glen, 242 Grand, mechanic
- " Ezra, 604 S Monroe, carp
- " A J, 261 Cutter, lab
- " Mrs Flossie, " "
- Kyte Raymond E**, 14 S Monroe, electn
- " Mrs Florence, 19 S Clay
- " Virginia, " "
- " Rita M, " s
- " Raymond E Jr, " s
- " Lois F, " s

## L

- Ladd Edwin H**, 114 S Clay, r
- " Bertha, 144 E Chicago, dom
- Laffler Harry**, 14 Pelton, carp
- LaForge Lester J**, propr Coldwater Cleaning and Dye Works, phone 473 (see page 7), shop and res 66 S Monroe
- " Mrs Rolene, " "
- " Joan Marcelene, " u
- LaGrange James A**, 335½ Marshall, carpenter
- LaGrange Inn**, 33 N Hanchett, Mrs Nettie M LaGrange, ph 499-M
- LaGrange Mrs Nettie M**, LaGrange Inn, home cooking, 33 N Hanchett, residence 335½ Marshall
- Lake Chas C**, Supt of the Poor, ph 136, residence Union City
- " Albert M, 214 Race, Lx
- " Mina I, " s
- " Madalene, " nurse
- Lamb Mary Louise**, 107 Marshall, beautician
- " Rose M, 263 N Hudson, dressmaker
- Lamberson Harold**, 139 E Park Ave,
- " Mrs May B, " [farmer]
- " Patricia J, " u
- " Harold D, " u
- " David M, " u
- Lampman Herbert**, 56 N Clay
- " Blanche, " bk
- " Myrle, " F
- Lampson Harlan**, 100 Henry, chef
- " Mrs Beulah, " "
- " Janice, " s
- " Marilyn A, " u
- " Elaine, " u
- " Harlene Sue, " u

### MRS. NETTIE LAGRANGE HOME COOKING

Eat Here. We put it all on the table, and we serve the Best. All you want for 30c.

Get Rubber Stamps and Supplies at Bailey's 33 N. HANCHETT ST. PHONE 499-M



## ADDITIONS, CHANGES, ETC.

Anderson Mrs Inez, 22 Morse	Kanavan Robert, 132 Hrrrison, Br
Automobile Replacements, Inc. 65 S Monroe, D W Blanc pres, Car- lyle Hayton sec, W J Carlyle treas	Koons Chas, 24 E Alden
Boes Richard L, 378 W Chicago, u	McLean Marion, 65 N Monroe
Brown Henry, 107 Harrison	<b>Quality Meat Packers, 348½ S Clay,</b> ph 153-J, Nelson N Libert
Burch Pitt, 83 N Polk	Seofield Esther, 82 Grand, beautician
Burkey Fred W, 66 N Monroe, clerk	Schutte Wm, 123 S Clay
DeLuxe Beauty Box, 4 W Chicago	—————
Dubois G C, 221 N Hudson	<b>DECEASED</b>
English Mildred, 79 N Monroe, dom	Mrs F S Brown
Fee Hiram, 157 Grand s	Mrs Geo Brown
Fenner Rachel, 30 Harrison	Mrs Mary M Carr
Fincham Clyde, 19 W Montgomery	Mrs E R Clacke
Fink Nora, 26 Hull	James R Elliott
Franz Herman, 157 Grand, furniture	
" Mrs Byrdena, "	
Johnson W Wayne, 158 Walnut, grocer	
" Mrs Margaret L, "	
" Marlee E, " u	

## REMOVALS FROM COLDWATER

Note—The following list of removals during the past year from Coldwater to the places named, includes several who have departed since the printing of this Directory was commenced.

Angevine Neil C,	Columbus, O	Chapman C M,	Albion
Bailey Mrs Dorothy,	Marshall	Chard Lyle,	Bronson
Ball Wm T,	Coldwater, Ri	Churchill C L,	Hart
Bennett Wm A,	Battle Creek	Clark Alva,	Bronson
Bignell Chester,	Battle Creek	Collard Ford,	Jonesville
Boone Geo O,	Muskegon	Cox L R,	Coldwater, Ri
Bowes Louis A,	Carlsbad, N M	Crandall F L,	Tekonsha
Bowne Ray,	Muskegon	Cundiff Rev W B,	Crooksville, O
Boyer Harry S,	Chicago	Dalley C F,	Metz, Ind
Brandt Mrs Roth,	Seymour, Ind	Doan Donald,	Coldwater, Ri
Brown Rev Clyde,	Battle Creek	Dunham Oliver,	Coldwater, Ri
Burns Wm J,	Bronson	Eldred Warren,	Jackson
Burr Sidney,	San Francisco	Ellinger Hugh,	Angola
Burrows Walter,	Homer	Ferrier W M,	Coldwater, Ri
Byerly A C,	Ft. Wayne	Fex George,	Quincy
Carr Floyd,	Bad Axe	Fickle Mrs Margaret,	Battle Creek
Cary Robert,	Jackson	Fitzgerald Wm,	Quincy
Caswell Arden,	Detroit	Flanders Elden E,	Coldwater, Ri
Champion Mrs Ruth,	Ann Arbor	Foote Burnley E,	Bronson

Ford Laurence,	Dearborn	Myers Mrs Sarah A,	Indianapolis
Freeman Maurice B,	Detroit	Noblit George C,	Coldwater, Ri
Garlets W,	Coldwater, Ri	O'Keefe Carl,	New York City
Gilbert Claude A,	Coldwater, Ri	Olmstead Fred,	Sturgis
Gillilan Bernard,	Battle Creek	Paddock Wm,	Homer
Goss C D,	Port Huron	Parker Mrs Clara F,	Detroit
Grice Mrs Rhoda,	Charlotte	" Elbridge,	Detroit
Guiteau Julius,	Battle Creek	Parkinson Roy,	Coldwater, Ri
Hall Willard C,	Jackson	Parshall Clifford,	Coldwater, Ri
Hatch Ray,	Hillsdale	Quimby Donald,	Coldwater, Ri
Hawkins Mrs Mary,	Adrian	Quinn Harley,	Muskegon
Holmes Vernon,	Coldwater Lake	Reed Walter,	Detroit
Jeffers Austin,	Coldwater, Ri	Rowe Frank A,	Union City
Johnson Kenneth,	Lansing	Sanderson Floyd A,	Coldwater, Ri
Judson J G,	Arizona	Sebald H A,	Clearwater, Fla
Keeslar LaVern,	Coldwater, Ri	Siler Mrs Bessie,	Quincy
Keyes Albert,	Coldwater, Ri	Smiley George O,	Cadillac
Kloet John P,	Grand Rapids	Smith Eugene L,	Kenosha, Wis
Knowles Herman,	Quincy	" Walter W,	Girard
" Mrs Mabel,	Coldwater Ri	" William,	Denver
Krimmel Mrs Lena,	Grand Rapids	Sprague Mrs Marjorie,	Litchfield
Libert Nelson N,	Coldwater, Ri	Steenman Mrs Anna,	Bataavia
Long Mrs Dorothy,	Grand Ledge	Strong Roswell B,	Sturgis
Lothamer Donald,	Coldwater, Ri	Stuck Mrs Kathryn,	Royal Oak
Lozer C H,	Coldwater, Ri	Sunday Marshall,	Coldwater, Ri
Luke Clifford E,	Quincy, Ri	Torey Cora,	Bronson
Manes Louie,	Coldwater, Ri	Tucker Raymond A,	Quincy
McEwen Dr Geo A,	Angola	" Mrs Iva,	Muskegon
McKenzie Bernard,	Muskegon	Urban Mrs Stella,	Detroit
McCartney A L,	Albion	Vandenburg Leon,	Quincy
Meek Thomas,	Battle Creek	Van Etta Jerry C,	Jackson
Metz George,	St Petersburg, Fla	Van Gorder Mrs Esther,	Quincy
Miller Ralph,	South Bend	Wade Earl M,	Center Point, Ind
Mitchell Francis,	Chicago	Waldron LaVern,	Grand Rapids
Mooney Mrs Dora E,	Ann Arbor	Ward Chas B,	Washington, D C
Morenzin Chas,	Jackson	Worthington Delbert,	Coldwater, Ri
Morgan Wm,	Bronson	Zabonic Adam,	Battle Creek
Morris Mrs Minnie,	Battle Creek	Zebolsky Wm,	Coldwater, Ri
Muffitt Rev W C,	Spring Arbor		

THE COLDWATER  
**DAILY REPORTER**

HORACE KITCHEL ESTATE, PUBLISHER

ESTABLISHED 1895

ROY NEWBERRY, Managing Editor

RUTH KITCHEL WAKEMAN, Associate Editor

---

---

The Only Daily Newspaper  
Published in Branch County

---

---

Full Leased Wire United Press  
News Service

MARKET REPORTS  
BY WIRE EVERY DAY

Advertising Service for  
Our Advertisers

Member of League of Michigan Home Dailies

---

---

The Daily Reporter and the United Press bring the  
World's News to your door every day

---

Telephone No. 61

**STAND BY for the 1937  
CHEVROLET AND OLDSMOBILE**

**MORE Power,**

**MORE Speed,**

**MORE Pickup,**

**And yet MORE MILES per gallon of gasoline**

**TAYLOR CHEVROLET-OLDS CO.**

**SALES AND SERVICE**

**57-59 So. Monroe St. - Coldwater, Michigan**

**PHONE 27**

*"Flowers of Superior Quality"*



**Buy Flowers Direct from the Growers and be  
assured of the Best and Freshest.**

**Our Flowers are**

**All Home Grown, and  
Are Cut EVERY DAY**

**Flower Store at 65 East Chicago Street**

**Greenhouses on Jay Street, near N. Y. C. Ry.**

**W. B. VAN AKEN**

**Phone 36**

**Coldwater, Michigan**

Landis Willis, 26 Orchard,	Ti	Lawrence Carl, 161 S Hudson,	Br
Laney Carl O, 116 S Hudson,	G	" Mrs Hattie, "	
" Mrs Vera, "		" Wava Belle, "	s
" Evelyn M, " dom		" Russell D, "	u
" Laura E, " s		" Mrs Ada, 142 Perkins,	w
" Olive Jane, " s		Lawton Mrs Edith, 758 W Chicago,	L
Langdon Jack, 52 Daugherty		" Arthur, 115 Hull,	F
" Mrs Mary Anne, "		" Mrs Dorothy, "	
" Richard, " u		Lazenby Bernice, 57 N Monroe, teacher	
Langstaff Richard, 19 Race,	lab	Leaf Albert E, 148 Perkins, carp	
" Mrs Etta, " "		" Wilma E, 105 Perkins,	s
" Leonard, " lab		Leatherman Clarence M, 339 S Clay, ma-	
" Howard, " clerk		" Mrs Myrtle, " [chine shop	
Langworthy Paul, 115 N Jefferson		" Cora Jean, " s	
" Mrs Lois, " "		<b>Lee Bros.</b> , general and builders' hard-	
" Marjory P, " s		ware, paints and oils, 38 W	
" Peggy Jean, " s		Chicago, phone 21	
" Lawrence P, " u		<b>Lee Clarence R.</b> , 105 N Fremont,	
" Herbert James, " u		" Mrs Bernice, " [merchant	
Lape Mrs Minnie, 88 E Chicago,	w	" Mrs Elizabeth C, 253 W Chi, w	
Lapham Dorothy, 144 Division, bnkclk		" Bernice C, " s	
Larkin Leo E, 164 E Pearl, barber		" Herbert J, 142 Grand, clerk	
" Mrs Zulah, " "		" Mrs Mary E, " "	
Larrabee Winfield O. 33 S Hudson		Lee & Cady, wholesale grocers, 13 So	
" Mrs Amy, " "		Hanchett, C J Granger mgr	
" Wayne H, " navy		<b>Leeder Dr Frederick S.</b> , mgr County	
" Alice Vera, " s		Health Department, 17-19 N	
" Samuel J, " Sh		Monroe, res 179 Marshall	
" Mrs Winifred, " "		" Mrs Mary E, " "	
" Lyle Wayne, " u		Leedom Carl, 36 Henry, au	
" Alan Winfield, " u		" Mrs Osie I, " "	
Latchaw Lloyd, 299 Marshall, teacher		" Harold Carl, " s	
" Mrs Iva Dell, " teacher		<b>Lees Howard E.</b> , cashier So Michigan	
Lathrop Wm D, 68 W Pearl, bar		Nat'l Bank, res 21 N Jeff	
" Martin, " <i>ind.</i>		" Mrs Pearl E, " "	
Latta Percival, 209 N Clay, violin mkr		<b>Leffler Wm.</b> , Powder Puff Barber and	
" Clara, " teacher		Beauty Shoppe, phone 654,	
" Ora L, 173 E Park Ave, fac		394 W Chicago, res same	
" George C, " lab		" Mrs Marie A, " beautician	
Laura John F, blacksmith, 40 South		<b>Legg Builder's Store.</b> , cor Pearl and	
Monroe, res 85 Taylor		South Monroe, all builders'	
" Mrs Frances, " "		supplies, L E Legg manager	
Laurie Corless, 34 Cutter, salesman		(see page 107)	
" Mrs Ruth, " "		<b>Legg Edward D.</b> , lumber dealer,	
" Margaret, " s		res 29 E Pierce	
" Martha, " u		" Mrs Florence, " "	
LaVell Marvin, 304 E Chicago		<b>Legg Louie E.</b> , lumber dealer,	
" LaVern, " "		res 11 Park St	
LaVere Frank, 299 W Pearl, Sh		" Mrs Dorothy, " "	
" Mrs Viola, " "		" Louie Edward, " s	
" Jimmie, " u		" Mrs Jessie, 200 W Pearl, w	
<b>Lawler Frank H.</b> , propr Star Market,		" Winnifred, 34 E Wash, bk	
5 W Chicago, res 189 N Hudson		<b>Legge Ernest.</b> , 22 W Washington	
" Mrs Harriette L, " "		" Mrs Susan, " "	
" Joan, " u			

Leister James E., 63 Race,	U	<b>Linn Earl</b> , County Clerk, phone 152,
" Mrs Pearl, "		res ph 788-J, res 241 Marshall
" James E Jr, "	s	" Mrs Clara T, "
" Jack E, "	s	" Maxine A, " c s
" Hiram E, "	s	" Carl E, " s
" Mary E, "	s	" Donald J, " s
" Mrs Mary, "	w	" Mrs Ella, 154 E Pearl, w
Lenning Francis, 25 Waterman,	Br	<b>Linton Wm J</b> , 252 Division, F
" Mrs Ruth, "	Sh	" Mrs Viola, "
" Bobbie, "	s	" Roy, " s
Lenon Mrs Flora A, 186 Grand,	w	" Glenn, " s
" Charles A, " fac		" Robert, " s
Lennon J W, 64 Morse,	r	" Doris May, " s
" Mrs Della, "		" Frank H, 330 W Chicago, F
" Mrs Iva, 119 Peckham,	w	" Mrs Grace, "
" Martin, "	s	" Clayton, " teacher
" Joan, "	s	" Denzil, 188 Walnut
Lewis George, 219 Cutter,	lab	" Mrs Veda, " Hi
" Mrs, " Sh		" Denzil Jr, " s
" Mabel, 22 Elizabeth		<b>Lippert Elmer</b> , 70 W Montg, lab
" Earl, 39 Perkins,	Ti	" Mrs Metha, "
" Mrs Frances, "		" Buddie Owen, " u
" Geo Robert, " u		" James Allen, " u
" Rhea Joan, " u		<b>Lipps Mrs Emerett</b> , 159 Hull, w
" Edna May, 60 Munson		" Mrs Grace, " w
" Carl E, 22 Sheridan,	Ti	<b>Little Chas V</b> , propr Electric Appli-
" Mrs Blanche E, "		ance Co, 14 S Monroe,
" Margaret M, " s		res 288 Marshall
" Betty Jane, " s		" Mrs LeVerne, "
" Carl E Jr, " s		" Dane C, " s
" Howard Arthur, 84 E Alden, s		" Diane, " u
" Mrs Julia, 256 Marshall, w		" Mary Jane, " u
" Charlotte, " s		" Lloyd, " u
" Gerald, 65 Pierson, tr dr		" Mrs Kittie, 19 E Pierce, nurse
" Mrs Frances, "		" Emerson, 256 Marshall, R
" Geraldine, " s		" Mrs Ethel, "
" Decker, 40 S Hanchett, timekpr		<b>Little Gem Cafe</b> , 10 S Monroe,
Libby, McNeill & Libby, packers of		C C McKnight propr
food products, Jay St & N Y		<b>Livermore Lloyd L</b> , mortician with
C Ry, C S Church mgr		R J Shattuck, res 50 N Clay
Lieb Mrs Margaret, 315 E Chicago, w		" Mrs Marguerite, "
Light Lowell, 136 E Wash, electrician		" Lloyd Robert, " c s
" Mrs Thelma, "		<b>Lloyd Chas W</b> , 69 E Montgomery, au
" Donna J, " s		" Mrs Mary M, "
" Mrs Ida, 65 N Jefferson, w		" Lois A, " stenog
Lilly Mrs Ella, 73 S Jefferson, w		" Charlotte Mary, " s
" George, 389 Grand		<b>Locke A LeRoy</b> , 76 Marshall, lawyer
Lincoln Vern, 86 Race, tr dr		<b>Lockwood Judson S</b> , 63 W Montg,
" Mrs Marion, "		" Mrs Ella, " [traffic officer
" Anna, " s		" Wm S, 41 Hull, r
" Marion, " s		" Mrs Mary E, "
Lind Mrs Lida W, 73 Grand, w		" Ruth, " office clerk
Linderman Mae E, 166 W Pearl, teacher		" Laura B, 11 Park Pl, office clk
Lindsey Olive, 86 W Montgomery		" Florence A, " Dep Co Treas

# LEGG BUILDERS' STORE

---

Low Cash Prices  
On Lumber  
And Building Materials

---



---

Lumber, Paint, Roofing, Doors,  
Windows  
And Other Building Materials

---

Corner Monroe and Pearl Sts.  
Coldwater, - Michigan

Lockwood Herbert B, 33 Morse, r	<b>Lopez &amp; Sons</b> , ice cream and confec- tionery, phone 25, Nicholas, Virgil and Carl Lopez
" Mrs Lynn D, "	
" Mrs Clara C, 65 Division	
<b>Lones Ralph L</b> , rep Kalamazoo Stove Company, ph 753, res and office 293 W Chicago	Lopez Nicholas, 200 W Chi, merchant
" Mrs Margaret, " "	" Mrs Louise, " "
" Delmore, " lab	" Emilio, " clerk
	" Virgil B, " merchant
	" Carl M, " merchant
	" Robert J, " s
<b>Long John H</b> , propr City Restaurant, res 306 W Chicago	<b>Lopez Harry</b> , ice cream mfr, whole- sale and retail, fruits and ice cream, phone 170, 14 W Chi, res ph 171, res 161 W Chicago
" Mrs Anna, " "	" Mrs Vincenza, " "
" Wm, 45 W Montg, Ce	" Eugene, " merchant
" Mrs Carlina Nina, " "	" Ellen M, " clerk
" John A, 102 N Hudson, janitor	" Wm H, " s
" Mrs Antoinette K, " clerk	" Mrs Josephine, 143 Church, w
" John Albert, " chemist	Lorichon Richard, 97 E Park Ave, P
Loomis John D, 115 Walnut, F	Loring Sanford A, 10 Park Place, F
" Mrs Ethel, " "	" Mrs Jennie, " "
" Catherine E, " s nurse	Lovejoy Mrs Mary S, 50 N Clay, w
" Raymond C, " "	Loveless Clarence, 55 E Wash, chauf
" Lorraine M, " "	" Mrs Geneva, " "
" Francis A, " F	" Ann, " s
" John D Jr, " s	Loveridge Homan L, 141E Chi, engineer
" Maxine D, " s	" Mrs Phyllis, " "
" Barbara Jean, " s	Lowry Albert R, 41 Daugherty, c t G
" Mary Ellen, " s	" Mrs Eva M, " "
" Joseph H, " s	" Bonnie A, " teacher
" Sumner A, 99 N Mich Ave, F	" Eleanor R, " s
" Mrs Freda, " "	Lublow Edward, 8 Walnut, wirechief
" Caroline, " teacher	" Mrs Flora, " "
<b>Loose Daniel M</b> , custodian of city school buildings and grounds res 190 S Jefferson	" Robert C, " s
" Mrs Nellie R, " "	

# HARRY LOPEZ

Maker of the Famous PURE

## Velvet Ice Cream

Nuts, Fruits, Candies

PHONE 170

14 West Chicago St.

PHONE 170

### A KALAMAZOO DIRECT TO YOU!

### FURNACE, STOVE OR HEATER

THE BRANCH MANAGER FOR THIS DISTRICT IS **R. L. LONES**

293 West Chicago St.

Phone 753



<b>Lucas Brothers</b> , 99 Morse, groceries, meats and notions, ph 587-M, J F and W S Lucas	Lutjens Hartzel, 98 N Hanchett, F
Lucas Judson F, 103 Morse, grocer	" Mrs Helen, " F
" Mrs Myrtle, "	" Raymond, " F
" W S, 139 Morse, grocer	" Chester, " F
Lucas Alexander, 335 Marshall, r	" Mrs Metha, 230 E Wash
" Mrs Ida J, "	" Edward D, " u
" Bert H, 71 Cutter, clerk	Lynd Mrs Bertha, 27 Green
" Mrs Edna M, "	" Bernard, " lab
" Lawrence C, " fac	" Carl, " waiter
" Mrs Mattie E, 106 Morse, w	" Harlow, " s
" Iva M, " stenog	" Jennie, " s
" Frank E, 208 Grand, sign	" Thelma, " s
" Mrs Aletha, " [painter	" Elsie, " s
" Frank E Jr, " s	" Ada, " s
<b>Luce Lloyd</b> , asst cashier Savings Bank, ph 660-W, res 95 N Fremont	" Floyd, 33 N Polk, Ry
" Mrs Vera, "	" Edgar, " Br
" M L, " u	<b>Lyon Arthur G</b> , druggist, 6 W Chi- cago, res 124 Division
" Mrs Mabel, 25 N Fremont, w	" Mrs Mae, "
" Cyrus L, 234 N Hudson, au	" Robert F, " c s
" Mrs Mabel A, "	<b>Lyon Arthur G Jr</b> , attorney at law, 14 W Chicago, phone 194, residence 124 Division
" Lester, " c s	" Mrs Amelia, 18 N Fremont, w
" Elma, " clerk	<b>Lytle William</b> , mgr meat dept Kroger Store, ph 111, res ph 12F13 residence Morrison Lake
[See also Luse and Loose]	" Mrs Hazel M, 68 Hooker, w
Luckett Mrs Mary, 20 Charles	" Max N, "
<b>Luedders Shoe Store</b> , boots, shoes and rubbers, 46 W Chicago, (see p110) C W Luedders propr	" Marion V, "
Luedders Clarence W, 220 Marshall,	" Elsie M, " s
" Mrs Fern, " [merchant	" Clarabelle, " s
" Mary Elizabeth, " s	" Edna, " s
" Jane Marie, " u	
<b>Luedders Otto E</b> , publisher of city directories, res 98 E Chicago	<b>M</b>
" Mrs E Lois, "	Mabus Merle, 93 Morse, lab
" Mrs Mabel W, 220 N Hudson, w	" Mrs Flossie, "
" Geo J, 101 N Clay, emp p o	Mack Vanetta, 694 W Chi, waitress
" Mrs Nettie, " w	Mackey Mrs Emma A B, 45 Henry, w
Luse Avon D, 64 Grand, salesman	Madden Marie, C V, teacher
<b>Luse Mrs Gertrude</b> , Gertrude Shop, 4 W Chicago, res 64 Grand	Madderstock James, 140 Wright, lab
" Chester, 91 Crippen, St	" Mrs Addie, "
" Mrs Dorothy, "	Magee Elmer, 96 Jackson, tr
" Shirley Ann, " u	" Mrs Lucile, "
" Arthur, 68 W Wash, oil sta	" Charles, " s
	" Roland, " s
	" Marlene, " s

## Nick Lopez & Sons

Nuts, Plain and Fancy Confectionery

FRESH FROZEN ICE CREAM—OUR OWN MAKE

Phone 25 There's a Cordial Welcome for you at 53 West Chicago

Mahaffey Robert, 46 N Sprague,		Mannerow Max I, 135 Jackson, F
" Mrs Laura, " [plumber		" Mrs Dorothy, " clerk
" Robert Jr, " s		" John C, 128 Division, carp
" Imogene, " s		Manock Dorothy, 708 W Chicago
" William J, 14 Mill, Ce		" Caroline, 555 W Chicago, Ly
" Mrs Effie A, " s		Manwarren Anson B, 94 Pierson, lab
" Herbert, " s		" Mrs Sarah A, " "
" Mrs Emma, " w		" Howard D, " lab
" Rolland, 123 Jackson, F		<b>Manzer Eli</b> , trucking of all kinds,
" Mrs Thelma, " "		phone 531-W, res 296 Hull
Main Marjorie, 131 N Jeff, s		" Mrs Nellie, " "
Mains Mrs Mary A, 18 E Alden, w		<b>Manzer Jerry</b> , propr StandardPlumb-
" Mabel L, " bank clerk		ing Shop, 23 S Monroe,
Malarney Jesse W, 139 S Monree,		plumbing and heating con-
auto salesman		tractor, ph 67, res ph 647-W,
Malone Mrs Laura, 79 N Clay, w		(see p 112) residence 101 Pelton
Maloney Mae C, 57 Race		" Mrs Hazel D, " "
" Katherine L, " bk		" Geraldine, " s
Manigold Bryan, 97 W Pearl, au		" George, 202 Smith, scavenger
" Mrs Leona M, " "		" Mrs Sarah, " "
" Marguerite M, " s		" Willard, " scavenger
" Rolland B, " s		Mapes Genevieve, 78 Division
" James C, " s		<b>The Maples</b> , convalescent home, also
" David H, " s		oil station, phone 464-R, cor
" Dana E, " u		W State and Grand,
<b>Mann Dr Rex I</b> , small animal hospi-		see H E Taylor
tal, veterinarian, ph 570,		<b>Marie's Beauty Shoppe</b> , 18½ W Chi,
residence 84 N Hanchett		ph 98-M, Mrs Marie Donley
" Mrs Grace L, " "		Marion Wm E, 62 E Wash, lab
" Mark Chas, " s		" Ellen, " "
" Mrs Orrie, 66 N Monroe		" Ira L, " F
<b>Mannerow Carl M</b> , propr Quality Shoe		" May, " D
Shop, 11 N Monroe, fine re-		" George W, " lab
pairing a specialty,		" Carl W, " U
residence 152 N Clay		" Walter E, " U
" Mrs Edith H, " "		" Charles E, " fac
		" Oliver E, " s

TREAD STRAIGHT SHOES

For Men and Women

BUSTER BROWN SHOES

For Children  
And Growing Girls

JOIN OUR BROWN BUILT PREMIUM CLUB

LUEDDERS SHOE STORE

Where Style, Comfort and Economy Meet

- Markham Mary, 17 Peckham, dom  
 Marklucziak Mary, 166 Grand, dom  
 Markoff Fred, 142 S Jefferson, lab  
**Marothy Radio & Battery Shop**, 123  
 E Park Ave,  
 John Marothy Jr propr  
**Marothy John Jr**, radios, electric re-  
 frigerators, batteries, ph 299,  
 residence 117 E Park Ave  
 " Mrs Elva, "  
 " John, 298 W Chi, florist, C V  
 " Mrs Anna, "  
 " Suzanne, " stenog  
 " Daniel, " D  
 " Catherine, " office clerk  
 " Margaret, " s  
 " Warner, " s  
 Marowelli Ethel, 43 W Alden  
**Marquette Oral**, tires, oil and battery  
 service, 107 W Chi, ph 97-J,  
 res ph 767-M, res 75 Walnut  
 " Mrs Imo, "  
 " Owen, " s  
 " Col A, 106 E Wash, salesmn  
 " Mrs Lena, "  
 Marsh Mrs Cora M, 74 Grand, w  
 " Rhea A, " stenog  
**Martin Bros**, agricultural implements  
 and supplies, 56 S Monroe,  
 ph 506, C J and F J Martin  
 " Carl J, 110 N Hudson, mer-  
 " Mrs Amy M, " [ebant  
 " Fred J, 130 N Clay, merchant  
 " Mrs Mabel, "  
**Martin Frank R**, books, stationery,  
 wall paper, etc, 18 W Chicago,  
 ph 133, res 136 W Pearl  
 " Mrs Viola, "  
 " Dick, " s  
 " Melissa A, " s  
 " Mrs Vesta, 78 Division, w  
 " Mrs Della, 29 N Fremont, w  
 " Helen, 62 Elu, Hi  
 " Billie, " Hi  
 " Martha, Hospital, nurse  
**Mashon Dorsey Co**, mfrs of monu-  
 ments, building stone, etc, 16-  
 18 S Monroe, phone 300  
 Mast Harold, 112 S Hudson, tr dr  
 " Mrs Nina, "  
 " Hilda, " s  
 " Gene, " u  
 " Jimmie, " u  
 Master John A, 312 S Jeff, blacksmith  
 " Mrs Myrta, "  
 " Thelma, " stenog  
 Matthews E C, 366 E Chicago, bk  
 " Mrs Mary Frances, "  
 Maurer Wm, 270 W Chicago, clerk  
 " Mrs Mildred, " teacher  
 Maxfield Wm, 141 S Hudson, Br  
 " Mrs Blanche, "  
 " Richard, " s  
 Maxon Dora E, 48 E Washington  
 " Mrs Belle, C V, dom

**For Good Printing**  
 See W. C. BAILEY

## Marothy Radio and Battery Shop

Phone 299 :: 123 East Park Avenue, Coldwater, Mich.

## Philco Radios, Kelvinator Refrigerators, Conlon Washers

Repairs on All Makes Radios

Battery Charging and Service

## MARTIN'S BOOK STORE

For Books, Stationery,

Wall Paper and Paints

18 West Chicago Street - Telephone Number 133

Maxwell Ledger, 221 E Wash,	au	McClenahan Clyde, 320 N Hudson, Sh
" Mrs Irene, "		" Mrs Helen, "
" George, "	s	" Gerald, "
" Mary, "	s	" James, "
" Lawrence, "	u	" Verda, "
		" Thomas, "
<b>May Earl T.</b> , Branch County Young		McComb Robert A, 134 W Chicago, F
People's Director, phone 238,		" Mrs Leurene, " beautician
residence 151 East Pearl		<b>McConkey Frank L.</b> , funeral director,
" Mrs Marjorie, "		11 E Chicago, phone 790,
		res 125 Marshall
McAllister John, 500 E Chicago,	r	" Mrs Lulu K, "
" Mrs Elizabeth, "		" Mildred, " teacher
" Arthur, "	s	" Richard, "
" Jackie, "	s	<b>McConnell Carl R.</b> , mgr Penney Store,
McBride William, 27 W Chicago, lab		phone 651-J, res 20 Park Pl
" Ruby, 53 E Pearl, bank clerk		" Mrs Irma E, "
" Mrs Lula, 107 Church, w		" Janice Lou, " s
McCabe Marion, 121 W Chi, solicitor		" James Lee, " u
" Mrs Carrie, "		" Chester, 79 S Jefferson, clerk
McCarty Mrs Jennie, 142 S Monroe, w		" Mrs Clara, "
" Mrs Addie, " w		" Max, " u
" Mrs Minnie E, 101 E Pierce, w		" Thomas, " u
McClane Gatha, 19 S Clay, Hi		" James W, 10 Perkins, carp
McClelland Mrs Ethel, C V, atdt		" Mrs Maude, "
		" Max L, " c s
<b>Big Bargains in Branch's Basement</b>		McCormick Mrs Hattie, 90 E Alden

## STANDARD PLUMBING SHOP

Plumbing and Heating  
Contractors

ESTIMATES CHEERFULLY GIVEN

Come and See Us

ABOUT THAT **H. & H. STOKER**

The H. & H. Furnace Stoker Saves Time and Temper



FIT



FIX

PHONE 67

23 South Monroe St., Coldwater

JERRY MANZER

<b>W H McCort Dry Goods Store</b> , dry goods, cloaks, suits, furs and millinery, 13 W Chicago	McEndarffer Carl, 126 N Jeff, lab
McCort Mrs Alice M, 100 Grand, w	" Mrs Elma, "
" Marion Mae, " teacher	" Mrs Nellie, 18 Peckham, w
" Wm Robert, " c s	McFadden Chas C, 341 Marshall
" Walton Howard, " s	" Mrs Charlotte, "
" Malcolm H, 82 Grand, salesmn	McGarry Bettie Jean, 200 N Clay, s
" Mrs Catherine, "	McGinness Levi, 51 Tibbits, H
<b>McDonald Dr Ernest</b> , dentist, 214 W Chicago, res 58 W Wash	" Mrs Sadie, "
" Mrs Ethel, "	" John, 68 Elm, lab
" Donald, 758 W Chicago, emp Arlington	" Mrs Dorothy, "
" Vern, 99 E Park Ave, P	" Gerald D, " u
" Mrs Gladys, "	McGuire Oliver, 249 Division, F
" Harold, " s	" Mrs Grace, "
" Arthur, " s	" Carol Ann, " s
" Dorothy J, " u	" Betty Grace, " s
" Richard E, 71 W Montg, s	" Oliver Ralph, " u
" Kenneth, " s	McKee Andrew L, 223 S Jefferson, Ti
McEndarffer Isiah, 73 N Polk, lab	" Mrs Mabel, "
" Mrs Nettie, "	" Mary, "
" Leland C, 270 W Pearl, lab	" LeGrand, " Ti
" Mrs Iris, " nurse	" Duane, " Ti
" Jack David, " u	" Paul, " s
	McKelvy Frances, C V, nurse
	McKenzie Norris L, 71 Harrison, bk
	" Clyde M, 401 Jay, Ce

# F. L. McCONKEY

FUNERAL DIRECTOR

NO. 11 EAST CHICAGO STREET

Office 790-J      PHONE      Res., 790-M

AMBULANCE SERVICE

<b>McKnight Charles C.</b> , propr Little Gem Cafe, 12 S Monroe	<b>McNitt Mrs Addie E.</b> , 57 S Hudson, w
" Mrs Bertha, "	" Edson, 59 S Clay
" H J, C V, steward	" Mrs Iva, "
" Mrs Carol, "	" Carmon, " clerk
" Kent A, " s	" Raymond, 122 Perkins, U
" Judy, " u	" Mrs Mildred, "
<b>McLane Mrs Alice M.</b> , 67 Hull, w	" Milton, " s
<b>McLean Mrs May W.</b> , 124 Marshall, w	" Beverly, " s
" Marion, 88 E Chi, teacher	" Wayne, " u
<b>McMahan Mrs Blanche</b> , 31 Perkins, teacher	<b>McQueen Ray</b> , 22 N Hudson, emp City
" Vern, " clerk	" Mrs Hazel, "
" Verl, " c s	" Leo, 125 N Hudson, City
<b>McMahon Mrs Ina</b> , 153 Hull, w	" Mrs Elsie, " [Electrician
<b>McMillan Wm A.</b> , plumbing and heating contractor, 30 S Monroe, phone 48, res 9 Cornwell Court	" Dorothy E, " s
" Mrs Ruth E, "	" Constance A, " s
" Wm Robert, " s	<b>McShane Bertha</b> , 148 Marshall
<b>McMurray Hugh</b> , 225 E Pearl, R	<b>Mead Milo H.</b> , 99 Green, emp Reporter
" Mrs Bernice, "	" Mrs Vesta, " s
" Doris Ann, " s	" Bonvere, " s
" Richard J, " s	" Joane, " s
" Howard, 55 N Hanchett, radios	" Barbar Jean, " s
<b>McNall Chas J.</b> , Economy Plumber, phone 664-J, 53 W Montg	<b>Meade Glenn</b> , 156 Cutter, s
" Mrs Lueella M, "	" John A Jr, " s
" Elzora A, " stenog	<b>Meier Dr Harold J.</b> , physician and surgeon, So Mich Bldg, ph 410, res 245 E Pearl
" Harold, 130 S Michigan, lab	" Mrs Nita, "
" Mrs Elsie, " s	" Gretchen, " u
" Marion, " u	" Gloria, " u
" Dewaine H, " u	<b>Mercer Mrs Ina</b> , 336 Grand
" Leon E, " lab	" Betty Clara, " s
" Ford H, 321 W Pearl, F	" LoRane, " s
" Mrs Lena E, "	" Joseph, " s
" Calvin F, " C V ph op	" Josephine, 51 E Wash, s
" A Alton, " teacher	<b>Merit Products</b> , 9 North Drive, butter, eggs, feeds, ph 711-J, E C Ellinger
" Lena E, " s	<b>Merit Shoe Store</b> , 40 W Chicago
" Kathryn A, " s	<b>Merrit Food Store</b> , 21 S Monroe, phone 9, R T Swihart propr
" Shirley May, " s	<b>Merritt Carl</b> , 20 Hatch, shovel op
<b>McNee Jean</b> , 147 Grand, health counselor	" Mrs Florence, " s
	" Joseph Paul, " s
	" Betty Marie, " s
	" Wannetta R, " s

Photograph Enlarging at the GIST STUDIO

**Phone 48** For EXPERT Plumbing and Heating  
Prompt Service on Repair Work

Water Softeners, Oil Burners

**W. A. McMILLAN**, 30 SOUTH MONROE ST.

Merritt Mrs Olive, 56 Charles, nurse, w	Micklatcher Mrs Pearl, 28 Sheridan, w
" Orvil C, " lab	" Helen M, " fac
" Mrs Edna, " "	" Josephine, " Hi
" Jack Frankiin, " s	" Martha, " "
" Donald Frederick, " s	" Vinie, " s
" Ralph, " s	" Frank, " s
" Gene, " u	<b>Milhan Glenn S</b> , genl mgr Hellenberg Company, residence 68 S Clay
Merlau E Pierson, 44 W Alden, sales-	" Mrs Rosamond, "
" Mrs Marjorie, " [man	<b>Miller's Dairy Store</b> , 101 W Chicago, dairy products and ice cream, LaMoyné Foote mgr
" William, " s	<b>Miller Frank J</b> , 426 Morse, ph 195-W,
" Robert Conrad, " u	" Mrs Ella V, " [dairyman
Merrill Mrs Eva, 24 N Monroe, pianos	" Beatrice, " "
" Laura, 30 Whitten	" Harold L, " dairyman
Merriman Mrs Ella, 33 W Alden, w	" Elsie M, " "
Mettler Melvin C, 86 S Monroe, lab	" Elizabeth, " s
<b>Mettler Mrs Mary</b> , " roomers	" Roy O, 420 Morse, dairyman
" Alvie, 228 Henry, D	" Mrs Jemima, "
" Mrs Hazel, " D	" Franklin, " u
" Edward, " s	" Anna, C V, atdt
" Alvie Jr, " s	" Vaughn, 100 E Pierce, Hi
Michael Arthur, 40 S Hanchett, Ti	" Mrs Elma, " Hi
" Mrs Eula, 87 Jackson, ph emp	" Vaughn Jr, " s
" Leon, " s	" Mrs Vesta, 61 Sherman, w
" Rosemary, " u	" Mrs Carrie, 15 Grand, w
" Phyllis, " u	" Mrs Laura A, 142 E Pearl, w
" Kenneth, 11 Harrison, G	" Mrs Lucretia, " w
<b>Michigan Associated Telephone Co.</b>	" Lewis R, 71 Waterman, lab
19 N Monroe,	" Mrs Jorge, " "
R E Putnam dist manager	" Dorothy, " nurse
<b>Michigan Children's Village</b> , formerly	" Robert, " O
State Public School, E State	" Margaret, " s
St, Dr H A Schneider Supt	" Grace, C V, atdt
Mich Liquor Control Retail Store, 21 W	<b>Miller Ready-to-Wear</b> , 8 W Chicago, phone 194-M, J Miller propr
Chi, P A O'Shaughnessy mgr	
<b>BEST PIANO TUNING—L. C. COLLER</b>	

YOU'LL DO BETTER AT  
**MILLER'S**  
 FOR THE NEWEST AND SMARTEST  
**Dresses, Coats, Hosiery**  
**Lingerie, Hats, Suits**  
 COLDWATER : : NEXT TO KROGER'S

<b>Miller Mrs Frances S.</b> , florist, special attention to weddings & parties, phone 621-M, res 111 S Clay	Miner Leo A., 162 S Clay, clerk
" Claud O., 111 S Clay, R	" Mrs Harriet M., "
" Leo J., 150 S Clay, clerk	" Frank H., 114 Waterman, clerk
" Mrs Lucile, "	Minor Fred D., 90 W Pearl, lab
" Irene M., 98 N Fremont, s	" Mrs Nellie, "
" Gerald, 72 E Chicago, P	" Geraldine, "
" Mrs Dorothea, "	Mingus Audry, 116 S Hudson
" Jacob, 199 N Fremont, r	Minnear Joseph R., 56 N Jeff, painter
" Margaret, 304 E Wash	" Wilbur D., "
" Annette, 147 Grand,	" Marion, 51 Sherman, s
school nurse	" Margaret, "
Milliman Ray, 307 E Garfield Ave, lab	" Willis, 27 Munson
" Mrs Bernice E., "	" Mrs Ola, " Ly
" Jeannette A., " nurse	" Marie, "
" Phyllis M., " s	" Fred, 139 Elm, F
" Raymond A., " s	Mintling Mrs Josephine, 74 E Alden, w
" Patricia I., " s	Minton B Carl, 25 Harrison, U
" Richard, " s	" Mrs Josephine, "
" Robert F., " A, D.	" Norman, " s
Mills Gladys Jean, 159 S Clay	" Naoma, " s
" Louise, phone office, res Rt 1	<b>Mitchell John L.</b> , barber, 25 W Chi, res 32 W Montgomery
<b>Milnes Harrison L.</b> , wholesaler, (S M Grocer Co), res 140 Marshall	" Mrs Mattie, "
" Mrs Bessie E., "	" La Verne, " P
" Wm H., 131 N Hanchett, r	" Lamoine, " clerk
" Wm Alfred, 150 Grand, G	" Shirley Jean, " s
" Mrs Marguerite E., "	" Donald, " barber
" Wm Shattuck, " u	" Mrs Dorothy L., 175 Hull
" John K., " u	" Jane Alma, " u
" Annie L., 35 N Fremont	" Mrs Pearl, 70 W Chicago, w
" Grace I., "	" Joe, " s
<b>Miner Ernest L.</b> , County Surveyor, rep State Automobile Mutual Ins Co, ph 653-W, res 253 E Pearl	" James E., 52 Crippen, Ry
" Mrs Ina H., "	" Mrs Viola M., "
" Wm, 241 E Washington, lab	" Ora R., 205 N Clay, carp
" Mrs Florence, "	" Mrs Elsie, " Hi
" Ruth, " s	" William, 89 S Monroe
" Cora, " s	" Mrs Lola, "
" Lillian, " s	" William F., " clerk
" Florence Ann, " s	" Ida, 116 E Chicago
" LaMoyné, " s	Mix Ezekiel P., 136 E Pearl, postman
	" Mrs Florence E., " bk
	" Doris M., " stenog
	" Robert H., " s
	" Marjorie F., " s

Patronize City Directory Advertisers

# C. J. McNALL, The Economy Plumber,

SOLICITS YOUR BUSINESS

WHO'S YOUR PLUMBER? Try them all, then call McNall

Call Phone 664-J

53 West Montgomery St.



COMMUNICATE BY

TELEPHONE

THERE IS  
NO BETTER WAY!

MICHIGAN ASSOCIATED TELEPHONE COMPANY

R. E. PUTNAM, District Manager

Mock Albert E, 324 W Chicago, lab	Molby George S, 97 S Michigan, Ry
" Mrs Ethel M, "	" Mrs Bertha, "
" Sherman J, " lab	" Janette B, " stenog
" James, " s	" Neal G, " s
" Louetta R, " s	" Doris, " s
" Pearl A, " s	Mollenkopf Chas, 70 Church, janitor
" Burton L, " s	" Mrs Rilla, "
" Carl, 19 Orchard, lab	" Roy, " clerk
" Mrs Evalin, "	" Dale E, 95 S Jefferson, clerk
" Dale E, " u	" Mrs Daisy A, " stenog
<b>Modern Electric Shop, Jno Morsman</b>	Monroe Geo F, 151 Liberty, clerk
25 N Monroe, phone 286	Monk M J, 138 N Jefferson, lineman
Moffitt Edward P, 143 S Clay, chief clk Ce	" Mrs Clara, "
" Mrs Alice R, "	" Glenna, " s
" Grace, 52 S Jefferson, nurse	" Phyllis, " s
Mohr Fred, 37 Tibbits, lab	Moody Wm H, 173 Church, lab
" Mrs Geraldine, "	" Mrs Eunice, " Hi
" Bernice, " s	" Joy Bell, " s
Mohrhardt Mrs Maggie, 53 Hooker, w	" Wm H Jr, " s
" Elmer, " insurance	" Robert J, " s
" Mrs Beatrice, 409 Grand,	" Thomas H, " s
waitress, w	Moog George J, engineer, city plant,
" Geo Edward, " s	residence 240 Perkins
" Bettie Jane, " s	" Mrs Catharine, "
" Doris, " s	" Elsie, " nurse
	" Vera, " "
	" Della C, " s
	<b>Moore Frank B,</b> real estate loans, 7
	W Chicago, res 19 E Pierce
	" Mrs Laura W, "
	" Ellen W, " "
	" Gertrude S, " teacher
	" Evelyn, " teacher
	" Mrs Anna, 11 S Jefferson, w
	" Robert, 339 Marshall, O
	" Mrs Lulu, " "
	" Richard K, 124 Marshall, agt
	" Mrs Mildred, " stenog
	" Barbara M, 30 Morse, c s
	" Nettie B, 75 N Hanchett,
	floral clerk
	" Robert H, propr Crystal The-
	atre, res 10 S Monroe
	" Mrs Sallie, " "
	" Elias, 21 Henry, Br
	" Mrs Clara, " "
	" Mrs Carrie, 23 Jay, w
	" John, 86 S Monroe, lineman
	" Clifton B, 86 Walnut
	" Mrs Fenneta, " Hi
	" Frances, " Hi
	" James, " "
	" Normand, " s
	" Ella H, 162 Marshall



**Electric Wiring**  
**Thor Washers**  
**Eureka Sweepers**  
**Repairing**

PROMPT SERVICE  
 PHONE NO. 286

**MODERN ELECTRIC SHOP**

25 NORTH MONROE ST.



Moorhouse Edna, 88 E Chicago, health counselor	Morris Bert, 64 Rose, P
Morehouse Wm E, 296 S Jeff, electr'n	" Mrs Helen M, " s
" Mrs Virginia E, " s	" Evelyn, " s
" Bernard W, " s	" Bert H, " s
" Edson J, " s	" Richard Lee, " u
" Geneva, 24 N Clay	" Hazel, 137 Taylor
" Lester, 82 Hull, bk	" Calvin, Hilton farm
" Mrs Lillian, " bk	" Mrs Della, " s
<b>Moreland Oil Corporation, 248 So Clay, ph 214, Earl Ryan mgr</b>	" Loretta, " s
<b>Morency Alfred G, propr Brass Works, residence 90 Division</b>	" Calvin Jr, " s
" Mrs Winifred M, " s	" Bert, " s
" Alfred James, " s	Morrison M Wilbur, 90 W Pearl, P
" Barbara Jean, " s	" Mrs Hazel, " teacher
Morey F C, 389 Grand	" Maxine, " fac
" Mrs Margaret P, 55 N Clay, w	" Clarence, " s
<b>Morgan A Lloyd, groceries, meats and notions, 162 S Jefferson, ph 182-J, res 42 Perkins</b>	" Victor, " s
" Mrs Lenore, " s	Morrissy John M, 30 Pelton, emp p o
" Richard J, " s	<b>Morsman John, propr Modern Electric Shop, ph 286, 25 North Monroe, res 27 N Monroe</b>
" Beverly J, " s	" Mrs Eva, " pvt sec
" John L, 139 Division, r	" Mary Doretha, " pvt sec
" Mrs Mae, " s	Moser Mrs Ina, 26 Orchard, w
<b>Morgan Mrs Edith, propr Two-by-Four, res 375 W Chicago</b>	" Louise, " s
" Milton F, 77 E Pierce, U	" Margaret, " s
" Mrs Esta L, " s	" Esther, " s
" Mrs Katherine, 443 W Chi, w	Mosher Mrs Marthena E, 139 Church, w
" Edna, " s	" Edwin H, " P
" Cynthia June, " s	" Roberta M, " office clk
" Frank P, 124 E Chicago	Mott Mrs Dora, 68 W Pearl, roomers, w
" Mrs Minnie M, " s	" Grace, 198 E Washington
Morris Clarence, 142 Cutter, F	<b>Mountz Lesley A, 50 W Chicago, optometrist and mfg optician, phone 699, res 177 W Chicago</b>
" Mrs La Verne, " F	" Mrs Irene M, " c s
" Manville, " F	" Morene A, " optician
" C R, 143 E Washington	" Morris, " optician
" Mrs, " G	" Mrs Theda, " G
" Scott, 87 Rose, lab	Mowery Starr, 237 S Jefferson, G
" Kenneth, " s	" Mrs Edna, " Hi
" Flossie, " s	" Reah, " u
" Ralph, 14 Van's Ave, lab	" Wayne W, " u
" Mrs Nettie, " u	" Carol, 283 S Jeff, farmer
" Richard, " u	" Mrs Ethel, " s
" Vern C, " lab	Moylan Jerry, 147 Jackson, carp
" Albert, 99 Rose, lab	Mundy Glenn C, 405 Jay, farmer
" Mrs Helen, " u	" Mrs Emily, " clerk
" Henry Ford, " u	" Leo, 140 Henry, clerk
" W Wright, 100 Van's Ave, P	" Mrs Ardella, " farmer
" Mrs Clara, " s	" Wm E, 218 Henry, farmer
" Anna May, " s	" Mrs Elsie E, " tr dr
" Harold, " u	" Roy, 38 Conover, tr dr
" Laura Helen, " u	" Mrs Bertha, " s
	" Alice, " s



<b>Newberry Roy</b> , managing editor Daily Reporter, res 106 Grand	Noblit Chas W, 30 Charles, Ce
" Mrs Fannie E, " w	" Mrs Mabel C, "
" Max, 141 E Chi, emp Reporter	" Walter, 57 W Wash, F
" Mrs Fay, "	" Mrs Rose, "
J J Newberry Co, 49-51 W Chicago	" Mrs Ida, " Hi, w
Newbery Winifred, 173 E Chicago, clk	Nodell Louis C, 144 N Hudson, Ti
Newman Edward J, 155 S Monroe,	" Mrs Rue L, "
" Mrs Pearl, "[meat cutter	" Robert R, " s
" Clark, " clerk	Noel Jesse G, 67 E Pierce, stonemason
" Chester A, 130 Walnut, r	" Mrs Rose, "
Newton Ronald, 165 W Pearl, bus	" Wilbur, " s
" Mrs Opal, " [driver	Norbut Mrs Anna, 32} S Monroe
" Mrs Florence, 273 W Pearl, w	" John, " s
" Ida, 145 S Monroe	" Harold, " s
" Dora, "	" Anthony, " r
Nichols Byron J, 67 Tibbits	Norris Fred G, 124 N Clay, r
" Mrs Katie A, " dry cleaner	Norton Grafton, 137 N Clay, O
" Herschel D, 38 Tibbits, H	" Mrs Myrtle, "
" Mrs Emma L, "	" Mrs Ruby G, 102 N Hanchett
" Lydia M, Hospital, nurse	" Margaret J, " s
Nivison Minnie A, 185 N Clay	" Blanche E, " s
" Mrs Mae B, 118 Jackson, clerk	" Mrs Alma, 87 Church, w
" Ruth, " bk	" Ed, 154 Taylor, lab
Nixon Wm, 24 Park Place, x-ray op	" Ben, " Br
" Mrs Miriam, "	" Virginia, " s
" Thomas Edward, " s	

Buy those new Curtains at BRANCH'S

The Only Optometrist in Branch County who Makes your Glasses

See **MOUNTZ**

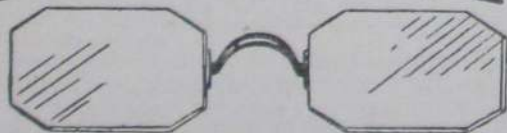

and **SEE Better**

**LESLEY A. MOUNTZ** Registered Optometrist

Phone No. 699 50 West Chicago St., Coldwater (2nd Floor)

Norton Mrs Frances, 67 Tibbits, dry cleaner	<b>Olds Mortimer W.</b> , Postmaster, residence 176 W Chicago
" Ralph Jr, " s	" Mrs Mary E, "
" Jeannette, 17 Perkins	" Mrs Alma E, 139 S Monroe, w
Nowaski Joseph B, 128 Wat, Ly	<b>Olds Max A.</b> , Coldwater Provision Co, residence 370 E Chicago
" Mrs Lillian L, "	" Mrs Marjorie, "
" Maurice J, " s	Olinger Oliver, 76 Pierson, r
Nowlin Thera, 75 Waterman, teacher	" Mrs Libbie, "
<b>O</b>	
Oberlin Leroy, 246 N Hudson, r	<b>Olmstead &amp; Son</b> , mfrs of ice cream, ice and butter, dealers in pas- teurized milk, 111 N Hanchett ph 46, L H and L D Olmstead
" Mrs Sophia, "	Olmstead L H, 107 N Hanchett, mfr
O'Connor Chas M, 162 Taylor, lineman	" Mrs Dora E, "
" Margaret M, "	" L D, 111 N Hanchett, mfr
O'Day Mary K, 30 Morse, nurse	" Mrs Louise E, "
Odell Ralph, 88 N Sprague, lab	" Karna Marie, " s
Oder Wilber L, 202 Grand, oil sta	" Royce Allen, " s
" Mrs Lieucelle, " nurse	" Larry Linn, " s
<b>Odren LaVern</b> , propr Odren Truck Line, ph 14-J, res 115 E Pearl	" Gail Rosanne, " u
" Mrs Ruth E, "	" Emery, 102 Wat, painter
" Joan Louise, " s	" Mrs Emma, 265 Division, w
" John Edward, " s	<b>Olmsted Dr Kenneth L.</b> , physician and surgeon, S M Office Bldg, phone 204, res 131 N Hanchett
" Earl J, 139 Perkins, tr dr	" Mrs Margaret, "
" Mrs Winifred, "	" Louise Adele, " u
" Richard L, "	" Gretchen Ann, " u
" Shirley E, " s	" Ensign, 67 S Monroe, elec-
" Milo N, 160 W Pearl	" Mrs Anna, " [trician
" Mrs Jennie A, "	" Ruth, " teacher
Ogden G Edward, 142 Church, mason	" Allen, 253 E Wash, mason
" Mrs Alma L, "	" Mrs Lillian, "
" Onah M, " c s	" George E, 121 N Hanchett, r
" Otto O, 11 Morse, P	" Mrs Nina, "
" Raymond, 499 Marshall	<b>Olmsted &amp; Oder</b> , Moreland Oil Sta- tion, 94 W Chicago, 24-hour service, phone 609, Glenn Olmsted, W L Oder
O'Keefe John, 45 Cutter	Olmsted Glenn, 94 Taylor, oil sta
" Mrs Jennie, "	" Mrs Wava, " cashier
Okeley Fred, C V, atdt	" Mrs Louisa J, 146 Taylor, w
" Mrs Rolene, " atdt	" Hettie Inez, " linotypist
" Dale L, " s	" Mrs Lena, 82 Grand, w
Okeneske Mrs Minnie M, 55 Sherman, w	
" Harry, " s	
" John, 191 W Pearl, Hi	
" Mrs Ann, " u	
" Shirley, " u	
Old Ladies' Home, 165 W Chi, closed	

# LAVERN ODREN

CITY TRUCKING

PHONE 14-J

Special Care in Handling Pianos and Household Goods

115 EAST PEARL STREET

Olsten Eugene, 16 Lincoln, salesman	Otis Mrs Stella, 26 Mill, w
" Mrs Eloise, "	" George, " lab
O'Mara Mrs Ida B, 18 W Pearl, w	" Harold, " lab
" Mrs Lillian, 21 Henry, w	" Carl, " s
" Ralph, 190 E Pearl, salesman	" Albert, 96 Wright, farmer
" Mrs Minnie, "	" Raymond, 332 E Wash, Sh
" Shirley, " s	" Mrs Bernice, " "
O'Neil Verne, 124 Henry, grocer	" Gene, " s
" Mrs Etta B, " "	" Joseph, " u
" Margaret E, " c s	" Ellsworth, 436 S Clay, painter
" Barney C, " s	" Mrs Neta M, " "
<b>Osborn Clarence R</b> , protographer, 42 E Chicago, res 180 E Pearl	" Dorothy J, " s
" Mrs Nellie S, " "	" Ervin, 168 N Clay, painter
" Neil J, 57 S Hudson, pho asst	" Geniavie L, " clerk
" Mrs Mamie, " bk	" Thelma A, " "
" Mrs Sadie B, 31 Morse, w	" Darius G, 148 Cutter, lab
" James Curtis, 114 S Monroe	" Mrs Myrtle, " "
" Richard Kemp, " s	" Glenn, " u
O'Shaughnessy Patrick A, mgr state liquor store, res 147 Taylor	Othaudt Maude, C V, addt
" Mrs Jane S, " "	Ott August, 92 Hooker, plumber
" R Lytton, " "	" Frank, " "
" Mildred, " stenog	Outwater Perry, 25 Munson, painter
Ostrom Maynard A, 129 Division	" Earl H, " painter
" Mrs Alice A, " "	" Mrs Opal, " "
" Mrs Alvira, 78 Division, w	Overland Coach Mfg Co, 306 S Clay
	Owen Frank, 81 Jackson, r

So far as Skill, Care, Highest Sanitary Conditions, and the  
Best Materials can make it, our

## "Purity" Ice Cream

STANDS AT THE HEAD

Made in Many Flavors, to Suit Any Taste, among them Raspberry,  
Strawberry, Maple Nut, Walnut, Tutti Frutti, etc.

Retail as well as Wholesale,  
in Pints, Quarts or Gallons.

At the Factory, 111 North Hanchett Street. PHONE 46.

ASK FOR IT

### OLMSTEAD & SON

Pasteurized Milk and Cream, Finest Butter

## P

Paddock Alverto M, 149 S Monroe, tr dr	Parker George H, 324 E Chicago
" Mrs Ilah, "	" Mrs Margaret, "
" Alverto M Jr, " s	" George B, " s
" Charlotte A, 99 S Jeff, s	" Joan Halliday, " s
Padelford R L, 87 Coombs, lab	" Jean, 17 Hull, s
" Mrs Myrtle, "	" Mrs Lydia, 60 S Monroe
" Eva, " Sh	" Mrs Anna D A, 22 S Jeff
Page Wm, 40 S Hanchett, waiter	" Charles Lea, " lab
Pague Mrs Alice F, 197 W Chicago, w	" Andrew, 167 S Clay, F
" Natalie A, " music teacher	" Mrs Dorothy, "
Palmateer Whyland, 112 Wright, Ce	" Cleo, " s
" Mrs Anna Belle, "	" Robert, " s
" Floyd, " tr dr	" Cloyce, " s
" Cecil, " lab	" Juanita, " s
" Dorothy, "	" Rosalee, " u
" Donald, " s	" Barbara, " u
" Arta, " s	" Mrs Lydia, 28 Mill, w
" Lyle, " u	Parks Clifford, 335 S Sprague
" Emma, " u	" Utley, 167 N Sprague, F
" Ruth, 205 N Clay, s	" Mrs Lola, "
<b>Palmer Elmer E</b> , attorney, So Mich	" Vernon, " s
Building, res 218 E Chicago	" Merlyn, " s
" Mrs Florence, "	" Utley Jr, " s
" Jaquelin, "	" Willa, " s
<b>Palmer Harold H</b> , attorney, So Mich	" Carol, " s
Building, res 355 E Chicago	" Roscoe, "
" Mrs Alice, "	<b>Parrish Starr A</b> , watch service and
" Mrs Marie L, 219 W Pearl,	engraving, 16 N Monroe,
office clerk	residence 104 S Monroe
" Dean C, " s	" Mrs Nellie K,
" Mrs Lulu, 186 E Chicago, w	" C Sherman, 242 W Pearl, lab
Papke Rudolph E, 70 N Sprague, oil sta	" Rowena, " stenog
" Mrs Ila J, " Hi	" Glenn, 60 W Wash, electricien
" Darl M, " s	" Mrs Hattie, " bk
" Duane, " s	Parshall Edwin, 35 Munson, lab
Papskey Mrs, 99 Jackson, w	" Mrs Belle, "
Paradine Andrew E, 22 Jay, Ce	" Ora, 45 Tibbits, lab
" Mrs Ada L, "	" Mrs Ella, "
" Mrs Nina, 18 Clark Ave, w	" Harold, " lab
" Ralph, 210 Marshall, farmer	" Arlene, "
" Mrs Ara, "	" Lucile, " s
" Mrs Mamie, 156 S Jeff, w	" Helen L, " s
Park Mary E, 142 E Pearl	" Clarence, 113 Hooker, Cond
Parrin Lloyd, 758 W Chicago, lab	" Mrs Esther, "
" Mrs Lulu, "	" Doris M, " s
<b>Parker Harold M</b> , Supt Oak Grove	" Betty Jean, " u
Cemetery, res 809 W Chicago	Parsons Mrs Lucy M, 21 E Park Ave, w
" Mrs Flora L, "	" Mrs Mabel E, 274 Grand, w
" Mrs Charlotte, 98 Harrison,	" Howard, " Ce
presser, w	Pashby Marion, 166 W Pearl, teacher
" Harry W, 182 Marshall, r	Pask R T, 127 Harrison, fac
" Mrs Linnie S, "	" Mrs Kittie, "
	" Janice, " u

Patronize City Directory Advertisers



Pask C C,	26 N Clay,	U	Pearce Mrs Nettie,	72 Division,	w
"	Mrs Ethel,	"	"	Mrs Bess, 115 Hull	"
"	Arlene,	s	"	Herbert,	s
"	Kenneth C,	s	Peavey Guy W,	6 Chi Ave,	painter
"	Margaret M,	s	"	Mrs Mabel,	"
"	Harry,	F	"	Marion L,	s
Patch Mrs Angetine,	46 Charles,	w	"	Guy W Jr,	s
<b>Patten Wade L.</b>	Sunoco Service Station, 340 W Chicago, phone 140-M, res 334 W Chicago		"	Harold,	F
"	Mrs Alma,	"	"	Mrs Ethel L,	"
"	Gaylord, second-hand store, 20 S Monroe, res Batavia		"	Norma D,	u
"	E L, 24 N Fremont		"	Otto B, 15 N Hudson, salesman	
"	Mrs Pauline,	"	"	Mrs Hazel,	"
"	Kenneth,	s	Peckham Herman,	83 N Polk,	painter
"	Barbara Jean,	u	Peer Edgar,	186 Hull,	P
"	Richard,	salesman	"	Mrs Blanche,	"
Pattison Donald,	19 Grand		"	Robert C,	s
"	Mrs Anna,	"	"	Ronald T,	s
Paul Gerald,	159 S Clay,	D	Peet & Mahaffey,	plumbers, Ora Peet, Robert Mahaffey	
"	Mrs Fannie,	"	Peet Ora,	76 N Sprague,	plumber
"	James Robert,	u	"	Mrs Hazel,	"
"	Otis J, 67 Hooker		"	Leo Lamar,	s
"	Mrs Edith,	"	"	Ora Jr,	s
"	Doris, 105 N Fremont, dom		"	Carma D,	s
Pauletti Mrs Orsula,	282 W Pearl,	w	"	Charles L,	s
Pawlaski Andrew,	462 Marshall,	P	Pellett Wayne,	18 Hull,	bk Co-Op
"	Mrs Ruth,	"	"	Mrs Salla D,	"
<b>Payne Maurice D.</b>	district manager A A A, res phone 556-W, res 196 N Hanchett		"	Elizabeth J,	s
"	Mrs Mildred K,	"	Pelton V C,	52 N Fremont,	emp Olm-
"	Barbara Jean,	s	"	Mrs Grace,	[stead's
"	George W, 200 W Pearl,	r	"	Merton,	s
"	Mrs Jessie E,	roomers	Penn Mrs Daisy,	21 N Polk	
"	Mrs Harriet, 129 S Monroe,	w	"	Hawley, 529 E Chicago,	oil sta
"	Mrs Mattie, 133 S Monroe		"	Mrs Margaret,	"
			"	Hawley Jr,	s
			<b>J C Penney Co.</b>	dry goods, ready-to-wear and shoes, 58-60 W Chicago, C R McConnell mgr	

# J. C. Penney Company

A FRIENDLY DEPARTMENT STORE

COLDWATER, MICHIGAN

High Quality Merchandise  
at LOWEST CASH PRICES

Compare our Quality — Compare our Prices

"IT PAYS TO SHOP AT PENNEY'S"

Perk Wm H, 91 Hooker, cigar mfr	<b>Peterson Charles H.</b> Assistant Post-
" William C, " moulder	master, residence 172 Church
" Ralph, " P	" Mrs Roselyn G, "
" Mrs Agnes, 17 Race	" Genevieve, "
" Ralph Jr, " Sb	" Fred, 188 Cutter, lab
" Rosemary A, " s	" Mrs Florence, "
Perrin Mrs Marjory B, 495 Marshall, cafe	" Arthur, " s
" Ethel L, 26 Waterman, County	" Roland, " u
School Commissioner Clerk	Pettibone Russell, 235 Marshall, sales-
<b>J B Perry Co.</b> , 70-72 W Chicago, flour	" Mrs Elsie, " [man
and feed, hay and straw,	Petit Mrs Anna, 81 Jackson, w
phone 206, T E Swain	Petty Howard, 340 E Washington
Perry Joseph B, 24 Morse, r	Pfost Everett, 111 S Jeff, mechanic
" Mrs Libbie E, "	" Mrs Bessie C, "
" Myrtle, 109 Grand, dom	" Neil E, " s
" Mrs Annetta, 229 E Pearl, w	" Edith M, " s
" Frank M, 7 Cutter, r	" Ralph A, " s
" Mrs Mary E, "	" Lee A, " s
" Alma, 113 Pierson	" Ruth, " u
Persails Stanley, C V, painter	<b>Phelps Dr Norman E.</b> dentist, 28 W
" Cleo, C V, ph op	Chicago, ph 99, res ph 234,
Petche Mrs Lena, 99 Jackson, w	res 12 Cornwell Court
Peters Thelma, 8 Conover, s	" Mrs Charlotte Edith, "
" Dale, " s	" Dorothy Jean, " teacher
" Willis, " s	" Mrs May S, 123 Walnut, c t

Big Bargains in Branch's Basement

# THE J. B. PERRY CO.

## FLOUR and FEED

Garden and Field Seeds

BEST DAIRY & POULTRY FEEDS

PHONE 206

70-72 West Chicago Street, Coldwater

-Philbrick Herbert J, rep New York Life Ins Co, res 58 Church	Pierce George R, Reo and Hudson Garage, gen'l insurance and loans, ph 265, res ph 615-J, res 25 Grand
" Mrs Evelyn, "	" Mrs Minnie, "
" Joan M, " u	" Dorothy L, " bk
" Gertrude, 101 N Fremont, bk	" Marjorie Rae, " bk
" Clarence, 215 N Fremont,	" Geo Herbert, " s
" Mrs Clara, " [mason	" G Otis, 244 E Chicago
" Virginia, " s	" Mrs Bessie I, "
" Albert C, " s	" Zolva, 132 Perkins, G
" Elsie C, " s	" Mrs Zora, "
" Martha Jane, " s	" Robert Eugene, " s
" Dorothy Irean, " s	" Ledger, 60 Munson, G
" Mary Ann, " u	" Helen, " s
Phillips Mrs Annie, 354 N Hudson, w	" Virginia, " s
" Alberta, " teacher	" R D, " s
" Bernice, " "	" Mary Lee, " s
" Clarence, " archery	" Mrs Hazel, 82 Cutter, Hi
" Alfred, " c s	" Wilmer, " s
" Irene, " s	" Wilfred, " s
" Wayne, Arlington, hotel clk	" Wanda, " s
Phinney Ralph D, 261 W Chicago, c t	" Donald, " s
" Mrs Eva M, " "	" Annette, " s
" Dorothy A, " stenog	" Iola, " s
" Willis, 225 E Pearl, r	

Photograph Enlarging at the GIST STUDIO

## GEO. R. PIERCE

11 South Hudson St. - Coldwater, Michigan  
PHONE 265

### You Can Get Cash Quickly

on your Auto, Furniture, or  
other Personal Property

#### FEATURES OF OUR PLAN

1. You get the full amount in cash.
2. Signatures of husband and wife only.
3. No embarrassing investigations.
4. Two to twenty months to pay.
5. Pay only for the time you keep the money.

### The Williams Finance Co.

GEO. R. PIERCE, Mgr.

You will find no one offering you better  
or quicker services than we.

### HUDSON

LONGER LOWER WIDER

Cars that almost drive  
themselves with the new  
Selective Automatic Shift

### TERRAPLANE

Hudson's Completely New  
Car—the No. 1 Car of the  
low priced field,

### REO

TRUCKS FOR EVERY NEED

"America's Toughest Truck"

GEO. R. PIERCE GARAGE

11 So. Hudson St.

Drive Cars built by Hudson

<b>Pierce Leonard R.</b> , 29-31 N Hanchett, Dodge and Plymouth autos, garage service and storage, ph 572, res ph 727-R, res 56 N Monroe	Potter Elton Merl, 316 E Wash, F
" Mrs Gladys R. "	" Mrs Grace, "
" Wm E, 191 Henry, lab	" DeWayne, 93 S Michigan, Ti
" Russell, " lab	" Mrs Maxine, "
" Lewis R, " s	<b>Powell Wm J</b> , Circuit Court Stenog- rapher, res 165 Marshall
[See also Pearce]	" Mrs Florence M, "
Pifer Joe, 59 E Park Ave, Ly	" John W, " s
" Mrs Irene, " "	" Robert, " s
" Lester, " s	" Theodore, " s
" Floyd, " s	" Donald, " s
" Pansy Irene, " u	" Richard, " s
<b>Pillsbury Motor Sales Inc.</b> , 84-86 W Chicago, Graham & Willys Overland cars, phone 698, M L Pillsbury	Powers Louis J, 64 S Fremont, F
Pillsbury Marion L, phone 289-M, auto sales, res 33 W Alden	" Mrs Cora, "
" Mrs Lois J, " "	<b>Powder Puff Beauty Shop</b> , Wm and Marie Leffler, 39½ W Chicago
" Joann, " u	Pratt Allen J, 73 Division, r
Pitcher Ralph, 126 Wright, lab	" Mrs Florence, " s
" Mrs Mabel, " "	" Barbara Ann, " s
" Leonard R, " u	" Allen Treat, " s
" Peggy Ann, " u	" L W, 499 Marshall, F
Pitts Henry L, 156 Church, r	" Mrs Dorothy, " Sh
" Mrs Addie M, " "	<b>Pratt Corporation</b> , 168 Division, S L Wing pres, R W Allen vice pres, J N Hardy sec-treas
Pittsenbarger O C, 225 E Chi, sales- [man	Pray Mrs Mary, 43 Daugherty, w
" Mrs Sue, " "	" Dorothy, " actress
Pixley Arthur, 84 E Alden, lab	Prestidge Bert J, 19 Clarke Ave, P
" Mrs Mabel, " "	" Lewis, 323 W Chi, barber
" Bert, 354 W Chicago, F	" Mrs Mary, " lab
" Mrs Josephine, " "	" Kent, " P
Placeway Mrs Dessie, C V, cook	" Robert, " P
Plant Harrison A, 95 Waterman, bk	" Richard, " s
" Mrs Althea L, " bk	Preston Mrs Eva, 179 N Hudson, w
" Wayne T, " "	" Richard A, " carp
" Norman K, " s	<b>Princess Dairy</b> , see L J Myers
" H Dale, " s	<b>Proud Ernest W</b> , mgr Coca Cola Co, residence 27 N Fremont
<b>Pollock &amp; Son</b> , coal, lumber and gen- eral building material, 112- 136 W Chicago, phone 125	" Mrs Thelma, " "
Pollock Chas A, 163 Marshall, coal	" Budd Warren, " u
" Mrs Ethelyn, " [and lumber	Prout Flora A, 100 N Fremont
Poling Anice, 75 N Hudson, s	Pudak Anthony, 146 Harrison, pat-
<b>Post Carl W</b> , jeweler, 74 W Chicago, residence 140 S Monroe	" Mrs Carrie A, " [termmaker
" Frank I, 142 Morse, ins agt	" Dorothy A, " "
" Mrs Lura, " "	" Albert S, " Br
Potter Arthur E, 121 S Sprague, C V atdt	" Mrs Adelma, " "
" Mrs Bessie V, " C V atdt	" Mary Lou, " u
" Fern, 25 Waterman	Pugh Leonard, 11 E Montg, C V
	<b>Pugh Mrs Leta</b> , mgr Credit Bureau, residence 11 E Montgomery
	Purdy Frank A, 351 Grand
	" Mrs Anna, " "
	" Mrs Josephine, 420 Grand
	<b>Putnam Roy E</b> , district mgr Tele- phone Co, res 550 Grand
	" Mrs Mayme J, " "
	" Bill, " s



# POLLOCK

Pleases  
Particular  
People

— IN —

Lumber  
Building Materials  
Hardware, Paints  
Coal  Stokers



PHONES

1 2 5



Q	
Quackenbush Geo A,	97 S Mich, r
<b>Quimby Cecil,</b>	dairyman, Jersey and Guernsey milk, ph 361-M, 590 W Chicago
" Mrs Bernice,	"
" Max,	" dairyman
" Shirley,	" s
" Harry,	315 E Garfield, tr
" Mrs Sarah,	"
" Charles,	" u
Quinn Sherman,	192 N Clay, lab
" Mrs June,	"
" Chas Edward,	" u
" Charles,	185 Henry, lab
" Mrs Jessiebell,	"
R	
Ragan Samuel,	86 Wright, lab
" Mrs Josephine,	"
Railway Express Agency,	N Y C Station, J M Cary local agent
Rainey Lyle,	526 W Chi, farmer
" Mrs Gertrude,	"
" Betty,	" s
" Robert,	" s
" Royce,	" s
Randall Floyd H,	15 Pelton, clerk
" Mrs Juno A,	"
" Laurence,	55 W Wash, emp
" Mrs Opal,	" [Treat
Randolph Mrs Abbie E,	256 W Chi, w
Ransford Mrs Lettie,	33 Church, w
Ransom Harlan R,	20 Orchard, c t
Rapp Chas M,	97 Hooker, H
" Mrs Marie,	"
" Annie,	" P
" Carl H,	255 S Jefferson, F
" Mrs Catherine,	"
" Carl M,	" F
" Lucelle V,	" s
" Barbara E,	" s
Rasler Vincent H,	23 E Pearl, clk Treat
" Mrs Agatha M,	"
" Elsie L,	"
" Charles W,	" s
" Samuel E,	" s
" Barbara Ann,	" s
" Norma Jean,	" u
" Richard,	" u
Rathbun Walter M,	204 S Jefferson, r
" Mrs Mary,	"
Ratray Mrs Eliza,	107 Division, w
Ray Anna,	C V, teacher
Raymond Mrs Nellie J,	17 Elizabeth, w
" Harlow G,	" Sh
" Mrs Frances,	" s
" Robert,	" s
" Betty Jane,	" s
" Chas Otto,	" s
" Norma Jean,	" s
" Dorothy May,	" s
" Kathryn,	" s
" Helen Gregg,	" u
" Arnold H,	115 N Clay, r
" Floyd,	157 Waterman, Sh
" Mrs Clara,	" C V
" Shirley,	" s
" Donald,	" s
" Marjorie J,	" u
" Harold,	" u
" W Elmer,	136 Henry, C V
" Mrs Iva J,	" L
" Harold E,	"
" William,	" mason
Re Mrs Stella D,	dress shop, 57 W Chi, res 158 Grand, w
" Alice I,	" teacher
" Andrew,	282 W Pearl, plater
" Mrs Julia,	"
" Helen,	" clerk
" Anna May,	" s
Reardon Frank,	223 Church, painter
" Mrs Ida,	"
Reed Arthur,	175 E Wash, ph emp
" Mrs Elizabeth,	"
" Donald,	" s
" Goldie,	" s
" Arthur Jr,	" s
" James,	" s
" Ellen Louise,	" u
" Mrs Carrie F,	213 N Hudson, w
Reek Jesse,	293 W Chicago, lab
" Mrs Pearl,	"
Reese Lloyd,	111 Morse
" Mrs Fannie,	"
Reeves Cash,	146 W Chicago, Ritzer
" Mrs Mary,	"
" Donald,	" O
" Alton,	" s
" Martin,	" s
" Marilyn,	" s
" Mrs Lillie G,	169 S Hudson, Ly
Regal Marine Engine Co,	35-51 West Pearl, Robt Allen pres, Eliza- beth Elliott vice pres, J N Hardy sec-treas
Regetz Helen E,	68 Peckham, s

Rehm John H, 230 E Washington, D	Rhodes Wilhelmina, 86 N Fremont
" Mrs Minnie D, "	Rhule Marion, 146 W Chicago, clerk
" Harold, " clerk	Rice Chas E, 84 N Hanchett, r
Reincke Dr CH, 38 N Monroe, physician	<b>Richardson Mrs Golda</b> , propr Golda's
" Mrs Gladys B, "	Beauty Shoppe, phone 504-R,
Renn Albert, 315 E Chicago, designer	day and evening service,
" Mrs Clara, "	84 Jackson
" Helen, " nurse	" George A, " Ce
" Loretta, " c s	" Bernice, " beautician
Rens Margaret, C V, teacher	" Robert, " c s
<b>Renshaw Fred J</b> , Judge of Probate,	" Mrs Ann E, 165 Waterman
ph 624-M, res 111 Jackson	" Kenneth, 38 Conover, P
" Mrs Gladys, "	" Mrs Pearl, "
" Rosemary, " s	" Heman, 159 Jackson, r
" David F, " u	" Mrs Hazel, 70 S Monroe, H
" Virginia L, " u	" Beverly, " s
" John, 74 Peckham, farmer	" Wm C, 104 W Chicago, r
" Mrs Elizabeth, "	" Mrs Effie, 105 S Clay, w
" Oscar F, 33 Elm, teacher	" Sherman, 254 Division, painter
" Mrs Mary N, "	" Mrs E Marguerite, " Br
" Robert H, " u	Richey Bert, 131 N Clay, Sh
" Judith, " u	" Mrs Minnie, "
<b>Reo and Hudson Sales and Service</b> ,	" Harold, " s
11-13 S Hudson, phone 265,	" Kenneth, " u
Geo R Pierce propr	" Donna, " u
<b>Reporter</b> , Daily except Sunday, Roy	Richter James, 95 S Monroe, printer
Newberry managing editor,	" Mrs Eva L, "
9-11 S Hanchett, estab 1895	" James H, " s
<b>Reppert Irving</b> , I G A Store, 17 West	" Richard L, " u
Chicago, ph 84, res 102 Perkins	" Thomas, " u
" Mrs Emma, "	Ripley Mattie, 123 N Clay
" Wendall W, " s	Ritter Mrs Eva, 161 N Jefferson, w
" John B, 102 S Jeff, clerk	<b>The Ritz</b> , Tourist Hotel, 172 W Chi-
" Mrs Doris, "	cago, phone 773-J
" Donald J, " s	Ritzenthaler Fred M, 172 W Chicago
" Richard M, " u	" Mrs Ivah M, "
" Carolyn, " u	" Kenneth F, " s
Rex Mrs Irene, Arlington, chef	Roach Roy S, 29 Henry, Ti
<b>Rexall Drug Store</b> , 6 W Chicago,	" Floyd, " s
A G Lyon propr, phone 205	" James, " s
Reynolds Wm H, 68 W Wash, janitor	" Warren, " s
" Mrs Ella G, "	Robert Clarence, 77 W Wash, Sh
" Lynn H, 37 Elizabeth, mechanic	Roberts Mrs Louise, cafe, 8 S Monroe, w
" Mrs Josephine, "	" D M, 217 Henry
" Donald, " s	" Mrs Anna, "
" Grace, 255 Division	" Edward, 28 E Pierce, F
" Ted, 45 Tibbits, au	" Mrs Harriet, "
" Mrs Inez, "	" Ruth, "
" Teddy M, " u	" Pearl, " s
" Geo L, 136 Division, janitor	" Keith, " u
" Harry J, " H	" John, 267 N Hudson, machinist
" Hattie B, "	" Mrs Florence, "
" Clesson F, 27 N Polk, P	" Gerald, " s
" Grace A, " s	" Delores, " u
" Clesson F Jr, " s	
" Mrs Mame, " w	

Robinson Mrs Anna L, 73 N Monroe, w	Rose Bertha, 65 Division
" Laura A, "	" Edith L, "
" Philip H, 79 N Monroe	" Stephen C, 176 Marshall
" Mrs Ruth, "	" Mrs Charlotte, "
" Lyman Arthur, " s	" Warren D, 144 N Hudson
" Ann Jane, " s	" Mrs Clara I, "
" Janet L, " s	" Fannie, 95 N Hanchett, stenog
" J Verne, 36 Orchard, Sh	Rosecrants John, 148 Daugherty, r
" Mrs Lucile, " Sh	<b>Rosenberg Philip, 25 Railroad, junk</b>
" Barbara Joan, " s	" Mrs Sarah, " [buyer
" Marion Louise, " u	" Bella, " "
" Berry, 21 Abbott, Sh	" Samuel, " s
" Mrs Belle, " "	" Fannie, " s
" Alice P, " nurse	" Evelyn, " s
" Carl, 67 N Hanchett, Sh	" Marvin, " s
" Clyde 59 E Pierce, Br	Rosenberry Fred, 43 Race, P
" Mrs Ruth, " "	" Mrs Emmily, " "
" Nancy Ann, " u	" Fred Jr, " u
" Patsy Lee, " u	" George, " P
" Mrs Jennie, 100 Walnut, w	" Mrs Cora, 10 Elm
<b>Roby Lynn B, drugs, stationery, paints,</b>	Rosenow Carol, C V, teacher
oils, wall paper, 42 W Chi,	Roth Alfred L, 115 S Monroe, plumber
ph 82, res 324 E Chicago	" Mrs Ethel, " clerk
" Mrs Pauline, " "	" Elizabeth, " stenog
" John, " s	" Ruthann, " office clerk
" Norman E, 145 E Chicago	" Robert, 56 Morse, F
" Mrs Florence A, " "	" Mrs Mildred, " "
Roe Mrs Alsina, 155 E Park Ave, w	Rowe Herschel, 111 S Hudson, sales-
Roeser Howard W, 86 S Clay, Home	" Mrs Ellen, " [man
" Mrs Alice E, " [Owners' Loan	" James W, " s
Rodgers Mrs Dora, 195 S Jefferson	" Robert Frank, " s
" Ralph, " "	" Jack C, " s
" Kathleen, " s	" Mary Ellen, " u
Rodebaugh Harvey, 39 Orchard	" Opal, " teacher
" Mrs, " Hi	Royer James S, 19 Park Place, c t
<b>Rogers Albert E, general real estate,</b>	" Mrs Matilda, " "
32 W Chicago, ph 744-J,	Rublely Clare, 156 Perkins, D
residence Quincy	" Mrs Marjorie, " G
" Clifford, 240 E Garfield, lab	" Robert, " u
" Mrs Ruth, " emp Arlington	Rudy Wm, 49 E Park Ave, P
" Lavern, " s	" Mrs Gladys, " "
<b>Rogers Dale P, bicycle sales, repairs</b>	" Beverly Jean, " u
and supplies, 7 S Hudson	Rumens Ernest, 120 W Pearl, salesm
residence 245 S Jefferson	" Mrs Gertrude, " "
" Mrs Mary E, " w	" Theodore, " s
Rollings Harry, 40 Morse	" Miriam, " u
" Mrs Cora, " "	Rumfelt Floyd, 265 N Hudson, D
Roifs Ellsworth, 97 Hull, Sh	" Mrs Vesta, " "
" Mrs Lucile, " "	" Edna, " Hi
" Ellsworth A, " u	Rumsey Otto, 45 Hatch, cafe
<b>Root Flora E, 11 N Jeff, treas Ce</b>	" Mrs Louise, " "
" Mrs Margaret, 113 Waterman,	Runcels Mrs Adalene, 22 S Jeff, Hi
dressmaker, w	" Grace Ann, " u
Rose Tire Co, 28 E Chicago	



**Runyan Tobacco Co.**, retailers and jobbers of tobaccos & smokers' goods, 68 W Chicago, ph 89, E J Runyan, J W Henry, S J Borden

Runyan H B, 493 Marshall, c t  
 " Mrs Helen, "

Rupe Wm H, 65 Green, r  
 " Mrs Matilda, "  
 " Herndon, " fac

Ruple Chas A, 195 Grand, R  
 " Mrs Mabel, "  
 " Mrs Laura, 196 N Hudson, w  
 " Grace, " music teacher  
 " Lora Lee, " s

Rupright Mrs Etta M, 141 E Pearl, w  
 " Esther, " teacher  
 " Rodney, " painter  
 " Mrs Mildred, "  
 " Maurice, 275 Hull, painter  
 " Mrs Doris, "  
 " Paul N, 34 Park St, painter  
 " Mrs Lillian, "  
 " Mrs Lodema, 21 N Hudson, w

Rurka Philip, 24 Smith, lab  
 " Mrs Mae, "  
 " Bernard E, " u  
 " Stella, 27 N Sprague

**Russell Ernest J.**, Sunoco Oil Station, gasoline, oils, greasing, 295 S Clay, ph 198-J, res 15 E Alden

" Mrs Leola C, "  
 " Jesse, 108 S Clay  
 " Mrs Etta M, "  
 " Fern E, " teacher  
 " Nelson C, 140 Jackson, r  
 " Mrs Jennie, "  
 " Carribel, 54 E Pearl  
 " Mrs Sarah, 306 E Chicago, w  
 " Alger S, 194 E Pearl, clerk  
 " Mrs Marguerite, "  
 " Harold, " c s  
 " Leonard N, " s  
 " Carl F, 73 S Monroe, lab  
 " Mrs Alice, "  
 " Lee, 159 N Hudson, tr dr  
 " Mrs Betty, " waitress

Ruthrauff T H Benton, 39 Daugherty  
 " Mrs Kate C, "  
 " Ivan G, " carp

**Ryan Earl**, manager Moreland Oil, phone 525, res 124 Morse

" Mrs Gula C, "  
 " Bernard B, " s  
 " Homer, 70 E Pierce, lab  
 " Mrs Lena M, "

Rzepka Andrew, 37 W Garfield Ave, F X  
 " Julia, " Hi X  
 " Teresa, " \ X  
 " John, " farmer X  
 " Genevieve, " s X  
 " William, " s X  
 " Wm, 217 Race, lab  
 " Mrs Rose, "  
 " Antone, 191 Jay, fac  
 " Mrs Ophelia, "  
 " Stanley, " lab  
 " Alexandria, " Hi  
 " Chas, " lab  
 " Caroline, " s  
 " William, " s  
 " Mary Jane, " s  
 " Gloria Ann, " u

## S

Sackriter Fred C, 123 S Monroe, Ry  
 " Mrs Mabel, "

Sager Roy A, 111 Division, ins agt  
 " Mrs Blanche, "  
 " Howard A, " fac  
 " Bettie May, " s  
 " Mrs Lydia A, 129 Waterman  
 " Howard B, 103 E Wash, F  
 " Mrs Ruth A, "  
 " Paul J, 72 Waterman, F  
 " Mrs Marguerite, "  
 " Patricia Jean, " u

Salisbury Jky, 21 Church, farmer  
 " Mrs Lila, " teacher

Sanders Garry E, 553 W Chicago, r  
 " Mrs Carrie A, "  
 " C Leonard, 60 Morse, Br  
 " Mrs Grace, "  
 " Carl, " s  
 " John, " s  
 " Jean, " s  
 " Lottie Bell, 47 Daugherty

**Sanford Walter C.**, local and long distance taxi service, ph 539, residence 171 S Monroe

" Mrs Anna J, "

**Sanford Emeline**, Arlington, ins agt  
 Sands David, 27 Peckham, horseman  
 " Mrs Lydia, "

W. C. BAILEY  
 FOR  
 GOOD PRINTING

Sappington Walter B, 24 Munson, lab	<b>Schneider Dr Harry A,</b> Supt Children's Village
" Mrs Ethel K, "	" Mrs Violet, "
" Cythera F, "	" Dorothy, " s
" Mary I, "	Schrader Geo, 166 E Wash, lab
Sattison Mildred, 432 Morse, s	" Mrs, " Hi
Saunders Herman, 64 Church, chef	Schroder Mrs Emma, C V, supt matron
" Mrs June, "	Schrontz Mrs Hattie, 114 S Jeff, w
" Allen, 91 E Chicago, c s	" Melvin I, " telegrapher
" Mrs Addie, 43 Henry, w	Schubel Oliver, 74 Pierson, tr dr
Savage Clair W, 144 Walnut, F	" Mrs Dorothy, " s
" Mrs Laura C, " s	" Shirley, " s
" Clair W Jr, " s	" Jean, " u
" Kenneth F, " s	" Jack Edward, " u
Sawyer Mrs Susan, 100 W Pearl, w	" Baby, " u
Sayre Mrs Minnie, 214 Marshall	Schuette Milton, 99 S Jefferson, Sh
Scaggs Virgil L, 59 E Pierce, G	" Mrs Marion, " s
" Mrs Virginia, " waitress	" Donald M, " s
" Albert C, 204 Henry, emp city	" Vivian A, " s
" Mrs Matilda A, " P	" Richard W, " s
" Lawrence A, " P	" Wm S, 123 S Clay, c t
" Mrs Ethel, " s	" Mrs Fern, " s
" Ivan O, " s	<b>Schultz Dr Samuel,</b> physician and surgeon, phone 583, office and res 88 Marshall
Scanlin Patricia, 26 Cutter	" Mrs Anne, " teacher
Scheidler Roland G, 148 E Pearl, post-	" Gretchen, " bus dr
" Mrs Minnie, " [man	" Richard, " c s
" Rollin G, 34 N Polk, letterer	Schultz Edward, 9 Van's Ave, gardenr
" Mrs Irma, " u	" Mrs Frances, " [See also Shultz]
" Beth Lou, " u	<b>Schulte Amusement Co,</b> proprs Tibbits Theatre
" Frances M, " u	Schumaker Roy, 297 Morse, Br
" John Robert, " u	" Mrs Bernetta, " clerk
" Maude, 204 N Clay, Hi	" Ronald, " clerk
Schlatter Charles, 336 E Wash, lab	" Fern, Washington School teacher, res Marshall road
" Mrs Daisy, " P	Schuitema John, 87 Hatch, ph emp
" Glen, " ph op	" Mrs Mildred, " s
" Louise, " s	" Virginia, " s
" Charline, " s	" Mary, " u
" Carol, " s	" John, " u
Schlosser Cream Station, 32 S Monroe	Schuster Edna, 21 1/2 S Monroe, beautil
Schlottman Melvin, 250 S Jefferson, meat cutter	<b>Schwarz Lou A,</b> mgr So Mich Collection Service, phone 510
<b>Schlubatis Gordon R,</b> Co Agt Agent, phone 91, res 218 E Pearl	" Mrs Hulda, " kindergarten teacher, res Quincy
" Mrs Harriet M, " s	
" Willard H, " s	
" Joyce Harriet, " u	
" Sybil F, " u	
Schmedlen Wm H & Son, 7-15 N Clay, tire setting	
Schmedlen Wm H, 57 N Monroe, mfr	
" Mrs M Belle, " clerk	
" H Ebele, 161 E Chicago, c t	
" Mrs Lou, " c s	
" Mary Adelaide, " clerk	
" Henry Ebele Jr, " c s	
Schmid Mrs Florence, 92 Charles	

FOR FINEST SHOE REPAIRING  
**SEE CARL M. MANNEROW**  
 11 NORTH MONROE ST.

<b>Scott Mrs Ella</b> , rooms, phone 360-R, res 208 E Chicago	Seelye M O, 76 Hull, chemist, Ce
" Elder S W Leonard,	" Mrs Marguerite, "
75 Daugherty	" Catherine L, " c s
" Mrs May L, "	" Harold M, " clerk
" Herman B, " Ce office	" Eugene, " s
" Dorothea L, " office clerk	Sefton Harold, 35 Munson
" Margaret J, " s	Seiler Mrs Elizabeth, 156 E Chicago, w
" Mabel A, " s	" Anthony F, 155 Walnut, lab
Scriber George A, 107 Hull, carp	" Mrs Eva Mae, "
" Mrs Jennie, "	" John B, 41 E Wash, teleg op
" Celestia, " Sh	" Mrs Rachel, "
" Flossie, " Sh	" John C, " s
" Zelda, " Sh	" Katherine T, " s
" Harry, " s	" Richard Thomas, " s
" Earl, " s	" Joe, 12 Tibbits, F
" Leroy Irving, " u	" Mrs Ella May, "
Scripter D B, 228 Grand, janitor	" Vera Mae, " u
" Mrs Jo Elma, " emp Hospital	" Francis, 419 W Chicago
Seachrist Mrs Ida M, 180 E Wash, w	" Mrs,
<b>Sealock Abstract Co</b> , 16 W Chicago, ph 696-J, Mrs Mabel F Sealock (see page 139)	[See also Siler]
Sealock Mrs Mabel F, 10 Walnut	Seils Mrs Louella Burton, 275 W Chi, w
Sears Mrs Esther A, 69 N Jefferson, w	Selby Mrs Rhoda, 99 Perkins, w
" Charles H, " janitor	Sellers Mrs Mary, 66 N Hanchett, Hi
" James, 97 Morse, barber	" Beverly, " s
	" David, " s

Finest Photographs at GIST'S

TELEPHONE NO. 510

If You Can't Get It,

SEE US

SOUTHERN MICHIGAN COLLECTION SERVICE

Coldwater National Bank Building

Coldwater, Michigan

L. A. SCHWARZ,

Manager

Semmelroth Sebastian, 21 Liberty, r	<b>Shattuck Roy J.</b> , funeral director, 27
" Melissa, " teacher	Marshall, res 215 E Chicago
" Marc, " lab	Mrs Brownie,
" Marie, 15 Pelton, clerk	<b>M T Shaw Inc.</b> , shoe mfrs, 52-70 Ab-
Senf Maggie, 142 E Pearl	bott, phone 2, M T Shaw pres
Server Mrs Marguerite, 152 Jackson, Hi	and treas, Suzanne B Shaw
" Michael, " s	vice pres, R D Allan sec, Em-
Shackleton Alvada, 247 W Chi, bk clk	ma L Treichel asst treasurer
Shaffer Monroe, 230 Cutter, F	<b>Shaw Marvil T.</b> , pres M T Shaw Inc,
" Mrs Octa, " s	residence 135 N Hanchett
" Eva May, " s	" Mrs Suzanne B, " c s
" Donna Jean, " u	" Lee C, " c s
" Wm D, " u	" Marvil T Jr, " c s
" Max, 159 Jackson, s	" Robert E, " s
Shand Mrs Anna, 146 S Monroe, w	" Mary L, " s
Shank Stanley, 16 Elm, fire tr	" Mrs Minnie, 62 Smith, w
" Mrs Esther, " Hi	" Charles, 265 Marshall, Sh
" Paul, " s	" Mrs Mildred, " s
" Richard, " s	" Rev A C, 30 Harrison
" Fred E, " s	" Mrs Mary, "
" Herman L, 98 S Jeff, carp	Sheehy Leon, 123 Morse, tr dr
" Mrs Nellie M, "	" Mrs Bertha, "
" Mrs Iva, 267 W Chicago, w	" Theodore John, " s
Sharer Robert E, High School Prin-	" Elizabeth, " u
cipal, res 379 E Chicago	Sheets Clifton, Arlington, lab
" Mrs Jessie I, "	Sheffield Blanche, 158 E Pearl, teacher
Sharp Fern E, 310 Hull, garage	

**HOURS OF COMFORT—MILES OF SERVICE !**

**SATISFACTION**

**"CAN TAKE IT"**

**AND GIVE COMFORT TOO**



**"STAN"**

**"TRADE BUILDERS"**  
BUILT-IN QUALITY

If you like a stylish shoe. If you like to walk in absolute comfort. If you want your dollar to give you extra miles of shoe service, you'll select one of our many TRADE BUILDER Styles. They're made of the finest leathers and materials, and styled up-to-date. Their built-in steel arch and other construction features insure maximum comfort with every step. They are the greatest shoe values we ever offered. Let us fit you with a pair BOW. Don't come in call or Outline Knappe from A-B to EEE Width.



**"ROB"**

**"TRADE BUILDER" SHOES**

A Full Double Sole for Double Wear—An All-Weather Wall for Protection Against Snow, Slush, Sleet and Rain—Heel Construction that Keeps Your Stride Straight—A Built-In Steel Arch that Gives the Support Your Foot Needs—With Leathers that are Easy to Clean and Always Good Looking. One of the Many Styles to Choose From. Our Expert Fitting Assures You an Exact Fit.

MADE BY THE EMPLOYEES OF

**M. T. SHAW, INC.**

MANUFACTURERS

SOLD BY THE

**BEE HIVE SHOE STORE**

16 WEST CHICAGO ST.

Shell Petroleum Corporation, 73 Race, Earl Fonda mgr	Sherman Vivian, 21 Jackson, clerk
Shenefield Ernest, 50 Smith, clerk	" Mrs Ann, 40 Morse, w
" Mrs Agnes, " "	" Mrs Amanda, 128 Division, w
" Yale, " clerk	Sherwood Mrs Emma G, 89 Jackson, w
" Vaud, " clerk	" Mrs Harriette, 74 Peckham, w
" Laura, " Sh	<b>Shipway Wm H</b> , real estate, insurance collections, 26 Hull
" Mrs Cora A, 292 W Chi, w	" Mrs Lena, " "
Sheneman Mason F, 36 N Fremont, r	Shier Ellen, C V, teacher
" Mrs Nellie, " "	<b>Shoppers' Guide</b> , 22 W Pearl, G Carl- ton Burandt, Oliver W Strong
Shepherd Frank R, 193 N Clay, Ce	Showalter Don W, 28 Williams, well
" Mrs Etta F, " "	" Mrs Nellie M, " [driller
" Dorris Helen, " floral clerk	" Alice, " s
Sherer Maggie, C V, atdt	" Earl, 17 Tibbits, F
Sheriff Chas C, 480 Grand, Ti	" Mrs Emma P, " "
" Mrs Jessie, " "	Shultz Loren E, N Y C telegraph op, residence 124 Charles
" Howard, " "	" Mrs Alice L, " "
" Frances, " waitress	" Earl R, " s
" Doris A, " s	Sibley Bertrand F, 332 E Chi, teacher
Sherman Mrs Minnie, 28 Henry, w	" Mrs Esther M, " "
" Mrs Zella E, 3 Grand, clerk	" Bertrand F Jr, " s
" Marjorie M, " s	" Linda Marie, " u
" Wm B, 195 Hull, Ry	" Verner H, " r
" Mrs Kate L, " "	" Mrs Grace, " "
" Chas W, " empOlmstead	
" John, " meat cutter	
" Mrs Lela, " Hi	



THE SHATTUCK FUNERAL HOME

27 Marshall St. Phone 262-J Ambulance Service

Siler Clarence O, 480 W Chi, hatchery	<b>Smead Alfred J</b> , Service Station,
" Mrs Edna, "	Shell products, 360 Marshall,
" Rosaline, " s	phone 593, res ph 527-M,
Simmons Mrs Grace, 20 S Sprague, w	residence 317 Marshall
Simms Mrs Nellie Mae, 75 E Montg	" Mrs Grace, " office nurse
" Edward S, " carp	" Charles, 110 Wright, r
Simonds L B, 231 Morse, Moreland Oil	Smiley Wayne, 29 Pelton, lab
" Mrs Mary, "	" Mrs Leona, " Hi
" Robert, " s	<b>Smith Bradley P</b> , Huron Service Sta-
" Richard, " s	tion, Michigan Petroleum prod-
" Geraldine, " s	ucts, 285 Division, ph 392,
" Bernadine, " s	residence Hotel Grant
" Donna Lee, " s	" Mrs Bessie, 225 W Pearl, w
" Beverly, " s	" Clarence C, " s
" Thomas, " s	" Gerald J, " s
" Patricia I, " u	" Jane Carson, " u
<b>Simons W H</b> , 30 Morse, City Treas'r	" Chas H, 100 S Monroe, emp
" Ethel G, " nurse	" Mrs Ethel L, " [Pollock
(See also Symons)	" Rolland M, " clerk
<b>Singer Agency</b> , 243 W Chicago, Geo	" Mrs Mildred, " office clerk
D Butterfield	" Darrell, 224 E Chicago, A&P
Sissem Harold J, 31 Sherman, F	" Mrs Beatrice, J, "
" Mrs Lura, " Ly	" Donald, 39 Cutter, mason
" Harold L, " s	" Mrs Goldie, "
" June, " s	" Doris A, " emp News
" Mrs Maggie, " w	" Jeanette, " s
Sister Mother Teresita, 90 Harrison	" Donna Rose, " s
" M Corona, " teacher	" Dorothy, 98 S Clay, ph op
" M Frances Albert, " teacher	" Mrs Emma, 36 W Pierce, w
" Mary Ina, " teacher	" Mrs Emma, 98 Morse, w
" Mary Norbut, "	" Mrs Anna, " w
Sitter Lena, 31 Pelton	" Marion, " s
" Louis, " r	" Ervin H, 252 E Wash, oil tr
Skinner Eugene R, 149 S Monroe, s	" Mrs Delsie, " Hi
<b>Skudlarick Edward</b> , I G A Store,	" Allen G, " u
phone 84, 17 W Chicago,	<b>Smith Forrest</b> , technical sheet metal
residence 75 Waterman	shop, 20 Green, res same
" Mrs Marian, " teacher	" Mrs Flora, " w
<b>Slee Rev William W</b> , pastor M E	" Pearl, " teacher
Church, phone 371,	" Fred W, 52 W Montg, tr dr
residence 18 Church	" Mrs E Evelyn, " Hi
" Mrs Tillie E, "	" Chas Leon, " s
" Vergil N, " c s	" Fred A, 111 Marshall, postman
" Mrs Rose, 17 N Polk, teacher	" Mrs Addie, "
Sloam Fred, 62 Elm	" Fred, 43 Pelton, lab
" Mrs Gwendelin, " Hi	" Mrs Nedra, "
Sloman Herbert, 107 Church, clerk	" George, 132 Elm, electricien
" Mrs Mildred, " welfare work	" Mrs Susie, "
" Rachel Ann, " dentist atdt	" Wendell, " s
" Mrs Minnie L, 379 E Chi, w	" Donald, " s
" Margaret, " nurse	" Grant L, 156 Cutter, cigarmkr
Smade Mrs Julia, 49 Perkins, w	" Mrs Mary E, "
Smalley Mrs Ida G, 48 Division, w	" Harland G, " Sh
	" Mrs Myrtie, " C V

Photograph Enlarging at the GIST STUDIO

Smith Hale H, 104 Jackson,	r	Smith Llewellyn E. 236 Division, r
" Mrs Nellie, "		" Maggie, 26 W Alden
" Rex, "		" Margaret, 55 Pierson, stenog
" Mrs Hannah, 33 W Wash		" Michael E, Hotel Grant, clerk
" Harold C, 353 N Hudson, Ce		" Mrs Louise, "
" Mrs Helen M, "		" Mrs Mary, 437 W Chicago, w
" Elma Louise, "	s	" Esther, "
" Ruth Ellen, "	s	" Mary, 341 W Pearl, waitress
" Harold, 96 Elm, P		" Mrs May, 40 W Montg, w
" Mrs Ester, "		" Lola, " teacher
" Patricia Ann, "	s	" Mrs Ola, 181 Jackson, fac
" Joyce E, "	u	" Olin D, 86 Hooker
" Harold T, 80 E Pierce, C V		" Mrs Pearl, "
" Mrs Marjory, " C V		" Orson J, 191 Hull, emp
" Warren M, " u		" Mrs Lulu, " [Olmstead
" Hal Dane, " u		" Melba Ilene, "
" Inez, 9 Waterman, beautician		" Paul F, 139 Morse, janitor
" Mrs Jennie, 75 Church, w		" Mrs Anna E, "
" Mrs Jessie, 160 E Wash, w		" Rev Paul W, 217 Marshall
" Jesse, 6 Van's Ave, F		" Mrs Dorothy G, "
" Mrs Pauline, "		" P M, 254 W Pearl
" Jane Ann, " u		" Mrs Frances, "
" Alice Marie, " u		" Clarence, " Br
" Joseph G, 72 Jackson		" Mrs Rena, 63 N Hudson, w
" Kenneth F, 86 W Montg, Ti		" R D, 112 Cutter, tr dr
" Mrs Leola, " teacher		" Mrs Eva, "
" Marjorie Ann, " u		" Richard, " u
" Leo, 40 E Montgomery, lab		" Roy, 33 N Hanchett, lab
" Mrs Mattie, "		<b>Smith &amp; Rogers,</b> city and country
" Ernest, " lab		real estate, 32 W Chi, ph 744-J,
" Ray, " lab		T M Smith, A E Rogers
" Robert, " s		<b>Smith Timothy M,</b> 99 Hull, real est
" Julia, " s		" Mrs Ida K, "
" Martha, " s		" Timothy E, 272 Marshall, r
" Lewis, 51 Pierson, Br		" Mrs Sarah, "
" Mrs Frances, "		" Virginia Lee, 64 Grand, s
" Joan, " u		" Edna Marguerite, " clerk

## SEALOCK ABSTRACT CO.

16 West Chicago Street  
Coldwater, - Michigan

### ABSTRACTS, REAL ESTATE AND INSURANCE

We offer you Many Years' Experience  
as well as Prompt Service

Phone 696-J

Smith Walter, 99 Henry, chef	<b>Snyder Mrs Geo L,</b> propr. Snyder's Bakery, 20 W Chicago, ph 160, finest baked goods of every kind, residence 20 W Chicago
" Mrs Margaret, "	" Kathryn Rose, " s
" Patricia Ann, " s	" Harriet L, " s
" Marilyn Jeanne, " s	" Mary Ellen, " s
" Mrs Wilda, 200 N Clay, Hi, w	" Richard, 70 Hull, c s
<b>Smith Wm J H,</b> adv mgr Daily Reporter, res 100 Church	" Mrs Carlene, "
" Mrs Patronella, " nurse	" James K, " baker
" Donald L, " u	" Mrs Frances, "
" Robert K, " u	" J J, 95 E Montgomery
" Woodrow W, 105 S Monroe,	" Mrs Ida E, "
" Mrs Mary, " [clerk	" Leona L, " c s
Smoke Ted, 198 Morse, farmer	" Henry, 201 N Clay, r
<b>Smoker Roman J,</b> 112 Henry	" Leona, " teacher
" Mrs Clara, "	" Mrs Rosie, 58 S Monroe, w
" David Lee, " s	" Robert, " lab
" Romaine Clarice, " u	" Leo A, 18 S Polk, F
" Robert Daniel, " u	" Mrs Rebecca, "
" Alexander, 27 N Sprague, lab	" Lewis, " u
" Mrs Anna, "	" George H, 20 Mill, lab
" Stephen, 21 Lilly, F	" Mrs Beatrice, "
" Mrs Rose, "	" George H Jr, " u
" William, 220 Hull, lab	" Barbara, " u
" Mrs Betty, "	<b>Sontchi Virginia,</b> 171 S Monroe, clerk
<b>Smullen James,</b> 193 Morse, lab	<b>Sorter Mrs Ella M,</b> 82 N Polk, w
" Mrs Eolyn, "	" Mrs Lida, 80 E Pierce, w
" Eleanor M, " s	<b>Southcott Clarence,</b> 26 Cutter, Sh
" James Edward, " s	" Mrs Bernice, " Sh
" Harold E, " s	" Barbara Jean, " u
" Joan, " u	" Dick, " lab
" Jeanett, " u	" Mrs Kathleen, "
<b>Snapp Mrs Eunice H,</b> 26 S Fremont, w	<b>Southern Michigan Collection Service,</b> Coldwater Nat'l Bank Bldg, phone 510, L A Schwarz mgr
" Martha Ann, " s	<b>Southern Michigan Detective Agcy,</b> 26 W Chicago, ph 770, L A Schwarz licensed owner
" John C, " s	<b>Southern Michigan Grocer Co,</b> 17-25 N Hanchett
<b>Snoke Wm B,</b> 14 Peckham, mgr New-	<b>Southern Michigan National Bank,</b> corner Chicago and Monroe, N G Kohl president, H K Snyder vice pres, H E Lees cashier, Wm H Sweet asst cashier
" Mrs Irene, " [berry Store	<b>Southworth John B,</b> electric and acetylene welding, 104 W Chi, phone 507-J, res ph 434-M, residence 44 Henry
" Shirley C, " s	" Mrs Ada L, "
" Billie Jeanne, " u	
<b>Snyder Howard K,</b> vice pres So Mich Nat'l Bank, res 226 E Pearl	
" Mrs Lucile, "	
" Mary E, " s	
" Howard K Jr, " s	
" Robert Clayton, " s	
" Martha Ann, " s	
" Clifton R, 29 Lawton, lab	
" Mrs Rosa, "	
" Lawrence, " s	
" Marian Luceile, " s	
" Warren, " s	
" Rex Wayne, " u	
" Mrs L Belle, 252 E Pearl	
" John, 178 N Fremont, lab	
" Mrs, "	

Patronize Directory Advertisers.



Sowers Mrs Louise, 60 S Monroe	Speaker Mrs Ida, 21 Church, w
" Pauline, "	" Fred B, 27 Church, mechanic
" Howard Jr, " s	" Mrs Wealtha, "
" Walter, " s	" Fred B Jr, " s
Sowles Verl, 137 Harrison, lab	" Rachel Ann, " s
" Mrs Luna, "	Sperbeck Harold, Hilton farm, s
" Alberta, " s	" Virginia, " s
" Eugene, " s	" Paul, " s
" Mrs Leona, 60 S Monroe	" John, " s
Spade Mrs Margaret E, 147 W Chi, roomers, w	" Harley, " s
" N H, 51 Daugherty, farmer	" Clyde, " s
" Mrs Lillie, "	" Mrs Carrie, 50 Van's Ave
" Clark, 8 Conover. F	" Wm, 56 Rose, lab
" Mrs Martha, "	" Walter, 30 Rose, Ti
Sparks Edgar, 69 Pelton, janitor	" Mrs Ina Belle, "
" Mrs Emma C, "	Spitz Arthur, 81 Charles, lab
<b>Spaulding Harry L</b> , surety bonds and complete insurance service, over City Restaurant, phone 8 residence Quincy	<b>Spofford Bryon S</b> , 92 Grand, banker
" Lem J, 78 Wat, decorator	" Mrs Elizabeth G, "
" Mrs Ambra, "	Spriet Joseph, Industrial Ave, lab
" Harry J, " s	" Mr Marie, 157 Cutter
" Folsom, " s	Squier Elmer, 178 Cutter, tr dr
" Magdalene, " s	" Mrs Lucile, "
" Donald, " s	" Ellen, " u
" Neva A, " s	Squires Evalyn F, 125 Harrison, teacher
" Raymond, " s	Staffeldt Wm A, 221 Division
	Get Rubber Stamps at Bailey's Printing Office

## SNYDER'S BAKERY

20 WEST CHICAGO STREET

THE HOME OF

HOME MADE, HEALTH,  
BUTTER CREAM, COTTAGE

AND OTHERS OF AMERICA'S BEST BREADS

A Full Line of Pastries,  
Cakes, Rolls and Cookies

Try our HOME MADE CANDIES

They are DELICIOUS. None better anywhere

PHONE NO. 160

Stafford Mrs Clara, 20 Mill		<b>Star Market, 5 W Chicago,</b>	
" Jane, "	s	F H Lawler propr	
" Violet, "	s	Stark Mrs Della, 310 Grand, w	
" Maynard, "	s	<b>State Public School, name changed</b>	
" Jack, "	u	to Mich Children's Village	
<b>Stag Cafe, 41 W Chi, short orders</b>		St Clair Mabel K, 64 Henry, bk	
for gents only, billiards in		" John N, 63 S Jefferson, clerk	
connection, O F Bernholtz		" Mrs Hazel I, "	
propr, phone 340		" Kathryn Edith, " c s	
Stahl August, 127 Morse		" Lorene I, " s	
" Mrs Lottie, "		Steenman Henry, 23 Jay, garage	
" Mrs Ola, 28 E Montg, w	w	" Mrs Hazel, "	
" Henry, 200 W Pearl, r	r	" William, " s	
" Mrs Mae, C V, cook	cook	Steffaniak James, 161 Walnut, miller	
Staley Wm, 10 Hooker, H	H	" Mrs Agnes, "	
Standard Oil Co, 37 Conover		" Rose C, " teacher	
<b>Standard Plumbing Shop,</b>		" Paul J, " F	
see Jerry Manzer		" Helen D, " C V	
Stanley Robt, 22 W Pearl		Steffey A Jay, 7 Orchard, clerk	
" Mrs Alice, "		" Mrs Charlotte, "	
" Robert Jr, " s	s	" Maurice, " R	
" Duane L, " u	u	" Mrs Florence, " s	
" Arthur, " s	s	" Robert J, " s	
" Mrs Olive Eddy, 82 Grand, w	w	" Richard E, " s	
" Robert, " fac	fac	" Mrs Esther, 92 Walnut	
" Trowbridge, 407 E Chi, mfr	mfr	" Patricia Ann, " u	
" Mrs Alice, "		" Loren, 70 W Alden, O	
" Trowbridge Jr, " s	s	" Mrs Anna, "	
" Nicholas, " s	s	" Wayne E, " F	
" Kenneth, 71 Harrison, lab	lab	Stehlik Frank, 11 Elizabeth, Sh	
" Mrs Mildred, "		" Mrs Elsie, " s	
" Wayne, " s	s	" Richard, " s	
" Avona Lee, " u	u	" Janet, " s	
" Chas, 62 Exit Drive		Sterling Eugene, 21 W Alden, lab	
<b>Stansell Irving L, attorney, 37½ W</b>		" Mrs Alma E, " agent	
Chicago, ph 8, res ph 477-M,		Stetler Mrs May, 121 W Chicago, agt	
res 83 S Clay		Stevens Wm A, 128 E Pearl, r	
" Mrs Ina L, " s	s	" Wm D, " clerk	
" Joyce Elaine, " s	s	" Mrs Mabelle, "	
" Wm T, 134 S Monroe, ins agt	ins agt	" Donald A, 415 Grand, cleaner X	
" Mrs Jessie M, "		" Mrs Cleo, " - - - X	
" Mrs Nellie D, 15½ S Monroe,		<b>Stevenson Beauty Parlor, 30½ E Chi,</b>	
nurse	nurse	ph 804, full line of cosmetics,	
" Jeanne Elizabeth, " u	u	Mrs Ethel Harger propr	
" William Jesse, " u	u	Steward F A, 106 Perkins, porter	
" Jack Ennis, " u	u	" Ernest R, 35 Wright, lab	
" A LaVerne, 134 Grand, post-		" Mrs Birdie, "	
Mrs Lelia, " {man	{man	" Ralph, " P	
" Robert A, " s	s	" Lawrence R, 18 Elizabeth, lab	
" Carl Taylor, " s	s	" Mrs Nancy, "	
<b>Stanton Rev Edward P, pastor St</b>		Stewart Mrs Sophronia, 97 S Hudson, w	
Charles Catholic Church, ph	ph	" Clarence, 15 N Polk, F	
279, residence 78 Harrison		" Mrs Eva, "	
" Mrs Mary, " w	w	" Bertha, 236 W Chicago, agt	
Star Floyd, 121 W Chicago, chef	chef		

Stewart Wave, 335 Marshall, lab	Straw Clayton, 96 Elm, F
" Mrs Hazel, "	" Mrs Belle, "
" Clifton, "	" Clayton Jr, " u
Stickel George H, 86 S Monroe, r	Streeter Kenneth R, 4 Hooker, lab
Stiles Guy, 86 Race, Ti	" Mrs Opal, "
" Edlab, "	" Glynn R, " u
Stiner Mrs Ethel, 225 Marshall, w	" Baby, " u
Stockdale Mrs Jennie, 154 Harrison, w	Stretz Edward L, 137 N Jefferson, Sh
" Bert E, 112 Peckham	" Mrs Gladys, "
" Mrs Annie, "	" Edward L Jr, " s
" Wayne, "	" Robert, " s
Stockwell Mrs Thelma, 18 Clarke, Sh	Stroh Mrs Alta L, 34 N Hudson, w
" Milford, " s	<b>Strong Samuel D.</b> Pres Homer Furnace and Foundry Corp, phone 414-R, res 57 Hull
Stocher A L, 88 E Chicago, pharmacist	Mrs Ella, "
Stoddard E Baily, 64 S Jefferson, ins	" Mrs Grace, 67 S Sprague, w
" Mrs Alene E, "	" Jeanne Gould, " s
Stokes Mrs Anna M, 172 Jackson, w	" Kay, " s
" Mrs Anna S, 101 Walnut, w	" Ralph W, 130 E Chi, sec-
" Chas F, " F	" Mrs Margaret L, " [treas F
" Kathryn, " stenog	" Duncan Leonard, " s
Stone Sam L, 120 S Hudson, barber	<b>Strong Oliver W.</b> Branch Co News and Shoppers' Guide, 102 S Clay
" Mrs Rose, "	" Isaac W, " et F
" Mrs Mary, 36 W Alden, w	" Mrs Clara B, "
" George, " lab	" Fred J, 118 Smith, carp
" Clarence J, 251 W Pearl, emp	" Mrs Annie, " Hi
" Mrs Grace, " [p o	" Doris, " s
Stout Ralph, 192 Henry, O	" Mrs Cora M, 13 W Alden, w
" Mrs Edna, "	" Kenneth, " lineman
" Ruby, " clerk	Stroud Elgeretta, 65 N Monroe, teacher
" Edward, 154 E Wash, lab	Stroup Byron, 100 E Pearl, teacher
" Mrs Cora, "	" Mrs Helen, "
" James Earl, " s	" Max, " army
" Beverly Jean, " s	" Marjory, " office clerk
" Pryse, 54 N Polk, lab	" Kenneth, " P
" Mrs Mabel, " s	" Mrs S R, 35 S Sprague
" Maurine, " s	" June, " s
" Joyce, " s	Stryker Harley, 293 W Pearl
Stowe Fred S, 157 E Wash, grocer	" Mrs Kathryn, "
" Mrs Hannah, "	" Dorothy Mae, " u
" Della, 256 Division, fac	" Raymond, " u
" Lottie L, " "	" J T, 155 Perkins, clerk
Stowell Mrs Grace, 114 S Monroe, clerk	" Mrs Freda, "
Strauss Fred, 100 Munson, lab	<b>Stukey Harold F.</b> groceries and meats, 273 Marshall, ph 418, res 159 Grand
" Mrs Minnie, " "	" Mrs Barbara V, "
Straw Garry L, 135 E Park Ave, lab	
" Mrs Martha M, " "	
" Paul, " s	

## H. F. STUKEY

### MEATS AND GROCERIES

Phone 418 273 Marshall St.

DELIVERIES 9:30 A. M. and 2:30 P. M.

TRY OUR MEATS

Stukey Menno E, 30 W Pierce, road	<b>Swan Printing Co.</b> , 55 W Pearl,
" Mrs Blanche, " [contrator	phone 393-J, H K Swan propr
" Margaret, " teacher	Swan John E, 400 E Chicago, s
" Lyle, " rd wk	Swantek Frank, 19 Jay, P
Stulting Mrs Cora, 24 Peckham, agent	" Mrs Agnes, 66 N Hanchett
" Robert, " s	" Louise, " s
Sturgis Charles, 94 Morse, r	" Alice Irene, " s
" Mrs Maud, " "	" Virginia Ann, " s
" Walter A, " fac	Sweeney William, 66 N Clay
Sullivan Paul, 160 Division, clerk	" Idea B, 28 Harrison, r
" John, 15 Henry	" Mrs Susan, 55 N Clay, nurse
" Mary A, 55 Pierson	<b>Sweet Archie J.</b> Sec Farmers' Mutual
" Agnes, " C V	Fire Ins Co, res Quincy
" Dan, 20 Harrison, lab	<b>Sweet Wm H.</b> Asst Cashier So Mich
Sultz Mrs Laura, 758 W Chicago, w	Nat'l Bank, res 330 Grand
" Glenn, " s	" Mrs Margaret, " "
" Floyd, " s	" Rita Ann, " s
" Doris, " u	" William B, " u
" Alice, " u	<b>Sweet W J.</b> bicycles & sporting goods,
Sumner Mrs Lizzie, 123 Walnut, w	74 W Chicago, phone 119-J,
" Chas A, 22 Lilly, lab	residence 118 N Clay
" Mrs Viola, " "	" Mrs Jane, " "
" Alice May, " s	<b>Sweet Clover Dairy.</b> see J G Hurley
" Marana J, " s	Swezey Mrs Josephine, 203 W Chi, w
" Nancy Janette, " u	" Ruth A, " s
Supianoski Irene, 15 Cornwell Ct, s	Swift Mrs Leah, 214 Marshall, w
Sutter Fred, 43 Perkins, r	<b>Swithart Russell T.</b> propr Merrit Food
" Mrs Vavah, " "	Store, 21 S Monroe, phone 9,
Sutton Hiram W, 105 Perkins, lab	res 199 E Washington
" Mrs Lodema, " "	" Mrs Bertha, " "
" Robert A, " Sh	" Charles E, " s
" Corydon D, 134 S Monroe, r	" Roy, 33 N Jeff, janitor
Swaffield Mrs Eliza A, 12 Taylor, w	" Mrs Pearl, " "
" Royden, 155 W Pearl, Br	" Richard, " telg messengr
" Mrs Florence, " "	Switz Hazen J, 162 Walnut, clerk
" Betty Jane, " s	" Mrs Gladys O, " "
<b>Swain James.</b> sec-treas Federal Sav-	Swope J R, 16 Van's Ave, F
ings and Loan Assn, Cold-	" Mrs Noreen, " "
water Nat'l Bank Bldg,	" Jessie, " u
res 366 E Chicago	Sydow Nina, 88 E Chicago, teacher
<b>Swain T Elwood.</b> mgr J B Perry Co,	<b>Symons John T.</b> Supt City Schools,
70-72 W Chi, res 366 E Chicago	residence 129 E Pearl
" J Russell, " "	" Mrs Florence, " "
" Mrs Jessie, " "	" John E, " c s
" Fred A, 203 Marshall, eng'eer	" Richard L, " s
" Mrs Charlotte, " "	" Donald LeRoy, " s
" John, 109 N Jeff, sub mail	Szymczak Harriet, C V, nurse
" Mrs Lillian, " [carrier	
" Thomas, " lab	
" Mrs Ella, 211 W Pearl, w	
" Paul, 150 S Jefferson, lab	
" Mrs Hazel, " fac	
" Kenneth, 21 Perkins, chef	
" Mrs Lois, " "	
" Allen H, " s	
" John Parker, " u	
	<b>T</b>
	Tackett Lacy, 64 Hooker, F
	" Mrs Ruth, " "
	" Lois E, " u
	" Ollie, 234 Division, F
	" Mrs Chloe, " "
	Tappen Mrs Gertrude, 45 Henry, w

Tappenden Morris E, 77 Waterman, au	<b>Taylor Harry L.</b> , Warner Buick Co, residence 310 E Chicago
" Mrs Elspeth, "	" Mrs Maude E, "
" Morris R, " s	" Percy B, " clerk
" Ruth Marie, " s	Teach Delbert, C V, atdt
Tarr William J, 272 Marshall, clerk	" Mrs Pauline, C V, atdt
Taschner Fred G, barber (Benjamin & Taschner), res 290 W Pearl	Teachout John, 98 W Garfield, farmer
" Mrs Blossom, "	" Mrs Grace, "
" Philip J, " bk	" Elmer M, 126 Perkins, F
Tash Roger, 45 W Montgomery, s	" Robert, 33 N Polk, Br
" Ramona, 193 N Clay, s	" Mrs Belva, "
Tatreau W E, 391 S Jeff, painter	" Wm Charles, " u
" Mrs Clara, "	" Robert Jr, " u
" Ruth H, " nurse	Teall Mrs Esther B, 78 S Jefferson
<b>Taylor H E</b> , propr The Maples, cor State and Grand, phone 464-R, residence 210 W State	" Ralph O, " P
" Mrs Minnie Wells, " nurse	" Fred M, " P
" Allison, " electr'n	" Myrtle, 58 S Monroe
" B E, 51 E Washington	" Robert, " s
" Mrs Grace, "	" Richard, " s
" Beverly, " s	Teller Bert H, 154 E Pearl, barber
" Eldred, 283 S Jefferson	" Mrs Edna M, "
" Wendell, " s	" Cora, 110 Waterman
" Wm F, 116 E Pearl, cigar mfr	Terpening Edna, 230 S Jeff, teacher
" Mrs Nellie E, "	" Christie, "
" Mrs Maud, 133 Marshall	<b>Terrill Roscoe V</b> , City Engineer, ph 229-R, res 114 S Clay
" George R, 68 W Pearl, r	" Mrs Pauline, "
" Herbert G, 130 W Garfield, F	" Merlin, " s
" Mrs Edith, "	" Paul, " s
" Daisy, "	" Donna Lou, " u
" George, " lab	" Lowell John, " u
" Jack, " lab	<b>Texaco Stations</b> , 138 W Chicago, 58 W Pearl, 324 Marshall
" Wm Henry, " s	Thayer Mrs Margaret, 150 W State, w
" Arthur, 21 Chicago Ave, lab	" Albert E, 170 W State, farmer
" Mrs Edna, " Sh	" Mrs Gertrude, "
" Mrs A D, 185 W Chicago, w	<b>Thomas Dr James A</b> , physician and surgeon, over S M Bank, phone 168, res 390 E Chicago
" Mrs Ella R, 17 Perkins, w	" Mrs Alice S, "
" Bernice, 342 W Pearl, s	" James, " s
" Fred, 32 Sheridan, Br	" Clark, 74 N Polk, lab
" LeRoy, 503 Marshall, Br	" Mrs Bernadine, "
" Mrs Yvonne, "	" Eleanor, " s
" James, 154 E Washington, r	" Gerald, " u
" Melvin, 60 Elm, F	" Gideon S, 311 Marshall, r
" Mrs Ethel, "	" Mrs Luella M, "
" Wayne, " u	<b>Thompson Fred A</b> , dealer in milk, cream and cottage cheese, res 335 Grand ✓
" Patricia, " u	" Mrs Amber, <u>brand</u> bk X 330
" Eldred, " lab	" Chas A, 46 Perkins, printer X
<b>Taylor Chevrolet Co</b> , 57-59 S Monroe, Chevrolet and Oldsmobile cars, ph 27, H L Taylor mgr (See page 104)	" Mrs Margaret, " X
	" Jacqueline, " X
	" Jo Ann, " u

See JERRY about that Furnace Stoker

<b>Thompson Julian F.</b> Hoover Vacuum Sweepers, sales and service, phone 490-J, res 147 Church	<b>Thomson Rev Charles K.</b> rector of St Mark's Episcopal Church, ph 342-W, res 28 N Jefferson
" Mrs Bessie A, "	" Mrs Miriam E, "
" Mrs Mary, 36 W Pierce, w	" Virginia, " c s
" Mrs Emma, 45 Henry, w	" Kenneth B, " chauffeur
" Frank L, 2 Chicago Ave, paintr	" Miriam E, " s
" Mrs Mary, "	" Janet A, " s
" George L, " lab	Thoms Jas E, 40 E Pierce, salesman
" Louis R, 166 N Clay, F	" Mrs Kathleen, "
" Mrs Lena, "	Thornton Mrs Lydia, 6 Chicago Ave, w
" Darold Lee, " s	<b>Tibbits Theatre</b> , 14-16 S Hanchett, phone 305, Schulte Amusement Company, Detroit
" Rolland T, " s	Tift Mrs Myra E, 21 W Montg, w
" Charles, " F	Tilden Chester, 81 Charles, tr dr
" Carlton, 62 Daugherty, mechanic	" Mrs Anna, "
" Mrs Crystal, " Hi	Tillotson Albert, 420 Grand, r
" Clyde, " s	" Mrs Ethel, " city clerk
" Richard, " s	" John C, " c s
" Beverly J, " u	Tinkham Earl, 310 Grand, oil station
" Carlton L, " u	<b>Tinkham Mrs Lora</b> , propr of Park-view Hatchery, 336 Grand, ph 730-W, res 310 Grand
" Russell, 346 N Hudson, s	<b>Titus Foundry Corp</b> , iron foundries, 66-76 Clark, Thurlow Titus pres, L C Titus vice pres, Walter Titus sec-treas
" Mrs Alma, 170 Waterman, w	
" Clyde, 181 E Wash, lab	
" Mrs Mary, "	
" Vivian, " s	
" Harold, " s	

## FREDERIC M. L. TOWNSEND

Books and Literary Material  
Bought and Sold

Old and Out-of-Print Books—Biography,  
Religion, History, Fiction, Etc.

At the City Directory Office  
9 North Monroe St.

WANTED—To buy Large and Small Collections of Books

Phone 325 - Residence 113 East Chicago St.

Titus Thurlow, 120 Marshall,	mfr	Tracy Mrs Minnie B, 212 E Pearl, w	
" Mrs Clarabel, "		" Dennis, 35 N Clay, Ce	
" Lucius C, "	mfr	" Mrs Etta, "	
" Walter R, 69 Elm,	mfr	" John W, "	lab
" Mrs Jennie E, "		" Helen N, "	
" Howard W, "	s	Travelbee Dolores, 56 N Jefferson, u	
<b>Tompkins Jay L,</b> propr J L T Furni-		" Richard, "	u
ture Exchange, new & used furni-		<b>Treat Auto Parts Co,</b> auto wreckers,	
ture, 88 W Chi, res 429 W Chi		new and used parts, tires and	
" Mrs Lena, "		accessories, glass work, com-	
" Dolores M, "	s	plete motor rebuilding, 26-28	
" Janice E, "	s	S Hudson, 35 E Pearl, ph 306,	
" Theda H, 58 E Pearl, clerk		F Leslie Treat manager	
" Herbert J, 96 Bennett, P		<b>Treat S I &amp; Son,</b> hides, pelts, raw	
" Mrs Delnora, "		furs, junk, slaughterers, ren-	
" J Carl, "		derers of tallow & grease, 20-	
" Bernice, "	clerk	24 S Hudson, F W Treat	
" Carl, "	P	Treat Frank W, 146 S Monroe, hide	
" Lloyd B, 196 S Jeff, fireman		" Mrs Dora, "	[buyer
" Mrs Nina, "	[waterworks	" F Leslie, 17 N Jeff, salesman	
" Lloyd B Jr, "	u	" Mrs Marjorie M, "	
" Ronald E, "	u	" Webster, "	s
" Thomas, "	u	" Martha Ann, "	s
Topp Rosella, 87 Grand,	s	" William E, 73 Division,	r
<b>Townsend Frederic M L,</b> dealer in		" Samuel L, 16 W Pearl,	bk
rare & used books,		" Mrs Marita, "	r
res 113 E Chicago		" David L, "	s
" Mrs Dorothy D, "			
" Frederic M, "	r		
" Mrs Isabel Lewis, "	antiques		

## TREAT AUTO PARTS CO.

Largest Wreckers of Automobiles in Michigan

Parts For All Cars  
**Complete Motor Rebuilding**  
 Tires and Accessories

PHONE 306

26-28 South Hudson Street, Coldwater, Mich.

Treichel Emma L, 88 E Chicago, bk	Tupper Solon E, ag'l implts, 109 W Chicago, res 123 N Jefferson
Tressler Lester H, 94 N Sprague, au	" Mrs Mary E, " asst librarian
" Mrs Marjorie, " "	" Ruth V, " " c s
" Robert L, " s	<b>Turner William H,</b> 266 Marshall, r
" Mary K, " s	" George C, 71 E Pearl, bk G
Tribby J Carlton, 99 Church, tr dr	" Mrs Nina S, " "
" Mrs Arlene, " Hi	" Mrs Sophronia M, 115 N Clay, w
<b>The Tribolet Co,</b> 5c and 10c to \$1 Store, 15 W Chicago, household goods and novelties	" Fred, 40 W Park Ave, electrn
Tribolet Mrs Belle, 73 Grand, bk, w	" Mrs Eva, " "
" Mary Ellen, " s	" Arnold, " lab
Tripp Marion, C V, psychologist	Turrill Floyd, 39 W Montg, milkman
Troutman Kenneth, 40 Williams, clerk	" Mrs Jessie, " "
" Mrs Audry, " "	" Geraldine, " s
" Kenneth Maurice, " u	Twadell Edward, 228 Henry, r
" Sandra Ann, " u	Twichell Olen, 282 Marshall, stone-
Truesdell Mrs Rebecca, 164 E Pearl, w	" Mrs Verilla, " [cutter
" Francois, 118 N Clay, s	" Shirley, " s
" Collette, " s	<b>Two By Four Restaurant,</b> 7 South Hanchett, S Mrs Edith Morgan
Truxton Billy E, 55 W Wash, s	Twomley Mrs Elsie, 241 Perkins, w
Tubbs Raymond, 23 Elizabeth, P	Tyler Hugh A, 244 W Chi, janitor Elks
" Mrs Pauline, " "	" Mrs Flora N, " "
<b>Tucker Floyd,</b> Sinclair Service Station, 477 Marshall, residence 471 Marshall	" Alphonso, " "
" Mrs Marie, " "	" Jane L, " s
" Floyd Jr, " s	" Hugh H, " s
" Paul E, " s	" Grace, 351 Grand, teacher
" Charles, " s	" Daisy, 62 Elm, beautician
" Mary M, " s	Tyson Lloyd, 106 S Monroe, clerk
" Betty Jean, " s	
" Robert J, " u	<b>U</b>
" Patricia M, " u	Ulom Harrison, 191 Hull, Br
" Theodore, 75 Smith, lab	Unangst Mrs Amanda F, 214 Marshall, w
" Mrs Doris, " "	United Milk Products Corporation, cor Bennett and Hooker Sts Ernest R Brink mgr
" Baby, " u	Unroe Carl, 183 E Pearl, salesman
Tuckey Frank B, 224 S Jefferson, carp	" Mrs Winifred, " "
" Mrs Eva, " "	" Carleton J, " u
" Phebe L, 151 E Washington	" Leonard, 98 Morse, lab
" Arthur, 128 E Pearl	" Mrs Marjorie, " "
Tuers William C, 45 Sherman, r	" Jean C, " u
" Arlo, 195 Perkins, F	" Richard, 86 S Monroe, F
Tule Ruby, 45 Pierson	Unterkircher Dorothy, 153 E Pearl, dom

Patronize City Directory Advertisers

## TWO-BY-FOUR RESTAURANT

EDITH MORGAN, Proprietor

Regular Dinners      Short Orders

Special Sunday Chicken Dinners

"Coldwater's Favorite Eating Place"

No. 7 South Hanchett Street



Upham O J, 109 Pierson

" Mrs Viola, "

**Up-To-Date Coal Co**, coal, coke,  
wood and tile, 25 W Pearl,  
A J Fiske, C D Filkins

## V

**Vail Dr Geo D**, dentist, 13½ W Chicago,  
phone 115, res phone 797,  
res 59 N Hudson

" Mrs Josephine, "

**VanAken Warner B**, florist, 65 East  
Chicago, ph 36, greenhouses  
on Jay St near railway, phone  
358, residence 65 E Chicago

" Mrs Gladys, "

" Marjorie, " c s

" Warner Bryant, " s

" Elmer Frederick, " s

" Mrs Anna, 111 S Monroe, w

" Jay H, 79 Hull, ERA visitor

" Mrs Grace, "

" Hugh M, 121 N Hudson, D

" Mrs Jane L, "

" John T, " s

" Mark J, " s

VanAkin Frank L, 85 W Wash

" Mrs Lottie J, "

" Margaret B, " Hi

" Grace P, " ph op

" Leonard F, " lab

VanAntwerp Mrs Nettie M, 234 Hull, w

" John, " painter

" Mrs Ada, 137 Peckham, w

VanBlarcum Wm H, 53 Henry, mason

" Mrs Elsie, "

" Marjorie J, "

" Jean C, " u

" Janice, " u

" Florence, 25 Jay, s

" Geo, 236 W Chicago, lab

" Mrs, "

" Joan, " u

" Jean, " u

" Baby, " u

**Vandenburg Mrs Kittie B**, typewriters  
for rent or for sale, phone 378,  
res 81 N Fremont

" Roy A, " emp Reporter

" E L, 108 W State, stock buyer

" Mrs Ethel, "

" Clare E, "

" Andrew, " r

# MRS. KITTIE B. VANDENBURG

## TYPEWRITERS

FOR SALE, FOR RENT,  
AND REPAIRED

Silk Ribbons for all makes of Typewriters  
Paper and Carbon Paper

☞ PHONE 378 ☞

81 North Fremont Street, Coldwater, Michigan

<b>VanDusen Harry L.</b> , cashier Branch County Savings Bank, res 15 Cornwell Court	Vasil Peter, shoe repairs, 26 S Monroe, res same
" Mrs Gladys, "	" Mrs Vasilika, "
" Thomas David, " u	Vaughn L Richard, 91 Green, U
" Richard E, " u	" Mrs Phyllis, " "
" Mrs Ruth, 256 N Hudson, stenog	" Dolores, " u
" Bernard, Arlington, clerk	<b>Vaughn-Ragsdale Co.</b> , women's ready-to-wear, 48 W Chicago, phone 757-J, Vadah Ansterburg mgr
" Mrs, " "	Veazie Mrs Amelia E, 177 S Clay, w
VanDyke Bert, 525 Grand, farmer	<b>Veenstra John.</b> Coldwater Electric Service, 73 W Chi, ph 799-J, residence 146 Waterman
" Peter, 220 N Mich Ave, farmer	" Mrs Jessie, " "
" Mrs Jennie, " "	" Winnie, " bk
" Jack, " s	Vermillion A J (Jack), 98 Harrison, Br
" Betty Jane, " s	" Mrs Ruth, " "
" Alice L, " s	" Loris Mary, " s
" Helen I, " s	" Jack Anthony, " s
" Ruth Elizabeth, " s	" James Russell, " u
" Mary Ann, " u	Vestula Joseph, 67 Peckham, F
<b>Vanes Dennis R.</b> propr Denny's Grill, 55 W Chicago, res 28 S Clay	" Mrs Mary, " "
" Mrs Estella, " "	" Pauline, " "
VanEtta Harry, 65 Waterman, clerk	" Frances, " "
" Mrs Hazel, " waitress	" Josephine, " s
" Harry, " s	" Stanley, " s
" Marvin, 21 S Hudson, au	" Rose Marie, " u
" Mrs Rolene, " "	Vice Robert J, 29 Abbott, au
VanDerstine Mrs Katherine, 70 S Sprague, w	" Mrs Myrtle F, " "
" Mabel, " stenog	" Robt J Jr, " s
" Paul, " emp H Lopez	Vicory Mrs Cora, 291 N Hudson, w
" Mrs Nevah, " "	" Fern M, " "
VanKampen Harold, 148 W Garfield, D	Veilhaber Otto, 355 Morse, Br
" Mrs Doris, " "	Vincent Mrs Ella J, 3 Grand, w
" Donald, " u	" Nettie E, 66 W Washington
" Marian, 131 E Chicago, dom	" George, 381 N Hudson, lab
VanNuys Arthur, 209 N Clay, carp	<b>Vinton Carl.</b> road contractor, ph 39, res 182 E Chicago
" Mrs Clara Ethel, " "	" Mrs Alice, " "
" Mrs Retta, 322 W Pearl	" Jack, " c s
VanOrsdal Mrs Myrtle, 12 Peckham, w	" Ann, " c s
" Mary E, " "	" Carl Jr, " s
VanPatten Mrs Lottie, 22 W Wash, w	" Cynthia, " s
VanPelt Donald, 28 Tibbits, Ti	" Mary E, " s
VanVredenburgh Benj F, 167 N Fremont	
" Mrs Hattie J, " "	
VanWormer Mrs Blanche, 21 E Park Ave, w	

## Goldwater Electric Service

EVERYTHING ELECTRICAL FOR THE HOME

Hotpoint  "Frigidaire"  
Electric Ranges Maytag Washers Refrigerators

73 West Chicago St.

R. C. A. VICTOR RADIOS

Telephone 799-J

<b>Visser Rev Gerrit</b> , pastor Wesleyan Methodist Church, ph 545-W, residence 55 Church	Voorhees Oliver D, 72 Hooker, fireman
" Mrs Rosa M, "	" Mrs Carrie B, "
" Rosetta, " s	Vorce Ernest, 45 E Washington, au
Voder Pearl, 195 Perkins, s	" Mrs Grace, " Hi
Vogel Harry, 53 S Hudson, emp Treat	Vore Russell, 200 Hull, plumber
" Mrs Luella, "	" Mrs Arreta A, "
" Howard, 114 Perkins, emp	" Treeva A, " clerk
" Mrs Lola, " [Treat	" John Earl, " s
" Ethel, " s	" Opal, 25 E Montgomery, bk
" Beulah, " s	" Anson, " lab
" Charles, " s	Vosburgh Frank E, 142 Wat, real est
" Virginia, " s	" Mrs Sarah C, "
" Lucy, " u	Voss Roy H, 175 E Pearl, salesman
<b>Vogt's Greenhouses</b> , 69 Marshall, phone 73-J, Ernest Vogt propr	" Mrs Marie, "
<b>Vogt Ernest C</b> , 73 Marshall, florist	" William F, "
" Mrs Mildred C, "	" Mary E, " s
" Mrs Jennie S, 24 Grand, w	" John E, " s
" Paul, " florist	" Richard J, " s
<b>Volk Karl W</b> , agt Prudential Life Ins Co, ph 191, res 27 Hull	" Walter J, " s
" Mrs Florence, "	Vroman Bert, 758 W Chicago, s
" Anita C, " ph op	" Helen, " s
" Karl W Jr, " life ins	

FOR FINEST SHOE REPAIRING  
SEE CARL M. MANNEROW  
11 NORTH MONROE ST.

## *"Say it with Flowers"*

When you think  
of Flowers  
think of

**Vogt's**  
FLOWERS

Coldwater's  
Flower Phone  
73-J



We are enabled to deliver Flowers anywhere in the United States, Canada, or 'most any civilized city in the world in the time it takes a telegram or cablegram to reach that city. Satisfaction is guaranteed through our membership in the Florists' Telegraph Delivery Association.



## W

- Wade Dr Robert L**, physician and surgeon Wade Hospital, 274 E Chicago, res 144 E Chicago  
 " Mrs Lura M, "
- Wade Memorial Hospital**,  
 274 E Chicago, phone 500
- Waffle Edward T, 314 Marshall, farmer  
 " Mrs Sarah R, "  
 " Wm, 202 Grand, salesman
- Wagar Manley F, 21 N Polk, tr  
 " Claude, " lab  
 " Leo, 86 Charles, lab  
 " Mrs Ione, "  
 " Kenneth, " s  
 " Russell, " s  
 " Betty, " s  
 " Fred C, 41 Preston, tr  
 " Ross J, " lab
- Wahl Mrs Bertha, 24 Conover, w
- Waite Mrs Ardella M, 72 Jackson, Hi
- Wakeman Mrs Bernice, beautician, w  
 res 20 S Sprague  
 " Sherwood A, " c s
- Waldron Mrs Jessie, 16 Sherman, w  
 " Kenneth, 30 Sherman, F  
 " LaVere, 89 S Monroe, Ti  
 " Mrs Anna, "  
 " LaVetta, " u
- Walker A B & Son**, proprs Coldwater Steam Laundry, 13 S Monroe, A B and J H Walker, ph 77
- Walker Arthur B, 75 E Chi, laundry  
 " Mrs Nora B, "  
 " John H, 33 Daugherty, laundry  
 " Mrs Gretchen, "  
 " Clara, " s  
 s John Arthur, " u  
 " Lawrence, 349 E Garfield, lab  
 " Mrs Arlene, "  
 " Beverley, " u  
 " Mrs Grace, " w  
 " Mrs Delilah, 238 Marshall, w  
 " L Albert, 77 Hatch, carp  
 " Wilbur E, " farmer  
 " Mrs Edith A, "  
 " Alma E, " s  
 " Mrs Cora B, 235 Marshall, w  
 " Mrs Mae, 118 Henry, w  
 " Albert, " lab  
 " Wilma, " fac  
 " Mabel, " s  
 " Frances, " s  
 " Nora, " s
- Walker Ralph L, 165 W Pearl  
 " Mrs Bertha, " roomers  
 " Mrs L J, 144 Division, w
- Wallace Merton H**, gen'l mgr Coldwater Co-Operative Co, residence 99 Jackson  
 " Mrs Freda A, "  
 " Gordon E, " u  
 " Eugene F, " u
- Wallace R J**, Coffee Shop, res 25 S Clay,  
 " Mrs Alice, "
- Waller Ulla, 48 W Pierce, lab  
 " Mrs Mildred, "  
 " Mrs Mae A, 87 E Alden  
 " Sheridan J, " F  
 " Harold J, 309 N Hudson, Sh  
 " Mrs Evelyn, "
- Walsh Lewis, 271 S Jefferson
- Walter A E, 148 Cutter, lab  
 " Rolland, " lab  
 " Rachel C, 31 Morse, nurse  
 " Alice, 263 S Jefferson, s  
 " Helen, " c s  
 " Frank E, 221 E Garfield, Ry  
 " Barbara P, "  
 " Francis Edward, " s  
 " Barbara Metzi, " s
- Walters Martin, 109 Wat, painter  
 " Mrs Beulah, " Hi  
 " Ellsworth, " s  
 " Clinton, " s  
 " Helen, " s  
 " Morita, " s  
 " Marion, " s  
 " Henry, 43 Race, r
- Wanar Mrs Mary, 29 N Fremont, nurse
- Ward Robert E, 304 E Washington  
 " Mrs Edythe B, " cafe  
 " Ralph, " s  
 " Edward H, 41 E Montg, Ti  
 " Mrs Joe I, "  
 " L M, " lab  
 " Earl, 150 N Jefferson, F  
 " Mrs, "  
 " Drennajeau, " s  
 " Glenn, 157 Cutter, lab  
 " Frances, 110 Marshall, health counselor
- Warford Walter S, 418 S Jefferson  
 " Mrs Frances, "  
 Warkoczeski Anthony, 56 Jackson,  
 " Mrs Gigina, " clerk

See JERRY about that Furnace Stoker



## WADE MEMORIAL HOSPITAL

A Private Hospital, Open to All Physicians

**Departments: Medical, Surgical, and Maternity**

All private rooms furnished with the latest improved  
**ADJUSTABLE HOSPITAL BEDS LATEST X-RAY EQUIPMENT**

Our Clinical Laboratory is in charge of a highly specialized technician and renders an outstanding service in the diagnosis of obscure diseases

We have the latest equipment for use in Blood Transfusion, Basal Metabolism and Oxygen Inhalers in pneumonia

---

**VISITING HOURS. 2 to 4 and 7:30 to 9 P. M.**

**TELEPHONE 500**

---

**R. L. WADE, M. D.,**

**Superintendent**

Office Hours: 2 to 4 P. M. on Mondays, Tuesdays, Thursdays  
 and Saturdays. Other hours by appointment only

**274 East Chicago St. COLDWATER, MICHIGAN**

Warkoczewski Stanley, 260 W Pearl,	Warner Mrs Mabel, 121 S Jefferson, w
" Mrs Rose, " [lab	" Ruth, " ph op
" Harold, " s	" J Murl, " O
" Duane, " u	" Thelma A, " waitress
" Maxine, 101 N Hanchett, s	" Mrs Helen B, 122 N Hudson, teacher
" Philip, 333 Marshall, s	" Natalie, " s
<b>Warner Buick Co</b> , proprs Buick Garage, Buick & Pontiac cars, 15-27 S Hanchett, phones 64 and 399, B R Warner, H L Taylor	Warnickie Bert, 137 Taylor, F
Warner Bert R, Buick Garage (Warner & Taylor), res 110 W Pearl	Warnock Ren, 58 N Clay, road wk
" Mrs Belle, "	" Mrs Clara, "
" Marian, " dietician	" Betty Lee, " cashier
" Romeo, 173 Jackson, r	" Ray, 238 Marshall, road wk
" Mrs Ocean A, "	" Mrs Louise, " office clerk
<b>Warner Walter L</b> , propr Walt's Auto Supply Store, 32 W Chicago, ph 144, res 334 Marshall	Warren Herbert, 90 Division
" Mrs Hazel, "	" Mrs Rona, "
" Kenneth, " oil sta	<b>Watson Larkin Douglas</b> , proprietor Doug's Cafe, 438 E Chicago, phone 536-M, 24 hour service, res 89 Division
" Bertha, " ph op	" Mrs Ellis E, "
" Helen, " s	" Mrs Mabel, 132 Marshall, w
" Wilbur, " s	" Joseph R, " teacher
" Hugh, 82 Grand, clerk	" David Milnes, " c s
	" Barbara Hope, " s
	" Eli, 87 Charles, r
	" Mrs Ezilda, 186 E Wash, w
	" Clyde, 96 Daugherty, lab

Patronize City Directory Advertisers

# WALT'S AUTO SUPPLY CO.

(Owned and Operated by **W. L. Warner**)

## GOODRICH SILVERTOWN TIRES

### BATTERIES AND ACCESSORIES

## EASIEST CREDIT TERMS

### IN BRANCH COUNTY

Let us Explain the "GOLDEN PLY" to you Today

**PHONE 144**

**32 West Chicago St.**

**Goldwater, Mich.**

Watson R Howard, 487 W Chi, farmer	<b>Weage Rex Bryant</b> , peony grower,
" Mrs Blanche, "	phone 640-J, res 35 S Sprague
" Laura, "	" Mrs Myrtle, " w
" Peter E, 38 N Polk, lab	" Guy E, 112 Waterman, lab
" Mrs Lucinda, "	" Mrs Maggie M, "
" Waunetta, " s	" Elzanna M, " bank clerk
" Donnie, 17 Harrison, U	" Cleo S, " s
" Mrs Caroline E, "	" Thurston P, " s
" Donald J, " s	" Keith D, " u
" Gerald Leroy, " s	" Chester, 17 Green, lab
" Virginia May, " s	" Mrs Marjorie, " s
" Dorothy J, " u	" William, " u
Way Wayne W, 35 Hull, salesman	" Mrs Ellen, 52 S Jeff. bk, w
" Mrs Dorothy, "	" H Emery, " D
" Mary Elizabeth, " u	" J David, " s
<b>Weage Stanley E</b> , attorney at law, S	" Nancy Ann, " s
M Building, res 244 S Sprague	" Maxwell, 146 E Pearl, teacher
" Mrs Edna M, "	" Mrs Julia, "
" Bryant M, " s	Weatherwax Fred, 39 E Park Ave, lab
" Thomas E, " s	" Marie, " stenog
" Spencer W, 71 S Hudson,	<b>Weaver Vernon H</b> , Coldwater Provis-
" Mrs Jessie, " [meat cutter	ion Co, residence 101 Taylor
" Vernon, 85 Waterman, clerk	" Mrs Dorothy, "
" Mrs Doris, " s	" Guinevere, " s
" Donald, " s	" Vernon H Jr, " s
" Billy Duane, " u	" Loren, 146½ E Wash, lab

Phone 77  
for the  
Best Laundry

The Soft Water Laundry

- Weaver Mrs Elizabeth, 68 N Hanchett, w  
 " Arthur, " waiter  
 " Paul, " s  
 " Oattie, 72 E Pearl  
 Weeks Frederick, 102 N Hanchett, teachr  
 " Mrs Beatrice, "  
 " Frederick Jr, " s  
**Weiderman & Wigent**, Texaco Super  
 Service Station, 138 W Chi,  
 phone 258-J  
 Weiderman Paul, 132 N Clay, oil sta  
 " Mrs Mary, "  
 " Dorothy, " s  
 " Bobbie Lee, " u  
**Weidner Harold R**, M D, physician  
 and surgeon, Coldwater Natl  
 Bank Bldg, phone 447,  
 residence 141 N Hudson  
 " Mrs Dorothy R, "  
 " Ann Christine, " u  
 " Hal R, " u  
 Weisenborn Mrs Lillie, 19 W Wash, w  
 Weisner Wm D, 151 Walnut, s  
 Welch John, 36 E Montgomery  
 " Forrest, 137 Taylor, emp city  
 " Mrs Ruby, "  
 " Keith LaDeen, " u  
 " Theron, 36 E Montg, plumber  
 " Mrs Arlene, "  
 " John Clyde, " u  
 " Jay, 92 N Hudson, lab  
 " Mrs Maude, "  
 " Mildred, " s  
 Weiden Wavel, 176 Walnut, tr dr  
 " Mrs Beatrice, "  
 " Barbara, " s  
 " Richard, " s  
 Weldy Lou, 105 W Chi, cabinetmakr  
 Wells Wil F, 164 Grand, c t  
 " Mrs Edna, "  
 " Herbert, 149 Harrison, Ce  
 " Mrs Lenna, "  
 Wendland Mrs Barbara, 93 Grand, w  
 Wendorf Mrs Louise D, 250 S Jeff, w  
 Wentworth Chas D, 256 N Hudson,  
 " Mrs Alice R, " [woodworker  
 " Clyde A, " woodworker  
 " Mrs Maxine, "  
 Wert Vern, 111 E Pierce, Br  
 " Mrs Esther, "  
 " Vern Jr, " s  
 " Elizabeth, " s  
 " Mary, " s  
 " Paul, 35 N Jefferson, F  
 " Mrs Blanche, "  
 " David, " u  
**West Mrs Ida**, beauty shop, ph 230,  
 44½ W Chicago, res same  
 " Virginia P, " s  
 " James M, " s  
 " Jack, 242 Grand, decorator  
 " Mrs Ruth M, "  
 Westendarp Mrs Leila H, 11 S Jeff, w  
 Westerman H L, 130 Walnut, sales-  
 " Mrs Eleanor, " [man  
 " Clifford, " u  
 Western Union Telegraph Co, 15 S  
 Monroe, J B Seiler manager  
**West End Grocery**, 318 W Chicago,  
 ph 140-J, W D Fulk propr  
 Westrick Frank E, 94 N Hanchett,  
 " Mrs Gladys, " [salesman  
 " Robert, " s  
 " Jack, " s  
 " Hope, " s  
 Wetherell Minta, 135 N Hanchett, dom  
 Whaley Jos W, 758 W Chicago, lab  
**Wheeler Mrs Nellie I**, Register of  
 Deeds, res 11 Grand, w  
 " Charles P, " s  
 " Edwin C, 20 Lincoln, r  
 " Mrs Lou Chauncey, "  
 " Edwin Clifford, "  
 " J M, 19 W Pierce, carp  
 " Mrs Mabel A, "  
 " Ora B, 19 Grand, accountant  
 " Mrs Lulu E, "  
**Wheeler Glenn**, ph 79, propr Grey-  
 bound Inn, res same  
 " Mrs May, "  
 Whipple Ralph K, 126 Harrison, p o  
 " Mrs Maude B, " [clerk  
 Whitaker Mrs Dollie, 934 Morse  
 " Orpha, "  
 Whitcomb Samuel, 319 N Hudson,  
 " Mrs Lulu, " [mason  
 " Nina, " s  
 " Thomas, " s  
 " Aura Lee, " s  
 " Robert, " u  
 " Hazel, 19 S Clay, emp Arlington  
 White Don F, 129 E Pearl, asst mgr  
 " Mrs Isabelle D, " [Penney  
 " Robert, 230 Jay, farmer  
 " Mrs Elizabeth, "  
 " Marjorie, " s  
 " Robert G, " s  
 " Homer, 99 Perkins, salesman  
 " Mrs Mary, "  
 " Edward, " u  
 " Pearl, 231 Grand, clerk



Whitehead Carrie J, 44 Morse		<b>Wiggins Joseph</b> , fine breads, cakes and pastry, ph 558, 97 W Chi, residence same
Whitman George, 87 Coombs, r		" Mrs Maude, "
" Harry, " agent		" Hazel, "
" Harry Jr, " s		" Stanley, " F
<b>Whitten Phillip R</b> , distributor of Stokol Stokers, phone 112-W, res 73 Grand		<b>Wilbur Wesley E</b> , furniture, rugs, etc, 4-6 S Monroe, ph 294-J, res 144 S Clay
" Mrs Mildred, "		" Mrs Verald R, "
" Wallace, " s		" Elmer W, 96 N Jefferson
" Phillip George, " s		" Mrs Jennie L, "
" Mrs Lena, 75 N Hanchett, w		" Lysle S, 86 Daugherty, Sin-
Whitten Shop, 29 W Chicago, Mary E and Millie R Whitten		" Mrs Vera B, " [clair Oil agt
Whitten Mary, 75 N Hanchett, merchant		" Hazel Marie, "
" Millie R, " merchant		" Eleanor L, " s
Wicks Mrs Ida A, 327 W Chicago, w		" Hobart C, " s
" Jay D, 384 S Jefferson		<b>Wilcox Mrs Blanche</b> , 281 W Chicago, w
" Mrs Mary E, "		" Mrs Ida, 31 Munson, w
" Wayne H, " s		" Ruel A, 72 E Chicago, lab
Wickham Edmund, 26 Rose, Sh		" Mrs Hattie A, "
" Mrs Anna, "		" William O, 273 Hull, tr dr
" Charles D, " u		" Mrs Marie, "
" Alice Mae, " u		" Claud, 60 E Chicago, painter
" Harold Lee, " u		" Mrs Olive, " s
Wigent Paul, 74 Pierson, oil sta		" Naomi, " s
" Mrs Maxine, "		" Mrs Marcia J, 163 N Clay, w
" Robert, " s		
" Jack, " s		



## FURNITURE

Always Dependable  
Quality

AT LET-LIVE PRICES

FULL LINE OF THE FAMOUS

## SIMMONS PRODUCTS

UPHOLSTERING SUPPLIES

# WILBUR'S FURNITURE STORE

4-6 South Monroe St.

Telephone No. 294-J

The Largest Furniture Store in Branch County

Wilcox Wallace, 61 Charles,	lab	Wilmarth Glen E, 217 E Wash	
" Mrs Bessie, "		" Mrs Louella, 283 E Wash	
" Russell, "	lab	" Mrs Rose, 78 Division	
<b>Wilgush A R</b> , 86 W Washington,		Wilson Hiram, 21 Lawton,	F
Coldwater Livestock Co		" Mrs Hazel, "	
<b>R A Wilkes &amp; Co</b> , wholesale auto		" Bradley E, "	u
supplies, 22 S Clay, ph 336-R,		" Wm L, 24 Van's Ave,	lab
Geo E Creek mgr, res 31 N Jeff		" Mrs Malvina, "	
Wilkinson Adelbert, 78 Charles		" Goldie, "	u
Williams Forrest D, 65 N Hanchett, tr dr		" Alice J, "	u
" Mrs Reta, "		" Fred, 169 Perkins,	tr dr
" Billy, 45 N Hanchett,	s	" Mrs Gertrude, "	
" C H, 73 S Monroe, painter		" Gene, 48 E Washington,	s
" Mrs Daisy, "		" Nazarene, 34 N Fremont	
" Peter, 131 Elm,	farmer	" Katherine, 407 E Chicago	
" Mrs Maggie, "		<b>Wimer Milton W</b> , pres Branch County	
" Wesley, 501 Marshall, oil sta		Savings Bank, res 109 Grand	
" Mrs Martha, "		" Mrs Daisy B, "	
" Alvin S, 177 Grand,	G	<b>Wing Sigmund L</b> , pres Pratt Corpo-	
" Mrs Beulah, "		ration, residence 85 E Pearl	
" Alvin Jerry, "	s	" Mrs Benita A, "	
" Donna Jean, "	u	<b>Wingard's Bowling Alleys</b> ,	
" Janice Lee, "	u	20 S Hanchett	
" Sylvester C, 32 Perkins,	lab	Wingard E T, 58 N Hudson	
" Mrs Elizabeth M, "		" Mrs Carma, "	
" Martha, "	stenog	" Alice L, "	s
" Mrs Estelle, 103 N Hudson,		" Harry E, "	s
milliner, w		Wintersteen Mrs Clara, 65 Pierson,	w
" Mrs Eva M, 24 S Hanchett, w		Wirley Mrs Jennie, 311 W Pearl,	w
" Richard, "	O	Wirt James, 47 Daugherty,	F
" Robert, "	s	" Mrs Margaret, "	Sh
" Phillip, "	s	" Dorothy, "	u
" Verol C, 14 S Clay,	F	" Arabelle, "	u
" Mrs Lela, "		Wise Clare E, 53 N Monroe, ins agt	
" Mrs Beth M, optometrist at		" Mrs Ada M, "	
Mount Optical Shop,		" Lester F, "	clerk
residence 173 E Chicago		" Elizabeth J, "	s
" Marion E, "	e s	" Margaret Ann, "	s
" Mrs Julia, 51 Munson,	w	" Clare E Jr, "	s
" Clark W, 4 E Garfield, farmer		" W M, 152 Division	
" Mrs Margaret S, "		" Mrs Minerva, "	
" Idella E, "	nurse	Wiser David C, 218-Hull, policeman	
" Edd, 93 Cutter,	P	" Mrs Lenna E, "	
" Clark Byron, 279 Marshall,		" Rex H, 92 Daugherty,	O
" Mrs Eunice, "	[farmer	" Mrs Mary, "	
<b>Williamson John H</b> , machine shop		<b>Wisner Clair W</b> , mgr Dally's Cafe,	
and garage, 8-12 S Hudson,		89 W Chicago, res same	
phone 741, res 27 E Pearl		" Thelma, "	
" Mrs Rena, "		" Naomi, "	
" Howard, "	au	Withington Homer E, 49 Perkins, paintr	
" Genevieve, "	s	" Mrs Sarah J, "	
" Carl, 171 S Clay,	F	" Paul, 24 Conover,	F
" Mrs Leola, "		" Mrs Grace, "	
" Marion Louise, "	u	Wixson Heath, 199 Grand,	lab
		" Mrs Irene, "	

Wolfe Arthur, 267 N Hudson, R M S	<b>Wood Mrs Louzene S.</b> propr Lazene
" Mrs Hazel, 29 W Pierce	Beauty Salon, phone 80-J,
" Winifred E, " clerk	20½ Division, res same
" Jane M, " c s	" Edward, " fac
" John Edward, 267 W Chi, clk	" Luman O, 229 E Pearl, lab
" David, " lab	" Mrs Bernice, "
" Howard, " lab	" Dr David H, 116 E Chicago
" Mary Elizabeth, " s	" L D, 17 Peckham, clerk
" Mrs Ethel M, 359 S Jefferson	" Dorothy Jean, " s
Wolfeale Hugh W, 99 E Alden, Sh	" Maxine Ann, " s
" Mrs Louise R, " Sh	" Robert, 49 E Park Ave, lab
" James Hugh, " s	" Theo L, 87 Pierson, r
<b>Wolverine Portland Cement Co.</b>	" Chas, 100 E Alden, Ti
office 30 W Chicago, plants	" Mrs Neva, "
Coldwater and Quincy, C C	" Vernon, 31 E Montg, Sh
Jones pres & gen'l mgr, W F	" Mrs Zephyr, "
Murray vice pres, J L Nelson	" Daniel, " s
sales mgr, E D Legg secretary,	" Benjamin, " s
Flora E Root treasurer	" Gladys, " s
<b>Wolverine Archery Tackle.</b> office and	" Jack, " s
factory 340 W Chi, F A Kibbe	" Phyllis, " u
<b>Wolverine Finance Co.</b> 11 S Hudson,	" Wesley, 50 N Sprague, Ti
ph 265, Geo R Pierce	" Mrs Leona, "
Wood Rodger G, 152 Morse, lab	" Paul, " s
" Mrs Maude, " Hi	" Ralph, " u
" Adriel, " O	" Earl, " u
	" Mrs Susan L, 159 Henry, w

## WOODWARD SONS

ESTABLISHED 1857

\*\*\*\*

*"Fifth Avenue Styles"*

**Women's Apparel.**

**Coats, Dresses,**

**Millinery, Hosiery,**

**Neckwear, Gloves, Lingerie,**

**Handbags**

*At Low Cash Prices*

Wood	Worthington,	97 Abbott,	au	<b>Worst Service Station,</b> oil, gasoline, tires and accessories, also modern cabins, corner Marshall and State, phone 280-J
"	Mrs Louise,	"		Worst Mrs Marguerite, 281 Morse, w
"	Leonard,	"	s	" Dorothy Mae, " s
"	Elmer C,	30 Whitten,	lab	" Raymond Wesley, " s
"	Herbert J,	58 E Pearl,	P	" Ralph K, " s
"	Mrs Ona B,	"		Worthington Howard L, 34 E Wash,
"	Arthur J,	"	magician	" Mrs Bessie, " [Pro
"	Eleanor E,	"		" Frederick, 106 E Wash, P
"	Roy H,	"	P	" Mrs Imajean, " "
"	Mrs Virginia,	"		" Carol J, " u
"	Lloyd R,	"	u	" Jo Lee, " u
"	Ezra L,	225 Hull		Wortman Mrs Lena, 324 Grand
"	Mrs Emma,	"		Wotta Stanley, 15 S Polk, oiltrdriver
"	Leo R,	45 S Sprague, furnaces		" Mrs Stella, " Sh
"	Mrs Elsa L,	"		Wright Peter R, 83 E Pierce, lab
"	Sherman L,	"	s	" Mrs Hazel, " "
"	Mavis,	"	s	" Harold, " O
"	Wayne,	"	s	" Mildred, " Hi
"	John P,	60 N Monroe, meat		" Sarah Ellen, " s
"	Mrs Lula B,	" [cutter		" DeForest, " s
Woods	George,	31 Harrison		" Marjorie Dean, " s
"	Mrs Margaret J,	"		" Mrs Lydia M, 44 Grand, w
"	Dorothy,	"	s	" Virginia Lou, 65 N Monroe, s
"	Glema May,	"	s	" Wayne, 180 N Hudson, c t
"	Shirley Ann,	"	s	" Mrs Florence, " "
Woodhams	Alfred,	97 Pierson		" Wayne Jr, " s
"	Mrs Minnie L,	"		" Donald Eugene, " s
Woodford	Frank,	144 Wright,	Sh	" Thos W, 45 N Monroe, lawyer
"	Mrs Alta,	"		" Mrs Charlotte, " "
"	Frank,	"	u	" Thos A, " s
"	James,	"	u	" Jean, " s
"	Max,	"	u	" Wygant J S, 33 Clarke
<b>Woodward &amp; Sons,</b>	women's ready-to-wear garments, millinery, etc, 23 W Chicago, phone 251			" Mrs Minnie, " "
Woodward	Mrs Jessie M,	160 W Pearl, w		
"	Lella G,	"	art teacher	
<b>Woodward Leslie H,</b>	Mayor,	residence 70 N Hudson		
"	Mrs Rosamond,	"		
"	Chas Leslie,	"	s	
"	Douglas P,	"	s	
<b>Woodward Marshall P,</b>	226 E Chicago,			
"	Mrs Frances,	" [merchant		
"	Horace J,	"	s	
"	John Scott,	"	s	
Worden	Bert A,	37 Henry,	painter	
"	Mrs Willis,	"		
"	Jessie,	"		
"	Edward,	"	s	
"	Betty,	"	s	
"	George W,	43 Henry, janitor		
"	Mrs Nancy E,	"		
Workman	Mrs Lena,	324 Grand,	w	

The Best  
Clothier

HILTON

The Best  
Shoe Man

Patronize City Directory Advertisers

## Y

Yearling George, 29 Preston, engineer  
 " Mrs Agnes, " lab  
 " Howard, " s  
 " Philip, " s  
 " Bradley, " u  
 " Shirley Ann, " F  
 Yockey Chas, 90 S Monroe, waitress  
 " Mrs Beryl, " carp  
 Yost Henry, 224 Marshall, carp  
 " Mrs Myrtle, "  
 Young Grace E, 199 W Pearl  
 " Mrs Grace F, 56 Church, C V  
 " Chas A, 19 Cutter, Ce  
 " Mrs Gertrude, " F  
 " Wm F, 198 Henry, Hi  
 " Mrs Didamie, " F  
 " Max E, " w  
 " Mrs Elizabeth, " tr dr  
 " Cyril, 30 Harrison, salesman  
 " Mrs Anna, " Mrs.  
 " John K, 153 Harrison, clerk  
 " Mrs Lelah, " Fred D, 67 Charles, F  
 " Mrs Edna, " Frederick, " F  
 " Chas C, " s  
 " Shirley May, " s  
 " Leroy, 164 Waterman  
 " Mrs Blanche, 24 S Hanchett, w  
 " Ila Jean, " s  
 " Donald, " s  
 " Mrs Cathrine, 235 E Wash, w  
 " Alta, " teacher  
 " John, " lab  
 " Mrs Hazel, 70 Church, Hi  
 Youngs Chas Ray, boat livery, fur-  
 naces installed and repaired,  
 labor of any kind,  
 res 758 W Chicago  
 " Mrs Georgia, " Clyde, " lab  
 " Kenneth P, 46 Charles, lab  
 " Mrs Pearl, " Carl J, "  
 " Chas A, " s  
 " Arnold K, " s  
 " Rosa Pearl, " s

Yuhl Peter, City Garbage Service,  
 res 140 S Hudson

" Mrs Ella, " fac  
 " Lewis, " s  
 " Mrs Gladys, " s  
 " Maurice, " u  
 " Ernest, " G  
 " Joyce, " u  
 " Bernice, " G  
 " Merrill, 125 S Monroe, u  
 " Mrs Mary, " u  
 " Glema, " u

## Z

Zabonick Charles, 194 Jackson, Br  
 " Mrs Mary, " s  
 " Charles Wm, " u  
 " James, " lab  
 " Mike, 17 Race, u  
 " Mrs Mary, " u  
 " Richard Lee, " w  
 Zeller Mrs Mary, 18 Tibbits, P  
 " Lewis, " carp  
 Zerba James J, 96 Perkins, Mrs Kate, "  
 Zimmerman Mrs Amanda, 359 S Jeff, w  
 Zinn Carl A, 133 E Wash, clerk  
 " Mrs E Marie, " s  
 " Ramona W, " s  
 " Phyllis M, " s  
 " Corwin A, " s  
 " Eugene W, " s  
 Zirn Lewis K Jr, 90 Jackson, H  
 " Mrs Lura, " Zoeller Harry C, 57 Herbert, gardener  
 " Mrs Mae J, " Zull Edgar C, 56 W Alden,, c t  
 " Mrs Olive L, " fac  
 " Ray H, " marine  
 " Edwin L, " s  
 " Clifford W, " s  
 " Shirley Gene, " s  
 " H Ray, 195 N Hudson, Ce  
 " Mrs Maude, " Mrs Matie, 21 N Hudson, w  
 Zaercher Chris, 110 Marshall, chauffeur

FOR FINEST SHOE REPAIRING  
 SEE CARL M. MANNEROW  
 11 NORTH MONROE ST.

BEST PIANO TUNING—L. C. COLLER

See JERRY about that Furnace Stoker

## DIRECTORY BY STREETS

### ABBOTT AVE

- Begins at 314 Marshall  
20  
21 Berry Robinson  
22 Paul Cox  
29 Robt J Vice  
32 Chas Donihue  
33 Milford Baysinger  
37 Truman A Jacokes  
42 Wilford Ash  
N Hudson St  
52-70 M T Shaw Inc  
97 Worthington Wood  
Morse St

### ALDEN ST—EAST

- Begins at 194 Marshall  
15 Ernest Russell  
18 Mrs B W Mains  
23 Mrs Dora Bush  
24 Chas Koons  
29 Clizbe King  
35 E D Howe  
36 Mrs Sarah R Keep est  
N Hudson St  
74 Mrs James Mintling  
75 Claude Hinkley  
76 Joseph Kornstein  
80 Ernest Ferguson  
83 Bert Davis  
84 Arthur Pixley  
87 Mrs Mae A Waller  
90 Mrs H McCormick  
93 Francis Ferguson  
96 Fred Allen  
99 Hugh Wolfeale  
100 Chas Wood  
Morse St

### ALDEN ST—WEST

- Begins at 203 Marshall  
12 Pearl David  
13 Kenneth Strong  
Mrs Bessie Adams  
14 F A Kibbe  
21 Eugene Sterling  
22 Frank Finley  
26 Maggie Smith  
27 Mrs Mary Drignat  
28 Mrs W H Kelsey  
33 Marion L Pillsbury  
36 Fred Cummins  
40 Mrs Emma Gordon  
43 Harold Smith  
44 E Pierson Merlau  
50  
55 Dewain Filly  
56 Edgar C Zull

- 64 Mrs John W Hamilton  
67  
70 Loren Steffey  
Mrs Ola Harris  
Grand St

### BENNETT ST

- Begins at 173 E Park Ave  
....City Power House  
50-58 Milk Condensary  
96 H J Tompkins  
106 Mrs Geo Harmon  
Lawton Ave

### BRANCH AVE

- Begins at 350 Marshall  
16 Frank A Denbrock  
Morse St

### BUNGALOW DRIVE

- (Fairfield Add)  
51 Sidney Carter

### CHARLES ST

- Begins at 84 N Polk  
20 Mrs Mary Luckett  
21 Alfred Kimble  
27 Herbert Musselman  
30 Chas W Noblit  
46 Kenneth P Youngs  
Green St  
50 Choice A Banker  
56 Mrs Frank Merritt  
61 Wallace Wilcox  
62 Henry Hamm  
67 Fred Young  
68 Mrs Eliza DeWater  
71 J J Hickey  
78 Home Grocery  
Delbert J Wilkinson  
81 Chester Tilden  
82 John C Kirkendall  
86 Leo Wagar  
87 Mrs Nora Harpham  
92 Dewey Gibbons  
Munson St  
124 Loren Shultz

### CHICAGO AVE

- Is the east end of Perkins St  
2 Frank L Thompson  
6 Guy W Peavey  
Mrs Lydia Thornton  
16 Mrs Cora Myers  
21 Arthur Taylor

### CHICAGO ST—EAST

- 11 F L McConkey  
12 Public Library  
20-26 Ford Garage  
Home Electric  
23 Episcopal Church  
27 Parish House  
28 Rose Tire Co  
Chas Carroll res  
30 A P Gillette  
30½ Mrs Ethel Harger  
33 Standard Oil Station  
34 Moreland Oil Station  
Hudson St  
42 C R Osborn  
44 Dutcher Cafe  
45 Masonic Temple  
46-48 Clyde Corson  
53 Mrs Milo D Campbell  
54  
60 Claud Wilcox  
62 Lorenzo Hurd  
65 Warner VanAken  
VanAken Flowers  
72 Ruel Wilcox  
75 A B Walker  
Jefferson St  
88 Mrs C P Lape  
91 Joe H Elliott  
98 O E Luedders  
Carl Dalchow  
99 Mrs A S Upson Est  
105 E R Clarke  
106  
113 Fred M Townsend  
116 Dr D H Wood  
117 Jerry Cole  
124 Frank P Morgan  
130 Ralph Strong  
Morse St  
131 L J Byers  
134 Dr R G Alexander  
141 Max Newberry  
144 Dr R L Wade  
145 N E Roby  
153 D W Blane  
156 Mrs Joha Seiler  
Lincoln St  
159 Robert A Kerr  
161 H E Schmedlen  
170 Dr A G Holbrook  
173 Grant Eaton  
Alta Cottingham  
Mrs Beth Williams  
179 W Glenn Cowell  
182 Carl Vinton  
186 Mrs LeRoy Palmer  
Elm St  
187 Mrs E F Gamble  
Daugherty St

200 Marion E Blair	3 Anthony Bonfiglio	32 Smith & Rogers
208 Mrs Ella Scott	I O O F Hall	Old Bank Hall
215 R J Shattuck	4 The Gertrude Shop	34-36 J B Branch & Co
216 L L Bosserman	Viola Beauty Shop	35 W C Corey
218 E E Palmer	Dr H J Meier	37 City Restaurant
224 Darrell Smith	DeLuxe Beauty Box	Irving L Stansell
225 O C Pittsenbarger	5 Star Market	H L Spaulding
226 Marshall Woodward	I E Gresley	38 Lee Bros
229 W M Drury	5 I O O F Club Room	Credit Bureau
234	6 Lyon Drug Store	39 Willis Johnson
235 Daniel Jones	7 Kingsley Pharmacy	Wm & Marie Leffler
244 G Otis Pierce	Frank B Moore	40 Merit Shoe Store
Sprague St	Chas U Champion	41 Stag Cafe
259 C O'Neil Carroll	8 Miller Store	Bonnie Beauty Shop
274 Wade Hospital	9 Asbury Bros	42 L B Roby
275 H W Clarke	Eagle Hall	Dr E C Gifford
281 R E Clarke	10 Kroger Store	44 O D Chapman
282 Mrs Ella Brown	Geo Brown res	West Beauty Shop
299 LeRoy J Branch	Harris Garage (rear)	46 Luedders Shoe Store
300 Dr L I Gist	11 D C Allen & Co	47 Gamble Store
310 H L Taylor	12 Kemp's City Market	48 Vaughn-Ragsdale Co
315 A Reen	13 McCort Dry Goods	Mrs H J Bassett res
316 Robt Davidson	Dr Geo D Vail	49-51 J J Newberry Co
324 Geo H Parker	McComb Beauty Shop	A H Jacob res
L B Roby	14 Harry Lopez	50 Rex Kiess
Wright St	A G Lyon Jr	Lesley A Mountz
332 B F Sibley	15 The Tribolet Co	52 Olds & Johnson
338 Mrs Ival Jacobs	Dr Maude N Dull	Fortnightly Club
354 C S Church	16 Bee Hive Shoe Store	53 N Lopez & Sons
355 Harold Palmer	Sealock Abstract Office	54-56 Carroll Store
Rose St	17 I G A Grocery-Market	55 Denny's Grill
366 James Swain	Woodman Hall	Dorothy's Frocks
E C Matthews	18 Martin Book Store	57 Mrs Stella Re
370 Max A Olds	Marie's Beauty Shoppe	58-60 J C Penney Store
371 John G Coll	19 Bluebird Candy Shop	Hanchett St
379 Mrs Minnie Sloman	Karl Konst res	61 Kerr Hardware Store
Robt E Sharer	20 Snyder's Bakery	58-66 Arlington Hotel
381 G W Juhl	Mrs Geo L Snyder res	66 The Club
390 Dr J A Thomas	21 State Liquor Store	67 A A A Station
395 Crist Oil Station	Dr E McDonald	68 Runyan Tobacco Co
400 Mrs Bess Kerr	22 T A Hilton	Howard Hammond res
406 John Crist	23 Woodward & Sons	69 Dally's Cafe
407 Trowbridge Stanley	24 Fletcher Clothing	D of H Hall
Van's Avenue	E P Drobnik	70 J B Perry Co
410 Jay D Hays	25 S M National Bank	71 Dr B W Culver
420 Sunoco Serv Station	Dr Jas A Thomas	71-73 Maccabee Hall
430 Wm G Knapp	RE Clarke	72 Ely Shoe Store
431 Frank Farwell	John Mitchell	73 John Veenstra
436 Ernest Cole Oil Sta	26-28 Savings Bank	74 C W Post
438 Doug Watson's Cafe	V U Hungerford & Son	W J Sweet
440	James Swain	74 1/2 Milton Hogue
441 Fred Hayes	City Treasurer	75 Bon Ami Club
445 Jerry Cole Oil Station	Cowell & Frankhauser	76 Coffee Shop
Michigan Ave	S M Collection Service	78-82 Gas Co
500 John McAllister	S M Detective Agency	Dr R G Alexander
528 Fred Bidelman	Dr N E Phelps	84-86 M L Pillsbury
529 Hawley Penn	John N Hardy	88 J L Tompkins
	Hardy-Sanford Ins	89 M N G Armory
	Dr H R Weidner	92 Standard Oil Station
	Monroe St	Clay St
<b>CHICAGO ST—WEST</b>		
1 A & P Store	27 Juhl Drug Store	93 Coldw Monument Co
H & H Dry Cleaners	F H Flandermeyer	94 Moreland Oil Station
C L Keep	Dr G S Hadley	95 C A Conover
2-8 So Mich Office Bldg	29 Whitten Dress Shop	97 Joseph Wiggins
2 Dr W J Bien	30 Wolf Port Cement Co	98-102 Ball Planing Mill
Dr K L Olmsted	Benjamin & Taschner	99 Geo W Adams
Stanley E Weage	31-33 A & P Store	101 Miller's Dairy Store
M S Andrews Jr	32 Walt's Auto Suppy	104 J B Southworth
Palmer & Palmer		

- 105 Lou Weldy  
106-108 Harding & Son  
107 Oral Marquette  
109 Solon E Tupper  
110  
111-113 Floyd R Crow  
112-136 S Pollock & Son  
117 Glenn Myers  
121 M G McCabe  
127 Paul Foster  
    Jackson St  
137 Cities Service Oil Sta  
138 Texaco Gas Station  
141 Leo Graves  
143 Hamburger Inn  
146 Cash Reeves  
    The Ritzler  
    Deaner's Diner  
    Pierson St  
147 Mrs F A Spade  
153 Byron S Johnson  
160 Travelers' Rest  
    Houser Oil Station  
161 Harry Lopez  
165  
    Walnut St  
172 Fred M Ritzenthaler  
    The Ritz Hotel  
176 Mortimer Olds  
177 Lesley A Mountz  
    Morris Mountz  
185 Mrs Andrew Kerr  
188 A J Fiske  
189 Mrs C C Johnson  
190 O J Deabler  
194 David Browne  
    F E Jaques  
197 Mrs Alice F Pague  
200 Nicholas Lopez  
203 Mrs Josephine Sweezey  
207 Wayne Arnold  
208 S M Bowlby  
213 Mrs John L Curtis  
214 Carl Cummins  
    Fremont St  
225 L S Daniells  
226 George R Harris  
235 Ben Grove  
236 Geo VanBlarcum  
    Bertha Stewart  
237 Carroll L Bogue  
243 G E Butterfield  
244 Hugh Tyler  
247 Mrs Archie W Cole  
248 Loren Clark  
    Mrs Ethel Howard  
253 Mrs Herbert F Lee  
256 Mrs C E Randolph  
261 Ralph D Phinney  
266 Theron Grove  
267 Mrs Iva Shank  
270 Chas J Carlisle  
    Wm Maurer  
272 A W Henning  
275 Mrs C J Seils  
280 Dr C V Bryner  
281 Roy E Graves  
    Polk St  
292 W C Hurley  
293 R L Lones  
298 John Marothy  
301 Mrs James R Elliott  
306 John Long  
307 Franklin School  
314  
318 West End Grocery  
    W D Fulk  
323 Lewis Prestidge  
324 Albert Mock  
327 Mrs Adelbert Wickes  
330 F H Linton  
334 W L Patten  
    Jay St  
340-342 Carlisle Mfg Co  
    Sunoco Filling Sta  
    Wolverine Archery  
350 Lewis Brown  
351 Moreland Oil Sta  
353-355 Mundy Garage  
    Mill St  
354 Bert Pixley  
358 Mrs J A Hunt  
375 Mrs J E Morgan  
378 Carl Boes  
    Munson St  
383 Mrs Ida Cole  
389 Fred Kollaorgen  
394 Judson W Bignell  
397 Mrs F B Johnson  
407 James L Kimber  
416 Jesse G Hurley  
419 Francis Seiler  
429 J L Tompkins  
437 Mrs Mary Smith  
443 Mrs Tracy B Morgan  
445 Mrs Lucy A Alfred  
480 C O Siler  
487 Howard Watson  
490 Cofer Oil Station  
516 Eugene Cofer  
526 Lyle Rainey  
553 Garry E Sanders  
555 Chas E Baggerly  
576 Edwin Butters  
582 Richard Clifford  
590 Cecil Quimby  
591 和子 Kinku Sudo  
595 Charles Flynn  
598 Frank Hullinger  
649 Doll Oil Station  
657 Doll House  
665 Benedict Doll  
694 Flanders' Bar-B-Q  
708 Fred Hurley  
    Willow Inn Log Cabin  
758 Chas Ray Youngs  
    Clarence Burleson  
    Roy D Horton  
    Mrs Ona Carver  
    Hugo Gest  
    Howard Enos  
    Mrs Laura Sultz  
    Chas A Baker  
    Claud Beckwith  
    Richard F Johnson  
    Allison Ferrier  
    Harry Dexter  
    Austin Holland
- Lloyd Parrin  
Oak Grove Cemetery  
809 Harold M Parker
- CHURCH ST**  
Begins at 34 Marshall  
17 Dr N S Aldrich  
18 Rev W W Slee  
20 Presbyterian Manse  
21 Mrs D B Speaker  
27 Fred B Speaker  
28 E S Graham  
31 Mrs Clara Howe  
33 Mrs Lettie Ransford  
    N Hudson St  
55 Rev Gerrit Visser  
56 Russell Green  
57 Robt T Fletcher  
58 Herbert Philbrick  
63 Mrs Beth Williams  
64 Mrs E A Foster  
70 Chas Mollenkopf  
75 Mrs Aaron Davis  
77 H Wilfred Good  
    N Jefferson St  
87 Mrs S Joe Norton  
95 Mrs Adolph Eisen  
98 Fred L Drury  
99 J C Tribby  
100 Wm J H Smith  
102 C P Harris  
103 Mrs M L Evens  
107 Herbert Sloman  
    Morse St  
132 Eugene Frost  
136 Plinn Arps  
139 Mrs James D Mosher  
142 G E Ogden  
143 Mrs Josephine Lopez  
    Joseph Coscarelly  
147 J F Thompson  
148 E C Ellinger  
150  
152 Peter Gillespie  
156 H L Pitts  
157 Ben B Brewster  
    Park Place  
172 C H Peterson  
173 W H Moody  
176 Harry W Barber  
180 G E Kleindinst  
193 L E Brantmyer  
    Daugherty St  
209 Harry B Adair  
210 Oscar Brooks  
223 Frank Reardon  
227 Herman Behnke  
    Sprague St
- CIRCLE DRIVE—NORTH**  
(Fairfield Add)  
No houses
- CLARKE AVE**  
Begins at 340 Marshall  
14 Fred Brayton  
18 Mrs Geo H Paradine  
19 Bert Prestidge  
29 Edward James



33 Lloyd Johnson  
N Hudson St  
86 Arno P Baker  
Morse St

**CLARK ST**

Begins at 189 S Jefferson  
4-50 Hellenberg Factory  
66-76 Titus Foundry  
110 Indian Oil Plant  
Bennett St

**Clay St—North**

Begins at 92 W Chicago  
6  
7-15 Schmedien & Son  
Homer Brown  
L H Jepson & Son  
21 Stephen Earley  
24 Don Johnson

25 Frances Ball  
Geo Ball  
26 C C Pask  
35 Dennis Tracy  
Harrison St

44 J E Howes  
50 L L Livermore  
51 Mrs John T Jackson  
55 Wm Goodyear  
56 Blanche Lampman

58 Ren Warnock  
66 Wm Sweeney  
Taylor St

79 Don Hill  
80 Longfellow School  
85 Wm J Arieck  
89 K J Brinson

97 Robt Kantz  
Prince Bawden  
98 Frank L Earley  
99 C M Aldrich

100 Ross W Harding  
101 Geo Luedders  
103 C D Munday  
104 Herman Kester  
Williams St

114 John Hammer estate  
115 Mrs Dick Turner  
118 Wm J Sweet  
123 Mattie Ripley

124 Muriel Cleveland  
Esther Burger  
Burger & Cleveland  
Grocery

127 Chas Culp  
130 Fred Martin  
131 Bert Kichey  
132 Paul Weiderman

136 Ralph Covey  
137 C G Hackett  
Mrs May Aungst  
Waterman Ave

149 Stanley Borden  
152 Carl M Mannerow  
155 E S Killinger  
George Ivey

158 C C Bowser  
163 Mrs B S Wilcox  
166 Louis R Thompson

167 W Frank Murray  
Pelton Ave  
168 Ervin Otis  
174 F A Ferguson  
180 Harry Haven

181  
184 Homer B Holt  
185 Minnie A Nivison  
192 Sherman Quinn  
193 F R Shepherd

200 Mrs Dee Smith  
201 Henry Snyder  
204 Maude Scheidler  
Mrs Mertie Bates

205 Geo Ferguson  
208 Walter Bronson  
209 Arthur J VanNuys  
221 Geo Kemery

Triangle Grocery  
Grand St

**CLAY ST—SOUTH**

Begins at 93 W Chicago

12 Roland Gilbert  
14 Verol Williams  
19 Mrs Florence Kyte  
22 C D Hill

R A Wilkes & Co  
25 R J Wallace  
28 Dennis R Vans  
W Pearl St

53 Harold Cole  
59 Edson McNitt  
64 Amos C Dirrim  
65 Chas H Gage

68 G S Milhan  
71 Chas J Harris  
78 Geo J Meyers  
83 Irving L Stansell

86 Howard W Roeser  
92 Grace W Barron  
W Washington St  
93 Mrs Adah Farrington

Frank VanAkin  
96  
98 L E Eckel  
101 Geo A Kenton

102 I W Strong  
105 Mrs Effie Richardson  
108 Jesse H Russell  
111 Claud O Miller

Flower Shop  
114 Roscoe Terrill  
123 W A Flint  
Peckham St

124 Cleo Beckwith  
James Butler  
133 James O Imber  
134 Geo W Adams

136 J H Berring  
137 Grafton Norton  
143 Edward P Moffitt  
144 Wesley E Wilbur

150 Mrs Verbie Kleindinst  
Leo Miller  
151 J W Canrike  
154 Herman Baggerly  
159 Gerald Paul

162 Leo A Miner  
167 Andrew Parker  
170 Joseph Kelley  
171 Carl Williamson

174 Lou E Brown  
177 Mrs Amelia E Veazie  
180 Donald Belger  
181 Deuser Bros  
184 Walter Baird

Race St  
194 Mrs Jacob W Hurley  
W Park Ave  
200 Ford Davis Coal Yds  
N Y C Ry

Railroad St  
234 Coldw Provision Co  
248 Moreland Oil Corp  
290 Homer Furnace Co

291 Ward Cafe  
295 E J Russell Oil Sta  
Division St  
300 Gulf Bulk Plant

Industrial Ave  
306 Overland Coach Co  
331 Gowing Oil Station  
339 C M Leatherman Co

C M Leatherman res  
348 W E Gifford  
Quality Meat Packers  
359 W H Friedrich

410 Earl H Fonda  
420 Irving Kimber  
430 Bessie Holway  
436 E L Otis

450 Grange Hall  
Garfield Ave

**CONOVER ST**

Begins at 219 Division

8 Clark Spade  
16 Lawrence Fullerton  
24 Paul Withington  
30 Earl Johns

38 Roy Mundy  
42 Caroline Feuchter  
52 James Bolton  
Preston St

**COOMBS AVE**

Begins at 338 Marshall

17 James Avery  
N Hudson St  
83 Carl Busch  
87 Robert Padelford

97 Lewie Kadwell  
Morse St

**CORNWELL COURT**

At 108 Marshall

9 W A McMillan  
12 Dr N E Phelps  
15 Harry VanDusen

**CRIPPEN ST**

Begins at 80 Tibbitts St

52 James E Mitchell  
81 Howard A Johnson  
85 Russell Counterman  
91 Chester Luse

Lawton Ave

**CUTTER AVE**

Begins at 124 Morse

- 7 F M Perry  
8 Earl Bowerman  
16 J M Bagley  
19 Chas A Young  
20 Floyd A Bailey  
23 E W Full  
26 Clarence Southcott  
29  
34 Corless Laurie  
39 Donald Smith  
42 Stephen Frydryhoski  
45 John O'Keeffe  
52 George DeWater  
56 Claude Abbott  
57 Albert Carver  
63 R D Harvey  
64 Mrs Arlene Fitts  
71 B H Lucas  
74 Albert Byers  
79 Geo Carter  
82 Mrs Hazel Pierce  
85 Theodore Hudson  
88 Thomas Herlan  
93 Jay Canfield  
Daugherty St
- 99  
105 Otto Fields  
109 Frank Burch  
112 R D Smith  
N Sprague St  
125 Maurice Kaiser  
126 Theron Danner  
134  
141 Grant S Crawford  
142 Clarence Morris  
143  
148 A E Walter  
155 J R Gregg  
156 Grant L Smith  
157 Gleon Ward  
178 Mrs Minnie Hile  
188 Fred Peterson  
195 W E Haskell  
Wright St  
212 John Fredrickson  
219 George Lewis  
227 Lester Colvin  
228 Frank Hudson  
230 Monroe Shaffer  
231 Nathan Byers  
251 Louis Brayton  
257 Ernest Byers  
261 A J Kyser  
295 Geo F Holden  
297 Chas Farris  
Michigan Ave

**DAUGHERTY ST**

Begins at 187 E Chicago

- 33 John H Walker  
39 T H B Ruthrauff  
40 V U Hungerford  
41 A R Lowry  
43 Mrs Wm E Pray  
47 James Wirt  
51 N H Spade

52 Jack Langdon  
Church St

- 62 Carlton Thompson  
75 Rev S W L Scott  
79 Edward Bonfiglio  
86 Lysie Wilbur  
92 Rex Wisner  
96 Bonnie Hoyt  
Hull St  
142 Howard Horton  
148 Wm Doty  
Cutter Ave

**DIVISION ST**

Court House

Rest Room

Abstract Office

20 Farmers' Mut'l Ins Co  
Mrs Louzene Wood

31 County Jail

Sheriff Burns

32 Baptist Church

Pearl St

47 Elks' Temple

48 Mrs W J Swalley

58 Mark S Andrews

62 Rollin A Kerr

65 Bertha Rose

72 Dr B W Culver

73 Allen J Pratt

77 Baptist Parsonage

78 Kidd Corless

Washington St

89 Geo A Aebersold

Douglas Watson

90 Alfred G Morency

99 Homer H Brown

100 Burr Cochrane

106 W C Cortright

107 Mrs Sophia Dawson

111 Roy Sager

113 Nelson Darling

119 L H Dibbert

122 Robert Allan

124 Arthur G Lyon

125 Arthur Ball

128 J C Mannerow

129 M A Ostrom

132 Harold Carls

136 Geo L Reynolds

Perkins St

139 John L Morgan

143 Mrs Esther Juch

144 Detention Home

149

152 W M Wise

Leaman Clark

159 J W Canrike Est

160 Paul Sullivan

168-176 Pratt Mfg Co

Park Ave

N Y C Ry

161 Pollock Warehouse

Railroad St

216 Co-Op Storage

Conover St

219 Alexander Brown

221 Wm A Staffeldt

222 Co-Op Store House

223 August Greenwald

225 Raymond Fisk

226 Guy L Bayes

234 Ollie Tackett

236 Reuben Cockrell

241 Don Clegg

248 Mrs John Zundel

249 Oliver McGuire

252 Wm J Linton

Sherman St

253 Mrs Dor Cary

254 S Richardson

255 Mrs J H Cook

256 Stowe Sisters

260 Coldwater Brass Co

265 Mrs C A Olmstead

285 Huron Oil Station

S Clay St

**NORTH DRIVE**

West Side of City Park

9 Merit Products Co  
Coldw Auto Laundry**SOUTH DRIVE**

West Side of City Park

10-18 Co Road Comrs

**ELIZABETH ST**

Begins at 272 Marshall

- 11 Frank Stehlik  
17 Mrs Geo A Raymond  
18 Lawrence Steward  
22 Will Harter  
23 Raymond Tubbs  
28 Mrs Geo F Collard  
29 Mrs Vena Albright  
33 Mrs Edna O Elder  
37 Lynn H Reynolds  
N Hudson St

**ELM ST**

Begins at 200 E Chicago

- 15 Mrs Gertrude Chapin  
16 Stanley Shank  
23 Donald Bauer  
33 Oscar Renshaw  
E Pearl St  
56 Leon Clark  
60 Melyin Taylor  
62 Fred Sloan  
63 Wyman Nash  
68 John McGinness  
69 Walter R Titus  
E Washington St  
95 A B Crum  
96 Clayton Straw  
104 Moses H Colvin  
107 Mrs Josie Bernard  
111 Mrs A M Climefelter  
112 Charles Fisher  
George Hayes  
121 E C Hilborn  
122 Paul Adams  
Perkins St  
131 Peter Williams  
132 George Smith

139 Leo Dick  
151 Mrs John H Clutter  
E Park Ave

**EXIT DRIVE**  
(Fairfield Add)

62 Charles Stanley

**FREMONT ST—NORTH**

Begins at 214 W Chicago

17 Harry Burr  
18 Chas A Conover  
24 E L Patten  
25 Mrs E G Luce  
27 E W Proud  
29 Mrs Della Martin  
Harrison St  
34 Wm Connell  
35 Annie Milnes  
36 M F Sheneman  
43 Mrs E A Brown  
44 W A Fletcher  
51 Austin N Gould  
Gould Grocery  
52 V C Pelton  
Henry St

61  
69  
74  
75 Henry B Harmon  
81 Roy Vandenburg  
84 Mrs Hazel Gallap  
86 Linus B Faurot  
95 Lloyd Luce  
98 Geo Gourley  
100 Flora Prout  
101 Mrs Pearl V Hunt  
105 Clarence R Lee  
108 Harry Nelligan  
113 Max Blanchard  
Waterman Ave  
127 Rudell Bates  
Pelton Ave  
151 Mary O Hyde  
166 Garland Born  
167 B F VanVredenburg  
Hatch Ave  
178 John Snyder  
183 F C Allen  
190 John Goetz  
199 Gus Demos  
215 Clarence Philbrick  
Parkhurst Ave  
L E Legg Airport  
Walter Hulsberg

**FREMONT ST—SOUTH**

Begins at 225 W Chicago

16 Edward Evans  
26 Mrs Lillie C Hatch  
Mrs Eunice H Snapp  
W Pearl St  
64 Louis Powers  
99 Irvin Barton

**GARFIELD AVE—EAST**

Begins at 449 S Clay

4 Clark W Williams  
S Jefferson St

200 Fred Butterworth  
221 Frank E Walter  
240 Clifford Rogers  
303 Ray Milliman  
315 Harry Quimby  
316 Milo Jones  
349 Laurence Walker  
Sprague St

**GARFIELD AVE—WEST**

Begins at 450 S Clay

11 Mrs S W Kempster X  
28 Olin Brouse  
37 Andrew Rzepka  
40 Frank Enos  
48 O'Keith Hawler  
90 Wm Bussing X  
98 John Teachout  
130 Herbert G Taylor V  
148 Harold VanKampen  
200 Mrs Sylvester J Poy  
209 F J Gibson  
Jay St

**GRAND ST**

Begins at 31 Marshall

3 Mrs Zella Sherman  
Mrs Ella Vincent  
11 Gerald Kipp  
Mrs Nellie I Wheeler  
Wallace Cloe  
15 Mrs Carrie Miller  
19 O B Wheeler  
23 Mrs Marie Fayling  
24 Mrs David Vogt  
25 Geo R Pierce  
44 Hugh Haskins  
Mrs Lydia Wright  
48 E H Fish  
N Monroe St  
Taylor St  
64 Avon Luse  
73 Phil Whitten  
Mrs Harry Lind  
Kittie Eligh  
Mrs Belle Tribolet  
74 Mrs D W Marsh  
78 Mrs W H Adams  
81 Roy R Downes  
82 Mrs Wm Juckett  
87 S C Bovee  
92 B S Spofford  
93 Mrs Mary J Keller  
99 F S Boggie  
100 Mrs W H McCort  
106 Mrs Grace Kitchel  
109 M W Wimer  
Waterman Park  
118 Norman G Kohl  
N Hanchett St  
W Pierce St  
134 A LaVerne Stansell  
142 H J Lee  
147 Fern Bickford  
Hugh Ellinger  
Carl Bean  
Waterman Ave  
150 Wm A Milnes  
157 O L Jackson

157 Herman Franz  
158 Mrs Herman P Re  
159 H F Stukey  
164 W F Wells  
166 Mrs Ora Adams  
171  
174 Glenn J Kemery  
W Alden St  
177 Alvin S Williams  
186 Mrs Flora A Lenon  
187 Oscar F Bernholtz  
195 C A Ruple  
196 D E Bradley  
199 Heath Wixson  
202 Wilber Oder  
203 Roscoe L Graves  
207 Vilas O Bates  
208 Frank E Lucas  
209 Norman C Kimble  
W Montgomery St  
214 F A Ballard  
228 D B Scriptor  
231 H H Barnes  
Filling Station  
242 Glen Kyser  
B J West  
Liberty St

258 John Hardy  
267 Alvah D Eldred  
Parkhurst Ave  
Parkhurst Park  
274 Mrs Mabel Parsons  
300 Frank Gunther  
310 Earl Tinkham  
324 J L Hiesrodt  
330 Wm H Sweet  
335 Fred A Thompson X-6 has  
336 Mrs Ina Mercer  
Parkview Hatchery  
351 Frank A Purdy  
356 Alvin Jors  
389 F C Morey  
409 Mrs Clyde Corless X  
415 Donald Stevens  
420 Albert Tillotson  
427 Frank Bishop  
480 Chas C Sheriff  
499 Robert Fisher  
W State St  
525 Mrs W E Boughton 100

**GREEN ST**

Begins at 170 Henry

8 Nat Barringer  
16  
17 Chester Weage  
20 Mrs Flora Smith  
27 Mrs Bertha Lynd  
28 J B Jenkins  
Charles St  
51 Clare Cornish  
52 Albert M Gehring  
55 A W Fox  
Whitten Ave  
65 Wm H Rupe  
78 Mrs Maude M Hill  
79 Joseph Green  
91 Richard Vaughn

99 Milo Mead  
125 Henry Godden  
Hatch Ave

**HANCHETT ST—NORTH**

Begins at 60 W Chicago

9 J W Bauer  
12 Carroll's Bakery  
16 Hart & Spring  
17-25 S M Grocer Co  
18-34 City Parking Lot  
29-31 Leonard R Pierce  
33 LaGrange Inn  
Harrison St  
44 C H Amaden  
45 Jay Hiesrodt  
50 Claude A Jones  
54 Dr T L Bott's Office  
Vincent Kornstein  
55 Howard Musser  
58 Dr T L Bott  
65 Forrest Williams  
66  
67 Mrs Sarah Hickey  
68 Mrs Eliz'th Weaver  
71 Mrs Ida B Hutchins  
75 Mrs J B Whitten  
Misses Whitten  
76 C R Bunce

Taylor St

84 Dr R I Mann  
Small-Animal Hosptl  
85 R C Archbold  
94 Frank Westrick  
95 Fannie B Rose  
Lorena Ball  
98 Hartzel Lutjens  
101 Raymond Doll  
102 Mrs Ruby G Norton  
F H Weeks  
106 Maurice D Payne  
107 L H Olmstead  
111 L D Olmstead  
Olmstead & Son  
121 Geo E Olmsted  
131 W H Milnes  
Dr K L Olmsted  
135 M T Shaw

Grand St

**HANCHETT ST—SOUTH**

Begins at 61 W Chicago

5 Jordan Barber Shop  
7 2x4 Restaurant  
11 Reporter Office  
12 Kerr warehouse  
13 Lee & Cady  
15-27 Buick Garage  
14-16 Tibbits Theatre  
20 E T Wingard  
24 Mrs Eva Williams  
28 American Cleaners  
40 Union Bus Station  
Greyhound Inn  
W Pearl St

**HARRISON ST**

Begins at 45 N Hanchett

11 Mrs Fred Hartley  
Leon Powell  
17 Donnie Watson  
20 Edith Clark  
25 Carl Minton  
26 Mrs Cora Kenyon  
Russell Allison  
30 Rev A C Shaw  
Cyril Young  
31 Geo F Woods  
N Clay St  
59 Mrs N Baldwin  
64 Neil Harris  
Mrs Nellie L French  
71 Mrs J Carrather  
Kenneth Stanley  
76 Frank P Gibson  
78 St Charles Rectory  
Fr E P Stanton  
79 St Charles School  
82 St Charles Church  
90 St Charles Convent  
94 Philip Heenan  
98 Jack Vermillion  
Pierson St  
107 Henry Brown  
114 H F Jepson  
115 Ira Burnworth  
119 Tony Kowalski  
122 Chas W Dane  
125 Evalyn Squires  
126 R K Whipple  
127 R T Pask  
131 L M Bidwell  
132 Bert Hath  
137 Vert Sowles  
138 F R Crow  
145 F T Eddy  
146 A K Pudah  
149 Herbert Wells  
153 John Young  
154 Mrs Jennie Stockdale  
158 Mrs Onna Murdock  
N Fremont St

**HATCH AVE**

Begins at 173 N Fremont

20 Carl Merritt  
35 Mrs Vera Kolenski  
45 Otto Rumsey  
57 Maurice Baker  
77 W E Walker  
87 John Schultema  
Green St

**HENRY ST**

Begins at 77 Pierson

4  
14 Joseph Kolenski  
15 John Sullivan  
21 Elias Moore  
22 Clyde D Bush  
28 Mrs M Sherman  
29 Roy S Roach  
Orchard St  
36 Carl Leedom

37 B A Worden  
43 G W Worden  
44 J B Southworth  
45 Mrs Jerome Macky  
48 Wm A Eggleston  
49 B C Arlington  
53 W H VanBlarecum  
60 Joseph Ivaska  
64 Mabel St Clair  
N Fremont St  
93 Chancy Brown  
94 Wm E Nash  
99 Walter Smith  
100 Harlan Lampson  
105  
106 Geo Dillon  
112 Roman Smoker  
118 Mrs Mae Walker  
124 Vern O'Neil  
126 O'Neil's Store  
N Polk St

136 W Elmer Raymond  
140 Leo Mundy  
148 Leon W Baggerly  
151 C G Cole  
154 Harry Nelson  
155 Mrs H L Bornstein  
159 Mrs Susan L Wood  
160 Gaylord Boyer  
163 Mrs Mary J Carr  
169 Wm J Hudson  
170 Mrs Sabra Brook  
Green St

180

181 Ralph Johns  
185 Arthur Johns  
191 Wm E Pierce  
192 Ralph Stout  
198 Wm F Young  
204 Albert C Seaggs  
205 Mrs Edith Farrington  
212  
217 D M Roberts  
218 Wm E Mundy  
223 Earlin Joiley  
228 Alvie Mettler  
Munson St

**HERBERT ST**

Begins at 260 N Hudson

57 Harry C Zoeller  
Morse St

**HOOKER ST**

Begins at 30 Preston

4 Kenneth Streeter  
10 Wm Staley  
S Jefferson St  
53 Mrs M Mohrhardt  
54 Edwin Huegll  
58 W H Chenowith  
59 Hollis Ehtinaw  
64  
67 Otis J Paul  
68 Mrs Miles E Lytle  
74 Oliver Voorhees  
75 Leo E Hurley  
Crippen St

- 86 Oliver D Bussing
- Olin D Smith
- 91 Wm H Perk
- 92 August Ott
- 97 Chas M Rapp
- 113 Clarence Parshall  
    Bennett St

**HUDSON ST—NORTH**

Begins at 45 E Chicago

- 11 King's Daughters
- 15 Hoza Harris
- 21 Mrs Dr Rupright
- 22 Ray McQueen
- 23 Mrs May Crippen
- 28 Mrs S P Gallagher
- 34 Mrs Alta L Stroh  
    Bert Barratt
- 35 G P Baruard  
    Church St
- 44 Wesleyan Church
- 53 Maynard Ash
- Horace Holt
- 55 W L Brown
- 57 Mrs Mary Ansterburg
- 58 E T Wingard
- 59 Dr Geo D Vail
- 63 Dr E C Gifford
- 64 C C Jones
- 70 Leslie H Woodward
- 75 G F Kaser
- 76 J L Nelson
- 78

Hull St

- 102 J A Long
- 103 Mrs F N Williams
- 106 Mrs Peter Herl
- 107 A Bonfiglio
- 110 Carl J Martin
- 115 Wm H Frankhauser
- 116 Mrs E S Hunt
- 121 Hugh Van Aken
- 122 S Y Abbott
- 125 Leo McQueen
- 130 Bert Hillborg
- 137 Elsie Gorman  
    John Hicks
- 138 Wilbur Kingsley
- 141 Dr H R Weidner
- 143 Mark S Andrews Jr
- 144 Warren D Rose  
    Louis C Nodell
- 150 M L Hunt
- 151 Dr W J Bien
- 159 Mrs W E Ford
- 160 Dr G S Hadley  
    E Pierce St
- 179 Mrs W W Preston
- 180 Wayne Wright
- 188 Floyd Hollister
- 189 Frank H Lawler
- 195 H Ray Zull
- 196 Mrs Arthur Ruple
- 203 R B Caldwell
- 204 Bert Farwell  
    E Alden St
- 213 Mrs F J Reed
- 214 Max Kemp
- 220 Mrs Ernest Laedders

- 221 G C Dubois
- 227 Mrs Angie L Nash
- 234 Cyrus L Luce  
    E Montgomery St
- 245 Jack Brickey
- 246 LeRoy Oberlin
- 256 C D Wentworth
- 260 Mrs Maude Harding
- 262
- 263 J C Bradway
- 265 Floyd Rumpfelt
- 267 John Roberts
- 268 Lyman J Caswell
- 271 Edward Ely  
    Elizabeth St
- 283 Leslie A Dailey
- 291 Mrs W L Vicory
- 309 Harold Waller
- 311 Burdette Ely
- 312 Shoe Factory  
    Abbott Ave
- 319 Haskell Whitcomb
- 320 Clyde McClenahan
- 321 Lionel Chatfield
- 325 Arthur Hawk
- 326 Harvey Kadwell  
    Coombs Ave
- 345 Mrs Geo A Kemp
- 346 Doran Green
- 347 A O Bloom
- 348 Mrs Leliah M Donnel
- 353 Harold C Smith
- 354 Mrs Annie Phillips  
    Clarke Ave
- 377 Paul Munger
- 381 Geo Vincent
- 384 Harry Baker  
    Branch Ave

**HUDSON ST—SOUTH**

Begins at 36 E Chicago

- 7 Dale Rogers
- 8-12 J H Williamson
- 11 Geo R Pierce Garage
- 20-24 Treat & Son
- 26-32 Treat Auto Parts Co
- 21 Marvin VanElta
- 25 Earl Gillette
- 33 Winfield Larrabee  
    Forrest Ewing  
    E Pearl St
- 43 Eldred Memorial Ch
- 53 Harry Vogel
- 57 Mrs W W McNitt
- 65 Ralf W Babcock
- 71 S W Weage
- 81 Serv-U-Well Grocery  
    E Washington St
- 92 Jay Welch
- 94 K I Dennis
- 97 Mrs Geo Stewart
- 100 Dike Cary
- 108 Fred Kaiser
- 111 Herschel Rowe
- 112 Harold Mast
- 116 C O Laney
- 120 Sam Stone  
    Stone Barber Shop

- 127 D Alden Harris
- 131 Max Holbrook  
    Perkins St
- 140 Peter Yuhl
- 141 Wm Maxfield
- 145 Fred W Hildebrand
- 148 Harry Gage
- 153 Mrs Amelia Grundy
- 154 Mrs Carrie Fitzgerald
- 160 Carrollton Kinyon
- 161 Carl Lawrence
- 169 Mrs Lillie G Reeves  
    E Park Ave

**HULL ST**

Begins at 76 Marshall

- 11 Philip J Bishop
- 17 Samuel F Murray
- 18 Wayne Pellett
- 22 E H Gibson
- 23 W C Bailey
- 26 Wm H Shipway
- 27 Karl W Volk
- 33 Harry Corless
- 35 W W Way
- 36 Eber Farwell
- 41 W S Lockwood  
    N Hudson St
- 57 S D Strong
- 67 Mrs Scott McLane  
    Harold Johnson
- 70 James Snyder  
    Russell Johnson
- 76 M O Seelye
- 79 Jay VanAken  
    Ralph Cloyd
- 82 Eddie Hammond  
    Lester Morehouse
- 85 Mrs W H King
- 88 Mrs Will Johnson  
    N Jefferson St
- 97 Ellsworth Rolfs
- 99 T M Smith
- 107 George Scriber
- 110 Washington School
- 115 Dorrance Apt House  
    Morse St
- 137 P H Bodie
- 141 A P Anderson
- 142 John J Dalchow
- 145 J N Harvey
- 146 Rufus Boyer
- 153 Mrs David McMahon
- 159 Mrs G F Lipps
- 165 A L Burcaw  
    Park Place
- 169 Orley Campbell
- 175 C N Ferguson
- 181 Stanley Fulton
- 186 Edgar Peer
- 191 O J Smith
- 195 Wm B Sherman
- 200 Russell Vore  
    Daugherty St
- 218 D C Wiser
- 220 Wm Smoker
- 221 Geo A P Faust
- 225 E L Wood
- 228 Myrl Gregg

234 Mrs F G VanAntwerp  
 245 A L Houston  
     N Sprague St  
 249 Wm Adair  
 260 O A Bailey  
 271 Frederick Anderson  
 273 Wm O Wilcox  
 275 Maurice Rupright  
 293  
 296 Eli Manzer  
 297 George Allen  
 310 Fern Sharp Garage  
     Wright St

**INDUSTRIAL AVE**

Begins at 300 S Clay

100 Coldw Livestock Co

**JACKSON ST**

Begins at 127 W Chicago

11 Perry J Brownell  
 14 Rex T Kiess  
 17 Mrs Willis Howland  
 18 O C Griffin  
 21 Curtis F Ford  
     W Pearl St  
 56 A Warkoczeski  
 59 Mrs Marie Butler  
 60 Mrs May Butters  
 63 Garrett Fisher  
 64 Howard Allen  
 71 Conrad Asbury  
 72 Mrs Ardella M Waite  
 75  
 80 Jack C Elliott  
 81 Mrs Anna Pettitt  
 84 Geo Richardson  
 87 Arthur Michael  
 89 Arlene Cleveland  
     Mrs C A Sherwood  
 90 L K Zirn  
 96 Elmer W Magee  
 99 M H Wallace  
 102 E P Drobnyk  
 104 H H Smith  
 109 Walter Kenyon  
 111 Fred J Renshaw  
 112 Edward Doll  
 117 Mrs E P Feller  
 118 Mrs Mae B Nivison  
 122 Mrs Ada C Fry  
 123 Roland Mahaffey  
     Peckham St  
 134 Henry Blain  
 135 Max Mannerow  
 140 N C Russell  
 141  
 142  
 147 Jerry Moylan  
 152 Mrs Marg'rite Server  
 156 Leo Knight  
 159 Jay Gaskill  
 160 Wayne Murdock  
 167 John Cahill  
 172 Edith C Knapp  
 173 Romeo Warner  
 176 Geo F Cole  
 180 Pitcher Grocery  
 181 Mrs Ola Smith

184 Chas W Dailey  
 185 Frank Bonham  
 194 Chas Zabonick  
     Race St

**JAY ST**

Begins at 339 W Chicago

14 Chas Harmon  
 19 Frank Swantek  
 22 Andrew Paradine  
 23 Henry Steenman  
     W Pearl St  
 176 E E Butters  
 191 Antone Rzepka X  
 230 Robert White  
     Race St  
 320 Wayne Duke  
     VanAken Greenhouse  
 335 Libby, McNeill & Libby  
     N Y C Ry  
 401 Clyde McKenzie  
 405 Glen C Mundy X  
     W Garfield Ave

**JEFFERSON ST — NORTH**

Begins at 91 E Chicago

11 Flora Root  
 17 F Leslie Treat  
 18 F H Flandermeyer  
 21 Howard Lees  
 23 Mrs Emma Hall  
     Mrs Arleen Conkey  
 24 George Kelsey  
 28 Rev C K Thomson  
 30 E A Froh  
 31 Mrs Edward Carr  
 33 Roy Swihart  
 35 Paul Wert  
     Church St  
 55 W R Cerrow  
 56 Joseph Minniear  
     Washington School  
 61 Mrs Delia Dorsey  
 65 Mrs Elva Kingston  
 69 Mrs Edgar E Sears  
     Hull St  
 96 E W Wilbur  
 102 L R Barnes  
 105 John Gillfillan  
 108 Stewart Karn  
 109 John Swain  
 112 Harry Blue  
 115 Paul Langworthy  
 120 Geo N Aurand  
 123 S E Tupper  
 126 Carl McEndarffer  
 131 Lyle Balcom  
 137 E L Stretz  
 138 M J Monk  
 142 Mrs Mildred Bates  
 145 Mrs Leona Cary  
 151 Ralph Ferguson  
 152 James Frost  
 155 Ernest Baysinger  
 156 Earl Ward  
 160 W H Baird  
 161 Mrs Calvin Ritter  
     E Pierce St

**JEFFERSON ST—SOUTH**

Begins at 72 E Chicago

11 Mrs Fred W Moore  
 22 Mrs Anna D A Parker  
     E Pearl St  
 52 Mrs Emery Weage  
 53 Earl C Jordan  
 58 Clyde A Brown  
 59 Oliver Davis  
 63 John N St Clair  
 64 Baily Stoddard  
 69 Mrs Emily Baker  
 70 J T Hennegan  
 73 Mrs Myrta Brown  
 78 Mrs Esther Teall  
 79 Chester McConnell  
     E Washington St  
 89 Bert Grigg  
 95 D E Mollenkopf  
 98 H L Shank  
 99 Milton Schuette  
 102 J B Reppert  
 108 Clyde L Munger  
 111 Everett Pfoft  
 114 Mrs C B Schrontz  
 118 Lutheran Parsonage  
 121 Mrs Jay Warner  
 122 Lutheran Club House  
 125 B F Estlow  
 130 Lutheran Church  
     Perkins St  
 139 Guy Kehler  
 141 Leslie Bates  
 142 Fred Markoff  
 145 Rev Raymond Cox  
 150 Paul Swain  
 155 Chas Knight  
 156 Mrs Mamie Paradine  
 158 F Musser Shop  
 159 Everts Brayton  
 162 Morgan's Store  
     E Park Ave  
     N Y C Ry  
     Clark St  
 189 J B Hellenberg Co  
 190 D M Loose  
 195 Mrs Dora Rodgers  
 196 Lloyd Tompkins  
 201 Gustav Hellenberg  
 204 W M Rathburn  
 211 Earl Brooks  
 214 Ralph Henton  
     Hooker St  
 223 A L McKea  
 224 F B Tuckey  
 230 Edna Terpening  
 231  
 237 Starr Mowery  
 238 Mrs Hazel Holland  
 239 Clem W Balch  
 244 Joseph Hayes  
 245 Mrs Mary Rogers  
 250 Mrs Louise Wendorf  
     Tibbits St  
 255 Carl H Rapp  
 256 Mrs Max Johnson  
 263 John G Keller  
 266 Owen Decker

- 270 G F Brook  
 271 Vern Hedrick  
 278 Herman Golchert  
 282 H H Carls  
     Lawton Ave  
 283 Carrol Mowery  
 289 Mrs V Kutchey  
 295 V W Furgason  
 296 Wm E Morehouse  
 301 Mrs S G Brainard  
 311 Frank Baker  
 312 John Master  
 359 Mrs D P Zimmerman  
 368 Mrs Henry Dreyer  
 384 Jay D Wicks  
 391 W E Tatreau  
 418 Walter Warford  
     E Garfield Ave

**LAWTON AVE**

Begins at 282 S Jefferson

- 21 Hiram Wilson  
 29 Clifton Snyder  
 35 Walter Hills  
 45 Otto Friend  
     Bennett St

**LIBERTY ST**

Begins at 265 Marshall

- 21 S Semmelroth  
 22 Benj B Myers  
 145 Leonard Estlow  
 151 George Monroe  
     Grand St

**LILLY ST**

Begins at 110 Walnut

- 21 Stephen Smoker  
 22 Chas Sumner

**LINCOLN ST**

Begins at 156 E Chicago

- 16 Roy Bigelow  
 20 E C Wheeler  
 22 C A Fuller  
     East Pearl St

**MARSHALL ST**

- 26 Methodist Church  
 27 Roy J Shattuck  
 29 Standard Oil Station  
 34 Harry P Alger  
     Church St  
 52 Presbyterian Church  
 62 Dr Heilemann  
 69 Vogt's Greenhouse  
 70 Chas L Keep  
 73 Ernest C Vogt  
 76 John Ball  
     Hull St  
 81 Everett Collins  
 87  
 88 Dr S Schultz  
     Taylor St  
 94 Marlie Drew  
 97 Mrs Bessie Helmer  
     Chas Bressler  
 107 Mrs R J Hamilton  
 110 Mrs Elzora Hackett  
 111 Fred A Smith

- 119 Frank Evans  
 120 Thurlow Titus  
 124 Mrs Donna Fielder  
     R K Moore  
 125 F L McConkey  
 132 Mrs J R Watson  
 133 F B Kennedy  
     Mrs Maud Taylor  
 139 Mrs Fred Brown Est  
 140 H L Milnes  
 145  
 148 Martie Derhammer  
 151 Mrs Ruby Foster  
     Pierce St  
 162 Eva Dickinson  
 163 C A Pollock  
 165 W J Powell  
 176 Stephen Rose  
 179 Dr F S Leeder  
 182 H W Parker  
 185 C F Howe  
 188 Mrs J B Branch  
     Geo M Branch  
 193 Mrs F E Calkins  
 194 Mrs W A Coombs  
     Alden St  
 203 F A Swain  
 204 Mrs Eva A Grove  
 210 Ralph Paradine  
 213 Thos L Cecil  
 214 Mrs A A P Unangst  
 217 Rev Paul Smith  
     Spiritualist Chapel  
 220 C W Luedders  
 224 Henry Yost  
 225 Mrs Jacob Stiner  
     Montgomery St  
 235  
 238 Mrs T E Walker  
     Paul Holz  
 241 Earl Linn  
 242 Joseph Cook  
 247 E M Basom  
 251 Wm C Corey  
 252 Maria Granger  
 256 Mrs L R Brooks  
     Macks Draper  
     Liberty St  
 265 Charles Shaw  
 266 C F Barnes  
 271 Judson Corless  
 272 Tip Smith  
 273 Stukey's Grocery  
     Elizabeth St  
 279 Byron Williams  
 282 Oien Twichell  
 288 Charles V Little  
 289 Mrs Clara Cory  
 294 Harry Brand  
 295 Russell Pettibone  
 299 Lloyd Latchaw  
 304 John Anton  
 311 G S Thomas  
 313 Wm F Hobus  
 314 E T Waffle  
     Abbott Ave  
 317 Alfred J Smead  
 325 F R Farwell  
 333 Walter Herman

- 324 Texaco Filling Sta  
 334 W L Warner  
 335 Wave Stewart  
     Alex Lucas  
 335 1/2 James LaGrange  
 337 P D Gray  
     Coombs Ave  
 339 Robert Moore  
 341 Chas C McFadden  
     Clarke Ave  
 360 Al Smead's Gas Sta  
 399 Chas Beegle  
 403 H B Runyan  
     Branch Ave  
 462 Mrs E E Himebaugh  
     Andrew Pawlaski  
 471 Floyd Tucker  
 477 Tuck's Service Sta  
 495 Shorty's Place  
 499 Harry Johnson  
 501 Wesley Williams  
 503 LeRoy Taylor  
 505 Worst Service Sta  
     State St

**MICH AVE—NORTH**

East Line of City

- 99 Sumner A Loomis  
 210 Howard Keith  
 220 Peter VanDyke  
     East State St

**MICH AVE—SOUTH**

East Line of City

- 93 DeWayne Potter  
 97 Geo Molby  
 130 Harold McNall

**MILL ST**

Begins at 357 W Chicago

- 14 Wm Mahaffey  
 20 Chas Chamberlin  
 26 Mrs Stella Ouis  
 28 Mrs Ina Carmer  
     West Pearl St

**MONROE ST—NORTH**

- 9 W C Bailey  
 10 Clizbe King  
 11 C M Mannerow  
 12 Crystal Beauty Shop  
 13 Joe Korstein  
 14 H A Hawes  
 15 S M Grocer Storage  
 16 Amaden & Son  
     Starr Parrish  
     Wm George  
 17-19 Kellogg Foundation  
 18-20 G E Kleindinst  
     Production Cr Assn  
     E M Dobson  
     Farm Bureau  
 23 M A Telephone Co  
 24 Mrs Neil Merrill  
 27 John Morsman  
 28  
 33 E R Crandall  
 35 S E Bartholomew  
 37 F A Hildebrand

38 Dr C H Reineke  
45 H A Hawes  
48 Chas F Clarke  
53 Clare E Wise  
56 Leonard Pierce  
57 Wm H Schmedlen  
60 Clayton Abel  
65 Mrs Louella Hamblin  
66 Mrs Orrie Mann  
73 Mrs A E Robinson  
79 P H Robinson  
Grand St

**MONROE ST—SOUTH**

4-6 W E Wilbur  
5-7 O L Jackson  
8 Mrs W J Roberts  
9 C W Chapman  
Lee L Fullerton  
10 Crystal Theatre  
11 Chas F Holt  
12 Little Gem Cafe  
Chas F Howe  
13 A B Walker & Son  
14 Little Electric Shop  
15 W U Telegraph Office  
Dailey Barber Shop  
E H Fish  
16-18 Mashon-Dorsey Co  
17-19 City Hall  
20 Gaylord Patten  
21 Merrit Food Store  
Edna Schuster  
23 Standrd Plumbg Shop  
Leon Bridges res  
25-31 Postoffice  
26 Peter Vasil  
26½ H J Baggerly  
28 Davis Coal & Feed  
28½ Wm Bridges res  
30 W A McMillan  
32 Schlosser Cream Sta  
Mrs Anna Norbut  
W Pearl St  
40 John F Laura  
43-55 Legg Lumber Co  
56 Martin Bros  
John Nagle  
57-59 Taylor-Chevrolet  
58 Mrs Rosie Snyder  
60 Mrs Lydia Parker  
Mrs Louise Sowers  
Myrtle Teall  
65 Auto Replacements  
66 Coldw Cleaing Wks  
L J LaForge  
67 Ensign Olmsted  
Mrs Cora Burdick  
70 James Boles  
73 Carl Russell  
C H Williams  
W Washington St  
86 M C Mettler  
89 Wm Mitchell  
90 Rex Hildebrand  
Chas Yockey  
95 James Richter  
100 C H Smith  
104 Starr A Parrish

105 Claude Clark  
108 John H Clement  
111 Mrs Anna VanAken  
114 Mrs Grace Stowell  
Peckham St  
115 A L Roth  
123 Fred C Sackriter  
126 Oral W Butcher  
129 Mrs Harriet W Payne  
133 Mrs F M Gibb  
134 W T Stansell  
139 Mrs Harriette Brown  
140 Mrs Cora M Baker  
142 Mrs C W McCarty  
145 Dora Newton  
146 F W Treat  
149 Alverto Paddock  
155 Edward J Newman  
158 Mrs Marg't Gallup  
159 Lottie Fulk  
163 Milton Hogue  
164 Coldwater Dairy Co  
170 Dairy Co Egg Dept  
171 W C Sanford  
172-174 Hotel Grant  
175 Sanford's Store  
Park Ave  
N Y C Station  
Railway Express Offc

**MONTGOMERY ST—EAST**

Begins at 224 Marshall  
11 Leonard Pugh  
18 Roy H Fellers  
19 Mrs Mary Chivers  
20 Miles DeClute  
25 Opal Vore  
28 Mrs Ola Stahl  
31 Vern Wood  
36 Mrs Nettie Fenton  
37  
40 Leo Smith  
41 Edward H Ward  
N Hudson St  
69 C W Lloyd  
75 Mrs Nellie Simms  
80 Mrs Mary Cosier  
Gar Dailey  
81 Mrs Goldie Frarey  
86 S R Adams  
89 Harry Goss  
92 Mrs Chas Frost  
95 J J Snyder  
96 E F Collard  
Morse St

**MONTGOMERY ST—WEST**

Begins at 235 Marshall  
19 Clyde Fincham  
J A Kusel  
20 Paul Herman  
21 Mrs H J Tift  
25 Mrs Lois Esterline  
26 Max Dally  
32 J L Mitchell  
33 Lane Eggleston  
39 Floyd Turrill  
40 Harry Davidson  
44 Wm Elliget

45 Wm Long  
49 Irvin Frost  
52 Fred Smith  
53 C J McNall  
57 Carroll Knapp  
60 Glenn Byers  
63 Judson Lockwood  
70 Elmer Lippert  
71 Lawrence Higbie  
77  
78 Albert Hilbert  
86 Kenneth Smith  
90 Willis Johnson  
Grand St

**MORSE ST**

Begins at 131 E Chicago

11 Mrs Elsie Jordan  
17 Mrs A J Furgason  
22 Mrs F C Fulkerson  
Mrs Inez Anderson  
24 J B Perry  
30 W H Simons  
31 Mrs J H Osborn  
33 Herbert B Lockwood  
34 Moses Deeds  
35 Ford Davis  
40 Harry Rollings  
Church St  
44 Carrie J Whitehead  
56 Robert Roth  
60 C Leonard Sanders  
64 Capt J W Lannon  
74

**Hull St**

93 Kenneth Davis  
Merle Mabus  
94 Chas Sturgis  
97 Sears Barber Shop  
96 Mrs B E Hall  
99 Lucas Bros' Store  
98 Leonard Unroe  
Mrs Emma Smith  
103 J F Lucas  
106 Mrs J R Lucas  
110 Frank Gamby  
111 Lloyd Reese  
115 M E Jones  
123 Leon Sheehy  
124 Earl Ryan  
Cutter Ave  
127 August Stahl  
131 Geo Bercau  
139 W S Lucas  
Paul Smith  
142 Frank I Post  
146 H R Dickey  
149 Arthur E Cook  
151 Mrs L I Hendrick  
152 R G Wood  
160 Mrs Julia Grimm  
161  
Smith St  
173 Walter Barnes  
E Pierce St  
193 Jas B Smullen  
198 L J Myers  
202 Hillsdale Mfg Co



- 221 John Blanchard  
- E Alden St
- 231 L B Simonds
- 241 F L Fuller
- Harold E Drumm
- 249 Earl Bentley  
E Montgomery St
- 263 Earl Gregg
- 271 Roy Birch
- 281 Mrs Wesley Worst  
Herbert St
- 289 F E Flanders
- 297 R E Schumaker  
Seely St
- 355 Mrs Florence Keekler  
Abbott Ave  
Coombs Ave  
Clarke Ave
- 420 Roy O Miller
- 426 F J Miller  
Branch Ave
- 432 Clarence Fry  
E State St

**MUNSON ST**

**Begins at 378 W Chicago**

- 16 Mrs Myrtle Jackson
- 24 W B Sappington
- 25 Earl Outwater
- 27 Willis Minnietear
- 31 Mrs Ida Wilcox  
Henry St
- 35 Ed Parshall
- 51 Arthur Bennett
- 57 Paul Garvin
- 60 Ledger Pierce
- 63 Walter Ernsberger  
Charles St
- 100 Fred Strauss

**ORCHARD ST**

**Begins at 28 Henry**

- 7 Jay Steffey
- 19 Carl Moeck  
Mrs Addie Herrick
- 20 Mrs Peter Craun
- 25 Samuel N Burns
- 26 Mrs Don Moser
- 36 Jack Robinson
- 39 Harvey Rodebaugh
- 40  
Waterman Ave

**PARK PLACE**

**Begins at 157 Church**

- 10 Sanford Loring
- 11 Misses Lockwood
- 19 James Royer
- 20 Carl McConnell
- 24 Wm Nixon
- 27 Mrs O G Kellogg
- 28 Louis F Haight  
Hull St

**PARK ST**

**Begins at 40 Daugherty**

- 3 Olen Fry
- 11 Louie Legg

- 15 LaMoyné Foote
- 24 Lee T Dubendorf
- 30
- 34 Paul Rupright  
N Sprague St

**PARK AVE—EAST**

**Begins at 176 Division**

- 21 Mrs A J Parsons
- 27 Orin Cornish
- 39 Fred Weatherwax  
Orange Cook
- 45 Mrs Stanley Herring
- 49 Mrs Nora Dunigan
- 59 Joe Pifer  
S Hudson St
- 75 Morgan's Store  
S Jefferson St
- 83 Bradburn Barber  
Shop  
Glenn Chatfield
- 97 Don Filley
- 99 Vern McDouald
- 107 Mrs A A Gilbert
- 117 John Marothy Jr
- 123 Marothy Radio Shop
- 135 Garry Straw
- 139 Harold Lamberson
- 145 Marion Bradburn
- 149 John W Hurst
- 155 Mrs Alsina Roe
- 161 Lewis Doty
- 171 Munger Lumber Yard
- 173 O L Latta
- 189 Frank Munger
- 193 Mrs Marion Glick  
Elm St

**PARK AVE—WEST**

**Begins at 176 Division**

- 40 Alfred Cox  
Fred Turner
- 46 Phil's Grocery Store  
E L Butterworth  
S Clay St

**PARKHURST AVE**

**Begins at 267 Grand**

- 100 Geo E Bratchell  
N Fremont St  
L E Legg Airport

**PEARL ST—EAST**

**Begins at 48 Division**

- 23 Vincent Rasler
- 27 John Williamson
- 30 Lincoln School
- 35 Treat Auto Parts Co  
S Hudson St
- 53 F E Dunham
- 54 E G Babeock
- 58 Herbert J Wood
- 59 A L Heimbach
- 64 Gould Funeral Home  
Chas Gould res
- 65 Mrs W E Goodnow
- 71 Geo C Turner
- 72 W G Clark

- 76 Geo Kuether  
S Jefferson St
- 84 Chas R Clement
- 85 S L Wing
- 92 C H Ballett
- 94 Mrs M Granger
- 97 Chas D Hyatt
- 100 Byron Stroup
- 103 Mrs H Kirkpatrick
- 104 Ralph N Floyd
- 109 H D Faulkner
- 112 Emil Holz
- 115 LaVern Odren
- 116 W F Taylor
- 122 Mrs Augusta Eldred
- 128 W A Stevens
- 129 John T Symons  
Don F White
- 133 Benj Kramer
- 136 E P Mix
- 141 Mrs W E Rupright
- 142 Frank Hayes  
Mrs Lucretia Miller
- 146 Maxwell Weage
- 148 R G Scheidler
- 151 Earl T May
- 153 Ivan W Dorsey
- 154 Bert H Teller  
Teller Barber Shop
- 158 Blanche Sheffield
- 164 Mrs Rebecca Truesdell  
Lincoln St
- 169 Ray Bowerman
- 170 Wade Bussing
- 175 R H Voss
- 179 Kenneth Kline
- 180 C R Osborn
- 183 Carl Unroe
- 184 Clyde L Corson
- 187 Robert J Gates
- 190 Ralph O'Mara
- 194 A S Russell  
Elm St
- 210 Adren Green
- 212 Rolland E Benedict
- 218 Gordon R Schlubatis
- 221 Harry Abbott
- 225 Hugh McMurray
- 226 Howard K Snyder
- 229 Laman O Wood
- 234 Stanley Garvin
- 244
- 245 Dr H J Meier
- 252 Mrs Belle Snyder
- 253 E L Miner
- 254 A D George  
S Sprague St

**PEARL ST—WEST**

**Begins at 48 Division**

- 15 Colonial Annex  
B D Ellinger
- 16 Sam Trent
- 18 Mrs Ida O'Mara
- 20 J S Evans
- 22 Branch County News  
Robt Stanley  
Wesley Densil

- 25 Up-To-Date Coal Co  
28 Post Office  
35 Legg Lumber Co  
S Monroe St  
45-51 Regal Engine Co  
55 Swan Printing Co  
58 U Barnes, D Browne  
Cortright Oil Station  
61 City Parking Ground  
68 Mrs E H Mott  
71 Dr L I Gist  
C O Gist  
S Hanchett St  
79 Leon R Green  
Ollie Bridges  
87 Earl Foreman  
89 Mrs A W Ferguson  
90 M W Morrison  
97 Byron Manigold  
99 Mrs Ethel Clark  
100 Mrs Neal Sawyer  
S Clay St  
109 T A Hilton  
110 Bert Warner  
115 C U Champion  
Marshall Hungerford  
120 Ernest Rumens  
121 Mrs W E Hodgman  
124 Rex Green  
126 A Pearl Gillette  
130  
133 Harold Fair  
136 Frank R Martin  
143 Mrs Mabel Havens  
144 M J Gowdy  
Jackson St  
155 Royden Swaffield  
160 Milo N Odren  
165 R L Walker  
166 Mrs H P Woodward  
176 Lewis Butcher  
186  
191 Mrs Dr W A Griffith  
John Okeneske  
Walnut St  
199 Robert W Allen  
200 Geo W Payne  
208 O D Chapman  
211 E O Burton  
214  
219 Mrs Delorma Brown  
224 Fred Hinkley  
225 Mrs C C Smith  
232 Dan Earl  
233 I E Davis  
S Fremont St  
241 Paul Greenawalt  
242 C Sherman Parrish  
243 L C Besley  
251 C J Stone  
254 P M Smith  
260 S Warkoczewski  
263 D C Allen  
264 Bradie Halferty  
269  
270 Leland McEndarffer  
273 Mrs C H Newton  
274 Lee Bates  
281 John C Gamby
- 282 Andrew Re  
285 Frank Barber  
290 Fred Taschner  
293 Harley Stryker  
299 Frank La Vere  
Orvill Zerba  
300 Mrs Cora Bureh  
S Polk St  
310 John Cary  
311 Mrs Jennie Wirley  
318 Edwin Dean  
321 Ford McNall  
322 Shirley Bartlett  
330 Franklin School  
341 John Erskin  
342 L J Frarey  
Jay St
- PECKHAM ST**  
Begins at 114 S Monroe  
12 Mrs M VanOrsdal  
14 W B Snoko  
15 Mrs Henrietta Kerr  
17 L D Wood  
18 Ernest Kipp  
23 Wm H Gilson  
24 Mrs Bertha Armbrust  
27 David Sands  
S Clay St  
56 Mrs F A Brown  
67 Joseph Vestula  
68 Fred E Ferguson  
71 Henry Brown  
74 John Renshaw  
80 H W Johnson  
81 Claude D Filkins  
83 Carl Granger  
84 Guy S Feller  
Jackson St  
112 B E Stockdale  
118 Mrs Ira R Adams  
119 Mrs Earl Lennon  
123 James Aiken  
127  
128 E M Brown  
136  
137 Mrs D J VanAntwerp  
Walnut St
- PELTON AVE**  
Begins at 180 N Clay  
15 Floyd H Randall  
16 Bridget Hickey  
25 Alfred Cox  
26 Frank Brady  
29 R J Foreman  
30 John M Morrissy  
31 Louis Sitter  
39 Graydon Garvin  
43 Fred Smith  
44 Lloyd Hill  
69 Edgar Sparks  
101 Jerry Manzer  
N Fremont St
- PERKINS ST**  
Begins at 137 Division  
5 Clayton Draper  
10 James McConnell
- 16 Chas Thompson  
17 Mrs I D Taylor  
21 Kenneth Swain  
24 Mrs H J Corless  
27 John Oliver Davis  
30 Ward W Hilborn  
31 Mrs B McMahon  
32 S C Williams  
38 Harry Immel  
39 Mrs C V Crull  
42 Lloyd Morgan  
43 Fred Sutter  
49 H E Withington  
S Hudson St  
59 Wier Hall  
S Jefferson St  
96 James Zerba  
99 Mrs Rhoda Selby  
Homer White  
102 Irving Reppert  
105 H W Sutton  
106 F A Steward  
114 Howard Vogel  
115 Mrs Lilla M Jackson  
122 Raymond McNitt  
123 Louie Belote  
126 E M Teachout  
129 Free Meth Church  
132 Zolva Pierce  
139 Earl Odren  
142 Mrs Ada Lawrence  
145 E D Baker  
148 Albert E Leaf  
155 Hood Glant  
J T Stryker  
156 Clare Rubley  
162 Geo W Johns  
163 Mrs Lucinda Johns  
169 Fred Wilson  
172 Henry Hudson  
176 Joel Holiday  
177 V R Bever  
183 John H Granger  
194 Mrs Otto Hildebrand  
195 Roy Greenwald  
199 Oscar Dobbins  
200 F A Hurley  
Elm St  
236 Alfred Harding  
237 Wm H Clark  
240 Geo Moog  
241 Mrs F M Twomley  
250 Mrs L Abramson  
L G Abramson  
S Sprague St
- PIERCE ST—EAST**  
Begins at 148 Marshall  
19 Frank B Moore  
28 Edward Roberts  
29 Edward D Legg  
30 James H Gray  
35 W J Carlyle  
40 James Thoms  
41 Russell Pettibone  
43  
N Hudson St  
59 Clyde Robinson

- 63 Mrs L D Bradley
- 67 Jesse Noel
- 70 Homer Ryan
- 77 M F Morgan
- 80 Mrs Harlow Sorter
- 83 Peter Wright
- 84 W C Kanouse
- 89 E C Allen
- 90 Morton Karns
- 93 J W Bauer
- Roy Gould (rear)
- N Jefferson St
- 100 Mrs Chas J Elston
- 101 Mrs W H McCarty
- 111 Vern Wirt
- 112 Earl Boyer
- Morse St

**PIERCE ST—WEST**

Begins at 151 Marshall

- 19 J M Wheeler
- Leon Rowe
- 20 Glenn Fox
- 25 H K Ford
- 26 L C Collier
- 29 Mrs Hazel Wolfe
- 30 Menno E Stukey
- 36 Mrs Emma Smith
- 41 Ratio V Becker
- 44 Burnese S Harkness
- 48 Ulla Waller
- Grand St

**PIERSON ST**

Begins at 146 W Chicago

- 13 A J Hunt's Garage
- 32 J S Davis
- Harrison St
- 41 Lee H Jepson
- Mark Culbert
- 45 Ervin Anderson
- 51 Lewis Smith
- 55 Mary A Sullivan
- 58 Mrs Maude L Buck
- Taylor St
- 59 A M Haskins
- Gerald Lewis
- 64 Roy Baum
- 65 Mrs C Wintersteen
- 74 Paul Wigent
- Oliver Schubel
- Henry St
- 76 Oliver Olinger
- 77 Mrs Wm M Jackson
- 87 Theo L Wood
- 91 Wm Harlos
- 94 A B Manwarren
- Williams St
- 97 Alfred Woodhams
- 105 Walter Evans
- 109 Mrs Minnie Hickey
- O J Upham
- 113 John U Dalley
- Waterman Ave

**POLK ST—NORTH**

Begins at 281 W Chicago

- 17 Mabel Friedrich
- 18 Clarence Stewart

- 21 Mrs M Bowerman
- Manley Wagar
- 22 Joseph Corson
- 27 C F Reynolds
- 28 V L Bates
- 33 Robert Teachout
- 34 Rollin Scheidler
- 38 Peter Watson
- 39 J A Baggerly
- Henry St
- 54 Pryse Stout
- 61 Myrt C Binn
- 66 Henry Gutknecht
- 71 Jennie Filkins
- 73 Isiah McEndarffer
- 74 Clark Thomas
- 82 Mrs Ella Sorter
- 83 Pitt Burch
- Charles St
- 84 Melvin Frick
- 86 Jacob Kaser
- 90 Ellie Detar
- Wm S Hubbard
- 97 A W Buck
- 101 Ornon Knowles
- Waterman Ave
- 109 Earl Groesbeck
- 113 Stephen Hudson
- 119 Charles Ballard
- 122 Dale Nealy
- Whitten Ave

**POLK ST—SOUTH**

Begins at 293 W Chicago

- 15 Stanley Wotta
- 16 Furnace Shop
- 18 Leo Snyder
- 22 J Irvin Carey
- 24 Chas Dally
- W Pearl St

**PRESTON ST**

Begins at 52 Conover

- 26 George Yearling
- 36 George Kime
- 41 Fred Wagar
- Sherman St

**RACE ST**

Begins at 184 S Clay

- 11 Charles Brott
- 16 John R Deuser
- 17 Mrs Agnes Perk
- 19 R A Langstaff
- 22 L J Allison
- 25 Mrs C W Chapman
- 26 Ernest Franklin
- 34 Stanley Krzeminiski
- 35 Mrs Julia R Donahue
- 42 Edward Greenich
- 43 Fred Rosenberry
- 49
- 50 Louie Densmore
- 57 Mae C Maloney
- Jackson St
- 63 James E Leister
- 73 Shell Petroleum Corp
- 86 Vern Lincoln

- 90 James Hodges
- Walnut St

155 Gas Plant

167

214 Albert M Lake X

217 Wm Rzepka X

230 Julius Brodniansky X

Jay St

**RAILROAD ST**

Begins at 216 Division

15-19 Coldwater Co-Op Co

29 Philip Rosenberg

S Clay St

**ROSE ST**

Begins at 336 E Chicago

- 26 Edmund Wickham
- 27 Elmer Clark
- 30 Walter Sperbeck
- 35 Clarence Clark
- 48 Donald Clark
- 56 Wm Sperbeck
- 60 O'Neil Kanouse
- 62 Frank Grover
- 64 Bert Morris
- 67 Walter Clark
- 87 Scott Morris
- 97 Thomas Donihue
- 99 Albert Morris

**SEELY ST**

Begins at 300 Morse

No houses

**SHERIDAN ST**

Begins at 39 Sherman

- 21 Gust C Burandt
- 22 Carl Lewis
- 27 J B Campbell
- 28 Mrs F Micklatcher
- 32 Fred Taylor
- 38 Francis E Bennett
- 40 George Bitz

**SHERMAN ST**

Begins at 253 Division

- 10 Seymour Cary
- 16 Mrs Jessie Waldron
- 30 Mrs Marjory Dixon
- 31 H J Sisse
- 33 Ernest Bellamy
- 39 Vern Knowles
- 44 Sam Byers
- 45 Wm C Tuers
- 51 Frank Green
- 55 Mrs Frank Okeneske
- 61 Mrs Frank E Miller
- Preston St

**SMITH ST**

Begins at 160 Morse

- 22 Elvin Frost
- 24 Ben Kwanak
- Philip Rurka
- 28 Gerald Case
- 34

35 Erwin Corless  
42 James Colman  
50 Ernest Shenefeld  
62 Mrs Allen Shaw  
63 Marvin Kellogg  
66 Oral Holderbaum  
67  
75 Fred Kohler  
78 Ernest Ford  
118 Fred J Strong  
N Sprague St  
278 Harley Donihue  
292 Geo Manzer  
Michigan Ave

**SPRAGUE ST—NORTH**

Begins at 259 E Chicago

22 Harold Baum  
25 George Gilbert  
27 Alex Smoker  
44 Carl Boyer  
Park St  
46 Robert Mahaffey  
P&M Plumbing Shop  
50 Wesley Wood  
70 Rudolph Papke  
76 Ora Peet  
88 Ralph Odell  
94 Lester Tressler  
Hull St  
Cutter Ave  
167 Utley Parks  
168 Mrs Sarah Lewis est  
172 Mrs Homer Draper  
Smith St

**SPRAGUE ST—SOUTH**

Begins at 244 E Chicago

20 Mrs Grace Simmons  
Mrs B P Wakeman  
35 Mrs D E Weage  
E Pearl St  
45 Leo R Wood  
55  
D A Buck  
59 Lewis Sherman est  
66 Don Harris  
67 Mrs Bruce Strong  
68 Lewie Jacobs  
70 Mrs K VanInderstine  
E Washington St  
121 Arthur E Potter  
Chicago Ave  
N Y C Ry  
Water Works Park  
241 Peter Klem  
244 S E Weage  
335 Lester Harris  
E Garfield Ave

**STATE ST—EAST**

North Line of City

40 John H Cheney  
84 Fay Brauker  
88 Mrs Belle Goodale  
99 Mich Children's Village

**STATE ST—WEST**

North Line of City

5 L W Pratt  
53 Raymond Gunn  
108 E L Vandenburg  
120 Harry W Cline  
130 James D Campbell X  
150 Mrs W F Thayer  
170 A E Thayer  
190 Howard E Cooper X  
210 H E Taylor  
The Maples  
Grand St

**TAYLOR ST**

Begins at 97 Marshall

12 F A Hibbard  
Mrs E A Swaffield  
13 Saints Church  
14  
20 Starr Joseph  
Grand St  
N Hanchett St  
81 Guy Musser  
84 E L Doe  
85 John F Laura  
93 A W Doan  
94 G G Olmsted  
99 Chas T Bishop  
101 V H Weaver  
N Clay St  
137 Forrest Welch  
146 Mrs Louisa J Olmsted  
147 P A O'Shaughnessy  
148 Nellie Keeley  
154 Ed Norton  
157 H T Dutcher  
162 Chas M O'Connor  
Pierson St

**TIBBITS ST**

Begins at 250 S Jefferson

12 Joe Seiler  
17 Earl Showalter  
18 Mrs Mary Zeller  
28 Chas Bickel  
37 Fred Mohr  
38 H D Nichols  
Crippen St  
45 Ora Parshall  
48 E R Brink  
51 Levi McGinness  
63 George Munyon  
67 Byron Nichols  
79 Ora Collins  
80 James M Aiken  
Bennett St

**VAN'S AVENUE**

Begins at 409 E Chicago

6 Jesse Smith  
8 Leo Donihue  
9 Edward Schultz  
12 Wm Goodwin  
14 Ralph Morris  
16 J R Swope  
24 Wm Wilson

50 Mrs Geo Sperbeck  
56 Herbert Burnham  
100 Wright Morris

**WALNUT ST**

Begins at 177 W Chicago

6  
8 Edward Lublow  
9 Frank D Herlan  
10 Mrs Mabel Sealock  
11 Mrs F W Fadden  
W Pearl St  
63 C A Barton  
75 Oral Marquette  
79 Elwyn L Fisk  
85 Chas Hauska  
86 C B Moore  
92 Ernest Jobs  
93 Howard Draper  
100 Thos DeJean  
101 Mrs Frank Stokes  
104 Basil Earley  
109 Wm H Green  
Lilly St  
115 John D Loomis  
123 Mrs Lizzie Sumner  
128 Harry Hutchins  
130 C A Newman  
H L Westerman  
134 Mrs Mary Hudson  
138 Thomas Hosek  
Peckham St  
144 C W Savage  
148 Arthur J Hunt  
151 F Albert Bates  
152 R H Fidler  
155 A F Seiler  
158 W Wayne Johnson  
160  
161 James Steffaniak  
162 Hazen J Swits  
166 Mrs Chas E Earley  
172 Frank Johnson  
176 Wavel Welden  
180 Herschel Hall  
188 Denzil Linton  
Race St  
**WASHINGTON ST—EAST**  
Begins at 89 Division  
15 Roosevelt School  
28 Grace L Clizbe  
34 Jay Grove  
Howard Worthington  
40 J B Seiler  
S Hudson St  
45 Leon D Hard  
48 Dora E Maxson  
51 B E Taylor  
Mrs Myrtle Dickey  
55 Mrs Edie Barringer  
Clarence Loveless  
56 W J Dunn  
62 Ellen Marion  
67 O G Grove  
68 K G Holloway  
74  
S Jefferson St  
92 Guy W Amaden

95 Don Brott  
 98 Carl F Johnson  
 99 Wm Acock  
 105 Bert Capron  
 106 C A Marquette  
 Fred Worthington  
 112 Wm June  
 113 Harold Gerry  
 120 Wm A Benjamin  
 121 Jesse Beil  
 125 Mrs Chas P Conklin  
 128 Chas F Card  
 133 Carl Zinn  
 136 Lowell Light  
 143 C R Morris  
 144  
 146 Clifford Bowers(rear)  
 146 Loren Weaver(rear)  
 151 Phoebe Tuckey  
 154 Edward Stout  
 157 Fred S Stowe  
 Stowe Grocery  
 160 Mrs Jessie Smith  
 163 Howard Sager  
 166 Geo Schrader  
 169 M A Johnson  
 172  
 175 Arthur Reed  
 180 Mrs John Seachrist  
 M S Dubendorf  
 181 Clyde Thompson  
 186 Mrs John W Watson  
 189 Floyd Harris  
 192 Fred I Gresley  
 198 Grace Mott  
 199 Russell Swihart  
 204 Shirley Johnson  
 Elm St  
 217 G E Wilmarth  
 220 S S Barry  
 221 Ledger Maxwell  
 226 Churchill A Bradley  
 Bradley Store  
 229 Mirl James  
 230 John H Rehm  
 235 Mrs Catherine Young  
 236 Glenn Avery  
 238 Guy Gridley  
 241 Wm Miner  
 244 Paul Hurley  
 247 Leo Fillmore  
 252 Ervin Smith  
 253 Allen Olmsted  
 257 Glenn Barrell  
 258 B H Ackerman  
 263 Karen Cox  
 S Sprague St  
 284 Guy Huffman  
 297 Mrs W H Hildebrand  
 304 Robt E Ward  
 307 Elmer Myers  
 310 Merl Potter  
 328 Mrs Chas Cutler  
 332 Raymond Otis  
 336 Chas Schlatter  
 340 Howard Petty

**WASHINGTON ST—WEST**

Begins at 78 Division  
 18 Clarence E Brown  
 19 Mrs Lillie Weisenborn  
 21 Mrs Maude Carpenter  
 Mrs Mary E Keith  
 22 Mrs Roy VanPatten  
 25 Mrs Anna Drury  
 33 Mrs Hannah Smith  
 S Monroe St  
 49 Mrs Mina Harmon  
 55 Laurence Randall  
 57 Walter Noblet  
 58 Dr Ernest McDonald  
 59 Mrs Samuel Elya  
 60 Glenn Parrish  
 63 Mrs Mildred Musser  
 66 Nettie E Vincent  
 67 L Alton Hutchins  
 68 Wm H Reynolds  
 72 Frank Brace  
 73 David M Green  
 77 Mrs R S Brewster  
 78 Luna M Cole  
 Harry Bradshaw  
 85 Frank VanAkin  
 86 A R Wilgush  
 S Clay St

**WATERMAN AVE**

Begins at 157 Grand  
 9 M H Ansterburg  
 13 Edith Holbrook  
 19 Mrs Emma Fry  
 John Filarski  
 20  
 25 Francis Lenning  
 26 Mrs Henry Firth  
 28 Lewis Butters  
 Walter Collard  
 N Clay St  
 61 Mrs Marg't Cleveland  
 65 Harry VanEtta  
 66 Harold Brown  
 71 L R Miller  
 72 Paul Sager  
 75 Edw Skudiarick  
 77 M E Tappenden  
 78 Leon J Spaulding  
 85 Vernon Weage  
 Pierson St  
 86 Thurlow Asbury  
 94 Chas F Holt  
 95 Harrison A Plant  
 101 Smith Ferguson  
 102 Emery Olmstead  
 109 Martin Walters  
 110 Cora Teller  
 111 L J Ashbaugh  
 112 Guy E Weage  
 113 Mrs Arthur E Root  
 114 Frank H Miner  
 128 J B Nowaskie  
 129 Mrs Lydia A Sager  
 Orchard St  
 132

133 Mrs Anna Gourley  
 134 J M Bates  
 137 Howard Nazor  
 138 Herman J Myers  
 139 Mrs Ethel Benson  
 142 Frank E Vosburgh  
 144 H C Angevine  
 146 John Veenstra  
 N Fremont St  
 154  
 156 Frank Dolbee  
 157 Floyd Raymond  
 158 Archie Jenkins  
 159 Truman Carr  
 160 T B Foster  
 161 Ernest D Beach  
 164 Leroy Young  
 165 Mrs Ann Richardson  
 168 Otto Fisher  
 169 Percy A Hirst  
 170 Mrs Alma Thompson  
 172 Manley Fraey  
 175 Mrs Wm F Horning  
 176 Lee Dorris  
 N Polk St

**WHITTEN AVE**

Begins at 122 N Polk  
 6 Advent Church  
 25 Robert Fisher Jr  
 26 Fred Hillborg  
 30 Elmer C Wood  
 36 Ervin Burritt  
 Green St

**WILLIAMS ST**

Begins at 115 N Clay  
 15 Glenn G Farwell  
 16 Claud Heath  
 19 Lester Balch  
 25 Edward Doll  
 28 Don Showalter  
 40 Kenneth Troutman  
 Pierson St

**WRIGHT ST**

Begins at 332 E Chicago  
 30 Hillborg Lumber Yd  
 Coca Cola Co  
 35 Ernest R Steward  
 66 Gerald Brodt  
 72 Chas Hibbs  
 76 George Bauder  
 77 Frank A Kyser  
 86 Samuel M Ragan  
 96 Mrs Martha Grover  
 100 Alfred Greshaw  
 103  
 109 Walter Birch  
 110 Ernest Boyer  
 111  
 112 Whyland Palmateer  
 Hull St  
 126 Ralph Pitcher  
 140 James Madderstock  
 141 Ed Case  
 144 Frank Woodford  
 Cutter Ave

## CLASSIFIED DIRECTORY

**Abstracts of Title**

Mrs W E Hodgman  
Sealock Abstract Co

**Agricultural Implements,  
Harness, etc**

G W Harding & Son  
Solon E Tupper  
Martin Bros

**Airport**

L E Legg (Municipal)

**Amusement Houses**

Crystal Theatre  
Tibbits Theatre

**Antiques**

Geo Adams  
Mrs LaVerne Bowlby  
Mrs Gladys Harris  
Mrs F M Townsend

**Attorneys**

M S Andrews, Jr  
Chas U Champion  
Cowell & Frankhauser  
Chas F Howe  
Arthur G Lyon, Jr  
Palmer & Palmer  
I L Stansell  
Stanley E Weage

**Automobiles**

M H Derhammer  
Hart & Spring  
Geo R Pierce  
Leonard R Pierce  
M L Pillsbury  
Taylor-Chevrolet  
Warner-Buick Co

**Auto Tires and Supplies**

Gamble Store  
Garages, Sport Stores  
Oral Marquette  
Rose Tire Co  
Treat Auto Parts Co  
W L Warner  
Mrs Wesley Worst

**Bakeries**

C O Carroll  
Mrs Geo L Snyder  
Joseph Wiggins

**Banks**

Branch County Savings  
Southern Michigan Nat'l

**Barber Shops**

H J Baggerly  
Jacob W Bauer  
Benjamin & Taschner  
J L Dailey  
M A Hogue  
E C Jordan  
John Mitchell  
Jas Sears  
Sam Stone  
B H Teller

**Beauty Parlors**

Dorothy Bryan  
Mrs Viola Clizbe  
Crystal Beauty Shop  
Mrs Marie Donley  
Reva Hagen  
Mrs Ethel Harger  
Mrs J E Howes  
Wm and Marie Leffer  
Mrs Leurene McComb  
Mrs Golda Richardson  
Edna Schuster  
Mrs Bernice Wakeman  
Mrs Ida West  
Mrs Edna Wheeler  
Mrs Louzene Wood

**Bicycles and Repairs**

Dale Rogers  
W J Sweet

**Billiard Halls**

C G Hackett  
Little Gem  
Stag Cafe

**Blacksmith Shops**

G P Barnard  
Floyd R Crow  
John F Laura  
John Master

**Boat Liveries**

Fred Hurley  
Ray Youngs

**Bonds and Investments**

The Banks  
E A Froh  
John N Hardy

**Books and Stationery**

Kingsley Pharmacy  
Martin's Book Store

**Books — Old**

F M L Townsend

**Boots and Shoes**

Bee Hive Shoe Company  
W C Corey—Red Goose  
Burdette Ely  
T A Hilton  
Luadders Shoe Store  
Merit Shoe Co  
J C Penney Store

**Bus Lines**

Greyhound, Detroit to  
Chicago  
Central Coach Line,  
Lansing, Marshall, Ft  
Wayne  
Short Way, Grand Rap-  
ids to Ft Wayne

**Candy, Fruit, Ice Cream, Etc**

The Blue Bird  
Harry Lopez  
Nicholas Lopez & Sons  
Miller's Dairy Store  
Walter Sanford

**Carpenters, Builders**

Howard Allen  
W J Ariek  
W T Ball  
Phil J Bishop  
Wm Bridges  
Earl Brooks  
A W Buck  
J W Caucike  
Truman Carr  
H W Cline  
Paul Cox  
Ralph Dorrance  
F E Ferguson  
Eugene Frost  
Francis Gallup  
Herschel Garton  
Fred I Gresley  
O C Griffin  
Jay Grove  
Frank F Gunther  
Herschel Hall  
R Dale Harvey  
J Newton Harvey  
Homer B Holt  
Bert Hillborg  
Carl Hillborg  
Wm C Kanouse  
G F Kaser  
Etra Kyser  
Jacob Kyser  
Joseph G Kelly  
Albert E Leaf  
Harry Laffler

**Jas A LaGrange**

J C Mannerow  
O R Mitchell  
J W McConnell  
Jerry Moylan  
Guy Musser  
Richard A Preston  
T H B Ruthrauff  
Ivan G Ruthrauff  
Geo A Scriber  
Herman Shank  
E S Simms  
Fred J Strong  
F B Tuckey  
A J VanNuys  
L Albert Walker  
J M Wheeler  
Henry Yost  
James J Zerba

**Chick Hatcheries**

Chas Flynn  
Clarence Siler  
Mrs Lora Tinkham

**Cigar Factories**

C W Chapman  
F T Eddy  
W H Perk  
W F Taylor

**Civil Engineers**

C F Clarke  
Ernest L Miner  
Roscoe Terrill

**Clothing**

Dave Fletcher  
T A Bilton  
Olds & Johnson  
Penney Store

**Coal**

Ford Davis Coal & Feed Co  
Gas Company  
J B Gowing  
Pollock & Son  
Up-To-Date Coal Co

**Collections**

So Mich Collect'n Service

**Dairies**

See Milk Dealers

**Detectives**

So Mich Detective Agency

**Cream Stations**

Coldwater Dairy Co  
Schlosser Creamery Co

**Dentists**

Dr R G Alexander  
Dr E C Gifford  
Dr G S Hadley  
Dr E McDonald  
Dr N E Phelps  
Dr Geo D Vail

**Department Stores**

J B Branch & Co  
Lee Bros  
J J Newberry Co  
The Tribolet Store

**Draymen and Truckmen**

R O Baum  
Dike Cary  
Mrs Dor Cary  
Harold Drumm  
Wm Goodwin  
Fred Hayes  
Eli Manzer  
LaVerne Odren  
F C Wagar  
M F Wagar

**Dressmakers**

Mrs A P Baker  
Mrs C A Barton  
Mrs Mertie Bates  
Mrs James Bradway  
Mrs Gertrude Chapin  
E May Faurot  
Mrs Louise Green  
Mrs Eva A Grove  
Mrs Lillie C Hatch  
Rose M Lamb  
Mrs Ruby Munday  
Mrs Margaret Root  
Mrs M O Seelye

**Drugs**

Geo W Juhl  
Kingsley Pharmacy  
A G Lyon  
L B Roby

**Dry Goods**

J B Branch & Co  
W H McCort  
J C Penney Store

**Dye and Cleaning Works**

American Cleaners  
Clizbe King  
L J LaForge  
H & H Dry Cleaners

**Electric Appliances**

Rodney Albright  
Roy Bigelow  
David C Browne  
City Electric Department  
Electric Appliance Co  
Edward H Fish  
Ted B Gildea  
Joseph Kolenski  
Modern Electric Shop  
John Veenstra

**Express Company**

Railway Express Agency

**Factories and Mills**

Amaden & Son  
Ball Planing Mill  
Carlisle Mfg Co  
Coldwater Bait Co  
Cigar Factories  
Coldwater Brass Co  
Coldwater Co-Op Co  
Coldwater Dairy Co  
Coldw Instrument Works  
Coldw Provision Co  
Condensed Milk Co  
W H Friedrich  
J B Hellenberg Co  
Hillsdale Mfg Co  
Homer Furnace Co  
Leatherman Inst Wks  
Libby, McNeill & Libby  
Harry Lopez  
National Utilities Co  
Olmstead & Son  
Overland Coach Mfg Co  
Pratt Corporation  
Regal Gas Engine Co  
M T Shaw Inc Shoe Fac  
Titus Iron Foundry  
Wolverine Archery Tackle  
Wolverine Cement Co

**Florists**

Mrs Frances L Miller  
W B VanAken  
Ernest Vogt

**Flour and Feed**

J B Perry Co  
Ford Davis Coal & Feed Co  
Coldwater Co-Op Co  
Merit Products

**Funeral Directors**

C H Gould  
F L McConkey  
Roy J Shattuck

**Furnaces**

I E Davis  
Hardware Stores  
Homer Furnace Co  
R L Lones  
Leo R Wood

**Furniture**

O L Jackson  
J L Tompkins  
Wesley Wilbur

**Furniture Repairs**

Geo W Adams, finisher

**Garages and Auto Repairs**

Edward Allen  
Homer H Brown  
Buick Garage  
C L Corson  
Ford Garage

Don R Harris  
Hart & Spring  
Harry Haven  
H A Hawen  
A J Hunt  
Vern Knowles  
Chas W Lloyd  
G C Mundy  
Leonard Pierce  
Geo R Pierce Garage  
Fern E Sharp  
J B Southworth  
Taylor-Chevrolet  
Treat Auto Parts Co  
J H Williamson

**Groceries and Markets**

Asbury Bros  
H H Barnes  
C A Bradley  
Burger & Cleveland  
E L Butterworth  
C O Carrol  
Mrs G F Cole  
Frank Crandall  
W D Fulk  
A P Gillette  
Austin N Gould  
Great Atl & Pac Tea Co  
Leon D Hard  
I G A Store  
Willis Johnson  
Kemp's City Market  
Kroger Grocery  
Lucas Brothers  
Merit Products  
Lloyd Morgan  
Verne O'Neil  
Star Market  
F S Stowe  
H F Stukey  
R T Swihart

**Hardware**

D C Allen & Co  
Kerr Hardware Co  
Lee Brothers

**Hospitals**

Wade Memorial  
Dr Bott, Dog and Cat  
Dr Mann, Small Animals

**Hotels**

Arlington  
Hotel Grant  
LaGrange Inn  
The Ritz Tourist Hotel

**Ice**

Olmstead & Son  
Deuser Bros

**Insurance Agents**

W C Connell  
E M Dobson  
Roy R Downes  
H D Faulkner  
Hardy-Sanford  
Hodgman Agency

Farmers' Mutual  
Chas F Howe  
Chas L Keep  
E L Miner  
Elmer Mohrhardt  
George R Pierce  
Frank I Post  
A L Roth  
R A Sager  
H L Spaulding  
W T Stansell  
E B Stoddard  
Bert H Teller  
Karl Volk  
Clare E Wise

**Jewelers**

O D Chapman  
Wm George (clocks)  
Rex T Kiess  
S A Parrish  
C W Post

**Job Printing**

W C Bailey  
G E Kleindinst  
Newspaper Offices  
Swan Printing Co

**Junk Dealers**

Phillip Rosenberg  
S I Treat & Son

**Laundries**

A B Walker & Son

**Livestock**

Coldwater Livestock Co

**Loans**

Geo R Pierce

**Loans (Real Estate)**

The Banks  
V U Hungerford  
Frank B Moore  
James Swain

**Locksmiths**

Burness S Harkness  
Wm J Sweet

**Lumber Yards**

Legg Lumber Co  
Pollock & Son  
Bert Hillborg

**Machine Shops**

John H Williamson  
C M Leatherman

**Market Gardeners**

G E Bratchell  
A D Eldred  
A W Fox  
P D Gray  
H C Zoeller

**Masons**

Leslie Bates  
Louie Brayton  
Alex Brown  
George F Cole  
Arthur E Cook  
Oliver Davis  
E W Full  
John R Gregg  
H A Johnson  
Winfield Larrabee  
G E Ogden  
Allen Olmsted  
Clarence Philbrick  
Wm Raymond  
Donald Smith  
Samuel Whitecomb  
W H VanBlareum

**Milk Dealers**

Emil Anderson  
F A Bidwell  
Coldwater Dairy Co  
Fair View Dairy  
Grand St Dairy  
Dean Holmes  
Olmstead & Son  
Princess Dairy  
Cecil Quimby  
Sweet Clover Dairy  
Thompson & Son

**Millinery**

Branch & Co  
W H McCort  
The Gertrude Shop  
Woodward & Sons

**Monuments**

Coldwater Monument Co  
Mashon-Dorsey Co

**Musical Instruments**

L C Collier  
E R Crandall  
Mrs Neil Merrill

**Music Teachers**

Mrs W I Aldrich  
Maude Carr  
Mrs Donna Fielder  
Mrs Marion Gangarosa  
Annie L Milnes  
Natalie A Pague  
Mrs Stephen Rose  
Grace Ruple  
St Charles Conservatory  
Mrs J R Watson

**Newspapers**

Branch County News  
Daily Reporter

**News Stand**

Lee L Fullerton



**Nurses**

This List Furnished by the County  
Nurses' Association

**REGISTERED**

Mrs Ruth Anderson  
Caroline Arthur  
Edna Beattie  
Audrey Bishop  
Mrs Florence Burrett  
Myrta Cummins  
Dessie Ellinger  
Mrs Myrtle Franklin  
Mrs Charlotte Goodwin  
Mrs C H Gould  
Edna Griffin  
Ruth Herman  
Mrs Leichen Hillborg  
Katherine Hunter  
Chas Koons  
Mrs Pansy Koons  
Madelene Lake  
Mrs Thelma Light  
Mrs Iris McEnderfer  
Martha Martin  
Jean McNea  
Annette Miller (School)  
Dorothy Miller  
Edna Moorhouse  
Lydia Nichols  
Mary O'Day  
Mrs Lieucelle Oder  
Alice P Robinson  
Ethel Simons  
Margaret Sloman  
Mrs Grace Smead  
Mrs W J H Smith  
Frances Ward

**PRACTICAL**

Mrs Gertrude Barnes  
Mrs Oania Collard  
Mrs Marie Fayling  
Mrs Carrie Fitzgerald  
Mrs Mary M Ford  
Mary Herl  
Mrs Junia Holiday  
Mrs Kittie Little  
Mrs Olive Merritt  
Grace Moffitt  
Mrs H T Stansell  
Mrs Susan Sweeney  
Ruth H Tatreau  
Mrs Minnie Taylor  
Mrs Mary Wanar  
Idella E Williams

**Oil and Gasoline**

H H Barnes  
Ransom Brown  
Jerry M Cole  
Ernest Cole  
Wells C Cortright  
John Crist  
O W Davis  
Doll & Son  
Dane Earl  
Stanley Fulton  
Garages  
Paul Garvin

Robt George  
Wm Hawk  
Thomas M Houser  
Huron Gas Station  
Moreland Oil Corporation  
Olmstead & Oder  
W L Patten  
Ernest Russell  
Shell Petroleum Corp  
A J Smead  
Standard Oil Co  
H E Taylor  
Floyd Tucker  
Weiderman & Wigent  
Mrs Wesley Worst

**Optometrists**

Mountz Optical Shop

**Painters and Paperhangers**

Floyd A Bailey  
O A Bailey  
Wm Baird  
L R Barnes  
Gabriel F Brook  
Sidney Carter  
L J Caswell  
Leonard Clark  
W H Clark  
L B Faurot  
James Frost  
Jerome Frost  
Philip Heenan  
Austin Holland  
Edwin Huegli  
Carl F Johnson  
Ben Kwaak  
Joseph R Minniear  
Emery Olmstead  
Ellsworth Otis  
Ervin Otis  
Perry Outwater  
E H Outwater  
Guy W Peavey  
Herman Peckham  
Stanley Persalls  
Frank Reardon  
S Richardson  
Paul N Rupright  
Maurice E Rupright  
Rodney S Rupright  
W E Tatreau  
Frank Thompson  
John VanAntwerp  
Martin Walters  
Jack West  
C B Wilcox  
C H Williams  
H E Withington  
Bert A Worden

**Photographers**

C O Gist  
C R Osborn

**Physicians and Surgeons**

Dr N S Aldrich  
Dr W J Blen  
Dr B W Culver

Dr L I Gist  
Dr A G Holbrook  
Dr H J Meier  
Dr K L Olmsted  
Dr S Schultz  
Dr J A Thomas  
Dr R L Wade  
Dr H R Weidner  
Dr D H Wood

**Osteopaths**

Dr J G Heilemann  
Dr C H Reincke

**Chiropractors**

Dr Cora V Bryner  
Dr Maude N Dull

**Piano Tuners**

L C Coller  
Fred Coller

**Plumbing and Heating**

Frank Bonham  
Jerry Manzer  
W A McMillan  
C J McCall  
Peet & Mahaffey

**Poultry Packers**

Gus Demos

**Public Conveyances**

Lyle Balcom  
Hulsburg Aircraft  
Walter Sanford

**Public Stenographers**

Grace W Barron  
Iva M Lucas  
Fannie Rose

**Radio Dealers**

Roy Bigelow  
D C Browne  
Kerr Bros  
John Marothy Jr  
Cash Reeves  
John Veestra

**Radio Service**

J T Jackson Jr  
Maurice Kaiser  
Carrolton Kinyon  
R E Kyte

**Railroad**

New York Central

**Ready-to-Wear (Ladies')**

Dry Goods Stores  
The Gertrude Shop  
Miller's  
Mrs Stella Re  
Vaughn-Ragsdale Co  
Whitten Dress Shop  
Woodward & Sons

<b>Real Estate and Insurance</b> L J Byers G J Daniells Paul Foster I E Gresley V U Hungerford & Sons Albert Rogers W H Shipway Timothy M Smith E L Vandenburg F E Vosburgh	Mrs M C Mettler Mrs Dora Mott Old Homestead Mrs Sadie Osborn Mrs Geo W Payne Mrs W H Schmedlen Mrs W J Smalley Mrs Hannah Smith Mrs Margaret Spade Mrs R L Walker	<b>Subscription Agencies</b> Lee L Fullerton Grace Mott  <b>Surveyors</b> Clarence Leatherman Ernest L Miner  <b>Tailor Shops</b> E P Drobynk Joseph Kornstein
<b>Restaurants—Eating Houses</b> City Restaurant Coffee Shop Dally's Cafe Deaner's Diner Doll House H T Dutcher Flanders Barbecue Greyhound Inn Hamburger Inn Glen Hollinshead Mrs Nettie LaGrange Little Gem Cafe Stag Cafe Dennis Vanes The Willows Two By Four Mrs Edythe Ward Douglas Watson	<b>Rubber Stamps</b> W C Bailey  <b>Scavengers</b> George Manzer  <b>Second Hand Stores</b> Glenn Myers Gaylord Patten J L Tompkins  <b>Service Stations</b> See Oil and Gasoline  <b>Sewing Machines</b> Geo D Butterfield E R Crandall	<b>Taxis</b> See Public Conveyances  <b>Telegraph Company</b> Western Union  <b>Telephone Company</b> Michigan Associated Co  <b>Tin and Metal Shops</b> D C Allen & Co Geo Brown L H Jepsen & Son Lee Brothers
<b>Roofers</b> Howard Allen Hardware Stores Lumber Dealers	<b>Shoe Shops</b> A Bonfiglio Burdette Ely Chas F Holt Carl M Mannerow Peter Vasil  <b>Sign Painters</b> L J Caswell L F Haight Frank Lucas	<b>Tree Surgeon</b> John Goetz  <b>Veterinarians</b> Dr T L Bott Dr R I Mann  <b>Vulcanizers</b> Rose Tire Co
<b>Roomers</b> John Ball Kidd Corless Mrs Elzora Hackett Mrs Louella Hamblin Mrs Mabel Havens Mrs Minnie Lape Mrs Orrie Mann	<b>Sporting Goods</b> Hardware Stores W J Sweet  <b>Storage—Furniture, Etc</b> Geo W Adams Coldwater Storage Co	<b>Wholesalers, Jobbers</b> Auto Replacements Bromo-Hygeia Co Coca Cola Co Coldw Provision Co Lee & Cady Quality Meat Packers Runyan Tobacco Co So Mich Grocer Co R A Wilkes & Co

Always Demand "PERFECTION" (COLDWATER) BUTTER

See JERRY about that Furnace Stoker

## CIVIL, CHURCH AND SOCIETY OFFICERS

## LEGISLATIVE

Member of Congress—  
Paul W Shafer, Battle Creek  
State Senator—  
Mark L Crawford, Batavia  
Representative—  
James Swain, Coldwater

## COUNTY OFFICERS

Circuit Judge—Theo T Jacobs  
Probate Judge—Fred J Renshaw  
Probate Register—Ruth M Myers  
Sheriff—Homer Burns  
County Clerk—Earl Linn  
Register of Deeds—Mrs Nellie I Wheeler  
County Treasurer—R Lee Copeland  
Prosecuting Att'y—Mark S Andrews Jr  
Circuit Court Commissioners—  
Irving L Stansell  
F C Sherman

Court Stenographer—Wm J Powell  
Surveyor—Ernest L Miner  
Coroners—Chas L Keep, Lee Holdridge  
Drain Com'r—Milton H Ansterburg  
School Commissioner—Fern E Bickford  
County Agriculturist—G R Schlubatis  
County Veterinarian—Dr Rex I Mann  
Co. Health Officer—Dr F S Leeder  
Old Age Pension Agt—Merle L Cory  
Supts of Poor—Charles C Lake, Union  
City; Geo F Carl, Bronson; Jay Marshall, Algansee  
Road Commissioners—Clifton Short,  
Bronson; Herbert E Wilkinson,  
Quincy; Walter Kenyon, Coldwater  
Supt County Infirmary—Arthur Jones

## CITY OFFICERS

Mayor—Leslie H Woodward  
Clerk—Mrs Ethel Tillotson  
Treasurer—W H Simons  
Chief of Police—Don M Hill  
Deputy—D C Wiser  
City Attorney—W G Cowell  
Justice of the Peace—Chas L Keep  
Health Officer—Dr B W Culver  
City Physician—Dr H R Weidner  
Meat and Milk Inspector—Dr T L Bott  
Supt of Streets—Roscoe V Terrill  
City Electrician—W H Arnold  
Chief of Fire Dept—Edward H Fish  
Aldermen—1st Ward, Dr Robt L Wade,  
John J Crist; 2nd Ward, Ford A  
Davis, W J Carlyle; 3d Ward, Lyle  
Creel, Herman J Myers; 4th Ward,  
Guy S Feller, Chas E Dally

Supervisors—1st Ward, J L Morgan;  
2d Ward, Warren Rose; 3d Ward,  
John Morsman; 4th Ward, Charles  
E Baggerly  
Bd of Public Works—Max D Kemp,  
D C Allen, C H Cummins, C R Osborn,  
S E Weage; supt, Leo McQueen  
Park Commission—Geo H Parker,  
Mrs J H Elliott, Mrs H L Taylor,  
Mrs Belle Tribolet  
Board of Cemetery Trustees—A J  
Fiske, S D Strong, W H Simons;  
supt, Harold W Parker  
Board of Education—President, Allen  
J Pratt; secretary, A J Fiske; treas-  
urer, L Alton Hutchins; W F Mur-  
ray, Carl Vinton  
Supt of Schools—John T Symons  
Library Board—Robert E Sharer,  
Mrs James E Thoms, Howard E  
Lees, Mrs Leslie Woodward; libra-  
rian, Margaret Chapman

## Bronson City

Mayor.....Lawrence P Hanson  
Clerk-Treasurer.... Arthur L Keyes  
Assessor—C J Holmes  
Councilmen—O W Holmes, J D Ryan,  
H C Bowker, E R Keyes

## Quincy Village

President..... Elmer Anderson  
Clerk.....Anna Wright  
Treasurer.....Zella Myers  
Assessor..... Archie J Sweet

## Sherwood Village

President..... Wm Mellinger  
Clerk.....Clare L Russell  
Treasurer..... Kathryn Ladyman  
Assessor..... Albert Mohr

## Union City Village

President..... Charles C Lake  
Clerk.....Marguerite Baker  
Treasurer..... Eunice Mergl  
Assessor..... Isaac J Margeson

## CHURCHES

## St Paul's Lutheran Church

Pastor—Rev Herbert C Kaas  
Chairman—Ernest Rumens  
Trustees—Albert Bates, Otto Hellen-  
berg  
Vestrymen—Wm H Friedrich, Fred  
Markoff  
Secretary—Clarence Williams  
Treasurer—Albert Bates  
Supt Sunday-school—The Pastor

**Baptist Church**

Pastor—Rev Hugh C Crouch  
 Clerk—Everett F Collins  
 Treasurer—Stanley J Borden  
 Financial Sec'y—Bessie C Holway  
 Treas Benevolences—Mrs L A Hutchins  
 Trustees—L Alton Hutchins, chn; Alger  
 Russell, Guy S Feller, R J Shattuck,  
 John Morsman, Floyd C Bascom  
 Deacons—Hugh McMurray, chn; Jo-  
 seph Ivaska, E W Farwell, Solon E  
 Tupper, Everett F Collins, Clyde L  
 Munger, Frank VanBlarcum, R How-  
 ard Watson; Junior Deacons, Har-  
 old Russell, Howard Langstaff  
 Deaconesses—Mrs Jessie Fadden, chn;  
 Mrs Marguerite Russell, Mrs Laura  
 C Farwell, Mrs Georgia S Tyler, Mrs  
 Bernice McMurray, Mrs Hazel M  
 Munger  
 Supt Sunday-school—Mrs Joe Korn-  
 stein

**Free Methodist Church**

Pastor—Rev R B Cox  
 Trustees—Oliver Voorhees, Fred Sut-  
 ter, Ralph Voorhees Irving Reppert,  
 John Teachout  
 Stewards—Mrs Ida Kirkendall, Mrs  
 Fred Sutter, Mrs Elsie Twomley, Mrs  
 Carrie Voorhees, Mrs Blanche Me-  
 Mahan  
 Secretary—Edna Voorhees  
 Treasurer—Mrs Carrie Voorhees  
 Class Leader—Irving Reppert  
 Supt Sunday-school—Dale Harpham

**St Mark's Episcopal Church**

Rector—Rev C K Thomson  
 Vestrymen—Charles A Pollock, Wm  
 A Fletcher, wardens; Marshall P  
 Woodward, Ward W Hilborn, E H  
 Gibson, Leslie H Woodward, Har-  
 old A Johnson, Wm Milnes Jr, Dr C  
 H Reincke, Robert Allen, Warner B  
 VanAken, Dr N S Aldrich  
 Secretary—Marshall P Woodward  
 Treasurer—Robert Allen  
 Supt Sunday-school—The Rector

**Church of Christ**

Pastor—Rev Coburn (non-resident)  
 Trustees—Guy Amaden, P D Gray, A  
 D Eldred, Floyd Crow, Raymond  
 Grimes, Sylvester Friend  
 Elders—A D Eldred, J E Dermott, P  
 D Gray, Leland Snyder, Geo Crow,  
 Walter Rathbun, E P Mix  
 Deacons—Clark Thomas, Joe Van-  
 Blarcum, Gus Demos, Wm J Koll-  
 morgen, Olin Twitchell, Raymond  
 Grimes, Peter Wright, Frank Baker,  
 Sylvester Friend, Thos DeJean, Carl  
 Ullom, Floyd Crow, John Pio  
 Deaconesses—The wives of the Deacons  
 Treasurer—Eulalee Clark  
 Financial Sec'y—Mrs Amos Dirrim  
 Supt Bible School—Leland Snyder

**Presbyterian Church**

Pastor—Rev Herbert G Hurrell  
 Elders—R E Clarke, J A Long, A G  
 Holbrook, F L McConkey, N G Kohl  
 Trustees—Chairman, C E Wise; sec-  
 retreasurer, Earl Linn; W A McMillan,  
 Howard K Snyder, Carl H Cummins  
 Deacons—C A Conover, Wm Mitchell,  
 La Vern Stansell, Chas F Clarke,  
 Arthur Pixley, H J Myers  
 Deaconesses—Mrs Edith Phelps, Mrs  
 F L McConkey, Melissa Semmelroth  
 Supt of Sunday-school—Wm P Good

**Methodist Church**

Pastor—Rev W W Slee  
 Trustees—Frank B Moore, Gardner P  
 Barnard, Dr G S Hadley, M L Tyler,  
 W C Bailey, Dr R L Wade, A L  
 Heimbach, J A Thomas, Dr J G  
 Heilemann  
 Stewards—Wilbur L Kingsley, Lou E  
 Brown, A L Roth, Fred J Ren-  
 shaw, U S Newell, Dean Steffey,  
 A L Lott, M O Seelye, Elmer Myers,  
 John Gilfillan, L L Livermore, F A  
 Swain, Eugene Cofer, Verne O Neil,  
 C M Leatherman, G F Kipp, E J  
 Dunn, Laura Lockwood, Mrs J H  
 Osborn, Mrs G S Hadley, Mrs G P  
 Barnard, Mrs Belle Tribolet, Mrs H  
 L Taylor, Mrs Frank Hayes  
 Secretary—Dr G S Hadley  
 Financial Secretary—Laura Lockwood  
 Treasurer—A L Heimbach  
 Supt Sunday-school—G F Kipp

**Wesleyan Methodist Church**

Pastor—Rev Gerrit Visser  
 Trustees—Floyd E Sanderson, J C  
 Mannerow, Arthur VanNuys  
 Stewards—Clarence Stewart, treas;  
 Mrs Gladys Ford, Vernon Wood,  
 Fern Bickford, Vivian Cox, Mrs  
 Dale Boles  
 Clerk—Mrs Floyd Sanderson  
 Class Leader—Floyd E Sanderson  
 Supt Sunday-school—Ivan Walbridge

**St Charles Catholic Church**

Rector—Rev Edward P Stanton  
 Church Committee—Raymond Doll,  
 Frank Yesh, Michael O'Leary, John  
 B Seiler, Anthony Bonfiglio  
 Sunday-school Directors—The rector  
 and parochial teachers

**Seventh Day Adventist Church**

Elder—Rev Pruitt (Jackson)  
 Missionary Sec'y—Bernice Jackson

**Latter Day Saints' Church**

Pastor—Rev E R Carter (Lansing)  
 Asst Pastor—Rev S W L Scott  
 Trustees—Edgar Peer, Jesse Dexter,  
 Milton Schuette  
 Clerk-Treasurer—Mrs E H Fish  
 Supt Sunday-school—Milton Schuette

**Emmanuel Chapel**

Rev Wayne Bradley in charge

**Fundamentalists**

Revs T G and Fannie Alldafer

**Christian Science Society**

Chairman—Mrs Jessie Weage  
Readers—Mrs S C Rose, Grace Tyler  
Treasurer—Mrs Alice Brown

**Divine Science (Spiritual) Church**

Pastor and President—Rev Paul Smith  
Secretary—Mrs Paul Smith  
Treasurer—Ina Harvey  
Directors—Mrs Ethel Baker, Arthur Baker, Dr Jenks, Rev W A Kearns, Hettie Sattison

**Light of Truth Spiritualist Church**

Pastor—Mrs Pearl Burns  
President—Mrs Pearl Burns  
Vice President—Mabel Otis  
Sec-Treas—Ruby McBride  
Trustees—Samuel Burns, Morris Otis, Woodie McBride

**King's Daughters**

President—Mrs Carl Cummins  
Vice Presidents—Mrs N E Roby, Mrs Eva Kimble, Mrs Delilah Walker  
Secretary—Mrs Ethel Gallagher  
Treasurer—Mrs E E Binkley

**County Red Cross**

Chairman—Mark S Andrews Jr  
Vice Chairman—John N Hardy  
Secretary—Dan Hodgman  
Treasurer—H L Vandusen

**Parent-Teacher Units**

City President—Mrs Hugh Tyler  
Vice Pres—Mrs Wm Hobus  
Sec—Mrs Clyde Corson  
Treas—Mrs Helen Kirkpatrick  
Historian—Mrs Emil Holz

Senior High, Pres—Mrs Ruby Norton  
Vice Pres—Mrs J W Cantrike  
Sec—Mrs Rolland Benedict  
Treas—Mrs Ann Brown  
Historian—Mrs Nellie I Wheeler

Junior High, Pres—Mrs W C Corey  
Vice Pres—Mrs Marie Butler  
Sec—Bernice Lazenby  
Treas—Mrs Roy Fellers  
Historian—Evalyn Squires

Lincoln School, Pres—Mrs J Cloyd  
Vice Pres—Mrs Leo Hurley  
Sec—Eigeretta Stroud  
Treas—Mrs Herschel Rowe  
Historian—Alta Young

Washington School, Pres—Mrs Harold Smith

Vice Pres—Mrs Vern Wert  
Sec—Mrs Helen Warner  
Treas—Fern Shumaker  
Historian—Mrs R D Harvey

Longfellow School, Pres—Mrs John N Hardy

Vice Pres—Mrs E P Merlau  
Sec—Mrs Earl Linn  
Treas—Mrs L D Olmstead  
Historian—Mrs Lucile Schwarz

Franklin School Pres—Mrs M Butler  
Vice Pres—Mrs M E Tappenden  
Sec—Mrs Ruby Fisher  
Treas—Mrs C C Smith  
Historian—Mrs Floyd Crow

**W C T U**

President—Mrs Ada VanAntwerp  
Vice President—Mrs Mabel Jones  
Secretary—Laura Lockwood  
Treasurer—Mrs Annie Phillips

**Young Men's Christian Association**

President—Dr Samuel Schultz  
Vice President—L Alton Hutchins  
Secretary—Dr G S Hadley  
Treasurer—Dr A G Holbrook

**Branch County Committee for Work with Young People**

President—M T Shaw  
Chairman—Alton Hutchins  
Vice Chairman—R B Hemenway  
Secretary—Mrs Esther Dobson  
Treasurer—Norman G Kohl  
Youth Director—Earl T May

**Twentieth Century Club**

President—J T Symons  
Vice President—H E Lees  
Secretary—Melissa Semmelroth  
Treasurer—Carrie Kempster

**Branch Co Emergency Relief Administration**

Chairman—Wm H Milnes  
Commissioners—Burton Swezey, Coldwater; Glyn Havens, Girard  
Administrator—Hugh W Clarke

**Delphian Club**

President—Mrs W E Hodgman  
Vice President—Mrs H E Schmedlen  
Recording Sec—Mrs Hugh McMurray  
Corresponding Sec—Grace Barron  
Treasurer—Mrs C R Osborn

**Fortnightly Musical Club**

President—Mrs L A Harris  
Vice Presidents—Mrs Jas Thoms, Mrs Roy Tompkins  
Recording Sec—Mrs H G Hurrell  
Corresponding Sec—Mrs F A Kibbe  
Treasurer—Mrs Bob Fletcher  
Librarian—Mrs Maurice Payne

**Public Health Service**

Chairman—Mrs R J Shattuck  
Recording Sec—Mrs E W Farwell  
Treasurer—Mrs Hugh Clarke

**Branch County Medical Society**

President—Dr B W Culver  
Vice Pres—Dr Chipman, Quincy  
Sec-Treasurer—Dr F S Leader

**Association of Registered Nurses**  
 President—Alma Copeland  
 Vice Pres—Audrey Bishop  
 Sec-Treasurer—Alice Robinson

**Bar Association**  
 President—W H Frankhauser  
 Vice Pres—H H Palmer  
 Secretary-Treas—Earl Linn

### MASONIC

#### Tyre Lodge No 18

Worshipful Master—Leon Bridges  
 Senior Warden—Earl Linn  
 Junior Warden—Floyd Hollister  
 Secretary—Chas L Keep  
 Treasurer—W H Simons  
 Senior Deacon—Ezekiel P Mix  
 Junior Deacon—Harry Dickey  
 Tyler—Kidd Corless  
 Marshal—Albert J Fiske  
 Librarian—Norman G Kohl

#### Temple Chapter No 21

High Priest—E P Mix  
 King—Ray Bowerman  
 Scribe—Earl Linn  
 Treasurer—L L Livermore  
 Secretary—Chas L Keep  
 Captain of Host—Daniel Bradley  
 Principal Sojourner—W H Simons  
 Royal Arch Captain—Jesse H Russell  
 Master of 3d Veil—Willis A Flint  
 Master of 2d Veil—Leon Bridges  
 Master of 1st Veil—Floyd Hollister  
 Sentinel—Kidd Corless

#### Mt Moriah Council No 6, Royal and Select Masters

Thrice Illustrious Master—Wm R Cerrow  
 Deputy Master—Bertram Diebel  
 Principal Conductor of the Work—Ray Bowerman  
 Treasurer—L L Livermore  
 Recorder—Chas L Keep  
 Capt of the Guard—Herman Kester  
 Conductor of the Council—E P Mix  
 Steward—Jesse Russell  
 Sentinel—Kidd Corless

#### Jacobs Commandery No 10, Knights Templar

Eminent Commander—Jesse H Russell  
 Generalissimo—L A Harris  
 Captain General—A J Fiske  
 Senior Warden—Earl Linn  
 Junior Warden—Dr J A Thomas  
 Prelate—W H Simons  
 Recorder—Chas L Keep  
 Treasurer—E P Moffitt  
 Standard Bearer—Frank F Gunther  
 Sword Bearer—Dr Rex I Mann  
 Warden—Dr N E Phelps  
 Sentinel—Kidd Corless

#### Eastern Star Chapter No 1

Worthy Matron—Cinra Linn  
 Worthy Patron—LaVerne Stansell

Associate Matron—Alice Moffitt  
 Associate Patron—Earl Linn  
 Secretary—Cora Brown  
 Treasurer—Angeline Dean  
 Conductress—Mabel Luce  
 Asso Conductress—Bernice Lee  
 Chaplain—Eva Grove  
 Marshal—Grace Derhammer  
 Pianist—Margoerite Livermore  
 Adah—Theo Drew  
 Ruth—Lieucelle Oder  
 Esther—Doris Fox  
 Martha—Mary Baum  
 Electa—Ella Hobus  
 Warden—Ruth Nivison  
 Sentinel—E P Moffitt

### I O O F

#### Coldwater Lodge No 31

Past Grand—Gus Demos  
 Noble Grand—Harry Vogel  
 Vice Grand—Morris Walker  
 Financial Secretary—A W Buck  
 Recording Secretary—Alfred Cox  
 Treasurer—Russell Swihart

#### Coldwater Encampment No 86

Past Chief Patriarch—Wm G Clark  
 Chief Patriarch—Peter Yuhl  
 High Priest—Chas Sears  
 Senior Warden—Earl Tinkham  
 Junior Warden—Milton Hogue  
 Recording Scribe—Alonzo Thayer  
 Treasurer—Earl Groesbeck

#### Daughters of Rebekah, Centennial Lodge No 22

Past Noble Grand—Ruby Walker  
 Noble Grand—Beatrice Rockel  
 Vice Grand—Anna Demos  
 Recording Sec—Maud Amaden  
 Financial Sec—Cytha Buck  
 Treasurer—Marthena Mosher

### MACCABEES

#### The Maccabees, Coldwater Tent No 157

Past Commander—Wm Elliget  
 Commander—Lee H Jepson  
 Lieut Commander—A N Gould  
 Record & Finance Keeper—Roscoe Albright

#### Lady Maccabees, Coldwater Hive No 138

Past Commndr—Mrs Nellie Showalter  
 Commander—Mrs Grace Brott  
 Lieut Com'r—Mrs Laura Mahaffey  
 Record & Finance Keeper—Mrs Carrie Chapman  
 Chaplain—Mrs Addie McNitt  
 Sergeant—Mrs Ella Elston

#### Iyopawa Court No. 134 [Maccabees]

Court Director—Mrs Nettie Moore  
 Past Commander—Bettie Elliget  
 Commander—Josephine Hurst

Lt Commander—Marie Jones  
 Record Keeper—Mary Elliget  
 Golden Deeds Recorder—  
 Norman Moore

#### Lady Maccabees of Branch County

Past Commander—Virginia Sontchi  
 Commander—Bessie Piatt  
 Lt Commander—Laura Mahaffey  
 Record Keeper—Mrs Peck, Bronson  
 Chaplain—Mrs Bartlett, Union City

#### B P O Elks, Coldwater Lodge, No 1023

Exalted Ruler—Leland E Wheeler  
 Esteemed Leading Kt—P R Whitten  
 Esteemed Loyal Kt—Max A Olds  
 Esteemed Lec Kt—M S Andrews Jr  
 Secretary—Jack C Elliott  
 Treasurer—E B Stoddard  
 Tyler—Glenn Kemery  
 Chaplain—Arthur Downey  
 Esquire—Arthur G Lyon Jr

#### Coldwater Aerie No 1907, Fraternal Order of Eagles

Past President—Leon Clark  
 President—Marvin VanElta  
 Vice President—O N Dobbins  
 Chaplain—C C Willis  
 Secretary—Henry Golchert  
 Treasurer—Benj F Estlow

#### Coldwater Council No 452, United Commercial Travelers

Past Counselor—Ford Davis  
 Senior Counselor—Paul Sullivan  
 Junior Counselor—Fred A Hildebrand  
 Sec-Treas—John E Howes  
 Conductor—Edgar A Zull  
 Page—C W Chapman  
 Sentinel—Glenn Olmsted  
 Chaplain—Thos L Cecil

#### Royal League, Hope Council No 396

Past Archon—Mrs Nora Carter  
 Archon—Mrs Lena Hurley  
 Vice Archon—Mrs Mary Cole  
 Finance Keeper—Mrs Lucella McNall  
 Scribe—Mrs Sarah Manwarren  
 Treasurer—Tip Smith  
 Orator—Mrs Lulu Brown  
 Guide—Geo Cole

#### Order of Star of Bethlehem, Esther Lodge No 62

Past Commander—Arthur W Buck  
 Commander—Mrs Sarah Manwarren  
 Vice Commander—Lillian Swain  
 Accountant—Mrs Cynthia Buck  
 Treasurer—Mrs Flora Angevine  
 Scribe—Mrs Nellie Showalter  
 Chaplain—Mrs Belle Estlow

#### Degree of Honor, Dorcas Lodge No 3

President—Mrs Nellie Taylor  
 Vice Presidents—Mrs Ardella Waite,  
 Mrs Kate Ruthrauff  
 Financial Sec'y—Mrs Jessie Payne  
 Treasurer—Mrs Amy Crandall

#### Modern Woodmen of America, Branch Camp No 1066

Past Venerable Consul—Leo Hurley  
 Venerable Consul—L F Haight  
 Worthy Advisor—Fred Hildebrand  
 Banker—Albert Gehrig  
 Secretary—Harry Gage  
 Escort—Simon Heminger

#### Royal Neighbors, Maple Camp No 1682

Past Oracle—Mrs Mabel Ewing  
 Oracle—Mrs Isola Binkley  
 Vice Oracle—Mrs Ella Earley  
 Recorder—Mrs Mary Lloyd  
 Receiver—Mrs Cynthia Buck  
 Chancellor—Mrs Lena Hurley  
 Marshal—Mrs Beulah Walters

### MILITARY

#### Grand Army of the Republic, Butterworth Post No 109

Commander—L S Daniells  
 Quartermaster—L L Bosserman  
 Chaplain—George Fetterly  
 Officer of the Day—Lewis Pierce  
 Officer of the Guard—Henry Stahl

#### Woman's Relief Corps

President—Mrs Ethel Clark  
 Senior Vice Pres—Mrs Ida O'Mara  
 Junior Vice Pres—Mrs Lillian O'Mara  
 Treasurer—Mrs Sarah Withington  
 Secretary—Mrs Emma Babcock  
 Chaplain—Mrs Mildred Bates  
 Conductor—Mrs Alta Hilborn  
 Guard—Mrs Sarah Manwarren

#### Col H C Gilbert Auxiliary No 2

Past President—Mrs Arleen Conkey  
 President—Mrs Belle Estlow  
 Vice President—Mrs Esther Sears  
 Secretary—Mrs Lucella McNall  
 Treasurer—Mrs Irene Gregg  
 Chaplain—Mrs Edna DeFoe  
 Patriotic Instructor—Mrs Sarah Manwarren

#### Janette Crippen Fisk Tent No 6, Daughters of Veterans

President—Mrs Edith Clark  
 Sr Vice Pres—Mrs Ethel Harris  
 Jr Vice Pres—Mrs Mildred Bates  
 Chaplain—Edna Terpening  
 Secretary—Mrs Ruth C Howe  
 Treasurer—Mrs Jessie Weage  
 Patriotic Instructor—Luna Cole

#### Ben E Rolph Camp No 22, United Spanish War Veterans

Past Commander—W D Hawley  
 Commander—Clinton Joseph  
 Sr Vice Commander—Frank Lindsey  
 Jr Vice Commander—Harry L Sumner  
 Quartermaster—Norman Kimble  
 Adjutant—Jay H VanAken  
 Chaplain—Fred Ferguson  
 Officer of the Day—S C Williams  
 Officer of the Guard—Oscar Dubendorf  
 Historian—E D Legg

**Grace Dennis Barlow Auxiliary**

President—Margaret Ambrose  
 Sr Vice Pres—Grace VanAken  
 Jr Vice President—Iva Shank  
 Secretary—S C Williams  
 Treasurer—Anna Olmstead  
 Chaplain—Matilda Ruple  
 Historian—Alice Moore  
 Patriotic Instruc—Nettie LaGrange

**Coldwater Post No 52, American Legion**

Commander—Stanley E Weage  
 Vice Commander—Milo Jones  
 Adjutant—Leo McQueen  
 Treasurer—Howard K Snyder  
 Sergeant at Arms—Ward Hilborn  
 Historian—Fred A Smith  
 Chaplain—Fred J Renshaw  
 Welfare Officer—P H Robinson

**American Legion Auxiliary**

President—Mrs Fred A Smith  
 Vice Presidents—Mrs Ruby Norton,  
 Mrs Roscoe Graves  
 Secretary—Mrs Leo McQueen  
 Treasurer—Mrs Leuene McComb  
 Historian—Mrs Albert Norton  
 Chaplain—Mrs E C Wheeler

**Drum and Bugle Corps**

Commander—Wm Linton  
 Vice Commander—Herman J Myers  
 Adjutant—Phil H Robinson  
 Finance Officer—Norman G Kohl  
 Business Manager—Paul K Barber

**Ensign Harold Robinson Chapter, Disabled Veterans of the World War**

Commander—Roscoe L Graves  
 Vice Commander—Milo Jones  
 Adjutant—Treasurer—John Young  
 Welfare Officer—Carl Unroe

**Disabled Veterans, Ladies' Auxiliary**

Commander—Mrs Carl Unroe  
 Sr Vice Com—Mrs Iva Lennon  
 Jr Vice Com—Mrs W J H Smith  
 Adjutant—Mrs John K Young  
 Treas—Mrs Roy Feller  
 Chaplain—Mrs Earl Fenno  
 Patriotic Instruc—Mrs Glenn Luce

**Coldwater Chapter, Daughters of American Revolution**

Regent—Mrs W B VanAken  
 Vice Regent—Mrs W G Cowell  
 Rec Secretary—Mrs C L Keep  
 Cor Secretary—Mrs Eva Merrill  
 Chaplain—Mrs C A Pollock  
 Treasurer—Mrs W R Cerrow  
 Registrar—Mrs Frank Farwell  
 Historian—Mrs E T Waffle

**Co A, 32d Mich Infantry Association**

President—Chas Culp  
 Vice President—Paul Underwood  
 Secretary—Frank Lindsey  
 Treasurer—Frank L Earley  
 Chaplain—John C P Ambrose

**Company A, 126th Infantry Association**

President—Leland E Wheeler  
 Secretary—Frank C Sherman, Quiney  
 Treasurer—Howard K Snyder

**Co A, Mich National Guard**

Captain—Frank M Murphy  
 First Lieut—Fred Kaiser  
 Second Lieut—Paul Hurley  
 First Sergeant—Max Mannerow  
 Supply Sergeant—John Loomis  
 Mess Sergeant—Chas L Parker  
 Co Clerk—Phillip Taschner  
 Armory Board of Control—LE Wheeler, F M Murphy, Fred Kaiser

**Branch County Federal Savings and Loan Association**

President—V U Hungerford  
 Vice President—C A Pollock  
 Secretary—Treas—James Swain

**County National Farm Loan Association**

President—Herman Cox, Coldwater  
 Vice Pres—Perry Tift  
 Sec-Treas—M J Hungerford

**Coldwater Federal Farm Loan**

President—Harlow Gibbs  
 Vice President—E D Conklin  
 Sec-Treasurer—M J Hungerford

**Branch County Humane Society**

President—T A Hilton  
 Treasurer—M W Wimer

**Chamber of Commerce**

President—Chas F Clarke  
 Vice President—M T Shaw  
 Sec-Treas—H E Lees  
 Directors—W H Milnes, Robt Kerr,  
 John Hardy

**Junior Chamber of Commerce**

President—H F Stukey  
 Vice President—John T Jackson  
 Sec-Treas—Herschel King

**Coldwater Industrial Club**

President-Treasurer—L J Byers  
 Secretary—M T Shaw  
 Board of Directors—F H Flandermeyer,  
 W G Cowell, L J Branch

**Rotary Club**

President—R E Putnam  
 Vice President—H J McKnight  
 Secretary—Hugh W Clarke  
 Treasurer—H L VanDusen

**Kiwanis Club**

President—V U Hungerford  
 Vice President—Alfred Smead  
 Secretary—Geo Kelsey  
 Treasurer—Rolph Carlisle



**Country Club**

President—Leroy J Branch  
 Vice President—W F Murray  
 Sec-Treasurer—Max Olds

**Bon Ami Club**

President—Louie E Legg  
 Vice Presidents—A G Morency, W F Murray  
 Sec-Treasurer—Norman G Kohl

**Service Station Ass'n**

President—Ernest J Russell  
 Vice Pres—Jerry Cole  
 Sec—Dolph Daniels  
 Treas—H F Weiler

**Conservation Club**

President—Roy E Putnam  
 Vice Pres—John N Hardy  
 Sec-Treas—H J McKnight

**Civic Orchestra**

President—Carlton Burandt  
 Vice Pres—Fred Boley  
 Sec-Treas—Paul Holz  
 Conductor—Byron Stroup  
 Concert Meister—Rolland Benedict

**Fire Department**

Chief—Edward H Fish  
 First Assistant—L K Zirn  
 Second Assistant—Claud Miller  
 Foreman—Peter Gillespie  
 Asst Foreman—Don Smith  
 Pipeman—Ornon Knowles  
 Secretary—Guy Gridley  
 Treasurer—Ensign Olmsted  
 Herbert Jepson, Ernest Brown, J T Hennegan, Stanley Garvin

**Branch County Farm Bureau**

President—W E Dobson  
 Vice President—U S Newell  
 Sec-Treas—Elmer Dobson  
 Other Directors—Arthur Barnes, Arden Johnson, L Dean Steffey, L E Russell, William Smith

**Branch County Agricultural Conservation Association**

President—G A Himebaugh  
 Vice President—Otis Barnes  
 Secretary—Gordon R Schlubatis  
 Treasurer—M L Tyler

**Branch County Pomona Grange**

Master—Luther Russell  
 Overseer—Leland Cranon  
 Lecturer—Norene Weaver  
 Steward—Howard Watson  
 Asst Steward—Elon Bertram  
 Lady Asst Steward—Mrs Elon Bertram  
 Chaplain—Mrs Clara Williams  
 Secretary—D E Williams  
 Treasurer—Mrs Frank Demarest  
 Gatekeeper—Chas Meilinger  
 Ceres—Mrs Bertha Russell  
 Pomona—Mrs Grace Zelter  
 Flora—Mrs Blanche Watson

**Garden and Nature Club**

President—Mrs Lesley Mountz  
 Vice Pres—Mrs Fred W Fadden, Mrs Wesley Wilbur  
 Secretary—Mrs E C Allen  
 Treasurer—Mrs Mabel Luedders, pro tem

**Coldwater Grange, No 137**

Master—Floyd Bascom  
 Overseer—Jay Rathburn  
 Lecturer—Mrs Belle Newell  
 Steward—Marshall Russell  
 Assistant Steward—Ralph Collins  
 Lady Asst Steward—Mrs Ralph Collins  
 Chaplain—Mrs Arthur Jones  
 Treasurer—W S Mowry  
 Secretary—Paul Shilling  
 Gate Keeper—Arthur Jones  
 Ceres—Mrs Lynn Jones  
 Pomona—Mrs Harry Ball  
 Flora—Mrs Bert Racy  
 Pianist—Mrs Dean Steffey  
 Chorister—Mrs Warren Corless

**Branch County Jersey Club**

President—Maurice Walker  
 Secretary-Treas—Louie Weber

**Branch County Herd Improvement Association No 1**

President—Von L Gripman  
 Vice Pres—Glenn Burleson  
 Secretary-Treas—Howard Olmstead

**No 2**

President—L Dean Steffey  
 Secretary-Treas—Theo Rawson

**Milk Producers' Association**

President—W D Hawley  
 Vice President—G S Coffman  
 Secretary—U S Newell

**Milk Distributors' Association**

President—L J Byers  
 Vice President—Frank Shaffmaster  
 Secretary—Roy Baker

**COLDWATER POSTOFFICE**

Postmaster—Mortimer W Olds  
 Asst Postmaster—Chas H Peterson  
 Money Order Division—Everett F Collins  
 Distributing and Dispatching Mails—Frank L Earley, George Ivey  
 Stamp Clerk—R K Whipple  
 General Delivery—Ward Hilborn  
 Auxiliary Clerk—C W Chapman  
 City Carriers: No 1, Daniel E Bradley; No 2, A LaVern Stansell; No 3, Roland G Scheidler; No 4, Fred A Smith; No 5, Burr Cochrane; No 6, Floyd N Hollister; No 7, Ezekiel P Mix; substitute No 1, Jas Aiken Jr

Rural Carriers: No 1, L Dean Steffey; No 2, Lynn R Jones; No 3, Wm R Cerrow; No 4, Clarence J Stone; No 5, Roland E Adams; No 6, James L Hiesrodt; substitutes, Grant Eaton Jr, John Swain

Custodian Service—John Morrissy, George J Luedders

Mail Messenger—Wm E Gifford

#### Rural Routes

No 1, L Dean Steffey carrier—Covers territory southwest of city, including Lockwood and vicinity.

No 2, Lynn R Jones carrier—serves Indiana road and west thereof.

No 3, William R Cerrow carrier—serves Coldwater Lake district and east of Indiana road.

No 4, Clarence J Stone, carrier—serves Highway 112 eastward and north and south thereof, including Dorrance and Alganssee.

No 5, Roland E Adams carrier—serves Highway 112 westward, also north thereof.

No 6, James L Hiesrodt, carrier—serves Marshall road, Girard and west thereof.

#### Postoffice Hours

Daily, except Sunday, 7:00 A. M. to 6:00 P. M. Money-order and registry department, 8 A. M. to 5:30 P. M. Everything closed Saturday after 12. N. Y. C. mails close at 9:30 A M and 6:00 P M, city time.

#### Public Library Hours

Daily except Sunday, from 12 to 5:30 and 7:00 to 9:00 P. M. during school terms, but on Friday and Saturday (also when schools are not in session) open at 2:30 instead of 12:00 o'clock.

#### Court House and City Hall Hours

Daily except Sunday, 8:00 to 12:00 A. M., 1:00 to 5:00 P. M.

#### Days Off

Dental offices are closed Wednesdays, April 1 to Nov. 1; Wednesday afternoons, Nov. 1 to April 1.

Law and insurance offices are closed Wednesday afternoons.

Barber shops are closed every Thursday afternoon.

#### THE CITY SCHOOLS

Board of Education—A J Pratt president, A J Fiske secretary, L Alton Hutchins treasurer, W F Murray, Carl Vinton

Superintendent—John T Symons  
Principal—Robert E Sharer

#### ROOSEVELT SENIOR HIGH SCHOOL

Journalism—Robert E Sharer  
Science, Mathematics—Bertrand Sibley  
Mathematics—Russell Green  
English—Dorothy Burrell  
English, Library—Duane Bryan  
History, Commercial—Rose Steffaniak  
Latin, German—Gertrude Moore  
English, History—Frederick Weeks  
History, Economics—Oscar Renshaw  
Commercial—Carrie Kempster

#### LINCOLN JUNIOR HIGH SCHOOL

Algebra—Vilas O Bates, Principal  
Science, Mathematics—Kermit Dennis  
English—Gretchen Schultz  
Mathematics—Mrs Rose Slee  
Civics—Evalyn Squires  
Genl Language—Edna Terpening  
Geography—Melissa Semmelroth  
History, Algebra—Bernice Lazenby  
English, History—Kenneth Kline

#### LINCOLN SCHOOL

Sixth Grade—Leona Snyder, Princ'l  
Fifth Grade—Elgeretta Stroud  
Fourth Grade—Carrie Hickey  
Third Grade—Alta Young  
Second Grade—Margaret Kerr  
First Grade—Mrs Inez Anderson

#### WASHINGTON SCHOOL

Sixth Grade, Prin'l—Mrs Mae Crippen  
Fifth Grade—Esther Rupright  
Fourth Grade—Fern Shumaker  
Third Grade—Blanche Sheffield  
Second Grade—Helen B Warner  
First Grade—Marian Pashby

#### LONGFELLOW SCHOOL

Fourth Grade—Mrs Ora Adams, Princ'l  
Third Grade—Marjorie Juckett  
Second Grade—Jean Phelps  
First Grade—Lois Case

#### FRANKLIN SCHOOL

Sixth Grade—Mrs E W Holz, Princ'l  
Fifth Grade—Angeline Dean  
Third and Fourth Grades—Mrs Ruby Fisher  
First-Second Grades—Mrs Florence E Fuhrman

#### SPECIAL

Kindergarten—Mrs Lucile Schwarz  
Opportunity Room—Blanche McMahan  
Manual Training—Bertrand Grigg  
Home Economics—Nina Sydow  
Agriculture—Lloyd Latchaw  
Physical Training—Donald Bauer; for girls, Marian McLean  
Art—Frances Culp  
Music—Mae Linderman  
Band Instructor—Byron Stroup  
School Nurse—Annette Miller  
Sec'y to Supt—Mrs Daisy Mollenkopt

MEMORANDA

# INDEX

Page	Page	Page
<b>ADVERTISERS</b>		
Alleg D C & Co. .... 45	Lopez Harry..... 108	<b>INFORMATION, MAPS,</b>
Arlington..... 46	Lopez & Sons..... 109	<b>HALFTONES, ETC.</b>
Asbury Bros..... 47	Luedders Shoe Store..... 110	Additions and Changes.... 101
Balcon Lyle D..... 49	Lyon Drug Store.. Front Cover	Calendars..... 6
Bee Hive..... 51	Manzer Jerry..... 112	Captains of Company A.... 29
Branch & Co..... 42	Marothy John..... 111	City Schools, Supts. etc.... 34
Branch Co News..... 55	Martin's Book Store..... 111	City Schools, Teachers..... 190
Browne D C..... 57	McConkey F L..... 113	Civil War Veterans..... 29
Carroll C O..... 60	McMillan W A..... 114	Classified Directory..... 176-182
Christman Engraving Co.. 5	McNall C J..... 116	Coldwater River View..... 15
City Restaurant..... 62	Merit Products..... 75	Cornwell Court..... 23
Coldw Cleaning & Dye Wks 7	Mich Associated Telephone 117	Distances and Fares..... 35
Coldwater Co-Op Co..... 63	Miller Dress Shop..... 115	Directory by Streets..... 162-177
Coldwater Dairy Co..... 64	Morsman John..... 118	Facts About Coldwater..... 30
Coldw Electric Service.... 150	Mountz Optical Shop..... 121	First House..... 11
Coldw Livestock Co..... 63	Oden LaVern..... 122	Harrison Street View..... 19
Coldwater Monument Co.. 81	Olmstead & Son..... 123	Historical..... 9-28
Corey W C..... 65	Osborn C R..... Back cover	Hours of Public Offices..... 190
Crandall E R..... 67	Penney J C Co..... 125	Legal Holidays..... 33
Davis Coal & Feed Co..... 68	Perry J B Co..... 126	Maps: City 4, County 7,
Davis I E..... 69	Pierce Geo R..... 127	United States 29
Dobson E M..... 71	Pollock & Son..... 129	Mayors and Clerks, list.... 24
Drumm H E..... 72	Reporter..... 103	Mayors, halftones..... 2, 17, 41
Dudley Paper Co..... 73	Savings Bank..... Front cover	Nonogenarians..... 30
Economy Roofers..... 44	Sealock Abstract Co..... 139	Officers, Civil, Church... 183-189
Fulk's Grocery..... 70	Shattuck R J..... 137	Ordinances (Abstract of)... 31
Fullerton Lee L..... 80	M T Shaw Inc..... 136	Parcel Post, Rates, Map... 38, 39
Gas Co..... Back Cover	Snyder's Bakery..... 141	Pastors from 1832 to date 32, 33
Gist C O..... 1	So Mich National Bank	Pioneer M E Church..... 13
Gould C H..... 83	Front cover	Population..... 30, 33, 36, 37
Gray P D..... 84	So Mich Collee Service.... 135	Postmasters..... 34
Greyhound Inn..... 85	Standard Printing Co..... 5	Postoffice, Information... 189
Hard Leou D..... 87	H F Stukey..... 143	Postage, rates..... 34, 38
Hillborg Bert L..... 90	Taylor-Chevrolet..... 104	Removals from City..... 101
Hilton T A..... 40	Townsend F M L..... 146	Salaries, City Officers..... 31
Hodgman Mrs W E..... 1	Treat Auto Parts Co..... 147	Snowstorm Scene..... 21
Hungerford & Sons..... 93	Two-by-Four..... 148	State School Supts..... 20
Jepson Lee & Son..... 94	Up-to-Date Coal Co..... 77	Time Cards..... 35
Johnson Byron..... 95	VanAken W B..... 104	Water Works Park..... 25, 27
Kemp's City Market..... 61	Vandenberg Mrs Kittle.... 149	Wedding Anniversaries... 33
Kerr Hardware Co..... 98	Vogt's Greenhouse..... 151	Weights per Bushel..... 33
King's Cleaners..... 99	Wade Memorial Hospital... 153	World War Gold Star List 29
Kingsley Pharmacy..... 99	Walker A B & Son..... 155	
Kornstein Joe..... Back cover	Walt's Auto Supply Co.... 154	
Lee Bros..... Front Cover	Wilbur W E..... 157	
Legg Builders' Store..... 107	Wolverine Port Cement Co 8	
Lones R L..... 108	Woodward & Sons..... 150	

1  
2  
3  
4  
5  
6  
7  
8  
9  
10  
11  
12  
13  
14  
15  
16  
17  
18  
19  
20  
21  
22  
23  
24  
25  
26  
27  
28  
29  
30  
31  
32  
33  
34  
35  
36  
37  
38  
39  
40  
41  
42  
43  
44  
45  
46  
47  
48  
49  
50  
51  
52  
53  
54  
55  
56  
57  
58  
59  
60  
61  
62  
63  
64  
65  
66  
67  
68  
69  
70  
71  
72  
73  
74  
75  
76  
77  
78  
79  
80  
81  
82  
83  
84  
85  
86  
87  
88  
89  
90  
91  
92  
93  
94  
95  
96  
97  
98  
99  
100



Not For Circulation

BRANCH DISTRICT LIBRARY



3 5401 42414 9283

Non-

Circulating