

ory

COLDWATER CITY DIRECTORY  
1934

BOOK  
PAGE  
DIRECTORY



Holbrook Heritage

Not For Circulation

BRANCH DISTRICT LIBRARY-HOLBROOK HERITAGE ROOM  
10 EAST CHICAGO STREET  
COLDWATER, MICHIGAN 49036

BRANCH DISTRICT LIBRARY  
10 East Chicago Street  
Coldwater, Michigan 49036



## Branch County Abstract Office

MRS. W. E. HODGMAN,  
Proprietor

DANIEL HODGMAN,  
Manager

ONLY ABSTRACT PLANT IN THE COUNTY

Our Abstracts are GUARANTEED

LEGAL PAPERS EXECUTED

HODGMAN INSURANCE AGENCY

Court House - Coldwater, Michigan

PHONE 761

## Juhl's Drug Store

Former DORRANCE Store

Corner Chicago and Monroe Sts.

PHONE 138

New management of an old established store that has so faithfully served Coldwater for the past seventy years will carry on the traditions of

Quick and Courteous Service

Quality Merchandise

Fair Prices

Accurate Filling of Prescriptions

"TRY JUHL'S DRUG STORE FIRST"



SAMUEL D. STRONG, 1932



ROSCOE L. GRAVES, 1933

## MAYORS OF GOLDWATER

(See also Pages 17 and 41)

---

---

COLDWATER, MICHIGAN

---

**Pictorial City Directory**  
And Year Book

---

JANUARY, 1934

---

---

W. C. BAILEY, PUBLISHER

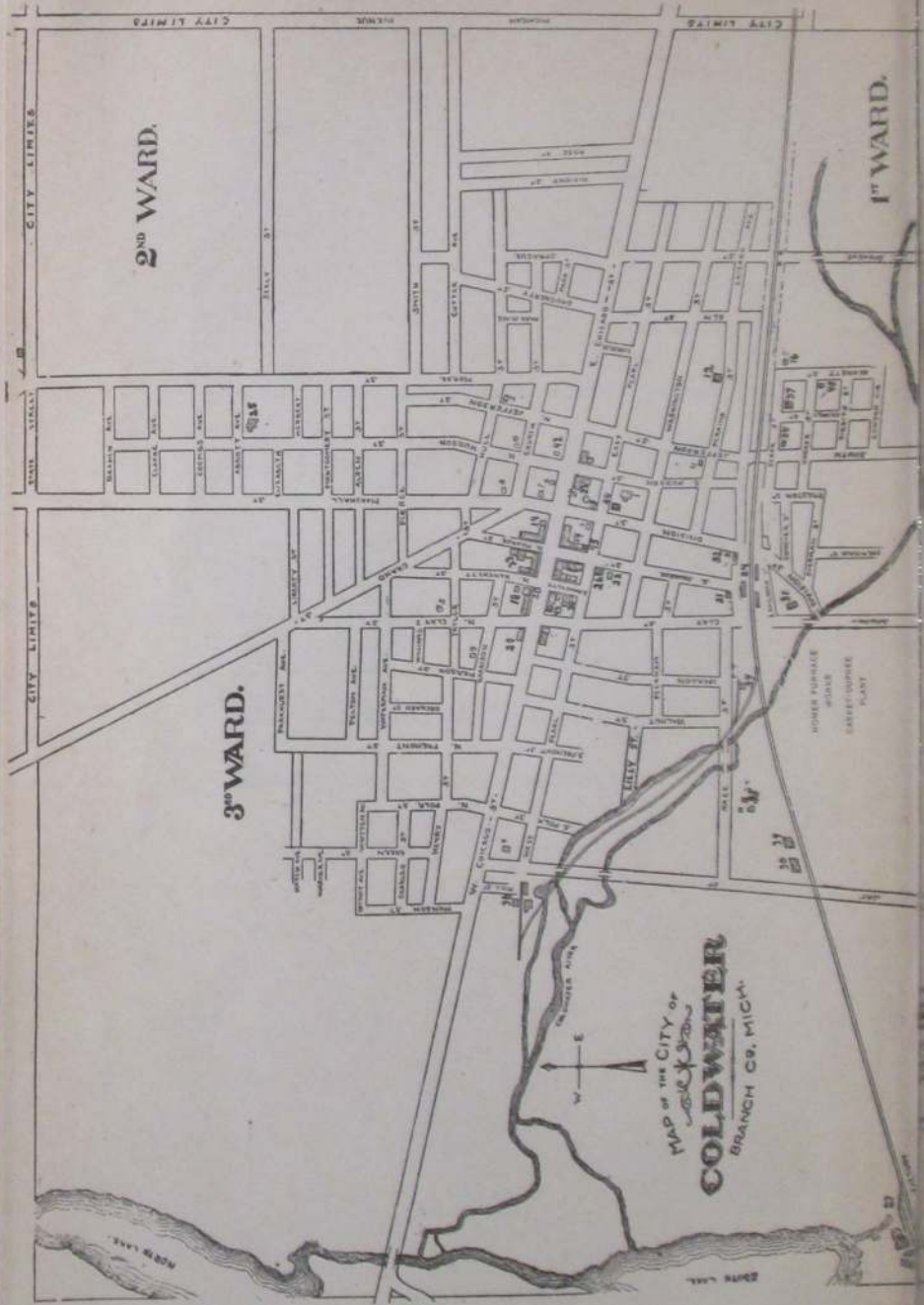

2<sup>ND</sup> WARD.

1<sup>ST</sup> WARD.

3<sup>RD</sup> WARD.

MAP OF THE CITY OF  
*Coldwater*  
**COLDWATER**  
 BRANCH CO., MICH.



RELIABLE

NOT FOR CIRCULATION

"DAVE" FLETCHER

SMART CLOTHES FOR MEN  
AND BOYS

"SAVE WITH DAVE"

COLDWATER PUBLIC LIBRARY PHONE 301

That looks  
like what  
we need



*Yes Sir!* Pictures get the Business

Designing, Illustrating,  
Photo Retouching, Lettering and  
Line or Halftone Engraving

**Christman Engraving Co.**

62 W. State St.

BATTLE CREEK, MICHIGAN

← This Year →

← Next Year →

Calendar 1934														
JANUARY							JULY							
S	M	T	W	T	F	S	S	M	T	W	T	F	S	
1	2	3	4	5	6	7	1	2	3	4	5	6	7	
8	9	10	11	12	13	14	8	9	10	11	12	13	14	
15	16	17	18	19	20	21	15	16	17	18	19	20	21	
22	23	24	25	26	27	28	22	23	24	25	26	27	28	
29	30	31	..	..	..	..	29	30	31	..	..	..	..	
FEBRUARY							AUGUST							
S	M	T	W	T	F	S	S	M	T	W	T	F	S	
..	..	..	..	1	2	3	..	..	..	..	1	2	3	4
4	5	6	7	8	9	10	4	5	6	7	8	9	10	11
11	12	13	14	15	16	17	11	12	13	14	15	16	17	18
18	19	20	21	22	23	24	18	19	20	21	22	23	24	25
25	26	27	28	..	..	..	25	26	27	28	29	30	31	..
MARCH							SEPTEMBER							
S	M	T	W	T	F	S	S	M	T	W	T	F	S	
..	4	5	6	7	8	9	..	2	3	4	5	6	7	8
10	11	12	13	14	15	16	10	11	12	13	14	15	16	17
17	18	19	20	21	22	23	17	18	19	20	21	22	23	24
24	25	26	27	28	29	30	24	25	26	27	28	29	30	31
APRIL							OCTOBER							
S	M	T	W	T	F	S	S	M	T	W	T	F	S	
1	2	3	4	5	6	7	1	2	3	4	5	6	7	
8	9	10	11	12	13	14	8	9	10	11	12	13	14	
15	16	17	18	19	20	21	15	16	17	18	19	20	21	
22	23	24	25	26	27	28	22	23	24	25	26	27	28	
29	30	..	..	..	..	..	29	30	31	..	..	..	..	
MAY							NOVEMBER							
S	M	T	W	T	F	S	S	M	T	W	T	F	S	
..	..	1	2	3	4	5	..	..	1	2	3	4	5	
6	7	8	9	10	11	12	6	7	8	9	10	11	12	
13	14	15	16	17	18	19	13	14	15	16	17	18	19	
20	21	22	23	24	25	26	20	21	22	23	24	25	26	
27	28	29	30	31	..	..	27	28	29	30	31	..	..	
JUNE							DECEMBER							
S	M	T	W	T	F	S	S	M	T	W	T	F	S	
..	..	..	..	1	2	3	..	..	..	..	1	2	3	4
4	5	6	7	8	9	10	4	5	6	7	8	9	10	
11	12	13	14	15	16	17	11	12	13	14	15	16	17	
18	19	20	21	22	23	24	18	19	20	21	22	23	24	
25	26	27	28	29	30	31	25	26	27	28	29	30	31	

CALENDAR 1935														
JANUARY							JULY							
S	M	T	W	T	F	S	S	M	T	W	T	F	S	
..	..	1	2	3	4	5	..	..	1	2	3	4	5	6
6	7	8	9	10	11	12	6	7	8	9	10	11	12	
13	14	15	16	17	18	19	13	14	15	16	17	18	19	
20	21	22	23	24	25	26	20	21	22	23	24	25	26	
27	28	29	30	31	..	..	27	28	29	30	31	..	..	
FEBRUARY							AUGUST							
S	M	T	W	T	F	S	S	M	T	W	T	F	S	
..	..	..	..	1	2	3	..	..	..	..	1	2	3	4
4	5	6	7	8	9	10	4	5	6	7	8	9	10	
11	12	13	14	15	16	17	11	12	13	14	15	16	17	
18	19	20	21	22	23	24	18	19	20	21	22	23	24	
25	26	27	28	..	..	..	25	26	27	28	29	30	31	
MARCH							SEPTEMBER							
S	M	T	W	T	F	S	S	M	T	W	T	F	S	
..	..	1	2	3	4	5	..	..	1	2	3	4	5	6
6	7	8	9	10	11	12	6	7	8	9	10	11	12	
13	14	15	16	17	18	19	13	14	15	16	17	18	19	
20	21	22	23	24	25	26	20	21	22	23	24	25	26	
27	28	29	30	31	..	..	27	28	29	30	31	..	..	
APRIL							OCTOBER							
S	M	T	W	T	F	S	S	M	T	W	T	F	S	
..	1	2	3	4	5	6	..	1	2	3	4	5	6	
7	8	9	10	11	12	13	7	8	9	10	11	12	13	
14	15	16	17	18	19	20	14	15	16	17	18	19	20	
21	22	23	24	25	26	27	21	22	23	24	25	26	27	
28	29	30	..	..	..	..	28	29	30	..	..	..	..	
MAY							NOVEMBER							
S	M	T	W	T	F	S	S	M	T	W	T	F	S	
..	..	1	2	3	4	5	..	..	1	2	3	4	5	
6	7	8	9	10	11	12	6	7	8	9	10	11	12	
13	14	15	16	17	18	19	13	14	15	16	17	18	19	
20	21	22	23	24	25	26	20	21	22	23	24	25	26	
27	28	29	30	31	..	..	27	28	29	30	31	..	..	
JUNE							DECEMBER							
S	M	T	W	T	F	S	S	M	T	W	T	F	S	
..	..	..	..	1	2	3	..	..	..	..	1	2	3	4
4	5	6	7	8	9	10	4	5	6	7	8	9	10	
11	12	13	14	15	16	17	11	12	13	14	15	16	17	
18	19	20	21	22	23	24	18	19	20	21	22	23	24	
25	26	27	28	29	30	31	25	26	27	28	29	30	31	

# Tires = Vulcanizing

## ROSE TIRE CO.

PHONE 547

28 East Chicago St., Coldwater, Mich.



# BRANCH COUNTY

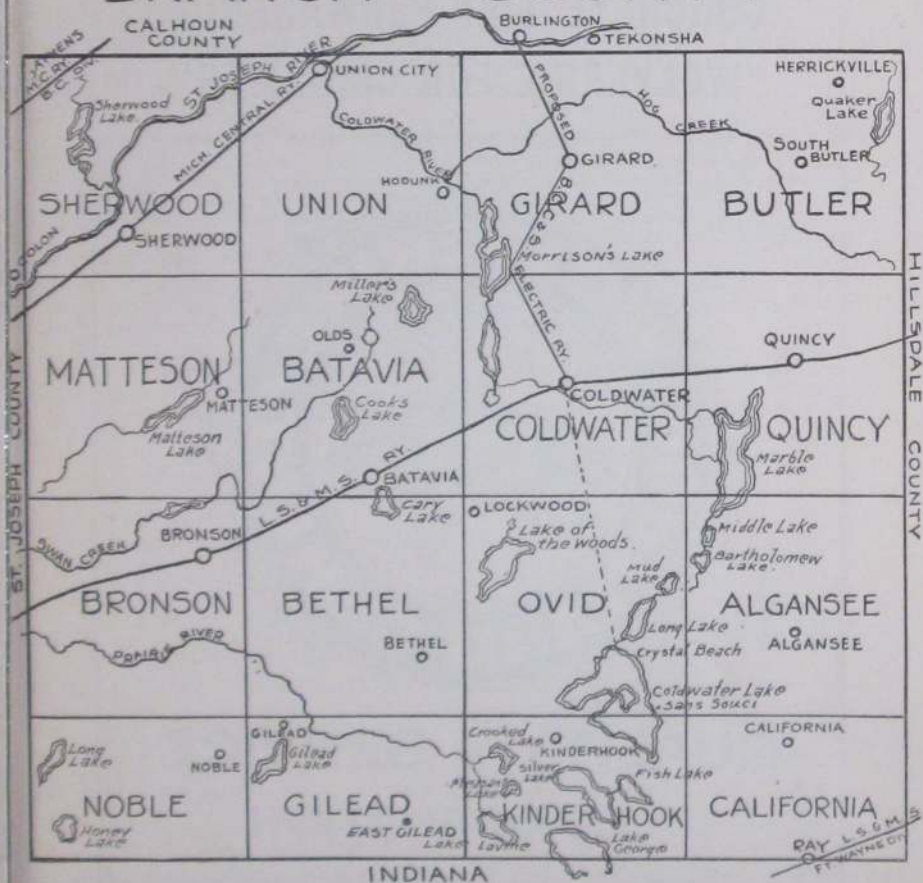

## Coldwater Cleaning Dye Works

Hats Cleaned and Blocked



Our Motto: "You Must be Satisfied"

Phone 473

66 South Monroe Street

CONCRETE FOR PERMANENCE  
"WOLVERINE FOR CONCRETE"



QUALITY - SERVICE  
MFC CO-OPERATION

MANUFACTURED AT

COLDWATER, MICH. - and - QUINCY, MICH.

WOLVERINE PORTLAND CEMENT CO.

Coldwater, Michigan

## COLDWATER IN HISTORY

---



UST WHO were the earliest inhabitants of this locality no one assumes to say, although there appears to be evidence that the Mound Builders, perhaps descendants of the Aztecs, preceded the "noble red man." Be that as it may, it seems certain that the fierce and warlike Pottowattomie Indians were, as early as 1721, undisputed lords of the St. Joseph Valley, which included Branch County and Coldwater Prairie.

Previous to that, Fr. Marquette, the zealous French priest, had discovered the mouth of the St. Joseph River, in 1673; and in 1679 LaSalle built a fort there—only 75 miles from Coldwater, as the crow flies.

Until 1763 France held nominal rule over all the region from Quebec to New Orleans; but in that year, when a treaty of peace terminated a war between that country and England, the latter was given Canada and Michigan. It was in this year that the Pottowattomies massacred the garrison at St. Joseph.

At the close of the Revolutionary war England yielded Michigan to the United States, and in 1787 it became part of the Northwest Territory, which extended from the Ohio River to the St. Lawrence and from the Mississippi to Pennsylvania.

In 1796 the British surrendered Detroit and other posts to the United States, and Gov. St. Clair proclaimed the County of Wayne, which extended from the Cuyahoga River in Ohio to the Mississippi and northwest to Lake Superior, including of course the present County of Branch (then called the Township of Green) and the entire St. Joseph Valley. In 1800 this locality became a part of Indiana, but in 1805 the Territory of Michigan was formed, with Gen. Wm. Hull as governor.

In 1812 England again came into control of Michigan and secured the help of the Pottowattomies, who massacred the garrison at Fort Dearborn (now Chicago) and killed every American possible, helped by Tecumseh and his Shawnee braves, but at the close of the war the British of course abdicated.

Our predecessors here, the Pottowattomies, lost heart after the death of Tecumseh in 1813, concluding that it was a hopeless task to attempt to stem the tide of the coming whites, and never again gave serious trouble, though their presence here retarded settlement and caused pioneers to hasten on to localities less populous with Indians.

A very old geography, published in 1814, in possession of the publisher of this Directory, gives the white population of the entire state of Michigan as 4,762 at that time, 120 years ago; it is now about five millions.

It was in 1821 that Chief Topinabee and his people sold to the whites what is now Branch County and a vast area besides, though they still continued to occupy it as before, on reservations, one of which was six miles square, called Mikkesawbee, in Coldwater and Quincy Townships. However, they roamed everywhere, to hunt and fish as they chose, in a veritable red man's paradise; the woods abounded in deer, wild turkeys, pigeons, squirrels and other game, while the lakes and streams swarmed with fish. The deed conveying this land to the government was signed by Topinabee, followed by Wawenickemack, Mayonchesmon, Aichwemuckquee, and many others.

The present city of Coldwater occupies part of what was then a beautiful prairie, some three miles long from east to west and a mile or so wide. It was dotted with oaks, with an occasional elm, while bordering it were magnificent forests of beech, maple, walnut, whitewood, elm, oak and other trees, interspersed with many streams and some ninety or more lakes, large and small, in what is now Branch County.



The following abstract of the noteworthy events of the past 111 years will be found valuable as a matter of reference:

1822—Joseph Godfrey established a trading post to barter with the Coldwater Prairie Indians. A little later one Marantette conducted another where Oak Grove Cemetery is now located.

1825—The government ordered a 100-foot highway made from Detroit to Chicago, but it proved far too expensive and was abandoned in favor of the old Indian trail through Coldwater (the present Chicago road), which explains the tortuous windings of that thoroughfare today, even though it has been considerably straightened during the 108 years that have passed.

1829—Branch County was laid out and so named by the Territorial Legislature; it was first attached to Lenawee County and later to St. Joseph. During this year A. F. Bolton bought a tract of land where Masonville was afterward located, east of the present cemetery bridge. The county was named in honor of John Branch, of North Carolina, President Jackson's Secretary of the Navy.

1830—Hugh Campbell erected the first (log) house on the present site of the Masonic Temple. The county had 50 whites at this time. Stages began running between Detroit and Chicago, supplanting the horseback mail service. Entire county tax, \$7.36.

1831—Allen Tibbits and Joseph Hanchett platted a village here, calling it Lyons; according to present streets it ran from Jefferson to Monroe and from Church to Washington. In July Mr. Tibbits preached the first sermon here. A. F. Bolton erected the first frame building in the county, a hotel at Masonville; landlord, Harvey Warner. Branch was made the county seat in place of Masonville, which held that honor a few weeks; Branch then had one log house. Coldwater postoffice was at Masonville.

1832—Chicago road built. Oriental Hotel erected by John Morse. Peter Martin built a sawmill at the junction of Division and Clay Streets. Cynthia Gloyd taught the first school, with nine pupils. Silas A. Holbrook established the first store. M. E. Church founded by Rev. E. H. Pilcher, circuit rider, with five members: Allen Tibbits and wife, Joseph Hanchett and wife, and Amelia Harrison.

1833—The name of the town was changed to Coldwater, from the Indian "chuck-sey-ya-bish" or cold water. Branch County, as such, began its separate existence, March 1; it had previously been attached to St. Joseph County. First sheriff, Wm. McCarty; clerk, Wales Adams; treasurer and register of deeds, Seth Dunham; probate judge, Peter Martin.

1834—The "old red schoolhouse" was erected at the corner of Pearl and Hudson Streets.

1835—The village of Masonville was platted on the east bank of the Coldwater River and aspired to be the county seat again. Here Roland Root and Wabskokee Marsh bartered with the Indians. Coldwater Baptist Church organized with sixteen members.

1836—Methodists built a church.

1837—The village was incorporated, the first "town meeting" being held on the 7th of April of that year; the population of the entire township was 900. Branch County had 4,016 people, about as many as the entire state 23 years earlier. Francis Smith, Thos. Daugherty and Wm. B. Sprague erected a mill on the later site of the "A" mill; it was burned in 1858 and rebuilt in 1859. Dr. I. P. Alger at this time found 33 taverns between Quincy and Sturgis, indicating the tremendous westward emigration through here at that time. A terrible year for malarial troubles; one historian declares that 32 out of 140 people of the little village died that fall. The cause was said to be the Clay Street milldam, built in 1832. A body of angry citizens destroyed it. July 18, Coldwater's first newspaper, the Observer, was issued. It became the News, then the Democrat, whose existence ended when as the outcome of a row among the owners the office was "pied." Presbyterian Church organized with sixteen members. Log court-house and jail (30 feet square) built at Branch, the county seat. Michigan was admitted to the Union as a State.

1838—Extremely hard times, caused by "wildcat" inflation. Bounty on wolves, \$5 each.

1839—Schoolhouse erected at the corner of Pearl and Clay Streets. A county poor-farm was purchased at Branch; present county farm purchased April 1, 1861. Kakotomo murdered Sanauquett, the Pottowatomie chief.

1840—The last of the Pottowatomie Indians, except a few stragglers, were removed to the far west.

1841—Albert Chandler founded the Coldwater Sentinel. Total county vote, 1,015.

1842—March 1, Coldwater became the permanent county seat, supplanting the village of Branch and blasting Masonville's hopes. July 4, Grand double celebration, Sunday-school and "old way."

1844—Prof. Sweet organized Coldwater's first band. The Baptists built a church where the Old Bank building now stands; it is the present Gage building, 30-32 South Monroe Street. The Presbyterians also erected a house

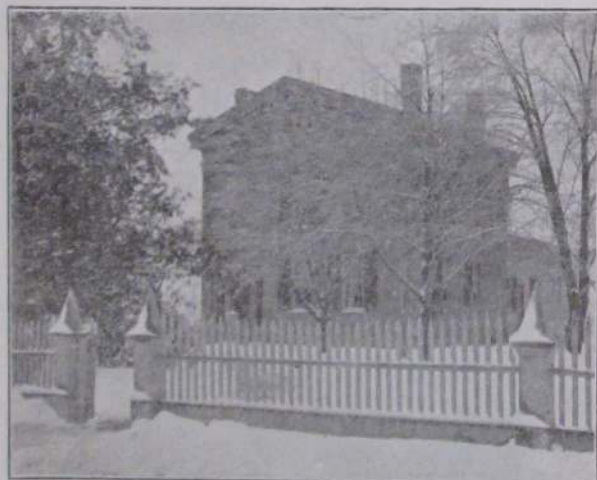

COLDWATER'S FIRST BRICK HOUSE

Erected by Dr. Wm. B. Sprague in 1846, it was his home for more than half a century; he lived to be over 100 years old. The house still stands; it is located at 324 East Chicago St.

of worship, where the Farmers' Mutual building is now located; it was sold in 1868 to the Lutherans and moved to its present location on South Jefferson Street. Benjamin H. Parker of Batavia was killed by John White, who mistook him for a deer, those animals, with wolves, bears, etc., being still plentiful.

1845—One Robinson was robbed of \$1,500 in gold and silver in a Coldwater tavern.

1846—The first jail (in Coldwater) was erected. Spring election voted against liquor selling. Nov. 30, American Hotel burned. Henry Lambert, a machinist, fell heir to \$670,000.

1847—The county voted to build a brick court-house; majority, 27, the same figure by which the proposition to build the present one was carried, 40 years later. In this year (Apr. 1) a Masonic lodge was established. The Coldwater Guards were organized with S. T. F. Bullard captain; also the Branch County Agricultural Society, with L. D. Crippen president, Wm. B. Sprague vice-president, F. V. Smith secretary, and Geo. A. Coe treasurer. The "old white schoolhouse" was erected on the present site of the Washington school, also a steam flouring-mill on the corner of Jefferson and Pearl Streets.

1848—First brick court-house erected, also a \$500 poorhouse. St. Mark's Episcopal Church founded.

1849—July 4, Large quantity of cloth stolen from E. Butterworth's fulling mill, near the river. Nov. 6, Telegraph line reached here. St. Charles' Catholic Church founded.

1850—June 10, County treasurer's office robbed of \$1,400. Dec. 10, First railroad train reached here. Wesleyan Church established with six members.

1851—County's horse fame began with A. C. Fisk's purchase of Green Mountain Black Hawk for \$1,500; later he sold Mambrino Chief for \$12,000. March 1, Six stores, the Eagle Hotel and several other buildings burned; loss \$15,000. Nov. 17, School commenced in the brick (or Third Ward) schoolhouse with L. R. Austin principal. Nov. 22, Eight stores and one dwelling burned; loss, \$12,000. These two fires consumed half the business section. The town had 379 houses.

1852—Feb. 27, Lewis Rolland hung himself in jail. Oct. 7-8, First county fair held. Wesleyan Church erected.

1853—Dr. J. B. Gully opened a "water cure" sanitarium at the corner of West Chicago and Mill Streets.

1854—March 21, Another disastrous fire caused the Village Board to prohibit the erection of frame buildings from Clay Street to the parks. Oak Grove Cemetery was established. Coldwater had two earlier cemeteries: One was at Masonville, on West Chicago St., now a cultivated field; the other on Morse Street, which contains tombstones recording burials from 1835 to 1857.

1855—Southern Michigan Hotel built—"finest in Michigan." It occupied the site of the old Eagle Hotel, burned in 1851.

1856—Aug. 26, First fire company organized, with Clinton B. Fisk as foreman. "Excelsior" hand engine put into use.

1857—Corner-stone of the old Episcopal Church laid; completed in 1862; rebuilt and enlarged in 1866.

1859—June 7, The Catholic Church was blown up with gunpowder.

1860—Present Catholic Church erected (remodeled later). Sept. 8, Capt. "Jack" Wilson, aged 38, went down in Lake Michigan with his ship, the Lady Elgin, and 300 passengers; his body was recovered and now lies in Oak Grove Cemetery.

1861—Feb. 28, Coldwater became an incorporated city. Fort Sumter was fired upon April 11, and on the 29th Capt. Ebenezer Butterworth and 145 of his Zouave Cadets left for war; the Coldwater Light Artillery (afterward called Loomis' Battery) left April 30 with six brass cannon and 120 men, only 49 of whom returned three years later. May 1, Many Coldwater men enlisted in the First Michigan Infantry. Capt. Ebenezer Butterworth was wounded, July 21, at Bull Run and died in a Rebel hospital Aug. 17. St. Paul's Lutheran Church organized. Old Central schoolhouse erected.

1861-5—Many Coldwater men (and boys) leaving from time to time to serve in the Federal ranks; according to the records the number from Branch County reached over 2,700, of whom about 500 were from this city; over 3,000 horses were bought here for use in the Federal service.

1863—Sept. 19, Capt. George W. VanPelt was killed at the battle of Chickamauga.

1864—Jan. 1, The famous "cold New Years;" mercury stood 32° below zero. April 20, L. D. Crippen died. April 22, F. V. Smith and William G. Moore founded the Union Sentinel. May 15, Col. H. C. Gilbert mortally wounded and 120 of his regiment lost in three charges at the battle of Resaca. On Lincoln's call for 500,000 more soldiers, Coldwater paid \$300 bounty, the state \$100 and the government \$300 to each man. Sept. 19, The Coldwater female seminary was opened. Spiritualist Church built; now the Elks' Temple.

1865—Jan. 9, Five business buildings burned. Feb. 3, Mrs. Thos. Swaffield suicided. March 12, Several more stores burned; loss, \$12,000. S. M. Seely made \$1,500,000 in oil speculation. May 24, County jail burned. July 1, Coldwater National Bank opened and Coldwater became a money order postoffice. July 4, Grand celebration and soldiers' welcome home.



1866—January 4, Dr. Henry B. Stillman died, aged 52. February, People in the northern part of the city driven to second story of their homes by flood. March, Dr. A. D. Angel bought Hope Chapel (the Spiritualist Church) for \$8,000 to convert it into a hospital. Aug. 23, Present Baptist Church dedicated. Severe drought; two months without rain. Oct. 16, Squirrel hunt held; 23 hunters brought in 723 squirrels, Jerry Hall killing 72. Nov. 3, Geo. O. Brown and Mrs. Eben O. Leach were both murdered near the corner of East Chicago and Daugherty Streets by the latter's husband, who was later sent to Jackson prison for life.

1867—Jan. 3, German Benevolent Society founded. May 5, First Y. M. C. A. organized. June 5, Stevens' wheelbarrow factory burned; loss, \$10,000. A hundred new buildings were erected, and the city "almost" got a street railway. Fourth Ward school building erected. Sept. 5, The oil mill commenced business, using flax. Dec. 24, Geo. Kappler's brewery burned with \$7,000 loss; also Quigley's livery barn, loss \$8,000.

1868—May 30, Memorial Day first observed; J. H. McGowan, orator. J. S. Conover's business college flourished for several years about this time.



THE OLD CENTRAL SCHOOL

Erected in 1861, this was a splendid building for its day. Fire of probably incendiary origin destroyed it on the night of Jan. 19, 1890. It furnished the most spectacular fire in the history of Coldwater and seriously disrupted the city school system.

1869—Jan. 26, Present Methodist Church dedicated. March 26, Gen. Davis Smith died, aged 61. June 21, City bought 95 acres, including present "new" cemetery, for \$6,500. Oct. 12, Present Presbyterian Church dedicated. Oct. 20, Lieut. Gov. Coe and James B. Crippen died. Dec. 13, Ladies' Library Association formed, forerunner of the present free public library.

1870—Feb. 8, Cigarmakers' Union organized. April 5, Government sent \$3,329.73 here to be given members of the Fourth Michigan Cavalry for helping capture Jeff Davis. June 21, Wm. Morseman and Horatio Larrabee killed by the cars. July 3, Kennedy's brewery burned; loss \$6,000. Sept. 12, Marshall & Coldwater Railroad Company organized. Oct. 8, Lewis art gallery opened, on account of which Coldwater became an excursion center for 25 years.

1871—Feb. 7, Work commenced on Mansfield, Coldwater & Lake Michigan Railroad. March 28, Brown's Savings Bank closed with heavy loss to depositors. April 1, County voted not to build a new jail. July 11, Contract let for building of Marshall & Coldwater Railroad. Aug., Coldwater Light Guard organized with Geo. H. Turner captain. Aug. 10, Two incendiary fires burned S. M. Seely's barn, N. Rosenbaum's clothing store and Tripp's photograph gallery; loss, \$38,000. Oct., Isaac Alden's flouring mill burned.

1872—Aug. 26, Homer Wright killed by falling from a locomotive. Sept. 1, City bought its first steam fire engine. Sept. 4, Gen. C. O. Loomis died; the remains were burned a few days later in a railroad car. Oct. 3, Sherman House burned. Nov. 30, Mansfield road practically ready for the rails; Marshall & Coldwater Railroad partly graded.

1873—Jan. 29, Mercury 31° below zero. June 20, John Smith shot Deputy Sheriff Jason Culp, almost fatally. Aug. 1, Mrs. Stephen Adamzak burned to death while kindling a fire with oil. Aug. 20, Wm. A. Jackson's handle factory burned; loss, \$5,000. Mansfield Railroad pronounced dead; cost the county \$200,000. Artemas Allen died, aged 73. Dec. 22, Wesley Sherman was drowned at the Narrows.

1874—April 1, Stevens' wheelbarrow factory burned again; loss \$12,000. April 8, State Public School opened. June 18, Boiler in Stevens' reopened factory exploded, killing Isaac Stevens and John Hudson. Nov. 3, County voted to build new jail. Nov. 4, Incendiary fire burned \$6,000 worth of heading at Calkins' factory, then just established.

1875—March 18, State School hospital burned.

1876—Jan., Union revival services, conducted by Revs. Jones, Cogshall and Lowry, resulted in 162 professed conversions. June 25, Lieut. Henry Harrington was killed in the Custer massacre. July 23, English sparrows introduced by Capt. Mansfield and Geo. Firth. Aug. 1, Nine Coldwater people, participants in a Baptist Sunday-school picnic, were drowned in Baw Beese Lake; the lost were G. A. Taylor, Mrs. John Moser, Mrs. Thornton and daughter Cora, Mary and Libbie Cunningham, Randall Blackman, Alice Hayes, Mary Keeley; the saved, G. N. Ingram, wife and daughter Carrie, G. B. Phinney, Mrs. J. Alger, Ella Cunningham, Clifford VanEvery. Aug. 19, Bowen & McGowan's bank failed; liabilities, \$90,000; assets, \$31,000.

1877—Jan. 23, Stephen C. Rose died, aged 60. March 10, Fire at present site of Osborn's gallery burned the "old white schoolhouse" and other structures; loss, \$5,000. June 11, C. A. Woodward & Co.'s dry goods store burned; loss, \$11,500. Sept. 12, Mrs. Margaret Bair killed by the cars. Sept. 27, John Chandler died, aged 60.

1878—March 21, Coldwater Grange organized with H. B. George master and J. G. Parkhurst lecturer. April 30, Eli Gilmore caught in the act of setting fire to C. W. Johnson's cooper shop—the fifth and last of his jobs; sentenced to prison for ten years. June 7, Butter sold at 4 to 6 cents. June 29, Chas. B. F. Bennett was gored to death by a bull. Oct. 17, Dr. J. H. Beech died, aged 59. Nov. 22, Dr. Rufus Kibbe died, aged 71.

1879—Feb. 23, Robt. F. Mockridge died, aged 59. Albert L. Porter died, aged 71. April 7, Rev. Israel Cogshall died, aged 58. April 22, "Coldwater owes not a cent and has money in the treasury." Great temperance revival conducted by M. L. Hallenbeck. Aug. 16, Dr. Geo. K. Smith died, aged 48. Oct. 23, Four fishermen caught seven bushels of fish from Coldwater River.

1880—June 1, Elta Raymond drowned in a cistern. June 11, First bicycle in Coldwater. July, City bought gravel pit "to last 50 years;" it did last 15. Sept. 19, Melvin Joyce drowned in the river near the cemetery. Nov. 29, The Stevens wheelbarrow factory burned a third time; loss, \$25,000. Dec. 24, Harry Kibbe was killed, being run over by a load of wood.

1881—Jan. 26, Alonzo Munyon frozen to death in North Dakota. Feb. 10, North part of city flooded. May 21, Conrad Adams, aged 12, killed by the cars. June 15, Three incendiary fires; six days later, Armory Hall, Gray's icehouse and barn. July 2, C. B. Peckham and wife celebrated their 70th wedding anniversary. July 9, Seely's Hall partially burned by incendiary. Sept. 1, T. C. Etheridge died, aged 59. Sept. 7, Hon. A. J. Foster died, aged 40. Sept. 8, Body of Thomas Green found hanging in a tree; had been there

36 days. Dec. 8, Several firemen arrested for incendiarism. Confession implicated Fire Chief H. J. Drake and a number of other firemen; the latter confessed and served prison sentences, but Drake was acquitted after a lengthy and very expensive trial. Dec. 12, Frank Wheeler murdered his wife and suicided. Dec. 23, Dr. S. S. Cutter died, aged 62.

1882—June 26, David Hurst was drowned in Coldwater Lake. Sept. 21, Tibbits opera house opened. Bell telephone exchange began business. Oct. 7, "New" postoffice opened for its nearly 28 years' use. Cutter factory founded. Nov. 5, B. C. Webb died, aged 75. Nov. 22, New Armory Hall opened; used over 35 years, until present Armory was erected.

1883—Feb. 6, Fine skating all over the county on snow crust. July 18, Coldwater National Bank robbed at noon of the Lewis \$10,000 jewels. Aug. 1,



NEW YORK CENTRAL STATION

When this building was erected, fifty years ago, there were about double the present number of passenger trains; traffic was heavy, and "train time" brought crowds to the station. The automobile and the passenger bus have changed things.

Kate Catlin, authoress, died, aged 26. Dec. 20, Capt. Mortimer Mansfield died, aged 57. New Lake Shore (now N. Y. C.) depot completed.

1884—March 14, D. S. Harrington died, aged 81. May 4, Y. M. C. A. organized. May 20, I. O. O. F. Hall dedicated. Aug. 18, Ex-Mayor H. C. Lewis died, aged 64. Nov. 15, B. F. Whitnall failed for \$50,000.

1885—Jan. 10, J. S. Conover & Son lost \$5,000 printing outfit in depot fire at Nashville, Tenn. Feb. 10, Thirty below zero and all roads blockaded by snow. March 15, Aaron Bagley died, aged 93. Aug. 11, Roland Root died, aged 72. July 22, Joe Howard pleaded guilty to the charge of robbing the Coldwater National Bank two years previous; sentenced to Jackson for five years. July 25, Henry Ray died, aged 58. July 26, Six inches of rain fell in one hour. Aug. 6, Chas. Culver, aged 21, killed by the cars. Sept. 5, Hon. Chas. Upson died, aged 64. Nov. 26, Coldwater Grange Hall dedicated. Nov. 9, \$5,000 fire in road cart factory.



1886—Jan. 3, Edwin H. Dunks died, aged 80. March 8, Benton T. Russell killed by falling down a stairway. April 5, Proposition to build a new court-house defeated by 800. Aug. 31, Slight earthquake. Oct. 27, Frederick V. Smith died, aged 66. Dec. 26, Harris & Harlow's furniture factory burned; loss, \$11,000. Dec. 29, Public library building dedicated; cost, \$10,000; a gift from Hon. E. R. Clarke. B. S. Tibbits built a mammoth toboggan slide.

1887—April 4, Court-house proposition carried; old building torn down in August, also "Old Brick" schoolhouse. April 26, Thos. Johnson killed. Geo. W. Gordonier, attempted to kill Mrs. Gordonier, his former wife, then suicided. June 14, Gas well boring commenced. June 30, The cottage-at-the-lake idea began with a few small ones at Templar Beach, Morrison's Lake, the organizers being ten members of Jacobs Commandery. July 11, Wm. Carl, aged 60, killed by the cars. July 16, Road cart factory burned; loss, \$25,000. Sept. 28, Roy Teater killed at the fair by a board thrown from a saw. Nov. 4, Dr. D. C. Powers died, aged 65. Dec. 19, Branch County adopted "local option" by 2,592.

1888—April 11, Rev. Joe Weber's revival meeting closed; 300 conversions. The Scutanawbequon began running between Pilot Knob and Tibbits Park. B. S. Tibbits was owner, George Eggleston engineer, and Leroy Butler pilot. June 14, The Johnson cooperage works burned; loss, \$11,000. July 8, New courthouse first occupied. Sept. 8, Electric street lighting begun by a private company; became property of the city about three years later. Dec. 17, Bidelman's livery barn burned; loss, \$6,000.

1889—Jan. 15, Harvey Warner died, aged 80; came here in 1830. Feb. 2, Adelbert Bryan killed by a bull. May 20, Dr. Geo. L. Whitford died, aged 57. July 13, W. I. Lyman's table factory burned; loss, \$6,500. Nov. 2, Dr. C. S. Tucker died, aged 81. Dec. 30, Ex-Mayor George Starr died, aged 51.

1890—Jan. 19, Central school building burned; loss, \$30,000. Feb. 21, Coldwater Road Cart Company failed for \$95,000. March 5, P. H. Crippen died, aged 81. April 19, Henry Milnes died, aged 72. May 5, City voted to install waterworks to cost \$70,000. July 9, Gen. Clinton B. Fisk died, aged 63. Aug. 28, Road cart factory wrecked by hurricane. Oct. 31, Col. O. H. Moore died, aged 65. Dec. 30, Mrs. Polly Jump died, aged 102; was married four times.

1891—Feb. 23, John Williams killed in runaway accident. March 20, John T. Gilbert died, aged 85. March 26, Calkins' stove mill burned; loss, \$8,000. April 22, Daniel Ferguson died, aged 93. April 28, Abram V. Hunt died, aged 95. May 11, Levi W. Lee died, aged 70. July, New Central school building completed; E. B. Saxton contractor, at \$34,800. Dec. 12, Allen Tibbits died, aged 87.

1892—Jan. 11, L. B. Titus died, aged 80. Jan. 14, E. G. Fuller died, aged 80. Feb. 19, County voted "dry" by 898. March 3, Coldwater National Bank robbed of about \$60,000 in cash and bonds. May 5, Leslie Linendoll, aged 7, drowned near the A mill. May 22, Robt. M. Wilder died, aged 69. June 1, Free city mail delivery began. Sept. 25, S. H. Moulton died, aged 77.

1893—July 31, Wheat sold at 50c per bushel. Sept. 16, Jas. A. McCarty died, aged 78. Chicago world's fair attendance from here, 2,800. Nov. 6, Geo. Canrike was killed by falling from a scaffold. Dec. 30, Mrs. D. A. Merrill robbed of \$155 and house fired.

1894—March 13, Ex-Mayor Justin Lawyer died, aged 70. Legrand Gowdy died, aged 66. May 19, Snowstorm; the mercury dropped fifty degrees—from 84 to 34. July 8, James Robinson murdered by Alton A. Misenar. July 25, County Sunday-school rally; 7,000 present. Aug. 29, Eleven bands attended tournament here. Sept. 8, Jerome W. Bristol killed by falling into a well. Nov. 1, Loren VanValkenburgh died, aged 84.

1895—Feb. 22, Royal A. Ide suicided. May 8, Mrs. David B. Dennis (formerly Mrs. H. C. Lewis) died, aged 69. May 18, Lewis art collection removed to Ann Arbor. May 24, Mrs. Emma E. Barlow suicided. Oct. 30, Slight earthquake. Dec. 10, Jerome S. Wolcott died, aged 61. Dec. 16, The Daily Reporter first appeared.

1896—Feb. 4, L. B. Johnson died, aged 60. Feb. 19, Judge David Thompson died, aged 73. March 19, A. S. Glessner died, aged 80. March 30, Fire damaged the cutter factory \$10,000. Sept. 25, A. T. Lanphere died, aged 62.



C. A. CONGOVER, 1911-12



F. G. SHARP, 1916, 1918



W. H. FRIEDRICH, 1917



A. B. WALKER, 1926-7



N. G. KOHL, 1930-31



H. K. SNYDER, 1928-9



S. W. GRUNER, 1919-20



LEROY PALMER, 1924-5



E. D. LEGG, 1921-2-3

**MAYORS OF COLDWATER**

(See also Pages 2 and 41)



1897—July 31, B. L. Webb died, aged 82. Sept. 11, Adelbert G. Bender, aged 21, drowned at Toledo. Sept., Forty-fourth and last county fair held, the county voting down by 2,043 majority, in April, 1898, the proposition to assist the Agricultural Society financially as provided by law. Oct. 22, Mrs. Bernetty Woodard died, aged 102. Nov. 8, Tappan shoe factory commenced business; capital stock, \$40,000. Oct. 24, Dr. Wm. B. Sprague died, aged 100. Dec. 27, Electric railway franchise granted to Condon & Duncan.

1898—Jan. 13, A. V. Vanderheyden died, aged 96. April 26, Coldwater Light Guards left for Spanish war. June 19, Wm. A. Coombs died, aged 58. June 27, D. B. Purinton died, aged 69. July 2, Cement Company organized with \$2,500,000 capital. Aug. 4, Benj. E. Rolph, aged 22, died at Fernandina, Florida, the first Spanish war victim; second, Wilder Higgins, aged 17, Aug. 31. Sept. 6-9, First street fair. Sept. 20, Street paving commenced. Nov. 4, Mrs. Jas. Canfield burned to death by explosion of stove blacking. Nov. 6, Cement works began making cement.

1899—Jan. 2, 50,000-gallon crude oil tank at cement factory exploded; two men severely injured. Jan. 12, Wm. A. Coombs Milling Co. organized with \$100,000 paid up capital. Jan. 13, J. C. McClanahan's residence burned; loss, \$8,000. Aug. 24, B. S. Tibbits died, aged 58. Oct. 16, S. M. Seely died at 73.

1900—Jan. 21, Nathan Reed died, aged 83; was married seven times. March 29, Samuel Pollock died, aged 68. May 31, Coldwater adopted standard time. June 19, James Dunbar killed in machinery of cement factory dredge. June 26, Hon. N. P. Loveridge died, aged 74. July 19, David Bovee died, aged 80. Sept. 1, First rural mail delivery out of Coldwater; Seward Cleveland carrier. Sept. 7, Edwin R. Clarke died, aged 72. Oct. 14, Dr. L. C. Marsh died, aged 79. Dec. 7, John D. Wood died, aged 83.

1901—Jan. 20, R. J. Burt died, aged 80. Jan. 25, John Roberts died, aged 83. Jan. 28, Mrs. Julia Wolf, aged 80, killed by falling down stairs. Feb. 17, Mrs. Rose Carpenter died, aged 46. March 6, Fire at Calkins & Co.'s plant did \$6,000 damage. June 15, Anthony Henning died, aged 72. Aug. 20, Dr. T. J. Turner died, aged 72.

1902—Jan. 14, Elijah C. Branch died, aged 77. Feb. 24, Dr. James M. Long died, aged 73. March 16, Treat & Son's warehouse burned; loss, \$10,000. March 24, A. B. Dickinson died, aged 70. March 26, D. H. Davis died, aged 84. April 3, Charles T. Gilbert died, aged 58. April 11, Ex-Mayor David B. Dennis died, aged 83. April 15, J. E. Allen died, aged 78. April 16, Mrs. Kate Green died, aged 112. April 29, C. V. L. Kibbe died, aged 67. June 14, Geo. W. Stevenson died, aged 96. July 23, James B. Pearce died, aged 72. Sept. 7, Barrett Palmatier killed while hunting. Sept. 15, Judge D. N. Green died, aged 79. Oct. 16, Rev. Peter Zeller died. Nov. 23, Mary Reilly run over by carriage and killed. Dec. 25, Mrs. J. S. Conover died, aged 61.

1903—Jan. 16, Ideal Fixture Co.'s factory damaged \$7,000 by fire. Coal famine; factories closed. March 3, Harvey Haynes died, aged 86. April 5, J. S. Conover died, aged 62. April 20, Ralph Withington was killed in the Union City cement works. April 21, Dr. C. H. Woodcox died, aged 60. July 26, Wm. H. Allen died, aged 78. Sept. 1, C. D. Randall died, aged 72. Oct. 9, Stenographer Jas. King fell dead in the court room. Oct. 22, Ebenezer Hyde died, aged 93. Nov. 27, Albert Chandler died, aged 89. Nov. 30, Lewis A. Thompson died, aged 95.

1904—Feb. 7, North part of city flooded again. April, Wolverine (now Michigan Associated) Telephone Co. commenced business here. April 18, Dr. I. P. Alger died, aged 83. June 17, Johnson Cooperage Co. lost \$5,000 by fire. Sept. 18, Thos. W. Dickinson died, aged 89. Nov. 29, Wallace Trostel killed by the cars. Dec. 29, Christopher Coffman died, aged 98.

1905—Feb. 1, B. R. Moore died, aged 68. Feb. 12, Dr. W. L. Andrews died, aged 64. Feb. 17, Rev. H. P. Collin resigned Presbyterian pastorate, after over 26 years' service. March 18, Ex-Gov. Cyrus G. Luce died, aged 81. April 13, Dr. H. B. Townsend died, aged 87. May 18, New city charter became law. Wesleyan Church, originally built in 1852, was remodeled and rededicated. June 8, Herbert Styles struck and killed by a locomotive. June 13, J. B. Hellenberg died, aged 71. July 2, Leroy Butler killed by the cars. July 12, John Murphy died, aged 75. July 31, Ex-Mayor S. B. Kitchel died, aged 64. Aug. 28, J. H. D. Warren died, aged 82. Oct. 15, Ex-Mayor B. H. Calkins



died, aged 65. Dec. 10, Trunk lines of sanitary sewer system finished. Dec. 17, Ralph and Ray Relyea drowned in North Lake.

1906—Feb. 22, Maccabee Hall dedicated. March 29, Uri Blodgett died, aged 85. April 5, L. D. Halsted died, aged 89; resided here 70 years. April 15-16, Mr. and Mrs. R. C. Sawdey died. May 6, Gen. J. G. Parkhurst died, aged 82. May 26, Mrs. Kimball Parrish died, aged 89; had resided here 70 years. May 31, Alex Kerr died, aged 80. June 16, John Anderson killed in a saloon row. June 28, Kimball Parrish died, aged 88; resided here 70 years. Aug. Sept. 2, Free Methodist Church dedicated. Oct. 22, Robt. Milnes died, aged 58. Dec. 21, Prosper C. Johnson died, aged 68.

1907—February 9, Carroll Brothers' store burned, with a loss of \$10,000. February 19, Ebenezer B. Saxton died, aged 74. April 10, John Gresley



CHICAGO STREET SEVENTY YEARS AGO

All vehicles were of course horse drawn; note the two-wheeled one-horse drays. The clothing sign at the left indicated L. D. Halsted's store, later on the south side. In the distance, at the right, are seen parts of the Baptist Church and Central School.

died, aged 64. April 14, Dr. William Wilson died, aged 59. June 9, Fr. Korst died; he was rector of St. Charles Church 33 years previous to 1900. June 26, J. H. VanAken died, aged 86; resided here 71 years. July 4, Bessie Munion killed by the cars. Aug. 9, Mrs. Louisa J. Wilder died, aged 84; resided here 78 years. Sept. 21, H. H. Flandermeyer died, aged 71; merchant here over 50 years. Sept. 27, J. F. Pratt died, aged 78. Oct. 28, A. J. Aldrich died, aged 65. Oct. 31, Chas. H. Milnes died, aged 65.

1908—Jan. 14, Rev. Wm. T. Lowry, former Baptist pastor, died, aged 67. Jan. 9, Vernon L. Nettleton suicided after attempting to murder his sister. Jan. 18, J. S. Barber died, aged 84. Jan. 25, Mrs. L. D. Halsted burned to death. March 5, Mrs. Jane Cunningham, aged 65, killed by falling down stairs. March 5-9, North part of town flooded again. April, Mrs. E. O. Lanphere willed St. Mark's Church \$5,000; in the fall of 1907 Mrs. Margaret Langdell left this church \$10,000. April 7, Dr. S. H. Clizbe died, aged 65. April 25, Elks' carnival cleared \$6,400. May 5, A. R. Burrows died, aged 81. July 2, Italian murdered west of Lake Shore yards. Aug. 1, Fire back of S. M. Hotel; loss, \$9,000. Sept. 3, Mrs. Mary E. Daugherty died, aged 76; she was

the first white child born in Coldwater. Oct. 6, Israel Cory died, aged 94. Nov., Latter Day Saints' Church completed. Dec. 4, John T. Starr died, aged 47.

1909—March 19, Harlow Williams died, aged 82; resident of the county 73 years. March 28, The body of Sidney Brown, aged 67, was found in North Lake. April 5, Local option carried in Branch County by 581. April 16, Dr. P. P. Nichols died, aged 74. June 9, Arthur J. Pierce died, aged 52. June 22, Corner-stone of the new postoffice building laid. Nov. 10, Mrs. Cornelius Finney, aged 59, killed by falling down stairs.

1910—Jan. 14, Six convictions, in the Circuit Court, of violating the local option law; fines aggregated \$200 and 194 days' imprisonment. Feb. 15, Lafayette M. Bassett died, aged 78. Feb. 26, Close of a run of 82 days' sleighing. May 13, Garber A. Nichols died, aged 50. May 16, New postoffice building occupied and opened to the public. May 17, Jay M. See, a lad 17 years old, killed by the caving in of an abandoned well from which he was taking brick. June 6, Mrs. Henry C. Bailey died, aged 72. June 12, Robert G. Chandler, aged 71, burned to death. July 21, Dr. George Ferguson died, aged 83. Aug. 5, Frank Carpenter killed by a fall from a scaffold at the "A" mill. Sept. 27, John W. Ives, aged 76, killed by falling through a floor in Bidelman's livery barn.

1911—Feb. 10, Vanderhoof place sold to city as site for new armory for Company A; price, \$4,600. March 8, Mrs. Caroline M. Lawyer found dead in bed; she left the Methodist Church \$10,000. April 16, R. A. Hall died, aged 68. April 17, Isaac Vanderhoof died, aged 80. May 28, George Jackowiak drowned by falling into the river from the Cement Co. tug. June 29, Branch County Chautauqua opened for its first session. July 4, Mercury 102°. July 27, Arthur Cunningham killed by being run over by an automobile. July 28, Wm. Hurst died, aged 70. Aug. 6, Bradford Corless died, aged 80; he had resided here 75 years. Aug. 23, Dr. Leon A. Warsabo died, aged 63. Oct. 8, St. Charles parochial school dedicated. Oct. 25, Mrs. Roland Root died, aged 89; resided here 77 years. Nov. 12, Mrs. Richard Hurst shot her husband dead.

1912—Jan. 1, Mrs. Clinton B. Fisk died, aged 79. Jan. 2-16, Mercury 1 to 15 below zero every night but one. Feb. 1, Geo. Mansell died, aged 87; was in business here 46 years. Feb. 5, Mrs. Jos. E. Hutchinson burned to death by the explosion of a can of kerosene oil while kindling a fire. March 5, Mrs. D. C. Powers died, aged 81. April 1, Branch County voted by 1146 to remain under local option; three years ago, 581; Coldwater "dry" by 26; three years ago "wet" by 41. May 2, City Council appointed first park and recreation commissioners, and purchased the old "C" mill site of about 74 acres on the Coldwater River. July 7, Josiah Dingman killed by Lake Shore train while riding his bicycle on the track. July 29, Warehouse of Wolverine Portland Cement Co. burned; loss, \$75,000; insurance, \$20,000. July 29, Benj. F. Rolph crushed to death by the wheels of an ice wagon. Aug. 3, Mercury stood at 39°, coolest point of a cool summer. Sept. 26, James R. Dickey died, aged 65. Oct. 8, Salvatore Amato killed at cement factory by being wound around a swiftly moving shaft. Oct. 22, Geo. W. Kellogg, aged 21, killed in the Warner coal shaft east of town. Oct. 26, Harry F. Bailey died, aged 38. Dec. 23, Ives G. Miles died, aged 83. Dec. 28, Gen. Frank D. Newberry died, aged 72.

1913—Jan. 27, Mrs. H. J. Woodward died, aged 81. July 3, Thirty-year franchise granted to Battle Creek, Coldwater & Southern Ry. July 4, Helen Phibbs, aged 17, drowned while bathing in Palmer Lake. July 25, Co. A left for Upper Peninsula to assist in quelling labor riots. July 27, Mercury 103°; the summer of 1913 was one of the hottest and driest on record. July 28, Body of Justin A. Dunham, who had disappeared four years before, found in a marsh near Tekonsha. Sept. 4, New electric street lights in business section turned on. Oct. 6, E. R. Clarke & Co.'s three-story double store collapsed, a foundation wall giving way; loss, \$20,000; occupants escaped unhurt. Dec. 17, Mrs. S. W. Driggs died, aged 86; had resided here 75 years. Dec. 25, Henry C. Simons died, aged 69.

1914—Jan. 19, W. H. McCort's store burglarized; loss, about \$1,000 worth of silks. Feb. 24, Sister Julian (Miss Hanley) died, as the result of falling down a stairway. March 22, Wm. King died, aged 88. April 6, County fair proposition snowed under in the county by 1,367. April 10, Neil Merrill died, aged 61. April 18, Mercury stood at 90° in the shade; April 20, only 30°, with

snow. May 21, Hon. Albert A. Dorrance died, aged 87; he was one of the founders of the Republican party "under the oaks" at Jackson. May 26, Henry C. Bailey died, aged 82. July 4, Grand celebration; 15,000 out-of-town people here. Aug. 22, Horace Kitchel bought the Courier, consolidating it with the Reporter. Sept. 9, Y. M. C. A. building sold to Masons for temple. First asphalt pavement. Marshall and South Monroe Streets. Sept. 22, Hezekiah Sweet died, aged 74. Oct. 26-31, Masonic fair; receipts \$5,000. Nov. 6, Libby packing plant completed. Nov. 18, Wallace E. Wright died, aged 69.

1915—Jan. 1, Southern Michigan Telephone Co. bought up the Bell Company. March 16, Charles H. Newell died, aged 60. April 16, Benjamin R. Ferguson died, aged 96. June 24, Emilio Mancini was murdered near the cement factory. Aug. 6, Chelsea Wilmarth, aged 21, gored to death by a bull. Aug. 14, Mrs. F. J. Dunks died, aged 74. Aug. 27, Mercury 40°; the summer of 1915 was one of the most remarkable on record for coolness and rainfall. Sept. 22, County Clerk Roy G. Moore died, aged 32. -Oct. 18, Bon



REV. ALLEN TIBBITS

One of Coldwater's earliest settlers, located here in 1831. He preached the first sermon ever delivered here. With Joseph Hanchett he platted the village; gave away a great deal of real estate, conducted the American Hotel, and became famous as a lecturer. Mr. Tibbits died Dec. 12, 1891, at the age of 87.

Ami Club opened their new club house. Laundry building at the State Public School burned; loss \$6,000. Nov. 15, St. Mark's parish house completed and opened. Nov. 26, John A. Kerr died, aged 64. Dec. 23, Harvey D. Miller died, aged 93. Dec. 31, Geo. W. Whitehead died; he was born here 79 years ago.

1916—Jan. 1, Chas. N. Legg died, aged 69. Jan. 15, Alfred Milnes died, aged 71. Feb. 13, Newlin revival services closed; 529 "hit the sawdust trail." March 23, Thunder-and-lightning snowstorm and blizzard; March 23, "gentle spring"—6° above zero. April 25, Horace J. Woodward, in business here 59 years, died, aged 80. April 29, Robert Swaffield died, aged 83. June 17, John R. Champion died, aged 83. Aug. 16, Alfred E. Pearce died, aged 49. Sept. 7, C. D. Warner died, aged 76. Sept. 30, John Deabler was killed by the overturning of an automobile. Oct. 30, Roland Holmes was killed by the skidding of his automobile. Princess Manufacturing Co. commenced work.

1917—Jan. 3, Mrs. Sophia Upson Pratt died, aged 86. Jan. 24, Henry C.

BRANCH DISTRICT LIBRARY

3 5401 42414 9267

BRANCH COUNTY LIBRARY ✓



Whitley, aged 78, died from burns sustained in his home. Feb. 15, Company A returned home; they had left for the Mexican border June 24. March 13-24, Schools, churches, lodges, etc. closed on account of diphtheria. Apr. 6, War on Germany declared. May 6, First Sunday movies. June 7, High School 50th annual commencement; 51 graduates. June 19, Albert J. Dorrance died, aged 60. City purchased \$3,475 fire truck. July 5, Mrs. Cecilia B. Bingham, aged 88, killed by being run over by an automobile. July 18, Demonstration for Company A; crowd, 20,000; proceeds for Company A, \$1,684; cornerstone for new \$45,000 armory laid. July 20, First draft of men for German war. July 24, Company A mustered into United States service. Aug. 7, Mrs. L. E. Rose died, aged 70. Aug. 17, Willis E. Hodgman died, aged 45. Sept. 12, Sheriff George W. Ralston was shot dead by Frank VanTassel, who was later in the night killed in his house by a volley from a posse. Elmer J. Allen died, aged 52. Dec. 10, Chas. W. Mannerow died, aged 71. Dec. 22, William T. Doll, aged ten, rescued Greta Randerson from drowning in the Coldwater River, but himself perished under the ice.

1918—Jan. 3, Amariah G. Stevens died, aged 83. Jan. 18-22, Factories closed on account of nation-wide fuel shortage. Jan. 30, Glenn Mason killed by a falling tree. Feb. 11, Judge John B. Shipman died, aged 85. Feb. 14, Wm. Abbott committed suicide. June 19, Frank L. Parker was crushed to death in a printing press. July 2, Vaiden C. Bordner murdered. July 15, Robert Sherburne killed by the overturning of his automobile. July 31, Sergt. Clyde Chiefeelter was the first Coldwater soldier killed in the German war. Sept. 24, Mrs. G. W. Harding died, aged 69. Oct. 2, Edward R. Root died, aged 67. Oct. 13, Mrs. Eliza Pearce died, aged 87. Oct. 29, Mrs. Sarah I. Legg died, aged 94. Nov. 13, Ianthis D. Miner died, aged 80. Dec. 2, County Drain Commissioner Eli D. Tift was killed in his automobile by a passenger train. Dec. 16, Assistant Postmaster Hal D. Crippen died, aged 50.

1919—Jan. 24, David A. Merrill died, aged 86. March 9, Wm. Sharp died, aged 91. March 31, Ensign Harold A. Robinson, 31, was killed in a sea-plane collision at Pensacola, Fla. April 29, Edward F. Ray died, aged 67. May 23, Company A returned from world war. May 26, Elijah Ball died, aged 82. June 23, Louis Sloman died, aged 71. Aug. 6, Chas. H. Dickinson, 64, died, his death following those of his wife and son Homer within a year. Aug. 11, Horatio N. Bidelman died, aged 83. Oct. 6, Harold Crawford, 18, was killed by the accidental discharge of his shotgun. Oct. 15, Alfred C. Sutherland died, aged 53.

1920—Jan. 5, Production commenced at the Homer furnace plant. Jan. 13, Mrs. Leonora Stansell died, aged 90. Feb. 13, Mrs. Thos. S. Osborn died, aged 74. Feb. 18, Theo M. Olson and Haven E. Claar were killed by a New York Central train at Batavia. Feb. 19, Ball & Son's planing-mill damaged \$7,000 by fire. March 28, Destructive cyclone south of city caused \$150,000 damage and deaths of Wm. Doubt and a Mr. Perkins. There were scores of buildings destroyed. Apr. 3, Mrs. Amanda Lane died, aged 88. Apr. 13, C. A. Spaulding died, aged 80. May 10, Mrs. Richard S. Biddle suicided. May 20, First airship delivery of goods here; Lee Bros. were the consignees. July 15, VanAken block \$55,000 fire, heaviest loss in history of city. July 18, Lawrence Chapman drowned at the Narrows. Oct. 7, Z. G. Osborn died, aged 87. Oct. 20, Andrew Kerr died, aged 62. Nov. 8, Christopher Spofford killed while hunting. Nov. 28, Dr. W. H. Baldwin was found dead in his office. Nov. 30, Dr. Frank G. Legg died, aged 66. Dec. 1, Mrs. Harriet Swaffield died, aged 77. Dec. 2, Roy Johnson accidentally killed by shotgun discharge.

1921—Jan. 10, Mrs. Minerva Holden died, aged 90. April 7, Farmers selling potatoes in Coldwater at 20 cents per bushel. May 1, Lincoln school building damaged \$20,000 by fire started by two young lads; firemen were seven hours subduing it. May 4, Mrs. E. D. Luedders died, aged 70. May 30, Chauncey R. Youngs, 22, suicided. June 9, High school graduated 57. June 20, Lucius M. Wing, former mayor and prominent financially, died; he was born here Feb. 27, 1840. June 26, The Armory was damaged about \$20,000 by fire, supposedly of incendiary origin. July 4, Big celebration; crowd estimated at 25,000. Sept. 11, John Boyer crushed to death in heavy gear wheels at the cement factory. Sept. 23, The Carle and Phelps cottages burned at Morrison's Lake with about \$8,000 loss. Nov. 4, Mrs. W. H. Kelsey burned to death. Nov. 14, Maj. Geo. H. Turner died, aged 82. Nov. 22, City purchased a \$10,650 fire truck. Nov. 23, Mrs. A. C. Burdick died; she was born here 75 years ago. Nov. 27, Ebenezer Post, died, aged 84. Dec. 1, Mrs. J. H. Sackett died, aged 65.

1922—Jan. 27, Horace Kitchel died, aged 46. Feb. 13, Mrs. Sarah J. Pollock died, aged 76. April 19, Rev. J. C. Robinson died, aged 86. May 12, Charles T. Cornwell died, aged 100 years and 8 months. July 23, Samuel F. Smith suicided by cutting his throat; he was 67 years of age. Aug. 17, Big farmers' county picnic held in Coldwater; crowd estimated at 15,000. Oct. 13, Herman D. Keller killed by an overturning automobile in Florida; his age was 67. Oct. 18, Second vote on proposition to erect new \$140,000 school building; Yes, 562; No, 342. Oct. 22, Mrs. Frank F. McCort died, aged 49. Oct. 28, Burt E. Barlow suicided in Washington, D. C.; he was 42. Nov. 6, Wade Memorial Hospital opened. Nov. 15, Ory Odren, 48, suicided by hanging himself. Nov. 19, Mrs. Dr. Andrews died, aged 77. Nov. 21, Contractor W. H. Friedrich broke ground for the new high school building. Dec. 14, Thomas S. Osborn died, aged 77.

1923—Jan. 8, Albert A Sherman died, aged 81. March 3, Mercury 62 in the shade, a record breaker for this date; 16 days later mercury stood at zero. George W. Harding died, aged 78. March 21, Clarence L. Olds died, aged



"WELCOME HOME" ARCH

Erected to honor the return of Company A, in May, 1919, from the World War, it likewise expressed something of the universal relief at the termination of the world's most destructive war.

70. March 22, Hon. Milo D. Campbell died, aged 71. Apr. 15, Rev. Henry P. Collin died, aged nearly 80; he was pastor of the Presbyterian Church over 26 years, commencing in 1878. Apr. 23, Wm. M. Jackson, 53, was killed by falling from the roof of a barn. May 7, Walter Gordon electrocuted by a live wire. May 21, Frank N. Williams died, aged 55. May 22, James Scott Warford died, aged 100. June 7, High School graduated 81. June 9, Henry C. Clark died, aged 80. June 13, Edwin Mansell died, aged 75. July 14, Destructive tornado visited the city. July 17, Rev. R. A. Wright died, aged 63. Aug. 6, O. W. Hoyt died, aged 91. Nov. 17, Mrs. Roy Birch shot her husband twice, nearly fatally, and suicided. Dec. 12, Dr. Fred H. Harris died, aged 48. Dec. 30, Aaron D. Milhan died, aged 81. During 1923 four wedded couples died: N. A. Reynolds, L. W. McCartney, S. P. Swain, A. M. Kysor and their wives.

1924—Jan. 13, Herbert A. Close died, aged 74. Jan. 23, Mrs. Agnes Gibson died in the house where she was born in 1845. Jan. 25, Robert J. Hamilton died, aged 66. March 17, Mrs. W. H. Milnes died, aged 49. April 10, Ernest D. Luedders, in business here 47 years, died, aged 78. May 4, Eldred Memorial Christian Church dedicated. May 5, Ex-Mayor Frank G. Sharp died, aged 68. June 19, H. Emery Wenge, 37, died of burns received in an explosion of oil. July 21, Samuel Knauss died, aged 83. Aug. 31, Bartlett M. Fletcher died, aged 89; he had lived here 70 years. Samuel E. Brewer died; he was born here in 1839. Sept. 8, Mrs. Anne Donnelly died, aged 98. Oct. 16-18, Merchants' fair. Nov. 27, Champion Brass Works heavily damaged by fire. Nov. 29, County Treasurer Dottie Diekey Kimball died, aged 45.



1925—Jan. 17, Mrs. J. B. Shipman died, aged 79. Jan. 25, Harry R Saunders died, aged 63. Feb. 26, Judson B. Branch died, aged 71; he was in business here 50 years. March 25, Thomas Rhodes, famous drummer for over sixty years, died, aged 79. April 4, Ida D. Bennett, 71, suicided. April 15, Fred W. Moore died, aged 58. May 20, Mercury 90°; May 23, 29°, snow. June 11, High school graduated 99. Aug. 2, Mark J. VanAken died, aged 63. Sept. 4, Geo. W. Klock died, aged 79. Oct. 31, Mercury 14°. Dec. 2, Dr. B. R. Ferguson died, aged 71. Dec. 3, Lydia Ketchum killed by an automobile. Dec. 15, Patrick Leavy and Bessie Denbrock killed in an overturned automobile. Dec. 28, Frederick J. Dunks died, aged 90.

1926—Feb. 2, Adelmer Page, 20, was robbed of \$20 and murdered. Feb. 6, Capt. Edwin E. Lewis died, aged 87. Feb. 7, Dr. Fred Sherman died, aged 68. March 31, Thomas J. Nixon died, aged 82. Rev. Clinton S. Barnhart died, aged 83; his wife, 79, died five days later. April 17, Frank A. Brown died, aged 67. April 20, Dr. Newton Baldwin died, aged 74. July 1, City electric service extended to the Narrows, Country Club and Morrison's Lake. July 17, Frank W. Sawdey died, aged 73. July 18, Charles W. Bennett died, aged 88. Aug. 25, Mrs. Eunice A. Carleton died, aged 90. Sept. 12, Fr. Jas. P. Welsh closed his work as rector of St. Charles Catholic Church; he was succeeded, Oct. 23, by Fr. Edward P. Stanton. Sept. 19, Frank F. McCort died, aged 56. Oct. 10, Marian Davis, 17, killed in an automobile collision. Oct. 19, Wreck causing \$100,000 loss in the New York Central yards.

1927—Jan. 16, Edson S. Taylor died, aged 74. Jan. 31, Mrs. D. C. Allen died, aged 74. Feb. 24, Mrs. F. H. Flandermeyer died, aged 45. March 2, Morris G. Clarke died, aged 72. Michigan Associated bought S. M. Telephone Co. March 26, Mrs. E. D. Legg died, aged 59. May 4, Mrs. H. P. Collin died, aged 88. May 5, Mrs. H. F. Lee died, aged 50. June 30, Clarence S. Vincent died, aged 66. July 3, Peter Fisher drowned after rescuing Beryl Butcher from the river. July 17, Mrs. Sarah M. Saunders died, aged 91. Aug. 7, Eugene M. Swaffield died, aged 67. Aug. 18, Carl V. Peterson was killed by falling from a railway train in Nevada. Aug. 29, Mrs. Sarah Moore died, aged 87. Sept. 25, R. J. Hall killed in an automobile collision. Oct. 12, Mrs. Nellie Osborn's store robbed of goods valued at \$3,000. Oct. 28, Ray R. Bailey died, aged 61. Nov. 6, Mrs. D. H. Wood died, aged 77. Nov. 10, Shoe Factory, financially wrecked late in 1926, resumed operations under M. T. Shaw management. Nov. 25, Jay H. Osborn died, aged 63. Nov. 27, Chas. Norton died, aged 97. Dec. 10, Clinton L. Ball died, aged 75. Dec. 20, The Coldwater Brass Company commenced operations.

1928—Jan. 27, Central States Utilities Co. (Gas Co.) sold to National Gas & Electric Corporation; fine modern plant erected, costing \$140,000. Feb. 22, Old "B" mill burned; built in 1867. April 2, Election—a landslide for the Young Men's Democratic ticket. May 11, Mrs. Hubert M. Green killed in an automobile collision. May 21, Tracy B. Morgan and Elmore D. Whitney killed by crossed wires. June 28, Cyrenus B. Schrontz died, aged 83. July 4, Edward Cunningham killed in automobile accident. Aug. 13, Mrs. Margaret Morey presented ten acres on Grand St. to the city as a public park. Aug. 31, John L. Curts died, aged 75. Sept. 18, Chas. C. Fox died, aged 51. Capt. John G. Stepper died, aged 94. Oct. 1, Geo. Hudson fell from a Cement Co. dredge and was drowned in Craig's Lake. Oct. 31, B. F. Canright killed by an automobile. Nov. 13, Chas. B. Pennock fell dead of heart disease. Dec. 7, Peter M. Lopez died, aged 56. Dec. 11, Harry P. Woodward, in business here half a century, died, aged 68. Dec. 13, Thos. H. Ball died, aged 39. Dec. 14, New rural fire truck installed.

1929—Jan. 30, Jas. D. Mosher died, aged 69. Coldest January in 11 years. Feb. 2, Fire in the Southern Michigan office building caused about \$100,000 loss. Feb. 26, Frank E. Calkins died, aged 71. March 30, Charles A. Gaines suicided. May 24, Leland Rains, an Iowa boy, killed while stealing gasoline from S. L. Wing's automobile. June 16, Postmaster B. B. Gorman died, aged 75. July 1, Lester E. Rose, 82, a banker here over 50 years, died; his estate, over \$600,000, was the largest in the history of Branch County. Aug. 28, The Graf Zeppelin flew over the city on its 'round-the-world trip. Oct. 27, Charles L. Johnson, 80, was killed by a speeding automobile. Nov. 28, Homer furnace plant damaged \$150,000 by fire. Dec. 27, William Bryner, 18, was crushed to death under a dredging tractor.

1930—Jan. 4, Rev. James Allen died, aged 85. Jan. 7, Chas. F. Carpenter died, aged 82. Feb. 5, Chas. W. Chapman died, aged 77. Feb. 17-26, Mer-



cury ranged from 40 to 68. Feb. 25, Dwight A. Bolster, 82, died; he was hit by an automobile. March 1, City out of debt, \$75,000 on hand, municipal property worth \$1,000,000. March 2, Henry H. Barlow died, aged 80. March 9, Chas. W. Moore, 61, suicided. Apr. 7, Coldwater's thirteenth chain store opened. Apr. 10, Mrs. Lenora Grinnell died at 98. May 20, Nelson P. Fletcher died, aged 70. June 6, Ralph Burch, 73, killed by a train. June 27, Henry L. Goss, 78, suicided. July 20, Chas. P. Conklin died, aged 78; also Mrs. Sarah M. Lee, 81. July 27, Adolph Eisen died, aged 91. Aug. 24, Clarence VanBlarcum killed by the skidding of his car. Sept. 3, Mrs. Ralph E. Clarke died, aged 72. Sept. 22, End of extremely dry summer. Nov. 4, Geo. W. Collins died, aged 73. Nov. 29, Robert Watson died, aged 90. Dec. 13, Willis D. Smith, 29, killed in an overturned truck.



HOME OF THE KING'S DAUGHTERS

These devoted women, whose headquarters are located at 11 North Hudson Street, have for many years done a splendid work, in a practical way, in ministering to the needy of the city.

1931—Feb. 19, Mrs. Ann W. Treat died, aged 90. March 3, John R. Lucas was killed in his automobile by a railroad train. May 7, A. Sidney Upson died, aged 78. May 14, Dr. L. C. Hatton died, aged 84. June 5, Albert P. Hawks died, aged 85. June 10, High school graduated 102. June 29, Max C. Hilton was killed by lightning. July 12, City's new \$20,000 well completed. July 19, Herman P. Re died, aged 55. Aug. 13, A. R. Grove died, aged 91. Sept. 11, Mercury rose to 96°. Oct. 16, Chas. H. Bard died, aged 93. Dec. 12, Jesse and John Sperbeck killed by their automobile striking a culvert. Dec. 28, Scott McLane died, aged 78. Dec. 30, Clayton C. Johnson died, aged 67.

1932—Jan. 1, VanAken block burned again with heavy loss. Jan. 5, Dr. E. F. Gamble died, aged 61. Jan. 17, Erwin P. Feller suicided. Feb. 11, Mercury 63°, warmest ever known on this date. Hard times; ten vacant stores. March 26, A. A. P. Unangst died, aged 99. April 4, Samuel M. Treat died, aged 92. May 14, Clinton W. Jones died, aged 75. June 27, Dr. W. A. Griffith died, aged 64. July 9, Dr. George H. Moulton died, aged 91. Sept. 7, City schools enrolled 1,524 students. Nov. 3, Daniel E. Wenge died, aged 74. Nov. 4, Louis K. Harding killed by the discharge of his own shotgun. Nov. 8, Election; Democratic landslide; prohibition voted out. Dr. S. R. Dull died, aged 60. Dec. 1, Rev. W. N. Vincent closed his Presbyterian pastorate; succeeded by Rev. H. G. Hurrell. Dec. 29, Mrs. Helen Holmes, 29, suicided. Four physicians died during the year.

1933—Jan. 1, Mrs. Varney Furgason died, aged 47. Jan. 3, Wm. J. Sissem died, aged 64. Jan. 4, Martin Moog died, aged 77. Jan. 6, Mrs. Elizabeth

Saunders and Joe H. Elliott married; also Gladys Nutt and Erwin Corless. Jan. 7, Wm. F. Horning died, aged 65. Jan. 9, Eugene B. Gifford died, aged 63. Jan. 14, Wayne B. Wheeler and Marion E. Ickes married. Jan. 14, Mrs. Frances J. Evens died, aged 89. Mrs. Gula Calhoun and Earl Ryan married. Jan. 17, Vella M. Sewell died, aged ten. Jan. 22, Mercury 59° in the shade. John H. Buggie died, aged 82. Jan. 25, Edson J. Foster died, aged 65. Jan. 29, Elizabeth Clarke and Ozro H. Bridge married. Jan. 28, Mr. and Mrs. A. D. George celebrated their fiftieth wedding anniversary. The month of January was unusually mild; many farmers did their spring plowing.

Feb. 1, Mrs. Rachel Reed died, aged 77. Feb. 2, James Neafie Hunt died, aged 68. Feb. 4, Myrna L. Knight and Marlin W. Mack married. Feb. 9, Twenty below zero. Feb. 10, Alvin McEndarffer died, aged 73. Feb. 11, Mrs. Emma T. Noyes died, aged 78. Feb. 12, Mr. and Mrs. J. B. Perry celebrated their diamond (sixtieth) wedding anniversary. Feb. 14, All Michigan banks closed by Gov. Comstock as a precautionary measure; Coldwater banks were reopened in two days. Feb. 15, Alfred M. Clinfelter died, aged 73; also Maude Stygles, 50. Feb. 16, Mrs. Jacob Nodell died, aged 80; also Mrs. Frank A. Kowe, 48. Feb. 17, Arloween Mae Wood and Neelson L. Vander-Brook married. Feb. 18, Mrs. Marie Elliget died, aged 80. Feb. 19, Mr. and Mrs. Peter Craun celebrated their 50th wedding anniversary. Geo. H. Court died, aged 60. Feb. 22, Mrs. Marietta Johnson died, aged 84. Feb. 24, Jay Cook died, aged 77. Feb. 25, Wm. A. Kyser died, aged 71. Feb. 26, Orin E. Dailey died, aged 79. Mrs. Gertrude Luse's dress shop was robbed of \$1,000 worth of goods. Feb. 28, Don Moser died, aged 54; also James F. Mooney, 73.

March 2, Hubert J. VanOrsdal died, aged 34. March 4, Frank Cruil, 68, killed in automobile accident. Ralph Bishop and May Lighthill married. March 5, Mrs. Sarah C. Beers died, aged 81. March 6, Sun and Star sold to Branch County News. Every bank in the country temporarily closed by order of President Roosevelt. March 7, Clark Spade and Mrs. Martha Peters married. March 17, Arthur J. Clearwater died, aged 77. March 18, Mrs. Gibson D. Card died, aged 74. Beulah Hamilton and Don Spencer married. March 20, Spring began with snow, rain and sleet. March 25, Heavy fall of snow. Jay Warner died, aged 42; also Mrs. Ruth Fuller, 37, and Mrs. Elida Colyer, 83. March 28, Henry W. Nichols died, aged 76. March 29, Horace A. Chase died, aged 81.

April 1, Mrs. Anna E. Barton died, aged 85. April 3, City election; mixed, as usual. Republicans elect Roscoe Graves mayor and Bailly Stoddard treasurer, also eight ward candidates; Democrats re-elect Paul Barber city clerk and four ward candidates. Prohibition amendment-repeat vote overwhelmingly wet: City, 1,620 to 820; county, 5,291 to 3,573. Tiley Trover died, aged 90. April 8, Bernice Thompson and David Wallman married. April 14, Dennis J. Butler died, aged 54. April 24, Elva Manzer and Louie Mance married. April 25, Mrs. Louise Sorter died, aged 73; also Mrs. Lura Doris, 74, and Mrs. Harold Hickey, 25. April 26, Mrs. Lena M. Brown died, aged 70. April 27, Pearl L. Eggeston died, aged 51. April 28, Ex-Sheriff Henry S. Kaiser died, aged 69. April 30, William W. Preston died, aged 70. Mrs. Neva Hackenberger and Charles Wood married.

May 1, Mrs. Olen Goodwin died, aged 28. May 3, Marie Rapp died, aged 47. May 8, Mrs. Luella St. Clair died, aged 62; also Mrs. Louella Fellers, 68. May 9, Mrs. Emma Lucas died, aged 81. May 11, David Drake died, aged 61. May 12, The sale of beer became "legal," on sale in several Coldwater places of business. May 14, Fred Pomranka died, aged 65. May 16, Mrs. Mary Stoughton died, aged 88. Leola Manzer and Carl Williams married. May 19, Mrs. Samuel F. Murray died, aged 62; also Herbert D. Robinson, 68, and Mrs. Chas. W. McDonald, 42. May 22, Mrs. Chas. Morenzin died, aged 78. May 23, Mrs. Maretta Tyler died, aged 76. May 25, Work of razing the old (1859) "A" mill commenced. May 27, Maurice Freeman and Kathryn Kreson married. May 30, LeRoy VanPatten died, aged 61. April and May had unusually heavy rainfall, followed by summer drouth.

June 3, Lester Balch and Ailee Jane Rex married; also Edwin B. Butters and Marian L. Warner. June 5, Salaries of city school teachers were cut another 20 per cent, in addition to the previous cut of 10 per cent. Frank Green and Mrs. Norma Minniear married. June 6, 7, 8, Hot period; highest temperature, 100°; June 14, down to 40°. June 8, Elmer C. Hoffman died, aged 65. High school graduated 110. June 9, Viola May Ely and Otto Fisher

married. June 10, Harry V. Letts died, aged 38. June 12, Announcement of marriage of Helen Moog and Donald Putnam Oct. 29, 1932. June 13, Eugene Juckett died, aged 66. June 14, Rachel Fenner and Fred Letts married. June 17, Paul Sager and Marguerite Parker married; also Mary Aileen Gahan and Paul F. Hurley. June 21, Adalene T. Parker and Don R. Runels married. June 22, Treat & Son's warehouse burned again (see 1902) with \$10,000 loss and \$2,500 insurance. Ida E. Pierce died, aged 51. June 27, Samuel Jolley died, aged 70. June 29, Bernice Watson and Robert Dilworth married. June 30, Mrs. Milo Meade seriously burned by gasoline. The month of June was very dry and the hottest on record.

July 1, Local postage reduced from 3 to 2 cents. State sales tax of 3 per cent inaugurated. July 2, Leslie Maurer and Marguerite Cochran married. July 3, Marion Rupright and Salvatore Gangarosa married. July 4, Celebration at Water Works Park; crowd estimated at 15,000. July 5, Mrs. Alma



THE OLD "A" MILL

Erected in 1850, its recent destruction for the material therein marked the close of an industry established about 100 years ago.

Rice died, aged 67. July 11, Fred C. Fulkerson died, aged 73. July 13, William H. King died, aged 64. July 15, S. Joe Norton died, aged 64. July 17, Mrs. Bert Hillborg died, aged 38. July 20, Mrs. Mary A. Pitcher and Geo. F. Cole married; also Nellie Cornell and Frank Rurka. July 23, Frank L. Middleton died, aged 66. July 28, Annie R. Seely died, aged 63. July 29, Mrs. Ella Knepp died, aged 75; also Ivalda D. Taylor, 74. July 31, Hillsdale Mfg. Co. reopened their factory here; bonus, \$5,000.

Aug. 1, Government regulating all business in attempt to restore prosperity; Coldwater co-operating. Aug. 5, Mrs. Ray Broughton died, aged 46. Aug. 9, Alphonso Tyler died, aged 85. Aug. 10, Announcement of marriage of Pearl Harpham and Raymond Brown, Dec. 25, 1932. Aug. 12, Mrs. Ida Giles died, aged 75. Aug. 17, Carol L. Wiser and Stanley E. Fulton married. Aug. 18, Frank Morgan badly hurt by falling through a trap door. Aug. 20, Mrs. Chas. C. King died, aged 56. Aug. 24, Earl Lewis and Frances Lincoln married. Aug. 27, Carlene Craig and Richard Snyder married. Aug. 28, Employees of Hillsdale Mfg. Co. here, also at Hillsdale and Hudson, went on strike for better wages.

June, July and August very warm and had less than seven inches' rainfall.

Sept. 2, Mrs. Vera Ellis and Carl Lany married. Sept. 5, Mrs. Malinda Keyes died, aged 65. Sept. 10, Old Calkins stove mill burned. Sept. 11, Lester M. Marsh died, aged 88; also Mrs. Christeen Grosse, 85. Sept. 13, Bruce Strong badly injured by falling from a window. Sept. 15, 16, Harvest festival. Sept. 16, Mary Smith and Clare Farris married. Sept. 17, Sophia Sprague died, aged 91. Sept. 18, Nedra Burns and Fred Smith married. Sept. 20, Ernest H. Luedders died, aged 53. Sept. 27, Rev. T. J. A. Huegli died aged 71. Sept. 30, Milo Odren and wife celebrated their golden wedding anniversary.



Oct. 2, Mrs. Nora Parker died, aged 67. Oct. 6, Railroad Jack found dead here. Oct. 7, Samuel A. Ride died, aged 77. Oct. 11, Helen Davis and Elmer Blain married. Oct. 12, Marjorie Nash and Don Hinson married; also Ruth Frankenstein and Lawrence Raymond; Maxine Etheridge and Richard Scott. Oct. 13, Lorene Branch McWhirr and Frederick S. Buggie married; also Virginia Green and Virgil Scaggs. Oct. 14, Madeline Smith and Stewart Slingerland married. Oct. 15, Patrick H. Sweeney died, aged 69. Eva Reese and Clarence G. Stewart married. Oct. 18, Mrs. Dora Kinsman died, aged 68. Oct. 21, Yevite Angevine and Donald Garnsey married. Mrs. Fannie Ball died, aged 80. Oct. 27, Stephen Zeller died, aged 81. Oct. 31, Big Hallowe'en celebration. Mrs. Josephine Raymond died, aged 77.

Nov. 3, Mrs. Mary Dustman died, aged 82. A. G. Lyon sold the "Dorance" drug store to Geo. W. Juhl. E. Walter Graves died, aged 71. Nov. 5, Announcement of marriage of Helen Lees to Allen Renshaw April 2. Nov. 6, Fred Clark died, aged 75; also Edward Taylor, 65. Nov. 7, First snow. Nov. 10, Mrs. Mary A. Lewis died, aged 66. Nov. 12, Mrs. Isabelle Ray died, aged 89. Nov. 13, Mrs. Mary J. Wood died, aged 86. Nov. 15, Nine above zero. Nov. 16, Mrs. Ruby Fry and B. D. French married. Nov. 18, Mildred Waller and Lewis Brown married. Dr. John W. Martin died, aged 80. Nov. 20, Wm. Juckett, aged 71, struck and fatally injured by an automobile. Nov. 23, Wm. Cone died, aged 73. Nov. 26, Wm. Stall died, aged 45. Nov. 29, Mrs. Euretta Keyes died, aged 78. Beatrice D'Avignon and Jack Clinton Ball married.

Dec. 1, Mrs. Stella Walsh died, aged 54. Dec. 2, Mrs. Mary DeMongeot died, aged 80. Dec. 4, Wm. B. Wheeler died, aged 86. Dec. 12, City bought old "A" mill property for \$3,000. Dec. 13, Richard Booth died, aged 83. Dec. 16, Gladys Parker and Ralph Johns married. Dec. 19, Robbers looted safes of about \$600 at offices of F. S. Yesh, Ford Garage, Legg Builders' Store, Up-to-Date Coal Co, and "Co-Ops." Dec. 24, Lewis DeRea died, aged 43. Dec. 27, Robert S. Brewster died, aged 72. Dec. 29, Mrs. Irene Tompkins died, aged 74; also Mrs. Charlotte Rawson, 88. Home of John Augustine burned. Dec. 31, Mrs. Ina Horton died, aged 66.

### Notable Events in the History of Coldwater

- 1821—Indians sold this region to whites.
- 1822—First trading post established.
- 1829—County was laid out.
- 1830—First house built by Hugh Campbell.
- 1831—Village platted; county seat at Branch.
- 1837—Village incorporated.
- 1839—First schoolhouse erected.
- 1840—Last of the Indians removed.
- 1842—Coldwater became county seat.
- 1848—First court-house erected.
- 1849—Telegraph line reached here.
- 1850—First railroad train arrived.
- 1852—First county fair.
- 1854—Oak Grove Cemetery founded.
- 1861—City incorporated.
- 1864—Cold New Years; 32 below zero.
- 1868—Memorial Day first observed.
- 1871—Mansfield railroad started.
- 1874—State Public School opened.

- 1876—Baw Beese disaster.
- 1881—Armory Hall and other incendiary fires.
- 1882—Telephone introduced.
- 1886—E. R. Clarke library dedicated.
- 1887—County first adopted local option.
- 1888—New court-house completed. Electric street lights introduced.
- 1890—Central school building burned. Water-works system built.
- 1892—Free mail delivery introduced.
- 1895—Slight earthquake.
- 1897—Last county fair.
- 1898—First street paving.
- 1900—City adopted standard time. Rural mail delivery began.
- 1905—New city charter became law. Sanitary sewers established.
- 1909-10—Eighty-two days' sleighing.
- 1910—New postoffice building opened.
- 1916—Hottest July on record.
- 1917—New \$45,000 Armory erected.
- 1919—City took on new growth and prosperity.

### CIVIL WAR VETERANS

Coldwater and vicinity gave over 500 soldiers in the Civil War. After nearly 69 years, these 15 of those who returned from the war are still living; one has answered the last roll call during the past year:

George Bixler	Alden Drake	Henry Stahl
L. L. Bosserman	George Fetterly	Frederick Sutter
Jefferson T. Burns	Steuben Filkins	S. M. Teachout
Edward Carr	Jacob Nodell	W. H. Wieand
L. S. Daniells	Lewis E. Pierce	Dr. D. H. Wood

### WORLD WAR GOLD STAR HONOR ROLL OF BRANCH COUNTY

Following are the names of the Branch County boys who gave their lives in the World War:

George P. Adams	Stephen E. Herman	Ernest P. Rex
Claude W. Alderman	Ray C. Hilton	George Q. Rice
Harold Berger	Floyd Holcomb	Eugene E. Richardson
Edwin R. Bennett	Richard Hower	Ralph V. Robbins
Joe W. Bohacz	Leonard Johns	Harold A. Robinson
Charles D. Boley	Frank Johnson	Shirley J. Salts
Charles R. Burr	Eldridge G. King	Harry L. Sherman
Ralph B. Carr	Frank C. Kostielny	Arthur L. Sioman
Roy B. Cass	Michael J. Losinski	Frank C. Sullivan
Clyde C. Clinfelter	Fred E. Luce	Myles Swain
C. Morris Cockle	Delbert Lupold	Harold Thomas
John Conant	Dominick Monocke	Harry T. Watkins
Joseph A. Demorest	Tony Monocke	Henry Watson
Edward C. Dunn	Vere Mowry	Harvey Wendorf
George B. Gilchrest	Paul H. McKenzie	Irvin Zimmerman
Harry Grinnell	Robert L. Nichols	Fred Zurbrugg
Timothy W. Greeley	C. Rodney Parker	
Cyril Henry	Cornelius G. Pffrman	

### CAPTAINS OF COMPANY "A" FROM 1871 TO 1932

Harlow E. Macarey.....Temporary	Frank D. Newberry (2d term)....1895
George H. Turner .....1871	Edward D. Legg .....1899
Clarence L. Hunter.....1873	Fred E. Ferguson .....1904
Chas. N. Legg .....1877	Edward D. Legg (2d term).....1905
Frank D. Newberry .....1880	Albert J. Fiske .....1907
Norman A. Reynolds.....1886	Mark S. Andrews.....1908
William Mix.....1889	Richard G. Bishop.....1910
Wm. Ehrle.....1889	Roscoe L. Graves.....1917
Chas. S. Stuart.....1890	Leland E. Wheeler.....1923
Jas. B. Smullen .....1894	Frank M. Murphey.....1931
L. D. Hickey.....1895	

### FACTS ABOUT COLDWATER

No city indebtedness.  
 Numerous mills and factories.  
 Handsomest city in Michigan.  
 Assessed valuation, \$4,960,905.  
 Altitude, 982 feet above sea level.  
 One daily paper and one weekly.  
 Over 40 miles of cement sidewalks.  
 Population, over 7,000; colored, 28.  
 Not a bank failure in over 50 years.  
 Beautiful business section, solidly built.  
 Coldwater River skirts the city on the west.

Located on the great New York Central Fast Mail line.

Free public library building, containing 18,000 volumes.

Broad, level streets, shaded by maple, elm and oak trees.

Complete sewerage system, also system of storm-water sewers.

Fine postoffice building, erected by the Government: cost, \$52,500.

Home of the great State Public School, Michigan's best charity.

Extensive system of water-works and electric light, municipally owned.

Efficient fire department, thoroughly equipped with modern apparatus.

More miles of gas mains than any other city of similar size in the world.

Many beautiful lakes, with fine fishing and boating, within short distances.

Cement and brick paving in business section and portion of residence section.

A prosperous, thrifty city, surrounded by the finest agricultural country. Bank deposits, about three and a half million dollars.

Six large, modern school-houses, eleven churches, spacious and handsomely appointed Masonic Temple, a fine \$40,000 courthouse, \$25,000 Elks' Temple, \$50,000 theatre, \$45,000 armory.

### POPULATION

Following are the census reports for Coldwater for the years given:

1864.....	3,977
1870.....	4,381
1874.....	4,330
1880.....	4,681
1884.....	5,099
1890.....	5,247
1894.....	5,269
1900.....	6,216
1904.....	6,225
1910.....	5,945
1920.....	6,114
1930.....	6,723

#### BY WARDS

	1890	1900	1904	1910	1920	1930
1st.....	1383	1692	1617	1563	1662	1661
2d.....	1459	1722	1826	1874	1944	2230
3d.....	1283	1514	1550	1396	1387	1611
4th.....	1122	1288	1232	1112	1121	1221

#### BRANCH COUNTY

1837.....	4,016
1840.....	5,715
1850.....	12,472
1854.....	15,724
1860.....	20,981
1870.....	26,226
1880.....	27,941
1884.....	27,661
1890.....	26,791
1900.....	27,811
1904.....	26,397
1910.....	25,605
1920.....	23,997
1930.....	23,815

#### MICHIGAN

1800.....	551
1810.....	4,762
1820.....	8,896
1830.....	31,639
1840.....	212,267
1850.....	397,654
1860.....	749,113
1870.....	1,184,282
1880.....	1,636,937
1890.....	2,093,889
1900.....	2,420,982
1910.....	2,810,172
1920.....	3,668,412
1930.....	4,842,280

#### NAMES IN THIS DIRECTORY

1915.....	6,110	1926.....	7,222
1917.....	6,147	1927.....	7,068
1918.....	6,082	1928.....	7,139
1919.....	5,990	1929.....	7,043
1920.....	6,446	1930.....	7,056
1921.....	6,563	1931.....	7,081
1922.....	6,765	1932.....	7,158
1923.....	6,954	1933.....	7,243
1924.....	7,130	1934.....	7,409

### SUPERINTENDENTS OF THE STATE PUBLIC SCHOOL

#### APPOINTED

Zelotes Truesdell.....	March 13, 1874
Lyman P. Alden.....	June 21, 1875
John N. Foster.....	May 9, 1883
Wesley Sears.....	June 20, 1887
Chauncy F. Newkirk.....	Sept. 1, 1889
W. H. Wieand.....	Oct. 7, 1891
A. N. Woodruff.....	July 9, 1893

#### APPOINTED

A. J. Murray.....	Sept. 1, 1895
John B. Montgomery.....	Dec. 15, 1897
Dr. A. W. Ives.....	May 15, 1923
H. A. Hamp.....	Sept. 25, 1924
Katharin Ostrander.....	March 11, 1925
Clarence F. Ramsay.....	April 28, 1927

### COLDWATER'S NONOGENARIANS

L. L. Bosserman, 216 E. Chicago..	91	S. M. Teachout, 107 Harrison....	91
Mrs. Harriet Chandler, 78 Division..	93	Mrs. Josephine Timerson, 138 N Jeff.	90
L. S. Daniels, 225 W. Chicago....	90	Mrs. Amanda Unangst, 214 Marshall	90
Mrs. Elizabeth Faulk, 68 Peckham..	90	Dr. D. H. Wood, 116 E. Chicago..	90
Mrs. Caroline Parker, 97 W. Pearl	97		



### An Abstract of the Principal Ordinances of the City of Coldwater

Ashes must not be deposited in any street or alley. Penalty, not over \$50.

Automobiles must not be driven over 15 miles per hour in the business district and 20 miles in residence sections.

Awnings must hang at least eight feet from the sidewalk.

Bells cannot be rung in the business section. Fine, not over \$50.

Bicycles must not be ridden on the sidewalks on Chicago St. from Jackson to Hudson, on Monroe St. from Pearl north to the telephone office, nor on Hanchett St. from Pearl to Harrison. Sidewalk speed limit, eight miles per hour. Every bicycle must have a bell. Lamp or lantern required at night.

Bills or notices must not be posted on telephone or electric light poles.

Chickens or poultry must not run at large. Penalty, \$50 fine or thirty days' imprisonment, or both.

City water: Sprinklers must not be used on lawns or gardens from 10 p. m. to 4 a. m.; street sprinkling permitted at any time.

Disturbances of religious meetings may be fined \$30 or jailed for 30 days.

Drunkenness is punishable by \$25 fine, thirty days in jail, or both.

False alarm of fire is punishable by \$5 to \$50 fine.

Fire escapes must be placed on all buildings three stories high.

Fireworks cannot be used at any time; this is state law.

Fishing from bridges is prohibited.

Fly prevention: From Apr. 1 to Oct. 31, business places must deposit garbage in water-tight receptacles; all fruits and meats must be kept fly-tight. Household must not let garbage or kitchen slops stand more than two days. The third week in April is general clean-up week.

Gambling with dice, cards, machines or lotteries is finable, not over \$300.

Guns or pistols cannot be fired within the city limits.

Inmates, visitors or owners of disorderly houses are subject to \$100 fine.

Meats sold in the city must have been slaughtered in a licensed abattoir and officially inspected.

Milk dealers are under rigid sanitary restrictions. License fee, \$1 yearly.

No horse, mule, cattle, hog, goat or goose may run at large on the streets.

Peddlers cannot sell on any street, alley or park, but may sell from door to door on payment of \$2 per day, \$10 per month, or \$50 per year. No charge for peddling fresh foods of one's own production from door to door.

Salaries: Clerk \$1820, street commissioner \$1215, marshal \$1260, treasurer \$800, attorney \$540, health officer \$540, meat and milk inspector \$540, firemen \$180 (chief \$270); supt. electric light and water, \$3,240; engineer at waterworks, \$2,268; city engineer, \$540. Mayor, aldermen and members of the various boards receive no pay.

Sidewalks can be built of cement only.

Signs or goods displays must not project more than three feet from the building.

Skunk pelts cannot be kept within the fire limits.

Smokestacks must be high enough to carry smoke above nearby buildings.

Spitting on sidewalks, in parks, or on public stairways is finable, up to \$50.

Sunday: Games and public diversions are not prohibited. Stores may be open from 9 a. m. to 9 p. m.; ice cream parlors, 9 a. m. to 10:30 p. m.; "movies," 2 to 10 p. m.

Toilets within the fire limits must be connected with the public sewer.

Tree branches must be kept trimmed to within eight feet of the sidewalk.

Vehicles for public hire must be licensed at \$5 each per year. Fare must not exceed 50 cents between points inside the city.

Venders of unwholesome food may be fined \$75 or jailed for sixty days.

Penalties range from \$5 to \$300 fine or jail sentence, or both. Persons convicted of ordinance violation may be compelled to do street work, wearing ball and chain.

PASTORS WHO HAVE SERVED COLDWATER CHURCHES  
AND THE YEARS OF THEIR APPOINTMENT

<b>METHODIST</b>		Geo. E. Barnes.....1907	<b>WESLEYAN</b>
Wm. Sprague.....	1832	Donald MacChuer.....	1913
Henry Colclazer.....	1833	H. W. Jerrett.....	1920
E. C. Garrett.....	1834	Thomas Baxter.....	1924
Richard Lawrence.....	1835	Wm. N. Vincent.....	1929
Peter Sabin.....	1836	Herbert G. Hurrell.....	1932
J. F. Davison.....	1838		
Roswell Parker.....	1839		
John Ercanbrack.....	1841	<b>BAPTIST</b>	
Wm. Sprague.....	1844	Reuben Graham.....	1835
Isaac Bennett.....	1845	W. B. Brown.....	1838
John Ercanbrack.....	1847	John Southworth.....	1840
J. E. Parker.....	1848	James Davis.....	1842
Peter Sharp.....	1849	J. A. Keyes.....	1844
Elijah Crane.....	1850	O. C. Comstock.....	1845
J. Summerville.....	1851	A. P. Tucker.....	1848
F. B. Bangs.....	1853	F. O. Marsh.....	1850
Harrison Morgan.....	1855	E. J. Covey.....	1853
Norman Abbott.....	1857	A. A. Ellis.....	1857
W. C. Comfort.....	1858	Edwin Eaton.....	1858
A. L. Crittenden.....	1860	E. Curtis.....	1866
Israel Cogshall.....	1861	N. Pierce.....	1868
D. R. Latham.....	1862	W. T. Lowry.....	1871
Jos. Jennings.....	1863	J. H. Donnelly.....	1882
J. W. Robinson.....	1865	J. H. Groff.....	1884
Elias Cooley.....	1868	J. P. Phillips.....	1886
W. H. Pearce.....	1871	E. O. Smith.....	1890
A. A. Knappen.....	1873	B. Otto.....	1894
Isaac Taylor.....	1874	C. F. Vreeland.....	1897
Israel Cogshall.....	1875	L. D. Hall.....	1900
J. I. Buell.....	1877	M. A. Graybiel.....	1902
A. P. Moors.....	1879	F. B. Bachelor.....	1907
D. F. Barnes.....	1882	C. S. Burns.....	1910
H. M. Joy.....	1885	G. C. Lamont.....	1915
W. A. Hunsberger.....	1886	C. R. Osborn.....	1919
James Hamilton.....	1890	W. L. Sharp.....	1922
Wm. Denman.....	1893	E. A. Kelford.....	1924
A. M. Gould.....	1895	J. H. Vatcher.....	1930
W. L. Barth.....	1896		
W. I. Cogshall.....	1897	<b>EPISCOPAL</b>	
W. P. French.....	1898	Geo. Willard.....	1848
L. E. Lennox.....	1900	G. M. Skinner.....	1855
F. A. Chapman.....	1904	H. Safford.....	1860
Louis DeLamarter.....	1908	Jos. Wood.....	1863
R. E. Meader.....	1910	J. W. Ray.....	1866
R. A. Wright.....	1916	G. P. Schetky.....	1869
C. W. Mackenzie.....	1923	H. Safford.....	1870
W. G. Flowerday.....	1929	H. J. Cook.....	1875
Wm. W. Slee.....	1931	H. Hughes.....	1886
		H. Sowerby.....	1895
		A. S. Murray.....	1907
		C. B. Blakeslee.....	1912
		J. Hewitt.....	1915
		G. S. A. Moore.....	1919
		C. K. Thomson.....	1921
<b>PRESBYTERIAN</b>			
C. W. Girney.....	1837	<b>CATHOLIC</b>	
Louis Mills.....	1842	J. Kindikens.....	1856
S. C. Hickok.....	1844	Fr. Richaert.....	1860
E. P. Marvin.....	1848	C. Korst.....	1867
O. W. Mather.....	1851	J. J. Gore.....	1900
G. S. Goodman.....	1853	D. A. Hayes.....	1906
H. C. Hovey.....	1860	Jas. P. Welsh.....	1919
G. L. Foster.....	1863	Edward P. Stanton.....	1926
W. C. Porter.....	1865		
J. G. Jones.....	1872		
H. P. Collin.....	1878		
W. L. Gelston.....	1905		
		Calvin Sawdey.....	1844
		A. S. Rogers.....	1845
		Wm Barrows.....	1846
		A. W. Curtis.....	1847
		Calvin Sawdey.....	1849
		A. B. Cobb.....	1852
		E. Kirtland.....	1854
		S. B. Smith.....	1858
		M. B. Wilsey.....	1862
		H. W. Wright.....	1863
		G. A. Olmstead.....	1864
		R. H. Ross.....	1865
		A. W. Curtis.....	1867
		—Beckwith.....	1869
		H. C. Hulburt.....	1870
		W. P. Martin.....	1872
		H. D. Inman.....	1873
		R. H. Ross.....	1875
		L. T. Williams.....	1877
		L. Stowell.....	1879
		H. A. Day.....	1880
		T. C. Fisher.....	1883
		—Pifer.....	1885
		C. L. Preston.....	1886
		D. D. Martin.....	1887
		E. Preston.....	1889
		Joel Martin.....	1890
		J. B. Sellick.....	1891
		C. M. Duryea.....	1897
		J. W. Ayling.....	1900
		W. S. Phillips.....	1901
		E. T. Gray.....	1902
		A. W. Hall.....	1908
		S. A. Manwell.....	1909
		A. J. McPherson.....	1912
		Walter Rathbun.....	1918
		G. L. Denmore.....	1919
		Florence Sell.....	1920
		A. R. Merrill.....	1922
		D. A. Manker.....	1923
		D. G. Hodgkin.....	1927
		Gerrit Visser.....	1931
		<b>FREE METHODIST</b>	
		John Ellison.....	1866
		W. D. Bishop.....	1867
		J. A. Wilson.....	1868
		W. W. Warner.....	1870
		L. T. Frink.....	1872
		A. Omans.....	1873
		James Liun.....	1874
		Thomas Riley.....	1875
		George Windust.....	1877
		O. Barfell.....	1879
		J. Lawrence.....	1880
		A. B. Mathewson.....	1881
		G. W. C. Smith.....	1882
		H. Simpson.....	1884
		H. H. Cannon.....	1885
		S. A. McGee.....	1886



P. E. Vincent.....	1888
John Ellison.....	1889
Wm. Cochran.....	1890
L. H. Mulholland and F. L. Baker.....	1891
C. C. Omans.....	1893
F. E. Armstrong.....	1895
C. W. Miller.....	1896
P. E. Vincent.....	1898
R. L. Scamehorn.....	1900
C. D. Paige.....	1902
Lewis Cottrell.....	1903
J. R. Poet.....	1905
F. P. Russell.....	1906
J. G. Anderson.....	1908
Wm. Rennie.....	1911
D. M. Wells.....	1913
B. F. Hitchcock.....	1916
C. W. Miller.....	1917

H. Voorhess.....	1920
W. E. Hosmer.....	1921
W. F. Abbott.....	1924
D. J. VanAntwerp.....	1927
Monroe Williams.....	1930
Leon D. Voorheis.....	1931

LUTHERAN

H. Speckhart.....	1861
J. Hahn.....	1865
F. Hauser.....	1878
M. Toewe.....	1884
A. Roeder.....	1891
C. J. Homan.....	1904
O. A. Stamm.....	1907
E. H. Felten.....	1910
R. F. Mallon.....	1920
Adolph G. Berg.....	1922
Theodore J. Huegli.....	1925

CHURCH OF CHRIST

A. N. Cooper.....	1909
Walter R. Cady.....	1910
N. B. Robbins.....	1911
S. G. Rothermel.....	1912
J. H. Cargill.....	1913
J. I. Wheeler.....	1915
C. M. Keene.....	1916
J. T. Bridwell.....	1920
W. S. Mesnard.....	1924
A. Carroll Shaw.....	1925
K. Earl Voiles.....	1929
Herbert G. Hurrell.....	1931
John D. Hull.....	1933

LATTER DAY SAINTS

S W L Scott.....	1887 & 1930
Starr A. Corless.....	1922

MICHIGAN LEGAL HOLIDAYS

January 1.....	New Year's Day
February 12.....	Lincoln's Birthday
February 22.....	Washington's Birthday
May 30.....	Memorial or Decoration Day
July 4.....	Independence Day
First Monday in September.....	Labor Day
October 12.....	Columbus Day
Thanksgiving Day.....	last Thursday in November
December 25.....	Christmas
Election Days, national, state, county or city	
Legal holidays falling on Sunday are observed on Monday	

WEDDING ANNIVERSARIES

First.....	Paper or Cotton
Second.....	Straw or Paper
Third.....	Candy
Fourth.....	Leather
Fifth.....	Wooden
Seventh.....	Floral or Woolen
Tenth.....	Tin
Twelfth.....	Silk and Linen
Fifteenth.....	Crystal
Twentieth.....	China
Twenty-fifth.....	Silver
Thirtieth.....	Pearl
Thirty-fifth.....	Coral
Fortieth.....	Emerald
Forty-fifth.....	Ruby
Fiftieth.....	Golden
Sixtieth (and seventy-fifth).....	Diamond

LEGAL WEIGHTS PER BUSHEL

Apples.....	48	Oats.....	32
Beans.....	60	Onions.....	54
Beets.....	56	Parsnips.....	50
Carrots.....	50	Peaches.....	48
Coal, hard.....	80	Potatoes.....	60
Coal, soft.....	60	Salt.....	56
Corn, shelled.....	56	Sweet potatoes.....	56
Corn in the ear.....	70	Turnips.....	58
Grapes.....	48	Walnuts.....	50
Hickorynuts.....	50	Wheat.....	60

LATEST CENSUS FIGURES

TOWNSHIPS

	1930	1920	1910	1900
Alganssee.....	1021	1078	1281	1265
Batavia.....	819	858	1019	1133
Bethel.....	971	1025	1246	1328
Bronson (incl. vil.).....	2463	2129	1946	2323
Butler.....	883	996	1114	1169
California.....	699	733	870	922
Coldwater (ex. city).....	1264	1314	1325	1361
Gilead.....	482	653	729	813
Girard.....	890	993	1122	1235
Kinderhook.....	502	522	587	623
Matteson.....	871	878	982	1067
Noble.....	413	443	502	604
Ovid.....	791	730	891	969
Quincy (incl. vil.).....	2234	2213	2407	2781
Sherwood (incl. vil.).....	959	1095	1216	1256
Union (incl. vil.).....	1891	2223	2423	2746

INCORPORATED TOWNS

	1930	1920	1910	1900
Bronson Village.....	1644	1257	1020	1176
Coldwater City.....	6723	6114	5945	6216
First Ward.....	1661	1602	1563	1692
Second Ward.....	2230	1944	1874	1722
Third Ward.....	1611	1378	1396	1514
Fourth Ward.....	1221	1121	1112	1288
Quincy Village.....	1257	1251	1347	1563
Sherwood Village.....	281	250	346	366
Union City Village.....	1102	1256	1340	1514

	1930	1920	1910	1900
Branch Co. 23,873	23,997	25,005	27,811	

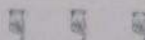

ORDER YOUR NEXT PRINTING

AT THE

W. C. Bailey Printing Office

9 NORTH MONROE ST.

COLDWATER



## COLDWATER'S MAYORS, PRESIDENTS AND CLERKS—1837-1933

Presidents	Clerks	Mayors	Clerks
1837—Hiram Alden	E. T. Paxton	1881—Barton S. Tibbitts	L. P. Palmer
1838—L. D. Crippen	E. A. Warner	1882—L. M. Wing	Geo. B. Tompkins
1839—Silas A. Holbrook		1883—Geo. Starr	"
1842—David Williams	George A. Coe	1884—	Judson P. Etheridge
1843—Wm. Pierson	"	1885—Alfred Milnes	"
1844—Henry Lockwood	"	1886—	Allen Cope
1846—A. L. Porter	Corydon P. Benton	1887—B. H. Calkins	Chas. F. Ruggles
1847—Harvey Warner	"	1888—	Calvin H. Macomber
1848—	"	1889—C. D. Randall	Elmer J. Allen
1849—Jared Pond	Henry C. Gilbert	1890—Edwin R. Clarke	"
1850—	L. T. N. Wilson	1891—	Harry R. Saunders
1851—Harvey Warner	E. G. Fuller	1892—B. H. Calkins	Chas. J. Harris
1852—Albert Chandler	James W. Gilbert	1893—Simon B. Kitchel	James K. Dickey
1853—Hiram Shouder	Geo. A. Kellogg	1894—N. A. Reynolds	H. A. Close
1854—Alvin H. Burdick	Elihu B. Pond	1895—T. A. Hilton	"
1855—Hiram Baker	Justin Lawyer	1896-97—A. A. Sherman	"
1856—Roland Root	Franklin T. Eddy	1898-1900—Clayton C. Johnson	P. H. Sweeney
1857—A. S. Glessner	"	1901—Elmer E. Palmer	"
1858—Alonzo F. Bidwell	Wallace W. Barrett	1902—Milo D. Campbell	"
1859—Charles Upson	"	1903—	Wm. G. Moore
1860—Stephen S. Cutter	P. P. Nichols	1904—	Wm. H. King
		1905—Chas. N. Legg	"
		1906-7—Gerald E. Kleindinst	"
		1908—Edward A. Moore	"
		1909-10—Albert A. Sherman	"
		1911-12—Chas. A. Conover	"
		1913—Elmer E. Palmer	Wm. T. Stansell
		1914-15—Gerald E. Kleindinst	"
		1916—Frank G. Sharp	"
		1917—Wm. H. Friedrich	"
		1918—Frank G. Sharp	"
		1919—Starr W. Gruner	"
		1920—	Wm. H. King
		1921-23—Edward D. Legg	"
		1924-25—LeRoy Palmer	"
		1926-27—Arthur B. Walker	"
		1928—Howard K. Snyder	Max A. Olds
		1929—	Paul K. Harber
		1930-31—Norman G. Kohl	"
		1932—Samuel D. Strong	"
		1933—Roscoe L. Graves	"

## COLDWATER'S POSTMASTERS

	APPOINTED
Abraham F. Bolton	Aug. 17, 1830
Harvey Warner	Aug. 28, 1832
Peter Martin	May 2, 1835
Silas A. Holbrook	May 1, 1837
Harvey Warner	Sept. 22, 1838
Theron Foster	Jan. 14, 1846
Myron A. Daugherty	June 9, 1849
Lorenzo D. Brown	July 26, 1852
Corydon P. Benton	Apr. 28, 1853
Albert L. Porter	Sept. 29, 1857
David B. Purinton	Apr. 17, 1861
Hamlet B. Adams	Aug. 14, 1866
John Chandler	May 15, 1869
Julius S. Harber	Dec. 19, 1873
Edward R. Root	Jan. 30, 1882
David B. Dennis	Feb. 19, 1886
Albert A. Dorrance	Feb. 14, 1890
John G. Parkhurst	Feb. 21, 1894
Alfred Milnes	Jan. 10, 1898
Benjamin B. Gorman	Jan. 21, 1902
LeRoy Palmer	Jan. 31, 1914
H. B. Gorman	Dec. 8, 1922
James Swath	Dec. 16, 1929

## RATES OF POSTAGE

Written matter, letters, etc., 3c per oz.
Merchandise, parcel post graded rates.
Newspapers, magazines, 1c per 2 oz.
Registration fee, 15c to \$1.00.

## MONEY ORDER FEES

\$ 0.01 to \$ 2.50	6c
2.51 to 5.00	8c
5.01 to 10.00	11c
10.01 to 20.00	13c
20.01 to 40.00	15c
40.01 to 60.00	18c
60.01 to 80.00	20c
80.01 to 100.00	22c

POSTAL SAVINGS: Any person over 10 years of age may open an account by depositing \$1 or more, adding thereto as desired.

## SUPERINTENDENTS AND PRINCIPALS OF THE CITY SCHOOLS

Years	Superintendent	Principal
1868-70	Geo. E. Church	Mary McMechan
1870-72	David Bemis	"
1872-77	"	C. T. Beatty
1877-78	"	J. S. Crombie
1878-80	J. S. Crombie	F. A. Barbour
1880-81	"	L. C. Hull
1881-84	F. A. Barbour	B. L. D'Ooge
1884-85	"	M. A. Breed
1885-86	E. C. Williams	"
1886-87	Wm. T. Lowry	"
1887-88	"	Fred T. Wright
1888-90	H. M. Slauson	Hiram A. Sober
1890-92	H. M. Slauson	E. P. Bradley
1892-93	F. B. Spaulding	"
1893-98	E. L. Briggs	"
1898-01	H. E. Johnson	"
1901-03	"	M. V. Staley
1903-05	M. V. Staley	Chas. M. Perry
1905-07	Robt. I. White	Jos. V. Voorhets
1907-11	E. M. McElroy	Percy Howe
1911-12	Chas. A. R. Stone	"
1912-14	"	Glen A. Bechtel
1914-17	T. E. Johnson	"
1917-18	"	Guy Fox
1918-19	"	G. M. Swank
1919-25	I. F. King	John T. Symons
1925-28	Chas. F. Hamilton	"
1928-31	John T. Symons	Robert E. Sharer

The Coldwater High School is on the University of Michigan accredited list.



## POPULATION OF 208 CITIES AND VILLAGES IN MICHIGAN

	Census of 1930	1920		Census of 1930	1920
Adrian	12,891	11,878	Decatur	1,577	1,270
Albion	8,267	8,354	Detroit	1,573,985	993,678
Algonac	1,728	1,303	Dowagiac	5,540	5,440
Allegan	3,933	3,637	East Grand Rapids	4,009	1,310
Alma	6,720	7,542	East Jordan	1,514	2,428
Alpena	12,122	11,101	East Lansing	4,372	1,889
Ann Arbor	26,872	19,516	East Tawas	1,440	1,308
Athens	621	553	Eaton Rapids	2,818	2,379
Augusta	711	651	Ecorse	12,716	4,394
Bad Axe	2,324	2,140	Elk Rapids	612	684
Bangor	1,269	1,243	Escanaba	14,516	13,103
Battle Creek	43,301	36,164	Evart	1,294	1,326
Bay City	47,350	47,554	Farmington	1,238	853
Belding	4,128	3,911	Ferndale	20,796	2,640
Bellaire	517	624	Flat Rock	1,231	.....
Bellevue	1,029	1,035	Flint	156,422	91,599
Benton Harbor	15,416	12,233	Fowlerville	1,141	1,057
Bessemer	4,019	5,482	Frankfort	1,461	1,244
Big Rapids	4,670	4,558	Fremont	2,157	2,180
Blissfield	2,103	1,906	Galesburg	923	692
Bloomfield Hills	1,115	.....	Gaylord	1,621	1,701
Boyer City	2,649	4,284	Gladstone	5,164	4,953
Brighton	1,284	800	Gladwin	1,248	1,225
Bronson	1,644	1,257	Grand Haven	8,180	7,205
Buchanan	3,916	3,187	Grand Ledge	3,560	3,043
Burr Oak	680	589	Grand Rapids	168,650	137,634
Cadillac	9,571	9,750	Grandville	1,345	799
Calumet	1,657	2,390	Grayling	1,973	2,450
Caro	2,552	2,704	Greenville	4,723	4,304
Carson City	962	973	Hamtramck	56,283	48,615
Cass City	1,256	1,228	Hancock	5,789	7,527
Cassopolis	1,446	1,385	Harbor Beach	1,887	1,927
Cedar Springs	1,103	1,020	Harbor Springs	1,424	1,600
Centreville	820	701	Hart	1,688	1,590
Charlevoix	2,247	2,218	Hartford	1,476	1,361
Charlotte	5,307	5,126	Hastings	5,274	5,132
Cheboygan	4,918	5,642	Highland Park	52,883	46,499
Chelsea	2,068	2,079	Hillsdale	5,886	5,476
Chesaning	1,594	1,387	Holland	14,348	12,183
Clare	1,493	1,462	Holly	2,254	1,888
Clinton	1,026	961	Homer	1,108	1,076
Clio	1,544	1,256	Houghton	3,667	4,466
Coldwater	6,723	6,114	Howard City	872	913
Colon	781	745	Howell	3,606	2,951
Concord	601	535	Hudson	2,359	2,464
Constantine	1,257	1,277	Ionia	6,475	6,935
Corunna	1,936	1,571	Iron Mountain	11,592	8,251
Croswell	1,456	1,678	Iron River	4,665	4,295
Davison	1,292	811	Ironwood	14,254	15,739
Dearborn	50,060	2,470	Ishpeming	9,217	10,500



	Census of 1930	1920		Census of 1930	1920
Jackson	54,870	48,374	Otsego	3,240	3,168
Jonesville	1,316	1,274	Ovid	1,131	1,067
Kalamazoo	53,388	48,487	Owosso	14,480	12,575
Kalkaska	861	866	Oxford	2,044	1,668
Kingsford	5,527		Paw Paw	1,680	1,556
Lake Linden	1,714	2,182	Pentwater	767	956
Lake Odessa	1,218	1,246	Petoskey	5,763	5,064
L'Anse	2,420	1,013	Plainwell	2,278	2,049
Lansing	78,421	57,327	Plymouth	4,470	2,857
Lapeer	4,875	4,723	Pontiac	64,897	34,273
Laurium	4,909	6,696	Port Huron	31,176	25,944
Lawton	1,162	1,073	Portland	1,897	1,899
Leslie	1,103	1,089	Quincy	1,257	1,251
Litchfield	634	716	Reading	952	1,036
Lincoln Park	12,333		Reed City	1,793	1,803
Lowell	1,919	1,730	Richmond	1,491	1,303
Ludington	8,854	8,810	River Rouge	17,290	9,822
Mancelona	1,142	1,214	Rochester	3,533	2,549
Manistee	8,039	9,694	Rockwood	950	
Manton	1,007	793	Romeo	2,280	2,102
Marcellus	937	966	Saginaw	80,350	61,903
Marine City	3,448	3,731	Saint Charles	1,462	1,469
Marlette	989	969	Saint Clair	3,374	3,204
Marquette	14,780	12,718	Saint Ignace	2,104	1,852
Marshall	4,831	4,270	Saint Johns	3,918	3,925
Marysville	1,393	941	Saint Joseph	8,340	7,251
Melvindale	4,050		Sandusky	1,298	1,228
Mendon	602	625	Sault Ste. Marie	13,552	12,096
Menominee	10,305	8,907	Schoolcraft	832	731
Midland	8,046	5,483	Scottville	998	326
Milford	1,358	1,088	Sebawaing	1,441	1,446
Monroe	18,000	11,573	Shelby	1,147	1,288
Montague	885	845	Sherwood	281	250
Montgomery	272	354	South Haven	4,885	3,829
Morenci	1,706	1,697	South Range	1,120	1,436
Mount Clemens	13,456	9,488	Sparta	1,933	1,502
Mount Pleasant	5,220	4,819	Spring Lake	1,269	978
Muskegon	41,338	36,570	Springport	562	535
Muskegon Heights	15,546	9,514	Stambaugh	2,390	2,263
Nashville	1,249	1,376	Sturgis	6,940	5,995
Negaunee	6,552	7,419	Tawas City	1,029	1,018
Newaygo	1,227	1,160	Tecumseh	2,452	2,432
Newberry	2,460	2,172	Tekonsha	595	569
Niles	11,317	7,311	Three Oaks	1,330	1,362
North Adams	457	414	Three Rivers	6,823	5,209
North Muskegon	1,368	630	Traverse City	12,533	10,925
Northport	575	507	Union City	1,102	1,268
Northville	2,479	1,738	Vassar	1,816	1,453
Norway	4,048	4,533	Vicksburg	1,728	1,712
Oak Park	1,077		Watervliet	1,206	1,073
Olivet	566	500	Wayne	3,420	1,899
Onaway	1,476	2,789	White Pigeon	966	887
Ontonagon	2,043	1,406	Wyandotte	28,294	13,851
Orion	1,365	929	Ypsilanti	10,137	7,413

## PARCEL POST RATES

Weight	ZONES							
	Local	1st & 2d Up to 150 Miles	3rd 150 to 300 Miles	4th 300 to 600 Miles	5th 600 to 1,000 Miles	6th 1,000 to 1,400 Miles	7th 1,400 to 1,800 Miles	8th Over 1,800 Miles
1 pound*	\$0.07	\$0.08	\$0.09	\$0.10	\$0.11	\$0.12	\$0.14	\$0.15
2 pounds	.08	.10	.11	.14	.17	.19	.23	.26
3 pounds	.08	.11	.13	.17	.22	.26	.32	.37
4 pounds	.09	.12	.15	.21	.27	.33	.41	.48
5 pounds	.09	.13	.17	.24	.33	.40	.50	.59
6 pounds	.10	.14	.19	.28	.38	.47	.59	.70
7 pounds	.10	.15	.21	.31	.43	.54	.68	.81
8 pounds	.11	.16	.23	.35	.49	.61	.77	.92
9 pounds	.11	.17	.25	.38	.54	.68	.86	1.03
10 pounds	.12	.18	.27	.42	.59	.75	.95	1.14
11 pounds	.12	.19	.29	.45	.64	.82	1.04	1.25
12 pounds	.13	.21	.31	.49	.70	.89	1.13	1.36
13 pounds	.13	.22	.33	.52	.75	.96	1.22	1.47
14 pounds	.14	.23	.35	.56	.80	1.03	1.31	1.58
15 pounds	.14	.24	.37	.59	.86	1.10	1.40	1.69
16 pounds	.15	.25	.39	.63	.91	1.17	1.49	1.80
17 pounds	.15	.26	.41	.66	.96	1.24	1.58	1.91
18 pounds	.16	.27	.43	.70	1.02	1.31	1.67	2.02
19 pounds	.16	.28	.45	.73	1.07	1.38	1.76	2.13
20 pounds	.17	.29	.47	.77	1.12	1.45	1.85	2.24
21 pounds	.17	.30	.49	.80	1.17	1.52	1.94	2.35
22 pounds	.18	.32	.51	.84	1.23	1.59	2.03	2.46
23 pounds	.18	.33	.53	.87	1.28	1.66	2.12	2.57
24 pounds	.19	.34	.55	.91	1.33	1.73	2.21	2.68
25 pounds	.19	.35	.57	.94	1.39	1.80	2.30	2.79
26 pounds	.20	.36	.59	.98	1.44	1.87	2.39	2.90
27 pounds	.20	.37	.61	1.01	1.49	1.94	2.48	3.01
28 pounds	.21	.38	.63	1.05	1.55	2.01	2.57	3.12
29 pounds	.21	.39	.65	1.08	1.60	2.08	2.66	3.23
30 pounds	.22	.40	.67	1.12	1.65	2.15	2.75	3.34
31 pounds	.22	.41	.69	1.15	1.70	2.22	2.84	3.45
32 pounds	.23	.43	.71	1.19	1.76	2.29	2.93	3.56
33 pounds	.23	.44	.73	1.22	1.81	2.36	3.02	3.67
34 pounds	.24	.45	.75	1.26	1.86	2.43	3.11	3.78
35 pounds	.24	.46	.77	1.29	1.92	2.50	3.20	3.89
36 pounds	.25	.47	.79	1.33	1.97	2.57	3.29	4.00
37 pounds	.25	.48	.81	1.36	2.02	2.64	3.38	4.11
38 pounds	.26	.49	.83	1.40	2.08	2.71	3.47	4.22
39 pounds	.26	.50	.85	1.43	2.13	2.78	3.56	4.33
40 pounds	.27	.51	.87	1.47	2.18	2.85	3.65	4.44
41 pounds	.27	.52	.89	1.50	2.23	2.92	3.74	4.55
42 pounds	.28	.54	.91	1.54	2.29	2.99	3.83	4.66
43 pounds	.28	.55	.93	1.57	2.34	3.06	3.92	4.77
44 pounds	.29	.56	.95	1.61	2.39	3.13	4.01	4.88
45 pounds	.29	.57	.97	1.64	2.45	3.20	4.10	4.99
46 pounds	.30	.58	.99	1.68	2.50	3.27	4.19	5.10
47 pounds	.30	.59	1.01	1.71	2.55	3.34	4.28	5.21
48 pounds	.31	.60	1.03	1.75	2.61	3.41	4.37	5.32
49 pounds	.31	.61	1.05	1.78	2.66	3.48	4.46	5.43
50 pounds	.32	.62	1.07	1.82	2.71	3.55	4.55	5.54
60 pounds	.37	.73	1.27	2.17	3.24	4.25	5.45	6.64
70 pounds	.42	.84	1.47	2.52	3.77	4.95	6.35	7.74

\*Eight ounces or less, 1½ cents for each 2 ounces, regardless of distance

RATES OF POSTAGE: Written matter, letters, etc., 3c per oz. Merchandise, parcel post graded rates. Printed matter, circulars, etc., 1½c per 2 oz. Newspapers, magazines, 1c per 2 oz.; over 8 oz., parcel post rates. Air mail, 8c first oz., 13c each added oz. Special delivery, 2 lbs. or less, 10c.

MONEY ORDER FEES: 1c to \$2.50, 6c; \$2.51 to \$5, 8c; \$5.01 to \$10, 11c; \$10.01 to \$20, 13c; \$20.01 to \$40, 15c; \$40.01 to \$60, 18c; \$60.01 to \$80, 20c; \$80.01 to \$100, 22c. Insurance, up to \$5, 5c; up to \$25, 8c; up to \$50, 10c.

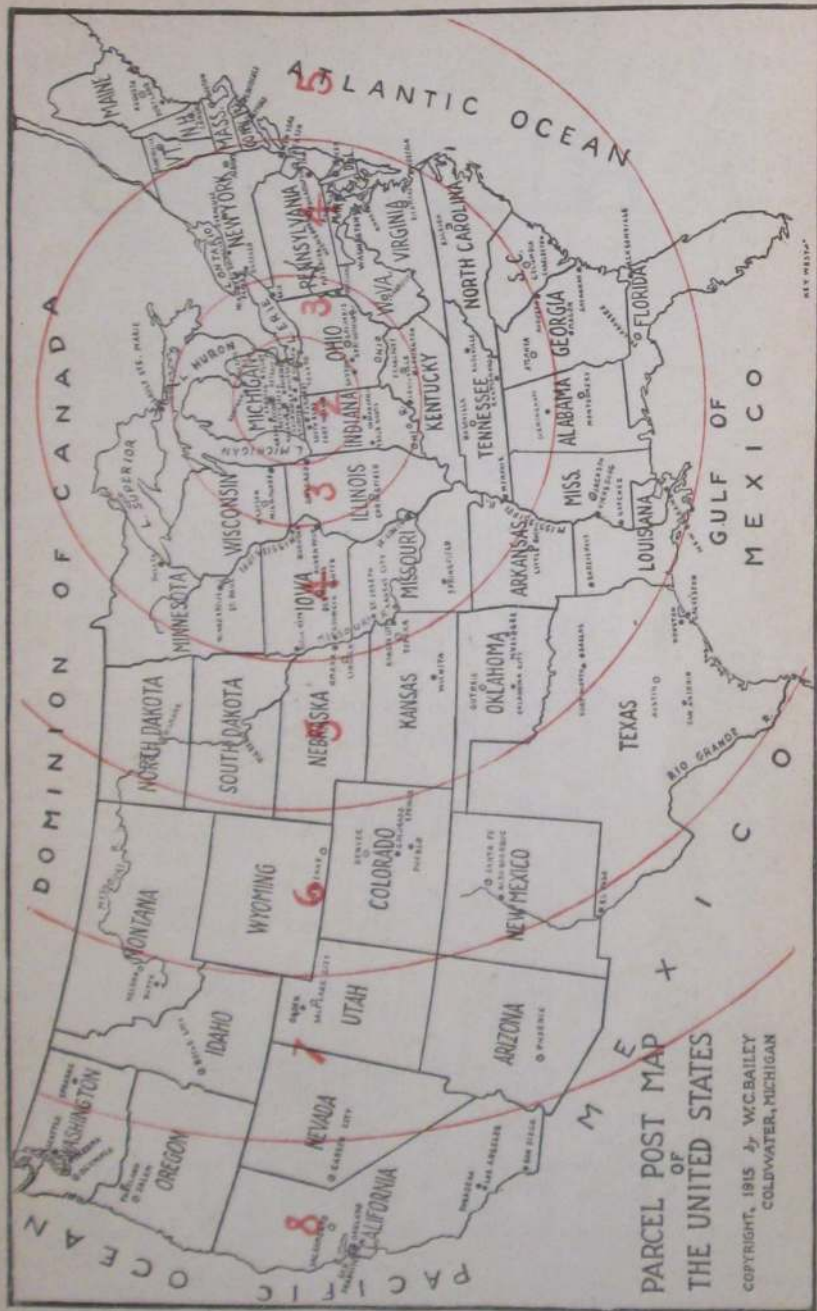



# HILTON'S



THE HOUSE OF TRUNKS

THE HOUSE OF MEN'S SHOES

THE HOUSE OF WOMEN'S \* CHILDREN'S SHOES

THE HOUSE OF SLIPPERS

THE HOUSE OF CLOTHING

THE HOUSE OF MEN'S FURNISHINGS

THE HOUSE THAT FILLS THE BILL

FOR GOOD WEARABLES IS

# HILTON'S

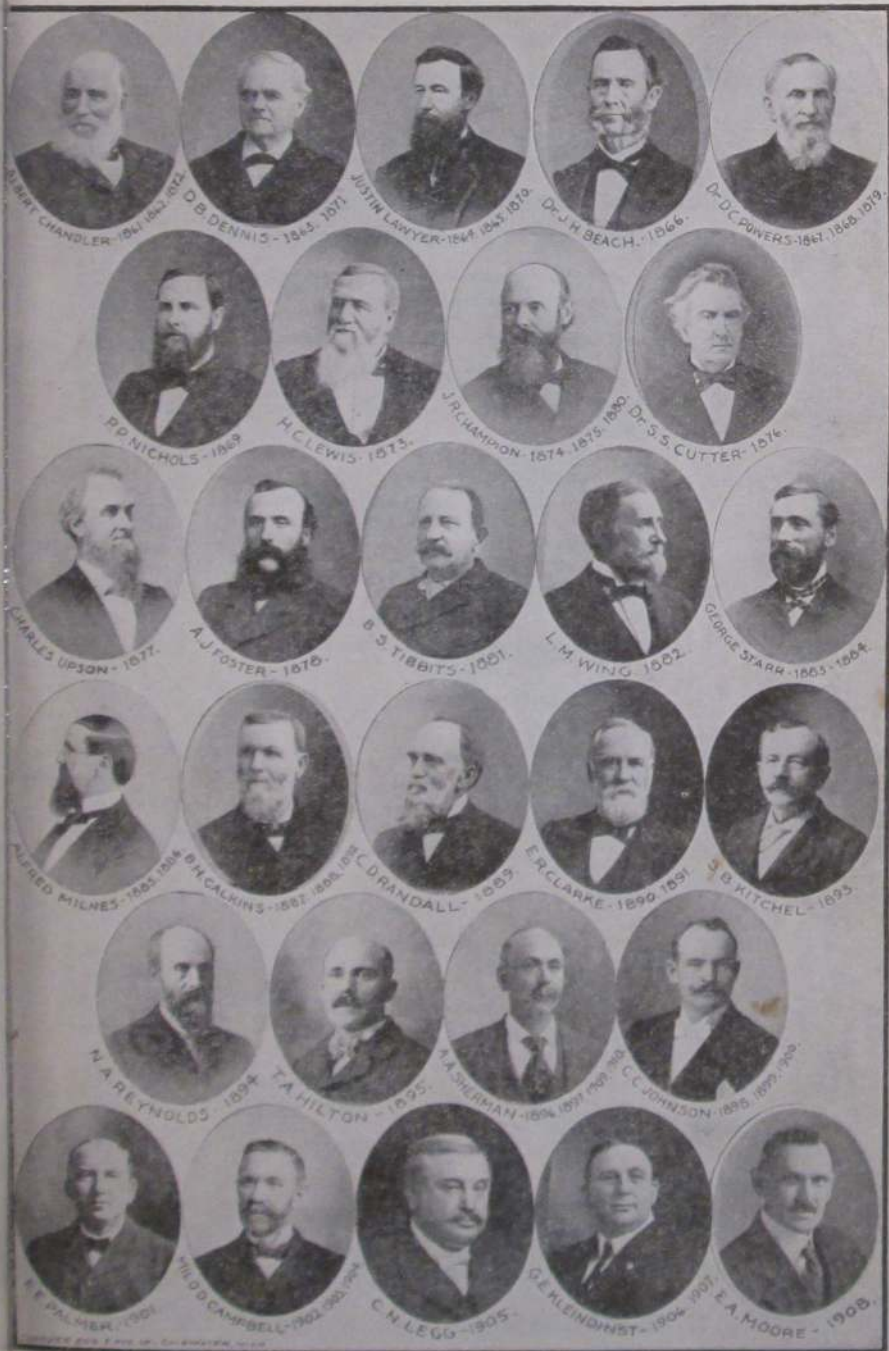

# J. B. BRANCH & CO.

Southern Michigan's Greatest Store  
Brings the world's markets to your door

Anything we do not stock we will gladly get for you  
We stock these nationally advertised lines:

---



---

## FIRST FLOOR

Peter Pan Wash Fabrics  
Bridal Sheets  
Royal Irish Linens  
Wearwell Blankets  
Bucilla Embroidery Goods  
Columbia Yarns  
Belle Sharmeer Silk Hose  
Gordon Silk Hose  
Elizabeth Arden Cosmetics  
Dorothy Perkins Cosmetics  
Yardley's English Lavender

---

## SECOND FLOOR

Gossard Corsets  
Munsingwear  
Printzess Coats and Suits  
Dr. Denton's Sleeping Garments  
Bradley Knitted Dresses & Sportswear  
Vanta Infantswear

---

## THIRD FLOOR

Bigelow Weavers Rugs and Carpets  
Armstrong's Linoleum  
Congoleum Rugs  
Hoover Vacuum Sweepers  
Quaker Lace Curtains  
Kirsch Rods  
Anchor Awnings  
Vudor Porch Shades

---

## ECONOMY BASEMENT

Mirro Aluminum  
Hall's Oven China  
Glassbake Oven Glass  
Columbian Enamelware  
Milton Bradley's Games and Toys



# DIRECTORY

The meaning of most of the abbreviations used in this Directory are too apparent to need explanation, but we note the following:

Advertisement.....	adv	Montgomery St.....	Montg
Archery Factory employe.....	K	Phone operator.....	ph op
Auto repairer or garage employe.....	au	Pratt Mfg Co employe.....	P
Bookkeeper.....	bk	Railway employe.....	Ry
Brass Works employe.....	Br	Regal Engine Co employe.....	R
Carpenter.....	carp	Residence.....	res
Cement Co employe.....	Ce	Retired.....	r
Chicago St.....	Chi	Shoe Factory employe.....	Sh
Commercial traveler.....	c t	So Mich Grocer Co employe.....	G
Domestic.....	dom	State Public School.....	S P S
Employe.....	emp	Student, s; college student.....	s
Factory employe.....	fac	Titus Foundry employe.....	Ti
Hellenberg Factory employe.....	H	Truckman.....	tr
Hillsdale Mfg Co employe.....	Hi	Under school age.....	u
Homer Furnace Co employe.....	F	Walker's Laundry employe.....	L
Jefferson St.....	Jeff	Washington St.....	Wash
Laborer.....	lab	Waterman Ave.....	Wat
Lobby, McNeill & Lobby employe.....	Ly	Widow.....	w

## A

**A A A** (Detroit Automobile Club) office  
67 W Chicago, phone 680,

Louis B Keller, dist mgr

Abbott Harry H, 221 E Pearl, F

" Mrs Bessie E, "

" Mrs Augusta L, 297 Morse, w

" Claude L, 56 Cutter, Sh

" Mrs Emma M, "

" Samuel Y, 99 Church, fac

" Mrs Laura, "

Abel Clayton, 54 E Chicago, barber

" Mrs Clara, "

Abramson Mrs Lucena, 250 Perkins

" Leon Glenn, " F

" Mrs Velma, "

" Leon Glenn Jr, " s

" Donna L, " u

" Bonnie Joyce, " u

**Abstract Office**, at Court House,  
ph 761, Daniel Hodgman mgr

Aekerman Bennett H, 258 E Wash, fac

" Mrs Florence, "

" Murray B H, "

Acock William R, 99 E Wash, fac

" Mrs Marie, "

" Wm R Jr, " U S Navy

" Mamie A, " cashier

" Joseph B, " U S Army

Adair Harry B, 209 Church, machinist

" Mrs Gertrude, "

" Meryl J, "

" William, 249 Hull, farmer

" Mrs Blanche, "

**Adams Samuel R**, wall paper and  
general cleaning and painting,  
res 86 E Montgomery

" Mrs Katherine W, "

" Mrs Lucy A, 78 Grand, w

" Nellie E, "

" Mrs Bessie, 249 Morse

" Elmer, " lab

" Mrs Sarah A, 118 Peckham

" Adelyn, 19 Grand, ph op

" Paul, 195 S Jefferson, lab

" Mrs Chloe, "

" Geneveve, " u

" Lyle, " u

" Charles, " u

" Lucille, 74 Peckham, s

<b>Adams George W</b> , 99 W Chicago, dealer and finisher antiques, phone 229-M, res 134 S Clay	<b>Aldrich Dr Napier S</b> , physician and surgeon, Gas Bldg, phone 69, res 14 W Alden
" Mrs Millie M, "	" Mrs W I, " music teacher, w
" Mrs Ora, 166 Grand, teacher, w	" Maurice H, 15 E Alden, Ry
" Frederick R, " u	" Mrs Louise, "
<b>Adamski Raymond</b> , S P S, clerk	<b>Alexander Dr Russell G</b> , dentist, 78 W Chicago, phones, office 165-M, res 275-R,
<b>Achersold George A</b> , 89 Division	residence 134 E Chicago
" Mrs Marie, "	" Mrs Emily H, "
" Robert Allen, " s	" Russell Don, " s
" Jean L, " s	" Robert N, " s
<b>Aiken James M</b> , 80 Tibbits, salesman	" Benson S, " u
" Mrs Minnie, " F	<b>Alfred Mrs Lucy A</b> ; 445 W Chicago, w
" Wilson T, " F	<b>Alger Harry P</b> , 34 Marshall, r
" Minnie Jane, " s	<b>Allan Robert D</b> , secy M T Shaw Inc,
" Vivian C, " s	residence 94 N Hanchett
" Geraldine, " s	" Mrs Elizabeth M, "
" James M Jr, 86 Clarke,	" Jessie K, " s
" Mrs Ruth, " [P O emp	" Robert D Jr, " s
" Betty Jean, " u	<b>Allen Edward C</b> , mgr shoe dept T A
<b>Akins Glenn</b> , 22 W Wash, au sales	Hilton, res 89 E Pierce
<b>Albright Mrs Vena</b> , 29 Elizabeth, fac	" Mrs Nellie A, "
" Roscoe E, "	" Fred, 96 E Allen, au
" Rodney L V, " e s	" Robert W, 199 W Pearl
	" Cora L, " teacher
	" Mrs Hazel, 217 Marshall, w

In Millinery you will find that tasty, up-to-date touch at **WOODWARD & SONS'**



We make a Specialty  
of Refinishing  
Old and New Furniture  
We Buy and Sell  
Antique Pieces

99 West Chicago St. Phone 229-M. **GEO. W. ADAMS.**

<b>Allen D C &amp; Co</b> , hardware, furnaces, stoves, metal work, etc, 11 W Chicago, D C Allen, D S Greenamyre	American Cleaners, 18 W Chicago
<b>Allen David C</b> , 263 W Pearl, merchant	A & P Store, 1 W Chi, D Smith mgr
" Mrs Mida E, "	<b>A &amp; P Store No 2</b> , 39 W Chicago, Virgil Scaggs manager
" Howard, 25 Whitten, carp	Amsden Mrs Josie M, 78 Division, w
" Mrs Christine, "	Anderson Charlie, 16 Muuson, P
" Marguerite, " s	" Alva P, 141 Hull, Ce
" Barbara Jean, " s	" Mrs Cloe, "
" Onnalee C, " s	" Walter L, 27 E Park Ave, P
<b>Allen Lloyd S</b> , mgr Tribolet Store, res 33 Church	" Mrs Clara M, 51 Pierson, w
" Mrs Marguerite, " waitress	" Ervin J, " emp Tibbits
" Frank C, 183 N Fremont	" Mrs Carol, " [Theatre
" Mrs Sadie A, "	" Robert A, " u
" Stanley, 245 N Hudson, s	" Mary D, " u
Alspaugh Ralph W, 48 Division, Ry postal clerk	" Richard W, " u
<b>Amaden &amp; Son</b> , bottlers of soft drinks, 16 N Monroe, Guy W & Chas H Amaden, phone 72	" Mrs Inez, 71 Peckham, teacher
Amaden Guy W, 92 E Wash, mfr	" Stanton, "
" Mrs Maude, "	" Earl, 161 S Hudson, lab
" Chas Howard, 44 N Hanchett,	<b>Andrews &amp; Andrews</b> , attorneys at law, So Mich Bldg, Mark S
" Mrs Carmen, " [mfr	Andrews, Mark S Andrews Jr
" Kathryn Lorraine, " s	phone 240, res phone 308-W
" Marjorie Jean, " s	Andrews Mark S, 58 Division,
	" Mrs Irene, " [attorney
	" Mark S Jr, " attorney

**DON'T FORGET** to call on

# D. C. ALLEN & CO.

PHONE 28

**QUALITY  
HARDWARE**

PHONE 28

For your **METAL WORK**, including Eavetroughing  
and Furnace Work ; priced very low

Visit our Lamp Department !  
Standards, Frames, Material  
and Parchment Shades

Modernize your Home with

**Armstrong's Linoleum**

**Armstrong's Quaker Rugs**



Paints, Oils, Varnishes

Shovels, Hoes, Rakes



<b>Angevine Roy C.</b> , general contractor and builder, phone 424-W, res 9 Waterman Ave	Ashbaugh L J, grocer, 93 E Park Ave, res 62 E Washington
" Mrs Nettie V, "	" Mrs Ella, "
" Louise K, 88 E Chi, bk G	Atwater Frank B, 61 N Fremont, r
Kenneth, 124 W Pearl, clerk	Augustine John, 103 Wright, Sh
" Harry C, 144 Waterman, lab	" Mrs Hazel, " Sh
" Mrs Flora B, "	" Harold, " s
" Max M, " fac	" Virginia, " u
Anson Mrs Myrle, 99 W Pearl	Aurand Geo N, 120 N Jefferson, lab
" Allene J, " s	" Mrs Carrie A, "
Ansterburg Mrs Mary, 53 N Hudson, w	Aungst Mrs May, 137 N Clay, w
Anton John, 304 Marshall, farmer	" Carolyn, " bank clerk
" Mrs Veronica, "	" Eva, 61 N Fremont, bk
" Helen, " teacher	<b>Avery Glenn</b> , Texaco service station, 324 Marshall, phone 593-M, res 17 Coombs Ave
Archer Max, 123 Morse, tr	" James E, " S P S
" Mrs Loretta, "	" Mrs Minnie, " S P S
Arick Wm J, 85 N Clay, carpenter	
" Mrs Jennie B, "	
" John W, " teacher	
<b>Arlington Hotel</b> , corner W Chicago and Hanchett, phone 43, Lyle Creel propr	<b>B</b>
Arlington B C, 146 E Pearl, salesman	Babb Mrs Bessie, 429 W Chicago, w
" Mrs Alice, "	Babcock Edwin G, 54 E Pearl, atty
" Betty, " s	" Mrs Emma, "
" Jean, " s	Baggerly Chas E, 555 W Chicago
Arnold Wayne H, 207 W Chicago,	" Mrs Jennie H, "
" Mrs Edith M, " [electrician]	" Neil P, "
" Clara, "	" John A, 39 N Polk, clerk
" Mrs Carrie B, 81 Marshall, w	" Mrs Nettie M, "
Ash Wilford C, 42 Abbott, F	" Leon W, 148 Henry, meat
" Mrs Rowena B, " s	" Mrs Joyce, " [cutter
" Herman, " s	" Joan Elaine, " s
" Leonard, " s	" Herman J, barber, 20 1/2 So
" Carl, " u	Monroe, res 154 S Clay
" Maynard, " F	" Mrs Burnadine, "

# R. C. ANGEVINE

## Contractor and Builder

Phone 424-W - Coldwater, Michigan

We build Concrete Silos,

General Concrete Work

We manufacture Cement Blocks, Brick, Tile, Fence Posts and Anchor Posts

When you think of Building, THINK OF US. CONCRETE FOR PERMANENCE.

## Glenn Avery **TEXACO** Service Station

324 Marshall Street, Coldwater

Candy, Tobacco, Cold Drinks, Groceries and Baked Goods

PHONE 593-M

**GLENN AVERY**

Bagley J Merritt, 16 Cutter, lab	Baird Mrs Edna, 21 Chi Ave, Sh, w
" Mrs Susan, "	" Harvey, " s
Bailer Martha, Hospital, nurse	" Bertha, " s
<b>Bailey Willis C.</b> , publisher Coldwater City Directory, book and job printer, 9 N Monroe, ph 325, res ph 222, residence 23 Hull	" Floyd, " s
" Mrs Agnes R, "	" Grace, " s
<b>Bailey Henry R.</b> , radio service and general electric work, ph 222, residence 23 Hull	" Helen, " s
" Oscar A, 260 Hull, painter	" Walter, 99 S Jefferson, lab
" Mrs Elizabeth, "	" Mrs Dora, "
" Arthur, "	" Elijah, " lab
" Mrs Dorothy, 26 Race	" Leon, " lab
" Paul, " s	Baitler Morris, 169 Hull, Sh
" Jack, " s	" Mrs Agnes, "
" Floyd A, 20 Cutter, painter	" Viola, " s
" Mrs May, "	<b>Baker Edward D.</b> , truckman, local and long distance hauling, piano moving a specialty, phone 748-J, res 145 Perkins
" Kathryn J, " s	" Mrs Lottie, "
" Margaret D, " u	" Maurice, 313 Marshall, clerk
" Charles, 18 Clarke, r	" Mrs Martha, "
Bair Frank L, 300 W Pearl, lab	" Betty Jean, " u
Baird William, 160 N Jeff, painter	" Mrs Emily, 69 S Jefferson, w
" Mrs Ada, "	" Mrs Lena, 32 Sheridan, w
	" Frank, 311 S Jeff, oil station
	" Mrs Mildred, " clerk
	" Virginia, " s

# E. D. BAKER

## TRUCK LINE

Local and Long Distance Hauling

WE MOVE ANYTHING—and guarantee Special  
Care in Handling Pianos and Household Goods

Phone 748-J

145 Perkins Street, - Coldwater, Mich.

<b>Baker Arno P.</b> , flowers, plants and shrubs, 471 Marshall	Ballard Charles, 43 E Pierce, au
" Mrs Anna, "	" Mrs Lura, "
" Mildred, " nurse	" Myrna, "
" Glada, " s	" Orvall, " s
" Frieda L, " s	" Forrest, 169 E Wash, au
" Mrs Cora M, 140 S Monroe	" Mrs Laura, "
" Chas Arthur, 758 W Chi, F	" Dellalu, " s
" Mrs Mildred, "	" Joyce, " s
" Russell, " u	Ballett C H, 136 E Pearl
" Harold Lee, " u	<b>Banfield Mrs Mae</b> , propr Maple Leaf Tea Room, phone 581-R, 62 Marshall
" Alverto, " u	" Arthur L, " s
" Harry, 83 Peckham, lab	" Marian E, " s
" Mrs Iva, " "	Banker Cloice A, 50 Charles, au
" Florence, " u	" Mrs Edith, " "
" Harry Jr, " u	" Vivian, " s
" Betty Jean, " u	<b>Barber Paul K</b> , City Clerk, phone 230, res ph 634-J, res 285 W Pearl
" Mary, 68 W Pearl, dom	" Frank, " S P S
<b>Balch Clem W</b> , 239 S Jefferson, lab	" Mrs Rose, " "
" Mrs Alta A, " "	" Louise, " "
" Lester, 19 Williams, lab	" Harry W, 176 Church, printer
" Mrs Alice, " "	" Mrs Eva, " linotypist
<b>Balcom Lyle D</b> , taxi service, all hours, local and long distance drives, phone 38, (see page 50), res 131 N Jefferson	" W Beth, " s
" Mrs Esther, " s	" Mary, " s
" E Rodney, " s	<b>Barnard Gardner P</b> , general black-smithing, lawmowers reconditioned, acetylene welding, phone 535-M, res and shop 35 N Hudson
" Walton K, " s	" Mrs L Belle, " "
<b>Balcom Horace L</b> , propr Quality Cleaning Works, phone 145, shop and residence 115 Morse	Barnes Chas F, 266 Marshall, farmer
" Mrs Marjorie, " "	" Mrs Mina M, " "
Baldwin Mrs Jeanette F, 59 Harrison, w	" Frank C, " farmer
<b>Ball Planing Mill Inc</b> , 106 W Chicago, Geo Ball pres, W T Ball vice pres, Frances Ball sec-treas	" Mrs Carrie, 147 Church, w
<b>Ball George</b> , 25 N Clay, architect	" Louis R, 102 N Jeff, painter
" Mrs Bertha, " "	" Mrs Ida J, " "
" George Jr, " s	" Marie D, " teacher
" Anna, " s	" Mrs Edwin, 379 E Chicago, w
" John Robert, " s	" Bettie, 108 S Jefferson, s
" Frances, 25 N Clay, bk Ball's Wm T, 39 Orchard, Ball's	Barrell Glenn, 257 E Wash, baker
" Mrs Olive E, " "	" Mrs Rolene, " "
" Robert T, " s	" Robert, " s
" Frances K, " s	" Glenn Jr, " s
" John, 76 Marshall	" Richard, " u
" Mrs Cora D, " "	Barrett Bert, 34 N Hudson, candy mkr
" Homer, " cigarmaker	" Mrs Sarah, " "
" Lorena, 95 N Hanchett, bk	<b>Barringer Nat</b> , 257 Cutter, engineer
" Frank C, 217 Marshall, farmer	" Mrs Dorothy, " "
" Bert, 33 W Alden, mason	" Maurice, " s
" Mrs Harriet B, " "	" Richard I, " s
" Jack Clinton, " "	" Audrey M, " s
	" Mrs Effie, 55 E Wash, w
	" Dot, " clerk



Barron Grace W, 92 S Clay, stenog	Bassett Mrs Leila M, 48 W Chicago, w
" John W, 85 W Wash, painter	" Bertha M, " music teacher
" Mrs Myra, "	<b>Bater Samuel E</b> , propr Bater's Bakery, 56-58 S Monroe, ph 606-J, residence 143 Division
<b>Barrus Dr Roscoe L</b> , County Dentist, 17 1/2 W Chicago, ph 121-M, residence 78 N Hudson	" Mrs Rena M, "
" Mrs Dorothy, "	Bates Vilas O, 207 Grand, teacher
" Mary Jane, " s	" Mrs Evelyn C, "
" Billie, " s	" Clark William, " u
Barry S S, 220 E Washington, Br	" James Vilas, " u
" Beryl, " s	" Leslie, 142 Perkins, tr driver
" Bonnie, " s	" Mrs Mollie, " "
" Lyle, " s	" Kenneth, " s
Bartholomew Sterling F, Coffee Den, 75 W Chi, res 160 W Chicago	" Rolland, " s
" Mrs Irene, " "	" Julius M, 134 Waterman
" Wallace, " s	" Mrs Mary E, " "
Bartlett H H, 26 Mill, lab	" F Albert, 151 Walnut, lab
Barton Chauncey A, 63 Walnut, Ce	" Mrs Mary A, " "
" Mrs Cecil M, " dressmaker	" Harley A, " s
" Irvin, " "	" John R, " s
" Fannie L, " "	" Mary Jane, " s
" L C, " s	" Rudell, 127 N Fremont, au
" Wayne E, " s	" Mrs Neva L, " "
" Erwin R, " s	" Vira Jean, " s
" Robert, " lab	" Norma A, " s
Basom Edwin M, 247 Marshall	" Alice, " s
" Mrs Jennie E, "	" Marjory, " u
	" Mrs Mildred M, 142 N Jeff, w

# Bater's Bakery

Bakers of All Kinds of Rolls and Sweet Goods

— AND —

## Mom's Kitchen Bread

### SAMUEL E. BATER

56-58 South Monroe St.

Phone 606-J

Coldwater, Mich.

Bates Mrs Myrtie, 204 N Clay,		Bauer Donald, 136 N Clay,	
" Royal M, "	dressmaker, w	" Mrs Bessie, "[athletic coach	
" Harvey J, 55 W Wash, emp	bk	" Betty Joyce, "	u
" Mrs Nora E, "	[Co-op	<b>Baum Roy O,</b> general trucking, con-	
Batterson Mrs Nellie, 65 Pierson, w		tract hauling, phone 49,	
Bauder G Byron, 127 Harrison, lab		residence 79 W Pearl	
" Mrs Jennie, "	Sh	" Mrs Mary, "	
" Ila V, "		" Jean, "	u
" Leola, "	s	" Dick, "	u
" Ray, 321 N Hudson, Sh		Bawden Prince V, 99 N Clay, mfr	
" Mrs Rose, "	Sh	" Mrs Roberta M, "	
" Myrtle, "		" Robert R, "	s
" Roydon, "	lab	" Princene, "	s
" Ray, "	s	" Dean Pat, "	s
" Matilda, "	s	Bayes Guy L, 226 Division, Ry	
" George, "	s	" Mrs Loretta, "	
Baudery Pearl, 195 Perkins, s		Bayliff Curtis, 60 Elm, Ce	
" Iva, "	s	" Mrs June, "	Hi
<b>Bauer Jacob W,</b> barber, 9 N Hanchett,		" Beryl W, "	K
res 145 N Jefferson		" Maybelle E, "	Hi
" Mrs Zelma E, "		" Donovan, "	s
" Mary B, "	s	Baysinger Wm E, 148 Daugherty, P	
" Audrey I, "	s	" Ernest, 155 N Jeff, lab	
" Frederick J, "	s	" Mrs Daisy, "	
" Ruth Alice, "	s	" Udean, "	s
		" Milford, 90 E Pierce, Sh	
		" Mrs Flora, "	
		" Richard, "	u

## LYLE D. BALCOM

### Day and Night Taxi Service

CAREFUL DRIVING

COMFORTABLE CARS

Just Call Me **Phone 38** Just Call Me

131 North Jefferson Street  
Goldwater

Beach Ernest D, 161 Waterman, R	Bellamy Ernest, 33 Sherman, lab
" Mrs M Pearl, "	" Mrs Helen M, "
" Nate M, "	" Jack E, " s
" Lavern D, 14 Henry, Sh	Belote J Louie, 222 Division, emp
" Mrs Aleta R, "	" Mrs Helen, " [Co-op
" Lavern D Jr, " u	" Ray, " s
Becker Ratio V, 41 W Pierce	" Carl, " s
" Mrs Ellen E, "	" Henry, " s
Beckwith Cleo R, 758 W Chicago, lab	" Howard, " s
" Mrs Helen, "	" Mary Lou, " u
" Claud, " lab	Bender George, 118 Jackson
Becraft Mrs Susie, 335 Grand, w	" Mrs Amanda, 99 Jackson, w
Beebe Rhoda M, 162 Taylor	Benedict Mrs Sarah H, 43 E Pierce, w
<b>Bee Hive Shoe Co</b> , 16 W Chicago,	" Rolland E, 165 Marshall, F
F H Flandermeyer,	" Mrs Hellen, " clerk
Carl H Cummins	" Jean Marie, " s
Behnke Wm C, road contractor,	" Hellen Beryl, " s
residence 101 N Hanchett	" Ruth Elaine, " s
" Mrs Minnie L, "	<b>Benjamin &amp; Taschner</b> , barbers, 30
" Herman, " lab	W Chicago, W A Benjamin,
" Mrs Ruth, "	F G Taschner
Bell Emma, S P S, teacher	Benjamin Wm A, 120 E Wash, barber
" Jesse, 111 E Pierce, Ti	" Mrs Kathryn N, "
" Mrs Fannie, "	" John G, " lab
" Murlin D, " s	Bennett Mrs Christine, 148 Walnut, w
" Neva M, " s	" Francis E, 38 Sheridan, P
" S R, 314 Marshall, r	" Lloyd, " farmer

F. H. FLANDERMEYER

C. H. CUMMINS

## THE BEE HIVE SHOE CO.

### "Enna Jettick" Health Shoes

FOR LADIES AAAAA to EEE, Sizes 1 to 12  
\$5.00 - and - \$6.00

"YOU NEED NO LONGER BE TOLD THAT YOU HAVE AN EXPENSIVE FOOT"

### The M.T. Shaw Trade Builder Shoes

MADE IN COLDWATER. The Best General Purpose  
Shoes for Men. Most Styles

\$3.45  \$4.45 KID, CALFSKIN OR GENUINE KANGAROO  
NEW LASTS AND PATTERNS

## THE BEE HIVE SHOE CO.

Phone 711-M

16 West Chicago St.



Bennett Leola C, 19 Grand, ph op	<b>Bigelow Roy</b> , Fisk tires, Willard
" Leland, 148 S Hudson, Ti	batteries, auto upholstering,
" Mrs Anna, "	oil and alcohol, 107 W Chi,
" Arthur, 51 Munson, lab	phone 197, res phone 439-R,
" Mrs Genevieve, "	residence 16 Lincoln
" Henry, " s	" Mrs Ethel, " clerk
" Bessie Mary, " s	<b>Bignell Chester</b> , 17 Green, lab
" William A, 160 Jackson, F	" Mrs Lena, " s
" Mrs Anna, " s	" Dorris, " s
" Lloyd, " F	" Beatrice, " s
<b>Benson Mrs Ethel</b> , 59 S Clay, Hi	" Betty Jean, " u
" Elizabeth J, " s	" Judson W, 394 W Chi, S P S
<b>Bentley Earl</b> , 220 Hull, lab	" Mrs Nellie, " s
" Mrs Jessie, " s	" Keith E, " s
" Roger, 186 E Wash, F	" Kenneth J, " s
" Eloise, " s	<b>Billman Wilbur</b> , 204 E Wash, lab
<b>Benton Lou M</b> , rec clerk, S P S	" Mrs Marcia, " s
<b>Bergman Mrs Addie A</b> , 165 W Chi, w	" Jessie E, " u
<b>Berlin Fred</b> , 441 E Chicago	<b>Binn Myrten</b> , 61 N Polk, r
<b>Bernard Mrs Josie</b> , 107 Elm, w	" Mrs Flora, "
<b>Bernholtz Oscar F</b> , Stag Cafe, 41 W	<b>Birch Roy C</b> , 271 Morse, Ti
Chicago, res 187 Grand	" Mrs Metha S, " Hi
" Mrs Florence, " cook	" Margaret, " s
" George, " bk	" Roy, " s
" Ethel, " bk	" Richard, " s
<b>Berry Arthur</b> , 124 E Chicago	" Charles, " s
<b>Beson Beulah</b> , S P S, teacher	" Shirley Jean, " u
<b>Bevier Vernon R</b> , 177 Perkins	" Walter, " lab
" Mrs Belle, "	<b>Bishop Philip J</b> , contractor and
<b>Bickel Charles</b> , 28 Tibbits, exp driver	builder, estimates furnished,
" Mrs Blanch, "	phone 316-M, res 11 Hull
<b>Bickford Fern E</b> , County School Com-	" Mrs Norene, " s
missioner, ph 76, res 142 Grand	" Burr Patrick, " s
" George A, 111 Marshall, r	" Ralph, " salesman
<b>Bidelman Fred E</b> , 528 E Chi, farmer	" Mrs May, " s
" Mrs Ida B, " s	" Frank, 427 Grand
" Frank R, " s	" Anna, " s
<b>Bidwell Arthur</b> , 10 W Chicago, lab	" Charles T, 99 Taylor
" Ollie, " s	" Mrs Jessie, " s
" Alice, 33 N Hanchett	" Audrey, " nurse
<b>Bien Dr Walter J</b> , specialist in dis-	" Charles G, " s
eases of the eye, ear, nose and	" Barbara Ann, " s
throat, So Mich Bldg, phone	<b>Bitz George</b> , 40 Sheridan, G
751, residence 151 N Hudson	" Mrs Julia, " s
" Mrs M Doretha, " s	" George Jr, " s
" Patricia Ruth, " s	" Margaret, " s
<b>Bieyer Mrs Berneice</b> , 132 Harrison, w	" Mary, " s
" Dorotha, " s	" Julia, " s
	" Robert, " s
	<b>Black Mrs Ella A</b> , 19 W Pierce, w
	<b>Blackman Helen</b> , 257 E Wash, s
	<b>Blain Henry</b> , 144 Walnut, clerk
	" Mrs Gladys, "
	<b>Blair Marion E</b> , 200 E Chicago
	" Mrs Lena M, "

**THE TRIBOLET**  
**5 and 10c to \$1 STORE**  
 Household and Kitchen  
 Utensils

15 West Chicago St. Phone 126

Blake Mrs Leona, 20 Mill,	w	Born Garland, 166 N Fremont,	
" Corwin, 89 S Monroe,	Sh	" Mrs Hazel, "	[electrician
" Mrs Marian, "	Sh	Bornstein Mrs Carrie, 155 Henry,	w
" Patty, "	s	Bosserman Luther L, 216 E Chicago,	r
Blanc D W, 153 E Chicago,	mfr	Boston Ray, 97 E Park Ave,	lab
" Mrs Rosamond, "		" Mrs Maude, "	
" Natalie, "	s	" Nettie B, "	
Blind Arba D, 63 Tibbits,	Ce	" Eloise, "	
Bloom Alfred O, 347 N Hudson,	Sh	" Esther I, "	s
" Mrs Lottie M, "	Sh	" Calvin, "	s
Blue Harry, 108 N Jefferson,	Sh	" Guy Robert, "	u
" Mrs Ethel, "		" Roy, 48 Rose,	lab
" Donald R, "	Sh	" Mrs Mildred, "	
<b>Blue Bird Candy Shop,</b> 19 W Chicago		" Claretta, "	s
Bogardus Lucile, S P S,	teacher	" Charles, "	s
Boger Eugene A, 304 E Wash,	s	" Vonnie, "	u
Bogue Carroll L, 237 W Chicago,	r	<b>Bott Dr Thomas L,</b> veterinary sur-	
" Mrs Birdie, "		geon, 54 N Hanchett, ph 310,	
" Lemoyne, " teacher		res 58 N Hanchett	
" Mildred, " s		" Mrs Lucy, "	
" Mary, " s		" Edmund T, "	e s
Bolton James, 52 Conover,	f	Botzner Philip, 158 Walnut,	lab
" Mrs Nora E, "		" Mrs Winifred, "	
Bonaza John, 81 E Montg,	Sh	Boughton Mrs Eva D, 525 Grand,	dairy, w
" Mrs Emma, "	Sh	<b>Bovee Seton C,</b> city editor Daily	
<b>Bonfiglio Anthony,</b> best hand work		Reporter, res 87 Grand	
in shoe repairing, No 6 South		" Mrs Clara M, "	
Drive, res 107 N Hudson		" Seton C Jr, "	u
" Mrs Sarah, "		Bowen Mrs Lena, 107 Harrison	
" Carl, " emp Gas Co		Bowerman Earl, 8 Cutter,	lab
" George Robt, " clerk		" Lillian, "	s
" Clorinda, " e s		" Lawrence, "	s
" Mario Joseph, " s		" Ray, 169 E Pearl, Ce	
" Arthur, " s		" Mrs Elizabeth, " dep Co Clerk	
" Mary, " s		" Phyllis E, " s	
" Paul John, 161 Walnut, s		" Ross H, " s	
" Edward, 30 Pelton,		" Jack R, " s	
" oil station att		" Mrs Madge, 98 Morse	
" Mrs Ruth, " ph op		" Florence Marie, " s	
<b>Bonham Frank,</b> plumbing and heat-		" Carlene, " u	
ing, ph 482-W, 185 Jackson		" Rollin, 114 Perkins	
" Mrs Leila, "		" Mrs Margaret, "	
" Robert N, " s		" Barbara, " s	
" Clayton W, " u		" Baby, " u	
" Richard, " u		Bowers Clifford, 139 E Park Ave, Ti	
Boone George O, 98 N Hanchett, lab		" Mrs Jean, "	
" Mrs Joy H, "		" Clifford Jr, " u	
Booth Mrs Maggie, 75 Church, w		Bowlby S M, 293 W Chicago, antiques	
" Richard, 68 Charles, r		" Mrs Lavern, "	
Borden Stanley J, 149 N Clay, Runyan		" George, " lab	
" Mrs Eva, " [Store		Bowles James, 90 S Monroe, au	
" Stanley Jr, " s		" Mrs, "	
" Dick, " s			
" Dorothy L, " u			

Get Rubber Stamps at Bailey's Printing Office

Bowser Mrs Samuel O, 11 Harrison, w		Bradway James C, 263 N Hudson, lab
" Chancy C, 158 N Clay, F		" Mrs Nellie, " dressmaker
" Mrs Etta, " "		Brady Frank, 26 Pelton, lineman
" Dorothy, " bk		Brainard Scovel G, 301 S Jeff, farmer
Boyer Harry S, 141 Wright, grocer		" Mrs Lottie, " "
" Carl, " s		" Floyd, " "
" Paul, " s		Brakel Wm, 45 Cutter, cow tester
" John, " s		<b>Branch J B &amp; Co</b> , department store,
" Gaylord, 86 W Montg, lab		dry goods, carpets, millinery,
" Mrs Tressa, " s		economy basement and ready-
" Lewis, " s		to-wear, 34 and 36 W Chicago
" Lloyd, " u		<b>Branch Leroy J</b> , associated with J B
" Russell L, " u		Branch & Co,
" Georgia, " u		residence 299 E Chicago
" Harold, 199 Perkins, P		" Mrs Julia T, " "
" Mrs Olive, " s		<b>Branch George M</b> , associated with J
" Harold Jr, " s		B Branch & Co,
" Ernest E, 57 Hatch, P		residence 188 Marshall
" Mrs Gladys, " Hi		" Mrs Helen J, " s
" Earl, " s		" Nancy Lorene, " s
" Ernest E Jr, " s		" Robert T, " s
" Gladys May, " s		" Margaret A, " s
" Marion, " s		" Susan Jane, " u
" Eleanor, " s		" Juliana, " u
" Dorothy, " s		" Mrs Emma, " w
Brace Frank H, 72 W Wash, electric'n		Branch County Infirmary, north of
" Mrs Emma, " "		city, George E Burdick supt
Brackney H J, 223 Church, lab		<b>Branch County News</b> , 22 W Pearl,
" Mrs Addie, " s		ph 105, R C Prickett publisher
" Frances, " s		<b>Branch County Savings Bank</b> , 32 W
" Esther, " s		Chicago, B S Spofford pres,
" Grace, " s		H S Clizbe vice pres, M W
" Miriam, " s		Wimer cashier, Howard K
" Burton, " u		Snyder assistant cashier
Bradburn Marion O, 200 E Garfield,		Brand Harry, 294 Marshall, lab
" Mrs Mabel M, " [barber		" Mrs Faye, " "
" Dorothy May, " "		Brandt Charles, 152 Division, lab
<b>Bradley Churchill A</b> , groceries and		" Mrs Ruth, 33 S Hudson, Sh
meats, phone 187,		" Ruth, " s
res and store 226 E Wash		" Jack, " Arlington porter
" Mrs Jule, " "		Brantmeyer Lewis E, 62 Daugherty, L
" Churchill A Jr, " s		" Mrs Carrie B, " "
" David Gordon, " s		Bratchell Geo E, 100 Parkhurst,
" Douglas M, " s		" Mrs Ethel, " [gardener
" Maelyn, 57 S Hudson, au		Bratchi Rudolph, 27 Charles, emp
" Mrs Frances, " "		" Mrs Ruby, " [Co farm
" Marilyn Ann, " u		Brauker Fay, 84 E State, engineer SPS
" Henry, 187 E Pearl, r		" Mrs Lola, " "
" Mrs Mary A, " "		" Wayne F, " s
" Daniel E, 196 Grand, postman		" Helen M, " s
" Mrs Gertrude, " "		" Betty Jane, " s
" Mrs Susan A, 165 W Chi, w		Brayton Everts W, 20 E Montg,
" Lewis D, 63 E Pierce, r		" Mrs Arlene, " [electrician
" Mrs Jessie E, " "		" Joan, " u
		" Lee Everts, " u



— THE —  
**BRANCH COUNTY NEWS**

ESTABLISHED 1881



Branch County's Most Widely Read  
Newspaper

Reader Interest That Counts  
In Advertising

Home News Featured  
No Class Distinction



CONSOLIDATED WITH { THE MONTGOMERY RECORD JULY, 1931  
COLDWATER SUN & STAR APRIL, 1933

Publication Office  
22 West Pearl St.

**Telephone Number 105**

**R. CARLETON PRICKETT, PUBLISHER**

Brayton Louie, 251 Cutter, mason	<b>Broughton Earl,</b> Trading Post, 22 N
" Fred, 14 Clark, fireman	Hanchett, used goods bought,
" Mrs Bessie, "	sold and exchanged,
" Melvin, " s	residence 28 Henry
" Robert, " s	<b>Brouse Orvil,</b> 28 W Garfield, P
Bressler Charles, 94 S Hudson, emp	" LeRoy, " "
" Mrs Mildred, " [Dairy Co	" Orié, " s
" Lavon, " u	" LaMar, " s
" Lamar, " u	" Cyrus, " s
Brewer Wm A, 235 E Wash, r	<b>Brown Homer H,</b> general garage,
" Mrs Rosetta, "	7-15 N Clay, phone 808, res
Brewster Ben B, 157 Church, oil sta	phone 308-R, res 99 Division
" Mrs Gertrude, " dental asst	Mrs Vera L, " "
" Kenneth W, " "	" Harold H, 79 Tibbits,
" Robert S, 77 W Wash	" Mrs Lile, " [electrician
" Mrs Ella, " "	Raymond Max, " s
Brickey Georgia, 145 Perkins, dom	" Norma Jean, " s
Bridges Ollie, 28½ S Monroe, bk	" Mrs Cora E, 56 Peckham, w
" Mrs Eva O, " "	" Mrs Dora E, 43 N Fremont, w
" William, " carp	" Mrs Dora, 230 E Wash, w
" Mrs Jennie, " "	" Mrs Alice M, 19 E Pierce, w
" Leon L, 23 S Monroe, oilomatic	" Mrs Fred, 139 Marshall, w
" Mrs Rhona, " "	" Mrs Clarissa E, 219 W Pearl,
" Lyman J, " s	milliner, w
<b>Brink Ernest R,</b> mgr Milk Condens-	" Mrs Harriette, 139 S Monroe, w
sary, 50-58 Bennett, phone 12,	" Mrs Myrta, 73 S Jefferson, w
res 37 Tibbits	" Ransom, " clerk
" Mrs Stella, " "	Clarence E, 18 W Wash, Sh
Brinson Kearney J, 89 N Clay, mfr	" Mrs Kathrine E, " "
" Mrs Edith C, " "	Elvia M, " stenog
" Grace E, " stenog	" Ruth M, " s nurse
" Ethel C, " s	" Mrs Ella, 292 E Chicago, w
Brodniansky Julius, 230 Race, F	" Floyd, " farmer
" Mrs Mary, " emp VanAken	" Thelma, " stenog
greenhouse	" Margaret, " S P S
Bromo-Hygeia Mineral Water Co,	" Irving, 432 Morse, dairyman
240 S Clay, Dr F N Bonine,	" Mrs Helen, " "
pres, P F Milks vice pres, S	" Norman D, " u
B White sec-treas, R E Parker	" Donald L, " u
genl manager	" J Birdsall, 72 E Chicago
Bronson Walter, 208 N Clay, oil sta	" Chaney, 156 N Jeff, tr
" Mrs Helen, " "	" Mrs Hazel, " "
" Charles C, 167 Jackson, lab	" Helen B, " s
" Mrs Myrtle, " "	" Jack D, " s
Brook Gabriel F, 282 Marshall, painter	" Maxine L, " s
" Mrs Minnie B, " "	" Marjory L, " s
Brooks Mrs Maretta R, 256 Marshall, w	" Betty May, " u
" Charles, 113 N Polk	" Alexander, 221 Morse, mason
" Oscar, 83 N Polk, au	" Mrs Eva M, " "
" Mrs Bernice, " stenog	" Susie, " stenog
Brott Charles, 11 Race, farmer	" Rex, " "
" Mrs Elizabeth, " "	" Robert E, " s
" Don, 95 E Wash, lab	" Elizabeth Jane, " s
" Mrs Grace, " "	" Elsie Mae, " s
	" Jean, 68 W Pearl, dom

Brown Ernest M, 128 Peckham, Ti	<b>Bryner Dr Cora V,</b> chiropractor,
" Mrs Anna M, " bk	phone 637-J, office and res,
" Roth May, " s	44 W Chicago
" Clarence A, 55 S Sprague,	" Mary F, " stenog
" Mrs Opal, " [life ins	<b>Buck Arthur W,</b> contractor and build-
" Ruth, " s	er, residence 97 N Polk
" George, 10 W Chicago,	" Mrs Cynthia, "
" Mrs Anna, " [tinsmith	" Mrs Maude L, 56 Pierson, w
" Lewis, 47 Daugherty, Sh	" David A, 55 S Sprague, r
" Mrs Mildred, "	" Mrs Callie B, "
" Lou E, 174 S Clay, stonecutter	Buffham Mrs Mae, 24 N Clay, w
" Mrs Grace A, "	Buffington L R, 86 Daughterty, oil sta
" Glema, " office clerk	" Mrs Lillian, "
" Max, " clerk	" John, " oil sta
" Clyde A, 58 S Jefferson	" Mrs Ruth, "
" Mrs Edna, "	Buggie Mrs Mary E, 28 Church, w
" Walter L, 64 N Hudson, Ce	" Frederick S, 99 Grand, r
" Mrs Dorothy D, "	" Mrs Lorene B, "
" Thursa, 104 Walnut	<b>Buick Garage,</b> see Warner Buick Co
" Arthur, 3 Grand, electrician	Bunce Chas R, 232 W Pearl, lab
" Mrs Bessie, "	" Mrs Florence E, "
Browne Mrs Lula M, 145 S Monroe	" Eldon, "
Brownell Chas W, 142 Hull, bicycles	" Lester, " s
" Perry J, 11 Jackson	" Audrey L, " s
<b>Bryan Dorothy,</b> Beauty Parlor, 76 E	" Frances I, " s
Pearl, phone 227	Bunker Mrs Minnie, 130 N Clay
" D D, 179 Marshall	
Bryant Mrs Abbie, 28 E Pierce, w	<b>BEST VALUES IN CANDIES AT TRIBOLET'S</b>

## HOMER BROWN GARAGE

U. S. Tires  
Exide Batteries

Starter, Generator and Ignition

Washing, Simonizing, Pressure Greasing

Wrecking Service Road Service

Body, Fender and Top Work Radiator Repairing

Electric Refrigeration Farm Lighting

Phone 808 WE ARE OPEN EVENINGS Phone 808

7-15 North Clay St.

COLDWATER, MICH.



<b>Bunnell Homer</b> , barber shop, 97 W Chicago, 2nd floor, res same	Burr Harry C, 17 N Fremont, clerk
Burandt Gust C, 21 Sheridan, lab	" Mrs Mary A, "
" Mrs Marie H, "	" Harlow E, "
" G Carlton, " clerk	" Kathryn, "
Burcaw A Lincoln, 165 Hull, r	" Sidney, 399 Marshall, real est
" Mrs Catherine, "	" Mrs Helen, "
Burch Mrs Cora, 300 W Pearl, w	Burrell Dorothy, 145 E Chi, teacher
" Frank, 109 Cutter, lab	Burrett Mrs Florence, 64 E Pearl, nurse
" Mrs Alvira, "	Burritt Erwin, 72 Wright
" Virgil, " s	" Mrs Kathryn, "
" Obert, " s	" Erwin Jr, " s
" Robert, " u	" Dorris L, " s
Burch Mrs Mary, 56 Rose	" Wilma June, " s
" John Wm, " u	Burrows Walter, 135 Jackson, F
Burdelske Theodore, 375 W Chi, Br	" Mrs Mina, "
" Stanley, "	" Walter R, " lab
<b>Burdick Geo E</b> , supt county infirmary	" Albert R, " s
" Mrs Cora M, " matron	" Minnie M, " s
<b>Burger &amp; Cleveland</b> , grocery,	" Floyd George, " u
phone 818, 124 N Clay	" Ed, 68 W Pearl, lab
Burger Esther, "	Burton Geo A, 275 W Chicago, r
Burke Alfred, 79 Cutter	Bush Clyde D, 22 Henry, clerk
Burkhart Mrs Mary, 99 S Jefferson, w	" Mrs Mildred G, "
Burleson Mrs Ethel, 42 Cutter	" Elaine, " s
" Neil Jr, " s	" Carlton Delmar, " s
" Clarence, 758 W Chicago, P	" Clyde D Jr, " u
" Mrs Pauline, "	" Mrs Dora, 114 Waterman
Burlew Bertha, 73 S Monroe, s	Bussing Mrs Pearl, 86 Hooker, w
Burnham Herbert, 261 Cutter, Ti	" Oliver D, " Br
" Mrs Laura, "	" Alice, " stenog
" Dorothy, " s	" Wm, 17 Peckham, Br
" Robert, " s	" Mrs Lelah, " "
" Barbara Jean, " s	" Beverly, " u
" Herbert E, " u	" Barbara, " u
Burns William J, 415 Grand	" Alice, " u
" Mrs Nola, "	<b>Butcher Oral W</b> , good Guernsey milk,
" Wm J Sr, " lab	pasteurized or not, telephone
" Samuel N, 25 Orchard, P	361-M, res 590 W Chicago
" Mrs Pearl M, "	" Mrs Bertha A, "
" Harold, " s	" Beryl, " radios
" Mrs Wealtha J, 378 W Chi, w	Butler Mrs Bessie, 123 Jackson, w
" Jefferson T, 77 W Montg, r	" James H, " Br
" Ira, 33 W Wash, Sh	" Martin D, " Br
" Homer, 150 Church, under	" Catherine, " s
" Mrs Cora, " [sheriff	" Luella, " s
" William, " s	" Betty, " s
" Mary Lou, " s	" Monell, " s
Burnside Lloyd, 526 W Chi, farmer	" Mrs Marie, 121 E Wash, agt, w
" Mrs Anna, "	" Joseph, " s
" Ray, " lab	" Richard, " s
" Richard, " u	" Mary Margaret, " s
Burnworth Ira, 33 Morse, Sh	

Economy Dry Goods Buying  
At WOODWARD'S

When you have in mind Rugs,  
Draperies and Curtains,  
First see Woodward & Sons

Butters Mrs May C, 60 Jackson	Calkins Mrs Elizabeth H,
" Myrtle M, "	193 Marshall, w
" Lewis C, "	" Marc D, 234 E Chicago
" Ernest E, 176 Jay, farmer	" Mrs Irene R, "
" Edwin, " mechanic	" Max Elliott, "
" Mrs Marion, "	Callahan Martha, 182 E Chi, dom
" Gloria Jean, " u	Cambrie Margie, 156 Jackson, s
Butterworth Eben L, 46 W Park Ave,	Camp Mrs Elizabeth, 53 N Monroe, w
" Mrs Agnes, " [lab	Campbell Mrs Marion S, 53 E Chi, w
" Philip, " grocer	" Mrs Mary, 78 Waterman, w
" Frances L, " s	" James D, 130 W State, 2nd
" Dorothy M, " s	" Mrs Bertha, " [hand furnituro
" Fred, " "	" William J, 45 N Monroe
" Mrs Irene, 73 S Monroe, w'tress	" Mrs Elizabeth, " "
" Agnes, " u	" George B, 389 Grand, c t
<b>Byers Lyman J,</b> dealer in farm real	" Mrs Lena, " "
estate, phone 551-J,	" Mary, " s
residence 131 E Chicago	" J B, 27 Sheridan, lab
" Mrs Jennie L, " "	" Mrs Erma, " "
" Samuel, 44 Sherman, lab	Canavan Robt, 157 Waterman, Br
" Mrs Gertrude, " "	Canfield J, 93 Cutter, au
" Samuel J, " s	" Mrs Myrna, " "
" Nathan P, 231 Cutter, lab	" Norma Jean, " s
" Glenn, 63 W Montg, lab	Canrike John W, 159 Division, builder
" Mrs Hazel, " "	" John W Jr, 151 S Clay, carp
" Beatrice H, " s	" Mrs Edith A, " "
" Betty Ann, " u	" Edith L, " s
" Jackie Gene, " u	" Grace L, " s
" Albert, 113 E Wash, lab	" Laura Jane, " s
" Mrs Belva, " "	Capron Burt, 105 E Washington
" Dale, " s	" Mrs Maud, " "
" Grace, " "	Card Gibson D, 148 E Pearl, H
" Marjory, " u	" Charles F, 128 E Wash, lab
" Donald, " u	" Mrs Anna, " "
Byron Robert, 167 N Clay, Ce	<b>Carlisle Chas J,</b> mfr auto wardrobes,
" Mrs Bertha, " "	ladders, wood novelties, 340-
	342 W Chi, res phone 379-J,
	residence 270 W Chicago
	" Mrs Anna, " "
	" Rolph J, " bank clerk
	" Maurice C, " printer
	<b>Carlyle Wesley J,</b> receiver Homer Fur-
	nace Co, res 21 N Jefferson
	" Mrs Viola M, " "
	Carls Herman H, 282 S Jefferson, P
	" Mrs Flora C, " "
	" Elaine M, " s
	" Harold M, 132 Division,
	" Mrs Maude, "[electrician
	" Patricia Joan, " s
	" Joyce Jacqueline, " u
	Carmer Mrs Ina, 42 Cutter
	Carney Barbara C, 48 W Garfield, u
	Get Rubber Stamps and Supplies at Bailey's

## C

<b>Cabeen Paul,</b> Shell Oil products, 360
Marshall, phone 593-J,
residence 346 N Hudson
" Mrs Grace, " "
" Clayton F, " s
" Joan G, " s
" Walter C, 306 W Chicago, ct
" Mrs Sadie, " "
" Rebecca J, " stenog
" Elsie, " "
Cady D B DeLand, 228 Henry, painter
" Mary A, " "
Cadwell R B, 148 Church, oil agt
" Mrs Julia, " "
" Raymond, " s
" Jean, " s

Carpenter Mrs Myrtle, 29 Henry	Carver Albert, 57 Cutter, Sh
" Wayne, " s	" Mrs Wilma, " u
" Mrs Maude, 21 W Wash, fac	" George, " u
" Jacob I, 21 S Monroe, mason	" Nancy E, " u
Carr Mrs Mary J, 163 Henry, w	" Mrs Ona, 758 W Chicago, w
" Truman, 159 Waterman, S P S	<b>Gary Dor.</b> piano moving and general
" Mrs Elvellyne, "	trucking, phone 620-R,
" Mrs Mary M, 337 Marshall, w	residence 253 Division
" Edward, 31 N Jefferson, r	" Mrs Frances L, "
" Mrs Amelia, "	" John M, 310 W Pearl, expr agt
" Maude, " music teacher	" Mrs Evelyn, "
Carrather Mrs Josephine, 71 Harrison	" Louise, " s
" Bernard A, " s	" Robert, 122 Elm, lab
" Richard M, " s	" Mrs Elnona, " u
<b>Carroll C O'Neill</b> , groceries, meats,	" Donna May, " u
etc, 54-56 W Chi, res 259 E Chi	" Mary Jane, " u
" Mrs Bessie, "	" Dike, 100 S Hudson, tr
" Charles, 28 E Chicago, r	" Mrs Jennie, "
" Mrs Ida E, "	" J Irvin, 279 Marshall, lab
" Robin A, "	" Mrs Maggie L, " L
" Mrs Flora, 266 Marshall, Sh	" Thelma L, "
Carter George, 79 Cutter, Ry	" Dan, 21 S Hudson, lab
" Mrs Nora, "	" Scymour, 181 Henry, truck
" Frances, "	" Mrs Alice, " [driver
	" Phyllis Jean, " u
	" Leonard, " u
	" Shirley Ann, " u

For Newest, Neatest, Daintiest Millinery  
See **WOODWARD & SONS**

PHONE 16

FOR

The Carroll Store

"Everything Good to Eat"

THE FINEST STORE IN YOUR TOWN



Cary Rolland V, 22 Race, cafe	<b>Chapman C M</b> , auctioneer and used household goods, 28-30 N Hanchett, res 208 W Chicago
" Mrs Fay A, " waitress	" Mrs Mamie, "
" Chas Wilfred, " s	" Francis, " teacher
Carey Emmet, 8 Conover	" Esther, " s
" Mrs Rose, "	" O Dyce, jeweler, 44 W Chi, residence 208 W Pearl
Case Edd, 100 Wright, lab	" Margaret L, " city librarian
" Mrs Charlotte M, "	" Mrs Marinda, 102 Perkins, w
" Esther, "	" Clare, 134 Jackson, Ti
" Robert, " s	" Mrs Marguerite, "
" Cleo, " s	" Hugh, " s
" Patsy, " s	" Genevieve, " s
" Mrs Lois, 238 Marshall, teachr	" Phyllis, " u
" Gerald, 229 E Washington	" Louise, 64 Jackson
" Mrs Bernice, "	<b>Chapman C W</b> , mfr of Cuban hand made cigars—Flor DeChap, C W C and Lord Crasby, 9 S Monroe, res 25 Race
" Harold, " s	Mrs Carrie, " w
" Homer, " s	Chase Mrs Della, 225 Marshall, w
" Bernard, " s	Chatfield Glenn A, 20 Mill, F
" Robert, " s	" Lionel M, " s
Casebeer James E, 200 W Pearl, r	" Eva, 109 Cutter
" Mrs Lydia, "	" Clarence, " s
Caswell Lyman J, 268 N Hudson,	Cheney John H, 40 E State, gardener
" Mrs Nellie, " [decorator	" Mrs Rebecca B, "
" Arden, " photographer	" Earl W, " gardener
" Andrew D, " s	Chester Wm H, 33 N Hanchett, lab
Cecil Thomas L, 213 Marshall, ct	Chestnut Samuel J, 93 Cutter, ins
" Mrs Mary A, "	Chivers Mrs Mary, 19 E Montg, w
<b>Cement Co.</b> , see Wolverine Portland	Church Chas S, 354 E Chi, mgr Ly
Cerrow Wm R, rural mail carrier, residence 55 N Jefferson	" Maxine, "
" Mrs Mabel, " c s	" Mrs Frankie, 156 S Jeff, w
" Doris M, " w	<b>Cities Service Oil Station</b> , 137 W Chicago, R J Smoker
" Mrs Harriet, " lab	<b>City Garbage Service</b> , Glenn Wood, phone 72-F12
Chamberlin Chas, 20 Mill, lab	<b>City Market</b> , 12 W Chicago, phone No 1, Max D Kemp propr, see p 62
<b>Champion Charles U</b> , attorney, S M Building, res 115 W Pearl	<b>City Restaurant</b> , 37 West Chicago, Mr & Mrs John H Long props
" Mrs Ruth, " w	
" Charles Hale, " s	
" James H, " s	
" Mary S, " s	
Chandler Mrs Arline M, 149 Division, w	
" Mrs Ina, "	
" Mrs Harriet K, 78 Division, w	
" Alice A, 236 W Chicago	
Chapin Mrs Gertrude, 15 Elm, w	
Get Rubber Stamps and Supplies at Bailey's	

# C. M. CHAPMAN

## AUCTIONEER

Full Line of

### Used Household Goods

28-30 North Hanchett Street

PHONE 717-W

<b>Clarke Ralph E.</b> , trusses fitted, office over S M Bank, phone 143-J, res ph 594, res 281 E Chicago	Clark Wm M, 22 N Sprague, emp Legg
" Mrs Mary H, "	" Mrs Mildred A, "
" Mrs Margaret U, 215 E Chi, w	" James Lavern, " s
" Sophia U, "	" Jack W, " u
" Edwin R, 105 E Chicago	" Russell L, " u
" Mrs Jessie C, "	" Mrs Sarah, " w
" Gilbert C, " s	" Edith L, 20 Harrison
" Hugh W, 275 E Chi, ins agt	" Eugene, " s
" Mrs Inez, "	" Mrs Edith, 140 Marshall, teacher
" Mary Louise, " c s	" Harrison L, " s
" John D, 10 Walnut, r	" Clarence, 35 Rose, lab
" Mrs Maggie H, "	" Mrs Leola, " s
<b>Clarke Chas F.</b> , mgr National Utilities Co, phone 615-M, residence 48 N Monroe	" Zondal, " s
" Mrs Margaret P, " s	" Betty Jean, " s
" Charles F Jr, " s	" Dennis R, 99 Rose, r
" Samuel P, " s	" Mrs Rebecca, 155 S Monroe, w
Clark Wm H, 237 Perkins, painter	" Loron R, 86 Charles, lab
" Mrs Ethel V, "	" Mrs Izola Mae, "
" Vivian N, " stenog	" Loron G, "
" Cletes C, " s	" L C, 20 Mill, lab
" William A, " s	" Mrs Hattie, " P
" Iris J, " s	" Claude, 95 S Monroe, P
" Gordon, 15 Williams, painter	" Mrs Hazel, "
" Mrs Roberta, " bk	" Marlin, " s
	" Leonard, 416 W Chicago, s
	" Eulalee, 273 W Pearl, bk
	" Fred, 79 W Pearl, r
	" Mrs Sarah, S P S, cook

# CITY MARKET

FREE DELIVERY

Every Staple and Delicacy of the Season in

Meats, Groceries,  
Fruits  Vegetables

**MAX D. KEMP,**

Phone No. 1

Proprietor

Clark William G, 72 E Pearl, Br	Clinefelter Mrs Addie C, 111 Elm, w
" Mrs Mattie, "	" Estelle, " c s
" John J, 97 Rose, au	Clizbe H Smith, 161 E Chicago, r
" Mrs Florence, "	" Mrs Katharine, "
" June, " s	" Harold S, " clerk
" Leon D, 56 Elm, vulcanizer	" Grace L, 28 E Washington
" Mrs Louise, " bk	Closshey Joseph D, 93 Grand, clerk
" Mrs Ethel, 21 W Washington	Clouse Frank, 92 Charies, lab
" Thomas, 48 Rose, lab	Cloyd James R, 79 Hull, lab
" Donald, " lab	" Mrs Dorothy, " s
" Walter, 219 Division, lab	" Howard M, " s
" Mrs Cora, " s	" James J, " s
" Carlos, " u	<b>The Club</b> , billiard hall, 66 W Chicago,
" Elmer, 87 Rose, lab	Clarence G Hackett propr
" Mrs Hazel, " s	Clutter Mrs Lusina, 151 Elm, w
" Rex, " s	Cochrane Mrs Mina, 85 N Clay, w
Claybaugh Mary, 68 W Pearl, waitress	" John, " S P S
Clement John H, 108 S Monroe, farmer	" Burr, 100 Division, postman
" Mrs Charlotte, "	" Mrs Corleone A, "
" Mrs Dora, 87 Charies, w	" Robert N, " u
Cleveland Samuel K, 33 N Hanchett, real estate	<b>Cofe Eugene</b> , Shell Oil products,
" Mrs Muriel E, 124 N Clay, w	500 W Chicago, phone 420-J,
" Mrs Margaret, 61 Waterman	residence 516 W Chicago
" Lucile Hope, " s	" Mrs Emma, " "
Cline Harry W, 120 W State, carp	" Arthur E, " s
" Mrs Ethel M, " "	" Myra Lee, " s
" Harry G, " "	<b>Coffman Guvarie S</b> , mgr Coldwater
" Margaret E, " s	Dairy Co, res East Chicago
" Mrs Lillie, 21 E Park Ave	Road, phone 433-W
	" Mrs Ada, 103 N Hudson, w

## There Is No Substitute For Butter

Butter is the most nourishing and most necessary fat we have,  
especially essential to the growth of children

It is one of the cheapest foods, considering food value, and  
nothing can take its place

### EAT "PERFECTION BRAND" CREAMERY BUTTER

MADE BY

### THE COLDWATER DAIRY CO.

G. S. COFFMAN,

Manager

164 South Monroe St.

PHONE 559

COLDWATER, MICH.



<b>Coldwater Auto Laundry</b> , 11 North Drive, phone 711-J, Hugh O Ellinger propr	<b>Cole Ernest</b> , General Electric home appliances, also radios, 5 So Monroe, phone 121-J, residence 247 W Chicago
<b>Coldwater Bait Co.</b> A W Henning propr	" Mrs Alice M, " w [See also Coll and Kohl]
<b>Coldwater Body Co.</b> , 60 So Monroe, Carl Leedom, Forrest Ballard, phone 580, genl auto repairs	Coleman James, 36 Preston, r " Mrs Lola, " F " Harry, " F
<b>Coldwater Brass Co.</b> , 260 Division, A G Morency pres and genl mgr	Coll John G, 371 E Chicago, r " Mrs Minnie, "
<b>Coldwater Cleaning &amp; Dye Works</b> , 66 So Monroe, L J LaForge proprietor, see page 7	Collard Mrs Oania, 28 Elizabeth, w " Ford, " ct " Mrs Olive, " s " Walter T, " u " Janet Lee, " u " E F, 96 E Montgomery, ct " Mrs Myrna, " s " Eva Lois, " s " Russell Wayne, " s " Robert Chas, " s
<b>Coldwater Co-Operative Co.</b> , No 19 Railroad, handlers of live stock and grains, W C Kempster pres, Carl J Martin secretary-treas and genl mgr	<b>Coller Leonard C</b> , pianos and tuning, phone 679-J, 26 W Pierce " Mrs Amelia E, "
<b>Coldwater Dairy Co.</b> , 164 S Monroe, Walter C Kempster president, Sigmund L Wing vice pres, Luther Russell secretary, G S Coffman manager-treasurer	Collins Ray, 160 Henry, lab " Mrs Blanche, " s " June, " s " Vernie Ray, " s " Floyd, " s " Ella Jean, " s " Shirley May, " u " Esther J, 103 E Pearl, teacher " Everett F, 81 Marshall, p o clk " June, 300 E Chicago
<b>Coldwater Monument Co.</b> , granite and marble monuments and markers, 93 W Chicago, E H Gibson, phone 120	Colvin Lester, 225 Hull, P " Mrs Laura, " u " Junior, " u " Noreen, " u " Charles, " u " Charles, 320 Jay, lab " Mrs Kathryn, " Cond " Moses H, 104 Elm, Cond " Mrs Jennie, " s " Carlton, " s " Rolland, " s " Marjorie I, " s
<b>Coldwater National Bank</b> , 26-28 W Chicago, H L Milnes pres, W H Simons cashier, H L Van Deusen asst cashier, E B Stoddard teller	Comstock Mrs Frances, 154 Henry, w Conant Hosca, 89 W Pearl, r Conine Corwin, 133 W Pearl, P Conkey Mrs Arleen, 23 N Jefferson " Iva Mae, " s Conklin Mrs Kate A, 125 E Wash, w " Ralph N, " s " Mary A, " s " Mrs Laura A, 20 Park Place, w
<b>Coldwater Provision Co.</b> , 234 S Clay, wholesale meats, city abattoir maintained in connection, Walton Kemp, Wm Houghtaling proprs, phone 217	
<b>Cole C G</b> , state conservation officer, phone 584-R, res 151 Henry	
" Mrs Jessie, "	
" Marion E, " s	
" Alfred ElRoy, " s	
" Mrs Addie, 165 W Chicago, w	
" Jerry M, oil station, 445 East Chicago, res 157 Grand	
" Mrs Lois O, "	
" Luna M, 78 W Washington	
" George F, 176 Jackson, mason	
" Mrs Minnie E, " grocer	
" Mrs Ida, 160 Walnut, w	
" Bryan, " s	

For Newest, Neatest, Daintiest Millinery  
See **WOODWARD & SONS**

Connell Wm C, 61 N Fremont, ins agt	<b>Coppess Calvin</b> , mgr Kroger Store,
" Mrs Lucile I, "	10 W Chi, res 65 Waterman
" Natalie J, " s	" Mrs Mary Marie, "
" Wm Robert, " u	" Jean Marie, " s
<b>Conover Chas A</b> , Grand Secretary	" Dick Calvin, " u
Royal Arch Masons, Michi-	<b>Corey Wm C</b> , propr Red Goose Shoe
gan and U S A, Grand Re-	Store, 35 W Chicago, see p 68
recorder R & S M and K T of	residence 106 E Chicago
Michigan, 95 W Chicago,	" Mrs Lois, "
residence 18 N Fremont	" Jean M, " s
" Mrs Juno, "	" Wm C Jr, " s
Cook Mrs Mary E, 31 Perkins, w	" Mary Anna, " s
" James H, 225 Division, P	" Richard L, " s
" Mrs Eva L, "	" Alton, 114 Waterman, c s
" Mrs Lena E, 75 Smith, w	Cory Mrs Clara B, 289 Marshall
" Arthur E, 149 Morse, mason	Corless Kidd, 78 Division, toolmaker
" Mrs Leora, "	" Mrs Regina, "
" Authur J, " s	" Thelma L, " music teacher
" Barbara Jean, " s	" Clyde, 409 Grand, farmer
" David, 24 Van's Ave, teamster	" Mrs Gertrude, "
" Orange, 25 Munson, r	" Mrs Maude, 271 Marshall, w
" Mrs Nettie, "	" Judson, " cleaner
Cooper Howard E, 190 W State, poul-	" Mrs Nettie, "
" Mrs Nina, " [tryman	" Robert Dean, " u
" Dean, " u	" Harry, 33 Hull, farmer
Copeland Alma, Hospital, nurse	" Mrs Jessie, "
Coplin Mrs Leona, 233 W Pearl, dom	

## COLDWATER PROVISION CO.

We Make the Best Ham and Bacon  
sold in Coldwater. Try Them!

WALTON KEMP  
Phone 217 WM. HOUGHTALING

Corless Hiram J, 24 Perkins,	lab	Cosier Mrs Mary, 53 E Pearl, nurse
" Mrs Ida V, "		Counterman Russell,
" Elvin L, "	lab	51 Bungalow Drive, Sh
" Erwin, "	s	" Mrs Ruth, "
" Starr A, 23 N Hudson,	r	" Dorothy, " u
Cornell Mrs Docia, 121 W Chicago, w		" Bobby Leroy, " u
" Mrs Emma, 165 W Chicago		Court Mrs Lilly, 23 Cutter, w
" Mrs Cora, 73 S Jefferson, w		" Clare, " lab
" Robert, 44 Morse,	s	" Russell, 205 N Clay, road tr
Cornish Clare, 51 Green,	F	" Mrs Mary, " u
" Mrs Anna, "		" Marion, " u
" Sophia, "		<b>Cowell &amp; Frankhauser, attorneys,</b>
" Clare Jr, "	lab	W G Cowell, Wm H Frank-
" Hazel, "	s	hauser, 28 W Chi, phone 266
" Helen, "	s	Cowell W Glenn, 179 E Chi, lawyer
" Vivian, "	s	" Mrs Ella M, "
" Von, "	s	" Shirley R, " s
" Harold, "	s	" Maude, " teacher
" Hugh, "	s	Covey Charles, 271 Marshall, carp
" Viola, "	s	" Mrs Lulu, "
" Wauneta, "	u	Cox Lloyd, 84 N Polk, cafe
" Harry, 314 W Chicago,	au	" Mrs Lillian, "
" Mrs Edna, "		" Roy C, " u
" Richard, "	s	" Eleanor, 166 Grand
" Raymond, "	s	" Mrs Meda, 64 Church, Hi
" Robert, "	s	" Opal, " Hi
" Orin, 35 Smith,	lab	" Paul, 22 Abbott, carp
" Mrs Bulah, "		" Mrs Louise, "
" Ruth, "	s	" Richard P, "
" Robert, "	s	" Murray Allen, "
" Max, "	s	" Karen, 253 E Wash, engineer
" Virginia, "	s	" Mrs Mae, "
" Joan, "	s	<b>Grandall Edward R, pianos, sewing</b>
" Betty, "	u	machines and a complete line
" Junior, "	u	of musical goods and supplies,
<b>Corson Auto Electric Service, phone</b>		33 N Monroe, res same
685-J, 27 S Hanchett		" Mrs Amy, "
Corson Clyde, 184 E Pearl		" Ralph E, "
" Mrs Bertha E, "		" A B, 205 Henry
" Wm Tyler, "	s	" Mrs Emma, "
" Joseph, 22 N Polk		Crane Mrs Etta, S P S, cook, w
" Bernard L, " electrician		<b>Cranson Perry, Sec Farmer's Mutual</b>
" Mrs Gertrude, "		Fire Ins Co, res Bethel
<b>Cortright Wells C, Texaco Station,</b>		" Marshall, 75 Church, clerk
58 W Pearl, ph 585, gasoline,		Crapo Lloyd, 33 Elizabeth, lab
oils and greasing,		" Alfred, 241 Perkins, farmer
residence 106 Division		Craun Peter, 20 Orchard, Ce
" Mrs Jeanne V, "		" Mrs Laura, "
" Donald W, "	s	Craven Mrs Laura, 220 E Wash, w
" Lois Jeanne, "	s	
<b>Coscareilly Joseph, mgr Bluebird,</b>		
19 W Chicago, res 143 Church		
" Mrs Ermelinda, "		
" Herbert Wm, " s		
" Phyllis Marie, " u		

In Women's and Misses'  
Ready-to-Wear you will find  
perfect satisfaction at  
Woodward & Sons'.



Crawford Grant S, 141 Cutter, lab	Crooteau Maurice, 49 W Wash, meat
" Mrs Ida, "	" Mrs Ethel, " [cutter
" Mrs Ethel E, 143 Cutter, w	" Barbara Jean, " s
" Barton, 199 W Pearl, chauffeur	" Eugene, " u
<b>Credit Bureau</b> , 38 W Chicago, Mrs Selma Kaiser manager	<b>Crow Floyd R</b> , blacksmith, acetylene welding, 111-113 W Chicago, residence 138 Harrison
<b>Creel Lyle</b> , propr Arlington Hotel	" Mrs Mabel, "
" Mrs Lillian, "	" Dean G, " s
Crews Mrs Lydia, 54½ N Hanchett, w	" Dorris Elaine, " s
Cribbs John L, 111 S Jefferson	" George, " P
Crippen Mrs Mae, 21 N Hudson, teacher	" Mrs Mary, "
" Henry N, " clerk	Crull Mrs Lulu, 39 Perkins, w
Crisman Eugene C, 121 S Hudson, lab	" Erma, " stenog
" Mrs Lilah, "	Crum Austin B, 95 Elm, lab
" Pauline, " teacher	" Mrs Tadie M, "
" John, " c s	" Una B, " teacher
" Donald, " bk	" Enid, " fac
" Ruth, " bk	" Jean, " c s
" Mrs Malissa, " w	Cuckler Robert, 93 Walnut, tr
Crist John, 406 E Chicago, oil station	" Mrs Mildred, "
" Mrs Veva, "	Culbert Mark, 41 Pierson, Dairy Co
Criswell Marie, 108 S Hudson, dom	" Mrs Kathrine, "
Crites Raymond, 160 Walnut, Br	" Alice Ann, " u
	" Mary J, " u
	" Georgia Lee, " u

Economy Dry Goods Buying  
At WOODWARD'S

## The HENRY F. MILLER

AND OTHER HIGH GRADE PIANOS

### Direct From Factory to Your Home

STANDARD, WHITE, and NEW HOME Sewing Machines. The Largest Stock of Supplies for Musical Instruments and Sewing Machines in Branch County. Instruments and Machines repaired.

Century Edition of Best Music for 15c per copy.

ALL KINDS OF SMALL MUSICAL INSTRUMENTS

\*\*\*\*\*

Fire, Auto, Life and Windstorm Insurance

\*\*\*\*\*

## E. R. CRANDALL

PHONE 250-R 33 NORTH MONROE ST, COLDWATER

Culp Charles, 87 Marshall  
 " Frances, " teacher  
**Culver Dr Bert W.**, physician and  
 surgeon, 46 W Chicago,  
 residence 72 Division  
 " Mrs Louise M, " "  
 " Miriam Lorene, " c s  
 " Charlotte E, " c s  
 " Dean T, " s  
 " Mrs Ella M, 82 Hull, w  
 " Roy, " salesman  
**Cummins Carl H.**, shoe dealer, (Bee  
 Hive Shoe Co), 16 W Chicago,  
 residence 214 W Chicago  
 " Mrs Rolene, "  
 " Dorothy R, "  
 " Myrta, 28 E Pierce, nurse  
 " Arthur, 13½ W Chicago, c s  
 " Fred, 36 W Alden, lab  
 " Mrs Tillie, " "  
 " Dean, " s  
 " Rosene, " s

For Good Printing  
 See W. C. BAILEY

Curtis Wales, 173 Jackson, emp Gas Co  
 " Mrs Lydia, " "  
 " Lloyd, " lab  
 " Fay, " lab  
 " Margaret, " s  
 " Roy, " s  
 " Walter, " lab  
 " Mrs Grace, " "  
 Curtis Mrs Florence Clark, 213 W Chi, w  
 Cutler Chas, 328 E Wash, farmer  
 " Mrs Mae, " "  
 Cyler Byron, 292 Smith, lab

## D

**D & D Barber Shop**, 15½ S Monroe,  
 J L Dailey, F H Donley  
 Dailey Jesse L, 15½ S Monroe, barber  
 " Mrs Rhoda, " "  
 " Gar, " machinist  
 " Mrs Catherine, " Sh  
 " Richard O, " u  
 " Chas W, 184 Jackson, lab  
 " Mrs Martha, " "  
 " Elmer C, " lab

## Red Goose Shoes

Outwear  
 Any You Can Buy  
**WHY?**

Because they are made of all leather by the  
 world's largest shoe manufacturers and sold at  
 the lowest prices possible.

YOU CAN'T  
 BUY BETTER SHOES  
 ANYWHERE

**\$1.95, \$2.95, OTHERS AT \$3.95**

Half the fun of having feet is in  
 wearing **RED GOOSE SHOES.**  
 Always All Leather



**COREY'S RED GOOSE SHOE STORE,**

35 West Chicago Street, Coldwater, Michigan

Dailey Leslie A, 283 N Hudson, emp	Davidson Harry, 40 W Montg, teacher
" Mrs Pearl, " [Amaden	" Mrs Wilma, " teacher
" Dwight, " s	" Marion R, " s
" John Ullis, 113 Pierson, baker	" Harvey, 155 S Monroe, printer
" Mrs Dorris, "	" Mrs Henrietta, 23 Grand, w
" Keith Lee, " u	" Ruth, "
Dalchow John J, 142 Hull, Ce	Davison Robert L, Arlington, mfr
" Mrs Ethel R, "	<b>Davis Orus W</b> , mgr Standard Oil Sta-
" Helen E, " bank clerk	tion, opposite Masonic Tem-
" John J Jr, " aviator	ple, residence 32 Pierson
" Robert, " u	" J S, "
" Carl, " accountant	" Mrs Clara, "
" Mrs Alberta, "	" Jay D, 113 N Polk, Ce
<b>Dally's Cafe</b> , 69 W Chicago	" Mrs Sophia, "
Dally Clyde F, "	" Harry, " oil sta
" Mrs Lula, "	" Henry, "
" Max, 297 Hull, waiter	" Jack Jr, " s
" Mrs Hazel, "	" John Oliver, 27 Perkins, clerk
" Chas E, 24 S Polk, emp Legg	" Mrs Lelah M, "
" Mrs Bessie L, "	" John Oliver Jr, " u
" Olin G, " s	" Mrs Valeria, 37 Abbott
Dane Chas W, 122 Harrison, r	" Jean Ellen, " u
" Mrs Elizabeth, "	" Mrs Mary M, 75 Church, w
Daniel Viola, propr Viola's Beauty	" Oliver, 59 S Jeff, mason
Shop, 4 W Chi, res Quincy	" Mrs Goldie E, "
Daniels V E, 208 E Chicago, salesman	" Wanda Jean, " s
" Llewellyn S, 225 W Chi, r	" Bert, 83 E Alden, Ce
" G J, " real estate	" Mrs Augusta D, "
" Mrs Edith, "	
Darling Nelson, 113 Division, fac	
" Mrs Mary E, "	
" Rheta Hazel, " s	
Dart Mrs Eva, 65 E Chicago, w	
Daughtery Walter G, 33 Elm, pharm'cist	

In Women's and Misses'  
Ready-to-Wear you will find  
perfect satisfaction at  
Woodward & Sons'.

## DALLY'S CAFE

69 West Chicago St.

" WHERE EVERY BITE IS JUST RIGHT "

Our 40-Cent Dinner Stands at the Head  
Our 25-Cent Dinner a Dandy Full Meal

MR. AND MRS. CLYDE F. DALLY



<b>Davis Coal &amp; Feed</b> , (Ford Davis), 28 S Monroe, yards 200 So Clay Street	Dennis Kermit, 75 Walnut, teacher
Davis Ford, 35 Morse, coal dealer	" Mrs Margaret, " u
" Mrs Blanch E, " s	" William, " u
" Jean E, " s	" Douglass D, " u
" Dalton F, " s	" Leona, 118 Smith, s
<b>Dawn Donut Co</b> , Frank E Worden	" Lawrence, " s
Dawson Mrs Sophia M, 107 Division, w	" Ida, " s
" Elizabeth H, " stenog S P S	<b>DePaolo Joseph</b> , fruits, nuts, candies, ice cream, etc, 53 W Chicago, res same
" John W, " Ti	" Mrs Concetta, " u
" Paul E, " u	" Pauline, " u
Day Mrs Mabel, clerk Woodward's, w	" Vincent, " clerk
" Mrs Ann, cashier Woodward's	<b>Derhammer M H</b> , Ford Garage, 57- 59 S Monroe, res 63 N Hudson
Deabler Oliver J, 190 W Chicago, r	" Mrs Grace F, " s
" Mrs Lilla, " s	" Constance M, " s
Deal Charles, 166 E Wash, tr driver	Dermott John E, 205 N Clay, r
" Mrs Pauline, " u	Derthick Lolene, 157 Cutter
" Charles, " u	Detar Effie, 90 N Polk
" Walter, " u	<b>Deuser Bros</b> , ice dealers, storage plant at Narrows, Edward, Joseph T, Herman P Deuser, phone 489-R,
<b>Dean Edwin F</b> , retailer of Watkins products, phone 687-W, residence 318 W Pearl	Deuser Edward, 181 S Clay, ice dealer
" Mrs Glema, " s	" Joseph T, " ice dealer
" Richard, " s	" Herman P, " ice dealer
" Donald, " s	" John R, 16 Race, Br
" Gilbert E, " u	" Mrs Bessie L, " P
" Angelina, 275 W Chi, teacher	" Ralph R, " P
DeBoise Marie, 45 Cutter, s	DeWater Mrs Eliza A, 68 Charles, w
Decker Owen L, 112 Jackson	Dexter Harry, 108 N Fremont, F
" Mrs Marietta B, " s	" Jesse, 163 E Wash, agt
" Evelyn J, " s	" Mrs Clara, " S P S
" Shirley J, " s	" Eunice, " s
" Betty Ann, " s	" Ruth Ann, " s
DeClute Miles A, 140 S Monroe, salesmn	" Jesse Jr, " s
" Alfred, " s	Dibbert LaVern H, 119 Division, H
" Laura J, 35 N Fremont, c s	" Mrs Huldah, " s
" Ruth Marie, 334 W Chi, s	" Wilma Marie, " s
DeFoe Mrs Edna, 16 Elm	" Dorothy L, " s
DeJean Thomas, 80 E Alden, F	Dickey Mrs Myrtle, 48 E Wash
" Mrs Ida, " s	Dickinson Evelyn S, 162 Marshall
Demongeot Frank J, 87 Coombs, barber	Diedrich Eltheen, 175 Waterman, clerk
<b>Demos Gus</b> , live and dressed poultry, phone 619, res 199 N Fremont	Dill Chester, 25 N Sprague, lab
" Mrs Anna, " lab	" Mrs Viola, " u
" Harry, " lab	" Chester Jr, " u
" Annamay, " s	" Harry, 54 S Monroe, lab
Denbrock Frank A, 16 Branch,	" Mrs Viola, " u
" Mrs Josephine H, " [road wk	" Fred Leroy, " u
" Frank A Jr, " s	Dillon George, 106 Henry, chauffeur
" Patricia Ann, " s	" Mrs Fern, " s
" Donald E, " u	" Maxine May, " s
" Marlene Janette, " u	" Duane L, " u
Denio Wm, 33 N Hanchett, molder	Dirker Mrs Harriette, 164 Grand, w

Dirrim Amos C, 64 S Clay,	F	Doll Raymond, 243 W Chicago	
" Mrs Blanche, "		" Mrs Rose, "	
" Phyllis A, "	s	" Richard Joseph, "	u
Dixon John, 30 Sherman, farmer		" Rosemary, "	u
" Mrs Marjorie, " teacher		" Pauline, "	s
" Aileen, "	s	Donahue Mrs Julia R, 35 Race,	w
" Frederick, 236 W Chicago		" Irene, "	fac
" Mrs Myrtle, " waitress		Donihue Thomas, 24 Rose	
Doan A W, 93 Taylor, granite cutter		" Mrs Lula, "	
" Mrs Mary E, "		" Leo, "	
Dokka M, 30 E Pierce, salesman		" Hazel, "	
" Mrs, "		" Dorothy, "	s
Dolbee Frank, 156 Waterman, Ce		<b>Donker Gerold</b> , local mgr Lee & Cady,	
" Mrs Lettie, "		residence 51 E Washington	
" Maynard, "	lab	" Mrs Lulu, "	
" Onita, "	s	Donley F H, 15½ S Monroe, barber	
" Frankie Fay, "	s	" Mrs Genevieve, "	
" Phyllis, "	u	" Mrs Jennie C, 227 N Hudson, w	
Doll Oil Station, 649 W Chicago		Donnelly James, 180 N Hudson, r	
Doll James, 139 S Monroe		Dorman Mrs Marion L, 70 N Sprague, w	
The Doll House, cafe, 657 W Chicago		Dorrance Mrs Annie J, 115 Hull, w	
Doll Benedict, 665 W Chi, filling sta		" Ralph G, " pharmacist	
" Mrs C Emma, "		" Thomas O, "	c s
" Bertha, " tea room		" Phillip, "	s
" Marie, " tea room		" Betty, "	s
" Margaret, 158 Grand, s			

BEST VALUES IN CANDIES AT TRIBOLET'S

# Puritan Dustless Pocahontas

Will give you more heat for your money  
than any other coal. Less ashes, and  
no clinkers

A TRIAL WILL PROVE THIS

## FORD DAVIS COAL AND FEED

28 SOUTH MONROE ST.

PHONE 20

Dorris Arthur W, 176 Wat, oil station	Draper Mrs Sarah J, 172 N Sprague, w
" Mrs Ethel, " [attendant	" Lloyd R, " fac
" Lee, " G	" Mrs Iva, " "
<b>Dorsey Ivan W</b> , monument manufacturer, (Mashon Dorsey Co), residence 153 E Pearl	" Luella M, " u
" Mrs Berniece S, "	" Clayton, 42 Cutter, Ti
" Mrs Delia, 61 N Jefferson, w	" Howard, 100 Walnut
Doty Walter, 94 E Pearl, lab	" Mrs Helena, "
" Mrs Margaret, "	" Max, 293 Hull, lab
" Betty May, " s	" Mrs Marie, "
" Lewis F, 29 Lawton, lab	" Mrs Luella, 123 Jackson, w
" Mrs Eltha E, " "	Driggs Nellie L, 73 Grand
" Louise, " "	Drignat Mrs Mary, 27 W Alden, w
" Maurice, " s	" Anna, " "
" Gay Adelia, " s	" Lillian, " "
" Wayne E, " s	" George, " s
" Garvin, " s	Drobynk Edward P, tailor, 24 W Chi. residence 102 Jackson
" Garvel, " s	<b>Drumm Harold E</b> , moving, local and long distance hauling, ph 667, residence 241 Morse
" Phyllis, 73 Division, dom	" Mrs Bertha, " "
" Lester, 21 E Park Ave, lab	" Ferris, " "
" Mrs Minecia, " "	" Donnal, " u
" Arline, 176 Church, bk	Drury Fred L, 98 Church, r
" William, 148 Daugherty, lab	" Mrs Carrie L, " "
" Mrs Phebe E, " "	" Willis M, 229 E Chicago, r
" Joseph, " s	" Mrs Anna M, " "
Dougherty Harold, 112 N Jefferson,	" Mrs Martha J, 136 E Wash, w
" Mrs Iva, " [salesman	" Mrs Anna, 25 W Wash, w
" Patricia, " s	" Ethel, " bank clerk
<b>Downes Roy R</b> , life, fire, auto and genl insurance, res 81 Grand	" Marie, " bank clerk
" Mrs R Ella, " "	Dryer Mrs Minnie, 368 S Jefferson, w
" Adelta, " teacher	Duany Mrs Hester, 9 N Drive
" Mrs Lucy A, " w	Dubendorf Lee T, 24 Park St
Downton Geo H, 104 N Clay, r	" Mrs Louise, " "
Doyle Mrs Sarah, 35 N Monroe, w	" Merle S, 180 E Wash, R
Drake Edwin, 191 W Pearl, baker	" Mrs Florence, " "
" Eldred, " baker	" Dorothy Jean, " s
" Mrs Marian, " "	" Wilma, 156 Perkins
" Marilyn J, " u	Dugid Mrs Ida, S P S, practical nurse
" Hugo, 33 N Hanchett, machst	<b>Dull Mrs Maude N</b> , chiropractor, ph 14, office and res 154 W Chi
Economy Dry Goods Buying At <b>WOODWARD'S</b>	
<hr/> <div style="display: flex; justify-content: space-between;"> <div style="font-size: 2em; font-weight: bold;">HAROLD E. DRUMM</div> <div style="text-align: right;">LOCAL AND LONG DISTANCE <b>HAULING</b></div> </div> <p style="text-align: center;">LET US DO YOUR NEXT MOVING JOB CAREFUL HANDLING GUARANTEED</p> <div style="display: flex; justify-content: space-between;"> <div style="font-size: 1.2em; font-weight: bold;">Phone 667</div> <div style="font-size: 1.2em; font-weight: bold;">241 Morse St., Coldwater</div> </div> <hr/> <p style="text-align: center; font-size: 0.8em;">List of Abbreviations on Page 43</p>	

# HAROLD E. DRUMM

LOCAL AND LONG DISTANCE  
**HAULING**

LET US DO YOUR NEXT MOVING JOB  
CAREFUL HANDLING GUARANTEED

Phone 667

241 Morse St., Coldwater



# The Dudley Paper Company

---

---

WHOLESALE DISTRIBUTORS

OF

Paper,  
Twines

AND

Stationery Supplies

---

---

Mr. Ray C. Pryser

Is our Sales Representative  
in the Coldwater Territory.

Address him at  
142 Winter St., Battle Creek.

Telephone 5808



P. O. Box 890

---

---

Lansing - Michigan

Dunham Frank E, 53 E Pearl, L	Eggleston Faye H, 178 N Fremont
" Mrs Luella, "	" Wm A, 48 Henry, F
Dunigan Mrs Nora, 156 S Jefferson, w	" Mrs Blanche E, " L
Dunlap Mrs Ellen, 110 W Pearl, w	" Mrs Frances L, 12 Peckham, w
Dunn Mrs Kathryn, 24 Van's Ave, w	" Lane, 33 W Montg, oil sta att
" E J, S P S, lab	" Mrs Elizabeth, "
" Mrs Mildred, "	" Max Robert, " s
" Willis J, 74 Morse, Br	" Marilyn L, " u
" Mrs Lillian, "	Ehlinger Dessie L, 76 E Pearl, office clk
" Willis, " c s	" Ronald, " s
Dunson Naomi, S P S, social worker	Eisen Mrs Nellie, 95 Church, clerk, w
Durkee Mrs Hattie B, 164 Grand, w	Elder Mrs Edna O, 33 Elizabeth, ph op
<b>Dutcher Mrs Hulda</b> , propr Two by	" Marjorie, " s
Four Sandwich Shop, 7 So	" Thomas Jr, " s
Hanchett, res 201 S Jefferson	<b>Eldred &amp; Bratchell</b> , market gardeners,
H Thieler, " c t	267 Grand, phone 730-M,
	A D Eldred, Geo Bratchell
	Eldred Alvah D, 267 Grand, fresh gar-
	" Mrs Minnie, " [den truck
	" Clifton, " lab
	" Mrs Rilla, 165 W Chicago, w
	" Warren, 93 E Pierce, oil sta
	" Mrs Gladys M, " [attendant
	" Helen Gladys, " u
	Eligh Kittie, 73 Grand
	<b>Elliget William</b> , supt Brass Works,
	residence 44 W Montgomery
	" Mrs Nellie, " s
	" Vivian, " s
	" Betty Jane, " s
	" Robert, " s
	" Joseph, " s
	" Mary, " s
	" Richard, " s
	" Maurice, " s
	" Margaret, " s
	" John, 256 W Chicago, Br
	" Edward, " s
	" Ed, 157 Waterman, lab
	<b>Ellinger Eimer C</b> , propr Merit Pro-
	ducts Co, res 43 Pelton
	" Mrs Esther, " s
	" Don, " s
	" Anita, " s
	<b>Ellinger Hugh O</b> , Coldwater Auto
	Laundry, 11 N Drive, ph 711-J,
	residence 142 Church
	" Benjamin B, " clerk
	" Mrs Gertrude, " s
	" Ford, " army
	" Jessie, " s nurse
	" Maxine, " s

For Newest, Neatest, Daintiest Millinery  
See WOODWARD & SONS

Economy Dry Goods Buying  
At WOODWARD'S

<b>Elliott James R.</b> , asst mgr Pratt Mfg Co, res 301 W Chicago	Estabrook Mrs Ella, SP S, cottage mat
" Mrs Lillian M, "	Esterline Raymond, 25 W Montg, lab
" James R Jr, " P	" Mrs Lois, "
" Jane C, " c s	" Ethel Jeanne, " u
" Kenneth, 71 N Hanchett, cafe	" Lou Ann, " u
" Mrs Elsie, "	Estlow Benj F, 125 S Jefferson, Ce
" Joe H, 91 E Chicago, jeweler	" Mrs M Belle, "
" Mrs Elizabeth, "	" Leonard E, 32 W Montg, Ce
" Robert H, "	" Mrs Sadie F, "
<b>Elliott Jack C.</b> , circulation mgr Daily Reporter, res 80 Jackson	Etheridge Theodora L, 63 Church
" Mrs Josephine H, "	Evans John S, 22 W Pearl, r
" Marta Marie, " u	" Mrs Nellie F, "
Ellis Blaine, 214 Grand, u	" Walter, 105 Pierson, lab
Elston Mrs Ella, 100 E Pierce, Sh, w	" Mrs Sylvia, "
" Elma, " Sh	" Frank, 145 E Park Ave, photo
Ely Burdette, shoe dealer, 72 W Chi, residence 311 N Hudson	" Mrs Della, " [engraver
" Mrs Edith L, "	" Alfred, 92 S Hudson, barber
" Malvina, "	" Edward, 16 S Fremont
" Edward, 271 N Hudson, Sh	" Mrs Sarah B, "
" Mrs Eura, " Sh	" Robert T, " s
Elya Samuel, 59 W Washington	" Mary Elizabeth, " s
" Mrs Florence, "	Evens M L, 103 Church, salesman
<b>England C W.</b> , auto supplies, ph 282, 68 W Chicago, res 23 E Alden	" Mrs Kittie D, "
" Mrs Kathryn, "	" Ralph L, " salesman
Enos Frank, 40 W Garfield Ave, S P S	" Mrs Muriel, "
" Mrs Viola, " [fireman	Ewing Forrest A, 63 Elm, S P S
" Arline, " s	" Mrs Mabel V, "
" Fay, " s	" Cletus H, " s
" Margaret J, " u	Express Co, see Railway Express
" Donna May, " u	
" Howard, 758 W Chicago, lab	<b>F</b>
" Mrs Myrtle, "	Fadden Mrs Jessie L, 11 Walnut, w
" Alvin, " s	" Eleanor V, " s
" Franklin, " s	" Stetson W, "
" Robert, " s	Failing Mrs Marie, 15 N Hudson
" Leo, " s	" Clarence, " s
" Howard Jr, " s	Fair Mrs Gladys, 270 W Pearl
" Marvin, " u	" Harold, 133 W Pearl Br
" Gladys, " u	" Mrs Mary, "
Ensley Betty, 186 Grand, waitress	" Jadwin, " s
Ernsberger Walter, 339 S Clay, fac	" Jerome, " s
" Mrs Hazel, "	<b>Fairfield Filling Station</b> , cor Marshall and State, gasoline, oils and accessories, phone 280-J
" Fred Edwin, " u	W J Worst proprietor
" Baby, " u	<b>Fair View Dairy</b> , 426 Morse, ph 195-W, Byers & Quimby
Erskine John, 219 Cutter, lab	<b>Fair Way Hotel</b> , 33 N Hanchett, Winfield Larrabes propr
" Mrs Edna, " s	Fancher May, 44 Henry
" Donald, " s	Farmers' Mutual Fire Insurance Co of Branch County, opposite the Court House, Chas Somerlott pres, Perry Cranson sec
" Estie, " s	
" John, " s	
" Richard, " u	
" Carl, " u	
" Gladys, " u	
" Betty June, " u	



Farrell Chas, 158 Harrison, carp	Ferguson Smith, 101 Waterman, F
" Mrs Freda, " "	" Mrs Viola, " "
" Mae Anna, " s	" Smith Jr, " s
" Richard, " u	" Elwood, " s
Farrington Mrs Edith, 20 Harrison, Arlington Hotel	" Fred E, 68 Peckham, carp
" Mrs Adah, 93 S Clay, w	" Mrs Addie J, "
Farris Charles, 297 Cutter, teamster	" Clarence N, 175 Hull, flour
" Mrs Rosa, " "	" Mrs Ruth J, " [salesman
" Donna, " s	" Marvel D, " stenog and bk
" Charlotte, " u	" Ford A, 123 Perkins, S P S
" Max, " u	" Mrs Ava D, "
Farwell Eber W, 36 Hull, r	" Harold J, " s
" Mrs Laura C, " "	" Ralph W, 151 N Jeff, Sh
" Volney L, " "	" Mrs Ketha, " "
" Kathryn M, " s	" Mrs Leora, 89 W Pearl, w
" Fred R, 325 Marshall, r	" Mrs Lucia E, 78 W Wash, w
" Mrs Daisy, " "	[See also Furgason]
" Bert, 204 N Hudson, r	Fetterhoff William, 231 S Jefferson, r
" Mrs May, " "	Feuchter Caroline, 42 Conover
" Frank, 431 E Chicago, farmer	Fex George, 231 S Jefferson, F
" Mrs Cora, " "	" Mrs Ethel, " "
" Fred W, 25 Williams, F	" William, " F
" Mrs May, " "	" Eddie, " u
" Glenn G, 15 Williams, F	Fidler Richard H, 152 Walnut, farmer
" Mrs Ella, " "	Field Edward, 97 S Michigan Ave, lab
" Mary Lou, " s	" Mrs Ora, " "
Faulk Mrs Elizabeth, 68 Peckham, w	" Violet, " "
<b>Faulkner Harold D</b> , rep Metropolitan	" Virginia, " s
Life Ins Co, phone 534-R,	" Lloyd, " s
residence 35 Hull	" Helen, " s
" Mrs Arletah E, " "	" Mildred, S P S, teacher
" Natalie J, " s	Fields Otto, 63 Smith, lab
" Norman H, " s	" Mrs Iva, " "
Faurot Linus B, 86 N Fremont, painter	" Arthur J, " lab
" Mrs Lucy, " "	" Rolene, " s
" E May, 56 N Clay, dressmkr	" Otto Jr, " s
Faust Geo A P, 221 Hull, emp Schlos-	Fielder Mrs Donna M, 124 Marshall, music teacher
" Mrs Anna L, " [ser Creamery	" Patricia E, " s
" A Clifford, " bk	Filarski Daisy, 106 Grand
Feas Mrs Jessie, S P S, practical nurse	" John, 21 Lawton
Feller Guy S, 84 Peckham, bk G	<b>Filkins Claude D</b> , coal dealer (Up-
" Mrs Arlene L, " "	to-Date Coal Co.) 25 W Pearl,
" Wayne A, " s	residence 81 Peckham
" Erwin Lee, " s	" Mrs Ella V, " "
" Mrs Fannie, 117 Jackson, w	" Ben, 71 N Polk, r
Fellers Roy H, 18 E Montg, baker	" Jennie L, " "
" Mrs Reah, " "	" Mrs Kathleen, 59 Harrison, w
" Eloise C, " s	
" Ruth, " "	
Fenner Mrs Emma, 169 Perkins, dressmaker, w	
" Nelson W, " farmer	
" Rachel, 172 E Wash, stenog	
Fenton Mrs Nettie, 36 E Montgomery	

FOR FINEST SHOE REPAIRING  
SEE CARL M. MANNEROW  
11 NORTH MONROE ST.

Fillmore Clayton J, 102 N Hanchett, clk	Finney Glenn, 45 W Montgomery
" Mrs Wilma, "	Firth Mrs Marietta, 26 Waterman, w
" Leo, 321 W Pearl, Ly	<b>Fish Edward H</b> , electrician, 15 So
" Mrs Evelyn, "	Monroe, phone 635-M,
" Bernard, " s	residence 48 Grand
" Leon, " s	" Mrs Martha, " "
" Lois, " s	" Dorothy Mae, " s
" Betty, " u	" Fred W, " r
Filly Don, 167 S Clay, tr driver	Fisher Mrs Sarah L, 63 Church, w
" Mrs Lola, "	" Robert, 499 Grand, farmer
" Dewain, " emp garage	" Mrs Bertha, " "
" Rex, " clerk	" John, " farmer
" Roy, " s	" Alice, " nurse
" Starr, " s	" Charles, " farmer
" Opal, " s	" Otto, 174 Grand, lab
" Glenna, " s	" Mrs Viola, " "
" Oliver K, " u	" Robert, 22 S Polk, emp Legg
" Pearl R, " u	" Mrs Etolah, " "
Fincham Clyde M, 330 W Chicago, lab	" Garrett, 220 N Mich Ave,
" Mrs Eva, "	" Mrs Benita, " [farmer
" Audory, "	" Harriet, " s
" Maxine, " s	" Betty Jean, " s
" Franklin, " s	" Joan, " u
Finley Frank, 22 W Alden	" Mrs Ruby, 590 W Chi, teacher
" Mrs Leona, "	<b>Fiske Albert J</b> , coal dealer, (Up-to-
" Claude, " s	Date Coal Co), 25 W Pearl,
" Russell, " s	residence 188 W Chicago
" Berniece, " s	" Mrs Nora, " "
	" Charles, " "

A. J. FISKE

C. D. FILKINS

## UP-TO-DATE COAL COMPANY

25 West Pearl Street



Fuel Specialists

QUALITY, PREPARATION,

SERVICE

PHONE NUMBER 166

Fisk Lewis,	79 Walnut,	R	<b>Fletcher L David</b> , clothing and men's
"	LeRoy,	lab	furnishings, 24 W Chi. (see
"	Elwin,	lab	page 5), res 58 N Hudson
"	Lawrence,	lab	" Mrs Helen P. "
"	Harold,	s	" Robert T, 57 Church, clerk
"	Raymond, 153 Hull,	F	" Mrs Marian, "
"	Mrs Rita,	"	" Robert A, " s
"	Donna Jean,	u	<b>Flint Willis A.</b> (Mashon Dorsey Co),
Fitch Mrs Arlene, 69 N Jefferson,	Hi		high grade monuments, phone
"	Jack,	s	621-W, res 123 S Clay
"	Billy,	u	" Mrs Nettie, "
Fitts Henry C, 151 E Wash,	lab		" Margaret, 241 Marshall, s
"	Mrs Arlena,	"	Flynn Chas E, 595 W Chi, hatchery
"	Icy May,	"	" Mrs Eleanor, "
"	Joseph H,	s	Floyd Ralph N, 104 E Pearl
"	Josephine,	s	" Mrs Evelyn L, "
"	Lutie P,	"	" Ruth L, " librarian
Fitzgerald Mrs Carrie, 154 S Hudson,	nurse, w		Focker George, S P S, cottage mgr
"	Wm, 139 E Park Ave,	Br	" Mrs Julia, " "
"	Mrs Ethel,	"	Fonda Earl H, 410 S Clay, salesman
"	Mary M,	s	" Mrs Edith, "
"	James,	s	" Max, " salesman
"	Joseph,	s	" Arthur, 149 Perkins
"	John,	u	" Mrs Emma, 55 N Hudson
"	Dolores,	u	<b>Foote J B.</b> West End Grocery, gro-
<b>Flandermeyer Francis H.</b> , office Dor-			ceries and meats, phone 140-J,
rance Bldg, operating chain			store and res 318 W Chicago
retail shoe stores, res 18 N Jeff			" Mrs Ina, "
"	Alice Roline,	c s	" LaMoyn, 101 W Chicago,
"	Mrs Augusta, 18 Peckham,	w	mgr Miller Store
"	Herman,	P	<b>Ford Garage.</b> see M H Derhammer
Flanders Barbecue, 511 Marshall			Ford Curtis F, 21 Jackson, r
"	Fred E, 289 Morse,	fac	" Mrs Maude S, "
"	Mrs Blanche,	"	" Mrs Mary M, 25 W Pierce, nurse
"	Elden E,	lab	" Robert J, " barber
"	Leland F,	s	" Edith H, " waitress
"	Marion L,	s	" Harold S, " "
Fleming Mabel, S P S, teacher			" Mabel C, " s
Fletcher Wm A, 44 N Fremont, bk			" Ernest, 78 Smith, Ce
"	Mrs Irma,	"	" Mrs Gladis M, "
"	Betty,	teacher	Foreman R J, 29 Pelton, lab
"	William E,	s	" Mrs Hannah, "
"	Maralyn,	s	" Elizabeth, 407 E Chicago, dom
			Forrest Mrs Mary, 167 Jackson, nurse
			" Mildred, " s
			Forrester Ivan, 19 S Clay, tr
			" Mrs Vera, " Hi
			" Dean, " s

## WEST END GROCERY

318 WEST CHICAGO ST.

PHONE 140-J

### FINEST GROCERIES, FRESH AND CURED MEATS

*Red and White* A HOME OWNED STORE *Red and White*

J. B. FOOTE, Prop'r





<b>Foster Paul J.</b> , real estate, farm and house rentals, storage, 127 W Chicago	Fritcher Mrs Laura E., 165 W Chi, w
" Mrs Ruby, "	Fritz Audra, 131 N Jefferson, s
" Pauline M., " s	<b>Froh Ernest A.</b> , salesman Selected Investment Co, phone 657-J, residence 30 N Jefferson
" Mrs Almira, " w	" Mrs C Agnes, " "
" Edgar, 64 Church, auctioneer	" Mildred, " s
" Mrs Nellie, "	" Pauline, " s
<b>Fox Afton W.</b> , vegetable gardener, first class vegetables and plants in season, gardens, greenhouse and res 55 Green, phone 389-J	" C H, " r
" Glenn, 20 W Pierce, delivery-	Frost Lester, 102 S Jefferson
" Mrs Alta F, " [man	" Mrs Estella, " "
" Mrs Florence, 31 Morse, nurse	" Robert L, " s
" Nellie, 8 Walnut, teacher	" Norma Jane, " s
Foy Mrs Ida M, 200 W Garfield Ave, w	" Charles, 92 E Montg, painter
Frankhauser Wm H, attorney at law, 28 W Chi, res 115 N Hudson	" Mrs Dora, " "
" Mrs Alice C, " "	" Ervin, 39 W Montg, chef
Franklin Ernest, 26 Race, F	" Mrs Eva, " "
" Mrs Myrtle, " nurse	" James, 181 Hull, painter
" Thelma, " "	" Mrs Grace, " "
Frary Louis J, 420 S Clay	" Jerome, " painter
" Mrs Minnie, "	" Eugene, 132 Church, carp
" Mrs Goldie, 81 E Montgomery	" Mrs Jennie, " "
" Leora M, " s	Fry Mrs Ada C, 122 Jackson
Frederick Beeman J, 123 S Monroe, r	" Otis A, " lab
<b>Freeman-Patterson Stove Co.</b> , jobbers of stoves, 66 Clark, M B Freeman	" Paul, 165 W Chicago, s
<b>Freeman Maurice B.</b> , financial mgr Titus Co, res 229 E Chicago	" Mrs Sadie, 263 W Chi, dom
" Mrs Kathryn E, " nurse	" Mrs Emma, 119 Harrison, w
Freer Gwendolin, 88 E Chi, teacher	" Mildred, " teacher
French B D, pres Old Ladies' Home, 165 W Chicago	" William, " "
" Mrs Ruby, " "	" Leroy, " farmer
" Mrs Nellie, 142 E Pearl	" Katherine, " s
" Mrs Alice L, 263 W Pearl, w	" Olen, 3 Park St, c t
Friedrich Wm H, 359 S Clay, contractor	" Mrs Hazel, " "
" Mrs Bertha, " "	" Olen Jr, " s
" Lawrence, " contractor	" Leo, " s
" Gertrude C, " teacher	" James, " s
" Theima, " teacher	" Gene, " u
" Mabel, 17 N Polk	Frydryhoski Stephen, 21 Charles, lab
Frink Ona, 225 W Pearl	" Mrs Frances, " "
	" Frank, " baker
	" George, " lab
	" Ritta Marie, " s
	Fuhrman E J, 114 S Monroe
	" Mrs Florence E, " "
	" Carolyn, " s
	Fulk Minnie, 159 S Monroe
	" Lottie, " "

## FULLERTON NEWS AGENCY

Phone 147-M 9 South Monroe St. Phone 526-W

### NEWSPAPERS, MAGAZINES, SUBSCRIPTIONS

All Leading City Papers delivered to your door every day in the week at Very Low Cost

 We give Lowest Club Rates on all Magazine Subscriptions 

Fulkerson Mrs Daisie, 22 Morse, w	Gardner Mrs Audra, 104 S Monroe
Full E W, 25 Pelton, mason	" Joanne, " u
" Mrs Phoebe, "	Garman Walter G, 75 E Montg, tr
" Kathryn, "	" Mrs Nellie Mae, "
Fuller Frank L, 241 Morse, lab	Garrett Annabelle, 60 W Montg, s
" Mrs Nellie M, "	Garvin Paul, 119 Peckham, Coldwater
" Chas, 270 W Chi, salesman	" Mrs Oms L, " [Dairy
" Mrs Mary, "	" Virginia Lee, " u
<b>Fullerton Lee L</b> , wholesale news dealer and subscription agt, 9 So Monroe, ph 147-M and 526-W, (see p 79) res 16 Conover	" Nancy Ann, " u
" Lawrence, " newsman	" Stanley, 244 E Pearl, electrician
" Mrs May, "	" Mrs Guineith, "
" Lucile, " clerk	" Joyce Elaine, " u
Fulton Stanley, 62 E Wash, waiter	" Richard Stanley, " u
" Mrs Carol, " clerk	" Graydon, 39 Pelton, mechanic
Funk J, 140 S Monroe, ins	" Mrs Nellie, "
Furgason Mrs Josephine A, 17 Morse, w	" Gloria Ann, " s
" Varney, 63 Munson	" Marcia Lou, " u
" Starr B, " s	Gary Harold, 240 Perkins, P
" Paul Elwin, " s	" Mrs Blanche, " u
" Rex Wm, " u	" Harold Jr, " u
	" Alice Irene, " u
	" Raymond, " u

**Gas Co**, see National Utilities

<b>G</b>	
Gage Harry, 99 E Park Ave, P	Gates Harold, 67 S Sprague, F
" Mrs Bessie, "	" Mrs Gloria, " s
" Marion, " s	" Douglas, " s
" Marie, " s	" Mary Lee, " u
" Charles H, 65 S Clay, r	Gehring Albert M, 52 Green, Ce
" Mrs Magdelene, "	" Mrs Grace M, " s
" Mrs Frances, 28 W Garfield, w	" Merle, " s
Gallagher Stephen P, 28 N Hudson, c t	" Max, " s
" Mrs Ethel L, "	" Leona, " s
Gallap Mrs Hazel, 84 N Fremont, w	George Adelbert D, 254 E Pearl,
" Francis, " lab	" Mrs Nellie, " [electrician
" Richard, " s	" Bessie, 232 W Pearl, clerk
" Robert, 172 Waterman, s	" Wm M, 20 S Monroe, clock repairs, res Quincy
Gallop Mrs Hazel, S P S, nurse	<b>The Gertrude Shop</b> , 4 W Chicago, Mrs Gertrude Luse propr, ladies' ready-to-wear, ph 281
Gallup Mrs Junia Ray, 263 E Wash, w	Gerts Jack, 24 N Clay, emp City
Gamble Mrs Elida D, 187 E Chicago, w	Gest Hugo, 758 W Chicago, emp Legg
<b>Gamble Store</b> , 47 W Chicago, auto accessories, etc, F N Grover mgr	" Mrs Anna, "
<b>Gamby Frank</b> , mgr Cash and Carry Dept S M Grocer Company, residence 110 Morse	Gibb Mrs F N, 133 S Monroe, w
" Mrs Mildred L, "	Gibbons Mrs Elizabeth, 92 Charles,
" Sallie Ann, " u	" Edith B, " [chaircaner
" John Richard, " u	" Doweiy H, " lab
" John C, 281 W Pearl, miller	<b>Gibson Edward H</b> , monument dealer, (Coldwater Monument Co), res phone 298-W, office phone 120 residence 22 Hull
" Mrs Maggie E, "	" Mrs Ada V, "
" Margery L, "	" Mary Elizabeth, " typist
" William, 311 W Pearl, P	" Laura J, " s



MEMORIALS OF QUALITY

---

---

## Coldwater Monument Co.

93 West Chicago St.

Phone No. 120

E. H. GIBSON, Prop'r

---

We have a large stock of Monuments and  
Markers of Modern and Artistic Designs

We have Skilled Workmen with Up-to-date  
Pneumatic Tools for finishing & lettering

*Mark every grave*

PRICES REASONABLE

ALL WORK GUARANTEED

---

---





Gibson Frank,	45 Hatch,	lab	Gilson Wm H,	23 Peckham,	printer
" Mrs Frances,	"	"	" Mrs Nellie,	"	"
" Marjory,	"	s	<b>Gist Dr L I,</b>	physician, 71 W Pearl,	
" Alice,	"	s	phones, office 801, res 802,		
" Frank J, 209 W Garfield,			residence 300 E Chicago		
" Mrs Rose,	" [farmer	"	" Mrs Nina C,	"	"
" William,	"	s	" Barbara L,	"	u
" Helen V,	"	s	Given Audry,	100 Church,	s
" Dorothy,	"	s	" John,	"	s
" Vivian,	"	s	" Mary,	"	s
" Lillian,	"	u	Glant Marion,	159 S Jefferson,	Ce
" Eugene,	"	u	" Richard,	"	u
" Baby,	"	u	" Beverly Jean,	"	u
" Margaret, 73 S Monroe, waitr			" Hood A,	"	"
" Lucile,	" waitr		" Mrs Emma,	"	"
<b>Gifford Edward C,</b>	dentist, 42 W Chi-		" Belle,	"	"
ago, phone 196-J, res phone			" Albert,	"	s
196-M, residence 44 Grand			Gleason Viola,	87 Jackson	
" Mrs Norma Marie,	"		Glover Plez,	106 Perkins,	shoe shine
" Wm E, 348 S Clay,	farmer		Godwin Mrs Janette,	165 W Chicago,	w
" Mrs Lavinna D,	"		Goetz John,	169 Waterman	
Gilbert Mrs Ida C,	107 E Park Ave, w		" Mrs Eva,	"	"
" Rolland,	92 Daugherty,	Ti	Golchert Herman,	272 S Jefferson,	F
" Mrs Leota,	"	"	" Mrs Marie,	"	"
" Rolland Lee,	"	s	" Henry,	241 Division,	Ti
" Clyde,	"	s	Good H Wilford,	77 Church,	au
" Richard D,	"	u	" Mrs Josephine,	"	"
" Claude A,	96 Daugherty		" William P,	"	"
" Mrs Grace,	"	"	" Gertrude M,	"	"
" Alice,	"	bk	" John Robert,	"	s
" Carlton,	"	s	Goodale Mrs Belle,	88 E State	
<b>Gilcrist James (Guy),</b>	foreman Daily		" Russell,	"	"
Reporter, res Morrison Lake			Goodman John,	118 Jackson,	s
" Mrs Bertha M,	"		" Katheryn,	218 E Pearl,	s
Gillilan John R,	105 N Jeff, Coldwater		Goodnow Mrs Jennie,	65 E Pearl,	w
" Mrs Ida L,	" [Creamery	"	" Mrs L T,	96 S Clay,	w
" Paul E,	" emp 2x4	"	Goodwin William,	12 Van's Ave,	tr
" E Yale,	"	s	" Mrs Ida,	"	"
" Marlowe E,	"	s	" Eunice,	"	s
" Ida Pauline,	"	s	" Paul,	"	s
Gillespie Peter,	152 Church, garage		" Beatrice,	"	s
" Mrs Mary E,	"	"	Goodyear Wm,	55 N Clay,	ct
" Peter Jr,	" p o clerk	"	" Mrs Eva J,	"	"
" Helen E,	" nurse	"	" Wm Jr,	"	s
" J William,	"	"	" Frank,	"	s
" Orlo,	160 Henry,	lab	Gordenier Frank W,	445 W Chicago	
" Doris,	"	"	Gordon Mrs Emma,	40 W Alden,	w
" Emily,	"	s	" Blanchard,	"	lab
<b>Gillette A Pearl,</b>	grocer, 30 E Chicago		Gorman Elsie,	137 N Hudson	
phone 75, res 126 W Pearl					
" Mrs Beryl,	"	"			
" Harold,	" clerk	"			
" Mrs Emma,	64 S Fremont, w				
" Earl,	25 S Hudson, emp Treat				
" Mrs Bessie,	"	"			
" Clyde,	"	u			

In Women's and Misses'  
Ready-to-Wear you will find  
perfect satisfaction at  
Woodward & Sons'.

<b>Goss Clarence D.</b> , 280 W Chi, civil en-	<b>Gowdy Morton J.</b> , 144 W Pearl, r
" Mrs Ila, " [gineer	" Mrs Anna L, "
" Clarence D Jr., " s	" Ilah M, " stenog
" Jack R, " s	<b>Graham Frank L.</b> , 212 Henry
" Jean Ellen, " s	<b>Granger Maria.</b> , 252 Marshall
" Wm D, 73 W Wash	" John H, 183 Perkins, Ti
" Mrs Mary, "	" Mrs Daisy D,
" Harry, 89 E Montg. road work	" Carl J, 150 S Clay, K
" Mrs Blanche, "	" Mrs Helen, "
" Kenneth, " chef	" Mrs Viva, 157 Taylor, stenog
" LaVerne, " s	<b>Graves Roscoe L.</b> , 203 Grand, Mayor
" George, 31 Morse, lineman	" Mrs Lola D, "
" Mrs Ada, " "	" Roy E. 281 W Chicago, R
" Paul, " printer	" Mrs Gay B, "
<b>Gould Charles H.</b> , funeral director,	" Mrs Grace M, 30 N Jeff, w
ph 109, office & res 64 E Pearl	" Mrs Dora A, 25 N Sprague
" Mrs Lois M, " nurse	" Leo E, 508 W Chi, abstractor
<b>Gould Austin N.</b> , groceries, meats and	" Mrs Maude V, "
notions, ph 702,	<b>Gray P D.</b> , Gray's Fruit Farm, market
51 N Fremont, res same	gardener, phone 745-M,
" Mrs Louise H, " "	residence 337 Marshall
" Robert H, " s	" Mrs Myrtle G, "
" Eleanor, " s	" James H, 30 E Pierce, c t
" Margaret Jane, " s	" Mrs Mary H, "
<b>Gourley Mrs Margaret.</b> , 28 E Montg, w	" Horace N, " s
" George C, " roadwork	" Francis, 198 Morse, dairyman
	<b>Graybill Mrs Blanche.</b> , 28 Waterman

# GOULD'S FUNERAL HOME

## C. H. GOULD

Licensed Embalmer

Funeral Director

MRS. GOULD, Assistant

AMBULANCE SERVICE

A Nurse with Ambulance by  
request without extra charge

64 East Pearl St.

Phone 109

QUALITY, SERVICE, FOR LESS



Greek Mary,	90 W Pearl,	bk	Green Russell,	56 Church,	teacher
<b>Green Leon R.</b>	31 Division,	Sheriff	" Mrs Blanche,	"	s
" Mrs Grace,	"		" Wayne,	"	s
" Ralph,	"	dep sheriff	" Gerald,	"	u
" Esther,	"	s	" Wm H,	109 Walnut,	r
" Shirley Ann,	"	s	" Mrs Laura T,	"	
" Don,	53 N Hudson,	S P S	" Ben,	76 Wright,	lab
" Mrs Maxine,	"		" Mrs Emma,	"	
" Jackie Don,	"	u	" Harley,	"	s
" Mrs Cornelia,	100 W Pearl,	bk	" James D,	"	s
" Joseph,	79 Green,	Ce	" Marion M,	"	s
" Mrs Minnie J,	"		" Muriel F,	"	s
" Mrs Cathryn,	283 S Jeff,	w	" Louis,	"	u
" Frank G,	316 E Wash,	Ce	" D M,	282 W Pearl,	supt con-
" Mrs Norma,	"		" Mrs Louise,	"	[struction
" Frank,	"	s	" Marian,	"	s
" Donald,	"	s	" David,	"	s
" Rex,	124 W Pearl,	clerk	" Lloyd,	"	Br
" Mrs Frances,	"		<b>Greenamyer Daniel S,</b>	merchant (D	
" Paul E,	70 S Monroe,	Gas emp	C Allen & Co)	11 W Chicago	
" Mrs Mildred M,	"		residence	159 S Monroe	
" Donna Mae,	"	u	Greenich Edward,	42 Race,	Ry
" Adren,	210 E Pearl,	farmer	" Mrs Alta,	"	
" Mrs Mary,	"		" Raymond,	"	
" Mrs Maggie,	165 W Chi,	w	" Robert,	"	s
			" Harley Max,	"	s

# John R. Gregg

## MASON & CARPENTER WORK IN EVERY LINE

General Building Contractor

If you want anything in my line, from a job of Plastering  
to the Building of a Bungalow, SEE ME FIRST

 I Can Save You Money 

155 Cutter Ave.

-

Coldwater, Mich.



Greenman Mrs Mabel, 11 Harrison, w	<b>Grosley I E</b> , farm and city real estate, 3 W Chicago
Greenwald August F, 236 Division, P	" Mrs Mary A, 93 Grand
" Mrs Flossie E, " Hi	" Fred I, 192 E Wash, carp
" Ernest J, " s	" Mrs Gertrude, "
" Mrs Mabel, 319 N Hudson Sh	" Glenn, 67 E Wash, lab
" Roy, 195 Perkins, Ti	" Mrs Victoria, "
" Mrs Eva, "	" Louise, "
" Vera, 350 W Chi, office clerk	" Glendale, " s
" Mrs Della, 84 E Pearl	Greyhound Bus Station, 40 S Hanchett
Greenwald Vera, 101 W Chi, bk	<b>Greyhound Inn</b> , 40 S Hanchett, ph 79, Robert Vincent propr
Greenwood Abram, 165 W Chicago, r	Grice Abram W, 119 Marshall, r
<b>Gregg John R</b> , general mason work, building contractor, residence 155 Cutter	" Mrs Rhoda A, "
" Mrs Jessie, "	Gridley Guy, 238 E Washington, Ti
" Earl, 77 W Montgomery, lab	" Mrs Margaret, "
" Mrs Irene, "	" Edwina L, " s
" Myrl, 228 Hull, lab	Griffin Orrie C, 18 Jackson, carp
" Mrs Miriam, "	" Mrs Lena M, "
" Helen, 28 E Pierce, teacher	" Hazel, 35 Wright
Grehan J P, 157 Cutter, engineer	Griffith Mrs Louella A, 191 W Pearl, w
" Mrs Gladys, "	Grigg Bertrand, 214 N Hudson, teacher
	" Mrs Frances, "
	" Harold Vincent, " u

**For Good Printing**  
**See W. C. BAILEY**

# Greyhound Inn

Excellent Food at Popular Prices

Coldwater's Best Restaurant

We Cater to Parties and Weddings

Let us submit a Specimen Menu  
For your next Banquet

— ALWAYS AT YOUR SERVICE —

## GREYHOUND INN

Phone 79

R. VINCENT, Prop'r

<b>Grimes Raymond</b> , propr I G A Grocery, 17 W Chicago, phone 84, residence 82 Grand	Gunther Frank F, 300 Grand, carp
" Mrs Bessie B, "	" Mrs Florence L, "
" Robert W, " s	" Von F, "
" Richard R, " s	Gust Mrs Josephine, 102 N Hanchett, w
" Wiibur A, " u	Gutknecht Henry, 66 N Polk, r
" Mrs Mary J, " w	" Mrs Magdaline, "
Grimm Mrs Julia, 160 Morse, w	
Groesbeck Earl, 109 N Polk, emp Gas Co	
" Mrs Edna, "	
" Thelma, "	
" Margaret L, " s	
Grosse Mrs Hortense, 165 W Chi, w	
<b>Grosky Myron</b> , 28 E Chi, Rose Tire Co	
Grove Benj C, 235 W Chicago, farmer	
" Mrs Jessie M, "	
" Mrs Eva A, 204 Marshall, dressmaker	
" Jay, 34 E Washington, carp	
" Theron (Coon), 226 W Chi, r	
" Mrs Ida, "	
<b>Grover Felix N</b> , mgr Gamble Store, residence 194 W Chicago	
" Mrs Helen C, "	
" Frank E, 67 Rose, lab	
" Mrs Martha J, 96 Wright	
" Mrs Alice, 58 E Pearl, w	
Grundy Mrs Amelia, 153 S Hudson	
Guiteau Julius E, 22 N Hudson, fac	
" Mrs Vella D, "	
<b>Gulf Oil Station</b> , 160 W Chicago, phone 81, Thomas M Houser	
Gundrum Otis E, 86 S Monroe, real	
" Mrs Ethel, " [estate]	
	<b>H</b>
	Haber Mrs Otilie, 18 N Jefferson, w
	Haberland Andy, 30 W Pierce, roadwork
	<b>Hackett Clarence G</b> , propr The Club, 66 W Chicago, res 137 N Clay
	" Mrs Helene, "
	" Joyce Helene, " s
	" Mrs Elzora A, 110 Marshall
	" Maurice, 27 N Fremont, emp
	" Mrs Doris, " [Shell Co]
	<b>Hadley Dr Grant S</b> , dentist, 27 West Chicago, res 160 N Hudson
	" Mrs Grace, "
	" Marian, " stenog
	" Kenneth, "
	Hagen Mrs Reva, 24 S Hanchett, beautician
	" Donna Delores, 146 W Chi, u
	<b>H &amp; H Dry Cleaners</b> , 1 W Chicago, phone 22, H J Hamilton propr
	Haight Louis F, 28 Park Place, paintr
	" Mrs Elizabeth, "
	Halferty Bradie O, 55 W Alden, Ce
	" Mrs Flossie B, "
	" Bernard I, " lab
	" Max W, " s
	" Arthur R, " s
	" Bradie O Jr, " s

# Tires = Vulcanizing

## ROSE TIRE CO.

PHONE 547

28 East Chicago St., Coldwater, Mich.

Hall Mrs Mida A, 96 Morse,	w	Hammond Edgar, 208 W Chicago,	F
" Herschel, 180 Walnut,	carp	" Mrs Helen,	"
" Mrs Winnie,	"	" LaMoyné,	s
" Lamoyne,	s	" Dianna,	u
" Robert H,	s	Hankis John H, 126 Wright,	r
" Mrs Emma, 23 N Jefferson,	w	" Mrs Estella,	"
" Weir, 59 Perkins,	au	Hanley Mrs Sarah F, 115 N Clay,	w
" Mrs Arlene,	"	Hard Purl, 56 E Washington, farmer	"
" Lucile,	s	" Mrs Julia,	"
Hamblin Mrs Luella, 54 E Chicago,	roomers, w	" Thomas, 23 Hull,	s
Hamer Mrs Lydia B, 165 W Chi.	w	" Willis,	s
<b>Hamilton Harold J,</b> dry cleaner,		<b>Harding G W &amp; Son,</b> 106-108 W Chi-	
1 W Chicago, res 64 W Alden		cogo, agricultural implements,	
" John W,	painter	washing machines, blankets,	
" Mrs Carrie D,	"	robes, etc, R W Harding propr	
" Fern A,	office clk	Harding Ross W, 100 N Clay, merchant	
" Mrs R J, 107 Marshall,	w	" Mrs Gertrude,	"
" Alice B, 51 E Washington		" Mrs Maude, 260 N Hudson, w	
Hamm Henry, 62 Charles,	r	" Alfred, 122 N Polk,	lab
" Mrs Magdalene,	"	" Mrs Carrie,	"
Hammond H E, harness shop, 110 W		" Mabel,	s
Chicago, res 161 S Hudson		" Myrtle,	s
" Mrs Rose,	"	" Orvil,	s
" Virginia,	s	" Leo,	s
" William,	s	" Helen,	u

# Raymond Grimes

## I. G. A. STORE

# IGA

17 WEST CHICAGO ST.

PHONE 84

# IGA

## GROCERIES AND MEATS

QUALITY ————— SERVICE



<b>Hardy-Sanford Insurance Agency.</b> Coldwater Natl Bank Bldg. ph 400, J N Hardy, Emeline Sanford	Harris Lester, 335 S Sprague, farmer
	" Mrs Minnie, "
	" Howard, " farmer
	" Harold, " s
	" Louise, " s
	" Neil S, 64 Harrison, pharmacist
	" Mrs Harriet, " bk Reporter
	" L A, school principal, S P S
	" Mrs Dorothy, "
	" Osborn, 245 N Hudson, lab
	" Mrs Grace, "
	" Don R, 66 S Sprague, lab
	" Mrs Marie, "
	" Phyllis Jean, " s
	" Donald J, " s
	" Bert, 70 W Alden
	" Mrs Ola, "
	" George R, 226 W Chicago
	" Mrs Gladys, " antiques
<b>Hardy John N,</b> investment securities, Coldwater National Bank Bldg, phone 400 residence 258 Grand	<b>Hart &amp; Spring,</b> Hudson and Essex dealers, 16 N Hanchett, phone 296, F B Hart, H C Spring
" Mrs Winifred F, " s	Hart F Bruce, 132 N Clay, auto dealer
" David G, " s	" Mrs Alice, "
" Winifred Lee, " s	Harter W C, 93 E Alden, farmer
" Margaret Louise, " u	" Mrs Lucy B, "
" Jennie W, 758 W Chicago, s	Hartley Fred, 138 Walnut, Coldwater
Harger Andrew A, 278 S Jeff, Ly	" Mrs Elizabeth, " [Dairy Co
<b>Harkness Burnese S,</b> maker of keys, any kind, locks repaired, shop at fire dept, res 44 W Pierce	" Mary Viola, " s
" Mrs Pearl, "	" Harold, 194 Jackson, tr driver
" Verbie E, "	" Mrs Wilhelmena, "
Harlos William, 91 Pierson	" Haroldine L, " u
" Mrs Lydia, "	Hartman Helen, 278 Smith, s
" William Daniel, " u	" Margaret, " s
Harmon Henry B, 75 N Fremont, lab	" Edith, " s
" Mrs Pearl, "	Hartwick Bert L, 160 W Chi, Chev
" Elizabeth, " ph op	" Mrs Anna, " [sales
" Harold, " s	Harvey J Newton, 92 S Hudson, carp
" Hubert, " s	" Floe, "
" Kenneth M, " s	" Ruth, "
" Charles, 14 Jay, lab	" Grace, " s
" Mrs Martha, " s	" Rolene, " s
" Elizabeth, " s	Haskins Almer M, 59 Pierson, r
" Stephen, " Br	" Mrs Cora M, "
" Mrs Mina, 49 W Wash, w	Hastings Bertha, 102 N Hudson, nurse
" Mrs Mary, 106 Bennett, w	Hatch Mrs Lillie C, 26 S Fremont, dressmaker, w
" Frank, "	Hatton Mrs Nettie, 28 E Pierce, w
" Daniel, " lab	Hauger Harriet, 40 S Hanchett, waitress
" Lewis, " lab	Haven Harry, 180 N Clay, garage
Harper Mrs Ola, 208 W Pearl, dom	" Mrs Pearl, "
Harpham Mrs Nora, 217 Henry, w	Havens Mrs Mabel, roomers, antiques, fancy birds, res 143 W Pearl
" Hubert, " lab	" Earl A, " mfr
" Edison, " s	" Sherman, 124 S Clay
" Inis, " s	" Mrs Gertrude, 90 W Pearl
" Helen, " s	
" Eunice Mary, " s	
Harris D Alden, rural mail carrier, residence 127 S Hudson	
<b>Harris Mrs Anna,</b> Anna's Cash Gro- cery, fresh and cold meats, ph 189, res and store 127 S Hudson	
" David, " s	
" Chas P, 102 Church, ry postal	
" Mrs Ethel M, " [clerk	
" Helen J, " ph op	
" Hoza, 15 N Hudson, r	
" Charles J, 71 S Clay, r	
" Mrs Maude I, " "	

<b>Hawes Herbert A.</b> , Raybestos brake service station, phone 387-J, residence 45 N Monroe	Healy Jack, 260 N Hudson, actor
" Mrs Anna J, "	" Mrs Naomi, " actress
Hawks Lloyd, 64 W Alden, lab	" Jack Richard, " u
" Mrs Gladys, "	Hearld Iven, 112 Wright
" Patricia J, " s	" Mrs Gertrude, "
" Carolyn J, " u	" Willodean, " s
" Mrs Nettie, 26 Hull, w	" Mary L, " s
Hawks Mrs Virginia C, 155 W Pearl, w	" Junior Max, " s
" Roll H, " *	" Edna, " u
" Minnie C, "	Heath Claud, 16 Williams, F
Hawley Mrs Alice, 119 N Polk, w	" Mrs Laura, "
" Mrs Jennie, 324 W Chicago, w	Heckman Howard, 384 N Hudson
Hayes Joseph, 244 S Jeff, cigarmaker	" Mrs Vera, "
" Mrs Katie R, "	" Robert, " u
" Margaret, " bk S P S	" Ellen, " u
" George, " clerk	Heenan Mrs Mary E, 238 S Jeff, w
" Fred, 441 E Chicago, tr	" Philip, 94 Harrison, painter
" Mrs Mary, "	" Mrs Mary, "
Hays J D, 410 E Chicago, tourists	" Mary F, "
" Mrs Ella, "	" Joseph, " s
Haylett Velma, 151 E Pearl, s	<b>Heilemann Dr J George</b> , osteopathic physician and surgeon, Room 8 S M Office Building, residence 122 Division
Hayton Mrs Winifred J, 21 N Jefferson	" Mrs Elizabeth J, " s
" Carlyle, " s	" Cyril E, " s
Get Rubber Stamps and Supplies at Bailey's	" Georgia M, " s

## Dr. J. Geo. Heilemann

Office Hours:  
9 to 12 A. M., 2 to 6 P. M.

Calls Answered  
Day or Night

**OSTEOPATH** Physician and Surgeon  
Electro Therapeutics

COLONIC IRRIGATIONS

POST SYSTEM OF FOOT TREATMENT  
FOR REMOVAL OF ARCH SUPPORTS

Confinement Cases Given Special Attention  
Removal of Hemorrhoids by Modern Methods

ORIFICIAL SURGERY

Southern Michigan Building, Room 8

Residence 122 Division St.

Phones: Office 18-J, Res., 18-W

Heimbach Alvin L, 59 E Pearl, Fuller	Herman Ruth, 20 W Montg, s nurse
" Mrs Inez, " [brushes	" Rae, " bank clerk
" Leila, " teacher	" Paul, " mechanic
" Althea, " teacher	" George, " s
<b>Hellenberg J B Co</b> , mfrs of indoor	" Walter, 333 Marshall, tr dr
athletic goods, mallets, etc,	" Mrs Stella, " waitress
4-50 Clark, office 189 S Jeff,	Heroy Iva, 173 E Chicago, dom
W H Friedrich pres, G S Mil-	Herrick Mrs Addie, 19 Orchard, w
han genl mgr, G F Hellenberg	Herring Stanley, 45 E Park Ave, lab
vicepres, L H Dibbert sec-treas	" Mrs Mattie, "
Hellenberg Gustav, 201 S Jeff, mff	" *J H, 136 S Clay, telegraph op
" Mrs Pauline, "	" Mrs Pearl, "
" Karl, " H	" Albert, "
" Otto, 214 S Jefferson, H	" Lorraine, "
" Mrs Nellie, "	Hewitt Geo, 157 Taylor, mechanic
Helmer Guy, 97 Marshall	" Mrs Loris, "
" Mrs Bessie, "	Hibbard Frank A, 12 Taylor, r
" Harry, " clerk	" Mrs Jennie F, "
" Mabel, " "	Hibbs Chas W, 36 Whitten, lab
" Frank, " Sh	" Mrs Josephine, "
" Alice, " s	Hickey Mrs Minnie, 109 Pierson, w
" Worth, " s	" Mrs Sarah H, 67 N Hanchett, w
" Dale, " s	" Lorenzo J, "
" Bert, " oil sta att	" Lorene Anna, " stenog
" Mrs Marjory, "	" Robert, " s
Henderlich Esther, Hospital, supt nurse	" Harold, " s
Hendrick Mrs Vira, 151 Morse, w	" James J, 71 Charles
" Wayne, " draftsman	" Mrs Bertha, 525 Grand, w
" Vernon, 271 S Jeff, lab	" Bridget, 16 Pelton
" Mrs Rosa, "	" Carrie, Lincoln School teacher,
Hennegan John T, 70 S Jefferson, Ti	er, residence R R 5
" Mrs Queenie M, "	Hicks Harriet, 145 E Chi, teacher
" John T Jr, " "	Hiesrod J, 45 N Hanchett, county
" Anna, " s	" Mrs Clara E, " [truant officer
<b>Henning Adolph W</b> , 57 W Chicago,	" Marcus F, 100 N Clay, r
sporting goods and bicycles,	" James L, 324 Grand, rural
res ph 379-R, res 272 W Chi	" Mrs Anna B, " [postman
" Mrs Bessie, " "	" Dorothy O, " teacher
Hensler Tresa M, 79 N Monroe, dom	" Mrs Eva, Arlington, cook
Henton Ralph, 214 S Jeff, oil sta att	Higbee Mrs Ella, 19 Williams
" Mrs Pauline, "	Higbie Lawrence, 71 W Montgomery
" Hulbert, 140 S Monroe	" Mrs Hermie, "
Herl Mrs Helena, 106 N Hudson, w	Hilbert Albert, 78 W Montg, Sh
" Bernice, " clerk	" Mrs Lucy S, " "
Herlan Frank D, 9 Walnut, clerk	" Joann K, " s
" Mrs Gladys, " "	" James Albert, " s
" Virginia, " s	Hilborn Ward W, 30 Perkins, p o clk
" Thomas, 88 Cutter, lab	" Mrs Christine, " "
" Mrs Anna, " "	" Warren H, " s
" Thomas Jr, " "	" Janean Betty E, " s
" Beatrice, " s	" Edward C, 121 Elm, Ce
" Darwin, " s	" Mrs Alta, " "

Economy Dry Goods Buying  
At WOODWARD'S

In Millinery you will find that tasty, up-to-date  
touch at WOODWARD & SONS'



Hildebrahd Wm H, 297 E Wash, Ti	Hill C D, 22 S Clay
" Mrs Sadie M, "	" Mrs Imogene, " s
" Fred W, 145 S Hudson, Ce	" Hugh, " s
" Mrs Lucy M, "	" Dean, " s
" Edna, " clerk	" Mrs Eva, 107 E Park Ave, stenog
" Fred A, 37 N Monroe, c t	" Gilbert E, " s
" Mrs Sybil B, "	" Opal, 254 Division, s
" Rex F, " c s	Hills Walter, 35 Lawton, lab
" Otto, 194 Perkins, lab	" Mrs Mary, " s
" Mrs Marie, "	" Irene, " s
" Alma, " stenog	<b>Hillborg Bert L</b> , roofing and general contracting, lumber dealer, yards on Wright St, ph 466, res ph 414-J, res 130 N Hudson
" Gertrude, " stenog	" Margaret E, " s
" Martin, " s	" William F, " s
" Charlotte, " s	" Kathryn Ruth, " s
<b>Hill Don M</b> , Chief of Police, ph 249-R, residence 186 W Pearl	" James Bert, " s
" Mrs Elva, " clerk	" John Preston, " u
" Eloise, " s	" Fred, 26 Whitten, r
" Mary Ellen, " s	" Carl, " carp
" Lloyd G, 97 Hull, oil station	Hilliar Harvey, 102 Waterman, Sh
" Mrs Helen, " [attend	" Mrs Doris, "
" Richard Lee, " u	Hillsdale Mfg Co, 202 Morse, Jos Ivaska mgr
" Dane W, 64 Grand	
" Mrs Vevia M, " bk	
" Mrs Adah, " nurse	
" Mrs Maude M, 78 Green, w	
" Fern, " c t	

BEST VALUES IN CANDIES AT TRIBOLET'S

# Bert L. Hillborg

ROOFING AND GENERAL  
CONTRACTING

LUMBER

And General Builders' Supplies  
OFFICE AND YARDS AT  
NO. 30 WRIGHT STREET

Phones: Office 466, Residence 414-J

130 North Hudson St. Coldwater, Mich.

<b>Hilton T A</b> , clothing & gents' furnishings, trunks and traveling goods, shoes for men, women and children, 22 W Chicago, (see page 40), res 109 W Pearl	Holiday Gertrude, 13 W Alden
" Mrs Eunice A, "	" Joel F, 176 Perkins, lab
" Mrs Mildred, teacher High School, R R No 3, w	" Mrs Junia B, "
Himebaugh Mrs Mae, 462 Marshall, w	" Kenneth C, " s
Hinkle Marlin, pastor Gospel Tabernacle, 10 S Monroe	Holland Austin, 758 W Chi painter
" Mrs Marjory M, "	<b>Holland Furnace Co</b> , phone 530,
" Virginia M, " s	John Weersing, 130 W Pearl
Hinkley Claude, 75 E Alden, lab	Hollister John, 254 W Pearl, r
" Mrs Mary, " lab	" Floyd, 188 N Hudson, parcel
" Floyd, " lab	" Mrs Minnie, " [postman
Hinson Don J, 11 Elizabeth, tr dr	" Lois Ann, " u
" Mrs Marjory, " Sh	Holmes Mrs Emily R, 151 Marshall, w
Hirst Percy A, 172 Waterman, baker	" Burdett, 57 Munson, lab
" Mrs Maggie, " s	" Mrs Elizabeth, " lab
" Sarah J, " s	" Vernor C, 462 Marshall, Ce
Hobus Wm F, 79 W Pearl, tr driver	" Mrs Vervian G, "
" Mrs Ella M, " s	" Thomas J, 227 Church, lab
" Carlton W, " s	" Mrs Della, " s
" Geraldine J, " s	" Arnold, " s
Hodge Wava, 44 Sherman	Holt Chas F, shoe repairing, 11 So
" T C, " s	Monroe, res 94 Waterman
" Donabell, " s	" Mrs Mabel, " s
Hodgkins Mrs Lucy, 212 Henry, w	" Gertrude M, " s
<b>Hodgman Mrs W E</b> , abstracts of titles, insurance and conveyancing, office at Court House, residence 121 W Pearl	" Homer B, 184 N Clay, carp
" Daniel, " abstract office	" F Horace, " s
" Willis E, " bk	<b>Holt Mrs Hannah</b> , city rep Battle
" Ann, " c s	Creek Inquirer, phone 503-M,
Hoffman Mrs Kittie, 198 Morse, w	residence 184 N Clay
" Geo, 110 Marshall, bk	Holway Bessie C, 430 S Clay, stenog Ly
" Mrs Ella, 72½ W Chicago	Holz Paul L, 238 Marshall, janitor
[See also Huffman]	" Mrs Nina R, " clerk
<b>Hogue Milton</b> , 74½ W Chicago, barber residence 163 S Monroe	" Philip T, " electrical eng
" Mrs Nora, " r	" Emil, 112 E Pearl, clerk
" Levi, " r	" Mrs Gertrude, " teacher
<b>Holbrook Dr Arthur G</b> , physician and surgeon, 26 W Chicago, residence 170 E Chicago	" Emil A Jr, " c s
" Mrs Mabel W, " s	" William C, " s
" Phyllis, " librarian	Homan Mrs Ula, 148 Cutter, fac
" Shirley E, " teacher	" Robert D, " s
" Edith E, 13 Waterman	<b>Homer Furnace &amp; Foundry Corporation</b> , 290 S Clay, S D
" Max A, 131 S Hudson, P	Strong pres, C B Strong 1st
" Mrs Clara, " u	vice pres, R B Strong 2d vice
Holden G Frank, 295 Cutter, lab	pres, R W Strong sec-treas,
" Berton, " cigarmaker	W J Carlyle general manager
	Honeywell Mrs M Pearl, 134 S Clay,
	abstractor
	" George Adams, " s
	Hoogerhyde John, 480 Grand, r
	Hooker Mrs Mary R, 160 Division, w
	Hopkins Earl, 136 E Pearl
	" Mrs Carrie, " s
	" Florence, " s
	" Charles, " u
	" Alice J, " u
	Horkey John, 21 Charles, lab

Horn Edward A, 27 Hull, cableman	Hubbard William, 53 W State, Sh
<b>Horn Mrs Beatrice</b> , beautician, propr	" Mrs Edith, "
Beauty Spot, ph 63, full line	Hudson Frank, 228 Cutter, lab
cosmetics, 27 Hull	" Mrs Cathryn, "
" Edward V, " u	" Robert, " s
" Mrs Christine, 64 Harrison SPS	" Henry, 172 Perkins, lab
" Wilma C, " s	" Mrs Mary, 134 Walnut
" Esther E, " s	" Verna, "
Horning Mrs Sadie, 175 Waterman, w	" Theresa, "
" Lynn E, " Sh	" Louise, " s
" Robert E, " s	" Wm J, 169 Henry, fireman,
Horton Roy D, 758 W Chicago, Br	" Mrs Helen M, " [S P S
" Mrs Marie, " "	" Stephen, " emp Reporter
" Howard, 105 Cutter, G	" Walter, " s
" Mrs Ina, " w	" Bernard A, " s
<b>Houghtaling Wm</b> , Coldwater Pro-	" Edward Wm, " u
vision Co, res 21 Church	" Joseph, " r
Hotel Grant, cor S Monroe and Park	Huegli Mrs Emma, 118 S Jefferson, w
Ave, Grant Eaton propr	Husted Glenn, 227 Cutter, mason
<b>Houser Thomas</b> , Gulf Oil Station,	" Mrs Anna, "
160 W Chicago, res 6 Walnut	Huffman Guy, 96 Elm, F
" Mrs Frances, " "	" Mrs Florence, " "
" Craig, " s	" Tommy Lee, " s
Houston Anson, 245 Hull, F	Hughes W T, 48 Tibbits, P
" Mrs Vivian, " "	" Mrs Elizabeth, " "
" Roy, " F	" Harvey, " s
" Robert, " Br	" Morris B, 51 E Wash, c s
Howard Harry, 99 W Pearl, farmer	Hulce Hildred, 61 Charles, s
" Mrs Nannie, " "	Hull Mrs Minnie, 165 W Chicago, w
" Mrs Ethel, 208 Grand, Hi	" Rev John D, pastor Christian
" Huberta, " "	Church, res Kalamazoo
" Elizabeth, " s	Hullinger Frank O, 122 N Hudson, r
" Gerald, 123 Race, tr	" Mrs Corinne, " "
" Mrs Clara, 191 Henry	" Loraine, " s
" Mrs Dell, 66 N Monroe, w	" Shirley, " s
" Ethel, 45 N Monroe, c s	Hulsberg Walter, Legg Airport, mgr
<b>Howe Chas F</b> , attorney, 12 1/2 S Mon-	<b>Hungerford Virgil U</b> , general real es-
roe, residence 185 Marshall	tate, loans and insurance, S
" Mrs Ruth C, " "	M Building, res 40 Daugherty
" Emery D, 35 E Alden, p o	" Mrs Clara M, " "
" Mrs Clara B, " [inspector	<b>Hungerford Marshall J</b> , insurance, S
Lucile E, " typist	M Building, res 30 Park St
" Mrs Clara L, 31 Church, bk	" Mrs Ruth H, " "
Howes John E, 44 N Clay, c t G	" Virginia, " u
" Mrs Anna E, " beautician	Hunt Mrs Pearl V, 114 Waterman, fac, w
" Homer A, " c s	" Mrs Elizabeth S,
" Frances J, " nurse	116 N Hudson, w
Howland Mrs Jessie F, 17 Jackson, w	" Morris L, 150 N Hudson, r
Hoy Mrs Sarah, 133 S Monroe	" Mrs Nellie D, " "
Hoyt Victor H, 299 Marshall, F	" Arthur J, 136 Peckham, au
" Mrs Carrie, " "	" Mrs Clyta M, " "
" Jack, " s	" Wilma, " s
" Beverly, " s	" Mrs Pearl, 358 W Chi, w
" Louise, 208 E Chicago, c s	
" Harold M, " s	

Get Rubber Stamps at Bailey's Printing Office



<b>Hurley Jesse G.</b> , Sweet Clover Dairy, Community Market, phone 420-M, 416 W Chicago	Hyland Delbert, 72 Waterman, lab
" Mrs Bertha, "	" Mrs Mina, "
" B Maxine, " teacher	" Mildred, " S P S
" Barbara L, " s	" Willis, "
	" Wier, "
	" Mrs Wilma, "
<b>Hurley Fred</b> , see Willow Inn, residence 708 W Chicago	
" Mrs Virginia H, "	
" Virginia M, " c s	
" Frank A, 200 Perkins, Ce	
" Mrs Lena M, "	
" Paul F, 59 E Pierce, clerk	
" Mrs Arlene, "	
" Mrs Emma C, 194 S Clay, w	
" Ervin L, " lab	
" Leo E, 75 Hooker, Br	
" Mrs Berniece A, "	
" Helen Jeanette, " s	
" Jane Ellen, " u	
" John Wm, " u	
" Will C, 292 W Chicago, ct	
" Mrs Maude, " s	
" Elizabeth, " c s	
<b>Hurrell Rev Herbert G.</b> , pastor Pres- byterian Church, ph 735, res 20 Church	
" Mrs Dora M, "	
" Paul M, " s	
" George, " s	
<b>Hursh Mrs Alice M.</b> , 355 E Chicago	
" Patricia A, " s	
" Richard L, " s	
<b>Hurst John W.</b> , 149 E Park Ave, lab	
" Mrs Alice E, "	
" Nina, 157 Waterman	
<b>Hutchins L Alton</b> , 67 W Wash, chemist	
" Mrs Georgia, "	
" Mary E, " c s	
" Harry B, 128 Walnut, night-	
" Mrs Cecile, " [watchman	
" Betty J, " s	
" Mrs Ida B, 71 N Hanchett	
" Mildred, 14 Peckham	
" Alton D, 71 W Montg	
<b>Hutchinson Mrs Catherine E.</b> 209 Grand, w	
<b>Hyatt Chas D.</b> , machine shop, 58 W Pearl, res 97 E Pearl	
" Mrs Daisy, "	
" Margaret, " stenog	
" Eloise, " nurse	
" Jean I, " s	
<b>Hyde Mary O.</b> , 151 N Fremont	
	<b>I</b>
	Ideal Displayer Co, 96 Morse,
	Mrs B E Hall propr
	Imber James O, 133 S Clay, celery
	" Mrs Margie, "
	Immel Harry, 38 Perkins, lab
	" Mrs Lola, "
	" Mildred, " fac
	Inglis Orpha, S P S, cottage matron
	Irwin Mrs Didamie, 65 Green, fac
	" Norma, "
	" Arthur, " s
	" Martha, " s
	" Alice, " s
	" Allen, " s
	" Kathern, " s
	Ivaska Joseph, 24 S Hanchett, mgr Hi
	" Mrs Eluria, "
	" Bettie Jane, " s
	" Junior, " s
	Ivey Geo C, 155 N Clay, postal clerk
	" Mrs Pauline, "
	" Shirley C, " u
	" Revel Lee, " u
	<b>J</b>
	Jackman Mrs Hattie, 165 W Chi, w
	" Mrs Elizabeth, 69 W Chi, w
	<b>Jackson John T.</b> , poster advertising, painted and electric displays, commercial signs, residence 51 N Clay
	" Mrs Huldah, "
	" John T Jr, " radio eng'r
	" Myrtle, 105 E Washington
	" Edward H, 269 W Pearl, R
	" Mrs Minnie, "
	" Dorotha, "
	" Mrs Huldah, 146 Morse, w
	" Mrs Kate M, 77 Pierson, w
	" Mrs Lilla M, 115 Perkins, w
	" Olive M, " bk
	" Mrs Frances M, 165 W Chi, w
	" Bernice, 73 N Monroe, dom
	" Mrs M H, 16 Munson

Jacob Abram H, 49 W Chicago,	r	Johns Mrs Ethel, 75 Jackson	
" Mrs Marie, "		" Ralph B, "	P
" Astor Carl, "	s	" Earl C, "	baker
" Marjorie L, "	s	" Carlton, "	salesman
<b>Jacobs Theo T,</b> Circuit Judge,		" George W, 162 Perkins, Ce	
residence Sturgis		" Mrs Lena M, "	
" Mrs Lorene, 338 E Chicago		" Arthur, 185 Henry, P	
" Barbara Jean, "	s	" Mrs Mary, "	
" Beatrice Lorene, "	s	" Lorain R, 236 Perkins, tr	
Jacokes Truman A, 37 Abbott, Sh		" Mrs Bessie, "	
" Mrs Mabel R, "		<b>Johnson Byron S,</b> clothier (Olds &	
" Doris C, "	s	Johnson), 52 W Chicago	
James Mirle, 66 Smith, lab		residence 153 W Chicago	
" Mrs Myrtle, "		" Mrs Ada M, "	
" Violet, "	s	" Mrs Mae A, 189 W Chicago, w	
" Leonard, "	s	" Glenn, 74 N Fremont, c t	
" Vernon, "	s	" Mrs Christine, "	
" Ethel, "	s	" Glenn Jr, "	s
" Helen, "	u	" Bruce, "	s
" E S, 90 N Polk, Br		" George, S P S, nightwatch	
" Fredrick, "	s	" Mrs Edna, S P S, cottage mat	
" Berniece, "	s	" Don, 6 Van's Ave, lab	
" Mrs Clara, "	w	" Mrs Ethel, "	
Jeffers Austin, 247 E Wash, clerk		" Kenneth, "	s
" Mrs Ella, "		" Norman Don, "	u
" Virginia, "	s	" Carl F, 98 E Wash, painter	
" Harold, "	s	" Mrs Gertrude H, "	
" Joyce, "	s	" Robert C, "	clerk
Jenkins Archie R, 158 Waterman, au		" Mrs Etta, "	nurse
" Mrs Marie, "		" Frank, 25 E Montgomery	
" Lester A, "	lab	" Mrs Carletta, "	
" Francis G, "	lab	" Edward S, "	u
" Frederick F, "	s	" Barbara, "	u
" Clara E, "	s	" Shirley, 211 S Jeff, ph emp	
" John, 26 W Alden, Ce		" Mrs Hazel, "	
" J B, 28 Green, lab		" Violet V, "	u
" Mrs Thella, "		" Max, 295 S Jefferson, S P S	
" Weir, "	s	" Mrs Edith, "	
" Mrs Anna, S P S, cottage mat		" Rollin, "	s
Jepson Lee H, 41 Pierson, F		" Maurice, "	s
" Mrs Josephine, "		" Doris, "	s
" Herbert F, "	F	" Veraleata, "	u
<b>Jobbers Service Inc,</b> 17-19 N Hanchett		" Harry, 33 Clark Ave, carp	
H L Milnes president		" Lloyd C, "	lab
Jobes Clarence, 90 Race, lineman		" Ira D, "	r
" Mrs Irene, "		" Willis T, 90 W Montg	
" Robert, "	s	" Mrs Nevah B, "	
" Ernest Jr, "	s		
" Louis Joan, "	u		
" Iene, "			
Jocelyn Jas C, 105 N Fremont, bk			

For Good Printing  
See W. C. BAILEY

## GOLDEN GUERNSEY MILK

FRESH EGGS AND CHICKENS  
DELIVERED DAILY

Phone 420-M

JESSE HURLEY

Johnson Harry G, 22 W Pearl,	Jones Arthur, 516 W Chi, farmer
" Mrs Martha P, " [accountant	" Mrs Callie, " "
" Carolyn A, " s	" Harold, " c s
" Sue N, " s	" Milo D, 316 E Garfield Ave,
" Will, 88 Hull, salesman	" Mrs Olive, " [farmer
" Mrs Margaret, "	" Madelene, " s
" Geraldine, " s	" Wayne P, " s
" Margaret B, " s	" Joyce Elaine, " u
" Harold A, autos, 73 W Chi,	" Mrs Camilla, 274 Grand, w
residence 67 Hull	" Jesse, 112 Wright, lab
" Mrs Mabel, " "	" Dale, " "
" Muriel R, " s	" Raymond, " s
" Harvey W, 80 Peckham, Ry	" Mrs Mabel, 22 Liberty, w
" Mrs Lorene, " office clerk	" Hazel Marie, " u
" Howard A, 81 Crippen, mason	Jordan & McCarty, barbers, 5 S Han-
" Mrs Emma, " "	chett, EC Jordan, CW McCarty
" Richard, 758 W Chicago, F	Jordan Earl C, 53 S Jeff, barber
" Mrs Mabel, " "	" Mrs Tirzah, " "
" Richard, " s	" John W, 265 N Hudson
" Dorothy, " s	" John W Jr, " clerk
" Robert, " s	" Mrs Elsie D, 208 E Chicago
" Betty, " s	Jors Alvin, 386 Grand, farmer
" Gerald E, " u	" Mrs Catherine, " "
" Mrs Mae, 125 E Wash, w	" Donald, " farmer
" Lelah K, 73 S Jeff, teacher	" Margaret, " s
" Dean, 225 Marshall, oil sta	Joseph Starr, 20 Taylor, stenog Ce
" Jennie, " ph op	Juch Mrs Esther, 120 W Pearl
" Mrs Lizzie, 397 W Chi, fac	" Ronald, " s
" Leon H, " lab	Juckett Mrs Susie, 73 Grand, w
" Kenneth J, " road work	" Marjorie, " teacher
" Raymond L, " au	<b>Juhl George W</b> , 27 W Chicago, drugs,
" Mary E, " s	paints, oils, etc, phone 138
Jolley Earlin A, 223 Henry, Ce	residence 24 N Jefferson
" Mrs Georgia, " "	" Mrs Sadie Marie, " "
" Sanford, " s	<b>June William</b> , City Street Commis-
" Jessie B, 185 Henry, s	sioner, phone 491-W,
<b>Jones Clarence C</b> , pres and gen'l mgr	residence 112 E Washington
Wolverine Portland Cement	" Mrs Emma, " "
Co, residence 64 N Hudson	" George D, 2 Chicago Ave, r
" Mrs Lena B, " "	
" Claude A, 50N Hanchett, writer	
" Della M, " clerk	
" Dan, 15 Park St, salesman	
" Mrs Marjorie, " teacher	
" Mrs Marie, 102 Wat, beautician	
" Vanda, " s	
" William, 99 W Chicago, P	

## THE TRIBOLET 5 and 10c to \$1 STORE

Always Strictly Syndicate Values  
A GREAT SAVING to the Buyer

15 West Chicago St. Phone 126

## K

Kadwell Lewie, 97 Coombs, Sh
" Mrs Zoa, " "
" Kenneth A, " u
" Lyle, 155 N Jefferson, F
" Harvey, 149 Morse, Sh
Kaiser Fred, 108 S Hudson, lab
" Mrs Selma S, " credit bureau
" Maurice, 125 Cutter, radio
" Mrs Ethel, " "
<b>Kalamazoo Stove Co.</b> R L Lones,
phone 753



Kanouse Wm C, 84 E Pierce, carp	Keller John G, foundry supt F, residence 263 S Jefferson
" Mrs Emma, " Hi	" Mrs Jessie, " Sh
" Francis, " P	" Paul D, " s
" O'Neil, 60 Rose, " P	" James Frederick, " u
" Mrs Myrtle, " s	" Mrs Mary J, 93 Grand, w
" Sarah Belle, " s	Kellogg Philip, 33 W Wash, baker
" O'Neil Jr, " s	Orlando G, 27 Park Place, r
" Alice, " s	" Mrs Florence, " s
" Bruce, " s	" Marvin, 190 N Fremont, lab
" Lloyd, " u	" Mrs Olive, " u
" Dorothy M, " u	" Leota, " s
" Mabel, " u	Kelly Joseph G, 170 S Clay, carp
<b>Kantz Robert</b> , 99 N Clay, emp Arlington	" Mrs Anna L, " s
Kaser Jacob, 86 N Polk	" Raymond L, " s
" Anna B, " s	" Genevieve E, " s
Kates O A, 83 E Pierce, c t	" Bernice A, " s
" Mrs Louise G, " s	" Bernard L, " s
Kaufman Mrs D I, photographer, 19 1/2 W Chicago, res same	" Harry F, " s
" Eldred, " s	" Philip E, " s
<b>Kavalaris Nicholas</b> , propr Sugar Bowl 33 W Chicago, res same	" Matthew, 33 N Hanchett, r
Kecklor Mrs Florence, 355 Morse, L, w	" D C, 67 W Wash, dentist
Keeley Nellie, 148 Taylor	" Mrs Elizabeth, " s
Keene Arthur, 173 E Chicago c t	" Charles L, " u
<b>Keene Mrs Rosalie</b> , mgr Vaughn- Ragsdale Store, residence 173 E Chicago	Kelley Mrs Mary J, 165 W Chicago, w
" Arthur Jr, " u	Kelsey Mrs Cassie, 28 W Alden, w
<b>Keep Chas L</b> , general insurance and pensions, room 2 Bovee block, phone 409-M, res 70 Marshall	" George, 110 Marshall, bk
" Mrs Lola W, " s	
" Gertrude H, " dietician	
Keeslar La Vern, 146 E Wash, tr driver	
" Mrs Cecil, " Hi	
" Zoe, " s	
" Ralph, " s	
" Roleane, " s	
" Bruce, " s	
Keim Mrs Blanche, 82 Hull, clerk	
Keith Mrs Mary E, 19 W Wash	
<b>Keller Louis B</b> , manager A A A, 67 W Chicago, phone 680, res phone 287-W, res 14 Taylor	
" Mrs Mary Ann, " s	
" Mary Ann, " s	
" Mercedes Patricia, " s	
" Jacqueline Louise, " u	
" Thomas Daniel, " u	

For Good Printing  
See W. C. BAILEY

## CHAS. L. KEEP

Room 2 Bovee Block  
Phone 409-M

Fire, Cyclone,  
Health & Accident  
Insurance

Surety Bonds  
Pension Business in All Branches

## 12 INSURANCE COMPANIES

REPRESENTING OVER

\$100,000,000.00

Kelso Paul, 29 Clarke Ave,	lab	Kenyon Walter, 109 Jackson, road
" Mrs Alberta, "		" Mrs Cora, " [commissioner
Kemery Glenn J, 105 S Clay, S P S		" Mrs Cora S, 26 Harrison
" Mrs Florence, " S P S		<b>Kerr Hardware Co,</b> 61 W Chicago,
" Franklin, " Sh		hardware of all kinds, dealers
<b>Kemp Walton,</b> Coldwater Provision		in wool and seeds, Rollin A
Co, residence 148 Marshall		Kerr, Robert A Kerr, phone 29
" Mrs Inez D, "		Kerr Robert A, 159 E Chi, merchant
<b>Kemp Max D,</b> propr City Market, 12		" Mrs Lucile, "
W Chicago, phone No 1		" Robert Burns, " s
residence 148 Marshall		" Rollin A, 62 Div, merchant
" Mrs Minerva E, 345 N Hudson, w		" Mrs Gladys, " s
Kempster Mrs Maria, 11 W Garfield, w		" Richard A, " s
Carrie, " teacher		" Natalie Janet, " s
" Florence A, "		" Mrs Alice C, 185 W Chi, w
Kempton Deborah W, 165 W Chicago		" Mrs Henrietta, 15 Peckham, w
Kennedy Frank B, 133 Marshall, r		" Marguerite, 87 Marshall,
Kenny Frank, 60 Morse, fac		teacher
" Mrs Anne, " nurse		Kernaghan Wm J, 28 E Pierce, r
" Frances P, " s		Kester Herman, 104 N Clay, bk
" Mary L, " s		" Mrs Ida, " s
" Betsy Ann, " s		Keyes Wm W, 40 Orchard, lab
" Patricia, " s		" August, 191 Hull, r
" William, " s		" Albert, 196 S Jefferson, lab
Kenton George A, 101 S Clay		
" Mrs Jennie, "		
" Harry, "		

Economy Dry Goods Buying  
At WOODWARD'S

## Peninsular Paints

Quality Better. Prices Lower

## Jackson Farm Fencing

Stiff Stays, Heavy Wire, Low Prices

## Round Oak Stoves Ranges

Reliable, Guaranteed. Fair Prices

## Easy Washers Ironers

New Models, Lower Prices

Used by hundreds of Coldwater families for the past 20 years

## Majestic Radios And Refrigerators

Modern Sets and Boxes priced to suit our average home

## Savoil Oil Burning Ranges

All Porcelain, Five Burner, \$29.85

## Quality Merchandise

At prices you can afford to pay

# KERR HARDWARE CO.

PHONE 29

<b>Kibbe Frederic A.</b> , mfr archery equipment, 340 W Chicago, ph 444 residence 141 W Chicago	King Mrs Anna M., 85 Hull, w
" Mrs Beatrice A., "	" Helen A., " bk
" Virginia, " s	" Catherine A., " cashier
" Marjory, " s	" Herschel W., " clerk
" Patricia, " s	<b>Kingsley Pharmacy</b> , drugs, books, painters' supplies, toilet articles, school supplies, etc, 7 W Chicago, W L Kingsley propr, phone 190
" Mrs Elizabeth A., " w	Kingsley Wilbur L, 138 N Hudson,
" Mrs Cora, 62 Daugherty, w	" Mrs Florence M., " [druggist
Kiess Rex T, jeweler, 50 W Chicago, residence 14 Jackson	" Robert G., " c s
" Mrs Florence E., "	" Wilbur Charles, " s
Killinger E S <sup>a</sup> 155 N Clay	" George A, Arlington, Ry
" Mrs Dora, "	Kingston Mrs Elva, 65 N Jefferson, w
Kimble Alfred M., 74 N Polk	Kinter Leo L, 66 Wat, Moreland's
" Mrs Eva M., "	" Vernie, "
" Norman C., 209 Grand, caretaker at Armory	Kinyon Carrolton, 160 S Hudson, emp
" Mrs Edith P., "	" Mrs Beulah, " [Bigelow
Kimber James L, 407 W Chicago, lab	" Edward C., " s
" Mrs Anna, " Ly	" Berdella, " s
" Ivan A., " s	" Betty Louise, " s
" Irving R, 75 Waterman, lab	" Carrolton Jr, " u
" Mrs Juanita, "	" Lucile, " u
" Roberta Jean, " u	<b>Kipp Gerald F.</b> , Standard Oil Station, 29 Marshall, res 23 Grand
<b>King's Cleaners &amp; Dyers</b> , 10 N Monroe, Clizbe King propr, ph 186	" Mrs Sybil, "
King Clizbe, 29 E Alden, cleaner	" Shirley Ann, " s
" Mrs Thelma, "	" Gerald W., " u
" Charles C., " c t	Kirkendall John C, 82 Charles, F
	" Mrs Ida C, "

**KINGSLEY PHARMACY**      Drugs, Books,  
School Supplies

**ACME PAINTS**

Free Delivery      Prescriptions Carefully Compounded      Telephone 190

*King's*  
**CLEANERS-DYERS**

Phone  
186

10 North Monroe



<b>Kirkpatrick Mrs Helen C</b> , rep Real Silk hosiery and lingerie, ph 630-J, res 103 E Pearl	<b>Knight Chas</b> , 155 S Jefferson, Ti
" Helen Jane, " s	" Mrs Estella, " "
" Elinor J, " s	" Norma Jean, " s
" Zella, 188 Marshall, dom	" Barbara Ann, " s
" Mrs Flossie F, 241 W Pearl	" Mary Ellen, " u
" Ethel Louise, " s	" Shirley May, " u
" Blanch Irene, " s	" Leo, 221 E Wash, tr driver
" Charles Edward, " u	" Mrs Katie, " "
" John M, " u	" Myron, " lab
<b>Kitchel Mrs Grace N</b> , publisher Daily Reporter, res 11 E Chicago, w	" Mary, " s
<b>Kleindinst Gerald E</b> , fine job printing, 18-20 N Monroe, phone 42, residence 66 N Monroe	<b>Knoppow Mrs Bessie</b> , 34 E Wash, milliner s
" Mrs Verbia M, 150 S Clay	" Jane E, " s
<b>Klem Peter</b> , 241 S Sprague, farmer	<b>Knowles Vern</b> , 39 Sherman, garage
" Mrs Mary, "	" Mrs Bertha K, "
<b>Kline Kenneth</b> , S P S, teacher	" Louise A, "
<b>Knapp Frank E</b> , attorney, 37 W Chi, phone 8, res east of city, phone 68-F12	" Vern Jr, " s
" Virginia D, 172 Jackson	" Herman, " s
" Edith C, "	" Lovise, " s
" Carroll, 57 W Montg, clerk	" Ernestine Joan, " u
" Mrs Flossie B, "	" Bert F, 196 S Jefferson, lab
	" Mrs Mabel, "
	" Melvina, "
	" Raymond, " s
	" Dollie, " s

Buy those Curtains at **WOODWARD'S**

**GAS—CAPABLE, WILLING**

**ABLE, SAFE.**  **A**

**SERVANT OF MILLIONS**



## ADDITIONS, CHANGES, ETC.

Allen Susan M, 25 Whitten, u	<b>Heald Dr John E,</b> physician, special- izing in eye, ear, nose and throat, 16 W Chicago, Sun- day, Tuesday, Thursday, 1 to 5 P M, res Battle Creek
<b>Asbury Bros,</b> 9 W Chicago, grocers	
Barton Irvin, 63 Walnut	
" Mrs Ha, "	
Bauer Donald and family, 23 Elm	Johns Ralph, 75 Jackson
Ball Jack Clinton, 33 W Alden	" Mrs Gladys, "
" Mrs Beatrice, "	
Behnke Richard H, 101 N Hanchett, u	Keller Mrs Nettie, 39 Perkins
<b>Credit Bureau,</b> 38 W Chicago,	" Mary, " s
Alice Bussing manager	Lawrence Mrs Verald W, 88 E Chi, bk
Donibue Thomas and family, 24 Smith	<b>Olds Mortimer W,</b> Postmaster
Dougherty Harold and family, 23 Cutter	Shank Stanley and family, 134 S Monroe
Farquhar Ira, 310 W Pearl	
" Mrs Agnes, "	
Field Virginia, 74 Morse, dom	
Fincham Clyde and family, 24 Peckham	
<b>Goebel Dr Ralph J,</b> Chiropractor, ph 71, 35 W Chicago, 2d floor residence same	
" Carl J, "	
Goss Geo and family, 53 E Pearl	
Hard Daniel, 23 Hull, s	

### DECEASED

Richard Booth  
Robert S Brewster  
Mrs Ina Horton  
Mrs Charlotte Rawson  
Mrs Irene Tompkins  
Wm L Vicory  
Wm B Wheeler

## REMOVALS FROM COLDWATER

Note—The following list of removals during the past year from Coldwater to the places named, includes several who have departed since the printing of this Directory was commenced.

Angevine Frank,	Burr Oak	Bussing Wade,	Coldwater, RI
Barnes Loyd,	Detroit	Butler Jack,	Coldwater, RI
Bell Ben,	Evansville, Ind	Central Screw Co,	Burr Oak
Bellamy Clarence W,	Jackson	Chatfield Albert L,	Coldwater, RI
Bercaw Marvil,	Coldwater, RI	Claar Frank,	Batavia
Blue Ralph J,	Coldwater, RI	Compton Clifford H,	Pomona, Cal
Boes Jess,	Detroit	Cooper Mrs Phebe,	Morenci
Bonewitz Grover,	Pleasant Lake	Corless Herbert B,	Coldwater, RI
Brandt Ernest,	Tecumseh	Corlew Bachelor,	Big Rapids
Brandt Paul,	South Haven	Couehie Paul,	Wayne
Bush Carl B,	Tekonsha	Dalton Mrs Lalah,	Reading

### ARE YOU SICK?

Dr. Ralph J. Goebel, the Chiropractor,

WILL GET YOU WELL

PHONE 71

35 West Chicago Street

Over Corey's Shoe Store

Danner Bert C,	Coldwater, RI	Mead Chas,	Elkhart
Dieterman Henri,	Jonesville	Meek Thomas,	Angola
Drew Marlie,	Three Rivers	Miller George,	Coldwater, RI
Eagle Ford,	Waldron	Oldham Stanley,	Wood River, Ill
Etheridge Moreau N,	Quincy	Otis Steve,	Coldwater, RI
Fonda Morris E,	East Tawas	Patrick Stanley A,	Benton Harbor
Gilfillan Bernard W,	Chicago	Paul Gay R,	California Twp
Gospifl Walter,	Hillsdale	Putnam George,	Coldwater, RI
Goss Leo,	Marshall	Re Andrew,	Coldwater, Rt 7
Gyger John,	Litchfield	Redding Geo L,	Reading
Hall Arlo,	Detroit	Reynolds Mrs Carrie,	Kinderhook
Hatmaker Mark,	Coldwater, RI	Roe Mrs Alsina,	Coldwater, RI
Higbie Emory L,	Montgomery	Ruffner Geo F,	Pleasantville, O
Hilliar Lynn,	Hillsdale	Sewell Orville D,	Sturgis
Holmes D H,	Coldwater, RI	Shurtz Fred A,	Coldwater, RI
Hooker Mrs Lilly,	Sturgis	Sloman Herbert L,	Girard
Hoyt Mrs Laura,	Florida	Smith Mrs Lucile M,	Coldwater, RI
Hubbard Geo,	Jackson	Snyder Richard V,	Kalamazoo
Huglei Mrs Emma,	Pittsburg	Spangenburg Carl,	Sturgis
Jackson Kenneth,	Coldwater, RI	Strang Clarence,	Coldwater, RI
Knapp Edward A,	Coldwater, Rt 5	Sullivan Wm	Reading
Lathrop Wm D,	Jackson	Thompson Mrs Rose,	California
Little Clifton H,	Lansing	VanBlarcum Geo,	Coldwater, RI
Locke Geo B,	Coldwater, RI	VanLopik Andrew,	Lansing
Lothamer Chas,	Coldwater, RI	Wallace Wm,	Quincy
Mangan Ray,	Dakota	Warner Percy C,	Flint
Manzer Dale,	Coldwater, RI	West Ernest,	Lansing
McBride Frederick E,	Sturgis	Wirley John,	Columbia, O
McNall Ford H,	Coldwater, Rt 6	Worden Gerald,	Union City, RI



## FURNITURE

Always Dependable  
Quality

AT LET-LIVE PRICES

Upholstering  
Furniture Repairing  
Finishing

UPHOLSTERING SUPPLIES

## WILBUR'S FURNITURE STORE

12 North Monroe St.

TELEPHONE NUMBER 387-M



THE COLDWATER  
**DAILY REPORTER**

HORACE KITCHEL ESTATE, PUBLISHER

ESTABLISHED 1895

ROY NEWBERRY, Managing Editor

RUTH KITCHEL WAKEMAN, Associate Editor

---

---

The Only Daily Newspaper  
Published in Branch County

---

---

Full Leased Wire United Press  
News Service

MARKET REPORTS  
BY WIRE EVERY DAY

Advertising Service for  
Our Advertisers

Member of League of Michigan Home Dailies

---

---

The Daily Reporter and the United Press bring the  
World's News to your door every day

---

Telephone No. 61

*"Flowers of Superior Quality"*



Buy Flowers Direct from the Growers and be  
assured of the Best and Freshest.

Our Flowers are

**All Home Grown, and  
Are Cut EVERY DAY**

Flower Store at 63 South Monroe Street

Greenhouses on Jay Street, near N. Y. C. Ry.

**W. B. VAN AKEN**

Phone 36-M

Coldwater, Michigan

**STAND BY for the 1934**



**MORE Power,**

**MORE Speed,**

**MORE Weight,**

**And yet MORE MILES per gallon of gasoline**

**YESH CHEVROLET**

**SALES AND SERVICE**

20 to 26 East Chicago St. - Coldwater, Michigan

**PHONE 27**

Knowles Ornon, 101 N Polk, emp Treat	<b>Kornstein Joseph</b> , merchant tailor, 13 N Monroe, phone 248-W, residence 76 E Alden
" Mrs Anna E, "	" Mrs F Vivian, "
" Philip, " W U messngr	" Harold V, " chef
" Leo O, " clerk	" Mary E, " waitress
" Cecelia, " s	" James R, " clerk
" Genevieve, " s	Kramer Benjamin, 133 E Pearl, F
" Lila L, " s	" Mrs Flossie, " Hi
" Milford H, " s	Krickard Mrs Marie, S P S, cottage mat
<b>Kohl Norman G</b> , cashier So Mich National Bank, res 118 Grand	Krimmel Mrs Lena, 49 Henry, bk, w
" Mrs Mabel, "	" Margaret Ellen, " s
" Norman Jr, " s	<b>Kroger Grocery</b> , Calvin Coppess mgr 10 W Chicago, phone 111
Kobler Wilhelmina, 42 Smith, s	Kuether George, 123 Peckham, creamery
" Myrna, 34 Smith, s	" Mrs Artie B, "
Kohls Genevieve, S P S, teacher	" Billy Jean, " u
Kolenski Mrs Vera, 35 Hatch, w	Kunkle Roy D, 15½ S Monroe, barber
" Joseph, " Br	Kutchy Mrs Violettena, 289 S Jeff
" Mrs Pearl, "	<b>Kwaak Ben</b> , painting, paperhanging, decorating, res 22 Smith
Kollmorgan Frederick C, pressman, residence 389 W Chicago	" Mrs Flora, "
" Mrs Minnie, "	" Opal, "
" Charlotte, " nurse	" Ruby, " s
" Frederick W, " au	" John, 100 Van's Ave, lab
" Robert G, " s	Kyser Frank A, 77 Wright, agent
" LeRoy A, " s	" Mrs Anna, "
Koon Rev Chas, pastor Advent Church, res Tekonsba	" Glen, 242 Grand, mechanic

# The Southern Michigan National Bank

OF COLDWATER

Capital and Surplus  
**\$250,000.00**

Member Federal Reserve System

Serving the people of Coldwater and adjoining territory since 1872



Kyser A J, 189 E Washington, lab	Langstaff Richard, 19 Race, lab
" Mrs Flossie, " w	" Mrs Etta, " "
" Chester, " s	" Leonard, " "
" Mary, " s	" Howard, " s
" Wayne, " s	Langworthy Paul, 27 N Sprague
Kyte Raymond E, 131 Harrison, radio	" Mrs Lois, " "
" Mrs Florence, " "	" Marjory P, " s
" Virginia W, " s	" Peggy Jean, " u
" Rita M, " s	" Lawrence P, " u
" Raymond E Jr, " s	Lanphere Emma, 71 Peckham
" Lois F, " s	Lape Mrs Minnie, 88 E Chicago, w
	Lapham Leona, 31 Division, dom
<b>L</b>	<b>Larrabee Winfield O</b> , propr Fair Way Hotel, 33 N Hanchett
LaClair George, 65 N Jeff, agent	" Mrs Amy, " "
" Mrs Hattie, " "	" Samuel J, " clerk
Ladd Edwin H, 252 E Pearl, r	" Wayne H, " lab
<b>LaForge Lester J</b> , propr Coldwater Cleaning and Dye Works, phone 473 (see page 7), shop and res 66 S Monroe	" Alice Vera, " s
" Mrs Rolene, " "	Latchaw Lloyd, 146 Waterman, teacher
LaGrange James A, 335½ Marshall,	" Mrs Iva Dell, " teacher
" Mrs Nettie M, " [carp	Latta Percival, 209 N Clay, F
Lake Albert M, 214 Race, Ly	" Clara, " c s
" Madelene, " nurse	" Ora L, 173 E Park Ave, F
" Marian C, " c s	" William, " lab
" Mina I, " s	" George C, " s
Lamb Rose M, 263 N Hudson, dressmkr	Laura John F, blacksmith, 40 South Monroe, res 85 Taylor
Lamberson Don, Exit Drive, lab	" Mrs Frances, " "
" Mrs Ruth, " "	LaVell Marvin, 30½ E Chicago
" Leona, " s	" LaVern, " "
" Charles, " u	" Cleo, " beautician
" Esther, " u	LaVer Frank, 310 W Pearl, tr driver
" Franklin, " "	" Mrs Viola, " "
" Harold, 582 W Chi, lab	Lavelly Mrs Carrie, 141 E Chicago
" Mrs Mary B, " "	LaVoo Wilma, S P S, social worker
Lampman Alva, 84 N Fremont, Co-Op	<b>Lawler Frank H</b> , propr Star Market, 5 W Chicago, res 109 E Pearl
" Mrs Eva, " "	" Mrs Harriette L, " "
" Elwood, " u	" Joan, " u
" George W, 242 W Pearl, waiter	Lawrence Carl, 171 S Clay, Br
Lampson Harlan, 99 Henry, chef	" Mrs Hattie, " "
" Mrs Beulah, " "	" Wava Belle, " s
" Janice, " u	" Esther, 253 E Pearl, s
" Marilyn A, " u	Lawton Mrs Edith, 108 N Fremont, L
Landis Mrs Della, 23 N Hudson, w	Lazenby Bernice, 57 N Monroe, teacher
" Theodore, " lab	Lea William, 71 W Chicago, custodian Eagles' Hall
" Willis, " lab	Leaf Albert E, 148 Perkins, carp
" Marguerite, " s	" Wm H, 155 E Park Ave, Ry
Laney Carl O, 214 Grand, G	" Henry, " "
" Mrs Vera, " "	" Margaret L, " "
" Ronald H E, " s	" Wilma E, 105 Perkins, s
" Evelyn M, " s	<b>Leath W H</b> , 324 E Chicago, merchant
" Laura E, " s	" Mrs Anna, " "
" Olive Jane, " s	

# LEGG BUILDERS' STORE

Low Cash Prices  
On Lumber  
And Building Materials



Lumber, Paint, Roofing, Doors,  
Windows  
And Other Building Materials

Corner Monroe and Pearl Sts.  
Coldwater, - Michigan

Leatherman Clarence M, 67 S Monroe,	Lennon Michael, 58 S Monroe
" Mrs Myrtle, " [mfr	" Capt J W, 64 Morse, r
" Cora Jean, " u	" Mrs Della, "
<b>Lee Bros</b> , general and builders' hard- ware, paints and oils, 38 W Chicago, phone 21, H F and C R Lee	Leonard Austin, 110 Marshall
<b>Lee Herbert F</b> , 253 W Chi, merchant	Lester Frank W, 40 E Wash, engineer
" Mrs Elizabeth C, "	" Mrs Ruth, "
" Bernice C, " s	Letts Mrs Dama, 84 E Pearl, w
<b>Lee Clarence R</b> , 105 N Fremont,	" James, 20 Hooker, lab
" Mrs Bernice, " [merchant	Lewis Mrs Sarah, 168 N Sprague, w
" Mrs Anna, 165 W Chicago, w	" Russell, 48 E Wash, Ti
" Herbert J, 159 Grand, clerk	" Mrs Mildred, "
" Mrs Mary E, "	" Earl, " Ti
<b>Lee &amp; Cady</b> , wholesale grocers, 13 S Hanchett, Gerold Donker mgr	" Mrs Frances, "
Leedom Carl, 21 Henry, au	" Leonard Lee, " u
" Mrs Osie I, " s	" Carl E, 161 E Park Ave, Ti
" Harold Carl, " s	" Mrs Blanche E, "
Leeds Mrs Gladis, 220 Hull, w	" Margaret M, " s
" Dorothy, " s	" Betty Jane, " s
<b>Lees Howard E</b> , asst cashier So Mich Natl Bank, res 52 Daugherty	" Carl E Jr, " u
" Mrs Pearl E, "	" Howard Arthur, 84 E Alden, s
Leffler William, beauty shop, 394 W Chicago, res same	" Mrs Susan M, 355 E Chicago, w
" Mrs Marie A, " beautician	" Mrs Julia, 256 Marshall, w
<b>Legg Builder's Store</b> , (Legg Lumber Co), cor Pearl and S Monroe, all builders' supplies, (see p 107) L E Legg manager	" Charlotte, " s
<b>Legg Edward D</b> , lumber dealer, residence 29 E Pierce	Leworthy Wm A, 332 E Chicago, r
" Mrs Alice L, "	" Mrs Myrtle, "
<b>Legg Louie E</b> , lumber dealer, residence 11 Park St	Libby, McNeill & Libby, packers of food products, Jay St & N Y C Ry, C S Church mgr
" Mrs Dorothy, " u	Lieb Margaret, 315 E Chicago
" Louie Edward, " u	Libert Mrs Mary, 131 Elm, w
" Mrs Jessie, 65 E Chi, clerk, w	" Nelson, " abbattoir
" Hal S, 694 W Chicago	" Mrs Esther, " teacher
" Mrs Alma, " s	Light Lowell, 60 W Wash, electrician
" Winnifred " bk	" Mrs Thelma, "
Legge Ernest, 48 Division, machinist	" Donna J, " u
" Mrs Susan, "	Lilly Mrs Joanna, 124 S Clay, w
Leggett Mrs Beatrice, 271 Marshall, w	" Mrs Ella, 73 S Jefferson, w
Leister James E, 63 Race, emp Gas Co	Lincoln Mrs Clara C, 225 Division, Sh
" Mrs Pearl, "	" A, 256 W Chicago, Fox
" James E Jr, " s	" Mrs Dorothy, [Gardens
" Jack E, " s	Lind Harry H, 179 Marshall, bk Pol-
" Hiram E, " s	" Mrs Lida W, " [lock
" Mary E, " s	Linderman Mae E, S P S, teacher
Lenon Mrs Flora A, 186 Grand, w	<b>Linn Earl</b> , County Clerk, phone 152 residence 241 Marshall
" Charles A, " lab	" Mrs Clara T, "
	" Maxine A, " c s
	" Carl E, " s
	" Donald J, " u
	" Mrs Ella, 154 E Pearl, w

FOR FINEST SHOE REPAIRING  
SEE CARL M. MANNEROW  
11 NORTH MONROE ST.



A KALAMAZOO DIRECT TO YOU

# Furnaces Stoves Heaters

Sold, Installed and Guaranteed by

**THE KALAMAZOO STOVE CO.**



## RANGES and FURNACES

*This is the Year to Save Wisely*

Buy direct from the factory. Buy only the kind of quality that has made 800,000 friends. Famous Kalamazoo FURNACES, HEATERS and RANGES at the factory price.

**KALAMAZOO STOVE CO., Factory Branch**



Five-Year Bonded Guarantee

MODERATE PRICED AIR CONDITIONERS THAT GIVE  
PERFECT SERVICE

Repairs for All Makes of Furnaces

2,000 Satisfied Users in This Immediate  
Locality

## R. L. LONES,

Branch Manager,

24 Years' Experience

111 South Jefferson St.,

PHONE 753

COLDWATER, MICHIGAN

Linton William J., 252 Division,	F	<b>Lones Ralph L.</b> , rep Kalamazoo Stove Co, ph 753, (see page 109)
" Mrs Viola, "		res 111 S Jefferson
" Roy, "	s	" Mrs Ruth H, "
" Glenn, "	s	<b>Long John H.</b> , propr City Restaurant,
" Robert, "	s	residence 149 S Monroe
" Doris May, "	s	" Mrs Anna, "
" Frank H, 188 Walnut,	F	" Henry, " r
" Mrs Grace, "		" William, 45 W Montg, Ce
" Clayton, "	c s	" Mrs Carline Nina, "
" Denzil, 19 S Clay, oil sta att		" Mrs Dorothy, 113 N Fremont,
" Mrs Veda, "	Hi	telephone op
" Denzil Jr, "	s	" Robert E, " s
Lippert Elmer, 18 S Polk,	lab	" Betty Jean, " s
" Mrs Metha, "		" John A, 102 N Hudson
Lipps Mrs Emerett, 159 Hull,	w	" Mrs Antoinette K, " clerk
" Mrs Grace, "	w	" John Albert, "
Littel Mrs Alice, 147 Grand,	w	<b>Loomis John D.</b> , 115 Walnut, F
Little Mrs Clara, 151 Marshall, nurse		" Mrs Ethel, "
" Chas Vance, 288 Marshall, Ce		" Catherine E, " s nurse
" Mrs LeVerne, "		" Robert W, " s
" Dane C, "	u	s Raymond C, " lab
" Diane, "	u	" Loraine M, "
<b>Little Gem Cafe.</b> 10 S Monroe,		" Francis A, " s
C C McKnight propr		" John D Jr, " s
<b>Livermore Lloyd L.</b> , mortician with		" Maxine D, " s
R J Shattuck, res 50 N Clay		" Barbara Jean, " s
" Mrs Marguerite, "		" Mary Ellen, " s
" Lloyd Robert, " c s		" Joseph H, " u
<b>Lloyd Chas W.</b> , propr Service Garage,		" Sumner A, 99 N Mich Ave, F
18 N Monroe (rear),		" Mrs Freda, "
residence 69 E Montgomery		" Caroline, " c s
" Mrs Mary M, "		" Vida, 199 W Pearl, dom
" Lois A, "		<b>Loose Daniel M.</b> , custodian of city
" Charlotte Mary, " s		school buildings and grounds
" Florence, Hospital, nurse		residence 190 S Jefferson
<b>Locke A LeRoy.</b> Probate Judge,		" Mrs Nellie R, "
residence 76 Marshall		" Harry, 28 N Polk, lab
Lockett Mrs Flossie, 249 Morse		" Mrs Lamora, "
Lockwood Wm S, 41 Hull, mfr		" Lloyd E, " u
" Mrs Mary E, " office clerk		" Lyle, " u
" Ruth, " office clerk		<b>Lopez Nicholas.</b> 200 W Chicago, r
" Judson S, 60 W Montgomery		" Mrs Louise, "
" Mrs Ella, "		" Emilio, " c s
" Laura B, 11 Park Pl, office clk		" Virgil A, "
" Florence A, " Dep Co Treas		" Carl M, "
" Mrs Clara C, 65 Division		" Robert J, " s
" Herbert B, 33 Morse, r		
" Mrs Lynn D, "		

**HARRY LOPEZ** Maker of the Famous PURE  
Velvet Ice Cream  
Nuts, Fruits, Candies

PHONE 170

14 West Chicago St.

PHONE 170

<b>Lopez Harry</b> , ice cream mfr, whole- sale and retail, fruits and ice cream, phone 170, 14 W Chi, res ph 171, res 161 W Chicago	Lucas Mrs Mattie E, 106 Morse, w
" Mrs Vincenza, " "	" Iva M, " stenog
" Gigina, " clerk	" Mrs Mary E, 19 Waterman, w
" Eugene, " c s	" Frank E, 208 Grand, sign
" Ellen M, " "	" Mrs Alethia, " [painter
" William H, " clerk	" Frank E Jr, " s
" Mrs Josephine, 143 Church, w	<b>Luce Lloyd</b> , County Treasurer, residence 98 N Fremont
Loring Sanford A, 10 Park Place, R	" Mrs Vera, " "
" Mrs Jennie, " "	" Cyrus L, 234 N Hudson, au
" Leora, " cosmetitian	" Mrs Mabel A, " "
" Marion, 173 Morse, Sh	" Lester, " c s
Lossing Otis A, 66 Wright, lab	" Elma, " s
" Mrs Mary A, " "	[See also Luse and Loose]
Lothamer Donald, 45 Pierson, fac	Luckett Mrs Mary, 20 Charles
" Mrs Ona, " "	Ludlum Mrs Lida, 78 Division, w
" Paul, " u	Ludwig Vern, 115 Hull, F
" Mary Ann, " u	" Mrs Mary, " "
" Edward, " u	" Albert, " u
" Betty Lou, " u	" Alice, " u
Loveless Clarence, 265 N Hudson,	<b>Luedders Shoe Store</b> , boots, shoes and rubbers, 46 W Chicago, C W Luedders propr
" Mrs Geneva, " [baker S P S	Luedders Clarence W, 220 Marshall,
" Ann, " u	" Mrs Fern, " [merchant
<b>Loveridge Fred</b> , 98 E Chi, engineer	" Mary Elizabeth, " s
" Henry Clarence, 141 E Chi, r	" Jane Marie, " u
" Mrs Jessie Moore, " "	
" Sally M, " "	
" Homan L, " eng'r	
Lovett Alton, 604 S Monroe, Br	
" Mrs Hazel, " "	
Lowell Lloyd, 186 Grand, tr driver	
<b>Lowry Albert R</b> , buyer S M Grocer Co, phone 775-R, residence 41 Daugherty	
" Mrs Eva M, " "	
" Bonnie A, " c s	
" Eleanor R, " s	
Lublow Edward, 76 N Sprague,	
" Mrs Flora, " [wire chief	
" Robert C, " s	
<b>Lucas Brothers</b> , 99 Morse, groceries, meats and notions, ph 587-M, J F and W S Lucas	
Lucas Judson F, 103 Morse, grocer	
" Mrs Myrtle, " "	
" Wm S, 139 Morse, grocer	
" Mrs Lillian, " Hi	
" Alexander, 109 E Pearl, r	
" Mrs Ida J, " "	
" Bert H, 71 Cutter, clerk	
" Mrs Edna M, " "	
" Lawrence C, " c t	

## TREAD STRAIGHT SHOES

For Men and Women

## BUSTER BROWN SHOES

For Children and  
Growing Girls

Join Our

## BROWNBILT

Premium Club

## LUEDDERS SHOE STORE

Where Style,  
Comfort and Economy Meet



<b>Luedders Otto E</b> , publisher of city directories, res 98 E Chicago	Mains Mrs Mary A, 18 E Alden, w
" Mrs E Lois, "	" Mabel L, " bank clerk
" Mrs Mabel W, 220 N Hudson, w	Malarney Jesse W, 139 S Monroe, auto salesman
" Geo J, 101 N Clay, emp p o	Malone Jos W, 186 W Pearl, r
" Mrs Nettie, " w	" Mrs Laura, "
<b>Luse Mrs Gertrude</b> , Gertrude Shop, 4 W Chicago, res 64 Grand	Maloney John, 57 Race, r
" Avon D, " salesman	" Mae C, "
Luke Clifford E, 99 Taylor, pharmacist	" Katherine L, " bk
" Mrs Minnie M, "	Manchester Ray, 377 N Hudson
" Kathryn E, " c s	" Mrs Bernice, "
<b>Lyon Arthur G</b> , druggist, 6 W Chicago, res 124 Division	Manigold Bryan, 152 Jackson, au
" Mrs Mae, "	" Mrs Leona M, " s
" Robert F, " clerk	" Marguerite M, " s
<b>Lyon Arthur G Jr</b> , attorney at law, 14 W Chicago, phone 194, residence 124 Division	" Rolland B, " s
" Mrs Amelia, 261 W Chi, w	" James C, " u
Lytle Miles E, 88 Hooker, tr driver	" David H, " u
" Mrs Hazel M, "	" Dana E, " u
" Max N, " s	<b>Mann Dr Rex I</b> , veterinarian, ph 570, office and res 84 N Hanchett
" Marion V, " s	" Mrs Grace L, "
" Elsie M, " s	" Marguerite N, " c s
" Clarabelle, " s	" Mark Chas, " s
" Edna M, " s	" Mrs Orrie, 66 N Monroe
	" Morris, 389 Grand, farmer
	" Mrs Jean, "
	" Billy, " u
	<b>Mannerow Carl M</b> , propr Quality Shoe Shop, 11 N Monroe, mfr of boots and shoes, fine repairing a specialty, residence 152 N Clay
	" Mrs Edith H, "
	" Carl E, " civil eng
	" Max I, "
	" Levi C, boat builder, shop and res 105 W Chicago
	" John C, 128 Division, carp
	" Mrs Minnie, "
	Manocka Dorothy, 708 W Chicago
	Manwarren Anson B, 94 Pierson, lab
	" Mrs Sarah A, "
	" Howard D, " lab
	<b>Manzer Eli</b> , trucking of all kinds, phone 531-W, res 296 Hull
	" Mrs Nellie, "

## M

Mack Julia, 232 W Pearl, clerk
Macky Mrs Emma A B, 45 Henry, w
Madderstock James, 140 Wright, lab
" Mrs Addie, "
Maddox Frank, 177 Grand, salesman
" Mrs Emmaline, "
" Frances, " u
Mahaffey Robert, 46 N Sprague,
" Mrs Laura, " [plumber
" Robert Jr, " s
" Alberta, " s
" Imogene, " u
" William J, 14 Mill, Ce
" Mrs Effie A, "
" Rolland, " au
" Herbert, " s
" Mrs Emma, " w

**Marothy Radio & Battery Shop**  
Philco Radios  
Kelvinator Refrigerators

Expert Radio and Battery Service  
Guaranteed Car and Radio Batteries  
Phone 299 123 East Park Avenue, Coldwater

**THE TRIBOLET**  
**5 and 10c to \$1 STORE**

Always Strictly Syndicate Values  
A GREAT SAVING to the Buyer  
15 West Chicago St. Phone 126

<b>Manzer Jerry</b> , propr Standard Plumbing Shop, 23 S Monroe, plumbing and heating contractor, phone 67, res 101 Pelton	Markham Mary, 293 W Pearl, dom
" Mrs Hazel D, "	Markoff Fred, 142 S Jefferson, lab
" Geraldine L, " s	<b>Marothy Radio &amp; Battery Shop</b> , 123 E Park Ave,
" George, 292 Smith, scavenger	John Marothy Jr propr
" Mrs Sarah, "	<b>Marothy John Jr</b> , radio and supplies, battery repairs, phone 299, residence 117 E Park Ave
" Willard, " scavenger	" Mrs Elva, "
Mapes Genevieve, 110 Marshall	" John, 298 W Chi, florist S P S
<b>Maple Leaf Tea Room</b> , 62 Marshall, Mrs Mae Banfield propr, phone 581-R	" Mrs Anna, "
<b>The Maples</b> , convalescent home, also oil station, phone 464-R, cor W State and Grand, see H E Taylor	" Susanne, " stenog
Marion Wm E, 480 W Chicago, lab	" Daniel, "
" Mrs Lizzie D, "	" Catherine, " s
" Ellen, "	" Margaret, " s
" Ira L, " lab	" Warner, " s
" May, "	Marquette Col A, 106 E Washington
" George W, " lab	" Mrs Linnie, "
" Carl W, " s	" Oral, "
" Walter E, " s	" Mrs Imo, "
" Charles E, " s	" Owen, " s
" Oliver E, " s	Marsh Mrs Cora M, 74 Grand, w
	" Rhea A, " stenog

Patronize City Directory Advertisers

## STANDARD PLUMBING SHOP

Plumbing and Heating  
Contractors



FIT

Estimates Cheerfully  
Given

Come and See Us



FIX

PHONE 67

23 South Monroe St., Coldwater

JERRY MANZER

<b>Martin Carl J</b> , general manager Cold-water Co-Operative Co, residence 110 N Hudson	McCartney A Leroy, 12 W Alden,
" Mrs Amy M, "	" Mrs Ivah, " [salesman
" Mrs Della, 29 N Fremont, w	" Helen V, "
" Fred J, 74 Pierson, emp Co-Op	" Lowell L, " s
" Mrs Mabel, "	McCarty Charles W, 142 S Monroe,
<b>Martin Frank R</b> , books, stationery, wall paper, etc, 18 W Chicago, ph 133, residence 136 W Pearl	" Mrs Jennie, " [barber
" Mrs Viola, "	" Mrs Minnie E, 101 E Pierce, w
" Dick, " s	McClelland Mrs Ethel, SPS, cottagemat
" Melissa A, " s	<b>McConkey Frank L</b> , funeral director, 2 W Chicago, phone 790, residence 125 Marshall
" Mrs Vesta, 180 S Clay, w	" Mrs Lulu K, "
<b>Mashon Dorsey Co</b> , mfrs of monu- ments, building stone, etc, 16- 18 S Monroe, phone 300	" Mildred, " teacher
Mason Gertrude, Agl Office, res Rt 4	" Richard, " c s
Master John A, 312 S Jeff, blacksmith	<b>McCConnell Carl R</b> , mgr Penney Store, phone 316-J, res 242 Marshall
" Mrs Myrta, "	" Mrs Irma E, "
" Thelma, " stenog	" Janice Lou, " s
Maurer Erma, 237 Perkins, stenog	" Chester, 121 S Hudson, clerk
" William, 15 W Pearl, clerk	" Mrs Clara, "
Maxfield William, 234 E Pearl, Br	" Max, " u
" Mrs Blanche, "	" James W, 10 Perkins, carp
" Richard, " s	" Mrs Maude, "
Maxson Dora E, 48 E Washington	" Max L, " c s
" Mrs Belle, S P S, dom	McCormick Mrs Hattie, 90 E Alden
McAlister Mrs Elizabeth, 104 Jackson, w	McClure Mrs May, 167 N Sprague, w
McBride William, 152 Division	<b>McCort Wm H</b> , dry goods, cloaks, suits, furs and millinery, 13 W Chicago, res 100 Grand
" Mrs Lula, 161 Morse	" Mrs Alice M, "
" Ruby, " bank clerk	" Malcolm H, "
McCarthy Virginia M, 127 N Fremont, s	" Marion Mae, " c s
	" Wm Robert, " s
	" Walton Howard, " s
	McCullar Thomas H, 16 Munson, r

## MARTIN'S BOOK STORE

For Books, Stationery,

Wall Paper and Paints

18 West Chicago Street - Telephone Number 133

**Phone 48** For EXPERT Plumbing and Heating  
Maytag Washing Machines & Ironers

Water Softeners, Oil Burners

**W. A. McMILLAN,** 30 SOUTH MONROE ST.



<b>McDonald Dr Ernest</b> , dentist, 21½ W Chicago, res 58 W Washington	McFadden Chas C, 341 Marshall
" Mrs Ethel, "	" Mrs Charlotte, "
" Claire, " clerk	McGarry Mrs Margaret, 200 N Clay, Sh
" Chas W, 70 W Montg, F	" Bettie Jean, " s
" John B, " F	McGinness Levi, 51 Tibbits, H
" Vern, 49 Race, P	" Mrs Sadie, " "
" Mrs Gladys, "	" John, " lab
" Harold, " s	McGregor Frederick W, 324 Grand
" Arthur, " u	" Mrs Margaret, " "
" Dorothy J, " u	" Frederick W Jr, " s
" Richard E, 71 W Montg, s	McGrew Harold, 11 Harrison, mason
" Kenneth, " u	McGuire Oliver, 124 S Clay, lab
McDougal Hattie B, 60 W Wash, stenog	" Mrs Grace, " "
McEnderfer Isiah, 73 N Polk, lab	" Carol Ann, " s
" Mrs Nettie, " "	" Betty Grace, " u
" Leland C, 112 Elm, mechanic	" Oliver Ralph, " u
" Mrs Iris, " "	McKee Andrew L, 223 S Jefferson, Ti
" Jack David, " u	" Mrs Mabel, " "
" Carl, 126 N Jeff, road	" Mary, " "
" Mrs Elma, " [work]	" LeGrand, " s
" Helen, " s	" Duane, " s
" Mrs Nellie, 87 W Pearl	" Paul, " s
McEwen Dr Geo A, chiropractor, office & res 47½ W Chicago	McKelvy Frances, S P S, nurse
" Mrs Elva A, " "	McKenzie Bernard L, 71 Harrison
" Gerald, " "	" Mrs Alice, " "
" Jack, " s	" Noris L, " bk
	" Mrs Ellen, 401 Jay, w
	" Clyde M, " lab

Our facilities for rendering funeral services are modern and complete.

**F. L. McCONKEY**

**FUNERAL DIRECTOR**

**Office 790-J      PHONE      Res., 790-M**

**AMBULANCE SERVICE**

<b>McKnight Charles C.</b> , propr Little Gem Cafe, 12 So Monroe, residence 106 N Hanchett	McQueen Ray, 96 Perkins, emp City
" Mrs Bertha E, "	" Mrs Hazel, "
" H J, S P S, steward	" Leo E, 125 N Hudson, City
" Mrs Carol, "	" Mrs Elsie, " [Electrician]
" Kent A, " u	" Dorothy E, " s
" Mildred, S P S, nurse	" Constance A, " s
McLane Mrs Alice M, 67 Hull, w	Mead Milo H, 99 Green, emp Reporter
McLean Mrs May W, 124 Marshall, w	" Mrs Vesta, " s
McMahill Carlette, 350 W Chicago	" Bonvere, " s
McMahan Mrs Blanche, 419 W Chi, teacher	" Joane, " s
" Vern, "	" BarbarJean, " u
" Verl, " teacher	" Harry H, " L
McMahon David, 153 Hull	" Cecil, 17 Race, emp Gas Co
" Mrs Ina, "	" Mrs Alice, " nurse
<b>McMillan Wm A.</b> , plumbing and heating contractor, 30 S Monroe, phone 48, res 9 Cornwell Court	Meade John A, 326 N Hudson
" Mrs Ruth E, "	" Mrs Myrtle, " s
" Wm Robert, " s	" Glenn, " s
McMurray Hugh, 225 E Pearl, R	" John A Jr, " s
" Mrs Bernice, "	Mercer Mrs Ina, 49 E Park Ave
" Doris Ann, " s	" Betty Clara, " s
" Richard J, " s	" LoRane, " u
<b>McNall Chas J.</b> , Economy Plumber, phone 664-J, res 53 W Montg	" Joseph, " u
" Mrs Lucela M, " clerk	" Josephine, 71 Peckham, s
" Elzora A, " clerk	<b>Merit Products Co.</b> , 9 North Drive, butter, eggs, feeds, ph 711-J, E C Ellinger
McNitt Wallace W, 57 S Hudson,	Merlau E Pierson, 44 W Alden, sales-
" Mrs Addie E, " [janitor]	" Mrs Marjorie, " [man]
" Mrs Adelaide, 82 N Polk, w	" William, " u
" Edson, 137 Peckham	" Robert Conrad, " u
" Mrs Iva, " clerk	<b>Merrill Edward C.</b> , barber, ph 121-J, 5-7 S Monroe, res Hillsdale
" Carmon, " clerk	" Mrs Eva, 24 N Monroe, pianos
McNulty Rev F A, 11 Grand	" Laura, 30 Whitten
" Mrs Mary E, " s	Merrick Claude, 758 W Chicago, lab
" Margaret, " s	" Mrs Pearl, "
" Dorothy, " s	Merriman Mrs Ella, 97 N Clay, w
" George, " s	" M J, 353 N Hudson, carp
" Muriel, " s	" Mrs Cora, " s
" Bryan, " u	
" Phyllis, " u	

When you have in mind Rugs,  
Draperies and Curtains,  
First see Woodward & Sons

## C. J. McNALL, The Economy Plumber, SOLICITS YOUR BUSINESS

WHO'S YOUR PLUMBER? Try them all, then call McNall

Call Phone 664-J

53 West Montgomery St.

COMMUNICATE BY

TELEPHONE

THERE IS  
NO BETTER WAY!

MICHIGAN ASSOCIATED TELEPHONE COMPANY

R. E. PUTNAM, District Manager



Merritt Mrs Olive, 56 Charles, nurse, w	Miller James H, 56 Jackson
" Orvil C, " lab	" Mrs Kittie M, " dressmaker
" Mrs Edna, " "	" Gerald H, 132 Harrison, fac
" Jack Franklin, " s	" Lewis R, 43 W Alden, lab
" Donald Frederick, " s	" Mrs Jorge, " "
" Ralph, " u	" Dorothy, " nurse
" Carl, 20 Hatch, shovel op	" Ralph, " lab
" Mrs Florence, " "	" Robert, " oil sta att
" Joseph Paul, " s	" Margaret, " s
" Betty Marie, " s	" Grace, bk Lee Bros, res Rt 1
" Wannetta R, " u	" Collette, S P S, cook
Mettler Melvin C, 86 S Monroe, lab	Milligan Oakley E, 231 Grand, oil
<b>Mettler Mrs Mary,</b> " roomers	" Mrs Lennie O, " [station
" Kenneth A, 50 N Sprague	Milliman Ray, 307 E Garfield Ave, lab
" Mrs Mary K, " "	" Mrs Bernice E, " s
" Alva, 178 Cutter, lab	" Jeannette A, " s
" Mrs Hazel, " "	" Phyllis M, " s
" Edward, " s	" Raymond A, " s
" Alva Jr, " s	" Patricia I, " s
Metz Charles C, 21 S Monroe, chef	" Richard, " s
" Mrs Mary E, " "	" Robert F, " u
" Genevieve E, " s nurse	Mills Mrs Beryl A, 63 Walnut
" George W, " s	" Percy Jr, " s
" Bernice E, " s	" Gladys Jean, " u
" Grace V, " s	" Louise, phone office, res Rt 1
" Lorene, " u	<b>Milnes Harrison L,</b> wholesaler, (S M
Michael Arthur, 87 Jackson, lab	Grocer Co), res 140 Marshall
" Mrs Eula, " phone op	" Mrs Bessie E, " "
" Leon, " s	" Wm H, 131 N Hanchett, r
" Rosemary, " u	" Wm Alfred, 150 Grand, G
" Kenneth, " G	" Mrs Marguerite E, " "
<b>Michigan Associated Telephone Co,</b>	" Wm Shattuck, " u
19 N Monroe, R E Putnam	" Annie L, 35 N Fremont, music
dist manager (see page 117)	" Grace I, " [teacher
Michalski Laura, 131 N Hanchett, dom	Miner Ernest L, 253 E Pearl, au ins
Micklatcher Frank, 28 Sheridan, mason	" Mrs Ina H, " "
" Mrs Pearl, " "	" Wm, 241 E Washington, lab
" Helen M, " "	" Mrs Florence, " s
" Clara, " "	" Marjorie, " s
" Josephine, " s	" Ruth, " s
" Martha, " s	" Cora, " s
" Vinie, " s	" Lillian, " s
" Frank Jr, " s	" Florence Ann, " s
<b>Milhan Glenn S,</b> genl mgr Hellenberg	" LaMoyné, " u
Company, res 105 S Monroe	" Leo A, 162 S Clay, emp Co-Op
" Mrs Rosamond, " "	" Mrs Harriet M, " "
<b>Miller Mrs Frances L,</b> florist, 111 S	" Frank H, 114 Wat, clerk
Clay, special attention to	Minnicar Mrs Rachel A, 56 N Jeff, w
weddings and parties, ph 621-M	" Joseph R, " painter
" Claud O, 111 S Clay, R	" Wilbur D, " s
" Leo J, " "	" Marion, 316 E Wash, s
" Albert, 189 E Park Ave, lab	" Margaret, " u
" Mrs Vesta, 61 Sherman, w	" Willis, 27 Munson
" Mrs Carrie, 15 Grand, w	" Mrs Ola, " Ly
" Mrs Laura A, 165 W Chi, w	" Fred, " F
" Mrs Lucretia, 81 S Hudson, w	" Marie, " "

Mintling Mrs Josephine, 74 E Alden, w	Molby George S, 500 E Chicago
Minton B Carl, 37 Henry, emp Gas Co	" Mrs Bertha, "
" Mrs Josephine, "	" Janette B, " c s
" Norman, " u	" Neal G, " s
" Naoma, " u	" Doris E, " u
<b>Mitchell John L</b> , barber, 25 W Chi, res 25 W Montgomery	Mollenkopf Chas, 127 Peckham, lab
" Mrs Mattie, "	" Mrs Rilla, "
" LaVerne, " s	" Roy, " clerk
" Lamoine, " s	" Dale E, 95 S Jefferson, au
" Shirley Jean, " s	" Mrs Daisy A, " stenog
" Donald, 112 S Hudson, barber	Monroe Mrs Audrie L, 151 Liberty,
" Mrs Dorothy L, "	" George F, " nurse, w clerk
" James E, 52 Crippen, Ry	Moody Wm H, 199 E Wash, salesman
" Mrs Viola M, " Ly	" Mrs Eunice, "
" Ora R, " lab	" Joy Bell, " s
" William, 89 S Monroe, clerk	" Wm H Jr, " s
" Mrs Lola, "	" Robert J, " s
" William F, "	" Thomas H, " s
" Ida, 116 E Chicago	Moog George J, engineer, city plant, residence 2 Chicago Ave
" Francis, 264 W Pearl, molder	" Mrs Catherine, "
" Mrs Eunice, "	" Elsie, " s nurse
" Margie, " s	" Vera, " s
" Albert, " s	" Della C, " s
" Arlie, " u	<b>Mooney Frank C</b> , sec and sales mgr Wolverine Portland Cement Co, residence 85 N Hanchett Mrs Dora E, "
Mix Ezekiel P, 100 S Monroe, salesman	<b>Moore Frank B</b> , real estate loans, 7 W Chicago, res 19 E Pierce
" Mrs Florence E, " bk	" Mrs Laura W, "
" Doris M, " Sh	" Ellen W, "
" Robert H, " s	" Gertrude S, " teacher
" Marjorie F, " s	" Evelyn, " teacher
" Mrs Helen, 10 Sherman, clerk	" Mrs Anna, 11 S Jefferson, w
" Mrs Emma, 90 S Monroe, roomers, w	" Robert, 339 Marshall, oil sta
Mock Albert E, 180 Henry, lab	" Mrs Lulu, " [attendant
" Mrs Ethel M, "	" Barbara M, 30 Morse, s
" Sherman J, "	" Nettie B, 116 N Hudson, floral clerk
" James, " s	" Mrs Nina, 113 N Fremont, w
" Louetta R, " s	" Mrs Belle, 299 W Pearl, w
" Pearl A, " s	" Clifton B, 86 Walnut, police
" Burton L, " u	" Mrs Fenneta, "
" Carl, 19 Orchard, lab	" Frances, "
" Mrs Evalin, "	" James, "
" Dale E, " u	" Normand, " s
<b>Modern Electric Shop</b> , Jno Morsman	" Wm, 21 Church, salesman
Moffitt Edward P 143 S Clay, chief	<b>Moore Thomas G</b> , Texaco Service Station, 138 W Chicago, residence 189 N Hudson
" Mrs Alice R, " [clerk Ce	" Mrs Eugenia Lee, "
" Grace, 52 S Jefferson, nurse	" Ella H, 162 Marshall
Mohrhardt Mrs Maggie, 53 Hooker, w	
" Elmer, " insurance	
" Mrs Beatrice, 236 W Chicago, waitress, w	
" Geo Edward, 409 Grand, s	
" Bettie Jane, " s	
" Doris, " s	

Morehouse Wm E, electrician,  
residence 296 S Jefferson

" Mrs Virginia E, " "  
" Bernard W, " s  
" Edson J, " u

**Moreland Oil Corporation**, 19 South  
Hanchett, bulk plant 248 S  
Clay, phone 214,  
Earl Ryan manager

**Morency Alfred G**, propr Brass Works,  
residence 74 Morse

" Mrs Winifred M, " "  
" Alfred James, " s  
" Barbara Jean, " s

Morenzin Charles, 10 Sherman, P

Morey Frank C, 248 W Chicago  
" Hazel M, 320 Jay, bk

**Morgan & Son**, groceries, meats and  
notions, 162 S Jefferson,  
ph 182, J L and A L Morgan

Morgan John L, 139 Division, merchant  
" Mrs Mae, " "

" A Lloyd, 42 Perkins, merchant  
" Mrs Lenore, " "

" Richard J, " s  
" Beverly J, " s

" Chas, 284 E Wash, emp water  
" Mrs Elma, " [works

" Herbert, " lab  
" Robert, " Sh

" Victor, " s  
" James, " s

" Chas Jr, " s

**Morgan Frank P**, Morgan's Cafe, 55  
W Chi, res 124 E Chicago

" Mrs Minnie M, " "  
" Ed, 375 W Chicago  
" Mrs Edith, " "

Morgan Milton F, 77 E Pierce, c t  
" Mrs Esta L, " "

" Mrs Katherine, 443 W Chicago  
" Virginia, " s nurse

" Edna, " s  
" Cynthia June, " s

" William, 345 N Hudson, carp

**Morris Clarence**, emp D C Allen &  
Co, residence 142 Cutter

" Mrs LaVerne, " "  
" Scott, 16 Van's Ave, lab

" Ralph, " lab  
" Kenneth, " s

" Flossie, " s  
" Albert, 14 Van's Ave, lab

" Mrs Helen, " "  
" W Wright, 100 Van's Ave, P

" Mrs Clara, " "  
" Anna May, " u

" Harold, " u  
" Calvin, 62 Rose, mason

" Mrs Della, " "  
" Loretta, " s

" Calvin, " s  
" LeRoy, " u

" Bert, 64 Rose, P  
" Mrs Helen M, " "

" Evelyn, " s  
" Bert H, " u

" Richard Lee, " u  
" Lucile, 71 Waterman

**Morris Harvey**, furniture repairing,  
antiques, 189 E Park Ave

" Mrs Minnie, " "  
Morrissy John M, 30 Pelton, emp p o

Morse Alice, 11 Hull

**Morsman John**, propr Modern Elec-  
tric Shop, phone 286, 25 N  
Monroe, res 27 N Monroe

" Mrs Eva, " "  
" Mary Doretha, " stenog

Moser Mrs Ina, 26 Orchard, w  
" Louise, " bk

" Margaret, " s  
" Esther, " s

Mosher Mrs Marthena E, 139 Church, w  
" Edwin H, " P

" Roberta M, " bk

**Mott Mrs Dora**, best 25c home cooked  
meals, 68 W Pearl, ph 421-M

" Grace, 198 E Washington,  
magazine agent

## THE TRIBOLET 5 and 10c to \$1 STORE

Household and Kitchen  
Utensils

15 West Chicago St. Phone 126

## MRS. DORA MOTT HOME COOKING

Eat Here. We put it all on the table, and we  
serve the Best. All you want for 25c.

68 WEST PEARL ST. PHONE 421-M



<b>Mountz Lesley A.</b> , 50 W Chicago, optometrist and mfg optician, phone 699, res 177 W Chicago	Munger Clyde L., 108 S Jeff, mechanic
" Mrs Irene M., " "	" Mrs Hazel M., " "
" Morena A., " s	" Phyllis Joan, " u
" Morris, " optician	" Frank, 155 Perkins, fac
" Mrs Theda " "	" Mrs Allie, " "
Mowery Starr, 112 E Pierce, oil station	" Paul, " tr driver
" Mrs Edna, " [attendant	" Mrs Leota, " "
Moylan Jerry, 147 Jackson, carpenter	" Patty Lou, " u
Mulchahay Raymond, S P S, social	" Edward, 311 Marshall
" Mrs Alice, " [field worker	Munyon Geo H., 63 Tibbits, Cond
" Ann, " u	" Mrs Zelma E., " "
<b>Mundy's Garage</b> , 353-355 W Chicago, Glenn C Mundy propr, ph 350	" Norma Jean, " u
Mundy Glenn C., 405 Jay, garage	" Wayne Arba " u
" Mrs Emly, " "	Murphey Ella E., 35 E Pierce
" Wm E., 218 Henry, farmer	" Mrs Nellie, 160 Division
" Mrs Elsie E., " "	Murphy Harold, 130 Harrison, au
" Roy, 38 Conover, tr driver	" Carl, 22 Abbott, s
" Mrs Bertha, " "	<b>Murray Samuel F.</b> , 17 Hull, postman
" Leo, " clerk	" Dow, 304 E Washington, s
" Alice, " s	" W Frank, 167 N Clay, gen'l
Munday Clarence D., 103 N Clay, G	" Mrs Margaret A., " [supt Ce
" Mrs Ruby, " "	" James M., " s
" Mary Belle, " s	Musselman Herbert C., 63 Race, lab
" Billie Louise, " s	" Clyde D., " s

Economy Dry Goods Buying  
At WOODWARD'S

The Only Optometrist in Branch County who Makes your Glasses

# See MOUNTZ

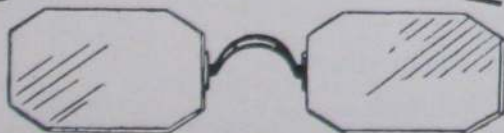

# and SEE Better

**LESLEY A. MOUNTZ** Registered Optometrist

Phone No. 699 50 West Chicago St., Coldwater (2nd Floor)

Musser Floyd J, 75 E Alden, radios	<b>National Utilities Co</b> of Michigan, (Gas Co), 78-82 W Chicago, ph 45, Chas F Clarke local mgr
" Wayne F, "	
" Mrs Mildred E, 142 Jackson	Nelson Norene, 22 W Wash, bank clk
" Rolene, " bk	" Carl C, 88 E Chicago, c t
" Arlo I, " s	" Mrs Lola, "
" Guy, 81 Taylor, carpenter	" Harry, 154 Henry, lab
" Mrs Hazel, "	" Mrs Cora, "
" Howard, 55 N Hanchett, clerk	" Ernest, 30 W Chicago, lab
" Mrs Tenna Elizabeth, "	Neveu Ronald, 366 E Chicago, grinder
Meyer Mrs Neva, 186 E Wash	" Mrs Auralia, "
Meyers Mrs Mary, S P S, seamstress	" Ronald Jr, " u
" George, 78 S Clay, r	" Leo, " u
<b>Myers Lemuel J</b> , propr Princess Dairy, phone 587-R, finest Jersey and Guernsey milk, residence 198 Morse	" Malvena, " u
" Mrs Flossie, " s	<b>Newberry Roy</b> , managing editor Daily Reporter, res 11 E Chicago
" Doris, " s	" Mrs Fannie E, " w
" Dale, " s	" Max, " artist
" Nelson J, 210 Church, taxi	<b>J J Newberry Co</b> , 49-51 W Chicago, C W Watkins manager
" Mrs Olive, " s	Newman Edward J, 155 S Monroe,
" Margaret, " s	" Mrs Pearl, " [meat cutter
" Herman J, 138 Waterman, L	" Clark, " s
" Mrs Cecil P, "	" Chester A, photographer, 20 S Monroe, res 130 Walnut
" Shirley Ann, " s	" Mrs Effie, "
" Elmer, 307 E Wash, P	Newton Charles H, 273 W Pearl
" Mrs Maudie, " s	" Mrs Florence, "
" Richard, " s	" Ida, 145 S Monroe
" Benj B, 22 Liberty, lab	" Dora, "
" Mrs Ada May, " lab	Nichols Mrs Belle, 122 Perkins
" Clifford W, " lab	" Byron J, 67 Tibbits
" Ruth M, "	" Mrs Katie A, " dry cleaner
" Mrs Sarah A, 78 Waterman	" Herschel D, 38 Tibbits, H
" Percy H, 266 S Jefferson, F	" Mrs Emma L, "
" Mrs Myrtle, " s	Nivison Minnie A, 185 N Clay
" R Elaine, " s	" Ara B, " milliner
" Wayne M, " s	" Mrs Mae B, 118 Jackson, clerk
" Glenn, 117 W Chi, second	" Ruth, " bk
" Mrs Maude, " [hand store	Nixon Wm, 24 Park Place, x-ray op
" Clyde, " junk buyer	" Mrs Miriam, " s
" Mrs Cora E, 16 Chicago Ave, w	" Thomas Edward, " s
" Ruth, 109 E Pearl, s	Noblit Charles W, 30 Charles, Ce
	" Mrs Mabel C, "
<b>N</b>	Nodell Jacob, 16 Elm, r
Nagle John C, 59 S Monroe, P	" Louis C, 144 N Hudson, Ti
" Katherine, "	" Mrs Rue L, " s
Nash Wm F, 94 Henry, meat cutter	" Robert R, " s
" Wyman, " lab	Noel Jesse G, 67 E Pierce, stonecutter
" Martha, " s	" Mrs Rose, " u
" Mrs Julia, " w	" Wilbur, " u
" Mrs Angie L, 227 N Hudson, w	Norbut Mrs Anna, 56½ S Monroe
	Norris Fred G, 124 N Clay, r

Norton Mrs Alma, 87 Church, w	Ogden G Edward, 576 W Chi, mason
" Mrs Laura, 154 Waterman, w	" Mrs Alma L, "
" Albert, " electrician	" Onah M, " s
" Ed, 154 Taylor, lab	" Otto O, " lab
" Glenn, " Sh	" Mrs Nora, 172 E Washington
" Mrs Mary, " "	O'Keefe Carl, 76 N Hudson, salesman
" Marjorie, " u	" Mrs Stella, " "
" Ben, " mechanic	O'Keefe John, 148 W Garfield, farmer
" Virginia, " "	" Mrs Jennie, " "
" Ernest, 14 Henry, plumber	Okeley Fred, 48 Division
" Mrs Agnes, " "	" Mrs Rolene, " "
" Chas Wm, " u	" Dale L, " s
" Walter, 173 Church, salesman	Okeneske Mrs Minnie M, 55 Sherman, w
" Mrs Ruby, " "	" John, " Hi
" Margaret, " s	" Martha L, " Hi
" Blanche, " s	" Harry L, " s
" George, 170 E Pearl, Ce	Oldham Alice Marie, 67 Peckham, s
" Mrs Sylvia, " "	Old Ladies' Home, B D French pres, F
" Grafton, " s	D Herlan sec-treas, 165 W Chi
" Lee, " s	<b>Olds &amp; Johnson</b> , clothing, gents' fur-
" Ora, " s	nishings, trunks, M W Olds,
" Almeda, " s	B S Johnson, 52 W Chicago
" Mrs Frances, 67 Tibbits	Olds Mortimer W, 176 W Chicago,
" Ralph Jr, " s	" Mrs Mary E, " [merchant
" Jeannette, 17 Perkins	" Mrs Alma E, " w
Nowaskie Joseph B, 128 Wat, S P S	" Ernest, 40 Morse, Br
" Mrs Lillian L, " "	
" Eleanor L, " s	
" Maurice J, " s	
Noyes Mrs Emma E, 34 N Hanchett, w	
Nueling Lelia, S P S, dietician	

## O

Oberlin Leroy, 246 N Hudson, r
" Mrs Sophia, " "
O'Connor Mrs Luna M, 162 Taylor, w
" Charles M, " lineman
" Margaret M, " s
O'Day Mary, 30 Morse, nurse
Odell Ralph, 88 N Sprague, lab
" Mrs Lizzie, 23 Jay, w
Oder Wilber L, 62 E Wash, mortician
<b>Oder Mrs Lieucelle</b> , County Nurse,
17 1/2 W Chicago, phone 121-M,
res 62 E Washington
Odren Earl J, 139 Perkins, salesman
" Mrs Winifred, " "
" Richard L, " s
" Shirley E, " s
" La Vern, 52 N Fremont, clerk
" Mrs Ruth E, " "
" Joan Louise, " s
" John Edward, " u
" Milo N, 190 W Pearl
" Mrs Jennie A, " "

## C. A. OLMSTEAD

RETAILER OF

## BEST GRADES OF COAL

Gasoline, Oils and Grease

For All Gasoline and Steam  
Driven MachineryAutomobile Tires,  
Tubes  
And Accessories

331 South Clay St.

620-J PHONE 620-J 620-J



<b>Olds Max A.</b> , Register of Deeds, res 370 E Chicago	O'Shaughnessy John S., 137 Taylor
" Mrs Marjorie, "	" Francis, "
Olinger Oliver, 76 Pierson, painter	" Patrick A., Janitor S P S, residence 147 Taylor
" Mrs Libbie, "	" Mrs Jane S., "
<b>Olmstead Claude A.</b> , coal dealer, also gasoline station, 331 S Clay, phone 620-J (see page 123)	" R Lytton, "
res 265 Division	" Mildred, " stenog
" Mrs Emma R., "	Ostrander Byron, 49 W Montg, baker
" Emery, 102 Wat, painter	" Mrs Elaine, "
<b>Olmstead &amp; Son</b> , mfrs of ice cream, ice and butter, dealers in pas- teurized milk, 111 N Hanchett	" Maryjean, " u
L H and L D Olmstead	Ostrom Maynard A., 129 Division
Olmstead L H., 107 N Hanchett, mfr	" Mrs Alice A., "
" Mrs Dora E., "	" Mrs Alvira, 5 Perkins, w
" L D., 111 N Hanchett, mfr	Otis Albert, 96 Wright, farmer
" Mrs Louise E., "	" Mrs Stella C., 26 Mill, w
" Karna Marie, " s	" Esther, " s
" Royce Allen, " s	" Harold, " s
" Larry Linn, " u	" Carl F., " s
" Gail Rosanne, " u	" Raymond, 332 E Wash, lab
<b>Olmsted Dr Kenneth L.</b> , physician and surgeon, S M Office Bldg, phone 204, res 131 N Hanchett	" Mrs Bernice, " u
" Mrs Margaret, "	" Gene, " u
" Louise Adele, " u	" Ellsworth, 436 S Clay, painter
" Ensign, 67 S Monroe, elec-	" Mrs Neta M., " "
" Mrs Anna, " [trician	" Dorothy J., " s
" Ruth, " c s	" Ervin, 168 N Clay, painter
" Allen, " mason	" Geniavie L., " "
" Mrs Lillian, " "	" Thelma A., " s
" Benj, 300 W Pearl, salesman	Ott August, 92 Hooker, plumber
" George E., 121 N Hanchett, r	" Frank, " "
" Mrs Nina, " "	Outwater Perry, 66 Wright, finisher
" Glenn, 94 Taylor, clerk	" Earl H., " lab
" Mrs Wava, " cashier	Owen Frank, 81 Jackson, r
" Mrs Louisa J., 146 Taylor, w	Oxenham Mrs Rosetta M., 65 N Monroe, w
Hettie Inez, " linotypist	
O'Mara Mrs Ida B., 36 N Fremont, w	<b>P</b>
" Mrs Lillian, 236 W Chicago, w	Packer Mrs Georgiana, 165 W Chi, w
O'Neil Verne, 124 Henry, grocer	Paddock Alverto M., 141 S Jefferson, tr
" Mrs Etta B., " "	" Mrs Irah, " "
" Margaret E., " s	" Alverto M Jr., 170 Henry, s
" Barney C., " s	" Wm., 19 W Montg, healer
<b>Osborn Clarence R.</b> , photographer, 42 E Chicago, res 180 E Pearl	" Mrs Amanda, " "
" Mrs Nellie S., " "	" Charlotte A., " s
" Phyllis R., " teacher	" Mrs Edna, S P S, cottage mat
" Neil J., " pho asst	Pague Mrs Alice F., 197 W Chicago, w
" Mrs Sadie B., 31 Morse, w	" Natalie A., " music teacher
" James Curtis, 114 S Monroe, cs	Fairan Lloyd, 234 Division, grocer
" Richard Kemp, " s	" Mrs Lulu, " nurse
	Palamateer Whyland, 33 N Polk, Ce
	" Mrs Annabelle, " "
	" Floyd, " "
	" Audrey, " "
	" Cecil, " s
	" Dorothy, " s
	" Donald, " s
	" Arla Marie, " u
	" Lyle E., " u

Get Rubber Stamps at Bailey's Printing Office

Palmatier Arden, 94 Pierson, lab	Paradine Andrew E, 22 Jay, Ce
" Mrs Elsie, "	" Mrs Ada L, "
" Ethel, 164 Waterman	" Mrs Nina, 18 Clarke Ave, w
" Sidney, " s	" Ralph, 210 Marshall, farmer
<b>Palmer &amp; Palmer</b> , attorneys, So Mich Bldg, Elmer E and Harold H Palmer	" Mrs Ara, "
Palmer Elmer E, attorney, So Mich Building, res 218 E Chicago	" Bertrand, " clerk
" Mrs Florence, "	" Mrs Mamie, 156 S Jeff, w
" Jaquelin, "	Parisian Wm, 97 Coombs, lab
<b>Palmer Harold H</b> , prosecuting attorney, So Mich Building, residence 316 E Chicago	" Mrs Florence, "
" Mrs Marie L, "	" Wm Jr, " u
" Dean C, " s	" Susan, " u
<b>Palmer LeRoy</b> , pres S M Nat'l Bank, residence 186 E Chicago	Park Mary E, 165 W Chicago
" Mrs Lulu, "	Parke Mrs Susan H, 212 E Pearl, w
" Elsie, " teacher	<b>Parker Mrs Clara F</b> , Supt Oak Grove Cemetery, res 809 W Chicago
Papke Rudolph E, 136 Church, emp	" Mrs Charlotte, 157 Taylor, presser, w
" Mrs Ila J, " [Doll	" Harold M, 146 Hull, lab
" Daryl M, " s	" Mrs Flora L, "
" Duane, " s	" Mrs Caroline A, 97 W Pearl, w
" Dean Starr, " s	" Harry W, 182 Marshall, r
	" Mrs Linnie S, "
	" Jean, 17 Hull, s
	" Dorothy, 58 S Jeff, stenog
	" Mrs Lily, 319 N Hudson

So far as Skill, Care, Highest Sanitary Conditions, and the Best Materials can make it, our

## "Purity" Ice Cream

STANDS AT THE HEAD

Made in Many Flavors, to Suit Any Taste, among them Raspberry, Strawberry, Maple Nut, Walnut, Tutti Frutti, etc.

Retail as well as Wholesale,  
in Pints, Quarts or Gallons,

At the Factory, 111 North Hanchett Street. PHONE 46.

ASK FOR IT

### OLMSTEAD & SON

Pasteurized Milk and Cream, Finest Butter

<b>Parker Dr John C.</b> , chiropodist, 18 N Monroe, ph 39-M, res ph 375-J, res 47 Daugherty	Parshall Henry, 113 Hooker, r lab
" Mrs Helen R, "	" Clarence, " "
" Dorinda, " u	" Mrs Esther, " "
" George H, 324 E Chicago	" Doris M, " u
" Mrs Margaret, "	" Betty Jean, " u
" George B, " s	Parsons Mrs Lucy M, 21 E Park Ave, w
" Joan Halliday, " s	" Mrs Mabel E, 274 Grand, w
" Mrs Anna D A, 25 Harrison	" Howard, " "
" Charles Lea, "	" Camilla, " ph op
Parkinson Roy, S P S, janitor	Pashby Marion, 28 E Pierce, teacher
" Mrs Maude, S P S, matron	Pask C C, 26 N Clay, emp Gas Co
" Mrs Eva A, 90 W Montg, w	" Mrs Ethel, " "
<b>Parrish Starr A.</b> , watch service and engraving, 20 S Monroe, residence 104 S Monroe	" R T, " P
" Mrs Nellie K, "	" Maxine, " fac
" C Sherman, 242 W Pearl, lab	" Harry, " s
" A Glenn, " electrician	" Arlene, " s
" Rowena, " stenog	" Kenneth C, " s
Parish Fred, 17 Morse, tr driver	" Margaret M, " u
" Mrs Ethel, "	Patten E L, 24 N Fremont, oil station
" Bette, 809 W Chicago	" Mrs Pauline, " "
Parsel Floyd, 148 Marshall, au	" Kenneth, " s
" Mrs Irene, "	" Barbara Jean, " u
Parshall Edwin, 35 Munson, lab	" W L, 334 W Chi, oil station
" Mrs Belle, "	" Mrs Alma, " "
" Ora, 45 Tibbits, fireman for	<b>Paul's Service Station</b> , 360 Marshall
" Mrs Ella, " [city]	Paul Cabeen propr, ph 593-J
" Harold, " s	Paul Gerald, 86 S Monroe, oil sta att
" Inez, " s	" Otis J, 67 Hooker, janitor
" Irlene, " s	" Mrs Edith, " "
" Lucile, " s	Payne Mrs Hattie A, 129 S Monroe, w
" Helen L, " s	" George W, 200 W Pearl, r
" Norma Jean, " u	" Mrs Jessie E, " roomers
	" Margaret J, " agent
	Pearce Mrs Nettie, 94 Marshall, w
	In Millinery you will find that tasty, up-to-date touch at WOODWARD & SONS'

## J. C. Penney Company



A FRIENDLY DEPARTMENT STORE

COLDWATER, MICHIGAN

We do not carry any "seconds" or sub-standard merchandise, and we do not buy anything that is made by prison labor or any other form of unpaid labor.





Peavey Guy W, 6 Chi Ave, painter		<b>J C Penney Co</b> , dry goods, ready-to-wear and shoes, 58-60 W Chicago, C R McConnell mgr
" Mrs Mabel, "		
" Harold W, "	P	Perk Wm H, 91 Hooker, cigar mfr
" Ruth L, "		" William C, " moulder
" Marion L, "	s	" Ralph H, 34 Race
" Guy W Jr, "	s	" Mrs Agnes, "
Peck Mrs Evelyn, 299 W Pearl		" Ralph E, " s
" Melvine, "	s	" Mary S, " s
" Wm, 117 W Chicago, clerk		" Rosemary A, " s
Peer Edgar, 186 Hull, H		Perrin Ethel L, 26 Waterman, County School Commissioner Clerk
" Mrs Blanche, "		" David, 256 S Jefferson, lab
" Grace Irene, "	s	" Mrs Mabel, "
" Robert C, "	s	<b>J B Perry Co</b> , 70-72 W Chicago, flour and feed, hay and straw, ph 206, James and T E Swain
" Donald T, "	s	Perry Joseph B, 24 Morse, r
Peet & Mahaffey, plumbers, Ora Peet, Robert Mahaffey		" Mrs Libbie E, "
Peet Ora, 142 E Pearl, plumber		" Mrs Annetta, 229 E Pearl, w
" Mrs Hazel, "		" Frank M, 7 Cutter, r
" Leo Lamar, "	s	" Mrs May E, "
" Ora Jr, "	s	Petch William, 348 N Hudson
" Carma D, "	s	" Mrs Maudc A, "
" Charles L, "	u	" Nettie, 103 Wright
Pellett Wayne, 18 Hull, bk Co-Op		Peters Thelma, 92 Walnut s
" Mrs Salla D, "		" Dale, " s
" Elizabeth J, "	s	" Willis, " s
Penn Mrs Daisy, 21 N Polk		
" Joseph, "		
" Warren L, "	s	

# THE J. B. PERRY CO.

## FLOUR and FEED

Garden and Field Seeds

DICKINSON DAIRY & POULTRY FEEDS

 PHONE 206 

70-72 West Chicago Street, Coldwater

Peterson Charles H, Assistant Postmaster, residence 172 Church	Pierce William E, 191 Henry, lab
" Mrs Roselyn G, "	" Russell, " s
" Genevieve, "	" Orval, " s
Pettitt Mrs Anna, 81 Jackson, w	" Lewis R, " s
Petty Howard, 340 E Washington, F	" Lewis, 33 N Hanchett, r
" Cecil H, 121 N Hudson, "	<b>Pierce George R</b> , general insurance and loans, phone 265, residence 25 Grand
" Mrs Cecil, " [salesman	" Mrs Minnie, " s
" Carol, " s	" Dorothy L, " s
" Morley, " s	" Marjorie Rae, " s
Pfost Everett W, 25 Wat, tank driver	" Geo Herbert, " s
" Mrs Bessie C, "	" G Otis, 244 E Chicago
" Neil E, " s	" Mrs Bessie I, " s
" Edith M, " s	" Zolva, 132 Perkins, G
" Ralph A, " u	" Mrs Esther M, " s
" Lee A, " u	" Robert Eugene, " s
" Ruth, " u	Pifer Geo, 309 N Hudson, road work
Phair Philly, 22 Elizabeth	" Mrs Gertie, " s
" Mrs Bessie, "	" Annie, " s
Phelps Dr Norman E, dentist, 28 W Chi, res 12 Cornwell Court	" James, " u
" Mrs Charlotte Edith, "	" Walter, " r
" Dorothy Jean, " teachr	" Mrs Nancy, "
" Norman E Jr, " c s	" Joe, 59 E Park, road work
" Mrs Mae S, 123 Walnut, c t	" Mrs Irene, " s
Philbrick Clarence, 215 N Fremont,	" Lester, " s
" Mrs Clara, " [mason	" Floyd, " s
" Virginia, " s	<b>Pillsbury Motor Sales Inc</b> , 84-86 W Chicago, Graham & Willys Overland cars, phone 698, M L Pillsbury
" Albert C, " s	Pillsbury Marion L, phone 528-M, auto sales, res 97 N Clay
" Elsie C, " s	" Mrs Lois J, " u
" Martha Jane, " s	Joann, " u
" Dorothy Irean, " s	Pitcher Clara B, 151 Marshall
" Mary Ann, " u	" Ralph, 180 Henry, lab
" Herbert J, 58 Church, clerk	" Mrs Mabel, "
" Mrs Evelyn, "	Pixley Arthur, 84 E Alden, lab
" Joan M, " u	" Mrs Mabel, "
" Gertrude, 114 Waterman, c s	" Bert, 354 W Chicago, F
Phillips Mrs Annie, 354 N Hudson, w	" Mrs Josephine, "
" Alberta, " teacher	Placeway Mrs Dessie, S P S, cook
" Bernice, " s	Plant Harrison A, 95 Waterman, bk
" Clarence, " s	" Mrs Althea L, " bk
" Alfred, " s	" Wayne T, " s
" Irene, " s	" Norman K, " s
" Wayne, Arlington, hotel clk	" H Dale, " s
Phinney Ralph D, 261 W Chicago, c t	<b>Pollock &amp; Son</b> , coal, lumber and general building material, 112-136 W Chicago, phone 125
" Mrs Eva M, " stenog	Pollock Chas A, 163 Marshall, coal
" Dorothy A, " stenog	" Mrs Ethelyn, " [and lumber
Pickles K R, 20 Lincoln, bk Yesh	Pomranka Carl J, 30 Conover, Ce
" Mrs Kathryn, " beautician	Poorbaugh Maurice A, 60 Henry, c t
" Bobbie, " s	" Mrs Josephine, "
<b>Pierce Leonard R</b> , 29-31 N Hanchett, Dodge and Plymouth autos, garage service and storage, phone 572, res phone 727-R, residence 56 N Monroe	
" Mrs Eliza D, " w	



# POLLOCK

Pleases  
Particular  
People

— IN —

Lumber  
Building Materials  
Hardware, Paint  
Coal

END



PHONES

1 2 5





**Post Carl W.**, watch, clock and jewelry repairing, 14 S Monroe, residence same  
 " Frank I, 142 Morse, salesman  
 " Mrs Lura, "  
 " Margaret H, " clerk  
**Potter Arthur E.**, 121 S Sprague, lab  
 " Mrs Bessie V, "  
 " DeWayne, " Ti  
 " Elton, " Br  
**Powell Wm J.**, 245 E Pearl, stenog  
 " Mrs Florine M, "  
 " John W, " s  
 " Robert, " s  
 " Theodore, " s  
 " Donald, " s  
 " Richard, " u  
**Powers Louis J.**, 249 Division, lab  
 " Mrs Cora, "  
**Pratt Mfg Co.**, 168-176 Division, S L  
 Wing receiver  
**Pratt Allen J.**, 73 Division, mfr  
 " Mrs Florence, "  
 " Barbara Ann, " s  
 " Allen Treat, " s  
**Pray Mrs Mary.**, 43 Daugherty, w  
 " Dorothy, " actress  
**Prestidge Bert J.**, 19 Clarke Ave, P  
 " Kent, 163 Perkins, lab  
 " Mrs Jessie, "  
 " Robert, " s  
 " Richard, " s  
**Preston Mrs Eva.**, 179 N Hudson, w  
 " Richard A, "  
**Prickett R Carleton.** propr Branch  
 County News, 22 W Pearl  
 " Lora A, " emp News  
 " Mrs Nancy Ann, "  
 " Mary, "  
**Princess Dairy.** see L J Myers  
**Price Wesley F.**, 27 E Park Ave  
**Prout Flora A.**, 100 N Fremont  
**Pudak Anthony.**, 146 Harrison, pat-  
 " Mrs Carrie A, " [fernmaker  
 " Albert S, " lab  
 " Dorothy A, "  
**Pugh Leonard.**, 11 E Montg, S P S  
 " Mrs Leta, " bk  
**Pullen Laura B.**, 73 Grand  
**Purdy Frank A.**, 351 Grand, meat  
 " Mrs Anna, " [cutter  
 " Mrs Josephine, 420 Grand

Economy Dry Goods Buying  
 At WOODWARD'S

**Putnam Roy E.**, district mgr Telephone Co, res 180 Church  
 " Mrs Mayme J, "  
 " Bill, " u

## Q

**Quackenbush Geo A.**, 500 E Chicago, r  
**Quimby Cecil.** Fairview Dairy, phone  
 195-W, res 426 Morse  
 " Mrs Bernice, "  
 " Donald, " dairyman  
 " Max, " dairyman  
 " Shirley, " s  
 " Ed, 225 Division  
 " Harry, 315 E Garfield  
 " Mrs Sarah, "  
 " Charles, " u

## R

**Ragan Samuel M.**, 86 Wright, lab  
 " Mrs Josephine M, "  
**Railway Express Agency.** N Y C Station, J M Cary local agent  
**Raley Forest.** 378 W Chicago, fac  
 " Mrs Elsie, "  
**Ramsay C F.** Supt State Public School  
 " Mrs Kathryn D, "  
 " Baert Alden, " s  
 " George C, " u  
**Randall Floyd H.**, 15 Pelton, salesman  
 " Mrs Juno A, "  
 " Pauline B, " bk  
 " Harold H, 58 N Clay, ph emp  
 " Mrs Onnolee, " bk  
**Randolph Mrs Abbie E.**, 256 W Chi, w  
**Ransford Mrs Lettie.**, 33 Church, w  
**Ransom Harlan.**, 20 Orchard, c t  
 " Edith, 245 N Hudson  
**Rapp Charles M.**, 97 Hooker, H  
 " Mrs Marie, "  
 " Annie, " P  
 " Carl H, 255 S Jefferson, F  
 " Mrs Catherine, "  
 " Carl M, " s  
 " Lucelle V, " s  
 " Barbara E, " s  
**Rasler Vincent H.**, 23 E Pearl, emp  
 " Mrs Agatha M, " [Treat  
 " Elsie L, " s  
 " Charles W, " s  
 " Samuel E, " s  
 " Barbara Ann, " u  
 " Norma Jean, " u

Rathbun Walter M, 204 S Jefferson, r	<b>Reincke Dr C H</b> , osteopathic physi-
" Mrs Mary, "	cian, phone 142, office and
Rattray Mrs Eliza, 107 Division, w	residence 38 N Monroe
Rawson Mrs Charlotte, 143 N Hudson, w	" Mrs Gladys B, "
Ray Anna, S P S, teacher	Reidy Frances, 23 E Alden, nurse
Raymond Mrs Nellie J, 17 Elizabeth, w	Remington Claude, 237 S Jeff, bus
" Harlow G, " Sh	" Mrs Eva, " [driver
" Mrs Frances, " "	" Donald, " s
" Robert, " s	" Valeriee, " s
" Betty Jane, " s	" Roy Lee, " u
" Chas Otto, " s	" Billy, " u
" Norma Jean, " "	Rench Reuben, 34 Morse, r
" Dorothy May, " u	" Mrs Ella, " "
" Kathryn, " u	Renn Albert, 315 E Chicago, designer
" Arnold H, 115 N Clay, r	" Mrs Clara, " "
" Floyd, 140 S Hudson, Sh	" Helen, " s nurse
" Mrs Clara, " "	" Loretta, " c s
" Shirley, " s	<b>Renshaw Fred J</b> , 111 Jackson, Probate
" Donald, " u	" Mrs Gladys, " [Register
" Marjorie J, " u	" Rosemary, " u
" Harold, " u	" David, " u
" W Elmer, 136 Henry, S P S	" Virginia L, " u
" Mrs Iva J, " "	" John, 74 Peckham, farmer
" Harold E, " "	" Mrs Elizabeth, " "
" William, " mason	" Oscar F, " teacher
" Lois, 65 Pierson, s	" Mrs Mary N, " teacher
" Lawrence, 160 W Chicago, clk	" Allen, 132 Harrison
" Mrs Ruth, " "	" Mrs Helen, " "
Re Mrs Stella D, 158 Grand, w	<b>Reporter</b> , Daily except Sunday, Roy
" Alice I, " c s	Newberry managing editor,
Reardon Frank, 230 Cutter, painter	9-11 S Hanchett, estab 1895,
" Mrs Ida, " "	see page 103
<b>Red Goose Shoe Store</b> , 35 W Chi-	Reppert Irving, 102 Perkins, clerk
cago, W C Corey propr	" Mrs Emma, " "
Reed Arthur, 175 E Wash, ph emp	" Wendall W, " s
" Mrs Elizabeth, " "	" John B, 279 S Jeff, clerk
" Donald, " s	" Mrs Doris, " "
" Goldie, " s	" Donald J, " u
" Arthur Jr, " s	" Richard M, " u
" James, " u	<b>Reva &amp; Edna's Beauty Shop</b> , 24 So
" Mrs Nellie, 138 N Jeff, w	Hanchett, phone 475-J, all
" Mrs Carrie F, 213 N Hudson, w	lines of beauty culture,
Reeves Cash, 146 W Chicago, radios	Reva Hagen, Edna Schuster
" Mrs Mary, " "	Reynolds Wm H, 68 W Wash, janitor
" Donald, " s	" Mrs Ella G, " "
" Alton, " s	" Lynn H, 37 Elizabeth, mechanic
" Martin, " s	" Mrs Josephine, " "
" Marilyn, " s	" Donald, " s
<b>Regal Marine Engine Co</b> , 35-51 W	" Helen, " s
Pearl, A E Robinson pres and	" Clyde, " salesman
genl mgr, P H Robinson sec	" Geo L, 136 Division, janitor
and treas	" Harry J, " lab
Regetz Helen E, 68 Peckham, s	" Hattie B, " "
Rehm John H, 230 E Wash, Coldwater	
" Mrs Minnie D, " [Creamery	
" Harold, " s	

Get Rubber Stamps at Bailey's Printing Office

Reynolds Clesson F, 27 N Polk, P	Roach Roy S, 95 Morse, Ti
" Mrs Louvetta De, " "	" Floyd, " s
" Grace A, " s	" James, " s
" Clesson F Jr, " s	" Warren, " s
Rex Mrs Irene, Arlington, chef	Robart Clarence, 208 W Chicago, Sh
<b>ReCALL Drug Store</b> , 6 W Chicago, A G Lyon propr, phone 205	Roberts Mrs Louise, cafe, 8 S Monroe, w
Rhodes Mrs Mary E, 165 W Chi, w	<b>Robinson Arthur E</b> , 73 N Monroe, mfr
Rice Mrs Lida, 289 Marshall, w	" Mrs Anna L, " "
" Dean, " "	" Laura A, " "
" Lucile, " s	" Philip H, 79 N Monroe, mfr
" Mrs Josephine, 53 N Hudson, w	" Mrs Ruth, " "
" Mildred, " s	" Lyman Arthur, " s
Rich Bernice, 94 Marshall, nurse	" Ann Jane, " s
<b>Richardson Mrs Golda</b> , propr Golda's Beauty Shoppe, phone 504-R, day and evening service, residence 84 Jackson	" Janet L, " u
" George A, " Ce	" Verne, 36 Orchard, Sh
" Bernice, " "	" Mrs Lucile, " "
" Robert, " "	" Barbara Joan, " u
" Mrs Ann E, 165 Waterman	" Marion Louise, " u
" Orval, " "	" Berry, 21 Abbott, R
" Mrs Effie, 33 S Hudson, w	" Mrs Belle, " Sh
" Sherman, 254 Division, painter	" Alice P, " nurse
" Mrs E Marguerite, " "	" Carl, " Sh
" Kenneth, 38 Conover, lab	" Clyde, " "
" Mrs Pearl, " "	" Mrs Ruth, " "
" Howard, 72½ W Chi, fumigator	" Mrs Jennie, 80 E Alden, w
Richter James, 34 E Wash, printer	<b>Roby Lynn B</b> , drugs, books, stationery, paints, oils, wall paper, 40-42 W Chicago, phone 82, residence 145 E Chicago
" Mrs Eva L, " "	" Mrs Pauline, " "
" James H, " u	" John, " s
" Richard L, " u	" Norman E, 145 E Chicago, r
Riggs Lottie M, 111 Morse	" Mrs Florence A, " "
<b>Riker Simon B</b> , agt N Y Life Insurance Co, 37½ W Chicago, residence Hillside	Rockwood Mrs Mabel Cook, 31 Morse, music teacher
Ripley Mattie, 123 N Clay	Roesser Howard W, 86 S Clay, Home
Ritter Calvin, 161 N Jefferson, r	" Mrs Alice K, " [Owners' Loan
" Mrs Eva, " "	Rodgers Mrs Dora, 195 S Jefferson
" Mrs Lillian, 165 W Chicago, w	" Kathleen, " s
<b>The Ritz</b> , Tourist Hotel, 172 W Chicago, phone 773-J	Rogers Clifford, 240 E Garfield, emp
Ritzenthaler Fred M, 172 W Chicago	" Mrs Ruth, " [Arlington
" Mrs Iva M, " "	" Lavern, " s
" Kenneth F, " s	" Dorothy, 82 Grand, s

**THE TRIBOLET**  
**5 and 10c to \$1 STORE**

Household and Kitchen  
Utensils

15 West Chicago St. Phone 126

In Women's and Misses'  
Ready-to-Wear you will find  
perfect satisfaction at  
Woodward & Sons'.

W. C. BAILEY  
FOR  
GOOD PRINTING



<b>Rogers Dale P.</b> , bicycle sales and supplies, 160 S Jefferson, residence 245 S Jeff	Rosecrants John, 148 Daugherty, r
" Mrs Mary E, " w	" Pauline, 316 E Chicago, s
" Albert, 27 W Alden, lab	<b>Rosenberg Philip</b> , 25 Railroad, junk
Rollings Harry, 40 Morse	" Mrs Sarah, " [buyer
" Mrs Cora, "	" Bella, " s
Rolfs Ellsworth, 11 Morse, Sh	" Samuel, " s
" Mrs Lucile, "	" Fannie, " s
Romine Raymond, 94 Pierson, Br	" Evelyn, " s
" Mrs, " Sh	" Marvin, " u
Root Mrs Margaret, 113 Waterman, w	Roth Alfred L, 67 Peckham, ins agt
" Mrs Alice S, 11 N Jefferson, w	" Mrs Ethel, " clerk
" Flora E, " bk	" Lucile, " stenog
<b>Rose Tire Co.</b> , 28 E Chicago, phone 547, Myron Grosky propr	" Elizabeth, " s
Rose Bertha, 65 Division	" Ruth Anna, " s
" Edith L, "	" Robert, 56 Morse, r
" Stephen C, 176 Marshall	" Mrs Mildred, "
" Mrs Charlotte, "	
" Warren D, 144 N Hudson	
" Mrs Clara I, "	
" Fannie, 95 N Hanchett, stenog	
" S W, 217 Marshall	
" Mrs Margaret, "	
" Jack, " s	

---

**For Good Printing**  
**See W. C. BAILEY**

---



---

When you have in mind Rugs,  
Draperies and Curtains,  
First see Woodward & Sons

---

DRUGS



BOOKS

# ROBY'S DRUG STORE

40-42 WEST CHICAGO ST.

PHONE NO. 82

Wall Paper

Paints

Victor Radios

<b>Rowe Food Market</b> , 21 S Monroe, ph 9, Frank, Herschel & Opal Rowe	Russell Jesse, 108 S Clay, drain
Rowe Frank A, 111 S Hudson, merchant	" Mrs Etta M, " [contractor
" Opal, " cashier	" Fern E, " teacher
" Herschel, " merchant	" Ernest J, " oil station
" Mrs Ellen, "	" Nelson C, 140 Jackson, r
" James W, " s	" Mrs Jennie, "
" Robert Frank, " s	" Alger S, 194 E Pearl, emp
" Jack C, " u	" Mrs Marguerite, " [Pollock
" Mary Ellen, " u	" Harold, " s
Royer James S, 19 Park Place, c t	" Leonard N, " s
" Mrs Matilda, "	" Carribel, 54 E Pearl, dressmkr
Rublely Clare, 156 Perkins, Coldwater	" Minnie, 100 Grand, dom
" Mrs Marjorie, " [Dairy Co	" Mrs Alice E, 31 Morse, w
" Robert, " u	Ruthrauff T H Benton, 39 Daugherty,
Ruch Mrs Della, 194 W Chicago, w	" Mrs Kate C, " [carp
" Bruce, " salesman	" Ivan G, " carp
Rumens Ernest, 120 W Pearl, tr	<b>Ryan Earl</b> , manager Moreland Oil, ph 525, residence 124 Morse
" Mrs Gertrude, "	" Mrs Gula C, "
" Theodore, " s	" Bernard B, " s
" Miriam, " u	" Mildred, 64 Church, Sh
Rumfelt Floyd, 160 E Wash, Coldwater	<b>Ryan Robert</b> , attorney at law, 14 W Chicago, ph 194, res 124 Morse
" Mrs Vesta, " [Dairy Co	" Mrs Florence, "
Rumsey Otto, 64 Jackson, cafe	" Homer, 70 E Pierce, lab
" Mrs Velma, "	" Mrs Lena M, "
" Robert E, " u	Ryder Mrs Alice, 82 Charles, w
" Clarence, 54 N Polk	" Mrs Nancy K, 20 Harrison, w
" Mrs Thelma, "	Rye R G, 147 Grand, banker
" Donald, " s	" Mrs Nina H, "
" G W, " s	" Stanley G, " clerk
Runels Don, 25 Harrison, farmer	" Margaret L, " s
" Mrs Adalene, "	Rzepka Andrew, 37 W Garfield Ave, F
<b>Runyan Tobacco Co</b> , retailers and jobbers of tobaccos & smokers' goods, 31 W Chicago, ph 89, E J Runyan, J W Henry, S J Borden	" Mrs Mary, "
Runyan H B, 423 Marshall, c t	" Julia, " Hi
" Mrs Helen, "	" Teresa, "
<b>Ruple Charles A</b> , Mobilgas Station, 351 W Chi, res 195 Grand	" Nellie, "
" Mrs Mabel, "	" John, "
" Lora Lee, " s	" Genevieve, " s
" Mrs Laura, 196 N Hudson, w	" William, " s
" Grace, " music teacher	" William, 217 Race, lab
Rupright Wm E, 141 E Pearl, painter	" Mrs Rose, "
" Mrs Etta M, "	" Antone, 191 Jay, F
" Paul N, " painter	" Mrs Ophelia, "
" Esther, " teacher	" Stanley, " lab
" Maurice, 275 Hull, painter	" Alexandria, " s
" Mrs Doris, "	" Charles, " s
" Rodney, 66 N Hanchett, paintr	" Caroline, " s
" Mrs Mildred, "	" William, " s
" Mrs Delma, 36 E Alden, w	" Mary Jane, " u
	" Lillian, " u

Economy Dry Goods Buying  
At WOODWARD'S

## S

Sackriter Fred C, 123 S Monroe, Ry	Saunders Allen, 91 E Chicago, c s
" Mrs Mabel, "	" Mrs Kathryn, Hospital, cook
Sager Mrs Lydia A, 129 Waterman	Savchuk Adah, 145 Liberty, s
" Howard B, " lab	" Charles, " s
" Paul J, " "	" David Paul, " s
Sanders Garry E, 263 E Wash, r	Sawyer Mrs Susan, 100 W Pearl, w
" Mrs Carrie A, "	" Herschel R, 169 S Hudson,
" Virgil, 169 Perkins, s	" Mrs Lillie G, " [decorator
<b>Sanford Walter C</b> , local and long distance taxi service, phone 539, res 171 S Monroe	Säyre Minnie, 68 W Pearl, dom
" Mrs Anna J, "	<b>Scaggs Virgil L</b> , mgr A & P Store, 39 W Chicago, res 64 Pierson
" Eugene, 129 Cutter, lab	" Mrs Virginia, "
" Mrs Maude, " "	" Albert C, 204 Henry, fireman
<b>Sanford R Emeline</b> , Arlington, ins agt	" Mrs Matilda A, "
Sands David, 27 Peckham, horseman	" Lawrence A, " lab
" Mrs Lydia, " "	" Reta A, " "
Sappington Walter B, 24 Munson, lab	" Ivan O, " s
" Mrs Ethel K, " "	Scheidler Roland G, 148 E Pearl, post-
" Cythera F, " "	" Mrs Minnie, " [man
" Mary I, " s	" Rollin N, 34 N Polk, clerk
Sattison Mrs Hattie, 64 Cutter, w	" Mrs Irma, " "
" Mildred, " s	" Bertha Lou, " u
	" L C, 204 N Clay, painter
	" Maude, " fac
	" Mrs Mary, 176 Waterman, w
	Get Rubber Stamps at Bailey's Printing Office

# Rowe Food Market

FRANK A. ROWE

HERSCHEL H. ROWE

OPAL V. ROWE

Phone No. 9

21 South Monroe St.

Phone No. 9

COLDWATER'S UNIQUE AND  
MOST MODERN FOOD STORE

Finest Selected High Grade Groceries  
Choice Meats, Chemically Refrigerated

LOWEST POSSIBLE CASH PRICES

Phone No. 9

PROMPT DELIVERY ALWAYS

Phone No. 9



Schlatter Charles, 336 E Wash, lab	Schuble Henry W, 20 Wat, tr driver
" Mrs Daisy "	" Mrs Katherine, "
" Glen, "	" Muriel, " nurse
" Louise, " s	" Oliver, 71 Jackson, tr driver
" Charline, " s	" Mrs Dorothy, "
" Carol, " s	" Shirley Marie, " u
Schlottman Melvin, 94 Morse, meat cutter	" Jean, " u
<b>Schlubatis Gordon R</b> , Co Agt Agent, phone 91, res 218 E Pearl	Schuette Milton, 170 Henry, Sh
" Mrs Harriet M, "	" Mrs Marion, " s
" Willard H, " u	" Donald M, " s
" Joyce Harriet, " u	" Vivian A, " s
Schmedlen Wm H & Son, 7-15 N Clay, sulky mfrs, tire setting	" Richard W, " s
Schmedlen Wm H, 57 N Monroe, mfr	<b>Schultz Dr Samuel</b> , physician and surgeon, S M Building, phone 583, residence 88 Marshall
" Mrs M Belle, "	" Mrs Anne, "
" H Ehrle, 179 E Pearl, c t	" Gretchen, " teacher
" Mrs Lou, "	" Richard, " fac
" Mary Adelaide, " demonstrtr	" George S, " c s
" Henry Ehrle Jr, " c s	" Charles, 195 Cutter, poul-
Schneider Linton A, 758 W Chicago	" Mrs Bertha, " [try dealer
" Mrs Pauline, "	" Ruth Ellen, " s
Schmid Mrs, 92 Charles	" Fred, " s
Schroder Mrs Emma, SPS, sup matron	" Mary Evalyn, " u
Schrontz Mrs Hattie, 114 S Jeff, w	" Edward, 9 Van's Ave, gardnr
" Melvin I, " telegrapher	" Mrs Frances, "

## Sealock Abstract Co.

9 West Chicago Street

Coldwater, - Michigan

ABSTRACTS OF TITLE, CONVEYANCING, INSURANCE

We offer you Many Years' Experience  
as well as Prompt Service

PHONE 696-J

MABEL F. SEALOCK, Prop'r

Schumaker Roy, 297 Morse, machinist	Scripter D B, 228 Grand, janitor
" Mrs Bernetta, "	" Mrs Jo Elma, " emp Hospital
" Ronald, " s	Seachrist Mrs Ida M, 180 E Wash, w
" Louise A, " s	<b>Sealock Abstract Co</b> , 9 W Chicago,
" Mrs Sarah, 97 Coombs, w	ph 696-J, Mrs Mabel F Sealock
Schuster Edna, 24 S Hanchett,	Sealock Mrs Mabel F, 10 Walnut
beautician	Sears Mrs Esther A, 69 N Jefferson, w
<b>Schwarz Lou A</b> , mgr So Mich Col-	" Charles H, " janitor
lection Service, res Quincy	Sebald Herbert A, 106 Grand
Scott Elder S W Leonard, 75 Daugherty	" Mrs Mary, "
" Mrs Mae L, "	" Craig, " s
" Herman B, " Ce	" Dana, " s
" Dorothea L, " s	Sebring Mrs Millie, 18 N Fremont
" Margaret J, " s	See Glenn, 30 Harrison, chef
" Mabel A, " s	" Mrs " "
" Mrs Ella, 208 E Chicago	Seelye M O, 76 Hull, chemist, Ce
" Mrs Rilla, 165 W Chicago, w	" Mrs Marguerite, "
Scriber George A, 107 Hull, carp	" Catherine L, " s
" Mrs Jennie, "	" Harold M, " s
" Celestia, " Sh	" Eugene, " s
" Flossie, " Sh	Sefton Harold, 35 Munson, s
" Laura, " Sh	Sellers John, 156 E Chicago, r
" George A Jr, " farmer	" Mrs Elizabeth, "
" Zelta, " s	" Anthony F, 155 Walnut, lab
" Harry, " s	" Mrs Eva Mae, "
" Earl, " s	

OFFICE PHONE 510

::

RES. PHONE QUINCY 51

## Southern Michigan Collection Service

Coldwater National Bank Building

Coldwater, Michigan

We Specialize in Personal Collector Service  
No Collection, No Charge

L. A. SCHWARZ

<b>Seiler John B.</b> , mgr Western Union, phone 5, res 101 N Fremont	<b>Shattuck Roy J.</b> , funeral director, 27 Marshall, res same
" Mrs Rachel, "	" Mrs Brownie, "
" John C, " s	" Phyllis M, "
" Katherine T, " u	<b>M T Shaw Inc.</b> , shoe mfrs, 52-70 Ab- bott, phone 2, M T Shaw pres and treas, Suzanne B Shaw vice pres, R D Allan sec, Em- ma L Treichel asst treasurer
" Richard Thomas, " u	<b>Shaw Marvil T.</b> , pres M T Shaw Inc, residence 233 W Pearl
[See also Siler]	" Mrs Suzanne B, "
<b>Seils Mrs Louella Burton</b> , 275 W Chi, w	" Lee C, " c s
<b>Selby Mrs Rhoda</b> , 99 Perkins, w	" Marvil T Jr, " s
<b>Semmelroth Sebastian</b> , 21 Liberty, r	" Robert E, " s
" Melissa, " teacher	" Mary L, " s
" Marie, 149 N Clay, s	" Mrs Minnie, 62 Smith, w
<b>Senf Maggie</b> , 165 W Chicago	" Charles, 265 Marshall, Sh
<b>Shade Mrs Nellie</b> , 57 Munson, w	" Mrs Mildred, " Sh
<b>Shand Mrs Anna</b> , 146 S Monroe, w	" Rev A C, 30 Harrison, r
<b>Shank Stanley</b> , 17 Peckham, fire tr	" Mrs Mary, "
" Mrs Esther, "	" Mrs Mae, S P S, cottage mat
" Paul, " s	<b>Shedy Mrs Zilpha</b> , 165 W Chicago, w
" Richard, " u	<b>Sheehy Leon</b> , 144 Division, tr driver
" Fred E, " u	" Mrs Bertha, "
" Herman L, 98 S Jeff, carp	" Theodore John, " u
" Mrs Nellie M, "	<b>Sheets Clifton</b> , 48 Division, janitor
" Beryl, 74 E Wash, plumber	
" Mrs Iva, "	
<b>Sharer Robert E.</b> , High School Prin- cipal, res 224 E Chicago	
" Mrs Jessie I, "	
<b>Sharp Fern E.</b> , 310 Hull, garage	



THE SHATTUCK FUNERAL HOME

Phone 262-J

27 Marshall Street

Ambulance Service



Sheffield Blanche, 158 E Pearl, teacher	Sherman Mrs Myrtle, 19 S Clay
Shelden Mrs Loesa, 379 E Chicago, w	" Lewis, 59 S Sprague, real est
Shell Petroleum Corporation, 73 Race, Earl Fonda manager	" Wm B, 195 Hull, Ry
Shenefiel Ernest, 50 Smith, clerk	" Mrs Katie L, "
" Mrs Agnes, "	" John W, " meat cutter
" Yale, " s	" Charles W, " empOlmstead
" Vaud, " s	" Bert, 16 Perkins, Ce
" Laura, " s	" Mrs Amanda, "
Shenefield Mrs Cora A, 292 W Chi, w	" Vivien, 21 Jackson
Sheneman Mason F, 36 N Fremont, r	Sherwood Chas A, shoe repairing, 57 W Chi, res 248 WChi, summer residence 758 W Chicago
" Mrs Nellie, "	" Mrs Emma G, "
Shepard Frank R, 193 N Clay, Ce	Shields O J, 194 W Chicago, clerk
" Mrs Etta F, "	<b>Shipway William H</b> , Supt of the Poor, residence 26 Hull
" Doris Helen, " clerk	" Mrs Lena, "
Sherburn Jack, 205 N Clay, s	Showalter Don W, 28 Williams, well
Sherer John, S P S, farmer	" Mrs Nellie M, " [driller
" Mrs Maggie, " cottage mat	" Alice, " s
Sheriff Chas C, 480 Grand, farmer	" Earl, 17 Tibbits, Ti
" Mrs Jessie, " s	" Mrs Emma P, "
" Howard, " s	Showers Frank, 58 S Monroe
" Frances, " s	Shumaker Mrs Jennie, 81 E Montg, w
" Doris A, " s	Shultz Loren E, N Y C telegraph op, residence 124 Charles
Sherman Mrs Marion, 21 N Clay, w	" Mrs Alice L, "
" Mrs Minnie, 28 Henry, w	" Earl R, " s
" Mrs Zella, 3 Grand, clerk	
" Marjorie, " s	



Sam Strong says:

"Shaw, you make your shoes too good. I have a pair on right now that I have worn two years."

You can step out in comfort  
and look right with a brand  
new pair of style "CHET"

Sizes 5 to 12  
Widths A to EEE



**THINK IT OVER!** When you pay Carl Cummins \$4.45 for a pair of Trade Builder Shoes or Orfords, approximately \$2.75 stays right here in Branch County to pay Labor, Power, and other incidental expenses.

**M. T. SHAW, Inc., Coldwater, Mich.**

<b>Sibley Bertrand F.</b> , Science Dept Senior High School, res 144 E Washington	Smead Alfred J., 68 S Sprague, salesm
" Mrs Esther M., "	" Mrs Grace E., " office att
" Bertrand F Jr., " s	" Mrs Eldene, 53 E Chicago
" Linda Marie, " u	<b>Smiley Mrs Nora</b> , 37 E Montgomery
Siler Clarence O., 336 Grand, hatchery	" Wayne, 29 Pelton
" Mrs Bessie, "	" Mrs Leona, " clerk
" Rosaline, " s	George O., 26 Cutter, salesman
" Laurence, " u	" Mrs Hazel, " "
" Herman, " u	" Doris M., " s
" Pauline, 65 Waterman, dom	" Harold, " s
Simmons Mrs Grace, 20 S Sprague, w	" Jack, " s
Simms Edward S., 75 E Montgomery, s	<b>Smith Paul W.</b> , pastor Divine Science Spiritualist Church, residence 121 W Chicago
" Evalyn L., " s	" Mrs Dorothy G., "
Simonds L B., 231 Morse, Moreland Oil	" Wm J H., adv mgr Daily Reporter, res 115 S Monroe
" Mrs Mary, " s	" Mrs Patronella, " nurse
" Robert, " s	Donald L., " u
" Richard, " s	" Grant L., 156 Cutter, cigarmkr
" Geraldine, " s	" Mrs Mary E., " fac
" Bernadine, " s	" Harland G., " fac
" Donna Lee, " s	" Chas H., 314 Marshall, emp
" Beverly, " s	" Mrs Ethel L., " [Pollock
" Thomas, " u	" Rolland M., "
" Patricia I., " u	" Marlan A., 71 Waterman, emp
<b>Simons W H.</b> , cashier Coldwater National Bank, res 30 Morse	" Mrs Madeline, " [Reporter
" Ethel G., " nurse	" Ann Marlene, " u
Sissem Mrs Maggie, 241 Division, w	" Richard, " u
" Harold J., 31 Sherman, F	" Mrs Hannah, 33 W Wash, roomers
" Mrs Lura, " Ly	" Timothy E., 272 Marshall, r
" Harold L., " s	" Mrs Sarah, " "
" June, " s	" Timothy M., 99 Hull, real est
Sister Mother Salome, 90 Harrison	" Mrs Ida K., " "
" Mary Leo, " teacher	" Mrs Frances L., 254 W Pearl
" Frances Albert, " teacher	" Clarence O., " s
" M Corrine, " teacher	" Ervin H., 252 E Wash, oil tr
Sitter Lena, 31 Pelton	" Mrs Delsie, " "
" Louis, " r	" Allen G., " u
Skinner Eugene R., 141 S Jefferson, s	" Clarence C., 225 W Pearl, c t
Skutt Mrs Lucy, 55 Green, w	" Mrs Bessie, " "
<b>Slee Rev William W.</b> , pastor M E Church, phone 371, residence 18 Church	" Clarence C Jr., " s
" Mrs Tillie E., " "	" Gerald J., " s
" Vergil N., " c s	" Jane Carson, " u
" Mrs Rose, 17 N Polk, teacher	" Glenn D., 156 Jackson, Ce
Slingerland Stewart, 173 E Chicago	" Mrs Lula, " "
" Mrs Madeline, " "	" Alfred H., " baker
Sloam Fred, 62 Elm, F	" Arthur R., " "
" Mrs Gwendelin, " Hi	" Dee, 200 N Clay, lab
Sloman Mrs Minnie L., 379 E Chi, w	" Mrs Wilda, " Sh
" Margaret, " nurse	" Fred A., 111 Marshall, post-
Smade Mrs Julia, 49 Perkins, w	" Mrs Addie, " [man
Smalley Mrs Ida G., 48 Division, w	" Arthur B., 160 Wat, pool room
	" Mrs Ella M., " "

Smith Robert E.	39 Cutter,	mason	Smith Mrs Emma,	36 W Pierce,	clk, w
" Donald,	"	mason	" Mrs Ella B.	60 E Chicago,	w
" Mrs Goldie,	"		" Mrs Mary,	437 W Chicago,	w
" Doris A.	"	s	" Mrs Juna,	40 E Washington,	w
" Jeanette,	"	s	" Mrs Jessie,	160 E Wash,	w
" Donna Rose,	"	s	" Mrs Rena,	73 Grand,	w
" Eugene L.	591 W Chi,	rural	" Mrs Mary C,	27 Peckham,	w
" Mrs Selma M,	" [postman		" Forest,	20 Green,	tinner
" Margaret M,	"	s	" Mrs Flora,	"	w
" Fern G,	"	s	" Pearl,	"	
" Leona Jane,	"	s	" Harold T,	80 E Pierce	
" Evelyn E,	"	u	" Mrs Marjory,	"	
" Darrel,	mgr A & P Store,		" Warren M,	"	u
" 1 W Chicago,	res east of city		" Walter W,	278 Smith,	lab
" Margaret,	55 Pierson,	stenog	" Mrs Zenna,	"	
" Maggie,	26 W Alden		" Alma,	"	s
" George	132 Elm,	electrician	" Delmar,	"	s
" Mrs Susie,	"		" Winifred,	"	s
" Caroline,	"		" LeRoy,	"	u
" Wendell,	"	s	" Charles E,	"	u
" Donald,	"	s	" Frances,	"	u
" William,	23 Elizabeth,	Sh	" Burdella,	131 Morse,	Hi
" Mrs Bernice,	"	Sh	" R K,	111 Division,	Coldwater
" Robert,	"	u	" Mrs Alta,	" [Provision Co	
" Fred W,	52 W Montg,	tr	" W W,	"	clerk
" Mrs E Evelyn,	"		" Mrs Mary,	"	
" Chas Leon,	"	s	" Mrs Leola,	113 E Washington	
" Edna M,	64 Grand,	s	" Bonnie,	"	s
" Harold C,	61 Charles		" Fred,	191 W Pearl,	lab
" Mrs Helen M,	"		" Mrs Nedra,	"	office clerk
" Elma Louise,	"	s	<b>Smoker Roman J,</b>	Cities Service Oil	
" Ruth Ellen,	"	u	" Station,	137 W Chicago,	
" Leo,	40 E Montgomery,	lab	" residence	112 Henry	
" Mrs Mattie,	"		" Mrs Clara,	"	
" Ernest,	"	lab	" David Lee,	"	u
" Ray,	"	s	" Romaine Clarice,	"	u
" Robert,	"	s	" Stephen,	21 Lilly,	Ti
" Julia,	"	s	" Mrs Rose,	"	
" Martha,	"	s	" William,	95 1/2 Morse,	lab
" Paul F.	67 W Alden,	janitor	" Mrs Betty,	"	
" Mrs Anna E,	"		Smullen James,	193 Morse,	delivery tr
" Hale H.	38 N Polk		" Mrs Eolyn,	"	
" Mrs Nellie,	"		" Eleanor M,	"	s
" Rex,	"		" James Edward,	"	u
" Walter,	141 S Hudson,	chef	" Harold E,	"	u
" Mrs Margaret,	"		" Joan,	"	u
" Patricia Ann,	"	u	Smurr Roy,	115 Hull	
" Marilyn Jeanne,	"	u	" Mrs Susan,	"	
" Orson J,	191 Hull,	emp	" Betty,	"	u
" Mrs Lulu,	" [Olmstead		" James,	"	u
" Melba Heene,	"	s	Snow Bertha,	165 W Chicago	
" Joseph G,	73 Jackson				
" Michael E,	Hotel Grant,	clerk			
" Mrs Kate,	"				
" Phyllis,	22 W Alden,	s			

For Good Printing  
See W. C. BAILEY



- Snyder Howard K**, assistant cashier  
Branch County Savings Bank,  
residence 226 E Pearl
- " Mrs Lucile, " "
- " Mary E, " s
- " Howard K Jr, " s
- " Robert Clayton, " s
- " Martha Ann, " u
- " Howard A, 96 Jackson, lab
- " Mrs Dorothy, " "
- " Robert, " u
- " Donald, " u
- " Clifton R, 64 Hooker, Cond
- " Mrs Rosa, " "
- " Lawrence, " s
- " Marian Luceile, " s
- " Warren, " u
- " Rex Wayne, " u
- " Mrs L Belle, 221 N Clay
- " J J, 95 E Montg
- " Mrs Ida E, " "
- " Leona L, " s
- " Henry, 201 N Clay, r
- " Leona, " teacher
- " Leo A, 16 Green, P
- " Mrs Rebecca, " "
- " Lewis, " u
- Snyder Geo L**, propr Snyder's Bak-  
ery, 20 W Chicago, ph 160,  
finest baked goods of every  
kind, residence 70 Hull
- " Mrs Bessie E, " "
- " James K, " s
- " Kathryn Rose, " s
- " Harriet L, " s
- " Mary Ellen, " s
- " Tim, 8 W Chicago, salesman
- Soldatt Mrs Annie, 80 E Montg, w
- Sontchi Mrs Gene, 78 W Wash, clerk
- Sorter Mrs Ella M, 159 S Clay, w
- " Mrs Lida, 80 E Pierce, w
- Sours Mrs Louise, 115 Hull
- " Pauline, " s
- " Howard Jr, " s
- " Walter, " u
- Southcott Richard, 325 N Hudson, Sh
- " Mrs Kathleen, " Sh
- " Clarence, 98 Morse, Sh
- " Mrs Bernice, " "
- " Barbara Jean, " s
- Southern Michigan Collection Ser-  
vice**, Coldwater Nat'l Bank  
Bldg, phone 510,  
L A Schwarz mgr
- Southern Michigan Grocer Co**,  
17-25 N Hanchett
- Southern Michigan Nat'l Bank**,  
corner Chicago and Monroe,  
LeRoy Palmer president, R E  
Clarke vice pres, N G Kohl  
cashier, H E Lees and Wm H  
Sweet asst cashiers
- Southworth John B, garage, 104 W  
Chicago, residence 44 Henry
- " Mrs Ada L, "
- Spade Mrs Margaret E, 147 W Chi,  
roomers, w
- " N H, 51 Daugherty, farmer
- " Mrs Lillie, " "
- " Clark, 92 Walnut, F
- " Mrs Martha, " "
- Sparks Edgar, 69 Pelton, janitor
- " Mrs Emma C, " "
- Speaker Daniel B, 21 Church, r
- " Mrs Ida, " "
- " Fred B, 27 Church, mechanic
- " Mrs Wealtha, " clerk
- " Fred B Jr, " s
- " Rachel Ann, " s
- Sperbeck Harold, 62 Rose, s
- " Virginia, " s
- " Paul, " s
- " John Jr, " s
- " Harley, " s
- " Clyde, " u
- " Mrs Carrie, 50 Van's Ave
- " Iva Belle, " s
- " William, 56 Rose, lab
- " Walter, 85 Crippen, F
- " Mrs Ina Belle, " "
- Spitz Arthur, 34 Cutter, lab
- Spofford Byron S**, Pres Branch Co  
Savings Bank, res 92 Grand
- " Mrs Elizabeth G, " u
- " Ellatheda, " teacher
- Sprague H Max, Moreland Bros Oil  
Co, residence 190 E Pearl
- " Mrs Marjorie B, " "
- " Albert John, " s
- " Alice Marjorie, " s
- " Margaret Lavon, " u
- Squires Evalyn F, 125 Harrison, teacher
- Staffeldt Mrs Euranna, 33 N Jeff
- " William A, 221 Division

FOR FINEST SHOE REPAIRING  
SEE CARL M. MANNEROW  
11 NORTH MONROE ST.

Stafford Mrs Clara, 49 E Park Ave		Stanley Trowbridge, 407 E Chi, mfr
" Jane, " s		" Mrs Alice, " u
" Violet, " u		" Trowbridge Jr, " u
" Maynard, " u		" Nicholas, " u
" Jack, " u		" Kenneth, 104 Walnut
<b>Stag Cafe</b> , 41 W Chi, short orders		" Mrs Mildred, " u
for gents only, billiards in		" Wayne, " u
connection, O F Bernholtz		" Arona Lee, " u
propr, phone 340		<b>Stansell Irving L</b> , attorney, 37½ W
Stahl Mrs Ola, 262 N Hudson, w		Chi, phone 8, res phone 477-M,
" Henry, 97 Pierson, r		residence 83 So Clay
" Mrs Mae, S P S, cook		" Mrs Ina L, " s
Stall Mrs Nellie, 35 N Monroe, waitress, w		" Joyce Elaine, " s
" Dallas, " s		" Wm T, 28 N Monroe, ins agt
Staley Bradley, 241 W Pearl		" Mrs Jessie M, "
" Mrs Nina, "		" Harry T, 123 E Pearl, clerk
" Max, " lab		" Mrs Nellie D, " nurse
" Mark, " "		" Jeanne Elizabeth, " u
" Wilbur, " s		" William Jesse, " u
" Marshall, " lab		" A La Vern, 134 Grand, post-
" William, 21 Lawton, H		Mrs Lelia, " [man
Standard Oil Co, 37 Conover		" Robert A, " s
<b>Standard Plumbing Shop</b> ,		" Carl Taylor, " s
see Jerry Manzer		<b>Stanton Rev Edward P</b> , pastor St
Stanley Charles J, 62 Division, fac		Charles Catholic Church, ph
" Mrs Olive, " "		279, residence 78 Harrison
		" Mrs Mary, " w

## SNYDER'S BAKERY

20 WEST CHICAGO STREET

THE HOME OF

HOME MADE, HEALTH,  
BUTTER CREAM, COTTAGE

AND OTHERS OF AMERICA'S BEST BREADS

A Full Line of Pastries,  
Cakes, Rolls and Cookies

Try our HOME MADE CANDIES

They are DELICIOUS. None better anywhere

PHONE NO. 160

<b>Star Market</b> , 5 W Chicago, F H Lawler prop	Stewart Dr Fred W, 295 Marshall, " Mrs Minnie, " [physician]
<b>State Public School</b> , for dependent and neglected children, East State St, C F Ramsay supt	" Mrs Sophronia, 97 S Hudson, w
St Clair Mabel K, 64 Henry, bk	" Clarence, 18 N Polk, F
" John N, 63 S Jefferson, clerk	" Mrs Eva, "
" Mrs Hazel I, "	" Mrs Alta, 32 Abbott
" Kathryn Edith, " s	" Velda, "
" Lorene I, " s	" Vivian, " s
" Myra, 94 E Pearl, s	" Nellie, " s
Steenman Henry, 137 Harrison, garage	" Ensel, 200 W Pearl, dairyman
" Mrs Anna, "	" Mrs Velma, " u
" Helen, " clerk	" Kenneth, " u
" Patricia, " s	" Wave, 335 Marshall, lab
" William, " s	" Mrs Hazel, " s
" Willard, " s	" Clifton, " s
Steffaniak James, 161 Walnut, miller	" Bertha, 102 S Clay
" Mrs Agnes, "	" Thadd, 114 S Clay, Ry
" Rose C, " teacher	" Mrs Ethel, "
" Paul J, " Ti	" Duane, " u
" Helen D, "	Stickel Geo H, 86 S Monroe, P
Steffey A Jay, 7 Orchard, clerk	Stickney James, 170 Waterman
" Mrs Charlotte, "	" Mrs Jessie, "
" Maurice, " R	" Pauline, " s
" Mrs Florence, " s	" Cecile, " s
" Robert J, " s	" Doris, " s
" Richard E, " s	" LaMoyne, " s
" Loren, 19 Jay	" Ansel, " s
" Mrs Anna, "	" Martha J, " s
" Wayne, " s	" Harry J, " u
Stehlik Frank, 221 N Hudson, Sh	Stiner Jacob, 225 Marshall, machinist
" Mrs Elsie, "	" Mrs Ethel, "
" Richard, " s	Stockdale Mrs Jennie, 154 Harrison, w
" Janet, " s	" Bert E, 112 Peckham, Ry
Sterling Eugene, 21 W Alden, lab	" Mrs Annie, " Ly
" Mrs Alma E, " agent	" Wayne, " carp
Stetler Velda, 99 E Alden	Stockwell Josephine, 34 N Hudson
Stevens Wm A, rural mail carrier, residence 128 E Pearl	<b>Stoddard E Baily</b> , Teller Coldwater Nat'l Bank, res 64 S Jeff
" William D, " clerk	" Mrs Alene E, "
" Donald A, " cleaner	Stokes Mrs Anna M, 172 Jackson, w
<b>Stevenson Beauty Parlors</b> , 304 E Chi, ph 804, full line of cosmetics, Ethel Stevenson, Cleo LaVell	" Mrs Anna S, 101 Walnut, w
Stevenson Mrs Ethel, 304 E Chi, beautician	" Chas F, " s
Steward F A, 106 Perkins, porter	" Kathryn, " s
" Ernest R, 35 Wright, lab	Stone Sam L, 116 S Hudson, barber
" Mrs Birdie, " s	" Mrs Rose, "
" Ralph, " P	" Mrs Mary, 36 W Alden, w
" Lawrence R, 18 Elizabeth, lab	" George, " lab
" Mrs Nancy, "	Stout Ralph, 192 Henry, oil station
	" Mrs Edna, "
	" Edith, " s
	" Ruby, " s
	" Edward, 137 Waterman, lab
	" Mrs Cora, " s
	" James Earl, " s
	" Beverly Jean, " s

BEST VALUES IN CANDIES AT TRIBOLET'S



Stowe Della, 256 Division, fac	Strong Berton A, 101 Taylor, r
" Lutie L, "	" Mrs Hester, "
Stowell Mrs Grace, 114 S Monroe, clerk	" Mrs Cora M, 13 W Alden, w
Strauss Fred, 100 Munson, lab	" Kenneth, " lineman
" Mrs Minnie, "	Stroup Byron, 214 W Pearl, teacher
Straw Garry L, 135 E Park Ave,	" Mrs Helen, "
" Mrs Martha M, " [waterworks	" Max, " s
" Clayton L, " s	" Marjory, " s
" Paul, " s	Stryker Lillian, 115 W Pearl
" Robert, 20 Harrison, s	Stuck Albert G, 44 Pelton, clerk
" George, " s	" Mrs Cathryn L, "
" Rev F E, 85 Walnut	<b>Stukey Harold F</b> , groceries & meats,
" Mrs Jessie, "	273 Marshall, phone 418,
" Ruth, "	residence 30 W Pierce
" Grace, " s	" Menno E, " road
" Mark, " s	" Mrs Blanch, " [contractor
Streeter Almon J, 4 Hooker, lab	" Margaret, " teacher
" Kenneth R, " lab	" Lyle, " road work
" Mrs Opal, "	" Clare, 120 W Pearl, waiter
" Glenn R, " u	Studebaker Lillian, 293 Hull, fac
Stretz Edward L, 137 N Jefferson, Sh	Stulting Mrs Cora, 24 Peckham, agent
" Mrs Gladys, " Sh	" Robert, " s
" Edward L Jr, " s	<b>Sugar Bowl</b> , 33 W Chicago, phone 330,
" Robert, " s	N Kavalaris propr
Strickland Mrs Ada, 165 W Chicago, w	Sullivan James, 160 Division, Ry
Stroh Mrs Alta L, 34 N Hudson, w	" Paul, " clerk
Strong Samuel D, 57 Hull, pres F	" John, 15 Henry
" Mrs Ella, "	" Mary A, 55 Pierson
" C Bruce, 211 W Pearl, vice	" Agnes, " S P S
" Mrs Grace E, " [pres F	" Dan, Arlington, yard man
" Jeanne Gould, " s	Summer Mrs Lizzie, 123 Walnut, w
" Keith McDonald, " s	" Charles A, 22 Lilly, lab
" Roswell B, 251 Marshall, vice	" Mrs Viola, "
" Mrs Marie, " [pres F	" Alice May, " s
" Betty Jane, " s	" Marana J, " u
" Douglas J, " s	" Nancy Janette, " u
" Ralph W, 130 E Chi, sec-	Sunday Marshall, 48 W Garfield, lab
" Mrs Margaret L, " [treas F	" Mrs Alpha L, "
" Duncan Leonard, " s	" E Arlene, "
" Isaac W, 102 S Clay, c t F	Sutter Fred, 43 Perkins, r
" Mrs Clara B, "	" Mrs Vavab, "
" Oliver W, "	Sutton Hiram W, 105 Perkins, lab
" Fred J, 118 Smith, carp	" Mrs Lodema, "
" Mrs Annie, " fac	" Robert A, " Sh
" Mabel, " s	" Corydon D, 28 N Monroe, r
" Doris, " s	

## H. F. STUKEY MEATS AND GROCERIES

Phone 418 273 Marshall St.

DELIVERIES 9:30 A. M. and 2:30 P. M.

 TRY OUR MEATS 

Swaffield Mrs Eliza A, 12 Taylor, w	Swits Hazen J, 162 Walnut, clerk
" Royden, 22 Lincoln, Br	" Mrs Gladys O, "
" Mrs Florence, "	<b>Symons John T</b> , Supt City Schools,
" Betty Jane, " s	residence 129 E Pearl
<b>Swain James</b> , postmaster,	" Mrs Florence, " s
residence 366 E Chicago	" John E, " s
<b>Swain T Elwood</b> , mgr J B Perry Co,	" Richard L, " s
70-72 W Chicago,	" Donald LeRoy, " s
residence 366 E Chicago	Szymczak Harriet, S P S, nurse
" J Russell, "	
" Mrs Jessie, "	
" Fred A, 203 Marshall, eng'eer	
" Mrs Charlotte, "	
" John, 109 N Jeff, sub mail	
" Mrs Lillian, " [carrier	
Thomas, " lab	
" Mrs Ella, 13 W Pearl, w	
" Mrs Anna, " milliner, w	
" Paul, 150 S Jefferson, lab	
" Mrs Hazel, " fac	
" Kenneth, 21 Perkins, lab	
" Mrs Lois, " u	
" Allen H, " u	
<b>Swan Printing Co</b> , 55 W Pearl,	
phone 393-J, H K Swan propr	
Swan Howard K, 400 E Chi, printer	
" Mrs Bessie, " s	
" John E, " s	
Swantek Frank, 342 W Pearl, Treat	
" Mrs Agnes, " s	
" Louise, " s	
" Alice Irene, " s	
" Virginia Ann, " u	
Sweeney Margaret L, 131 N Clay	
" Idea B, 26 Harrison, r	
" William, 66 N Clay	
<b>Sweet W J</b> , bicycles & sporting goods,	
76 W Chicago, phone 119-J,	
residence 118 N Clay	
" Ramona C, " s	
" Wm H, asst cashier So Mich	
Nat'l Bank, res 330 Grand	
" Mrs Margaret, " u	
" Ritta Ann, " u	
<b>Sweet Clover Dairy</b> , see J G Hurley	
Sweezy Mrs Josephine, 203 W Chi, w	
" Ruth A, " s	
Swift Mrs Leah, 214 Marshall, w	
Swihart Roy, 322 W Pearl, janitor	
" Mrs Pearl, " s	
" Richard, " s	
" Ralph, 31 E Montg, Sh	
" Mrs Mabel, " Sh	
" Maxine, " s	
	T
	Tackett Ima Jean, 263 W Pearl, s
	Tanner Mrs Ursa, 56 N Monroe, w
	Tappan John W, 366 E Chicago, carp
	" Mrs Gertrude, "
	<b>Tappenden Morris E</b> , propr Standard
	Garage, 13 S Hudson, phone
	406-M, res phone 701-M,
	residence 77 Waterman
	" Mrs Elspeth, " s
	" Morris R, " s
	" Ruth Marie, " s
	Tarr William J, 272 Marshall, s
	Taschner Fred G, barber (Benjamin &
	Taschner), res 139 Waterman
	" Mrs Blossom, " s
	" Richard H, " bank clk
	" Philip J, " s
	Tatreau W E, 142 Waterman, painter
	" Mrs Clara, " s
	" Ruth H, " s nurse
	<b>Taylor H E</b> , propr The Maples, cor
	State and Grand, phone 464-R,
	residence 210 W State
	" Mrs Minnie Wells, " nurse
	" Allison, " electr'n
	" Wm H, 90 W Garfield Ave, F
	" Mrs Ethel, " s
	" Eldred, " s
	" Wendell, " s
	" Melvin, " s
	" Mrs Ethel, " u
	" Wayne, " u
	" Chas H, 338 E Chi, farmer
	" Mrs Ina, " s
	" George, 236 E Wash, fac
	" Mrs Larue, " s
	" Wm F, 116 E Pearl, cigar mfr
	" Mrs Nellie E, " s
	" Mrs Mary M, 66 Wat, w
	" Florence, S P S, social worker
	" Walter, 90 W Pearl, stone
	" Mrs Maud, " [cutter
	" George, 68 W Pearl, clerk
	" Rosetta, 140 Marshall

Taylor Harry L, Warner Buick Co, residence 310 E Chicago	Teachout John, 98 W Garfield, farmer
" Mrs Maude E, "	" Mrs Grace, "
" Percy B, "	" Stephen M, 107 Harrison, r
" Herbert G, 130 W Garfield,	" Elmer M, 126 Perkins, F
" Mrs Edith, " [farmer	" Mrs Ella H, "
" Daisy, " s	Teall Mrs Esther B, 78 S Jefferson
" George, " s	" Ralph O, " P
" Jack, " s	" Fred M, " s
" Wm Henry, " u	" Edna B, 154 E Wash, Hi
" Thomas, 111 Wright, lab	" Myrtle, 58 S Monroe
" Mrs Saty, " lab	" Robert, " s
" Arthur, " lab	" Richard, " u
" Roy R, 82 Grand, clerk	<b>Teller Bert H</b> , barber, 14 S Monroe, agt Citizens' Mutual Fire and Hastings Mutual Wind Storm Ins Cos, residence 154 E Pearl
" Mrs Mary, " clerk	" Cora, 110 Waterman
" Fay, " clerk	Terpening Edna E, 230 S Jeff, teacher
" Mrs Rosemary, "	" Christie, " teacher
" Mrs Helen M, 86 W Wash, w	Terrill Roscoe, 252 E Pearl, au
" Mrs A D, 185 W Chicago, w	" Mrs Pauline, " u
" Mrs Ella R, 17 Perkins, w	" Merlin, " u
" Mrs Minnie M, 152 N Jeff, w	" Paul, " u
" Mrs Jennie, 145 Marshall, w	" Donna Lou, " u
" Bessie, " s	Thayer Mrs Margaret, 150 W State, w
" Herbert, 28 1/2 S Monroe, s	" Albert E, 170 W State, farmer
" Bernice, 420 S Clay, s	" Mrs Gertrude, "
" Fred, 75 Jackson, Br	
" LeRoy, " Br	

# W. J. SWEET

76 West Chicago St., Coldwater, Mich.

## ELECTRIC REFRIGERATION

## RADIOS, RADIO SERVICE AND SUPPLIES

Sporting Goods, Bicycles and Repairing

## ACETYLENE WELDING

A Large Assortment of Fishing Tackle

A Complete Stock of Popular Priced Pocket Knives

## GUNS AND AMMUNITION

Flash Lights and Batteries of All Kinds

Bicycle Tires and Sundries

Locks Repaired - Keys Made by Code Number or Duplicate

Phone 119-J Baby Carriage Tires Put On Phone 119-J



<b>Thomas Dr James A</b> , eyes examined, glasses fitted, over S M Bank, phone 168, res 390 E Chicago	Thoms Jas E, 40 E Pierce, salesman
" Mrs Alice S, "	" Mrs Kathleen, "
" James, " s	" Georgiana, "
" Gideon S, 311 Marshall, r	" Harold, 191 W Pearl
" Mrs Louella M, "	" Mrs Benita, "
" Clark, 274 W Pearl, lab	" Harold Jr, " s
" Mrs Bernadine, "	" Norman, " s
" Eleanor, " s	Thornton Mrs Lydia, 6 Chicago Ave, w
" Gerald, " u	<b>Tibbits Theatre</b> , 14-16 S Hanchett, D R Vanes propr
<b>Thompson &amp; Son</b> , dealers in milk, cream and cottage cheese, F A and C A Thompson	Tice Mrs Frances, 106 Division, w
Thompson Fred A, 335 Grand, dairyman	Tift Mrs Myra E, 21 W Montg, w
" Mrs Amber, " bk	" Levi, 59 Jackson
" Chas A, 199 Grand, dairyman	" Mrs Addie, "
" Mrs Margaret, "	Tilden Chester, 134 Cutter, tr driver
" Jaquelin, " u	" Mrs Anna, "
" Clyde, 181 E Washington	Tillotson Albert, 420 Grand, r
" Mrs Mary, "	" Mrs Ethel, "
" Vivian, " s	" John C, " c s
" Harold, " s	Timerson Mrs Josephine, 138 N Jeff, w
" Mrs Mary J, 36 W Pierce, w	Timmerman Helen, 17 Jackson, s
" Frank L, 68 E Wash, painter	Tindall Frances, 21 Perkins, s
" Mrs Mary, "	" Lucile, 247 W Chicago, s
" George L, " lab	Tinkham Earl, 310 Grand, oil station
<b>Thompson Julian F</b> , Hoover Vacuum Sweepers, sales and service, phone 490-J, res 147 Church	" Mrs Lora, "
" Mrs Bessie A, "	" Mrs Cynthia, " w
" Thelma B, " c s	<b>Titus Foundry Corp</b> , ironfounders, 66-76 Clark, Thurlow Titus pres, L C Titus vice pres, Walter Titus sec-treas, M B Freeman financial mgr
" Louis R, 166 N Clay, F	Titus Thurlow, 120 Marshall, mfr
" Mrs Lena, "	" Mrs Clarabel, " s
" Darold Lee, " u	" Lucius C, " mfr
" Rolland Thomas, " u	" Walter R, 69 Elm, mfr
" Carlton, 139 Elm, mechanic	" Mrs Jennie E, " s
" Mrs Crystal, " s	" Howard W, " s
" Clyde, " s	Todd John L, 184 S Clay, real est
" Richard, " u	" Mrs Anna, "
" Beverley J, " u	<b>Tompkins Jay L</b> , propr J L T Furniture Exchange, new and used furniture, 88 W Chicago, residence 127 N Clay
" Laura, S P S, night matron	" Mrs Lena, " s
<b>Thomson Rev Charles K</b> , rector St Mark's Episcopal Church, ph 342-W, res 28 N Jefferson	" Dolores M, " s
" Mrs Miriam E, "	" Janice E, " s
" Virginia E, " c s	" Lucile, 245 E Pearl, dom
" Kenneth B, " s	" Mrs Irene C, 165 W Chi, w
" Miriam E, " s	" Theda H, 58 E Pearl, clerk
" Janet A, " s	" Carl, 96 Bennett, P
	" Herbert J, " P
	" Mrs Delnora, " s
	" J Carl, " s
	" Bernice, " s

**For Good Printing  
See W. C. BAILEY**

Tompkins Lloyd, 140 Henry, oil truck	<b>Treat S I &amp; Son,</b> hides, pelts, raw furs, junk, slaughters, renderers of tallow & grease, 20-24 S Hudson, F W Treat
" Mrs Nina, "	Treat Frank W, 146 S Monroe, hide
" Lloyd Jr, " u	" Mrs Dora, " (buyer
" Ronald E, " u	" F Leslie, 17 N Jeff, salesman
" Marjorie, 95 S Jefferson, w	" Mrs Marjorie M, "
Torey Cora, 28 Waterman, waitress	" Webster, " s
Townsend Frederick M, 113 E Chi, r	" Martha Ann, " s
" Mrs Isabel Lewis, "	" William E, 12 Tibbits, r
" Frederick M Jr, " rare	" Mrs Julia E, "
" Mrs Dorothy D, " [books	" Mrs Katharine S, 57 W Wash, w
Tracy Mrs Minnie B, 165 Marshall, w	" Samuel I, 16 W Pearl, bk
" Dennis, 35 N Clay, Ce	" Mrs Marita, "
" Mrs Etta, "	" David L, " s
" John W, " lab	Treichel Emma L, 88 E Chicago, bk
" Helen M, " clerk	Tressler Lester H, 94 N Sprague, au
Travelbee Elmer, 69 N Fremont, Br	" Mrs Marjorie, "
" Mrs Grace, "	" Robert L, " s
" Dorris, " u	" Mary K, " s
Travelbiss Earl, 81 Crippen, lab	
Travis Mrs Arlene, 36 E Montg, Hi	
<b>Treat Auto Parts Co,</b> auto wreckers, new and used parts, tires and accessories, glass work, complete motor rebuilding, 26-28 S Hudson, 35 E Pearl, ph 306, F Leslie Treat manager	

When you have in mind Rugs,  
Draperies and Curtains,  
First see Woodward & Sons

Largest Wreckers of Automobiles in Michigan

# Treat Auto Parts Co.

Parts For All Cars

Complete Motor Rebuilding

Tires and Accessories

WE CAN SAVE YOU MONEY

PHONE 306

26-28 South Hudson Street, Coldwater, Mich.

- The Tribolet Co.** 5c and 10c to \$1 Store, 15 W Chicago, household goods and novelties
- Tribolet Harold A.** Tribolet Stores, residence 156 Church
- " Mrs Belle, " "
- " Mary Ellen, " s
- " Adolph J., " merchant
- Triquet Russell Q.** beauty shop, ph 220, 13½ W Chicago, res same
- " Mrs Leona C, "
- Truesdell Mrs Rebecca,** 164 E Pearl, w
- " Mrs Jane, 118 N Clay
- " Francois, " s
- " Collette, " s
- Tucker Mrs Iva,** 34 Smith
- " Theodore, " lab
- " Raymond A, 42 Smith, lab
- " Mrs Valda J., "
- " Richard J., " u
- " Margaret Marie, " u
- " Floyd, 108 W State, emp oil
- " Mrs Marie, " [station]
- " Floyd Jr., " s
- " Paul E., " s
- " Charles, " s
- " Mary M., " s
- " Betty Jean, " u
- " Robert J., " u
- Tuckey Frank B,** 224 S Jefferson, carp
- " Mrs Eva, "
- " Phebe L., 51 Sherman
- Tuers William C,** 45 Sherman, r
- Tupper Solon E,** ag'l implts, 109 W Chicago, res 123 N Jefferson
- " Mrs Mary E., "
- " Ruth V., " c s
- Turner Mrs Sophronia M,** 115 N Clay, w
- " William, 266 Marshall, r
- " George C, 71 E Pearl, bk G
- " Mrs Nina S,
- Twadell E R,** 178 Cutter, r
- Twichell Olen,** 100 Henry, clerk
- " Mrs Verilla, "
- " Shirley, " s
- Two by Four Sandwich Shop,** 7 S Hancock, Hulda Dutcher
- Twomley Mrs Elsie,** agent Togsted Pure Food Goods, orders by phone promptly delivered, ph 688-R, res 241 Perkins, w
- Tyler Hugh A,** 244 W Chi, court officer
- " Mrs Flora N, " s
- " Alphonso, " s
- " Jane L., " s
- " Hugh H., " s
- " Grace, 244 E Wash, teacher

## U

- Ueberhorst Paul,** 194 Marshall,
- " Mrs Meta, " [engineer]
- " Gail, " s
- " James, " u
- Ullom Karl,** 34 Morse
- " Mrs Ruth, "
- " Maralin, " u
- Unangst Mrs Amanda F,** 214 Marshall, w
- United Milk Products Corporation,** cor Bennett and Hooker Sts, phone 12, Ernest R Brink mgr
- Unroe Carl,** 183 E Pearl, salesman
- " Mrs Winifred, "
- " Carleton J., " u
- Upham O J,** 157 E Wash, grocer
- " Mrs Viola, "

- Upson Mrs Carrie,** 99 E Chicago, w
- Up-To-Date Coal Co.,** coal, coke, wood and tile, 25 W Pearl, A J Fiske, C D Filkins
- Urban Walter,** 193 E Park Ave
- " Mrs Stella, "

## V

- Vail Dr Geo D,** dentist, 13½ W Chicago, phone 115, res phone 797, residence 59 N Hudson
- " Mrs Josephine, "
- VanAken Warner B,** florist, 63 S Monroe, phone 36-M, greenhouses on Jay St near railway, phone 358, residence 225 E Chicago (see page 104)
- " Mrs Gladys, " s
- " Marjorie, " s
- " Warner Bryant, " s
- " Elmer Frederick, " s
- " Jay H., 79 Hull, florist
- " Mrs Grace, "
- " Mrs Anna, 111 S Monroe, w
- " Esther, " office clerk

**THE TRIBOLET**  
**5 and 10c to \$1 STORE**

Household and Kitchen  
Utensils

15 West Chicago St. Phone 126



VanAken Hugh M., 75 N Hudson	VanGorder Arlie, 221 N Clay, Ce
" Mrs Jane L, "	" Mrs Esther, "
" John T, " s	" Robert, " s
" Mark J, " s	VanInderstine Mrs Katherine,
<b>VanAkin Frank L</b> , radiator repairs,	70 S Sprague, w
24 N Hanchett, res 40 Williams	" Mabel, " stenog
" Mrs Lottie J, "	" Paul, " emp H Lopez
" Margaret B, "	VanKampen Harold, 45 Cutter,
" Grace P, " ph op	" cow tester
" Leonard F, " s	" Mrs Doris, " S P S nurse
VanAntwerp Mrs Nettie M, 234 Hull, w	" Magdaleen, S P S, nurse
" John, " painter	Vannoy Earl, collector S M Collecton
VanBlarcum Wm H, 53 Henry, mason	Service, residence Quincy
" Mrs Hazel L, "	VanNuys Arthur, 209 N Clay, carp
" Marjorie J, "	" Mrs Clara Ethel, "
" Nellie B, "	VanOrsdal Mrs Myrtle, 66 N Monroe, w
" Florence W, " s	" Mary E, "
<b>Vandenburg Mrs Kittie</b> , typewriters	VanPatten Mrs Lottie, 22 W Wash, w
for rent or for sale, phone 378,	VanVredenburg Benj F, 167 N Fremont
residence 81 N Fremont	" Mrs Hattie J, "
" Roy A, " emp Reporter	VanWormer Mrs Blanche,
" Andrew, 263 Morse, painter	21 E Park Ave, w
" Mrs Jennie, "	<b>Vasil Peter</b> , shoe repairs and shine
" Leon, " baker	parlor, 26 S Monroe, res same
" Hazel, " real estate	" Mrs Vasilikia, "
" E L, 21 N Clay, real estate	Vatcher Rev J H, 77 Division, pastor
" Mrs Ethel, "	" Mrs Martha, " [Baptist Ch
" Virgil, " c s	<b>Vaughn-Ragsdale Co</b> , women's ready-
" Clare E, " c s	to-wear, 48 W Chicago, phone
<b>Van Dusen Harry L</b> , conservator	757-J, Rosalie Keene mgr
Coldwater National Bank,	Veazie Mrs Amelia E, 177 S Clay, w
residence 15 Cornwell Court	Vermillion A J (Jack), 98 Harrison,
" Mrs Gladys, "	" Mrs Ruth, " [lab
" Thomas David, " u	" Loris Mary, " s
VanDyke Bert, 525 Grand, farmer	" Jack Anthony, " u
" Peter, 210 N Mich Ave, farmer	" James Russell, " u
" Mrs Jennie, "	Vice Robt J, 29 Abbott, au
" Jack, " s	" Mrs Myrtle F, "
" Betty Jane, " s	" Robt J Jr, " s
" Alice L, " s	Vieory Wm L, 291 N Hudson, painter
" Helen I, " s	" Mrs Cora, "
" Ruth Elizabeth, " u	" Fern M, "
<b>Vanes Dennis R</b> , proprietor Tibbits	Vielhaber Otto, 355 Morse, P
Theatre, phones 305 and 460,	<b>Vincent Robert</b> , propr Greyhound
residence 28 S Clay	Inn, 40 S Hanchett, res same
" Mrs Estella, "	" Mrs Ella J, 111 S Monroe, w
" Mildred E, " s	" Nettie E, 66 W Washington
VanEtta Jerry C, 293 Hull, carp	<b>Vinton Carl</b> , road contractor, phone
" Mrs Pansy, " fac	469-J, res 182 E Chicago
" Adam, "	" Mrs Alice, "
" Harry, 100 Church, lab	" Jack, " s
" Mrs Hazel, " s	" Ann, " s
" Harry, " s	" Carl Jr, " s
" Marvin, 21 S Hudson, au	" Cynthia, " s
" Mrs Rolene, "	" Mary E, " u
" Mrs Rose, 165 W Chicago, w	

<b>Visser Rev Gerrit</b> , pastor Wesleyan Methodist Church, ph 545-W, residence 55 Church	Vore Russell, 200 Hull, plumber
" Mrs Rose M, "	" Mrs Arreta A, "
" Rosetta, " s	" Treeva A, " s
Vogel Harry, 25 S Hudson, emp Treat	" John Earle, " s
<b>Vogt's Greenhouses</b> , 69 Marshall, phone 73-J, Ernest Vogt propr	" Opal, 125 Division, bk
<b>Vogt Ernest C</b> , 73 Marshall, florist	" Anson, " lab
" Mrs Mildred C, "	Vosburgh Frank E, 391 S Jeff, real
" David, 24 Grand, florist	" Mrs Sarah C, " [estate
" Mrs Jennie S, "	Vroman Arthur, 758 W Chicago, lab
" Paul, " florist	" Bert, " s
<b>Volk Karl W</b> , agt Prudential Life Ins Co, ph 191, res 267 W Chicago	" Helen, " s
" Mrs Florence, "	
" Anita C, " c s	
" Karl W Jr, " s	
Voorhees Oliver D, 74 Hooker, fireman	
" Mrs Carrie B, "	
" Helen, 133 S Monroe, s	
Voorheis Rev Leon D, pastor F M Church, 145 S Jefferson	
" Mrs Ruth I, " s	
" Eldon L, " s	
" Janet R, " s	

## W

<b>Wade Dr Robert L</b> , physician and surgeon Wade Hospital, 274 E Chicago, res 144 E Chicago
" Mrs Lora M, " "
" Wilma R, " teacher
<b>Wade Memorial Hospital</b> , 274 E Chicago, phone 500
Wade Earl M, 420 Morse, dairyman
" Mrs Velma, " "
" Arden E, " u
Waffle William, 11 E Montg, salesman

*"Say it with Flowers"*

When you think  
of Flowers  
think of



Coldwater's  
Flower Phone  
73-J



We are enabled to deliver Flowers anywhere in the United States, Canada, or 'most any civilized city in the world in the time it takes a telegram or cablegram to reach that city. Satisfaction is guaranteed through our membership in the Florists' Telegraph Delivery Association.





## WADE MEMORIAL HOSPITAL

A PRIVATE HOSPITAL,  
OPEN TO ALL PHYSICIANS

Departments: Medical, Surgical, and Maternity

All private rooms furnished with the latest improved

ADJUSTABLE HOSPITAL BEDS LATEST X-RAY EQUIPMENT

Equipped for Blood Transfusion and Basal Metabolism

Experienced Clinical Laboratory Technician and laboratory facilities for the  
service of all physicians

VISITING HOURS, 2 to 4 and 7:30 to 9 P. M.

TELEPHONE 500

R. L. WADE, M. D.,  
Superintendent

Office Hours: 2 to 4 P. M. on Mondays, Tuesdays, Thursdays  
and Saturdays. Other hours by appointment only

274 East Chicago St. COLDWATER, MICHIGAN



Wagar Manley F, 21 N Polk,	tr	Walsh Lewis, 271 S Jefferson,	s
" Claude,	lab	Walter A E, 148 Cutter,	lab
" Leo, 112 N Jefferson,	lab	" Mrs Minnie,	"
" Mrs Ione,	"	" Rolland,	lab
" Kenneth,	s	" Rachel C, 31 Morse,	s nurse
" Russell,	s	" Helen,	s
" Betty,	u	" Alice, 263 S Jefferson,	s
" Fred C, 41 Preston,	tr	" Frank E, 227 E Garfield,	Ry
" Ross J,	lab	" Mrs Barbara P,	"
Wahl Mrs Bertha, 24 Conover,	w	" Francis Edward,	s
Waite Mrs Ardella M, 72 Jackson,	clerk	" Barbara Metzi,	u
Wakeman Mrs Bernice, beautician,	w	Walters Martin, 57 Cutter,	lab
residence 20 S Sprague		" Mrs Beulah,	Hi
" Sherwood A,	c s	" Elsworth,	"
Waldron Mrs Jessie, 16 Sherman,	w	" Clinton,	s
" La Vern, 33 S Hudson,	Sh	" Helen,	s
" La Vere,	"	" Morita,	s
" La Vetta,	Sh	" Marion,	s
" Russell, 70 S Jeff,	auditor	" Mrs Beatrice, 154 Henry,	Hi
" Mrs Delia,	"	Walworth Joseph B, 91 Crippen,	lab
<b>Walker A B &amp; Son,</b> proprs Coldwater		Waner Fritz, 109 Jackson	
Steam Laundry, 13 S Monroe,		" Mrs Esther,	"
A B and J H Walker		" Willa,	u
Walker Arthur B, 75 E Chi, laundry		Ward Chas B, 24 E Alden,	farmer
" Mrs Nora B,	"	" Mrs Ella,	"
" John H, 33 Daugherty, laundry		" Alice L,	stenog
" Mrs Gretchen,	"	" Lemuel W, 145 N Jeff,	lab
" Clara,	s	" Robert E, 304 E Washington	
" John Arthur,	u	" Mrs Edythe B,	caterer
" Mrs Grace, 192 N Clay,	w	" Ralph,	s
Laurence,	lab	Warford Walter, 418 S Jefferson	
" Laura, 21 Perkins,	s	" Mrs Annie,	"
" Mrs Delilah, 238 Marshall,	w	Warkoczski Anthony, 243 W Chi,	clk
" L Albert, 77 Hatch,	carp	Warkoczewski Stanley, 260 W Pearl,	
" Wilbur E,	farmer	" Mrs Rose,	[lab
" Mrs Edith A,	"	" Harold,	s
" Alma E,	s	Wartocezeski Louise, 333 Marshall,	s
" Ralph L, 165 W Pearl		<b>Warner Buick Co,</b> proprs Buick Ga-	
" Mrs Bertha,	roomers	rage, agents Buick autos, 15-	
" J E, 83 Coombs,	painter	27 S Hanchett, phones 64 and	
" Mrs Mae,	"	399, B R Warner, H L Taylor	
" Albert,	"	Warner Bert R, Buick Garage, (War-	
" Wilma,	"	ner & Taylor), res 110 W Pearl	
" Mabel,	s	" Mrs Belle,	"
" Francis,	s	" Marian,	"
" Nora,	s	" Walter, 334 Marshall,	oil sta
Wallace R J, Coffee Den, res 25 S Clay		" Mrs Hazel,	"
" Mrs Alice,	"	" Bertha,	s
" Frank C, 23 E Alden,	clerk	" Kenneth,	s
Waller Ulla, 48 W Pierce,	lab	" Helen,	s
" Mrs Mildred,	"	" Wilbur,	s
" Mrs Mae A, 87 E Alden		" Mrs Mabel, 121 S Jefferson,	w
" Harold J,	lab	" Ruth,	s
" Sheridan J,	F	" J Murl,	s
Wallman Mrs Bernice, 181 E Wash		" Thelma A,	s

Warner Mrs Isabel, 244 S Sprague, w	Watson Donnie, 17 Harrison, Gas Co
" Hugh, " clerk	" Mrs Caroline E, " s
" Mrs Helen B, 99 Church	" Donald J, " s
" Natalie, " s	" Gerald Leroy, " s
" Mrs Effie, 70 Church, w	" Virginia May, " u
" Frances Ida, " s	" Dorothy J, " u
" Grace Eleanor, " s	" Mrs Mabel, 132 Marshall, w
" Elihu W, " s	" Joseph R Jr, " teacher
Warnock Ren, 57 N Hudson, road work	" Eunice Mary, " c s
" Mrs Clara, "	" David Milnes, " s
" Betty Lee, "	" Barbara Hope, " s
" Ray, 56 E Wash, oil sta att	" Larkin Douglas, 89 Division,
" Mrs Louise, "	" Mrs Ellis E, " [G
Warren Minnie, 157 Waterman	" Mrs Ezilda, 186 E Washington
Waterbury Phyllis, 85 Hull, teacher	" Peter E, 23 Jay
<b>Watkins C Rex</b> , mgr Newberry Store, residence 173 E Chicago	" Mrs Lucinda, "
" Mrs Julia A, "	" John W, "
Watson R Howard, 487 W Chi, farmer	" Waunetta, " s
" Mrs Blanche, "	Way Wayne W, 131 N Hudson,
" Robert H, " farmer	" Mrs Dorothy, " [salesman
" Mrs Bernice P, "	<b>Weage Stanley E</b> , attorney at law, S M Building, res 151 E Pearl
" Robert G, " s	" Mrs Edna M, " s
" Richard D, " u	" Bryant M, " s
" Charlotte Marie, " u	" Thomas E, " s
" John S, 91 Green, emp Gas Co	" Spencer W, 71 S Hudson,
" Wanda, 19 Grand, ph op	" Mrs Jessie, " [meat cutter



# Phone 77

for the

# Best Laundry

The Soft Water Laundry

<b>Weage Rex Bryant</b> , peony grower, phone 640-J, res 35 S Sprague	Welch Forrest, 159 S Clay, emp city
" Mrs Myrtle, " w	" Mrs Ruby, " s
" Guy E, 112 Waterman, lab	" Keith LaDean, " s
" Mrs Maggie M, "	Welden Wavel, 176 Walnut, tr driver
" Elzanna M, " bank clerk	" Mrs Beatrice, " s
" Chester G, " s	" Barbara, " s
" Cleo S, " s	" Richard, " s
" Thurston P, " s	Weldin Marjory, 78 Division, teacher
" Keith D, " u	Weldy Lou, 105 W Chi, cabinetmakr
" Mrs Ellen, 52 S Jeff, bk, w	Weller H Nelson, 85 Crippen, lab
" Maxwell E, " teacher	Wellington James, 43 Race, lab
" H Emery, " s	Wells Will F, 164 Grand, c t
" J D, " s	" Mrs Edna, " s
" Nancy Ann, " s	" Herbert, 149 Harrison, Ce
" Vernon, 85 Waterman, clerk	" Mrs Lenna, " s
" Mrs Doris, "	Wendland Mrs Barbara, 93 Grand, w
" Donald, " s	Wendorf Mrs Louise D, 94 Morse, w
" Billy Duane, " u	Wentworth Chas D, 256 N Hudson,
Weatherwax Fred, 39 E Park Ave, lab	" Mrs Alice R, " [woodworker
" Marie, " stenog	" Ruth, " stenog
" Florence, " s	" Clyde A, " woodworker
" Mildred, "	" Mildred A, " stenog
" Lewis Carl, " u	West Charles, 79 Daugherty
" Margaret, 129 E Pearl, dom	" Mrs Ollie, " s
Weaver Vernon H, 84 Taylor, c t	" Betty Jane, " s
" Mrs Dorothy, "	" Mrs Mary L, 224 W Pearl, w
" Guinevere, " s	" Jack, 242 Grand, decorator
" Vernon H Jr, " s	" Mrs Ruth M, " s
" Loren, 146½ E Wash, lab	Westendarp Wm A, 161 E Chi, c t
" Mrs Elizabeth, 68 N Hanchett, w	" Mrs Leila H, " s
" Morley, " waiter	" Dorothy E, " teacher
" Arthur, " electrician	" Marjorie A, " artist
" Frances, " s	<b>Western Union Telegraph Co.</b> , 15 S
" Paul, " s	Monroe, J B Seiler manager
" Mrs Eliza, 216 E Chi, nurse	Whaley Warren C, 87 Hatch, lab
" Arthur, 67 E Wash	" Mrs Margaret, " s
" Mrs Orsola, "	" Betty J, " s
" Mrs Ottie, 30 Harrison, w	" Joseph W, 758 W Chi, blksmith
<b>Weersing John</b> , rep Holland Furnace Co, ph 530, res 130 W Pearl	" Mrs Dora, S P S, cook
" Mrs Mary, " s	Wheeler Edwin C, 17 Church, r
" Merrill, " s	" Mrs Lou Chauncey, " s
" Nelson J, " s	" Edwin Clifford, " s
" Darwin J, " u	" J M, 19 W Pierce, carp
Weiderman Paul, 107 Church, oil	" Mrs Mabel A, " s
" Mrs Mary, " [station	" Ora B, 19 Grand, accountant
" Dorothy, " u	" Mrs Lulu E, " s
" Bobbie Lee, " u	" William, 180 S Clay, r
<b>Weidner Harold R</b> , M D, physician and surgeon, Coldwater Natl Bank Bldg, phone 447, residence 65 N Hanchett	Whipple Ralph K, 126 Harrison, p o
" Mrs Dorothy R, " s	" Mrs Maude B, " [clerk
" Ann Christine, " u	Whitaere Mrs Dollie, 112 Cutter, w
	" Orpha, " s
	" Arvana, " s
	Whitecomb Delmar, 20 Harrison, lab
	<b>White Star Refining Co.</b> station 351 W Chicago



White Wm L, 168 Waterman, r	Wilcox Mrs Ida M, 18 W Pearl,
" Mrs Elizabeth A, 132 Wat, w	hairdresser, w
" Robert, 230 Jay, farmer	" Mrs Ida, 31 Munson, w
" Mrs Elizabeth, "	" Ruel A, 22 S Jefferson, lab
" Marjorie, " s	" Mrs Hattie A, " "
" Robert G, " u	" William O, 273 Hull, F
" Homer, 99 Perkins	" Mrs Marie, " "
" Mrs Mary, " "	" Mrs Marcia J, 163 N Clay, w
" Edward, " u	" Helen E, 462 Marshall, s
" Byron, 33 S Hudson, mill-	" William H, " s
" Milton, " [wright	" Kathryn, " s
Whitehead Carrie J, 44 Morse, clerk	" Claud, 15 W Pearl
Whitten Economy Shop, 29 W Chi,	" Mrs Olive, " "
Mary E and Millie R Whitten	" Naomi, " s
Whitten Mrs Lena, 75 N Hanchett, w	" Wallace, 60 Munson, lab
" Mary E, " "	" Mrs Bessie, " "
" Millie R, " "	" Russell, " s
Whitten Mfg Co, 339 S Clay,	Wilder Paul, 349 E Garfield, farmer
P R Whitten	" Mrs Hazel, " "
Whitten Phillip R, 117 E Chi, mfr	" Dorla A, " u
" Mrs Mildred, " "	" Charles, " "
" Wallace, " s	Wilkinson Adelbert, 78 Charles, grocer
" Phillip Geo, " s	<b>Williams Finance Co, 25 Grand,</b>
Wickes Mrs Ida A, 327 W Chicago, w	Geo R Pierce
" Jay D, 384 S Jefferson	<b>Williams Dr W W, physician and sur-</b>
" Mrs Mary E, " "	geon, S M Building, phone
" Wayne H, " s	410, residence 355 E Chicago
Wickham Edmund, 87 Rose, lab	" Mrs Mercedes, " nurse
" Mrs Anna, " "	" Forest Donald, " s
" Charles D, " u	" Clarence R, 694 W Chicago,
Wieand William H, 175 E Pearl, r	" Mrs Cora, " [barbecue
Wigent Paul, 161 Waterman, clerk	" Sylvester C, 32 Perkins, lab
" Mrs Maxine, " "	" Mrs Elizabeth M, " "
" Robert, " s	" Martha, " c s
" Jack, " s	" Mrs Estelle, 103 N Hudson,
Wiggins Joseph, 250 S Jeff, baker	milliner, w
" Mrs Maude, " "	" Warren, 22 W Wash,
" Hazel, " "	emp Reporter
" Stanley, " s	" Verol C, 14 S Clay, F
<b>Wilbur Wesley E, furniture, uphol-</b>	" Mrs Lela, " "
stering, furniture repairing	" Mark L, 159 Jackson, au
and crating, 12 N Monroe,	" Mrs Eva, " "
phone 387-M, res 144 S Clay	" Richard, " s
Mrs Verald R, " "	" Robert, " s
" Lucille Ruth, " "	" Philip, " s
" Elmer W, 96 N Jefferson, R	" Mrs Beth M, optometrist,
" Mrs Jennie L, " "	Mountz Optical Shop,
" Lyste S, 68 S Clay, Standard	residence 70 N Sprague
" Mrs Vera B, " [Oil cashier	" Marion E, " s
" Hazel Marie, " s	" Clark W, 4 E Garfield,
" Eleanor L, " s	" Mrs Margaret S, " [farmer
" Hobart C, " s	Clark Byron, " farmer
	" Idella E, " s nurse
	" Mrs Julia, 51 Munson, w

BEST VALUES IN CANDIES AT TRIBOLET'S

Williams W Leslie, 191 W Pearl,	Wolfcale Hugh W, 99 E Alden, Sh
" Mrs Drea M, " [teacher	" Mrs Louise R, " Sh
" Sheldon, " u	" James Hugh, " s
<b>Williamson John H</b> , machine shop and garage, 8-12 So Hudson, phone 741, res 27 E Pearl	<b>Wolverine Portland Cement Co</b> , office 30 W Chicago, factory southwest of city, C C Jones pres & gen'l mgr, A E Robin- son vice pres, F C Mooney sec and sales mgr, Flora E Root treas, W F Murray genl supt and purchasing agent
" Mrs Rena, " fac	<b>Wolverine Archery Tackle</b> , office and factory 340 W Chi, F A Kibbe
" Howard, " s	<b>Wood Mrs Louzene S</b> , propr LaZene Beauty Salon, phone 80-J, 20j Division, residence same
" Helen, " s	" Edward, " emp Yesh
" Genevieve, " s	" Luman O, 229 E Pearl, lab
" Carl, 296 Hull, oil station	" Mrs Bernice, "
" Mrs Leola, "	" Dr David H, 116 E Chicago
Willis Carl, 20 Harrison, clerk	" L D, 293 W Pearl, lab
<b>Willow Inn</b> , 708 W Chicago, phone 789-W, boating, bathing and fishing,	" Dorothy Jean, " s
Mr and Mrs Fred Hurley	" Maxine Ann, " s
Wilmarth Glen E, 217 E Wash, carp	" Theo L, 87 Pierson, r
" Mrs Anna E, "	" Mrs Alta M, "
Wilson Hiram, 45 Lawton	" Rodger G, 152 Morse, lab
" Mrs Hazel, "	" Mrs Maude, "
" Wm L, 145 Liberty, lab	" Durrell E, " salesman
" Mrs Melvina, "	" Karl, " salesman
<b>Wimer Milton W</b> , cashier Branch County Savings Bank, residence 109 Grand	" Velma, " s
" Mrs Daisy B, "	" Adriel, " s
Wing Sigmund L, 85 E Pearl, farmer	" John P, 51 E Wash, meat
" Mrs Benita A, "	" Mrs Lula B, " [cutter
Winterstein Mrs Clara, 65 Pierson, w	" Marie, " Ti
Wirley Mrs Jennie, 311 W Pearl, w	" Mrs Neva, "
Wise Clare E, auto service, 46-48 E Chi res 53 N Monroe	" Leo R, 45 S Sprague, furnaces
" Mrs Ada M, " s	" Mrs Elsa L, " s
" Lester F, " s	" Sherman L, " s
" Elizabeth J, " s	" Mavis, " s
" Margaret Ann, " s	" Wayne, " s
" Clare E Jr, " s	" Mrs Susan L, 159 Henry, w
" W M, 152 Division	" Elmer C, 30 Whitten, lab
" Mrs Minerva, "	" Mrs Eliza, 61 N Polk, w
Wiser David C, 218 Hull, policeman	" Worthington, 235 Marshall,
" Mrs Lenna E, "	" Mrs Louise, " [S P S
" Rex H, "	" Leonard, " s
Withington Homer E, 69 Perkins,	" Herbert J, 58 E Pearl, S P S
" Mrs Sarah J, " [janitor	" Mrs Ona B, "
" Paul, 24 Conover, P	" Arthur J, "
" Mrs Grace, "	" Roy H, "
Wixon Heath, 45 E Washington, lab	" Eleanor E, "
" Mrs Irene, "	" Clifford, 57 W Montg
Wolf Mrs Hazel, 29 W Pierce	<b>Wood Glenn D</b> , City Garbage Service, phone 72-F12, res Rt 1
" Winifred E, " s	" Neil, 105 Henry, lab
" Jane M, " s	" Mrs Nellie, " teacher
" John Edward, 74 E Wash	
" David, " s	
" Howard, " s	
" Mary Elizabeth, " s	
Wolfe Mrs Ethel M, 359 S Jefferson	

Woodliff Celia, 29 Railroad, dom	Worthington Delbert, 248 W Chi, clerk
Woods George, 31 Harrison, Gas Co	" Mrs Estella, "
" Mrs Margaret J, " "	" Dorothy, " "
" Dorothy, " s	" Frederick, " G
" Glema May, " u	" Leo, " s
" Shirley Ann, " u	Wotta Stanley, 15 S Polk, oil tr driver
" Lee, 74 Cutter, lab	" Mrs Stella, "
" Mrs Leona, " "	Wright Mrs Emma, 112 N Jeff, w
" Paul, " u	" Mrs Lydia M, 44 Grand, w
" Ralph, " u	" Virginia Lou, 54 E Chicago, s
" F I, 82 Cutter, farmer	" Cecil, 98 N Hanchett, barber
" Mrs Mary, " "	" Wayne, 180 N Hudson, c t
" Vernon, 267 N Hudson, Sh	" Mrs Florence, " "
" Mrs Zepher, " "	" Wayne Jr, " s
" Daniel, " s	" Donald Eugene, " u
" Benjamin, " s	" Thos W, 45 N Monroe, lawyer
" Gladys, " s	" Mrs Charlotte, " "
" Jack, " u	" Thos A, " s
" Phylis, " u	" Jean, " u
" Clifford, " u	Wygant J S, 127 Morse
<b>Woodward &amp; Sons</b> , dry goods, women's ready-to-wear garments, millinery, curtains and rugs, 23 W Chicago and 3 So Monroe, phone 251	" Mrs Minnie, " Hi
Woodward Mrs Jessie M, 166 W Pearl, w	Wyllys Marietta, S P S, cottage mat
" Lella G, " art teacher	
" Leslie H, 70 N Hudson,	
" Mrs Rosamond, " [merchant	
" Chas Leslie, " s	
" Douglas P, " s	
" Marshall P, 226 E Chicago,	
" Mrs Frances, " [merchant	
" Horace J, " s	
" John Scott, " s	
<b>Worden Frank E</b> , Dawn Donut Co, phone 86-J, 50 W Alden	
" Mrs Edna B, " "	
" Duard D, " s	
" Wanda L, " s	
" James L, " r	
" Bert A, 118 Henry, painter	
" Mrs Willis, " "	
" Jessie, " "	
" June, " s	
" Edward, " s	
" Betty, " s	
" George W, 43 Henry, janitor	
" Mrs Nancy E, " "	
<b>Worst Wesley</b> , filling station, tires and accessories, cor Marshall and State, phone 280-J, residence 281 Morse	
" Mrs Marguerite, " "	
" Dorothy Mae, " s	
" Raymond Wesley, " s	
" Ralph K, " s	
	<b>Y</b>
	Yearling George, 26 Preston, engineer
	" Mrs Agnes, " "
	" Howard, " s
	" Philip, " s
	" Bradley, " u
	" Shirley Ann, " u
<b>Yesh Frank S</b> , Chevrolet sales and service, 20-26 E Chi, phone 27 (see p 104) residence Bronson	
Yockey E C, 40 W Park Ave, F	
" Mrs Leona, " "	
" Chas E Jr, " s	
" Donald F, " u	
" Duane, " u	
" Doretha, " u	
Yost Leslie, 172 Walnut, abattoir	
" Mrs Grace, " "	
" Henry, 224 Marshall, carp	
" Mrs Myrtle, " "	
<b>Young John M</b> , electrical appliances, 8 W Chicago, res same	
" Grace E, 199 W Pearl	
" Charles A, 19 Cutter, Ce	
" Mrs Gertrude, " "	
" Leroy, 164 Waterman	
	<b>In Women's and Misses'</b>
	<b>Ready-to-Wear you will find</b>
	<b>perfect satisfaction at</b>
	<b>Woodward &amp; Sons'.</b>



Young William F, 198 Henry F  
 " Cyril, " "  
 " Max E, " P  
 " Fred D, 67 Charles, F  
 " Mrs Edna, " "  
 " Frederick, " F  
 " Charles C, " s  
 " Shirley May, " u  
 " Orlo M, 59 E Pierce, S P S  
 " Mrs Grace Floy, " S P S  
 " John K, 153 Harrison, Co-ops  
 " Mrs Lelah H, "  
 " Mrs Blanche, 14 Mill, w  
 " Ila Jean, " s  
 " Donald, " s  
 " Mrs Cathrine, 53 S Hudson, w  
 " Alta, " teacher  
 " John, " lab  
 " Helen, " ph op  
 " Mark, " farmer  
 " Mrs Hazel, 76 E Pearl

**Youngs Chas Ray**, boat livery, furnaces installed and repaired, ph 789-J, res 758 W Chicago  
 " Mrs Georgia, "  
 " Clyde, " lab  
 " Kenneth P, 49 Charles, lab  
 " Mrs Pearl, "  
 " Carl J, " s  
 " Charles A, " s  
 " Arnold K, " s  
 " Rosa Pearl, " s

Yuhl Peter, 140 S Hudson, emp Treat  
 " Mrs Ella, "  
 " Merrill, 12 S Clay, chef  
 " Mrs Beulah, "  
 " Lewis, 81 Charles, Ti  
 " Mrs Gladys, "  
 " Maurice, " s  
 " Ernest, " s  
 " Joyce, " s  
 " Bernice, " u

## THE TRIBOLET 5 and 10c to \$1 STORE

Household and Kitchen  
Utensils

15 West Chicago St. Phone 126

For Good Printing  
See W. C. BAILEY

## Z

Zabonick Charles, 154 E Wash, Br  
 " Mrs Mary, " "  
 " Charles Wm, " s  
 " Mike, " lab  
 " Adam, 63 Cutter, clerk  
 " Mrs Ethel, " "  
 " Beverly, " s  
 " Clarence, " s  
 " Leon, " u

Zebolsky Wm, 141 Jackson, lab  
 " Mrs Mary E, " "  
 " William S, " s  
 " Nellie, " s  
 " Albert R, " s  
 " Marjory L, " s  
 " Richard, " u

'Zeits Minnie, 20 Church

Zeller Mrs Mary, 18 Tibbits, w  
 " Lewis, " P  
 " Lewis W, 158 S Monroe, r

Zerba James J, 139 S Jeff, carp  
 " Mrs Kate, " "

Zimmerman Daniel, 359 S Jeff, farmer  
 " Mrs Amanda, " "

**Zinn Clyde E**, County Drain Comr,  
residence 26 Harrison

" Carl A, 133 E Wash, clerk  
 " Mrs E Marie, " "  
 " Ramona W, " s  
 " Phyllis M, " s  
 " Corwin A, " s  
 " Eugene W, " s  
 " Mrs Grace B, 26 Harrison, w

Zirn Lewis K Jr, 90 Jackson, H  
 " Mrs Lura, " "

Zoeller Harry C, 57 Herbert, lab  
 " Mrs Mae J, " "

Zull Edgar C, 56 W Alden, ct  
 " Mrs Olive L, " "

" Ray H, " creamery  
 " Erwin L, " marine  
 " Clifford W, " s  
 " Shirley Gene, " s  
 " H Ray, 195 N Hudson, Ce  
 " Mrs Maude, " "

" Mrs Matie, 36 E Alden, w  
 Zuercher Chris, 65 E Chi, salesman

Zundel John, 248 Division  
 " Mrs Susie, " "

Get Rubber Stamps at Bailey's Printing Office

DIRECTORY BY STREETS

**ABBOTT AVE**

Begins at 314 Marshall

- 20
- 21 Berry Robinson
- 22 Paul Cox
- 29 Robt J Vice
- 32 Mrs Alta Stewart
- 33
- 37 Truman A Jacokes
- 42 Wilford Ash  
N Hudson St
- 52-70 M T Shaw Inc
- 97  
Morse St

**ALDEN ST—EAST**

Begins at 194 Marshall

- 15 Maurice Aldrich
- 18 Mrs B W Mains
- 23 C W England
- 24 C B Ward
- 29 Clizbe King
- 35 E D Howe
- 38 Mrs Sarah R Keep est  
N Hudson St
- 74 Mrs James Mintling
- 75 Claude Hinkley
- 76 Joseph Kornstein
- 80 Mrs Jennie Robinson  
Thomas DeJean
- 83 Bert Davis
- 84 Arthur Pixley
- 87 Mrs Mae A Waller
- 90 Mrs B McCormick
- 93 W C Harter
- 96 Fred Allen
- 99 Hugh Wolfcale
- 100 Chas Wood  
Morse St

**ALDEN ST—WEST**

Begins at 203 Marshall

- 12 A LeRoy McCartney
- 13 Kenneth Strong  
Gertrude Holiday
- 14 Dr Napier Aldrich
- 21 Eugene Sterling
- 22 Frank Finney
- 25 Maggie Smith
- 27 Mrs Mary Drignat
- 28 Mrs W H Kelsey
- 33 Bert Ball
- 36 Fred Cummins
- 40 Mrs Emma Gordon
- 43 L R Miller
- 44 E Pierson Merlau
- 50 Frank Worden
- 55 B O Halferty
- 56 Edgar C Zull

- 64 John W Hamilton
- 67 Paul Smith
- 70 Bert Harris  
Grand St

**BENNETT ST**

Begins at 173 E Park Ave

- ... City Power House
- 50-58 Milk Condensary
- 96 H J Tompkius
- 106 Mrs Geo Harmon  
Lawton Ave

**BRANCH AVE**

Begins at 350 Marshall

- 16 Frank A Denbrock  
Morse St

**BUNGALOW DRIVE**

(Fairfield Add)

- 51 Russell Counterman

**CHARLES ST**

Begins at 84 N Polk

- 20 Mrs Mary Luckett
- 21 Stephen Frydryhoski
- 27 Rudolph Bratchi
- 30 Chas W Noblit
- 49 Kenneth P Youngs  
Green St
- 50 Cloice A Banker
- 56 Mrs Frank Merritt
- 61 Harold Smith
- 62 Henry Hamm
- 67 Fred Young
- 68 Mrs Eliza DeWater
- 71 J J Hickey
- 78 Home Grocery  
Delbert J Wilkinson
- 81 Lewis Yuhl
- 82 John C Kirkendall
- 86 L R Clark
- 87 Mrs Dora Clement
- 92 Mrs E Gibbons  
Munson St
- 124 Loren Shultz

**CHICAGO AVE**

Is the east end of Perkins St

- 2 Geo J Moog
- 6 Guy W Peavey  
Mrs Lydia Thornton
- 16 Mrs Cora Myers
- 21 Mrs Edna Baird

**CHICAGO ST—EAST**

- 11 Mrs Grace Kitchel
- 12 Public Library
- 20-26 Yesh Chevrolet

- 23 Episcopal Church
- 27 Parish House
- 28 Rose Tire Co  
Chas Carroll res
- 30 A P Gillette
- 30½ Mrs Ethel Stevenson
- 33 Standard Oil Station
- 34 S M Oil Station  
Hudson St
- 42 C R Osborn
- 44
- 45 Masonic Temple
- 46-48 Clare E Wise
- 53 Mrs Milo D Campbell
- 54 Mrs E G Hamblin  
Clayton Abel
- 60 Mrs Ella B Smith
- 65 Mrs F J Dart
- 72 J Birdsall Brown
- 75 A B Walker  
Jefferson St
- 88 Mrs C P Lape
- 91 Joe H Elliott
- 98 O E Luadders
- 99 Mrs A S Upson
- 105 E R Clarke
- 106 W C Corey
- 113 Fred M Townsend
- 116 Dr D H Wood
- 117 Phillip R Whitten
- 124 Frank P Morgan
- 130 Ralph Strong  
Morse St
- 131 L J Byers
- 134 Dr R G Alexander
- 141 H C Loveridge
- 144 Dr R L Wade
- 145 N E Roby
- 153 D W Blanc
- 156 John Seiler  
Lincoln St
- 159 Robert A Kerr
- 161 H Smith Clizbe  
Wm A Westendarp
- 170 Dr A G Holbrook
- 173 Grant Eaton  
Arthur Keene  
C Rex Watkins
- 179 W Glenn Cowell
- 182 Carl Vinton
- 186 LeRoy Palmer  
Elin St
- 187 Mrs E F Gamble  
Daugherty St
- 200 Marion E Blair
- 208 Mrs Ella Scott  
Mrs Elsie Jordan
- 215 Mrs M G Clarke
- 216 L L Bosserman
- 218 E E Palmer

- 224 Robert E Sharer  
225 W B VanAken  
226 Marshall Woodward  
229 W M Drury  
234 M D Calkins  
235  
244 G Otis Pierce  
Sprague St  
259 C O'Neil Carroll  
274 Wade Hospital  
275 H W Clarke  
281 R E Clarke  
292 Mrs Ella Brown  
299 LeRoy J Branch  
300 Dr L I Gist  
310 H L Taylor  
315 A Renn  
316 Harold Palmer  
324 Wm H Leath  
Geo H Parker  
Wright St  
332 W A Leworthy  
338 Chas H Taylor  
354 C S Church  
355 Dr W W Williams  
Rose St  
366 James Swain  
J W Tappen  
Ronald Neveu  
370 Max A Olds  
371 John G Coll  
379 Mrs Minnie Sloman  
381 VanOrsdal Estate  
390 Dr J A Thomas  
395 Crist Oil Station  
400 Howard K Swan  
406 John Crist  
407 Trowbridge Stanley  
Van's Avenue  
410 Jay D Hays  
420 Sunoco Serv Station  
430  
431 Frank Farwell  
440  
441 Fred Hayes  
445 Jerry Cole Oil Station  
Michigan Ave  
500 George Molby  
528 Fred Bidelman  
529
- CHICAGO ST—WEST**  
1-3 A & P Store  
H & H Dry Cleaners  
C L Keep  
2-8 So Mich Office Bldg  
2 F L McConkey  
Stanley E Weage  
Chas U Champion  
Palmer & Palmer  
Dr W J Bien  
Dr K L Olmsted  
3 I O O F Hall  
4 The Gertrude Shop  
Viola Beauty Shop  
Andrews & Andrews  
Dr J Geo Heilemann  
Dr S Schultz
- 4 V U Hungerford & Son  
Dr W W Williams  
5 Star Market  
I E Gresley  
I O O F Club Room  
6 Lyon Drug Store  
7 Kingsley Pharmacy  
Frank B Moore  
8 John M Young  
9 Asbury Bros  
Sealock Abstract Office  
10 Kroger Store  
Geo Brown res  
Arthur Bidwell res  
11 D C Allen & Co  
12 Kemp's City Market  
13 W H McCort  
Dr Geo D Vail  
Triquet Beauty Shop  
14 Harry Lopez  
Robert Ryan  
A G Lyon Jr  
15 The Tribolet Co  
Dr Maude N Dull  
16 Bee Hive Shoe Store  
Dr J E Heald  
17 Raymond Grimes  
Woodman Hall  
18 Martin Book Store  
American Cleaners  
19 Bluebird Candy Shop  
Mrs D I Kaufman  
20 George L Snyder  
22 T A Hilton  
21 Leath Furniture Co  
Dr E McDonald  
23 Woodward & Sons  
24 Dave Fletcher  
E P Drobynyk  
25 S M National Bank  
Dr Jas A Thomas  
R E Clarke  
John Mitchell  
26-28 Coldw Nat'l Bank  
Dr A G Holbrook  
Cowell & Frankhauser  
S M Collection Agency  
Dr N E Phelps  
John N Hardy  
Hardy-Sanford Ins  
Dr H R Weidner  
Monroe St  
27 Juhl Drug Store  
F H Flandermeyer  
Dr G S Hadley  
29 Whitten Economy Shop  
30 Wolf Port Cement Co  
Benjamin & Taschner  
31 Runyan Tobacco Co  
32 Savings Bank  
Old Bank Hall  
33 Sugar Bowl  
Maccabee Hall  
34-36 J B Branch & Co  
35 W C Corey  
37 City Restaurant  
Irving L Stansell  
F E Knapp
- 38 Lee Bros  
Credit Bureau  
39 A & P Store  
Wm Leffler  
40-42 L B Roby  
42 Dr E C Gifford  
41 Stag Cafe  
44 O D Chapman  
Dr C V Bryner  
46 Luedders Shoe Store  
Dr B W Culver  
47 Gamble Store  
48 Vaughn-Ragsdale Co  
Mrs H J Bassett res  
49-51 J J Newberry Co  
A H Jacob res  
50 Rex Kiess  
Lesley A Mountz  
52 Olds & Johnson  
Fortnightly Club  
53 Jos DePaolo  
Jos DePaolo res  
54-56 Carroll Store  
55 Morgan's Cafe  
57 A W Henning  
Dr McEwen  
C A Sherwood  
58-60 J C Penney Store  
Hanchett St  
61 Kerr Hardware Store  
58-66 Arlington Hotel  
66 The Club  
67 A A A Station  
68 C W England  
Arden Caswell  
Beryl Butcher  
69 Dally's Cafe  
D of H Hall  
70 J B Perry Co  
71  
71-73 Eagle Hall  
72 Ely Shoe Store  
73 H A Johnson  
75 Coffee Den  
74 Milton Hogue  
75 Ben Ami Club  
76 W J Sweet  
78-82 Gas Co  
Dr R G Alexander  
Dr N S Aldrich  
84-86 M L Pillsbury  
88 J L Tompkins  
89 M N G Armory  
92 Standard Oil Station  
Clay St  
93 Coldw Monument Co  
94 Moreland Oil Station  
95 C A Conover  
98-102 Ball Planing Mill  
97 Red's Cafe  
Homer Bunnell  
99 Geo W Adams  
Wm Jones res  
101 Miller's Cone Shop  
104 J B Southworth  
105 L C Mannerow  
106-108 Harding & Sou  
107 Roy Bigelow



109 Solon E Tupper  
 111-113 Floyd R Crow  
 112-136 S Pollock & Son  
 117 Glen Myers  
 121 Mrs Chas Cornell  
 Rev Paul Smith  
 127 Mrs E J Foster  
 Jackson St  
 137 Cities Service Oil Sta  
 138 Moore Gas Station  
 141 Frederic A Kibbe  
 143 Hamburger Inn  
 146 Cash Reeves  
 Old Homestead  
 Pierson St  
 147 Mrs F A Spade  
 153 Byron S Johnson  
 160 Travelers' Rest  
 Houser Oil Station  
 161 Harry Lopez  
 165 Old Ladies' Home  
 Walnut St  
 172 Fred M Ritzenthaler  
 The Ritz Hotel  
 176 Mortimer Olds  
 177 Lesley A Mountz  
 Morris Mountz  
 185 Mrs Andrew Kerr  
 188 A J Fiske  
 189 Mrs C C Johnson  
 190 O J Deabler  
 194 Mrs Joshua Ruch  
 197 Mrs Alice F Pague  
 200 Nicholas Lopez  
 203 Mrs Josephine Sweezy  
 207 Wayne Arnold  
 208 C M Chapman  
 213 Mrs John L Curtis  
 214 Carl Cummins  
 Fremont St  
 225 L S Daniells  
 226 George R Harris  
 235 Ben Grove  
 236 Mrs Lillian O'Mara  
 237 Carrol L Bogue  
 243 Raymond Doll  
 244 Hugh Tyler  
 247 Mrs Archie W Cole  
 248 Delbert Worthington  
 Chas Sherwood  
 253 Herbert F Lee  
 256 Mrs C E Randolph  
 261 Ralph D Phinney  
 266 Theron Grove  
 267 Karl Volk  
 270 Chas J Carlisle  
 C A Fuller  
 272 A W Henning  
 275 Geo A Burton  
 Mrs C J Seils  
 280 Clarence D Goss  
 281 Roy E Graves  
 Polk St  
 292 W C Hurley  
 293 S M Bowlby  
 Antique Shop  
 298 John Marothy  
 301 James R Elliott  
 306 Walter C Cabeen

307 Franklin School  
 314 Harry Cornish  
 318 West End Grocery  
 J B Foote  
 323  
 324 Mrs John Hawley  
 327 Mrs Adelbert Wickes  
 330  
 334 W L Patten  
 Jay St  
 340-342 Carlisle Mfg Co  
 Sunoco Filling Sta  
 Wolverine Archery  
 350 Vera Greenwald  
 351 Wh Star Refining Co  
 353-355 Mundy Garage  
 Mill St  
 354 Bert Pixley  
 358 Mrs J A Hunt  
 375 Mrs J E Morgan  
 378 Mrs Wealthy J Burns  
 Munson St  
 383  
 389 Fred Kollmorgen  
 394 Judson W Bignell  
 397 Mrs F B Johnson  
 407 James L Kimber  
 416 Jesse G Hurley  
 419 Mrs B McMahan  
 429 Mrs Ralph Babb  
 437 Mrs Mary Smith  
 443 Mrs Tracy B Morgan  
 445 Mrs Lucy A Altrad  
 480 W E Marion  
 487 Howard Watson  
 490 Cofer Oil Station  
 516 Arthur Jones  
 Eugene Cofer  
 526 Lloyd Burnside  
 555 Chas E Baggerly  
 576 G Edward Ogden  
 582 Harold Lamberson  
 590 Oral W Butcher  
 591 E L Smith  
 595 Charles Flynn  
 598 Leo Graves  
 649 Doll Oil Station  
 657 Doll House  
 665 Benedict Doll  
 694 Tastee Bar-B-Q  
 Clarence R Williams  
 Hal S Legg  
 708 Fred Hurley  
 Willow Inn  
 758 Chas Ray Youngs  
 Clarence Burleson  
 C A Sherwood  
 Roy D Horton  
 Mrs Ona Carver  
 Hugo Gest  
 Howard Enos  
 Claude Merrick  
 Chas A Baker  
 Cleo Beckwith  
 Richard F Johnson  
 L A Schneider  
 Oak Grove Cemetery  
 809 Mrs Geo W Parker

**CHURCH ST**

Begins at 34 Marshall  
 17 Edwin Wheeler  
 18 Rev W W Slee  
 20 Presbyterian Manse  
 21 D B Speaker  
 27 Fred B Speaker  
 28 Mrs John H Buggie  
 31 Mrs Clara Howe  
 33 Mrs Lettie Ransford  
 Lloyd Allen  
 N Hudson St  
 55 Rev Gerrit Visser  
 56 Russell Green  
 57 Robt T Fletcher  
 58 Herbert Philbrick  
 63 Mrs J Emory Fisher  
 64 Edgar A Foster  
 70 Mrs Effie Warner  
 75 Mrs Aaron Davis  
 77 H Wilfred Good  
 N Jefferson St  
 87 Mrs S Joe Norton  
 95 Mrs Adolph Eisen  
 98 Fred L Drury  
 99 Samuel Abbott  
 100 Harry VanElta  
 102 C P Harris  
 103 M L Evens  
 107 Paul Weiderman  
 Morse St  
 132 Eugene Frost  
 136 Rudolph Papke  
 139 Mrs James D Mosher  
 142 B B Ellinger  
 143 Mrs Josephine Lopez  
 Joseph Coscarelly  
 147 J F Thompson  
 148 R B Caldwell  
 150 Homer Burns  
 152 Peter Gillespie  
 156 Harold Tribolet  
 157 Ben B Brewster  
 Park Place  
 172 C H Peterson  
 173 W R Norton  
 176 Harry W Barber  
 180 Roy E Putnam  
 193  
 Daugherty St  
 209 Harry B Adair  
 210 Nelson Myers  
 223 H J Brackney  
 227 Thos Holmes  
 Sprague St  
**CIRCLE DRIVE—NORTH**  
 (Fairfield Add)  
**CLARKE AVE**  
 Begins at 304 Marshall  
 14 Fred Brayton  
 18 Mrs Geo H Paradine  
 19 Bert Prestidge  
 29 Paul Keiso  
 33 Harry Johnson  
 N Hudson St  
 86 James Aiken  
 Morse St

**CLARK ST**

Begins at 189 S Jefferson  
4-50 Hellenberg Factory  
66-76 Titus Foundry  
110 Indian Oil Plant  
Bennett St

**CLAY ST—NORTH**

Begins at 92 W Chicago  
7-15 Schmedlen & Son  
Homer Brown  
21 E L Vandenburg  
24 Jack Gerts  
Mrs Mae Buffham  
25 Frances Ball  
26 C C Pask  
35 Dennis Tracy  
Harrison St  
44 J E Howes  
50 L L Livermore  
51 John T Jackson  
55 Wm Goodyear  
56 May Faurot  
58 Harold Randall  
66 Wm Sweeney  
Taylor St

79  
80 Longfellow School  
85 Wm J Arick  
89 K J Brinson  
97 Marion Pillsbury  
98 Frank L Earley  
99 Robt Kantz  
Prince Bawden  
100 Ross W Harding  
101 Geo Luedders  
103 C D Munday  
104 Herman Kester  
Williams St  
114 John Hammer estate  
115 Mrs Dick Turner  
118 Wm J Sweet  
123 Mattie Ripley  
124 Muriel Cleveland  
Esther Burger  
Burger & Cleveland  
Grocery

127 Jay Tompkins  
130 Dr J W Martin Est  
131 Margaret Sweeney  
132 F Bruce Hart  
136  
137 C G Hackett  
Mrs May Augst  
Waterman Ave  
149 Stanley Borden  
152 Carl M Mannerow  
155 E S Killingger  
George Ivey  
158 C C Bowser  
163 Mrs B S Wilcox  
166 Louis R Thompson  
167 W Frank Murray  
Pelton Ave  
168 Ervin Otis  
174  
180 Harry Haven  
181

184 Homer B Holt  
185 Minnie A Nivison  
192 Mrs Grace Walker  
193 F R Shepard  
200 Dee Smith  
201 Henry Snyder  
204 L C Scheidler  
Mrs Mertie Bates  
205 J E Dermott  
Russell Court  
208 Walter Bronson  
209 Arthur J VanNuys  
221 Mrs L Belle Snyder  
Grand St

**CLAY ST—SOUTH**

Begins at 93 W Chicago

12 Merrill Yuhl  
14 Verol Williams  
19 Ivan Forrester  
Denzil Linton  
22 C D Hill  
25 R J Wallace  
28 Dennis R Vanes  
W Pearl St  
53  
59 Mrs Ethel Benson  
64 Amos C Dirrim  
65 Chas H Gage  
68 Lysle Wilbur  
71 Chas J Harris  
78 Geo J Meyers  
83 Irving L Stansell  
86 Howard W Roeser  
92 Grace W Barron  
W Washington St  
93 Mrs Ada Farrington  
96 Mrs L T Goodnow  
98 L E Eekel  
101 Geo A Kenton  
102 I W Strong  
105 Glen Kemery  
108 Jesse H Russell  
111 Claud O Miller  
114 Thadd Stewart  
123 W A Flint  
Peckham St  
124 Mrs Bernard Lilly  
Oliver McGuire  
133 James O Imber  
134 Geo W Adams  
136 J H Herring  
137  
143 Edward P Moffitt  
144 Wesley E Wilbur  
150 Mrs G E Kleindinst  
Carl Granger  
151 J W Canrike Jr  
154 Herman Baggerly  
159 Mrs Ella Sorter  
Forrest Welch  
162 Leo A Miner  
167 Don Filley  
170 Joseph Kelley  
171 Carl Lawrence  
174 Lou E Brown  
177 Mrs Amelia E Veazie  
180

181 Deuser Bros  
184 John L Todd  
Race St  
194 Mrs Jacob W Hurley  
W Park Ave  
200 Ford Davis Coal Yds  
N Y C Ry  
Railroad St  
234 Coldw Provision Co  
240 Bromo-Hygeia Co  
248 Moreland Oil Corp  
290 Homer Furnace Co  
Division St  
300 Gulf Bulk Plant  
306 Caskey-Dupree Bldg  
331 C A Olmstead Oil Sta  
339 Whitten Mfg Co  
Walter Ernsberger  
348 W E Gifford  
359 W H Friedrich  
410 Earl H Fonda  
420 L J Frarey  
430 Bessie Holway  
436 E L Otis  
450 Grange Hall  
Garfield Ave  
Ben's Place Oil Sta

**CONOVER ST**

Begins at 219 Division  
8 Emmet Carey  
16 Lawrence Fullerton  
24 Paul Withington  
30 Carl Pomranka  
38 Roy Mundy  
42 Caroline Feuchter  
52 James Bolton  
Preston St

**COOMBS AVE**

Begins at 338 Marshall  
17 James Avery  
N Hudson St  
83 J E Walker  
87 Frank J DeMongeot  
97 Wm Parisian  
Morse St

**CORNWELL COURT**

At 108 Marshall  
9 W A McMillan  
12 Dr N E Phelps  
15 Harry VanDuseu

**CRIPPEN ST**

Begins at 80 Tibbits St  
52 James E Mitchell  
81 Howard A Johnson  
85 Nelson Welier  
Walter Sperbeck  
91 Joseph B Walworth  
Lawton Ave

**CUTTER AVE**

Beginns at 124 Morse

- 7 F M Perry
- 8 Earl Bowerman
- 16 J M Bagley
- 19 Chas A Young
- 20 Floyd A Bailey
- 23 Mrs Geo Court
- 26 Geo Smiley
- 29
- 34 Arthur Spitz
- 39 R E Smith  
Donald Smith
- 42 Mrs Ethel Burleson
- 45 Harold VanKampen
- 52
- 56 Claude Abbott
- 57 Albert Carver
- 63 Adam Zabonick
- 64 Mrs Clyde Sattison
- 71 B H Lucas
- 74 W Lee Woods
- 79 Geo Carter
- 82 F I Woods
- 85 Martin Walters
- 88 Thomas Herlan
- 93 J Canfield  
Daugherty St
- 99 Mrs H A Rice Estate
- 105 Mrs Ina Horton
- 109 Frank Bureh
- 112 Mrs Dollie Whitacre  
N Sprague St
- 125 Maurice Kaiser
- 126 E Sanford
- 134 Chester Tilden
- 141 Grant S Crawford
- 142 Clarence Morris
- 143 Mrs Ethel Crawford
- 148 Mrs Ila Homan
- 155 J R Gregg
- 156 Grant L Smith
- 157 Joe Graham
- 178 Alva Mettler
- 188 Ivan Heard
- 195 Charles Schultz  
Wright St
- 212
- 219 John Erskine
- 227 Glenn Husted
- 228 Frank Hudson
- 250 Frank Beardon
- 251 Nathan Byers
- 251 Louie Brayton
- 257 Nat Barringer
- 261 Herbert Barnham
- 265 Geo F Holden
- 297 Chas Farris  
Michigan Ave

**DAUGHERTY ST**

Beginns at 187 E Chicago

- 33 John H Walker
- 39 T H B Rathauff
- 40 V U Hungerford
- 41 A R Lowry
- 43 Mrs Wm E Pray

- 47 Dr J C Parker  
Lewis Brown
- 51 N H Spade
- 52 Howard E Lees  
Church St
- 62 Lewis E Brantmyer
- 75 Rev S W L Scott
- 79 Chas West
- 86 L R Buffington
- 92 Rolland Gilbert
- 96 Claude Gilbert  
Hull St
- 148 Wm Doty  
Cutter Ave

**DIVISION ST**

- Court House
- Rest Room
- Abstract Office
- 20 Farmers' Mut'l Ins Co  
Mrs Louzene Wood
- 31 County Jail
- Sheriff Green
- 32 Baptist Church  
Pearl St
- 47 Elks' Temple
- 48 Mrs W J Smalley  
Ernest Legge  
Dale Okeley
- 58 Mark S Andrews
- 62 Rollin A Kerr  
C J Stanley
- 65 Bertha Rose
- 72 Dr B W Culver
- 73 Allen J Pratt
- 77 Rev J H Vatcher
- 78 Kidd Corless  
Washington St
- 89 Geo A Aebersold  
Douglas Watson
- 90
- 99 Homer H Brown
- 100 Burr Cochrane
- 106 W C Cortright
- 107 Mrs Sophia Dawson
- 111 R K Smith
- 113 Nelson Darling
- 119 L H Dibbert
- 122 Dr Geo J Heilemann
- 124 Arthur G Lyon
- 125 Opal Vore
- 128 J C Mannerow
- 129 M A Ostrom
- 132 Harold Carls
- 136 Geo L Reynolds  
Perkins St
- 139 John L Morgan
- 143 S E Bater
- 144 Mrs B R Amsden  
L C Sheehy
- 149 Mrs Arline Chandler
- 152 W M Wise  
Wm McBride
- 159 J W Canrike
- 160 James Sullivan
- 168-176 Pratt Mfg Co  
Park Ave  
N Y C Hy

- 161 Pollock Warehouse  
Railroad St
- 216 Co-Op Storage  
Conover St
- 219 Walter Clark
- 221 Wm A Staffeldt
- 222 J L Belote
- 223 August Greenwald
- 225 Ed Quimby  
Mrs Clara C Lincoln
- 226 Guy L Bayes
- 234 Lloyd Pairan
- 236
- 241 Mrs Wm J Sissem
- 248 John Zundel
- 249 Lewis Powers
- 252 Wm J Linton  
Sherman St
- 253 Dor Cary
- 254 S Richardson
- 255 J H Cook
- 256 Stowe Sisters
- 260 Coldwater Brass Co
- 265 C A Olmstead  
S Clay St

**NORTH DRIVE**

- West Side of City Park
- 9 Merit Products Co  
Coldw Auto Laundry
- 11 Mrs Hester Duany

**SOUTH DRIVE**

- West Side of City Park
- 6 A Bonfiglio
- 10-18 Co Road Comrs

**ELIZABETH ST**

- Beginns at 272 Marshall
- 11 Don Hinson
- 17 Mrs Geo A Raymond
- 18 Lawrence Steward
- 22 Phillip Phair
- 23 Wm Smith
- 28 Mrs Geo F Collard
- 29 Mrs Vena Albright
- 33 Mrs Edna O Elder
- 37 Lynn H Reynolds  
N Hudson St

**ELM ST**

- Beginns at 200 E Chicago
- 15 Mrs Gertrude Chapin
- 16 Jacob Nodell
- 23 Donald Bauer
- 33 W G Daugherty  
E Pearl St
- 56 Leon Clark
- 60 Curtis Bayliff
- 62 Fred Sloan
- 63 Forest Ewing
- 68
- 69 Walter R Titus  
E Washington St
- 95 A B Crum
- 96 Guy Huffman
- 104 Moses H Colvin
- 107 Mrs Josie Bernard



111 Mrs A M Clinefelter  
 112 L C McEndarffer  
 121 E C Hilborn  
 122 Robt Cary  
     Perkins St  
 131 Nelson Libert  
 132 George Smith  
 139 Carlton Thompson  
 151 Mrs John H Clutter  
     E Park Ave

**EXIT DRIVE**

(Fairfield Add)

62 Don Lamberson

**FREMONT ST—NORTH**

Begins at 214 W Chicago

17 Harry C Burr  
 18 Chas A Conover  
 24 E L Patten  
 25 C E Luke  
 27 Maurice Hackett  
 29 Mrs Della Martin  
     Harrison St  
 34  
 35 Annie Milnes  
 36 M F Sheneman  
 43 Mrs E A Brown  
 44 W A Fletcher  
 51 Austin N Gould  
     Gould Grocery  
 52 LaVern Odren  
     Henry St  
 61 Frank B Atwater  
     Wm Connell  
 69 Elmer Travelbee  
 74 Glenn Johnson  
 75 Henry B Harmon  
 81 Roy Vandenburg  
 84 Mrs Hazel Gallup  
 86 Linus B Faurot  
 95  
 98 Lloyd Luce  
 100 Flora Prout  
 101 J B Seiler  
 105 Clarence R Lee  
 108 Harry Dexter  
 113 Mrs Dorothy Long  
     Waterman Ave  
 127 Rudell Bates  
     Pelton Ave  
 151 Mary O Hyde  
 166 Garland Born  
 167 B F VanVredenburg  
     Hatch Ave  
 178 Faye Eggleston  
 183 F C Allen  
 190 Marvin Kellogg  
 199 Gus Demos  
 215 Clarence Philbrick  
     Parkhurst Ave  
     L E Legg Airport

**FREMONT ST—SOUTH**

Begins at 225 W Chicago

16 Edward Evans  
 26 Mrs Lillie C Hatch  
     W Pearl St  
 64 Mrs Emma Gillette

**GARFIELD AVE—EAST**

Begins at 449 S Clay

4 Clark W Williams  
     S Jefferson St  
 200 M O Bradburn  
 221 Frank E Walter  
 240 Clifford Rogers  
 303 Ray Milliman  
 315 Harry Quimby  
 316 Milo Jones  
 349 Paul Wilder  
     Sprague St

**GARFIELD AVE—WEST**

Begins at 450 S Clay

11 Mrs S W Kempster  
 28 Mrs Frances Gage  
 37 Andrew Rzepka  
 40 Frank Enos  
 48 Marshall Sunday  
 90 Wm Taylor  
 98 John Teachout  
 130 Herbert G Taylor  
 148 John O'Keefe  
 200 Mrs Sylvester J Foy  
 209 F J Gibson  
     Jay St

**GRAND ST**

Begins at 31 Marshall

3 Mrs Zella Sherman  
     Arthur Brown  
 11 Rev F A McNulty  
 15 Mrs Carrie Miller  
 19 O B Wheeler  
 23 Gerald F Kipp  
 24 David Vogt  
 25 Geo R Pierce  
 44 Dr E C Gifford  
     Mrs Lydia Wright  
 48 E H and F W Fish  
     N Monroe St  
     Taylor St  
 64 Avon Luse  
 73 Marjory Juckett  
     Nellie L Driggs  
     Laura Pullen  
 74 Mrs D W Marsh  
 78 Mrs W H Adams  
 81 Roy R Downes  
 82 Raymond Grimes  
     Roy and Fay Taylor  
 87 S C Bovee  
 92 B S Spofford  
 93 Mrs Mary J Keller  
 99 F S Buggie  
 100 W H McCort  
 106 H A Sebald  
 109 M W Wimer  
     Waterman Park  
 118 Norman G Kohl  
     N Hanchett St  
     W Pierce St  
 134 Geo J Ebenhaek  
     A LaVerne Stansell  
 142 Fern Bickford  
 147 R G Rye  
     Waterman Ave

150 Wm A Milnes  
 157 Jerry Cole  
 158 Mrs Herman P Re  
 159 Herbert J Lee  
 164 W F Wells  
 166 Mrs Ora Adams  
 171  
 174 Otto Fisher  
     W Alden St

177 Frank Maddox  
 186 Mrs Flora A Lenon  
 187 Oscar F Bernholtz  
 195 C A Ruple  
 196 D E Bradley  
 199 Chas A Thompson  
 202  
 203 Roscoe L Graves  
 207 Vilas O Bates  
 208 Frank E Lucas  
 209 Norman C Kimble  
     W Montgomery St  
 214 Carl Laney  
 228 D B Scripser  
 231 O E Milligan  
     Grocery, Oil Station  
 242 Glen Kyser  
     B J West

**Liberty St**

258 John Hardy  
 267 Alvah D Eldred  
     Parkhurst Ave  
 274 Mrs C W Jones  
 300 Frank Gunther  
 310 Earl Tinkham  
 324 J L Hiesrodt  
 330 Wm H Sweet  
 335 Fred A Thompson  
 336 Clarence Siler  
 351 Frank A Purdy  
 386 Alvin Jors  
 389 George B Campbell  
 409 Clyde Corless  
 415 Wm J Burns Jr  
 420 Albert Tillotson  
 427 Frank Bishop  
 480 Chas C Sheriff  
 490 Robert Fisher  
     W State St  
 525 Mrs W E Boughton

**GREEN ST**

Begins at 170 Henry

8  
 16 Leo Snyder  
 17 Chester Bignell  
 20 Mrs Flora Smith  
 27  
 28 J B Jenkins  
     Charles St  
 51 Clare Cornish  
 52 Albert M Gehring  
 55 A W Fox  
     Whitten Ave  
 65 Mrs Didamie Irwin  
 78 Mrs Maude M Hill  
 79 Joseph Green  
 91 J S Watson  
 99 Milo Mead

**HANCHETT ST—NORTH**

- Begins at 60 W Chicago  
 9 J W Bauer  
 12 Carroll's Bakery  
 16 Hart & Spring  
 F L VanAkin  
 17-25 S M Grocer Co  
 22 Earl's Trading Post  
 24 F L VanAkin  
 28-30 C M Chapman  
 29-31 Leonard R Pierce  
 33 Fair Way Hotel  
 34 Mrs Emma E Noyes  
 Harrison St  
 44 C H Amaden  
 45 Jay Hiesrodt  
 50 Claude A Jones  
 54 Dr T L Bott's Office  
 Mrs Lydia Crews  
 55 Howard Musser  
 58 Dr T L Bott  
 65 Dr H R Weidner  
 66 Rodney Rupright  
 67 Mrs Sarah Hickey  
 68 Mrs Eliz'th Weaver  
 71 Mrs Ida B Hutchins  
 75 Mrs J B Whitten  
 Misses Whitten  
 76 Taylor St  
 84 Dr R I Mann  
 85 F C Mooney  
 94 Robert Allan  
 95 Fannie B Rose  
 LoRena Ball  
 98 George Boone  
 101 W C Behnke  
 102 Mrs M D Gust  
 C J Fillmore  
 106 C C McKnight  
 107 L H Olmstead  
 111 L D Olmstead  
 Olmstead & Son  
 121 Geo E Olmstead  
 131 W H Miines  
 Dr K L Olmstead  
 137 Mrs Geo W Klock est  
 Grand St

**HANCHETT ST—SOUTH**

- Begins at 61 W Chicago  
 5 Jordan & McCarty  
 7 2x4 Sandwich Shop  
 11 Reporter Office  
 12 Kerr warehouse  
 13 Lee & Cady  
 15-27 Buick Garage  
 14-16 Tibbits Theatre  
 19 Moreland Oil Corp  
 20  
 24 Joseph Ivaska  
 R & E Beauty Shop  
 27 Clyde Corson  
 28 Foster Sales, Storage  
 40 Union Bus Station  
 Greyhound Inn  
 W Pearl St

**HARRISON ST**

- Begins at 45 N Hanchett  
 11 Mrs S O Bowser  
 17 Donnie Watson  
 20 Edith Clark  
 25 Mrs Anna D A Parker  
 Don Runels  
 26 Mrs Cora Kenyon  
 30 Rev A C Shaw  
 31 Geo F Woods  
 N Clay St  
 59 Mrs N Baldwin  
 64 Neil Harris  
 71 Mrs J Carrather  
 Bernard McKenzie  
 76  
 78 St Charles Rectory  
 Fr E P Stanton  
 79 St Charles School  
 82 St Charles Church  
 90 St Charles Convent  
 94 Philip Heenan  
 98 Jack Vermillion  
 Pierson St  
 107 S M Teachout  
 115  
 119 Mrs Emma Fry  
 122 Chas W Dane  
 125 Evalyn Squires  
 126 R K Whipple  
 127 Byron Bauder  
 131 Raymond E Kyte  
 132 A J Renshaw  
 137 Henry Steenman  
 138 F R Crow  
 145 F T Eddy  
 146 A K Pudak  
 149 Herbert Weils  
 153 John Young  
 154 Mrs Jennie Stockdale  
 158 Charles Farrell  
 N Fremont St

**HATCH AVE**

- Begins at 173 N Fremont  
 20 Carl Merritt  
 35 Mrs Vera Kolenski  
 Joseph Kolenski  
 45 Frank Gibson  
 57 Ernest Boyer  
 77 W E Walker  
 87 W C Whaley  
 Green St

**HENRY ST**

- Begins at 77 Pierson  
 14 Ernest Norton  
 Lavern Beach  
 15 John Sullivan  
 21 Carl Leedom  
 22 Clyde D Bush  
 28 Mrs M Sherman  
 29 Mrs Geo Carpenter  
 Orchard St  
 36 Arthur Hunt  
 37 Carl Minton  
 43 G W Worden  
 44 J B Southworth  
 45 Mrs Jerome Macky

- 48 Mrs J H Raymond  
 Wm A Eggleston  
 49 Mrs Lena Krimmel  
 53 W H VanBlarcum  
 60 M A Poorbaugh  
 64 Mabel St Clair  
 N Fremont St  
 93  
 94 Wm F Nash  
 99 Harlan Lampson  
 100 Olen Twitchell  
 105 Neil Wood  
 106 Geo Dillon  
 112 Roman Smoker  
 118 B A Worden  
 124 Vern O'Neil  
 126 O'Neil's Store  
 N Polk St  
 136 W Elmer Raymond  
 140 Lloyd Tompkins  
 148 Leon W Baggerly  
 151 C G Cole  
 154 Harry Nelson  
 155 Mrs H L Bornstein  
 159 Mrs Susan L Wood  
 160 Ray Collins  
 163 Mrs Mary J Carr  
 169 Wm J Hudson  
 170 Milton Schuette  
 Green St  
 180 Albert Mock  
 181 Seymour Cary  
 185 Arthur Johns  
 191 Wm E Pierce  
 192 Ralph Stout  
 198 Wm F Young  
 204 Albert C Scaggs  
 205 A B Crandall  
 212 F L Graham  
 217 Mrs Nora Harpham  
 218 Wm E Mundy  
 223 Earline Jolley  
 228 D B DeLand Cady  
 Munson St

**HERBERT ST**

- Begins at 260 N Hudson  
 57 Harry C Zoeller  
 Morse St

**HOOKER ST**

- Begins at 30 Preston  
 4 Kenneth Streeter  
 20 James Letts  
 S Jefferson St  
 53 Mrs M Mohrhardt  
 54  
 58  
 59 Mrs C Echtinaw  
 64 Clifton Snyder  
 67 Otis J Paul  
 68 Miles E Lytle  
 74 Oliver Voorhees  
 75 Leo E Hurley  
 Crippen St  
 86 Oliver D Bussing  
 91 Wm H Perk  
 92 August Ott

97 Chas M Rapp  
113 Henry Parshall  
Bennett St

**HUDSON ST—NORTH**

Begins at 45 E Chicago

11 King's Daughters  
15 Hoza Harris  
21 Mrs May Crippen  
22 Julius E Guiteau  
23 Starr Corless  
Mrs Della Landis  
28 S P Gallagher  
34 Mrs Alta L Stroh  
Bert Barrett  
35 G P Barnard  
Church St  
44 Wesleyan Church  
53 Mrs Allen Rice  
55 Mrs Mary Ansterburg  
57 Ren Warnock  
58 Dave Fletcher  
59 Dr Geo D Vail  
63 M H Derhammer  
64 C C Jones  
Walter L Brown  
70 Leslie H Woodward  
75 Hugh Van Aken  
76 Carl O'Keefe  
78 Dr R L Barrus  
Hull St

102 J A Long  
103 Mrs F N Williams  
106 Mrs Peter Herl  
107 A Bonfiglio  
110 Carl J Martin  
115 Wm H Frankhauser  
116 Mrs E S Hunt  
121 C H Petty  
122 Frank Hullinger  
125 Leo McQueen  
130 Bert Hillborg  
137 Elsie Gorman  
W W Way  
138 Wilbur Kingsley  
143 Mrs J M Rawson  
144 Warren D Rose  
Louis C Nodell  
150 M L Hunt  
151 Dr W J Bien  
159  
160 Dr G S Hadley  
E Pierce St  
179 Mrs W W Preston  
180 Wayne Wright  
188 Floyd Hollister  
189 Thos G Moore  
195 H Ray Zull  
196 Mrs Arthur Ruple  
203  
204 Bert Farwell  
E Aiden St  
213 Mrs F J Reed  
214 Bertrand Grigg  
220 Mrs E H Luedders  
221 Frank Stehlik  
227 Mrs V A Donley  
234 Cyrus L Luce  
E Montgomery St

245 Edith Ransom  
Osborn Harris  
246 LeRoy Oberlin  
256 C D Wentworth  
260 Mrs Maude Harding  
262 Mrs Ola Stahl  
263 J C Bradway  
265 Clarence Loveless  
267 Vernon Wood  
268 Lyman J Caswell  
271 Edward Ely  
Elizabeth St  
283 Leslie A Dailey  
291 W L Vicory  
309 Geo Pifer  
311 Burdette Ely  
312 Shoe Factory  
Abbott Ave  
319 Mrs Mabel Greenwald  
320  
321 Ray Bauder  
325 R L Southcott  
326 John A Meade  
Coombs Ave  
345 Mrs Geo A Kemp  
346 Paul Cabeen  
347 A O Bloom  
348 Wm Petch  
353 M J Merriman  
354 Mrs Annie Phillips  
Clarke Ave  
377 Ray Manchester  
384 Howard Heckman  
Branch Ave

**HUDSON ST—SOUTH**

Begins at 36 E Chicago

8-12 J H Williamson  
10 Enterprise Pat'n Wks  
11 Standard Garage  
20-24 Treat & Son  
26-32 Treat Auto Parts Co  
21 Marvin VanEtta  
25 Earl Gillette  
33 Mrs Effie Richardson  
E Pearl St  
43 Eldred Memorial Ch  
53 Mrs Cathrine Young  
57 W W McNitt  
Maelyn Bradley  
65  
71 S W Weago  
81 Mrs Lucretia Miller  
E Washington St  
92 J N Harrey  
94 Chas Bressler  
97 Mrs Geo Stewart  
100 Dike Cary  
108 Fred Kaiser  
111 Herschel Rowe  
112 Donald Mitchell  
116 Sam Stone  
120 Stone Barber Shop  
121 Eugene Crissman  
127 D Alden Harris  
Anna's Cash Grocery  
131 Max Holbrook  
Perkins St

140 Peter Yuhl  
Floyd Raymond  
141 Walter A Smith  
145 Fred W Hildebrand  
148 Leland Bennett  
153 Mrs Amelia Grundy  
154 Mrs Carrie Fitzgerald  
160 Carrollton Kinyon  
161 H E Hammond  
169 H R Sawyer  
E Park Ave

**HULL ST**

Begins at 76 Marshall

11 Phillip J Bishop  
17 Samuel F Murray  
18 Wayne Pellett  
22 E H Gibson  
23 W C Bailey  
26 Wm H Shipway  
Mrs Nettie Hawkins  
27 Edward Horn  
33 Harry Corless  
35 H D Faulkner  
36 Eber Farwell  
41 W S Lockwood  
N Hudson St  
57 S D Strong  
67 Mrs Scott McLane  
Harold Johnson  
70 Geo L Snyder  
76 M O Seelye  
79 Jay VanAken  
82 Mrs Geo T Culver  
85 Mrs W H King  
88 Will Johnson  
N Jefferson St  
97 Lloyd Hill  
99 T M Smith  
107 George Scriber  
110 Washington School  
115 Mrs Annie Dorrance  
Morse St

137  
141 A P Anderson  
142 C W Brownell  
John J Dalchow  
145 Annie Seely estate  
146 Harold M Parker  
153 David McMahon  
159 Mrs G F Lipps  
165 A L Burcaw  
Park Place  
169 Morris Baitler  
175 C N Ferguson  
181 James Frost  
186 Edgar Peer  
191 O J Smith  
195 Wm B Sherman  
200 Russell Vore  
Daugherty St  
218 D C Wiser  
220 Earl Bentley  
221 Geo A P Faust  
225 Lester Colvin  
228 Myrl Gregg  
234 Mrs F G VanAntwerp  
245 A L Houston  
N Sprague St



249 Wm Adair  
 260 O A Bailey  
 273 Wm O Wilcox  
 275 Maurice Rupright  
 293 Jerry VanEtta  
 296 Eli Manzer  
 297 Max Dally  
 310 Fern Sharp Garage  
 Wright St

**JACKSON ST**

Begins at 127 W Chicago  
 11 Perry J Brownell  
 14 Rex T Kiess  
 17 Mrs Willis Howland  
 18 O C Griffin  
 21 Curtis F Ford  
 W Pearl St  
 56 J H Miller  
 59 Levi Tift  
 60 Mrs May Butters  
 63  
 64 Otto Rumsey  
 71 Oliver Schuel  
 72 Mrs Ardella M Waite  
 75 Fred Taylor  
 Mrs Ethel Johns  
 80 Jack C Elliott  
 81 Mrs Anna Pettitt  
 84 Geo Richardson  
 87 Arthur Michael  
 89  
 90 L K Zirn  
 96 Howard A Snyder  
 99 Mrs Chas Bender  
 102 E P Drobnik  
 104 Mrs Wm H McAlister  
 109 Walter Kenyon  
 111 Fred J Renshaw  
 112 Owen Decker  
 117 Mrs E P Feller  
 118 Mrs Mae B Nivison  
 122 Mrs Ada C Fry  
 123 Mrs Dennis J Butler  
 Peckham St  
 134 Clare Chapman  
 135 Walter Burrows  
 140 N C Russell  
 141 Wm Zebolsky  
 142 Mrs Mildred E Musser  
 147 Jerry Moylan  
 152 Bryan Manigold  
 156 Glenn Smith  
 159 Mark L Williams  
 160 Wm A Bennett  
 167 C C Bronnett  
 172 Edith C Knapp  
 173 W A Curtis  
 176 Geo F Cole  
 180 Fischer Grocery  
 181  
 184 Chas W Dailey  
 185 Frank Bonham  
 194 Harold Hartley  
 Race St

**JAY ST**

Begins at 339 W Chicago  
 14 Chas Harmon  
 19 Loren Steffey  
 22 Andrew Paradine  
 23 Peter Watson  
 W Pearl St  
 176 E E Butters  
 Edwin Butters  
 191 Antone Rzepka  
 230 Robert White  
 Race St  
 320 Chas Colvin  
 VanAken Greenhouse  
 335 Libby, McNeill & Libby  
 N Y C Ry  
 401 Mrs Ellen McKenzie  
 405 Glen C Mundy  
 W Garfield Ave

**JEFFERSON ST—NORTH**

Begins at 91 E Chicago  
 11 Mrs E R Root  
 17 F Leslie Treat  
 18 F H Flandermeyer  
 21 W J Cariyle  
 23 Mrs Emma Hall  
 Mrs Arleen Conkey  
 24 Geo W Juhl  
 28 Rev C K Thomson  
 30 E A Froh  
 31 Edward Carr  
 33 Mrs E Staffeldt  
 35  
 Church St  
 55 W R Cerrow  
 56 Mrs R A Minniear  
 Washington School  
 61 Mrs Delia Dorsey  
 65 Mrs Elva Kingston  
 Geo W LaClair  
 69 Mrs Edgar E Sears  
 Hull St  
 96 E W Wilbur  
 102 L R Barnes  
 105 John Gillilan  
 108 Harry Blue  
 109 John Swain  
 112 Leo Wagar  
 115  
 120 Geo N Aurand  
 123 S E Tupper  
 126 Carl McEnderffer  
 131 Lyle Balcom  
 147 E L Stretz  
 138 Mrs H Timerson  
 142 Mrs Mildred Bates  
 145 Jacob Bauer  
 151 Ralph Ferguson  
 152 Mrs L R Taylor  
 155 Ernest Baysinger  
 156 Chauncy Brown  
 160 W H Baird  
 161 Calvin Ritter  
 E Pierce St

**JEFFERSON ST—SOUTH**

Begins at 72 E Chicago  
 11 Mrs Fred W Moore  
 22 Ruel Wilcox  
 E Pearl St  
 52 Mrs Emery Weage  
 53 Earl C Jordan  
 58 Clyde A Brown  
 59 Oliver Davis  
 63 John N St Clair  
 64 Bailly Stoddard  
 69 Mrs Emily Baker  
 70 J T Henneghan  
 73 Mrs Myrta Brown  
 78 Mrs Esther Teall  
 79 J B Reppert  
 E Washington St  
 89 Mrs Horace A Chase  
 95 D E Mollenkoff  
 98 H L Shank  
 99 Walter Baird  
 102 Lester Frost  
 108 Clyde L Munger  
 111 Ralph L Lones  
 114 Mrs C B Schrontz  
 118  
 121 Mrs Jay Warner  
 122 Lutheran Club House  
 125 B F Estlow  
 130 Lutheran Church  
 Perkins St  
 139 James J Zerba  
 141 Alverto Paddock  
 142 Fred Markoff  
 145 Rev L D Voorheis  
 150 Paul Swain  
 155 Chas Knight  
 156 Mrs Nora Dunigan  
 Mrs Mamie Paradine  
 158 Rogers' Bicycle Shop  
 159 Marion Glant  
 162 Morgans' Store  
 E Park Ave  
 N Y C Ry  
 Clark St  
 189 J B Hellenberg Co  
 190 D M Loose  
 195 Mrs Dora Rodgers  
 196 B F Knowles  
 201 Gustav Hellenberg  
 H T Dutcher  
 204 W M Rathburn  
 211 Shirley Johnson  
 214 Otto Hellenberg  
 Ralph Henton  
 Hooker St  
 223 A L McKee  
 224 F B Tuckey  
 230 Edna Terpening  
 231 Geo Fex  
 237 Claude Remington  
 238 Mrs M S Heenan  
 239 Clem W Balch  
 244 Joseph Hayes  
 245 Mrs Mary Rogers  
 250 Joseph Wiggins  
 Tibbits St

255 Carl H Rapp  
256 David Perrin  
263 John G Keller  
266 P H Myers  
270  
271 Vern Hendrick  
278 Herman Golchert  
282 H H Carls

Lawton Ave  
283 L E Smith  
289 Mrs V Kutchey  
295 Max Johnson  
296 Wm E Morehouse  
301 S G Brainard  
311 Frank Baker  
312 John Master  
359 D P Zimmerman  
368 Mrs Henry Dryer  
384 Jay D Wicks  
391 F E Vosburgh  
418 Walter Warford  
E Garfield Ave

**LAWTON AVE**

Begins at 282 S Jefferson

21 Wm Staley  
29 Lewis Doty  
35 Walter Hills  
45 Hiram Wilson  
Bennett St

**LIBERTY ST**

Begins at 265 Marshall

21 S Semmelroth  
22 Benj B Myers  
145 W L Wilson  
151 Mrs A N Monroe  
Grand St

**LILLY ST**

Begins at 110 Walnut

21 Stephen Smoker  
22 Chas Sumner

**LINCOLN ST**

Begins at 156 E Chicago

16 Roy Bigelow  
20 K R Pickles  
22 Royden Swaffield  
East Pearl St

**MARSHALL ST**

26 Methodist Church  
27 Roy J Shattuck  
29 Standard Oil Station  
34 Harry P Alger  
Church St  
52 Presbyterian Church  
62 Mrs Mae Banfield  
Maple Leaf Tea Room  
69 Vogt's Greenhouse  
70 Chas L Keep  
73 Ernest C Vogt  
70 John Ball  
Hull St

81 Everett Collins  
87 Chas Culp  
88 Dr S Schultz  
Taylor St

94 Mrs Nettie Pearce  
97 Guy Helmer  
Bert Helmer  
107 Mrs R J Hamilton  
110 Mrs Elzora Hackett  
111 Fred A Smith  
119 A W Grice  
120 Thurlow Titus  
124 Mrs May W McLean  
Mrs Donna Fielder  
125 F L McConkey  
132 Mrs J R Watson  
133 F B Kennedy  
139 Mrs Fred Brown  
140 H L Milnes  
145 Mrs Cash C Taylor  
148 Walton Kemp  
151 Pitcher and Holmes  
Pierce St  
162 Eva Dickinson  
163 C A Pollock  
165 R E Benedict  
176 Stephen Rose  
179 H H Lind  
182 H W Parker  
185 C F Howe  
188 Mrs J B Branch  
Geo M Branch  
193 Mrs F E Calkins  
194 Paul Ueberhorst  
Alden St

203 F A Swain  
204 Mrs Eva A Grove  
210 Ralph Paradine  
213 Thos L Cecil  
214 Mrs A A P Unangst  
217 Mrs James Allen  
220 C W Luedders  
224 Henry Yost  
225 Jacob Stiner  
Montgomery St  
235 W W Wood  
238 Mrs T E Walker  
Paul Holz  
241 Earl Linn  
242 Carl McConnell  
247 E M Basom  
251 R B Strong  
252 Maria Granger  
256 Mrs L R Brooks  
Liberty St

265 Charles Shaw  
266 C F Barnes  
271 Mrs Maude Corless  
272 Tip Smith  
273 Paul Grocery  
Elizabeth St

279 Irvin Cary  
282 G F Brook  
288 Charles V Little  
289 Mrs Clara Cory  
294 Harry Brand  
295 Dr F W Stewart  
299 Victor H Hoyt  
304 John Anton  
311 G S Thomas  
313 Maurice Baker  
314 Chas H Smith  
Abbott Ave

317 F C Ball  
325 F R Farwell  
333 Walter Herman  
324 Texaco Filling Sta  
334 W L Warner  
335 Wame Stewart  
335½ James LaGrange  
337 P D Gray  
Coombs Ave  
339 Robert Moore  
341 Chas C McFadden  
Clarke Ave  
360 Paul's Filling Sta  
399 Sidney Burr  
423 H B Runyan  
Branch Ave  
462 Mrs E E Himebaugh  
Vernor Holmes  
471 Arno P Baker  
495 Flanders Barbecue  
505 Fairfield Filling Sta  
State St

**MICH AVE—NORTH**

East Line of City

99 Sumner A Loomis  
210 Peter VanDyke  
220 Garrett Fisher  
East State St

**MICH AVE—SOUTH**

East Line of City

97 Edward Field  
130

**MILL ST**

Begins at 357 W Chicago

14 Wm Mahaffey  
Mrs Blanche Young  
20 Chas Chamberlin  
26 Mrs Munson Otis  
28

West Pearl St

**MONROE ST—NORTH**

9 W C Bailey  
10 Clizbe King  
11 C M Mannerow  
12 W E Wilbur  
13 Joe Kornstein  
14 H A Hawes  
15  
16 Amaden & Son  
17-19  
18-20 G E Kleindinst  
Dr J C Parker  
C W Lloyd (rear)  
23 M A Telephone Co  
24 Mrs Neil Merrill  
27 John Morstan  
28 W T Stansell  
33 E R Crandall  
35 Mrs Sarah Doyle  
37 F A Hildebrand  
38 Dr C H Reinecke  
45 H A Hawes  
48 Chas F Clarke  
53 Clare E Wise

56 Mrs Eliza D Pierce  
57 Wm H Schmedlen  
60 L K Harding est  
65 Mrs Robt Oxenham  
66 Mrs Orrie Mann  
73 A E Robinson  
79 P H Robinson  
Grand St

**MONROE ST—SOUTH**

3 Woodward & Sons  
4-6  
5-7 Ernest Cole  
E C Merrill  
8 Mrs W J Roberts  
9 C W Chapman  
Lee L Fullerton  
10  
11 Chas F Holt  
12 Little Gem Cafe  
Chas F Howe  
13 A B Walker & Son  
14 Bert Teller  
C W Post  
15 W U Telegraph Office  
D & D Barber shop  
E H Fish  
Donley-Dailey res  
16-18 Mashon-Dorsey Co  
17-19 City Hall  
20 C A Newman  
S A Parrish  
21 Rowe Food Market  
C C Metz res  
23 Standrd Plumbg Shop  
Leon Bridges res  
25-31 Postoffice  
26 Peter Vasil  
Peter Vasil res  
26½ H J Baggerly  
28 Davis Coal & Feed  
29½ Wm Bridges res  
Ollie Bridges res  
30 W A McMillan  
32 Schlosser Cream Sta  
W Pearl St

40 John F Laura  
43-55 Legg Lumber Co  
54 Harry Dill  
56 Mrs Anna Norbut  
56-58 Bater's Bakery  
57-59 Food Salesrooms  
58 Myrtie Teall  
60 Coldwa Body Wks  
Alton Lovett  
65 VanAken, Florist  
CR Leatherman Shop  
66 Coldw Ceaning Wks  
L J LaForge  
67 Ensign Oimsted  
Clarence Leatherman  
70 Paul Green  
73  
W Washington St  
86 M C Mettler  
89 Wm Mitchell  
90 Mrs Emma Mix  
96 Claude Clark

100 Ezekiel Mix  
104 Starr A Parrish  
105 Glenn S Milhan  
108 John H Clement  
111 Mrs Anna VanAken  
114 Mrs Grace Stowell  
E J Fuhrman  
Peckham St  
115 Wm J H Smith  
123 Fred C Sackriter  
126  
129 Mrs Hattie A Payne  
133 Mrs F M Gibb  
134 Stanley Shank  
139 Mrs Harriette Brown  
Jesse Malarney  
140 Mrs Cora M Baker  
142 C W McCarty  
145 Dora Newton  
146 F W Treat  
149 John H Long  
155 Edward J Newman  
158 Lewis W Zeller  
159 D S Greenamyer  
163 Milton Hogue  
164 Coldwater Dairy Co  
170 Dairy Co Egg Dept  
171 W C Sanford  
172-174 Hotel Grant  
175 Sanford's Store  
Park Ave  
N Y C Station  
Railway Express Off

**MONTGOMERY ST—EAST**

Begins at 224 Marshall  
11 Leonard Pugh  
18 Roy H Fellers  
19 Mrs Mary Chivers  
20 Everts Brayton  
25 Frank Johnson  
28 Mrs Margaret Gourley  
31 Ralph Swihart  
36 Mrs Nettie Fenton  
37 Mrs Nora Smiley  
40 Leo Smith  
41  
N Hudson St  
69 C W Lloyd  
75 Walter Garman  
80 Mrs Joseph Soldatt  
81 Mrs Goidie Frarey  
86 S R Adams  
89 Harry Goss  
92 Chas Frost  
95 J J Snyder  
96 E F Collard  
Morse St

**MONTGOMERY ST—WEST**

Begins at 235 Marshall  
19 Wm Paddock  
20 Paul Herman  
21 Mrs H J Tift  
25 Raymond Esterline  
26 J L Mitchell  
32 Leonard Estlow  
33 Lane Eggiston

39 Irvin Frost  
40 Harry Davidson  
44 Wm Elliget  
45 Wm Long  
49 Byron Ostrander  
52 Fred Smith  
53 C J McNall  
57 Carroll Knapp  
60 Judson Lockwood  
63 Glenn Byers  
70 C W McDonald  
71 Lawrence Higbie  
77 Earl Gregg  
78 Albert Hilbert  
86 Gaylord Boyer  
90 Willis Johnson  
Grand St

**MORSE ST**

Begins at 131 E Chicago

11 Ellsworth Rolfs  
17 Mrs A J Furgason  
22 Mrs F C Fulkerson  
24 J B Perry  
30 W H Simons  
31 Mrs J E Osborn  
33 Herbert B Lockwood  
34 Karl Ullom  
35 Ford Davis  
40 Harry Rollings  
Church St  
44 Carrie J Whitehead  
56 Robert Roth  
60 Frank Kenney  
64 Capt J W Lennon  
74 A G Morency  
Hull St  
94 Mrs Louise Wendorf  
95 Roy Roach  
95½ Wm Smoker  
96 Mrs B E Hall  
97 Lucas Bros' Store  
98 Clarence Southcott  
Mrs M Bowerman  
103 J F Lucas  
106 Mrs J R Lucas  
110 Frank Gamby  
111 Lottie M Riggs  
115 Horace Balcom  
123 Max Archer  
124 Earl Ryan  
Cutter Ave  
127 J S Wygant  
131 G C Eaton  
139 W S Lucas  
142 Frank I Post  
146 Mrs H E Jackson  
149 Arthur E Cook  
151 Mrs L I Hendrick  
152 R G Wood  
160 Mrs Julia Grimm  
161 Mrs Lula McBride  
Smith St  
173 Marian Loring  
E Pierce St  
193 Jas B Smullen  
198 L J Myers  
202 Hillisdale Mfg Co



- 221 Alexander Brown  
E Alden St  
231 L B Simonds  
241 F L Fuller  
Harold E Drumm  
249 Mrs Bessie Adams  
E Montgomery St  
263 Andrew Vandenburg  
271 Roy Birch  
281 Wesley Worst  
289 F E Flanders  
297 R E Schumaker  
355 Mrs Florence Keckler  
420 Earl Wade  
426 Cecil Quimby  
432 Irving Brown  
E State St

**MUNSON ST**

Begins at 378 W Chicago

- 16 T H McCullar  
24 W B Sappington  
25 Orange Cook  
27 Willis Minniear  
31 Mrs Ida Wilcox  
Henry St  
35 Ed Parshall  
51 Arthur Bennett  
57 Burdett Holmes  
60 Wallace Wilcox  
63 V W Furgason  
Charles St  
100 Fred Strauss

**ORCHARD ST**

Begins at 28 Henry

- 7 Jay Steffey  
19 Carl Mock  
Mrs Addie Herrick  
20 Peter Craun  
25 Samuel N Burns  
26 Mrs Don Moser  
36 Jack Robinson  
39 W T Ball  
40 Wm Keyes  
Waterman Ave

**PARK PLACE**

Begins at 157 Church

- 10 Sanford Loring  
11 Misses Lockwood  
19 James Royer  
20 Mrs Fred J Conklin  
24 Wm Nixon  
27 O G Keliogg  
28 Louis F Haight  
Hull St

**PARK ST**

Begins at 40 Daugherty

- 3 Olen Fry  
11 Louie Legg  
15 Dan Jones  
24 Lee T Dubendorf  
30 Marshall Hungerford  
N Sprague St

**PARK AVE—EAST**

Begins at 176 Division

- 21 Mrs A J Parsons  
27 W F Price  
39 Fred Weatherwax  
45 Stanley Herring  
49 Mrs Ina Mercer  
59 Joe Pifer  
S Hudson St  
75 Morgans' Store  
S Jefferson St  
93 Ashbaugh Store  
97 Ray W Boston  
99 Harry Gage  
107 Mrs A A Gilbert  
117 John Marothy Jr  
123 Marothy Radio Shop  
135 Garry Straw  
139 Wm Fitzgerald  
145 Frank Evans  
149 John W Hurst  
155 Wm H Leaf  
161 Carl Lewis  
171 Munger Lumber Yard  
173 O L Latta  
189 Harvey Morris  
193 Walter Urban  
Elm St

**PARK AVE—WEST**

Begins at 176 Division

- 40 Edwin Yockey  
46 Phil's Grocery Store  
E L Butterworth  
S Clay St

**PARKHURST AVE**

Begins at 267 Grand

- 100 Geo E Bratchell  
N Fremont St  
L E Legg Airport

**PEARL ST—EAST**

Begins at 48 Division

- 23 Vincent Rasler  
27 John Williamson  
30 Lincoln School  
35 Treat Auto Parts Co  
S Hudson St  
53 F E Dunham  
Geo Goss  
54 E G Babcock  
58 Herbert J Wood  
59 A L Heimbach  
64 Gould Funeral Home  
Chas Gould res  
65 Mrs W E Goodnow  
71 Geo C Turner  
72 W G Clark  
76 Dorothy Bryan  
S Jefferson St  
84 Mrs Harry Letts  
85 S L Wing  
94 Walter Doty  
97 Chas D Hyatt  
100  
103 Mrs H Kirkpatrick  
104 Ralph N Floyd

- 109 Alex Lucas  
Frank H Lawler  
112 Emil Holz  
115  
116 W F Taylor  
122 Harry Stansell  
128 W A Stevens  
129 John T Symons  
133 Benj Kramer  
136 Earl Hopkins  
141 W E Rupright  
142 Ora Peet  
Mrs Nellie French  
146 B C Arlington  
148 R G Scheider  
151 Stanley E Weage  
153 Ivan W Dorsey  
154 Bert H Teller  
158 Blanche Sheffield  
164 Mrs Rebecca Truesdell  
Lincoln St  
169 Ray Bowerman  
170 George Norton  
175 W H Wieand  
179 H Ehrle Schmedlen  
180 C R Osborn  
183 Carl Unroe  
184 Clyde L Corson  
187 Henry Bradley  
190 H M Sprague  
194 A S Russell  
Elm St

- 210 Adren Green  
212 Mrs E D Parke  
218 Gordon R Schlubatis  
221 Harry Abbott  
225 Hugh McMurray  
226 Howard K Snyder  
229 Laman O Wood  
234 Wm Maxfield  
244 Stanley Garvin  
245 W J Powell  
252 Roscoe Terrill  
253 E L Miner  
254 A D George  
S Sprague St

**PEARL ST—WEST**

Begins at 48 Division

- 15 Colonial Annex  
Claud Wilcox  
16 Sam Treat  
18 Mrs Ida Wilcox  
20 J S Evans  
22 Branch County News  
R C and L A Prickett  
H G Johnson  
25 Up-To-Date Coal Co  
28 Post Office  
35 Legg Lumber Co  
S Monroe St  
45-51 Regal Engine Co  
55 Swan Printing Co  
58 Hyatt Machine Shop  
Cortright Oil Station  
61 City Parking Ground  
68 Mrs E H Mott

71 Dr L I Gist  
S Hanchett St  
79 Roy O Baum  
Wm Hobus  
87 Mrs N McEndarffer  
89 Mrs A W Ferguson  
90 Walter Taylor  
97 Mrs Caroline A Parker  
99 Harry Howard  
100 Mrs Neal Sawyer  
S Clay St  
109 T A Hilton  
110 Bert Warner  
115 C U Champion  
120 Ernest Rumens  
121 Mrs W E Hodgman  
124 Rex Green  
126 A Pearl Gillette  
130 John Weersing  
133 Harold Fair  
136 Frank R Martin  
143 Mrs Mabel Havens  
144 M J Gowdy  
Jackson St  
155 Mrs A P Hawks  
160 Milo N Odren  
165 R L Walker  
166 Mrs H P Woodward  
176  
186 Don Hill  
191 Mrs Dr W A Griffith  
W Lessie Williams  
Fred Smith  
Harold Thoms  
Walnut St  
199 Robert W Allen  
200 Geo W Payne  
208 O D Chapman  
211 C Bruce Strong  
214 Byron Stroup  
219 Mrs Delorma Brown  
224 Mrs Fred A West  
225 C C Smith  
232 Chas R Bunce  
233 M T Shaw  
S Fremont St  
241 Bradley Staley  
242 C Sherman Parrish  
251  
254 Mrs Frances Smith  
260 S Warkoczewski  
263 D C Allen  
264 Francis Mitchell  
269 E H Jackson  
270 Mrs Gladys Fair  
273 C H Newton  
274 Clark Thomas  
281 John C Gamby  
282 David M Green  
285 Frank Barber  
290 Kenneth Jackson  
293 L D Wood  
299 Mrs Belie Moore  
300 F L Bair  
S Polk St  
310 John Cary  
Ira Farquhar  
311 Wm Gamby  
318 Edwin Dean

321 Leo Fillmore  
322 Roy Swihart  
330 Franklin School  
341  
342 Frank Swantek  
Jay St

**PECKHAM ST**

Begins at 114 S Monroe  
12 Mrs G H Eggleston  
14  
15 Mrs Henrietta Kerr  
17 Wm Bussing  
18 Mrs A Flandermeyer  
23 Wm H Gilson  
24 Mrs Cora Stulting  
Clyde Fincham  
27 David Sands  
S Clay St  
56 Mrs F A Brown  
67 A L Roth  
68 Fred E Ferguson  
71 Mrs Inez Anderson  
74 John Renshaw  
Oscar Renshaw  
80 H W Johnson  
81 Claude D Filkins  
83 Harry Baker  
84 Guy S Feller  
Jackson St  
112 B E Stockdale  
118 Mrs Ira R Adams  
119 Paul Garvin  
123 Geo Kuether  
127 Chas Mollenkopf  
128 E M Brown  
136 A J Hunt  
137 Edson McNitt  
Walnut St

**PELTON AVE**

Begins at 180 N Clay  
15 Floyd H Rancall  
16 Brioget Hickey  
25 E W Full  
26 Frank Brady  
29 R J Foreman  
30 John M Morrissy  
31 Louis Sitter  
39 Graydon Garvin  
43 Elmer Ellinger  
44 A G Stuck  
69 Edgar Sparks  
101 Jerry Manzer  
N Fremont St

**PERKINS ST**

Begins at 137 Division  
5 Mrs L D Ostrom  
10 James McConnell  
16 B D Sherman  
17 Mrs I D Taylor  
21 Kenneth Swain  
24 H J Corless  
27 John Oliver Davis  
30 Ward W Hilborn  
31 Mrs Jay Cook  
32 S C Williams

38 Harry Immel  
39 Mrs C V Crull  
42 Lloyd Morgan  
43 Fred Sutter  
49 H E Withington  
S Hudson St  
59 Wier Hall  
S Jefferson St  
96 Ray McQueen  
99 Mrs Rhoda Selby  
Homer White  
102 Irving Reppert  
105 H W Sutton  
106 F A Steward  
114 Rollin Bowerman  
115 Mrs Lilla M Jackson  
122 Mrs Belle Nichols  
123 Ford A Ferguson  
126 E M Teachout  
129 Free Meth Church  
132 Zolva Pierce  
139 Earl Odren  
142 Leslie Bates  
145 E D Baker  
148 Albert E Leaf  
155 Frank Munger  
Paul Munger  
156 Clare Rubley  
162 Geo W Johns  
163 Kent Prestidge  
169 Mrs Emma Fenner  
172 Henry Hudson  
176 Joel Holiday  
177 V R Bevier  
183 John H Granger  
194 Otto Hildebrand  
195 Roy Greenwald  
199 Harold Boyer  
200 F A Hurley  
Elm St  
236 L R Johns  
237 Wm H Clark  
240 Harold Gary  
241 Mrs F M Twomey  
260 Mrs L Abramson  
L G Abramson  
S Sprague St

**PIERCE ST—EAST**

Begins at 148 Marshall  
19 Frank B Moore  
28 Mrs Dr L C Halton  
29 Edward D Legg  
30 James H Gray  
35 Ella E Murphey  
40 James Thoms  
43 Mrs Sarah Benedict  
Chas Ballard  
N Hudson St  
59 Paul F Hurley  
Orlo Young  
63 L D Bradley  
67 Jesse Noe  
70 Homer Ryan  
77 M F Morgan  
80 Mrs Harlow Sorter  
83  
84 W C Kanouse

- 89 E C Allen  
 90 Milford Baysinger  
 93 Warren Eldred  
     N Jefferson St  
 100 Mrs Chas J Elston  
 101 Mrs W H McCarty  
 111 Jesse Bell  
 112 Starr Mowery  
     Morse St

**PIERCE ST—WEST**

Begins at 151 Marshall

- 19 J M Wheeler  
 20 Glenn Fox  
 25 Mrs Mary Ford  
 26 L C Collier  
 29 Mrs Hazel Wolf  
 30 Menno E Stukey  
 36 Mrs Emma Smith  
 41 Ratio V Becker  
 44 Burnese S Harkness  
 48 Ulla Waller  
     Grand St

**PIERSON ST**

Begins at 146 W Chicago

- 32 J S Davis  
     Harrison St  
 41 Lee H Jepson  
 45 Don Lothamer  
 46 G & J Garage  
 51 Ervin Anderson  
 55 Mary A Sullivan  
 56 Mrs Maude L Buck  
     Taylor St  
 59 A M Haskins  
 64 Virgil Scaggs  
 65 Mrs C Winterstein  
 74 Fred J Martin  
     Henry St  
 76 Oliver Olinger  
 77 Mrs Wm M Jackson  
 87 Theo L Wood  
 91 Wm Harlos  
 94 A B Manwarren  
     Arden Palmatier  
     Raymond Romine  
     Williams St  
 97 Henry Stahl  
 105 Walter Evans  
 109 Mrs Minnie Hickey  
 113 John U Dailey  
     Waterman Ave

**POLK ST—NORTH**

Begins at 281 W Chicago

- 17 Mabel Friedrich  
 18 Clarence Stewart  
 21 Mrs Daisy Penn  
     Manley Wagar  
 22 Joseph Corson  
 27 C F Reynolds  
 28 Harry Loose  
 33 Whyland Palmateer  
 34 Rollin Scheidler  
 38 B H Smith  
 39 J A Baggerly  
     Henry St

- 54 Clarence Rumsey  
 61 Myrten C Binn  
 66 Henry Gutknecht  
 71 Ben Filkins  
 73 Isiah McEndarffer  
 74 Alfred Kimble  
 82 Mrs S R McNitt  
 83 Oscar Brooks  
     Charles St  
 84 L R Cox  
 86 Jacob Kaser  
 90 Effie Detar  
     E S James  
 97 A W Back  
 101 Ornon Knowles  
     Waterman Ave  
 109 Earl Groesbeck  
 113 J D Davis  
 119 Mrs L L Hawley  
 122 Alfred Harding  
     Whitten Ave

**POLK ST—SOUTH**

Begins at 293 W Chicago

- 15 Stanley Wotta  
 16 Antique Shop  
 18 Elmer Lippert  
 22 Robert Fisher  
 24 Chas Dally  
     W Pearl St

**PRESTON ST**

Begins at 52 Conover

- 26 George Yearling  
 36 James Coleman  
 41 Fred Wagar  
     Sherman St

**RACE ST**

Begins at 184 S Clay

- 11 Charles Brott  
 16 John R Deuser  
 17 Cecil Mead  
 19 R A Langstaff  
 22 Rolland Cary  
 25 Mrs C W Chapman  
 26 Ernest Frankiin  
 34 R H Perk  
 35 Mrs Julia R Donahue  
 42 Edward Greenwich  
 43 James Wellington  
 49 Vern McDonald  
 50  
 57 John Maloney  
     Jackson St  
 63 James E Leister  
 73 Shell Petroleum Corp  
 86  
 90 Clarence Jobs  
     Walnut St  
     Gas Plant  
 123 Gerald Howard  
 214 Albert M Lake  
 217 Wm Rzepka  
 230 Julius Brodniansky  
     Jay St

**RAILROAD ST**

Begins at 216 Division

- 15-19 Coldwater Co-Op Co  
 29 Philip Rosenberg  
     S Clay St

**ROSE ST**

Begins at 336 E Chicago

- 27 Thomas Donihue  
 35 Clarence Clark  
 48 Roy Boston  
 56 Wm Sperbeck  
 60 O'Neil Kanouse  
 62 Calvin Morris  
 64 Bert Morris  
 67 Frank Grover  
 87 Elmer Clark  
 97 John J Clark  
 99 Dennis Clark

**SEELY ST**

Begins at 300 Morse

No houses

**SHERIDAN ST**

Begins at 39 Sherman

- 21 Gust C Burandt  
 22 Clare Chapman  
 27 J B Campbell  
 28 Frank Micklatcher  
 32 Mrs Delbert Baker  
 38 Francis E Bennett  
 40 George Bitz

**SHERMAN ST**

Begins at 253 Division

- 10 Chas Morenzin  
 16 Mrs Jessie Waldron  
 30 John Dixon  
 31 H J Sissem  
 33 Ernest Bellamy  
 39 Vern Knowles  
 44 Sam Byers  
 45 Wm C Tuers  
 51 Phebe Tuckey  
 55 Mrs Frank Okeneske  
 61 Mrs Frank E Miller

Preston St

**SMITH ST**

Begins at 160 Morse

- 22 Ben Kwak  
 24 Wayne Merriman  
 28 J A VanEtta  
 34 Mrs Joseph Tucker  
 35 Orin Cornish  
 42 R J Tucker  
 50 Ernest Shenefiel  
 62 Mrs Allen Shaw  
 63 Oto Fields  
 66 Mirle James  
 67  
 75 Mrs Lena Cook  
 78 Ernest Ford  
 118 Fred J Strong  
     N Sprague St



278 Walter Smith  
292 Geo Manzer  
Michigan Ave

**SPRAGUE ST—NORTH**

Begins at 259 E Chicago

22 Wm Clark  
25 Mrs E W Graves  
Chester Dill  
27 Paul Langworthy  
46 Robert Mahaffey  
P&M Plumbing Shop  
50 Kenneth Mettler  
70 Mrs Frank S Dorman  
76 Edward Lublow  
88 Ralph Odell  
94 Lester Tressler  
Hull St  
Cutter Ave  
167 Mrs May McCluer  
168 Mrs Sarah Lewis  
172 Mrs Homer Draper  
Smith St

**SPRAGUE ST—SOUTH**

Begins at 244 E Chicago

20 Mrs Grace Simmons  
Mrs B P Wakeman  
35 Mrs D E Weage  
E Pearl St  
45 Leo R Wood  
55 D A Buck  
59 Lewis Sherman  
66 Don R Harris  
67 Harold Gates  
68 Alfred Smead  
70 Mrs K Vaniderstine  
E Washington St  
121 Arthur E Potter  
Chicago Ave  
N Y C Ry  
241 Peter Klem  
244 Mrs Isabel Warner  
335 Lester Harris  
E Garfield Ave

**STATE ST—EAST**

North Line of City

40 John H Cheney  
84 Fay Brauker  
88 Mrs Beale Goodale  
99 State Public School

**STATE ST—WEST**

North Line of City

53 Wm Hubbard  
108 Floyd Tucker  
129 Harry W Cline  
130 James D Campbell  
150 Mrs W F Thayer  
170 A E Thayer  
190 Howard E Cooper  
210 H E Taylor  
The Maples  
Grand St

**TAYLOR ST**

Begins at 97 Marshall

12 F A Hibbard  
13 Saints Church  
14 L B Keller  
20 Starr Joseph  
Grand St  
N Hanchett St  
81 Guy Musser  
84 V H Weaver  
85 John F Laura  
93 A W Doan  
94 G G Olmsted  
99 Chas T Bishop  
101 B A Strong  
N Clay St  
137 John O'Shaughnessy  
146 Mrs Louisa J Olmsted  
147 P A O'Shaughnessy  
148 Nellie Keeley  
154 Ed Norton  
157 Mrs Charlotte Parker  
162 Mrs L M O'Connor  
Pierson St

**TIBBITS ST**

Begins at 250 S Jefferson

12 W E Treat  
17 Earl Showalter  
18 Mrs Mary Zeller  
28 Chas Biekel  
37 E R Brink  
38 H D Nichols  
Crippen St  
45 Ora Parshail  
48 W T Hughes  
51 Levi McGinness  
63 Geo H Munyon  
67 Byron Nichols  
79 Harold Brown  
89 James M Aiken  
Bennett St

**VAN'S AVENUE**

Begins at 409 E Chicago

6 Don Johnson  
9 Edward Schultz  
12 Wm Goodwin  
14 Albert Morris  
16 Scott Morris  
24 David Cook  
50 Mrs Geo Sperbeck  
100 Wright Morris

**WALNUT ST**

Begins at 177 W Chicago

6 Thomas Houser  
8 Nellie Fox  
9 Frank D Herian  
10 Mrs Mabel Sealock  
11 Mrs F W Fadden  
W Pearl St  
63 C A Barton  
75 Kermit Dennis  
79 Lewis Fisk  
85 Rev F E Straw  
86 C B Moore

92 Clark Spade  
93 Robert Cuckler  
100 Howard Draper  
101 Mrs Frank Stokes  
104 Kenneth Stanley  
109 Wm H Green  
Lilly St  
115 John D Loomis  
123 Mrs Lizzie Sumner  
128 Harry Hutchins  
130 C A Newman  
134 Mrs Mary Hudson  
138 Fred Hartley  
Peckham St  
144 Henry Blain  
148 Mrs C F Bennett  
151 F Albert Bates  
152 R H Fidler  
155 A F Seiler  
158 Philip Botzner  
160 Mrs Ida Cole  
161 James Steffaniak  
162 Hazen J Swits  
166 Chas E Earley  
172 Leslie Yost  
176 Wavel Welden  
180 Herschel Hall  
188 F H Linton  
Race St

**WASHINGTON ST—EAST**

Begins at 89 Division

15 Roosevelt School  
28 Grace L Clizbe  
34 Jay Grove  
James Richter  
40 Frank W Lester  
S Hudson St  
45 Heath Wixson  
48 Dora E Maxson  
51 John P Wood  
Aice Hamilton  
55 Mrs Effie Barringer  
56 Purl Hard  
Ray Warnock  
62 J L Ashbaugh  
Stanley Fulton  
W L Oder  
67 Glenn Gresley  
68 Frank L Thompson  
74 Beryl Shank  
S Jefferson St  
92 Guy W Amaden  
95 Don Brott  
98 Carl F Johnson  
99 Wm Aceck  
105 Bert Capron  
106 C A Marquette  
112 Wm June  
113 Albert Byers  
120 Wm A Benjamin  
121 Mrs C E Butler  
125 Mrs Chas P Conklin  
128 Chas F Card  
133 Carl Zion  
136 Mrs F R Drury  
143  
144 Bertrand Sibley  
146 La Vern Keeslar(rear)

146½ Loren Weaver (rear)  
 151 Henry Pitts  
 154 Chas Zabonick  
 157 O J Upham  
 160 Mrs Jessie Smith  
 Floyd Rumpfelt  
 163 Jesse Dexter  
 166 Chas Deal  
 169 Forrest Ballard  
 172 Mrs Nora Ogden  
 175 Arthur Reed  
 180 Mrs John Seachrist  
 M S Dubendorf  
 181 Clyde Thompson  
 186 Mrs John W Watson  
 189 A J Kyser  
 192 Fred I Gresley  
 198 Grace Mott  
 199 W H Moody  
 204 Wilbur Billman  
 Elm St  
 217 G E Wilmarth  
 220 S S Barry  
 221 Leo Knight  
 226 Churchill A Bradley  
 Bradley Store  
 229 Gerald Case  
 230 John H Rehm  
 235 Wm A Brewer  
 236 Geo Taylor  
 238 Guy Gridley  
 241 Wm Miner  
 244 Grace C Tyler  
 247 Austin Jeffers  
 252 Ervin Smith  
 253 Karen Cox  
 257 Glenn Barrell  
 258 B H Ackerman  
 263 Garry E Sanders  
 S Sprague St  
 284 Charles Morgan  
 297 W H Hildebrand  
 304 Robt E Ward  
 307 Elmer Myers  
 316 Frank Green  
 328 Chas Cutler  
 332 Raymond Otis  
 336 Chas Schlatter  
 340 Howard Petty

**WASHINGTON ST—WEST**

Begins at 78 Division

18 Clarence E Brown  
 19 Mrs Mary E Keith  
 21 Mrs Maude Carpenter  
 Mrs Ethel Clark  
 22 Mrs Roy VanPatten  
 25 Mrs Anna Drury  
 33 Mrs Hannah Smith  
 S Monroe St  
 40 Maurice Crooteau  
 Mrs Mina Harmon  
 55 Harvey Bates  
 57 Mrs Katherine Treat  
 58 Dr Ernest McDonald  
 59 Samuel Elya  
 60 Lowell Light  
 63 O A Kates

66 Nettie E Vincent  
 67 L Alton Hutchins  
 68 Wm H Reynolds  
 72 Frank Brace  
 73 Wm D Goss  
 77 Robert S Brewster  
 78 Luna M Cole  
 Mrs Lucia Ferguson  
 85 John Barron  
 86 Mrs Helen M Taylor  
 S Clay St

**WATERMAN AVE**

Begins at 157 Grand

9 Roy C Angevine  
 13 Edith Holbrook  
 19 Mrs Mary E Lucas  
 20 Henry W Schubel  
 25 Everett Pfost  
 26 Mrs Henry Firth  
 28 Cora Torey  
 N Clay St  
 61 Mrs Marg't Cleveland  
 65 Calvin Coppess  
 66 Mrs Edward Taylor  
 71 Marian Smith  
 72 Gilbert Hyland  
 75 Irving Kimber  
 77 M E Tappenden  
 78 Mrs Sarah Myers  
 85 Vernon Weage  
 Pierson St  
 86  
 94 Chas F Holt  
 95 Harrison A Plant  
 101 Smith Ferguson  
 102 Emery Olmstead  
 109  
 110 Cora Teller  
 112 Guy E Weage  
 113 Mrs Arthur E Root  
 114 Frank H Miner  
 128 J B Nowaskie  
 129 Mrs Lydia A Sager  
 Orchard St  
 132 Mrs Geo D White  
 133  
 134 J M Bates  
 137 Edward Stout  
 138 Herman J Myers  
 139 Fred Taschner  
 142 W E Tatreau  
 144 H C Angevine  
 146 Lloyd Latchaw  
 N Fremont St  
 154 Mrs John W Norton  
 156 Frank Dolbee  
 157 Nina Hurst  
 158 Archie Jenkins  
 159 Truman Carr  
 160 Arthur B Smith  
 161 Ernest D Beach  
 164 Leroy Young  
 165 Mrs Ann Richardson  
 168 W L White  
 169 John Goetz  
 170 James Stickney  
 172 Percy A Hirst

175 Mrs Wm F Horning  
 176 Arthur W Dorris  
 N Polk St

**WHITTEN AVE**

Begins at 122 N Polk

6 Advent Church  
 25 Howard Allen  
 26 Fred Hillborg  
 30 Elmer C Wood  
 36 C W Hibbs

**WILLIAMS ST**

Begins at 115 N Clay

15 Glenn G Farwell  
 16 Claud Heath  
 19 Lester Balch  
 25 Fred Farwell  
 28 Don Showalter  
 40 Frank VanAkin  
 Pierson St

**WRIGHT ST**

Begins at 332 E Chicago

30 Hillborg Lumber Yd  
 35 Ernest R Steward  
 66 O A Lossing  
 Perry Outwater  
 72 Erwin Burritt  
 76 Ben Green  
 77 Frank A Kyser  
 86 Samuel M Ragan  
 96 Mrs Martha Grover  
 100 Ed Case  
 109  
 110  
 111 Thomas Taylor  
 112 Jesse E Jones  
 Hull St  
 126 John A Hankis  
 140 James Madderstock  
 141 H S Boyer  
 Cutter Ave



## CLASSIFIED DIRECTORY

**Abstracts of Title**

Mrs W E Hodgman  
Sealock Abstract Co

**Agricultural Implements,  
Harness, etc**

G W Harding & Son  
Solon E Tupper

**Airport**

Louie E Legg

**Amusement House**

Tibbits Theatre

**Antiques**

Geo Adams  
Mrs La Verne Bowlby  
Mrs Gladys Harris

**Attorneys**

M S Andrews  
M S Andrews Jr  
Chas U Champion  
Cowell & Frankhauser  
Chas F Howe  
Frank E Knapp  
H C Loveridge  
Arthur G Lyon Jr  
Palmer & Palmer  
Robert Ryan  
I L Stansell  
Stanley E Weage

**Auctioneers**

C M Chapman  
Wm Waffle

**Automobiles**

M H Derhammer  
Hart & Spring  
Harold A Johnson  
Leonard R Pierce  
M L Pillsbury  
Warner-Buick Co  
Frank S Yesh

**Auto Tires and Supplies**

C W Eosland  
Gamble Store  
Garages, Sport Stores  
C A Olmstead  
Rose Tire Co  
Treat Auto Parts Co  
Wesley Worst

**Bakeries**

Samuel E Bater  
C O Carroll

Geo L Snyder  
Joseph Wiggins

**Banks**

Branch County Savings  
Coldwater National  
Southern Michigan Nat'l

**Barber Shops**

H J Baggerly  
Jacob W Bauer  
Benjamin & Taschner  
Homer Bunnell  
Donley & Dailey  
M A Hogue  
McCarty & Jordan  
E C Merrill  
John Mitchell  
Sam Stone  
B H Teller

**Beauty Parlors**

Dorothy Bryan  
Viola Daniel  
Mrs Beatrice Horn  
Mrs J E Howes  
Mrs Marie Jones  
Wm Lefler  
Mrs Katherine Pickles  
Reva & Edna  
Mrs Golda Richardson  
Mrs Ethel Stevenson  
Russell Triquet  
Mrs Bernice Wakeman  
Mrs Ida Wilcox  
Mrs Louzene Wood

**Bicycles and Repairs**

C W Brownell  
A W Henning  
Dale Rogers  
W J Sweet

**Billiard Halls**

C G Hackett  
Little Gem  
Stag Cafe

**Blacksmith Shops**

G P Barnard  
Floyd R Crow  
John F Laura  
John Master

**Boat Liveries**

Fred Hurley  
Ray Youngs

**Bonds and Investments**

The Banks  
E A Froh  
John N Hardy

**Books and Stationery**

Kingsley Pharmacy  
Martin's Book Store  
L B Roby

**Boots and Shoes**

Bee Hive Shoe Company  
W C Corey—Red Goose  
Bardette Ely  
T A Hilton  
Luedders Shoe Store  
J C Penney Store

**Building Movers**

Jerry C VanEtta

**Bus Lines**

Greyhound and Nevins  
lines, Detroit to Chicago  
Central Coach Line,  
Lansing, Marshall, Ft  
Wayne  
C A Remington, Battle  
Creek

**Candy, Fruit, Ice Cream, Etc**

The Blue Bird  
Jos DePaolo  
Nicholas Kavalaris  
Harry Lopez  
Miller's Cone Shop  
Walter Sanford

**Carpenters, Builders**

Howard Allen  
R C Angevine  
W J Arick  
W T Ball  
Phil J Bishop  
Wm Bridges  
A W Buck  
J W Canrike  
J W Canrike Jr  
H W Cline  
Chas Covey  
Paul Cox  
Chas Farrell  
F E Ferguson  
Eugene Frost  
Fred I Gresley  
O C Griffin  
Jay Grove  
Frank F Gunther  
Herschel Hall



J Newton Harvey  
Homer B Holt  
Bert Hillborg  
Carl Hillborg  
Harry Johnson  
Wm C Kanouse  
Joseph G Kelly  
Albert E Leaf  
Jas A LaGrange  
J C Mannerow  
J W McConnell  
M J Merriman  
Wm Morgan  
Jerry Moylan  
Guy Musser  
T H B Ruthrauff  
Ivan G Ruthrauff  
Geo A Scriber  
John Seiler  
Herman L Shank  
Fred J Strong  
Wayne Stockdale  
J W Tappen  
F B Tuckey  
J C VanEtta  
A J VanNuys  
L Albert Walker  
J M Wheeler  
Glen E Wilmarth  
Henry Yost  
James J Zerba

**Caterers**

Mrs Sophia Oberlin  
Mrs Edythe Ward

**Cement Walk Builders**

Alex Brown  
J R Gregg

**Chick Hatcheries**

Chas Flynn  
Clarence Siler

**Cigar Factories**

C W Chapman  
F T Eddy  
W H Perk  
W F Taylor

**Civil Engineers**

C F Clarke  
Ernest L Miner

**Clothing**

Dave Fletcher  
T A Hilton  
Olds & Johnson  
Penney Store

**Coal**

Ford Davis Coal & Feed Co  
Gas Company  
C A Olmstead  
Pollock & Son  
Up-To-Date Coal Co

**Collections**

So Mich Collect'n Service

**Concrete Work**

R C Angevine  
John R Gregg

**Cream Stations**

Coldwater Dairy Co  
Schlosser Creamery Co

**Dentists**

Dr R G Alexander  
Dr R L Barrus (County)  
Dr E C Gifford  
Dr G S Hadley  
Dr E McDonald  
Dr N E Phelps  
Dr Geo D Vail

**Department Stores**

J B Branch & Co  
Lee Bros  
J J Newberry Co  
The Tribolet Store

**Draymen and Truckmen**

E D Baker  
R O Baum  
Chancy Brown  
Daniel Cary  
Dor Cary  
Robert Cuckler  
Harold Drumm  
Ivan Forrester  
Wm Goodwin  
Walter Garman  
Fred Hayes  
Eli Manzer  
Ernest Rumens  
Fred W Smith  
F C Wagar  
M F Wagar  
Wavel Welden

**Dressmakers**

Mrs C A Barton  
Mrs Mertie Bates  
Mrs James Bradway  
E May Faurot  
Mrs Emma Fenner  
Mrs Eva A Grove  
Mrs Lillie C Hatch  
Rose M Lamb  
Mrs Kittie Miller  
Carribell Russell

**Drugs**

Geo W Juhl  
Kingsley Pharmacy  
A G Lyon  
L B Roby

**Dry Goods**

J B Branch & Co  
W H McCort  
J C Penney Store  
Woodward & Sons

**Dye and Cleaning Works**

American Cleaners

Horace Balcom  
Clizbe King  
L J LaForge  
H & H Dry Cleaners

**Electricians and Lighting**

City Electric Department  
Ernest Cole  
Edward H Fish  
Modern Electric Shop  
J M Young

**Express Company**

Railway Express Agency

**Factories and Mills**

Amaden & Son  
Ball Planing Mill  
Carlisle Mfg Co  
Coldwater Bait Co  
Cigar Factories  
Coldwater Brass Co  
Coldwater Co-Op Co  
Coldwater Dairy Co  
Coldw Instrument Works  
Coldw Provision Co  
Condensed Milk Co  
Freeman-Patterson Stove  
J B Hellenberg Co  
Homer Furnace Co  
Ideal Displayer Co  
Libby, McNeill & Libby  
Harry Lopez  
National Utilities Co  
Olmstead & Son  
Pratt Mfg Co  
Regal Gas Engine Co  
M T Shaw Inc Shoe Fac  
Titus Iron Foundry  
Wolverine Archery Tackle  
Wolverine Cement Co

**Florists**

Arno P Baker  
Mrs Frances L Miller  
W B VanAken  
Ernest Vogt

**Flour and Feed**

J B Perry Co  
Ford Davis Coal & Feed Co  
Coldwater Co-Op Co

**Funeral Directors**

C H Gould  
F L McConkey  
Roy J Shattuck

**Furnaces**

Hardware Stores  
Homer Furnace Co  
R L Lones  
John Weersing  
Leo R Wood

**Furniture**

J L Tompkins  
Wesley Wilbur

**Furniture Repairs**

Geo W Adams, finisher  
Harvey Morris  
W E Wilbur

**Garages and Auto Repairs**

Homer H Brown  
Buick Garage  
Coldwater Body Co  
C L Corson  
Ford Garage  
Graydon Garvin  
Hart & Spring  
H A Hawes  
Chas W Lloyd  
G C Mundy  
Leonard Pierce  
Fern E Sharp  
J B Southworth  
Standard Garage  
Henry Steenman  
Morris E Tappenden  
Treat Auto Parts Co  
F L VanAkie  
J H Williamson  
C E Wise  
Frank S Yesh

**Groceries and Markets**

Asbury Bros  
L J Ashbaugh  
C A Bradley  
Burger & Cleveland  
Philip Butterworth  
C O Carroll  
Mrs G F Cole  
A P Gillette  
Austin N Gould  
Great Atl & Pac Tea Co  
Raymond Grimes  
Mrs Anna Harris  
Kemp's City Market  
Kroger Grocery  
Lucas Brothers  
Merit Products Co  
O E Milligan  
Morgan & Son  
Verne O'Neil  
Lloyd Pairan  
Rowe Food Market  
Star Market  
H F Stukey

**Hardware**

D C Allen & Co  
Kerr Hardware Co  
Lee Brothers

**Hospitals**

Mrs H E Taylor  
(convalescent)  
Wade Memorial  
Dr Bot, Dog and Cat

**Hotels**

Arlington  
Fair Way Hotel  
Hotel Grant  
The Ritz Tourist Hotel

**Ice**

Olmstead & Son  
Deuser Bros

**Insurance Agents**

K J Brinson  
C A Brown  
Mrs Ruth Champion  
W C Connell  
Roy R Downes  
H D Faulkner  
Hardy-Sanford  
Hodgman Agency  
Farmers' Mutual  
A L Heimbach  
Chas F Howe  
Chas L Keep  
E L Miner  
Elmer Mohrhardt  
George R Pierce  
Frank I Post  
A L Roth  
W T Stansell  
Bert H Teller  
Karl Volk

**Jewelers**

O D Chapman  
Rex T Kiess  
S A Parrish  
C W Post

**Job Printing**

W C Bailey  
G E Kleindinst  
Newspaper Offices  
Swan Printing Co

**Junk Dealers**

Phillip Rosenberg  
S I Treat & Son

**Laundries**

A B Walker & Son

**Loans**

Geo R Pierce

**Loans (Real Estate)**

The Banks  
V U Hungerford  
Frank B Moore

**Locksmiths**

Burness S Harkness  
Wm J Sweet

**Lumber Yards**

Legg Lumber Co  
Poilock & Son  
Bert Hillborg

**Machine Shops**

John H Williamson  
Chas D Hyatt

**Market Gardeners**

A W Fox  
P D Gray  
Eldred & Bratchell

**Masons**

Roy C Angevine  
Bert Ball  
Louie Brayton  
Alex Brown  
Jacob I Carpenter  
George F Cole  
Arthur E Cook  
Oliver Davis  
E W Full  
John R Gregg  
Glenn Husted  
H A Johnson  
Winfield Larrabee  
Harold McGrew  
Frank Micklatcher  
Calvin Morris  
G E Ogden  
Allen Olmsted  
Clarence Philbrick  
Wm Raymond  
Donald Smith  
Robert E Smith  
W H VanBlarcum

**Milk Dealers**

O W Butcher  
Coldwater Dairy Co  
Fair View Dairy  
Grand St Dairy  
Olmstead & Son  
Princess Dairy  
Sweet Clover Dairy  
Thompson & Son

**Millinery**

Branch & Co  
W H McCort  
The Gertrude Shop  
Woodward & Sons

**Monuments**

Coldwater Monument Co  
Mashon-Dorsey Co

**Musical Instruments**

L C Collier  
E R Crandall  
Mrs Neil Merrill

**Music Teachers**

Mrs W I Aldrich  
Maude Carr  
Thelma Corless  
Mrs Donna Fielder  
Annie L Milnes  
Natalie A Pague  
Mrs Stephen Rose  
Grace Ruple  
St Charles Conservatory  
Mrs Mabel Rockwood  
Mrs J R Watson

**Newspapers**

Branch County News  
Reporter

**News Stand**

Lee L Fullerton

**Nurses**

Audrey Bishop  
 Mrs Florence Burrett  
 Mrs Jessie Claar  
 Mrs Oania Collard  
 Myrta Cummins  
 Mrs Mary Cosier  
 Mrs Carrie Fitzgerald  
 Mrs Mary M Ford  
 Mrs Mary Forrest  
 Mrs Myrtle Franklin  
 Mrs Kathryn Freeman  
 Helen E Gillespie  
 Mrs C H Gould  
 Bertha Hastings  
 Mrs Ada Hill  
 Eloise Hyatt  
 Mrs Etta Johnson  
 Mrs Anne Kenny  
 Charlotte Kollmorgen  
 Madelene Lake  
 Mrs Clara Little  
 Mrs Iris McEndarffer  
 Mrs Alice Mead  
 Mrs Olive Merritt  
 Dorothy Miller  
 Grace Moffitt  
 Mrs Audrie Monroe  
 Mary O'Day  
 Mrs L Oder (County)  
 Mrs Lulu Pairan  
 Frances Reidy  
 Bernice Rich  
 Muriel Schuble  
 Mrs W J H Smith  
 Mrs H T Stansell  
 Mrs Eliza Weaver  
 Mrs Mercedes Williams

**Oil and Gasoline**

Glenn Avery  
 Paul Cabeen  
 Eugene Cofer  
 Jerry M Cole  
 Wells C Cortright  
 John Crist  
 O W Davis  
 Benedict Doll  
 Garages  
 Thomas M Houser  
 Indian Refining Co  
 Gerald F Kipp  
 Moreland Oil Corporation  
 G C Mundy  
 W L Patten  
 C A Ruple  
 Shell Petroleum Corp  
 Roman Smoker  
 Standard Oil Co  
 H E Taylor  
 Wesley Worst

**Optometrists**

James A Thomas  
 Mountz Optical Shop

**Painters and Paper Hangers**

Floyd A Bailey  
 O A Bailey

Wm Baird  
 L R Barnes  
 John W Barron  
 Gabriel F Brook  
 D B D Cady  
 L J Caswell  
 Gordon Clark  
 W H Clark  
 L B Faurot  
 Chas Frost  
 James Frost  
 Jerome Frost  
 John W Hamilton  
 Philip Heenan  
 Austin Holland  
 Carl F Johnson  
 Ben Kwaak  
 Joseph R Minnicar  
 Oliver Olinger  
 Emery Olmstead  
 Ellsworth Otis  
 Ervin Otis  
 Guy W Peavey  
 Frank Reardon  
 S Richardson  
 W E Rupright  
 Paul N Rupright  
 Maurice E Rupright  
 Rodney S Rupright  
 Herschel Sawyer  
 L C Scheidler  
 W E Tatreau  
 Frank Thompson  
 Andrew Vandenburg  
 J E Walker  
 Jack West  
 Bert A Worden

**Photographers**

Arden Caswell  
 Mrs D I Kaufman  
 C A Newman  
 C R Osborn

**Physicians and Surgeons**

Dr N S Aldrich  
 Dr W J Bien  
 Dr B W Culver  
 Dr L I Gist  
 Dr J E Heald  
 Dr A G Holbrook  
 Dr K L Olmsted  
 Dr S Schultz  
 Dr F W Stewart  
 Dr R L Wade  
 Dr H R Weidner  
 Dr W W Williams  
 Dr D H Wood

**Osteopaths**

Dr Geo J Heilemann  
 Dr C H Reineke

**Chiropractors**

Dr Cora V Bryner  
 Dr Maude N Dull  
 Dr G A McEwen

**Foot Specialist**

Dr J C Parker

**Piano Tuners**

L C Collier

**Plumbing and Heating**

Frank Bonham  
 Jerry Manzer  
 W A McMillan  
 C J McNall  
 Peet & Mahaffey

**Poultry Packers**

Gus Demos  
 Chas Schultz

**Public Conveyances**

Lyle Balcom  
 Nelson J Myers  
 Walter Sanford

**Public Stenographers**

Grace W Barron  
 Iva M Lucas  
 Fannie Rose

**Radio Dealers**

Beryl Butcher  
 Ernest Cole  
 C L Corson  
 Kerr Bros  
 John Marothly Jr  
 Floyd J Musser  
 Cash Reeves

**Radio Service**

Henry Bailey  
 J T Jackson Jr  
 Maurice Kaiser  
 R E Kyte

**Railroad**

New York Central

**Ready-to-Wear (Ladies')**

Dry Goods Stores  
 The Gertrude Shop  
 Vaughn-Ragsdale Co  
 Whitten Economy Shop

**Real Estate and Insurance**

L J Byers  
 G J Daniels  
 Paul J Foster  
 I E Gresley  
 O E Gundrum  
 V U Hungerford  
 Lewis Sherman  
 Timothy M Smith  
 J L Todd  
 E L Vandenburg  
 F E Vosburgh

**Restaurants—Eating Houses**

City Restaurant  
 Coffee Den  
 Dally's Cafe  
 Doll House  
 Greyhound Inn  
 Flanders Barbecue



Hamburger Inn  
 Little Gem Cafe  
 Mrs Dora Mott  
 Morgan Cafe  
 Maple Leaf Tea Room  
 Red's Cafe  
 Stag Cafe  
 Tastee Bar-B-Q  
 The Willows  
 Two By Four

**Roofers**

Hardware Stores  
 Lumber Dealers

**Roomers**

Kidd Corless  
 Mrs Eva Dart  
 Mrs Louella Hamblin  
 Mrs Mabel Havens  
 Mrs Minnie Lape  
 Mrs Orrie Mann  
 Mrs M C Mettler  
 Mrs Emma Mix  
 Mrs Dora Mott  
 Old Homestead  
 Mrs Geo W Payne  
 Mrs W H Schmedlen  
 Mrs W J Smalley  
 Mrs Hannah Smith  
 Mrs Margaret Spade  
 Travelers' Rest  
 Mrs R L Walker

**Rubber Stamps**

W C Bailey

**Scavengers**

George Manzer

**Second Hand Stores**

Earl Broughton  
 J D Campbell  
 C M Chapman  
 Glenn Myers  
 J L Tompkins

**Sewing Machines**

E R Crandall

**Shoe Shops**

A Bonfiglio  
 Burdette Ely  
 Chas F Holt  
 Carl M Mannerow  
 Chas A Sherwood  
 Peter Vasil

**Sign Painters**

L J Caswell  
 R L Evens  
 L F Haight  
 Frank Lucas  
 R L Scheidler

**Sporting Goods**

A W Henning  
 W J Sweet

**Storage—Furniture, Etc**

Geo W Adams  
 P J Foster

**Subscription Agencies**

Lee L Fullerton  
 Grace Mott

**Surveyors**

Clarence D Goss  
 Clarence Leatherman  
 Ernest L Miner

**Tailor Shops**

E P Drobyk  
 Joseph Kornstein

**Taxis**

See Public Conveyances

**Telegraph Company**

Western Union

**Telephone Company**

Michigan Associated Co

**Tin and Metal Shops**

D C Allen & Co  
 Lee Brothers

**Upholstering**

W E Wilbur

**Veterinarians**

Dr T L Bott  
 Dr R I Mann

**Vulcanizers**

Rose Tire Co

**Wholesalers, Jobbers**

Bromo-Hygeia Co  
 Coldw Provision Co  
 Lee & Cady  
 Runyan Tobacco Co  
 So Mich Grocer Co



Finest Ham?  
 Best Bacon? **Coldwater Provision Co.**

Always Demand "PERFECTION" (COLDWATER)  
 BUTTER

**THE TRIBOLET**  
**5 and 10c to \$1 STORE**

Household and Kitchen  
 Utensils

15 West Chicago St. Phone 126

FOR FINEST SHOE REPAIRING  
**SEE CARL M. MANNEROW**  
 11 NORTH MONROE ST.

BEST VALUES IN CANDIES AT TRIBOLET'S 68 WEST PEARL ST. PHONE 421-M

In Millinery you will find that tasty, up-to-date  
 touch at **WOODWARD & SONS'**

For Good Printing  
 See **W. C. BAILEY**

**MRS. DORA MOTT**  
**HOME COOKING**

Eat Here. We put it all on the table, and we  
 serve the Best. All you want for **25c.**

## CIVIL, CHURCH AND SOCIETY OFFICERS

### LEGISLATIVE

Member of Congress—  
Joseph L Hooper, Battle Creek  
State Senator—  
Francis A Kulp, Battle Creek  
Representative—  
E G Babcock, Coldwater

### COUNTY OFFICERS

Circuit Judge—Theo T Jacobs  
Probate Judge—A LeRoy Locke  
Probate Register—Fred J Renshaw  
Sheriff—Leon R Green  
County Clerk—Earl Linn  
Register of Deeds—Max A Olds  
County Treasurer—Lloyd Luce  
Prosecuting Attorney—  
Harold H Palmer  
Circuit Court Commissioners—  
Irving L Stansell  
F C Sherman  
Court Stenographer—Wm J Powell  
Surveyor—Ernest L Miner  
Coroners—Chas L Keep, J M Blackman  
Drain Commissioner—Clyde E Zinn  
School Commissioner—Fern E Bickford  
County Agriculturist—G R Schlubatis  
County Veterinarian—Dr Rex I Mann  
County Nurse—Mrs Lieucelle Oder  
Supts of Poor—Wm H Shipway, Coldwater; Mrs Effie Smith, Union City; Geo F Carl, Bronson  
Road Commissioners—Clifton Short, Bronson; Herbert E Wilkinson, Quincy; Walter Kenyon, Coldwater  
Manager of County Farm—George E Burdick

### CITY OFFICERS

Mayor—Roscoe L Graves  
Clerk—Paul K Barber  
Treasurer—E Bailly Stoddard  
Chief of Police—Don M Hill  
Deputy—Wm June  
City Attorney—Stanley E Weage  
Justice of the Peace—Chas L Keep  
Health Officer—Dr S Schultz  
City Physician—Dr L I Gist  
Meat and Milk Inspector—Dr T L Bott  
City Engineer—Chas F Clarke  
Supt of Streets—William June  
Chief of Fire Dept—Edward H Fish  
Aldermen—1st Ward, Clyde Corson, Dr Robt L Wade; 2nd Ward, Harry L VanDusen, Leslie Woodward; 3d Ward, John Morsman, Leonard H Olmstead; 4th Ward, Howard W Roeser, Guy S Feller

Supervisors—1st Ward, J L Morgan; 2d Ward, Warren Rose; 3d Ward, Wm T Stansell; 4th Ward, Charles Earley  
Bd of Public Works—LeRoy Palmer, D C Allen, H A Tribolet, C R Osborn, M S Andrews; supt, Leo McQueen  
Park Commission—Joseph Hayes, Mrs Joe H Elliott, Mrs Harry Taylor, Mortimer W Olds, Mrs Minnie Sloman  
Board of Cemetery Trustees—A J Fiske, H K Snyder, W H Simons; supt, Mrs Geo W Parker  
Board of Education—President, Mortimer W Olds; secretary, A J Fiske; treasurer, Herman Carls; A J Pratt, L Alton Hutchins  
Supt of Schools—John T Symons  
Library Board—Jas R Elliott, Hugh W Clarke, Mrs Jas Thoms, Howard E Lees, Mrs Leslie Woodward; librarian, Margaret Chapman

#### Bronson Village

President.....Lawrence P Hanson  
Clerk.....Arthur L Keyes  
Treasurer.....Ray Bennett  
Assessor.....Frank Flanders

#### Quincy Village

President.....Louis C Wilcox  
Clerk.....Anna Wright  
Treasurer.....Alice Horton  
Assessor.....Archie J Sweet

#### Sherwood Village

President.....Wm Mellinger  
Clerk.....Clara L Russell  
Treasurer.....Ira Kennedy  
Assessor.....Jerome F Alger

#### Union City Village

President.....Dr W E Danley  
Clerk.....Marguerite Baker  
Treasurer.....Bernita Miller  
Assessor.....Elsie Rhodes Carl

### CHURCHES

#### Presbyterian Church

Pastor—Rev Herbert G Hurrell  
Elders—R E Clarke, H H Lind, J A Long, A G Holbrook, Walter Titus, Jas R Elliott, F L McConkey  
Trustees—Chairman, Wm H McCort; sec-treasurer, Earl Linn; C E Wise, W A McMillan, Howard K Snyder, Dr N E Phelps  
Deacons—C A Conover, Wm Mitchell, La Vern Stansell, N G Kohl, Chas F Clarke, Arthur W Pixley  
Supt of Sunday-school—FL McConkey

**Methodist Church**

Pastor—Rev W W Slee  
 Trustees—Dr Robt L Wade, Daniel S Greenamyer, Gardner P Barnard, Frank B Moore, A L Heimbach, Harold A Tribolet, Dr G S Hadley, W C Bailey, J A Thomas  
 Stewards—Howard E Lees, Lou E Brown, M L Tyler, A L Roth, Randall Shumaker, Wilbur L Kingsley, U S Newell, Dr J G Heilemann, H E Withington, Dean Steffey, Geo L Snyder, A L Lott, M O Seelye, Geo Thomas, J E Howes, B H Ackerman, W H Shipway, John Gilfillan, L L Livermore, Roy Bigelow, F A Swain, Mrs F B Moore, Laura Lockwood, Mrs J H Osborn, Mrs G S Hadley, Mrs W C Bailey, Mrs G P Barnard, Geo W Worden  
 Financial Secretary—Laura Lockwood  
 Treasurer—Howard E Lees  
 Supt Sunday-school—A L Heimbach

**Baptist Church**

Pastor—Rev Joseph H Vatcher  
 Clerk—Everett F Collins  
 Treasurer—W H Simons  
 Treas Benevolences—Mrs May Butters  
 Financial Sec'y—Mrs S E Tupper  
 Trustees—R J Shattuck, M G Wilson, S A Loring, L A Hutchins, A J Fiske, John Morsman  
 Deacons—E W Farwell, E F Collins, Frank VanBlarcum, Solon E Tupper, Hugh McMurray, Stanley Oldham  
 Supt Sunday-school—Daniel Hodgman

**Church of Christ**

Pastor—Rev John D Hull  
 Elders—A D Eldred, J E Dermott, P D Gray, Raymond Grimes  
 Deacons—David McMahon, Joe VanBlarcum, G A Kenton, Wm J Kollmorgen, E P Mix, Owen Twitchell, Peter Wright, Frank Baker, Geo Bratchell, Roy Persails, Thos DeJean, Walter Elliott, Floyd Crow, John Pio; Junior Deacons, Kenneth Elliott, Gerald Paul  
 Trustees—G A Kenton, P D Gray, A D Eldred, E P Mix  
 Deaconesses—Mrs Ida DeJean, Mrs Geo Crow, Mrs Herbert Wood, Mrs Guy Amaden, Mrs Amos Dirrim, Mrs Verlia Twichell  
 Treasurer—Geo A Kenton  
 Financial Sec'y—Mrs Amos Dirrim  
 Church Clerk—Mrs Frank Baker  
 Supt Bible School—Mrs Floyd Crow

**St Mark's Episcopal Church**

Rector—Rev C K Thomson  
 Vestrymen—Charles A Pollock, Wm A Fletcher, wardens; Marshall P Woodward, Ward W Hilborn, E H Gibson, Leslie H Woodward, R G

Rye, M D Calkins, Jas E Thoms, Wm Milnes Jr, Robert Allen, Warner B VanAken  
 Secretary—Jas E Thoms  
 Treasurer—Robert Allen  
 Supt Sunday-school—Mrs J R Watson

**Wesleyan Methodist Church**

Pastor—Rev Gerrit Visser  
 Trustees—Floyd E Sanderson, J C Mannerow, Arthur VanNuys  
 Stewards—Floyd E Sanderson, treas; Edward Lafler, J C Mannerow, Jas Campbell  
 Clerk—Mrs Floyd Sanderson  
 Class Leader—Frank Holden  
 Supt Sunday-school—Ivan Walbridge

**St Charles Catholic Church**

Rector—Rev Edward P Stanton  
 Church Committee—Joseph Deuser, John Anton, John Sullivan, Frank C Mooney  
 Sunday-school Directors—The rector and parochial teachers

**St Paul's Lutheran Church**

Pastor—  
 Chairman—Gustav Hellenberg  
 Trustees—Gust Burandt, Otto A Juch, E Rumens  
 Vestrymen—Wm H Friedrich, Fred Markoff  
 Secretary—W H Friedrich  
 Treasurer—Gust Burandt  
 Supt Sunday-school—Karl Hellenberg

**Free Methodist Church**

Pastor—Rev L D Voorheis  
 Trustees—Wm Clark, Oliver Voorhees, Fred Sutter, Ralph Voorhees, Bert VanKampan  
 Stewards—Mrs Wm Miller, Heber Brackney, Ida Kirkendall, Mrs Caroline Clark  
 Secretary—Edna Voorhees  
 Treasurer—Mrs Carrie Voorhees  
 Class Leader—Wm Clark  
 Supt Sunday-school—Irving Reppert

**Seventh Day Adventist Church**

Elder—Chas Koon  
 Clerk—Mrs Bessie Wolcott  
 Missionary Sec'y—Mrs Wm Larder  
 Treasurer—Mrs Clara Tatreau  
 Supt Sabbath School—Mrs Jas Kennett

**Latter Day Saints' Church**

Pastor—Rev S W L Scott  
 Trustees—Edgar Peer, Frank Perry, Jesse Dexter, Milton Schuette  
 Clerk-Treasurer—Mrs E H Fish  
 Supt Sunday-school—Jerry MacRae

**Christian Science Society**

Chairman—Jas S Royer  
 Clerk—Mrs W A Fletcher  
 Readers—Mrs Jas S Royer, Miss Gwendolyn Freer  
 Treasurer—Miss Edna Terpening



**Gospel Tabernacle**

Pastor—M B Hinkle

**Divine Science (Spiritualist) Church**

President—Paul Smith  
 Vice President—Leo Larkin  
 Secretary—Mrs Paul Smith  
 Treasurer—Mrs Anna Harris  
 Trustees—Newton Harvey, Charles  
 Sheriff, Lee Oberlin

**Light of Truth Spiritual Church**

Pastors—Mrs Pearl Burns, Peter Craun  
 President—Mrs Pearl Burns  
 Vice President—Ruby McBride  
 Secretary—Mrs Laura Craun  
 Treasurer—Samuel Burns  
 Trustees—Lula McBride, Sam'l Burns,  
 Morris Otis

**King's Daughters**

President—Mrs Carl Cummins  
 Vice Presidents—Mrs N E Roby, Mrs  
 Eva Kimble, Mrs Delilah Walker  
 Secretary—Mrs Ethel Gallagher  
 Treasurer—Mrs E E Binkley

**County Red Cross**

President—Dr H R Weidner  
 Vice President—John N Hardy  
 Secretary—Dan Hodgman  
 Treasurer—H L VanDusen

**Welfare Commission**

W H Milnes, chairman; J C White,  
 Quiney; Franklin Keyes, Bronson

**W C T U**

President—Mrs A L Roth  
 Vice President—Mrs Mabel Jones  
 Secretary—Mrs U S Newell  
 Treasurer—Mrs Frank Baker

**Parent-Teacher Council**

City President—Mrs Edward H Fish  
 Vice Pres—Mrs Austin Gould  
 Sec-Treas—Melissa Semmelroth  
 Junior High P T A, President—Mrs  
 Walter Norton  
 Vice President—Mrs LaVern Dibbert  
 Secretary—Bernice Lazenby  
 Treasurer—Evalyn Squires  
 Lincoln School P T A, President—Mrs  
 Florence Dubendorf  
 Vice President—Mrs Dr Alexander  
 Secretary—Mrs Wm Moody  
 Treasurer—Phyllis Waterbury  
 Washington School P T A, President  
 —Mrs Phil Whitten  
 Vice President—Mrs LaVern Stansell  
 Secretary—Marion Pashby  
 Treasurer—Mrs C W Lloyd  
 Longfellow P T A, President—Mrs  
 Herman Myers  
 Vice President—Mrs John Hardy  
 Secretary—Mrs V H Weaver  
 Treasurer—Mrs M E Tappenden

Franklin School P T A, President—  
 Mrs C F Reynolds  
 Vice Pres—Alta Young  
 Secretary—Mrs Clarence C Smith  
 Treasurer—Angeline Dean

**Twentieth Century Club**

President—Jas R Elliott  
 Vice Presidents—J T Symons, H E  
 Lees  
 Secretary—Melissa Semmelroth  
 Treasurer—Carrie Kempster

**Delphian Club**

President—Mrs Homer Brown  
 Vice President—Mrs D E Weage  
 Recording Sec—Mrs H E Schmedlen  
 Corresponding Sec—Grace Barron  
 Treasurer—Mrs Beth Williams

**Federated Women's Clubs**

President—Mrs Ross Wheeler, Gilead  
 Vice Pres—Jennie Filkins, Coldwater  
 Sec—Mrs Chas Jones, Gilead  
 Treas—Mrs Chas Gruner, Coldwater

**Fortnightly Musical Club**

President—Mrs Carl Nelson  
 Vice Presidents—Mrs Jas Thoms, Mrs  
 Roy Tompkins  
 Recording Sec—Mrs A G Morency  
 Corresponding Sec—Mrs F A Kibbe  
 Treasurer—Mrs Kenneth Olmsted  
 Librarian—Mrs Bert Ball

**Public Health Service**

Chairman—Mrs R J Shattuck  
 Recording Sec—Mrs E W Farwell  
 Treasurer—Mrs Hugh Clarke

**Branch County Humane Society**

President—T A Hilton  
 Vice President—H C Loveridge  
 Treasurer—M W Wimer

**Branch County Medical Society**

President—Dr H R Weidner  
 Vice Pres—Dr W W Williams  
 Sec-Treasurer—Dr Phillips, Bronson

**MASONIC****Tyre Lodge No 18**

Worshipful Master—Guy Musser  
 Senior Warden—Ray Bowerman  
 Junior Warden—Eugene Smith  
 Secretary—Chas L Keep  
 Treasurer—W H Simons  
 Senior Deacon—Leon Bridges  
 Junior Deacon—Leonard Pugh  
 Tyler—Edw W Dunks  
 Marshal—Albert J Fiske  
 Librarian—Norman G Kohl

**Temple Chapter No 21**

High Priest—W R Cerrow  
 King—LaVerne Stansell  
 Scribe—E P Mix

Treasurer—L L Livermore  
 Secretary—Chas L Keep  
 Captain of Host—Ray Bowerman  
 Principal Sojourner—W H Simons  
 Royal Arch Captain—E P Moffitt  
 Master of 3d Veil—Willis A Flint  
 Master of 2d Veil—Earl Linn  
 Master of 1st Veil—J H Russell  
 Sentinel—E W Dunks

**Mt Moriah Council No 6, Royal and Select Masters**

Thrice Illustrious Master—J G Gilerist  
 Deputy Master—La Vern Stansell  
 Principal Conductor of the Work—  
 Wm R Cerrow

Treasurer—L L Livermore  
 Recorder—Chas L Keep  
 Capt of the Guard—B H Diebel  
 Conductor of the Council—R Bowerman  
 Steward—Herman Kester  
 Sentinel—Kidd Corless

**Jacobs Commandery No 10, Knights Templar**

Eminent Commander—L L Livermore  
 Generatissimo—C F Ramsay  
 Captain General—A J Fiske  
 Senior Warden—Jesse Russell  
 Junior Warden—J G Gilerist  
 Prelate—W H Simons  
 Recorder—Chas L Keep  
 Treasurer—E P Moffitt  
 Standard Bearer—Frank A Rowe  
 Sword Bearer—L J LaForge  
 Warder—L A Harris  
 Sentinel—E W Dunks

**Eastern Star Chapter No 1**

Worthy Matron—Josephine Sweezey  
 Worthy Patron—Guy Musser  
 Associate Matron—Mrs Hazel Musser  
 Associate Patron—John Morsman  
 Secretary—Mrs Cora Brown  
 Treasurer—Mrs Katherine Eaton  
 Conductress—Mrs R Ella Downes  
 Associate Conductress—Mrs Clara Linn  
 Chaplain—Mrs Alice Moffitt  
 Marshal—Mrs Florence Burrett  
 Organist—Mrs Marguerite Livermore  
 Adah—Starr Joseph  
 Ruth—Mrs Bernice Lee  
 Esther—Mrs Heien Lees Renshaw  
 Martha—Rhea Marsh  
 Electa—Mrs Lorene Jacobs  
 Warder—Mrs Leta Pugh  
 Sentinel—Ray Bowerman

**Coldwater Premier Chapter, Order of DeMolay for Boys**

Master Councillor—Harry Jones  
 Senior Councillor—Max Brown  
 Junior Councillor—Clarke Newman  
 Chaplain—Harold Stokely  
 Scribe—Roscoe Albright  
 Treasurer—Harry Demos

**MACCABEES**

**The Maccabees, Coldwater Tent No 157**

Commander—John W Hamilton  
 Record and Finance Keeper—Harold  
 J Hamilton  
 Hall Manager—L R Barnes

**Lady Maccabees, Coldwater Hive No 138**

Past Commander—Mrs Nettie Moore  
 Commander—Mrs Ruth Brandt  
 Lieut Com'r—Mrs Nellie Showalter  
 Record & Finance Keeper—Mrs Carrie  
 Chapman  
 Chaplain—Mrs Addie McNitt  
 Sergeant—Mrs Grace Brott

**Iyopawa Court No. 134 [Maccabees]**

Court Director—Mrs Virginia Sontchi  
 Assistant—Mrs C W Chapman  
 Past Commander—Inis Harpham  
 Commander—Treeva Vore  
 Lt Commander—Elizabeth Brown  
 Record Keeper—Vivian Elliget  
 Golden Deeds Recorder—Shirley Odren  
 Chaplain—Charlotte Paddock

**Lady Maccabees of Branch County**

Past Commander—Mrs Nettie Moore  
 Commander—Mrs Ethel Piatt  
 Lt Commander—Mrs Katharine Hill  
 Record Keeper—Mrs Hannah Finisy  
 Chaplain—Mrs Gertrude Bartlett

**Modern Woodmen of America, Branch Camp No 1066**

Past Venerable Consul—Afton W Fox  
 Venerable Consul—Leo Hurley  
 Worthy Advisor—Harry Gage  
 Banker—Raymond Tucker  
 Clerk—Fred W Hildebrand  
 Escort—Martin Walters

**Royal Neighbors, Maple Camp No 1682**

Past Oracle—Mrs Bernice Hurley  
 Oracle—Mrs Mabel Ewing  
 Vice Oracle—Leona Snyder  
 Recorder—Mrs Mary Lloyd  
 Receiver—Mrs Cynthia Buck  
 Chancellor—Mrs Lena Hurley  
 Marshal—Mrs Beniah Walters

**Order of Star of Bethlehem, Esther Lodge No 62**

Past Commander—Mrs Lura Sissem  
 Commander—Mrs Virginia Sontchi  
 Vice Commander—Mrs Ella Yuhl  
 Accountant—Mrs Cynthia Buck  
 Treasurer—Mrs Flora Angevine  
 Scribe—Mrs Eva Fincham  
 Chaplain—Mrs Belle Estlow

**Degree of Honor, Dorcas Lodge No 3**

Past President—Mrs Nellie Taylor  
 President—Margaret Payne  
 Vice Presidents—Mrs Arreta Vore,  
 Mrs Kate Rutbrauff  
 Rec Sec'y—Mrs Fennetta Moore  
 Financial Sec'y—Mrs M E Tappenden  
 Treasurer—Mrs Jessie Payne

## I O O F

**Coldwater Lodge No 31**

Past Grand—Edwin Mosher  
 Noble Grand—Karl Gruner  
 Vice Grand—Wayne Duke  
 Financial Secretary—F E Dunham  
 Recording Secretary—A W Buck  
 Treasurer—Bert H Teller

**Coldwater Encampment No 86**

Past Chief Patriarch—B H Teller  
 Chief Patriarch—Wm G Clark  
 High Priest—Beryl Shank  
 Senior Warden—Peter Yuhl  
 Junior Warden—Byron White  
 Financial Scribe—Frank E Dunham  
 Treasurer—Earl Groesbeck

**Daughters of Rebekah, Centennial Lodge No 22**

Past Noble Grand—Mrs Ella Yuhl  
 Noble Grand—Mrs Pauline Gruner  
 Vice Grand—Emma McCurley  
 Recording Sec—Mrs Ruth Brandt  
 Financial Sec—Mrs Cytha Buck  
 Treasurer—Mrs Marthena Mosher

**B P O Elks, Coldwater Lodge, No 1023**

Exalted Ruler—Jack C Elliott  
 Esteemed Leading Kt—L E Wheeler  
 Esteemed Loyal Kt—P R Whitten  
 Esteemed Lecturing Kt—Max A Olds  
 Secretary—Howard E Lees  
 Treasurer—Paul K Barber  
 Tyler—Ervin Anderson  
 Chaplain—Herman B Scott  
 Esquire—Maurice Poorbaugh

**Coldwater Aerie No 1907, Fraternal Order of Eagles**

Past President—W R Cerrow  
 President—Vincent Rasler  
 Vice President—Leon Clark  
 Chaplain—Wm Lea  
 Secretary—Benj F Estlow  
 Treasurer—Henry Golchert

**Coldwater Council No 452, United Commercial Travelers**

Past Counselor—Ford Davis  
 Senior Counselor—L H Olmstead  
 Junior Counselor—Paul Sullivan  
 Sec-Treas—Howard H Musser  
 Conductor—John Weersing  
 Page—Leo Goss  
 Sentinel—E P Mix  
 Chaplain—John E Howes

**Royal League, Hope Council No 396**

Past Argent—Mrs Nora Carter  
 Argent—Robert Smith  
 Vice Argent—Mrs Mary Cole  
 Finance Keeper—Mrs Lucella McNall  
 Scribe—Mrs Sarah Manwarren  
 Treasurer—Tip Smith  
 Orator—Mrs Lena Hurley  
 Guide—Roy Horton

**Garden and Nature Club**

President—Mrs Katherine Treat  
 Vice Presidents—Mrs Edw P Moffitt,  
 Mrs S L Wing  
 Secretary—Mrs Wesley Wilbur  
 Treasurer—Mabel Friedrich

**Branch County Farm Bureau**

President—D E Williams  
 Vice President—Mrs A L Lott  
 Sec-Treas—Dean Steffey  
 Executive Board—Officers and Wm  
 Smith, G C Carpenter, Floyd Ackley,  
 Clarence Smith

**Branch County Pomona Grange**

Master—Wilbur Barnes  
 Overseer—Luther Russell  
 Lecturer—Mrs Joseph Locke  
 Steward—Leland Cranson  
 Asst Steward—Elon Bertram  
 Lady Asst Steward—Mrs Elon Bertram  
 Chaplain—Mrs Della Martin  
 Secretary—D E Williams  
 Treasurer—Mrs Frank Demarest  
 Gatekeeper—Howard Watson  
 Ceres—Mrs Melba Avery  
 Pomona—Mrs Harry Gowdy  
 Flora—Mrs Bertha Russell

**Coldwater Grange, No 137**

Master—Randall Shumaker  
 Overseer—Geo Thomas  
 Lecturer—Maurice Wilson  
 Steward—Jay Rathburn  
 Assistant Steward—Ernest Kipp  
 Lady Asst Steward—Mrs Ernest Kipp  
 Chaplain—Mrs Howard Watson  
 Treasurer—W S Mowry  
 Secretary—Paul Shilling  
 Gate Keeper—Marshall Russell  
 Ceres—Mrs Lynn Jones  
 Pomona—Mrs Bert Cummins  
 Flora—Mrs Frank Adams  
 Pianist—Mrs Randall Shumaker  
 Chorister—Mrs Fred Shilling

**Branch County Herd Improvement Association No 1**

President—F A Bidwell  
 Secretary-Treas—Howard Olmstead

**No 2**

President—J A Thomas  
 Secretary-Treas—Howard Thompson

**Branch County Jersey Club**

President—Maurice Walker  
 Secretary-Treas—Theo Rawson

**Milk Producers' Association**

President—W D Hawley  
 Vice President—G S Coffman  
 Secretary—U S Newell

**Milk Distributors' Association**

President—L J Byers  
 Vice President—Frank Shaffmaster  
 Secretary—Roy Baker



**County Wheat Production Control Ass'n**

President—Starr Copeland  
 Vice President—Will Smith  
 Secretary—Gordon R Schlubatis  
 Treasurer—Gertrude Mason

**County Federal Farm Loan**

President—Herman Cox, Coldwater  
 Vice Pres—Perry Tift  
 Sec-Treas—V U Hungerford

**Coldwater Federal Farm Loan**

President—Harlow Gibbs  
 Vice President—E D Conklin  
 Sec-Treasurer—V U Hungerford

**MILITARY****Grand Army of the Republic, Butterworth Post No 109**

Commander—L S Daniells  
 Senior Vice Commander—Jacob Nodell  
 Jr Vice Commander—S M Teachout  
 Quartermaster—L L Bosserman  
 Sergeant—Lewis Pierce  
 Adjutant—W H Wicand  
 Officer of the Day—Lewis Pierce  
 Officer of the Guard—Henry Stahl

**Woman's Relief Corps**

President—Luna Cole  
 Senior Vice Pres—Mrs Lucella McNall  
 Junior Vice Pres—Mrs Emerett Lipps  
 Treasurer—Mrs Sarah Withington  
 Secretary—Mrs Emma Babcock  
 Chaplain—Mrs Mildred Bates  
 Conductress—Mrs Cora Rollings  
 Guard—Mrs Sarah Manwarren

**Col H C Gilbert Camp, Sons of Union****Veterans of the Civil War**

Past Commander—Geo F Cole  
 Commander—Wm Clark  
 Senior Vice Commander—Chas Sears  
 Jr Vice Commander—Wilbur Walker  
 Secretary-Treasurer—Earl Groesbeck  
 Patriotic Instructor—F E Bennett  
 Chaplain—W H Simons

**Col H C Gilbert Auxiliary No 2**

Past President—Mrs Esther Sears  
 President—Mrs Arleen Conkey  
 Vice President—Mrs Belle Estlow  
 Secretary—Mrs Lucella McNall  
 Treasurer—Mrs Nellie Elliget  
 Chaplain—Mrs Dollie Whitacre  
 Patriotic Instructor—Mrs Kittie Vandenburg

**Janette Crippen Fisk Tent No 6, Daughters of Veterans**

President—Edna Terpening  
 Sr Vice Pres—Luna Cole  
 Jr Vice Pres—Mrs Ethel Harris  
 Chaplain—Mrs Mildred Bates  
 Secretary—Mrs Ruth C Howe  
 Treasurer—Mrs Jessie Weage  
 Patriotic Instructor—Mrs Clara Hiesrodt

**Ben E Rolph Camp No 22, United Spanish War Veterans**

Past Commander—Grant Cox  
 Commander—Mark S Andrews  
 Sr Vice Commander—Ensign Olmstead  
 Jr Vice Commander—Jas Bolton  
 Quartermaster—Norman Kimble  
 Adjutant—Jay H VanAken  
 Chaplain—John Ambrose  
 Officer of the Day—Calvin Heitz  
 Officer of the Guard—Herman Shank  
 Historian—W D Hawley

**Grace Dennis Barlow Auxiliary**

President—Mrs Katherine Treat  
 Sr Vice Pres—Mrs Nellie Cox  
 Jr Vice President—Mrs Margaret Root  
 Chaplain—Mrs John Ambrose  
 Historian—Mrs Grace VanAken  
 Patriotic Instructor—Mrs Louise Green

**Coldwater Post No 52, American Legion**

Commander—Dr George D Vail  
 Vice Commander—Norman G Kohl  
 Adjutant—Fred J Renshaw  
 Treasurer—Howard K Snyder  
 Sergeant at Arms—Dave Fletcher  
 Historian—Stanley E Weage  
 Chaplain—D C Bauer  
 Welfare Officer—P H Robinson

**Drum and Bugle Corps**

President—Ward W Hilborn  
 Vice President—Leslie H Woodward  
 Adjutant—Daniel E Bradley  
 Finance Officer—Norman G Kohl  
 Business Manager—Harold A Tribolet

**American Legion Auxiliary**

President—Mrs Bernard Corson  
 Vice Presidents—Mrs John Lennon,  
 Mrs Dan Bradley  
 Secretary—Mrs Eugene Cofer  
 Treasurer—Mrs Clarence Goss  
 Historian—Louise Barber  
 Chaplain—Mrs Frank Barber

**Ensign Harold Robinson Chapter, Disabled Veterans of the World War**

Commander—Benjamin Olmstead  
 Vice Commander—Earl O Lennon  
 Adjutant—John Young  
 Treasurer—John Cochrane  
 Welfare Officer—Geo E Walter

**Coldwater Chapter, Daughters of American Revolution**

Regent—Mrs Eber Farwell  
 Vice Regent—Mrs W B VanAken  
 Rec Secretary—Mrs A B Walker  
 Cor Secretary—Mrs Eva Merrill  
 Chaplain—Mrs R J Hamilton  
 Treasurer—Nellie Adams  
 Registrar—Mrs C L Keep  
 Historian—Mrs E T Waffle

**Company A, 126th Infantry Association**

President—Dan Bradley  
 Secretary—Ward Hilborn  
 Treasurer—Howard K Snyder

**Co A, Mich National Guard**

Captain—Frank M Murphey  
 First Lieut—Lloyd G Hill  
 Second Lieut—Fred Kaiser  
 First Sergeant—Paul Hurley  
 Supply Sergeant—John Loomis  
 Mess Sergeant—Leo E Hurley  
 Co Clerk—Edgar Lynd  
 Armory Board of Control—LE Wheeler,  
 F M Murphey, L G Hill

**Co A, 32d Mich Infantry Association**

President—Jay VanAken  
 Vice President—Fred Preston  
 Secretary—W D Hawley  
 Treasurer—Frank L Earley  
 Historian—Mark S Andrews  
 Chaplain—John C P Ambrose

**Chamber of Commerce**

President—Roy Newberry  
 Vice President—L J Branch  
 Secretary—  
 Treasurer—H K Snyder  
 Directors—M T Shaw, F A Rowe, F S  
 Yesh, F L McConkey

**Coldwater Industrial Club**

President—Treasurer—L J Byers  
 Secretary—M T Shaw  
 Board of Directors—PH Flandermeier,  
 W G Cowell, L J Branch

**Rotary Club**

President—John N Hardy  
 Vice President—Robert E Sharer  
 Secretary—Hugh W Clarke  
 Treasurer—Norman G Kohl

**Exchange Club**

President—Frederic Kibbe  
 Vice President—Dr G S Hadley  
 Secretary—Earl Linn  
 Treasurer—E F Collins

**Coldwater City Band**

Director-Manager—Frank Marsh  
 Sec-Treas—George Ohmsted  
 Librarian—Roy Vandenburg

**Country Club**

President—A G Morency  
 Vice President—Leroy Branch  
 Sec-Treasurer—H L VanDusen

**Bon Ami Club**

President—Chas F Clarke  
 Vice Presidents—Louie E Legg, A G  
 Morency  
 Sec-Treasurer—Norman G Kohl

**Society For Fish Propagation**

President—E J McMahon  
 Secretary-Treasurer—Rollin Kerr  
 Vice Presidents—Claude Jones, Cold-  
 water; Ray Randall, Union City;  
 Frank McKinstry, Quincy; Wm Gon-  
 ser, Bronson

**Fire Department**

Chief—Edward H Fish  
 First Assistant—L K Zirn  
 Second Assistant—Peter Gillespie  
 Foreman—C W McCarty  
 Asst Foreman—Claud Miller  
 Pipeman—Ornon Knowles  
 Secretary—Otto Hellenberg  
 Treasurer—Ensign Ohmsted  
 Herbert Jepson, Guy Gridley, Donald  
 Smith, Ernest Brown, J T Henneghan

**Branch County Rural Letter Carriers  
Association**

President—Roy McConnell, Quincy  
 Sec - Treasurer—W R Cerrow, Cold-  
 water

**COLDWATER POSTOFFICE**

Postmaster—Mortimer W Olds  
 Asst Postmaster—Chas H Peterson  
 Money Order Division—Everett F Col-  
 lins  
 Distributing and Dispatching Mails—  
 Frank L Earley, George Ivey  
 Stamp Clerk—R K Whipple  
 General Delivery—Ward Hilborn  
 Auxiliary Clerk—C W Chapman  
 City Carriers: No 1, Daniel E Brad-  
 ley; No 2, A LaVern Stansell, No 3,  
 Roland G Scheidler; No 4, Fred A  
 Smith; No 5, Burr Cochrane; No 6,  
 Samuel F Murray; No 7, Floyd N  
 Hollister, parcel post; substitute  
 carriers, Ezekiel P Mix, Jas Aiken Jr  
 Rural Carriers: No 1, L Dean  
 Steffey; No 2, Lynn R Jones; No  
 3, W A Stevens; No 4, Eugene L  
 Smith; No 5, William R Cer-  
 row; No 6, James L Hiesrodt;  
 No 7, D Alden Harris; No 8, Ro-  
 land E Adams  
 Custodian Service — John Morrissy,  
 George J Luedders  
 Mail Messenger—Wm E Gifford

**Rural Routes**

No 1, L Dean Steffey, carrier—Leaves  
 city on Chicago Street west, taking  
 State road 5 miles; south and east to  
 Lockwood, serving vicinity of Butcher  
 Block, Bethel and district No 6 school-  
 houses; returning through Lockwood  
 and Branch. Distance traveled, 41½  
 miles.

No 2, Lynn R Jones, carrier—  
 Leaves city on South Clay Street  
 west on Garfield Avenue to cement fac-  
 tory; south, serving vicinity of Maple  
 Grove, Lockwood and Lake of The  
 Woods; south to Barrack's store,  
 serving country west and south of Kinder-  
 hook, returning by way of Indiana  
 road and road parallel to the west.

Summer service to Kope Kon and Pearl Beach. Distance traveled 44½ miles.

No 3, William A Stevens, carrier—Leaves city on Indiana road to Kinderhook; serves Coldwater Lake resorts; returning by Coldwater Lake road. Distance traveled, 30½ miles. Summer service to Echinaw Island.

No 4, Eugene L Smith, carrier—Leaves city on East Chicago Street, serves country adjoining three miles east and territory north and south of Chicago road. Distance traveled, 30 miles.

No 5, Wm R Cerrow, carrier—Leaves city on East Chicago Street; Alganssee road to Lester; serves territory east of Coldwater Lake. Distance traveled, 29½ miles.

No 6, James L Hiesrodt, carrier—Leaves city on Grand Street; serves Morrison Lake resorts and territory west to Barnhart corners; returning by Lake Drive and West Chicago St. Distance traveled, 29½ miles.

No 7, D Alden Harris, carrier—Leaves city on Marshall road; serving Girard village; returns via territory east of Marshall road; returns on State and Morse Streets. Distance traveled, 31 miles.

No 8, Roland E Adams, carrier—Goes west on Chicago road five and one-half miles; north to State road, serving territory in vicinity of Bata via Center, returning by State road and West Chicago Street. Distance traveled, 29½ miles.

#### Postoffice Hours

Daily, except Sunday, 7:00 A. M. to 6:00 P. M. Money-order and registry department, 9 A. M. to 5:00 P. M.  
N. Y. C. mails close at 12:21 and 5:00 P. M., railroad time.

#### Public Library Hours

Daily except Sunday, from 2:30 to 5:30 and 7:00 to 9:00 P. M.

#### Court House and City Hall Hours

Daily except Sunday, 8:00 to 12:00 A. M., 1:00 to 5:00 P. M.  
Courthouse closes Saturday at noon.

#### Days Off

Dental offices are closed Wednesdays, April 1 to Nov. 1; Wednesday afternoons, Nov. 1 to April 1.

Law and insurance offices are closed Wednesday afternoons.

Barber shops are closed every Thursday afternoon.

### THE CITY SCHOOLS

Board of Education—M W Olds president, A J Fiske secretary, Herman Carls treasurer, A J Pratt, L Alton Hutchins

Superintendent—John T Symons

Principal—Robert E Sharer

#### ROOSEVELT SENIOR HIGH SCHOOL

Journalism—Robert E Sharer  
Science, Mathematics—Bertrand Sibley  
Mathematics—Russell Green  
English—Dorothy Burrell  
English, Dramatics—Gwendolyn Freer  
French and History—Rose Steffaniak  
Latin—Gertrude Moore  
English, Debating—W L Williams  
Commercial—Carrie Kempster,  
Mrs Mildred Hilton

#### LINCOLN JUNIOR HIGH SCHOOL

Algebra—Vilas O Bates, Principal  
Science, Mathematics—Kermit Dennis  
English—Gretchen Schultz  
Mathematics—Mrs Rose Sice  
Civics—Evalyn Squires  
Genl Language—Edna Terpening  
Geography—Melissa Semmelroth  
History—Bernice Lazenby

#### LINCOLN SCHOOL

Sixth Grade—Leona Snyder, Princ'l  
Fifth Grade—Harriet Hickey  
Fourth Grade—Carrie Hickey  
Third Grade—Phyllis Waterbury  
Second Grade—Margaret Kerr  
First Grade—Mrs Inez Anderson

#### WASHINGTON SCHOOL

Sixth Grade, Principal—Mrs Mae Crippen  
Fifth Grade—Esther Rupright  
Fourth Grade—Mrs Ruby Fisher  
Third Grade—Blanche Sheffield  
Second Grade—Helen Gregg  
First Grade—Marian Pashoy

#### LONGFELLOW SCHOOL

Fourth Grade—Mrs Ora Adams, Princ'l  
Third Grade—Marjorie Juckett  
Second Grade—Jean Phelps  
First Grade—Lois Case

#### FRANKLIN SCHOOL

Sixth Grade—Mrs E W Holz, Princ'l  
Fifth Grade—Angeline Dean  
Third and Fourth Grades—Alta Young  
First-Second Grades—Alberta Phillips

#### SPECIAL

Kindergarten—Mrs Marjorie C Jones  
Health—Mrs Edith Milnes Clark  
Manual Training—Bertrand Grigg  
Domestic Science—Leila K Johnson  
Agriculture—Lloyd Latchaw  
Physical Training—Donald Bauer  
Music and Art—Frances Culp  
Band Instructor—Byron Stroup  
Sec'y to Supt—Mrs Daisy Mollenkopf



MEMORANDA

127 12/98 39  
37892 encl



MEMORANDA

# INDEX

	Page		Page		Page
ADVERTISERS		Kingsley Pharmacy.....		INFORMATION, MAPS, HALFTONES, ETC.	
Adams Geo W.....	44	Kornstein Joe.....	Back cover	Additions and Changes....	101
Allen D C & Co.....	45	Lee Bros.....	Front cover	Calendars.....	6
Angevine R C.....	46	Legg Builders' Store.....	107	Captains of Company A.....	20
Avery Glenn.....	46	Lones R L.....	109	Chicago St Long Ago.....	19
Baker E D.....	47	Lopez Harry.....	110	City Schools, Supts, etc.....	34
Balcom Lyle D.....	50	Luedders Shoe Store.....	111	City Schools, Teachers.....	189
Bater's Bakery.....	49	Lyon Drug Store.....	Front cover	Civil War Veterans.....	29
Bee Hive.....	51	Manzer Jerry.....	113	Classified Directory.....	177-181
Branch & Co.....	42	Martin's Book Store.....	114	Distances and Fares.....	35
Branch Co News.....	55	McConkey F L.....	115	Directory by Streets.....	161-176
Brown Homer.....	57	McMillan W A.....	114	Facts About Coldwater.....	30
Carroll C O.....	60	McNall C J.....	116	Historical.....	9-28
Chapman C M.....	61	Mich Associated Telephone.....	117	Hours of Public Offices.....	189
Christian Engraving Co.....	5	Mountz Optical Shop.....	121	Kings Daughters' Home.....	27
Coldw Cleaning & Dye Wks.....	7	Olmstead & Son.....	125	Legal Holidays.....	33
Coldwater Dairy Co.....	63	Olmstead C A.....	123	Maps: City 4, County 7, United States 39	
Coldwater Monument Co.....	81	Osborn C R.....	Back cover	Mayors and Clerks, list.....	74
Coldwater Provision Co.....	65	Penney J C Co.....	126	Mayors, halftones.....	2, 17, 41
Corey W C.....	68	Perry J B Co.....	127	Nonogenarians.....	30
Crandall E R.....	67	Pollock & Son.....	129	N. Y. C. Station.....	15
Daly C F.....	69	Reporter.....	103	Officers, Civil, Church.....	182-188
Davis Coal & Feed Co.....	71	Roby's Drug Store.....	133	Oldest Brick House.....	11
Drumm H E.....	72	Rose Tire Co.....	86	Old Central School.....	13
Dudley Paper Co.....	73	Rowe Food Market.....	135	Old "A" Mill.....	25
Fletcher Dave.....	5	Savings Bank.....	Front cover	Ordinances (Abstract of).....	31
Foote J B.....	78	Sealock Abstract Co.....	136	Parcel Post, Rates, Map.....	38, 39
Fullerton Lee L.....	79	Shattuck R J.....	138	Pastors from 1832 to date.....	32, 33
Gas Co.....	100	M T Shaw Inc.....	139	Population.....	30, 33, 36, 37
Gould C H.....	83	Snyder's Bakery.....	143	Postmasters.....	34
Gregg John R.....	84	So Mich Nat'l Bank.....	105	Postoffice, Information.....	188
Greyhound Inn.....	85	So Mich Collee Service.....	137	Postage, rates.....	34, 38
Grimes Raymond.....	87	Stulkey H F.....	145	Removals from City.....	161
Heilemann Dr J G.....	89	W J Sweet.....	147	State School Supts.....	30
Hillborg Bert L.....	91	Treat Auto Parts Co.....	149	Tibbits Rev Allen.....	21
Hilton T A.....	40	Up-to-Date Coal Co.....	77	Time Card, Railway.....	35
Hodgman Mrs W E.....	1	VanAken W B.....	104	Wedding Anniversaries.....	33
Juhl's Drug Store.....	1	Vogt's Greenhouse.....	152	Welcome Home Arch.....	23
Keep Chas L.....	97	Wade Memorial Hospital.....	153	Weights per Bushel.....	35
Kemp's City Market.....	62	Walker A B & Son.....	155	World War Gold Star List.....	29
Kerr Hardware Co.....	98	Wolverine Portl Cement Co.....	8		
King's Cleaners.....	99	Yesh Frank.....	104		







Not For Circulation



BRANCH DISTRICT LIBRARY

3 5401 42414 9267



Non-

Circulating