

ory

COLDWATER CITY DIRECTORY
1925

BOOK
PAGE
YORY



Holbrook Heritage

Not For Circulation

BRANCH DISTRICT LIBRARY-HOLBROOK HERITAGE ROOM
10 EAST CHURCH STREET
COLDWATER, MICHIGAN 49036

BRANCH DISTRICT LIBRARY
10 East Chicago Street
Coldwater, Michigan 49036

COLDWATER PUBLIC LIBRARY

BRANCH COUNTY ABSTRACT OFFICE

MRS. W. E. HODGMAN, Prop'r MRS. MABEL F. SEALOCK, Mgr.

ABSTRACTERS OF TITLES

Legal Papers of Every Kind Executed

HODGMAN INSURANCE AGENCY

7 West Chicago St. - Coldwater, Michigan

You'll Feel Better

You'll Look Better, and

You'll Be the Gainer in Every Way

If You Get Your Next Suit of

JOE KORNSTEIN, the Tailor

Number 13 North Monroe Street
Just North of City Directory Office

Cleaning, Pressing, Repairing

☛ Phone No. 53 ☛



C. A. CONOVER, 1911-12



F. G. SHARP, 1916, 1918



L. R. PALMER, 1924



E. D. LEGG, 1921-23



W. H. FRIEDRICH, 1917



S. W. GRUNER, 1919-20

MAYORS OF COLDWATER

(See also Page 45)

COLDWATER, MICHIGAN

Pictorial City Directory
And Year Book

JANUARY, 1925

W. C. BAILEY, PUBLISHER



- 1 Central School—Lions
- 2 Second Ward School—Washington
- 3 Third Ward School—Langfellow
- 4 Fourth Ward School—Franklin
- 5 Episcopal Church
- 6 Methodist Church
- 7 Presbyterian Church
- 8 Congregational Church
- 9 Wesleyan Church
- 10 Lutheran Church
- 11 Free Methodist Church
- 12 City Hall
- 13 Public Livery
- 14 Municipal Light and Water Plant
- 15 Southern Michigan Hotel
- 16 Hotel Pioneer
- 17 Hotel Michigan
- 18 Michigan Inn
- 19 Depot and Freight House
- 20 Hunter Shoe Factory
- 21 Wolverine Portland Cement Co
- 22 Heitberg Turning Factory
- 23 Bolt Planting Mill
- 24 Coldwater Machine Works
- 25 Champion Brick Works
- 26 Pratt Manufacturing Co.
- 27 French Manufacturing Co.
- 28 Lumber Mill and Lumber Works
- 29 Calkins Cotton Works
- 30 Chandler Box Factory
- 31 Titus Iron Foundry
- 32 Conroy's Mill
- 33 Combs & Mill
- 34 Milk Condensery
- 35 State Public School
- 36 St. Paul's Roman Catholic Church
- 37 Elm Temple
- 38 Amos Hall
- 39 Northern Michigan Hotel
- 40 Hotel Pioneer
- 41 Hotel Michigan
- 42 Michigan Inn
- 43 Depot and Freight House
- 44 Hunter Shoe Factory
- 45 Wolverine Portland Cement Co
- 46 Heitberg Turning Factory

MAP OF THE CITY OF
Coldwater
COLDWATER
 BRANCH CO., MICH.
 1916

ATLANTA, GA.

NOT FOR CIRCULATION

CITY DIRECTORY

5

COLDWATER PUBLIC LIBRARY

Sloman Tyler

LEADING
CLOTHIERS

TRUNKS BAGS SUIT-CASES
HATS - CAPS
FURNISHINGS

Exclusive Agent for
Made-to-Measure Suits From **Ed. V. Price & Co.**

We guarantee everything we sell to be
as represented, and WE MAKE GOOD

SLOMAN & TYLER

LEADING
CLOTHIERS

THE STORE THAT KNOWS WHAT YOU WANT AND HAS IT

24 West Chicago St.

Phone No. 301

"THE DESIRES OF THE FAMILY ARE RESPECTED"

F. L. McCONKEY
FUNERAL DIRECTOR

2 West Chicago St.

PRIVATE AMBULANCE

Office Phone, 790-J
Sunday and Night Calls, 790-M

Van Aken's Garage

Phone 36-J

The Best Service
In All Branches

CALL YOUR TAXI WHERE YOU CAN GET IT 365 DAYS IN A YEAR



Fifty-nine Years in Our Present Location
Stands for SERVICE

Van Aken's, South Monroe Street

BRANCH COUNTY



JOE R. WATSON REAL ESTATE

Do you appreciate a good square deal? If so, come and see me and list your property. Farms, Dwellings and Vacant Lots to sell or exchange

Loans Negotiated

PHONE 614-M

Surety Bonds

← This Year →

| CALENDAR-1925 | | | | | | | | | | | | | | | | | | | | | | | | | | | | | | | | | | | | | | | | | | | | | | | | | | | | | | | | | | | | | | | | | | |
|---------------|---|---|---|---|---|---|---|---|---|---|---|---|----|------------|---|---|---|---|---|---|---|---|---|---|----|----|---|---|---|---|----|----|----|----|----|----|----|--|--|--|----|----|----|----|----|----|----|----|--|--|--|----|----|----|----|----|----|----|--|--|--|--|----|----|----|----|
| JANUARY. | | | | | | | | | | | | | | JULY. | | | | | | | | | | | | | | | | | | | | | | | | | | | | | | | | | | | | | | | | | | | | | | | | | | | | |
| S | M | T | W | T | F | S | S | M | T | W | T | F | S | S | S | M | T | W | T | F | S | S | S | M | T | W | T | F | S | | | | | | | | | | | | | | | | | | | | | | | | | | | | | | | | | | | | | |
| | | | | 1 | 2 | 3 | | | | | | 1 | 2 | 3 | 4 | | | | | 5 | 6 | 7 | 8 | 9 | 10 | 11 | | | | | 12 | 13 | 14 | 15 | 16 | 17 | 18 | | | | | 19 | 20 | 21 | 22 | 23 | 24 | 25 | | | | | 26 | 27 | 28 | 29 | 30 | 31 | | | | | 28 | 29 | 30 | 31 |
| FEBRUARY. | | | | | | | | | | | | | | AUGUST. | | | | | | | | | | | | | | | | | | | | | | | | | | | | | | | | | | | | | | | | | | | | | | | | | | | | |
| S | M | T | W | T | F | S | S | M | T | W | T | F | S | S | S | M | T | W | T | F | S | S | S | M | T | W | T | F | S | | | | | | | | | | | | | | | | | | | | | | | | | | | | | | | | | | | | | |
| | | | | 1 | 2 | 3 | 4 | 5 | 6 | 7 | | | | | | | | 1 | 2 | 3 | 4 | 5 | 6 | 7 | 8 | | | | | 9 | 10 | 11 | 12 | 13 | 14 | 15 | | | | | 16 | 17 | 18 | 19 | 20 | 21 | 22 | | | | | 23 | 24 | 25 | 26 | 27 | 28 | 29 | | | | | 30 | 31 | | |
| MARCH. | | | | | | | | | | | | | | SEPTEMBER. | | | | | | | | | | | | | | | | | | | | | | | | | | | | | | | | | | | | | | | | | | | | | | | | | | | | |
| S | M | T | W | T | F | S | S | M | T | W | T | F | S | S | S | M | T | W | T | F | S | S | S | M | T | W | T | F | S | | | | | | | | | | | | | | | | | | | | | | | | | | | | | | | | | | | | | |
| | | | | 1 | 2 | 3 | 4 | 5 | 6 | 7 | | | | | | | | 1 | 2 | 3 | 4 | 5 | 6 | 7 | 8 | | | | | 9 | 10 | 11 | 12 | 13 | 14 | 15 | | | | | 16 | 17 | 18 | 19 | 20 | 21 | 22 | | | | | 23 | 24 | 25 | 26 | 27 | 28 | 29 | | | | | 30 | 31 | | |
| APRIL. | | | | | | | | | | | | | | OCTOBER. | | | | | | | | | | | | | | | | | | | | | | | | | | | | | | | | | | | | | | | | | | | | | | | | | | | | |
| S | M | T | W | T | F | S | S | M | T | W | T | F | S | S | S | M | T | W | T | F | S | S | S | M | T | W | T | F | S | | | | | | | | | | | | | | | | | | | | | | | | | | | | | | | | | | | | | |
| | | | | 1 | 2 | 3 | 4 | 5 | 6 | 7 | 8 | 9 | 10 | | | | | 1 | 2 | 3 | 4 | 5 | 6 | 7 | 8 | | | | | 9 | 10 | 11 | 12 | 13 | 14 | 15 | | | | | 16 | 17 | 18 | 19 | 20 | 21 | 22 | | | | | 23 | 24 | 25 | 26 | 27 | 28 | 29 | | | | | 30 | 31 | | |
| MAY. | | | | | | | | | | | | | | NOVEMBER. | | | | | | | | | | | | | | | | | | | | | | | | | | | | | | | | | | | | | | | | | | | | | | | | | | | | |
| S | M | T | W | T | F | S | S | M | T | W | T | F | S | S | S | M | T | W | T | F | S | S | S | M | T | W | T | F | S | | | | | | | | | | | | | | | | | | | | | | | | | | | | | | | | | | | | | |
| | | | | 1 | 2 | 3 | 4 | 5 | 6 | 7 | | | | | | | | 1 | 2 | 3 | 4 | 5 | 6 | 7 | 8 | | | | | 9 | 10 | 11 | 12 | 13 | 14 | 15 | | | | | 16 | 17 | 18 | 19 | 20 | 21 | 22 | | | | | 23 | 24 | 25 | 26 | 27 | 28 | 29 | | | | | 30 | 31 | | |
| JUNE. | | | | | | | | | | | | | | DECEMBER. | | | | | | | | | | | | | | | | | | | | | | | | | | | | | | | | | | | | | | | | | | | | | | | | | | | | |
| S | M | T | W | T | F | S | S | M | T | W | T | F | S | S | S | M | T | W | T | F | S | S | S | M | T | W | T | F | S | | | | | | | | | | | | | | | | | | | | | | | | | | | | | | | | | | | | | |
| | | | | 1 | 2 | 3 | 4 | 5 | 6 | 7 | 8 | 9 | 10 | | | | | 1 | 2 | 3 | 4 | 5 | 6 | 7 | 8 | | | | | 9 | 10 | 11 | 12 | 13 | 14 | 15 | | | | | 16 | 17 | 18 | 19 | 20 | 21 | 22 | | | | | 23 | 24 | 25 | 26 | 27 | 28 | 29 | | | | | 30 | 31 | | |

← Next Year →

| CALENDAR-1926 | | | | | | | | | | | | | | | | | | | | | | | | | | | | | | | | | | | | | | | | | | | | | | | | | | | | | | | | | | | | | | | | | | |
|---------------|---|---|---|---|---|---|---|---|---|---|---|---|----|------------|---|---|---|---|---|---|---|---|---|---|----|----|---|---|---|---|----|----|----|----|----|----|----|--|--|--|----|----|----|----|----|----|----|----|--|--|--|----|----|----|----|----|----|----|--|--|--|--|----|----|----|----|
| JANUARY. | | | | | | | | | | | | | | JULY. | | | | | | | | | | | | | | | | | | | | | | | | | | | | | | | | | | | | | | | | | | | | | | | | | | | | |
| S | M | T | W | T | F | S | S | M | T | W | T | F | S | S | S | M | T | W | T | F | S | S | S | M | T | W | T | F | S | | | | | | | | | | | | | | | | | | | | | | | | | | | | | | | | | | | | | |
| | | | | 1 | 2 | 3 | | | | | | 1 | 2 | 3 | 4 | | | | | 5 | 6 | 7 | 8 | 9 | 10 | 11 | | | | | 12 | 13 | 14 | 15 | 16 | 17 | 18 | | | | | 19 | 20 | 21 | 22 | 23 | 24 | 25 | | | | | 26 | 27 | 28 | 29 | 30 | 31 | | | | | 28 | 29 | 30 | 31 |
| FEBRUARY. | | | | | | | | | | | | | | AUGUST. | | | | | | | | | | | | | | | | | | | | | | | | | | | | | | | | | | | | | | | | | | | | | | | | | | | | |
| S | M | T | W | T | F | S | S | M | T | W | T | F | S | S | S | M | T | W | T | F | S | S | S | M | T | W | T | F | S | | | | | | | | | | | | | | | | | | | | | | | | | | | | | | | | | | | | | |
| | | | | 1 | 2 | 3 | 4 | 5 | 6 | 7 | | | | | | | | 1 | 2 | 3 | 4 | 5 | 6 | 7 | 8 | | | | | 9 | 10 | 11 | 12 | 13 | 14 | 15 | | | | | 16 | 17 | 18 | 19 | 20 | 21 | 22 | | | | | 23 | 24 | 25 | 26 | 27 | 28 | 29 | | | | | 30 | 31 | | |
| MARCH. | | | | | | | | | | | | | | SEPTEMBER. | | | | | | | | | | | | | | | | | | | | | | | | | | | | | | | | | | | | | | | | | | | | | | | | | | | | |
| S | M | T | W | T | F | S | S | M | T | W | T | F | S | S | S | M | T | W | T | F | S | S | S | M | T | W | T | F | S | | | | | | | | | | | | | | | | | | | | | | | | | | | | | | | | | | | | | |
| | | | | 1 | 2 | 3 | 4 | 5 | 6 | 7 | 8 | 9 | 10 | | | | | 1 | 2 | 3 | 4 | 5 | 6 | 7 | 8 | | | | | 9 | 10 | 11 | 12 | 13 | 14 | 15 | | | | | 16 | 17 | 18 | 19 | 20 | 21 | 22 | | | | | 23 | 24 | 25 | 26 | 27 | 28 | 29 | | | | | 30 | 31 | | |
| APRIL. | | | | | | | | | | | | | | OCTOBER. | | | | | | | | | | | | | | | | | | | | | | | | | | | | | | | | | | | | | | | | | | | | | | | | | | | | |
| S | M | T | W | T | F | S | S | M | T | W | T | F | S | S | S | M | T | W | T | F | S | S | S | M | T | W | T | F | S | | | | | | | | | | | | | | | | | | | | | | | | | | | | | | | | | | | | | |
| | | | | 1 | 2 | 3 | 4 | 5 | 6 | 7 | 8 | 9 | 10 | | | | | 1 | 2 | 3 | 4 | 5 | 6 | 7 | 8 | | | | | 9 | 10 | 11 | 12 | 13 | 14 | 15 | | | | | 16 | 17 | 18 | 19 | 20 | 21 | 22 | | | | | 23 | 24 | 25 | 26 | 27 | 28 | 29 | | | | | 30 | 31 | | |
| MAY. | | | | | | | | | | | | | | NOVEMBER. | | | | | | | | | | | | | | | | | | | | | | | | | | | | | | | | | | | | | | | | | | | | | | | | | | | | |
| S | M | T | W | T | F | S | S | M | T | W | T | F | S | S | S | M | T | W | T | F | S | S | S | M | T | W | T | F | S | | | | | | | | | | | | | | | | | | | | | | | | | | | | | | | | | | | | | |
| | | | | 1 | 2 | 3 | 4 | 5 | 6 | 7 | | | | | | | | 1 | 2 | 3 | 4 | 5 | 6 | 7 | 8 | | | | | 9 | 10 | 11 | 12 | 13 | 14 | 15 | | | | | 16 | 17 | 18 | 19 | 20 | 21 | 22 | | | | | 23 | 24 | 25 | 26 | 27 | 28 | 29 | | | | | 30 | 31 | | |
| JUNE. | | | | | | | | | | | | | | DECEMBER. | | | | | | | | | | | | | | | | | | | | | | | | | | | | | | | | | | | | | | | | | | | | | | | | | | | | |
| S | M | T | W | T | F | S | S | M | T | W | T | F | S | S | S | M | T | W | T | F | S | S | S | M | T | W | T | F | S | | | | | | | | | | | | | | | | | | | | | | | | | | | | | | | | | | | | | |
| | | | | 1 | 2 | 3 | 4 | 5 | 6 | 7 | 8 | 9 | 10 | | | | | 1 | 2 | 3 | 4 | 5 | 6 | 7 | 8 | | | | | 9 | 10 | 11 | 12 | 13 | 14 | 15 | | | | | 16 | 17 | 18 | 19 | 20 | 21 | 22 | | | | | 23 | 24 | 25 | 26 | 27 | 28 | 29 | | | | | 30 | 31 | | |

IN 1925, AND EVERY YEAR,
AND EVERY DAY IN THE YEAR.

You Will Find Money-Saving Bargains

AT THE

WISE DEPARTMENT STORE

PHONE No. 126

F. F. McCORT, Proprietor

For Good Printing See W. C. Bailey



POLLOCK
PLEASES
PARTICULAR
PEOPLE

IN

LUMBER
BUILDING MATERIAL
AND COAL

PHONES

1 2 5



 **Build of Concrete Construction**
And Eliminate Fire Hazard

CONCRETE FOR PERMANENCE
"WOLVERINE" FOR CONCRETE



QUALITY - SERVICE

MANUFACTURED BY

WOLVERINE PORTLAND CEMENT CO.

Coldwater, Michigan

COLDWATER IN HISTORY



JUST WHO were the earliest inhabitants of this locality no one assumes to say, although there appears to be evidence that the Mound Builders, perhaps descendants of the Aztecs, preceded the "noble red man." Be that as it may, it seems certain that the fierce and warlike Pottowattomie Indians were, as early as 1721, undisputed lords of the St. Joseph Valley, which included Branch County and Coldwater Prairie.

Previous to that, Fr. Marquette, the zealous French priest, had discovered the mouth of the St. Joseph River, in 1673; and in 1679 LaSalle built a fort there—only 75 miles from Coldwater, as the crow flies.

Until 1763 France held nominal rule over all the region from Quebec to New Orleans; but in that year, when a treaty of peace terminated a war between that country and England, the latter was given Canada and Michigan. It was in this year that the Pottowattomies massacred the garrison at St. Joseph.

At the close of the Revolutionary war England yielded Michigan to the United States, and in 1787 it became part of the Northwest Territory, which extended from the Ohio River to the St. Lawrence and from the Mississippi to Pennsylvania.

In 1796 the British surrendered Detroit and other posts to the United States, and Gov. St. Clair proclaimed the County of Wayne, which extended from the Cuyahoga River in Ohio to the Mississippi and northwest to Lake Superior, including of course the present County of Branch (then called the Township of Green) and the entire St. Joseph Valley. In 1800 this locality became a part of Indiana, but in 1805 the Territory of Michigan was formed, with Gen. Wm. Hull as governor.

In 1812 England again came into control of Michigan and secured the help of the Pottowattomies, who massacred the garrison at Fort Dearborn (now Chicago) and killed every American possible, helped by Tecumseh and his Shawnee braves, but at the close of the war the British of course abdicated.

Our predecessors here, the Pottowattomies, lost heart after the death of Tecumseh in 1813, concluding that it was a hopeless task to attempt to stem the tide of the coming whites, and never again gave serious trouble, though their presence here retarded settlement and caused pioneers to hasten on to localities less populous with Indians.

A very old geography, published in 1814, in possession of the publisher of this Directory, gives the white population of the entire state of Michigan as 4,762 at that time, 111 years ago; it is now approaching four millions.

It was in 1821 that Chief Topinabee and his people sold to the whites what is now Branch County and a vast area besides, though they still continued to occupy it as before, on reservations, one of which was six miles square, called Mikkesawbee, in Coldwater and Quincy Townships. However, they roamed everywhere, to hunt and fish as they chose, in a veritable red man's paradise; the woods abounded in deer, wild turkeys, pigeons, squirrels and other game, while the lakes and streams swarmed with fish. The deed conveying this land to the government was signed by Topinabee, followed by Wawenickemack, Mayoncheemon, Atchwemuckquee, and many others.

The present city of Coldwater occupies part of what was then a beautiful prairie, some three miles long from east to west and a mile or so wide. It was dotted with oaks, with an occasional elm, while bordering it were magnificent forests of beech, maple, walnut, whitewood, elm, oak and other trees, interspersed with many streams and some sixty or more lakes, large and small, in what is now Branch County.

The following abstract of the noteworthy events of the past 102 years will be found valuable as a matter of reference:

1822—Joseph Godfrey established a trading post to barter with the Coldwater Prairie Indians. A little later one Marantette conducted another where Oak Grove Cemetery is now located.

1825—The government ordered a 100-foot highway made from Detroit to Chicago, but it proved far too expensive and was abandoned in favor of the old Indian trail through Coldwater (the present Chicago road), which explains the tortuous windings of that thoroughfare today, even though it has been considerably straightened during the ninety-nine years that have passed.

1829—Branch County was laid out and so named by the Territorial Legislature; it was first attached to Lenawee County and later to St. Joseph. During this year A. F. Bolton bought a tract of land where Masonville was afterward located, east of the present cemetery bridge.

1830—Hugh Campbell erected the first (log) house on the present site of the Masonic Temple. The county had 50 whites at this time. Stages began running between Detroit and Chicago, supplanting the horseback mail service. Entire county tax, \$7.36.



AN EARLY INHABITANT

1831—Allen Tibbits and Joseph Hanchett platted a village here, calling it Lyons; according to present streets it ran from Jefferson to Monroe and from Church to Washington. In July Mr. Tibbits preached the first sermon here. A. F. Bolton erected the first frame building in the county, a hotel at Masonville; landlord, Harvey Warner. Branch was made the county seat in place of Masonville, which held that honor a few weeks; Branch then had one log house. Coldwater postoffice was at Masonville.

1832—Chicago road built. Oriental Hotel erected by John Morse. Peter Martin built a sawmill at the junction of Division and Clay Streets. Cynthia Gloyd taught the first school, with nine pupils. Silas A. Holbrook established the first store. M. E. Church founded by Rev. E. H. Pilcher, circuit rider, with five members: Allen Tibbits and wife, Joseph Hanchett and wife, and Amelia Harrison.

1833—The name of the town was changed to Coldwater, from the Indian "chuck-sey-ya-bish" or cold water. Branch County, as such, began its separate existence, March 1; it had previously been attached to St. Joseph County. First sheriff, Wm. McCarty; clerk, Wales Adams; treasurer and register of deeds, Seth Dunham; probate judge, Peter Martin.

1834—The "old red schoolhouse" was erected at the corner of Pearl and Hudson Streets.

1835—The village of Masonville was platted on the east bank of the Coldwater River and aspired to be the county seat again. Here Roland Root and Wabskokee Marsh bartered with the Indians. Coldwater Baptist Church organized with sixteen members.

1836—Methodists built a church.

1837—The village was incorporated; population of entire township, 900. Branch County had 4,016 people, about as many as the entire state 23 years earlier. Francis Smith, Thos. Daugherty and Wm. B. Sprague erected a mill on the present site of the "A" mill; it was burned in 1858 and rebuilt in 1859. Dr. L. P. Alger at this time found 33 taverns between Quincy and Sturgis, indicating the tremendous westward emigration through here at that time. A terrible year for malarial troubles; one historian declares that 32 out of 140 people of the little village died that fall. The cause was said to be the Clay Street milldam, built in 1832. A body of angry citizens destroyed it.

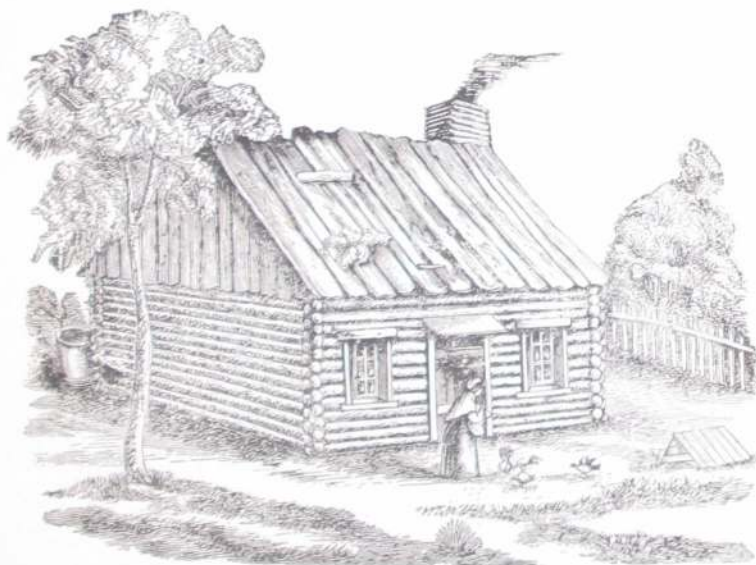

COLDWATER IN 1830

July 18, Coldwater's first newspaper, the Observer, was issued. It became the News, then the Democrat, whose existence ended when as the outcome of a row among the owners the office was "pied." Presbyterian Church organized with sixteen members. Log court-house and jail (30 feet square) built at Branch, the county seat. Michigan was admitted to the Union as a state.

1838—Extremely hard times, caused by "wildcat" inflation. Bounty on wolves, \$5 each.

1839—Schoolhouse erected at the corner of Pearl and Clay Streets. A county poor-farm was purchased at Branch; present county farm purchased April 1, 1861. Kakotomo murdered Sauauquet, the Pottowattomie chief.

1840—The last of the Pottowattomie Indians, except a few stragglers, were removed to the far west.

1841—Albert Chandler founded the Coldwater Sentinel. Total county vote, 1,915.

1842—March 1, Coldwater became the permanent county seat, supplanting

the village of Branch and blasting Masonville's hopes. July 4, Grand double celebration, Sunday-school and "old way."

184—Prof. Sweet organized Coldwater's first band. The Baptists built a church where the Old Bank building now stands; it is the present Gage building, 30-32 South Monroe Street. The Presbyterians also erected a house of worship, where the Farmers' Mutual building is now located; it was sold in 1868 to the Lutherans and moved to its present location on South Jefferson Street. Benjamin H. Parker of Batavia was killed by John White, who mistook him for a deer, those animals, with wolves, bears, etc., being still plentiful.

1845—One Robinson was robbed of \$1,500 in gold and silver in a Coldwater tavern.

1846—The first jail (in Coldwater) was erected. Spring election voted against liquor selling. Nov. 30, American Hotel burned. Henry Lambert, a machinist, fell heir to \$670,000.

1847—The county voted to build a brick court-house; majority, 27, the same figure by which the proposition to build the present one was carried, 40 years later. In this year (1847) a Masonic lodge was established and the Coldwater Guards were organized with S. T. F. Bullard captain; also the Branch County Agricultural Society, with L. D. Crippen president, Wm. B. Sprague vice-president, E. V. Smith secretary, and Geo. A. Coe treasurer. The "old white schoolhouse" was erected on the present site of the Washington school, also a steam flouring-mill on the corner of Jefferson and Pearl Streets.

1848—First brick court-house erected, also a \$500 poorhouse. St. Mark's Episcopal Church founded.

1849—July 4, Large quantity of cloth stolen from E. Butterworth's fulling mill, near the river. Nov. 6, Telegraph line reached here. St. Charles' Catholic Church founded.

1850—June 10, County treasurer's office robbed of \$1,400. Dec. 10, First railroad train reached here. Wesleyan Church established with six members.

1851—County's horse fame began with A. C. Fisk's purchase of Green Mountain Black Hawk for \$1,500; later he sold Mambrino Chief for \$12,000. March 1, Six stores, the Eagle Hotel and several other buildings burned; loss \$15,000. Nov. 17, School commenced in the brick (or Third Ward) schoolhouse with L. R. Austin principal. Nov. 22, Eight stores and one dwelling burned; loss, \$12,000. These two fires consumed half the business section. The town had 379 houses.

1852—Feb. 27, Lewis Rolland hung himself in jail. Oct. 7-8, First county fair held. Wesleyan Church erected.

1853—Dr. J. B. Gully opened a "water cure" sanitarium at the corner of West Chicago and Mill Streets.

1854—March 21, Another disastrous fire caused the Village Board to prohibit the erection of frame buildings from Clay Street to the parks. Oak Grove Cemetery was established.

1855—Southern Michigan Hotel built—"finest in Michigan."

1856—Aug. 26, First fire company organized, with Clinton B. Fisk as foreman. "Excelsior" hand engine put into use.

1857—Corner-stone of the old Episcopal Church laid; completed in 1862; rebuilt and enlarged in 1866.

1859—June 7, The Catholic Church was blown up with gunpowder.

1860—Present Catholic Church erected (remodeled later). Sept. 8, Capt. "Jack" Wilson, aged 38, went down in Lake Michigan with his ship, the Lady Elgin, and 300 passengers; his body was recovered and now lies in Oak Grove Cemetery.

1861—Feb. 28, Coldwater became an incorporated city. Fort Sumter was fired upon April 11, and on the 29th Capt. Ebenezer Butterworth and 145 of his Zouave Cadets left for war; the Coldwater Light Artillery (afterward called Loomis' Battery) left April 30 with six brass cannon and 120 men, only

9th REGIMENT!



MICHIGAN VOLUNTEERS!!

RECRUITS!

WANTED IMMEDIATELY!

Pay and Board commences from the time of signing the muster roll.

The Regiment will rendezvous September 9th, at Ft. Wayne, Detroit.

All good and true men who can fight if necessary, will apply at once at the

'REPUBLICAN BUILDING.'

**MORTIMER MANSFIELD, Captain.
Coldwater, Aug. 27, 1861.**

REDUCED FAC-SIMILE OF A CIVIL WAR POSTER

Original in the possession of the Publisher of this Directory

49 of whom returned three years later. May 1. Many Coldwater men enlisted in the First Michigan Infantry. Capt. Ebenezer Butterworth was wounded, July 21, at Bull Run and died in a Rebel hospital Aug. 17. St. Paul's Lutheran Church organized. Old Central schoolhouse erected.

1861-5—Many Coldwater men (and boys) leaving from time to time to serve in the Federal ranks; according to the records the number from Branch County reached over 2,700, of whom about 500 were from this city; over 3,000 horses were bought here for use in the Federal service.

1863—Sept. 19, Capt. George W. VanPelt was killed at the battle of Chickamauga.

1864—Jan. 1, The famous "cold New Years;" mercury stood 32° below zero. April 20, L. D. Crippen died. April 22, F. V. Smith and William G. Moore founded the Union Sentinel. May 15, Col. H. C. Gilbert mortally wounded and 120 of his regiment lost in three charges at the battle of Resaca. On Lincoln's call for 500,000 more soldiers, Coldwater paid \$300 bounty, the state \$100 and the government \$300 to each man. Sept. 19, The Coldwater female seminary was opened. Spiritualist Church built; now the Elks' Temple.

1865—Jan. 9, Five business buildings burned. Feb. 3, Mrs. Thos. Swaffield suicided. March 12, Several more stores burned; loss, \$12,000. S. M. Seely made \$1,500,000 in oil speculation. May 24, County jail burned. July 1, Coldwater National Bank opened and Coldwater became a money order postoffice. July 4, Grand celebration and soldiers' welcome home.

1866—January 4, Dr. Henry B. Stillman died, aged 52. February, People in the northern part of the city driven to second story of their homes by flood. March, Dr. A. D. Angel bought Hope Chapel (the Spiritualist Church) for \$8,000 to convert it into a hospital. Aug. 23, Present Baptist Church dedicated. Severe drought; two months without rain. Oct. 16, Squirrel hunt held; 23 hunters brought in 723 squirrels, Jerry Hall killing 72. Nov. 3, Geo. O. Brown and Mrs. Eben O. Leach were both murdered near the corner of East Chicago and Daugherty Streets by the latter's husband, who was later sent to Jackson prison for life.

1867—Jan. 3, German Benevolent Society founded. May 5, First Y. M. C. A. organized. June 5, Stevens' wheelbarrow factory burned; loss, \$10,000. A hundred new buildings were erected, and the city "almost" got a street railway. Fourth Ward school building erected. Sept. 5, The oil mill commenced business, using flax. Dec. 24, Geo. Kappler's brewery burned with \$7,000 loss; also Quigley's livery barn, loss \$8,000.

1868—May 30, Memorial Day first observed; J. H. McGowan, orator.

1869—Jan. 26, Present Methodist Church dedicated. March 26, Gen. Davis Smith died, aged 69. June 21, City bought 95 acres, including present "new" cemetery, for \$6,500. Oct. 12, Present Presbyterian Church dedicated. Oct. 20, Lieut. Gov. Coe and James B. Crippen died. Dec. 13, Ladies' Library Association formed, forerunner of the present free public library.

1870—Feb. 8, Cigarmakers' Union organized. April 5, Government sent \$3,320.73 here to be given members of the Fourth Michigan Cavalry for helping capture Jeff Davis. June 21, Wm. Morseman and Horatio Larrabee killed by the cars. July 2, Kennedy's brewery burned; loss \$6,000. Sept. 12, Marshall & Coldwater Railroad Company organized. Oct. 8, Lewis art gallery opened, on account of which Coldwater became an excursion center for 25 years.

1871—Feb. 7, Work commenced on Mansfield, Coldwater & Lake Michigan Railroad. March 28, Brown's Savings Bank closed with heavy loss to depositors. April 1, County voted not to build a new jail. July 11, Contract let for building of Marshall & Coldwater Railroad. Aug. Coldwater Light Guard organized with Geo. H. Turner captain. Aug. 10, Two incendiary fires burned S. M. Seely's barn, N. Rosenbaum's clothing store and Tripp's photograph gallery; loss, \$38,000. Oct., Isaac Alden's flouring mill burned.

1872—Aug. 26, Homer Wright killed by falling from a locomotive. Sept. 1, City bought its first steam fire engine. Sept. 4, Gen. C. O. Loomis died; the remains were burned a few days later in a railroad car. Oct. 3, Sherman House burned. Nov. 30, Mansfield road practically ready for the rails; Marshall & Coldwater Railroad partly graded.

1873—Jan. 29, Mercury 31° below zero. June 20, John Smith shot Deputy Sheriff Jason Culp, almost fatally. Aug. 1, Mrs. Stephen Adamzak burned to death while kindling a fire with oil. Aug. 20, Wm. A. Jackson's handle factory burned; loss, \$5,000. Mansfield Railroad pronounced dead; cost the county \$200,000. Artemas Allen died, aged 73. Dec. 22, Wesley Sherman was drowned at the Narrows.

1874—April 1, Stevens' wheelbarrow factory burned again; loss \$12,000. April 8, State Public School opened. April 18, Boiler in Stevens' reopened factory exploded, killing Isaac Stevens and John Hudson. Nov. 3, County voted to build new jail. Nov. 4, Incendiary fire burned \$6,000 worth of heading at Calkins' factory, then just established.

1875—March 18, State School hospital burned.

1876—Jan., Union revival services, conducted by Revs. Jones, Cogshall and Lowry, resulted in 162 professed conversions. June 25, Lieut. Henry Harrington was killed in the Custer massacre. July 23, English sparrows

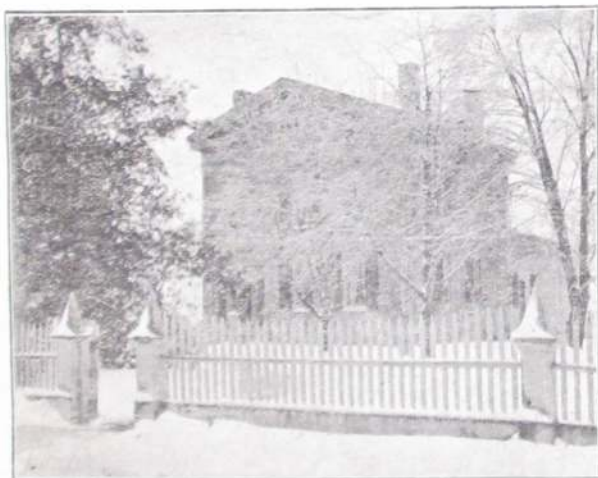

FIRST BRICK HOUSE ERECTED IN COLDWATER

Built by Dr. Wm. B. Sprague in 1846, it was his home until his death, in 1897, when he was over 100 years of age

introduced by Capt. Mansfield and Geo. Firth. Aug. 1, Nine Coldwater people, participants in a Baptist Sunday-school picnic, were drowned in Eaw Beese Lake; the lost were G. A. Taylor, Mrs. John Moser, Mrs. Thornton and daughter Cora, Mary and Libbie Cunningham, Randall Blackman, Alice Hayes, Mary Keeley; the saved, G. N. Ingram, wife and daughter Carrie, G. B. Phinney, Mrs. J. Alger, Ella Cunningham, Clifford VanEvery. Aug. 19, Bowen & McGowan's bank failed; liabilities, \$90,000; assets, \$31,000.

1877—Jan. 23, Stephen C. Rose died, aged 60. March 10, Fire at present site of Osborn's gallery burned the "old white schoolhouse" and other structures; loss, \$5,000. June 11, C. A. Woodward & Co.'s dry goods store burned; loss, \$11,500. Sept. 12, Mrs. Margaret Bair killed by the cars. Sept. 27, John Chandler died, aged 60.

1878—March 21, Coldwater Grange organized with H. B. George master and J. G. Parkhurst lecturer. April 30, Eli Gilmore caught in the act of setting fire to C. W. Johnson's cooper shop—the fifth and last of his jobs; sentenced to prison for ten years. June 7, Butter sold at 4 to 6 cents. June 29, Chas. B. F. Bennett was gored to death by a bull. Oct. 17, Dr. J. H. Beech died, aged 59. Nov. 22, Dr. Rufus Kibbe died, aged 71.

1879—Feb. 23, Robt. F. Mockridge died, aged 59. Albert L. Porter died, aged 71. April 7, Rev. Israel Cogshall died, aged 58. April 22, "Coldwater owes not a cent and has money in the treasury." Great temperance revival conducted by M. L. Hallenbeck. Aug. 16, Dr. Geo. K. Smith died, aged 48. Oct. 23, Four fishermen caught seven bushels of fish from Coldwater River.

1880—June 1, Elta Raymond drowned in a cistern. June 11, First bicycle in Coldwater. July, City bought gravel pit "to last 50 years;" it did last 15. Sept. 19, Melvin Joyce drowned in the river near the cemetery. Nov. 29, The Stevens wheelbarrow factory burned a third time; loss, \$25,000. Dec. 24, Harry Kibbe was killed, being run over by a load of wood.

1881—Jan. 26, Alonzo Munyon frozen to death in North Dakota. Feb. 10, North part of city flooded. May 21, Conrad Adams, aged 12, killed by the cars. June 15, Three incendiary fires; six days later, Armory Hall, Gray's icehouse and barn. July 2, C. B. Peckham and wife celebrated their 70th wedding anniversary. July 9, Seely's Hall partially burned by incendiary. July 18, C. B. Peckham died, aged 91. Sept. 7, Hon. A. J. Foster died, aged 49. Sept. 8, Body of Thomas Green found hanging in a tree; had been there 36 days. Dec. 8, Several firemen arrested for incendiarism. Confession implicated Fire Chief H. J. Drake and a number of other firemen; the latter confessed and served prison sentences, but Drake was acquitted after a lengthy and very expensive trial. Dec. 12, Frank Wheeler murdered his wife and suicided. Dec. 23, Dr. S. S. Cutter died, aged 62.

1882—June 26, David Hurst was drowned in Coldwater Lake. Sept. 21, Tibbits opera house opened. Bell telephone exchange began business. Oct. 7, "New" postoffice opened for its nearly 28 years' use. Cutter factory founded. Nov. 5, B. C. Webb died, aged 75. Nov. 22, New Armory Hall opened; used over 35 years.

1883—Feb. 6, Fine skating all over the county on snow crust. July 18, Coldwater National Bank robbed at noon of the Lewis \$10,000 jewels. Aug. 1, Kate Catlin, authoress, died, aged 26. Dec. 20, Capt. Mortimer Mansfield died, aged 57. New Lake Shore depot completed.

1884—March 14, D. S. Harrington died, aged 81. May 4, Y. M. C. A. organized. May 20, I. O. O. F. Hall dedicated. Aug. 18, Ex-Mayor H. C. Lewis died, aged 64. Nov. 15, B. F. Whitnall failed for \$50,000.

1885—Jan. 10, J. S. Conover & Son lost \$5,000 printing outfit in depot fire at Nashville, Tenn. Feb. 10, Thirty below zero and all roads blocked by snow. March 15, Aaron Bagley died, aged 93. Aug. 11, Roland Root died, aged 72. July 22, Joe Howard pleaded guilty to the charge of robbing the Coldwater National Bank two years previous; sentenced to Jackson for five years. July 25, Henry Ray died, aged 58. July 26, Six inches of rain fell in one hour. Aug. 6, Chas. Culver, aged 21, killed by the cars. Sept. 5, Hon. Chas. Upson died, aged 64. Nov. 26, Coldwater Grange Hall dedicated. Nov. 9, \$5,000 fire in road cart factory.

1886—Jan. 3, Edwin H. Dunks died, aged 80. March 8, Benton T. Russell killed by falling down a stairway. April 5, Proposition to build a new court-house defeated by 800. Aug. 31, Slight earthquake. Oct. 27, Frederick V. Smith died, aged 66. Dec. 26, Harris & Barlow's furniture factory burned; loss, \$11,000. Dec. 29, Public library building dedicated; cost, \$10,000; a gift from Hon. E. R. Clarke.

1887—April 4, Court-house proposition carried; old building torn down in August, also "Old Brick" schoolhouse. April 26, Thos. Johnson killed Geo. W. Gordonier, attempted to kill Mrs. Gordonier, his former wife, then suicided. June 14, Gas well boring commenced. July 11, Wm. Carl, aged 60, killed by the cars. July 16, Road cart factory burned; loss, \$25,000. Sept. 28, Roy Teater killed at the fair by a board thrown from a saw. Nov. 4, Dr. D. C. Powers died, aged 65. Dec. 19, Branch County adopted "local option" by 2,592.

1888—April 11, Rev. Joe Weber's revival meeting closed; 300 conversions. The Scutanawbequon began running between Pilot Knob and Tibbits Park. B. S. Tibbits was owner, George Eggleston engineer, and Leroy Butler pilot. June 14, The Johnson cooperage works burned; loss, \$11,000. July 8, New courthouse first occupied. Sept. 8, Electric street lighting begun by a private company; became property of the city about three years later. Dec. 17, Bidelman's livery barn burned; loss, \$6,000.

1889—Jan. 15, Harvey Warner died, aged 80; came here in 1839. Feb. 2, Adelbert Bryan killed by a bull. May 20, Dr. Geo. L. Whitford died, aged 57. July 13, W. I. Lyman's table factory burned; loss, \$6,500. Nov. 2, Dr. C. S. Tucker died, aged 81. Dec. 30, Ex-Mayor George Starr died, aged 51.

1890—Jan. 19, Central school building burned; loss, \$30,000. Feb. 21, Coldwater Road Cart Company failed for \$95,000. March 5, P. H. Crippen died, aged 81. April 19, Henry Milnes died, aged 72. May 5, City voted to install waterworks to cost \$70,000. July 9, Gen. Clinton B. Fisk died, aged 63. Aug. 28, Road cart factory wrecked by hurricane. Oct. 31, Col. O. H. Moore died, aged 65. Dec. 30, Mrs. Polly Jump died, aged 102; was married four times.

1891—Feb. 23, John Williams killed in runaway accident. March 20, John T. Gilbert died, aged 85. March 26, Calkins' stove mill burned; loss, \$8,000. April 22, Daniel Ferguson died, aged 93. April 28, Abram V. Hunt died, aged 95. May 11, Levi W. Lee died, aged 70. July, New Central school building completed; E. B. Saxton contractor, at \$34,800. Dec. 12, Allen Tibbits died, aged 87.

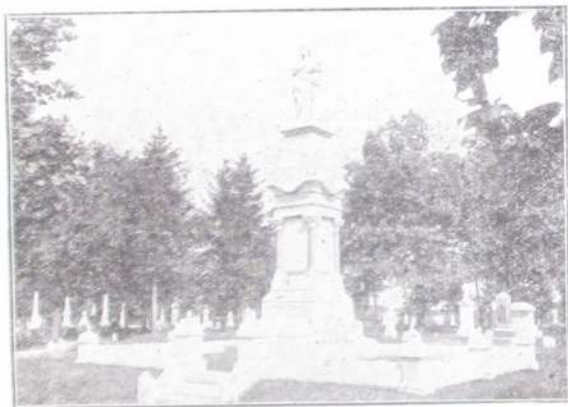

VIEW IN OAK GROVE CEMETERY

1892—Jan. 11, L. B. Titus died, aged 80. Jan. 14, E. G. Fuller died, aged 80. Feb. 10, County voted "dry" by 898. March 3, Coldwater National Bank robbed of about \$60,000 in cash and bonds. May 5, Leslie Linendoll, aged 7, was drowned near the A mill. May 22, Robt. M. Wilder died, aged 65. June 1, Free mail delivery was inaugurated. Sept. 25, S. H. Moulton died, aged 77.

1893—July 31, Wheat sold at 50c per bushel. Sept. 16, Jas. A. McCarty died, aged 78. World's fair attendance from here, 2,800. Nov. 6, Geo. Cantrike was killed by falling from a scaffold. Dec. 30, Mrs. D. A. Merrill robbed of \$155 and house fired.

1894—March 13, Ex-Mayor Justin Lawyer died, aged 70. Legrand Gowdy died, aged 90. May 19, Snowstorm; the mercury dropped fifty degrees—from 84 to 34. July 8, James Robinson murdered by Alton A. Misener. July 25, County Sunday-school rally; 7,000 present. Aug. 29, Eleven bands attended tournament here. Sept. 8, Jerome W. Bristol killed by falling into a well. Nov. 1, Loren VanValkenburgh died, aged 84.

1895—Jan. 28, A. G. Rose died, aged 80. Feb. 22, Royal A. Ide suicided. March 10, Mrs. H. J. Schooley died, aged 78. April 8, H. J. Schooley died, aged 81. April 17, Thos. Swaffeld died, aged 76. May 8, Mrs. D. B. Dennis (formerly Mrs. H. C. Lewis) died, aged 69. May 18, Lewis art collection removed to Ann Arbor. May 24, Mrs. Emma E. Barlow suicided. Wesleyan Church remodeled and rededicated. Oct. 30, Slight earthquake. Dec. 10, J. S. Wolcott died, aged 61. Dec. 16, The Daily Reporter first appeared.

1896—Feb. 4, L. B. Johnson died, aged 60. Feb. 19, Judge David Thompson died, aged 73. March 19, A. S. Glessner died, aged 80. March 30, Fire damaged the cutter factory \$10,000. Sept. 25, A. T. Lanphere died, aged 62.

1897—March 6, John D. Maynard died, aged 63. June 1, L. F. Hale died, aged 77. July 31, B. L. Webb died, aged 82. Sept. 11, Adelbert G. Bender, aged 21, drowned at Toledo. Sept., Forty-fourth and last county fair held, the county voting down by 2,043 majority, in April, 1898, the proposition to assist the Agricultural Society financially as provided by law. Oct. 22, Mrs. Bernetty Woodard died, aged 102. Nov. 8, Tappan shoe factory commenced business; capital stock, \$40,000. Oct. 24, Dr. Wm. B. Sprague died, aged 100. Dec. 27, Electric railway franchise granted to Condon & Duncan.

1898—Jan. 13, A. V. Vanderheyden died, aged 96. April 26, Coldwater Light Guards left for Spanish war. June 19, Wm. A. Coombs died, aged 58. June 27, D. B. Purinton died, aged 69. July 2, Cement Company organized with \$2,500,000 capital. Aug. 4, Benj. E. Rolph, aged 22, died at Fernandina, Florida, the first Spanish war victim; second, Wilder Higgins, aged 17. Aug. 31. Sept. 6-9, First street fair. Sept. 20, Street paving commenced. Nov. 4, Mrs. Jas. Canfield burned to death by explosion of stove blacking. Nov. 6, Cement works began making cement.

1899—Jan. 2, 50,000-gallon crude oil tank at cement factory exploded; two men severely injured. Jan. 12, Wm. A. Coombs Milling Co. organized with \$100,000 paid up capital. Jan. 13, J. C. McClanahan's residence burned; loss, \$8,000. June 15, David White died, aged 81. Aug. 7, Mrs. Ella Harper died, aged 95. Aug. 24, B. S. Tibbits died, aged 58. Oct. 16, S. M. Seely died, aged 73.

1900—Jan. 21, Nathan Reed died, aged 83; was married seven times. March 29, Samuel Pollock died, aged 68. May 31, Coldwater adopted standard time. June 19, James Dunbar killed in machinery of cement factory dredge. June 26, Hon. N. P. Loveridge died, aged 74. July 19, David Bovee died, aged 80. Sept. 1, First rural mail delivery out of Coldwater; Seward Cleveland carrier. Sept. 7, Edwin R. Clarke died, aged 72. Oct. 14, Dr. L. C. Marsh died, aged 79. Dec. 7, John D. Wood died, aged 83.

1901—Jan. 20, R. J. Burt died, aged 80. Jan. 25, John Roberts died, aged 83. Jan. 28, Mrs. Julia Wolf, aged 80, killed by falling down stairs. Feb. 17, Mrs. Chas. Carpenter died, aged 46. March 6, Fire at Calkins & Co.'s plant did \$6,000 damage; B. H. Calkins seriously burned. May 23, John O. Felton died, aged 87. June 15, Anthony Henning died, aged 72. Aug. 20, Dr. T. J. Turner died, aged 72.

1902—Jan. 14, Elijah C. Branch died, aged 77. Feb. 24, Dr. James M. Long died, aged 73. March 16, Treat & Son's warehouse burned; loss, \$10,000. March 24, A. B. Dickinson died, aged 70. March 26, D. H. Davis died, aged 84. April 3, Charles T. Gilbert died, aged 58. April 11, Ex-Mayor David B. Dennis died, aged 83. April 15, J. E. Allen died, aged 78. April 16, Mrs. Kate Green died, aged 112. April 29, C. V. L. Kibbe died, aged 67. June 14, Geo. W. Stevenson died, aged 96. July 23, James B. Pearce died, aged 72. Sept. 7, Barrett Palmatier killed while hunting. Sept. 15, Judge D. N. Green died, aged 79. Oct. 16, Rev. Peter Zeller died. Nov. 23, Mary Reilly run over by carriage and killed. Dec. 25, Mrs. J. S. Conover died, aged 61.

1903—Jan. 16, Ideal Fixture Co.'s factory damaged \$7,000 by fire. Coal famine; factories closed. March 3, Harvey Haynes died, aged 86. April 5, J. S. Conover died, aged 62. April 20, Ralph Withington was killed in the Union City cement works. April 21, Dr. G. H. Woodcox died, aged 60. July 26, Wm. H. Allen died, aged 78. Sept. 1, C. D. Randall died, aged 72. Oct. 9, Stenographer Jas. King fell dead in the court room. Oct. 22, Ebenezer Hyde died, aged 93. Nov. 27, Albert Chandler died, aged 89. Nov. 30, Lewis A. Thompson died, aged 95.

1904—Feb. 7, North part of city flooded again. April, Wolverine (now Southern Michigan) Telephone Co. commenced business here. April 18, Dr. I. P. Alger died, aged 85. June 17, Johnson Cooperage Co. lost \$5,000 by fire. Sept. 18, Thos. W. Dickinson died, aged 89. Nov. 29, Wallace Trostel killed by the cars. Dec. 29, Christopher Coffman died, aged 98.

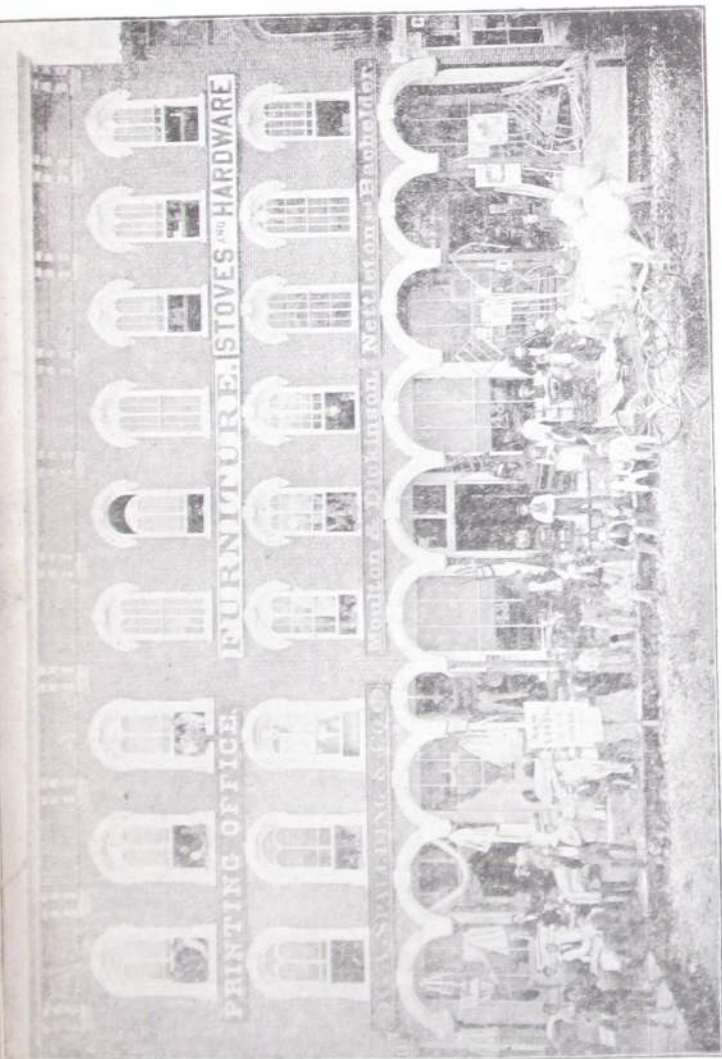

VIEW ON CHICAGO STREET IN 1869

Note the plank walks, small window glass, hoopskirts, etc. Among those shown in the picture are: Chas. McMechan, John H. Buggie, Albert Burr, Thos. E. Bushnell, Edwin Collar, Mrs. Collar, Van Dunham, Chas. A. Spaulding, Mrs. Spaulding, Mrs. F. V. Smith, Geo. B. Tompkins, J. J. Huntley, Chas. F. Stygles, L. L. Johnson, Eugene Townsland, David S. Green, Nathaniel Pratt, N. R. Barnes, Hazard Thius, Higby Dickinson, S. H. Moulton, Geo. H. Moulton, Geo. T. Calver, De Witt Cook, Sr.

BRANCH DISTRICT LIBRARY

3 5401 42414 9143

BRANCH COUNTY LIBRARY ✓

1905—Feb. 1, B. R. Moore died, aged 68. Feb. 12, Dr. W. L. Andrews died, aged 64. Feb. 17, Rev. H. P. Collin resigned Presbyterian pastorate, after over 26 years' service. March 18, Ex-Gov. Cyrus G. Luce died, aged 81. April 13, Dr. H. B. Townsend died, aged 87. May 18, New city charter became law. June 8, Herbert Stygles struck and killed by a locomotive. June 13, J. B. Hellenberg died, aged 71. July 2, Leroy Butler killed by the cars. July 12, John Murphy died, aged 75. July 31, Ex-Mayor S. B. Kitchel died, aged 64. Aug. 28, J. H. D. Warren died, aged 82. Oct. 15, Ex-Mayor B. H. Calkins died, aged 65. Dec. 10, Trunk lines of sanitary sewer system finished. Dec. 17, Ralph and Ray Relyea drowned in North Lake.

1906—Feb. 22, Maccabee Hall dedicated. March 29, Uri Blodgett died, aged 85. April 5, L. D. Halsted died, aged 89; resided here 70 years. April 15-16, Mr. and Mrs. R. C. Sawdey died. May 6, Gen. J. G. Parkhurst died, aged 82. May 26, Mrs. Kimball Parrish died, aged 89; had resided here 70 years. May 31, Alex Kerr died, aged 80. June 16, John Anderson killed in a saloon row. June 28, Kimball Parrish died, aged 88; resided here 70 years. Aug. 16, Samuel Stowell died, aged 88. Sept. 2, Free Methodist Church dedicated. Oct. 22, Robt. Milnes died, aged 58. Dec. 21, Prosper C. Johnson died, aged 68.

1907—February 9, Carroll Brothers' store burned, with a loss of \$10,000. February 19, Ebenezer B. Saxton died, aged 74. April 10, John Gresley died, aged 64. April 14, Dr. William Wilson died, aged 59. May 27, Anthony R. Brown died, aged 79. June 9, Fr. Korst, rector St. Charles Church 33 years previous to 1900, died. June 18, J. B. Knapp died, aged 90. June 26, J. H. VanAken died, aged 86; resided here 71 years. July 4, Bessie Munion killed by the cars. Aug. 9, Mrs. Louisa J. Wilder died, aged 84; resided here 78 years. Sept. 21, H. H. Flandermeyer died, aged 71; merchant here over 50 years. Sept. 27, J. F. Pratt died, aged 78. Oct. 28, A. J. Aldrich died, aged 65. Oct. 31, Chas. H. Milnes died, aged 65. Dec. 5, W. Job Williams died, aged 67.

1908—Jan. 14, Rev. Wm. T. Lowry, former Baptist pastor, died, aged 67. Jan. 9, Vernon L. Nettleton suicided after attempting to murder his sister. Jan. 18, J. S. Barber died, aged 84. Jan. 25, Mrs. L. D. Halsted burned to death. March 5, Mrs. Jane Cunningham, aged 65, killed by falling down stairs. March 5-9, North part of town flooded again. April, Mrs. E. O. Langphere willed St. Mark's Church \$5,000; in the fall of 1907 Mrs. Margaret Langdell left this church \$10,000. April 7, Dr. S. H. Clizbe died, aged 65. April 25, Elks' carnival cleared \$6,400. May 5, A. R. Burrows died, aged 81. July 2, Italian murdered west of Lake Shore yards. Aug. 1, Fire back of S. M. Hotel; loss, \$9,000. Sept. 3, Mrs. Mary E. Daugherty died, aged 76; she was the first white child born in Coldwater. Oct. 6, Israel Cory died, aged 94. Nov., Latter Day Saints' Church completed. Dec. 4, John T. Starr died, aged 47.

1909—March 19, Harlow Williams died, aged 82; resident of the county 73 years. March 28, The body of Sidney Brown, aged 67, was found in North Lake. April 5, Local option carried in Branch County by 581. June 9, Arthur J. Pierce died, aged 52. June 22, Corner-stone of the new postoffice building laid. Nov. 10, Mrs. Cornelius Finney, aged 59, killed by falling down stairs.

1910—Jan. 14, Six convictions, in the Circuit Court, of violating the local option law; fines aggregated \$200 and 194 days' imprisonment. Feb. 15, Lafayette M. Bassett died, aged 78. Feb. 26, Close of a run of 82 days' sleighing. May 13, Garber A. Nichols died, aged 50. May 16, New postoffice building occupied and opened to the public. May 17, Jay M. See, a lad 17 years old, killed by the caving in of an abandoned well from which he was taking brick. June 6, Mrs. Henry C. Bailey died, aged 72. June 12, Robert G. Chandler, aged 71, died from burns received in his room over Roby's drug store. July 21, Dr. George Ferguson died, aged 83. July 22, John L. Maynard died, aged 43. Aug. 5, Frank Carpenter killed by a fall from a scaffold at the "A" mill. Aug. 16, Mrs. I. N. Shaw died, aged 91. Sept. 21, Hiram Simmons died, aged 92. Sept. 27, John W. Ives, aged 76, accidentally killed by falling through a floor in Bidelman's livery barn. Dec. 3, T. W. Mudgett died, aged 86.

1911—Feb. 10, Vanderhoof place sold to city as site for new armory for Company A; price, \$4,600. March 8, Mrs. Caroline M. Lawyer found dead in bed; she left the Methodist Church \$10,000. April 16, R. A. Hall died, aged

68. April 17, Isaac Vanderhoof died, aged 80. May 28, George Jackowiak drowned by falling into the river from the Cement Co. tug. June 29, Branch County Chautauqua opened for its first session. July 4, Mercury 102°. July 5, Mrs. Amy M. Rice died, aged 19. July 25, Harvey Mills died, aged 92. July 27, Arthur Cunningham killed by being run over by an automobile. July 28, Wm. Hurst died, aged 70. Aug. 6, Bradford Corless died, aged 80; he had resided here 75 years. Aug. 23, Dr. Leon A. Warsabo died, aged 63. Oct. 8, St. Charles parochial school dedicated. Oct. 25, Mrs. Roland Root died, aged 89; resided here 77 years. Nov. 12, Mrs. Richard Hurst shot her husband.

1912—Jan. 1, Mrs. Clinton B. Fisk died, aged 79. Jan. 2-16, Mercury 1 to 15 below zero every night but one. Feb. 1, Geo. Mansell died, aged 87; was in business here 46 years. Feb. 5, Mrs. Jos. E. Hutchinson burned to death by the explosion of a can of kerosene oil while kindling a fire. March 3, Mrs. Cynthia Brewer died, aged nearly 94; resided here 75 years. March 5, Mrs. D. C. Powers died, aged 81. April 1, Branch County voted by 1146 to

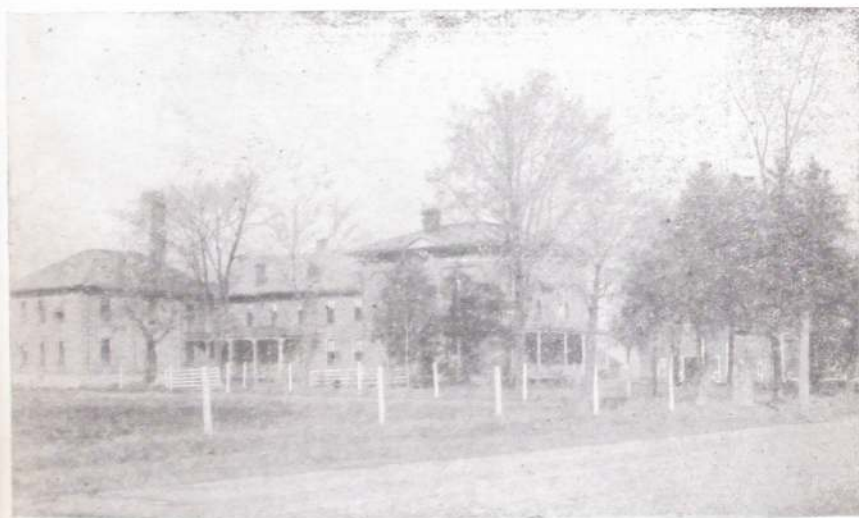

THE COUNTY INFIRMARY

Branch County's home for the needy is one of the best in the State of Michigan

remain under local option; three years ago, 581; Coldwater "dry" by 26; three years ago "wet" by 41. May 2, City Council appointed first park and recreation commissioners, and purchased the old "C" mill site of about 7½ acres on the Coldwater River. July 7, Josiah Dingmon killed by Lake Shore train while riding his bicycle on the track. July 29, Warehouse of Wolverine Portland Cement Co. burned; loss, \$75,000; insurance, \$20,000. July 29, Benj. F. Rolph crushed to death by the wheels of an ice wagon. Aug. 3, Mercury stood at 39°, coolest point of a cool summer. Sept. 26, James R. Dickey died, aged 65. Oct. 8, Salvatore Amato killed at cement factory by being wound around a swiftly moving shaft. Oct. 22, Geo. W. Kellogg, aged 21, killed in the Warner coal shaft east of town. Oct. 26, Harry F. Bailey died, aged 38. Dec. 23, Ives G. Miles died, aged 83. Dec. 28, Gen. Frank D. Newberry died, aged 72.

1913—Jan. 27, Mrs. H. J. Woodward died, aged 81. July 3, Thirty-year franchise granted to Battle Creek, Coldwater & Southern Ry. July 4, Helen Phibbs, aged 17, drowned while bathing in Palmer Lake. July 25, Co. A left for Upper Peninsula to assist in quelling labor riots. July 27, Mercury 103°; the summer of 1913 was one of the hottest and driest on record. July 28,

Body of Justin A. Dunham, who had disappeared four years before, found in a marsh near Tekonsha. Sept. 4, New electric street lights in business section turned on. Sept. 24, The Coldwater Packing Co. commenced business. Oct. 6, E. R. Clarke & Co.'s three-story double store collapsed, a foundation wall giving way; loss, \$20,000; occupants escaped unhurt. Dec. 17, Mrs. S. W. Driggs died, aged 86; had resided here 75 years. Dec. 25, Henry C. Simons died, aged 69.

1914—Jan. 19, W. H. McCort's store burglarized; loss, about \$1,000 worth of silks. Feb. 24, Sister Julian (Miss Hanley) died, as the result of falling down a stairway. March 22, Wm. King died, aged 88. April 6, County fair proposition snowed under in the county by 1,367. April 10, Neil Merrill died, aged 61. April 18, Mercury stood at 90° in the shade; April 20, only 30°, with snow. May 21, Hon. Albert A. Dorrance died, aged 87; he was one of the founders of the Republican party "under the oaks" at Jackson. May 26, Henry C. Bailey died, aged 82. July 4, Grand celebration; 15,000 out-of-town people here. Aug. 22, Horace Kitchel bought the Courier, consolidating it with the Reporter. Sept. 9, Y. M. C. A. building sold to Masons for temple. First asphalt pavement, Marshall and South Monroe Streets. Sept. 22, Hexekiah Sweet died, aged 74. Oct. 20-31, Masonic fair; receipts \$5,000. Nov. 6, Libby, McNeill & Libby's plant completed. Nov. 18, Wallace E. Wright died, aged 69.

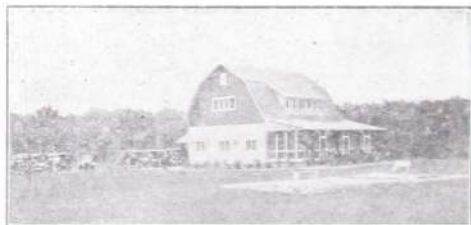

COLDWATER COUNTRY CLUB

1915—Jan. 1, Southern Michigan Telephone Co. bought up the Bell Company. March 16, Charles H. Newell died, aged 60. April 16, Benjamin R. Ferguson died, aged 96. June 24, Emilio Mancini was murdered near the cement factory. Aug. 6, Chelsea Wilmarth, aged 21, gored to death by a bull. Aug. 14, Mrs. F. J. Dunks died, aged 74. Aug. 27, Mercury 40°; the summer of 1915 was one of the most remarkable on record for coolness and rainfall. Sept. 22, County Clerk Roy G. Moore died, aged 32. Oct. 18, Bon Ami Club opened their new club house. Laundry building at the State Public School burned; loss \$6,000. Nov. 15, St. Mark's parish house completed and opened. Nov. 26, John A. Kerr died, aged 64. Dec. 23, Harvey D. Miller died, aged 93. Dec. 31, Geo. W. Whitehead died; he was born here 79 years ago.

1916—Jan. 1, Chas. N. Legg died, aged 69. Jan. 15, Alfred Milnes died, aged 71. Feb. 13, Newlin revival services closed; 529 "hit the sawdust trail." March 22, Thunder-and-lightning snowstorm and blizzard; March 23, "gentle spring"—6° above zero. Apr. 9, Mrs. Clarissa Taylor died, aged 92; had lived here 63 years. April 25, Horace J. Woodward, in business here 59 years, died, aged 80. April 28, Mrs. Elizabeth Bennett died, aged 92. April 29, Robert Swaffield died, aged 83. June 17, John R. Champion died, aged 83. Aug. 16, Alfred E. Pearce died, aged 49. Sept. 7, C. D. Warner died, aged 76. Sept. 30, John Deabler was killed by the overturning of an automobile. Oct. 30, Roland Holmes was killed by the skidding of his automobile. Princess Manufacturing Co. commenced work. Nov. 28, Mrs. Sarah Kennard died, aged 93.

1917—Jan. 3, Mrs. Sophia Upson Pratt died, aged 86. Jan. 24, Henry C. Whitley, aged 78, died from burns sustained in his home. Feb. 15, Company A returned home; they had left for the Mexican border June 24. March 13-24, Schools, churches, lodges, etc. closed on account of diphtheria. Apr. 6, War on Germany declared. May 6, First Sunday movies. June 7, High School 50th annual commencement; 51 graduates. June 19, Albert J. Dorrance died,

aged 60. City purchased \$3,475 fire truck. July 5, Mrs. Cecilia B. Bingham, aged 88, killed by being run over by an automobile. July 18, Demonstration for Company A; crowd, 20,000; proceeds for Company A, \$1,684; cornerstone for new \$45,000 armory laid. July 20, First draft of men for German war. July 24, Company A mustered into United States service. Aug. 5, Elwin E. Funk died, aged 39. Aug. 7, Mrs. L. E. Rose died, aged 70. Aug. 17, Willis E. Hodgman died, aged 45. Sept. 3, Mrs. Nancy A. Searing died, aged 97; she was the oldest resident of the city. Sept. 12, Sheriff George W. Ralston was shot dead by Frank VanTassel, who was later in the night killed in his house by a volley from a posse. Elmer J. Allen died, aged 52. Dec. 10, Chas. W. Mannerow died, aged 71. Dec. 22, William T. Doll, aged ten, rescued Greta Randerson from drowning in the Coldwater River, but himself perished under the ice.

1918—Jan. 3, Amariah G. Stevens died, aged 83. Jan. 18-22, Factories closed on account of nation-wide fuel shortage. Jan. 29, Wm. B. Downer died, aged 85. Jan. 30, Glenn Mason killed by a falling tree. Feb. 11, Judge John B. Shipman died, aged 85. Feb. 14, Wm. Abbott suicided. Feb. 15, Mrs. Ann-lia Hale died, aged nearly 95. June 19, Frank L. Parker was crushed to death in a printing press. July 2, Vaiden C. Boriner murdered. July 15, Robert Sherburn killed by the overturning of his automobile. July 31, Sergt. Clyde Clinefelter was the first Coldwater soldier killed in the German war.



ONE OF OUR BEAUTIFUL LAKES

Sept. 24, Mrs. G. W. Harding died, aged 69. Oct. 2, Edward R. Root died, aged 67. Oct. 13, Mrs. Eliza Pearce died, aged 87. Oct. 29, Mrs. Sarah I. Legz died, aged 94. Nov. 13, Ianthis D. Miner died, aged 80. Dec. 2, County Drain Commissioner Eli D. Tift was killed in his automobile by a passenger train. Dec. 16, Assistant Postmaster Hal D. Crippen died, aged 50.

1919—Jan. 24, David A. Merrill died, aged 86. March 9, Wm. Sharp died, aged 91. March 24, Mrs. Olive Hayes died, aged 92. March 31, Ensign Harold A. Robinson, 31, was killed in a seaplane collision at Pensacola, Fla. April 13, Mahlon W. Brainard died, aged 84. April 14, Mrs. Tirzah Hyde died, aged 88. April 29, Edward F. Ray died, aged 67. May 9, Mrs. Effie P. Mudgett died, aged 82. May 18, Mrs. F. H. Welch died, aged 55. May 26, Elijah Ball died, aged 82; also Mrs. J. L. Curtis, 61, Mrs. Diantha Buffham, 85, and Mrs. Sarah Himebaugh, 73. June 7, Mrs. Jennie Tupper died, aged 68. June 23, Louis Sloman died, aged 71. Aug. 6, Chas. H. Dickinson, 64, died, his death following those of his wife and son Homer within a year. Aug. 11, Horatio N. Bidelman died, aged 83. Oct. 6, Harold Crawford, 18, was killed by the accidental discharge of his shotgun. Oct. 15, Alfred C. Sutherland died, aged 53.

1920—Jan. 4, Mrs. Deborah Greenwood died, aged 83. Jan. 5, Production commenced at the Homer furnace plant. Jan. 13, Mrs. Leonora Stansell died, aged 90. Jan. 21, Wm. Harry Adams died, aged 78. Feb. 13, Mrs. Thos. S. Osborn died, aged 74. Feb. 18, Theo M. Olson and Haven E. Clear were killed by a New York Central train. Feb. 19, Ball & Son's planing-mill damaged \$7,000 by fire. March 28, Destructive cyclone south of city caused \$150,000 damage and deaths of Wm. Doubt and a Mr. Perkins. There were scores of buildings destroyed. Apr. 3, Mrs. Amanda Lane died, aged 88. Apr. 13, C. A. Spaulding died, aged 80. April 19, Mrs. Allen J. Pratt died, aged 57. May 10, Mrs. Richard S. Biddle suicided. May 12, Mrs. D. S. Greenmyer died, aged 69. May 20, First airship delivery of goods here; Lee Bros., consignees.

July 15, VanAken block \$55,000 fire, heaviest loss in history of city. July 18, Lawrence Chapman drowned at the Narrows. Oct. 7, Z. G. Osborn died, aged 87. Oct. 20, Andrew Kerr died, aged 62. Nov. 8, Christopher Spofford killed while hunting. Nov. 28, Dr. W. H. Baldwin was found dead in his office. Nov. 30, Dr. Frank G. Legg died, aged 66. Dec. 1, Mrs. Harriet Swaffield died, aged 77. Dec. 2, Roy Johnson accidentally killed by shotgun discharge.

1921—Jan. 10, Mrs. Minerva Holden died, aged 90. Jan. 12, Charles S. Cornwell died, aged 75; his wife died March 11, aged 75. Jan. 28, Incendiary fire caused J. B. Perry & Co. \$1,000 loss, the Gas Co. \$700 and the Southern Michigan Grocer Co. \$100. Feb. 25, Mrs. A. G. Rose died, aged 96. April 7, Farmers selling potatoes at 20 cents per bushel. May 1, Lincoln school building damaged \$20,000 by fire started by two young lads; firemen were seven hours subduing it. May 4, Mrs. E. D. Luedders died, aged 70. May 30, Chauncey R. Youngs, 22, suicided. June 9, High school graduated 57. June 20, Lucius M. Wing, former mayor and prominent financially, died; he was born here Feb. 27, 1840. June 26, The Armory was damaged about \$20,000 by fire, supposedly of incendiary origin. July 4, Big celebration; crowd estimated at 25,000. Sept. 11, John Boyer crushed to death in heavy gear wheels at the cement factory. Sept. 23, The Carle and Phelps cottages burned at Morrison's Lake with about \$8,000 loss. Nov. 4, Mrs. W. H. Kelsey burned to death. Nov. 14, Maj. Geo. H. Turner died, aged 82.



HAPPY DAYS FOR THE CHILDREN

Nov. 22, City purchased a \$10,650 fire truck. Nov. 23, Mrs. A. C. Burdick died; she was born here 75 years ago. Nov. 27, Ebenezer Post, died, aged 84. Dec. 1, Mrs. J. H. Sackett died, aged 65. Dec. 4, Rev. Geo. C. Whitcomb died, aged 90. Dec. 16, Elvin H. Williams died, aged 66.

1922—Jan. 5, Florence Luce died, aged 61. Jan. 27, Horace Kitchel died, aged 46. Feb. 13, Mrs. Sarah J. Pollock died, aged 76. Feb. 25, R. Milton Saunders died, aged 87. April 19, Rev. J. C. Robinson died, aged 86. May 12, Charles T. Cornwell died, aged 100 years and 8 months. July 23, Samuel F. Smith suicided by cutting his throat. He was 67 years of age. Aug. 17, Big farmers' county picnic held in Coldwater; crowd estimated at 15,000. Oct. 13, Herman D. Keller killed by an overturning automobile in Florida. His age was 67. Oct. 18, Second vote on proposition to erect new \$140,000 school building; Yes, 562; No, 342. Oct. 22, Mrs. Frank F. McCort died, aged 49. Oct. 28, Burt E. Barlow suicided in Washington, D. C.; he was 42. Nov. 6, Wade Memorial Hospital opened. Nov. 15, Ory Odren, 48, suicided by hanging himself. Nov. 19, Mrs. Dr. Andrews died, aged 77. Nov. 21, Contractor W. H. Friedrich broke ground for the new high school building. Dec. 11, Mrs. J. D. Payne died, aged 68. Dec. 14, Thomas S. Osborn died, aged 77.

1923—Jan. 8, Albert A. Sherman died, aged 81. March 3, Mercury 62 in the shade, a record breaker for this date; 16 days later, zero. G. W. Harding died, aged 78. March 8, Mrs. Mary Maynard died, aged 83; also L. H. Edgerton, 72, and Wm. R. Card, 96. March 21, Clarence L. Olds died, aged 70. March 22, Hon. Milo D. Campbell died, aged 71. Apr. 15, Rev. Henry P. Collin died, aged nearly 80; he was pastor of the Presbyterian Church over 26 years, commencing in 1878. Apr. 23, Wm. M. Jackson, 53, was killed by falling from the roof of a barn. May 7, Walter Gordon electrocuted by a

live wire. May 21, Frank N. Williams died, aged 55. May 22, James Scott Warford died, aged 100. June 7, High School graduated 81. June 9, Henry C. Clark died, aged 80. June 13, Edwin Mansell died, aged 75. July 14, Destructive tornado visited the city. July 17, Rev. R. A. Wright died, aged 63. Aug. 6, Orin W. Hoyt died, aged 91. Nov. 17, Mrs. Roy Birch shot her husband twice, nearly fatally, and suicided. Dec. 12, Dr. Fred H. Harris died, aged 48. Dec. 30, Aaron D. Milhan died, aged 81. During 1923 four wedded couples died: N. A. Reynolds. L. W. McCartney. S. P. Swain. A. M. Kyser and their wives.

1924—Jan. 2, Geo. W. St. Clair died, aged 61; also Wm. H. Ward, 81. Maurice Payne and Mildred Kirkpatrick married. Jan. 5, Mrs. C. D. Thompson died, aged 69. Jan. 6, Mrs. E. Nelson Masters died, aged 36. Jan. 7, Mrs. Melvin T. Edmunds died, aged 76; also Adelbert E. Lockwood, 81. Helen Sager and Ernest Bellamy married. Jan. 8, Leo Hurley and Bernice Miller married. Mrs. Julia Grinnells died, aged 66. Jan. 11, Wm. R. Myers died, aged 75. Home of E. W. Dunks badly damaged by fire. Jan. 12, Belva M. Sunday and Henry C. Carney married. Jan. 13, Herbert A. Close died, aged 74. Jan. 16, Arthur N. Ruple died, aged 63. Jan. 17, Edward H. Mott died,



SURVIVORS OF THE OLD LOOMIS BATTERY AND THEIR BATTLE-TORN FLAG

They are Gen. W. Jeffers, 85; A. R. Grove, 85; John M. Mench, 84; James Haynes, 83. In the back row are Mrs. H. C. Clark and Mr. and Mrs. Chas. F. Howe. Photographed at the 50th reunion of the Battery, in May, 1924

aged 58. Jan. 18, Nellie E. Jones died, aged 74. Jan. 19, Dairy Association safe wrecked by burglars; \$30 taken. Myrtle Corless and Harold Boyer married. Jan. 21 Alfred Woodard died, aged 5. Jan. 23, Mrs. Agnes Gibson died in the house where she was born in 1845. Jan. 24, home of Nelson Masters badly damaged by fire. Jan. 25, Robert J. Hamilton died, aged 66. Jan. 26, snow blockade. Jan. 28, Hazel Sharp and Frank Rassler married. Jan. 30, Mrs. Harry Haner died, aged 50. Jan. 31, Mrs. Anna Henneghan died, aged 82; also Mrs. C. J. Morehouse, 35.

Feb. 2, Clara Ferguson and Alfred Regetz married; also Minnie A. Brandt and Frank J. Corns. Feb. 8, David A. Fetterly died, aged 88. Feb. 10, Mrs. Annie R. Mason died, aged 82. Feb. 12, Josephine Henning and Adelbert Beyer married. Feb. 13, Jesse D. Payne and Mrs. Hattie A. Wolfinger married. Feb. 14, Ellen Preston and Herschel Rowe married. Olympic Restaurant closed its doors. Feb. 20, Mr. and Mrs. J. E. Dermott celebrated their golden wedding anniversary. Feb. 21, More snow, more blockade; snow hauled off the business streets and alleys. Feb. 22, Mrs. Robert Mahaffey died, aged 18. Feb. 23, Mrs. Cora Nachbauer died, aged 66; also Wm. J. Smalley, 78. Feb. 24, Mr. and Mrs. B. F. Estlow badly hurt by running their automobile into a standing freight train at Tekonsha. Feb. 26, Rev. H. W. Jerrett resigned the Presbyterian pastorate. Feb. 27, Mrs. Elizabeth Ives died, aged 90. Feb. 29, Viola Martin and Charles Sumner married.

March 1, Mildred Irene Brook and Wm Charles Smith married. March 6, Wolf Bus Co. bought the Shelters Jackson line. March 8, Robert B. Koons died, aged 53. Beryl Thompson and Irvin Pruyn married. March 9, Frederick M. Feuchter died, aged 42. March 10, A. P. Gillette bought the Smith & Ferguson grocery and meat business. Mrs. Gaylord Boyer died, aged 18. Francis Hibbard and Leila Smith married. March 15, Mrs. I. E. Gresley died, aged 52. March 16, Kingsley Pharmacy badly damaged by fire. March 17, Mrs. Wm. H. Milnes died, aged 49. March 18, Charles E. Black died, aged 11. March 19, Blanche McKee and Carl E. Lewis married. March 21, Roscoe E. Stewart and Katherine E. Clark married. March 22, Mrs. Harriet A. Rose died, aged 83. Rosie Draper and LaVerne Quimby married. March 23, Mrs. Esther Green died, aged 83; had lived in this county 78 years. Mrs. B. M. Fletcher died, aged 87. March 27, Charles E. Faas died, aged 57; also Rachel Shimmel, 68. March 28, Mrs. Carrie E. Strobac died, aged 57;



ELDRED MEMORIAL CHURCH

also Mrs. D. S. Etheridge, 76, and A. A. Perry, 76. March 29, Henry Dryer died, aged 78. March 31, Joseph C. Morgan died, aged 80.

April 5, Charles A. Ruple and Alice May Garvin married. Main Cafe, formerly the Olympic, reopened by Harry Lopez. April 7, New Roosevelt high school building first occupied. City election; Democrats elect LeRoy R. Palmer mayor, Chas. C. Fox alderman in the third ward, Chas. E. Earley supervisor and Eben Butterworth constable in the fourth ward, remainder Republicans. April 10, E. D. Luedders, in business here 47 years, died, aged 78; Mrs. George Quackenbush died, aged 56. April 14, Collins Wendell died, aged 68. Clare Walker died as the result of a collision between his automobile and that of W. J. Selby. April 15, Mrs. Arabella Van Valkenburgh died, aged 79. Home of J. R. Whitacre badly damaged by fire. April 18, Mrs. Llewellyn E. Smith died, aged 75. April 19, Louise M. Lincoln and Howard Sowers married. April 20, Dorothy B. Bowser and Ray H. Zull married; also Imo C. Ash and Oral C. Marquette. April 21, Mrs. Margaret Baldwin died, aged 87. April 23, Mrs. Elizabeth Gould died, aged 88; also Daniel Merritt, 68. Chamber of Commerce (resort division) adopted the slogan, "Coldwater for Summer," and planned an advertising campaign, which was soon in full swing. April 24, Mrs. Hattie Harris and James Dent married. April 26, Bertha Lincoln and Harold Hanks married; also Wells C. Cort-

right and Jeanne Sutherland. Mrs. Abner Brown died, aged 66; also Manley W. Bates, 61. April 27, Rev. H. W. Jerrett closed his pastorate with the Presbyterian Church. April 29, Lewis D-way died, aged 77. April 30, Mrs. B. J. Frederick died, aged 68.

May 1, Mrs. Mary A. Viets died, aged 88; also Mrs. James Drinkwater, 77. May 2, Sidney R. McNitt died, aged 77. May 3, Carl Vielhaber died, aged 33. May 4, Fine new Eldred Memorial Christian Church dedicated. May 5, Ex-Mayor Frank G. Sharp died, aged 68. May 7, Curt P. Lape died, aged 58. Mrs. Libbie Erdle and Oliver Olinger married. May 10, A Kalamazoo firm began selling 109 lots in "Fairfield" addition, the old fair grounds. May 16, Wm. H. Fitch died, aged 82. May 17, Bernice Smith and Robert Watson



THE POSTOFFICE

Coldwater's Federal Building was erected in 1909-1910 at a cost of \$59,500. Previously, the present Branch factory building housed the postoffice for twenty-eight years; and before that, the present City Directory building

married. May 18, W. P. Ogden seriously injured in interurban wreck in Indiana. May 19, Mercury stood 40 and about the same for several days. May 20, Remains of Mrs. J. H. McGowan, 88, brought here from Washington for burial. May 21, Harold Smith and Iva Weeks married. Emery G. Luce died, aged 72. May 22, Ermelinda Lopez and Nicholas Coscarelli married. May 23, Mrs. Florence Corron died, aged 67. May 24, E. D. Legg appointed receiver for the insolvent Coldwater Machine Works; liabilities many thousand dollars beyond assets. May 25, Mr. and Mrs. L. L. Bosserman celebrated their golden wedding anniversary. May 28, Mary G. Foust and Paul De More married. N. Y. C. ticket office safe blown and robbed. May 24, Raleigh R. Munday and Anna Stansberry married. Luella Ely and Robert Canfield married. May 29, Clyde Youngs and Anna Crippen married. May 31, Mrs. Isaac Corless died, aged 67; also Alaric L. Parker, 64. The month of May was notably cold and backward.

June 2, Judge Johnson sentenced Lester R. Smith to prison for six months to fourteen years for raising a check, and Glen Quar for six months to one year for selling moonshine booze. June 3, Andrew J. Gallup died, aged 85. June 5, Marion Balcom and LaVerne Gresly married. Fifty-seventh high school commencement; 64 graduates, 32 girls, 32 boys; departed June 9 on trip to Washington. June 6, Thomas P. Cleveland died, aged 79. June 8, Opal D. Butcher and Lawrence J. Monroe married. June 9, Mrs. A. G. Stevens died, aged 78; also Mrs. Fred Markoff, 72. June 11, Amanda Warsabo and Park B. Doing married. June 13, Mrs. Elizabeth Young died, aged 72. June 14, Olin H. Ellis died, aged 66; also Mrs. Colista A. Cook, 75, and Mrs. Mary E. Powers, 69. June 15, Leon G. Abramson and Velma T. Hibbs married. June 16, Mr. and Mrs. Fortune R. Drury celebrated their golden wedding anniversary. June 17, Mrs. Leo W. Carls died, aged 27. City school census shows 43 gain. June 18, City began using new 300,000-gallon water tank, total height, 145 feet; cost \$20,000. June 19, H. Emery Weage, 37, died of burns received in an explosion of oil. June 20, Mrs. Evoline Bennett died, aged 66; also Mrs. Elizabeth Evans, 81. June 21, Standard Oil station manager R. G. McCurley held up and robbed of \$125. Millicent Juckett and Hubert Harpham married. June 22, Mrs. Frank Jewell died, aged 55. Frank H. Brace and Blanche Hutchins married. June 26, Milo Raiston and Gwendolyn Jones married. June 28, Estella H. Amaden and Lester G. Frost married; also Kathryn E. Brown and Howard C. George, Lillian Bottom and Roland L. Lucas, Vonda Hecox and Wm. H. Lucas. June 30, Helen Andrews and Guy F. Kaser married; also George Gallop and Evelyn Williams.

July 1, Marcellus Parsons died, aged 39. H. H. Morrow purchased an interest in the Duguid store. July 3, Gladys Pixley and John Howard Lewis married. July 4, Mercury 45° in the morning. Lynn Burch died, aged 59. July 7, Viva Osborn and Russell M. McFarlane married. July 10, Mrs. S. M. Teachout died, aged 76. July 13, J. Barnes Sherburne and Gertrude Budrow married. July 14, Mrs. Perry Outwater died, aged 46. July 16, Chauncey Macky died, aged 75; also James M. Mapes, 75. July 17, Mrs. P. M. Whaley died, aged 55. July 18, Mercury 48°. July 19, Mrs. Pitt Burch died, aged 44. July 20, Willard A. Parshall died, aged 58. July 21, Samuel Knauss died, aged 83. July 24, Mrs. Eliza A. Phenice died, aged 75. July 25, Anna Boyd and John Wiley married. July 27, Adelta Downes rescued a lad from drowning by swimming to his aid at a Chicago beach. July 28, Mrs. C. D. Sutton died, aged 61. July 29, Mrs. Julia A. Ford died, aged 62; also Mrs. C. E. Blood, 77.

Aug. 1, The Sloman clothing house became Sloman & Tyler. Aug. 3, Mrs. Mary E. Lockwood died, aged 65. Aug. 4, Woman bogus check swindler beat twenty local merchants out of \$200. Aug. 12, Frank M. Perry and Mrs. May Hawley married; also Edward A. Knapp and Margaret L. Hotaling. Aug. 13, Wm. Harger died, aged 61. Aug. 16, Mrs. Iola Coriess and Samuel E. Deal married. Ida O. Barnard and Willis Goodwin married; also Bernice Kemp and John C. Fisher. Aug. 18, Edna Rosendahl and Roy D. Rearick married. Russell Klock died, aged 25. Aug. 20, Frank I. Post bought out Starr H. Parrish of Parrish & Post, jewelers. Aug. 22, A. D. Ralph died, aged 77. Aug. 23, Rena Bailey and Nichols B. Schooley married. Aug. 25, Mrs. Amie Kemp and M. E. Brinneman married. Aug. 28, Harriet L. Zirn and Harvey W. Johnson married. Aug. 29, Asa Curtis, a State School boy, drowned while swimming in the river at cemetery bridge. Aug. 31, Rev. Thomas Baxter began the Presbyterian pastorate. La Dorna Tift and Corwin G. Mollenkopf married. Bartlett M. Fletcher died, aged nearly 89; he had lived here 70 years. Samuel E. Brewer died; he was born here in 1839. Mrs. Marion Pauline Easterly and Albert C. Glick married.

Sept. 1, Betsy Edna Tyler died, aged 14. Mrs. Irvin Sherwood killed in an automobile accident. Sept. 6, Mrs. Elizabeth Brown died, aged 83; also Mrs. John Fitzpatrick, 55. Oscar Ebel and Beatrice C. Whitney married. Sept. 8, Mrs. Anne Donnelly died, aged 98. Sept. 10, Primary election; heavy vote polled. Sept. 11, Emery G. Hamblin died, aged 58. Sept. 12, National Defense Day observed. Sept. 15, Wm. Burch died, aged 78. Sept. 16, Mrs. Gideon Long died, aged 71; also Melvin T. Edmonds, 86. Mr. and Mrs. E. R. Beers celebrated their golden wedding anniversary. Sept. 18, Mrs. Mattie Bedford died, aged 80. Sept. 21, Mrs. J. J. Stevens died, aged 61.

Close of revival services conducted by Evangelists Stewart and Van Evert at Eldred Memorial Church; 150 professed conversions. Sept. 23, Cecil C. Payne and Herman J. Myers married. Sept. 25, Mrs. F. A. Swain died, aged 50. Sept. 26, H. A. Hamp assumed the superintendency of the State Public School. Sept. 26, Ruth L. Brown and Clifford W. Loveberry married. Sept. 27, Margaret Bishop and Gerald Smith married; also Leland W. Zirn and Carolyn F. Davis. Sept. 28, Rev. W. L. Sharp closed his pastorate with the Baptist Church. Sept. 30, Harry L. Taylor bought G. O. Pierce's interest in the Buick Garage.

Oct. 1, New paving completed, concrete replacing the first three blocks of brick laid on Chicago Street in 1898. Lucile Stevens and Russell Thomas married; also Vera Logan and Homer H. Brown. Oct. 3, Oneita Hurley and

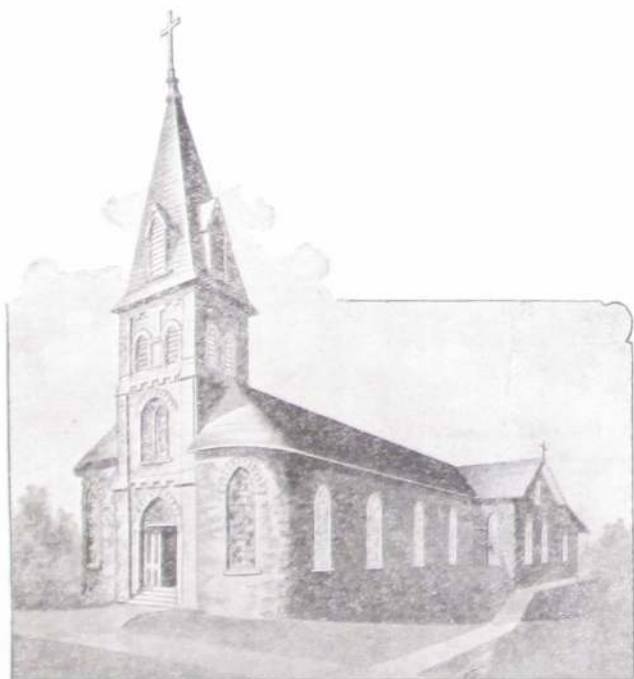

ST. CHARLES CATHOLIC CHURCH

Organized in 1849, its Diamond Jubilee was celebrated in 1924

Wm. J. Sullivan married. Oct. 4, Mrs. Helen Howard died, aged 83. Sylvia Teachout and John Cline married; also Jay Canfield and Myrna Rehm. Oct. 5, George D. Bussing died, aged 60. Oct. 7, Mrs. Frank E. Walters died, aged 51. Oct. 8, Mrs. Lizzie Atyeo died, aged 72. Oct. 11, Elton Hutchins and Gladys Stahlhood married. Oct. 16, Glenn D. Byers and Hazel M. Manzer married. Oct. 16, 17, 18, Successful fair held by the merchants of the city with exhibits mainly in store windows. Oct. 17, Beryl Swain and Elmer Davis married. Oct. 18, Dale Isenhower and Marian Nichols married; also Verne G. Smith and Florence Wagar. Oct. 21, First "killing" frost of a remarkably mild October. Louise E. Hess and L. D. Olmstead married.

Oct. 27, Mrs. J. J. Musser died, aged 68. Oct. 28, Home of W. F. Stall and Lloyd Bowersox partially burned. Oct. 29, Maxine Beach and Paul Wigent married. Oct. 30, Carl Hickey died, aged 29; also Alfred A. Smith, 67.

Nov. 4, Mr. and Mrs. Nelson Russell celebrated their fiftieth wedding anniversary. Election, Branch County elected all Republican officials. Unusually heavy vote; Second Ward election board on duty forty straight hours. Nov. 7, The Nelson-Neale Machinery Co. took over the former Coldwater Machine Works plant. Nov. 5, Mildred Zull and Glenn Ashbree married. Nov. 9, Carl Batterson died, aged 38. Nov. 17, First snowfall. Nov. 18, Mercury nearly zero. Olive M. Speer and Robert Dennis married. Nov. 19, Deid Cornell died, aged 66. Mary C. Herl and Fenton C. Flint married. Nov. 21, Mrs. Jennie Wright died, aged 80; also Mrs. Nelson Myers, 54. Geo. L. Snyder bought the Edwards bakery. Nov. 22, Zella Ingham and Ralph C. Duke married. Nov. 23, Frank Hinkle died, aged 75. Nov. 25, Anna M. Relyea married Sidney Coffman and Euna B. Relyea married Floyd F. Holmes. Nov. 26, Mrs. Marion Ferguson died, aged 69. Nov. 27, Champion Brass Works heavily damaged by fire. High school football team defeated Hillsdale, 25 to 10, and became champions of this part of Michigan. Chas. E. Tracy died, aged 61. Verlia Smith and Olen Twitchell married. Nov. 29, Mrs. Dottie Dickey Kimball died, aged 45.

December 1, Mrs. Nellie G. Conklin died, aged sixty-four years. Dec. 3, Mrs. Frank L. Earley died, aged 44. Dec. 4, Mrs. George W. Bailey died, aged 75. Dec. 5, Mr. and Mrs. J. H. VanNuys celebrated their golden wedding anniversary. Dec. 6, Mrs. Emma Robley died, aged about 84. Mysterious disappearance of Edith Mae Clark. People's Restaurant began business. Dec. 9, Garrie Pitcher and Mrs. E. Marie Smith married. Dec. 10, Mrs. Frances Howe died, aged 85. Dec. 14, Mrs. Victoria Nichols and Almen E. Cole married. Dec. 16, Ice period, resulting from heavy rain and freezing. Dec. 17, George Harmon died, aged 76; also Wm. Holabaugh, 82. Dec. 19, James A. Ferguson died, aged 80. Dec. 23, Mrs. R. B. Edmonds died, aged 83; also Mrs. Frances Barber, 73. Dec. 24, Harry J. Bassett died, aged 63. Christine Hillborg and D. Howard Allen married. Dec. 25, Fourteen below zero; coldest Christmas in 50 years. Dec. 29, Grace Scott and Robert C. Fitzke married.

Notable Events in the History of Coldwater

1821—Indians sold this region to whites.
1822—First trading post established.
1829—County was laid out.
1830—First house built by Hugh Campbell.
1831—Village platted; county seat at Branch.
1837—Village incorporated.
1839—First schoolhouse erected.
1840—Last of the Pottowattomies removed.
1842—Coldwater became county seat.
1848—First court-house erected.
1849—Telegraph line reached Coldwater.
1850—First railroad train arrived.
1852—First county fair.
1854—Oak Grove Cemetery was established.
1861—City incorporated.
1864—Cold New Years: 32 below zero.
1868—First Memorial Day observance.
1871—Mansfield railroad started.
1874—State Public School opened.
1876—Baw Beese disaster.

1881—Armory Hall and other incendiary fires.
1882—Telephone introduced.
1886—E. R. Clarke library building dedicated.
1887—County first adopted local option.
1888—New court-house completed. Electric street lights introduced.
1890—Central school building burned. Water-works system built.
1892—Free mail delivery introduced.
1895—Slight earthquake.
1897—Last county fair.
1898—First street paving.
1900—City adopted standard time. Rural mail delivery began.
1905—New city charter became law. Sanitary sewers established.
1909-10—Eighty-two days' sleighing.
1910—Present postoffice building opened.
1911—First Chautauqua.
1913—Remarkably hot, dry summer.
1915—Remarkably cool, wet summer.
1916—Hottest July on record.
1917—New \$45,000 Armory erected.
1919—City took on new growth and prosperity.

CIVIL WAR VETERANS

Coldwater and vicinity gave over 500 soldiers in the Civil War. After nearly 60 years, these 56 of those who returned from the war are still living:

| | | |
|---------------------|---------------------|-------------------|
| Ira Adams | James Ferguson | Thomas W. Rhodes |
| John Allen | Benjamin Filkins | Edgar E. Sears |
| C. H. Bard | Francis Granger | Clark Sherman |
| Rev. C. L. Barnhart | A. R. Grove | John C. Stafford |
| Charles Bender | Dr. L. C. Hatton | Henry Stahl |
| C. W. Bennett | Ira S. Havens | John G. Stepper |
| E. N. Billings | L. L. Hawley | Geo. Stewart |
| Dwight A. Bolster | John Hills | Baxter H. Strong |
| L. L. Bosserman | Wm. Holabaugh | S. M. Teachout |
| Wm. Bricker | J. H. Jagger | Chas. R. Thompson |
| O. D. Caldwell | Geo. W. Jeffers | Samuel L. Treat |
| J. H. Clutter | S. L. Kilbourn | A. A. P. Unangst |
| Reuben Cole | E. E. Lewis | J. H. Van Nuys |
| Otis B. Cox | H. G. McIntosh | Jesse Walker |
| L. S. Daniells | A. A. McLaughlin | Abram Whitbeck |
| James Doris | Dr. Geo. H. Moulton | W. H. Wicand |
| James Drinkwater | Jeff Nixon | B. S. Wilcox |
| Frank L. Eaton | Jacob Nodell | Dr. D. H. Wood |
| Geo. H. Eggleston | Charles Norton | |
| D. S. Etheridge | Lewis E. Pierce | |

WORLD WAR GOLD STAR HONOR ROLL OF BRANCH COUNTY

Following are the names of the Branch County boys who gave their lives in the World War:

| | | |
|----------------------|----------------------|----------------------|
| George P. Adams | Stephen E. Herman | Ernest P. Rex |
| Claude W. Alderman | Ray C. Hilton | George Q. Rice |
| Harold Berger | Floyd Holcomb | Eugene E. Richardson |
| Edwin R. Bennett | Richard Hower | Ralph V. Robbins |
| Joe W. Bohacz | Leonard Johns | Harold A. Robinson |
| Charles D. Boley | Frank Johnson | Shirley J. Salts |
| Charles R. Burr | Eldridge G. King | Harry L. Sherman |
| Ralph R. Carr | Frank C. Kostelny | Arthur L. Sioman |
| Roy B. Cass | Michael J. Losinski | Frank C. Sullivan |
| Clyde C. Clinefelter | Fred E. Luce | Myles Swain |
| C. Morris Cockie | Delbert Lupold | Harold Thomas |
| John Conant | Dominick Monocke | Harry T. Watkins |
| Joseph A. Demorest | Tony Monocke | Henry Watson |
| Edward C. Dunn | Vere Mowry | Harvey Wendorf |
| George B. Gilehrest | Paul H. McKenzie | Irvin Zimmerman |
| Harry Grinnell | Robert L. Nichols | Fred Zurbrugg |
| Timothy W. Greely | C. Rodney Parker | |
| Cyril Henry | Cornelius G. Pfirman | |

SUPERINTENDENTS OF THE STATE PUBLIC SCHOOL

| APPOINTED | APPOINTED |
|---------------------------------------|--------------------------------------|
| Zelotes Truesdell.....March 13, 1874 | A. N. Woodruff.....July 9, 1893 |
| Lyman P. Alden.....June 21, 1875 | A. J. Murray.....Sept. 1, 1895 |
| John N. Foster.....May 9, 1883 | John B. Montgomery.....Dec. 15, 1897 |
| Wesley Sears.....June 20, 1887 | Dr. A. W. Ives.....May 15, 1923 |
| Chauncey F. Newkirk.....Sept. 1, 1889 | H. A. Hamp.....Sept. 25, 1924 |
| W. H. Wicand.....Oct. 7, 1891 | |

COLDWATER'S NONOGENARIANS

| | |
|--|---------------------------------------|
| Mrs. Mary Brown, 43 N. Fremont... 93 | Chas. Norton, 40 West Park Ave... 94 |
| Mrs. Matilda Collins, 153 Hull... 92 | Mrs. Caroline Smith, 90 S. Monroe. 91 |
| Mrs. Lenora Grinnell, 193 Church... 93 | John G. Stepper, 142 Grand... 90 |
| Samuel L. Kilbourn, 208 W. Chf... 90 | A. A. P. Unangst, 214 Marshall... 91 |
| Geo. Lucas, 112 Cutter Ave..... 94 | |

FACTS ABOUT COLDWATER

Numerous mills and factories.
 Handsomest city in Michigan.
 Only \$36,000 city indebtedness.
 Altitude, 982 feet above sea level.
 One daily paper and one weekly.
 Over 40 miles of cement sidewalks.
 Population, over 7,000; colored, 14.
 Beautiful business section, solidly built.
 Coldwater River skirts the city on the west.
 Located on the great New York Central Fast Mail line.

Free public library building, containing 19,000 volumes.

Broad, level streets, shaded by maple, elm and oak trees.

Complete sewerage system, also system of storm-water sewers.

Fine postoffice building, erected by the Government; cost, \$52,500.

Home of the great State Public School, Michigan's best charity.

Extensive system of water-works and electric light, municipally owned.

Splendid fire department. Total gross fire loss in 22 years, only \$109,280.

More miles of gas mains than any other city of similar size in the world.

Many beautiful lakes, with fine fishing and boating, within short distances.

Cement, brick and asphalt paving in business section and portion of residence section.

A prosperous, thrifty city, surrounded by the finest agricultural country. Bank deposits, over two million dollars.

Six large, modern school-houses, eleven churches, spacious and handsomely appointed Masonic Temple, a fine \$40,000 courthouse, \$25,000 Elks' Temple, \$35,000 opera-house, and a \$45,000 armory.

POPULATION

Following are the census reports for Coldwater for the years given:

| | |
|-----------|-------|
| 1864..... | 3,977 |
| 1870..... | 4,381 |
| 1874..... | 4,350 |
| 1880..... | 4,681 |
| 1884..... | 5,099 |
| 1890..... | 5,247 |
| 1894..... | 5,269 |
| 1900..... | 6,216 |
| 1904..... | 6,225 |
| 1910..... | 5,945 |
| 1920..... | 6,114 |

BY WARDS

| | 1890 | 1900 | 1904 | 1910 | 1920 |
|---------------|------|------|------|------|------|
| 1st Ward..... | 1383 | 1692 | 1617 | 1563 | 1662 |
| 2d Ward..... | 1459 | 1722 | 1826 | 1874 | 1944 |
| 3d Ward..... | 1283 | 1514 | 1550 | 1396 | 1378 |
| 4th Ward..... | 1122 | 1288 | 1232 | 1112 | 1121 |

| | |
|----------------------------------|-------|
| Names in the 1914 Directory..... | 6,069 |
| " " 1915 "..... | 6,110 |
| " " 1916 "..... | 6,134 |
| " " 1917 "..... | 6,147 |
| " " 1918 "..... | 6,082 |
| " " 1919 "..... | 5,990 |
| " " 1920 "..... | 6,446 |
| " " 1921 "..... | 6,563 |
| " " 1922 "..... | 6,765 |
| " " 1923 "..... | 6,954 |
| " " 1924 "..... | 7,130 |
| " " 1925 "..... | 7,215 |

BRANCH COUNTY

| | |
|-----------|--------|
| 1837..... | 4,016 |
| 1840..... | 5,715 |
| 1850..... | 12,472 |
| 1854..... | 15,724 |
| 1860..... | 20,981 |
| 1870..... | 26,226 |
| 1880..... | 27,941 |
| 1890..... | 26,791 |
| 1900..... | 27,811 |
| 1904..... | 26,397 |
| 1910..... | 25,605 |
| 1920..... | 23,997 |

An Abstract of the Principal Ordinances of the City of Coldwater

Ashes must not be deposited in any street or alley. Penalty, not over \$50.
Automobiles must not be driven over 15 miles per hour in the business district and 20 miles in residence sections.

Awnings must hang at least eight feet from the sidewalk.

Bicycles must not be ridden on any sidewalk adjoining pavement. Sidewalk speed limit, eight miles per hour. Lamp or lantern required at night.

Bills or notices must not be posted on telephone or electric light poles.

Chickens or poultry must not run at large. Penalty, \$50 fine or thirty days' imprisonment, or both.

City water: Sprinklers must not be used on lawns or gardens from 10 p. m. to 4 a. m.; street sprinkling permitted at any time.

Disturbers of religious meetings may be fined \$30, jailed for thirty days, or both.

Draymen may charge not to exceed 50 cents per load for moving furniture, or 20 cents for common loads.

Drunkenness is punishable by \$25 fine, thirty days in jail, or both.

False alarm of fire is punishable by \$5 to \$50 fine.

Fire escapes must be placed on all buildings three stories high.

Fireworks may only be used July 4 or in public demonstrations.

Fishing from bridges is prohibited.

Fly prevention: From Apr. 1 to Oct. 31, business places must deposit garbage in water-tight receptacles; all fruits and meats must be kept fly-tight. Householders must not let garbage or kitchen slops stand more than two days. The third week in April is general clean-up week.

Gambling with dice, cards, machines or lotteries is finable, not over \$300.

Guns or pistols cannot be fired within the city limits.

Horses must not be driven over eight miles an hour.

Inmates, visitors or owners of disorderly houses are subject to \$100 fine.

Leaves or rubbish cannot be burned in any street or alley.

Meats sold in the city must have been slaughtered in a licensed abattoir and rigidly inspected.

Milk dealers are under rigid sanitary restrictions.

No horse, mule, cattle, hog, goat or goose may run at large on the streets.

Peddlers (except of fresh foods) must pay \$25 per day license.

Salaries: Clerk \$1500, street commissioner \$1000, marshal \$1100, treasurer \$1000, attorney \$500, health officer \$300, meat and milk inspector \$600, firemen \$200 each. Mayor, aldermen and members of the various boards receive no pay.

Sidewalks can be built of cement only.

Signs or goods displays must not project more than three feet from the building.

Skunk pelts cannot be kept within the fire limits.

Smokestacks must be high enough to carry smoke above nearby buildings.

Spitting on sidewalks, in parks, or on public stairways is finable, not to exceed \$50.

Sunday: Games and public diversions are not prohibited. Stores may be open from 9 a. m. to 9 p. m.; ice cream parlors, 9 a. m. to 10:30 p. m.; "movies," 2 to 10 p. m.

Tree branches must be kept trimmed to within eight feet of the sidewalk.

Vehicles for public hire must be licensed at \$5 each per year. Fare must not exceed 50 cents between points inside the city.

Venders of unwholesome food may be fined \$75 or jailed for sixty days.

Penalties range from \$5 to \$300 fine or jail sentence, or both. Persons convicted of ordinance violation may be compelled to do street work, wearing ball and chain.

**PASTORS WHO HAVE SERVED COLDWATER CHURCHES
AND THE YEARS OF THEIR APPOINTMENT**

METHODIST

| | |
|-----------------------|------|
| Wm. Sprague..... | 1832 |
| Henry Colclazer..... | 1833 |
| E. C. Garrett..... | 1834 |
| Richard Lawrence..... | 1835 |
| Peter Sabin..... | 1836 |
| J. F. Davison..... | 1838 |
| Roswell Parker..... | 1839 |
| John Ercanbrack..... | 1841 |
| Wm. Sprague..... | 1844 |
| Isaac Bennett..... | 1845 |
| John Ercanbrack..... | 1847 |
| J. E. Parker..... | 1848 |
| Peter Sharp..... | 1849 |
| Elijah Crane..... | 1850 |
| J. Summerville..... | 1851 |
| F. B. Bangs..... | 1853 |
| Harrison Morgan..... | 1855 |
| Norman Abbott..... | 1857 |
| W. C. Comfort..... | 1858 |
| A. L. Crittenden..... | 1860 |
| Israel Cogshall..... | 1861 |
| D. R. Latham..... | 1862 |
| Jos. Jennings..... | 1863 |
| J. W. Robinson..... | 1865 |
| Elias Cooley..... | 1868 |
| W. H. Pearce..... | 1871 |
| A. A. Knappen..... | 1873 |
| Isaac Taylor..... | 1874 |
| Israel Cogshall..... | 1875 |
| J. I. Buell..... | 1877 |
| A. P. Moors..... | 1879 |
| D. F. Barnes..... | 1882 |
| H. M. Joy..... | 1885 |
| W. A. Hunsberger..... | 1886 |
| James Hamilton..... | 1890 |
| Wm. Denman..... | 1893 |
| A. M. Gould..... | 1895 |
| W. L. Barth..... | 1896 |
| W. I. Cogshall..... | 1897 |
| W. P. French..... | 1898 |
| L. E. Lennox..... | 1900 |
| F. A. Chapman..... | 1904 |
| Louis DeLamarter..... | 1908 |
| R. E. Meader..... | 1910 |
| R. A. Wright..... | 1916 |
| C. W. Mackenzie..... | 1923 |
| PRESBYTERIAN | |
| C. W. Girney..... | 1837 |
| Louis Mills..... | 1842 |
| S. C. Hickok..... | 1844 |
| E. P. Marvin..... | 1848 |
| O. W. Mather..... | 1851 |
| G. S. Goodman..... | 1853 |
| H. C. Hovey..... | 1860 |
| G. L. Foster..... | 1863 |
| W. C. Porter..... | 1865 |
| J. G. Jones..... | 1872 |

| | |
|----------------------|------|
| H. P. Collin..... | 1878 |
| W. L. Gelston..... | 1905 |
| Geo. E. Barnes..... | 1907 |
| Donald MacCluer..... | 1913 |
| H. W. Jerritt..... | 1920 |
| Thomas Baxter..... | 1924 |

BAPTIST

| | |
|-------------------------------|------|
| Reuben Graham..... | 1835 |
| W. B. Brown..... | 1838 |
| John Southworth..... | 1840 |
| James Davis..... | 1842 |
| J. A. Keyes..... | 1844 |
| O. C. Comstock..... | 1845 |
| A. P. Tucker..... | 1848 |
| F. O. Marsh..... | 1850 |
| E. J. Corey..... | 1853 |
| A. A. Ellis..... | 1857 |
| Edwin Eaton..... | 1858 |
| E. Curtis..... | 1866 |
| N. Pierce..... | 1868 |
| W. T. Lowry..... | 1871 |
| J. H. Donnelly..... | 1882 |
| J. H. Groff..... | 1884 |
| J. P. Phillips..... | 1886 |
| E. O. Smith..... | 1890 |
| B. Otto..... | 1894 |
| C. F. Vreeland..... | 1897 |
| I. D. Hall..... | 1900 |
| M. A. Graybiel..... | 1902 |
| F. B. Bachelor..... | 1907 |
| C. S. Burns..... | 1910 |
| G. C. Lamont..... | 1915 |
| C. R. Osborn..... | 1919 |
| W. L. Sharp..... | 1922 |
| | 1924 |
| (See List of Church Officers) | |

EPISCOPAL

| | |
|----------------------|------|
| Geo. Willard..... | 1848 |
| G. M. Skinner..... | 1855 |
| H. Safford..... | 1860 |
| Jos. Wood..... | 1863 |
| J. W. Ray..... | 1866 |
| G. P. Schetky..... | 1869 |
| H. Safford..... | 1870 |
| H. J. Cook..... | 1875 |
| H. Hughes..... | 1886 |
| H. Sowerby..... | 1895 |
| A. S. Murray..... | 1907 |
| C. B. Blakeslee..... | 1912 |
| J. Hewitt..... | 1915 |
| G. S. A. Moore..... | 1919 |
| C. K. Thomson..... | 1921 |

CATHOLIC

| | |
|-------------------|------|
| J. Kindikens..... | 1856 |
| Fr. Richaert..... | 1860 |
| C. Korst..... | 1867 |
| J. J. Gore..... | 1900 |

| | |
|--------------------|------|
| D. A. Hayes..... | 1906 |
| Jas. P. Welsh..... | 1919 |

WESLEYAN

| | |
|----------------------|------|
| Calvin Sawdey..... | 1844 |
| A. S. Rogers..... | 1845 |
| Wm Barrows..... | 1846 |
| A. W. Curtis..... | 1847 |
| Calvin Sawdey..... | 1849 |
| A. B. Cobb..... | 1852 |
| Calvin Sawdey..... | 1854 |
| E. Kirtland..... | 1856 |
| S. B. Smith..... | 1858 |
| M. B. Wisley..... | 1862 |
| H. W. Wright..... | 1863 |
| G. A. Olmstead..... | 1864 |
| R. H. Ross..... | 1865 |
| W. W. Curtis..... | 1867 |
| —Beckwith..... | 1869 |
| H. C. Hurburt..... | 1870 |
| W. P. Martin..... | 1872 |
| H. D. Inman..... | 1873 |
| R. H. Ross..... | 1875 |
| W. T. Williams..... | 1877 |
| L. Stowell..... | 1879 |
| H. A. Day..... | 1880 |
| T. C. Fisher..... | 1883 |
| —Pifer..... | 1885 |
| C. L. Preston..... | 1886 |
| D. D. Martin..... | 1887 |
| E. Preston..... | 1889 |
| Joel Martin..... | 1890 |
| J. B. Sellick..... | 1891 |
| C. M. Duryea..... | 1897 |
| J. W. Ayling..... | 1900 |
| W. S. Phillips..... | 1901 |
| E. T. Gray..... | 1902 |
| A. W. Hall..... | 1908 |
| S. A. Manwell..... | 1909 |
| A. J. McPherson..... | 1912 |
| Walter Rathbun..... | 1918 |
| G. L. Densmore..... | 1919 |
| Florence Sell..... | 1920 |
| A. R. Merrill..... | 1922 |
| D. A. Manker..... | 1923 |

FREE METHODIST

| | |
|----------------------|------|
| John Ellison..... | 1866 |
| W. D. Bishop..... | 1867 |
| J. A. Wilson..... | 1868 |
| W. w. Warner..... | 1870 |
| L. T. Frink..... | 1872 |
| A. Omans..... | 1873 |
| James Linn..... | 1874 |
| Thomas Riley..... | 1875 |
| George Windust..... | 1877 |
| O. Barfell..... | 1879 |
| J. Lawrence..... | 1880 |
| A. B. Mathewson..... | 1881 |
| G. W. C. Smith..... | 1882 |

| | | |
|--|--------------------------|-------------------------------|
| H. Simpson.....1884 | Wm. Rennie.....1911 | Adolph G. Berg.....1922 |
| H. H. Cannon.....1885 | D. M. Wells.....1913 | |
| S. A. McGee.....1886 | B. F. Hitchcock.....1916 | CHURCH OF CHRIST |
| P. E. Vincent.....1888 | C. W. Miller.....1917 | A. N. Cooper.....1909 |
| John Ellison.....1889 | H. Voorhess.....1920 | Walter R. Cady.....1910 |
| Wm. Cochran.....1890 | W. E. Hosmer.....1921 | N. B. Robbins.....1911 |
| L. H. Mulholland and F. L. Baker.....1891 | W. F. Abbott.....1924 | S. G. Rothermel.....1912 |
| C. C. Omans.....1893 | | J. H. Cargill.....1913 |
| F. E. Armstrong.....1895 | LUTHERAN | J. I. Wheeler.....1915 |
| C. W. Miller.....1896 | H. Speckhart.....1861 | C. M. Keene.....1916 |
| P. E. Vincent.....1898 | J. Hahn.....1865 | J. T. Bridwell.....1920 |
| R. L. Scamehorn.....1900 | F. Hauser.....1878 | (See List of Church Officers) |
| C. D. Paige.....1902 | M. Toewe.....1884 | LATTER DAY SAINTS |
| Lewis Cottrell.....1903 | A. Roeder.....1891 | S. W. L. Scott.....1887 |
| J. R. Poet.....1905 | C. J. Homan.....1904 | Starr A. Corless.....1922 |
| F. P. Russell.....1906 | O. A. Stamm.....1907 | |
| J. G. Anderson.....1908 | E. H. Felten.....1910 | |
| | R. F. Mallon.....1920 | |

N.Y. C. R. R. Time Card

JAN.
1925

GOING EAST

| | 52 | 102 | 14 |
|------------------------|-------|-------|-------|
| Chicago..... | 2 30 | 6 10 | 2 10 |
| Burr Oak..... | 5 42 | 10 58 | 6 52 |
| Bronson..... | 5 52 | 11 08 | 7 04 |
| Batavia..... | | 11 18 | 7 14 |
| COLDWATER | 6 12 | 11 28 | 7 30 |
| Quincy..... | 6 24 | 11 4 | 7 42 |
| Toledo..... | 8 48 | 2 50 | 10 40 |
| Detroit..... | 11 59 | 3 45 | |

GOING WEST

| | 161 | 7 | 647 |
|------------------------|-------|-------|------|
| Detroit..... | | 8 10 | 2 45 |
| Toledo..... | 6 30 | 10 19 | 5 41 |
| Quincy..... | 9 35 | 12 40 | 8 26 |
| COLDWATER | 9 53 | 12 52 | 8 38 |
| Batavia..... | 10 02 | | 8 48 |
| Bronson..... | 10 30 | 1 11 | 8 58 |
| Burr Oak..... | 10 35 | 1 20 | 9 08 |
| Chicago..... | 3 40 | 5 00 | 1 15 |

LATEST CENSUS FIGURES

TOWNSHIPS

| | 1920 | 1910 | 1900 |
|----------------------------|------|------|------|
| Alganssee..... | 1078 | 1281 | 1265 |
| Batavia..... | 858 | 1019 | 1133 |
| Bethel..... | 1025 | 1246 | 1328 |
| Bronson (incl. vil.)..... | 2129 | 1946 | 2323 |
| Butler..... | 996 | 1114 | 1169 |
| California..... | 783 | 870 | 922 |
| Coldwater (ex. city)..... | 1314 | 1325 | 1361 |
| Gilead..... | 653 | 729 | 813 |
| Girard..... | 993 | 1122 | 1235 |
| Kinderhook..... | 522 | 587 | 623 |
| Matteson..... | 878 | 982 | 1067 |
| Noble..... | 443 | 502 | 604 |
| Ovid..... | 730 | 891 | 969 |
| Quincy (incl. vil.)..... | 2213 | 2407 | 2781 |
| Sherwood (incl. vil.)..... | 1695 | 1216 | 1256 |
| Union (incl. vil.)..... | 2223 | 2423 | 2746 |

INCORPORATED TOWNS

| | 1920 | 1910 | 1900 |
|-------------------------|------|------|------|
| Bronson Village..... | 1257 | 1020 | 1176 |
| Coldwater City..... | 6114 | 5945 | 6216 |
| First Ward..... | 1692 | 1563 | 1692 |
| Second Ward..... | 1944 | 1874 | 1722 |
| Third Ward..... | 1378 | 1396 | 1514 |
| Fourth Ward..... | 1121 | 1112 | 1288 |
| Quincy Village..... | 1251 | 1347 | 1563 |
| Sherwood Village..... | 250 | 346 | 366 |
| Union City Village..... | 1256 | 1340 | 1514 |

| | 1920 | 1910 | 1900 |
|--------------------|--------|--------|--------|
| Branch County..... | 23,997 | 25,605 | 27,811 |

ORDER YOUR NEXT PRINTING

AT THE

W. C. Bailey Printing Office

9 NORTH MONROE ST.
COLDWATER

COLDWATER'S MAYORS, PRESIDENTS AND CLERKS—1837-1924.

| Presidents | Clerks | Mayors | Clerks |
|------------------------|--------------------|------------------------------|---------------------|
| 1837—Hiram Alden | E. T. Paxton | 1878—A. J. Foster | Albert A. Wood |
| 1838—L. D. Crippen | E. A. Warner | 1879—D. C. Powers | Wm. G. Moore |
| 1839—Silas A. Holbrook | " | 1880—John R. Champion | " |
| 1842—David Williams | George A. Coe | 1881—Barton S. Tibbits | L. P. Palmer |
| 1843—Wm. Pierson | " | 1882—L. M. Wing | Geo. B. Tompkins |
| 1844—Henry Lockwood | " | 1883—Geo. Starr | " |
| 1846—A. L. Porter | Corydon P. Benton | 1884—" | Judson P. Etheridge |
| 1847—Harvey Warner | " | 1885—Alfred Milnes | " |
| 1848—" | " | 1886—" | Allen Cope |
| 1849—Jared Pond | Henry C. Gilbert | 1887—R. H. Calkins | Chas. F. Ruggles |
| 1850—" | L. T. N. Wilson | 1888—" | Calvin H. Macomber |
| 1851—Harvey Warner | E. G. Fuller | 1889—C. D. Randall | Elmer J. Allen |
| 1852—Albert Chandler | James W. Gilbert | 1890—Edwin R. Clarke | " |
| 1853—Hiram Shouder | Geo. A. Kellogg | 1891—" | Harry R. Saunders |
| 1854—Alvin B. Burdick | Elihu B. Pond | 1892—B. H. Calkins | Chas. J. Harris |
| 1855—Hiram Baker | Justin Lawyer | 1893—Simon B. Kitchel | James R. Dickey |
| 1856—Roland Root | Franklin T. Eddy | 1894—N. A. Reynolds | H. A. Close |
| 1857—A. S. Glessner | " | 1895—T. A. Hilton | " |
| 1858—Alonzo F. Bidwell | Wallace W. Barrett | 1896-97—A. A. Sherman | " |
| 1859—Charles Upson | " | 1898-1900—Clayton C. Johnson | P. H. Sweeney |
| 1860—Stephen Cutter | P. P. Nichols | 1901—Elmer E. Palmer | " |
| | | 1902—Milo D. Campell | " |
| | | 1903—" | Wm. G. Moore |
| | | 1904—" | Wm. H. King |
| | | 1905—Chas. N. Legg | " |
| | | 1906-7—Gerald E. Kleindinst | " |
| | | 1908—Edward A. Moore | " |
| | | 1909-10—Albert A. Sherman | " |
| | | 1911-12—Chas. A. Conover | " |
| | | 1913—Elmer E. Palmer | Wm. T. Stansell |
| | | 1914-15—Gerald E. Kleindinst | " |
| | | 1916—Frank G. Sharp | " |
| | | 1917—Wm. H. Friedrich | " |
| | | 1918—Frank G. Sharp | " |
| | | 1919—Starr W. Gruner | " |
| | | 1920—" | Wm. H. King |
| | | 1921-23—Edward D. Legg | " |
| | | 1924—Leroy R. Palmer | " |

COLDWATER'S POSTMASTERS

| | APPOINTED |
|--------------------|----------------|
| Abraham F. Bolton | Aug. 17, 1830 |
| Harvey Warner | Aug. 28, 1832 |
| Peter Martin | May 2, 1835 |
| Silas A. Holbrook | May 1, 1837 |
| Harvey Warner | Sept. 22, 1838 |
| Theron Foster | Jan. 14, 1840 |
| Myron A. Daugherty | June 9, 1849 |
| Lorenzo D. Brown | July 26, 1852 |
| Corydon P. Benton | Apr. 28, 1853 |
| Albert L. Porter | Sept. 29, 1857 |
| David H. Purinton | Apr. 17, 1861 |
| Hanlet B. Adams | Aug. 14, 1869 |
| John Chandler | May 18, 1869 |
| Julius S. Barber | Dec. 19, 1870 |
| Edward R. Root | Jan. 30, 1882 |
| David B. Dennis | Feb. 19, 1886 |
| Albert A. Dorrance | Feb. 14, 1890 |
| John G. Parshurst | Feb. 21, 1894 |
| Alfred Milnes | Jan. 10, 1898 |
| Benjamin B. Gorman | Jan. 21, 1902 |
| LeRoy R. Palmer | Jan. 31, 1914 |
| B. B. Gorman | Dec. 8, 1922 |

RATES OF POSTAGE

| | |
|--|-----------------|
| Written matter, letters, etc., per oz. | 3c |
| Mercandise, parcel post, graded rates. | 10c to 30.00 |
| Printed matter, circulars, etc., per oz. | 30.01 to 40.00 |
| Newspapers, magazines, 4c per oz. | 40.01 to 50.00 |
| Registration fee, 10 cents. | 50.01 to 60.00 |
| | 60.01 to 75.00 |
| | 75.01 to 100.00 |

MONEY ORDER FEES

| | |
|--------------------|-----|
| \$ 0.01 to \$ 2.50 | 3c |
| 2.51 to 5.00 | 5c |
| 5.01 to 10.00 | 8c |
| 10.01 to 30.00 | 10c |
| 30.01 to 40.00 | 15c |
| 40.01 to 50.00 | 18c |
| 50.01 to 60.00 | 20c |
| 60.01 to 75.00 | 25c |
| 75.01 to 100.00 | 30c |

POSTAL SAVINGS: Any person over 10 years of age may open an account by depositing \$1 or more, adding thereto as desired.

DISTANCES AND FARES FROM COLDWATER

| | DISTANCE | FARE |
|----------------|----------|-------|
| Adrian | 56 | 22 02 |
| Aldon | 40 | 1 47 |
| Ann Arbor | 83 | 3 56 |
| Batavia | 3 | 20 |
| Battle Creek | 65 | 2 41 |
| Boston | 884 | 34 06 |
| Bronson | 11 | 40 |
| Buffalo | 385 | 13 27 |
| Burr Oak | 17 | 64 |
| Chicago | 155 | 5 59 |
| Cleveland | 302 | 7 04 |
| Denver | 1238 | 42 80 |
| Detroit | 131 | 4 04 |
| Elkhart | 53 | 1 96 |
| Ellettsville | 136 | 5 00 |
| Fort Wayne | 194 | 3 21 |
| Grand Rapids | 130 | 4 18 |
| Hillsdale | 25 | 82 |
| Jackson | 44 | 1 88 |
| Kalamazoo | 72 | 2 43 |
| Lansing | 78 | 2 83 |
| Los Angeles | 2426 | 85 75 |
| Montgomery | 37 | 1 34 |
| New Orleans | 1078 | 40 28 |
| New York City | 825 | 27 58 |
| Oberlin | 108 | 6 02 |
| Quincy | 6 | 24 |
| Reading | 32 | 1 15 |
| St. Louis | 408 | 16 02 |
| St. Paul | 505 | 19 88 |
| Salt Lake City | 1710 | 60 08 |
| San Francisco | 2510 | 85 75 |
| Sturgis | 23 | 87 |
| Toledo | 89 | 3 18 |
| Washington | 820 | 22 68 |
| White Pigeon | 35 | 1 29 |
| Ypsilanti | 83 | 3 03 |



THE MILO D. CAMPBELL FOUNTAIN IN THE PARK

SUPERINTENDENTS AND PRINCIPALS OF THE CITY SCHOOLS

| Year | Superintendent | Principal | Year | Superintendent | Principal |
|---------|----------------|----------------|---------|-------------------|------------------|
| 1908-09 | Geo. E. Church | Mary McMechan | 1909-92 | H. M. Slauson | E. P. Bradley |
| 1909-70 | " | " | 1902-53 | F. B. Spaulding | " |
| 1970-71 | David Bemis | " | 1903-94 | E. L. Briggs | " |
| 1971-72 | " | " | 1904-05 | " | " |
| 1972-73 | " | C. T. Beatty | 1905-96 | " | " |
| 1973-74 | " | " | 1906-07 | " | " |
| 1974-75 | " | " | 1907-08 | " | " |
| 1975-76 | " | " | 1908-09 | H. E. Johnson | " |
| 1976-77 | " | " | 1909-90 | " | " |
| 1977-78 | " | J. S. Crombie | 1900-01 | " | " |
| 1978-80 | J. S. Crombie | F. A. Barbour | 1901-02 | " | M. V. Staley |
| 1980-81 | " | L. C. Hill | 1903-06 | M. V. Staley | Chas. M. Perry |
| 1981-82 | F. A. Barbour | B. L. D'Ooge | 1905-07 | Robt. I. White | Jos. V. Voorheis |
| 1982-83 | " | " | 1907-11 | E. M. McElroy | Percy Howe |
| 1983-84 | " | " | 1911-12 | Chas. A. R. Stone | " |
| 1984-85 | " | M. A. Breed | 1912-14 | " | Glen A. Bechtel |
| 1985-86 | E. C. Williams | " | 1914-17 | T. E. Johnson | " |
| 1986-87 | Wm. T. Lowry | " | 1917-18 | " | Guy Fox |
| 1987-88 | " | Fred T. Wright | 1918-19 | " | O. M. Swank |
| 1988-90 | H. M. Slauson | Hiram A. Sober | 1919-25 | L. F. King | J. T. Symons |

POPULATION OF PRINCIPAL CITIES AND VILLAGES OF MICHIGAN

| | Census of 1920 | 1910 | | Census of 1920 | 1910 |
|-----------------------|----------------|--------|-----------------------|----------------|---------|
| Addison..... | 416 | 474 | Dearborn..... | 2,470 | 911 |
| Adrian..... | 11,878 | 10,763 | Detroit..... | 983,678 | 465,766 |
| Albion..... | 8,354 | 5,833 | Dowagiac..... | 5,440 | 5,088 |
| Algonac..... | 1,303 | 1,204 | Dundee..... | 1,108 | 1,070 |
| Allegan..... | 3,637 | 3,419 | East Grand Rapids.... | 1,310 | 800 |
| Alma..... | 7,542 | 2,757 | East Jordan..... | 2,428 | 2,516 |
| Alpena..... | 11,101 | 12,706 | East Lansing..... | 1,889 | 802 |
| Ann Arbor..... | 19,516 | 14,817 | East Tawas..... | 1,308 | 1,452 |
| Athens..... | 553 | 631 | Eaton Rapids..... | 2,379 | 2,094 |
| Bad Axe..... | 2,140 | 1,559 | Ecorse..... | 4,394 | 1,063 |
| Bangor..... | 1,243 | 1,158 | Elk Rapids..... | 684 | 1,673 |
| Battle Creek..... | 30,164 | 25,267 | Escanaba..... | 13,103 | 13,194 |
| Bay City..... | 47,554 | 45,166 | Evart..... | 1,326 | 1,386 |
| Belding..... | 3,911 | 4,119 | Farmington..... | 853 | 564 |
| Bellaire..... | 624 | 1,050 | Fenton..... | 2,507 | 2,331 |
| Bellevue..... | 1,035 | 930 | Ferndale..... | 2,640 | |
| Benton Harbor..... | 12,233 | 9,185 | Flint..... | 91,599 | 38,550 |
| Bessemer..... | 5,482 | 4,583 | Flushing..... | 1,169 | 938 |
| Big Rapids..... | 4,558 | 4,519 | Ford..... | 4,294 | 1,689 |
| Birmingham..... | 3,694 | 1,607 | Fowlerville..... | 1,057 | 905 |
| Blissfield..... | 1,906 | 1,474 | Frankfort..... | 1,244 | 1,555 |
| Boyer City..... | 4,284 | 5,218 | Fremont..... | 2,180 | 2,009 |
| Bronson..... | 1,257 | 1,020 | Galesburg..... | 692 | 656 |
| Buchanan..... | 3,187 | 1,831 | Gaylord..... | 1,701 | 1,538 |
| Burlington..... | 194 | 237 | Gladstone..... | 4,953 | 4,211 |
| Burr Oak..... | 589 | 752 | Gladwin..... | 1,225 | 988 |
| Cadillac..... | 9,750 | 8,375 | Grand Haven..... | 7,205 | 5,856 |
| Calumet (Laurium).... | 6,696 | 8,537 | Grand Ledge..... | 3,043 | 2,893 |
| Camden..... | 398 | 392 | Grand Rapids..... | 137,634 | 112,571 |
| Caro..... | 2,704 | 2,272 | Grayling..... | 2,450 | 1,775 |
| Carson City..... | 973 | 808 | Greenville..... | 4,304 | 4,045 |
| Cass City..... | 1,228 | 1,126 | Grosse Pointe..... | 2,084 | 830 |
| Cassopolis..... | 1,385 | 1,358 | Grosse Pointe Farms.. | 1,649 | 802 |
| Cedar Springs..... | 1,020 | 947 | Grosse Pointe Park... | 1,355 | 290 |
| Centreville..... | 701 | 613 | Grosse Pointe Shores. | 519 | |
| Charlevoix..... | 2,218 | 2,420 | Hamtramck..... | 48,615 | 3,559 |
| Charlotte..... | 5,126 | 4,886 | Hancock..... | 7,527 | 8,981 |
| Cheboygan..... | 5,642 | 6,859 | Harbor Beach..... | 1,927 | 1,556 |
| Chelsea..... | 2,079 | 1,764 | Harbor Springs..... | 1,600 | 1,805 |
| Chesaning..... | 1,387 | 1,363 | Harrisville..... | 460 | 444 |
| Clare..... | 1,462 | 1,350 | Hart..... | 1,590 | 1,555 |
| Clayton..... | 306 | 372 | Hartford..... | 1,361 | 1,268 |
| Clinton..... | 961 | 1,011 | Hastings..... | 5,132 | 4,383 |
| Coldwater..... | 6,114 | 5,945 | Highland Park..... | 46,499 | 4,120 |
| Coleman..... | 769 | 909 | Hillsdale..... | 5,476 | 5,001 |
| Colon..... | 745 | 853 | Holland..... | 12,183 | 10,490 |
| Constantine..... | 1,277 | 1,244 | Holly..... | 1,888 | 1,537 |
| Corunna..... | 1,571 | 1,384 | Homer..... | 1,076 | 1,008 |
| Croswell..... | 1,678 | 1,380 | Houghton..... | 4,466 | 5,113 |
| Crystal Falls..... | 3,394 | 3,775 | Howard City..... | 913 | 1,046 |

| | Census of 1920 | 1910 | | Census of 1920 | 1910 |
|-------------------|----------------|--------|------------------|----------------|--------|
| Howell | 2,051 | 2,338 | Otsego | 3,168 | 2,812 |
| Hudson | 2,464 | 2,178 | Ovid | 1,067 | 1,058 |
| Ionia | 6,935 | 5,030 | Owosso | 12,575 | 9,639 |
| Iron Mountain | 8,251 | 9,216 | Oxford | 1,668 | 1,191 |
| Iron River | 4,295 | 2,450 | Paw Paw | 1,556 | 1,643 |
| Ironwood | 15,739 | 12,821 | Pentwater | 956 | 1,129 |
| Ishpeming | 10,500 | 12,448 | Petoskey | 5,064 | 4,778 |
| Jackson | 48,374 | 31,433 | Plainwell | 2,049 | 1,493 |
| Jonesville | 1,274 | 1,396 | Plymouth | 2,857 | 1,071 |
| Kalamazoo | 48,487 | 39,437 | Pontiac | 34,273 | 14,532 |
| Kalkaska | 866 | 1,415 | Port Huron | 25,944 | 18,863 |
| Lake Linden | 2,182 | 2,325 | Portland | 1,899 | 1,832 |
| Lake Odessa | 1,246 | 1,222 | Quincy | 1,251 | 1,347 |
| L'Anse | 1,013 | 768 | Reading | 1,036 | 1,102 |
| Lansing | 57,327 | 31,229 | Red Jacket | 2,390 | 4,211 |
| Lapeer | 4,723 | 3,946 | Redford | 1,389 | 328 |
| Laurium (Calumet) | 6,696 | 8,537 | Reed City | 1,803 | 1,690 |
| Lawton | 1,073 | 1,042 | River Rouge | 9,822 | 4,163 |
| Leslie | 1,089 | 1,032 | Rochester | 2,549 | 1,516 |
| Litchfield | 716 | 660 | Romeo | 2,102 | 1,787 |
| Lowell | 1,730 | 1,761 | Royal Oak | 6,007 | 1,071 |
| Ludington | 8,810 | 9,132 | Saginaw | 61,903 | 50,510 |
| Mancelona | 1,214 | 1,200 | St. Charles | 1,469 | 1,471 |
| Manchester | 1,024 | 1,047 | St. Clair | 3,294 | 2,653 |
| Manistee | 9,694 | 12,381 | St. Ignace | 1,852 | 2,118 |
| Manistique | 6,380 | 4,722 | St. Johns | 3,925 | 3,154 |
| Marcellus | 966 | 1,047 | St. Joseph | 7,251 | 5,936 |
| Marine City | 3,731 | 3,770 | St. Louis | 3,036 | 1,940 |
| Marquette | 12,718 | 11,503 | Sandusky | 1,228 | 993 |
| Marshall | 4,270 | 4,236 | Sault Ste. Marie | 12,096 | 12,615 |
| Mason | 1,879 | 1,742 | Schoolcraft | 731 | 816 |
| Mendon | 625 | 768 | Sebewaing | 1,440 | 1,347 |
| Menominee | 8,907 | 10,507 | Shelby | 1,288 | 1,290 |
| Midland | 5,483 | 2,527 | Sherwood | 230 | 346 |
| Milan | 1,557 | 1,355 | South Haven | 3,829 | 3,577 |
| Monroe | 11,573 | 6,893 | Sparta | 1,502 | 1,293 |
| Montgomery | 354 | 362 | Springport | 535 | 584 |
| Morenci | 1,697 | 1,515 | Sturgis | 5,095 | 3,645 |
| Mount Clemens | 9,488 | 7,707 | Tecumseh | 2,432 | 2,332 |
| Mount Pleasant | 4,819 | 3,972 | Tekonsha | 569 | 573 |
| Munising | 5,037 | 2,932 | Three Oaks | 1,362 | 1,175 |
| Muskegon | 36,570 | 24,062 | Three Rivers | 5,299 | 5,072 |
| Muskegon Heights | 9,514 | 1,693 | Traverse City | 10,925 | 12,115 |
| Nashville | 1,376 | 1,346 | Trenton | 1,682 | 1,224 |
| Negaunee | 7,419 | 8,460 | Union City | 1,268 | 1,310 |
| Newaygo | 1,160 | 1,297 | Vassar | 1,453 | 1,659 |
| Newberry | 2,172 | 1,182 | Vicksburg | 1,712 | 1,624 |
| Niles | 7,311 | 5,156 | Waldron | 457 | 435 |
| North Adams | 414 | 440 | Watervliet | 1,073 | 728 |
| Northville | 1,738 | 1,665 | Wayne | 1,899 | 1,263 |
| Norway | 4,533 | 4,974 | West Branch | 1,105 | 1,276 |
| Oakwood | 1,990 | 781 | White Pigeon | 887 | 667 |
| Olivet | 500 | 627 | Whitehall | 1,230 | 1,437 |
| Onaway | 2,789 | 2,702 | Wyandotte | 13,851 | 8,287 |
| | | | Ypsilanti | 7,413 | 6,230 |

PARCEL POST

| Weight | ZONES | | | | | | | |
|-----------|--------|-----------------------------------|-------------------------------|-------------------------------|--------------------------------|---------------------------------|---------------------------------|------------------------------|
| | Local | 1st & 2d Up to 150 Miles | 3rd 150 to 300 Miles | 4th 300 to 600 Miles | 5th 600 to 1000 Miles | 6th 1000 to 1400 Miles | 7th 1400 to 1800 Miles | 8th Over 1800 Miles |
| 1 pound | \$0.05 | \$0.05 | \$0.06 | \$0.07 | \$0.08 | \$0.09 | \$0.11 | \$0.12 |
| 2 pounds | .05 | .06 | .08 | .11 | .14 | .17 | .21 | .24 |
| 3 pounds | .06 | .07 | .10 | .15 | .20 | .25 | .31 | .36 |
| 4 pounds | .07 | .08 | .12 | .19 | .26 | .33 | .41 | .48 |
| 5 pounds | .07 | .09 | .14 | .23 | .32 | .41 | .51 | .60 |
| 6 pounds | .08 | .10 | .16 | .27 | .38 | .49 | .61 | .72 |
| 7 pounds | .08 | .11 | .18 | .31 | .44 | .57 | .71 | .84 |
| 8 pounds | .09 | .12 | .20 | .35 | .50 | .65 | .81 | .96 |
| 9 pounds | .09 | .13 | .22 | .39 | .56 | .73 | .91 | 1.08 |
| 10 pounds | .10 | .14 | .24 | .43 | .62 | .81 | 1.01 | 1.20 |
| 11 pounds | .10 | .15 | .26 | .47 | .68 | .89 | 1.11 | 1.32 |
| 12 pounds | .11 | .16 | .28 | .51 | .74 | .97 | 1.21 | 1.44 |
| 13 pounds | .11 | .17 | .30 | .55 | .80 | 1.05 | 1.31 | 1.56 |
| 14 pounds | .12 | .18 | .32 | .59 | .86 | 1.13 | 1.41 | 1.68 |
| 15 pounds | .12 | .19 | .34 | .63 | .92 | 1.21 | 1.51 | 1.80 |
| 16 pounds | .13 | .20 | .36 | .67 | .98 | 1.29 | 1.61 | 1.92 |
| 17 pounds | .13 | .21 | .38 | .71 | 1.04 | 1.37 | 1.71 | 2.04 |
| 18 pounds | .14 | .22 | .40 | .75 | 1.10 | 1.45 | 1.81 | 2.16 |
| 19 pounds | .14 | .23 | .42 | .79 | 1.16 | 1.53 | 1.91 | 2.28 |
| 20 pounds | .15 | .24 | .44 | .83 | 1.22 | 1.61 | 2.01 | 2.40 |
| 21 pounds | .15 | .25 | | | | | | |
| 22 pounds | .16 | .26 | | | | | | |
| 23 pounds | .16 | .27 | | | | | | |
| 24 pounds | .17 | .28 | | | | | | |
| 25 pounds | .17 | .29 | | | | | | |
| 26 pounds | .18 | .30 | | | | | | |
| 27 pounds | .18 | .31 | | | | | | |
| 28 pounds | .19 | .32 | | | | | | |
| 29 pounds | .19 | .33 | | | | | | |
| 30 pounds | .20 | .34 | | | | | | |
| 31 pounds | .20 | .35 | | | | | | |
| 32 pounds | .21 | .36 | | | | | | |
| 33 pounds | .21 | .37 | | | | | | |
| 34 pounds | .22 | .38 | | | | | | |
| 35 pounds | .22 | .39 | | | | | | |
| 36 pounds | .23 | .40 | | | | | | |
| 37 pounds | .23 | .41 | | | | | | |
| 38 pounds | .24 | .42 | | | | | | |
| 39 pounds | .24 | .43 | | | | | | |
| 40 pounds | .25 | .44 | | | | | | |
| 41 pounds | .25 | .45 | | | | | | |
| 42 pounds | .26 | .46 | | | | | | |
| 43 pounds | .26 | .47 | | | | | | |
| 44 pounds | .27 | .48 | | | | | | |
| 45 pounds | .27 | .49 | | | | | | |
| 46 pounds | .28 | .50 | | | | | | |
| 47 pounds | .28 | .51 | | | | | | |
| 48 pounds | .29 | .52 | | | | | | |
| 49 pounds | .29 | .53 | | | | | | |
| 50 pounds | .30 | .54 | | | | | | |

NOTES

Parcels weighing four ounces or less are available at the rate of one cent for each ounce or fraction of an ounce, regardless of distance.

Parcels weighing more than four ounces are available at the pound rates shown in the adjoining table, a fraction of a pound being considered a full pound.

The local rate applies to all parcels addressed to points (including between different rural routes) served direct from the same postoffice.

The limit of weight is 70 pounds for local, first and second zones; 50 pounds for all other zones.

The limit of size is 84 inches for length and girth combined.

Parcels must bear the name and address of the sender.

A parcel post map, showing the different zones, may be had by sending 20 cents to the Third Assistant Postmaster General, Washington, D. C.

RATES OF POSTAGE: Written matter, letters, etc., 2c per oz. Merchandise, parcel post graded rates. Printed matter, circulars, etc., 4c per oz. Newspapers, magazines, 1c per oz. Registration fee, 10 cents.

MONEY ORDER FEES: 1c to \$2.50, 3c; \$2.51 to \$5, 5c; \$5.01 to \$10, 8c; \$10.01 to \$20, 10c; \$20.01 to \$30, 12c; \$30.01 to \$40, 15c; \$40.01 to \$50, 18c; \$50.01 to \$60, 20c; \$60.01 to \$75, 25c; \$75.01 to \$100, 30c.

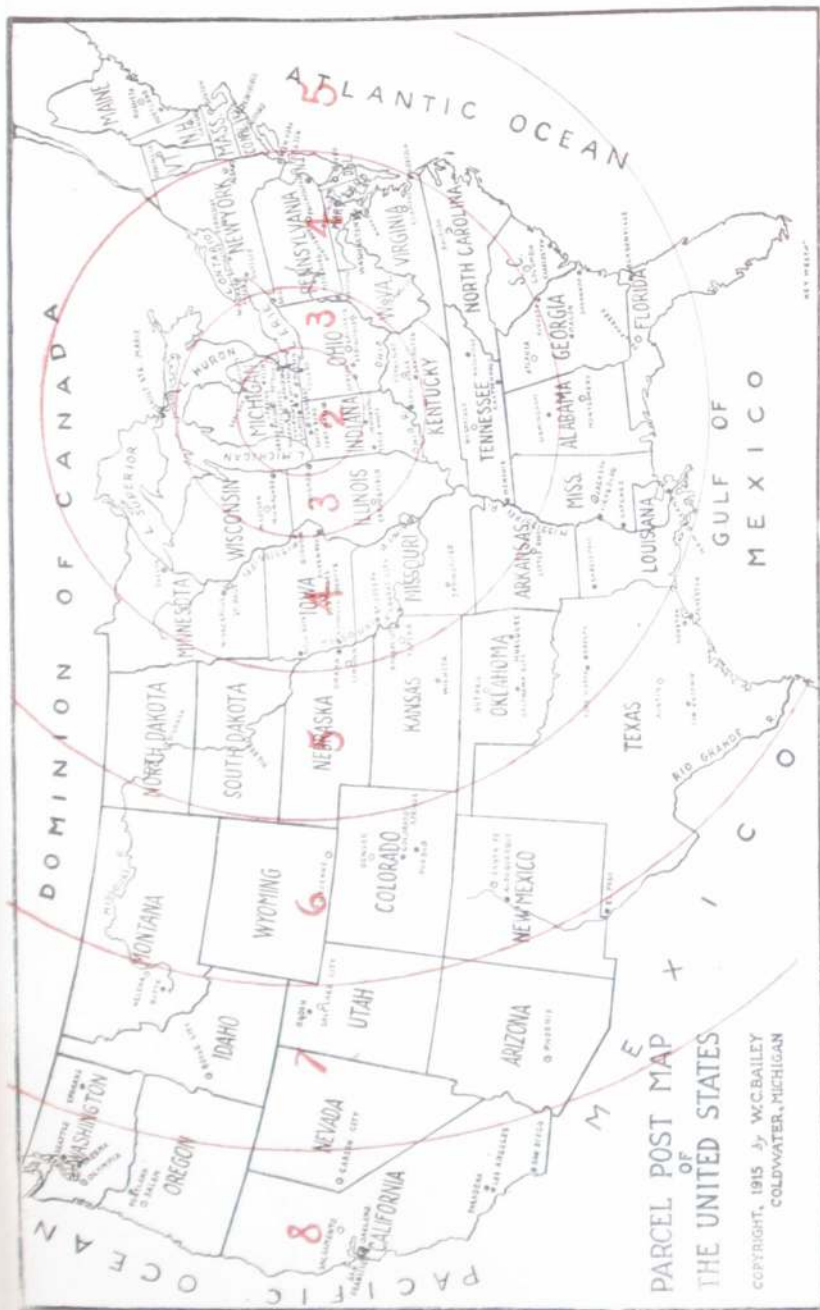

HILTON'S



THE HOUSE OF TRUNKS

THE HOUSE OF MEN'S SHOES

THE HOUSE OF WOMEN'S & CHILDREN'S SHOES

THE HOUSE OF SLIPPERS

THE HOUSE OF CLOTHING

THE HOUSE OF MEN'S FURNISHINGS

THE HOUSE THAT FILLS THE BILL

FOR GOOD WEARABLES IS

HILTON'S

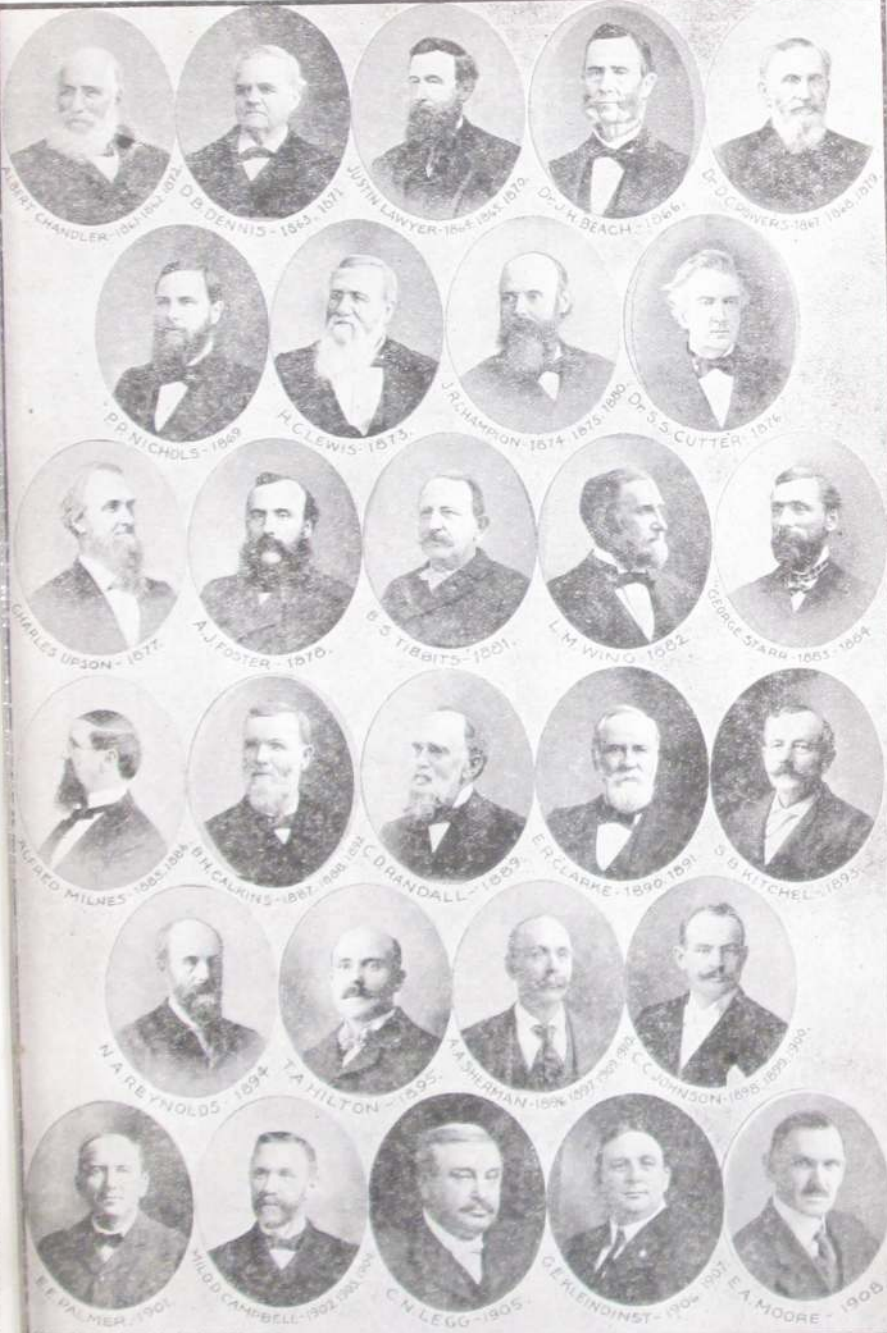

YOUR STORE

J. B. Branch & Co.

Southern Michigan's Greatest Store

In this store you can shop and feel at ease, for here is a good, "homey," business-like atmosphere and the kind of merchandise you like and want to own.

The Store of Service, Style, Quality,
Variety, Big Assortments and
Moderate Price Marks

A liberal store policy, and
all the conveniences possible
to offer our patrons.

Courteous, Helpful Service,
Drinking Fountains,
Elevator Service to All Floors
And the Economy Basement
Woman's Rest Room on Third Floor

The store that is always foremost
in promoting the best interests of
Coldwater and Branch County. We
very cordially invite you to visit this
store often.

J. B. BRANCH & CO.

DIRECTORY

The meaning of most of the abbreviations used in this Directory are too apparent to need explanation, but we note the following:

| | |
|--|-------------------------------------|
| Advertisement.....adv | Montgomery St.....Montg |
| Amendt Milling Co employe.....M | Nelson-Neale Mach Co employe.....N |
| Auto repairer or garage employe.....au | Phone operator.....ph op |
| Bookkeeper.....bk | Pratt Mfg Co employe.....P |
| Box Factory employe.....Bx | Princess Mfg Co employe.....Pr |
| Branch Factory employe.....D | Railway employe.....Ry |
| Brass Works employe.....Br | Regal Engine Co employe.....R |
| Caskey-Dupree employe.....C D | Residence.....res |
| Cement Co employe.....Ce | Retired.....r |
| Chicago St.....Chi | So Mich Grocer Co employe.....G |
| Commercial traveler.....c t | State Public School.....S P S |
| Domestic.....dom | Student, s; college student.....c s |
| Employe.....emp | Titus Foundry employe.....Ti |
| Factory.....fac | Truckman.....tr |
| Hellenberg Factory employe.....H | Under school age.....u |
| Homer Furnace Co employe.....F | Walker's Laundry employe.....L |
| Hoosier Shoe Co employe.....Ho | Washington St.....Wash |
| Jefferson St.....Jeff | Waterman Ave.....Wat |
| Laborer.....lab | Widow.....w |
| Libby, McNeill & Libby employe.....Ly | |

A

Abbott Harry H., mechanical engineer and pattern maker, phone 415-M; res 133 E Washington

" **Mrs Bessie E.**, "

" **Harriet E.**, " c s

" **Elba G.**, 136 N Clay, clerk

" **Eva M.**, " clerk

" **Mrs Augusta L.**, 297 Morse, w

" **Claude L.**, 100 E Alden, fac

" **Mrs Emma M.**, "

" **Samuel Y.**, 71 Peckham,

" **Mrs Laura.**, " [machinist

Abbott Rev Wm F., pastor F M Church, phone 371-M; res 145 S Jeff

" **Mrs Hazel M.**, "

" **Herbert E.**, " s

" **Doris E.**, " u

Abramson Mrs Lucena., 250 Perkins

" **Leon G.**, 332 E Washington, F

" **Mrs Velma T.**, "

" **Mrs Elizabeth.**, 30 Whitten, w

Acock Wm., 99 Perkins, F

" **Mrs Marie.**, " "

" **Wm R.**, " s

" **Mamie A.**, " s

" **Joseph B.**, " s

Acker John B., 94 Harrison, painter

" **Mrs May.**, "

Ackerman Bennett H., 17 Harrison, C D

" **Mrs Florence.**, "

" **Murray B H.**, " s

Adair Harry B., 209 Church, machinist

" **Mrs Gertrude.**, "

" **Meryl J.**, " s

Adams George W., 69 W Chicago, dealer and finisher antiques, phone 229-M; res 134 S Clay

" **Mrs Millie M.**, "

" **Mrs Lucy A.**, 78 Grand, w

" **Nellie E.**, "

" **Ira R.**, 118 Peckham, r

" **Mrs Sarah A.**, " hair weaving

" **Mrs Anna J.**, 86 E Montg, w

" **Edna M.**, " Pr

" **Quincy.**, 93 Cutter, plumber

| | |
|---|--|
| Adams Roland E. , rural mail carrier; res 111 E Pierce | Allen Edward C. , mgr shoe dept T A Hilton; res 89 E Pierce |
| " Mrs Fannie, " | " Mrs Nellie A, " |
| " Robert N, " u | " Edward R, " |
| " C Fay, " clerk | " Fred, 96 E Alden au |
| " Mrs Julia, " | " Frank C, 183 N Fremont, clerk |
| " Harry, 61 Charles, Ly | " Mrs Sadie A, " |
| " Mrs Ella, " | " George W, 231 Grand, Ce |
| " Virginia, " s | " Mrs Hazel, " |
| " Leo O, 94 Marshall, s | " Chester, " painter |
| " Samuel R, 167 N Fremont, Ry | " Homer B, " emp restrnt |
| " Mrs Katherine, " | " Nettie V, " s |
| Aebersold George A. , barber, 30 W Chicago; res 89 Division | " Mrs Martha J, 85 E Pearl, w |
| " Mrs Marie, " | " John, 57 W Washington, r |
| " Robert Allan, " u | " Mrs Nannie M, " |
| Alken James M. , 80 Tibbits, salesman | Alliss Elisha, 169 Hull, r |
| " Mrs Minnie, " | " Mrs Mary, " |
| " James M, Jr, " s | Almas John A, 23 Grand, r |
| " Wilson T, " s | " Mrs Amella, " |
| " MinnieJane, " s | Alspaugh Ralph W, 48 Division, railway mail clerk |
| " Vivian C, " s | Alvord Andrew J, 101 W Chicago, lab |
| " Geraldine, " u | Amaden & Son , ice cream mfrs and milk dealers, 16 N Monroe; Guy W and Chas H Amaden, phone 72 |
| Aldrich Mrs Will I. , 3 Grand, piano teacher | Amaden Guy W, 92 E Washington, mfr |
| " Napier S, " c s | " Mrs Maud, " |
| " Eva, 112 S Hudson | " Chas Howard, 16 N Monroe, |
| Alfred Mrs Lucy A. , 445 W Chicago, w | " Mrs Carmen, " [mfr |
| " John A, " | " Kathryn Lorraine, " u |
| Alger Harry P. , 34 Marshall, r | Amendt Milling Co. , 73 Race, Geo A Amendt pres, phones: "A" Mil 23, "B" Mil 608; office at "B" Mill |
| " Mrs Arabella H, " | American Railway Express Co. , 15 S Monroe, Clifford Shuart local manager |
| Allegar Cyrus S. , 288 Marshall, F | American Restaurant , 37 W Chicago, Wm J Burns, Jr, & L F Case- beer proprs; phone 173 |
| " Mrs Blanche C, " | Amsden Mrs Josie M, 144 Division, w |
| " Arnold, " | Anderson Mrs Clara M, 52 Race, w |
| The Alice Hat Shop. , 151 S Clay, Mrs Edith A Canrike propr | " Ervin J, " clerk |
| Alleman Grace I. , 18 E Montgomery | " Walter L, 21 E Park Ave, P |
| Allen D C & Co. , hardware, furnaces, stoves, metal work, etc, 11 W Chicago; D C Allen, D S Greenamyre; see adv | " Charles, 21 E Park Ave, P |
| Allen David C. , 263 W Pearl, merchant | " Mrs Inez, 78 Division, teacher |
| " Mrs A Liona, " " | " Stanton, " s |
| " D Howard, " emp city | " Alva F, 141 Hull, C D |
| " Marguerite, " u | " Mrs Cloe, " " |
| " Robert W, 199 W Pearl, s | Andrews Mark S. , Probate Judge, residence 58 Division |
| " Cora L, " teacher | " Mrs Irene, " " |
| " Rev James, 217 Marshall, r | " Mark, " s |
| " Mrs Hazel, " " | " Mrs Stella, 12 1/2 S Monroe, w |
| " Harry J, 311 S Jeff, printer | |
| " Mrs Ruby M, " " | |
| " Sarah F, " s | |
| " Mary E, " s | |

Buy these Curtains at Woodward & Sons'

MAKE OUR STORE YOUR HEADQUARTERS

Everything to satisfy the wishes of all our customers
can be found in one of the

LARGEST HARDWARE STOCKS IN SOUTHERN MICHIGAN

Round Oak AND Garland
Furnaces, Ranges and Heaters

Room Size Rugs of All Qualities
LINOLEUM AND RUG BORDER

A Complete Line of FLOOR AND STAND LAMPS,
Frames and Materials. SHADES MADE TO ORDER

Paints, Oils, Varnishes,
Aluminum, Cutlery, Glassware

Our U. S. DECK PAINT is a Wonder
for Spreading and Lasting Qualities

METAL WORK OF ALL KINDS A SPECIALTY

11 West Chicago Street
Phone 28

D. C. ALLEN & CO.

| | |
|---|---|
| Andrews Ward , County Agricultural Agent, phone 91, res phone 650-W; res 22 N Sprague | Anton John, 304 Marshall, farmer |
| " Mrs Marion, " " | " Mrs Veronica, " " |
| " Barbara Jeanne, " u | " Helen, " teacher |
| " Robert F, " u | Arick Wm J, 85 N Clay, carpenter |
| Angel Nathan A, 245 S Jefferson, r | " Mrs Jennie B, " " |
| Mrs Mara M, " " | " John W, " s |
| Angevine Roy C , general contractor and builder, phone 424-W; residence 9 Waterman Ave | Arlington Hotel , corner W Chicago and Hancock, phone 43; Kohn Bros proprs |
| " Mrs Nettie V, " " | Aronson Russell C; 347 N Hudson, tr |
| " Frank B, 160 W Chicago, c t | " Mrs Esther, " " |
| " Louise K, " bk | " Thelma, " u |
| " Lawrence L, " s | Arnold Wayne H, 160 N Jeff, electrician |
| " Kathryn J, " s | " Mrs Edith M, " " |
| " Kenneth Y, " s | " Clara, " s |
| " Harry C, 144 Waterman, lab | " Mrs Carrie B, " w |
| " Mrs Flora B, " " | " Madeline, 179 Marshall, teacher |
| " Yetevie, " " | Ash Wilford, 62 Charles, F |
| " Max M, " s | " Carl, 407 E Chicago, F |
| Annis Asa J , contractor and builder; residence 131 Morse | " Maynard, " s |
| " Mrs Nora, " " | " Edwina, " s |
| " Mary, " s | Ashbaugh L J, 207 W Chicago |
| " John W, 123 Jackson, r | " Mrs Nora, " " |
| " Mrs Anna, " " | Atherton Arthur O, 206 S Jeff, carp |
| | " Mrs Helen A, " " |
| | " Lois G, " s |
| | " Lucille E, " s |
| | " Walter, " carp |
| | Atwater Frank B , maker and repairer of violins and fine furniture, residence 61 N Fremont |
| | " Mrs Augusta, " " |
| | " Mrs Elizabeth, 60 E Chicago, w |
| | Aurand Geo N, 98 Harrison, F |
| | " Mrs Carrie A, " " |
| | " Starr H, " " |
| | " Noble, 95 Waterman, carp |
| | " Mrs Ella, " " |
| | " Verie A, " truckman |
| | " Ilone, " s |
| | " Dorothea, " s |
| | " Virginia, " s |
| | Avery James E , 354 N Hudson, S P S |
| | " Mrs Minnie, " S P S |
| | " Edward, " s |
| | " Glenn, " s |

R. C. ANGEVINE

GENERAL CONTRACTOR
AND BUILDER

PHONE 424-W

Coldwater, Mich.

We build Concrete Silos,
Barns, Houses, Grain Bins,
Foundations and Floors

We manufacture Cement Blocks,
Brick, Tile,
Fence Posts and Anchor Posts

We can make Ornamental Pieces of Concrete
When you think of Building, THINK OF US

CONCRETE FOR PERMANENCE

In Women's and Children's
Ready-to-Wear you will find
perfect satisfaction at
Woodward & Sons'.

Arlington Hotel

Corner Chicago and Hanchett Sts.
Goldwater, Michigan

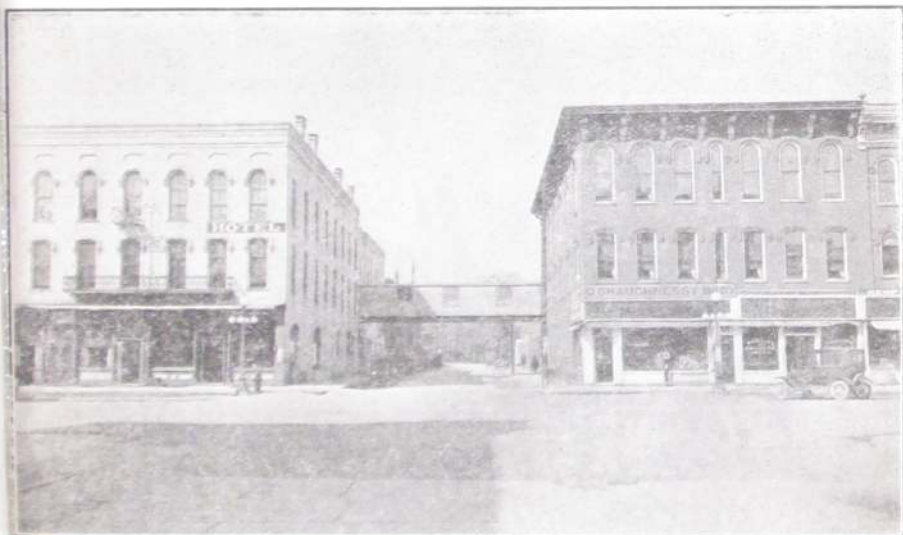

Service THE BEST—You Know the Rest

YOU ARE INVITED to enjoy our Special Sunday

CHICKEN DINNERS

KOHN BROS., Proprietors

PHONE 43

B

- Babb Ralph, 54 Hooker, F
 " Mrs Bessie, "
- Babcock Edwin G.**, 54 E Pearl,
 " Mrs Emma, " [attorney
 " Ralf, " S
 " Mrs Alice, emp Arlington
- Baggerly John A.**, propr city delivery;
 residence 39 N Polk
 " Mrs Nettie M, "
 " Marjorie E, " S
 " Leon W., 148 Henry,
 " " city delivery
 " Mrs Joyce, " bk
 " Charles E, " state highway
 dept, res 154 S Clay
 " Mrs Jennie H, "
 " Herman J, " M
 " Charles E, Jr, " S
 " Neil P, " S
- Bagley J Merritt, 16 Cutter, lab
 " Mrs Susan, "
- Bailey Willis C.**, publisher Coldwater
 City Directory, book and job
 printer, 9 N Monroe,
 residence 23 Hull
 " Mrs Agnes R, "
 " Henry R, " U S Navy
- Bailey Ray R.**, printer, phone 208-M;
 residence 26 Hull
 " Mrs Emma E, "
 " Ruth L, " teacher
 " Geo W, 99 Division, r
 " Mrs Sarah G, "
- Bailey Oscar A.**, painter & decorator,
 phone 483-R; res 260 Hull
 " Mrs Elizabeth "
 " Floyd A., 20 Cutter, painter
 " Mrs May, "
 " Bertha L, " S
 " Florence E, " S
 " Ruth R, 44 N Fremont
 " Charles, 18 Clarke, r
- Bair Frank L, 94 Taylor, lab
- Baird Wm H, 138 Walnut, mason
 " Mrs Adah M, "
- Baker Edw D.**, truckman, local and
 long distance hauling, piano
 moving a specialty; phone
 748-J; residence 145 Perkins
 " Mrs Lottie, "
 " Mrs Isabel L, 9 Walnut
 " Mrs Lena, 32 Sheridan, w
 " Mrs Emily, 69 S Jefferson, w
 " Mrs Cora M, 140 S Monroe
 " Arno P, 42 Race, florist
 " Mrs Anna, "
 " Maurice, " S
 " Mildred, " S
 " Glada, " S
 " Frieda L, " S
 " Betty L, " u
 " Jay, 64 S Jefferson, F
 " Mrs Eva, "
 " Etta, 86 Daugherty, ph op

For Good Printing
 See W. C. BAILEY

Certified Public Accountant

Income Tax Reports a Specialty

Audits, Systems, Investigations, Dissolutions, Incorporations,
 Financial Statements, Books Opened and Closed

Correspondence Invited Full Line of Office Equipment and Supplies

C. L. STAPLES Godshalk Block
Phone 557 Three Rivers, Mich.

| | |
|---|---|
| Balcom Lyle D., 131 N Jefferson, c t | Ball Thomas H. , propr Standard Garage, 13 S Hudson; residence 324 E Chicago |
| " Mrs Esther, " | " Mrs Georgia, " |
| " Horace L, " s | " Joan Hallock, " u |
| " E Rodney, " s | " Wm T, E Chicago Road, mfr |
| " Walton K, " u | " Mrs Olive E, " |
| " A Eugene, " r | " Robert T, " s |
| Baldwin Dr Newton. , physician, phone 769-W; 59 Harrison | " Frances K, " s |
| " Mrs Jeanette F, " | " John, 76 Marshall, emp Ball's |
| Balch Clem W., 231 S Jefferson, lab | " Mrs Cora D, " |
| " Mrs Alta A, " | " Homer, " cigarmaker |
| Ball Planing Mill, Inc. , 100-108 W Chicago, Geo Ball pres, W T Ball vice pres, Frances Ball sec-treas | " Jack W., 4 Hooker, P |
| Ball Mrs Fannie L, 25 N Clay, w | " Mrs Margaret, " s |
| " Frances, " bk Ball's | " Irene Ruth, " s |
| Ball George. , 370 E Chicago, mfr | " Mildred, " s |
| " Mrs Bertha, " s | " Wallace W, " s |
| " George, Jr, " s | " Clinton L, 27 W Alden, r |
| " Anna, " u | " LoRena, " bk D |
| " John Robert, " u | " Frank C, 317 Marshall, farmer |
| | " Mrs Amanda M, " |

Buy those Curtains at Woodward & Sons'

Bicycles, Sporting Goods, Guns and Ammunition.

SWEET & MORGAN

E. D. BAKER

TRUCK LINE

Local and Long Distance Hauling

WE MOVE ANYTHING—and guarantee Special Care in Handling Pianos and Household Goods

Phone 748-J

145 Perkins Street, - Coldwater, Mich.

| | | | |
|---|------------|--|-------|
| Bali Bert , builder, fine mantle and grate work a specialty, phone 487-W; res 33 W Alden | | Barrell Frank J. , the land man; Branch Co, city and farm property; phone 309-W; | |
| " Mrs Harriet B, " | | residence 136 Church | |
| " Arthur E, " | s | " Mrs Minnie L, " | |
| " Jack Clinton, " | s | " Helen M, " | s |
| Banker Choice, 50 Charles, | F | Barringer Mrs Effie, 55 E Wash, clerk, w | |
| " Mrs Edith, " | | " Dot, " | clerk |
| " Vivian, " | u | " Nat E, W Garfield Ave, Ce | |
| Bane Robert L, 126 W Pearl, | s | " Mrs Dorothy, " | |
| Barber Fred G, 310 Grand, | r | " Maurice, " | u |
| " Mrs Mae, " | | " Richard I, " | u |
| " Mrs Frances F, 172 Walnut, dressmaker, w | | Barron Grace W. , public stenographer, Old Bank Bldg, phone No 8; residence 92 S Clay | |
| " Harry W, 28 E Montg, printer | | Bartholomew Dana W. , dist rep Mutual Life Ins Co of New York; residence 88 Marshall | |
| " Mrs Eva, " | linotypist | " Mrs Edna M, " | |
| " W Both, " | s | " Arthur W, " | u |
| " Mary, " | s | Barton Chauncey A, 73 S Monroe, Ce | |
| " Mrs Eddie, 193 Marshall, w | | " Mrs Cecil M, " | |
| " Chas H, 110 Morse, clerk | | " Beryl A, " | |
| " Mrs Harriet E, " | | " Robert E, " | s |
| Bard Chas H, 29 W Montgomery, | r | " Irvin, " | s |
| " Mrs Rachel L, " | | " Fannie L, " | s |
| Barlow Henry H. , 30 W Chi, lawyer; residence 79 W Pearl | | " L C, " | s |
| " Mrs Eva W, " | | " Wayne E, " | u |
| Barnard & Weller , horseshoers and general blacksmiths, 16 North Hanchett; G P Barnard, E Weller | | " Eleanor, 116 E Chicago, | s |
| Barnard Gardner P, 35 N Hudson, | | " Chas E, 67 Smith, | r |
| " Mrs L Belle " [blacksmith | | " Mrs Mayme, " | Pr |
| " M Nellie, " day nursery | | " Kyslie, " | s |
| " Mrs Martha J, 19 W Pierce, w | | " Zella, " | s |
| " George F, 340 N Hudson, Ho | | " Bryce, " | s |
| " Mrs Bertha B, " | | Basket Shop, 63 Church | |
| " Helen F, " | s | Basom Edwin M, 247 Marshall, | e t |
| Barnes Chas F, 266 Marshall, farmer | | " Mrs Jennie E, " | |
| " Mrs Mina M, " | | Bassett Harry J, 48 W Chicago, | r |
| " Frank C, " farmer | | " Mrs Leila M, " | |
| " Urvia G, 211 W Pearl, au | | " Bertha M, " music teacher | |
| " Mrs Louise, " | | " Mrs Jennie M, 25 N Monroe, w | |
| " Louis R, 102 N Jeff, painter | | " Mrs Florence, 88 N Sprague, | C D |
| " Mrs Ida J, " | | Bates Edmond H, 358 W Chi, painter | |
| " Marie D, " teacher | | " Mrs Pearl S, " | |
| " Lloyd R, 146 Hull, Ry | | " Mrs Mildred M, 144 Division, w | |
| " Mrs Ora, " teacher | | " F Albert, 151 Walnut, | F |
| " Charles L, 147 Church, | r | " Mrs Mary T, " | |
| " Mrs Carrie L, " | | " Ha M, " stenog | |
| " Henry, 416 W Chicago, lab | | " Carl A, 104 Walnut, garage | |
| Barnhart Rev Clinton L. | | " Mrs Luella, " | |
| 19 Park Place, r | | " Harley A, " | u |
| " Mrs Martha R, " | | " John R, " | u |
| Baranosei Stanley, 79 Tibbits, | F | " Mrs Ella, 51 Daugherty, | w |
| Barnum Frank, 90 W Pearl, plumber | | " Mrs Jennie M, 78 S Jefferson, w | |



TILES

Add the Artistic touch
of Color and Texture

For interior uses of various kinds — for fire-places and hallways, also for porches — Tiles supply a service that nothing else can give.

No limitations to color effects obtainable with Tiles. Their permanent value makes any property worth more.

Ask for booklet about Tiles for fire-places, kitchens, bath-rooms, etc. Consult us about any kind of Tile work

BERT BALL
33 WEST ALDEN ST. - PHONE 487-W
COLDWATER, MICH.

| | |
|--|---|
| Bates Elmer F, 285 W Pearl, lab | Baxter Rev Thos , pastor First Pres- |
| " C Harry, " lab | byterian Church, phone 522-J; |
| " Leslie H, W Garfield Ave, lab | residence 20 Church |
| " Mrs Ethelyn, " [S P S | " Mrs Elizabeth R, " |
| " Kenneth, " s | Beach Ernest D, 161 Waterman, R |
| " Rolland, " u | " Mrs M Pearl, " s |
| " Julius M, 134 Waterman, Ly | " LaVerne D, " s |
| " Mrs Mary E, " u | " Natele M, " s |
| " Mrs Mertie, 204 N Clay, | Becker Ratio V, 41 W Pierce, Ry |
| dressmaker, w | " Mrs Ellen E, " |
| " Royal M, " s | Beckmann Carl, 308 S Jefferson, c s |
| " Lee D, 126 W Pearl, emp S P S | Beckwith Cleo R, 45 Hatch, F |
| " Mrs Edith M, " u | " Claude, " G |
| Batterson Manley , mason and carpenter; residence 123 Peckham | Bee Hive Shoe Co , 16 W Chicago, F |
| " Mrs Pearl, " s | H Flander Meyer, Carl H |
| " Norma, " s | Cummins |
| " Royce, " s | Beers Edward R, 46 Henry, carpenter |
| " Esther M, " u | " Mrs Sarah C, " |
| " Mrs Nellie M, 21 S Hudson, w | Behnke Wm C, Jr, road contractor, |
| Bauder G Byron , 23 Cutter, lab | residence 101 N Hanchett |
| " Mrs Jennie, " s | " Mrs Minnie L, " Ho |
| " Ila V, " u | " Irene B, " fac |
| " Leola, " F | " Leroy E, " s |
| " Clyde, 25 Munson, F | " Herman G, " r |
| " Mrs Minnie, " s | " William C, Sr, 99 Henry, r |
| " Elwood, " u | Bell Vern E, 63 W Washington, F |
| " Velma J, " lab | " Mrs Daisy A, " s |
| " Everton, 64 S Fremont, lab | " Joe, " s |
| " Mrs Wilma M, " s | " Robert, " s |
| " Harvey E, " s | Bellamy Clarence W , vulcanizer, 101 |
| " A Ray, 51 Munson, mason | W Chicago, res 47 Daugherty |
| " Mrs Rosie, " s | " Mrs Martha, " F |
| " Royden, " s | " Ernest, 33 S Hudson, F |
| " Myrtle M, " u | " Mrs Helen M, " |
| " Georgia B, " u | Bellard Ora, 29 Cutter, truckman |
| " Ellen M, " u | " Mrs Ruth, " s |
| Bauer Jacob W , propr barber shop in | " Ava, " s |
| Arlington Hotel; | " Max, " u |
| residence 93 E Pierce (rear) | " Marie, " u |
| " Mrs Zelma E, " s | Bellows Dwight, 22 Race, tr White |
| " Mary B, " s | " Mrs Ethel, " [Star Oil Co |
| " Audrey I, " u | " Mary A, " s |
| " Frederick J, " u | Belote Mrs Eva, 58 N Hanchett, clerk |
| " Ruth Alice, " u | " J B, " clerk |
| " Donald, 147 Grand, | " Grace, " s |
| athletic coach | " J Louie, 26 Mill, lab |
| Bauman George C , 22 N Hudson, Pr | " Mrs Helen, " u |
| " Mrs Mary R, " ph op | " Ray, " u |
| Bay Clara, 79 Cutter, s | " Carl, " u |
| Bays Guy, 226 Division, Ry | " Henry, " u |
| Baysinger C Ernest, 86 Clarke Ave, Ho | Bender Mrs Daisy, 31 Church, bk |
| " Mrs Daisy, " s | " Gladys, " s |
| " Udean, " u | " Charles, 325 N Hudson, r |
| " William E, 148 Daugherty, s | " Mrs Amanda, " |
| " Milford, " s | |

| | |
|--|---|
| Benedict Mrs Sarah H. 43 E Pierce, w | Bennett Wm A, 192 E Washington, F |
| " Rolland E, 186 W Pearl Ry | " Mrs Anna, " " |
| " Mrs Hellen, " " | " Lloyd, " S |
| " Jean Marie, " u | " L D, 52 Cutter, F |
| " Hellen Beryl, " u | " Mrs Anna " " |
| " James Tracy, " u | Bently Earl, 25 Harrison, gas emp |
| Benjamin & Taschner , barbers, 11 | " Mrs Ezilda, " " |
| S Monroe, W A Benjamin, F | " Roger, " S |
| G Taschner | " Eloise, " S |
| Benjamin Wm A, 120 E Wash, barber | Benton Lou M, clerk S P S |
| " Mrs Kathryn M, " " | " Eliza, 106 E Chicago |
| " John G, " lab | Berg Rev Adolph G , pastor St Paul's |
| " Max W, " c s | Lutheran Church, phone |
| Bennett Charles W , phone 425-R; | 607-R; res 118 S Jefferson |
| residence 58 N Hanchett | " Mrs Alma, " " |
| " Clinton F, 148 Walnut, carp | Bernard Mrs Josie, 107 Elm, w |
| " Mrs Christine, " " | " Theodore, 130 W Pearl, Br |
| " Mrs Sarah, 35 E Alden, w | " Mrs Maude, " " |
| " Ida D, 480 Grand | Berner John E, 320 Jay, florist |
| " George, 33 N Hanchett, lab | " Mrs Marie E, " " |
| " Francis E, 38 Sheridan, P | " Bent, " u |
| " Lloyd W, " lab | Berry Joseph H, 64 N Hudson, r |
| " Lima L, " " | Bertram Esther, 69 S Jefferson, clerk |
| " Starr G, " s | Bevier Vernon R, 177 Perkins, P |
| " Arthur L, 155 S Monroe, carp | " Mrs Belle, " " |
| " Mrs Edna, " " | |
| " Helen, " stenog | |

Patronize Directory Advertisers.

F. H. FLANDERMEYER

C. H. CUMMINS

THE BEE HIVE SHOE CO.

Walk Over Shoes

FOR MEN AND WOMEN

Measure Up to Every Demand of Style
and Service

 EXCLUSIVE AGENCY 

THE BEE HIVE SHOE CO.

16 WEST CHICAGO ST.

- Bickford Fern, 147 Grand, teacher
" George A, 27 E Pearl r
- Bickel Charles, 28 Tibbits, truckman
" Mrs Blaneh, "
- Biddle Richard S.**, painting, general
mason and roof work, phone
587-W; residence 42 Smith
" Valda J, " s
- Bidelman Frank A.**, represents Ameri-
can Bond Mortgage Co. phone
235-R; res East Chicago Road
" Fred E, " farmer
" Mrs Ida B, "
- Bidwell Fred A.**, wholesale and retail
poultry house, rear of 13-19
W Chicago; res 87 Grand
" Mrs Mary B, "
" Kenneth, " s
" Wayne R, " s
" Arthur, 342 W Pearl Ti
" Charles F, " lab
" Ollie M, " s
" Alice N, " s
" Pearl L, " s
- Bien Dr Walter J.**, specialist in dis-
eases of the eye, ear, nose
and throat, So Mich Bldg;
residence 151 N Hudson
" Mrs M Doretha, "
" Patricia Ruth, " u
- Bigelow Roy, 142 E Pearl, auto trim'r
" Mrs Ethel, " clerk
- Bignell Judson W, 394 W Chicago, M
" Mrs Nellie, "
" Lyle D, " M
" Keith E, " s
" Kenneth J, " s
" Chester J, 17 Green, Ce
" Mrs Lena M, "
" Beatrice I, " u
" Doris E, " u
" Hugh, 19 Race, M
" Mrs C Almeda, "
" Robt R, " u
" Neil S, 264 W Pearl, M
" Mrs Veva B, "
- Biggs Mrs Alma, 33 N Monroe
Billadeau Josephine, 85 Hull, teacher
Bingerman Wm H, 99 E Chicago
" Mrs Maria C, "
- Binn Myrten C, 61 N Polk, r
Birch William H, 109 Wright, F
" Herbert H, " govt emp
" Harry A, 109 Wright, F
" Mrs Bertha, "
" Harry A, " u
- Birmingham Flora, 151 S Monroe,
" ph op
- Bishop Phillip J.**, contractor and
builder, estimates furnished,
phone 612-J; res 267 N Hudson
" Mrs Norine, "
" Ralph M, " s
" John J, W State, farmer
" Richard J, " engineer S P S
" Chas T, 99 Taylor, F
" Mrs Jessie D, " s
" Audry M, " s
" Charles G, " u
" Barbara A, " u
- Bitz George L, 40 Sheridan, G
" Mrs Julia, "
" Marian, " c s
" Lorene E, " s
" Georgina, " s
" Mildred L, " s
" George, " s
" Margaret, " u
" Mary V, " u
" Robert A, " u
- Black Leonard E, 56 S Monroe, fireman
" Bertha, 93 E Pierce, (rear), s
" Mrs Ella A, 19 W Pierce, w

R. S. BIDDLE

CONTRACTOR

Mason Work and Painting

I GUARANTEE
ROOF WORK

NEW AND REPAIR

My Concrete Mixer enables me to handle that
work economically and well

I Employ Only First Class Workmen
Estimates Free

Telephone Number 587-W
42 Smith St.

| | |
|---|---|
| Blackmar H Eugene, 147 Grand, road | Bornstein Mrs Carrie, 155 Henry, w |
| " Mrs Carrie E. " [inspector | Bosserman Luther L, 216 E Chicago, |
| Blair Dr Marion E, 200 E Chicago | " Mrs Mattie, " [carpenter |
| " Mrs Lena M. " | Bott Dr Thomas L , veterinary sur- |
| Blake Herbert M, 23 E Pearl | geon, 28 N Hanchett, phones, |
| " Mrs Ida M, " | office 310-W, res 310-J; |
| " Mrs Leona, 161 N Jefferson, w | residence 108 N Hanchett |
| " Mrs Rebecca, 49 E Park Ave, w | " Mrs Lucy, " |
| Blind Arba D, 114 Perkins, Ce | " Edmund T, " s |
| " Mrs Bitha E, " | Boucher S Chas, 37 N Monroe, r |
| Blood Chas E, 170 Henry, r | " Mrs Frances H, " |
| Bloom Alfred O, 271 N Hudson, tr | Boughton Warren E, 525 Grand, |
| " Mrs Lottie M, " | " Mrs Eva D, " [dairyman |
| Blowers Mrs Lydia J, 55 N Hanchett | " Robert S, " |
| Blue Wellington E, 350 W Chicago, Ly | Bower Mrs Abigail, 180 E Pearl, w |
| Boharts Rose, 18 Elizabeth, Ho | " Rolene, " clerk |
| Bogardus H A , district mgr Wayne | Bowerman Ray, 115 Perkins, Ce |
| " Savings Assn, 48 W Chicago, | " Mrs Elizabeth, " Dep Co Clerk |
| residence 73 Division | " Phyllis, " s |
| " Mrs Evelyn, " | " Ross, " s |
| Bogue Carroll, 237 W Chicago, r | " Jack R, " u |
| " Mrs Birdie, " | Bowersox Lloyd, 33 N Monroe, Wolf |
| " Lemoyne, " teacher | " bus driver |
| " Eileen, " s | " Mrs Lillian, " " |
| " Grace, " s | " Quentin H, " u |
| " Mildred, " s | Bowles Mrs Martha, 97 W Pearl, w |
| " Mary, " s | Bowser Mrs Samuel O, 3 Grand, w |
| Bollinger Geo W, 14 Henry, Bx | " Anna E, " beauty parlor |
| " Mrs Della N, " | " Chaney C, 158 N Clay, F |
| Bolster Dwight A, 100 S Monroe, | " Mrs Mary, " D |
| " Mrs Florence D V, " [janitor | " Lorene, " s |
| Bolton James, 52 Conover, F | " Dorothy, " s |
| " Mrs Nora E, " | " George, 55 W Wash, painter |
| " Robert, 160 E Washington, fac | " Mrs Freada J, " |
| " Mrs Margaret " | " Dorothy B, (Zull), " linotypist |
| Bonfiglio Anthony , best hand work | " Hazel J, " s |
| in shoe repairing, 3 W Chi- | " Lester C, " s |
| cago; res 107 N Hudson | " Irene C, " u |
| " Mrs Sarah, " | Boyd Mrs Emeline A, W State, w |
| " Edward, " s | " Russell V, 89 S Jeff, clerk |
| " Carl, " s | " Mrs Florence A, " " |
| " George Robt " s | " Martin R, " u |
| " Clorinda, " s | " John, 115 E Pearl |
| " Mario Joseph, " u | " Mrs, " |
| " Paul John, 161 Walnut, s | Boyer Mrs Myrtle E, 409 Grand |
| Bonham Frank, 90 W Pearl, plumber | " Claude B, 20 Mill, P |
| Bordine Chas, 51 S Polk, poultry | " Mrs Rilla, " " |
| Borgert William, 241 W Pearl, R | " Harold L, " P |
| " Mrs Elzina, " " | " Myrtle I, " " |
| " Arthur, " lab | " Chrystal M, " s |
| " Helen, " s | " Carl, " s |
| " Homer, " s | " Claude B, Jr, " u |
| " Walter, " s | " L Odessa, " u |
| Born Garland, 106 N Hanchett, | " Pearl Allene, " " |
| electrician | " Gaylord, " P |

- Brace Frank H.**, mgr Bronson telephone exchange and district switchboard inspector
residence 72 W Washington
- " Mrs Blanche, "
- Bradley Dave B.**, advertising agency, office and res 68 W Chicago
- " Mrs Belle, "
- " Maelyn, "
- Bradley Churchill A.**, groceries and meats, phone 187;
res and store 226 E Wash
- " Mrs Jule, "
- " Churchill A, Jr., " u
- " Henry, 187 E Pearl, r
- " Mrs Mary A, "
- " Daniel E, 196 Grand, sub
- " Mrs Gertrude, " [postman
- " Lewis D, 63 E Pierce, r
- " Mrs Jessie E, "
- Bradway James C.**, 203 N Hudson, Ho
- " Mrs Nellie, " dressmaker
- Brady Frank**, 26 Pelton, lineman
- " Dorothy E, " nurse
- Brainard Scovel G.**, 337 Marshall,
- " Mrs Lottie, " [farmer
- " Gladys B, " teacher
- " V Pauline, " bk
- Branch J B & Co.**, department store, dry goods, carpets, millinery, dressmaking, economy basement and ready to wear; 34 and 36 W Chicago
- Branch Judson B.**, 188 Marshall, merchant
- " Mrs Emma, "
- " George M, associated with J B Branch & Co
residence 194 Marshall
- " Mrs Helen J, "
- " Nancy Lorene, " u
- " Robert T, " u
- Branch Leroy J.**, mgr Branch Mfg Co, residence 299 E Chicago
- " Mrs Julia T, "
- " Judson, " s
- Branch Mfg Co.**, mfrs boys' apparel, 15-19 N Monroe,
L J Branch mgr
- Branch County Infirmary**, north of city, Geo E Burdick supt
- Branch County Savings Bank.** 32 W Chicago; B S Spofford pres, C A Conover vice pres, M W Wimer cashier, Howard K Snyder asst cashier
- Brandt Mrs Ruth A.**, 117 E Chicago, Ho
- " Ruth, " s
- " Jack, " s
- " Dena, 142 Church, clerk
- Brantmyer Lewis E.**, 62 Daugherty, L
- " Mrs Carrie B, "
- Bratchell Geo E.**, 100 Parkhurst,
- " Mrs Ethel, " [musician
- Brauker Fay.** E State, engineer S P S
- " Mrs Myrtle, "
- " Wayne F, " u
- " Helen M, " u
- Braun Mrs Margaret.** 97 Hull, w
- Brayton Mrs Alice.** 234 Division, w
- " Ruth, " s
- " Everts W, 28 W Alden, lab
- " Mrs Myrna B, "
- " Mrs Ruth, 157 Taylor, Bx
- Brazeo V H.**, garage and auto accessories, 48 E Chicago, phone 298; res 102 N Hancock
- " Mrs Ethel A, "
- " Gladys E, "
- " Eileen M, " s
- " Carl, 105 N Jefferson, R
- Brewer Nancy P.**, 86 S Clay
- Brewster Stephen.** agt N Y Life Ins Co, phone 632-M;
residence 160 W Chicago
- " Stephen, Jr, " s
- " Virginia C, 123 Morse, s
- " Ben B, 157 Church, F
- " Mrs Gertrude, " dental asst
- " Kenneth W, " s
- " Robert S, 77 W Washington,
- " Mrs Ella, " [emp Co-Op
- Bricker Wm.** 26 Harrison, r
- " Derrill F, 22 W Wash, real estate and insurance
- Britton James C.**, jeweler; watches, clocks, fine repairing, 48 W Chicago; phone 373-J,
residence 48 W Pierce
- " Mrs Achsah, "
- Bridwell Paul.** 30 N Jefferson, waiter
- Brockway Thos N.** asst to R J Shattuck, phone 435-J;
residence 427 Grand
- " Mrs Ethel V, "
- " Wells A, " s
- Brodmansky Julius.** 230 Race,
Van Aken's
- " Mrs Mary, " Van Aken's

| | | | | | | |
|-------------------------|--------------------------------------|------------------|---------|---------------------------|---------------------------------|---|
| Brod | George H. | S Mich Ave. | farmer | Broughton Ray A. | sales agt | Willys-Knight and Overland cars (see Wheeler & Broughton) |
| " | Mrs Ocie C. | " | " | " | res 73 Grand | |
| " | Gerald, | " | farmer | " | Mrs Fern D. | " music teacher |
| " | Helen, | " | s | " | Richard H. | " s |
| " | Max, | " | s | Brouse Maude. | 257 Cutter. | Ho |
| " | Olene, | " | u | " | Orville, | " s |
| " | Ilene, | " | u | " | Leroy, | " s |
| Brook Gabriel F. | painter and decorator, | phone 527-J; | | " | Ora, | " u |
| | residence 282 Marshall | | | " | Lemar, | " u |
| " | Mrs Minnie B. | " | | " | Cyrus, | " u |
| " | John C. | 441 E Chicago, | farmer | Brower Mrs Muriel, | W Garfield Ave, | nurse |
| Brook Mrs Sabra, | corsetiere | Bareley | | " | Norval, | " s |
| | corsets, fire, tornado and auto ins, | phone 141-W; | | Brown Jesse C. | inside painting and varnishing, | phone 315; |
| | residence 441 E Chicago | | | | residence 67 S Sprague | |
| " | Ione, | " | teacher | " | Mrs Almeda, | " nurse |
| " | Maurice, | " | s | " | Harold H. | 80 Peckham, |
| Brooks Loren R. | 256 Marshall, | tilling | | " | Mrs Lile, | " [electrician |
| " | Mrs Maretta R. | " [station | | " | Raymond Max, | " u |
| " | Hattie E. | 62 E Chicago | | " | Norma Jean, | " u |
| Brott Charles. | E Garfield Ave, | farmer | | " | J Birdsall, | 72 E Chicago |
| " | Mrs Elizabeth, | " | | " | Marja, | teacher, S P S |
| " | Don. | 62 E Washington, | Ti | | | |
| " | Mrs Grace, | " | C D | | | |

JAMES C. BRITTON

JEWELER

Manufacturing and Designing
Fine Repairing



TELEPHONE
NO. 373-J

| | |
|---|-----------------------------------|
| Brown & Luse , Exide Battery Station No 1, at Buick Garage, phone 725; No 2, at Van Aken Garage, phone 36-J; H H Brown, Avon D Luse. | Brown Henry L, 146 E Pearl, clerk |
| Brown Homer H, 37 N Monroe, electrician | " Mrs Murriel, " D |
| " Mrs Vera, " teacher | " Lou E, 84 Taylor, stone |
| " Margaret, 281 W Pearl, s | " Mrs Grace A, " [cutter |
| " David C, 42 Pelton, bus driver | " Glema, " s |
| " Mrs Dorothy, " u | " Max, " s |
| " Phillys Joan, " u | " Ernest M, 53 E Pearl, Ti |
| " Frank A, 56 Peckham, carp | " Mrs Anna M, " u |
| " Mrs Cora E, " cashier Princess Mfg Co | " Rothy May, " u |
| " Edward A, 43 N Fremont, | " Mrs Ella, 292 E Chicago, w |
| " Mrs Dora E, " [salesman | " Floyd M, " lab |
| " Mrs Mary A, aged 93, w | " Oscar, " s |
| residence 43 N Fremont | " Theima, " s |
| " Mrs Maggie, 34 N Hanchett, w | " Margaret, " s |
| " Mrs Alice M, 19 E Pierce, w | " George T, 99 W Pearl, F |
| " Mrs Verona, 12 S Clay, L, w | " Mrs Anna, " u |
| " Mrs Hattie J, 293 W Chi, w | " Alexander, 94 N Sprague, |
| " Abner D, 58 N Clay, lab | " Mrs Eva M, " [mason |
| " Delorma, 219 W Pearl, r | " Susie, " s |
| " Mrs Clarissa E, " milliner | " Alice L, " s |
| | " Lelah I, " s |
| | " Lewis W, " s |
| | " Rex, " s |
| | " Robert E, " s |
| | " Elizabeth Jane, " s |
| | " Elsie Mae, " u |

Exide Storage Batteries

All Makes of Batteries Repaired

ELECTRICAL REPAIRING

Electrical Parts For All Makes of Cars

RADIATOR REPAIRS

BROWN & LUSE

Phone 725 - Buick Garage

Phone 36-J VanAken Garage

| | |
|---|---|
| Brownell Chas W , complete stock of bicycles and supplies, general repairing a specialty, phone 778, res and shop 142 Hull | Building and Loan Assn , 48 W Chi |
| " Mrs Emma S, " | Bunnell Homer , barber shop, 97 W Chicago, 2d floor; |
| " Perry J, 11 Jackson | residence 52 N Fremont |
| Bryan Delta, 160 Waterman, phone emp | Burandt Gust C, 21 Sheridan, D |
| Bryner Dr Cora V , chiropractor, phone 637; office and residence 44 W Chicago | " Mrs Marie H, " |
| " Mary, " s | " G Carlton, " s |
| " William, " s | Burch Pitt A, 258 W Chicago, cafe |
| Buck David A , contractor and builder, phone 522-J; res 55 S Sprague | " Ralph R, 11 Race, lab |
| " Mrs Callie B, " s | " Mrs Cora, 94 Taylor, w |
| " Ecco, " s | " Wesley, 26 Harrison, r |
| Buck Arthur W , contractor and builder, phone 515-M; residence 97 N Polk | Burcaw A Lincoln, 165 Hull, r |
| " Mrs Cynthia, " s | " Mrs Catherine, " r |
| " Mrs Alice E, 18 Jackson, w | " Homer E, " s |
| " Mrs Nancy M, 161 W Chi, w | Burdelske Theodore, 375 W Chicago, P |
| Budrow Mrs Ella L, 125 Division, w | Burdick Geo E , supt county infirmary |
| Buffham Mrs Melissa R, 132 Church, w | " Mrs Cora M, " matron |
| Buick Garage , see Warner Buick Co | " Mrs Elizabeth, 18 Church, w |
| | Burleson Neil, 97 Rose, r |
| | " Mrs Ethel L, " u |
| | " Neil, Jr, " u |
| | " Mrs Loretta, 226 Division |
| | Burley Earl, 114 Grand, Ho |
| | " Mrs Marylyn, " |
| | Burnette Mrs Margaret, nurse S P S |

CHIROPRACTIC

(KI - RO - PRAK - TIK)

The Science that Successfully Removes the *Cause* of the Disease

C. V. BRYNER, D. C., Ph. C.

CHIROPRACTOR

(Palmer Graduate)

Over Chapman's Jewelry Store. Office Hours, 10 to 12 A. M. and 2 to 5 P. M.

Monday, Wednesday and Friday Evenings, 7 to 8

Coldwater, PHONE 637 Michigan

| | | | | |
|-----------------------|----------------|---------------------|---------------------------------|---------|
| Burns Wm J, Jr, propr | American | Burrows Walter, | 83 Peckham, | F |
| " Restaurant, | 37 W Chicago, | " Mrs Mina, | " " | " |
| | residence same | " Walter R, | " " | s |
| " Mrs Nola, | " " | " Albert R, | " " | s |
| " Josephine | 73 S Monroe, | " Minnie M, | " " | s |
| " Mrs Mary, | 112 Wright | " Edward, | 46 W Park Ave, | F |
| " Alva L, | " " | " Leonidas F, | 160 Walnut, | M |
| " Ruth, | 33 Hull, | " Mrs Bertha E, | " " | " |
| " Samuel N, | 25 Orchard, | " William R, | " " | s |
| " Mrs Pearl M, | " " | " Dorothy E, | " " | s |
| " Marjorie, | " " | Burt Fred A, | jeweler, 11 N Monroe, | |
| " Laura G, | " " | | fine watch and clock repairing, | |
| " Harold, | " " | | satisfaction guaranteed; | |
| " Neva, | 23 S Monroe, | | residence 99 E Alden | |
| " Mrs Wealthy J, | 378 W Chi, | Burton Geo A, | 275 W Chicago, | r |
| " William J, | 26 Cutter, | Busch Carl B, | 83 Coombs, | Ho |
| Barritt Ervin, | 140 S Hudson, | " Mrs Grace D, | " " | " |
| " Mrs Kathryn, | " " | Bush Clyde D, | 22 Henry, | clerk |
| " Ervin, Jr, | " " | " Mrs Mildred G, | " " | ph op |
| Burr Harry C, | 17 N Fremont, | Bussing Don, | 86 Hooker, | H |
| " Mrs Mary A, | " " | " Alice, | " " | clerk H |
| " Sidney A, | " " | " J Wm, | " " | s |
| " Harlow E, | " " | " Mrs Pearl, | " " | w |
| " Kathryn, | " " | | | |

Get Rubber Stamps at Bailey's Printing Office

In Millinery, you will find that tasty, up-to-date touch at WOODWARD & SONS'

AMERICAN RESTAURANT

BURNS & CASEBEER, Proprietors

Tables for Ladies. Lunches ^{AND} Short Orders

Open Nights

37 West Chicago Street, Goldwater

PHONE 173

| | |
|---|---|
| Butcher Oral W. , good Jersey milk, pasteurized or not, phone 104-W; res 176 Jay | Calkins Frank E. , Supt of Poor, residence 193 Marshall |
| " Mrs Bertha A., " | " Mrs Elizabeth H., " |
| " Ruby M., " teacher | " Mrs Marie D., 80 Jackson, w bk |
| " Beryl, " s | " Marc D., 234 E Chicago |
| " Mrs Emma, " w | " Mrs Irene R., " |
| " Louis S., 155 Cutter, painter | " Max Elliott, " s |
| " Mrs Flossie, " Ho | " Kathryn, " s |
| " Elliot R., " s | Camp Mrs Elizabeth, 53 N Monroe, w |
| " Elwood B., " s | " Ernest E., 92 Walnut, H |
| " Louis, Jr., " s | " Mrs Dora M., " |
| Butters Mrs May C. , 224 Marshall | " Kenneth, " s |
| " Leonard E., " c s | " Goldie, " s |
| " Edwin B., " s | " Freda, " s |
| " Myrtle M., " s | Campbell Mrs Marion S., 53 E Chi, w |
| " Lewis C., " s | " James W., 167 N Sprague, lab |
| " Ernest E., 590 W Chi, farmer | " Mrs May, " |
| Butterworth Eben L. , 174 S Clay, emp | " Wm J., 30 Harrison |
| " Mrs Agnes, " [White Star Co | " Mrs Elizabeth M., " |
| " Fred L., " s | " James D., barber, 26 1/2 South Monroe; res W State St |
| " Alice E., " s | " Mrs Bertha, " |
| " Philip, " s | " Mary C., 78 Waterman |
| " Frances L., " s | Canavan Robt, 157 Waterman, concrete worker |
| " Dorothy M., " u | Canfield Alice L., 141 S Jefferson, u |
| Byers Lyman J. , dealer in farm real estate exclusively in Southern Michigan; office over Savings Bank, phone 121, residence 131 E Chicago | " Jay, 51 E Washington, R |
| " Mrs Jennie L., " | " Mrs Myrna, " |
| " Ruth, " | Canon Curtis, 24 Munson, F |
| " Nathan P., 230 Cutter, lab | " Mrs Emma E., " |
| " Iva, " nurse | " Howard M., " F |
| " Hudeen, " lab | " Clifford W., " Ly |
| " Samuel, 51 Green, emp Treat's | " Wilma D., " C D |
| " Bessie, " s | " Kenneth R., " C D |
| " Samuel, Jr., " s | Canrke John W., 159 Division, builder |
| Bynum Samuel W. , 245 E Pearl, P | " John W., Jr., 151 S Clay, carp |
| " Mrs Emma C., " | " Mrs Edith A., " millinery |
| | " Edith L., " s |
| | " Grace L., " s |
| | " Laura Jane, " u |
| | Card Gibson D., 33 N Polk, H |
| | " Mrs Anna L., " |
| | " Charles F., 128 E Wash, lab |
| | " Mrs Anna, " |
| Cabeen Walter C. , propr Coldwater Plumbing Co, 14 S Monroe; residence same | Carey Fixture Co. Inc. , mfrs store display fixtures and wood specialties, 339 S Clay, phone 313 |
| " Mrs Sadie, " | Carey Emmett A., 37 Abbott, mfr |
| " Rebecca J., " s | " Mrs Rose, " |
| " Elsie, " s | Carithers Jas C., 337 Marshall, r |
| Cady D B DeLand , 75 Church, clerk | Carle Abram I. , feed sheds, fruits and vegetables, 22 N Hancock, residence outside city |
| " Mary A., " | |
| Caldwell O D. , 48 N Monroe, r | |
| " Mrs Hattie, " | |
| Cahill John W. , 71 Harrison, cigarmaker | |

C

| | | | |
|--|----------|--|----------------|
| Carls Herman H, 282 S Jefferson, | P | Carrather Anthony A, 8 Conover, | Br |
| " Mrs Flora C, | " | " Mrs Josephine, | " |
| " Dorothy M, | " stenog | " Bernard A, | " u |
| " Leo W, | " | " Richard M, | " u |
| " Elaine M, | " s | Carroll C O'Neill , groceries, meats, etc | |
| " Harold M, 132 Division, electrician | | (Kemp & Carroll), 54-56 W | |
| " Mrs Maud, | " stenog | Chicago; res 259 E Chicago | |
| Carleton Mrs Eunice, 254 W Pearl, | w | " Mrs Bessie, | " |
| Carlisle Chas J , mfr ladders, wood | | " Marjorie, | " s |
| novelties, 340-342 W Chicago, | | " Charles, 28 E Chicago, | r |
| res phone 379-J; res 270 W Chi | | " Mrs Ida E, | " |
| " Mrs Anna, | " | Carson Mrs Frances, 121 W Chicago, w | |
| " Ralph J, | " s | Carter John A, 155 N Clay, | r |
| " Maurice C, | " s | " Mrs Melissa, | " |
| Carmen Mrs Elizabeth, 26 Whitten, | w | " Harry, 19 W Wash, poolroom | |
| " Giles, | " lab | " Mrs Rosetta, | " |
| " Mrs Alice, | " Ho | Carver Elizar, 45 Hatch, | F |
| Carmey Henry C, 216 Division, | F | " Mrs Ona, | " |
| " Mrs Belya M, | " | " Albert, | " s |
| Carpenter George, 35 Munson, | tr | Cary Dor , piano moving and general | |
| " Mrs Myrtle, | " | trucking, phone 620-R; | |
| " Louise, | " s | residence 253 Division | |
| " Lewis, | " s | " Mrs Frances L, | " |
| " Wayne, | " u | " J Ervin, 100 S Hudson, | lab |
| " Jacob I, 316 E Wash, builder | | " Mrs Maggie, | " L |
| " Mrs Nellie M, | " | " Ila A, | " s |
| " Dorothy M, | " s | " Thelma L, | " s |
| " Myrtle, 78 Charles, | Ho | " Mrs Hattie, 65 Pierson | |
| " Chas F, 100 E Pearl, | clerk | " Roland V, 59 S Clay, | P |
| " Mrs Louise, | " | " Mrs Faye A, | " |
| " Mrs Maude, 21 W Wash, | Bx | " Chas Wilfred, | " u |
| " Ralph, | " c s | " Daniel E, | " drayman |
| " Harold, N Mich Ave, | " s | Casebeer Lee F , propr American | |
| Carr Mrs Mary J, 163 Henry, | w | Restaurant; res 37 W Chicago | |
| " Truman, 159 Waterman, | Ce | " Mrs Jennie, | " |
| " Mrs Elvellynne, | " | " Marguerite, | " waitress |
| " Elmer, 45 Pierson, | Ce | Caskey-Dupree Mfg Co , 306 S Clay, | |
| " Mrs Loretta, | " | H A Douglass president, Wm | |
| " Norman E, 184 S Clay, | C D | Schmid treas and mgr | |
| " Mrs Anna A, | " | Caswell Lyman J , interior decorator, | |
| | | expert wood finisher and sign | |
| | | writer, 288 N Hudson | |
| | | " Mrs Nellie, | " |
| | | " Arden, | " s |
| | | " Andrew D, | " u |
| | | Cecil Thos L, 213 Marshall, | c t |
| | | " Mrs Mary A, | " |
| | | Cerrow Wm R, rural mail carrier, | |
| | | residence 55 N Jefferson | |
| | | " T Ethelena, | " office clerk |
| | | " Dorris M, | " s |
| | | " Mrs Hattie L, | " w |
| | | Chamberlain Chas, 161 N Jeff, | lab |

The Carey Fixture Company, Inc.

MANUFACTURERS OF

Store Display Fixtures

And Wood Specialties

339 South Clay Street

Phone 313

| | |
|--|---|
| Champion Chas U. , attorney, S M Building; res 115 W Pearl | Chaney Clarence F. , truckman, local and long distance hauling, ph 109; residence 176 Jackson |
| " Chas S, " s | " Mrs Mildred, " " |
| " Paul U, " " | " Clara E, " s |
| " Mrs Ruth, " " | " Howard F, " s |
| " Charles Hale, " u | Chapin Mrs Gertrude, 15 Elm, w |
| " Jas Hungerford, " u | Chapman O Dyce , diamonds, jewelry, watches, rich fancy goods, 44 W Chicago residence 208 W Pearl |
| Champion Brass Works , mfrs hair-pins, greening pins, brass and aluminum castings, brass and copper rivets, etc, 260-262 Division, C A Pollock pres. R C Ratto genl mgr, G S Feller sec and treas | " Margaret L, " |
| Chandler James S. , salesman Lee Bros, res 248 W Chicago | Chapman Sidney D. , genl agt American Life Insurance Co, So Mich Building, phone 252, res phone 814-W; res 208 W Pearl |
| " Mrs Ina, " D | " Mrs Sada, " |
| " Mrs Harriet K, 65 E Chi, w | " Alphonso, 95 E Montg, lab |
| " Mrs Arline M, 149 Division, bank clerk, w | " Mrs Marinda, " |
| " Alice A, 253 W Chicago | " John, 192 S Clay, exp driver |
| Chandler Clarence E. , treas Princess Mfg Co; res 134 E Chicago | " Mrs Cora R, " s |
| " Mrs Jeannette M, " | " Wayne R, " s |
| | " Chas H, 260 N Hudson, |
| | " Mrs Rachel, " (stone cutter |
| | " Charles, " s |

A POLICY

IN AN

Old Line Legal Reserve Company

TO MEET YOUR INDIVIDUAL REQUIREMENTS

T H E

AMERICAN LIFE INSURANCE CO.

SIDNEY D. CHAPMAN,

OFFICE, SO. MICH. BUILDING
PHONE 252

General Agent

| | |
|--|--|
| Chapman Chas W. , mfr of Cuban hand made cigars—Flor De Chap and Lord Crasby, 9 S Monroe; residence 25 Race | Clarke E R & Co. , drugs and groceries, 26-28 W Chicago; M G, R E, E R and H W Clarke |
| " Mrs Carrie, " | Clarke Morris G., 215 E Chi, merchant |
| " C W, " clerk | " Mrs Margaret U, " |
| " Mrs Hattie L, 26 Preston, w | " Sophie U, " teacher |
| Chase Edson B. , contractor and builder; res 109 N Jefferson | " Ralph E. 281 E Chi, merchant |
| " Mrs Edyth V, " | " Mrs Jennie P, " |
| " Arlene A, " s | " Hugh W, 275 E Chi, merchant |
| " Herschel B, " s | " Mrs Inez, " |
| " Maxine S, " s | " Hugh W, Jr, " s |
| " Horace A, E Garfield, farmer | " Mary Louise, " s |
| " Mrs Della, " | " Edwin R, 105 E Chi, merchant |
| " Mrs Annette, 94 E Pearl, w | " Mrs Jessie C, " |
| " C L, " machinist | " Elizabeth, " s |
| Cheney John H, E State St, farmer | " Gilbert C, " u |
| " Mrs Rebecca B, " | Clarke Charles F. , civil engineer highway department, phone 589-W; res 180 N Hudson |
| " Earl W, " s | " Mrs Margaret P, " |
| Chenoweth Wm H, 25 E Montg, F | " Chas F, Jr, " s |
| " Mrs Bertha, " | " Samuel P, " s |
| " Lloyd, " s | " Mrs Rose, nurse S P S |
| " Arthur, " u | Clark Mrs Dimmis O, 166 E Wash, nurse |
| " Howard E, " u | " William G, 72 E Pearl, Bx |
| Cherdavoyne Mrs Lois, 168 N Clay, w | " Mrs Mattie E, " clerk |
| Chestnut Samuel J. , gen'l insurance agent, 51 E Washington | " Mrs Bell, 27 Munson, w |
| Chivers Mrs Mary, 19 E Montg, w | " Leo A, " s |
| Church Chas S, mgr Libby, McNeill & Libby packing plant, residence 354 E Chicago | " Mrs Sarah L, 139 Elm, caterer |
| " Mrs Mae E, " | " Leon D, " vulcanizer |
| " Maxine, " s | " Edward C, 310 E Chicago, c t |
| " Robert G, " s | " Mrs Ethie, " c s |
| " Ruth Eleanor, " u | " Mrs Edith S, 89 Division, w |
| " Liston, 63 Walnut, s | " Walter, 35 Smith |
| Christensen Carl, 33 N Hanchett, lab | " Mrs Mary E, " |
| City Delivery, see J A Baggerly | " Loran R, 86 Charles, F |
| Citizens Co-Operative Ice Co. , Chas F Howe pres, L H Dibbert vice pres, E L Miner sec and treas, John Stahlnecker mgr; phone 143 | " Mrs Izola Mae, " D |
| Clair Frank, 33 Morse, lab | " Edith Mae, " Br |
| " Mrs Mary E, " | " Blanche Vera, " s |
| " Dewey F, " | " Loran Glenn, " s |
| " Harry S, " s | " Rosamond L, " s |
| Clair Mrs Martha, 139 S Jefferson, w | " Lloyd E, 122 Elm, Ce |
| " Ray, 29 Elizabeth, s | " Mrs Velvah, " |
| " David, " s | " Virginia D, " u |
| " Eddie, " u | " Wm H, 50 N Sprague, r |
| | " Mrs Sarah S, " |
| | " Wm M, " emp Legg |
| | " James D, 26 Whitten, lab |
| | " Mrs Josie, " Bx |
| | " Lottie, 76 Marshall, milliner |
| | " Edith L, sec and treas Old Ladies' Home, 165 W Chicago |
| | " Mrs Mary Jane, " |

Economy Dry Goods Buying
At WOODWARD & SONS'

| | |
|---|--|
| Clark Wm H. , painter and paper hanger, phone 506-W, residence 208 Grand | Clement Chas R. , 35 Hatch. Ce |
| " Mrs Ethel V. , " | " Mrs Dora. , " s |
| " Georgia E. , " s | " Dorothy J. , " s |
| " Vivian M. , " s | " Mrs Margaret E. , 165 W Chi, w |
| " Cletes C. , " s | Cleveland Samuel K. , 41 W Chi, real estate exchange & loans, phones office 754, res 709-W; res 61 Waterman |
| " Wm A. , " u | " Mrs Maggie. , " |
| " Iris J. , " u | " Luella Hope. , " s |
| " Dennis. , 137 S Clay, lab | " Andrew C. , " [salesman |
| " Mrs Ethel J. , " | " Elgie. , 181 Henry, c t |
| " Claude. , 139 E Park Ave. P | " Mrs Helen. , " u |
| " Mrs Hazel. , " s | " Lovice. , " u |
| " Marlin. , " s | " L G. , " u |
| " Leaman. , 59 E Park Ave Br | " Mrs Elizabeth. , 89 Jackson, w |
| " Mrs Hattie. , " S P S | " Arlene J. , " teacher |
| " Arthetta. , ironer, S P S | Cline Charles. , 420 Grand, lab |
| Clearwater Arthur. , all kinds of mason work, chimneys a specialty, phone 356-J; residence 51 Bungalow Drive | " Mrs Lillie. , " |
| " Mrs Ida M. , " nurse | " Harry W W State. , carpenter |
| Clement Mrs W A. , 180 S Clay, milliner | " Mrs Ethel M. , " s |
| " John H. , 108 S Monroe | " Harry G. , " u |
| " Mrs Charlotte. , " | " Margaret E. , " r |
| | Clinefelter Alfred M. , 111 Elm, Pr |
| | " Mrs Addie C. , " s |
| | " Estelle. , " s |

S. K. CLEVELAND

REAL ESTATE EXCHANGE AND LOANS

If you are thinking of exchanging your property for something else, see me first—

THAT IS MY SPECIALTY

List your property with me, you are sure to get results

OFFICE PHONE 754, RESIDENCE PHONE 709-W

41 West Chicago Street, Coldwater

| | |
|--|--|
| Clizbe & Olmstead , ice cream, ice and wood, 111 N Hanchett, H S Clizbe, L H Olmstead, phone No 46 | Coffman Guvarie S , mgr Coldwater Dairy and Farm Products Association, res E Chicago Road, phone 433-W |
| Clizbe H Smith, 161 E Chi, wood & ice | " Milton I, 19 W Montgomery |
| " Mrs Katharine, " " s | " Mrs Ada, " [contractor |
| " Irene, " " s | " Bernard, " " s |
| " Harold S., " " s | " Sidney A, 184 S Clay, tool-maker |
| " Grace L., 28 E Washington | " Mildred A, " dental asst |
| Close Mrs Sarah J, 57 N Hudson, w | Coldwater Bait Co , A W Henning proprietor |
| Closshey Joseph D, 31 Marshall, s | Coldwater Bottling Works , 60 S Monroe, L L Holdridge propr |
| Clouse Frank, 92 Charles, lab | Coldwater Candy Factory, 34 E Chi, L Pappas propr |
| Cluff Mrs Johanna, 195 Cutter, w | Coldwater Co-Operative Co , 19 S Railroad, handlers of live stock and grains, Ora Cole pres, Carl J Martin secretary-treas and genl manager |
| Clutter John H, 151 Elm, r | Coldwater Dairy and Farm Products Assn , 164 S Monroe, W C Kempster president, Ray Lockwood sec-treasurer, G S Coffman manager |
| " Mrs Lusina, " " | |
| Cochrane James W , up-to-date electric shoe repairing, 5 S Monroe, basement, all work guaranteed; res 190 E Pearl | |
| " Mrs Vinna, " " | |
| " Mrs Mina, 97 Abbott, w | |
| " Burr, " postman | |
| " John, " cobbler | |

Patronize Directory Advertisers.

So far as Skill, Care, Highest Sanitary Conditions, and the Best Materials can make it, our

"Purity" Ice Cream

STANDS AT THE HEAD

Made in Many Flavors, to Suit Any Taste, among them Raspberry, Strawberry, Maple Nut, Walnut, Tutti Frutti, etc.

Retail as well as Wholesale,
in Pints, Quarts or Gallons,

At the Factory, 111 North Hanchett Street. PHONE 46.

ASK FOR IT

CLIZBE & OLMSTEAD

Coldwater Decorating Co., 31 Church;
see L J Caswell

Coldwater Garage and Supply Co.
13-27 S Hanchett, largest up-to-date garage in So Mich.
C F Strong mgr; see p 73

Coldwater Gas Light and Fuel Co.
78 W Chicago, hard and soft coal & coke, H H Barlow pres, J W Thompson vice pres, G C Turner sec, W E Moss treas, H A Sebald mgr, Mark T Dunham asst mgr, Peter E Watson supt of mfg

Coldwater Monument Co., granite and marble monuments and markers, 93 W Chicago, E H Gibson, J H Osborn; ph 120

Coldwater Mutual Oil Co., 137 W Chicago, Energy gasoline, Radiant kerosene, lubricating oils, Ezekiel Mix manager; phone 210

Patronize Directory Advertisers

Coldwater National Bank, 30 W Chicago, H R Saunders pres, J R Thompson cashier, W H Simons asst cashier

Coldwater Plumbing Co., 14 S Monroe, W C Cabeen propr, sanitary and domestic engineering, steam and hot water heating, phone 35

Coldwater Provision Co., 234 S Clay, wholesale meats, city abattoir maintained in connection, Wm Houghtaling, W H Mines proprs, phone 217

Cole Harry A, 178 Cutter, home
" Mrs Bertha, " [laundry
" Doris L, " s
" John J, " s
" Hattie Ellen, " u
" Almen E, 203 W Chl, carpenter
" C G, 151 Henry, au
" Mrs Jessie, "
" Marian E, " u
" Alfred Elroy, " u
" George F, 26 Cutter, mason
" Mrs Anna L, "

There Is No Substitute For Butter

Butter is the most nourishing and most necessary fat we have,
especially essential to the growth of children

It is one of the cheapest foods, considering food value, and
nothing can take its place

EAT "PERFECTION BRAND" CREAMERY BUTTER

MADE BY

COLDWATER DAIRY & FARM PRODUCTS ASS'N

G. S. COFFMAN,

Manager

164 South Monroe St.

COLDWATER, MICH.

| | |
|--|---|
| Cole Reuben, 78 W Washington, r | Collins Geo W. , agent Travelers life and accident insurance, also auto insurance, phone 167; office and res 103 E Pearl |
| " Luna M, " | " Esther J, " teacher |
| " Archie W, 247 W Chicago, carp | " Ora E, 169 Waterman, lab |
| " Mrs Alice M, " | " Mrs Ola, " " |
| " N Ernest, " s | " Burl, " " |
| Coler Mrs Anna, 63 W Montgomery, w | " Donald, " s |
| " Chester, " s | " Raymond, " s |
| " Lucile, " s | " Leon, " s |
| Collard Mrs Oania L, 28 Elizabeth, nurse, w | " Wilfred, " s |
| " Eva Lois, " " | Columbus Abe. , propr Rose Tire Co, residence 28 E Chicago |
| Coller Leonard C. , Hobart M Cable pianos, also phonographs, phone 431-W; res 26 W Pierce | Colvin Moses H, 104 Elm, Ly |
| " Mrs Amelia E, " " | " Mrs Jennie, " s |
| Collette Napoleon E, 86 N Polk | " Lester, " s |
| " Mrs Bessie C, " s | " Carlton, " u |
| " Joseph N, " s | " Rolland, " u |
| " Arthur W, " s | " Marjorie Irene, " u |
| " William, " s | " Ezra, " r |
| " Napoleon E, Jr, " u | Colyer Mrs Elida, 137 Hull, w |
| Collins Everett F, 81 Marshall, p o clk | Compton Clifford H, 80 E Alden, |
| " Stephen, 142 Church, r | " Mrs Mae, " [composer |
| " Mrs Malinda, " " | Comstalk Mrs Frances, 87 Charles, w |
| " Mrs Matilda, (aged 92) | Conant Hosea, 47 Division, janitor |
| 153 Hull, w | " Mrs Mary, 57 Munson |



HOBART M. CABLE PIANOS

ARE BEST
BY TEST

Pathé

PHONOGRAPHS can play all makes of phonograph records better than any other phonograph because PATHE is the inventor. BUY A PATHE!



L. C. COLLER 26 W. PIERCE ST.
PHONE 431-W

| | |
|---|---|
| Conger Mrs Mary A, 82 Cutter, nurse, w | Cook Jay, 31 Perkins, cabinetmaker |
| Conklin Chas P, 125 E Washington, r | " Mrs Mary E, " |
| " Mrs Kate A, " | " James H, 255 Division, P |
| " Mary A, " s | " Mrs Eva L, " |
| " Fred J, 20 Park Place, farmer | " Wm R, 18 S Polk, carpenter |
| " Mrs Laura A, " | " Mrs Clara, " |
| " Mrs Nellie G, 160 S Hudson, w | " Frank L, 75 Smith, cigarmaker |
| " Nelson, 46 W Park Ave. P | " Mrs Lena E, " |
| " Carlton E, 148 Church, emp | " Harold J, " fac |
| " Mrs Alberta H, " [Ball's | " Cyrus C, 112 N Jefferson, r |
| " Helen L, " u | " Mrs Adda, " nurse |
| Connell Wm C, 66 N Polk, deliveryman | " Emory N, " deliveryman |
| " Mrs Lucille I, " | " Mrs Alice A, 93 Cutter, w |
| " Natalie J, " u | " Arthur E, 149 Morse, mason |
| Conover Printing Co. , 55 W Pearl, S | " Mrs Leora, " u |
| Joe Norton propr, phone 393 | Coomer Benj Dwight , ph 248-M; resi- |
| Conover Chas A. Grand Secretary | dence 309 N Hudson |
| Royal Arch Masons, Michi- | " Mrs Beulah M, " |
| gan and U S A; Grand Re- | " Marjory E, " s |
| recorder R & S M and K T of | " Norman A, " u |
| Michigan, 95 W Chicago | " Janice M, " u |
| residence 18 N Fremont | Cooper Mrs Phebe J, 223 Church, w |
| " Mrs Juno, " | Coplin Leroy R, 205 Henry, jeweler |
| " Mrs Sevilla, 300 E Chicago, w | " Mrs Leona, " C D |
| | " Earl, " P |

The Coldwater Garage & Supply Co.

Storage, Accessories,
Alemite Greasing Service, Duco Painting,
Brake Re-Lining Service Station

EVERYTHING FOR THE AUTOMOBILE

THE COLDWATER GARAGE AND SUPPLY CO.

C. F. STRONG, Mgr.

13-27 South Hanchett St.

PHONE 64

| | | |
|-----------------------------------|----------|--|
| Corless Hiram J., 24 Perkins, | lab | Corson Clyde L. , automotive electrical specialist, phone 64, 27 S Hanchett; res 184 E Pearl |
| " Mrs Ida V, " | | " Mrs Bertha E, " |
| " Elvin L, " | lab | " Wm Tyler, " u |
| " Mrs Maud E, 160 W Chicago, | | " Joseph, 22 N Polk, mechanic |
| | clerk, w | " Mrs Effie M, " |
| " Herbert B, " dry cleaner | | " Bernard L, 88 E Chi, elec work |
| " Deana B, " clerk | | " Mrs Gertrude, " stenog |
| " Judson L, " s | | Cortright Wells C, 28 Church, F |
| " Kidd, 78 Division, toolmaker | | " Mrs Jeanne V, " |
| " Mrs Regena, " | | Cory Mrs Clara B, 289 Marshall |
| " Thelma L, " music teacher | | Corey Mrs Milla H, 19 Williams, w |
| " Lee M, " toolmaker | | " Alton, 114 Waterman, stenog |
| " Clyde, 409 Grand, Ce | | Cosier Fred E, 74 E Alden, clerk |
| " Mrs Gertrude, " | | " Mrs Inez, " s |
| " George, 28 N Hanchett | | " Charles, " s |
| " Mrs Minnie, emp S P S | | " Erdine, " s |
| " Starr A, 23 N Hudson, | | " Chas C, " r |
| " Mrs Anna M, " [baker S P S | | Cosper Lee, 76 Wright |
| Cornell Pauline, 265 N Hudson, Ho | | " Mrs Cora, " |
| " Mrs Martha L, 144 Division, w | | " Mrs Sarah E, 85 Waterman, w |
| " William, 101 W Chicago, lab | | Countryman Kenneth W, real estate & insurance, res 22 W Wash |
| " Winfield, 15 W Pearl, clerk | | " Mrs Blanche, " s |
| " Mrs Mildred, 38 N Polk | | " Betty A, " s |
| " Robert, " s | | " Louise J, " s |
| " Chas C, 121 W Chicago, lab | | " Leota E, " s |
| " Mrs Docia, " | | Covey Charles, 21 Charles, carpenter |
| " Fred T, 185 Jackson, lab | | " Mrs Lula M, " |
| Corns Frank G, 181 Hull, Ti | | Cowell W Glenn , attorney, Room 1 New Clarke Building, office phone 266, res phone 571; residence 179 E Chicago |
| " Mrs Minnie A, " | | " Mrs Ella M, " s |
| " Phyllis Allene, " u | | " Wayne G, " s |
| | | " Shirley R, " c s |
| | | " L Maude, " teacher |
| | | Cox Otis B, 56 E Washington, r |
| | | " Mrs Martha, " |
| | | " Mrs Anna, 58 S Jefferson, w |
| | | " Mrs Meda, 321 N Hudson, Ho |
| | | " Homer, " s |
| | | " Opal, " s |
| | | " Waldo, " lab |
| | | " Mrs Ola, " u |
| | | " Vera, " u |
| | | " Pauline, " u |
| | | " Georgia May, " u |
| | | " Paul, 22 Abbott, carp |
| | | " Mrs Louise, " |
| | | " Karen, 257 E Wash, engineer |
| | | " Mrs Mae, " |

Clyde L. Corson

Automotive Electrical Repairing

We Repair
All Makes of Batteries

Replacement Batteries

For Cars,
Farm Lights, and Radio

AUTO ELECTRICAL SUPPLIES

Of Every Description

27 So. Hanchett St., Coldwater Garage Building

PHONE 64

Patronize Directory Advertisers

| | |
|--|--|
| Cox Clarence L, 293 W Chicago, Ry | Cruiger W C, 48 E Washington, carp |
| " Mrs Kathleen A, " | " Mrs W C, " |
| " Charlotte L, " s | Crull Charlie V, 39 Perkins, Br |
| " Mrs Adelma, 214 Grand, w | " Mrs Lulu, " |
| Craig Floyd M , groceries and meats, 170 S Monroe, phone 553; residence 149 S Monroe | " Erma, " s |
| " Mrs Mae I, " | " Ivan G, 181 S Clay, emp S P S |
| " Carlene M, " s | " Mrs Ethel, " |
| " Harry, 36 Whitten, lab | " Ivan, " u |
| " Mrs Nellie M, " | " Frank, 133 S Monroe, teacher |
| Crandall Edward R , pianos, organs, sewing machines, and a complete line of musical goods and supplies, 27 N Monroe, | " Mrs Lena, " clerk |
| " Mrs Amy, " [res same | " Hazel, " s |
| " Hazel, 247 E Chicago, nurse | " Maxine, " s |
| " Glema, 180 Walnut, cashier | " Liston, " s |
| Crane Mrs Etta M, 136 Peckham, w | Crum Clair L, 148 Marshall, bus driver |
| Cranson Perry , see Farmers' Mutual Fire Ins Co; res outside city | " Mrs Nina, " |
| Crapo Lloyd, 33 Elizabeth, Ho | " Austin B, 95 Elm, farmer |
| Craun Peter, 20 Orchard, Ce | " Mrs Tadie M, " |
| " Mrs Laura, " | " Una B, " teacher |
| Crawford Mrs Carrie L, 62 E Wash | " Enid, " s |
| " Grant S, 141 Cutter, lab | " Jean, " s |
| " Mrs Ida, " | Culver Dr Bert W , physician and surgeon, 46 W Chicago; residence 72 Division |
| " E Frank, " | " Mrs Louise M, " s |
| " George, 110 W Chicago, lab | " Mariam Lorene, " s |
| " Pearl, nurse, S P S | " Charlotte E, " s |
| Crissman Eugene C, 121 S Hudson, | " Dean T, " s |
| " Mrs Litah, " [farmer | " Mrs Ella M, 82 Hull, w |
| " Clara, " dental asst | " Roy, " agt |
| " Pauline, " teacher | |
| " John, " s | |
| " Donald, " s | |
| " Ruth, " s | |
| Crippen Mrs Mae, 64 E Pearl, teacher, w | |
| " Henry N, " s | |
| " Mrs Harriet, 185 Marshall, w | |
| Crisenberry L M, 70 S Monroe, r | |
| Crist John, 129 S Monroe, filling station | |
| " Mrs Veva, " bk | |
| Criswell Ursula, 60 W Washington, s | |
| Crow Floyd R , blacksmith, 30 N Han- cett, res 138 Harrison | |
| " Mrs Mabel, " u | |
| " Dean G, " u | |
| " Doris Elaine, " u | |
| Crowder Mrs Charity, 100 Wright, dom | |

F. M. CRAIG

Groceries,

Meats ¹⁵⁰

Notions

GOODS DELIVERED
BY AUTO TO ANY
PART OF THE CITY

170 SOUTH MONROE ST.

PHONE 553

When you have in mind Rugs,
Carpets or Curtains,
First see Woodward & Sons

| | | | |
|---|-----|--------------------------------------|---------|
| Gummins Carl H. (Bee Hive Shoe Co.), 16 W Chicago; | | Dalley Leslie A., 283 N Hudson, | Tl |
| residence 214 W Chicago | | " Mrs Pearl, | " |
| " Mrs Rolene, | " | " Dwight, | u |
| " Marjorie L., | " | " John Ulis, 160 E Wash, | P |
| " Dorothy R., | s | " Mrs Doris, | Bx |
| Cunningham John, 59 Pierson, cigar mkr | | Dalchow John, 41 E Montgomery, | Ce |
| " Mrs Margaret, | " | Dalen Lawrence, 29 Cutter, | lab |
| Curts John L. , city treasurer, | | " Mrs Harriet, | " |
| res 213 W Chicago | | Dally Chas E., 101 Pelton, truckman | |
| " Mrs Florence Clark, | " | " Mrs Bessie L., | " |
| Cutbush Arthur, 33 Sherman, | Ho | " Olin G., | s |
| " Mrs Celia, | Bx | Danelson Martin, 32 Abbott, | Ho |
| Cutler Chas L., 328 E Wash, | lab | " Mrs Viola, | " |
| " Mrs May, | Pr | " Luella, | s |
| " Harvey, | Ho | " Frances, | u |
| " Mrs Emma, 99 S Monroe | | " Virginia Ruth, | u |
| | | Daniels Llewellyn S., 225 W Chicago, | |
| | | County Agent S P S | |
| | | " Grosvenor J., 40 W Park Ave | |
| | | " Mrs Edith, | " |
| | | Danner Bert C., 310 W Pearl, | clerk |
| D | | " Mrs Lois, | clerk |
| Dalley Chas W., 184 Jackson, | F | " Elsie, | cashier |
| " Mrs Martha M., | " | " Floy, | stenog |
| " Walter W., | s | " Danie, | r |
| " Elmer C., | s | | |
| " Helen L., | s | | |

COLDWATER PROVISION CO.

We Make the Best Ham and Bacon
Sold in Coldwater. Try Them!

WM. HOUGHTALING
WM. H. MILNES

DEABLER'S FOR FURNITURE

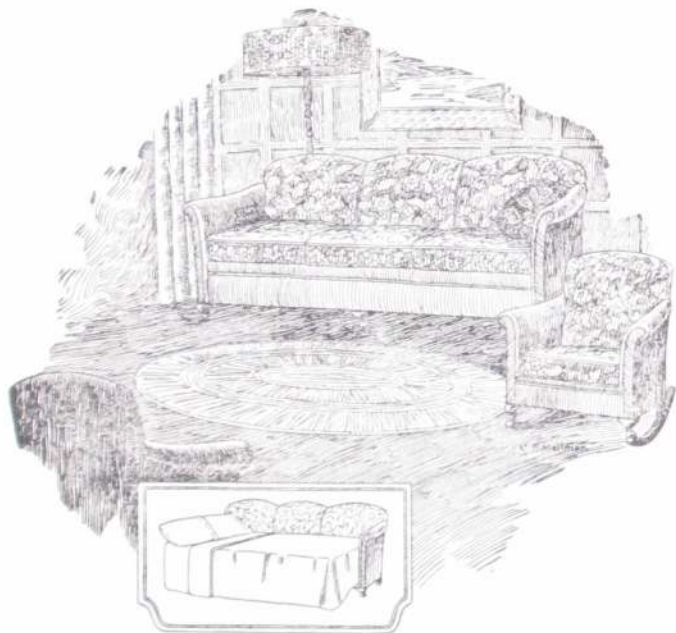

DAVENPORT SUITES in an array of patterns and styles and quantity that would grace any city store and give you an unexpected privilege in selection. We will be very glad to place our 25 years' experience in Home Furnishing at your command.

The Electric Elevator always at your disposal, to leave you on any one of the four floors.

Our four floors are filled full; all Departments are very complete, and you will find us ready to supply your needs.

DEABLER'S FOR FURNITURE

4 and 6 SOUTH MONROE ST.

25 STEPS FROM BANK CORNER

| | |
|--|---|
| Darling Margie, 29 S Railroad, s | Davis Jay D., 22 S Polk, Ce |
| " Mrs Ellen R, 169 E Pearl, w | " Mrs Henrietta, " |
| " Nelson, 113 Division, C D | " J S, 32 Pierson, P |
| " Mrs Mary E, " | " Mrs Clara, " |
| " Rheta Hazel, " s | " Orus, " c s |
| " Dean, 21 N Jefferson, nurse | " George W., 40 W Montg, r |
| " Jay, 191 W Pearl, c t | " Mrs Effie, " |
| " Mrs Helen, " | " Mrs Margaret, cottage mgr S P S |
| Dart Mrs Eva, 65 E Chicago, w | Dawson Mrs Sophia M, 195 S Jeff, w |
| Daugherty Walter G, 33 Elm, | " Elizabeth H, " s |
| " Ella, " [pharmacist | " John W, " s |
| Davey Ruth, 31 Morse, teacher | " Paul E, " s |
| Davis Pure Food Shop , 12 W Chicago phone 1, choice groceries and meats, Ford Davis propr | Deabler Oliver J , furniture, rugs & carpets, 4 and 6 S Monroe; see adv, page 77; residence 190 W Chicago |
| Davis Ford, 24 E Alden, merchant | " Mrs Lilla, " |
| " Mrs Blanch E, " | Deal Mrs Phebe, 108 S Hudson, w |
| " Jean E, " s | Dean Henry W., 58 E Pearl, r |
| " Dalton F, " s | " Mrs Minnie P, " |
| " Oliver, 27 Sheridan, mason | " Mrs Ellen, 62 Elm, w |
| " Mrs Goldie E, " | " Angeline M, " teacher |
| " John Oliver, " stenog F | " Mrs F Mabel, " w |
| " Mrs M Adell, 127 Peckham, w | " Darrel, 33 N Banchett, s |
| " Bert, 83 E Alden, Ce | |
| " Mrs Augusta D, " Pr | |

DAVIS PURE FOOD SHOP

WHEN YOU THINK OF MEATS

PHONE NO. 1

WE ALWAYS HAVE QUALITY FOR LESS

FORD DAVIS

| | |
|---|-------------------------------------|
| DeClute Miles A. 115 N Clay. | DeWater Mrs Eliza A. 68 Charles. w |
| " Mrs Viva B. " [deliveryman | Dewey Bert E. 126 S Monroe |
| " Irene, " s | " Mrs Helen J. " |
| " Laura J. " s | Dexter Don C. 148 Cutter, truckman |
| " Ruth Marie, " s | " Mrs Mary, " |
| " Alfred Grant, " u | " Myrtle R. " s |
| " William, 60 1/2 S Monroe. lub | " Vera B. " s |
| Decker Owen L. 526 W Chicago, farmer | " Earl B. " s |
| " Mrs Marietta B. " " | " Harold C. " s |
| " Evelyn J. " u | " Carl, " s |
| Delmater Mrs Lucy, 126 Cutter. w | " Donald, " s |
| DeMongeot Mrs Mary, 87 Coombs | " Warren, " u |
| " Frank J. " barber | " Mary Ellen, " u |
| DeMott Mildred M. 80 Tibbits. C D | " Harry, 758 W Chicago, Br |
| Dent James, 152 E Wash. fac | Dibbert LaVern H. 119 Division, H |
| " Mrs Hattie A. " " | " Mrs Huldah, " " |
| Denbrook Fred, 68 W Pearl, engineer | " Wilma Marie, " s |
| " Mrs Grace B. " " | " Dorothy L. " s |
| " William H. 42 Cutter. R | Diek Wm. 15 N Hudson. P |
| " Ruth A. " s | Diekinson Evelyn S. 162 Marshall |
| " Ray F. " s | " Bert, 157 E Wash, carpenter |
| " Frank, " R | " Mrs Gladys, " " |
| " William, 12 Tibbits. r | " Floyd, " s |
| " Mrs Matilda, " " | " Lloyd, " s |
| Denio Wm. 71 W Pearl, custodian | " Glenn, " truckman |
| DePaola Joseph, 53 W Chicago, clerk | Dieterman Henri, 8 Walnut, Ce |
| Dermott John E. 205 N Clay. r | " Mrs Ida Frances, " |
| " Mrs Mary A. " " | Dillon Geo. 53 E Chicago, chauffeur |
| Derriekson Carl, 131 S Hudson, s | " Mrs Fern, " " |
| Derr Herman, 50 W Aldea, carpenter | Dirrin Leonard, 155 S Monroe, s |
| " Mrs Fern, " " | Disbrow Rheid, 161 S Hudson, C D |
| " Robert Duane, " u | " Mrs Dora E. " C D |
| " Mary, 47 Daugherty, s | " Metha, " C D |
| Detroit Princess Manufacturing | " Thelma, " s |
| Co. mfrs of women's, misses' and children's dresses, 202 Morse, L M VanDeventer mgr, phone 50 | " Eua, " s |
| Deuser Bros. dealers in ice, storage plant at Narrows, Edward, Joseph T, Herman P Deuser, phone 620-T, res phone 489-R | " Leona, " s |
| Deuser Matilda, 181 S Clay | Doan A W, 71 S Clay, granite cutter |
| " Edward, " ice dealer | Dodge Harry, 111 Wliight, Ti |
| " Joseph T, " ice dealer | " Mrs Mildred, " " |
| " Herman P, " ice dealer | Doerr Mrs Emma, 58 Hooker, clerk |
| " John R, 16 Race, C D | " Margaret A, " stenog |
| " Mrs Bessie L, " " | " Louise E, " s |
| " Ralph R, " P | " Mrs Etta, 73 Grand, w |

W. C. BAILEY

FOR

GOOD PRINTING

When you have in mind Rugs,
Carpets or Curtains,
First see Woodward & Sons

| | |
|--|---|
| Doll Oil Station , 649 W Chicago, B | Donihue Thos B, 84 Jackson, truckman |
| Doll & Son props, complete | " Mrs Lula, " " |
| line Polarine and Mobil oils, | " Leola, " s |
| free crank-case service, alemite | " Leo, " s |
| greasing service; phone | " Hazel, " s |
| 361-J | " Dorothy, " u |
| Doll Benedict, 665 W Chicago, lab | " Chas W, 582 W Chi, farmer |
| " Mrs C Emma, " | " Mrs Iva, " " |
| " Bertia T, " | " Harie F, " farmer |
| " Raymond F, " oil station | " Carlos R, " s |
| " Charles A, " lab | " Mable M, " s |
| " Leo J, " lab | " Cora M, " s |
| " Margaret E, " s | " Edith M, " s |
| Dollimore Wm C, 57 W Montg, state | " Albert, " u |
| " Mrs Hattie, " [highway dept | " Rolland R, " u |
| " Leta, " teacher | Donley Mrs Jennie C, 227 N Hudson, w |
| " Dorothy, " s | Donnelly James, 248 W Chicago, r |
| Domack Andrew, W Garfield Ave, F | Doris Matthew, 118 Jackson, cooper |
| " Mrs Beulah, " | " Mrs Lura E, " |
| Donahue Arthur W, 75 Waterman, c t | " James, " r |
| " Mrs Myrtle, " | Dorris Leland S, 176 Waterman, G |
| " Arthur W, Jr, " s | " Mrs Ethel D, " |
| " James E, " u | " Arthur W, " F |
| " Margaret L, " u | Dorman Frank S, 70 N Sprague, r |
| " Mrs Julia R, 35 Race, w | " Mrs Marion L, " |
| " Irene, " s | Dorrance Drug Co , 27 W Chicago, |
| | drugs, paints and kodaks; |
| | A G Lyon, Annie J Dorrance |

Doll's Filling Station

Red Crown Gasoline
Polarine and Mobil Oils

Alemite Greasing * Free Crank Case Service

Prompt and Courteous Attention
To Every Patron

649 WEST CHICAGO STREET
COLDWATER

Dorrance Drug Co.

PHONE 138

Kodaks

Eastman Agency. Brownies, Kodaks
and all supplies.

Kodak Finishing

A. D. S. Store

Reliable Family Medicines, made by
an Association

of 20,000 American Druggists

S. W. P.

We sell Sherwin-Williams Paints. S.
W. P., the Best Paint for all purposes

Valspar Enamel

EFFECTO
AUTO FINISHES

Whitman's Candies

Recognized as the finest line of Confections
to be had. Try the "SAMPLER" or the
"PLEASURE ISLAND" packages

DORRANCE DRUG CO.

PHONE 138

Coldwater, Michigan

IMMEDIATE
DELIVERY

| | |
|---|---|
| Dorrance Mrs Annie J, 11 Grand, w | Drake Jay N, 79 Hull, Pr |
| " Ralph G, " Br | " Mrs Sue, " " |
| " Thomas O, " s | " Carolyn, " s |
| " Jane, " s | " Mary Jayne, " s |
| " James G, " s | " Robt T, 148 Marshall, Cond |
| " Phillip, " s | " Mrs Ethel M, " " |
| Dorsey Ivan W , monument manufacturer (Mashon-Dorsey Co); residence 153 E Pearl | Draper Howard E, 79 Walnut, carp |
| " Mrs Berniece S, " " | " Mrs Lena, " dressmaker |
| " Mrs Delia, 61 N Jefferson, w | " Mrs Sarah J, 172 N Sprague, w |
| Doty William, 148 Daugherty, lab | " Lloyd R, " " |
| " Mrs Phebe E, " " | " Mrs Lucy, 92 Daugherty, w |
| " Joseph, " u | " Kenneth, " clerk |
| " Lewis F, 48 Rose, junk buyer | " Donald, " c s |
| " Mrs Eltha E, " " | " Hope, " s |
| " Margaret, " s | " Dorothy, " s |
| " Louise, " s | " Bernice, 64 Cutter, s |
| " Phillis, " s | " Clayton, 97 Rose, teamster |
| " Maurice, " s | " Bernice, " s |
| " Gay Adelia, " u | " Macks, " s |
| " Harry R, 219 Cutter, mason and | Driggs Nellie L, 73 Grand, teacher |
| " Mrs Grace E, " [carpenter | Drinkwater James, 140 W Chicago, r |
| " Ralph E, " u | " Susie J, " " |
| " Oliver R, " u | " Max, " s |
| " Lillian B, " u | Drubnyk Edward P, tailor, 24 W Chi, res 102 Jackson |
| " Arlene, 28 E Montg, press feeder | Drumm Geo B, 81 S Hudson, F |
| " Mrs Amelia, 61 N Polk, w | " Mrs Gladys B, " " |
| " J Nelson, 101 W Chicago, umbrella repairer | Drury Willis M, station agt N Y C Ry; residence 229 E Chicago |
| " Cordella R, barber shop, 101 W Chicago, res same | " Mrs Anna M, " " |
| Doud Mrs Maggie, 64 Henry, nurse | " Fortune R, 136 E Wash, r |
| " Emery, " s | " Mrs M Jennie, " " |
| Dove Henry C, 36 Whitten, lab | " Fred L, 315 E Chicago, r |
| Dow Howard E, 57 N Monroe, bank | " Mrs Carrie L, " " |
| " Mrs Marcia, " [clerk | " Mrs Anna, 24 S Hanchett, w |
| " Beverly June, " u | " Ethel, " bank clerk |
| Downer Mrs Cynthia A, 64 Morse, w | " Marie, " bank clerk |
| Downes Roy R , rep Mutual Life Ins Co of N Y, phones office 116, res 367-J; res 81 Grand | Dryer Mrs Minnie, 368 S Jefferson, w |
| " Mrs R Ella, " probate register | Dubendorf Lee T, 24 Park St, R |
| " Adeltha, " s | " Mrs Louise, " " |
| Downs Madison B, 95 S Monroe, r | " Merle S, 180 E Wash, R |
| " Mrs Lucy A, " " | " Mrs Florence, " " |
| Downing Treva, 59 W Wash, clerk | " Mortimer, 71 W Pearl, Bx |
| Doy Leander J , 38 N Monroe | " William H, 245 Hull, Ly |
| " Mrs Rose M, " " | " Mrs Jennie, " " |
| Doyle Mrs Sarah, 35 N Monroe, w | " Elmer F, 84 N Polk, F |
| Drake Jay A, 284 E Wash, pickle mfr | " Mrs Edna E, " " |
| " Mrs Hazel, " " | " Wilma D, " s |
| " Jay A, Jr, " u | " Viva Mae, 56 E Wash, clerk |
| " Roland M, " u | Duany Raphael, 4 W Chicago |
| " Ronald S, " u | " Mrs Hester, " " |
| | Dugan Mrs Miada M, teacher S P S |
| | Get Rubber Stamps at Bailey's Printing Office |

| | |
|--|---|
| Duguid's , 35 W Chicago, ladies' ready-to wear, E C Duguid and H H Morrow proprs, phone 403-M | Dunks Fred J, 351 Grand, r |
| Duguid Elton C, 66 N Monroe, | " E Wilford, 83 E Pierce, farmer |
| " Mrs Jennie, " [merchant | " Mrs Charlotte " violinist |
| Duke Claude C, 300 W Pearl, P | " Mary Margaret, " s |
| " Mrs Sarah J, " | Dunn Mrs Leanora, 310 W Pearl, w |
| " Erma M, " teacher | Dunton Mrs Emma, 111 E Pierce, w |
| " Wayne C, " s | Durham Mrs Janette W, 73 Grand, w |
| " Weir C, " s | Dustman John A, 406 E Chicago |
| " Wilford R, " s | " Mrs Mary A " " |
| " Mrs Emma J, " w | Dutcher Mrs Jessie Hulbert, 516 W Chi |
| " Ralph C, 40 W Park Ave, P | Dysinger Bernice, 265 N Hudson, Ho |
| " Mrs Zella, " | |
| Dull S R , chiropractor, phone 14: 15 W Chicago; res 270 W Pearl | E |
| " Mrs Maude N, " chiropractor | Eachues Mrs Jennie, 67 S Sprague, cook |
| Dunwoodie Maria, 151 E Pearl | Earley Charles E, 166 Walnut, |
| Dunham Mark T , asst mgr Gas Co; residence 107 Marshall | " Mrs Gertrude, " [nightwatch |
| " Frank E, 53 E Pearl, L | " Gretchen B, " s |
| " Mrs Luella, " | " Frank L, 98 N Clay, p o clerk |
| Dunigan Mrs Nora, 156 S Jefferson, w | " Mrs Elizabeth, " clerk |
| Dunlap Mrs Ellen, 110 W Pearl, w | " Max C, " c s |
| " Mrs Hattie, 165 W Chicago, w | " Will, 25 Race, lab |
| " Helen, teacher S P S | East End Coal Yard , 125 E Park Ave, |
| | " A A Gilbert propr |
| | Easton Fred, 241 Division, F |

YOU'LL DO GOOD AT
DUGUID'S

EVERYTHING IN
WOMEN'S APPAREL

THREE STORES :

Fremont, Ind.

Coldwater

Three Rivers

| | |
|---|--------------------------------------|
| Eastom John J., 410 E Chi, janitor | Edwards Donald D, 14 W Alden, baker |
| " Mrs Clara, " | " Mrs Hattie B " |
| " Otis, " c t | " Mabel, 122 Division, teacher |
| Eaton Grant , propr Hotel Grant | Eggleston Albert T, 178 N Fremont, |
| " Mrs Kathryn, " | " Faye H, " [mechanic |
| " Grant, Jr, " hotel clerk | " Pearl L " " |
| " Lucia L, " s | " William A, 48 Henry, F |
| " Franklin L, 192 Henry, r | " Mrs Blanche, " " |
| " Mrs Margaret, " " | " Lane, 33 W Montg, clerk |
| Ebel Jennie, 21 E Park Ave | " Mrs Lona Bessie, " " |
| " Oscar J, 93 Taylor, R | " Max Robt, " u |
| " Mrs Beatrice C, " " | " Geo H, 12 Peckham, r |
| Ebenack George J, 134 Grand, Ho | " Mrs Frances L, " " |
| " Mrs Lydia A, " " | Ehlinger Frank, 160 Wat, well driver |
| Echtnaw Mrs Catherine, 59 Hooker, w | " Mrs Ella, " " |
| " Hollee, " lineman | " Dessie L, " s |
| " Sarah, 162 Marshall | " Earl, 115 Hull, bk |
| Eckert Floyd E , chiropractor, phone | " Mrs Vera, " " |
| " 777-W; office and res 68 S Clay | " Eileen, " s |
| " Mrs Grace L, " " | Eisen Adolph, 95 Church, r |
| " Betty Marie, " u | " Mrs Nellie, " forelady Pr |
| " Ina, 124 N Clay, Ho | Eldred August, E Garfield Ave, lab |
| Eddy Franklin T, 145 Harrison, | " Mrs Vesta, 173 Morse, w |
| " Mrs A Etola, " [cigar mfr | " Alvah D, 267 Grand, r |
| Edmonds Mrs RoetteB, 18 N Fremont, w | " Mrs Minnie, " " |
| | " Clifton, " s |
| | " Ernest, " s |

Get Rubber Stamps at Bailey's Printing Office

ADJUSTMENTS GIVEN WITH Neurocalometer Service

Which Means Accuracy
and Real Health Benefits

This Instrument positively locates where the nerve
is pinched, and registers immediately when pressure
has been removed.

F. E. ECKERT, Chiropractor

Neurocalometer and Technician

68 South Clay Street

Coldwater, Mich.

PHONE 777-W

| | | |
|---------------------------------|------------------------|------------|
| Eldridge Mrs Elizabeth., | 102 Wat. | w |
| " Frances, | " | teacher |
| Elder Mrs Edna, | 33 Elizabeth, | |
| " Marjorie, | " | u |
| " Thos. Jr., | " | u |
| Eligh Kittie, | 82 Grand, | bank clerk |
| Elliget John, | 480 W Chi, | contractor |
| " Mrs Maell, | " | |
| " William, | " | lab |
| " Margaret, | " | s |
| " Maurice, | " | s |
| " Edwin, | " | s |
| " Jack S., | " | u |
| " Edward, | 157 Waterman, | lab |
| " Mrs Bertha, | 29 Elizabeth | |
| Elliott James R. , | asst mgr Pratt Mfg | |
| Co; residence 301 W Chicago | | |
| " Mrs Lillian M., | " | |
| " James R. Jr., | " | s |
| " Jane C., | " | s |
| " Joe H., | 80 Jackson, | jeweler |
| " Mrs Morna C., | " | |
| " Jack C., | " | s |
| " Robert H., | " | s |
| Ellis Mrs Elizabeth O. , | W State St., | w |
| " Maude, | " | |
| Elston Charles J. , | 100 E Pierce, | lab |
| " Mrs Ella, | " | Ho |
| " Elma, | " | s |
| " Fred, | 72 W Chicago, | lab |
| Ely Burdette, | 311 N Hudson, | Ho |
| " Mrs Edith L., | " | Ho |
| " Ray E., | " | Ho |
| " Winnie A., | " | s |
| " Malvina L., | " | s |
| " Edward, | 42 Albott, | Ho |
| " Mrs Eva, | " | Ho |
| Elya Samuel, | 185 Jackson, | lather |
| " Mrs Florence E., | " | |
| " David B., | 71 S Clay, | r |
| Emergency Hospital, | 57 W Chicago; | |
| Dr W A Griffith propr | | |
| Emerson Clarence, | 241 E Wash, | ct |
| " Mrs Mary, | " | |
| " Helen, | " | s |
| " Grace, | " | s |
| " Horace, | " | s |
| England C W. , | auto supplies & acces- | |
| sories, 68 W Chicago; | | |
| residence 225 W Pearl | | |
| " Mrs Kathryn, | " | |
| Enos Frank, | 257 Cutter, | Ho |
| " Mrs Viola, | " | |
| " Arlene, | " | u |

Get Rubber Stamps at Bailey's Printing Office



MY STORE IS YOUR STORE when it comes to Tires and Accessories for Automobiles. No finer stock of Accessories or Tires can be found this side of Detroit or Chicago. You don't have to "wait" for it—I have it.

My personal guarantee on tires is without question the greatest Tire proposition in Branch County. It's a year-round plan.

Come in and see me before you buy any more Tires.

HOOD →
TIRES

68 WEST CHICAGO STREET

| | |
|--|---|
| Enos Howard, 263 Morse, emp S P S | Evans M L , agt Homer Furnace Co |
| " Mrs Myrtle, " s | Branch & Hillsdale Counties; |
| " Alvin, " s | residence 103 Church |
| " Franklin, " u | " Mrs Kittie D, " s |
| " Robert, " u | " Ralph L, " s |
| " Lavern, " u | " Mrs Frances, 99 Church, w |
| Esterline Otis D, 57 Cutter, teamster | Everett Geo W, cor Sprague & Garfield, |
| " Mrs Hattie, " s | " Mrs Angeline, " [farmer |
| " Raymond, " s | Ewing Mrs Lillian, 120 S Hudson, C D |
| " Oliviabell, " s | " Forrest H, 14 Mill, Ho |
| " Harold, " s | " Mrs Mabel V, " s |
| Estlow Benj F, 125 S Jefferson, Ce | " Theira L, " s |
| " Mrs M Belle, " Ce | " Cletus H, " u |
| " Leonard E, " Ce | |
| Etheridge Moreau N, 97 Hull, salesman | F |
| " Mrs Elizabeth L, " s | Faas Mrs Mary E, 132 N Clay, w |
| " Maxine, " s | " Helen T, " bank clerk |
| " Dexter S, 169 E Pearl, r | Fackey Mrs Jeanette, 342 W Pearl |
| " Theodora L, 63 Church | Fadden Frederick W , mgr Penney |
| Evans John S , editor Sun and Star; | Store, residence 22 Lincoln |
| residence 22 W Pearl | " Mrs Jessie L, " s |
| " Mrs Nellie F, " s | " Stetson W, " s |
| " Walter, 23 Elm, Ti | " Eleanor V, " s |
| " Mrs Sylvia, " s | Fair Mrs Alma, 76 N Hanchett, w |
| " Frank R, 145 E Park Ave, s | " Clesson F, " s |
| " Mrs Della, " [engraver | Fairbanks Zell, 267 Grand, P |

GAS—CAPABLE, WILLING

ABLE, SAFE.  **A**

SERVANT OF MILLIONS

| | |
|---|--|
| Fairfield Filling Station , cor Marshall and State, gasoline, oils and accessories, phone 280; W J Worst propr | Fenner Corydon M, 137 Peckham, r |
| Farington Mrs Edith, 165 W Chicago, asst matron Old Ladies' Home | " Arlene, " s |
| Farmers' Mutual Fire Insurance Co of Branch County, opposite the Court House, James S Ogden pres, Perry Cranson sec | " Wealtha, " s |
| Farris Jason, 99 Green, emp Ball's | " Priscilla, 20 Park Place, s |
| " Mrs Maud, " | " Rolland, 48 Division, emp Barns |
| " Chas B, " S P S | " Mrs Emma, 230 E Wash, dressmaker, w |
| " Esther M, " C D | " Nelson, Jr, " s |
| " Clair W, " s | Fenton Mrs Nettie, 36 E Montg, tailoress |
| " Dale E, " s | Ferguson Dr Benj R , dentist, 30 E Chicago, teeth extracted without pain, all dental work warranted, you will save money by calling; residence 124 E Chicago |
| Farwell Eber W , Master Branch County Pomona Grange, residence 36 Hull | " Mrs Ella, " |
| " Mrs Laura C, " | " Marion, 170 E Pearl, r |
| " Helen L, " c s | " Mrs Millie S, " |
| " Volney L, " s | " Fred E, 68 Peckham, carp |
| " Kathryn M, " s | " Mrs Addie J, " |
| " Fred R, 325 Marshall, r | " Clarence N, 175 Hull, c t |
| " Mrs Daisy, " | " Mrs Ruth J, " |
| " Fred W, 90 E Pierce, F | " Marvel D, " s |
| " Mrs May, " | " Dorothy L, " s |
| " Haynes V, " U S Navy | " James A, 135 Jackson, r |
| " Frank, 431 E Chicago, farmer | " Mrs Lucia E, " |
| " Mrs Cora, " | " Ford A, 148 S Hudson, R |
| " Glenn G, 15 Williams, F | " Mrs Eva D, " |
| " Mrs Ella, " | " Ralph W, " s |
| Faulk Mrs Elizabeth, 68 Peckham, w | " Harold J, " s |
| Faurot Mrs Jessie M, 64 Harrison, w | " Asa W, 89 W Pearl, lab |
| " E May, " dressmaker | " Mrs Leora, " |
| " Linus B, 86 N Fremont, painter | Feuchter Caroline, 42 Conover |
| " Mrs Lucy, " | " Karl, " lab |
| Faust Geo A P, 221 Hull, cigarmaker | Fidler Richard H, 152 Walnut, farmer |
| " Mrs Anna L, " Pr | " Mrs Frances, " |
| " Lajoie R, " clerk | Fjelds Otto, 261 Cutter, T1 |
| " A Clifford, " | " Mrs Ivah, " " |
| Feister Letha, 186 W Pearl, s | " Arthur J, " s |
| Feller Guy S , sec-treas Champion Brass Works, res 84 Peckham | " Rolene, " u |
| " Mrs Arlene L, " | Filarski John J , emp Homer Furnace Co; res 260 W Pearl |
| " Wayne A, " s | " John J Jr, " s |
| " Erwin Lee, " u | " Daisy, " s |
| " Erwin P, 73 S Jeff, emp Gas Co | " Deana, " s |
| " Mrs Fannie, " | " Henrietta, " s |
| Fellers Lewis H, 93 Walnut, Ry | " Richard Wm, " u |
| " Mrs Louella A, " | |
| " Ruth, " | |
| " Roy H, 75 Jackson, baker | |
| " Mrs Reab, " | |
| " Eloise C, " u | |

W. C. BAILEY

FOR

GOOD PRINTING

| | |
|---|---|
| Filkins Claude D. , coal dealer, (Up-to-date Coal Co.), 25 W Pearl; residence 81 Peckham | Fish Edward H. , electrician (George & Fish), residence 48 Grand |
| " Mrs Ella V. " | " Mrs Martha E. " |
| " Ben, 71 N Polk, r | " Dorothy Mae, " u |
| " Jennie L. " | " Fred W., barber, 12 S Monroe; residence 48 Grand |
| " Mrs Kathleen, 59 Harrison, w | Fisher Robert , 499 Grand, farmer |
| Filley Don D. , 22 Smith, baker | " Mrs Bertha, " " |
| " Mrs Lolo, " " | " Otto, " farmer |
| " Dewain, " s | " John, " farmer |
| " Rex, " s | " Robert, " farmer |
| " Roy, " s | " Leo, " s |
| " Starr, " u | " Charles, " s |
| Fillmore Clare , 44 Grand, baker | " Alice, " s |
| Finch Florence , 133 S Monroe, s | " Mrs Minnie, 21 Church |
| Fincham Clyde M. , 383 W Chicago | " Kenneth, " s |
| " Mrs Eva, " " | " Elizabeth, 188 Marshall, dom |
| " Audory, " s | " Sadie, 194 Marshall, dom |
| " Maxine, " s | " Garrett, N Mich Ave, farmer |
| " Franklin, " u | " Mrs Benita, " " |
| Finkbinder Howard , 115 Morse, Ho | " Harriet, " u |
| " Mrs Hazel, " " | " Peter, 176 Jay, farmer |
| " Harold, " u | Fisher Mrs Sarah Etheridge , The Basket Shop, phone 442-M; residence 63 Church |
| Finney Glenn H. , 45 W Montg, Ho | |
| Firth Mrs Mariette , 26 Waterman, w | |
| " Mrs Amelia, 247 E Washington, fur work, w | |

Patronize Directory Advertisers

GEORGE & FISH

ELECTRICAL CONTRACTORS

Complete Line of Fixtures

Finest Electric Flatirons

Estimates Furnished Free

Let us do your Electrical Work
More than Twenty Years' Experience

A. D. GEORGE,

E. H. FISH,

254 E. Pearl St. Phone 440-W

48 Grand St. Phone 635-M

| | |
|--|--|
| Fiske Albert J. , coal dealer (Up-to-Date Coal Co), 25 W Pearl, residence 188 W Chicago | Fletcher & Fletcher , clothing and furnishings, 17 W Chicago, W A Fletcher propr |
| " Mrs Nora, | Fletcher Wm A, 44 N Fremont, |
| " Charles, | " Mrs Irma, " [merchant |
| Fister Henry , 133 S Monroe, r | " Bettie, " s |
| Fitzgerald Mrs Carrie , 154 S Hudson, nurse, w | " William E, " s |
| " Jack, 71 S Clay, granite cutter | " Marilyn, " u |
| Flandermeyer Francis H. , pres and genl mgr Hoosier Shoe Co; residence 18 N Jefferson | " Nelson P, 172 W Chicago |
| " Mrs Nettie L, | " Mrs Louise, " |
| " Alice Roline, " u | " Mrs Jane M, 32 Sheridan, w |
| " Mrs Augusta, 18 Peckham, w | Flint Willis A. (Mashon-Dorsey Co), high grade monuments, phone 621-W; res 123 S Clay |
| " Herman, " P | " Mrs Nettie, " |
| Flanders Fred E. , 289 Morse, lab | " Fern, " |
| " Mrs Blanche E, " s | Florez Chas E. , 258 Grand, lab |
| " Ivan, L, " s | Floyd Ralph N. , 104 E Pearl, salesman |
| " Philip B, " c s | " Mrs Evelyn L, " c s |
| " Elden E, " s | " Ruth L, " c s |
| " Ruth M, " s | Fluke Wakeman C. , 27 Church, r |
| " Leland F, " s | Fogg Cleo. , S P S, lab |
| " Marion L, " s | " Anna, " cook |
| Fleck Mrs Christine , 77 Pierson, w | Follett Mrs Nellie L. , 6 Walnut, |
| Fleming Loretta , S P S, stenog | " Allen T, " teacher |

Patronize Directory Advertisers.

Fletcher & Fletcher

COLDWATER'S LARGEST, LIVEST.
LEADING MEN'S STORE

Kuppenheimer Clothes

Knox Hats

Black Cat Socks

Ide Collars

Allen A Cooper Bennington Underwear

17 West Chicago St., Coldwater

Phone 331

| | |
|---|---|
| Poley Wm M, 74 E Washington, lab | Ford Garage , see E C Watters |
| " Mrs Ellen, " | Fordyce Josephine, 72 Division, D |
| " Earl, 134 Cutter, lab | Foreman Riley J, 29 Pelton, |
| " Mrs Ethel, " | " Mrs Hannah, "[concrete work |
| " Robert, " u | " Leona A, " s |
| " Dale, " u | Foster Edson J , real estate, insurance, |
| Fonda Mrs Adaline L, 45 N Hanchett, w | auctioneer, feed sheds, 28 S |
| " Earl H, 410 S Clay, truckman | Hanchett, phone 19, res phone |
| " Mrs Edith, " Ly | 19; res 127 W Chicago |
| " Mack, " " | " Mrs Almira, " " |
| " Morris, " s | " Edgar A, 64 Church, real estate |
| Forbes Mrs Etta, 28 Henry, w | " Mrs Nellie, " |
| Ford & Ford , 20 W Chicago, real | " Caroline B, 26 Hull, teacher |
| estate, office phone 288, res phone | " Nellie, S P S, cook |
| 345-W; W Earl Ford, W De- | Fowler Mrs Mary, 251 W Pearl |
| Loss Ford | Fox & Mitchell , barbers, 25 W Chi- |
| Ford W Earl, 159 N Hudson, real estate | cago; C C Fox, J L Mitchell |
| " Mrs Lena, " " | Fox Charles C, 58 N Clay, barber |
| " W DeLoss, " real estate | " Mrs Myrtle, " " |
| " Lawrence, " s | " Harry H, " s |
| " Mrs Mary M, 25 W Pierce | " Mrs Rosa, 56 N Clay, D, w |
| " Robert J, " s | " Myron O, 29 E Alden, clerk |
| " Edith H, " s | " Mrs Belle, " clerk |
| " Harold S, " s | " Mrs Phena, 124 N Clay, home |
| " Mabel K, " s | " Irene, " [grocery, w |
| " Ernest, 78 Smith, P | |
| " Mrs Gladis M, " " | |

EDSON J. FOSTER

REAL ESTATE

If you or your friends have Real Estate to sell, or want to buy, I do not care where it is, I am in a position to handle your business for you.

INSURANCE

I write all kinds of Insurance, including Life Policies, Fire Insurance, and Cyclone Insurance. Let me attend to your needs in this line.

AUCTIONS

If you are going to have an Auction Sale, see me for dates and I will save money for you. Write, or telephone at my expense.

Prop'r So. Hanchett St. Farmers' Feed Sheds and Sale Stables

Office Phone 19
Residence Phone 19

28 So. Hanchett St., Coldwater

| | |
|--|--|
| Fox Afton W. , vegetable gardener, first class vegetables and plants in season, gardens, greenhouse and res 55 Green; phone 389-J | Freeman Maurice B. , 229 E Chicago, s |
| " Mrs Anna D A. " | " Charles, 26 Preston, Ry |
| " Karl S. " teacher | French B D. , 165 W Chicago, |
| " Ralph S. " c s | pres Old Ladies' Home |
| " James, 71 Waterman, r | " Mrs Alice L. 94 N Hancock, w |
| " Mrs Annie, " | " Mae I. " bk |
| " Glenn A, 314 W Chi, deliveryman | " Mida E. " bk |
| " Mrs Alta F. " | " John W. 160 Henry, clerk |
| Foy Sylvester J. , W Garfield Ave | " Mrs Ethel, " |
| " Mrs Ida M. " | " Marilyn Joyce, " u |
| " William E. " teacher | Friedrich Wm H. , contractor, phone |
| Franklin Ernest , 336 E Wash. F | 576; residence 359 S Clay |
| " Mrs Myrtle, " nurse | " Mrs Bertha J. " " |
| " Thelma, " s | " Esther M. " teacher |
| Fracey Louis J. , 81 E Montgomery, R | " Lawrence M. " c s |
| " Mrs Goldie, " " | " Gertrude C. " c s |
| " Leora M. " u | " Thelma, " s |
| Frederick Beeman J. , 130 N Hudson, r | " Mabel, 17 N Polk |
| Freeland Dr Edward C. , dentist, 78 | Froh Ernest A. , salesman Straus Bros |
| W Chi; res 136 W Pearl | Co. investment securities, |
| " Mrs Katharine, " " | phone 435-R; res 78 W Montg |
| " Robert Wilson, " u | " Mrs C Agnes, " " |
| " Mrs Mary, 78 Division, w | " Mildred, " s |
| | In Millinery, you will find that tasty, up-to-date |
| | touch at WOODWARD & SONS' |

AFTON W. FOX

TRUCK GARDENER

Fresh Vegetables and Plants

IN SEASON

Also Fruit and Florist's Nursery Stock

~~~~~  
SATISFACTION GUARANTEED

55 Green Street

Phone No. 389-J

|                                                                            |            |                                      |       |
|----------------------------------------------------------------------------|------------|--------------------------------------|-------|
| <b>Frost James</b> , painter & paperhanger,<br>phone 742-J; res 165 S Clay |            | Fry Howard C, 68 N Hanchett,         | lab   |
| " Mrs Grace,                                                               | "          | " Mrs Dotha C,                       | "     |
| " Jerome,                                                                  | au         | " Muriel L,                          | s     |
| " Charles, 92 E Montg, painter                                             |            | Frydryhoski Stephen, 29 Henry,       | lab   |
| " Mrs Dora,                                                                | "          | " Mrs Frances,                       | "     |
| " Eugene, 180 S Clay, carpenter                                            |            | " Pearl M,                           | Bx    |
| " Mrs Jennie,                                                              | "          | " Frank,                             | baker |
| " George L, 24 Peckham                                                     |            | " George,                            | s     |
| " Mrs Amanda,                                                              | Ly         | " Rittin Marie,                      | u     |
| " Ervin E, 169 S Hudson, Br                                                |            | Fulk Minnie, 159 S Monroe            |       |
| " Mrs Eva,                                                                 | clerk      | " Lottie,                            | "     |
| " Lester G, 236 E Washington.                                              |            | Fulkerson Fred C, 22 Morse,          | r     |
| " Mrs Estella H, " [deliveryman                                            |            | " Mrs Daisy,                         | "     |
| Fry Ora A, 200 W Pearl,                                                    | F          | Fuller Frank L, 241 Morse,           | Br    |
| " Mrs Emma,                                                                | "          | " Mrs Nellie M,                      | "     |
| " Mildred,                                                                 | s          | Fulton Mrs Amanda B, 159 N Hudson, w |       |
| " Helen,                                                                   | s          | Funk Mrs Lillie, 121 E Wash, bk, w   |       |
| " Doris,                                                                   | s          | Furgason Ambrose J, 17 Morse,        | r     |
| " Leone,                                                                   | s          | " Mrs Josephine A,                   | "     |
| " William,                                                                 | s          | " Marie, 113 E Chicago,              | s     |
| " LeRoy,                                                                   | s          | " Varney, 87 Bennett,                | P     |
| " Katherine,                                                               | s          | " Mrs Edith,                         | "     |
| " Mrs Dolly, 136 Peckham, w                                                |            | " Starr B,                           | s     |
| " Mrs Eda C, 122 Jackson, w                                                |            | " Paul E,                            | s     |
| " Ous A,                                                                   | millwright |                                      |       |

Get Rubber Stamps at Bailey's Printing Office

# CHRISTMAN ENGRAVING COMPANY

ARTISTS ENGRAVERS



Battle Creek Michigan

*Illustrating Halftones*

*Designing Zinc Etchings*

*Retouching Color Plates*



# Gold Star Flour

The Flour For  
Family Baking

Ask Your Grocer,

He Will Furnish It

THE A. H. RANDALL MILL CO.

TEKONSHA, MICHIGAN



FARMERS will find it very profitable to haul  
their grain to our Mill

## G

|                                                                                               |       |                                                                                                         |
|-----------------------------------------------------------------------------------------------|-------|---------------------------------------------------------------------------------------------------------|
| Gage Harry, 99 E Park Ave.                                                                    | P     | <b>Garvin Geo F &amp; Sons</b> , dairymen,<br>Byers farm, phone 195-W                                   |
| " Mrs Bessie F, "                                                                             | "     | Garvin Geo F, 426 Morse, dairyman                                                                       |
| " Marion, "                                                                                   | S     | " Mrs Anna S, "                                                                                         |
| " Marie, "                                                                                    | S     | " Stanley, " dairyman                                                                                   |
| " Charles H, 65 S Clay,                                                                       | r     | " Paul, " S                                                                                             |
| " Mrs Magdalene, "                                                                            | "     | " Milton Y, 432 Morse, dairyman                                                                         |
| " Otis, 59 E Park Ave,                                                                        | lab   | " Mrs Gertrude, "                                                                                       |
| " Mrs Florence, 285 W Pearl                                                                   | "     | " Charles T, " u                                                                                        |
| " William, 257 Cutter                                                                         | "     | " W G, 420 Morse, dairyman                                                                              |
| " Mrs Lowie, "                                                                                | "     | " Mrs Betha, " "                                                                                        |
| Gaines Chas A, 122 E Pearl,                                                                   | clerk | " Cathryn, " S                                                                                          |
| " Mrs Adele, "                                                                                | "     | " Joseph, " S                                                                                           |
| Gallagher Stephen P, 28 N Hudson, c t                                                         | "     | " Graydon, 271 Morse, dairyman                                                                          |
| " Mrs Ethel L, "                                                                              | "     | " Mrs Nellie, "                                                                                         |
| Gallap Max J, E Garfield Ave, steam                                                           | "     | Gates Eleanor, 244 E Pearl                                                                              |
| " Mrs Edna, " [fitter                                                                         | "     | Geary Willis C, 228 Henry, truckman                                                                     |
| Gallop George, 297 Hull,                                                                      | Ti    | " Mrs Mabel, "                                                                                          |
| " Mrs Evaline, "                                                                              | "     | Geer Eli, 33 N Hanchett, lab                                                                            |
| " Rolland, "                                                                                  | S     | Geisel Henry C, sign painter, 13 S<br>Monroe, res 25 N Monroe                                           |
| " Vaughn, "                                                                                   | S     | <b>Gem Cafe</b> , 10 S Monroe, E L Vanden-<br>burg propr                                                |
| " Hiram, 140 Wright,                                                                          | S     | <b>George &amp; Fish</b> , electrical contractors,<br>A D George, phone 440-W, E H<br>Fish, phone 636-M |
| Galloway Bentley J, 48 Tibbits, cook                                                          | "     | <b>George Adelbert D</b> , 254 E Pearl,                                                                 |
| " Mrs Iva N, "                                                                                | "     | " Mrs Nellie, " [electrician                                                                            |
| " Richard Bentley, "                                                                          | u     | " Mrs Emma, 123 S Monroe, w                                                                             |
| <b>Gamble Dr Ernest F</b> , physician and<br>surgeon, Starr Block;<br>residence 187 E Chicago | "     | Gest Hugo, 758 W Chicago, emp Treat                                                                     |
| " Mrs Elida D, "                                                                              | "     | " Mrs Anna, " "                                                                                         |
| <b>Gamby Frank</b> , rep So Mich Grocery<br>Co, residence 124 Marshall                        | "     | Gerts Jack, 33 W Wash, emp Carlisle                                                                     |
| " Mrs Cora, " "                                                                               | "     | Gibbons Mrs Elizabeth, 92 Charles,                                                                      |
| " Charles, " S                                                                                | "     | " Edith B, " [chaircaner                                                                                |
| " John C, 281 W Pearl, miller                                                                 | "     | " Dewey H, " lab                                                                                        |
| " Mrs Maggie E, " "                                                                           | "     | <b>Gibson Edward H</b> , monument dealer<br>(Coldwater Monument Co) res<br>phone 208-W; res 22 Hull     |
| " Margery L, " "                                                                              | "     | " Mrs Ada V, " "                                                                                        |
| " William, 311 W Pearl, r                                                                     | "     | " Mary Elizabeth, " S                                                                                   |
| Gardner Mrs Sarah, 129 W Pearl, w                                                             | "     | " Laura J, " S                                                                                          |
| " Mrs Alma K, 65 N Jefferson, w                                                               | "     | " Mrs Margery, 155 S Jefferson, w                                                                       |
| Garey Mrs Myrtle, S P S, cottage mgr                                                          | P     | " Walter J, " "                                                                                         |
| " Harold, 84 Jackson,                                                                         | "     | " Frank J, 51 Green, emp Treat                                                                          |
| <b>Garman Eugene</b> , carpenter and build-<br>er, phone 749-J,<br>residence 156 Perkins      | "     | " Mrs Rose, " "                                                                                         |
| " Mrs Elizabeth, " "                                                                          | "     | " William, " u                                                                                          |
| Garner Essie D, emp S P S                                                                     | "     | " Helen V, " u                                                                                          |
| Garrett Mrs Ella, 334 Marshall                                                                | "     | Gifford William E, 348 S Clay, farmer                                                                   |
| " L E, " r                                                                                    | "     | " Mrs Lavina D, " "                                                                                     |
| " Edgar R, 99 Jackson, emp Bd                                                                 | "     | " Edward, " c s                                                                                         |
| " Mrs Florence B, " [Pub Wks                                                                  | "     | " Mrs Mary, 225 W Chicago, w                                                                            |
| " Annabelle, " u                                                                              | "     |                                                                                                         |
| Garton Lora, 92 Grand, dom                                                                    | "     |                                                                                                         |
| Get Rubber Stamps at Bailey's Printing Office                                                 |       | <b>Bicycles, Sporting Goods, Guns<br/>and Ammunition.</b><br><b>SWEET &amp; MORGAN</b>                  |



AN EXAMPLE OF OUR WORK IN OAK GROVE CEMETERY

## Coldwater Monument Co.

93 West Chicago St.

Phone No. 120

E. H. GIBSON

J. H. OSBORN

Phone 208-W

Phone 518-R

We have a large stock of Monuments and  
Markers of Modern and Artistic Designs

We have Skilled Workmen with Up-to-date  
Pneumatic Tools for finishing & lettering

PRICES REASONABLE

ALL WORK GUARANTEED

SHOW ROOM AND WORKS

93 West Chicago St.

Cor. West Chicago and Clay

Coldwater Monument Co.

|                                                                                                     |                                                                                             |
|-----------------------------------------------------------------------------------------------------|---------------------------------------------------------------------------------------------|
| <b>Gilbert Allen A.</b> , propr East End Coal Yard, 125 E Park Ave, phone 525-M; res 107 E Park Ave | Goodno Mrs Sarah, 48 W Pierce, w                                                            |
| " Mrs Ida C, "                                                                                      | Goodnow Mrs Jennie, 65 E Pearl, w                                                           |
| " Elva M., " stenog Farm Bureau                                                                     | " Mrs Mary A, 96 S Clay, w                                                                  |
| " Eva C., " stenog G                                                                                | Goodwin Olen G, E State, fireman SPS                                                        |
| " Mrs Jennie R, 64 N Fremont, w                                                                     | Gordenier Frank W, 445 W Chi, Ce                                                            |
| " Fred C, 28 E Wash, painter                                                                        | Gordon Mrs Emma, 40 W Aiden, w                                                              |
| " Mrs Harriet E, "                                                                                  | " Blanchard, " P                                                                            |
| <b>Gilcrist James (Guy)</b> , linotype machinist Daily Reporter; residence 14 Taylor                | <b>Gorman B B.</b> , 137 N Hudson, postmaster                                               |
| " Mrs Bertha M, "                                                                                   | " Mrs Susie I, "                                                                            |
| Gillespie Peter, 152 Church, au                                                                     | " Elsie L, "                                                                                |
| " Mrs Mary E, "                                                                                     | Goss Henry L, 72 Jackson, r                                                                 |
| " Helen E, " s                                                                                      | " Clarence D, 280 W Chi, surveyor                                                           |
| " J William, " s                                                                                    | " Mrs Ila, " u                                                                              |
| Gillette A Pearl, 30 E Chicago, grocer, residence 200 W Pearl                                       | " Clarence D Jr, " u                                                                        |
| " Mrs Beryl, " s                                                                                    | " Jack Robert, " u                                                                          |
| " Harold, " s                                                                                       | " Jean Ellen, " u                                                                           |
| " Glenn E, 19 S Clay, bus                                                                           | Gould E Roy, 16 Church, salesman Ho                                                         |
| " Mrs Dorothy, " [driver                                                                            | " Mrs Cora E, " s                                                                           |
| " Doris, " s                                                                                        | " Edwin R Jr, " s                                                                           |
| " Betty Jane, " u                                                                                   | " Ruth Mary, " s                                                                            |
| Gilson Wm H, 23 Peckham, linotypist                                                                 | <b>Gowdy Morton J.</b> , rural mail carrier, phone 290-W; res 21 Jackson                    |
| " Mrs Nellie, " s                                                                                   | " Mrs Anna L, " s                                                                           |
| Ging Percy H, 35 Hull, teacher                                                                      | " Irah M, " stenog H                                                                        |
| Glass Mary A, 98 N Hanchett, s                                                                      | Granger Maria, 252 Marshall                                                                 |
| Godden John, 20 E Montgomery                                                                        | " George 90 Race, F                                                                         |
| " Mrs Louise, " s                                                                                   | " Mrs May, " C D                                                                            |
| " Henry, 220 E Wash, thresher                                                                       | Grant Heber J, 350 W Chi, salesman                                                          |
| " Mrs Kate, " s                                                                                     | " Mrs Beulah M, " s                                                                         |
| " Fred W, cleaner, 10 N Monroe; residence 23 E Aiden                                                | Graves Roscoe L, 203 Grand, R                                                               |
| " Mrs Edna, " s                                                                                     | " Mrs Lola D, " s                                                                           |
| " Annabelle L, " s                                                                                  | " Wilfred I, " s                                                                            |
| " John W, " s                                                                                       | " Roy E, 281 W Chi, machinist                                                               |
| Golchert Herman, 278 S Jefferson, P                                                                 | " Mrs Gay B, " s                                                                            |
| " Mrs Marie, " s                                                                                    | " Mrs Grace, 78 W Montg, w                                                                  |
| " Henry H, 241 Division, Tl                                                                         | " Glenn, 341 W Pearl, lab                                                                   |
| <b>Good Lester O.</b> , science teacher high school; residence 35 Hull                              | " Mrs Nellie, " s                                                                           |
| " Mrs Fern, " s                                                                                     | " George W, 231 Grand, lab                                                                  |
| " William, " s                                                                                      | " E Walter, 99 S Jefferson, lab                                                             |
| " Walter, " s                                                                                       | " Mrs Dora A, " s                                                                           |
| " H Wilford, 77 Church, au                                                                          | " Viola M, " s                                                                              |
| " Mrs Josephine, " s                                                                                | " Leo E, 170 Henry, abstractor                                                              |
| " William P, " s                                                                                    | " Mrs Maud V, " s                                                                           |
| " Gertrude M, " s                                                                                   | <b>Gray Everett E.</b> , organizer K K K, residence 54 E Chicago                            |
| " John Robert, " s                                                                                  | " Mrs Kathryn M, " s                                                                        |
| Goode Margaret, nurse S P S                                                                         | " Gladys, 40 Morse, bookkeeper Ho                                                           |
|                                                                                                     | Graybill W B, 30 N Jefferson, r                                                             |
|                                                                                                     | " Mrs Blanche, " clerk                                                                      |
|                                                                                                     | Great Atlantic and Pacific Tea Co, 1 W Chicago, groceries, teas and coffees, J S Hoover mgr |

Patronize Directory Advertisers.

Buy those Curtains at Woodward &amp; Sons'

|                                                                                                                            |                                                                                                      |
|----------------------------------------------------------------------------------------------------------------------------|------------------------------------------------------------------------------------------------------|
| <b>Green Leon R.</b> , Reo and Oakland autos, rear of So Mich office building, phone 698, res phone 447-J; res 30 E Pierce | <b>Green Joseph</b> , 132 Elm, Secor Silo Co                                                         |
| " Mrs Grace, "                                                                                                             | " Mrs Minnie J, "                                                                                    |
| " Robert, " salesman                                                                                                       | " Russell, 144 E Wash, teacher                                                                       |
| " Ralph, " S                                                                                                               | " Mrs Blanche, " "                                                                                   |
| " Esther, " S                                                                                                              | " Wayne, " u                                                                                         |
| " Wm H. 109 Walnut, C D                                                                                                    | " Frank G. 49 Race, Ce                                                                               |
| " Mrs Laura T, "                                                                                                           | " Mrs Elizabeth L, " S                                                                               |
| " Hubert M, 108 S Hudson, Ly                                                                                               | " Donald, " u                                                                                        |
| " Mrs Mary J, "                                                                                                            | <b>Greenamyer Daniel S.</b> , merch ant,(D C Allen & Co), 11 W Chi; residence 159 S Monroe           |
| " Mattie L, " S                                                                                                            | <b>Greenwald August F.</b> , 64 Hooker, P                                                            |
| " Harry L, " S                                                                                                             | " Mrs Flossie E, " "                                                                                 |
| " D Virginia, " S                                                                                                          | " Ernest J, " u                                                                                      |
| " Freda N, " S                                                                                                             | <b>Gregg John R.</b> , 72 Waterman, lab                                                              |
| " Dick B, " u                                                                                                              | " Mrs Jessie, " "                                                                                    |
| " Betty M, " u                                                                                                             | " Earl, 77 W Montgomery, Ce                                                                          |
| " David M, 109 N Jeff, supt of                                                                                             | " Mrs Irene, " "                                                                                     |
| " Mrs Louise, " [construction SPS                                                                                          | " Myrl, " lab                                                                                        |
| " Eva, " S                                                                                                                 | <b>Gresley I E.</b> , real estate, insurance, and investments, 16 W Chi, phone 697; res 334 Marshall |
| " Don, " S                                                                                                                 | " Fred I, 11 Walnut, carpenter                                                                       |
| " Paul, " S                                                                                                                | " Mrs Gertrude, " "                                                                                  |
| " Loyd, " S                                                                                                                |                                                                                                      |
| " Marian, " u                                                                                                              |                                                                                                      |
| " David G, " u                                                                                                             |                                                                                                      |

# L. R. GREEN

## SELLS THE REO

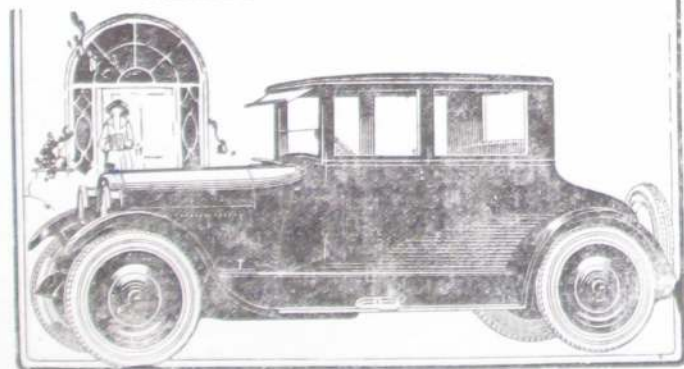

## ALSO THE OAKLAND

Rear of S. M. Office Building, Facing Park.

PHONE 698

- Gresley Mrs M Alta, 95 E Wash, nurse  
 " Lincoln Grant, 19 Orchard,  
 " Mrs Sarah, " [painter  
 Grice Abram W, 119 Marshall, janitor  
 " Mrs Rhoda A, "  
 Gridley Guy, 238 E Washington, Ti  
 " Mrs Margaret, "  
 " Edwina M, " u  
**Griffin Orie C**, carpenter and builder,  
 phone 623-J; res 18 Jackson  
 " Mrs Lena M, "  
**Griffith Dr Wilbur A**, physician and  
 surgeon, 57 W Chicago, phone  
 49, residence phone 683;  
 residence 191 W Pearl  
 " Mrs Louella A, "  
 Grimam Mrs Julia, 160 Morse, w  
 Grinnell Herbert J, 122 N Hudson, r  
 " Mrs Lenora (aged 93)  
 183 Church, w  
 Gripman Mrs Cora A, 49 W Wash, w  
 " Finn H, 59 W Wash, farmer  
 " Mrs Minnie,  
 " Von, " s  
 Groesbeck Earl, 109 N Polk, emp Gas Co  
 " Mrs Edna, "  
 " Thelma, " s  
 " Margaret L, " u  
 Grosse Mrs Christeen E, 11 Jackson,  
 fur work, w  
**Grove Mrs Eva A**, up-to-date dress-  
 making and ladies' tailoring,  
 phone 529-M; res 204 Marshall  
 A R, 235 W Chicago, r  
 " Benj C, " farmer  
 " Mrs Jessie M, "  
 " Jay, 34 E Washington  
 " Mrs Elizabeth R, "  
 " Elizabeth, 30 Harrison

## WILMA'S HAT SHOPPE

Exclusive Millinery  
 Only

39 West Chicago St.

Over-Wise Dep't Store

**WILMA GUST,**

Proprietor

- Grove Theron (Coon), 266 W Chi, r  
 " Mrs Ida, "  
 " Owen Glenn, 67 E Wash, Ly  
 " Mrs Juliet, "  
 " Rolene E, " s  
 Grover Frank, 96 Wright, farmer  
 " Mrs Jane, "  
 Grundy Mrs Amelia, 153 S Hudson,  
 tobacco stripper  
 Gruner Mrs Lena, 33 Pierson, nurse  
 Gust Michael D, 171 Grand, r  
 " Mrs Josephine, "  
**Gust Wilma M**, Wilma's Hat Shoppe,  
 39 W Chicago; res 171 Grand  
 Gunson Mary, cottage mgr S P S  
 Gunther Frank F, 33 Daugherty, emp  
 " Mrs Florence L, " [Legg  
 " Von F, " s  
 Guy Trevadon, 70 W Montgomery, Ho  
 Gyger John, 319 N Hudson, carpenter  
 " Mrs Ruth O, "  
 " Nona A, " s  
 " Victor L, " s

## H

- Hackett Mrs Elzora H, 143 Church, clerk  
 " Clarence G, 137 N Clay, F  
 " Mrs Helene, "  
 " Joyce Helene, " u  
 " Geo H, 119 Harrison, tr  
 " Mrs Edith C, "  
 Haackenberger Mrs Neva, 263 Morse, w  
 " Burneice, " Ho  
 " Madge, " s  
 " Ruth, " s  
 Hadland Mrs Elizabeth, 97 N Clay, w  
**Hadley Dr Grant S**, dentist, 13 W  
 Chicago; res 160 N Hudson  
 " Mrs Grace, "  
 " Marian, " c s  
 " Kenneth N, " s  
 " Mrs Minerva, 165 W Pearl, w  
**Hadley Shirley R**, attorney, New  
 Clarke Block, phone 10;  
 residence 28 N Monroe  
 Haight Louis F, 28 Park Place, c t  
 " Mrs Elizabeth, "  
 Hall Eugene, propr Ideal Displayer  
 Co, residence 96 Morse  
 " Mrs Mida A, "  
 " Herschel, 180 Walnut, carpenter  
 " Mrs Winnie, "  
 " Lamoyne, " s  
 " Robert H, " u

|                                                                                                                                                                |                                                                                                                                |
|----------------------------------------------------------------------------------------------------------------------------------------------------------------|--------------------------------------------------------------------------------------------------------------------------------|
| <b>Hall Oscar D.</b> , contractor and builder,<br>also concrete work, phone 501-W;<br>residence 46 N Sprague                                                   | Harding Ross W., 100 N Clay, merchant                                                                                          |
| " Mrs Beulah, "                                                                                                                                                | " Mrs Gertrude, "                                                                                                              |
| " R J, " carp                                                                                                                                                  | " Mrs Emma, 145 S Hudson, w                                                                                                    |
| " Lyle, " baker                                                                                                                                                | <b>Harding Louis K.</b> , propr Arlington<br>Livery, taxi service, auto<br>storage, 16-18 N Hanchett,<br>residence 60 N Monroe |
| " Beryl, " s                                                                                                                                                   | " Mrs Pearl, "                                                                                                                 |
| " Robert, " s                                                                                                                                                  | " Flint E, "                                                                                                                   |
| " Oscar D Jr, " s                                                                                                                                              | Hardy Jennie, 758 W Chicago, s                                                                                                 |
| " Ruth, " s                                                                                                                                                    | Harris Mrs Allie L, 18 W Wash, w                                                                                               |
| " L Z, " s                                                                                                                                                     | " Burdette F, " s                                                                                                              |
| " Mrs Emma, 208 W Chicago, w                                                                                                                                   | " Floyd L, 100 Henry, emp Leo                                                                                                  |
| Hallett Wm E, 35 Hull, mech eng                                                                                                                                | " Mrs Glema, " [Wood                                                                                                           |
| " Mrs Ada, "                                                                                                                                                   | " Charles J, 98 S Clay, r                                                                                                      |
| Hamblin Mrs L Louella, 54 E Chi, w                                                                                                                             | " Mrs Maude I, "                                                                                                               |
| Hamilton John W, 64 W Alden, D                                                                                                                                 | " Alice E, " milliner                                                                                                          |
| " Mrs Carrie D, "                                                                                                                                              | " D Alden, rural mail carrier;<br>residence 127 S Hudson                                                                       |
| " Fern A, " fac                                                                                                                                                | <b>Harris Mrs Anna.</b> Anna's Cash Groc-<br>ery, fresh and cold meats, phone<br>189; res and store 127 S Hudson               |
| " Harold J, " D                                                                                                                                                | " Lewis H, 24 Park Place, clerk                                                                                                |
| " Beulah N, " officeclerk                                                                                                                                      | " Mrs Lorena A, "                                                                                                              |
| " Joseph, 100 Munson                                                                                                                                           | " Robert, 156 N Jefferson                                                                                                      |
| " Alice B, 180 E Washington                                                                                                                                    | " Mrs Ida, " clerk                                                                                                             |
| " Mrs R J, 107 Marshall, w                                                                                                                                     | " Hoza, 15 N Hudson, r                                                                                                         |
| Hammer John, 114 N Clay, lab                                                                                                                                   | " Mrs Minnie, "                                                                                                                |
| <b>Hamp Henry A.</b> , supt S P S                                                                                                                              | " Mrs Hattie, 43 Henry, w                                                                                                      |
| " Mrs Iva M, "                                                                                                                                                 | " Charlie T, 56 Church, r                                                                                                      |
| " Mary Jean, " u                                                                                                                                               | " Mrs Lucy V, "                                                                                                                |
| Hanks Beulah, 35 Lawton, Br                                                                                                                                    | " Chas P, 102 Church, Ry postal                                                                                                |
| Harger Mrs Anna, 263 S Jefferson, w                                                                                                                            | " Mrs Ethel M, " [clerk                                                                                                        |
| " Andrew A, " F                                                                                                                                                | " Neil S, " s                                                                                                                  |
| Harkness Mrs Jennie M, 44 W Pierce, w                                                                                                                          | " Helen J, " s                                                                                                                 |
| " Burnese S, " plumber                                                                                                                                         | Harpam Mrs Nora, 217 Henry                                                                                                     |
| " Mrs Pearl, "                                                                                                                                                 | " Pearl, " s                                                                                                                   |
| " Verba E, " s                                                                                                                                                 | " Edison, " s                                                                                                                  |
| Harley Glema, 138 N Jefferson, s                                                                                                                               | " Inis, " s                                                                                                                    |
| Harlos Wm, 128 Peckham, F                                                                                                                                      | " Helen, " s                                                                                                                   |
| " Mrs Lydia, "                                                                                                                                                 | " Eunice, " u                                                                                                                  |
| Harmon George, 106 Bennett, r                                                                                                                                  | " Hubert L, 8 Green, Ho                                                                                                        |
| " Mrs Mary, "                                                                                                                                                  | " Mrs Millicent, "                                                                                                             |
| " Frank, " Ti                                                                                                                                                  | " Mrs Mary, 86 Daugherty, w                                                                                                    |
| " Steven, " Cond                                                                                                                                               | Hart Frank H, 112 Jackson, r                                                                                                   |
| " Daniel, " Ti                                                                                                                                                 | " Mrs Cynthia A, "                                                                                                             |
| " Clara, "                                                                                                                                                     |                                                                                                                                |
| " George A, 101 W Chicago, r                                                                                                                                   |                                                                                                                                |
| " John, 250 S Jefferson, carp                                                                                                                                  |                                                                                                                                |
| Hardenbrook John, 214 Grand,                                                                                                                                   |                                                                                                                                |
| " Mrs Mary E, " [nightwatch                                                                                                                                    |                                                                                                                                |
| <b>Harding G W &amp; Son</b> , 106-108 W Chi-<br>cago, agricultural imple-<br>ments, carriages, wagons,<br>harness, blankets, robes, etc;<br>R W Harding propr |                                                                                                                                |

W. C. BAILEY

FOR

GOOD PRINTING

Get Rubber Stamps at Bailey's Printing Office

|                                                                                                                             |  |                                                                               |  |
|-----------------------------------------------------------------------------------------------------------------------------|--|-------------------------------------------------------------------------------|--|
| <b>Hart &amp; Spring,</b> Hudson and Essex dealers, 99 W Chicago, phone 296, F B Hart, H C Spring                           |  | Havens Ira, 56 S Monroe, r                                                    |  |
| " Mrs Hazel, " "                                                                                                            |  | " Sherman, 143 W Pearl, lab                                                   |  |
| Hartsock Banner L, 163 E Wash, R                                                                                            |  | " Mrs Mabel, " roomers and fancy birds                                        |  |
| " " Mrs Hazel, " "                                                                                                          |  | " Earl A, " " fac                                                             |  |
| " " Virgil, " s                                                                                                             |  | " Mrs Libbie R, 159 S Jeff, nurse                                             |  |
| Haskins Leroy W, 26 W Montg, Ry                                                                                             |  | Hawes Herbert A, garage, 14 N Monroe, res 45 N Monroe                         |  |
| " Mrs Edna F, " "                                                                                                           |  | " Mrs Anna J, " "                                                             |  |
| " Joy L, " s                                                                                                                |  | " Helen H, " teacher                                                          |  |
| " Beatrice E, " s                                                                                                           |  | " Mrs Emma C, 113 N Fremont, w                                                |  |
| " Neil L, " s                                                                                                               |  | <b>Hawkins Lloyd R,</b> Suggesto-therapist, phone 663-M; residence 64 W Alden |  |
| " Pauline L, " u                                                                                                            |  | " Mrs Gladys M, " "                                                           |  |
| " Almer M, 294 Marshall, r                                                                                                  |  | " Patricia J, " u                                                             |  |
| Hastings Otis, S P S, lab dom                                                                                               |  | " Wm H, 27 Peckham, reg                                                       |  |
| " Alice, " "                                                                                                                |  | " Mrs Velma B, " [chauffeur                                                   |  |
| Hatch Mrs Lillie C, 254 W Pearl, dressmaker, w                                                                              |  | " Winona M, " s                                                               |  |
| Hatfield Mrs Mary A, 41 Walnut, w                                                                                           |  | " Utoska M, " s                                                               |  |
| Hathaway Helen, 88 E Chicago, s                                                                                             |  | " Dora H, " s                                                                 |  |
| <b>Hatton Dr Lemuel C,</b> physician and surgeon, office 17 W Chicago, phones, office 259, res 520-J; residence 28 E Pierce |  | " George B, 44 Sherman, F                                                     |  |
| " Mrs Nettie, " "                                                                                                           |  | " Mrs Edith W, " "                                                            |  |
| Haven Harry, 180 N Clay, au                                                                                                 |  | Hawks Albert P, 155 W Pearl, r                                                |  |
| " Mrs Pearl, " "                                                                                                            |  | " Mrs Virginia C, " "                                                         |  |
| " Harold, " fac                                                                                                             |  | " Minnie C, " "                                                               |  |

# Hudson and Essex



## Automobiles



## HART & SPRING

99 West Chicago St.

COLDWATER, MICHIGAN

PHONE 296



|                                      |     |                                                                                                                                                                                          |
|--------------------------------------|-----|------------------------------------------------------------------------------------------------------------------------------------------------------------------------------------------|
| Hawley Lewis L, 119 N Polk,          | r   | <b>Heilemann Dr Geo J,</b> osteopathic physician and surgeon, Room 8 S M Office Building; residence 122 Division                                                                         |
| " Mrs Alice,                         | "   | " Mrs Elizabeth J,                                                                                                                                                                       |
| " John, 324 W Chicago,               | r   | " Dorothea, " nurse                                                                                                                                                                      |
| " Mrs Jennie,                        | "   | " Cyril E, " s                                                                                                                                                                           |
| " Leon, Arlington,                   | lab | " Georgia M, " s                                                                                                                                                                         |
| Hayes Mary A, 115 Harrison,          |     | <b>Heimbach Alvin L,</b> sales agt Fuller brushes, ph 763-R; see p 104; residence 59 E Pearl.                                                                                            |
| " Joseph, 244 S Jeff, emp Treat      |     | " Mrs Inez, "                                                                                                                                                                            |
| " Mrs Katie R, "                     |     | " Leila, " teacher                                                                                                                                                                       |
| " Margaret, " bookkeeper             |     | " Althea, " teacher                                                                                                                                                                      |
| " George, " farmer                   |     | " Margaret L, " s                                                                                                                                                                        |
| Hays Jay D, 187 Grand, merchant      |     | <b>J B Hellenberg Co,</b> mfrs of indoor athletic goods, mallets, etc, 4-50 Clark; office 189 S Jefferson; G S Milhan pres and genl mgr, G F Hellenberg vice pres, L H Dibbert sec-treas |
| " Mrs Ella, "                        |     | Hellenberg Gustav, 201 S Jefferson, mfr                                                                                                                                                  |
| " Owen C, " mechanic                 |     | " Mrs Pauline, "                                                                                                                                                                         |
| Hayne Winifred L, 56 Jackson, stenog |     | " Karl, " H                                                                                                                                                                              |
| Hazelwood Harold, 195 Cutter, P      |     | " Arthur, " e s                                                                                                                                                                          |
| " Mrs Erma, "                        |     | " Huldah, " s                                                                                                                                                                            |
| " Phyllis Jean, " u                  |     |                                                                                                                                                                                          |
| Heenan Michael S, 238 S Jefferson, r |     |                                                                                                                                                                                          |
| " Mrs Mary E, "                      |     |                                                                                                                                                                                          |
| " Phillip, 27 Perkins, painter       |     |                                                                                                                                                                                          |
| " Mrs Mary, "                        |     |                                                                                                                                                                                          |
| " Mary Frances, " s                  |     |                                                                                                                                                                                          |
| " Joseph, " u                        |     |                                                                                                                                                                                          |

For Good Printing  
See W. C. BAILEY

Office Hours:  
9 to 12 A. M., 2 to 6 P. M.

Calls Answered  
Day or Night

## Dr. Geo. J. Heilemann

### OSTEOPATH

THE ONLY LICENSED SPINAL PHYSICIAN

POST SYSTEM of Foot Treatment For Removal of Arch Supports

Adenoids Removed Without the Knife

Women's and Children's Diseases

OBSTETRICS

ORIFICIAL SURGERY

Residence 122 Division St.

Phones: Office 18-J, Res., 18-W

|                                        |         |                                   |               |
|----------------------------------------|---------|-----------------------------------|---------------|
| Hellenberg Otto, 214 S Jefferson,      | h       | Herlan Frank D, 9 Walnut,         | clerk         |
| " Mrs Nellie,                          | "       | " Mrs Gladys,                     | "             |
| " Armond,                              | s       | " Virginia,                       | u             |
| " Pauline,                             | s       | Herman Rae, 20 W Montgomery,      | stenog        |
| Hendrick Loren I, 151 Morse,           | au      | Hession Margaret, waitress        | Arlington     |
| " Mrs Vera,                            | "       | Heuer Harvey F, 151 E Washington, | F             |
| " Margaret, 166 W Pearl,               |         | " Mrs Edith,                      | "             |
|                                        | teacher | " Lavern,                         | s             |
| Henneghan John T, 70 S Jefferson,      | Ti      | " Marjory,                        | u             |
| " Mrs Queenie M,                       | "       | " Carlyle F,                      | u             |
| " Delia M,                             | bk      | Heydon Mrs Carrie,                | 227 Church, w |
| " John Jr,                             | s       | " Linus,                          | emp Reporter  |
| " Anna,                                | s       | Hibbard Frank A, blacksmith,      | (Swaf-        |
| <b>Henning Adolph W,</b> 57 W Chicago, |         | field & Hibbard); res 12 Taylor   |               |
| auto supplies, sporting goods          |         | " Mrs Jennie F,                   | "             |
| and bicycles, phone 159-M; -           |         | " Perry A, 142 Waterman,          | R             |
| residence 272 W Chicago                |         | " Mrs Eunice A,                   | "             |
| " Mrs Bessie,                          | "       | " Helen L,                        | "             |
| Henry Nina, 155 N Clay,                | s       | " Laura L,                        | s             |
| Herendeen Mrs Mary, 263 W Pearl,       | w       | " Francis P, 119 Peckham,         |               |
| Herring Stanley, 45 E Park Ave,        | lab     | " Mrs Leila V, " [Co-op Ice Co    |               |
| " Mrs Mattie,                          | L       |                                   |               |
| Herl Peter, 106 N Hudson,              | r       |                                   |               |
| " Mrs Helena,                          | "       |                                   |               |
| " Bernice,                             | clerk   |                                   |               |

Patronize Directory Advertisers.

In Women's and Children's  
Ready-to-Wear you will find  
perfect satisfaction at  
Woodward & Sons'.

# A. W. HENNING

EVERYTHING FOR THE SPORTSMAN  
AND AUTO OWNER

QUALITY GOODS AT  
THE RIGHT PRICES

**Hickey Joseph H.**, shoes and shoe repairing, 74 W Chicago; residence 134 Walnut  
 " Mrs Matilda E., " " " " c s  
 " Carrie E., " " " " c s  
 " Joseph R., " " " " s  
 " Josephine M., " " " " s  
 " Bridget, 16 Pelton, dom  
 " Rose, " " dom  
 " Matthew L. D., 109 Pierson,  
 " Mrs Minnie E., " [mason  
 " Jared M., 22 Elizabeth, lab  
 " Mrs Viola F., " "  
 " Mrs Bertha, 525 Grand, Pr, w  
 " Jesse J., 21 Henry, drayman  
 " Mrs Sarah H., " "  
 " Lorene Anna, " " s  
 " Harold J., 124 S Clay, clerk  
 " Mrs Edna M., " "  
 " Robert J., " " u  
 " James J., 71 Charles, Ly  
**Hicks C Adelbert**, 105 Henry, janitor  
 " Mrs Anna A., " "  
**Hiesrodt Jay**, 45 N Hanchett, horse trainer

# J. H. HICKEY'S

## SHOE SHOP

**Peters All Leather Shoes for Men, Women and Children**

**FOOTWEAR  
FOR ALL SEASONS**

**We Lead in Quality and Price**

**General  
Shoe Repairing**

**74 West Chicago Street**

**Coldwater, Mich.**

**Hiesrodt Mrs Clara E.**, County Register of Deeds, phone 154-J residence 45 N Hanchett  
 " Marcus F., 115 S Monroe,  
 " Grace E., " [truant officer  
 " James L., 324 Grand, rural  
 " Mrs Anna B., " [postman  
 " J Royce, " p o clerk  
 " Dorothy O., " s  
 " Eugene W., 70 S Monroe, r  
**Hilborn Ward W.**, Postoffice clerk, residence 30 Perkins  
 " Mrs Christine, " "  
 " Warren H., " u  
 " Edward C., 121 Elm, Ce  
 " Mrs Dora P., " "  
**Hildebrand Wm H.**, 297 E Wash, F  
 " Mrs Sadie M., " "  
 " Fred W., 73 S Monroe, Ce  
 " Mrs Lucy M., " clerk  
 " Hazel L., " stenog  
 " Edna L., " s  
**Hildebrandt Otto**, 194 Perkins, F  
 " Mrs Marie, " "  
 " Alma, " s  
 " Gertrude, " s  
 " Martin, " s  
 " Charlotte, " s  
**Hill Mrs Maude M.**, 78 Green, Pr, w  
 " Lloyd G., " clerk  
 " Fern M., " "  
 " Wilma G., " s  
 " Jessie V., " s  
 " Howard, 204 S Jefferson, Ce  
 " Dane W., " au  
 " Mrs Vevia M., " "  
 " Mrs Adah L., 136 S Clay, nurse, w  
 " Opal, 254 Division, s  
 " Edward, 238 Marshall, carp  
 " Mrs Elsie, " "  
 " Donald, 71 S Clay, au  
 " Mrs Elva, " "  
 " Eloise, " s  
 " Mary Ellen, " s  
**Hills John**, 87 Charles, r  
**Hillborg Fred**, Hilton's farm, lab  
 " Christine, " "  
 " Carl, " s  
 " Bert, 130 N Hudson, carp  
 " Mrs Ruth A., " "  
 " Margaret E., " s  
 " William F., " u

In Millinery, you will find that tasty, up-to-date touch at **WOODWARD & SONS'**

|                                                                                                                                                       |                                                                                           |
|-------------------------------------------------------------------------------------------------------------------------------------------------------|-------------------------------------------------------------------------------------------|
| <b>Hillyer Forrest B.</b> , treasurer Hoosier Shoe Co; res 154 W Chicago                                                                              | Hodge Eugene, W Garfield, farmer                                                          |
| " Ora M, 148 E Pearl, r                                                                                                                               | " Mrs Cora O, " s                                                                         |
| " Mrs Abbie L, " s                                                                                                                                    | " Raymond S, " s                                                                          |
| " Leolin G, " s                                                                                                                                       | " Lawrence W, " s                                                                         |
| <b>Hilton T A.</b> , clothing and gents' furnishings, trunks and traveling goods, shoes for men, women and children, 20-22 W Chicago; res 109 W Pearl | " Willard R, " u                                                                          |
| " Mrs Eunice A, " s                                                                                                                                   | " Margaret J, " u                                                                         |
| " John, 156 S Jefferson, P                                                                                                                            | " Virgil E, " u                                                                           |
| " Gladys, " s                                                                                                                                         | Hofert Ernest H, 301 S Jefferson, F                                                       |
| Himebaugh Edgar E, 462 Marshall, " Mrs Mae, " [horseman                                                                                               | " Mrs Viola P, " s                                                                        |
| Hinkley Fred, machine shop, 99 West Chicago, res 83 S Clay                                                                                            | " Marion B, " s                                                                           |
| " Mrs Nellie A, " s                                                                                                                                   | " William E, " s                                                                          |
| " Doris F, " s                                                                                                                                        | " Robert A, " u                                                                           |
| " Harley D, 320 N Hudson, bus driver                                                                                                                  | Hoffman Elmer C, 70 Church, real est                                                      |
| " Mrs Helen, " clerk                                                                                                                                  | " Mrs Kittie, " -                                                                         |
| " Rolene, " u                                                                                                                                         | Hogue Milton, 163 S Monroe, barber                                                        |
| " Pauline, " u                                                                                                                                        | " Mrs Nina Warren, "                                                                      |
| " Claude, 75 E Alden, fac                                                                                                                             | Holabaugh Wm, 28 Williams, r                                                              |
| " Mrs Mary, " lab                                                                                                                                     | <b>Holbrook Dr Arthur G.</b> , physician and surgeon, New Clarke Block; res 170 E Chicago |
| " Floyd, " lab                                                                                                                                        | " Mrs Mabel W, " teacher                                                                  |
| " Mrs Bessie, 40 Morse, Pr                                                                                                                            | " Phyllis, " teacher                                                                      |
| Hoben Anna, 24 S Hanchett, clerk                                                                                                                      | " Shirley E, " cs                                                                         |
| Hodgkins Mrs Lucy, 212 Henry, dom                                                                                                                     | " Edith E, - 13 Waterman                                                                  |
| <b>Hodgman Mrs W E.</b> abstracts of titles, insurance and conveying, 7 W Chicago; residence 121 W Pearl                                              | " Ralph A, 131 S Hudson, P                                                                |
| " Charles E, " cs                                                                                                                                     | " Mrs Letha M, " s                                                                        |
| " Albert B, " cs                                                                                                                                      | " Max A, " s                                                                              |
| " Helen, " cs                                                                                                                                         | Holden G Frank, 295 Cutter, lab                                                           |
| " Mary N, " cs                                                                                                                                        | " Berton, " cigarmaker                                                                    |
| " Daniel, " s                                                                                                                                         |                                                                                           |
| " Willis E, " s                                                                                                                                       |                                                                                           |
| " Ann, " s                                                                                                                                            |                                                                                           |

## Home Without Fuller Brushes

IS NOT A HOME

Fifty Different Kinds of Brushes Sold by

# A. L. HEIMBACH

59 East Pearl St.

COLDWATER

PHONE 763-R

## COLDWATER BOTTLING WORKS

Manufacturers and Dealers in

### All Kinds of Carbonated Beverages

G A S D R U M S

Mineral Water, Syrups and Soda Water Flavors

L. L. HOLDRIDGE,

Proprietor

TELEPHONE 253

RES. PHONE - 226-W

|                                                                                                  |                                                                                                                              |
|--------------------------------------------------------------------------------------------------|------------------------------------------------------------------------------------------------------------------------------|
| <b>Holdridge Leroy L.</b> , propr Coldwater Bottling Works, 60 S Monroe; residence 323 W Chicago | Holz Emil, 112 E Pearl, meat cutter                                                                                          |
| " Mrs Lillian J., "                                                                              | " Mrs Gertrude, " teacher                                                                                                    |
| <b>Holiday Gertrude</b> , 13 W Alden, S P S                                                      | " Emil A Jr, " s                                                                                                             |
| " Joel F., E State St, Bx                                                                        | " William C, " s                                                                                                             |
| " Mrs Junia B, "                                                                                 | <b>Homer Furnace Co.</b> , 290 S Clay, S                                                                                     |
| " Kenneth C, " u                                                                                 | D Strong pres, C B Strong vice pres, R B Strong genl mgr, R W Strong secretary, W W Westendarp treasurer                     |
| <b>Holland Austin</b> , 758 W Chi, painter                                                       | <b>Home Bakery.</b> see Geo L Snyder                                                                                         |
| <b>Hollister Floyd N.</b> , 188 N Hudson,                                                        | Honeywell Mrs M Pearl, 134 S Clay,                                                                                           |
| " Mrs Minnie, " [rural postman                                                                   | " office clerk                                                                                                               |
| <b>Holmes L J.</b> , 151 Marshall, horseman                                                      | " George Adams, " s                                                                                                          |
| " Mrs Emily R, "                                                                                 | <b>Hoopingarner Ruth</b> , 34 N Hudson,                                                                                      |
| " Burdett, 31 Munson, lab                                                                        | " Margie, " dental asst                                                                                                      |
| " Mrs M Elizabeth, "                                                                             | " Alice L, 120 N Jefferson, s                                                                                                |
| " Carrie, 83 S Clay,                                                                             | <b>Hooker Mrs Mary R.</b> , 160 Division, w                                                                                  |
| " Floyd H, 139 Morse, Ce                                                                         | " George W, 14 Clarke Ave, Ce                                                                                                |
| " Mrs Edna B, "                                                                                  | " Mrs Lelah, "                                                                                                               |
| <b>Holt Charles F.</b> , 94 Waterman, Ho                                                         | " George E, " u                                                                                                              |
| " Mrs Mabel, " u                                                                                 | " Loretta, " u                                                                                                               |
| " Gertrude M, " u                                                                                | <b>Hoosier Shoe Co.</b> , 52-70 Abbott, F H                                                                                  |
| " Homer B, 184 N Clay, P                                                                         | Flandermeyer pres and genl mgr, R E Clarke vice pres, Geo C Turner sec, Forrest B Hillier treas, F P Mulderig superintendent |
| " Mrs Hannah, " u                                                                                |                                                                                                                              |
| " F Horace, " s                                                                                  |                                                                                                                              |
| <b>Holway Edward A.</b> , 430 S Clay, P                                                          |                                                                                                                              |
| " Bessie C, " stenog Ly                                                                          |                                                                                                                              |
| <b>Holz Paul L.</b> , 238 Marshall, cigarmaker                                                   |                                                                                                                              |
| " Mrs Nina R, " clerk                                                                            |                                                                                                                              |
| " Phillip T, " c s                                                                               |                                                                                                                              |



Concealed in the shank of every Radio Arch Shoe is a Built-in Bridge which provides a Firm Treading Base for every portion of the foot, from heel to ball. This bridge retains the arch in its normal position and relieves strained ligaments of their extra load.

**HOOSIER SHOE CO., Coldwater, Mich.**

**F. H. FLANDERMEYER, Pres.**

|                                                                 |                                                                            |
|-----------------------------------------------------------------|----------------------------------------------------------------------------|
| <b>Hoover Jesse E.</b> , mgr A & P Store<br>residence 58 Church | <b>Hotel Grant</b> , cor S Monroe and Park<br>Ave, Grant Eaton propr       |
| " Mrs Nellie B, "                                               | <b>Houghtaling Wm.</b> , wholesaler; (Coldw<br>Provision Co) res 79 N Clay |
| " Leroy J, " s                                                  | " Mrs Virginia, "                                                          |
| " Paul E, " s                                                   | " Frank P., 40 Morse, agent                                                |
| <b>Hopkins Leo</b> , 17 Coombs, Ce                              | " Mrs Cora L, "                                                            |
| " Mrs Edna, "                                                   | <b>Houston Anson</b> , 34 Cutter, F                                        |
| " George S, 8 Cutter, truckman                                  | " Mrs Vivian, "                                                            |
| " Mrs Ada, "                                                    | " Roy, " s                                                                 |
| <b>Horn Mrs Christine M.</b> , 223 Henry, C D                   | " Robert, " s                                                              |
| " Caroline E, "                                                 | <b>Houtz Laurence G.</b> , 146 Harrison, tr                                |
| " Carl W, " Ho                                                  | " Mrs Hazel A, "                                                           |
| " Wilma C, " s                                                  | " Deuane L, " u                                                            |
| " Esther A, " s                                                 | " Arcelia F, " u                                                           |
| <b>Housing Wm F.</b> , 175 Waterman, Ho                         | " Worthy, farm supt S P S                                                  |
| " Mrs Sadie A, "                                                | " Mrs Pearl, cook S P S                                                    |
| " Lynn E, " Ho                                                  | <b>Howard Mrs Dell R.</b> , 65 E Chicago, w                                |
| " Robert E, " u                                                 | " Ethel, 45 N Monroe, c s                                                  |
| <b>Horky John</b> , 29 Henry, lab                               | " S G, steward S P S                                                       |
| <b>Horton Roy</b> , 758 W Chicago, Br                           | <b>Howe Chas F.</b> , attorney, 10 W Chi;<br>residence 185 Marshall        |
| " Mrs Marie, "                                                  | " Mrs Ruth C, "                                                            |
| <b>Hosack Wm H.</b> , 154 Henry, F                              | " Emery D, 35 E Aiden,                                                     |
| " Mrs Gladys, "                                                 | " Mrs Clara B, " [p o inspector                                            |
| <b>Hotchkiss Earl S.</b> , 96 E Montg, plumber                  | " Lucile E, " s                                                            |
| " Mrs Myrtle, " Ho                                              | " Mrs Frances C, 13 Wat, w                                                 |
| " Violet, " s                                                   | " Mrs Clara L, 24 S Hanchett, bk                                           |
| " Treva, " s                                                    | <b>Howes John E.</b> , 50 N Clay, c t                                      |
|                                                                 | " Mrs Anna E, " "                                                          |
|                                                                 | " Homer A, " s                                                             |
|                                                                 | " Frances J, " s                                                           |
|                                                                 | <b>Howland Willis E.</b> , 17 Jackson, r                                   |
|                                                                 | " Mrs Jessie, " "                                                          |
|                                                                 | <b>Howrey James M.</b> , 426 Morse, r                                      |
|                                                                 | <b>Hoy Mrs Lillian A.</b> , 44 W Pierce, ph op                             |
|                                                                 | " Vesta Y, " u                                                             |
|                                                                 | <b>Hoyt Wm W.</b> , vulcanizing and radia-<br>tor repairs, 18 N Hanchett;  |
|                                                                 | residence 67 N Hanchett                                                    |
|                                                                 | " Mrs Elsie D, " "                                                         |
|                                                                 | " James, " mechanic                                                        |
|                                                                 | " Louise, " s                                                              |
|                                                                 | " Harold M, " u                                                            |
|                                                                 | " Charles E, 192 N Clay, lab                                               |
|                                                                 | " Mrs Laura V, " "                                                         |
|                                                                 | " Edna, 109 Grand                                                          |
|                                                                 | <b>Huckel Genevive</b> , 31 Morse, teacher                                 |
|                                                                 | <b>Hudson Henry</b> , 172 Perkins, P                                       |
|                                                                 | " Wm J, 169 Henry,                                                         |
|                                                                 | " Mrs Helen M, " [fireman S P S                                            |
|                                                                 | " Steven, " s                                                              |
|                                                                 | " Walter, " s                                                              |
|                                                                 | " Bernard A, " u                                                           |
|                                                                 | " Agnes I, 26 Hull, teacher                                                |

## V. U. Hungerford

Real Estate

Insurance

Loans

FEDERAL FARM

LOANS

## A Large Number

Of the Strongest and Best Fire Insurance Companies in the country, with assets running far into the millions.

**SAFETY FIRST!**

Room 2, So. Mich. Office Building

COLDWATER

- Husted Mrs Alice, 26 W Montg, w  
 Hughes Mrs Lula B, 65 Pierson,  
 waitress  
 " Morris B, " s  
 Hulbert Mrs Emma T, 516 W Chi, w  
**Hungerford Virgil U**, general real  
 estate, loans and insurance,  
 S M building,  
 residence 40 Daugherty  
 " Mrs Clara M, "  
 " Helen W, " teacher  
 " Marshall J, " c s  
 " Floy A, 289 Marshall, teacher  
 Hunt Mrs Helena M, 59 E Pierce  
 " J Neafie, 190 N Fremont, H  
 " Mrs Pearl V, "  
 " Mrs Elizabeth S, 116 N Hudson, w  
 " Morris L, 150 N Hudson, r  
 " Mrs Nellie D, "  
 " Arthur J, 62 Charles, F  
 " Mrs Clyta M, "  
 " Wilma A, 49 Charles, u  
**Hurley Fred**, cemetery bridge boat  
 livery, sandwiches, soft drinks,  
 fishing baits of all kinds, phone  
 419-R; res 708 W Chicago  
 " Mrs Virginia, "  
 " Virginia, " s  
 " Frank A, 290 Perkins, Ce  
 " Mrs Lena M, "  
 " Lawrence J, " restaurant  
 " Paul F, "  
 " Jacob W, 194 S Clay, Ry  
 " Mrs Emma C, "  
 " Ervin L, " Ry  
 " Leo E, 149 E Park Ave, Tl  
 " Mrs Berniece A, "  
 " Jesse G, 416 W Chi, dairyman  
 " Mrs Bertha, "  
 " B Maxine, " s  
 " Barbara L, " s  
 " Will C, 292 W Chicago, c t  
 " Mrs Maud, "  
 " Elizabeth, " s  
 Hurst John W, 145 E Park Ave,  
 emp Carlisle  
 " Nina, 157 Waterman  
 Hutchins L Alton, 67 W Wash, chemist  
 " Mrs Georgia, "  
 " Elizabeth J, " s  
 " Mary E, " s  
 " Mrs Ida B, 71 N Hanchett  
 " Mrs Dians, 72 W Wash, w  
 " Hazel, " teacher  
 Hutchins Harry B, 128 Walnut, filling  
 " Mrs Cecile, " [station  
 " Betty J, " u  
 " Louis, 30 Sherman, C D  
 " Mrs Nellie, " C D  
 " Evelyn, 163 Marshall, s  
 " Elton, 55 E Wash, lab  
 " Mrs Gladys, "  
 Hutchinson Chas S, 16 Branch, r  
 " Mrs Catherine E, "  
 Hyatt Charles D, 97 E Pearl, F  
 " Mrs Daisy, "  
 " Margaret, " stenog S P S  
 " Eloise, " c s  
 " Jean I, " u  
 " Margaret, record clerk S P S  
 Hyde Mary O, 151 N Fremont, real est
- I**
- Ideal Displayer Co, 96 Morse, B E  
 Hall propr  
**Imber O James**, Kalamazoo celery,  
 phone 427-R; res 133 S Clay  
 " Mrs Margie, "  
 Ingland Irma, 321 W Pearl, dressmkr  
 " Anna E, " s  
 Ingraham Wm W, 89 E Montg, lab  
 " Mrs Frances L, "  
 Isenhover Dale, 377 N Hudson, P  
 " Mrs Icoline Marian, "  
 " Edward, 29 Hatch, painter  
 " Mrs Lusetta, " C D  
 " Cleatus V, " art  
 " Clarence, " lab  
 " Raymond M, " s  
 Ives Jessie, 126 W Pearl, stenog
- J**
- Jackson John T**, poster advertising,  
 painted and electric displays,  
 commercial signs;  
 residence 52 N Clay  
 " Mrs Huldah, "  
 " John T Jr, " c s  
 " Mrs Kate M, 77 Pierson, w  
 " Mrs Lilla M, 115 Perkins, w  
 " Olive M, " bk  
 " Bernice, 73 N Monroe, dom  
 " Edward H, 269 W Pearl, R  
 " Mrs Minnie, "  
 " Kenneth E, " s  
 " Dorotha, " s  
 " John, carpenter S P S

|                                                                                                                                   |                                                                                                                       |
|-----------------------------------------------------------------------------------------------------------------------------------|-----------------------------------------------------------------------------------------------------------------------|
| Jackson John, 300 Grand, farmer                                                                                                   | <b>Johnson Herbert P.</b> , salesman Golden Rule Pure Food House, phone 437-W; res 25 Wat                             |
| " Mrs Mary E, "                                                                                                                   | " Mrs H Luella, "                                                                                                     |
| " Mrs Huldah, 146 Morse, w                                                                                                        | " Charles A, " clerk                                                                                                  |
| <b>T H Jacob &amp; Co.</b> clothing, shoes and dry goods, 49 W Chicago                                                            | " Hazel C, " c s                                                                                                      |
| Jacob Abram H, 49 W Chi, merchant                                                                                                 | " Glen, 49 Charles, M                                                                                                 |
| " Mrs Marie, "                                                                                                                    | " Mrs Gladys, "                                                                                                       |
| " Astor Carl, " s                                                                                                                 | " Glendora, " u                                                                                                       |
| " Marjorie L, " u                                                                                                                 | " Leo, 214 N Hudson, clerk                                                                                            |
| Jacobs George W, 51 Pierson,                                                                                                      | " Mrs Ida L, " [Arlington                                                                                             |
| " Mrs Mary E, " [harnessmaker                                                                                                     | <b>Johnson Clayton C.</b> Circuit Judge, residence 189 W Chicago                                                      |
| Jacobs Truman A, 40 Williams, carp                                                                                                | " Mrs Mae A, "                                                                                                        |
| " Mrs Mabel R, " s                                                                                                                | <b>Johnson Harold A.</b> salesroom Maxwell autos, trucks & supplies, 73 W Chicago, phone 681; residence 355 E Chicago |
| " Valeria R, " s                                                                                                                  | " Mrs Mabel, " s                                                                                                      |
| " Doris C, " s                                                                                                                    | " Muriel R, " s                                                                                                       |
| Jagger Joseph H, 111 Jackson, r                                                                                                   | " Harry E, 181 E Wash, nursery                                                                                        |
| " Mrs Hattie M, "                                                                                                                 | " Mrs Ethel A, " [stock                                                                                               |
| Jeffers George W, 186 E Wash, r                                                                                                   | " Charles, " state police                                                                                             |
| " Mrs Henrietta, "                                                                                                                | " H Chase, " baker                                                                                                    |
| Jenkins Archie R, 158 Waterman, au                                                                                                | " Dean, " baker                                                                                                       |
| " Mrs Marie, "                                                                                                                    | " Clytia, " s                                                                                                         |
| " Lester A, " s                                                                                                                   | " Jennie, " s                                                                                                         |
| " Frances G, " s                                                                                                                  | " Mrs Lizzie, 397 W Chicago, w                                                                                        |
| " Frederiek F, " s                                                                                                                | " Rena M, " Pr                                                                                                        |
| " Clara Elizabeth, " u                                                                                                            | " Leon H, " lab                                                                                                       |
| " John, 26 W Alden, filling station                                                                                               | " Kenneth J, " s                                                                                                      |
| Jepson Lee H, 41 Pierson, F                                                                                                       | " Raymond L, " s                                                                                                      |
| " Mrs Josephine, " s                                                                                                              | " Mary E, " s                                                                                                         |
| " Herbert F, " s                                                                                                                  | " Carl F, 98 E Wash, painter                                                                                          |
| " Catherine, " s                                                                                                                  | " Mrs Gertrude H, "                                                                                                   |
| Jewell Frank T, 100 Church, carp                                                                                                  | " Daisy A, " s                                                                                                        |
| " Edith, " s                                                                                                                      | " Robert C, " s                                                                                                       |
| " Mary, " s                                                                                                                       | " Mrs Ethel E, 143 Cutter, w                                                                                          |
| Jobes Ernest H, 195 Hull, lab                                                                                                     | " Mrs Mary A, 13 W Alden, w                                                                                           |
| " Mrs Meda, " s                                                                                                                   | " Howard A, 81 Crippen, mason                                                                                         |
| " Pauline, " s                                                                                                                    | " Mrs Emma, "                                                                                                         |
| " Ilene, " s                                                                                                                      | " Charles L, 48 E Wash, painter                                                                                       |
| " Clarence O, 14 Jay, F                                                                                                           | <b>Johnson Willis T.</b> mgr Great American Store; res 90 W Montgomery                                                |
| " Mrs Irene M, " s                                                                                                                | " Mrs Nevah V, " c s                                                                                                  |
| " Robert E, " u                                                                                                                   | " W Wayne, " c s                                                                                                      |
| <b>Johns Mrs Ethel.</b> groceries, cold and smoked meats, meals, lunches and short orders, phone 489-J res and groc 46 W Park Ave | " Pauline N, " c s                                                                                                    |
| " Ralph B, " P                                                                                                                    | " Evalyn M, " s                                                                                                       |
| " Earl C, " clerk                                                                                                                 | " Mrs Mariette, 386 Grand, w                                                                                          |
| " Carlton, " s                                                                                                                    | " Hal C, " actor                                                                                                      |
| " George W, 162 Perkins, Ce                                                                                                       | " Mrs Ethel M, 93 Walnut                                                                                              |
| " Mrs Lena M, " s                                                                                                                 | " Will, 53 S Clay, " au                                                                                               |
| " Arthur, 159 S Jefferson, P                                                                                                      | " Mrs Pauline M, "                                                                                                    |
| <b>Johnson Byron S.</b> clothier (Olds & Johnson), 52 W Chicago; residence 153 W Chicago                                          | " Harvey W, 90 Jackson, Ry                                                                                            |
| " Mrs Ada M, " c s                                                                                                                | " Mrs Lorene, " stenog                                                                                                |
| " Wayne R, " c s                                                                                                                  |                                                                                                                       |



## ADDITIONS, CHANGES, ETC.

|                                                |    |                                                                     |
|------------------------------------------------|----|---------------------------------------------------------------------|
| Adolph Frank, 44 N Clay,                       | et | <b>Countryman Bros.</b> , real estate and insurance, 9 W Chicago, K |
| " Mrs Lelah, "                                 | "  | W and C A Countryman;                                               |
| " Franklin Jr., "                              | s  | phones 290-J and 290-W                                              |
| " Virginia, "                                  | s  | Drumm Harold E, 241 Morse, tr                                       |
| " Phyllis, "                                   | u  | " Mrs Bertha, "                                                     |
| Ainsworth Margaret, 76 Marshall,               |    | Doll Edward, 232 W Pearl, lab                                       |
| teacher                                        |    | " Mrs Leda, "                                                       |
| Allen D Howard, 274 W Pearl, emp city          |    | " James, " s                                                        |
| " Mrs Christine,                               |    | " Margaret, " s                                                     |
| Atherton Arthur O. (and family),               |    | " Pauline, " s                                                      |
| 65 Waterman                                    |    | " William, " u                                                      |
| Baehr Christian F, 182 E Chicago, mfr          |    | Dovey Mrs Lula, 86 S Monroe, stenog                                 |
| " Mrs Gertrude C, "                            |    | " Gordon, " s                                                       |
| " Theodore C, " s                              |    | " Jeanne, " s                                                       |
| Barton C A. (and family),                      |    | Eckert, Alice Jane, 68 S Clay, u                                    |
| 86 S Monroe                                    |    | Electric Utensil Mfg Co, 290 Division,                              |
| Bates Elmer, 355 Morse, lab                    |    | August Visel president, Jesse                                       |
| Bayes Gay L, 226 Division, Ry                  |    | Monroe vice president, Her-                                         |
| " Mrs Loretta, "                               |    | bert F Lee sec-treasurer                                            |
| Bell Samuel Thomas, 63 W Wash, u               |    | Gehring Albert M, 52 Green, Ce                                      |
| <b>Bernholtz O F.</b> , 51 W Chi, Stag Cafe    |    | " Mrs Grace M, " s                                                  |
| " Mrs Florence, "                              |    | " Marion, " s                                                       |
| " George, " s                                  |    | " Merle, " s                                                        |
| " Ethel, " s                                   |    | " Max, " u                                                          |
| Berry Frank, 246 N Hudson, lab                 |    | " Leona, " u                                                        |
| " Mrs Grace, "                                 |    | Goodale Mrs Belle, 29 Cutter                                        |
| " Maxine, " s                                  |    | " Harold, " s                                                       |
| " Helen, " s                                   |    | " Russell, " s                                                      |
| Blue Harry M, 17 Coombs, Ho                    |    | Gripman Mariam, 36 Hull, teacher                                    |
| " Mrs Ethel M, "                               |    | Harvey J Newton, 169 E Wash, carp                                   |
| " Melvin, " s                                  |    | " Dale, " farmer                                                    |
| " Donald, " s                                  |    | " Ira, " s                                                          |
| " Ralph, " s                                   |    | " Mable N, " s                                                      |
| " Viola, " s                                   |    | " Floe, " s                                                         |
| Bogardus H A. (and wife),                      |    | " Beulah, " s                                                       |
| 111 Marshall                                   |    | " Ruth, " s                                                         |
| Britton James Lawson, 48 W Pierce, u           |    | " Grace, " s                                                        |
| Brown Warner E, 42 Pelton, u                   |    | " Rolene, " s                                                       |
| Buck Mrs Maude, 56 Pierson                     |    | Jones Robert, 21 N Polk, Co                                         |
| <b>Central States Utilities Co.</b> , formerly |    | " Mrs Marie, " s                                                    |
| the Coldwater Gas Light and                    |    | " Doris, " s                                                        |
| Fuel Co                                        |    | " Baby, " u                                                         |
| Closse Mrs Nellie, 182 E Chicago, w            |    | Lee Baby, 227 Cutter, u                                             |
| Coldwater Baking Co, 56 S Monroe,              |    | Lewis Mrs Henry J, 98 E Chicago, w                                  |
| J L and A L Morgan                             |    |                                                                     |
| Cole Almen E. (and wife), 203 W Chi            |    | Get Rubber Stamps at Bailey's Printing Office                       |

|                                      |          |
|--------------------------------------|----------|
| Morley Wm F, 98 E Chi,               | salesman |
| " Mrs Jennie, "                      |          |
| Payne Maurice, (and wife), 85 N Clay |          |
| Pitcher Garrie A, 26 N Clay          |          |
| " Mrs Marie E, "                     |          |
| Pask Kenneth C, 118 Smith,           | u        |
| Rasler Vincent H, 36 Orchard,        | lab      |
| " Mrs Agatha M F, "                  |          |
| " Elsie L, "                         | u        |
| " Charles W, "                       | u        |
| " Samuel E, "                        | u        |
| Sullivan Fred, 95 Morse,             | mason    |

## DECEASED

|                           |
|---------------------------|
| Mrs Geo W Bailey          |
| Mrs Frances Barber        |
| Harry J Bassett           |
| Mrs Nellie Conklin        |
| Mrs F L Earley            |
| Mrs R B Edmonds           |
| Jas A Ferguson            |
| Mrs Marion Ferguson       |
| Geo Harmon                |
| Wm Holabaugh              |
| Mrs Frances Howe          |
| Mrs Dottie Dickey Kimball |

## REMOVALS FROM COLDWATER

Note—The following list of removals during the past year from Coldwater, to the places named, includes several who have departed since the printing of this Directory was commenced.

|                      |                    |                     |                  |
|----------------------|--------------------|---------------------|------------------|
| AcMoody O W,         | Coldwater, R F D   | Davis Irvin E,      | Elmira, N Y      |
| Allard Albert,       | Grand Rapids       | " Daniel,           | Coldwater, R F D |
| Anderson Jas L,      | Bronson, R F D     | Derr Krant,         | Allen            |
| Arnold John T,       | Pomeroy, O         | Dove Arthur J,      | Ann Arbor        |
| Atridge Pearl F,     | Three Rivers       | Draime Ernest R,    | Sturgis          |
| Bailey Arthur N,     | Cadiz, O           | Drohan Mrs Ellen,   | Sedalia, Mo      |
| Bates Rudell,        | Coldwater, R F D   | Dunbar Alden,       | Canada           |
| Beattie Gladstone R, | Paw Paw            | Eagen Harry E,      | Ludington        |
| Bennett Ozro O,      | Coldwater, R F D   | Eckel Lawrence E,   | Toledo           |
| Birch Roy C,         | Quincy             | Evañs E Everett,    | Battle Creek     |
| Bishop Orlando,      | Quincy             | Ferguson Chas,      | Coldwater, R F D |
| Bliss Floyd H,       | Sturgis            | Flynn Edward,       | Chicago          |
| Brackney Heber J,    | Coldwater, R F D   | Foreman P D,        | Quincy           |
| Brayton Asa D,       | Battle Creek       | Free Carl C,        | Kokomo, Ind      |
| Brown Albert L,      | Coldwater, R F D   | Frost Elvin,        | Coldwater, R F D |
| " Mrs Lillian J,     | Sturgis            | Fulcher Harry,      | Union City       |
| Burch Merle C,       | Toledo             | Gallap Geo O,       | Syracuse, N Y    |
| Bush Clinton D,      | Quincy             | Gates Harold J,     | Coldwater, R F D |
| Byers Vern A,        | Coldwater, R F D   | Graham Wm,          | Sturgis          |
| " Ralph C,           | Buckley, Mich      | Granger Francis,    | Muskegon         |
| Cabeen Paul F,       | Coldwater, R F D   | Gray Norris F,      | Battle Creek     |
| Campbell Wm J,       | Lafayette, Ind     | Green Lymon,        | Asheville, N C   |
| Carithers Roy C,     | South Bend         | Gresly Glen G,      | Battle Creek     |
| Cary John W,         | Quincy             | Hankis John,        | Jackson          |
| Case Gerald,         | Cadillac           | Harmon Chas,        | Coldwater, R F D |
| Clark John D,        | Michigan City, Ind | Haner Harry,        | Sturgis          |
| Clement Chas D,      | Bethel             | Hedrick Vernon H,   | Coldwater, R F D |
| Cline A Bert,        | Union City         | Hering Gordon R,    | Albion           |
| Cobean Wm E,         | Detroit            | Hilton Alfred W,    | Detroit          |
| Coehensparker Frank, | Burlington         | Himebaugh Leason A, | Bronson          |
| Collins Seymour P,   | Auburn, Ind        | Hirst Percy A,      | Coldwater, R F D |
| Conklin Daniel F,    | Battle Creek       | Hopkins Leo,        | Clinton, Mich    |
| Conrad Roy G,        | Battle Creek       | Hosmer Rev W E,     | South Haven      |
| Cook Orange,         | Big Rapids         | Huff Chas B,        | Saginaw          |

|                       |                  |                      |                  |
|-----------------------|------------------|----------------------|------------------|
| Hyland Delbert,       | Coldwater R F D  | Sanborn Mrs Estelle, | Fort Wayne       |
| Jerrett Rev Howard W, | Detroit          | Sappington Walter B, | Climax, Mich     |
| Kemery Carl,          | Bronson R F D    | Scott Mrs Ella,      | Dakota           |
| Kennedy Lee L,        | Jackson          | Sharp Rev Winford L, | Chicago          |
| Kingsley Lebbeus B,   | Bronson          | Shelters I W,        | Ann Arbor        |
| Kinney Mrs May,       | Detroit          | Shurtz Lewis,        | Bronson          |
| Klemm Carl H,         | Battle Creek     | Sissem Harold J,     | Homer            |
| Kline Ernest M,       | Quincy           | Smith Perry M,       | Batavia          |
| Lasher Ed F,          | Coldwater, R F D | Smith Glenn D,       | Coldwater, R F D |
| Lathrop Wm D,         | Marshall         | Sowers Wm Frank,     | Colon            |
| Legg Hal S,           | Quincy           | Spaulding Chas A,    | Coldwater, R F D |
| Leidy Mrs Etta,       | Torrance, Cal    | Sperbeck Roy,        | Sturgis          |
| Leister Jas E,        | Coldwater, R F D | Staffeldt Earl,      | Union City       |
| Lewis Guy,            | Benton Harbor    | Standish Wm H,       | Indiana          |
| Lippert Perry,        | Coldwater, R F D | Stetler Verney H,    | Quincy           |
| Mallison John L,      | Battle Creek     | Thayer Mrs Lou,      | Muskegon         |
| Mapes Jas M,          | St Joseph, Mo    | Thomas Noah,         | Coldwater, R F D |
| Martin Silas V,       | Battle Creek     | Thompson Mortimer H, | Cement City      |
| May Geo C,            | Detroit          | Tripp Will D,        | Coldwater, R F D |
| Mayl Alvin,           | Sturgis          | VanAkin Frank L,     | California       |
| McVay Emery,          | Indianapolis     | VanValkenburg J W,   | Ann Arbor        |
| Miller Harley,        | Coldwater, R F D | Vroman Frank L,      | Coldwater, R F D |
| Miller Earl L,        | Coldwater, R F D | Walters M G,         | Battle Creek     |
| Mosher Laverne D,     | Jonesville       | Wheeler Ora B,       | Hillsdale        |
| Mundy Hugh E,         | Eureka, Kas      | Wickes J D,          | Findlay, Ohio    |
| Ogden G Edward,       | Alpena           | Wiler Mrs Myrta M,   | Battle Creek     |
| Oies Geo F,           | Allen            | Williamson Engene,   | Fenton, Mich     |
| Ralston Mrs Lurena,   | Berkeley, Cal    | Woodcox Geo E,       | Bronson          |
| Rodebaugh Leon G,     | Lansing          | Wright Chas D,       | Sturgis          |
| Rosine Frank,         | Burr Oak         | Young Cathrine B,    | Battle Creek     |
| Ryder Frank M,        | Coldwater, R F D | Yuhl Mrs Gladys A,   | Quincy           |
|                       |                  | Zeller C A,          | Battle Creek     |

## Citizens' Co-Operative Ice Company

YOUR Company

**Purest Ice**

**Lowest Possible Prices**

**Careful Service**

**BUY YOUR ICE OF THE  
CITIZENS' CO-OPERATIVE**

*"Flowers of Superior Quality"*



Buy Flowers Direct from the Growers and be  
assured of the Best and Freshest.

Our Flowers are

All Home Grown, and  
Are Cut EVERY DAY

A fine selection of

Potted Plants  
And Ferns

Always on hand



We are Members  
of the  
Florists' Telegraph Delivery  
Association

Van Akens  
Florists

Phone 36-M

Coldwater, Michigan

|                               |                      |   |                      |                            |
|-------------------------------|----------------------|---|----------------------|----------------------------|
| Jolley Mrs Mary C,            | 185 Henry,           | w | Jordan John W,       | 86 W Montgomery            |
| " Earlin A,                   | "                    | P | " Mrs Nettie L,      | " waitress                 |
| " Jessie B,                   | "                    | S | " Geneva L,          | " Ho                       |
| <b>Jones Clarence C,</b>      | pres and gen'l mgr   |   | " John E,            | " S                        |
| Wolverine Portland Cement Co; |                      |   | " Cora A,            | 53 W Montgomery            |
| residence 64 N Hudson         |                      |   | " Ralph E,           | "                          |
| " Mrs Lena B,                 | "                    |   | " Oscar,             | 758 W Chicago, Ce          |
| " Dorothy D,                  | "                    | S | " Mrs Rebecca,       | "                          |
| <b>Jones William,</b>         | 99 W Chicago, emp    |   | " Earl C,            | 115 N Jeff, barber         |
| Praet Mfg Co                  |                      |   | " Mrs Tirzah,        | "                          |
| " Mrs Rebecca,                | 50 N Hanchett, w     |   | Joseph Mrs Jennie,   | 64 Grand, clerk, w         |
| " Claude A,                   | " teacher            |   | " Starr,             | " stenog, Ce               |
| " Della M,                    | " clerk              |   | Juckett Eugene,      | 8 Green, emp               |
| " Emerson J,                  | 50 W Alden,          | S |                      | (Schmedlen)                |
| " Ellaine B,                  | "                    | S | June Wm,             | 112 E Washington, teamster |
| " Lynn R,                     | 75 Walnut, rural     |   | " Mrs Emma,          | " C D                      |
| " Mrs Hazel,                  | " [postman           |   | " George D,          | 240 Perkins, r             |
| " Clinton W,                  | 274 Grand,           | r | " Mrs Lida A,        | "                          |
| " Mrs Camilla,                | "                    |   |                      |                            |
| " Jesse,                      | 55 W Alden, teamster |   | <b>K</b>             |                            |
| " Mrs Estella M,              | "                    |   | Kadwell Mrs Elleura, | 207 Cutter                 |
| " Irene B,                    | " waitress           |   | " L Lyle,            | " lab                      |
| " Dale R,                     | "                    | S | " Harvey,            | " Ho                       |
| " Sadie B,                    | "                    | S | " Lewie,             | " S                        |
| " Raymond A,                  | "                    | S | " Luelle,            | " S                        |
| " Alonzo,                     | 418 S Jefferson, Ce  |   | Kaloski Thos,        | 46 W Park Ave, Br          |
| " Hannah A,                   | 79 Daugherty         |   | Kaiser Fred H,       | 151 Henry, electrician     |
| " Robert,                     | 33 N Monroe, Ce      |   | " Maurlee B,         | " S                        |
| " Blanche,                    | 71 Jackson, S        |   | " Lelah H,           | 21 W Wash, clerk           |
| " Mrs Mary M,                 | 203 Marshall, w      |   | Kanok Adolph,        | 144 Walnut, C D            |
| " Howard C,                   | 159 N Hudson,        |   | " Mrs Frieda,        | "                          |
| real estate                   |                      |   | " Charles,           | " S                        |
|                               |                      |   | " Martha,            | " S                        |



## FURS AND HIDES

TANNED & MADE TO YOUR ORDER

Send us your Raw Skins and get your

Coats, Robes & Neckpieces  
At HALF Retail Prices

Old Furs remodeled and relined. New Fur  
Coats and Neckpieces for sale.

Call at our Factory or  
write  
for Catalog and prices

### HILLSDALE ROBE & TANNING CO.

Oldest Galloway Dressers in the U. S.  
HILLSDALE, - MICHIGAN

# CHAS. L. KEEP

## INSURANCE AGENCY . .

Room 2 Bovee Block  
Phone 409-M

## 21 STRONG COMPANIES

REPRESENTING OVER

# \$100,000,000.00

**S**AFE, SOUND, SURE. No occasion to worry if your policies are written by this Agency. We carefully safeguard your interests and watch expirations. You will never burn out with a "dead" Fire Insurance Policy in one of our Companies.

## FIRE CYCLONE HEALTH AND ACCIDENT INSURANCE

Surety Bonds Furnished  
Pension Business in all its Branches

- Kanouse Goldie, 25 Harrison, Ho  
 " Wm C, 84 E Pierce, carpenter  
 " Mrs Emma, " Pr  
 " Francis, " s  
 " Marie, " s  
 " Oneal L, 135 E Park Ave. P  
 " Mrs Myrtle, " u  
 " Sarah Belle, " u  
**Kantz Robert**, 97 N Clay, emp  
 Arlington  
 Kappler George H, 25 W Chicago, lab  
 Kassel Marie C, 131 N Hanchett, maid  
**Kavalaris Jas K**, propr Sugar Bowl,  
 33 W Chicago; res same  
 " Nick, " propr Sugar Bowl  
 Keating Mrs Pearl T, 146 E Pearl  
 Keckler Florence, 355 Morse, L  
 Keeley Nellie, 19 E Pierce, dom  
**Keep Chas L**, general insurance and  
 pensions, room 2, Bovee block,  
 phone 409-M; res 70 Marshall  
 " Mrs Lola W, "  
 " Gertrude H, " dietitian  
 " Mrs Sarah R, 36 E Alden, w  
 Keeslar Cleon E, 26 Orchard, So Mich  
 " Mrs Maida, " [Oil Co  
 " Leon B, " s  
 " Doris J, " u  
 " Donald Max, " u  
 " Myrtle H, 66 S Sprague, F  
 " Mrs Lorena, "  
**Kelford Rev E A**, pastor Baptist  
 Church, phone 308-J  
 residence 77 Division  
 " Mrs Ellen E, "  
**Keller John G**, foundry foreman  
 Homer Furnace Co  
 " residence 407 E Chicago  
 " Mrs Nettie, "  
 " Paul D, " s  
 " Mary M, " u  
 " Mrs Mary J, 31 Marshall, w  
 Kelly Matthew, 101 Watterman, r  
 " Mrs Sophia, "  
 " Patrick, 110 Clark, lab  
**Kellogg Orlando G**, pasteurized Jer-  
 sey milk, res 27 Park Place  
 " Mrs Florence, "  
 " Marvin H, 28 Mill, F  
 " Mrs Olive, "  
 " Leota M, " u  
**Kell-Oil Heater Co**, 25 W Chicago,  
 John G Keller pres, Mrs Mary  
 A Morris vice pres, Stephen  
 C Rose sec-treas

# Kemp & Carroll

54-56 West Chicago Street

5 = Five Telephones = 5

☞ ALL NO. 16 ☞

---

WE ROAST

K. & C. Special Coffee

FRESH EVERY DAY

---

“Tis Best Tea”

Suits the Most Fastidious

---

COME TO THE

**BIGGEST FOOD STORE**

**IN MICHIGAN**

For Everything Good To Eat

|                                               |                                          |
|-----------------------------------------------|------------------------------------------|
| Kelsey Watson H, 44 W Alden, c t              | Kenyon Carroll, 97 E Park Ave, TI        |
| " Mrs Cassie, "                               | " Mrs Beulah, "                          |
| Kelso Hugh, 103 Hooker, ins agent             | " Edward C, " s                          |
| " Mrs Ila, "                                  | " Berdella, " u                          |
| " Robert E, " u                               | <b>Kerr Hardware Co.</b> , 61 W Chicago, |
| <b>Kemp &amp; Carroll</b> , meats, groceries, | hardware of all kinds, dealers           |
| fruits, provisions, 54-56 West                | in wool and seeds, Rollin A              |
| Chicago, 5 phones 16;                         | Kerr, Robert A Kerr, phone               |
| Walton Kemp, C O Carroll                      | No 29                                    |
| Kemp Walton, grocer (Kemp & Car-              | Kerr Rollin A, 106 Grand, merchant       |
| roll), res 148 Marshall                       | " Mrs Gladys, "                          |
| " Mrs Inez D, "                               | " Richard A, " u                         |
| " Mabel I, " teacher                          | " Robert A, 159 E Chicago, merchant      |
| " Max D, " s                                  | " Mrs Lucile, "                          |
| " George A, 345 N Hudson, r                   | " Robert Burns, " u                      |
| " Mrs Minerva E, "                            | " Mrs Alice C, 185 W Chicago, w          |
| Kempster Stephen W, W Garfield Ave            | " Mrs Henrietta, 15 Peckham, w           |
| " Mrs Maria, " [farmer                        | Kester Herman, 104 N Clay, salesman      |
| " Carrie, " teacher                           | " Mrs Ida, "                             |
| " Florence A, " s                             | Keyes Mrs Eurette A, 165 W Chi, w        |
| " Walter C, 14 Peckham, farmer                | " Albert, 196 S Jefferson, s             |
| " Mrs Gertrude, "                             | " Martha, 33 N Hanchett, dom             |
| Kendrick Mrs Catharine, 134 Grand, w          | Kibbe Frederic A, 151 N Jeff, salesman   |
| Kennedy Frank B, 133 Marshall                 | " Mrs Beatrice A, "                      |
| " Mrs Jennie L, "                             | " Virginia, " u                          |
| " Mrs Sarah A, " w                            | " Marjorie, " u                          |

# THE KERR HARDWARE COMPANY

CORNER CHICAGO AND HANCHETT STS.

CHEERFUL SERVICE

ECONOMY OF PRICES

QUALITY OF MERCHANDISE

We are always endeavoring to carry out these three prime factors, which makes this your logical place to trade.

PHONE 29

COLDWATER, - MICHIGAN



|                                                                                                                    |                                                                                                                                                 |
|--------------------------------------------------------------------------------------------------------------------|-------------------------------------------------------------------------------------------------------------------------------------------------|
| <b>Kibbe Albert R.</b> , general mgr box factory; res 235 E Chicago                                                | <b>King Ira F.</b> , supt city schools; residence 35 Morse                                                                                      |
| " Mrs Elizabeth A "                                                                                                | " Mrs Mayme E. "                                                                                                                                |
| " E Winifred, " c s                                                                                                | " Thomas M. "                                                                                                                                   |
| <b>Kibbe Edward</b> , 16 N Monroe (rear), eavetroughing, roofing, etc, jobber of sheet metal; residence 193 Church | " Stuart F. " s                                                                                                                                 |
| " Mrs Cora E. "                                                                                                    | <b>King Wm H.</b> , res 85 Hull, City Clerk                                                                                                     |
| Kibbie Leda, 60 Jackoon, teacher                                                                                   | " Mrs Anna M. "                                                                                                                                 |
| Kilbourn G Elvin, 208 W Chicago, F                                                                                 | " Helen A. " office clerk                                                                                                                       |
| " Mrs Lois E. "                                                                                                    | " Catherine A. " s                                                                                                                              |
| " Samuel L. " r                                                                                                    | " Herschel W. " s                                                                                                                               |
| " Mrs Elvira. "                                                                                                    | " Chas C. 111 Marshall, c t                                                                                                                     |
| Kimball Mrs Frances L, 205 Henry, w                                                                                | " Mrs Alma C. "                                                                                                                                 |
| " G Harvey, 430 E Chicago, c t                                                                                     | " H Chzbe. " dry cleaner                                                                                                                        |
| Kimber James L, 407 W Chicago, emp                                                                                 | " Wayne B. 228 Grand, u                                                                                                                         |
| " Mrs Anna. " [Gas Co                                                                                              | " Frederick Dean, 78 Division, teacher                                                                                                          |
| " Tressa. " Bx                                                                                                     | <b>Kingsley Pharmacy.</b> drugs, books, painters' supplies, toilet articles, school supplies, etc, 21 W Chicago, W L Kingsley, propr, phone 190 |
| " Ellie, " ph op                                                                                                   | Kingsley Wilbur L, 138 N Hudson,                                                                                                                |
| " Irving R. " s                                                                                                    | " Mrs Florence M. " [druggist                                                                                                                   |
| " Ivin A. " s                                                                                                      | " Robert G. " s                                                                                                                                 |
| Kimble Alfred M, 236 W Chicago, R                                                                                  | " Wilbur Charles. " s                                                                                                                           |
| " Mrs Eva M. "                                                                                                     | " Mrs Bettie. " w                                                                                                                               |
| " Norman C, 200 Grand, R                                                                                           | Kinsman Mrs Dora A, 136 Peckham, w                                                                                                              |
| " Mrs Edith P. "                                                                                                   |                                                                                                                                                 |

# Kingsley Pharmacy

Drugs and Books

School Supplies Acme Paints

Conklin Fountain Pens

Stationery, Toilet Articles

Leather and Rubber Goods

Flashlights, Cigars

PRESCRIPTIONS CAREFULLY COMPOUNDED

FREE DELIVERY

TELEPHONE 190

|                                                                                                                             |                                                                  |
|-----------------------------------------------------------------------------------------------------------------------------|------------------------------------------------------------------|
| Kint Walter A, 264 W Pearl, plumber                                                                                         | Knauss Mrs Jemima, 73 Grand, w                                   |
| " Mrs Gladys M, "                                                                                                           | Knecht Mrs Sarah J, 10 Perkins, w                                |
| Kinter Leo L, 166 Wat, White Star                                                                                           | Knepp Mrs Ella A, 27 Green, w                                    |
| " Vernie, " s                                                                                                               | Knight Mrs Alida, 72 W Chicago, w                                |
| " Ketha, " s                                                                                                                | " Charles, 28 Tibbits, truckman                                  |
| <b>Kipp Frank S</b> , pres and genl mgr Secor Silo Co, res 181 N Clay                                                       | Knoppow Joseph, 34 E Wash, salesman                              |
| " Mrs Mary C, "                                                                                                             | " Mrs Bessie, "                                                  |
| Kirkendall John C, 78 Charles, F                                                                                            | " Jane E, " s                                                    |
| " Mrs Ida C, "                                                                                                              | Knowles Vern, 39 Sherman, auto shop                              |
| " Lavern, " F                                                                                                               | " Mrs Bertha K, "                                                |
| Kirk Wm, 126 Cutter, lab                                                                                                    | " Louise A, " s                                                  |
| Kirkpatrick Mrs Helen C, 103 E Pearl, w                                                                                     | " Vern F, " s                                                    |
| " Helen Jane, " s                                                                                                           | " Herman, " s                                                    |
| " Elinor J, " u                                                                                                             | " Lovisa, " u                                                    |
| Kirton James L, 53 W Montg, lab                                                                                             | " Bert F, 196 S Jefferson, lab                                   |
| " Mrs Julia C, "                                                                                                            | " Mrs Mabel E, "                                                 |
| Kitchel Mrs Grace N, 11 E Chicago, w                                                                                        | " Melvina, " s                                                   |
| " Ruth, " s                                                                                                                 | " Raymond, " s                                                   |
| Kitson Mrs Mary J, 122 N Hudson, w                                                                                          | " Dollie, " u                                                    |
| Kizer Martha, 33 N Hanchett, dom                                                                                            | " Ornon, 101 N Polk, emp Treat                                   |
| " Frank A, W State St, farmer                                                                                               | " Mrs Anna E, "                                                  |
| " Mrs Mabel C, "                                                                                                            | " Phillip, " s                                                   |
| " Orley A, " s                                                                                                              | " Leo O, " s                                                     |
| " Robert, " u                                                                                                               | " Cecelia, " s                                                   |
| <b>Klee Otto J</b> , district salesman Standard Oil Co, phone 488; residence 132 Harrison                                   | " Genevieve, " u                                                 |
| " Mrs Bernice, "                                                                                                            | " Lila L, " u                                                    |
| <b>Kleindinst Gerald E</b> , fine job printing, calendars a specialty, 18 N Monroe; res 150 S Clay                          | " Milford H, " u                                                 |
| " Mrs Verbia M, "                                                                                                           | Knowlton Mrs Emily S, 60 Jackson, w                              |
| Klingler Amon J, 90 E Chicago, farmer                                                                                       | Koehler Mrs Sarah B, 25 N Fremont, w                             |
| A J Klinger Printing Co, 16 W Chi                                                                                           | Koebel Leonard R, 19 Williams,                                   |
| <b>Klink Barney F</b> , local agt Standard Oil, office phone 486, res phone 481-J; res 211 S Jefferson                      | " Mrs Gladys V, " (brick layer                                   |
| " Mrs Mamie, " u                                                                                                            | " Norma J, " u                                                   |
| " Howard, " s                                                                                                               | " Mary Jane, " u                                                 |
| " Harold, " s                                                                                                               | <b>Kohl Norman G</b> , cashier So Mich Nat'l Bank, res 118 Grand |
| " Audrey, " u                                                                                                               | " Mrs Mabel, "                                                   |
| <b>Klock Geo W</b> , organist First Baptist Church, teacher of the piano, also vocal music, phone 556-M; res 137 N Hanchett | " Norman Junior, " u                                             |
| " Mrs Jennie M, "                                                                                                           | <b>Kohn Thos H</b> , proprietor Arlington                        |
| <b>Knapp Frank E</b> , attorney, 30 W Chicago; residence 313 Marshall                                                       | " Mrs Corriene, "                                                |
| " Mrs Cora H, "                                                                                                             | Kollmorgen Frederick C, pressman,                                |
| " Ione E, " stenog                                                                                                          | residence 389 W Chicago                                          |
| " Jack, " s                                                                                                                 | " Mrs Minnie, " home laundry                                     |
| " Virginia D, 159 Jackson, D                                                                                                | " Charlotte, " s                                                 |
| " Edith C, "                                                                                                                | " Frederick W, " s                                               |
| " Mrs Nancy E, 162 Taylor, w                                                                                                | " Robert G, " s                                                  |
| " Edward A, 3 Grand, electrician                                                                                            | " LeRoy A, " s                                                   |
| " Mrs Marguerite L, "                                                                                                       | Koons Mrs Amelia E, 226 E Chicago, w                             |
|                                                                                                                             | " Clarence F B, " Ce                                             |
|                                                                                                                             | " Richard C, " s                                                 |

When you have in mind Rugs,  
Carpets or Curtains,  
First see Woodward & Sons

|                                                                                              |                                                                                                                          |
|----------------------------------------------------------------------------------------------|--------------------------------------------------------------------------------------------------------------------------|
| <b>Kornstein Joseph</b> , merchant tailor,<br>13 N Monroe, phone 53;<br>residence 76 E Alden | Lape Mrs Minnie, 88 E Chicago, w                                                                                         |
| " Mrs F Vivian, " "                                                                          | Larrabee Mrs Ella, 293 Hull, w                                                                                           |
| " Harold V, " s                                                                              | " Hazel M, " "                                                                                                           |
| " Mary E, " s                                                                                | " Winfield O, 125 Cutter, mason                                                                                          |
| " James R, " s                                                                               | " Mrs Amy, " "                                                                                                           |
| Kramer Mrs Minnie, 133 E Pearl,<br>dressmaker                                                | " Samuel J, " s                                                                                                          |
| " Benjamin, " F                                                                              | " Wayne H, " s                                                                                                           |
| " Mrs Flossie, " D                                                                           | " Alice Vera, " u                                                                                                        |
| " Mildred, 31 Morse, teacher                                                                 | Larcom Mrs Sarah, 88 E Chicago, w                                                                                        |
| Krimmel Mrs Lena, 49 Henry, stenog. w                                                        | Lasley Mrs Ursula, 111 Division, w                                                                                       |
| " Margaret Ellen, " s                                                                        | Latta Ora L, 173 E Park Ave, F                                                                                           |
| Kriser Mrs Susan, 34 Morse, w                                                                | " Mrs Clara, " "                                                                                                         |
| Kueffer Leon, 94 Pierson, Ho                                                                 | " Clara E, " s                                                                                                           |
| " Mrs Iva, " Ho                                                                              | " William, " s                                                                                                           |
| Kugler Bert, 265 N Hudson                                                                    | " Nilo, " s                                                                                                              |
| " Mrs Bessie, " "                                                                            | " Mary, " s                                                                                                              |
| " Marjory, " u                                                                               | " Ora May, " s                                                                                                           |
| " Mrs Lenora, " Ho, w                                                                        | " George C, " u                                                                                                          |
| Kuhn Mrs Zelma, 30 N Jeff, waitress                                                          | " Percy, " lab                                                                                                           |
| Kutehey Mrs Violettena, 289 S Jeff                                                           | Laura John F, blacksmith, 40 South<br>Monroe; res 85 Taylor                                                              |
| Kyser Glen, 242 Grand, painter                                                               | " Mrs Frances, " "                                                                                                       |
| " Frank A, 77 Wright, painter                                                                | Lawrence Fred, 117 Jackson, r                                                                                            |
| " Mrs Anna, " "                                                                              | " Mrs Ada, " "                                                                                                           |
|                                                                                              | Law Mrs Lucretia, 28 Green, w                                                                                            |
|                                                                                              | Lawton Mrs Edith, 758 W Chicago                                                                                          |
|                                                                                              | Layton Bernard, 87 Coombs, lab                                                                                           |
|                                                                                              | Lazenby Bernice, 27 Church, teacher                                                                                      |
|                                                                                              | Lea Wm, 184 S Clay, C D                                                                                                  |
|                                                                                              | Leaf Albert E, 148 Perkins, carpenter                                                                                    |
|                                                                                              | " Mrs Jennie, " "                                                                                                        |
|                                                                                              | " Wm H, 155 E Park Ave, Ry                                                                                               |
|                                                                                              | " May B, " s                                                                                                             |
|                                                                                              | " Henry, " s                                                                                                             |
|                                                                                              | " Margaret L, " s                                                                                                        |
|                                                                                              | " Wilma E, 105 Perkins, u                                                                                                |
|                                                                                              | Leavy Mrs Cora, 222 Division                                                                                             |
|                                                                                              | <b>Lee Bros</b> , general and builders' hard-<br>ware, paints and oils, 38 West<br>Chicago, phone 21; H F and C<br>R Lee |
|                                                                                              | Lee Herbert F, 253 W Chi, merchant                                                                                       |
|                                                                                              | " Mrs Kate E, " "                                                                                                        |
|                                                                                              | " Bernice Chandler, " u                                                                                                  |
|                                                                                              | " Clarence R, 105 N Fremont, "                                                                                           |
|                                                                                              | " Mrs Bernice C, " (merchant                                                                                             |
|                                                                                              | " Mrs Thomas M, " w                                                                                                      |
|                                                                                              | " Barth, 33 W Washington, F                                                                                              |
|                                                                                              | " Lawrence, 227 Cutter, Ce                                                                                               |
|                                                                                              | " Mrs Florence, " "                                                                                                      |
|                                                                                              | " Emery, " u                                                                                                             |
|                                                                                              | " Lillian J, " u                                                                                                         |
|                                                                                              | " John, 39 Perkins, F                                                                                                    |
|                                                                                              | " Charlie B, 70 W Montg, S P S                                                                                           |
|                                                                                              | " Mrs Laura M, " "                                                                                                       |
| <b>L</b>                                                                                     |                                                                                                                          |
| Laffer Harry M, 249 Morse, trucking                                                          |                                                                                                                          |
| " Helen, " s                                                                                 |                                                                                                                          |
| " Ethelyn, " s                                                                               |                                                                                                                          |
| Lake Albert M, 214 Race, engineer Ly                                                         |                                                                                                                          |
| " Madelene, " s                                                                              |                                                                                                                          |
| " Marian C, " s                                                                              |                                                                                                                          |
| " Mina I, " s                                                                                |                                                                                                                          |
| LaGrange Mrs Nettie, 68 Charles                                                              |                                                                                                                          |
| Lamb Rose M, 263 N Hudson, dressmkr                                                          |                                                                                                                          |
| Lampman Geo W, 304 E Washington                                                              |                                                                                                                          |
| Lanning Ross L, 80 E Pierce, c t                                                             |                                                                                                                          |
| " Mrs Opal, " "                                                                              |                                                                                                                          |
| Lang Mrs Lizzie, 45 Pierson, Ho                                                              |                                                                                                                          |
| Laney Carl O, 63 W Montg, lab                                                                |                                                                                                                          |
| " Mrs Millie E, " "                                                                          |                                                                                                                          |
| " Ronald H E, " s                                                                            |                                                                                                                          |
| " Evelyn M, " s                                                                              |                                                                                                                          |
| " Laura E, " u                                                                               |                                                                                                                          |
| " Olive Jane, " u                                                                            |                                                                                                                          |
| <b>Lansing Harry D</b> , editor and business<br>mgr Daily Reporter;<br>residence 74 Morse    |                                                                                                                          |
| " Mrs Mary T, " "                                                                            |                                                                                                                          |
| " Isabelle, " s                                                                              |                                                                                                                          |
| " Agnes Marie, " s                                                                           |                                                                                                                          |
| " Emanuel Harry, " u                                                                         |                                                                                                                          |

|                                                                                                                  |                                                                       |
|------------------------------------------------------------------------------------------------------------------|-----------------------------------------------------------------------|
| <b>Leffler &amp; Hogue</b> , barbers, 74½ West Chicago; Wm Leffler, Milton Hogue                                 | <b>Linn Earl</b> , County Clerk, phone 152; residence 241 Marshall    |
| Leffler William, 100 S Monroe, barber                                                                            | " Mrs Clara T, "                                                      |
| " Mrs Marie A, "                                                                                                 | " Maxine A, " s                                                       |
| <b>Legg Lumber Co</b> , corner Pearl and S Monroe, all builders' supplies. L E Legg manager                      | " Mrs Ella, 68 N Hanchett, w                                          |
| <b>Legg Edward D</b> , 29 E Pierce, lumber                                                                       | Linsey Alfred, 108 N Fremont, r                                       |
| " Mrs Nellie L, " [dealer                                                                                        | Lint George, 160 S Jefferson, lab                                     |
| <b>Legg Louie E</b> , 173 E Chi, lumber                                                                          | Linton William J, 252 Division, F                                     |
| " Mrs Dorothy, " [dealer                                                                                         | " Mrs Viola, " "                                                      |
| " Mrs Jessie, 65 E Chi, clerk, w                                                                                 | " Roy, " s                                                            |
| " Mrs Chas N, 106 E Chicago, w                                                                                   | " Glenn, " u                                                          |
| Legge Henry, 33 N Hanchett, boarders                                                                             | " Robert, " u                                                         |
| " Mrs Harriet H, " "                                                                                             | Lippert Fred, 93 S Clay, r                                            |
| " Ernest H, " au                                                                                                 | " Mrs Minnie, " "                                                     |
| " Mrs Susie J, " "                                                                                               | " Fred C, 228 Henry, M                                                |
| Leggett Mrs Beatrice, 160 W Chi, w                                                                               | " Mrs Minnie A, " "                                                   |
| Lenon Mrs Flora A, 186 Grand, w                                                                                  | " Elmer, " M                                                          |
| " John E, " fac                                                                                                  | " Glenn, " s                                                          |
| " Chas A, " s                                                                                                    | Lipps Mrs Emerett, 159 Hull, w                                        |
| Lennon Michael, 60½ S Monroe                                                                                     | " Wm S, " trucking                                                    |
| Letts Harry, 84 E Pearl, lab                                                                                     | " Mrs Grace, " "                                                      |
| " Mrs Dama, " ph op                                                                                              | " Robert, 51 E Wash, truckman                                         |
| " Wm H, 33 Abbott, emp Gas Co                                                                                    | " Mrs Gladys, " "                                                     |
| " Mrs Rose E, " "                                                                                                | Little Mrs Edith, 86 Wat, seamstress                                  |
| " Hertha P, " u                                                                                                  | " Clifton, " po clerk                                                 |
| " James, 20 Hooker, lab                                                                                          | " Cecil, " clerk                                                      |
| Levchuk Vern, 79 Tibbits, F                                                                                      | " Mrs Gertrude, 71½ W Chicago                                         |
| Lewis Mrs Mary A, 14 Henry, w                                                                                    | <b>Livermore Lloyd L</b> , County School Commissioner, res 101 S Clay |
| " Carl, " plumber                                                                                                | " Mrs Margaret, " "                                                   |
| " Mrs Blanche E, " "                                                                                             | " Lloyd Robert, " s                                                   |
| " Howard, 84 E Alden, "                                                                                          | Livingston Mrs Lucretia, 112 Jackson, w                               |
| " Mrs Gladys, " [electrician                                                                                     | Liznewish Alex, 79 Tibbits, s                                         |
| Leworthy Wm A, 332 E Chicago, r                                                                                  | <b>Lloyd Chas W</b> , propr Service Garage                            |
| " Mrs Myrtle, " "                                                                                                | 18 N Monroe (rear)                                                    |
| <b>Libby, McNeill &amp; Libby</b> , packers of pure food products, Jay St & NYC Ry, Chas S Church mgr; phone 127 | residence 69 E Montgomery                                             |
| Light Lowell, 215 E Chicago, chauffeur                                                                           | " Mrs Mary M, " "                                                     |
| Lilly Mrs Joanna, 124 S Clay, w                                                                                  | " Lois A, " s                                                         |
| Lincoln James H, 146 Harrison, drayman                                                                           | " Charlotte Mary, " u                                                 |
| " Mrs Clara C, " Ho                                                                                              | Lockwood Wm S, 41 Hull, mfr                                           |
| " Leona B, " s                                                                                                   | " Mrs Marie, " "                                                      |
| " Hazel G, " s                                                                                                   | " Dorothy, " s                                                        |
| " Frances P, " s                                                                                                 | " Ruth, " s                                                           |
| Lind Harry H, 176 Marshall, bk                                                                                   | " Laura B, 11 Park Place, office clerk                                |
| " Mrs Lida W, " "                                                                                                | " Florence A, " office clerk                                          |
| " Harriett A, " teacher                                                                                          | " Howard, 142 N Jefferson, Ce                                         |
| " J Spofford, " c s                                                                                              | " Mrs Hazel, " "                                                      |
|                                                                                                                  | " Ross Judson, " u                                                    |
|                                                                                                                  | " Robert Fenner, " u                                                  |
|                                                                                                                  | " Grant, 60 W Montg, carpenter                                        |
|                                                                                                                  | " Marguerite, " SPS                                                   |
|                                                                                                                  | " Mabel, " "                                                          |
|                                                                                                                  | " Ruth, " s                                                           |

Patronize Directory Advertisers.

# A CITY OF HOMES



Coldwater is a city of Home Owners. Live up to your reputation by owning your own home.

Tell us the kind  
of home you want, and we  
will tell you  
what it will cost to build it.

**LEGG LUMBER CO.**

Phone 56

Cor. Pearl and Monroe Sts.

Coldwater, Mich.

# J. A. LONG

## Furniture

## Rugs

Axminsters, Tapestry  
Brussels and Fibre

## Linoleums

In 6, 7½, 9, and 12-foot  
Widths

ALSO RUGS

## Fibre Furniture

The Most Comfortable  
Chairs and Rockers  
on the market

## Simmons

Beds and Springs

## Foster

Ideal Double Deck Springs

## Picture Framing

PHONE 601

Lockwood Mrs Eva, 35 N Jefferson, w  
" Edith, " s  
" Judson S, 234 E Pearl, Ce  
" Mrs Clara C, " s  
" Dorothea L, " s  
Lolmaugh Cecil D, 272 Marshall, carp  
" Mrs Irene, " s  
" Starr D, " s

**Long John A**, furniture, carpets, rugs,  
picture framing, 43-47 W Chi;  
residence 102 N Hudson

" Mrs Antoinette K, " s  
" Lillias K, " c s  
" John Albert, " s  
" Wm A, 45 W Montgomery, Ce  
" Mrs Carrie A, " s

Loomis John D, 115 Walnut, F

" Mrs Ethel, " s  
" Catherine E, " s  
" Robert W, " s  
" Raymond C, " s  
" Loraine M, " s  
" Francis A, " s  
" John D, Jr, " s  
" Maxine D, " u  
" George C, 133 Waterman, lab  
" Mrs Hazel, " s  
" Audrey, " s  
" Dora Elaine, " s  
" Kenneth, " u  
" Sumner A, N Mich Ave, F  
" Mrs Freda, " s  
" Caroline, " s  
" Vida, 199 W Pearl, dom

Loose Daniel M, custodian of city  
school buildings and grounds;  
res 190 S Jefferson

" Mrs Nellie R, " c s  
" Clifford H, " c s

**Lopez Peter**, propr "Bluebird" Ice  
Cream Parlor & Candy Store,  
19 W Chicago; res same

" Mrs Josephine, " s  
" Conceeta, " clerk

**Lopez Harry**, ice cream mfr, whole-  
sale and retail fruits and ice  
cream, phone 170, 14 W Chi-  
cago; residence same

" Mrs Vincenza, " s  
" Gigina, " s  
" Eugenie, " s  
" Ellen M, " s  
" William H, " s

Get Rubber Stamps at Bailey's Printing Office

|                                                                                                    |                                                                                                                                |
|----------------------------------------------------------------------------------------------------|--------------------------------------------------------------------------------------------------------------------------------|
| <b>Lopez Nicholas</b> , fruits, nuts and confectionery, cigars and tobacco, 53 W Chicago; res same | <b>Loveridge Henry Clarence</b> , attorney, Old Bank Building; residence 141 E Chicago                                         |
| " Mrs Louise, " "                                                                                  | " Mrs Jessie M., " "                                                                                                           |
| " Emilio, " s                                                                                      | " Sally M., " "                                                                                                                |
| " Virgil A., " s                                                                                   | " Homan L., " engineer                                                                                                         |
| " Carl M., " s                                                                                     | Lowry Laereta, cottage mgr., S P S                                                                                             |
| " Robert J., " u                                                                                   | <b>Lucas John R.</b> , teamster, contractor and building mover, phone 732-M; residence 106 Morse                               |
| Lord Mrs Blanche, 295 S Jefferson                                                                  | " Mrs Mattie E., " "                                                                                                           |
| " Maxine, " s                                                                                      | " Mildred L., " stenog                                                                                                         |
| " Lillian, " u                                                                                     | " Iva M., " stenog                                                                                                             |
| Lore Alvin E., 90 N Polk, r                                                                        | " Mrs Eliza, 19 Waterman, w                                                                                                    |
| " Mrs Julia D., " "                                                                                | " George, 112 Cutter (aged 94), r                                                                                              |
| Loring Sanford A., 10 Park Place, R                                                                | <b>Lucas Brothers</b> , 95 Morse, groceries, meats and notions, also general trucking business, phone 587-M, J F and W S Lucas |
| " Mrs Flora, " "                                                                                   | Lucas Mrs Emma, 74 Cutter, w                                                                                                   |
| " Maggie M., " teacher                                                                             | " Judson F., " grocer & trucker                                                                                                |
| " Leora, " clerk                                                                                   | " Mrs Myrtle, "                                                                                                                |
| " Marian, 173 Morse, Ho                                                                            | " Wm S, 139 Morse,                                                                                                             |
| Kossing Otis A., 86 Wright, lab                                                                    | " Mrs Lillian, [grocer & trucker                                                                                               |
| " Mrs Mary A., " "                                                                                 | " Alexander, 109 E Pearl, r                                                                                                    |
| Lott William A., 224 E Chicago                                                                     | " Mrs Ida J., " "                                                                                                              |
| " Mrs Minnie, " "                                                                                  | " Reva C., " C D                                                                                                               |
| Love James H., 226 E Pearl, P                                                                      |                                                                                                                                |
| " Mrs Annie, " "                                                                                   |                                                                                                                                |
| " Fannie, " Pr                                                                                     |                                                                                                                                |
| " Flora, " Pr                                                                                      |                                                                                                                                |



## HARRY LOPEZ

MANUFACTURER

# VELVET

ICE CREAM

WHOLESALE AND  
RETAIL

14 West Chicago Street

Coldwater

PHONE 170

|                             |                    |       |                     |                        |       |
|-----------------------------|--------------------|-------|---------------------|------------------------|-------|
| Lucas Bert H.               | 71 Cutter,         | clerk | Luke Clifford E.    | 158 Harrison,          |       |
| " Mrs Edna M.               | "                  |       | " Mrs Minnie M.     | " [pharmacist          |       |
| " Frank E.                  | "                  | s     | " Kathryn E.        | "                      | s     |
| " Lawrence C.               | "                  | s     | Lumbard Mrs Helen.  | 71 S Hudson,           | w     |
| Luce Cyrus L.               | 221 N Hudson,      | au    | Lupold Thomas H.    | 332 E Chicago,         | r     |
| " Mrs Mabel A.              | "                  |       | " Mrs Sarah,        | "                      |       |
| " Lester,                   | "                  | s     | <b>Luse Avon D.</b> | battery repairs (Brown |       |
| " Elma,                     | "                  | s     | & Luse);            | res 136 S Clay         |       |
| Luekett Alden.              | 96 Daugherty,      | F     | " Mrs Gertrude,     | " milliner             |       |
| " Mrs Chrystel,             | "                  |       | " Arthur D.         | 85 W Wash,             | F     |
| Ludlum Mrs Lida.            | 87 W Pearl,        | w     | " Lillian M.        | "                      | s     |
| <b>Luedders Shoe Store.</b> | boots, shoes       |       | " Walter F.         | 65 Green,              | F     |
| and rubbers,                | 46 W Chicago,      |       | " Mrs Belle,        | "                      |       |
| E H and C W Luedders        |                    |       | " Marshall,         | "                      | s     |
| Luedders Ernest H.          | 220 N Hudson,      |       | " Chester,          | "                      | s     |
| " Mrs Mabel W.              | " [merchant        |       | " Forest,           | "                      | s     |
| " Clarence W.               | 220 Marshall,      |       | " Edna,             | "                      | s     |
| " Mrs Fern,                 | " [merchant        |       | " Maxine,           | "                      | u     |
| " George J.                 | 146 W Chi, emp p o |       | " Morris,           | "                      | u     |
| " Marie S.                  | "                  |       | Lutz Marie,         | teacher,               | S P S |
| <b>Luedders Otto E.</b>     | publisher city di- |       | Lyke Irvin A.       | 169 Waterman,          | r     |
| rectories,                  | res 98 E Chicago   |       | Lynd Floyd E.       | 81 Charles,            | Ry    |
| " Mrs E Lois,               | "                  |       | " Mrs Bertha M.     | "                      |       |
| " Wm Roberts,               | "                  | c s   | " Edgar W.          | "                      | s     |
| " Margaret Lois,            | "                  | c s   | " Belva B.          | "                      | s     |
| Lukazeek Andrew,            | 62 Exit Drive,     | F     | " Lavern F.         | "                      | s     |
| " Mrs Annie,                | "                  |       | " Bernard J.        | "                      | s     |
| " Andrew Jr.                | "                  | u     | " Carl,             | "                      | s     |
|                             |                    |       | " Harlow,           | "                      | u     |
|                             |                    |       | " Jennie G.         | "                      | u     |

Two Good  
Things:  
Your Money

AND

Our Shoes

LET'S TRADE

**LUEDDERS**

**SHOE STORE**

ESTABLISHED MARCH 1, 1877

**Lyon Arthur G.** druggist (Dorrance  
Drug Co), 27 W Chicago  
residence 124 Division

" Mrs Mae,
 " |  | " Margaret E, | " | c s || " Arthur G Jr, | " | clerk | " Alice M, | " | s |
| " Robert F, | " | s |  |  |  |

**Lyon Frank E.** State Mgr Union  
Indemnity Co. Great Eastern  
Department;

residence 145 N Jefferson

" Mrs Amelia,
 " |  | Lytle Miles E. | 68 Hooker, | clerk || " Mrs Hazel M, | " |  | " Max N, | " | s |
| " Marion V, | " | s | " Elsie M, | " | u |
| " Clarabelle, | " | u | " Glenn, | 21 N Polk, | c t |
| " Mrs Ruby A, | " |  | " Harriett S, | " | s |
| " Shirley L, | " | u |  |  |  |

Patronize Directory Advertisers.



## M

MacDonald Lawrence, 112 Peekham, s  
 Macky Mrs Emma A B, 45 Henry, w  
 " Mrs Elizabeth, 10 S Monroe, w  
**Mackenzie Rev Chas W.**, pastor M E  
 Church, phone 802  
 residence 62 Marshall  
 " Mrs May B, " u  
 " Chas Wm Jr, " u  
 MacQueen Albert D, 21 Liberty, P  
 " Mrs Mary A, " u  
 " A J, " u  
 MacMillan Neil, S P S, lab  
 Maderstock James, 140 Wright, junk  
 " Mrs Addie G, " [buyer  
 Mahaffey Wm J, 357 W Chicago, Ce  
 " Mrs Effie A, " s  
 " Rolland, " u  
 " Herbert, " u  
 " Robert, " plumber  
 " Alberta, " s  
 " Robert Jr, " u  
**Main Cafe**, 55 W Chicago, F P Morgan

In Millinery, you will find that tasty, up-to-date  
 touch at **WOODWARD & SONS'**

Mains Benj W, 18 E Alden, r  
 " Mrs Mary A, " bank clerk  
 Mabel L, " s  
 Makyas Mrs Eva T, 15 Williams, D, w  
 " Otheman R, " s  
 Malarney Jesse W, 114 S Clay, auto  
 " Mrs Mary, " [salesman  
 " Roland, " u  
 Malia Margaret, emp Arlington  
 Maloney John, 57 Race, r  
 " Mae C, " u  
 " Katherine L, " bk  
 Manigold Bryan, 236 W Chicago, au  
 " Mrs Leona Marie, " u  
 " Margarette Marie, " u  
**Manker Rev D A**, pastor W M Church,  
 phone 545-W;  
 residence 55 Church  
 " Mrs Clara, " u  
 " Stanley, " u  
**Mann Dr Rex I**, veterinarian, phone  
 570; office and res 84 N Hanchett  
 " Mrs Grace L, " s  
 " Marguerite N, " s  
 " Mark Chas, " u  
 " Mrs Orrie, 66 N Monroe

# UNION INDEMNITY COMPANY

Capital and Surplus, over **\$2,863,994.41**  
 All Liabilities,

**FRANK E. LYON**

State Manager Monthly Payment Division

PHONE 265

COLDWATER, MICH.



Accident and Health, Plate Glass,  
 Automobile Liability,  
 Burglary, Robbery and Theft Insurance  
 Of Every Description,  
 Workmen's Compensation,  
 Surety Bonds, Group Insurance

|                                                                                                                                           |                                                                |
|-------------------------------------------------------------------------------------------------------------------------------------------|----------------------------------------------------------------|
| <b>Mannerow Carl M.</b> , propr Quality Shoe Shop, 32 E Chicago, mfr of boots and shoes, fine repairing a specialty; residence 152 N Clay | <b>Manzer Eli</b> , scavenger, phone 483-M; residence 296 Hull |
| " Mrs Edith H. "                                                                                                                          | " Mrs Nellie, "                                                |
| " Carl E. " c s                                                                                                                           | " Leola, " s                                                   |
| " Max I. " s                                                                                                                              | " George, 292 Smith, scavenger                                 |
| " Levi C, cabinetmaker, 105 W Chicago, res same                                                                                           | " Mrs Sarah, "                                                 |
| " John C, 128 Division, r                                                                                                                 | " Willard, "                                                   |
| " Mrs Minnie, "                                                                                                                           | " Dale, 63 Cutter, plumber                                     |
| " Helen, " stenog                                                                                                                         | " Mrs Dorothy J, "                                             |
| " Mrs Elizabeth, 58 Hooker, w                                                                                                             | " Raymond H, " s                                               |
| " Mrs Barbara, 282 W Pearl, w                                                                                                             | " Robert W, " s                                                |
| Mansell Mrs Mary, 58 W Pearl, w                                                                                                           | " Esther Nellie, " u                                           |
| Manwarren Anson B, 94 Pleyson, lab                                                                                                        | Mapes Mrs Cerinda, 106 Henry, w                                |
| " Mrs Sarah A, "                                                                                                                          | Marble Olive, 57 S Hudson, Ho                                  |
| " Howard D, " lab                                                                                                                         | Markoff Fred, 142 S Jefferson, farmer                          |
| " Lester L, " Ho                                                                                                                          | Marothy John, 298 W Chi, florist S P S                         |
| Manthei Carl, 52 Cutter, C D                                                                                                              | " Mrs Anna, " s                                                |
| <b>Manzer Jerry</b> , propr Standard Plumbing Shop, 238 Monroe, plumbing and heating contractor, phone 67; res 234 S Monroe               | " Otto, " s                                                    |
| " Mrs Hazel D, "                                                                                                                          | " Susie, " s                                                   |
| " Elva L, " s                                                                                                                             | " Daniel, " s                                                  |
| " Geraldine Lauree, " u                                                                                                                   | " Catherine, " s                                               |
|                                                                                                                                           | " Margaret, " u                                                |
|                                                                                                                                           | " Warner, " u                                                  |
|                                                                                                                                           | <b>Bicycles, Sporting Goods, Guns and Ammunition.</b>          |
|                                                                                                                                           | <b>SWEET &amp; MORGAN</b>                                      |

## STANDARD PLUMBING SHOP

ESTIMATES CHEERFULLY GIVEN  
EFFICIENCY AND WORKMANSHIP GUARANTEED

Plumbing, Sewerage, Heating

## JERRY, THE PLUMBER

Experience, Ability, Integrity

JERRY MANZER, - 23 South Monroe Street

PHONE 67

- Marquette Colonel A.** 28 S Monroe, phone 98,\* groceries, quality eggs, cream and poultry, wholesale and retail residence 106 E Washington
- " Mrs Linnie, " "
- Marquette Oral C.** dist mgr Income Guarantee Co, also rep Peoria Life Ins Co, phone 98, res 106 E Washington
- " Mrs Imo, " "
- Marsh Darwin W.** 74 Grand,
- " Mrs Cora M. " [granite cutter
- " Rhea A. " stenog
- " Lester M, 234 N Hudson, r
- Martin Dr John W.** physician, phone 428-M; office and res 130 N Clay
- " Mrs Eva A, " "
- " Rev Oscar S, 127 N Clay,
- " Mrs Acella, " [minister
- Martin Carl J.** general manager Cold-water Co-Operative Co; residence 110 N Hudson
- " Mrs Amy M, " "
- " Veo L, " "
- Martin George.** County Drain Commissioner, res east of city
- " Fred J, 74 Pierson, emp Co-Op
- " Mrs Mabel, " "
- " Iva, 274 E Chicago, nurse
- " Douglas E, 126 S Monroe,
- " Mrs Vivian E, " [sales mgr Ce
- Mashon-Dorsey Co.** mfrs of monuments, building stone, etc, 16-18 S Monroe, phone 300; see p 131
- Mason Wm G.** 31 E Montgomery, R
- " Mrs Ethel, " forelady Ho
- " Olive, " "
- Master John A.** 312 S Jeff, blacksmith
- " Mrs Myrta, " "
- " Thelma, " D
- " Edna, " S
- " Nellie, " S
- Masters E Nelson.** salesman Victor storage batteries, residence 38 N Polk
- " Dorothy M, " S
- " George N, " S
- " Tom O, " S
- " L Clair, 225 Marshall, clerk
- Masters Mrs Blanche B.** cash grocery and meats, phone 197-R; residence 225 Marshall
- " Fred, " S
- " Elenor C, " S
- " Paul, " u
- Matsel Willie,** 21 W Alden, S
- Maurer William,** 15 W Pearl, S
- Maxfield Chas T,** 25 Waterman, r
- Maxson Dora E,** 48 E Wash, teacher
- " Orville, " S
- " Paul, " S
- McAllister Wm H,** 104 Jackson, r
- " Mrs Elizabeth, " "
- McBride Frederick E,** propr Recreation Club Billiard Parlor, 96 W Chicago; res 107 Church
- " Mrs Lulu E, " "
- " Ruby, 163 E Wash, bank clerk
- McCarthy Virginia M,** 98 N Fremont, S
- McCartney Chas S,** 334 W Chicago, r
- " Mrs Elma, " "
- McCarty Chas W.** barber, Chief of Fire Dept, res 142 S Monroe
- " Mrs Jennie, " D
- " Mrs Minnie E, 101 E Pierce, w
- McConkey Frank L.** funeral director, 2 W Chicago, phone 790; see page 6; res 125 Marshall
- " Mrs Lulu K, " "
- " Mildred L, " teacher
- " Helen M, " teacher
- " Richard, " S
- McConnell James W.** 75 Hooker, carp
- " Mrs Maud M, " "
- " Olen H, " S
- " Max D, " S
- McCormick Mrs Hattie,** 90 E Alden, Bx

The Wise Man Makes Money  
by Trading with

**C. A. MARQUETTE**

28 South Monroe St.

**GROCERIES**

Quality Eggs,  
Cream & Poultry

WHOLESALE AND RETAIL

PHONE 98

In Women's and Children's  
Ready-to-Wear you will find  
perfect satisfaction at  
Woodward & Sons'.

|                                                                                                 |                                            |
|-------------------------------------------------------------------------------------------------|--------------------------------------------|
| <b>McCort Wm H.</b> , dry goods, cloaks, suits, furs and millinery, 13 W Chicago; res 100 Grand | McDougal Harry, 60 W Wash, farmer          |
| " Mrs Alice M., "                                                                               | " Mrs Maude I., "                          |
| " Malcolm H., " s                                                                               | " Ida I., " s                              |
| " Yale B., " s                                                                                  | " Hattie Belle, " s                        |
| " Marion Mae, " s                                                                               | McEgan Frank, 50 Race, M                   |
| " Wm Robert, " s                                                                                | " Mrs Helen L., "                          |
| " Walton Howard, " u                                                                            | McEnderffer Isiah, 73 N Polk, lab          |
| <b>McCort Frank F.</b> , propr Wise Department Store, res 100 Grand                             | " Mrs Nettie, "                            |
| McCullar Thomas H., 16 Munson, F                                                                | " Alvin, 156 Jackson, carp                 |
| " Mrs Emeline O., "                                                                             | " Mrs Nellie, "                            |
| <b>McCurley Ray G.</b> , mgr Standard Oil station, 92 W Chicago; residence 168 N Clay           | McFadden Chas C, 341 Marshall, F           |
| " Mrs Nettie, "                                                                                 | " Mrs Charlotte, "                         |
| " Mrs Carmie, "                                                                                 | McFarlane Mrs Viva L, 180 E Pearl, teacher |
| " Mrs Ida, 16 Green, w                                                                          | McGinness Levi, 51 Tibbits, H              |
| " John B., " Ry                                                                                 | " Mrs Sadie, "                             |
| " Lola, " s                                                                                     | " John W., "                               |
| " Fred, 113 Pierson, concrete                                                                   | McGrew William, 25 S Hudson, clerk         |
| " Mrs Gladys E., " [worker                                                                      | McGuire Thomas, 354 W Chi, farmer          |
| " Harry G., " s                                                                                 | " Mrs Caroline, "                          |
| " Paul D., " s                                                                                  | McIntyre Mrs Amanda, 24 N Jeff, w          |
| " Carl H., " u                                                                                  | " Mrs Lettie, 93 Taylor                    |
|                                                                                                 | " Ray, " s                                 |
|                                                                                                 | McIntosh Horace G, 471 Marshall, r         |
|                                                                                                 | McKay Mrs Sarah, Arlington chef            |

# W. H. McCORT'S

*The Store where Quality Prevails*

Ladies' Suits, Coats, Dresses,  
Millinery

AND AN UP-TO-DATE STOCK OF

## DRY GOODS

13 West Chicago St.

Telephone No. 58

|                                                           |                                                                                                          |
|-----------------------------------------------------------|----------------------------------------------------------------------------------------------------------|
| McKee Andrew L, 223 S Jefferson, TI                       | <b>McMillan Wm A</b> , plumbing and heating contractor, 30 S Monroe, phone 48; res 73 Marshall           |
| " Mrs Mabel, "                                            | " Mrs Ruth E, "                                                                                          |
| " Mary, " C D                                             | " Wm Robert, " u                                                                                         |
| " LeGrand, " s                                            | McMurray Hugh, 225 E Pearl, R                                                                            |
| " Duane, " s                                              | " Mrs Bernice, " u                                                                                       |
| " Paul, " u                                               | " Doris Ann, " u                                                                                         |
| McKenzie Mrs Ellen, 401 Jay, w                            | " Richard J, " u                                                                                         |
| " Clyde M, "                                              | McNall Chas J, 25 W Montg, plumber                                                                       |
| " Norris L, 195 S Jefferson, bk                           | " Mrs Lucella M, " s                                                                                     |
| McLachlin A Léon, asst traffic mgr M; residence 330 Grand | " Elzora A, " s                                                                                          |
| " Mrs Hazel R, "                                          | <b>McNaughton Clyde A</b> , bankrupt stocks, 5-7 S Monroe; res same                                      |
| " Bruce R, " u                                            | <b>McNaughton Mrs Ella</b> , rep Real Silk Hosiery Mills of Indianapolis, phone 581-J; residence 27 Hull |
| " Albert L Jr, " u                                        | " Harold P, " engineer                                                                                   |
| " Mary Blanche, " u                                       | " Avis E, " teacher                                                                                      |
| McLane Scott, 67 Hull, horseman                           | " Archibald L, " s                                                                                       |
| " Mrs Alice M, "                                          | " Raymond W, " s                                                                                         |
| McLaughlin Mrs Minerva, 127 Harrison                      | McNitt Wallace W, 57 S Hudson,                                                                           |
| McLeod James A, 173 E Chicago, c t                        | " Mrs Addie E, " janitor                                                                                 |
| " Mrs Mary E, "                                           | " Ruth, 245 W Chicago, s                                                                                 |
| " Mary Margaret, " s                                      | " Mrs Adelaide, 82 N Polk, w                                                                             |
| " Kathryn, " u                                            |                                                                                                          |
| McMahon David, 153 Hull, P                                |                                                                                                          |
| " Mrs Ina, " s                                            |                                                                                                          |
| " Reta, " s                                               |                                                                                                          |

 **CALL 48** 

F O R

**EXPERT PLUMBING & HEATING**

WE ALSO INSTALL  
OIL BURNERS

**W. A. McMILLAN,**

30 South Monroe Street

|                                              |  |                                           |  |
|----------------------------------------------|--|-------------------------------------------|--|
| McQueen Leo E, 125 N Hudson,                 |  | Micklatcher Frank, 28 Sheridan,           |  |
| " Mrs Elsie, " [eity electrician             |  | " Mrs Pearl, " [emp Gas Co                |  |
| " Dorothy E, " u                             |  | " Helen M, " s                            |  |
| Mead Harry H, 429 W Chicago, Ly              |  | " Clara, " s                              |  |
| " Milo, " emp Reporter                       |  | " Josephine, " s                          |  |
| " Cecil, " s                                 |  | " Bernice, " s                            |  |
| Measel Wava, 25 W Montgomery, Ho             |  | " Martha, " s                             |  |
| <b>Mecca Cafe</b> , 60 W Chicago,            |  | " Vinie, " s                              |  |
| O'Shaughnessy Bros props                     |  | " Frank Jr, " u                           |  |
| <b>Merrill Mrs Neil</b> , high grade pianos, |  | Middleton Frank L, 100 E Pearl, ct        |  |
| 24 N Monroe; res same                        |  | <b>Milhan Glenn S</b> , pres and genl mgr |  |
| " Clarence F, Nelson Mfg Co;                 |  | Hellenberg Co;                            |  |
| residence 109 Waterman                       |  | residence 105 S Monroe                    |  |
| " Mrs Lillian B, " s                         |  | " Mrs Rosamond, " s                       |  |
| " Rollin D, " s                              |  | Miller Harry N, 99 N Clay,                |  |
| " Doris I, " s                               |  | chief clerk C D                           |  |
| " Melba L, " s                               |  | " Mrs Mary D, " s                         |  |
| " Edward C, 177 S Clay, barber               |  | " Clark, " s                              |  |
| " Mrs Merle M, " u                           |  | " James H, 56 Jackson, pool               |  |
| " James E, " u                               |  | " Mrs Kittie M, " [room                   |  |
| Merriman M Jay, 353 N Hudson, carp           |  | " Wm H, 69 N Fremont, janitor             |  |
| " Mrs Cora, " s                              |  | " Mrs Mary M, " P                         |  |
| " Wayne, " s                                 |  | " Frank E, 61 Sherman, C D                |  |
| Merritt Frank, 56 Charles, lab               |  | " Mrs Vesta, " C D                        |  |
| " Mrs Olive, " lab                           |  | " Claud O, 111 S Clay, R                  |  |
| " Orvil C, " lab                             |  | " Mrs Frances L, " clerk                  |  |
| " Mrs Edna, " Ce                             |  | " Leo J, " s                              |  |
| " Carl, 63 Munson, Ce                        |  | " Corvis C, 71 E Pearl, supt Bx           |  |
| " Mrs Florence, " u                          |  | " Luella B, 67 Hooker, s                  |  |
| " Joseph Paul, " u                           |  | " John F, 70 S Monroe, lineman            |  |
| " Betty Marie, " u                           |  | " Mrs Carrie, 67 S Monroe, w              |  |
| <b>Mesnard Rev Wm S</b> , pastor Church      |  | " Mrs Martha S, 72 Waterman, w            |  |
| of Christ, res 204 N Hudson                  |  | " Mrs Lucretia, 56 W Wash, w              |  |
| " Mrs Bessie, " s                            |  | " Mrs Mary, 138 Walnut, w                 |  |
| " LaDonn, " s                                |  | " Thomas W, 340 E Wash, carp              |  |
| Messenger Mary L, 150 S Jefferson            |  | " Mrs Beulah, " u                         |  |
| Mettler Melvin, S P S, lab                   |  | " Eldon, " u                              |  |
| Mettler Mrs Mary, S P S, cook                |  | " Burnard, " u                            |  |
| Metz Chas C, 157 Cutter, lab                 |  | " John, 171 S Clay, Ly                    |  |
| " Mrs Mary, " s                              |  | " Mrs Cleo, " nurse                       |  |
| " Genevieve, " s                             |  | " Daisy, S P S, nurse                     |  |
| " George, " s                                |  | Milliman Ray O, 17 Race, C D              |  |
| " Bernice, " s                               |  | " Mrs Bernice E, " s                      |  |
| " Grace, " u                                 |  | " Jeanette A, " u                         |  |
| Metzger Elias, 34 N Hudson, r                |  | " Phyllis M, " u                          |  |
| Michael Versul, 128 E Washington, G          |  | " Raymond A, " u                          |  |
| " Kenneth, " G                               |  | Mills Mrs Margaret J, 35 Morse, w         |  |
| Michalski Laura, 272 E Chicago, dom          |  | " Morris, Buick Garage, au                |  |

For Reliable, High Grade  
Plumbing at Reasonable  
Prices, Phone Roth, 471-M

W. C. BAILEY  
FOR  
GOOD PRINTING

# MASHON-DORSEY CO.

16-18 South Monroe St., Coldwater, Mich.

Phone No. 300

## QUALITY MONUMENTS

We Specialize in **Rock of Ages**

**Boutwell, Milne & Varnum Co. Best Light  
And Dark Barre Granite**

\*\*\*\*\*

### A Certificate of Quality and Workmanship

will be furnished with all  
Monuments, insuring the  
customer just what he  
buys.

Quality is remembered long after price is forgotten.

\*\*\*\*\*

We also sell American Red and Scotch Red and Grey Granites

Marble Monuments  
And Interior Marble for Building

Prices will be furnished upon application for all kinds of  
**BUILDING STONE**, both for exterior and interior work

|                                                                                                                     |                                                                                              |
|---------------------------------------------------------------------------------------------------------------------|----------------------------------------------------------------------------------------------|
| <b>Milnes Wm H.</b> , wholesaler (Coldwater Provision Co);<br>residence 131 N Hancock                               | <b>Mix Ezekiel P.</b> , manager Coldwater Mutual Oil Co, phone 381-W;<br>residence 28 N Polk |
| " Wm Alfred, " c s                                                                                                  | " Mrs Florence E, " s                                                                        |
| " Margaret, " c s                                                                                                   | " Doris M, " s                                                                               |
| " Mrs Cecelia, 35 N Fremont, w                                                                                      | " Robert H, " s                                                                              |
| " Annie L, " music teacher                                                                                          | " Marjorie F, " u                                                                            |
| " Grace I, " "                                                                                                      | " Ira J, 84 N Fremont, F                                                                     |
| <b>Milnes Harrison L.</b> , wholesaler (S M Grocer Co); res 140 Marshall                                            | " Mrs Ida M, " "                                                                             |
| " Mrs Bessie E, " "                                                                                                 | " Mrs Emma, 90 S Monroe, w                                                                   |
| " Edith E, " teacher                                                                                                | " Mrs Helen, 73 S Monroe, w                                                                  |
| <b>Miner Ernest L.</b> , County Surveyor, phone 151-M, res phone 653-W;<br>residence 253 E Pearl                    | Moffitt Edward P, 143 S Clay, chief                                                          |
| " Mrs Ina H, " "                                                                                                    | " Mrs Alice R, " [clerk Ce                                                                   |
| " Edgar A, 155 N Jeff, carp                                                                                         | " Alvin, 175 Perkins, lab                                                                    |
| " Mrs Eunice C, " "                                                                                                 | " Mrs Harriet 52 S Jefferson, w                                                              |
| " Byron M, 45 S Sprague, lab                                                                                        | " W E, " "                                                                                   |
| " Leo A, 162 S Clay, emp Co-Op                                                                                      | " Grace, " nurse                                                                             |
| " Mrs Harriet M, " "                                                                                                | Mohr Lloyd, 41 E Montg, truckman                                                             |
| " Frank H, 114 Waterman, clerk                                                                                      | " Mrs Myrtle, " "                                                                            |
| " Mrs Carrie, " "                                                                                                   | " Wilma, " s                                                                                 |
| <b>Miner Frederick S.</b> , salesman,<br>residence 170 S Clay                                                       | " Wynfred, " u                                                                               |
| " Mrs Lillian, " "                                                                                                  | " Rae Jean, " u                                                                              |
| " Frederick G, " s                                                                                                  | Mohrhardt Mrs Maggie, 53 Hooker, w                                                           |
| " Dorothy V, " u                                                                                                    | " Elmer, " clerk                                                                             |
| Minnear Joseph R, 136 E Pearl, clerk                                                                                | " Chris, 409 Grand, clerk                                                                    |
| " Mrs Norma, " "                                                                                                    | " Mrs Beatrice, " "                                                                          |
| " Wilbur D, " u                                                                                                     | " Geo Edward, " u                                                                            |
| " Willis, 299 W Pearl, Ce                                                                                           | Molby Geo S, 111 S Jefferson, trucking                                                       |
| " Mrs Ola, " "                                                                                                      | " Mrs Bertha, " "                                                                            |
| " Frederick, " s                                                                                                    | " Janette B, " s                                                                             |
| " Esther Marie, " s                                                                                                 | " Neal G, " s                                                                                |
| " Mrs Rachael, 56 N Jeff, w                                                                                         | <b>Molchan Carl.</b> , moulder at Homer foundry, phone 532-J;<br>residence 137 Harrison      |
| " Mrs Josephine, " "                                                                                                | " Mrs Lillian, " "                                                                           |
| Mintling James B, 306 W Chicago, r                                                                                  | Monlux Clara, 119 Marshall                                                                   |
| " Mrs Josephine, " "                                                                                                | Monroe Adelbert N, 151 Liberty, mason                                                        |
| Misner Mrs Ida, 93 Grand, housekeeper                                                                               | " Mrs Audrie L, " s                                                                          |
| <b>Mitchell Wm.</b> , 7 W Chicago, agent for Great Ralston and the Endicott-Johnson shoes;<br>residence 89 S Monroe | " George F, " s                                                                              |
| " Mrs Lola, " "                                                                                                     | " Mrs Julia, 176 Walnut, w                                                                   |
| " William F, " s                                                                                                    | Moog Martin, 236 Perkins, lab                                                                |
| " James E, 52 Crippen, Ry                                                                                           | " Mrs Saloma, " "                                                                            |
| " Mrs Viola M, " Ly                                                                                                 | " Geo J, engineer for city,<br>residence 2 Chicago Ave                                       |
| " Ora R, " s                                                                                                        | " Mrs Catherine, " "                                                                         |
| " Ina B, " s                                                                                                        | " Elsie, " teacher                                                                           |
| " John L, 32 W Montg, barber                                                                                        | " Pearl, " s                                                                                 |
| " Mrs Mattie, " "                                                                                                   | " Edith, " s                                                                                 |
| " Donald, " clerk                                                                                                   | " Hazel, " s                                                                                 |
| " La Verne, " s                                                                                                     | " Helen, " s                                                                                 |
| " LaMoine, " s                                                                                                      | " Vera, " u                                                                                  |
| " Joseph, 86 Race, r                                                                                                | " Della C, " u                                                                               |
| " Mrs " "                                                                                                           |                                                                                              |

A new bathroom? Sure that means Roth, the Plumber, phone 471-M



|                                                                            |                                                 |     |
|----------------------------------------------------------------------------|-------------------------------------------------|-----|
| <b>Moore Frank B.</b> , real estate loans,<br>7 W Chicago; res 19 E Pierce | Morehouse John E., 295 S Jeff,                  | lab |
| " Mrs Laura W., "                                                          | " Mrs Bessie A., "                              | "   |
| " Ellen W., "                                                              | " Grace, "                                      | s   |
| " Gertrude S., " teacher                                                   | " Geneva M., "                                  | s   |
| " Evelyn, " teacher                                                        | " Albert A., "                                  | r   |
| " Mrs Sarah M., " w                                                        | " Wm E., 296 S Jeff, electrician                |     |
| " Fred W., 11 S Jefferson, bk                                              | " Mrs Virginia E., "                            | "   |
| " Mrs Anna, "                                                              | " Bernard W., "                                 | u   |
| " Mrs Chloe, 76 N Hanchett, w                                              | Morenzin Charles, 10 Sherman,                   | P   |
| " Gwendolyn W., " s                                                        | " Mrs M Frances, "                              | C D |
| " Walton B., " s                                                           | Morey Frank W., 123 Perkins,                    | F   |
| " Clifton B., 86 Walnut, F                                                 | " Mrs Katie, " "                                | "   |
| " Mrs Netta, " "                                                           | " Hazel M., " "                                 | s   |
| " Frances, " s                                                             | " Alonzo A., " "                                | F   |
| " James, " s                                                               | " Franklin C., 389 Grand,                       |     |
| " Normand, " u                                                             | " Mrs Minnie E., " [engraver                    |     |
| " Robert, 29 Clarke Ave, P                                                 | " Mrs Margaret Parkhurst, Park-                 |     |
| " Mrs Lulu, " "                                                            | hurst-Hoim, 55 N Clay; city                     |     |
| <b>Moore Chas W.</b> , propr Detroit Prin-                                 | address, 94 Oxford street, Roch-                |     |
| cess Mfg Co; res E Chi Road                                                | ester, N Y                                      |     |
| " Mrs C W., " "                                                            | Morford Mrs Phebe, 144 N Hudson, w              |     |
| " William R., 21 Church, au                                                | " Harriet E., 223 Church                        |     |
| " Barbara M., 30 Morse, s                                                  | <b>Morgan &amp; Burdelske</b> , proprs Peoples' |     |
| " Nettie B., 116 N Hudson, Pr                                              | Restaurant, 69 W Chicago;                       |     |
|                                                                            | J E Morgan, S Burdelske                         |     |
|                                                                            | Morgan J E, 375 W Chicago,                      |     |
|                                                                            | " Mrs Edith, " [restaurateur                    |     |

ROTH. THE PLUMBER

# People's Restaurant

69 West Chicago St.

The Best Coffee in the City  
We Bake Our Own Pies

Everything New, Neat and Sanitary

J. E. MORGAN and S. BURDELSKE

PROPRIETORS

- Morgan John L.**, groceries, meats, dry goods and shoes, 162 S Jefferson, phone 182;  
residence 139 Division
- " Mrs Mae, "  
" A Lloyd, 42 Perkins, clerk  
" Mrs Lenore, "  
" Richard J, " u  
" Wm W, 45 Cutter, agent  
" Mrs Minnie, "
- Morgan Milton F.**, bicycles, etc (Sweet & Morgan), 76 W Chicago, phone 471-R; res 77 E Pierce
- " Mrs Esta L, "  
" Harold A, " e s  
" Samuel O, " r  
" Tracy B, 443 W Chicago, Ce  
" Mrs Katherine, "  
" Constance, " s  
" Virginia, " s  
" Edna, " s
- Morgan Frank P.**, 156 Perkins, Main  
" Mrs Minnie M, " [Cafe
- Morrill Ora J.**, 23 Jay, Br  
" Mrs Loraine, " D  
" Cecile, " s  
" Laynard, " s
- Morrow H H.**, merchant (Duguid's)  
residence 94 Morse
- " Mrs Dora, "  
" Hollis, " e s  
" Dorothy, " s  
" Margaret, " s
- Morris Clarence**, emp D C Allen & Co, res 142 Cutter
- " Clarence R, 110 Wright, F  
" Mrs Pauline, "  
" Lucile, " s  
" Lawrence, " u  
" Scott, Van's Ave, drayman  
" Mrs Murley M, "  
" Bert, " P  
" W Wright, " P  
" Albert S, " s  
" Ralph W, " s  
" Flossie, " u  
" Kenneth M, " u  
" Calvin, Van's Ave, lab  
" Mrs Daisy B, "  
" Ruth M, " u  
" Loretta M, " u
- Morris Electric Shop**, 29 Marshall, A T Morris propr, phone 711-W
- Morris Augustus T, Morris Electric Shop, res 31 Marshall  
" Mrs Mary, "
- Morris Harvey P S.**, furniture repairing, re-caning;  
residence 189 E Park Ave
- " Mrs Minnie, " L  
" Alice, " s  
" Manvill, 49 E Park Ave, lab  
" Mrs Leolih, " L  
" Marie, " s  
" Leroy, " u
- Morrison James E.**, 111 Marshall, e t  
" Mrs Mabel M, "  
" James E Jr, " u
- Morrissy John M.**, 30 Pelton, pipefitter  
" Mrs Nettie M, "  
" Ruth, " s
- Morsman John**, local mgr S M Telephone Co;  
res 207 Grand, phone 134
- " Mrs Eva, " magazine agt  
" Mary Doretha, " s
- Mosher James D.**, 139 Church, r  
" Mrs Martha E, "  
" Edwin H, " P  
" Roberta M, " stenog  
" George, 758 W Chicago, r
- Moss Mrs Amanda**, 67 Peckham, w  
" Vera, " teacher
- Mott Mrs Dora**, 166 N Fremont, w  
" Mrs Hattie, 198 E Wash, w  
" Grace, "  
" Howard A, 114 S Monroe, R  
" Mrs Nora E, "  
" Douglas Eugene, " u
- Moulton Dr Geo H.**, physician and surgeon, 50 W Chicago; res same, phone 609

W. C. BAILEY  
FOR  
GOOD PRINTING

For Reliable, High Grade  
Plumbing at Reasonable  
Prices, Phone Roth, 471-M

In Millinery, you will find that tasty, up-to-date  
touch at WOODWARD & SONS'

THE

# MORRIS ELECTRIC SHOP

CONTRACTOR - DEALER

PHONE 711-W  
FOR PROMPT AND EFFICIENT SERVICE

WE SPECIALIZE IN

HOUSE



MOTOR

WIRING,  
FIXTURES,  
SUPPLIES



REWINDING,  
POWER,  
EQUIPMENT

COMPLETELY EQUIPPED SHOP  
FOR REPAIRS OF ALL KINDS

DAY OR NIGHT SERVICE

"The Busiest Little Shop in Branch County"

29 Marshall Street

Coldwater, Michigan

|                                                                                                    |                                  |
|----------------------------------------------------------------------------------------------------|----------------------------------|
| <b>Mountz Lesley A.</b> , 40 W Chicago, optometrist and mfg optician, phone 699; res 177 W Chicago | Mundy Roy, 38 Conover, Ce        |
| " Mrs Irene M, "                                                                                   | " Mrs Bertha, " s                |
| " Morene A, " s                                                                                    | " Dorothy, " s                   |
| " Morris, " optician                                                                               | " Pearl, " s                     |
| " Mrs Theda, "                                                                                     | " Leo, " s                       |
| Moylan Jerry, 147 Jackson, carpenter                                                               | " Alice, " s                     |
| Mary, "                                                                                            | Munday Clarence D, 103 N Clay, G |
| <b>Mulderig Frank P.</b> , supt Hooster Shoe Co., res 149 N Clay                                   | " Mrs Rubie, " u                 |
| " Mrs Minnie, "                                                                                    | " Mary Belle, " u                |
| " John P Jr, " s                                                                                   | " Billie Louise, " u             |
| " Patricia F, " s                                                                                  | " Raleigh R, 21 N Clay, P        |
| Muma Loid C, 127 N Fremont, R                                                                      | " Mrs Anna S, " tailoress        |
| " Mrs Viola, "                                                                                     | Munger Edwin E, 311 Marshall     |
| <b>Mundy J A &amp; Son.</b> , groceries and meats, 126 Henry; J A Mundy, Glenn C Mundy, phone 149  | Munyon Geo H, 249 Division, Cond |
| Mundy John A, 112 Henry, home                                                                      | " Mrs Zelma E, " D               |
| " Mrs Jessie B, " [grocery                                                                         | Murdock Wm, 273 Hull, Ce         |
| " Glenn C, 124 Henry, home                                                                         | " Mrs Elva, " "                  |
| " Mrs Emily V, " [grocery                                                                          | " Wayne, " Ce                    |
| " Wm E, 218 Henry, teamster                                                                        | " Delbert, " s                   |
| " Mrs Elsie E, "                                                                                   | " Kenneth, " s                   |
|                                                                                                    | Murfin Wm L, 94 Henry, F         |
|                                                                                                    | " Mrs Victoria, "                |
|                                                                                                    | Murphey Ella E, 35 E Pierce      |
|                                                                                                    | " Thomas, 70 W Chicago, lab      |

Buy those Curtains at Woodward & Sons'

For a Good, Quick Job of PLUMBING,  
Phone A. L. ROTH, 471-M

LESLEY A. MOUNTZ,

Optometrist

MORRIS MOUNTZ,

Mfg. Optician

## MOUNTZ OPTICAL SHOP

Broken Lenses

Duplicated

PROMPTLY

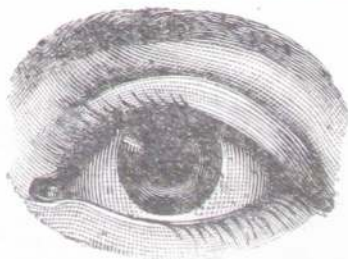

We Grind

Our Own

Lenses

40 West Chicago St., Second Floor

COLDWATER, MICHIGAN

"WHERE CORRECT GLASSES ARE MADE"

Our Motto: "ACCURACY, QUALITY, SERVICE"

|                                |                                 |                                |
|--------------------------------|---------------------------------|--------------------------------|
| <b>Murray Samuel F.</b>        | 17 Hull,                        | postman                        |
| "                              | Mrs Mary L.                     | "                              |
| "                              | Margaret P.                     | " c s                          |
| "                              | Edward J.                       | 161 E Park Ave, F              |
| "                              | Mrs Mamie R.                    | "                              |
| <b>Murray W Frank.</b>         | general supt                    | Wolverine Portland Cement Co.  |
| "                              | phone 708-M;                    | res 71 Jackson                 |
| "                              | Mrs Margaret A.                 | "                              |
| "                              | James M.                        | " u                            |
| <b>Musser Floyd J.</b>         | 75 E Alden,                     | au                             |
| "                              | Mrs Mildred M.                  | " clerk                        |
| "                              | Wayne F.                        | " u                            |
| "                              | Howard H.                       | 142 Jackson, c t               |
| "                              | Mrs Mildred E.                  | "                              |
| "                              | Loy M.                          | " stenog                       |
| "                              | Oma L.                          | " s                            |
| "                              | Rol-ne E.                       | " s                            |
| "                              | Arlo I.                         | " s                            |
| "                              | Guy, 81 Taylor,                 | carpenter                      |
| "                              | Mrs Hazel,                      | "                              |
| <b>Mutual Life Ins Agency.</b> | see D W                         | Bartholomew                    |
| <b>Mutual Oil Co.</b>          | 137 W Chicago.                  | Energy gasoline, Radiant kero- |
| "                              | sene, lubricating oils, Ezekiel | P Mix manager                  |
| <b>Meyers Albert F.</b>        | 249 Hull,                       | Standard                       |
| "                              | Mrs S Blanche,                  | " [Oil Co                      |
| "                              | George J.                       | second hand store,             |
| "                              | 21 S Monroe; res 78 S Clay      | "                              |
| "                              | Mrs Fredrlega M.                | "                              |
| <b>Myers Nelson J.</b>         | 10 Walnut,                      | taxi                           |
| "                              | Mrs Marion 110 Clark,           | " seamstress, w                |
| "                              | Mrs Cora E.                     | 17 Harrison, w                 |
| "                              | Dorothy,                        | " e s                          |
| "                              | Mrs Mary,                       | seamstress S P S               |
| "                              | Herman,                         | 167 N Clay, L                  |
| "                              | Mrs Cecil C.                    | " storekeeper                  |
| "                              | Elmer, H Elizabeth,             | " S P S bk P                   |
| "                              | Mrs Maudie,                     | "                              |
| "                              | Richard,                        | " u                            |
| "                              | Benj B.                         | 22 Liberty, lab                |
| "                              | Mrs Ada May,                    | "                              |
| "                              | Mabel E.                        | " Ho                           |
| "                              | Clifford W.                     | "                              |
| "                              | Ruth M.                         | " s                            |
| "                              | Mrs Ella M.                     | 165 W Chicago, w               |
| "                              | Charles,                        | 78 Waterman, lab               |
| "                              | Mrs Sarah A.                    | "                              |
| "                              | Percy H.                        | 87 Jackson, F                  |
| "                              | Mrs Myrtle,                     | "                              |
| "                              | Robert J.                       | " s                            |
| "                              | R Elaine,                       | " u                            |
| "                              | Wayne M.                        | " u                            |
| "                              | Mrs Elizabeth,                  | 75 N Fremont, w                |



## SELECT YOUR ADVISER

You should use as much care in selecting your Life Insurance Adviser as you use in selecting your lawyer, your doctor, or your dentist.

*The future income of your family must be made safe.*

### D. W. BARTHOLOMEW

LIFE INSURANCE  
COUNSELOR

Clarke Building, Coldwater

## N

|                                                                           |  |                                                                                                                                                     |
|---------------------------------------------------------------------------|--|-----------------------------------------------------------------------------------------------------------------------------------------------------|
| Nachbauer Ruth M, 139 E Park Ave,<br>stenographer                         |  | Nelson Mfg Co, 8-12 S Hudson, mfrs<br>auto and other specialties; L<br>D Nelson pres, R M Neale<br>sec-treas                                        |
| Nagle John C, 56 S Monroe, P                                              |  | Nelson-Neale Machinery Co, 8-12 S<br>Hudson, mfrs cement packers,<br>car loaders, bag-tying ma-<br>chines, etc; L D Nelson, R<br>M Neale; phone 741 |
| " Williamson, 191 Hull, r                                                 |  | Nelson Lewis D, 111 S Hudson, mfr                                                                                                                   |
| <b>Nash Wm F</b> , real estate, res phone<br>427-M; res 167 S Clay        |  | " Mrs Ruby, "                                                                                                                                       |
| " Mrs Ethel, "                                                            |  | " Norine, " bank clerk                                                                                                                              |
| " Acel, " s                                                               |  | " Lloyd, " s                                                                                                                                        |
| " Wyman, " s                                                              |  | " Helen, " s                                                                                                                                        |
| " Marjorie, " s                                                           |  | " Ernest, 192 Henry, bill poster                                                                                                                    |
| " Martha, " s                                                             |  | " C C, 44 Grand, c t                                                                                                                                |
| " Mrs Julia, " w                                                          |  | Newberry Mrs Fannie E, 11 E Chi, w                                                                                                                  |
| " Mrs Angie L, 227 N Hudson,<br>photographer, w                           |  | Newman Chester A, photographer, 20<br>S Monroe; res 74 Peckham                                                                                      |
| <b>Nealy Dale</b> , agt Metropolitan Life Ins<br>Co, residence 25 Whitten |  | " Mrs Effie, "                                                                                                                                      |
| " Mrs Ethel, "                                                            |  | " Edward J, 21 Perkins, meat                                                                                                                        |
| " Maurice, " u                                                            |  | " Mrs Pearl, " [cutter                                                                                                                              |
| " Joyce M, " u                                                            |  | " Clark, " s                                                                                                                                        |
| Neihardt John E, 300 W Pearl, florist                                     |  | Newton Ida, 145 S Monroe, teacher                                                                                                                   |
| Neisius Mrs Dora, 63 Jackson, w                                           |  | " Dora, " clerk                                                                                                                                     |
| " Alice L, " s                                                            |  | " Chas H, 273 W Pearl, R                                                                                                                            |
| " Arthur L, " s                                                           |  | " Mrs Florence, "                                                                                                                                   |
| " Geo Robt, " s                                                           |  |                                                                                                                                                     |

# NELSON-NEALE MACHINERY CO.

MAKERS OF

Nelson Automatic Bag Packers and Tyers  
Nelson Sectional Car Loaders

HIGH CLASS CUSTOM MACHINE WORK  
AND PATTERN MAKING DONE

8-10-12 South Hudson St.

COLDWATER, MICHIGAN

TELEPHONE NUMBER 741

|                                                                    |                                             |
|--------------------------------------------------------------------|---------------------------------------------|
| Niblack Myrtle, 55 S Sprague, nurse                                | Nodell Jacob, 16 Elm, r                     |
| <b>Nichols Chas T.</b> , painter and paper-hanger; res 124 Charles | " Mrs Fannie B. "                           |
| " Mrs Jennie, "                                                    | " Louis C. 144 N Hudson,                    |
| " Margaret I, "                                                    | " Mrs Rue L. " [chemist Ce                  |
| " Garnet L, " s                                                    | Nodine James, 39 Perkins, truckman          |
| " Merriam, " s                                                     | " Mrs Melissa, "                            |
| " Mrs Victoria, 203 W Chi,                                         | Noel Jesse G. 15 Grand, stone cutter        |
| " Hersehel D. 38 Tibbits, H                                        | " Mrs Rose, " Ho                            |
| " Mrs Emma L. "                                                    | Norris Fred G. 38 Perkins, R                |
| " Byron J, 67 Tibbits, P                                           | " Mrs Emma J, "                             |
| " Mrs Katie A. " presser                                           | North Hanson, 55 N Hanchett, tr             |
| " Frances L. " s                                                   | " Mrs Minerva, "                            |
| " Howard E, " s                                                    | <b>Norton S Joe.</b> , printer, 55 W Pearl: |
| " Garry W. 37 Tibbits, P                                           | residence 87 Church                         |
| " Mrs Jessie E. " s                                                | " Mrs Alma, " "                             |
| " Harold W. " s                                                    | " Don W. " sign writer                      |
| " Veda Elma. " u                                                   | " Frank, 33 Elizabeth, carpenter            |
| " LeRoy, " u                                                       | " Mrs Ella, " Ce                            |
| " Leo Arnold, " u                                                  | " Alonzo, 22 Jay, lab                       |
| " Mrs Belle, 122 Perkins                                           | " Jeanette, 17 Perkins                      |
| " Mrs Elizabeth, 377 N Hudson,                                     | " John W. 154 Waterman, r                   |
| Pr, w                                                              | " Mrs Laura, " "                            |
| " Irving, 40 E Montgomery, F                                       | " Albert, " electrician                     |
| " Mrs Lucile, "                                                    | " Ruby, " s                                 |
| " Margery, nurse S P S                                             | " Earl F. " s                               |
| <b>Nichols Henry W.</b> , painter and paper-hanger; res 24 N Clay  | " Chas, 40 W Park Ave, (aged 94), r         |
| Nicholson Mrs Harriet D. 33 N Jeff, w                              | " Ed. 154 Taylor, painter                   |
| Nivison Archie E. 74 N Fremont, r                                  | " Mrs Helen, " "                            |
| " Mrs Kathleen, " "                                                | " Benjamin, " waiter                        |
| " Mervyn, " s                                                      | " Alice, " Br                               |
| " Mrs Kathryn, 64 E Pearl, w                                       | " Glenn, " lab                              |
| " Minnie A. 185 N Clay                                             | " Ernest, " s                               |
| " Ara B. " milliner                                                | " Rena, " s                                 |
| " Mrs Mae B. 118 Jackson, clerk                                    | " Henry, 82 E Wash, teamster                |
| " Ruth, " bk                                                       | Nowaskie Joseph B. 128 Waterman, Ce         |
| " Mrs Mary, 85 Cutter, w                                           | " Mrs Lillian L. " "                        |
| Nixon Thos J. 104 S Monroe, r                                      | " Grace P. " s                              |
| " Mrs Amelia E. "                                                  | " Eleanor L. " s                            |
| " Jennie, 47 Daugherty                                             | " Maurice J. " u                            |
| " Roy J. 89 Jackson, carpenter                                     | Noyes Mrs Emma E. 34 N Hanchett, w          |
| " Mrs Lois M. " "                                                  | " Mrs Emma J. 98 N Fremont, w               |
| " Virginia E. " s                                                  | " Don R. " mechanic                         |
| " Martha L. " s                                                    | Nulf Floyd, 36 W Alden, market              |
| " Marjorie L. " u                                                  | " Mrs Verva V. " "                          |
| Nobiet George C. 26 Race, Ce                                       | " Edith A. " s                              |
| " Mrs Clara, " "                                                   | " Wm Floyd, " u                             |
| " Charles W. 160 S Hudson, Ce                                      | Nusbaum John R. 153 Harrison, Ce            |
| " Mrs Mabel C. " "                                                 | " Mrs Alice W. " "                          |
|                                                                    | " E Wilson, " s                             |
|                                                                    | " John W. " u                               |
|                                                                    | " Rose Anna, " u                            |
|                                                                    | " Eugene R. " u                             |
|                                                                    | Nye William, 299 Marshall, r                |
|                                                                    | " Mrs Delia C. " "                          |

**For Reliable, High Grade  
Plumbing at Reasonable  
Prices, Phone Roth, 471-M**

Get Rubber Stamps at Bailey's Printing Office

## O

|                                              |                                                                                                                                     |
|----------------------------------------------|-------------------------------------------------------------------------------------------------------------------------------------|
| Oberlin Mrs Mattie, 102 Perkins, w           | <b>Olds &amp; Johnson</b> , clothing, gents' furnishings, hats, caps, trunks, bags, suit cases, M W Olds, B S Johnson, 52 W Chicago |
| " Harry, 76 N Sprague, N Y C                 | " Mrs Mortimer W, 176 W Chicago.                                                                                                    |
| " Mrs Charlotte, " [ticket agent             | " Mrs Mary E, " [merchant                                                                                                           |
| " Leroy, 235 E Washington, R                 | " Max, " bk                                                                                                                         |
| " Mrs Sophie, "                              | " Mrs Alma E, " w                                                                                                                   |
| O'Connell Chas, 33 N Hanchett, lab           | <b>Old Ladies' Home</b> , 165 W Chicago, B D French supt                                                                            |
| O'Connor Chas, 33 N Hanchett, lab            | Olinger Oliver, 76 Pierson, painter                                                                                                 |
| " Mrs R J, ck Western Union residence Quincy | " Mrs Libbie, "                                                                                                                     |
| Odell Ralph, 88 N Sprague, thresher          | Oliver Oscar O, 172 Jackson, bk Ce                                                                                                  |
| " Mrs Alice M, "                             | " Mrs Ella, "                                                                                                                       |
| Odren Earl J, 75 Jackson, baker              | <b>Olmstead L H</b> , mfr ice cream, dealer in ice and wood (Clizbe & Olmstead), 111 N Hanchett: residence 107 N Hanchett           |
| " Mrs Winifred, "                            | " Mrs Dora E, "                                                                                                                     |
| " Richard L, " s                             | " L D, 111 N Hanchett, mfr                                                                                                          |
| " Shirley E, " s                             | " Mrs Louise E, "                                                                                                                   |
| " Mrs Edith, 18 E Montgomery, w              | " Mrs Tella Quimby, 44 Grand, hairdresser                                                                                           |
| " La Verne, 52 N Fremont, clerk              | " Claude A, coal dealer, 331 S Clay: res 265 Division                                                                               |
| " Mrs Ruth E, "                              | " Mrs Emma R, "                                                                                                                     |
| " Milo N, 100 W Pearl, meat                  | " Rolene M, " teacher                                                                                                               |
| " Mrs Jennie A, " [cutter                    |                                                                                                                                     |
| Okeneske Mrs Minnie M, 55 Sherman.w          |                                                                                                                                     |
| " John S, " s                                |                                                                                                                                     |
| " Martha L, " s                              |                                                                                                                                     |
| " Harry L, " s                               |                                                                                                                                     |

## M. W. OLDS

## B. S. JOHNSON



We have one of the most complete lines of Gents' Furnishings, and a carefully selected line of snappy

**HART, SCHAFFNER & MARX GOODS**

AND

**CLOTHGRAFT SUITS FOR YOUNG MEN**

with a large assortment, in Stouts and Regulars, for men.

Suitcases, Traveling Bags, Trunks, and the home of **THE GIMBEL HAT**, the acme of style and service.

We are in business for YOUR satisfaction, both in quality, style and service—please remember that.

**OLDS & JOHNSON, The Real Men's Store**

**52 West Chicago Street**



|                                                                                                            |                                   |
|------------------------------------------------------------------------------------------------------------|-----------------------------------|
| <b>Olmsted Fred L.</b> , antiques and second hand goods, phone 523-J; 22 S Clay, res same                  | Oswalt Mrs Martha J., 60 Elm      |
| " Mrs Lena I., "                                                                                           | " " Carrie, " cashier             |
| " George E., 121 N Hancock, r                                                                              | " " Dorothy I., " c s             |
| " Mrs Nina, "                                                                                              | Otis Albert D., 219 Division      |
| " Glenn G., " Ho                                                                                           | " Mrs Isabel, "                   |
| " Ensign, 67 S Monroe,                                                                                     | " Munson L., 165 Cutter, Ti       |
| " Mrs Anna, " [electrician                                                                                 | " Mrs Stella C., "                |
| " Kenneth, " c s                                                                                           | " Raymond J., " Ho                |
| " Ruth, " s                                                                                                | " Louise R., " s                  |
| " Mrs Louisa J., 146 Taylor, w                                                                             | " Catherine B., " s               |
| " Hettie I., " linotypist                                                                                  | " Gertrude L., " s                |
| " Marion M., " s                                                                                           | " Esther, " s                     |
| O'Mara Mrs Ida B., 248 W Chicago, w                                                                        | " Harold, " u                     |
| " Mrs Lillian, 236 W Chicago, w                                                                            | " Carl E., " u                    |
| Orstadt John, 147 Grand, teacher                                                                           | " Ellsworth, 436 S Clay, painter  |
| Osborn Willis H., 143 Division,                                                                            | " Mrs Neta M., "                  |
| " Mrs Cora L., " [postal clerk                                                                             | " Dorothy J., " u                 |
| " Kenneth, " c s                                                                                           | " Ervin, 139 Waterman, painter    |
| <b>Osborn Clarence R.</b> , photographer, 42 E Chicago; res 180 E Pearl                                    | " Mrs Bertha L., "                |
| <b>Osborn Mrs Nellie S.</b> , propr Princess Dress Shop, 4 W Chicago; residence 180 E Pearl                | " Geniavie L., " s                |
| " Phillips R., " c s                                                                                       | " Thelma A., " s                  |
| " Neil J., " s                                                                                             | Ott August, 92 Hooker, plumber    |
| <b>Osborn Jay H.</b> , Coldwater Monument Co, 93 W Chicago, phone 129, res phone 518-R; residence 31 Morse | " Mrs Bertha, "                   |
| " Mrs Sadie B., "                                                                                          | Otto Herman, teacher S P S        |
| <b>O'Shaughnessy Bros.</b> , 60 W Chicago, P A and J S O'Shaughnessy, Mecca Cafe and billiard parlor       | Outwater Perry, 694 W Chicago,    |
| O'Shaughnessy John, 76 Harrison, cafe                                                                      | " " auto painter                  |
| " Patrick A., 147 Taylor, cafe                                                                             | " " U S Army                      |
| " Mrs Jennie S., "                                                                                         | " Earl H., " s                    |
| " Mildred I., " stenog                                                                                     | Oviatt Harry V., 94 S Hudson, mgr |
| " R Lytton, " s                                                                                            | " Mrs Hilda, " [Cond              |
| " Edward, 137 Taylor, r                                                                                    | " Emily Louise, " u               |
| Osmun Mrs Mary K., 155 Perkins, w                                                                          | Oxenham Robert, 65 N Monroe, lab  |
| Ostrom Mrs Eliza P., 29 E Alden, w                                                                         | " Mrs Rosetta M., "               |
| " Maynard A., 36 Henry, c t                                                                                |                                   |
| " Mrs Alice A., "                                                                                          |                                   |
| " Arnold R., " Br                                                                                          |                                   |
| " Lois E., " s                                                                                             |                                   |
| Ostrowski Frank, 194 Jackson, F                                                                            |                                   |
| " Mrs Josephine, "                                                                                         |                                   |
| " Stella, " s                                                                                              |                                   |
| " John, " s                                                                                                |                                   |
| " Mary, " s                                                                                                |                                   |
| " Helen, " s                                                                                               |                                   |

## P

|                                                                                                  |
|--------------------------------------------------------------------------------------------------|
| Paddock Wm M., 165 Pierson, carp                                                                 |
| " Mrs Amanda M., "                                                                               |
| " Alverto M., 91 Pierson,                                                                        |
| " Mrs Effie M., " [truckman                                                                      |
| " Charlotte A., " u                                                                              |
| " Alverto L., " u                                                                                |
| " Loren M., 24 S Polk, teamster                                                                  |
| " Mrs Sarah, "                                                                                   |
| Palmatier Mrs Sarah A., 163 Perkins, w                                                           |
| <b>Palmer, Palmer &amp; Palmer</b> , attorneys, So. Mich. Building, E. E. L. R. and H. H. Palmer |
| " Elmer E., 218 E Chi, lawyer                                                                    |
| " Mrs Florence, "                                                                                |
| " Jaquelin, "                                                                                    |
| " Harold H., 75 N Hudson,                                                                        |
| " Mrs Marie L., " [lawyer                                                                        |

Roth, the Plumber, phone 471-M

Buy these Curtains at Woodward &amp; Sons'

|                                                                        |                                                                                               |
|------------------------------------------------------------------------|-----------------------------------------------------------------------------------------------|
| <b>Palmer LeRoy R.</b> , 186 E Chi, lawyer                             | Parkinson Stephen L., 195 Grand, r                                                            |
| " Mrs Lulu, "                                                          | " Mrs Eva A., "                                                                               |
| " Jeanette, " pvt sec                                                  | " Roy, 348 N Hudson                                                                           |
| " Elsie M., " c s                                                      | " Mrs Maud, " emp S P S                                                                       |
| " J Elmer, 321 W Pearl, C D                                            | <b>Parlow Walter G.</b> , local mgr Western Union telegraph office; residence 49 W Washington |
| " Mrs Lula B., "                                                       | " Mrs Kathryn J., "                                                                           |
| " James H., " s                                                        | Parrish Starr A., 17 Peckham, c t                                                             |
| " Phyllis V., " u                                                      | " Mrs Nellie K., "                                                                            |
| " Clarence, 34 E Washington, "                                         | " Bernice Audra, " s                                                                          |
| " Mrs Minnie, " [electrician                                           | " C Sherman, 307 E Wash, lab                                                                  |
| Papko Rudolph E., 122 N Polk, clerk                                    | " Rowena, " stenog                                                                            |
| " Mrs Ida J., "                                                        | " A Glenn, " s                                                                                |
| Pappas Louis, 161 Morse, candy mfr                                     | Parish Fred N., 41 E Montgomery, R                                                            |
| " Mrs Della, "                                                         | " Mrs Ethel, " Ho                                                                             |
| Paradine Kathryn, 33 Marshall, office clerk                            | " Edna, " Ho                                                                                  |
| " George, 18 Clarke Ave, r                                             | " Elizabeth, " s                                                                              |
| " Mrs Nina, " "                                                        | " Ruie, 14 Mill, Ho                                                                           |
| " Thelma, " s                                                          | Parshall James H., 66 River, lab                                                              |
| Parke Mrs Susan H., 212 E Pearl, w                                     | " Mrs Josephine, "                                                                            |
| <b>Parker Harold M.</b> , propr Parker Dye Works 68 S Monroe, res same | " Edwin, 27 Munson, lab                                                                       |
| " Mrs Flora L., "                                                      | " Mrs Alice L., 29 Lawton, w                                                                  |
| " Mrs Caroline A., 97 W Pearl, w                                       | " Clarence, " Ce                                                                              |
| " Mrs Nora E., 157 E Wash, emp S P S                                   | " Stella, " s                                                                                 |
| " Harry W., 182 Marshall, "                                            | " Elizabeth, " s                                                                              |
| " Mrs Linnie S., " [postal clerk                                       | " Clifford, " s                                                                               |
| " Harriet W., " c s                                                    | " T Albert, " s                                                                               |
| " C Henry, 132 Perkins, lab                                            | " James, " s                                                                                  |
| " George H., 173 E Chicago                                             | " Dorothy M., " s                                                                             |
| " Mrs Margaret, " "                                                    | " Betty Louise, " u                                                                           |
| " George B., " u                                                       | " Ora, 68 River, fireman for                                                                  |
| " Joan Halliday, " u                                                   | " Mrs Ella, " [city                                                                           |
| " Charles Lea, 55 Green, s                                             | " Roy, " s                                                                                    |
| " Adalene T., " s                                                      | " Harold, " s                                                                                 |
| " Edward N., 64 Cutter, lab                                            | " Inez, " s                                                                                   |
| " Mrs Gladys L., " "                                                   | " Irlene, " u                                                                                 |
| " Harold E., " u                                                       | " Lucile, " u                                                                                 |
| " Fred, 62 Smith, lab                                                  | Parsons Mrs Lucy M., 21 E Park Ave, w                                                         |
| " Mrs Sadie, " Pr                                                      | " Mrs Mabel E., 274 Grand, w                                                                  |
| " Mrs Charlotte, 157 Taylor, presser, w                                | " Howard, " s                                                                                 |
| <b>Parker Geo W.</b> , Supt Oak Grove Cemetery; res 809 W Chicago      | " Camilla, " s                                                                                |
| " Mrs Clara F., "                                                      | Partridge Helen, 56 Church, s                                                                 |
| " Mrs Vina, 90 W Pearl, dressmaker, w                                  | Pask C C., 118 Smith, Ti                                                                      |
| " Jeann, 17 Hull, u                                                    | " Mrs Ethel, " "                                                                              |
| " Donald, 49 Race, M                                                   | " Loyal, " lab                                                                                |
| " Mrs Edna, " "                                                        | " Mildred, " s                                                                                |
| " Donald, " u                                                          | " R T, " s                                                                                    |
| " Duane, " u                                                           | " Maxine, " s                                                                                 |
| Parkhurst Mrs Emma, 384 N Hudson, w                                    | " Harry, " s                                                                                  |
|                                                                        | " Arlene, " u                                                                                 |

You can solve that Heating Problem by calling A. L. Roth, Phone 471-M

|                                                                                                                                                   |                |            |                                                                                                                 |
|---------------------------------------------------------------------------------------------------------------------------------------------------|----------------|------------|-----------------------------------------------------------------------------------------------------------------|
| Patch Eugene,                                                                                                                                     | 20 Green,      | r          | <b>J C Penny Co.</b> , dry goods, ready-to-wear and shoes, 58 W Chicago, F W Fadden mgr                         |
| " Mrs Melissa,                                                                                                                                    | "              |            |                                                                                                                 |
| Paul Otis J,                                                                                                                                      | 67 Hooker,     | H          | Pennoek Mildred, 124 S Clay, s                                                                                  |
| " Mrs Edith,                                                                                                                                      | "              |            | <b>People's Restaurant</b> , 69 W Chicago, Morgan & Burdelske                                                   |
| " Claude,                                                                                                                                         | 27 Church,     | chemist Ce | Pepper Mrs Mary,                                                                                                |
| " Gay R,                                                                                                                                          | 25 Pelton,     | salesman   | 126 Perkins, w                                                                                                  |
| " Mrs Edna V,                                                                                                                                     | "              |            | " Earl,                                                                                                         |
| " Gerald W,                                                                                                                                       | "              | s          | " carpenter                                                                                                     |
| " Harold,                                                                                                                                         | "              | s          | Perk Wm H, 91 Hooker,                                                                                           |
| " Ruth B,                                                                                                                                         | "              | u          | cigar mfr                                                                                                       |
| Paulding Bert,                                                                                                                                    | 105 Henry      |            | " Mrs Rosa M,                                                                                                   |
| Pauletti Mrs Orsola,                                                                                                                              | 155 Perkins, w |            | " William C,                                                                                                    |
| <b>Payne Jesse D</b> , mfr of J D P, Silk Tie, Commercial Club, Michigan, Jitney and other fine brands of cigars, 1 W Chicago; residence 19 Grand |                |            | " Ralph H, 34 Race,                                                                                             |
| " Mrs Hattie A,                                                                                                                                   | "              |            | emp Carlisle                                                                                                    |
| <b>Payne George W</b> , sheriff, residence 31 Division                                                                                            |                |            | " Mrs Agnes,                                                                                                    |
| " Mrs Jessie E,                                                                                                                                   | "              | s          | " Ralph E,                                                                                                      |
| " Margaret S,                                                                                                                                     | "              | s          | " Mary L,                                                                                                       |
| " Maurice D,                                                                                                                                      | "              | bk F       | Perrin Ethel L, 26 Waterman,                                                                                    |
| " Mrs Mildred K,                                                                                                                                  | "              |            | Deputy County Clerk                                                                                             |
| Pearce Mrs Nettie E, 73 Grand, clerk, w                                                                                                           |                |            | <b>J B Perry Co.</b> , 70-72 W Chicago, flour and feed, hay and straw, phone 206, Jus & T E Swain; see page 144 |
| Pease Lillie, cottage mgr S P S                                                                                                                   |                |            | Perry Joseph B,                                                                                                 |
| <b>Peavey Guy W</b> , painter and paper-hanger, phone 272-B; residence 6 Chicago Ave                                                              |                |            | 24 Morse,                                                                                                       |
| " Mrs Mabel,                                                                                                                                      | "              |            | " Mrs Libbie E,                                                                                                 |
| " Harold W,                                                                                                                                       | "              | s          | " Mrs Annetta, 229 E Pearl,                                                                                     |
| " Ruth L,                                                                                                                                         | "              | s          | w                                                                                                               |
| " Marion L,                                                                                                                                       | "              | u          | " Frank M,                                                                                                      |
| " Mrs Rosa, 199 Perkins,                                                                                                                          | w              |            | 7 Cutter,                                                                                                       |
| Peer Edgar, 186 Hull,                                                                                                                             | H              |            | " Mrs May E,                                                                                                    |
| " Mrs Blanche,                                                                                                                                    | "              |            | " Myrtle E,                                                                                                     |
| " Grace Irene,                                                                                                                                    | "              | s          | e s                                                                                                             |
| " Robert C,                                                                                                                                       | "              | s          | <b>Perry Lewis E</b> , salesman Watkins Remedies, phone 438-J; residence 126 N Jefferson                        |
| " Ronald T,                                                                                                                                       | "              | u          | " Mrs Carrie E,                                                                                                 |
| Peightel Leslie A, 94 Marshall,                                                                                                                   | tr             |            | " Lulu M,                                                                                                       |
| " Mrs Iva B,                                                                                                                                      | "              |            | teacher                                                                                                         |
| " Erdine B,                                                                                                                                       | "              | s          | Peterson Charles H, assistant P M, residence 172 Church                                                         |
| Pellett Wayne, 6 Walnut,                                                                                                                          | bk             |            | " Mrs Roselyn G,                                                                                                |
| " Mrs Salla D,                                                                                                                                    | "              |            | " Genevieve,                                                                                                    |
| " Elizabeth J,                                                                                                                                    | "              | u          | " Victor,                                                                                                       |
| Pelling Bernice, 41 E Montgomery, Ho                                                                                                              |                |            | " Benjamin,                                                                                                     |
| Penn Mrs Daisy, 29 Cutter                                                                                                                         |                |            | 24 Smith,                                                                                                       |
| " Mary M,                                                                                                                                         | "              | s          | r                                                                                                               |
| " Joseph W,                                                                                                                                       | "              | s          | Petch William, 23 Elizabeth                                                                                     |
| " Warren L,                                                                                                                                       | "              | u          | " Mrs Maud,                                                                                                     |
|                                                                                                                                                   |                |            | seamstress                                                                                                      |
|                                                                                                                                                   |                |            | Pettit Robert, 81 Jackson,                                                                                      |
|                                                                                                                                                   |                |            | F                                                                                                               |
|                                                                                                                                                   |                |            | " Mrs Eva,                                                                                                      |
|                                                                                                                                                   |                |            | " Frances,                                                                                                      |
|                                                                                                                                                   |                |            | " Mary,                                                                                                         |
|                                                                                                                                                   |                |            | " Robert Jr,                                                                                                    |
|                                                                                                                                                   |                |            | " Mrs Anna R, 79 Jackson,                                                                                       |
|                                                                                                                                                   |                |            | clerk, w                                                                                                        |
|                                                                                                                                                   |                |            | Petty Cecil H, 79 Cutter,                                                                                       |
|                                                                                                                                                   |                |            | e t                                                                                                             |
|                                                                                                                                                   |                |            | " Mrs Cecil,                                                                                                    |
|                                                                                                                                                   |                |            | " Carol C,                                                                                                      |
|                                                                                                                                                   |                |            | u                                                                                                               |
|                                                                                                                                                   |                |            | Pfirrman Mrs Lilliah, 226 Division, w                                                                           |

When you have in mind Rugs,  
Carpets or Curtains,  
First see Woodward & Sons

A new bathroom? Sure that means  
Roth, the Plumber, phone 471-M

|                                                                                                          |                                                                                                                         |                                                                                                                                  |
|----------------------------------------------------------------------------------------------------------|-------------------------------------------------------------------------------------------------------------------------|----------------------------------------------------------------------------------------------------------------------------------|
| Pfost Everett W, emp Standard Oil Co,<br>residence 143 E Washington                                      |                                                                                                                         | <b>Pierce George R.</b> Oldsmobile, Star<br>and Durant autos, 84-86 West<br>Chicago, phone 762; see p 148;<br>residence 25 Grand |
| " Mrs Bessie C, "                                                                                        |                                                                                                                         | " Mrs Minnie, "                                                                                                                  |
| " Neil E, " u                                                                                            |                                                                                                                         | " Onnolee, " s                                                                                                                   |
| " Edith M, " u                                                                                           |                                                                                                                         | " Dorothy L, " s                                                                                                                 |
| <b>Phelps Dr Norman E,</b> dentist, Clarke<br>Bldg, phones: office 99, res<br>234; residence 58 N Hudson |                                                                                                                         | " Marjorie Rae, " s                                                                                                              |
| " Mrs Charlotte Edith, "                                                                                 |                                                                                                                         | " George Herbert, " u                                                                                                            |
| " Dorothy Jean, " s                                                                                      |                                                                                                                         | " G Otis, 224 E Chicago                                                                                                          |
| " Norman E Jr, " s                                                                                       |                                                                                                                         | " Mrs Bessie I, "                                                                                                                |
| " Mrs Mae, 123 Walnut                                                                                    |                                                                                                                         | " Mrs Stella M, 81 Marshall, w                                                                                                   |
| <b>Philbrick Clarence,</b> 215 N Fremont,                                                                |                                                                                                                         | " Mrs Lucinda, 25 N Fremont, w                                                                                                   |
| " Mrs Clara, " [mason                                                                                    |                                                                                                                         | " Lewis E, " r                                                                                                                   |
| " Herbert J, " s                                                                                         | <b>Pierce Leonard R,</b> 29-31 N Hanchett,<br>Dodge Bros autos, phone<br>572, res phone 727-R;<br>residence 56 N Monroe |                                                                                                                                  |
| " Virginia, " u                                                                                          | " Mrs Eliza D, " w                                                                                                      |                                                                                                                                  |
| " Albert C, " u                                                                                          | " Ida E, " bk                                                                                                           |                                                                                                                                  |
| " Elsie C, " u                                                                                           | " Wm E, 191 Henry, H                                                                                                    |                                                                                                                                  |
| " Gertrude G, 190 N Fremont, s                                                                           | " Mrs Lulu, "                                                                                                           |                                                                                                                                  |
| <b>Phinney Ralph D,</b> 261 W Chicago, c 1                                                               | " Ledger E, "                                                                                                           |                                                                                                                                  |
| " Mrs Eva M, "                                                                                           | " Zoivy, "                                                                                                              |                                                                                                                                  |
| " Dorothy A, " bk                                                                                        | " Marie M, " s                                                                                                          |                                                                                                                                  |
| " George L, " s                                                                                          | " Russell, " u                                                                                                          |                                                                                                                                  |
| " Willis E, 244 E Pearl, R                                                                               | " Orval, " u                                                                                                            |                                                                                                                                  |
| " Mrs Effie May, "                                                                                       |                                                                                                                         |                                                                                                                                  |

Get Rubber Stamps at Bailey's Printing Office

# THE J. B. PERRY CO.

## FLOUR and FEED

Garden and Field Seeds

Pillsbury Dairy Feeds

DICKINSON POULTRY FEEDS

Blatchford's CALF MEAL Raises Calves

Without Milk

 PHONE 206

70-72 West Chicago Street, Coldwater



ELKS' TEMPLE

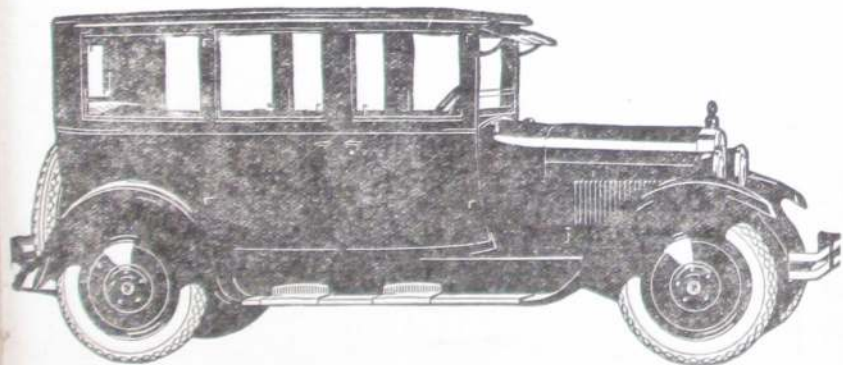

CONSTANTLY IMPROVED—BUT NO YEARLY MODELS

# DODGE BROTHERS

SPECIAL

## TYPE-A SEDAN

LEONARD R. PIERCE 29-31 North Hanchett St., Coldwater  
Phone 572

|                                                                                                                  |              |
|------------------------------------------------------------------------------------------------------------------|--------------|
| Pinch Cathlene, teacher S P S                                                                                    |              |
| Pio Violet, 40 Morse,                                                                                            | Ho           |
| <b>Pitcher Charles L.</b> , contractor and<br>builder, phone 109;<br>residence 176 Jackson                       |              |
| " Mrs Minnie E., "                                                                                               |              |
| <b>Pitcher Garrie A.</b> , 26 N Clay,<br>game warden                                                             |              |
| " Irah R., 141 Wright, cashier                                                                                   |              |
| " Clara B., 151 Marshall                                                                                         |              |
| " George W., "                                                                                                   | lab          |
| <b>Pitt &amp; Jim's Place</b> , 97 W Chicago,<br>lunches, tobacco cigars, soft<br>drinks; Pitt Burch, Jas Miller |              |
| Pixley Arthur, 84 E Alden, Ho                                                                                    |              |
| " Mrs Mabel, "                                                                                                   |              |
| Polanska Abram, 335 Grand,<br>junk buyer                                                                         |              |
| Poling Eva, 60 Jackson, teacher                                                                                  |              |
| <b>Pollock &amp; Son</b> , coal, lumber and gen-<br>eral building materials, 112-<br>136 W Chicago               |              |
| Pollock Chas A., 163 Marshall,<br>lumber & coal                                                                  |              |
| " Mrs Ethelyn, "                                                                                                 |              |
| Patronize Directory Advertisers                                                                                  |              |
| Pomranka Edward, S Mich Ave, lab                                                                                 |              |
| " Mrs Ella M., "                                                                                                 |              |
| " Rex E., "                                                                                                      | bottling wks |
| " Fred, 105 W Chicago, lab                                                                                       |              |
| " Mrs Anna, 30 Conover, w                                                                                        |              |
| " Carl J., "                                                                                                     | Ce           |
| <b>Post Frank I.</b> , jeweler, 50 W Chicago;<br>residence 142 Morse                                             |              |
| " Mrs Lura M., "                                                                                                 |              |
| " Dorothy M., "                                                                                                  | s            |
| " Margaret H., "                                                                                                 | s            |
| " Harriet, 66 N Monroe, clerk                                                                                    |              |
| Potter Arthur E., 121 S Sprague, F                                                                               |              |
| " Mrs Bessie V., "                                                                                               |              |
| " Roy E., "                                                                                                      | s            |
| " DeWayne, "                                                                                                     | s            |
| " Helen M., "                                                                                                    | s            |
| " Elton M., "                                                                                                    | s            |
| " Mrs Estella, 146 Waterman, w                                                                                   |              |
| <b>Powell Wm J.</b> , Circuit Court Stenog,<br>phone 462-M; res 210 E Pearl                                      |              |
| " Mrs Florine M., "                                                                                              |              |
| " John W., "                                                                                                     | s            |
| " Robert, "                                                                                                      | u            |
| " Theodore, "                                                                                                    | u            |
| " Donald, "                                                                                                      | u            |
| " Mrs Eva, 170 Waterman, w                                                                                       |              |

# FRANK I. POST

SEE US WHEN IN NEED OF

**Jewelry, Watches, Clocks, Silverware  
or Gifts**

You are invited to visit our Brunswick and Edison  
Department for Phonographs or Records

We also handle Radio Sets and Supplies

50 West Chicago St.

Phone 759- J



OUR 3,000-TON ELEVATOR, CORNER DIVISION ST. AND RAILWAY

---

The Only Automatically Screened Coal  
In the City

---

DIXIE GEM, MONITOR,  
PEERLESS POCAHONTAS, SCRANTON,  
SOLVAY COKE

---

These Coals, with Elevator and Yellow Wagon Service, make this

Headquarters For Coal Economy

**S. POLLOCK & SON**

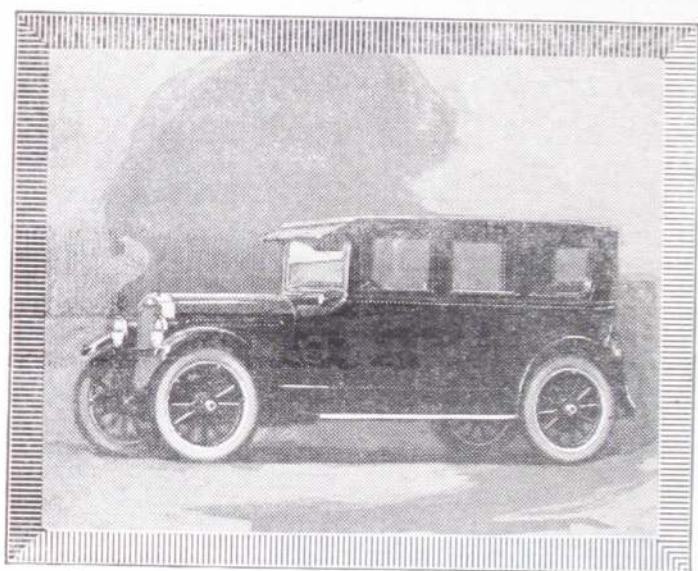

**ONLY \$1065**

F. O. B. FACTORY

**FOR THIS NEW  
OLDSMOBILE COACH**

Fisher Built Body. Six Cylinder L-Head Engine. Pressure-Feed Lubrication. Delco Electrical Equipment. Harrison Radiator. Dry Disc Clutch. New Fisher V. V. one-piece Windshield with Automatic Cleaner. Cowl Lights. Everything!

**GEO. R. PIERCE,**

Phone 762

84-86 West Chicago Street, Coldwater

**OLDSMOBILE SIX**



|                                                                                                                                                                         |                                                                                                                                                          |
|-------------------------------------------------------------------------------------------------------------------------------------------------------------------------|----------------------------------------------------------------------------------------------------------------------------------------------------------|
| Prall Jesse A. 120 N Jeff. salesman                                                                                                                                     | <b>Preston Wm W.</b> contractor & builder,<br>phone 320-M; res 179 N Hudson                                                                              |
| " Mrs Rose C. "                                                                                                                                                         | " Mrs Eva. "                                                                                                                                             |
| <b>Pratt Manufacturing Co.</b> mfrs of<br>children's sleds and shooflies,<br>168-176 Division, A J Pratt<br>pres and treas. C A Pollock<br>vice pres, Jas R Elliott see | " Richard A. "                                                                                                                                           |
| <b>Pratt Allen J.</b> 90 Division, mfr                                                                                                                                  | " Wm W Jr, 39 Pelton. carp                                                                                                                               |
| " Mrs Florence, "                                                                                                                                                       | " Mrs Marjorie, "                                                                                                                                        |
| " Dorothy, "                                                                                                                                                            | " Mary Loraine, "                                                                                                                                        |
| Pray William E. 43 Daugherty, e t                                                                                                                                       | " Mrs Rhoda P, 42 Abbott, w                                                                                                                              |
| " Mrs Mary, "                                                                                                                                                           | Price Wesley F. 27 E Park Ave. P                                                                                                                         |
| " Dorothy, " actress                                                                                                                                                    | " Mrs Harriet E, " dom                                                                                                                                   |
| Prestidge Edwin. 43 W Alden, teamster                                                                                                                                   | <b>Princess Dress Shop.</b> Southern Mich<br>Building, women's, misses'<br>and children's ready-to-wear<br>dresses. Mrs Nellie Osborn<br>prop, phone 710 |
| " Mrs Bertha, " ph chief op;<br>phone 110                                                                                                                               | <b>Princess Mfg Co.</b> see Detroit Prin-<br>cess Mfg Co                                                                                                 |
| " Bert J, 19 Clark Ave. P                                                                                                                                               | Prout Flora A. 100 N Fremont, e t                                                                                                                        |
| " Kent, 183 Perkins, lab                                                                                                                                                | <b>Pudak Anthony K.</b> propr Wolverine<br>Garage; res 90 N Polk                                                                                         |
| " Mrs Jessie, "                                                                                                                                                         | " Mrs Carrie A, "                                                                                                                                        |
| " Louis, " s                                                                                                                                                            | " Albert S, " s                                                                                                                                          |
| " Robert, " s                                                                                                                                                           | " Dorothy A, " s                                                                                                                                         |
| " Richard, " s                                                                                                                                                          | Pullen Laura B. 65 E Chicago, teacher                                                                                                                    |
|                                                                                                                                                                         | Purdy Frank A. 351 Grand, meat                                                                                                                           |
|                                                                                                                                                                         | " Mrs Anna, " [cutter                                                                                                                                    |

When you have in mind Rugs.  
Carpets or Curtains,  
First see Woodward & Sons

## Wolverine Garage

355 West Chicago Street

Tires and Accessories, Gasoline and Oils

Batteries Repaired and Recharged  
Radiators Repaired

**Service On All Cars**

Open All Night During the Summer Season

Telephone Number

3 5 0

Putnam George, 141 S Hudson, mason  
 " Mrs Blanche, "  
 " Leland L. " s  
 " Harriet R, 107 Marshall, teacher  
 Pyatt Hazel V, 35 Wright, u

## Q

**Quackenbush Ira**, contractor and  
 bulder, Nu-Metal weather  
 strips, phone 494-R;  
 residence 108 S Jefferson  
 " Mrs Grace E. "  
 " Edna A. " s  
 " George A, 111 S Jeff, tinner  
 Quast Ella, teacher S P S  
 Quimby Louise, 117 Jackson, s  
 " Ed, 225 Division, Ry  
 " Veva, " s  
 " Hazel, 247 E Washington, s  
 " Zenus L, 142 Perkins, F  
 " Mrs Pearl, "  
 " Orlie, " F  
 " Ernest, " s  
 " Carl, " s  
 " Harold, " u  
 " Audrey, " u  
 " Robert, " u  
 " Lorene, 60 W Washington, s

## R

Rabien Ross, 46 E Chi, auto tire vul-  
 canizing; res 14 Jackson  
 " Mrs Nina, "  
 Rabenstine Mrs Mary A, 148 E Pearl, w  
 Radebaugh Mrs Mary M, 339 Marshall,  
 Ho, w  
 Ragan Samuel M, 101 N Fremont, Ti  
 " Mrs Josephine M, "  
 Ralph Mrs Ada A, 22 Sheridan, w  
 Randall Floyd H, 15 Pelton, salesman  
 " Mrs Juno A, "  
 " Harold H, " s  
 " Pauline B, " s  
 Randolph Chas E, 256 W Chi, mail  
 " Mrs Abbie E, " [driver  
 Ransford Mrs Lettie, 96 Jackson,  
 phone op. w  
 " Lawrence A, " mechanic

Ransom Alverado B, 169 Perkins, r  
 " Mrs Ann E, "  
 " Mrs Frances W, 16 W Pearl, w  
 " Harland Craun, 20 Orchard  
 " Edith, 245 N Hudson  
 Rapp Charles M, 97 Hooker, H  
 " Mrs Marie, "  
 " Marie M, " P  
 " Annie, " packer H  
 " Catherine, " stenog F  
 " Carl H, 255 S Jefferson, F  
 " Mrs Catherine, "  
 " Carl M, " s  
 " Lucelle V, " u  
 " Barbara E, " u  
 Rasler Harold C, 26 S Fremont, u  
 Rathbun Rev Walter M, 63 Tibbits, r  
 " Mrs Hattie, "  
**Ratto Richard C**, genl mgr Champion  
 Brass Works;  
 residence 106 Division  
 " Mrs Marie, "  
 Rattray Robert M, 65 Waterman, c s  
 " Frances H, " s  
 " Razella R, E Chi Road, bk Ho  
 " Mrs Eliza, 195 S Jeff, w  
 Rawson Mrs Charlotte, 143 N Hudson, w  
 " Paul, " c-s  
**Ray Mrs Alice L**, 73 Division, w  
 " Mrs H E (Francisco) " w  
 Raymond Arnold H, 60 Munson, mason  
 " Mrs Mary, "  
 " Mrs Josie B, 48 Henry, L, w  
 " Mrs Susannah, 138 W Chi, w  
 " Geo A, 17 Elizabeth, lab  
 " Mrs Nellie J, "  
 " Harlow G, " Ho  
 " Mrs Frances, "  
 " Harlow H, " s  
 " Robert, " u  
 " Wm H, 21 S Hudson, mason  
 " Lois V, 21 S Hudson, u  
 " Wm Elmer, 237 Perkins, Ho  
 " Mrs Iva J, " Ho  
 " Floyd E, " s  
 " Harold E, " s

For Reliable, High Grade  
 Plumbing at Reasonable  
 Prices, Phone Roth, 471-M

In Women's and Children's  
 Ready-to-Wear you will find  
 perfect satisfaction at  
 Woodward & Sons'.

**Re Herman P.**, newsdealer and subscription agent, 9 S Monroe, phone 147; res 158 Grand  
 " Mrs Stella D. " " s  
 " Marguerite S. " " s  
 " Alice I. " " s  
 " Andrew V. 155 Perkins,  
 " Mrs Julia. "[electricplating  
 " Mary, " " s  
 " Helen, " " s  
 " Julia, " " s  
 " Adaline, " " s  
 " Anna M, " " u  
**Rearick Roy**, 604 S Monroe, Ho  
 " Mrs Edna, " " Ho

**Recreation Club Billiard Parlor**,  
 66 W Chicago, F E McBride  
 propr

**Redden Jennie E.** 20 W Pierce  
 " Eva A, " " s  
**Redmond John E.** 25 Williams, F  
 " Mrs Gertrude V, " phone op  
 " Daniel H, " " s  
 " E Mills, " " s  
 " Thomas W, " " s  
 " Clyde E, " " s  
 " Merle, " " s  
 " Gertrude V, " " u

**Reed Fred J.**, books, stationery, wall paper, picture framing, etc, 18 W Chu. phone 133, res 405; residence 213 N Hudson  
 " Mrs Carrie F, " " s  
 " Mrs Leiza, 139 Marshall, w  
 " Walter H, 183 E Pearl, c t  
 " Mrs Olivia W, " " s  
 " Albert R, 340 E Wash, " s

**Regal Gasoline Engine Co.** 45-51 W Pearl; A E Robinson pres and genl mgr, H D Robinson vice pres, P H Robinson sec-treas

**Rehm Metha**, 85 W Washington, dom  
**Relyea Alford F.** 33 Hull, lab  
 " Mrs Margaret, " " s  
**Rench Reuben**, 11 Morse, C D  
 " Mrs Ella, " " C D  
 " Ruth, " " s

**Reporter**, Daily except Sunday, job printing in connection, 9-11 S Hancock, established 1896, H D Lansing mgr; see p 153

**Reppert Benjamin L.** 126 Perkins, C D  
 " Mrs Harriet, " " s  
 " John B, " " s  
 " Irving, 95 E Montg, clerk  
 " Mrs Emma, " " s  
 " Dempster D, 163 Perkins, clerk  
 " Mrs Audra D, " " s  
 " Robert W, " " u  
**Reynolds Wm H.** 68 W Wash, clerk  
 " Mrs Ella G, " " s  
 " Geo L, 136 Division, janitor  
 " Harry J, " " Bx  
 " Teresa, " " s  
 " Hattie B, " " s  
 " Lynn A, 37 Elizabeth, au  
 " Mrs Josephine, " " s  
 " Howard, " " s  
 " Clesson F, 27 N Polk, P  
 " Mrs Louvotta De, " " s  
 " Grace A, " " u  
 " Irvin W, 126 W Pearl,  
 " " contractor  
 " Mrs Idabelle, " musioteacher  
 " Maudebelle L, " " u

# REED'S

## BOOK SHOP

Coldwater Headquarters  
 For

Books  
 Wall Paper  
 Stationery  
 Picture Framing  
 18

CHICAGO STREET

A new bathroom? Sure that means  
 Roth, the Plumber, phone 471-M.

|                                                                                           |                                                                     |
|-------------------------------------------------------------------------------------------|---------------------------------------------------------------------|
| Riekse Dick, 34 N Hudson, brick mason                                                     | <b>Rickard Arthur R.</b> , contractor and builder, F; res 97 N Clay |
| " Mrs Agnes, "                                                                            | " Mrs Rolene, "                                                     |
| Rhodes Thos W, 165 W Chicago, r                                                           | Ricketson Geo E, 204 E Wash, lab                                    |
| " Mrs Mary E, "                                                                           | " Mrs Lottie, "                                                     |
| <b>Rhoton 5 and 10c Store</b> , No 8 W Chicago, N P Rhoton, A E Overdeer; Paul Wigent mgr | Riggs Lottie M, 111 Morse, Pr                                       |
| Rice H A, 99 Cutter, agt                                                                  | Ripley Mattie, 123 N Clay                                           |
| " Mrs Alma, "                                                                             | Roach Roy S, 250 Jay, farmer                                        |
| Richardson Myron C, 195 Perkins, lab                                                      | " Mrs Ardella O, "                                                  |
| " Mrs Lenora B, "                                                                         | " Floyd R, " s                                                      |
| " Ora V, " lab                                                                            | " James E, " s                                                      |
| " Harold E, " P                                                                           | " Warren R, " u                                                     |
| " Gerald G, "                                                                             | Robbins John, 20 Harrison, r                                        |
| " Hazel M, " s                                                                            | " Mrs Jennie, "                                                     |
| " Rosa P, 176 Marshall, s                                                                 | " D H, " bk                                                         |
| " Mrs Ann E, 165 Waterman                                                                 | Roberts Wm J, 8 S Monroe, soft drinks                               |
| " Orval, " s                                                                              | " Mrs Louisa, "                                                     |
| " Sherman, 254 Division, painter                                                          | Robinson Arthur E, 73 N Monroe, mfr                                 |
| " Mrs E Marguerite, "                                                                     | " Mrs Anna L, "                                                     |
| " Charlotte, 23 Jay, s                                                                    | " Philip H, " mfr                                                   |
| " George, 40 River, Ce                                                                    | " Laura A, " mfr                                                    |
| " Mrs Golda, "                                                                            | " Herbert D, " mfr                                                  |
| " Bernice, " s                                                                            | " Mrs Jennie, 112 E Pierce, w                                       |
| " Robert, " s                                                                             | " Ida, "                                                            |
| " Charles E, 176 Walnut,                                                                  |                                                                     |
| " Mrs Effie, " [blacksmith                                                                |                                                                     |
| Ride Samuel A, 2 Chicago Ave, R                                                           | Get Rubber Stamps at Bailey's Printing Office                       |

N. F. RHOTON

A. E. OVERDEER

# RHOTON 5 AND 10c STORES

With Variety Departments

We operate a Chain of Stores in Indiana and Michigan, with headquarters in Columbia City, Ind. Our buying power and assortment are greater.

## The New 5 and 10c Store

8 West Chicago Street

COLDWATER, - MICHIGAN

THE COLDWATER  
**DAILY REPORTER**

HORACE KITCHEL ESTATE, PUBLISHER

ESTABLISHED 1885

H. D. LANSING, Editor and Business Manager

---

---

The Only Daily Newspaper  
Published in Branch County

Greater Circulation than all Other  
Papers in the County Combined

---

---

Full Leased Wire United Press  
News Service

COMPLETE MARKET REPORT  
BY WIRE EVERY DAY

Advertising Service for  
Our Advertisers

Member of League of Michigan Home Dailies

---

---

“No Home Complete Without the Reporter”

---

TELEPHONES  
61 — AND — 63

|                                                                                                       |     |                                                                      |       |
|-------------------------------------------------------------------------------------------------------|-----|----------------------------------------------------------------------|-------|
| Robinson Berry, 145 Liberty,                                                                          | R   | Rohde Paula M, 123 Jackson,                                          | s     |
| " Mrs Belle, "                                                                                        | Ho  | Rolph Mrs Augusta, 270 W Chicago, w                                  |       |
| " Alice, "                                                                                            | s   | Roode Mrs Nellie M, 27 Church, w                                     |       |
| " Carl, "                                                                                             | s   | Root Mrs Margaret, 113 Waterman, w                                   |       |
| " Clyde, "                                                                                            | s   | " Mrs Alice S, 11 N Jefferson, w                                     |       |
| Rock John, 137 Harrison,                                                                              | F   | " Flora E, " "                                                       | bk Ce |
| <b>Roby Norman E</b> , drugs, books, stationery, paints, oils, wall paper, 40-42 W Chi; res 145 E Chi |     | <b>Rose Lester E</b> , President Southern Michigan National Bank     |       |
| " Mrs Florence A, "                                                                                   |     | residence 65 Division                                                |       |
| " Lynn B, "pharmacist                                                                                 |     | " Bertha, " artist                                                   |       |
| " Margauritte J, "                                                                                    | s   | " Edith L, " stenog                                                  |       |
| Rodebaugh Ananias, 171 S Clay, carp                                                                   |     | " Stephen, 176 Marshall, mfr                                         |       |
| " Mrs Evoline, "                                                                                      |     | " Mrs Charlotte, " musicteacher                                      |       |
| Rogers Earl B, 20 S Sprague,                                                                          | C D | <b>Rose Tire Company</b> , 28 E Chicago, phone 547; A Columbus propr |       |
| " Mrs Carrie B, "                                                                                     |     | Rose Mrs Ina, 111 Division,                                          | w     |
| " Wilbur S, 28 E Montg,                                                                               | r   | " Frederick, " "                                                     |       |
| " Mrs Mary E, "                                                                                       |     | " Fannie B, 95 N Hanchett, stenog                                    |       |
| " Clifton B, 14 S Clay,                                                                               | C D | " Warren D, 144 N Hudson, r                                          |       |
| " Mrs Alta R, "                                                                                       |     | " Mrs Clara I, " "                                                   |       |
| " Loneta D, "                                                                                         | s   | Rosenbrook Mrs Elizabeth,                                            |       |
| " Vaidene, "                                                                                          | s   | 318 W Pearl, w                                                       |       |
| " Daniel, "                                                                                           | s   | Rosenow Mrs Gertrude, 107 Hull                                       |       |
| " Mildred L, "                                                                                        | u   | Rosenberg Phillip, 335 Grand, junk                                   |       |
| " Margaret E, "                                                                                       | u   | " Mrs Sarah, " [buyer                                                | s     |
| " Dale P, 29 S Railroad, auto                                                                         |     | " Bella, " "                                                         | s     |
| " Mrs Mary M, " [salesman                                                                             |     | " Samuel, " "                                                        | u     |
|                                                                                                       |     | " Frances, " "                                                       | u     |

## RESERVE MONEY,

Like reserve armies, will turn  
the tide of many a hard struggle

The solid satisfaction of knowing that you and your family are provided for in case of unemployment, sickness, or old age, is a source of more comfort and contentment than that obtained from the expensive every-day pleasures.

Deposit your money with this strong Bank and get

**3%** Interest on Your Savings Deposit

**SOUTHERN MICHIGAN NATIONAL BANK,**

Under Government Inspection

COLDWATER

|                                                                                                    |                                                                                                                               |
|----------------------------------------------------------------------------------------------------|-------------------------------------------------------------------------------------------------------------------------------|
| Rosier Howard, 88 E Chi, salesman                                                                  | Ruch Joshua, 194 W Chicago, clerk                                                                                             |
| Ross Mrs Luey, 28 N Jefferson, w                                                                   | " Mrs Della, "                                                                                                                |
| " Kathleen A, " clerk                                                                              | " Bruce, " c s                                                                                                                |
| " Alice E, " stenog                                                                                | Ruff Mrs Anna, 63 Elm, nurse, w                                                                                               |
| " Clark, " s                                                                                       | Rumsey Harvey J, 270 S Jeff, painter                                                                                          |
| <b>Roth Alfred L</b> , plumbing and heating<br>phone 471-M;<br>residence 93 E Pierce               | " Mrs Elizabeth, "                                                                                                            |
| " Mrs Ethel, " s                                                                                   | <b>Runyan Tobacco Co</b> , retailers and<br>jobbers of tobaccos and smokers'<br>goods, 31 W Chicago, E<br>J Runyan, J W Henry |
| " Lucile, " s                                                                                      | Ruple Mrs Laura, 196 N Hudson, w                                                                                              |
| " Elizabeth, " s                                                                                   | " Grace, " music teacher                                                                                                      |
| " Ruth, " s                                                                                        | " Charles, 19 Grand, Standard                                                                                                 |
| " Robert, 56 Morse, F                                                                              | " Mrs Alice M, " [Oil                                                                                                         |
| " Mrs Mildred, "                                                                                   | Ruppert Mary Jane, W Garfield Ave, u                                                                                          |
| <b>Rowe Frank A</b> , traveling salesman<br>for Armour & Co, phone 238;<br>residence 226 W Chicago | <b>Rupright Wm E and Paul N</b> , painters<br>and decorators, auto paint<br>shop, phone 763-M;<br>residence 141 E Pearl       |
| " Mrs Clara, " s                                                                                   | " Mrs Etta M, " painter                                                                                                       |
| " Opal, " s                                                                                        | " Maurice E, " painter                                                                                                        |
| " Herschel, 179 N Hudson, clerk                                                                    | " Rodney S, " c s                                                                                                             |
| " Mrs Ellen M, " u                                                                                 | " Esther O, " s                                                                                                               |
| " James W, " w                                                                                     | " Eleanor G, " s                                                                                                              |
| Rowley Mrs Jennie, 28 Waterman, w                                                                  | " Marion L, " s                                                                                                               |

For a Good, Quick Job of PLUMBING.  
Phone A. L. ROTH. 471-M

Patronize Directory Advertisers

PLAY SAFE

U S E

— VACUUM CUP TIRES —

ROSE TIRE CO.

PHONE 547

28 East Chicago St.

Coldwater, Mich.

|                        |                         |          |
|------------------------|-------------------------|----------|
| Russell Jesse H.       | 108 S Clay, drain       |          |
| " Mrs Etta M.          | " [contractor           |          |
| " Fern E.              | " teacher               |          |
| " Ernest J.            | "                       | r        |
| " Nelson, 173 Jackson, |                         | r        |
| " Mrs Margaret C.      | "                       |          |
| " Nelson C.            | 140 Jackson,            | r        |
| " Mrs Jennie,          | "                       |          |
| " William,             | 99 Henry,               | r        |
| " Mrs Ella,            | "                       |          |
| " Alger S.             | 194 E Pearl, emp        |          |
| " Mrs Marguerite,      | " [Pollock              |          |
| " Harold,              | "                       | s        |
| " Leonard N.           | "                       | u        |
| " Carrebell,           | 54 E Pearl, dressmkr    |          |
| " Genieve R.           | 10 Walnut               |          |
| " Irene,               | 57 N Monroe, floral ck  |          |
| Ruthrauff T H Benton,  | 39 Daugherty,           |          |
| " Mrs Kate C.          | " [carp                 |          |
| " Benelta,             | " stenog                |          |
| " Ivan G.              | " carp                  |          |
| Ryan Earl,             | 124 Morse,              | salesman |
| " Mrs Dora,            | "                       |          |
| " Robert,              | "                       | s        |
| " Marie,               | "                       | s        |
| " Bernard B.           | "                       | s        |
| " Homer,               | 70 E Pierce, S M Oil Co |          |
| " Mrs Lena M.          | "                       |          |
| " Robert,              | 44 Grand,               | e t      |
| Ryon Bernardine,       | 166 Grand,              | s        |
| Ryder Jacob H.         | 82 Charles,             | C D      |
| " Mrs Alice,           | "                       |          |
| Rzepka Antone,         | 191 Jay,                | F        |
| " Mrs Ophelia,         | "                       |          |
| " Stanley,             | "                       | s        |
| " Alexandria,          | "                       | s        |
| " Cashmere,            | "                       | s        |
| " Caroline,            | "                       | u        |
| " William,             | "                       | u        |
| " Andrew, W            | Garfield Ave,           | F        |
| " Mrs Mary,            | "                       |          |
| " Julia,               | "                       | s        |
| " Teresa,              | "                       | s        |
| " Nellie,              | "                       | s        |
| " John,                | "                       | s        |
| " Genevieve,           | "                       | s        |
| " William,             | "                       | u        |
| " Mary Jane,           | "                       | u        |
| " William,             | 217 Race,               | Co       |
| " Mrs Rose,            | "                       |          |

## S

|                            |                                                                                                         |    |
|----------------------------|---------------------------------------------------------------------------------------------------------|----|
| <b>Sackett James H.</b>    | carpenter and<br>builder; estimates furnished<br>on short notice, phone 653-W;<br>residence 253 E Pearl |    |
| Sabrofsky Martin,          | 194 Perkins,                                                                                            | r  |
| Sackriter Fred C,          | 129 Division,                                                                                           | Ry |
| " Mrs Mabel,               | "                                                                                                       |    |
| <b>Safford Ada,</b>        | city school nurse, phone<br>231-W; residence 17 N Polk                                                  |    |
| " Mrs Elizabeth M.         | "                                                                                                       | w  |
| Sager Mrs Lydia A.         | 129 Waterman, Ho                                                                                        |    |
| " Howard B.                | "                                                                                                       | s  |
| " Paul J.                  | "                                                                                                       | s  |
| Salisbury Jay,             | 105 E Washington                                                                                        |    |
| " Mrs Lila,                | " teacher                                                                                               |    |
| <b>Sanderson Robert N.</b> | groceries and<br>meats, phone 140, 318 W Chi;<br>residence same                                         |    |
| " Sarah,                   | " clerk                                                                                                 |    |
| " Florence,                | " clerk                                                                                                 |    |
| " Lila,                    | 17 Coombs,                                                                                              | s  |
| " Floyd E.                 | 384 S Jeff, Coldw                                                                                       |    |
| " Mrs Hazel E.             | " [Creamery                                                                                             |    |
| Sands David,               | 54 S Monroe, horseman                                                                                   |    |
| " Mrs Addie,               | 22 N Polk,                                                                                              | w  |

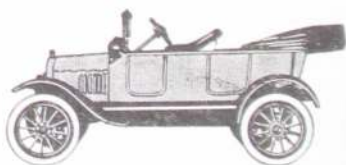

WE DO ALL KINDS OF

## Auto Upholstering Work

We specialize on Fitting Curtains to Open  
with Door

Re-Covering Tops a Specialty

Straighten out Jammed Bodies &amp; Fenders

## W. H. Schmedlen & Son

23-25 N. Hanchett St.

North of Arlington Hotel, Coldwater

PHONE 341-J

In Women's and Children's  
Ready-to-Wear you will find  
perfect satisfaction at

Woodward & Sons'.



|                                                                                                                                                        |                                                                                        |
|--------------------------------------------------------------------------------------------------------------------------------------------------------|----------------------------------------------------------------------------------------|
| <b>Sanford Walter C.</b> , local and long distance taxi service; phone 539; residence 171 S Monroe                                                     | <b>Schmid Wm.</b> , factory managr Caskey-Dupree, phone 198; residence 41 Daugherty    |
| " Mrs Anna J, "                                                                                                                                        | " Mrs Ada J, " s                                                                       |
| " Eugene, 126 Cutter, lab                                                                                                                              | " Margaret, " s                                                                        |
| " Mrs Maude, "                                                                                                                                         | " Frances, " s                                                                         |
| " Mrs Margaret, 70 S Monroe, w                                                                                                                         | " Karl W, " s                                                                          |
| " Mrs Emma R, 160 Jackson, w                                                                                                                           | " Charles F, 117 W. Chi, lab                                                           |
| " Duane, " pharmacist                                                                                                                                  | " Mrs Florence A, " Ly                                                                 |
| " Lewis A, 85 Walnut, M                                                                                                                                | Schmittfranz Selma, 221 N Clay, bk                                                     |
| " Mrs Louie, "                                                                                                                                         | Schrader Mrs Lena M, 218 E Pearl, w                                                    |
| " R Emeline, " stenog                                                                                                                                  | " Reginald A, " s                                                                      |
| " Marshall D, " c s                                                                                                                                    | " Beatrice, " s                                                                        |
| <b>Saunders Harry R.</b> , president Cold-water National Bank; residence 91 E Chicago                                                                  | Schraw Mrs Rose, 166 N Fremont, w                                                      |
| " Mrs Elizabeth, "                                                                                                                                     | Schroeder Emma, cottage mgr S P S                                                      |
| " Allen, " s                                                                                                                                           | Schrontz Cyrenus B, 114 S Jeff, r                                                      |
| " Mrs Sarah M, " w                                                                                                                                     | " Mrs Hattie, " Bx                                                                     |
| " Henry K, 24 N Fremont,                                                                                                                               | " Melvin I, " s                                                                        |
| " Mrs Addie M, " [janitor                                                                                                                              | Schubel Henry W, 20 Waterman, bk                                                       |
| <b>Sawdey W Frank.</b> 74 1/2 W Chi, tinner, all kinds of metal, furnace & roofing work, steel ceilings, etc; residence 56 Cutter                      | " Mrs Katherine, " s                                                                   |
| " Mrs Lillie D, "                                                                                                                                      | " Oliver, " s                                                                          |
| Sawyer Mrs Susan, 100 W Pearl, w                                                                                                                       | " Muriel, " s                                                                          |
| Scaggs Albert C, 204 Henry, M                                                                                                                          | <b>Schultz Dr Samuel.</b> physician & surgeon, S M Building, ph 583; residence 18 Hull |
| " Mrs Matilda A, "                                                                                                                                     | " Mrs Anne, " s                                                                        |
| " Lawrence A, " M                                                                                                                                      | " Gretchen, " s                                                                        |
| " Myrtle B, " ph op                                                                                                                                    | " Richard B, " s                                                                       |
| " Virgil L, " s                                                                                                                                        | " George S, " s                                                                        |
| " Beta A, " s                                                                                                                                          | " Chas C, 33 S Hudson, Ti                                                              |
| " Ivan O, " u                                                                                                                                          | " Mrs Bertha, " u                                                                      |
| Scheick Clara, S P S, nurse                                                                                                                            | Schumaker Roy, 297 Morse                                                               |
| " Julia, " nurse                                                                                                                                       | " Mrs Bernetta, " s                                                                    |
| Scheidler L C, 204 N Clay, painter                                                                                                                     | " Zoa, " s                                                                             |
| " Maude, " Bx                                                                                                                                          | " Ronald, " s                                                                          |
| " Roland G, 34 N Polk, sub                                                                                                                             | " Louise A, " s                                                                        |
| " Mrs Minnie, " [postman                                                                                                                               | Schumacher John, 68 Elm, r                                                             |
| " Rollin N, " s                                                                                                                                        | " Mrs Rosetta, " s                                                                     |
| " Russell G, " s                                                                                                                                       | Scott Maxwell J, 151 E Pearl, c t                                                      |
| " Mrs Frances A, 54 N Polk, w                                                                                                                          | " Mrs Jean, " s                                                                        |
| Schlottman Melvin, 250 S Jefferson, meat cutter                                                                                                        | " Patricia, " s                                                                        |
| <b>Schmedlen W H &amp; Son.</b> 23-25 North Hancock, mfrs roadcars and sulkies; auto painting & trimming a specialty, W H & H E Schmedlen, phone 341-J | " Elder S W Leonard, residence 75 Daugherty                                            |
| Schmedlen Wm H, 57 N Monroe, mfr                                                                                                                       | " Mrs Mae L, " s                                                                       |
| " Mrs M Belle, " s                                                                                                                                     | " Grace L, " cashier                                                                   |
| " H Ehrle, 179 E Pearl, mfr                                                                                                                            | " E Kenneth, " s                                                                       |
| " Mrs Lou, " s                                                                                                                                         | " Herman B, " s                                                                        |
| " Mary Adelaide, " s                                                                                                                                   | " Ellen L, " s                                                                         |
| " Henry Ehrle Jr, " s                                                                                                                                  | " Dorothea L, " s                                                                      |
|                                                                                                                                                        | " Margaret J, " s                                                                      |
|                                                                                                                                                        | " Mable A, " s                                                                         |
|                                                                                                                                                        | Scramlin Mrs Blossom 117 E Chicago, teacher                                            |
|                                                                                                                                                        | Scribner Mrs Mary, 67 Smith, w                                                         |

ROTH, THE PLUMBER

|                                                                                                                                                  |                                                                                                 |
|--------------------------------------------------------------------------------------------------------------------------------------------------|-------------------------------------------------------------------------------------------------|
| Scripter D B, 228 Grand, lab                                                                                                                     | Seibert John C, 140 Henry, machinist                                                            |
| " Mrs Jo Elma, " seamstress                                                                                                                      | " Mrs Cynthia M, "                                                                              |
| Seachrist John F, 180 E Wash. H                                                                                                                  | " Irene H, " s                                                                                  |
| " Mrs Ida M, "                                                                                                                                   | " John C Jr, " u                                                                                |
| Sealock Mrs Mabel F, mgr abstract office; res 59 Jackson                                                                                         | " William, " u                                                                                  |
| " Margaret, " s                                                                                                                                  | Seiler John, 101 N Fremont, r                                                                   |
| Sears Edgar E, 69 N Jefferson, r                                                                                                                 | " Mrs Augusta, " rug weaver                                                                     |
| " Mrs Esther A, "                                                                                                                                | " Anthony F, 155 Walnut, [janitor                                                               |
| " Charles H, " janitor                                                                                                                           | Seils Christian J, 275 W Chicago, c t                                                           |
| " James E, " U S Army                                                                                                                            | " Mrs Luella Burton, "                                                                          |
| " Leon C, 22 W Alden, bus                                                                                                                        | Seitz Margaret, 70 Marshall, teacher                                                            |
| " Mrs Kathleen, " [driver                                                                                                                        | Selby Wallace J, 210 Marshall, agt                                                              |
| " Dorothy M, " s                                                                                                                                 | " Mrs Esther L, "                                                                               |
| <b>Sebald Herbert A</b> , mgr Gas Co, residence 106 Grand                                                                                        | " Mrs Rhoda, 99 Division, D. w                                                                  |
| " Mrs Mary, "                                                                                                                                    | " Mary, " s                                                                                     |
| <b>Secor Silo Co</b> , mfrs silos and cement bricks, Frank S Kipp pres, Gladstone R Beattie vicepres, C S Vincent sec-treas, 167 Race, phone 344 | Sellers Edwin, 28 Green, F                                                                      |
| Seely Annie R, 145 Hull                                                                                                                          | " Fred L, 103 Wright, Ce                                                                        |
| Seelye M O, 76 Hull, chemist Ce                                                                                                                  | " Mrs Flossie, "                                                                                |
| " Mrs Marguerite, "                                                                                                                              | " Frances, " u                                                                                  |
| " Catherine L, " s                                                                                                                               | " Hazel M, " u                                                                                  |
| " Harold M, " s                                                                                                                                  | Semmelroth Melissa, 72 Division, teacher                                                        |
| " Eugene, " u                                                                                                                                    | <b>Seney &amp; Son</b> , battery manufacturers & machinists, 88 W Chicago, S S Seney, H N Seney |
|                                                                                                                                                  | Seney Seymour S, machinist, etc, residence 68 S Sprague                                         |
|                                                                                                                                                  | " Mrs Minnie, "                                                                                 |
|                                                                                                                                                  | " Harvey N, machinist, etc, residence 152 Jackson                                               |
|                                                                                                                                                  | " Mrs Maude, " s                                                                                |
|                                                                                                                                                  | " Jean, " s                                                                                     |
|                                                                                                                                                  | " Jack, " s                                                                                     |
|                                                                                                                                                  | " Virginia, " s                                                                                 |
|                                                                                                                                                  | " Ann Janett, " u                                                                               |
|                                                                                                                                                  | Shand Peter, 63 Race, M                                                                         |
|                                                                                                                                                  | " Mrs Anna, "                                                                                   |
|                                                                                                                                                  | Shank Herman L, 98 S Jefferson, carp                                                            |
|                                                                                                                                                  | " Mrs Nellie M, "                                                                               |
|                                                                                                                                                  | Sharer Robert E, 147 Grand, teacher                                                             |
|                                                                                                                                                  | Sharp Mrs Ida, 390 E Chicago, w                                                                 |
|                                                                                                                                                  | " Fern E, 310 Hull                                                                              |
|                                                                                                                                                  | " Alfred A, 26 S Fremont, F                                                                     |
|                                                                                                                                                  | " Mrs Bertha M, "                                                                               |
|                                                                                                                                                  | " Lylas I, "                                                                                    |
|                                                                                                                                                  | <b>Sharts Park</b> , painter, decorator and hardwood finisher, 168 N Sprague, phone 468-M       |
|                                                                                                                                                  | <b>Shattuck Roy J</b> , funeral director, 27 Marshall; res same                                 |
|                                                                                                                                                  | " Mrs Brownie, "                                                                                |
|                                                                                                                                                  | " Kathryn L, " c s                                                                              |
|                                                                                                                                                  | " Marguerite E, " c s                                                                           |
|                                                                                                                                                  | " Phyllis M, " s                                                                                |

## Seney Battery & Electric Works

MAKERS OF

### The Seney Battery

GOOD AS THE BEST

CHEAPER THAN ANY

### We Repair ALL MAKES Of Batteries

High Grade Machine Work Done on Short Notice

PHONE 222 PHONE

88 West Chicago Street

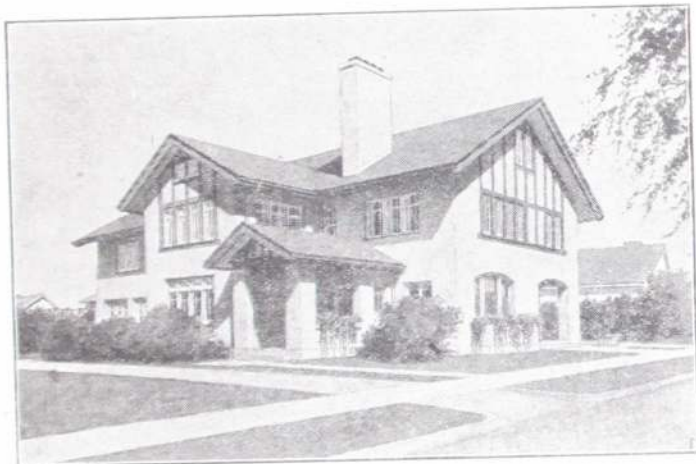

THE SHATTUCK FUNERAL HOME

---

## OUR SIMPLE CREED

---

To strive constantly to establish ourselves high in the esteem of those requiring our services.

To perform our tasks in such a way as to lighten the burden of sorrow that the bereaved must bear.

---

PHONE 262-J

27 Marshall Street

Ambulance Service

|                                         |          |                                              |   |
|-----------------------------------------|----------|----------------------------------------------|---|
| Sheets Milton J, 195 Hull,              | r        | Sheriff Chas C, E Garfield Ave,              | P |
| " Mrs Ellen, 131 Harrison,              | w        | " Mrs Jessie, "                              | s |
| " Mrs Cora B, 44 W Montg,               |          | " Glenn, "                                   | s |
| " Clifton, "                            | clerk, w | " Howard, "                                  | s |
|                                         | Pr       | " Frances, "                                 | s |
| Sheffield Blanche, 112 E Pearl, teacher |          | <b>Sherman Clifford K,</b> tire vulcanizing, |   |
| Shelden Mrs Loesa, 379 E Chicago, w     |          | motorcycle garage, phone                     |   |
| Shenefiel Ernest, 50 Smith, clerk       |          | 478-W                                        |   |
| " Mrs Agnes, "                          |          | shop and res 108 N Fremont                   |   |
| " Yale, "                               | s        | " Mrs Neva, "                                | u |
| " Vaud, "                               | s        | " Clifford K Jr, "                           | u |
| " Laura, "                              | s        | " Eva M, "                                   | u |
| Shenefield Mrs Cora A, 292 W Chi, w     |          | " Jay, 19 S Clay, machinist                  |   |
| " Newton, 26 Harrison, drayman          |          | " Mrs Myrtle, "                              |   |
| " Mrs Mabel, "                          |          | " Sena, 138 E Pearl                          |   |
| Sheneman Mason F, 36 N Fremont, r       |          | " Helen M, 10 Perkins, s                     |   |
| " Mrs Nellie, "                         |          | " Wm B, 107 Division, Ry                     |   |
| Shepherd Frank R, 49 W Montg, Ce        |          | " Mrs Katie L, "                             |   |
| " Mrs Etta F, "                         |          | " John W, "                                  | s |
| " Doris Helen, "                        | s        | " Charles W, "                               | s |
| Sherburne Owen G, E Chicago Road,       |          | " Louis, 59 S Sprague, real est              |   |
| " Mrs Rose B, " [farmer                 |          | " Bert D, 16 Perkins, Ce                     |   |
| " J Barnes, 125 Division, c t           |          | " Mrs Amanda, "                              |   |
| " Mrs Gertrude V, "                     |          | " Robert, " clerk Ry                         |   |
| " Elma, 221 N Clay, bk                  |          | " Vivian, "                                  | s |

Get Rubber Stamps at Bailey's Printing Office

Patronize Directory Advertisers

I want to repair your shoes.

I guarantee satisfaction.

C. A. SHERWOOD,

A. W. Henning Basement,

57 West Chicago St.,

Coldwater,

Mich.

|                                                                                                                          |                                                                       |
|--------------------------------------------------------------------------------------------------------------------------|-----------------------------------------------------------------------|
| <b>Sherman Dr Fred</b> , physician and surgeon, 42 W Chicago, phones, office 233, res 594-W;<br>residence E Garfield Ave | <b>Shuart Clifford</b> , local mgr Express Co; residence 151 S Monroe |
| " Mrs Marion, 131 Elm, w                                                                                                 | " Mrs Florence, "                                                     |
| " Mrs Minnie, 28 Henry, w                                                                                                | " Marion, "                                                           |
| " Mrs Mary L, 122 Harrison, w                                                                                            | " Eleanor, " u                                                        |
| " Mrs Adaline, 420 Grand, w                                                                                              | Shultz Loren E, 234 Division,<br>N Y C teleg op                       |
| " Mrs Maud, 44 Pelton, Ry, w                                                                                             | Shumway Mrs Annie M, 230 E Wash, w                                    |
| <b>Sherwood Chas A</b> , shoe repairing, 57 W Chi, res 12 Taylor                                                         | " Nathan, 51 E Wash                                                   |
| " Mrs Emma G, "                                                                                                          | " Mrs Velma, "                                                        |
| " Mrs Harriet, 112 Jackson, w                                                                                            | " Forest T, " u                                                       |
| <b>E G Shinner Meat Market</b> , 5 West Chicago, phone 24;<br>Harry Warson mgr                                           | Shurtz Fred A, 267 W Chicago, farmer                                  |
| Shipman Mrs Mary P, 62 Division, w                                                                                       | " Mrs Rachel E, "                                                     |
| Shippey Mrs Ida R, 160 Henry                                                                                             | " Albert L, " u                                                       |
| " Elvada, 247 W Chicago, "                                                                                               | Sims James, mgr Kemp & Carroll<br>bakery; res 75 E Montgomery         |
| <b>Showalter &amp; Son</b> , contractors & mfrs of drilled wells, Wm and Don W Showalter                                 | " Mrs Nellie M, "                                                     |
| Showalter Don W, 141 S Jefferson,                                                                                        | " Edward S, " s                                                       |
| " Mrs Nellie M, " [contractor                                                                                            | " Evelyn L, " s                                                       |
| " Earl, 17 Tibbits, F                                                                                                    | Simmons John R, 105 S Monroe, r                                       |
| " Mrs Emma P, "                                                                                                          | " Mrs Mattie, "                                                       |
|                                                                                                                          | " Mrs Grace, 244 E Chicago, w                                         |

**For Reliable, High Grade  
Plumbing at Reasonable  
Prices, Phone Roth, 471-M**

## MEAT AT SHINNER'S MARKET

THE ONLY EXCLUSIVE MEAT MARKET  
IN COLDWATER

PRICE - QUALITY - SERVICE

**E. G. SHINNER & CO., Inc.**

HARRY WARSON, Manager

|                                                                                                                 |                                                                          |
|-----------------------------------------------------------------------------------------------------------------|--------------------------------------------------------------------------|
| <b>Simons W H</b> , asst cashier Coldwater<br>Nat'l Bank; res 30 Morse                                          | <b>Smith Grocery Co</b> , groceries & meats,<br>273 Marshall, phone 418; |
| " Ethel G, " nurse                                                                                              | Clarence C Smith                                                         |
| Simpson Mrs Lucy D, 93 E Alden                                                                                  | <b>Smith Clarence C</b> , 200 N Clay,                                    |
| " John W, " "                                                                                                   | " Mrs Bessie, " [merchant                                                |
| " Charles C, " s                                                                                                | Clarence C Jr, " u                                                       |
| Sinclair Mrs Belle, 95 S Jefferson, w                                                                           | " Donald, 15 Park St, mason                                              |
| Sissem William J, 241 Division, F                                                                               | " Mrs Goldie, " "                                                        |
| " Mrs Maggie, " "                                                                                               | " Doris A, " u                                                           |
| " Bob, " "                                                                                                      | " Jeanette, " u                                                          |
| Sister M Clara, 90 Harrison, teacher                                                                            | " Donna Rose, " u                                                        |
| " M Hilda, " teacher                                                                                            | " Grant L, 156 Cutter, TI                                                |
| " M Ludwina, " teacher                                                                                          | " Mrs Mary E, " Ho                                                       |
| " M Cleophas, " teacher                                                                                         | " Sarah L, " s                                                           |
| " M Felician, " teacher                                                                                         | " Harland G, " s                                                         |
| Sitter Lena, 31 Pelton                                                                                          | " Fred W, 258 E Wash,                                                    |
| " Louis, " retired soldier                                                                                      | " Mrs E Evelyn, " [truckman                                              |
| Sizemore Francis M, 134 Jackson,                                                                                | " Elsie M, " s                                                           |
| " Mrs Alice J, " [farmer                                                                                        | " Chas Leon, " u                                                         |
| Skinner Ralph E, 43 Perkins, truckman                                                                           | " Mrs Florence M, 71 S Clay, w                                           |
| " Mrs Irah, " "                                                                                                 | " Vern E, " P                                                            |
| " Eugene R, " u                                                                                                 | " Helen L, " u                                                           |
| " Harriet M, 82 Grand, bk                                                                                       | " Ora E, 197 W Chi, salesman                                             |
| Slee Dorothy, 106 W Pearl, teacher                                                                              | " Mrs Blanche, " "                                                       |
| <b>Sloman &amp; Tyler</b> , clothing, gents'<br>furnishings and hats, 24 W<br>Chicago, H L Sloman, H A<br>Tyler | " Arthur, " salesman                                                     |
| <b>Sloman Herbert L</b> , 63 N Hudson,                                                                          | " Raymond, " private sec                                                 |
| " Mrs Mildred H, " [merchant                                                                                    | Elizabeth, " s                                                           |
| " Raebel Ann, " s                                                                                               | " Paul F, 26 N Clay, fire truck                                          |
| " Mrs Minnie L, 379 E Chi, w                                                                                    | " Mrs Anna E, " [driver                                                  |
| " Margaret, " nurse                                                                                             | " Nell, 181 Jackson, F                                                   |
| Sly Arthur W, 167 Jackson, C D                                                                                  | " Mrs Ola, " "                                                           |
| " Mrs Della, " stenog                                                                                           | " Chas H, 118 Henry,                                                     |
| " Marion, " u                                                                                                   | " Mrs Ethel L, " [emp Pollock                                            |
| " Doris Lee, " u                                                                                                | " Marlan A, " s                                                          |
| Smalley Mrs Ida G, 48 Division, w                                                                               | " Rolland M, " s                                                         |
| Smallshaw Mrs Frances, 109 Jackson, w                                                                           | " Mrs Belle H, " w                                                       |
| Smiley Mrs Nora, 37 E Montgomery                                                                                | " Mrs Estella, 11 Park Place,<br>nurse, w                                |
| " Charles, " buttermaker                                                                                        | " Mrs Emma, 36 W Pierce, w                                               |
| " Ruby, " office clerk                                                                                          | " Mrs Evaline, 106 Henry, w                                              |
| Smith Myron F, 102 S Jefferson, r                                                                               | " Mrs Ann, 65 N Monroe, w                                                |
| " Mrs May Belle, " "                                                                                            | " Mrs Caroline (aged 91),<br>90 S Monroe, w                              |
| " Llewellyn E, 283 S Jefferson, P                                                                               | " Mrs Ella B, 60 E Chicago, w                                            |
| " Robert E, 39 Cutter, mason                                                                                    | " Mrs Moses, 59 E Pierce, w                                              |
| " Mrs Nancy, " "                                                                                                | " Mrs Lucretia M, 212 Cutter, w                                          |
| " Harold T, " "                                                                                                 | " Mrs Jessie, 160 E Wash, Ho, w                                          |
| " Willis D, 98 Morse, lab                                                                                       | " Vesta, " s                                                             |
| " Mrs Lucile M, " "                                                                                             | " Mrs Evelyn E, 87 Marshall, w                                           |
| " Marguerite L, " u                                                                                             | " Evelyn Myra, " "                                                       |
| " Iva May, " u                                                                                                  |                                                                          |

You can solve that Heating Problem  
by calling A. L. Roth, Phone 471-M

For a Good, Quick Job of PLUMBING,  
Phone A. L. ROTH, 471-M

|                        |                     |         |                           |               |           |
|------------------------|---------------------|---------|---------------------------|---------------|-----------|
| Smith Mrs June,        | 7 Cutter,           | Ho      | Smith Wm J H,             | 11 Grand,     |           |
| " Madeline,            | "                   | s       | " reporter Daily Reporter |               |           |
| " Mrs Hannah,          | 33 W Wash,          |         | " Willard C,              | 152 Division, | painter   |
| " "                    | roomers             |         | " Rolland,                | 83 E Alden,   | s         |
| " Albert,              | 419 W Chicago,      | r       | " Zerelda,                | 50 N Sprague, | s         |
| " Mrs Mary,            | "                   |         | " Orson J,                | 191 Hull,     | farmer    |
| " Eugene L,            | rural mail carrier, |         | " Mrs Lulu,               | "             |           |
| " residence 69 Perkins |                     |         | " Melba Hene,             | "             | s         |
| " Mrs Selma M,         | "                   |         | " Harold,                 | 246 N Hudson, | Ce        |
| " Margaret N,          | "                   | u       | " Mrs Iva,                | "             |           |
| " Fern G,              | "                   | u       | " Vern G,                 | "             | Ce        |
| " Fred A,              | 27 E Pearl,         | postman | " Mrs Florence,           | "             | Ho        |
| " Mrs Addie,           | "                   |         | " Mrs Juna,               | 29 Elizabeth  |           |
| " Timothy E,           | 318 W Pearl,        |         | " Madeline M,             | "             | s         |
| " Mrs Sarah,           | " [postman          |         | " Leucilla,               | S P S         | dom       |
| " Geo E,               | 112 W State,        | lineman | Smithpeter Gus,           | 36 Preston,   | butcher   |
| " Mrs Mae E,           | "                   |         | Smoker Stephen,           | 21 Lilly,     | Ti        |
| " Lois J,              | "                   | s       | " Mrs Rose,               | "             |           |
| " Ihab M,              | "                   | u       | " Wm,                     | 90 S Monroe,  | Ti        |
| " Jesse R,             | "                   | s       | " Mrs Betty,              | "             |           |
| " Maggie,              | 26 W Alden,         | dom     | Smullen J Agnes,          | 193 Morse,    | retoucher |
| " Margaret,            | 55 Pierson,         | stenog  | " Myrtle M,               | "             | bk        |
| " Frank C,             | 590 W Chicago,      | lab     | " James B,                | "             | lab       |
| " Joseph G,            | 25 Harrison,        | lab     |                           |               |           |
| " Phebe,               | 27 Charles          |         |                           |               |           |

Patronize Directory Advertisers

Get Rubber Stamps at Bailey's Printing Office

# Smith Grocery Co.

LARGE AND CHOICE STOCK OF

## Groceries and Meats

Prompt and Courteous Service

We Deliver to All Parts of the City

273 Marshall St. = Phone No. 418

|                                                                                                                                                                             |                                                                                                                                  |
|-----------------------------------------------------------------------------------------------------------------------------------------------------------------------------|----------------------------------------------------------------------------------------------------------------------------------|
| <b>Snyder Geo L.</b> , propr Snyder's Baker-<br>eries, 44 E Chicago, phone<br>160, and 71 W Chicago,<br>phone 40; finest baked goods<br>of every kind;<br>residence 70 Hull | Snyder L Earl, 51 Daugherty, lab                                                                                                 |
| " Mrs Bessie E. "                                                                                                                                                           | " Mrs Myrtle, "                                                                                                                  |
| " Richard V. "                                                                                                                                                              | " Helen, " s                                                                                                                     |
| " James K. "                                                                                                                                                                | " Eleanore, " s                                                                                                                  |
| " Kathryn Rose, "                                                                                                                                                           | " Roscoe, 296 Hull, s                                                                                                            |
| " Harriet L. "                                                                                                                                                              | " Wm, 34 N Hudson, brick<br>mason                                                                                                |
| " Mary Ellen, "                                                                                                                                                             | " "                                                                                                                              |
| " Henry, 201 N Clay, r                                                                                                                                                      | Soldatt Joseph, 80 E Montgomery, lab                                                                                             |
| " Leona, " teacher                                                                                                                                                          | " Mrs Annie, "                                                                                                                   |
| " J. J. "                                                                                                                                                                   | Sorter David H, 263 E Washington, r                                                                                              |
| " Mrs Ida E. "                                                                                                                                                              | " Mrs Louise, "                                                                                                                  |
| " Leona. " s                                                                                                                                                                | " J D, " machinist                                                                                                               |
| " Harvey B, 98 Harrison, janitor                                                                                                                                            | " Mrs Ella M, 159 S Clay, w                                                                                                      |
| " Mrs L Belle, 221 N Clay                                                                                                                                                   | Sousley Paul, 188 Walnut, truckman                                                                                               |
| " Howard K, 63 Walnut, bank                                                                                                                                                 | " Mrs Glema, "                                                                                                                   |
| " Mrs Lucile, " [clerk                                                                                                                                                      | <b>Southern Michigan Nat'l Bank</b> , cor-<br>ner Chicago and Monroe, L E<br>Rose pres, M G Clark vice<br>pres, N G Kohl cashier |
| " Mary E. " u                                                                                                                                                               | <b>Southern Michigan Grocer Co.</b> , 17-19<br>N Hanchett, phone 562                                                             |
| " Howard Jr, " u                                                                                                                                                            | <b>Southern Michigan Oil Co.</b> , 19 s Han-<br>chett, White Star oils and<br>products, C F Strong sec-mgr                       |
| " Hugh L, 84 Peckham, s                                                                                                                                                     |                                                                                                                                  |

A new bathroom? Sure that means  
Roth, the Plumber, phone 471-M

For a Good, Quick Job of PLUMBING,  
Phone A. L. ROTH, 471-M

## The Southern Michigan Oil Co.

(STRICTLY INDEPENDENT)

Owned and Supported by Home People  
Sellers of Quality Products Only

### Southern Gasoline Southern Motor Oils

The Southern Michigan Oil Company is owned, Body and Soul, by over fifty  
of the best local business men and citizens

PATRONIZE HOME INDUSTRY

## The Southern Michigan Oil Co.

Telephone 64

Coldwater, Mich.



# Snyder's Bakeries

44 East Chicago Street

71 West Chicago Street

---

THE HOME OF  
HOME MADE and  
GOOD TASTE BREAD

---



A Full Line of Pastries, Cakes,  
Rolls and Cookies

SPECIAL ORDERS GIVEN PROMPT ATTENTION

PHONE 160  
EAST END

PHONE 40  
WEST END

|                                                                                                                                                                                                                                                                                                                                                                                                                                                                                                                                                                                                                                                                                                                                                                                                                                                                                                                                                                                                                                                                                                                                                                                                                                                                                                                                                                                                                                     |                                                                                                                                                                                                                                                                                                                                                                                                                                                                                                                                                                                                                                                                                                                                                                                                                                                                                                                                                                                                                                                                                                          |
|-------------------------------------------------------------------------------------------------------------------------------------------------------------------------------------------------------------------------------------------------------------------------------------------------------------------------------------------------------------------------------------------------------------------------------------------------------------------------------------------------------------------------------------------------------------------------------------------------------------------------------------------------------------------------------------------------------------------------------------------------------------------------------------------------------------------------------------------------------------------------------------------------------------------------------------------------------------------------------------------------------------------------------------------------------------------------------------------------------------------------------------------------------------------------------------------------------------------------------------------------------------------------------------------------------------------------------------------------------------------------------------------------------------------------------------|----------------------------------------------------------------------------------------------------------------------------------------------------------------------------------------------------------------------------------------------------------------------------------------------------------------------------------------------------------------------------------------------------------------------------------------------------------------------------------------------------------------------------------------------------------------------------------------------------------------------------------------------------------------------------------------------------------------------------------------------------------------------------------------------------------------------------------------------------------------------------------------------------------------------------------------------------------------------------------------------------------------------------------------------------------------------------------------------------------|
| <b>Southern Michigan Telephone Co.</b><br>23 N Monroe, J W Coffey receiver, John Morsman local manager                                                                                                                                                                                                                                                                                                                                                                                                                                                                                                                                                                                                                                                                                                                                                                                                                                                                                                                                                                                                                                                                                                                                                                                                                                                                                                                              | Staffeldt Carl F, 136 Henry, C D<br>" Mrs Nettie E, " " s<br>" Esther C, " " s<br>" Wm A, " " s<br>" Caroline E, " " u<br>" Mrs Eurannah, 33 N Jeff, Ho<br>" Rachel C, " " s<br>" Mrs Caroline, 221 Division, w<br>" Wm A, " " "                                                                                                                                                                                                                                                                                                                                                                                                                                                                                                                                                                                                                                                                                                                                                                                                                                                                         |
| <b>Southworth John B</b> , auto repairing, acetylene welding, 104 W Chicago, phone 507;<br>residence 44 Henry<br>" Mrs Ada L, " " r<br>" Floyd E, 25 N Monroe, " r<br>Sowers Christine, 90 W Pearl, " s<br>Spade Dr Fred A, state inspector, residence 147 W Chicago<br>" Mrs Margaret E, " " s<br>" Wayne M, " " s<br>Sparks Edgar, 69 Pelton, janitor<br>" Mrs Emma C, " " s<br>Speaker Daniel B, 440 E Chi, farmer<br>" Mrs Ida, " " farmer<br>" Fred B, " " farmer<br>" Mrs Wealtha, " " u<br>" Fred B Jr, " " u<br>" Rachel Ann, " " u<br>Speer Robert C, 471 Marshall, r<br>" Mrs Hattie F, " " salesman<br>" Robert J, " " salesman<br>Sperbeek C E, S P S, lab<br>" Belle, " cook<br><b>Spofford Byron S</b> , pres Branch Co Savings Bank, res 92 Grand<br>" Mrs Elizabeth G, " teacher<br>" Ellitheda, " teacher<br>Spooner Mrs Sarah J, 25 Whitten, w<br><b>Sprague Horace J</b> , principal day-school, S P S, res same<br>" Mrs Ada R, " u<br>" Shirley E, " u<br>" Herbert Max, emp S M Oil Co, res 406 E Chicago<br>" Mrs Marjorie B, " u<br>" Albert Max John, " u<br>" Mrs Martha E, 169 Hull, hair weaving, w<br>Squires Evalyn F, 125 Harrison, teacher<br>" Anna B, " Pr<br><b>Stabno George</b> , contractor & builder, phone 471-W; res 67 E Pierce<br>" Mrs Augusta H, " s<br>" Lester L, " s<br>" Ruth Helen, " s<br><b>You can solve that Heating Problem</b><br>by calling <b>A. L. Roth, Phone 471-M</b> | Stafford Mrs Etta L, 123 Morse, w<br>" Thomas, s et<br>" John C, 197 W Chicago, r<br><b>Stag Cafe</b> , 51 W Chicago, short orders for gents only, billiards in connection, O F Bernholtz propr, phone 340<br>Stahl Mrs Louella, 107 Hull, Ho<br>" Corinne, " s<br>" Mrs Ola, 262 N Hudson, Ho, w<br>" Henry 97 Pierson, r<br>Stall Frank, 35 N Monroe, lab<br>" Mrs Nellie, " s<br>" Dullas, " s<br>Stalhood Wilson C, 100 Walnut,<br>" Mrs Grace L, " [abattoir<br>" Rex, " s<br>" Faye, " s<br>" Myrtle, " s<br>" Georgia, " s<br>" Margaret, " s<br>" Roy, " u<br>" Anita, " u<br>" Ray, " u<br><b>Stahnecker John</b> , mgr Citizens Ice Co, residence 97 Coombs<br>" Mrs Jennie C, " u<br>Stahowiak Geneva, 18 Elizabeth, s<br>Staley Bradley, 19 Jay, M<br>" Mrs Nina, " M<br>" William, " M<br>" Max, " M<br>" Mark, " s<br>" Marshall, " s<br>" Hazel, " s<br>" Wilbur H, " u<br><b>Standard Garage</b> , 11 S Hudson, phone 164, T H Ball propr<br>Standard Oil Stations, 33 E Chicago, Harry Hutchins mgr, and 92 W Chicago, R G McCurley mgr<br><b>Standard Plumbing Shop</b> , see J Manzer |
| <b>Get Rubber Stamps at Bailey's Printing Office</b>                                                                                                                                                                                                                                                                                                                                                                                                                                                                                                                                                                                                                                                                                                                                                                                                                                                                                                                                                                                                                                                                                                                                                                                                                                                                                                                                                                                |                                                                                                                                                                                                                                                                                                                                                                                                                                                                                                                                                                                                                                                                                                                                                                                                                                                                                                                                                                                                                                                                                                          |

|                                                                                                     |                                                 |
|-----------------------------------------------------------------------------------------------------|-------------------------------------------------|
| <b>Stansell Irving L.</b> , auto and fire ins, collection atty, Clarke Block; residence 28 N Monroe | <b>Stauder Mrs Lucinda R.</b> , 18 Elizabeth, w |
| " Wm T., " ins agent                                                                                | <b>Steele Mrs Matilda.</b> 28 Williams, w       |
| " Mrs Jessie M., "                                                                                  | " " Kathren, "                                  |
| " Harry T., " undertaker's assistant                                                                | " " Marion, cottage mgr; S P S                  |
| " A La Verne, 134 Grand,                                                                            | <b>Steffaniak James,</b> 161 Walnut, miller     |
| " Mrs Lelia, " [postman                                                                             | " " Mrs Agnes, "                                |
| " Robert A., " u                                                                                    | " " John, "                                     |
| " Carl Taylor, " u                                                                                  | " " Rose C., " teacher                          |
| <b>Stansbury Mrs Lillian M.</b> 21 N Clay                                                           | " " Paul J., "                                  |
| " Oran L., " sausage maker                                                                          | " " Helen D., " stenog F                        |
| " Hubert E., " waiter                                                                               | <b>Steffey A Jay,</b> 85 N Hanchett, clerk      |
| " Babe R., " P                                                                                      | " " Mrs Lottie, "                               |
| " Samuel F., " u                                                                                    | " " Maurice, " R                                |
| <b>State Public School,</b> for dependent and neglected children, E State St, H A Hamp, supt        | " " Mrs Florence, "                             |
| <b>Starr Georgiana L.</b> 65 E Chicago                                                              | " " Robert J., " u                              |
| <b>St Clair Mrs Luella,</b> 64 Jackson, w                                                           | " " E Dean, 152 Morse, postman                  |
| " Mabel K., " bk                                                                                    | " " Mrs Iva F., "                               |
| " John N., 63 S Jefferson, clerk                                                                    | " " Hope Aileen, " *                            |
| " Mrs Hazel I., "                                                                                   | " " Howard, 25 W Wash, clerk                    |
| " Kathrynne Edith, " s                                                                              | " " Mrs Norene, " teacher                       |
| " Lorene I., " u                                                                                    | " " Loren, 53 N Hudson, au                      |
|                                                                                                     | " " Mrs Anna, " Pr                              |
|                                                                                                     | " " Lorene, " c s                               |
|                                                                                                     | " " Lucile, " s                                 |
|                                                                                                     | " " Wayne, " s                                  |
|                                                                                                     | <b>Stenger Raymond,</b> S P S, farmer           |

# LUNCHES

CANDIES - CIGARS - TOBACCO  
BILLIARDS AND POOL

SHORT ORDERS OUR SPECIALTY

# STAG CAFE

Quality First — Best Service

O. F. BERNHOLTZ.

PHONE 340

PROPRIETOR

|                                           |                                           |
|-------------------------------------------|-------------------------------------------|
| Stepper John G, 142 Grand (aged 90) r     | Stone Mrs Louisa, 116 S Hudson, w         |
| Sterling Eugene, 21 W Alden, lab          | " Daniel, " canvasser                     |
| " Mrs Alma E, " California                | " Mrs Nellie, " "                         |
| Perfume Co agent                          | " Inga, teacher S P S                     |
| Stetler Adrian A, 304 E Wash, carp        | Storr Ralph S, 322 W Pearl, au            |
| " Mrs Mary A, " "                         | " Mrs Florence C, " "                     |
| " Raymond, 35 Munson, s                   | " Henry S, " s                            |
| Stevens Claude A, 418 S Jefferson, Ce     | " Floyd J, " s                            |
| " Mrs Byrd, " "                           | " Lloyd J, " s                            |
| " Frances, " s                            | " Ellis C, " s                            |
| " Horace, 132 Elm, lab                    | " Robert R, " u                           |
| " Isabelle, 88 E Chicago, bk              | Stoughton Mrs Mary C, 127 Morse, w        |
| " Wm A, rural mail carrier,               | Stout Scott B, 60 Morse, auto painter     |
| residence 128 E Pearl                     | " Mrs Agnes O, " "                        |
| " William D, " s                          | " Ralph, 67 W Alden, Standard             |
| " Donald A, " s                           | " Mrs Edna, " [Oil truck                  |
| Steward F A, 106 Perkins, porter          | " Edith M, " s                            |
| " Mrs Hazel, " "                          | " Ruby, " s                               |
| " Ernest R, 35 Wright, lab                | Stowe Roy J, 32 Abbott, au                |
| " Mrs Birdie, " "                         | " Mrs Frances, " "                        |
| " Lawrence R, " s                         | " Donald, " s                             |
| <b>Stewart Dr Fred W, physician, over</b> | " Edna, " s                               |
| <b>Kingsley's Pharmacy, phone</b>         | " Royal, " s                              |
| <b>188; res 295 Marshall</b>              | " Eunice, " u                             |
| " Mrs Minnie, " "                         | " Della, 256 Division, D                  |
| " George, 97 S Hudson, r                  | " Lutie L, " D                            |
| " Mrs Sophronia, " "                      | Stowell Mrs Grace, 114 S Monroe,          |
| " Clarence, " Ho                          | dressmaker                                |
| " Waive, 137 N Jefferson, Ho              | St Pierre Henry, 89 N Clay, Br            |
| " Mrs Hazel, " "                          | " Mrs Harriet, " "                        |
| " Clifton, " s                            | <b>Straw Fred E, groceries, meats and</b> |
| " Bertha, 142 Hull                        | <b>notions, 51 N Fremont, phone</b>       |
| Stieckel George H, 21 Church, P           | <b>702; res 88 Hull</b>                   |
| Stiekney James L, 170 Wat, truckman       | " Mrs Jessie, " "                         |
| " Mrs Jessie M, " s                       | " Ruth F, " s                             |
| " Pauline J, " s                          | " Vera G, " s                             |
| " Cecile D, " u                           | " Mark W, " u                             |
| " Doris E, " u                            | " Benjamin E, 70 W Alden,                 |
| " Lamoine M, " u                          | " Mrs Ella M, " [carpenter                |
| Stütz Henry C, 229 E Washington, r        | " Lillian E, " bank clerk                 |
| " Mrs Dora L, " "                         | " Garry L, engineer Water                 |
| " Arthur, " R                             | Works; res Van's Ave                      |
| Stockdale Mrs Jennie, 154 Harrison, w     | " Mrs Martha M, " "                       |
| " Benjamin, W State St, farmer            | " Clayton L, " s                          |
| " Mrs Mary J, " "                         | " Florence, " s                           |
| " Bert E, 112 Peckham, Ry                 | " Paul, " u                               |
| " Mrs Annie, " Ly                         | " Wm R, 113 N Polk, clerk                 |
| Stokes Mrs Anna M, 150 Jackson, w         | " Mrs Mary J, " "                         |
| " Frank, 101 Walnut, r                    | " Mary L, " s                             |
| " Mrs Anna S, " "                         | Streeter Almon J, 227 Church, C D         |
| " Chas F, " s                             | " Kenneth R, " s                          |
| " Kathryn, " s                            | " Mildred M, " s                          |
|                                           | Strickland Jerome, 204 N Hudson, r        |
|                                           | Stroh Mrs Alta L, 34 N Hudson, w          |

For a Good, Quick Job of PLUMBING,  
Phone A. L. ROTH, 471-M

ROTH, THE PLUMBER

## USE THE TELEPHONE

With the Telephone in your home you are protected in time of Fire, Burglars, or Sickness. Also in close touch with the Stores and Neighbors.

The Telephone rates are reasonable and within the reach of everyone.

For information concerning rates on long distance calls, call Information Operator.



**SOUTHERN MICHIGAN  
TELEPHONE  
COMPANY**



**JOHN MORSMAN, Local Manager**  
Phone No. 200

|                                                                                                                 |                                                                                                                                                          |
|-----------------------------------------------------------------------------------------------------------------|----------------------------------------------------------------------------------------------------------------------------------------------------------|
| <b>Strong Samuel D.</b> , pres Homer Furnace Co, res 57 Hull                                                    | Sunday Marshall, 216 Division, lab                                                                                                                       |
| " Mrs Ella, "                                                                                                   | " Mrs Alpha L, "                                                                                                                                         |
| " Margaret, " e s                                                                                               | " Louisa, " s                                                                                                                                            |
| <b>Strong C Bruce</b> , vice pres Homer Furnace Co, res 211 W Pearl                                             | " Earl S, " s                                                                                                                                            |
| " Mrs Grace E, "                                                                                                | " E Arlene, " s                                                                                                                                          |
| " Jerry Duncan, " s                                                                                             | Surdan Jeff, 30 Harrison                                                                                                                                 |
| " Jeanne Gould, " u                                                                                             | " Mrs Peggie, "                                                                                                                                          |
| <b>Strong Roswell B.</b> , gen'l mgr Homer Furnace Co, res 251 Marshall                                         | <b>Sutherland Mrs Olga L.</b> , trained Spirella corsetiere, Olevnit Lingerie, also health, accident & fire insurance, phone 408-R; residence 60 Jackson |
| " Mrs Marie, "                                                                                                  | Sutton Corydon D, 134 S Monroe, postman                                                                                                                  |
| " Betty Jane, " s                                                                                               | " Hiram W, 105 Perkins, lab                                                                                                                              |
| " Douglas J, " u                                                                                                | " Mrs Lodema, "                                                                                                                                          |
| <b>Strong Ralph W.</b> , see Homer Furnace Co, residence 130 E Chicago                                          | " Robert A, " Ho                                                                                                                                         |
| " Mrs Margaret L, "                                                                                             | " Lizzie, cottage mgr, S P S                                                                                                                             |
| <b>Strong Clarence F.</b> , pres Coldwater Garage Co, mgr S M Oil Co, 13-27 S Hanchett; residence 44 N Hanchett | <b>Swaffield &amp; Hibbard</b> , 111-113 W Chi, general blacksmithing, heavy hardware, structural ironwork and auto springs; E M Swaffield, F A Hibbard  |
| " Mrs Vera B, "                                                                                                 | Swaffield Eugene M, 129 E Pearl,                                                                                                                         |
| " Clarence C, " musician                                                                                        | " Mrs Eliza A, " [blacksmith                                                                                                                             |
| " Charles F, " s                                                                                                | <b>Swain James</b> , real estate and insurance, Farmers' Mutual Bldg, phone 80; res 366 E Chicago                                                        |
| " Doris F, " s                                                                                                  | " T Elwood, " merchant                                                                                                                                   |
| " Berton A, 94 Taylor, r                                                                                        | " S Alleen, " e s                                                                                                                                        |
| " Mrs Hester, "                                                                                                 | " Fred A, 203 Marshall, engineer                                                                                                                         |
| " Mrs Cora M, 31 Church, C D, w                                                                                 | " Hazel Maree, " s                                                                                                                                       |
| " Kenneth, " C D                                                                                                | " John, 35 E Pearl, lab                                                                                                                                  |
| " Grace F, 144 E Wash, bk                                                                                       | " Mrs Lillian, "                                                                                                                                         |
| " Opal, 115 E Pearl, s                                                                                          | " Edwin, 228 Cutter, Ho                                                                                                                                  |
| " Baxter H, 11 Morse, r                                                                                         | " Mrs Daisy, "                                                                                                                                           |
| Stukey Meno E, 30 W Pierce, road                                                                                | " John Edwin Jr, " u                                                                                                                                     |
| " Mrs Blanch, " [contractor                                                                                     | " Kenneth, 42 Race, U S army                                                                                                                             |
| " Margaret, " Pr                                                                                                | " Mrs Anna, 18 W Pearl, milliner, w                                                                                                                      |
| " Lyle, " road work                                                                                             | " Mrs Ella, " w                                                                                                                                          |
| " Dorotha, " s                                                                                                  | " Paul, 4 Hooker, butcher                                                                                                                                |
| " Lowell, " s                                                                                                   | Swan Howard K, 400 E Chicago, printer                                                                                                                    |
| " Harold, " s                                                                                                   | " Mrs Bessie, "                                                                                                                                          |
| Stulting Mrs Cora, 124 E Chicago, w                                                                             | " John E, " u                                                                                                                                            |
| " Robert J, " s                                                                                                 | " John L, 85 Cutter, lab                                                                                                                                 |
| Stygles Mabel I, 256 S Jefferson                                                                                | " Mrs Mabel A, "                                                                                                                                         |
| Sullivan Daniel, emp Arlington                                                                                  | Swantek Frank, 134 Walnut, M                                                                                                                             |
| " James, 160 Division, Ry                                                                                       | " Mrs Agnes, " u                                                                                                                                         |
| " Paul, " clerk                                                                                                 | " Louise, " u                                                                                                                                            |
| " Mary, 15 Henry, emp S P S                                                                                     | <b>Sweeney Patrick H.</b> , sec-treasurer Wolverine Portland Cement Co; residence 131 N Clay                                                             |
| " Mary A, 55 Pierson,                                                                                           | " Mrs Mary C, "                                                                                                                                          |
| " Agnes, " D                                                                                                    | " Idea B, 76 N Hanchett, lab                                                                                                                             |
| Sumner Mrs Lizzie, 123 Walnut, w                                                                                |                                                                                                                                                          |
| <b>Sun &amp; Star</b> , 22 W Pearl, job printing in connection, J S Evans editor and publisher                  |                                                                                                                                                          |

For a Good, Quick Job of PLUMBING,  
Phone A. L. ROTH, 471-M

|                                                                                                                            |                                                                                                                                                                                 |
|----------------------------------------------------------------------------------------------------------------------------|---------------------------------------------------------------------------------------------------------------------------------------------------------------------------------|
| <b>Sweet &amp; Morgan</b> , bicycles and sport-<br>ing goods, 76 W Chicago,<br>phone 119-J; William J Sweet,<br>M F Morgan | Swihart Chas A, 17 Perkins, P<br>" Chas F, 52 W Montgomery, Co<br>" Mrs Alice, "<br>" Irene, " teacher<br>" Harold, " c s<br>" William, " s<br>" Clarence, " s<br>" Robert, " u |
| Sweet William J, 118 S Clay, bicycles                                                                                      | Swits Hazen J, 162 Walnut, clerk<br>" Mrs Gladys O, "                                                                                                                           |
| " Mrs Carrie M, "                                                                                                          | Swope Mrs Roxy, 62 Daugherty, w                                                                                                                                                 |
| " William H, " bank clerk                                                                                                  | <b>Symons John T</b> , principal high school<br>phone 607-M; res 121 E Wash                                                                                                     |
| " Madelyn L, " s                                                                                                           | " Mrs Florence, " s                                                                                                                                                             |
| " Ramona C, " s                                                                                                            | " John E, " s                                                                                                                                                                   |
| " Mrs Jennie, 166 N Clay, w                                                                                                | " Richard L, " u                                                                                                                                                                |
| " Mrs Lydia, 54 S Monroe, D                                                                                                |                                                                                                                                                                                 |
| " Mrs Helen R, 128 E Wash, w                                                                                               |                                                                                                                                                                                 |
| " Martin B, 176 Church, baker                                                                                              |                                                                                                                                                                                 |
| " Mrs Dessie Mae, " s                                                                                                      |                                                                                                                                                                                 |
| " Orlo T, " s                                                                                                              |                                                                                                                                                                                 |
| " Dorothy L, " s                                                                                                           |                                                                                                                                                                                 |
| " Energy, " r                                                                                                              |                                                                                                                                                                                 |
| Swezey Perry A, 279 Marshall, farmer                                                                                       |                                                                                                                                                                                 |
| " Mrs Ida M, "                                                                                                             |                                                                                                                                                                                 |
| Swift Rial W, E Garfield, emp Legg                                                                                         |                                                                                                                                                                                 |
| " Mrs Mary, "                                                                                                              |                                                                                                                                                                                 |
| Swihart Roy, 236 Division, P                                                                                               | Tappen John W, 121 N Hudson, carp<br>" Mrs Gertrude, "                                                                                                                          |
| " Mrs Pearl, " s                                                                                                           | Tappenden Morris E, 77 Waterman, au<br>" Mrs Elspeth, " u                                                                                                                       |
| " Richard, " s                                                                                                             | " Morris R, " u                                                                                                                                                                 |
| " Ralph E, 271 Marshall, Ho                                                                                                | Tarr William J, 318 W Pearl, s                                                                                                                                                  |
| " Mrs Mabel I, " u                                                                                                         |                                                                                                                                                                                 |
| " Maxine V, " u                                                                                                            |                                                                                                                                                                                 |

## T

# SWEET & MORGAN

76 West Chicago St., Coldwater, Mich.

## LARGEST STOCK OF BICYCLES IN BRANCH COUNTY

Branch County Agents Johnson Outboard Motors

### ACETYLENE WELDING, RADIATOR REPAIRING

A Large Assortment of Fishing Tackle  
A Complete Stock of Popular Priced Pocket Knives

### GUNS AND AMMUNITION

Flash Lights and Batteries of All Kinds  
Bicycle Tires and Sundries

Locks Repaired - Keys Made and Fitted  
Baby Carriage Tires Put On

 BICYCLE REPAIRING OUR SPECIALTY

|                                                                                 |                                                                               |
|---------------------------------------------------------------------------------|-------------------------------------------------------------------------------|
| Taschner Fred G, barber (Benjamin & Taschner), 11 S Monroe; residence 386 Grand | <b>Taylor Harry L</b> , Buick Garage, (Warner Buick Co), residence 20 Lincoln |
| " Mrs Blossom, "                                                                | " Mrs Maude E, "                                                              |
| " Richard H, " s                                                                | " Percy B, " s                                                                |
| " Philip J, " s                                                                 | " Mrs Hellen M, 86 W Wash, w                                                  |
| Tash Allen, 55 E Washington, Ce                                                 | " Mrs A D, 185 W Chicago, w                                                   |
| " Mrs Helen, "                                                                  | " Ivalda D, 17 Perkins, P                                                     |
| " Roger A, " u                                                                  | " Mrs Ella R, "                                                               |
| <b>Taylor Edson S</b> , Justice of the Peace, 46 E Chicago; residence 221 Morse | " Wm F, 116 E Pearl, cigarmkr                                                 |
| " Wm H, 293 W Pearl, M                                                          | " Mrs Nellie E, "                                                             |
| " Mrs Ethel, "                                                                  | " Edward (Wat), 66 Waterman,                                                  |
| " Melvin, " s                                                                   | " Mrs Mary M, " [Br                                                           |
| " Eldred, " s                                                                   | " Herbert E, cor State & Grand                                                |
| " Wendell, " u                                                                  | " Mrs Minnie, " nurse                                                         |
| " George R, 420 S Clay, F                                                       | " Alison E, " electrician                                                     |
| " Mrs Bernice D, "                                                              | " Cash C, 145 Marshall, farmer                                                |
| " Herbert G, W Garfield Ave, F                                                  | " Mrs Jennie, "                                                               |
| " Mrs Edith, "                                                                  | " Bessie, "                                                                   |
| " Daisy, " s                                                                    | " Arthur, 45 Cutter, C D                                                      |
| " George, " u                                                                   | " Mrs Evelyn, " Ho                                                            |
| " Jack, " u                                                                     | " Thomas, 251 Cutter, C D                                                     |
| " Chas H, 338 E Chicago, farmer                                                 | " Mrs Saty, "                                                                 |
| " Mrs Ina, "                                                                    | " Arthur, " C D                                                               |
| " Mrs Minnie M, 152 N Jeff, Pr, w                                               | " Ralph, " lab                                                                |
|                                                                                 | " Cora C, 68 N Hanchett, s                                                    |
|                                                                                 | " Percy, 22 W Washington, s                                                   |

## WARNER BUICK CO.

B. R. WARNER

H. L. TAYLOR

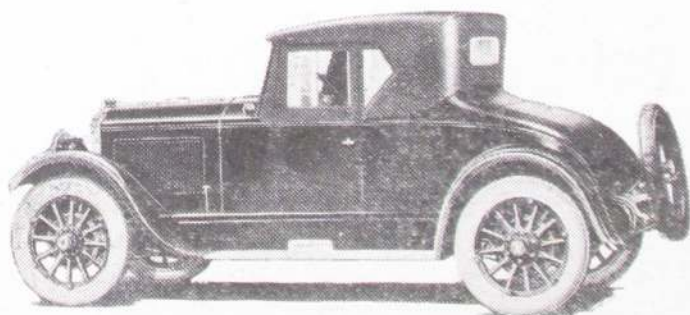

When Better Automobiles Are Built, BUICK Will Build Them

And When Better Service is Given, Warner Buick Will Give It.

Phones 725 and 770

Opp. Court House



|                                              |          |                                          |         |
|----------------------------------------------|----------|------------------------------------------|---------|
| Teachout John, W Garfield Ave,               | lab      | Tessin Louis, 63 W Washington,           | F       |
| " Mrs Grace,                                 | "        | Terpening Mrs Sarah A, 230 S Jeff, w     |         |
| " Lola,                                      | "        | " Edna E,                                | teacher |
| " Stephen M, 33 Pierson,                     | r        | Thayer Milo W, 21 N Polk,                | F       |
| " Elmer M, 5 Perkins,                        | F        | " Mrs Aileen,                            | "       |
| " Mrs Ella H,                                | "        | <b>Thomas James A,</b> optometrist, over |         |
| Teall Mrs Esther B, 95 E Park Ave            |          | S M Bank, phone 168,                     |         |
| " Edwin O,                                   | "        | residence 115 Harrison                   |         |
| " Myrtle L,                                  | "        | " Mrs Alice S,                           | "       |
| " Robert,                                    | " u      | " John E,                                | s       |
| " Dennis C,                                  | U S Army | " James S,                               | u       |
| " Ralph O,                                   | P        | " Gideon S, 311 Marshall,                | r       |
| " Gladys L,                                  | "        | " Mrs Louella M,                         | "       |
| " Mary H,                                    | s        | Thoms James E, production mgr            |         |
| " Edna B,                                    | s        | Pratt Mfg Co, res 40 E Pierce            |         |
| " Fred M,                                    | s        | " Mrs Kathleen,                          | "       |
| <b>Teller Arthur E,</b> phone 276-J, painter |          | " Georgiana,                             | s       |
| and paper hanger;                            |          | <b>Thomson Rev Chas K,</b> rector St.    |         |
| residence 258 Grand                          |          | Mark's Episcopal Church,                 |         |
| " Mrs Lydia A,                               | "        | phone 275-M; res 113 E Chi               |         |
| " H Ruth,                                    | "        | " Mrs Miriam E,                          | "       |
| " Wilford D,                                 | painter  | " Virginia E,                            | s       |
| " Audrey E,                                  | s        | " Kenneth B,                             | s       |
| " Arthur L,                                  | "        | " Miriam E,                              | u       |
| " Bert H, 154 E Pearl,                       | barber   | " Janet A,                               | u       |
| " Mrs Ella,                                  | "        |                                          |         |
| " Hudson, 110 Waterman,                      | r        |                                          |         |
| " Cora,                                      | "        |                                          |         |

ROTH. THE PLUMBER

# JAMES A. THOMAS

## OPTOMETRIST

WHOSE BUSINESS IS EXAMINING EYES—  
AND THE MAKING OF

# GOOD GLASSES

SOUTHERN MICHIGAN BANK BUILDING  
PHONE 168

|                                                                             |                                                                                                                        |
|-----------------------------------------------------------------------------|------------------------------------------------------------------------------------------------------------------------|
| <b>Thompson John R.</b> , cashier Coldwater National Bank; res 189 N Hudson | Tift Mrs Myra E, 21 W Montg, Ho, w                                                                                     |
| " Mrs Ruth V, " "                                                           | " Flossie, 183 N Fremont, stenog Ce                                                                                    |
| " John R Jr, " s                                                            | " Hugh J, " s                                                                                                          |
| " William A, 98 N Hanchett, Ce                                              | " Mrs Daisy G, 99 Grand, w                                                                                             |
| " Mrs Rose M, " agent                                                       | " Helen R, " stenog F                                                                                                  |
| " Justine Y, " s                                                            | " Max A, " s                                                                                                           |
| " Charles, 162 S Clay, lab                                                  | Tillotson Albert M, 165 W Pearl                                                                                        |
| " Louis R, 66 W Pearl, F                                                    | " Mrs Ethel, " "                                                                                                       |
| " Mrs Lena, " bk                                                            | " John C, " s                                                                                                          |
| " Mrs Mary J, 36 W Pierce, clerk, w                                         | Tilton Mrs Mary A, 45 E Wash, w                                                                                        |
| " Chas D, 223 Division, r                                                   | <b>Tinkham Earl</b> , Coldwater hatchery, day old chicks a specialty, also custom hatching, phone 730-W; res 336 Grand |
| " Julian F, 147 Church, [salesman                                           | " Mrs Lora, " "                                                                                                        |
| " Mrs Bessie A, " "                                                         | " Mrs Cynthia, 53 S Hudson, w                                                                                          |
| " Thelma B, " s                                                             | Timerson Mrs Josephine, 138 N Jeff, w                                                                                  |
| " Charles R, 204 S Jefferson, r                                             | <b>Titus Thurlow</b> , iron founder, 66-76 Clark St, special castings promptly made; residence 120 Marshall            |
| " Mrs Mary V, " s                                                           | " Mrs Claribel, " "                                                                                                    |
| " Frank L, 137 Wat, painter                                                 | " Lucius C, " Ti                                                                                                       |
| " Mrs Mary, " "                                                             | " Walter R, 69 Elm, Ti                                                                                                 |
| " George L, " s                                                             | " Mrs Jennie E, " "                                                                                                    |
| " Fred H, concrete contractor, residence 20 Taylor                          | " Howard W, " s                                                                                                        |
| " Mrs Pearl, " "                                                            |                                                                                                                        |
| Thornton Mrs Lydia, 6 Chicago Ave, w                                        |                                                                                                                        |

# 3% INTEREST

PAID ON CERTIFICATES  
AND SAVINGS DEPOSITS



## COLDWATER NATIONAL BANK

Coldwater, Michigan

H. R. SAUNDERS, President J. R. THOMPSON, Cashier

W. H. SIMONS, Assistant Cashier

|                       |                   |         |                             |                                  |            |
|-----------------------|-------------------|---------|-----------------------------|----------------------------------|------------|
| Tobalske Stanley,     | 134 Walnut,       | F       | Travis Kathryn L,           | 45 N Hanchett,                   | s          |
| " John,               | " "               | F       | " Ralph R,                  | 36 E Montgomery                  |            |
| Todd Wm H,            | 11 Harrison,      | r       | " Mrs Arlene M,             | " "                              |            |
| " John L,             | " real estate     |         | Treacher Marjorie,          | 33 W Wash,                       |            |
| " Mrs Anna,           | " "               |         | " "                         | waitress                         |            |
| Tomlinson Amasa,      | 141 Wright,       | P       | <b>Treat S I &amp; Son,</b> | hides, pelts, raw furs,          |            |
| " Mrs Mary S,         | " "               |         | " "                         | junk, slaughterers and render-   |            |
| Tompkins Mrs Irene C, | 39 W Montg. w     |         | " "                         | ers of tallow & grease, 20-24    |            |
| " Theda H,            | 53 Henry,         | clerk   | " "                         | S Hudson. S I & F W Treat        |            |
| " Carl,               | 96 Bennett,       | lab     | Treat Frank W,              | 146 S Monroe,                    | hide       |
| " Herbert J,          | " "               | P       | " Mrs Dora,                 | " "                              | buyer      |
| " Mrs Delnora,        | " "               |         | " Samuel L,                 | " "                              | s          |
| " Jay L,              | " "               | Ce      | <b>Treat Auto Parts Co,</b> | auto wreckers,                   |            |
| " Lloyd B,            | " "               | s       | " "                         | used parts, tires and acceso-    |            |
| " Mildred D,          | " "               | s       | " "                         | ries, 26-28 S Hudson, phone 306; |            |
| " J Carl,             | " "               | s       | " "                         | F Leslie Treat mgr               |            |
| " Bernice,            | " "               | s       | Treat F Leslie,             | 15 N Jeff,                       | salesman   |
| " Sanford,            | 25 Preston,       | Ce      | " Mrs Marjorie M,           | " "                              |            |
| Totman Frank L,       | 175 E Wash,       | painter | " Webster,                  | " "                              | u          |
| " Mrs Eva,            | " "               |         | " Martha Ann,               | " "                              | u          |
| Tracy Mrs Minnie B,   | 31 N Jefferson, w |         | " Mrs Ann W,                | 55 N Hudson,                     | w          |
| " Dennis,             | 35 N Clay,        | Ce      | " Wm E, W                   | Garfield Ave,                    |            |
| " Mrs Etta,           | " "               |         | " Mrs Julia E,              | " "                              | [farmer    |
| " John W,             | " "               | F       | " Vern I,                   | 16 W Pearl,                      | truckman   |
| " Helen M,            | " "               | clerk   | " Mrs Katharine S,          | " "                              |            |
| " Luther E,           | 35 Henry,         | R       | " Samuel I,                 | " "                              | hide buyer |
| " Mrs Elma B,         | " "               |         |                             |                                  |            |

Largest Wreckers of Automobiles in Michigan

# Treat Auto Parts Co.



Our business is wrecking old and smashed cars and saving the parts. If in need of parts, give us a trial.

WE CAN SAVE YOU MONEY

PHONE 306

26-28 South Hudson Street, Coldwater, Mich.

|                                           |                            |     |                                              |
|-------------------------------------------|----------------------------|-----|----------------------------------------------|
| Tressler Lester,                          | S P S,                     | lab | <b>Tuckey Frank B,</b> carpenter, phone      |
| " Burdette,                               | "                          | lab | 436-W; res 224 S Jefferson.                  |
| <b>The Tribolet Co.</b>                   | 5 and 10c store, 15        |     | " Mrs M Isabelle,                            |
|                                           | W Chicago, household goods |     | " guitar instructor                          |
|                                           | and novelties              |     | " Phebe L, 5 <sup>th</sup> Sherman           |
| Tribolet Adolph J,                        | 12 W Alden,                |     | " Arthur R, 242 W Pearl, P                   |
|                                           | merchant                   |     | " Mrs Sarah,                                 |
| " Harold A,                               | " merchant                 |     | " Alice,                                     |
| " Mrs Belle,                              | "                          |     | " Frances,                                   |
| Triboisky Barbara,                        | 21 N Jeff, nurse           |     | " Arthur J,                                  |
| Tripp Romaine B,                          | 253 E Wash, Ry             |     | <b>Tupper &amp; Watson,</b> agricultural im- |
| " Mrs Ione G,                             | 71 N Hanchett,             |     | plements, silos, gasoline en-                |
|                                           | music teacher              |     | gines, wagons, harnesses, etc.               |
| " Frances,                                | "                          | s   | 107-109 W Chi, Solon E Tup-                  |
| Trotter Eleanor E,                        | 18 Clarke Ave,             | u   | per, R Howard Watson,                        |
| Truesdell Mrs Rebecca,                    | 164 E Pearl, w             |     | phone 87                                     |
| Trump Calvin,                             | 111 Wright,                | r   | <b>Tupper Solon E,</b> agricultural imple-   |
| <b>Tucker Louis,</b> propr Army Store, 29 |                            |     | ments, etc (Tupper & Watson)                 |
|                                           | W Chicago; res 65 S Hudson |     | residence 123 N Jefferson                    |
| " Mrs Sarah,                              | "                          |     | " Mrs Mary E,                                |
| " Sylvia L,                               | "                          | s   | " Mabel E,                                   |
| " Minnie,                                 | "                          | s   | " Ruth V,                                    |
| " Joseph,                                 | 34 Smith,                  | lab | <b>Turner Geo C,</b> part owner Southern     |
| " Mrs Iva,                                | "                          | C D | Michigan Grocer Co;                          |
| " Theodore,                               | "                          | Ho  | residence 71 E Pearl                         |
| " Raymond,                                | "                          | s   | " Mrs Nina S,                                |
|                                           |                            |     | " Gilbert C,                                 |
|                                           |                            |     | " Mrs Josephine,                             |

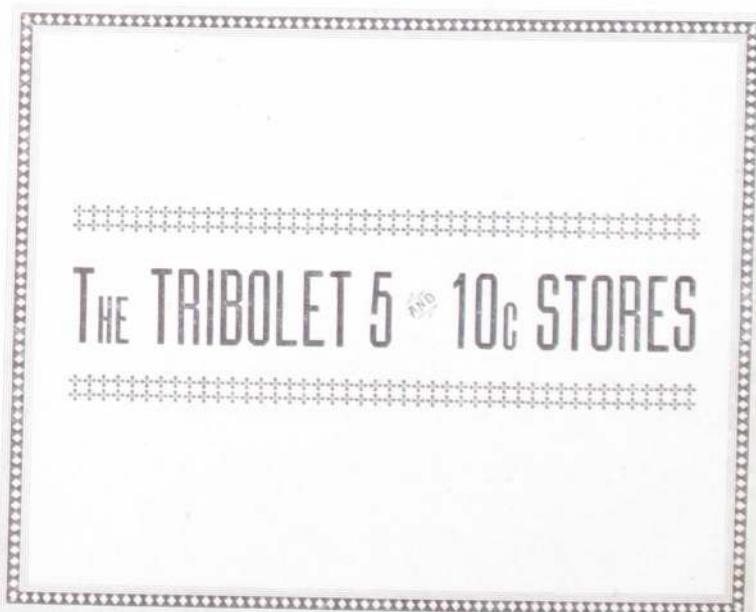

|                                                                    |                                      |
|--------------------------------------------------------------------|--------------------------------------|
| <b>Turner &amp; Son</b> , barbers, 73 W Chi,<br>Z T and O A Turner | Tyler Carl, 56 S Monroe, emp Gas Co  |
| Turner Zachary T. (Dick), 138 W Chi,                               | " Lester, 21 Church, Ti              |
| " Mrs Sophronia M., " [barber                                      | " Mrs Helen, "                       |
| " Orton A., " barber                                               | " Mrs S E, 244 E Washington, w       |
| " Myrle, " s                                                       | " Grace, " teacher                   |
| " Ralph O., " sign painter                                         |                                      |
| " Mrs Maude, 87 Pierson                                            |                                      |
| Twitchell B H, 160 W Chicago, road                                 | Ullom Chas E, 225 Hull, carpenter    |
| " Mrs Pearl, " [contractor                                         | " Mrs Verna, "                       |
| " Eleanor Jane, " s                                                | " Karl E, " clerk                    |
| Twitchell Olen, 318 W Pearl, stone                                 | " R Harrison, " s                    |
| " Mrs Verlia, " [cutler                                            | " Anna Jane, " s                     |
| <b>Twomley Francis M</b> , agent Federal                           | " Wilma Jean, " s                    |
| Pure Food Goods, orders by                                         | " Chas E Jr, " u                     |
| mail promptly delivered;                                           | " Josephine, " u                     |
| residence 241 Perkins                                              | Unangst Aaron A P, (aged 91),        |
| " Mrs Elsie, "                                                     | 214 Marshall, r                      |
| <b>Tyler Hugh A</b> , clothier (Sloman and                         | " Mrs Amanda F, "                    |
| Tyler), res 34 N Fremont                                           | Unroe Mrs Lillian, 189 Perkins, w    |
| " Mrs Flora N, "                                                   | " Leonard C, " s                     |
| " Alphonso, " s                                                    | " Richard L, " s                     |
| " Jane L, " u                                                      | " Carl, 67 Hooker, salesman          |
| " Alphonso, supervisor 3d ward,                                    | <b>Upson A Sidney</b> , phone 627-J, |
| residence 244 W Chicago                                            | residence 99 E Chicago               |
| " Mrs Amanda M, "                                                  | " Mrs Carrie A, "                    |

# COUNTRYMAN BROS.

# FARM LANDS

LOANS AND  
LIFE INSURANCE

EXCHANGES A SPECIALTY

No Proposition Too Large or Too Small

Phones: 299-J and 299-W

9 WEST CHICAGO STREET, COLDWATER, MICH.

409 People's Trust Building, Fort Wayne, Ind.

- Up-To-Date Coal Co.**, coal, coke, wood and tile, 25 W Pearl, A J Fiske, C D Filkins
- Urban Walter, 193 E Park Ave, Cond  
 " Mrs Stella, " "  
 " John A, 237 S Jefferson, H  
 " Mrs Cecil M, " "  
 " Lavina M, " s
- U S Army Store**, 29 W Chicago, Louis Tucker propr
- V**
- Vail Dr Geo D**, dentist, S M Building, phone 115, res. phone 771-M; residence 59 N Hudson  
 " Mrs Josephine, "
- Valentine Claud, 243 W Chicago, F  
 " Mrs Bessie, "
- VanAken Mark J**, taxi service, South Monroe near Pearl, ph 36-J; residence 111 S Monroe  
 " Mrs Anna, "  
 " Rachel, " s  
 " Esther, " s
- VanAkens**, florists, S Monroe near Pearl, greenhouses on Jay St near railway, phone 36-M; B L and W B VanAken: see page 112
- VanAken Bernie L**, florist, S Monroe near Pearl, phone 36-M; residence 214 W Pearl  
 " Mrs Donna, "
- VanAken Warner B**, 225 E Chicago,  
 " Mrs Gladys, " [florist  
 " Marjory, " s  
 " Warner Bryant, " u  
 " Elmer Frederick, " u  
 " Mrs Jane L, 109 Jackson  
 " Mark J, " u  
 " John T, " u
- VanAntwerp Fred G**, mfr Royal Vim Cigar, 60 S Monroe, ph 651-J; residence 234 Hull  
 " Mrs Nettie M, "
- VanBlarcum Wm H**, mason work of all kinds, phone 663-J; residence 174 Grand  
 " Mrs Hazel L, " "  
 " Marjorie J, " s  
 " Clarence H, " s  
 " Nellie B, " s  
 " Florence W, " u
- Vandenburg E L**, propr Gem Cafe, 10 S Monroe, best place to eat; tables for ladies; phone 312; residence 131 Elm  
 " Mrs Ethel, " "  
 " Virgil E, " electrician  
 " Mrs Mary, 81 N Fremont, w  
 " Roy A, " emp Reporter  
 " Mrs Kittie, " compositor  
 " Andrew, 76 N Hanchett, painter  
 " Mrs Jennie, " "
- VanderHoof Chas J**, 32 S Monroe, creamery butter and fresh candled eggs, phone 159-J, res. phone 257; res 144 W Pearl  
 " Mrs Lillah M, "
- VanDeventer Leon M, mgr Princess Mfg Co, res 115 N Hudson  
 " Mrs Helen L, "  
 " Robert, " s
- Vanes Dennis R Jr**, propr Tibbits Theater; res 28 S Clay  
 " Mrs Estella, " "  
 " Mildred E, " s  
 " Dennis R, " r
- Van Dyke Bert, 525 Grand, farmer
- Vanetta Marvin, 59 S Clay, emp Treat  
 " Mrs Rolene, " [auto parts  
 " A J, 28 Smith, lab  
 " Mrs Etta, " "  
 " Harry, " u  
 " Harry Jr, " lab
- VanHoose Glenn, 140 S Hudson, F  
 " Mrs Viola M, " "
- VanInderstine Mrs Katharine,  
 " 70 S Sprague, w  
 " Mabel, " stenog  
 " Paul, " "

**HUNGRY ? YES !**

**TRY THE GEM CAFE**

10 South Monroe St.      Tables for Ladies

# Up-to-Date Coal Co.

COAL

We sell the very best brands of Hard and Soft Coals  
to be had in the American Market



Your patronage is invited, and we promise you our  
best services in every particular



Should you be in need of

**Sewer Pipe**

See us before purchasing

Office and Yards 25 West Pearl St.

Phone 166

|                                              |                                                 |
|----------------------------------------------|-------------------------------------------------|
| VanNuys Jacob H, 150 Church, r               | Vielhaber Otto, 48 E Washington, Br             |
| " Mrs Lucinda R, "                           | " Emma, 168 N Sprague, dom                      |
| " Arthur J, 209 N Clay, carp                 | Vincent Clarence S, sec-treas Secor             |
| " Mrs Clara Ethel, "                         | Silo Co; res 133 W Pearl                        |
| VanOrsdal Ira A, 381 E Chi, farmer           | " Mrs Ella J, "                                 |
| " Mrs Myrtle, " w                            | " Nettie E, 66 W Washington                     |
| " Hubert J, " machinist                      | Visel Dorothy L, 75 N Hancock, s                |
| " Leon G, " clerk                            | Vogel John, 167 N Fremont, lab                  |
| " Mary E, " s                                | " Mrs Mary, "                                   |
| VanPatten Roy, 86 Daugherty,                 | <b>Vogt David &amp; Son</b> , florists, res and |
| " Mrs Lottie, " [stock buyer                 | greenhouses 24 Grand, junction                  |
| VanTassel Anna E, 18 S Polk                  | of Marshall; David and                          |
| VanValkenburg Frank, 70 S Monroe,            | Ernest Vogt                                     |
| chauffeur                                    | Vogt David, 24 Grand, florist                   |
| VanVredenburgh Benj F, 198 Morse,            | " Mrs Jennie S, "                               |
| farmer                                       | " Ernest C, " florist                           |
| " Mrs Hattie J, " Ho                         | " Bertha S, " teacher                           |
| VanWormer Elmer, 152 Division, r             | " Paul, " florist                               |
| <b>Vassil Peter</b> , shoe repairs and shine | Volk John D, 21 Abbott, Ho                      |
| parlor, hats cleaned & blocked,              | " Mrs Alice M, "                                |
| 26 S Monroe; res 32 S Monroe                 | " Donald L, "                                   |
| " Mrs Vasilkia, "                            | " Florence L, " office clerk F                  |
| Vaughan Mrs Elizabeth, 105 N Jeff, w         | " Junior, " s                                   |
| " Eva M, " teacher                           | " Karl W, 141 W Chicago, au                     |
| Vellie Timothy, 80 E Pierce, carpenter       | " Mrs Florence, "                               |
| " Mrs Ella, "                                | " Anita C, " s                                  |
| Vetter Elmer F, 221 E Washington, Ti         | " Kari W Jr, " s                                |
| " Mrs Isabel, " clerk                        | Voorhees Oliver D, 74 Hooker, engineer          |
| Vice Robt J, 29 Abbott, au                   | " Mrs Carrie B, "                               |
| " Mrs Myrtle F, " u                          | Vore Russell, 200 Hull, plumber                 |
| " Robt J Jr, " u                             | " Mrs Arreta, "                                 |
| <b>Vicory Wm L</b> , painter and decorator,  | " Treeva A, " s                                 |
| sign writing a specialty;                    | Vosburg Frank E, 391 S Jefferson, CD            |
| residence 291 N Hudson                       | " Mrs Sarah C, "                                |
| " Mrs Cora, " s                              | Vroman Arthur, 758 W Chicago, s                 |
| " Fern M, " "                                | " Bert W, " u                                   |
| " Wm J, " s                                  |                                                 |
| " W F, 57 N Monroe, cleaner                  |                                                 |

Get Rubber Stamps at Bailey's Printing Office

FOR PROMPT SERVICE  
AND RELIABLE WORK IN  
**PLUMBING**

GET

**A. L. ROTH**93 EAST PIERCE ST.  
TELEPHONE - 471-M

See Schmedlen & Son  
For Upholstering

HIGH GRADE WORK  
AT THE RIGHT PRICES

PHONE 341-J





*"Say it with Flowers"*

When you think  
of Flowers  
think of

*Vogt's*  
**FLOWERS**

Coldwater's  
Flower Phone  
73-J

We are enabled to deliver Flowers anywhere in the United States, Canada, or 'most any civilized city in the world in the time it takes a telegram or cablegram to reach that city. Satisfaction is guaranteed through our membership in the Florists' Telegraph Delivery Association.

## W

|                                                                                                    |                                           |
|----------------------------------------------------------------------------------------------------|-------------------------------------------|
| <b>Wade Dr Robert L.</b> , physician & surgeon<br>Wade Hospital, 274 E Chicago; res 21 N Jefferson | Walker Ralph L., 165 W Pearl, hotel ck    |
| " Mrs Lara M., "                                                                                   | " Mrs Bertha, "                           |
| " Wilma R., " e s                                                                                  | " Hugh E., 154 E Washington, R            |
| " Bessie T., " e s                                                                                 | " Mrs Erta M., "                          |
| <b>Wade Memorial Hospital.</b><br>274 E Chicago, phone 500                                         | Wallace Dorothy Mae, 225 W Pearl, s       |
| Wadsworth Campbell Box Co, 29 S Hanchett, A R Kibbe mgr                                            | " Frank C., " s                           |
| <b>Waffle Edward T.</b> , Street Commissioner, ph 456-R; res 314 Marshall                          | " Lavina, 139 Church, teacher             |
| " Mrs Tina S., "                                                                                   | Waller Adelbert D., 87 E Alden, R         |
| " Nellie M., " teacher                                                                             | " Mrs Mae A., "                           |
| " Wm., 202 Grand, auctioneer                                                                       | " Harold J., " Ho                         |
| " Mrs Myra, "                                                                                      | " Sheridan J., " s                        |
| " Maxine H., " s                                                                                   | " Ulla, 187 E Pearl, s                    |
| " D Eugene, 90 W Pearl, musician                                                                   | Walling Homer P., 33 W Wash, r            |
| Wagar Fred C., 146 E Wash (rear)                                                                   | Walsh Vern, 271 S Jefferson, plumber      |
| " Ross J., " [truckman                                                                             | " Mrs Stella, "                           |
| " Madge, 246 N Hudson, Ho                                                                          | " Lewis, " u                              |
| " Hazel, " Ho                                                                                      | " Geo, 50 W Alden, deliveryman            |
| " Ethel, " s                                                                                       | " Leon K., 199 Grand, Ce                  |
| Wahl Mrs Bertha, 16 Conover, w                                                                     | " Mrs Mary E., "                          |
| Waite Mrs Ardelia M., 72 Jackson, phone op                                                         | " Donald L., " s                          |
| " Arthur L., " e s                                                                                 | Walter Mrs Jessie M., 31 Morse, stenog, w |
| " Mrs Arvilla B., 148 Daughtery, Ho                                                                | " Rachel C., " s                          |
| " Junior Lee, " u                                                                                  | " Helen L., " s                           |
| Waldron Jesse L., 16 Sherman, carp                                                                 | " Alice J., " u                           |
| " Mrs Jessie, "                                                                                    | Walters Frank E., 68 E Wash, Ry           |
| " Russell G., " bk                                                                                 | " Isaiah, 330 W Chicago, r                |
| " Miles, " s                                                                                       | " Mrs Ella M., "                          |
| " Mrs Mary J., E State St, w                                                                       | Walworth Joseph B., 91 Crippen, lab       |
| <b>Walker Arthur B.</b> , propr Coldwater Steam Laundry, 13 S Monroe, residence 75 E Chicago       | " John H., 20 Charles, R                  |
| " Mrs Nora B., "                                                                                   | " Mrs Lucile B., " s                      |
| " John H., " L                                                                                     | " Kermit, " s                             |
| " Warren, 270 W Chi, farmer                                                                        | " Claire B., " u                          |
| " Mrs Fannie M., "                                                                                 | Ward Lemuel W., 35 Lawton, Ti             |
| " Mrs Delilah, 238 Marshall, w                                                                     | " Mrs Laura, "                            |
| " Jesse, 77 Hatch, r                                                                               | Warford Oak, 405 Jay, farmer              |
| " L Albert, " carpenter                                                                            | " Mrs Harriet S., "                       |
| " Wilbur E., " farmer                                                                              | Warkeczwski Stanley 176 W Pearl, Ce       |
| " Mrs Edith A., "                                                                                  | " Mrs Rose, "                             |
| " Alma E., " u                                                                                     | " Estella, 128 Waterman, s                |
|                                                                                                    | C D Warner Medicine Co, 7-15 N Clay       |
|                                                                                                    | Warner Hiram E., 93 Henry, mfr            |
|                                                                                                    | " Mrs Effie, " "                          |
|                                                                                                    | " Frances Ida, " s                        |
|                                                                                                    | " Grace Eleanor, " u                      |
|                                                                                                    | " Ellhu W., " u                           |
|                                                                                                    | " Mrs Helen B., 71 Peckham                |
|                                                                                                    | " Natalie L., " u                         |
|                                                                                                    | " Paul, 79 Green, F                       |
|                                                                                                    | " Mrs Lucile E., " ph op                  |
|                                                                                                    | " Herman R., " u                          |
|                                                                                                    | " Romeo, 36 Whitten, r                    |
|                                                                                                    | " Mrs Oceiann, " "                        |

For a Good, Quick Job of PLUMBING,  
Phone A. L. ROTH, 471-M

Get Rubber Stamps at Bailey's Printing Office



## Wade Memorial Hospital

A PRIVATE HOSPITAL,  
OPEN TO ALL PHYSICIANS

Departments: Medical, Surgical, and Maternity

---

VISITING HOURS, 2 to 4 and 7:30 to 9 P. M.  
TELEPHONE 500

---

**R. L. WADE, M. D.,**  
Superintendent

Office Hours: 2 to 4 and 7 to 9 P. M., on Mondays,  
Tuesdays, Thursdays and Saturdays

274 East Chicago St. COLDWATER, MICHIGAN

- Warner Buick Co.**, proprs Buick Garage, agents Buick autos, facing public park, phone 725; Bert R Warner, H L Taylor
- Warner Bert R, Buick Garage, (Warner & Taylor): res 110 W Pearl  
 " Mrs Belle, " s  
 " Helen, " s  
 " Marian, " s  
 " Mrs Isabel, 24 S Sprague, w  
 " E Ruth, " clerk  
 " Hugh, " s
- Warren John L, 71 Harrison, cigarmkr  
 " Mrs Nettle, 28 Henry, w  
 " Elizabeth M, 57 Church, librarian
- Warsabo Mrs Kittie F, 157 Grand, w
- Warson Harry**, mgr Shinner Market, phone 156-M; res 92 S Hudson  
 " Mrs Sarah L, " s  
 " William B, " s  
 " Kenneth L, " s  
 " Robert, " s  
 " Mary Jane, " u
- Warpup Chas, 15 W Pearl, lab  
 " Paul, " lab
- Waterbury Henry C, road contractor, residence 21 Church  
 " Mrs Eva E, " roomers
- Waterman Mrs Ellen, 123 S Monroe, w
- Waters Margaret, 90 W Pearl, s
- Watters Edward C.**, Ford & Lincoln autos, 20-26 E Chicago residence 153 E Chicago  
 " Mrs Charlotte M, " s  
 " Billy, " s  
 " Robert, " s  
 " Edward C Jr, " u
- Watson R Howard**, agricultural implements, etc (Tupper & Watson); res 177 Grand  
 " Mrs Blanche, " s  
 " Robert H, 186 Grand, Ce  
 " Mrs Bernice P, " s
- Watson Joseph R.**, real estate, loans and mortgages, 12 W Chi; residence 132 Marshall  
 " Mrs Mabel, " s  
 " Alfred Milnes, " c s  
 " Larkin Douglas, " s  
 " Joseph R Jr, " s  
 " Eunice Mary, " s  
 " David Milnes, " s  
 " Barbara Hope, " u  
 " Robert, 487 W Chi, farmer  
 " Laura, " s  
 " John S, 91 Green, emp Gas Co  
 " Mrs Maude, " s  
 " Phyllis, " s  
 " Wanda, " s  
 " Clyde, " s  
 " Peter E, 31 Harrison, Supt  
 " Mrs Lucinda, " [Gas Co  
 " Bernice, " s  
 " Esther, " s  
 " Waunetta, " s  
 " John W, " emp Gas Co
- Way Harriet, 31 Morse, teacher
- Weage Daniel E.**, general contractor, phone 753-J; res 35 S Sprague  
 " Mrs Myrtle, " s  
 " Hazel L, " teacher  
 " Rex Bryant, " s  
 " Mrs Ellen, 52 S Jefferson, w  
 " Maxwell E, " s  
 " H Emery, " s  
 " J D, " u  
 " Nancy Ann, " u  
 " Spencer W, 71 S Hudson, s  
 " Mrs Jessie, " [meat cutter  
 " Guy E, 112 Waterman, au  
 " Mrs Maggie M, " s  
 " Elzanna M, " s  
 " Chester G, " s  
 " Cleo S, " s  
 " Thurston P, " u  
 " Lester A, 79 S Jeff, meat  
 " Mrs Gertrude, " [cutter  
 " Paul, 98 Morse, au  
 " Mrs Hazel, " s  
 " Paul Jr, " s  
 " Kenneth A, " s  
 " Helen, " u

**E. C. WATTERS**  
**LINCOLN FORD FORDSON**

20-26 East Chicago St.

Coldwater, Mich.

Phone 94

|                                                                                       |                                                                                                   |
|---------------------------------------------------------------------------------------|---------------------------------------------------------------------------------------------------|
| <b>Weage Stanley E.</b> , attorney at law, S<br>M Building;<br>residence 45 S Sprague | <b>Weldy Lizzie</b> , 282 W Pearl                                                                 |
| " <b>Mrs Edna M.</b> , " "                                                            | <b>Weller Erwin</b> , blacksmith, (Barnard<br>& Weller), 16 N Hanchett;<br>residence 139 Perkins  |
| " <b>Bryant M.</b> , " u                                                              | " <b>Floyd H.</b> , " soldier                                                                     |
| " <b>Thomas E.</b> , " u                                                              | " <b>Vivian B.</b> , " teacher                                                                    |
| <b>Weatherwax Fred</b> , 39 E Park Ave. P                                             | " <b>C Lyle</b> , " "                                                                             |
| " <b>Mildred</b> , " s                                                                | " <b>Harold E.</b> , " lab                                                                        |
| " <b>Marie</b> , " s                                                                  | " <b>Mrs Andrea</b> , " "                                                                         |
| " <b>Margaret</b> , " s                                                               | " <b>John F.</b> , " u                                                                            |
| " <b>Florence</b> , " s                                                               | " <b>H Nelson</b> , " lab                                                                         |
| <b>Weaver Loren</b> , 146½ E Wash. lab                                                | <b>Wellington James</b> , 43 Race. lab                                                            |
| " <b>Morley</b> , 416 W Chicago. s                                                    | " <b>Mrs Josephine</b> , " "                                                                      |
| " <b>Arthur</b> , 526 W Chicago. s                                                    | <b>Wells Wil F.</b> , 164 Grand. c t                                                              |
| " <b>Mrs Eliza</b> , 99 Division. s                                                   | " <b>Mrs Edna</b> , " "                                                                           |
| " <b>Glema</b> , 70 W Montg. teacher                                                  | " <b>Herbert</b> , 149 Harrison. Ce                                                               |
| <b>Webb Mrs Lucy</b> , 90 W Pearl. w                                                  | " <b>Mrs Lenna</b> , " "                                                                          |
| " <b>Edgar A.</b> , 64 S Clay. butcher                                                | <b>Welsh James P.</b> , pastor St Charles<br>Catholic Church, phone 270;<br>residence 78 Harrison |
| " <b>Mrs Louise C.</b> , " "                                                          | " <b>Mrs Margaret</b> , " w                                                                       |
| " <b>Clarice E.</b> , " s                                                             | " <b>Elizabeth</b> , " "                                                                          |
| " <b>Edgar A.</b> , " s                                                               | <b>Wendell Mrs Ida M.</b> , 54 E Chicago, clerk                                                   |
| " <b>Floyd G.</b> , " s                                                               | <b>Wendorf Mrs Louise D.</b> , 250 S Jeff. w                                                      |
| " <b>Eugene B.</b> , " u                                                              | " <b>Harry C.</b> , 235 Marshall. lab                                                             |
| <b>Webster Wm J.</b> , 62 Daugherty. Ho                                               | " <b>Mrs Dora</b> , " "                                                                           |
| <b>Weinberg Mabel M.</b> , 54 Hooker                                                  | " <b>Mildred H.</b> , " s                                                                         |
| <b>Welch Mrs Martha A.</b> , 127 Peckham, w                                           | " <b>Lloyd E.</b> , " u                                                                           |

**Phone 77**  
 for the  
**Best Laundry**

|                                             |                                               |   |
|---------------------------------------------|-----------------------------------------------|---|
| Wentworth Chas D, 256 N Hudson,             | Wetzel Mrs Lena, 97 Marshall,                 | w |
| " Mrs Alice R, " [emp Ball                  | " Helen, "                                    | s |
| " Clyde A, " s                              | " Marjorie, "                                 | s |
| " Mildred A, " s                            | " Harry, "                                    | s |
| Werner Wilma, 25 W Wash, s                  | " Susanna, "                                  | u |
| " Esther, S P S, dom                        | Whaley Edward S, 265 Marshall,                | r |
| <b>West Fred A.</b> , 224 W Pearl, r        | " Mrs Charlotte M, "                          |   |
| " Mrs Mary L, "                             | " Peter M, 36 W Alden, thrasher               |   |
| <b>West Bernard J.</b> , painter and paper- | " Warren C, 87 Hatch, truckman                |   |
| hanger, phone 276-M,                        | " Mrs Margaret, "                             |   |
| residence 242 Grand                         | " Betty J, "                                  | u |
| " Mrs Ruth M, "                             | " Joseph W, 104 W Chicago,                    |   |
| <b>Westendarp Wm A.</b> , treas Homer Fur-  | blacksmith                                    |   |
| nace Co, res 79 N Monroe                    | <b>Wheeler &amp; Broughton</b> , sales agents |   |
| " Mrs Leila H, "                            | Willys Knight and Overland                    |   |
| " Dorothy E, " teacher                      | cars, 57 S Monroe, E Wheeler,                 |   |
| " Marjorie A, " c s                         | R A Broughton                                 |   |
| <b>West End Grocery</b> , 318 W Chicago,    | Wheeler Edwin, 106 E Chi, auto sales          |   |
| R N Sanderson propr                         | " Mrs Lou, "                                  |   |
| <b>West End Station</b> , S M Oil Co, 102 W | " Edwin Clifford, " s                         |   |
| Chicago, gasoline, oils, auto               | " Mrs Emily, 64 Henry, w                      |   |
| accessories, E Tinkham mgr                  | " Charles, 113 Hooker, C D                    |   |
| <b>Western Reserve Condensed Milk</b>       | " Mrs Cora, "                                 |   |
| <b>Co.</b> , corner Bennett & Hooker        | " J M, 19 W Pierce, carpenter                 |   |
| Sts; H V Oviatt mgr                         | " Mrs Mabel A, "                              |   |
| <b>Western Union Telegraph Co.</b> , 15 S   | " Wayne B, " s                                |   |
| Monroe; Walter G Parlow mgr                 |                                               |   |

# OVERLAND

## and WILLYS KNIGHT

### SALES AND SERVICE



# WHEELER & BROUGHTON

57 South Monroe Street

PHONE 36-J

|                                              |                                             |
|----------------------------------------------|---------------------------------------------|
| Whipple Ralph K, 126 Harrison,               | Wilcox Mrs Ida M, 18 W Pearl,               |
| " Mrs Maude B, " [p o clerk                  | hairdresser                                 |
| Whitaker John, 71½ W Chicago, Ce             | " Claude B, 15 W Pearl, painter             |
| Whitacre Jesse R, 56 N Jefferson, lab        | " Mrs Olive, "                              |
| " Mrs Dollie S, "                            | " Ruel A, 22 S Jefferson, P                 |
| " Orpha N, "                                 | " Mrs Hattie A, " Bx                        |
| " Arvana V, " s                              | " Wm B, 189 E Wash, C D                     |
| Whitbeck Kathryn, 110 Morse, s               | " Mrs Flora T, "                            |
| White Wm L, 168 Waterman, r                  | " Benjamin S, 163 N Clay, r                 |
| " Geo D, 132 Waterman, carp                  | " Mrs Marcia J, "                           |
| " Mrs Elizabeth A, "                         | " William O, 88 Cutter, F                   |
| " Mrs Melvina, 117 E Chicago, w              | " Mrs Marie, " s                            |
| <b>White Hugh M</b> , electrical contractor, | " Dorothy, " s                              |
| phone 297-W; res 39 Orchard                  | " Gladys, " s                               |
| " Mrs Birdie E, "                            | Wilkinson Delbert J, 74 N Polk, paintr      |
| " Robert G, " s                              | " Mrs Alice A, "                            |
| " Betty Jane, " s                            | <b>Williams Dr W W</b> , physician and sur- |
| " Robert, 420 Morse, farmer                  | geon, S M building, phone 410;              |
| Whitbeck Abram, 84 E Pearl, r                | res phone 410;                              |
| Whitehead Carrie J, 44 Morse, clerk          | residence 233 W Pearl                       |
| Whitman Marguerite, 219 Division, s          | " Mrs Gula C, "                             |
| Whitney Cornelius G, Standard Oil Co         | Williams Clark W, E Garfield, farmer        |
| residence 39 S Jefferson                     | " Mrs Margaret S, "                         |
| " Mrs Eva M, "                               | " Clark Byron, " s                          |
| " Mrs Julia A, " w                           | " Idella E, " s                             |
| Whitten Economy Shop, 55 W Chi,              | " Sylvester C, 32 Perkins, Br               |
| Mary E and Nellie R Whit-                    | " Mrs Elizabeth M, " s                      |
| ten; residence 75 N Hanchett                 | " Martha, " s                               |
| " James B, 75 N Hanchett, c 1                | " Chas F, 174 N Clay, r                     |
| " Mrs Lena, " "                              | " Mrs Hortense E, " s                       |
| " Phillip R, " c t                           | " Pearl, 60½ S Monroe, lab                  |
| " Mrs Mildred, " "                           | " Mrs Rosetta, " s                          |
| Wickes Adelbert, 327 W Chicago, r            | " Elizabeth, " s                            |
| " Mrs Ida A, " s                             | " George, " s                               |
| " A Luelle, 34 Race, bk F                    | " Mrs Estella, 103 N Hudson,                |
| Widener Alice, 54 E Chi, stenog R            | milliner, w                                 |
| Wieand William H, 175 E Pearl, r             | " Mrs Cora B, 142 E Pearl, w                |
| " Mrs Ella E, "                              | " Mrs Anna G, 19 Clarke Ave, w              |
| <b>Wigent Paul</b> , mgr Rhoton 5 and 10c    | " Mrs Effie G, 21 N Hudson, w               |
| Store, 8 W Chicago                           | " Mrs Martha, 32 Perkins, w                 |
| residence 81 E Montgomery                    | " Mrs Beth M, office clerk                  |
| clerk                                        | Mount Optical Shop,                         |
| Wiggins Mrs Nettie, 270 W Chicago, w         | residence 70 N Sprague                      |
| <b>Wilbur Wesley E</b> , upholstering, fur-  | " Marion E, " s                             |
| niture repairing and crating,                | " Anna C, 126 Cutter                        |
| 12 N Monroe, phone 387-M;                    | " Chas H, 31 Church, decorator              |
| residence 144 S Clay                         | " Lawrence O, S P S, lab                    |
| " Mrs Vernald R, " "                         | " Geraldine, " dom                          |
| " Lucille Ruth, " s                          | Willis Mrs Ida, 39 N Polk, w                |
| " Elmer W, 96 N Jefferson, R                 | " Carl, 30 Harrison, clerk                  |
| " Mrs Jennie L, " "                          | Wilmarth Glen E, 217 E Wash, carp           |
| " Ruth L, " c s                              | " Mrs Anna E, " "                           |
|                                              | " Harold M, 156 Waterman, C D               |
|                                              | " Mrs Ruby, " "                             |

ROTH, THE PLUMBER

- Wilma's Hat Shoppe**, 39 W Chicago, 2d floor, Wilma Gust propr
- Wilson Arthur, 60 1/2 S Monroe, clerk
- Wimer Milton W**, cashier Branch County Savings Bank; residence 109 Grand
- " Mrs Daisy B, "
- Wing Sigmund L**, propr Kope Kon Farms, Kinderhook; residence 85 E Pearl
- " Mrs Beniti A, " e s
- " Adaline, " u
- " Richard V, 62 E Wash, u
- " Edward 131 Elm, lunch counter
- " Theo, 93 E Alden, Ho
- " Mrs Minnie D, "
- Wirley John H**, groceries, confectionery, canned goods, etc, 58 S Monroe, phone 796-W, res 115 E Pearl
- " Mrs Anna, "
- " Mrs Jennie, 311 W Pearl, w
- Wirt Charles H, 3 Park St Ti
- " Mrs Ida H, " e s
- " R Louis, " e s
- " A Winifred, " s
- " James M, " s
- " William H, " s
- Wise Clare E**, mgr ready-to-wear and advertising depts J B Branch & Co; res 53 N Monroe
- " Mrs Ada M, " s
- " Lester F, " u
- " Elizabeth J, " u
- " Margaret Ann, " u
- Wise Department Store**, see F F McCort
- Wiser David C, 218 Hull, carpenter
- " Mrs Lenna E, " s
- " Rex H, " s
- " Carol L, " s
- Withington Homer E, 49 Perkins, janitor
- " Mrs Sarah J, " Br
- " Paul, 24 Conover, Br
- " Mrs Grace, " s
- " Mrs Julia, nurse S P S
- Wixson Heath, 68 Elm, carpenter
- " Mrs Irene, " teacher
- Woblesky Mike, 101 W Chicago, lab
- Wolcott Mrs Elizabeth A, 70 N Sprague, w
- Wolf Bus Co**, between Coldwater and Battle Creek, also Marshall and Jackson, leave orders at Arlington Hotel; Roy Wolf pres and gen'l mgr, W G Cowell sec-treas
- Wolf Roy**, auto bus line, phone 605; residence 29 W Pierce
- " Mrs Hazel, " s
- " Winifred E, " s
- " Jane M, " s
- Wolfe Frank L, E Garfield, poultry
- " Mrs Ethel M, " s
- Wolfeale Davis W, 231 Morse, carp
- " Mrs Elva E, " s
- " Hugh W, " s
- " Crystal F, " s
- " Wava, " s
- " DeVonne, " s
- " Loyal, " s
- Wolverine Portland Cement Co**, office 5-7 S Monroe; factory southwest of city; C C Jones pres and general mgr, A E Robinson vice president, P H Sweeney sec and treas, W F Murray gen'l supt and purchasing agt, see adv, page 10
- Wolverine Garage**, 355 W Chicago, phone 350; A K Pudak, A E Lore; see page 149
- Wood Leo R**, agt Holland furnace, phone 530; res 252 E Pearl
- " Mrs Elsa L, " s
- " Sherman L, " u
- " Mavis, " u
- " Wayne, " u
- " Mrs Susan L, 159 Henry, w
- " Robert E, 171 S Monroe, P
- " Chas E, 256 S Jefferson, Ti
- " Mrs Lura, " C D
- " Flossie B, " s
- " Chester, " s
- " Clifford, " s
- " Glenn D, 172 Waterman, lab
- " Mrs Angie, " s
- " Nell, " s
- " Theo L, 87 Pierson, r
- " Mrs Alta M, " lab
- " Arthur, 100 Henry, lab
- " Herbert J, 7 Orchard, R
- " Mrs Ona B, " s
- " Arthur J, " s
- " Roy H, " s
- " Eleanor E, " s
- " Dr David H, 5 W Chicago; residence 116 E Chicago
- " Mrs Margaret V, " w
- " Mrs Hattie A, 30 Whitten, w
- " Elmer C, " Br



# HOLLAND FURNACES MAKE WARM FRIENDS

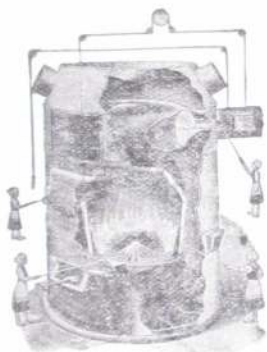

Don't overlook this vital fact: When you buy a Holland Warm Air Circulating System, you make The World's Largest Installers of Furnaces *directly* responsible to you. This responsibility covers your heating plant completely installed.

The Holland Guarantee Bond is backed by Financial Strength, Moral Character, — and Long Years of Engineering Experience

How much is it worth to YOU to know that your home is properly heated and ventilated? A good deal, surely, and yet instead of spending more money, you spend less—a lot less. It will pay you well to investigate.

## HOLLAND FURNACE COMPANY.

More than 240 Standard Service Branches in the Central West alone.

---

### L. R. WOOD,

Branch Manager, 252 East Pearl St.

Phone 530

COLDWATER, MICH.

|                                                                                          |                                                                                                                                       |
|------------------------------------------------------------------------------------------|---------------------------------------------------------------------------------------------------------------------------------------|
| <b>Wood L. D.</b> , groceries and meats, 67 W Chicago, phone 171;<br>residence 83 N Polk | Woodford Marilyn B., 109 Grand, u                                                                                                     |
| " Mrs Vera M., " "                                                                       | Woodman Steven P., 199 N Fremont, F                                                                                                   |
| " Dorothy Jean, " u                                                                      | " Mrs Bessie J., " "                                                                                                                  |
| " George F., 44 River, drayman                                                           | " Winifred L., " "                                                                                                                    |
| " Mrs Mabel, " Ho                                                                        | " Evelyn M., " u                                                                                                                      |
| " Luman O., 229 E Pearl, lab                                                             | <b>Woodward &amp; Sons</b> , dry goods, women's ready-to-wear garments, millinery, carpets, curtains & rugs, 23 W Chi and 3 S Monroe. |
| " Mrs Bernice, " "                                                                       | H P, L H & M P Woodward                                                                                                               |
| " Garford, 228 Grand, au                                                                 | Woodward Harry P., 166 W Pearl,                                                                                                       |
| " Mrs Marguerite, " reg nurse                                                            | " Mrs Jessie M., " [merchant                                                                                                          |
| " Mary K., " u                                                                           | " Kathryn, " teacher                                                                                                                  |
| " Walter, 42 Smith, lab                                                                  | " Elizabeth, " c s                                                                                                                    |
| " Mrs Ella, " "                                                                          | " Lella G., " art teacher                                                                                                             |
| " John P., 67 N Hanchett,<br>meat cutter                                                 | " Leslie H., 76 N Hudson,                                                                                                             |
| Woods Geo., 20 Abbott, emp Gas Co                                                        | " Mrs Rosamond, " [merchant                                                                                                           |
| " Mrs Margaret J., " "                                                                   | " Chas Leslie, " u                                                                                                                    |
| " Dorothy Alice, " u                                                                     | " Douglas Pollock, " u                                                                                                                |
| " John D., 71 E Pearl, au ptr                                                            | " Marshall P., 78 N Hudson,                                                                                                           |
| Woodard Walter, 278 Smith, F                                                             | " Mrs Frances, " [merchant                                                                                                            |
| " Mrs Bertha, " "                                                                        | " Horace J., " u                                                                                                                      |
| " Ervin, " s                                                                             | " John Scott, " u                                                                                                                     |
| " Elsie, " s                                                                             | Worden James L., 50 W Alden, r                                                                                                        |
| " Gladys M., " u                                                                         |                                                                                                                                       |
| " Alice Jessie, " u                                                                      | Get Rubber Stamps at Bailey's Printing Office                                                                                         |

# L. D. WOOD

## Choicest Meats and Groceries

We Invite You to Inspect Our Market

If it's anything in  
**EATS**, we have it

Have You Tried **BIG HIT** Coffee?

67 West Chicago Street, Coldwater

Phone 171

|                                                                                                        |                                                                         |
|--------------------------------------------------------------------------------------------------------|-------------------------------------------------------------------------|
| Worthy Marvin, 51 Daugherty, carp                                                                      | Wright Wm M, 99 E Wash,                                                 |
| " Mrs Cora, "                                                                                          | " Mrs Edith O, " [filling station                                       |
| " Junior, " u                                                                                          | " LeRoy C, Coldwtr Creamery,                                            |
| <b>Worst Wesley</b> , filling station, tires<br>and accessories, cor Marshall<br>and State, phone 280. | " residence 384 S Jefferson                                             |
| residence 281 Morse                                                                                    | " Marjorie, " s                                                         |
| " Mrs Marguerite, "                                                                                    |                                                                         |
| " Dorothy Mae, " u                                                                                     |                                                                         |
| " Raymond Wesley, " u                                                                                  |                                                                         |
| Wright Mrs Lydia M, 143 Church, w                                                                      | <b>Y</b>                                                                |
| " Mildred C, "                                                                                         | Yapp Clarence T, 17 Church, salesman                                    |
| " Gerald R, " s                                                                                        | " Mrs Ella A, "                                                         |
| " Mrs Sarah G, 73 W Wash, w                                                                            | <b>Yesh Frank S</b> , Chevrolet sales and<br>service, 101 West Chicago, |
| " Virginia Lou, 54 E Chicago, u                                                                        | phone 27; res 139 S Monroe                                              |
| " P R, 188 Cutter, P                                                                                   | " Mrs Elizabeth, " u                                                    |
| " Mrs Hazel, " P                                                                                       | " Francis S, " u                                                        |
| " Cecil, " P                                                                                           | Yockey Mrs Rhoda R, 63 Munson, w                                        |
| " Mabel, " s                                                                                           | Yoder Amos, 63 Smith, Ce                                                |
| " Joy, " s                                                                                             | " Mrs Bertha, " lab                                                     |
| " Mildred, " s                                                                                         | " Phineas, " lab                                                        |
| " Harold, " s                                                                                          | " Jacob, " s                                                            |
| " Sarah E, " u                                                                                         | " Eva, " s                                                              |
| " Wayne, 333 Marshall, e1                                                                              | " Bennie, " s                                                           |
| " Mrs Florence, " u                                                                                    | " Harly, " s                                                            |
| " Wayne Jr, " u                                                                                        | Young Grace E, 199 W Pearl                                              |
|                                                                                                        | " Charles A, 19 Cutter, Ce                                              |
|                                                                                                        | " Mrs Gertrude, " L                                                     |

*For Economical Transportation*



**FRANK S. YESH**

**SALES AND SERVICE**

WE WOULD BE GLAD TO DEMONSTRATE  
A CHEVROLET FOR YOU AT ANY TIME

101 West Chicago St. Coldwater, Mich.

PHONE 27

|                                     |    |         |  |
|-------------------------------------|----|---------|--|
| Young Leroy, 164 Waterman,          | Ly |         |  |
| " Mrs Catherine E, 400 Jay,         | w  |         |  |
| " Alta M,                           | "  | teacher |  |
| " John H,                           | "  | lab     |  |
| " Helen E,                          | "  | s       |  |
| " Mark E,                           | "  | s       |  |
| " William F, 198 Henry,             | M  |         |  |
| " Mrs Bertha,                       | "  |         |  |
| " Arlo M,                           | "  | F       |  |
| " Rhea E,                           | "  | Ho      |  |
| " Cyril D,                          | "  | s       |  |
| " Max E,                            | "  | s       |  |
| " David C, 67 Charles,              | F  |         |  |
| " Mrs Ettie B,                      | "  |         |  |
| " Georgia,                          | "  | Bx      |  |
| " Hilda,                            | "  | "       |  |
| " Donald E,                         | "  | u       |  |
| " Ha G,                             | "  | u       |  |
| " Fred D, 576 W Chicago,            | F  |         |  |
| " Mrs Edna,                         | "  | "       |  |
| " Evelyn,                           | "  | s       |  |
| " Frederick,                        | "  | s       |  |
| " Chas Cyril,                       | "  | u       |  |
| " Raymond H, 437 W Chi,             | au |         |  |
| " Mrs Rena,                         | "  | "       |  |
| " Raymond,                          | "  | u       |  |
| " Lee, 115 Hull, farmer S P S       |    |         |  |
| " Mrs Hazel, " matron S P S         |    |         |  |
| Youngs Ray, 758 W Chi, boat livery, | F  |         |  |
| " Mrs Georgia,                      | "  | "       |  |
| " Clyde,                            | "  | F       |  |
| " Kenneth P, 505 W Chi, teamstr     |    |         |  |
| " Mrs Pearl,                        | "  | "       |  |
| " Katherine R,                      | "  | s       |  |
| " Carl J,                           | "  | u       |  |
| " Chas A,                           | "  | u       |  |
| " Arnold K,                         | "  | u       |  |
| Yuhl Peter, 140 S Hudson, janitor   |    |         |  |
| " Mrs Ella,                         | "  | "       |  |
| " Merrill,                          | "  | "       |  |
| " Clara,                            | "  | s       |  |

FOR PROMPT SERVICE  
AND RELIABLE WORK IN

**PLUMBING**

GET

**A. L. ROTH**

93 EAST PIERCE ST.  
TELEPHONE - 471-M

## Z

|                                             |           |
|---------------------------------------------|-----------|
| Zabonick John, 62 Exit Drive,               | Ho        |
| " Charlie,                                  | Br        |
| " Adam,                                     | s         |
| " Mike,                                     | s         |
| Zeller Stephen, 284 E Washington,           | lab       |
| " Zilpha,                                   | "         |
| " Mrs Mary, 18 Tibbits,                     | w         |
| " Lewis,                                    | Ho        |
| " Lewis W, 158 S Monroe,                    | r         |
| " Mrs Adah,                                 | "         |
| Zerba James J, 139 S Jeff, carpenter        |           |
| " Mrs Kate,                                 | "         |
| Zimmerman Daniel, 359 S Jeff, farmer        |           |
| " Mrs Amanda,                               | "         |
| Zinn Carl A, 40 Orchard,                    | clerk     |
| " Mrs E Marie,                              | "         |
| " Ramona W,                                 | u         |
| " Phyllis M,                                | u         |
| " Corwin A,                                 | u         |
| Zirn Lewis K, 90 Jackson,                   | H         |
| " Mrs Laura,                                | "         |
| Zirath Fred, 79 Tibbits,                    | F         |
| " Mrs Anna,                                 | "         |
| Zoboski, William, 141 Jackson, lab          |           |
| " Mrs Mary E,                               | "         |
| " Wm S,                                     | u         |
| " Nella Louise,                             | u         |
| Zoeller Harry C, 57 Herbert,                | Ho        |
| " Mrs Mae J,                                | "         |
| Zomers John, 260 W Pearl,                   | r         |
| " Mrs Deana,                                | "         |
| Zongker Dallas J, 266 S Jeff,               | au        |
| " Mrs Lillian,                              | "         |
| " Carlyle,                                  | s         |
| " Phyllis,                                  | u         |
| Zuercher Christian, 88 E Chicago,           | chauffeur |
| <b>Zull Edgar C,</b> trucking of all kinds, |           |
| " phone 487-R; res 56 W Alden               |           |
| " Mrs Olive L,                              | "         |
| " Wilbur E,                                 | machinist |
| " Ray H,                                    | baker     |
| " Verba N,                                  | s         |
| " Erwin L,                                  | s         |
| " Erma E,                                   | s         |
| " Clifford Wayne,                           | u         |
| " Shirley Jene,                             | u         |
| " H Ray, 195 N Hudson, carp                 |           |
| " Mrs Maude,                                | "         |
| Zundel John, 248 Division,                  | F         |
| " Mrs Susie,                                | "         |

DIRECTORY BY STREETS

**ABBOTT AVE**

Begins at 314 Marshall

- 20 Geo Woods
- 21 John D Volk
- 22 Paul Cox
- 29 Robt J Vice
- 32 R J Stowe
- 33 Wm H Letts
- 37 E A Carey
- 42 Edward Ely  
N Hudson St
- 52-70 Hoosier Shoe Co
- 97 Mrs John Cochran  
Morse St

**ALDEN ST—EAST**

Begins at 194 Marshall

- 18 B W Mains
- 23 Fred W Godden
- 24 Ford Davis
- 29 Myron O Fox
- 35 Mrs A J Bennett  
E D Howe
- 36 Mrs Sarah R Keep  
N Hudson St
- 74 Fred E Cosier
- 75 Claude Hinkley  
Floyd J Musser
- 76 Joseph Kornstein
- 80 C H Compton
- 83 Bert Davis
- 84 Arthur Pixley
- 87 A D Waller
- 90 Mrs H McCormick
- 93 Mrs Lucy Simpson  
Theo Wing
- 96 Fred Allen
- 99 F A Burt
- 100 Claude L Abbott  
Morse St

**ALDEN ST—WEST**

Begins at 203 Marshall

- 12 Harold A Tribolet
- 13 Mrs Geo W Johnson  
Gertrude Holiday
- 14 D D Edwards
- 21 Eugene Sterling
- 22 Leon C Sears
- 26 Maggie Smith
- 27 C L Ball
- 28 Ewatts W Brayton
- 33 Bert Ball
- 36 P M Whaley  
Floyd Nuff
- 40 Mrs Emma Gordon
- 43 Ed Prestidge
- 44 W H Knissey
- 50 J L Worden  
Herman Derr
- 55 Jesse Jones

- 56 Edgar C Zull
- 64 John W Hamilton  
Dr Lloyd R Hawkins
- 67 Ralph Stout
- 70 Benj E Straw  
Grand St

**BENNETT ST**

Begins at 173 E Park Ave

- ...City Power House
- 50-58 Milk Condensary
- 87 Varney Furgason
- 96 H J Tompkins
- 106 Geo Haroon

**BRANCH AVE**

Begins at 350 Marshall

- 16 C S Hutchinson  
Morse St

**BUNGALOW DRIVE**

(Fairfield Add)

- 51 Arthur Clearwater

**CHARLES ST**

Begins at 84 N Polk

- 20 John H Walworth
- 21 Chas Covey
- 27 Phebe Smith
- 30 John J Musser
- 49 Glen Johnson  
Green St
- 50 Cloise A Banker
- 56 Frank Merritt
- 61 Harry Adams
- 62 Arthur J Hunt
- 67 D C Young
- 68 Mrs Eliza DeWater
- 71 J J Bickey
- 78 John E Kirkendall
- 81 Floyd E Lind
- 82 Jacob H Ryder
- 86 L R Clark
- 87 Mrs Frances Comstock
- 92 Mrs E Gibbons
- 124 Chas T Nichols  
Munson St

**CHICAGO AVE**

Is the east end of Perkins St

- 2 Geo J Moog
- 6 Guy W Peavey  
Mrs Lydia Thornton

**CHICAGO ST—EAST**

- 11 Mrs Grace Kitchel
- 12 Public Library
- 20-26 E C Watters
- 23 Episcopal Church
- 27 Parish House
- 28 Rose Tire Co

- 28 Chas Carroll res
- 30 A P Gillette  
Dr B R Ferguson
- 32 Carl Mannerow
- 33 Standard Oil Station
- 34 Pappas Candy  
Factory

- 34-36 S M Oil Station  
Hudson St

- 42 C R Osborn
- 44 Snyder Home Bakery
- 45 Masonic Temple
- 46 Ross Rabien  
E S Taylor
- 48 Brazee's Garage
- 53 Mrs Milo D Campbell
- 54 Mrs E G Hamblin
- 60 Mrs Ella B Smith
- 62 Hattie Brooks
- 65 Mrs F J Dart
- 72 J Birdsall Brown
- 75 A B Walker  
Jefferson St
- 88 Mrs C P Lape  
B L Corson
- 91 H R Saunders
- 98 O E Luadders  
Wm F Morley
- 99 A S Upson
- 105 E R Clarke
- 106 Ed Wheeler  
Mrs C N Legg
- 113 Rev C K Thomson
- 116 Dr D H Wood
- 117 Mrs Malvina White
- 124 Dr B R Ferguson
- 130 Ralph Strong  
Morse St

- 131 L J Byers
- 134 C E Chandler
- 141 H C Loveridge
- 145 N E Roby
- 153 E O Watters
- 156 (Brainard Estate)  
Lincoln St

- 159 Robert A Kerr
- 161 H Smith Clizbe
- 170 Dr A G Holbrook
- 173 Geo H Parker  
Louie E Legg
- James A McLeod
- 179 W Glenn Cowell
- 182 C F Baehr
- 186 LeRoy R Palmer  
Eln St

- 187 Dr E F Gamble  
Daugherty St
- 200 Dr Marion E Blair
- 208 Mrs Ella Scott
- 215 M G Clarke
- 216 L L Bosserman

- 218 E E Palmer  
224 W A Lott  
225 W B VanAken  
226 Mrs R B Koons  
229 W M Drury  
234 M D Calkins  
235 A R Kibbe  
244 G Otis Pierce  
Sprague St  
259 C O'Neill Carroll  
274 Wade Hospital  
275 H W Clarke  
281 R E Clarke  
292 Mrs M H Brown  
299 LeRoy J Branch  
300 Mrs Wm N Conover  
310 E C Clark  
315 Fred L Drury  
324 Tom Ball  
Wright St  
332 W A Leworthy  
338 Chas H Taylor  
354 C S Church  
355 Harold A Johnson  
Rose St  
366 James Swain  
370 George Ball  
379 Mrs Minnie Sloman  
381 Ira A VanOrsdal  
Van's Ave  
390 Mrs Frank G Sharp  
400 Howard K Swan  
406 John A Dustman  
407 John G Keller  
410 J J Easthom  
430 Harvey G Kimball  
431 Frank Farwell  
440 D B Speaker  
Fred Speaker  
441 John C Brook  
Michigan Ave  
... W T Ball  
... Fred Bidelman  
... O G Sherburne
- CHICAGO ST—WEST**  
1 A & P Tea Store  
J D Payne  
C L Keep  
2-8 So Mich Office Bldg  
2 F L McConkey  
3 A Bonfiglio  
I O O F Hall  
4 Princess Shop  
Chas U Champion  
Palmer, Palmer &  
Palmer  
Stanley E Weage  
Dr Geo D Vail  
Dr W J Blen  
Dr Geo J Heilemann  
Dr S Schultz  
V U Hungerford  
Sidney Chapman  
Dr W W Williams  
Raphael Duany res  
L R Green (rear)  
5 E G Shinner & Co  
Dr D H Wood
- 5 I O O F Club Room  
6  
7 Wm Mitchell  
Frank B Moore  
Abstract Office  
8 Rhoton 5 & 10c Store  
9 Gt Amer Stores Co  
Countryman Bros  
10  
Chas F Howe  
11 D C Allen & Co  
12 Davis Cash Market  
Tri'gle Garage (rear)  
13 W H McCort  
Dr Grant S Hadley  
14 Harry Lopez  
Harry Lopez res  
15 The Tribolet Co  
Dr S R Dull  
16 Bee Hive Shoe Store  
I E Gresley  
Klingler Printing Co  
17 Fletcher & Fletcher  
Dr L C Hatton  
Woodman Hall  
F A Bidwell (rear)  
18 F J Reed  
19 Peter Lopez  
Peter Lopez res  
20-22 T A Hilton  
20 Ford & Ford  
21 Kingsley Pharmacy  
Dr F W Stewart  
23 Woodward & Sons  
24 H L Sloman  
E P Drobynk  
25 S M National Bank  
Jas A Thomas  
Kell-Oil Heater Co  
Fox & Mitchell  
26-28 E R Clarke & Co  
W G Cowell  
S R Hadley  
Irving Stansell  
Dr A G Holbrook  
Dr N E Phelps  
D W Bartholomew  
Monroe St  
27 Dorrance Drug Co  
29 Army Store  
30 Coldwater Nat'l Bank  
Geo Aebersold  
H H Barlow  
F E Knapp  
H C Loveridge  
31 Runyan Tobacco Co  
32 Savings Bank  
L J Byers  
Old Bank Hall  
33 J K Kavalaris  
Maccabee Hall  
34-36 J B Branch & Co  
35 Duguid's  
Dr E F Gamble  
37 American Restaurant  
Burns-Casebeer res  
38 Lee Bros  
39 Wise Departm't Store
- 39 Wilma's Hat Shoppe  
40 L A Mountz  
40-42 N E Roby  
42 Dr Fred Sherman  
41-47 J A Long  
41 S K Cleveland  
44 O D Chapman  
Dr C V Bryner  
46 E D Luadders  
Dr B W Culver  
Benevolent Soc Hall  
48 James C Britton  
H J Bassett res  
Building-Loan Ass'n  
49 T H Jacob & Co  
A H Jacob res  
50 Frank I Post  
Dr Geo H Moulton  
51 Stag Cafe  
O F Bernholtz res  
52 Olds & Johnson  
Fortnightly Club  
53 Nicholas Lopez  
Nicholas Lopez res  
54-56 Kemp & Carroll  
55 Main Cafe  
Whitten Econ Shop  
57 A W Henning  
Dr W A Griffith  
C A Sherwood  
58 J C Penney Store  
60 O'Shaughnessy Bros  
Banchett St  
61 Kerr Hardware Store  
55-66 Arlington Hotel  
66 Recreation Club  
67 L D Wood  
68 C W England  
D B Bradley res  
69 People's Restaurant  
Geo W Adams  
K K K offices  
D of H Hall  
70-72 J B Perry Co  
Thos Murphey res  
Mrs Alida Knight res  
71 Snyder's Bakery  
71 1/2 Mrs Gertrude Little  
73 B A Johnson  
Turner & Son  
74 Hickey Shoe Store  
74 1/2 W F Sawday  
Lefler & Hogue  
75 Bon Ami Club  
76 Sweet & Morgan  
78-82 Gas Co  
Dr E C Freeland  
Dr L R Hawkins  
84-86 Geo R Pierce  
88 Seney & Son  
89 New Armory  
92 Standard Oil Station  
Clay St  
93 Gibson & Osborn  
95 C A Conover  
94-102 Ball Planning Mill  
97 Pitt & Jim's Place  
Homer Bunnell

99 Hudson-Essex Agey  
Wm Jones res  
101 C W Bellamy  
Chevrolet Agey  
C R Doty  
102 West End SM Oil Sta  
104 J B Southworth  
J W Whaley res  
105 L C Mannerow  
L C Mannerow res  
106-108 Harding & Son  
107-109 Tupper & Watson  
110 Geo Crawford  
111-113 Swaffield-Hibbard  
112-136 S Pollock & Son  
117 Chas Schmid  
121 Chas Cornell  
127 E J Foster  
Jackson St  
137 Coldw Mutual Oil Co  
138 Z T Turner  
140 James Drinkwater  
141 Karl W Volk  
146 Macie Luadders  
Pierson St  
147 F A Spade  
153 Byron S Johnson  
160 Stephen Brewster  
Mrs Maud E Corless  
F B Angerine  
161 Mrs A E Buck  
165 Old Ladies' Home  
Walnut St  
172 N P Fletcher  
176 Mortimer Olds  
177 Lesley A Mountz  
Morris Mountz  
185 Mrs Andrew Kerr  
188 A J Fiske  
189 C C Johnson  
190 O J Deabler  
194 Joshua Ruch  
197 Ora E Smith  
203 Almen E Cole  
207 L J Ashbaugh  
208 G E Kilbourn  
213 John L Curtis  
214 Carl Cummins  
Fremont St  
225 L S Daniells  
226 F A Rowe  
235 A R Grove  
Ben Grove  
236 Mrs Lillian O'Mara  
A M Kinble  
Bryan Manigold  
237 Carroll Bogue  
243 Claud Valentine  
344 Alphonso Tyler  
247 Archie W Cole  
248 Pitt A Brech  
J S Chandler  
253 Herbert F Lee  
256 Chas E Randolph  
Daniel Meese (rear)  
261 Ralph D Phinney  
266 Theron Grove  
267 Fred A Shurtz  
270 Mrs B F Rolph

270 Chas J Carlisle  
272 A W Henning  
275 George A Burton  
280 Clarence D Goss  
281 Roy Graves  
Polk St  
292 W C Hurley  
293 Clarence L Cox  
298 John Marothy  
301 James R Elliott  
306 James Mintling  
307 Franklin School  
314 Glenn A Fox  
318 West End Grocery  
Robt Sanderson  
323 L L Holdridge  
324 John Hawley  
327 Adelbert Wickes  
330 Isaiah Walters  
334 C S McCartney  
Jay St  
340-342 Carlisle Mfg Co  
350 Wellington E Blue  
H J Grant  
Mill St  
353-355 Wolverine  
Garage  
354 Thos McGuire  
357 W J Mahaffey  
358 Edmond H Bates  
375 J E Moegan  
378 Mrs Wealthy J Burns  
Munson St  
383 Clyde M Fincham  
389 Fred Kolmorgen  
394 Judson W Bignell  
397 Mr F B Johnson  
407 James L Kimber  
416 Jesse G Hurley  
419 Albert Smith  
429 Harry H Mead  
437 Raymond H Young  
443 Tracy B Morgan  
445 Mrs Lucy A Alfred  
480 John Elliget  
487 Robert Watson  
516 Mrs Emma T Hulbert  
526 Owen L Decker  
576 Fred D Young  
582 C W Donihue  
590 E E Butters  
595 Kenneth P Youngs  
649 Doll Oil Station  
665 Benedict Doll  
694 Perry Outwater  
708 Fred Hurley  
Hurley's Stand  
758 Hay Youngs  
Geo Mosher  
Harry Dexter  
C A Sherwood  
Roy Horton  
Oscar Jordan  
Hugo Gest  
Oak Grove Cemetery  
808 Geo W Parker

CHURCH ST

Begins at 34 Marshall  
16 E R Gould  
17 C T Yapp  
18 Mrs E Burdick  
20 Rev Thos Baxter  
21 H C Waterbury  
27 Mrs Nellie Roode  
28 W C Cortright  
31 Mrs Daisy Bender  
33 Mrs Cora M Strong  
Hudson St  
55 Rev D A Manker  
56 Charlie T Harris  
57 Elizabeth M Warren  
58 J E Hoover  
63 Mrs J Emory Fisher  
64 Edgar A Foster  
70 Elmer C Hoffman  
75 D B DeLand Cady  
77 H Wilford Good  
N Jefferson St  
87 S Joe Norton  
95 Adolph Eisen  
99 Mrs F J Evens  
100 Frank T Jewell  
102 C P Harris  
103 M L Evens  
107 F E McBride  
Morse St  
132 Mrs H F Bullham  
136 Frank J Barrell  
139 James D Mosher  
142 S Collins  
143 Mrs Elzora Brackett  
Mrs R A Wright  
145 J F Thompson  
Chas Barnes  
148 Carlton E Conklin  
150 Jacob H VanNuyts  
152 Peter Gillespie  
155 Ben B Brewster  
Park Place  
172 C H Peterson  
173  
176 Martin B Sweet  
193 Edward Kibbe  
Daugherty St  
209 Harry B Adair  
223 Mrs Phebe J Cooper  
Harriet E Morford  
227 Mrs Carrie Heydon  
A J Streeter  
Sprague St

CLARKE AVE

Begins at 304 Marshall  
14 Geo W Hooker  
18 Geo H Paradine  
19 Mrs Anna G Williams  
29 Robert Moore  
N Hudson St  
80 Ernest Baysinger  
Morse St

CLARK ST

Begins at 189 S Jefferson  
4-50 Hellenberg Factory  
66-76 Titus Foundry

- 110 Mrs Mae Myers  
Bennett St
- CLAY ST—NORTH**  
Begins at 92 W Chicago
- 7-15 Warner Med Co  
21 R R Munday  
Mrs Lillian Stansbury
- 24 H W Nichols  
25 Mrs Elijah Ball  
26 G A Pitebar  
Paul F Smith  
35 Dennis Tracy  
Harrison St
- 44  
50 J E Howes  
51 John T Jackson  
55 Parkhurst-holm  
56 Mrs Geo W Fox  
58 Chas C Fox  
Abner D Brown
- 66  
Taylor St
- 79 Wm Houghtaling  
80 Longfellow School  
85 Wm J Arick  
89 Henry St Pierre  
97 Robt Kantz  
Arthur R Hickard  
98 Frank L Earley  
99 H N Miller  
100 Ross W Harding  
103 C D Munday  
104 Herman Kester  
Williams St
- 114 John Hammer  
115 Miles A DeClute  
118 Wm J Sweet  
123 Mattie Ripley  
124 Mrs Phena Fox  
Home Grocery
- 127 Rev O S Martin  
130 Dr J W Martin  
131 P H Sweeney  
132 Mrs C E Faas  
136 Elba G Abbott  
137 Clarence G Hackett  
Waterman Ave
- 149 Frank P Mulderig  
152 Carl M Mannerow  
155 John A Carter  
158 C C Bowser  
163 B S Wilcox  
166 Mrs Hezekiah Sweet  
167 Herman Myers  
Pelton Ave
- 168 Ray G McCurley  
174 Chas F Williams  
180 Harry Haven  
181 Frank S Kipp  
184 Homer Holt  
185 Minnie A Nivison  
192 Chas E Hoyt  
193  
200 Clarence C Smith  
201 Henry Snyder  
204 L C Scheidler  
Mrs Mertie Bates
- 205 J E Dermott  
209 Arthur J VanNuys  
221 Mrs H B Snyder  
Mrs G Sherburne  
Grand St
- CLAY ST—SOUTH**  
Begins at 93 W Chicago
- 12 Mrs Lane Brown  
14 Clifton B Rogers  
19 J Sherman  
Glenn E Gillette  
22 Fred L Olmsted  
28 Dennis R Vanes Jr  
W Pearl St
- 53 Will Johnson  
59 Roland V Cary  
Marvin Vanetta  
64 Edgar A Webb  
65 Chas H Gage  
68 Dr F E Eckert  
71 E A Smith  
Mrs Donald Hill
- 78 Geo J Meyers  
83 Fred Hinkley  
86 Nancy P Brewer  
92 Grace W Barron  
W Washington St
- 93 Fred Lippert  
96 Mrs L T Goodnow  
98 Chas J Harris  
101 L L Livermore  
102 John Chapman  
105 James Frost  
108 Jesse H Russell  
111 Claud O Miller  
114 Jesse W Malarney  
122 W A Flint  
Peckham St
- 124 Harold J Hickey  
Mrs Bernard Lilly  
133 James O Imber  
134 Geo W Adams  
136 A D Luse  
Mrs Adah L Hill
- 137 Dennis Clark  
143 Edward P Moffit  
Moffit Grocery  
144 Wesley E Wilbur  
150 G E Kleindinst  
151 J W Canrike Jr  
Alice Hat Shop
- 154 C E Baggerly  
159 Mrs Ella M Sorter  
162 Leo A Miner  
167 Wm F Nash  
170 Mrs W A Clement  
F S Miner
- 171 A Rodebaugh  
174 E L Butterworth  
177 Edward C Merrill  
180 Eugene Frost  
181 Matilda Deuser  
Ivan G Crull  
184 Norman E Carr  
Race St
- 194 Jacob W Hurley  
W Park Ave  
N Y C Ry
- 234 Coldw Provision Co  
S Railroad St  
290 Homer Furnace Co  
Division St
- 306 Caskey-Dupree Co  
331 C A Olmstead  
339 Carey & Co  
348 W E Gifford  
359 W H Friedrich  
410 Earl H Fonda  
420 Geo R Taylor  
430 Edward A Holway  
436 E L Otis  
450 Grange Hall  
Garfield Ave
- CONOVER ST**  
Begins at 219 Division
- 8 A A Carrather  
16 Mrs Bertha Wahl  
24 Paul Withington  
30 Mrs Anna Pomranka  
38 Roy Mundy  
42 Caroline Feuchter  
52 James Bolton  
Preston St
- COOMBS AVE**  
Begins at 338 Marshall
- 17 Harry Blue  
N Hudson St  
83 Carl B Busch  
87 Frank J DeMongeot  
97 Mrs M E Clement  
John Stahlacker  
Marshall St
- CRIPPEN ST**  
Begins at 66 Clark St
- 52 James E Mitchell  
81 Howard A Johnson  
91 Joseph B Walworth  
Lawton Ave
- CUTTER AVE**  
Begins at 124 Morse
- 7 F M Perry  
8 Geo S Hopkins  
16 J M Bagley  
19 Chas A Young  
20 Floyd A Bailey  
23 Geo B Bauder  
26 Geo F Cole  
29 Mrs Belle Goodale  
Lawrence Dalen
- 34 A L Houston  
39 Robert E Smith  
42 Wm H Denbrock  
45 Wm W Morgan  
52 L D Bennett  
56 W Frank Sawday  
57 Otis D Esterline  
63 Dale Manzer  
64 E N Parker  
71 B H Lucas  
74 Mrs Emma Lucas  
79 C H Petty  
82 Mrs Mary A Conger



85 John L Swan  
 88 Will Wileox  
 93 Mrs Henry Cook  
 Daugherty St  
 90 H A Rice  
 105 Munson Otis  
 112 Geo Lucas  
 N Sprague St  
 125 Winfield Larrabee  
 126 E Sanford  
 134 Earl Foley  
 141 Grant S Crawford  
 142 Clarence Morris  
 143 Mrs Ethel E Johnson  
 148 Don C Dexter  
 155 Louis Butcher  
 156 Grant L Smith  
 157 Chas C Metz  
 178 Harry A Cole  
 188 P R Wright  
 195 Mrs C D Cluff  
 Harold Hazelwood  
 Wright St

212 Mrs Chas Smith  
 219 Harry R Doty  
 227 Laurence Lee  
 228 Edwin Swain  
 230 Nathan Byers  
 231  
 251 Thomas Taylor  
 257 Frank Enos  
 261 Otto Fields  
 265 Geo F Holden  
 297 Mrs Eleura Kadwell  
 Michigan Ave

**DAUGHERTY ST**

Begins at 187 E Chicago

33 Frank F Gunther  
 39 T H B Ruthrauff  
 40 V U Hangerford  
 41 Wm Schmid  
 43 Wm E Pray  
 44 Jennie Nixon  
 Clarence W Bellamy  
 51 L Earl Snyder  
 Marvin Worthly  
 Church St  
 62 Lewis E Beantmyer  
 75 Rev S W L Scott  
 79 Hannah A Jones  
 86 Roy VanFatten  
 92 Mrs Lucy Draper  
 96 Aiden Luckett  
 Hull St  
 148 Wm Doty  
 Cutter Ave

**DIVISION ST**

Court House  
 Rest Room  
 Buick Garage  
 20 Farmers' Mut'l Ins Co  
 James Swain  
 31 County Jail  
 Geo W Payne  
 32 Baptist Church  
 Pearl St  
 47 Elks Temple

48 Mrs W J Smalley  
 58 Mark S Andrews  
 62 Mrs John B Shipman  
 65 Lester E Rose  
 72 Dr B W Culver  
 73 Mrs E F Ray  
 77 Rev E A Kelford  
 78 Kid Corless  
 Washington St  
 89 Geo A Aebersold  
 90 Allen J Pratt  
 99 Geo W Bailey  
 Mrs Rhoda Selby  
 106 R C Ratto  
 107 Wm B Sherman  
 111 Mrs Ina Rose  
 113 Nelson Darling  
 119 L H Dibbert  
 122 Dr Geo J Heilemann  
 124 Arthur G Lyon  
 125 J B Sherburne  
 128 J C Mannerow  
 129 F C Sackriter  
 132 Harold Carls  
 136 Geo L Reynolds  
 Perkins St

139 John L Morgan  
 143 Willis H Osborn  
 144 Mrs B R Amsden  
 Mrs Mildred M Bates  
 149 Mrs Arline Chandler  
 152 Elmer Van Wormer  
 159 J W Canrike  
 160 James Sullivan  
 168-176 Pratt Mig Co  
 Park Ave  
 N Y C Ry

161 Pollock Warehouse  
 S Railroad St  
 216 Marshall Sunday  
 H C Carney  
 Conover St  
 219 Albert D Otis  
 221 Mrs C Staffeldt  
 222 Mrs Cora Leavy  
 223 C D Thompson  
 225 (Rubley Estate)  
 226 Mrs L Pfirman  
 234 Mrs Alice Brayton  
 236 Roy Swihart  
 241 Wm Sissem  
 248 John Zundel  
 249 Geo H Munyon  
 252 Wm J Linton  
 Sherman St  
 253 Dor Carey  
 254 S Richardson  
 255 J H Cook  
 256 Stowe Sisters  
 260-260 Champion  
 Brass Works  
 265 C A Oimstead  
 Clay St

**ELIZABETH ST**

Begins at 272 Marshall

11 Elmer Myers  
 17 Geo A Raymond  
 18 Mrs Lucinda Stauder

22 J M Hickey  
 23 Wm Peteh  
 28 Mrs Geo F Collard  
 29 Mrs Juna Smith  
 Mrs Bertha Elliget  
 33 Frank Norton  
 37 Lynn H Reynolds  
 Hudson St

**ELM ST**

Begins at 200 E Chicago

15 Mrs Gertrude Chapin  
 16 Jacob Nodell  
 23 Walter Evans  
 33 W G Daugherty  
 E Pearl St  
 56  
 60 Mrs Martha J Oswalt  
 62 Mrs Chas Dean  
 63 Mrs Samuel Ruff  
 68 John Schumacher  
 Heath Wixson  
 69 Walter R Titus  
 E Washington St  
 95 A B Crum  
 96  
 104 Moses H Colvin  
 107 Mrs Josie Bernard  
 111 Alfred M Clinefelter  
 112  
 121 E C Hilborn  
 122 Lloyd E Clark  
 Perkins St  
 131 Ernest L Vandenburg  
 132 Horace Stevens  
 Joseph Green  
 139 Mrs Sarah L Clark  
 151 John H Clutter  
 E Park Ave

**EXIT DRIVE**

(Fairfield Add)

62 Andrew Lukazek

**FREMONT ST—NORTH**

Begins at 214 W Chicago

17 Harry C Burr  
 18 Chas A Conover  
 24 H K Saunders  
 25 Mrs Chas Pierce  
 Harrison St  
 34 Hugh A Tyler  
 35 Mrs Chas H Milnes  
 36 M F Sheneman  
 43 E A Brown  
 44 W A Fletcher  
 51 Straw Grocery  
 52 LaVern Odren  
 Henry St  
 61 Frank B Atwater  
 64 Mrs Jennie Gilbert  
 69 Wm H Miller  
 74 A E Nivison  
 75 Mrs W R Myers  
 81 Mrs M Vandenburg  
 Roy A Vandenburg  
 84 Ira J Mix  
 86 Linus B Faurot

- 95 Anthony K Puduk  
Alvin E Lore  
98 Mrs Emma J Noyes  
100 Flora A Prout  
101 John Seiler  
Samuel M Ragan  
105 Clarence Lee  
108 Alfred Linsey  
C K Sherman  
113 Mrs A J Hawes  
Waterman Ave

- 127  
151 Mary O Hyde  
160 Mrs E H Mott  
167 John Vogel  
S R Adams  
Hatch Ave  
178 A T Eggleston  
183 F C Allen  
190 Jas Neale Hunt  
199 Steven P Woodman  
215 Clarence Philbrick  
Parkhurst Ave

**FREMONT ST—SOUTH**

Begins at 225 W Chicago

- 16 (Kate Davis Estate)  
26 Alfred A Sharp  
W Pearl St  
64 Everton Bauder

**GARFIELD AVE—EAST**

Begins at 449 S Clay

- Clark W Williams  
S Jefferson St  
H A Chase  
Rial W Swift  
Frank Wolfe  
Dr Fred Sherman  
August Eldred  
Chas C Sheriff  
Chas Brott  
Geo W Everett  
Sprague St

**GARFIELD AVE—WEST**

Begins at 450 S Clay

- S W Kempster  
Andrew Rzepka  
Nat Barringer  
Andrew Domack  
L H Bates  
John Teachout  
Herbert G Taylor  
Wm E Treat  
Sylvester J Foy  
Eugene Hodge  
Jay St

**GRAND ST**

Begins at 31 Marshall

- 3 Edward A Knapp  
Mrs S O Bowser  
Mrs Will I Aidrich  
11 Mrs Annie Dorrance  
Earl Burley  
15 Jesse G Noel  
19 J D Payne

- 19 Chas Ruple  
23 J A Almas  
24 David Vogt  
25 Geo R Pierce  
44 Mrs Tella Olmstead  
48 E H and F W Fish  
Taylor St

- 64 Mrs Jennie Joseph  
73 Ray A Broughton  
Nellie L Driggs  
Mrs Nettie Pearce  
74 D W Marsh  
78 Mrs W H Adams  
81 Roy R Downes  
82 Kittie Eligh  
87 F A Bidwell  
92 R S Spofford  
93  
99 Mrs Daisy G Tift  
100 W H McCort  
106 H A Sebald  
109 M W Wimer  
Waterman Park

- 118 Norman G Kohl  
W Pierce St  
134 Geo J Ebenhack  
A LaVern Stansell  
142 John G Stepper  
147 H E Blackmar  
Waterman Ave

- 150  
157 Mrs Kittie Warsabo  
158 Herman P Re  
164 W F Wells  
166 Rollin A Kerr  
171 M D Gust  
174 Wm H VanBlarcum  
W Alden St  
177 R Howard Watson  
186 Mrs Flora A Lenon  
Robt H Watson  
187 Jay D Hays  
195 S L Parkinson  
196 Daniel E Bradley  
199 Leon K Walsh  
202 Wm Waffle  
203 Rose e L Graves  
207 John Morsman  
208 Wm H Clark  
209 Norman C Kimble  
W Montgomery St  
214 John Hardenbrook  
228 D B Scripser  
Garford Wood  
231 Geo W Allen  
242 B J West  
Liberty St

- 258 A E Teller  
267 Alvah D Eldred  
Parkhurst Ave  
274 C W Jones  
300 John Jackson  
310 Fred G Barber  
324 J L Hiesrodt  
330 A Leon McLachlin  
335 Philip Rosenberg  
336 Earl Tinkham  
351 Fred J Dunks

- 351 Frank A Purdy  
386 Fred G Taschner  
389 Frank C Morey  
409 Clyde Corless  
Chris Mohrhardt  
415 (Unfinished)  
420 Mrs U Sherman  
Chas Clize  
427 T N Brockway  
480 Ida D Bennett  
499 Robert Fisher  
State St  
525 W E Boughton

**GREEN ST**

Begins at 170 Henry

- 8 Eugene Juckett  
Hubert Harpham  
16 Mrs Ida McDonald  
17 Chester Bignell  
20 Eugene Patch  
27 Mrs Levi Knepp  
28 Edwin Sellers  
Charles St  
51 Frank J Gibson  
52 Albert M Gehring  
55 A W Fox  
Whitten Ave  
65 Walter F Luse  
78 Mrs Maude M Hill  
79 Paul Warner  
91 John S Watson  
99 Jason Farris

**HANCHETT ST—NORTH**

Begins at 60 W Chicago

- 12 Kemp & Carr's Bakery  
16 L K Harding  
Barnard & Weller  
17-19 S M Grocer Co  
22-24 Carle Feed Sheds  
23-25 Schmedien & Son  
28 Dr T L Bott  
30 F H Crow  
29-31 Leonard R Pierce  
33 Legge Boarding  
House  
34 Mrs Emma E Noyes  
Harrison St  
44 Clarence F Strong  
45 Jay Hiesrodt  
50 Mrs Rebecca Jones  
55 Haason North  
58 C W Bennett  
Mrs Eva Beilote  
65 (New house)  
67 Wm W Hoyt  
68 Howard C Fry  
Mrs Ella Linn  
71 Mrs Ida B Hutchins  
75 J B Whitten  
Whitten Sisters  
76 Andrew Vandenberg  
Taylor St  
84 Dr R I Mann  
85 A Jay Steffey  
Maurice Steffey  
94 Mrs Alice French

- 95 Fannie B Rose
- 98 Wm A Thompson
- 101 Wm C Behnke Jr
- 102 V H Braze
- 107 L H Olmstead
- 108 Dr T L Bott
- 111 J Ervin Cary  
Clizbe & Olmstead
- 121 Geo E Olmstead
- 131 Wm H Milnes
- 137 Geo W Klock  
Grand St

**HANCHETT ST—SOUTH**  
—Begins at 61 W Chicago

- 11 Reporter Office
- 12 Kerr's Harness Shop
- 13-27 Coldwater Garage
- 14-16 Tibbits Theatre
- 19 So Mich Oil Co
- 20 Box Factory
- 24 Mrs Anna Drury  
Mrs Clara L Howe
- 27 Clyde Corsen
- 28 Foster's Feed Sheds  
W Pearl St

**HARRISON ST**

Begins at 44 N Hanchett

- 11 W H Todd
- 17 Mrs Cora E Myers  
B H Ackerman
- 20 John Robbins
- 25 Earl Bentley
- 26 Newton Shenefield
- 30 Fred W Hildebrand
- 31 Peter E Watson  
N Clay St
- 59 Dr N Baldwin
- 64 Mrs Jessie Faurot
- 71 John L Warren
- 76 John O'Shaughnessy
- 78 St Charles Rectory
- 79 St Charles School
- 82 St Charles Church
- 90 St Charles Convent
- 94 John B Acker
- 98 Geo N Aurand  
Pierson St
- 115 Jas A Thomas
- 119 Geo H Hackett
- 122 Mrs A A Sherman
- 125 Evalyn Squires
- 126 Ralph K Whipple
- 127 Mrs M McLaughlin
- 131 Mrs Ellen Sheets
- 132 Otto J Klee
- 137 Carl Molchan
- 138 Floyd R Crow
- 145 F T Eddy
- 146 L G Houtz  
James Lincoln
- 149 Herbert Wells
- 153 John R Nusbaum
- 154 Mrs Jennie Stockdale
- 158 C E Lake  
N Fremont St

**HATCH AVE**

Begins at 173 N Fremont

- 20 Edward Isenhower
- 35 Chas R Clement
- 45 Elizar Carver
- 57
- 77 Jesse Walker
- 87 W C Whaley  
Green St

**HENRY ST**

Begins at 77 Pierson

- 14 Mrs Mary Lewis  
Geo W Bollinger
- 15 Mary Sullivan
- 21 Jesse J Hickey
- 22 Clyde D Bush
- 28 Mrs M Sherman  
Mrs Etta Forbes
- 29 S Frydryboski  
Orchard St
- 36 M A Ostrom
- 37 Luther E Tracy
- 43 Mrs Hattie Harris
- 44 J B Southworth
- 45 Mrs Jerome Macky
- 48 Mrs J H Raymond  
Wm A Eggleston
- 49 E R Beers
- 53 Theda Tompkins
- 64 Mrs Emily Wheeler  
Mrs Maggie Doud  
N Fremont St
- 93 Hiram Warner
- 94 Wm L Murfin
- 96 Wm Russell
- 100 Floyd L Harris
- 105 Bert Hicks
- 106 Mrs Gerinda Mapes  
Mrs Samuel Smith
- 112 J A Mundy
- 118 Chas H Smith
- 124 Glenn C Mundy
- 126 Mundy's Store  
N Polk St
- 136 C F Staffeldt
- 140 J C Selbert
- 148 Leon W Baggerly
- 151 C G Cole
- 154 Wm H Hosack
- 155 Mrs H L Bornstein
- 159 Mrs Susan L Wood
- 160 John W French
- 163 Mrs Mary J Carr
- 169 Wm J Hudson
- 170 Leo E Graves  
Green St
- 180 (Evoline Bennett est)
- 181 Elgie Cleveland
- 185 Mrs Mary C Jolley
- 191 Wm E Pierce
- 192 Frank L Eaton
- 198 Wm F Young
- 204 Albert C Seaggs
- 205 Mrs Frances Kimball  
Leroy Coplin
- 212 Frank L Graham
- 217 Mrs Nora Harpham

- 218 Wm E Mundy
- 223 Mrs Christine Horn
- 228 Fred C Lippert  
W C Geary  
Munson St

**HERBERT ST**

Begins at 260 N Hudson

- 57 Harry C Zoeller  
Morse St

**HOOKER ST**

Begins at 30 Preston

- 4 Jack W Ball
- 20 James Letts  
S Jefferson St
- 53 Mrs M Mohrhardt
- 54 Ralph Babb
- 58 Mrs E Mannerow  
Mrs Emma Doerr
- 59 Mrs C Echtlnaw
- 64 August F Greenwald
- 67 Otis J Paul
- 68 Miles E Lytle
- 74 Oliver Voorhees
- 75 J W McConnell  
Crippen St
- 86 Mrs Pearl Bussing
- 91 Wm H Perk
- 92 August Ott
- 97 Chas M Rapp
- 103 Hugh Kelso
- 113 Chas Wheeler  
Bennett St

**HUDSON ST—NORTH**

Begins at 45 E Chicago

- 11 King's Daughters
- 15 Hoza Harris
- 21 Mrs Effie Williams
- 22 Geo C Bauman
- 23 Starr A Corless
- 28 S P Gallagher
- 34 Mrs Alta L Stroh  
Dick Riekse
- 35 G P Barnard  
Church St
- 44 Wesleyan Church
- 53 Loren Steffey
- 55 Mrs Ann W Treat
- 57 Mrs H A Close
- 58 Dr N E Phelps
- 59 Dr Geo D Vail
- 63 H L Sloman
- 64 C C Jones
- 75 H B Palmer
- 76 Leslie H Woodward
- 78 M P Woodward  
Hull St
- 102 J A Long
- 103 Mrs F N Williams
- 106 Peter Herl
- 107 A Bonfiglio
- 110 Carl J Martin
- 115 L M VanDeventer
- 116 Mrs E S Hunt
- 121 J W Tappen
- 122 H J Grinnell
- 125 Leo McQueen

130 Beeman J Frederick  
Bert Hillborg  
137 B B Gorman  
138 Wilbur Kingsley  
143 Mrs J M Rawson  
144 Warren D Rose  
Louis C Nodell  
150 M L Hunt  
151 Dr W J Bien  
159 W Earl Ford  
160 Dr G S Hadley  
E Pierce St  
179 W W Preston  
Herschel Rowe  
180 Chas F Clarke  
188 Floyd Hollister  
189 J R Thompson  
195 H Ray Zull  
196 Mrs Arthur Ruple  
203  
204 Jerome Strickland  
Rev W S Mesnard  
E Alden St  
213 F J Reed  
214 Leo Johnson  
220 Ernest H Laedders  
221 Cyrus L Luce  
227 Mrs V A Donley  
234 L M Marsh  
E Montgomery St  
245 Edith Ransom  
246 Harold & Vern Smith  
Wagar Sisters  
256 C D Wentworth  
260 C H Chapman  
262 Mrs Ola Stahl  
263 J C Bradway  
265 Bert Kugler  
267 Phil J Bishop  
268 Lyman J Caswell  
271 Alfred O Bloom  
Elizabeth St  
283 Leslie A Dailey  
291 W L Vicory  
309 B Dwight Coomer  
311 Burdette Ely  
Abbott Ave  
319 John Gyger  
320 Harley D Hinkley  
321 Mrs Meda Cox  
Waldo Cox  
325 Chas Bender  
Coombs Ave  
345 Geo A Kemp  
346 Geo F Barnard  
347 Russell C Aronson  
348 Roy Harkinson  
353 M J Merriman  
354 J E Avery  
Clarke Ave  
377 Mrs Elizabeth Nichols  
Dale Isehower  
384 Mrs J C Parkhurst  
Branch Ave

**HUDSON ST—SOUTH**  
Begins at 36 E Chicago  
8-12 Nelson-Neale Co  
11 Standard Garage

20-24 Treat & Son  
26-28 TreatAutoPartsCo  
21 Mrs Carl Batterson  
25 Wm McGrew  
33 Ernest Bellamy  
Chas C Schultz  
E Pearl St  
53 Mrs Cynthia Tinkham  
57 W W McNitt  
65 Louis Tucker  
71 Mrs Helen Lombard  
S W Weage  
81 Geo B Drumm  
E Washington St  
92 Harry Warson  
94 Harry V Oviatt  
97 Geo Stewart  
100 Ervin Cary  
108 Hubert M Green  
111 L D Nelson  
112 Eva Aldrich  
116 Mrs Louisa Stone  
120 Mrs Lillian Ewing  
121 Eugene C Crissman  
127 D Alden Harris  
Anna's Cash Grocery  
131 Ralph Holbrook  
Perkins St  
140 Peter Yuhl  
Ervin Burritt  
141 Geo Putnam  
145 Mrs G W Harding  
148 Ford A Ferguson  
153 Mrs Amelia Grundy  
154 Mrs Carrie Fitzgerald  
160 Chas W Noblit  
161 Rheid Disbrow  
169 Ervin E Frost  
E Park Ave

**HULL ST**

Begins at 76 Marshall

11 (Unfinished)  
17 Samuel F Murray  
18 Dr Samuel Schultz  
22 E H Gibson  
23 W C Bailey  
26 Ray R Bailey  
27 Mrs Ella McNaughton  
33 A F Relyea  
35 L O Good  
36 Eber Farwell  
41 W S Lockwood  
N Hudson St  
57 S D Strong  
67 Scott McLane  
70 Geo L Snyder  
76 M O Seelye  
79 J N Drake  
82 Mrs Geo T Culver  
85 W H King  
88 Fred E Straw  
N Jefferson St  
97 Moreau Etheridge  
99 Mrs Gertrude  
Rosenow  
107 Mrs Louella Stahl  
110 Washington School

115 Earl Ehlinger  
Morse St  
136  
137 Mrs Elida Colyer  
141 A P Anderson  
142 C W Brownell  
145 Annie Seely  
146  
153 David McMahon  
159 Mrs G F Lipps  
Wm S Lipps  
165 A L Burcaw  
Park Place  
169 Mrs Martha Sprague  
175 C N Ferguson  
181 Frank G Corns  
186 Edgar Peer  
191 Orson J Smith  
195 Ernest H Jobs  
200 Russell Vore  
Daugherty St  
218 David C Wiser  
221 Geo A P Faust  
225 C E Ullom  
234 F G VanAntwerp  
245 Wm H Dubendorf  
249 A F Meyers  
260 O A Bailey  
273 Wm Murdock  
283 Mrs S O Larrabee  
296 Eli Manzer  
297 Geo Gallop  
310 Fern E Sharp  
Sprague St

**JACKSON ST**

Begins at 127 W Chicago

11 Mrs Christeen Grosse  
14 Ross Rabien  
17 Willis E Howland  
18 O C Griffin  
21 M J Gowdy  
W Pearl St  
56 J H Miller  
59 Mrs Mabel F Sealock  
60 Mrs A C Sutherland  
63  
64 Mrs G W StClair  
71 W F Murray  
72 H L Goss  
Mrs Ardella M Waite  
75 Earl Odren  
Roy H Fellers  
79 Mrs Anna R Pettit  
80 Mrs B H Calkins  
Joe H Elliott  
81 Robert Pettit  
84 Thos B Donihue  
87 Percy H Myers  
89 Mrs Geo W Cleveland  
Roy J Nixon  
90 L K Zirn  
Harvey W Johnson  
96 Mrs Lettie Ransford  
99 E R Garrett  
102 E P Drobnik  
104 Wm H McAlister  
109 Mrs John Smalishaw

- 111 J H Jagger
- 112 Frank H Hart
- 117 Fred Lawrence
- 118 Matthew Doris
- Mrs Mae B Nivison
- 122 Mrs Ada C Fry
- 123 John W Annis
- Peckham St
- 134 F M Sizemore
- 135 Mrs J A Ferguson
- 140 N C Russell
- 141 Wm Zoboski
- 142 H H Musser
- 147 Jerry Moylan
- 152 Harvey N Seney
- 156 A McEndarffer
- 159 Edith C Knapp
- 160 Mrs Emma Sanford
- 167 A W Sly
- 172 Oscar O Oliver
- 173 Nelson Russell
- 176 Chas L Pitcher
- 181 Neil Smith
- 184 Chas W Dailey
- 185 Samuel Elya
- 194 Frank Ostrowski
- Race St

**JAY ST**

Begins at 339 W Chicago

- 14 C O Jobs
- 19 Bradley Staley
- 22 Alonzo Norton
- 23 Ora J Morrill
- W Pearl St
- 176 Oral W Butcher
- 191 Antone Rzepka
- 230 Roy S Roach
- Race St
- 320 John E Berner
- VanAken Greenhouse
- 335 Libby, McNeill & Libby
- N Y C Ry
- 400 Mrs Catherine Young
- 401 Mrs Ellen McKenzie
- 405 Oak Warford
- W Garfield Ave

**JEFFERSON ST—NORTH**

Begins at 91 E Chicago

- 11 Mrs E R Root
- 17 F Leslie Treat
- 18 F H Fliandermeyer
- 21 Dr R L Wade
- 23 (Corren estate)
- 24 Mrs A McIntyre
- 28 Mrs Chas Ross
- 30 W B Graybill
- 31 Mrs C E Tracy
- 33 Mrs H Nicholson
- Mrs E Staffeldt
- 35 Mrs Eva Lockwood
- Church St
- 55 W R Cerrow
- 56 Mrs B Minnear
- Jesse R Whitacre
- Washington School
- 61 Mrs Delia Dorsey

- 61 Mrs Ann Smith
- 65 Mrs Alma Gardner
- 69 Edgar E Sears
- Hull St
- 96 E W Wilbur
- 102 L R Barnes
- 105 Mrs Eliza Th Vaughan
- 108
- 109 Edson B Chase
- David M Green
- 112 C C Cook
- 115 Earl C Jordan
- 120 Jesse A Prall
- 123 S E Tupper
- 126 L E Perry
- 131 Lyle Balcom
- 137 Waive Stewart
- 138 Mrs H Timerson
- 142 Howard Lockwood
- 145 F E Lyon
- 151 Frederic A Kibbe
- 152 Mrs L R Taylor
- 155 E A Miner
- 156 Robert Harris
- 160 W H Arnold
- 161 Chas Chamberlain
- E Pierce St

**JEFFERSON ST—SOUTH**

Begins at 72 E Chicago

- 11 Fred W Moore
- 22 Rael Wilcox
- E Pearl St
- 52 Mrs Emery Weage
- 58 Mrs Edwin Cox
- 59 Cornelius G Whitney
- 63 John N St Clair
- 64 Jay Baker
- 69 Mrs Emily Baker
- 70 J T Henneghan
- 73 E P Feller
- 78 Mrs M E Bates
- 79 Lester A Weage
- E Washington St
- 89 Russell V Boyd
- 95 Mrs Belle Sinclair
- 98 H L Shank
- 99 E Walter Graves
- 102 Myron F Smith
- 108 Ira Quackenbush
- 111 Geo S Molby
- 114 C B Schrontz
- 118 Rev A G Berg
- 121
- 122 Lutheran Club House
- 125 B F Estlow
- 130 Lutheran Church
- Perkins St
- 139 James J Zerba
- 141 Don Showalter
- 142 Fred Markoff
- 145 Rev W F Abbott
- 150 Mary L Messenger
- 155 Mrs M Gibson
- 156 John Hilton
- 159 Mrs Libbie R Havens
- 160 George Lint

- 162 J L Morgan's Store
- E Park Ave
- N Y C Ry
- Clark St
- 189 J B Hellenberg Co
- 190 D M Loose
- 195 Mrs Sophia Dawson
- 196 Bert Knowles
- 201 Gustav Hellenberg
- 204 Chas R Thompson
- 211 Barney F Klink
- 214 Otto Hellenberg
- Hooker St
- 223 Andrew L McKee
- 224 F B Tuckey
- 230 Mrs A F Terpening
- 231 Clem W Baleh
- 237 John A Urban
- 238 Michael S Heenan
- 244 Joseph Hayes
- 245 N A Angel
- 250 Mrs L D Wendorf
- Tibbits St
- 255 Carl H Rapp
- 256 Mabel Styglies
- Chas E Wood
- 263 Mrs W H Harger
- 266 D J Zonker
- 270 H J Rumsey
- 271 Vern Walsh
- 278 Herman Golehert
- 282 H H Carls
- Lawton Ave
- 283 L E Smith
- 289 Mrs John Kutechey
- 295 J E Morehouse
- 296 Wm E Morehouse
- 301 Ernest H Hofert
- 311 Harry J Allen
- 312 John Master
- 359 Daniel P Zimmerman
- 368 Mrs Henry Dryer
- 384 Floyd E Sanderson
- 391 Frank E Vosburgh
- 418 C A Stevens
- E Garfield Ave

**LAWTON AVE**

Begins at 282 S Jefferson

- 29 Mrs Willard Parshall
- 35 Lemuel W Ward
- Bennett St

**LIBERTY ST**

Begins at 265 Marshall

- 21 A D MacQueen
- 22 Benj B Myers
- 145 Berry Robinson
- 151 A N Monroe
- Grand St

**LILLY ST**

Begins at 110 Walnut

- 21 Stephen Smoker

**LINCOLN ST**

Begins at 156 E Chicago

- 20 H L Taylor
- 22 F W Fadden
- East Pearl St

**MARSHALL ST**

- 26 Methodist Church  
 27 Roy J Shattuck  
 29 Morris Electric Shop  
 31 A T Morris res  
 34 Harry P Alger  
   Church St  
 52 Presbyterian Church  
 62 Rev C W Mackenzie  
 69 Vogt's Greenhouse  
 70 C L Keep  
 73 W A McMillan  
 76 John Ball  
   Hull St  
 81 Mrs Stella Pierce  
 87 Mrs A L Smith  
 88 D W Bartholomew  
   Taylor St  
 94 L A Peightel  
 97 Mrs Lena Wetzel  
 107 Mrs R J Hamilton  
 111 Chas C King  
   H A Bogardus  
 119 A W Grice  
 120 Thurlow Titus  
 124 Frank Gamby  
 125 F L McConkey  
 132 J R Watson  
 133 F B Kennedy  
 139 Mrs Geo Reed  
 140 H L Milnes  
 145 Cash C Taylor  
 148 Walton Kemp  
   R T Drake  
   Clair L Crum  
 151 L J Holmes  
   Pierce St  
 162 Eva Dickinson  
 163 C A Pollock  
 165 (Thacher Estate)  
 176 Stephen Rose  
 179 H H Lind  
 182 H W Parker  
 185 C F Howe  
 188 J B Branch  
 193 F E Calkins  
 194 Geo M Branch  
   Alden St  
 203 F A Swain  
 204 Mrs Eva A Grove  
 210 W J Selby  
 213 Thos L Cecil  
 214 A A P Unangst  
 217 Rev James Allen  
 220 C W Luedders  
 224 Mrs May C Butters  
 225 L Clair Masters  
   Home Grocery  
   Montgomery St  
 235 Harry C Wendorf  
 238 Mrs T E Walker  
   Paul Holz  
   Edward Hill  
 241 Earl Linn  
 242  
 247 E M Basom  
 251 Roswell B Strong  
 252 Maria Granger

- 256 L R Brooks  
   Liberty St  
 265 E S Whaley  
 266 C F Barnes  
 271 Ralph E Swihart  
 272 Cecil Lolmaugh  
 273 Smith Grocery  
   Elizabeth St  
 279 P A Sweezy  
 282 G F Brook  
 288 Cyrus S Allegar  
 289 Wm W Corey  
 294 A M Haskins  
 295 Dr F W Stewart  
 299 Wm Nye  
 304 John Anton  
 311 G S Thomas  
 313 Frank E Knapp  
 314 E T Waffle  
   Abbott Ave  
 317 F C Ball  
 325 F R Farwell  
 333 Wayne Wright  
 334 I E Gresley  
   Filling Station  
 337 S G Brainard  
   Coombs Ave  
 339 Mrs J M Radebaugh  
 341 Chas C McFadden  
   Clarke Ave  
   Branch Ave  
 462 E E Himebaugh  
 471 Robert C Speer  
   State St

**MICH AVE—NORTH**

East Line of City

- Sumner A Loomis  
 Garrett Fisher  
 East State St

**MICH AVE—SOUTH**

East Line of City

- Edward Pomranka  
 Geo H Brodt

**MILL ST**

Begins at 357 W Chicago

- 14 Forrest H Ewing  
 20 Claud B Boyer  
 26 J Louie Belote  
 28 Marvin H Kellogg  
 40 Amendt A Mill  
   West Pearl St

**MONROE ST—NORTH**

- 9 W C Bailey  
 10 Fred W Godden  
 11 Fred A Burt  
 12 Wesley E Wilbur  
 13  
 14 H A Hawes  
 15-19 Branch Mfg Co  
 15 Joseph Kornstein  
 16 Amaden & Son  
   C H Amaden res  
   C E Kibbe (rear)  
 18 G E Kleindinst  
   C W Lloyd (rear)

- 18 Perry Outwater (rear)  
 23 S M Telephone Co  
 24 Mrs Neil Merrill  
 25 Mrs Jennie Bassett  
 27 E R Crandall  
 28 W T Stansell  
 33 Lloyd Bowersox  
 35 Frank Stall  
 37 S C Boucher  
   Homer H Brown  
 38 L J Doy  
 45 H A Hawes  
 48 O D Caldwell  
 53 Clare E Wise  
 56 Mrs Eliza D Pierce  
 57 Wm T Schmedlen  
 60 L K Harding  
 65 Robert Oxenham  
 66 E C Duguid  
 73 Arthur E Robinson  
 79 Wm A Westendarp  
   Grand St

**MONROE ST—SOUTH**

- 3 Woodward & Sons  
 4-6 O J Deabler  
 5-7 Cement Co Office  
   C A McNaughton  
   J W Cochrane  
 8 W J Roberts  
 9 C W Chapman  
   Herman P Re  
 10 Gem Cafe  
   Mrs C Macky res  
 11 Benjamin & Tashner  
 12 Fred W Fish  
   Mrs S Andrews res  
 13 A B Walker  
 14 Coldw Plumbing Co  
   W C Cabeen res  
 15 W U Telegraph Office  
   American Ry Exp Co  
 15½ Clifford Shuart res  
 16-18 Mashon-Dorsey Co  
 17-19 City Hall  
 20 C A Newman  
 21 Geo J Meyers  
 23 Standard Plumbing  
   Shop  
   Jerry Manzer res  
 25-31 Postoffice  
 26 Peter Vassil  
 26½ Jas D Campbell  
 28 C A Marquette  
 30 W A McMillan  
 32 VanderHoof's Cream  
   Station  
   Peter Vassil res  
   W Pearl St  
 40 John F Laura  
 43-55 Legg Lumber Co  
 54 Mrs Lydia Sweet  
 56 Coldw Baking Co  
 57-59 M J VanAken  
 57 Wheeler & Broughton  
 58 Wirley's Grocery  
 60 L L Holdridge  
   F G VanAntwerp

- 604 Pearl Williams res  
Roy Rearick  
65 VanAken, Florists  
66 H M Parker  
67 Ensign Olmsted  
Mrs Carrie Miller  
70 Mrs M Sanford  
73 Fred Hildebrand  
W Washington St  
86 C A Barton  
89 Wm Mitchell  
90 Mrs Emma Mix  
95 M B Downs  
100 Dwight A Bolster  
Wm Leffler  
104 Thos J Nixon  
105 Glenn S Milhan  
J R Simmons  
108 John H Clement  
111 M J VanAken  
114 Mrs Grace Stowell  
Howard A Mott  
Peckham St  
115 M F Hiesrodt  
123 Mrs H B George  
126 Bert E Dewey  
Douglas E Martin  
129 John Crist  
133 Frank Crull  
134 C D Sutton  
139 F S Yesh  
140 Mrs Cora M Baker  
142 C W McCarty  
145 Dora Newton  
146 F W Treat  
149 F M Crsig  
155 A L Bennett  
158 Lewis W Zeller  
159 D S Greenamyer  
163 Milton Hogue  
164 Farm Products Ass'n  
170 F M Craig's Grocery  
171 Walter C Sanford  
172-174 Hotel Grant  
175 Sanford's Store  
Park Ave  
N Y C Station

**MONTGOMERY ST—EAST**

Begins at 224 Marshall

- 18 Mrs Edith Odren  
19 Mrs Mary Chivers  
20 John Godden  
25 Wm H Chenoweth  
28 H W Barber  
W S Rogers  
31 Wm G Mason  
36 Mrs Nettie Fenton  
37 Mrs Nora Smiley  
40 Irving Nichols  
41 Fred N Parish  
N Hudson St  
69 C W Lloyd  
75 James Simms  
80 Joseph Soidatt  
81 Louis J Frarey  
Paul Wigent  
86 Mrs A J Adams  
89 Wm W Ingraham

- 92 Chas Frost  
95 Irving Reppept  
Alphonzo Chapman  
96 E S Hotchkiss  
Morse St

**MONTGOMERY ST—WEST**

Begins at 235 Marshall

- 19 M J Coffman  
20 C H Bard  
21 Mrs H J Tift  
25 Chas J McNall  
26 Leroy W Haskins  
Mrs Alice Huested  
32 J L Mitchell  
33 Lane Eggleston  
39 Mrs Irene C Tompkins  
40 Geo W Davis  
44 Mrs Cora B Sheets  
45 Wm A Long  
49 F R Shepherd  
52 Chas F Swihart  
53 Cora A Jordan  
James L Kirton  
57 Wm C Dollimore  
60 Grant Lockwood  
63 Carl O Laney  
Mrs Anna Coler  
70 Charlie B Lee  
71 Chas W McDonald  
77 Earl Gregg  
78 E A Froh  
86 J W Jordan  
90 Willis T Johnson  
Grand St

**MORSE ST**

Begins at 131 E Chicago

- 11 Reuben Rench  
17 A J Furgason  
22 F C Fulkerson  
24 J B Perry  
30 W H Simons  
31 J H Osborn  
33 Frank Claar  
34 Mrs Susan Kriser  
35 I F King  
40 F P Houghtaling  
Church St  
44 Carrie J Whitehead  
56 Robert Roth  
60 S B Stout  
64 Mrs W B Downer  
74 H D Lansing  
Hull St  
94 H H Morrow  
95 Lucas Bros' Store  
96 B E Hall  
98 Willis Smith  
Paul Weage  
103 J F Lucas  
106 J R Lucas  
110 C H Barber  
111 Lottie M Riggs  
115 Howard Finkbiner  
123 Mrs Etta L Stafford  
124 Earl Ryan  
Cutter Ave  
127 Mrs M C Stoughton

- 131 Asa J Annis  
139 W S Lucas  
F H Holmes  
142 Frank I Post  
146 Mrs H E Jackson  
149 Arthur E Cook  
151 Loren I Hendrick  
152 L Dean Stoffey  
160 Mrs Julia Grimm  
161 Louis Pappas  
Smith St  
173 Marian Loring  
Mrs Vesta Eldred  
E Pierce St  
193 J Agnes Smullen  
198 B F Van Vredenburgh  
202 Princess Mfg Co  
221 E S Taylor  
E Alden St  
231 Davis W Wolfcale  
241 F L Fuller  
Harold E Drumm  
249 H M Latler  
E Montgomery St  
263 Howard Enos  
Mrs Neva Hacken-  
berger  
271 Graydon Garvin  
281 Wesley Worst  
289 F E Flanders  
297 R E Schumacher  
355 Florence Keekler  
420 W G Garvin  
426 G F Garvin  
432 M Y Garvin  
E State St

**MUNSON ST**

Begins at 378 W Chicago

- 16 Thomas H McCullar  
24 Curtis Canon  
25 Clyde Bauder  
27 Mrs Bell Clark  
31 Burdett Holmes  
35 Geo W Carpenter  
51 A R Bauder  
57 Mrs Mary Conant  
Henry St  
60 Arnold H Raymond  
Charles St  
63 Carl Merritt  
100 Joseph Hamilton

**ORCHARD ST**

Begins at 28 Henry

- 7 Herbert J Wood  
19 Lincoln G Gresly  
20 Peter Craun  
25 Samuel N Burns  
26 Cleon E Kessler  
36 Vincent Rasler  
39 Hugh White  
40 Carl A Zinn  
Waterman Ave

**PARK PLACE**

Begins at 157 Church

- 10 Sanford Loring  
11 Misses Lockwood

- 19 Rev C L Barnhart  
20 Fred J Conklin  
24 L H Harris  
27 O G Kellogg  
28 Louis F Haight  
Hull St

**PARK ST**

Begins at 40 Daugherty

- 3 Chas H Wirt  
15 Donald Smith  
24 Lee T Dubendorf  
N Sprague St

**PARK AVE—EAST**

Begins at 176 Division

- 21 Mrs A J Parsons  
27 W F Price  
39 Fred Weatherwax  
45 Stanley Herring  
49 Manvill Morris  
59 Lenman Clark  
S Hudson St  
75 J L Morgan's Store  
S Jefferson St  
93  
97 Mrs Esther B Teall  
Carroll Kenyon  
99 Harry Gage  
107 Allen A Gilbert  
125 East End Coal Yard  
135 Oneal L Kanouse  
139 Ruth Nachbauer  
Claude Clark  
145 Frank R Evans  
149 Leo E Hurley  
155 Wm H Leaf  
161 E J Murray  
173 O L Latta  
189 Harvey P S Morris  
193 Walter Urban  
Elm St

**PARK AVE—WEST**

Begins at 176 Division

- 40 G J Daniells  
R C Duke  
46 Mrs Ethel Johns  
Johns' Grocery  
S Clay St

**PARKHURST AVE**

Begins at 267 Grand

- 100 Geo E Bratchell  
N Fremont St

**PEARL ST—EAST**

Begins at 48 Division

- 23 H M Blake  
27 Fred A Smith  
30 Lincoln School  
35 John Swain  
S Hudson St  
46 Eldred Memorial Ch  
53 F E Dunham  
Ernest M Brown  
54 E G Babcock  
58 Henry W Dean  
59 A L Helmbach

- 64 Mrs G F Nivison  
Mrs Mae Crippen  
65 Mrs W E Goodnow  
71 Geo C Turner  
72 W G Clark  
76 D W Hill  
S Jefferson St  
84 Harry Letts  
Frank Berry  
85 S L Wing  
94 Mrs Annette Chase  
97 Chas D Hyatt  
100 Chas F Carpenter  
103 Mrs Helen

**Kirkpatrick**

- Geo W Collins  
104 Ralph N Floyd  
109 Alex Lucas  
112 Emil Holz  
115 John Boyd  
John H Wirley  
116 W F Taylor  
122 C A Gaines  
128 W A Stevens  
129 E M Swaffield  
133 Mrs Minnie Kramer  
Benj Kramer  
136 Joseph Minniear  
138 Sena Sherman  
141 W E Rupright  
142 Mrs Cora B Williams  
Roy Bigelow  
146 Mrs Pearl T Keating  
Henry L Brown  
148 Ora M Hillier  
151 Max J Scott  
153 Ivan W Dorsey  
154 Bert H Teller  
164 Mrs M Truesdell  
Lincoln St

- 169 D S Etheridge  
170 Marion Ferguson  
175 W H Wieden  
179 H Ehrle Schmedien  
180 C R Osborn  
183 Walter H Reed  
184 Clyde L Corson  
187 Henry Bradley  
190 Jas W Cochrane  
194 Alger S Russell  
Elm St  
210 Wm J Powell  
212 Mrs E D Parke  
218 Mrs A L Schrader  
225 Hugh McMurray  
226 J H Love  
229 Luman O Wood  
234 Judson S Lockwood  
244 W E Phinney  
245 S W Bynum  
252 Leo R Wood  
253 E L Miner  
254 A D George  
Sprague St

**PEARL ST—WEST**

Begins at 48 Division

- 15 Colonial Annex  
Claude B Wilcox

- 16 Vern Treat  
18 Mrs Ida Wilcox  
20  
22 Sun and Star Office  
John S Evans res  
25 Up-To-Date Coal Co  
28 Post Office  
35 Legg Lumber Co  
S Monroe St  
45-51 Regal Engine Co  
55 Conover Printing Co  
58 Mrs Edwin Mansell  
61 City Parking Ground  
66 Lewis R Thompson  
68 Fred Denbrock  
71 Eagles Hall  
S Hanchett St  
79 Henry H Barlow  
87 Mrs Lida Ludlum  
89 Asa W Ferguson  
90 Mrs Vina Parker  
97 Mrs Caroline Parker  
99 Geo T Brown  
100 Mrs Neal Sawyer  
S Clay St  
109 T A Hilton  
110 Bert Warner  
115 Paul U Champion  
120 Mrs Amos Gardner  
121 Mrs W E Hodgman  
126 Jessie Ives  
I W Reynolds  
L D Bates  
130 Theodore Bernard  
133 C S Vincent  
136 Dr E C Freeland  
143 Sherman Havens  
144 C J VanderHoof  
Jackson St  
155 Albert P Hawks  
160 Milo N Odren  
165 Ralph L Walker  
A M Tidlotson  
166 Harry P Woodward  
176 Stanley Warkezwski  
186 Rolland E Benedict  
191 Dr W A Griffith  
Jay Darling  
Walnut St  
199 Robert W Allen  
200 A Pearl Gillete  
208 O D Chapman  
211 C Bruce Strong  
214 Bernie L VanAken  
219 Delorma Brown  
224 Fred A West  
225 C W England  
232 Edward Doll  
233 Dr W W Williams  
S Fremont St  
241 Wm Borgert  
242 Arthur R Tuckey  
251 Mrs Mary Fowler  
254 Mrs Lillie C Hatch  
260 John J Filarski  
263 David C Allen  
264 Walter A Kint  
Neil S Bignell



- 269 Edward H Jackson  
 270 Dr S R Dull  
 273 C H Newton  
 274 D Howard Allen  
 281 John C Gamby  
 282 Mrs C W Mannerow  
 285 Elmer F Bates  
 290 Ora A Fry  
 293 Wm H Taylor  
 299 Willis Minnear  
 300 Claude C Duke  
     S Polk St  
 310 Bert C Danner  
 311 Wm Gamby  
 318 Timothy E Smith  
 321 J E Palmer  
 322 Ralph S Storr  
 330 Franklin School  
 341 Glenn Graves  
 342 Arthur Bidwell  
     Jay St  
     Amendt Mills

**PECKHAM ST**

**Begins at 114 S Monroe**

- 12 Geo H Eggleston  
 14 Walter C Kempster  
 15 Mrs Henrietta Kerr  
 17 S A Parrish  
 18 Mrs A Flandermeier  
 23 Wm H Gilson  
 24 Geo L Frost  
 27 Wm H Hawkins  
     S Clay St  
 56 Frank A Brown  
 67 Mrs Amanda Moss  
 68 Fred E Ferguson  
 71 Samuel Y Abbott  
 74 C A Newman  
 80 Harold H Brown  
 81 Claude D Filkins  
 83 Walter Burrows  
 84 Guy S Feiler  
     Jackson St  
 112 Bert Stockdale  
 118 Ira R Adams  
 119 Francis P Hibbard  
 123 Manley Batterson  
 127 Mrs E F Davis  
 128 Wm Harlos  
 136 Mrs Dora Kinsman  
 137 C M Fenner  
     Walnut St

**PELTON AVE**

**Begins at 180 N Clay**

- 15 Floyd H Randall  
 16 Bridget Hickey  
 25 G R Paul  
 26 Frank Brady  
 29 H J Foreman  
 30 John M Morrissy  
 31 Louis Sitter  
 39 Wm W Preston Jr  
 43 David C Brown  
 44 Mrs Maud Sherman  
 69 Edgar Sparks  
 101 Chas E Dally  
     N Fremont St

**PERKINS ST**

**Begins at 137 Division**

- 5 Elmer M Teachout  
 10 Mrs Sarah J Knecht  
 16 Bert D Sherman  
 17 I D Taylor  
 21 Edward J Newman  
 24 H J Corless  
 27 Philip Heenan  
 30 Ward Hilborn  
 31 Jay Cook  
 32 S C Williams  
 38 F G Norris  
 39 C V Crull  
     James Nodine  
 42 Lloyd Morgan  
 43 Ralph E Skinner  
 49 H E Withington  
     S Hudson St  
 69 E L Smith  
     S Jefferson St  
 99 Wm Acock  
 102 Mrs Mattie Oberlin  
 105 H W Sutton  
 106 F A Steward  
 114 Arba D Blind  
 115 Mrs Lilia M Jackson  
     Ray Bowerman  
 122 Mrs Belle Nichols  
 123 F W Morey  
 126 Benj L Reppert  
 129 Free Meth Church  
 132 C Henry Parker  
 139 Erwin Weller  
 142 Z L Quimby  
 145 E D Baker  
 148 Albert E Leaf  
 155 Mrs Mary K Osman  
     Andrew V Re  
 156 Eugene Garman  
 162 Geo W Johns  
 163 Mrs S A Palmatier  
     D D Reppert  
 169 A B Ransom  
 172 Henry Hudson  
 176 Alvin Muffitt  
 177 V R B-vier  
 183 Kent Prestidge  
 194 Otto Hildebrandt  
 195 M C Richardson  
 199 Mrs J B Feavey  
     Mrs Guy Unroe  
 200 Frank A Harley  
     Elm St  
 236 Martin Moog  
 217 W E Raymond  
 240 G D June  
 241 F M Twomley  
 250 Mrs L Abramson  
     S Sprague St

**PIERCE ST—EAST**

**Begins at 148 Marshall**

- 19 Frank B Moore  
 28 Dr LC Hatton  
 29 Edward D Legg  
 30 L R Green  
 35 Ella E Murphey  
 40 James Thoms

- 43 Mrs Sarah Benedict  
     N Hudson St  
 59 Mrs Moses Smith  
     Mrs Helena M Hunt  
 63 Lewis D Bradley  
 67 George Stabno  
 70 Homer Ryan  
 77 Milton F Morgan  
 80 Timothy Vele  
     R L Lanning  
 83 E W Dunks  
 84 Wm C Kanouse  
 89 Edward C Allen  
 90 Fred W Farwell  
 93 Alfred L Roth  
     Jacob W Bauer (rear)  
     N Jefferson St  
 100 Chas J Elston  
 101 Mrs W H McCarty  
 111 C Fay Adams  
     R E Adams  
 112 Mrs Jennie Robinson  
     Morse St

**PIERCE ST—WEST**

**Begins at 151 Marshall**

- 19 J M Wheeler  
     Mrs Martha J Barnard  
 20 Redden Sisters  
 25 Mrs Mary Ford  
 26 L C Collier  
 29 Roy Wolf  
 30 Meno E Stukey  
 36 Mrs Emma Smith  
 41 Ratto V Becker  
 44 Burnese S Harkness  
 48 J C Britten  
     Grand St

**PIERSON ST**

**Begins at 146 W Chicago**

- 32 J S Davis  
 33 Stephen M Teachout  
     Harrison St  
 41 Lew H Jepson  
 45 Elmer Carr  
 51 Geo W Jacobs  
 55 Mary A Sullivan  
 56 Mrs Maude Buek  
     Taylor St  
 59 John Cunningham  
 65 Mrs Lela B Hughes  
 74 Fred J Martin  
     Henry St  
 76 Oliver Olinger  
 77 Mrs Wm M Jackson  
 87 Theo L Wood  
 91 Alverto M Paddock  
 94 A B Manwarren  
     Leon Kaeffer  
     Williams St  
 97 Henry Stahl  
 105 W M Paddock  
 109 Matthew L D Hickey  
 113 Fred McDonald  
     Waterman Ave

**POLK ST—NORTH**

Begins at 281 W Chicago

- 17 Mabel Friedrich  
Ada Safford  
21 Glenn Lytle  
Milo W Thayer  
22 Joseph Corson  
27 C F Reynolds  
28 Ezekiel P Mix  
33 Gibson D Card  
34 R G Scheidler  
38 E Nelson Masters  
39 J A Baggerly  
Henry St  
54 Mrs John Scheidler  
61 Myrten C Binn  
66 Wm C Connell  
71 Ben Filkins  
73 Isiah McEndarffer  
74 Delbert J Wilkinson  
82 Mrs S R McNitt  
83 L D Wood  
Charles St  
84 E F Dubendorf  
86 N E Collette  
90  
97 A W Buck  
101 Ornon Knowles  
Waterman Ave  
109 Earl Groesbeck  
113 Wm R Straw  
119 L L Hawley  
122 R E Papke  
Whitten Ave

**POLK ST—SOUTH**

Begins at 293 W Chicago

- 18 Wm R Cook  
Anna VanTassel  
22 Jay D Davis  
24 L M Paddock  
W Pearl St  
51 Chas Bordine

**PRESTON ST**

Begins at 52 Conover

- 26 Mrs Thos Chapman  
36 Gus Smithpeter  
Sherman St

**RACE ST**

Begins at 184 S Clay

- 11 Ralph R Burch  
16 John R Deuser  
17 Ray O Milliman  
19 Hugh Bignell  
22 Dwight Bellows  
25 Chas W Chapman  
26 Geo C Noblit  
34 Ralph H Perk  
35 Mrs Julia R Donahue  
42 Arno P Baker  
43 James Wellington  
49 Frank G Green  
Donald Parker  
50 Frank McEgan  
52 Mrs Clara Anderson  
57 John Maloney

**Jackson St**

- 63 Peter Shand  
73 Amendt "B" Mill  
86 Jos Mitchell  
90 Geo Granger  
Walnut St  
167 Secor Silo Co  
214 Albert M Lake  
217 Wm Rzepka  
230 Julius Brodmansky  
Jay St

**SOUTH RAILROAD ST**

Begins at 216 Division

- 15-19 Coldwater Co-Op Co  
29 Dale P Rogers  
S Clay St

**RIVER ST**

Begins at 190 S Sprague

- 40 Geo Richardson  
44 Geo F Wood  
54 Ora Ballard  
66 Jas H Parshall  
68 Ora Parshall

**ROSE ST**

Begins at 336 E Chicago

- 48 Lewis F Doty  
97 Neil Burleson

**SHERIDAN ST**

Begins at 67 Sherman

- 21 Gust C Burandt  
22 Mrs A D Ralph  
27 Oliver Davis  
28 Frank Micklatcher  
32 Mrs Delbert Baker  
38 Francis E Bennett  
40 Geo L Bitz

**SHERMAN ST**

Begins at 253 Division

- 10 Chas Morezin  
16 Jesse L Waldron  
30 Louis Hutchins  
33 Arthur Cutbush  
39 Vern Knowles  
44 Geo Hawkins  
51 Phebe Tuckey  
55 Mrs Frank Okeneske  
61 Frank E Miller  
Preston St

**SMITH ST**

Begins at 160 Morse

- 22 Don D Filley  
24 Benj Peterson  
28 A J Vanetta  
34 Joseph Tuckey  
35 Walter Clark  
42 Richard S Biddle  
Walter Wood  
50 Ernest Shenefiel  
62 Fred Parker  
63 Amos Yoder  
66

**67 C E Barton**

- 75 Frank L Cook  
78 Ernest Ford  
118 C C Pask  
N Sprague St  
278 Walter Woodard  
292 George Manzer  
Michigan Ave

**SPRAGUE ST—NORTH**

Begins at 259 E Chicago

- 22 C Ward Andrews  
46 Oscar D Hail  
50 Wm H Clark  
70 Frank S Dorman  
76 Harry Oberlin  
88 Ralph Odell  
94 Alexander Brown  
Hull St  
Cutter Ave  
167 James W Campbell  
168 Park Sharts  
172 Mrs Homer Draper  
Smith St

**SPRAGUE ST—SOUTH**

Begins at 244 E Chicago

- 20 E B Rogers  
35 D E Weage  
E Pearl St  
45 Stanley E Weage  
55 David A Buck  
59 Louis Sherman  
66 M H Keestar  
67 Jesse C Brown  
68 S S Seney  
70 Mrs K VanDerstine  
E Washington St  
121 Arthur E Potter  
Chicago Ave  
N Y C Ry  
River St  
244 Mrs Isabel Warner  
E Garfield Ave

**STATE ST—EAST**

North Line of City

- John H Cheney  
Fay Brauker  
Joel F Holiday  
State Public School  
H A Hamp

**STATE ST—WEST**

North Line of City

- 112 Geo E Smith  
John Bishop  
Frank A Kizer  
Harry W Cline  
James D Campbell  
Benj Stockdale  
Olin H Ellis  
Mrs H E Taylor  
Grand St

**TAYLOR ST**

Begins at 97 Marshall

- 12 F A Hibbard  
Chas Sherwood

- 13 Saints Church  
 14 Guy Gilerist  
 20 Fred H Thompson  
 Grand St  
 N Hanchett St  
 81 Guy Musser  
 84 Lou E Brown  
 85 John F Laura  
 93 Mrs Lettie McIntyre  
 Oscar J Ebel  
 94 Frank L Bair  
 99 Chas T Bishop  
 101 B A Strong  
 N Clay St  
 137 E O'Shaughnessy  
 146 Mrs Louisa J Olmsted  
 147 P A O'Shaughnessy  
 148 Nellie Keeley  
 154 Ed Norton  
 157 Mrs Charlotte Parker  
 162 Mrs Nancy E Knapp  
 Pierson St

**TIBBITS ST**

Begins at 250 S Jefferson

- 12 Wm Denbrock  
 17 Earl Showalter  
 18 Mrs Mary Zeller  
 28 Chas Bickel  
 37 Garry W Nichols  
 38 Herschel D Nichols  
 Crippen St  
 48 B J Gailoway  
 51 Levi McGinness  
 63 Rev W M Rathbun  
 67 Byron Nichols  
 79 Fred Zirath  
 80 James M Aiken  
 Bennett St

**VAN'S AVENUE**

Begins at 385 E Chicago

- ... Scott Morris  
 ... Garry L Straw  
 ... Calvin Morris

**WALNUT ST**

Begins at 177 W Chicago

- 6 Wayne Pellett  
 8 Mrs Nellie Follett  
 Henri Dieterman  
 9 Frank D Herlan  
 10 Nelson Myers  
 11 Fred I Gresley  
 W Pearl St  
 63 Howard K Snyder  
 75 Lynn B Jones  
 79 Howard E Draper  
 85 Lewis A Sanford  
 86 C B Moore  
 92 Ernest E Camp  
 93 Lewis H Fellers  
 100 Wilson C Stallhood  
 101 Frank Stokes  
 104 Carl A Bates  
 109 Wm H Green  
 Lilly St  
 115 John D Loomis

- 123 Mrs Lizzie Sumner  
 128 Harry B Hutchins  
 130 J H Hickey  
 134 Frank Swantek  
 138 W H Baird  
 Peckham St  
 144 Adolph Kanok  
 148 Clinton F Bennett  
 151 F Albert Bates  
 152 Richard H Fidler  
 155 A F Seiler  
 158  
 160 Leonidas F Burrows  
 161 James Steffaniak  
 162 Hazen J Swits  
 166 Chas E Earley  
 172  
 176 Chas E Richardson  
 180 Herschel Hall  
 188 Paul Sousley  
 Race St

**WASHINGTON ST—EAST**

Begins at 89 Division

- 28 Grace L Clizbe  
 F C Gilbert  
 ... Lincoln School  
 34 Jay Grove  
 Joseph Knoppow  
 Clarence Palmer  
 36 (New House)  
 S Hudson St  
 45 Mrs Mary A Tilton  
 48 Dora E Maxson  
 Chas L Johnson  
 W C Cruger  
 51 S J Chestnut  
 Robt Lipps  
 J Canfield  
 Nathan Shumway  
 55 Mrs Etie Barringer  
 Allen Tash  
 A P Tash  
 56 Otis B Cox  
 62 Mrs C L Crawford  
 Don Brot  
 67 O G Grove  
 68 Frank E Walters  
 74 Wm M Foley  
 S Jefferson St  
 92 Guy W Amaden  
 95 Mrs M Alta Gresley  
 98 Carl F Johnson  
 99 Wm M Wright  
 105 Jay Salisbury  
 106 Col A Marquette  
 112 Wm June  
 113  
 120 Wm A Benjamin  
 121 John T Symons  
 125 Chas P Conklin  
 128 Chas F Card  
 Mrs Helen R Sweet  
 133 Harry H Abbott  
 136 Fortune R Drury  
 143 Everett W Pfost  
 144 Russell Green  
 146 F C Wagar (rear)  
 146½ Loren Weaver (rear)

- 151 Harvey F Heuer  
 154 Hugh E Walker  
 157 Bert Dickinson  
 160 Mrs Jessie Smith  
 John U Dalley  
 163 Banner L Hartsock  
 166 Mrs Dimmis O Clark  
 169 J Newton Harvey  
 172 James Dent  
 175 F L Totman  
 180 John Seachrist  
 M S Dubendorf  
 181 H E Johnson  
 186 Geo W Jeffers  
 189 Wm B Wileox  
 192 Wm A Bennett  
 198 Mrs Hattie Mott  
 199  
 204 Geo E Ricketson  
 Elm St  
 217 Glenn E Wilmarth  
 220 Henry Godden  
 221 E F Vetter  
 226 Churchill A Bradley  
 Bradley Store  
 229 Henry C Stitz  
 230 Mrs Emma Fenner  
 235 Leroy Oberlin  
 236 Lester G Frost  
 238 Guy Gridley  
 241 Clarence Emerson  
 244 Mrs S E Tyler  
 247 Mrs Wm H Firth  
 252  
 253 R B Tripp  
 257 Karen Cox  
 258 Fred W Smith  
 263 D H Sorter  
 S Sprague St  
 284 Jay A Drake  
 Stephen Zeller  
 297 Wm H Hildebrand  
 304 A A Stetler  
 307 C S Parrish  
 316 Jacob I Carpenter  
 328 Chas L Cutler  
 332 Leon G Abramson  
 336 Ernest Franklin  
 340 Thos W Miller

**WASHINGTON ST—WEST**

Begins at 78 Division

- 18 Mrs F H Harris  
 19 H M Carter  
 21 Mrs M Carpenter  
 Lelah H Kaiser  
 22 Kenneth W  
 Countryman  
 25 Howard Steffey  
 33 Mrs Hannah Smith  
 S Monroe St  
 49 Mrs L J Gripman  
 W G Parlow  
 55 Geo Bowser  
 57 John Allen  
 59 Mrs Lucretia Miller  
 F W Gripman  
 60 Harry McDougal  
 63 Vern E Bell

66 Nettie E Vincent  
 67 L Alton Hutchins  
 Frank Brace  
 73 Mrs Wallace Wright  
 77 Robt S Brewster  
 78 Reuben Cole  
 85 Arthur D Luse  
 86 Mrs Helen M Taylor  
 S Clay St

**WATERMAN AVE**

Begins at 157 Grand

9 Roy C Angevine  
 13 Edith Holbrook  
 19 Mrs Mary E Lucas  
 20 Henry W Schubel  
 25 Chas T Maxfield  
 H P Johnson  
 26 Mrs Henry Firth  
 28 Mrs Jennie Rowley  
 N Clay St  
 61 S K Cleveland  
 65 A O Atherton  
 66 Edward Taylor  
 71 James Fox  
 72 J R Gregg  
 75 A W Donahue  
 77 M E Tappenden  
 78 Chas Myers  
 85 Mrs Sarah E Cosper  
 Pierson St  
 86 Mrs Edith Little  
 94 Chas F Holt  
 95 Noble Aurand  
 101 Matthew Kelly  
 102 Mrs H P Eldridge  
 109 Clarence F Merrill

110 Hudson Teller  
 112 Guy E Weage  
 113 Mrs Arthur E Root  
 114 Frank H Miner  
 128 J B Nowaskie  
 129 Mrs Lydia A Sager  
 Orchard St  
 132 Geo D White  
 133 Geo C Loomis  
 134 J M Bates  
 137 Frank L Thompson  
 139 Ervin Otis (138 vacant)  
 141 Sherman Shop  
 142 Perry A Hibbard  
 144 Harry C Angevine  
 146 Mrs Willett Potter  
 N Fremont St  
 154 John Norton  
 156 Harold M Wilmarth  
 157 Nina Hurst  
 158 Archie Jenkins  
 159 Truman Carr  
 160 Frank Ehlinger  
 161 Ernest D Beach  
 164 Leroy Young  
 165 Mrs Ann Richardson  
 168 W L White  
 169 Ora E Collins  
 170 James L Stickney  
 172 Glenn D Wood  
 175 Wm F Horning  
 176 Leland S Dorris  
 N Polk St

**WHITTEN AVE**

Begins at 122 N Polk

6 Advent Church

25 Mrs Wm T Spooner  
 Dale Nealy  
 26 Mrs Pelag O Carmer  
 J D Clark  
 30 Mrs Fremont Wood  
 36 H Craig, R Warner

**WILLIAMS ST**

Begins at 115 N Clay

15 Glenn G Farwell  
 Mrs Eva T Makyes  
 19 Mrs Wm M Corey  
 Leonard R Kobel  
 25 J E Redmond  
 28 Mrs J Selden Steele  
 40 Truman A Jacokes  
 Pierson St

**WRIGHT ST**

Begins at 332 E Chicago

35 Ernest R Steward  
 66 Otis A Lossing  
 76 Lee Cosper  
 77 Frank A Kyser  
 86  
 96 Frank Grover  
 100 Charity Crowder  
 103 Fred L Sellers  
 109 Wm H Birch  
 Harry A Burch  
 110 Clarence R Morris  
 111 Harry Dodge  
 112 Mrs Mary Burns  
 Hull St  
 126  
 140 Jas Maderstoek  
 141 Amasa Tomlinson  
 Cutter Ave

**Cut that  
 death rate!**



That 50% death rate—the average for baby chicks—can be reduced to 10% and even 5% by feeding Purina Chick Startena and Baby Chick Chow. A few more chicks saved now means quite a nice extra profit later on. Let us show you what this splendid ration will do for your birds.

# BIDWELL POULTRY HOUSE

WHOLESALE AND RETAIL

HEADQUARTERS FOR

**Fancy Poultry  
 and  
 Poultry Feeds**

Phone No. 7

## CLASSIFIED DIRECTORY

**Abstracts of Title**  
Mrs W E Hodgman

**Advertising Agency**  
Dave B Bradley

**Agricultural Implements**  
G W Harding & Son  
Tupper & Watson

**Amusement Houses**  
Tibbitts Theatre  
Community Movie

**Attorneys**  
M S Andrews  
H B Barlow  
Chas U. Champion  
W G Cowell  
Shirley R Hadley  
Chas F Howe  
Frank E Knapp  
H C Lovridge  
Palmer, Palmer & Palmer  
Stanley E Weage

**Auctioneers**  
E J Foster  
Wm Waffle

**Antiques**  
Geo Adams  
Fred L Olmsted

**Automobiles**  
L R Green  
Hart & Spring  
Harold A Johnson  
George R Pierce  
Leonard R Pierce  
Warner-Buick Co  
E C Waters  
Wheeler & Broughton  
Frank S Yesh

**Auto Painting**  
Perry Outwater  
Rupright & Son  
Schmieden & Son  
Scott B Stout

**Auto Tires and Supplies**  
C W England  
Garages, Sport Stores  
C A Olmstead  
Rose Tire Co  
Treat Auto Parts Co  
Wesley Wors

**Bakeries**  
Coldwater Baking Co  
Kemp & Carroll  
Snyder's Bakeries

**Banks**  
Branch County Savings  
Coldwater National  
Southern Michigan Nat'l

**Barber Shops**  
Geo A Aebersold  
Jacob W Bauer  
Benjamin & Tschner  
Homer Bunnell  
Jas D Campbell  
Fred W Fish  
Fox & Mitchell  
Laffler & Hogue  
Turner & Son

**Bicycles and Repairs**  
C W Brownell  
A W Henning  
Sweet & Morgan

**Billiard Halls**  
Gem Cafe  
O'Shaughnessy Brothers  
Pitt & Jim's Place  
Recreation Club  
Stag Cafe

**Blacksmith Shops**  
Barnard & Weller  
Floyd R Crow  
John A Dustman  
John F Laura  
Swaffield & Hibbard

**Bonds and Investments**  
Frank R Bisselman  
E A Froh  
I E Gresley  
W T Stansell

**Books and Stationery**  
Kingsley Pharmacy  
F J Reed  
N E Roby

**Boots and Shoes**  
Bee Hive Shoe Company  
Joseph H Hickey  
T A Hilton  
Luadders Shoe Store  
Wm Mitchell  
J C Penney Store

**Building Movers**  
John R Lucas

**Bus Lines**  
Hawley & Gosser (Sturgis)  
Fred Hoard (Hillsdale)  
Wolf Bus Co (Marshall,  
Jackson, Battle Creek)

**Candy, Fruit and Cigar Stores**  
Kavalakis Bros  
Harry Lopez  
Nicholas Lopez  
Peter Lopez  
Walter Sanford

**Carpenters, Builders**  
H C Angevine  
A J Annis  
W J Arick  
Arthur O Atherton  
Walter Atherton  
Noble Aurand  
E R Beers  
Arthur Bennett  
Clinton F Bennett  
R S Biddle  
Phil J Bishop  
L L Bosserman  
F A Brown  
A W Bunk  
D Arthur Burk  
J W Canrick  
J W Canrick Jr.  
E B Chase  
H W Cline  
A W Cole  
A E Cole  
Clas Covey  
Herman Derr  
Paul Cox  
Wm H Cook  
W C Cruger  
Bert Dickinson  
H R Doty  
H E Draper  
F E Ferguson  
Eugene Frost  
O A Fry  
Eugene Garman  
O C Griffin  
John Gyger  
Herschel Hall  
Oscar D Hall  
R J Hall  
John Harmon  
J Newton Harvey  
Edward Hill  
Bert Hillborg  
T A Jacokes  
F T Jewell  
Wm C Kanouse  
Albert E Leaf  
Grant Lockwood  
C D Lotmough  
J W McConnell  
A McEndarffer  
M J Merriman  
Thos W Miller  
E A Miner  
Jerry Moylan  
Guy Musser

Roy J Nixon  
 Frank Norton  
 W M Paddock  
 Earl Pepper  
 C L Pitcher  
 W W Preston  
 Wm W Preston  
 Ira Quackenbush  
 Arthur R Rickard  
 A Rodebaugh  
 T H B Ruthrauff  
 Ivan G Ruthrauff  
 James H Sackett  
 Herman L Shank  
 George C Stabuo  
 Adrian Stetler  
 Benj E Straw  
 J W Tappen  
 F B Tuckey  
 Chas Ulom  
 A J VanNoy  
 Timothy Velle  
 Jesse L Waldron  
 L Albert Walker  
 Geo D White  
 J M Wheeler  
 Glen E Wilmarth  
 D C Wiser  
 Heath Wixson  
 Davis Wolfeale  
 Marvin Worthy  
 James J Zerba  
 H Ray Zull

**Carriages and Harness**  
 G W Harding & Son  
 Tupper & Watson

**Caterers**  
 Mrs Sarah L Clark  
 Mrs F H Miner

**Cement Walk Builders**  
 Alex Brown  
 Clarence Philbrick

**Cigar Factories**  
 Chas W Chapman  
 F T Eddy  
 J D Payne  
 W H Perk  
 F G VanAntwerp

**Civil Engineers**  
 C F Clarke  
 Ernest L Miner

**Clothing**  
 Fletcher & Fletcher  
 T A Hilton  
 T H Jacob & Co  
 Olds & Johnson  
 Sloman & Tyler  
 Tucker's Army Store

**Coal**  
 Gas Company  
 A A Gilbert  
 C A Olmstead  
 Pollock & Son  
 Up-To-Date Coal Co

**Concrete Work**

R C Angevine  
 Fred H Thompson

**Dentists**

Dr B R Ferguson  
 Dr E C Froeland  
 Dr G S Hadley  
 Dr N E Phelps  
 Dr Geo D Vail

**Cream Stations**

C J VanderHoof  
 Marquette & Son  
 Coldw Dairy Association

**Department Stores**

J B Branch & Co  
 Rhoton 5 & 10c Store  
 The Tribolet Store  
 Wise Department Store

**Draymen and Truckmen**

V A Aurand  
 E D Baker  
 Ora Bellard  
 Chas Biekel  
 Daniel Cary  
 Dor Cary  
 Chas E Dally  
 Don Dexter  
 Glenn Dickinson  
 T B Donihue  
 E H Fonda  
 W C Geary  
 Geo S Hopkins  
 Jesse J Hickey  
 Lawrence Houtz  
 Chas Knight  
 H M Laffer  
 Wm Lipps  
 Robt Lipps  
 Lucas Brothers  
 Lloyd Mohr  
 George S Molby  
 Scott Morris  
 James Nodine  
 Newton Shenefield  
 Rolph E Skinner  
 Fred W Smith  
 Paul Sousley  
 Chas H Smith  
 Jas L Stickney  
 Vern I Trent  
 F C Wagar  
 W C Whaley  
 Geo Wood  
 P R Wright  
 E C Zull

**Dressmakers**

Mrs Mertie Bates  
 Mrs James Bradley  
 J B Branch & Co  
 Mrs Lena Draper  
 E May Faurot  
 Mrs Emma Fenner  
 Mrs Eva A Grove  
 Mrs Lillie C Hatch  
 Irma Inghand

Mrs Minnie Kramer  
 Rose M Lamb  
 Carribell Russell  
 Mrs D G Parker

**Drugs**

E R Clarke & Co  
 Dorrance Drug Co  
 Kingsley Pharmacy  
 N E Roby

**Dry Goods**

J B Branch & Co  
 T H Jacob & Co  
 F F McCort  
 W H McCort  
 C A McNaughton  
 J C Penney Store  
 Woodward & Sons

**Dye and Cleaning Works**

Fred W Godden  
 Harold M Parker

**Electricians and Lighting**

City Electric Department  
 George & Fish  
 A T Morris  
 Hugh White

**Express Company**

American Ry Express Co

**Factories and Mills**

Amendt Milling Co  
 Ball Planing Mill  
 Box Factory  
 Branch Mfg Co  
 Carey Fixture Co  
 Carlisle Mfg Co  
 Caskey-Dupree Mfg Co  
 Champion Brass Works  
 Cigar Factories  
 Coldw Bottling Works  
 Coldwater Co-Op Co  
 Coldwater Candy Factory  
 Coldw Provision Co  
 Condensed Milk Co  
 Dairy Association  
 Electric Utensil Mfg Co  
 J B Hellenberg Co  
 Homer Furnace Co  
 Hoosier Shoe Co  
 Ideal Displayer Co  
 Kell-Oil Heater Co  
 Libby, McNeill & Libby  
 Nelson-Neale Co  
 Pratt Mfg Co  
 Princess Mfg Co  
 Regal Gas Engine Co  
 W H Schmedlen & Son  
 Secor Silo Co  
 Soney Battery Co  
 Titus Iron Foundry  
 Wolverine Cement Co

**Feed Stables**  
 Abram I Carle  
 Edson J Foster

**Florists**  
 VanAkens  
 David Vogt

**Flour and Feed**

J B Perry Co

**Funeral Directors**F L McCoukey  
Roy J Shattuck**Furnaces**M L Evens  
Hardware Stores  
Homer Furnace Co  
W F Sawdey  
L R Wood**Furniture**O J Deabler  
J A Long**Furniture Repairs**Geo W Adams, finisher  
Frank B Atwater  
Jay Cook  
L C Mannerow  
Harvey P S Morris  
W E Wilbur**Garages and Auto Repairs**V H Brazee  
Brown & Luse  
Buick Garage  
Coldwater Garage  
C L Corson  
H A Hawes  
Hart & Spring  
Vern Knowles  
Chas W Lloyd  
Ross Rabien  
J B Southworth  
Standard Garage  
Roy J Stowe  
Treat Auto Parts Co  
Ford Garage  
Wolverine Garage**Groceries and Markets**C A Bradley  
E R Clarke & Co  
F M Craig  
Ford Davis  
Mrs Phena Fox  
A P Gillette  
Great Atl & Pac Tea Co  
Great American Store  
Mrs Anna Harris  
Mrs Ethel Johns  
Kemp & Carroll  
Lucas Brothers  
C A Marquette  
Mrs Blanche B Masters  
Mrs Alice B Moffitt  
J L Morgan  
J A Mundy & Son  
H N Sanderson  
E G Shinner & Co  
Smith Grocery Co  
Fred E Straw  
J H Wirsley  
L D Wood**Hairdressing, Massaging**

Anna E Bowser

Mrs Ida Wilcox  
Mrs Tella Olmstead**Hardware**D C Allen & Co  
Kerr Hardware Co  
Lee Brothers**Hospitals**Emergency  
Wade Memorial**Hotels**Arlington  
Hotel Grant**Ice**Citizens' Co-Operative  
Clizbe & Olmstead  
Deuser Bros**Insurance Agents**D W Bartholomew  
S Brewster  
Sidney Chapman  
S J Chestnut  
Geo W Collins  
Roy R Downes  
Albert B Hodgman  
Chas F Howe  
Chas L Keep  
Frank E Lyon  
O C Marquette  
Dale Nealy  
Irving L Stansell**Jewelers**J C Britton  
Fred A Burt  
O D Chapman  
Frank I Post**Job Printing**W C Bailey  
Conover Printing Co  
G E Kleindinst  
Newspaper Offices**Junk Dealers**Phillip Rosenberg  
S I Treat & Son**Laundries**H A Cole (home)  
Mrs F C Kollmorgen (home)

A B Walker

**Lumber Yards**Legg Lumber Co  
Pollock & Son**Machine Shops**Neilson-Neale Co  
Seney & Son**Market Gardener**

A W Fox

**Masons**Roy C Angervine  
Wm H Baird  
Bert Ball

Manley Batterson

R S Biddle  
A Ray Bauder  
Alex Brown  
Robert Canavan  
Jacob I Carpenter  
Arthur Clearwater  
George F Cole  
Arthur E Cook  
Oliver Davis  
R J Foreman  
M L D Hickey  
H A Johnson  
L R Koebel  
Winfield Larrabee  
Fred McDonald  
A N Monroe  
Clarence Philbrick  
Geo Putnam  
Wm H Raymond  
A H Raymond  
Dick Rieske  
Donald Smith  
Robert E Smith  
Wm Snyder  
Fred Sullivan  
W H VanBlareum**Milk Dealers**Amaden & Son  
O W Butcher  
Byers & Garvin  
O G Kellogg  
Sweet Clover Dairy**Millinery**Alice Hat Shop  
Branch & Co  
Mrs W A Clement  
W H McCort  
Wilma's Hat Shoppe  
Woodward & Sons**Monuments**E M Basom  
Gibson & Osborn  
Mashon-Dorsey Co**Musical Instruments**L C Collier  
E R Crandall  
Mrs Neil Merrill**Music Teachers**Mrs W I Aldrich  
Mrs R A Broughton  
Thelma Coriess  
Geo W Kloek  
Annie L Milnes  
Mrs Isabelle Reynolds  
Mrs Stephen Rose  
Grace Ruple  
Sister M Clara  
Mrs Iona Tripp  
Mrs F B Tuckey (guitar)**Newspapers**Reporter  
Sun and Star

**Nurses**

Mrs Margaret Braun  
 Mrs Muriel Brower  
 Mrs Almada Brown  
 Iva Byers  
 Mrs D O Clark  
 Mrs Ida M Clearwater  
 Mrs Oania Collard  
 Mrs Mary Conger  
 Mrs Adda Cook  
 Hazel Crandall  
 Mrs Maggie Doud  
 Mrs Minnie Fisher  
 Mrs Carrie Fitzgerald  
 Mrs Myrtle Franklin  
 Mrs Alta Gresley  
 Mrs Lena Gruner  
 Mrs Libbie R Havens  
 Dorothea Heilemann  
 Mrs Adah L Hill  
 Grace Mollitt  
 Mrs Anna Ruff  
 Ada Safford (Pub Health)  
 Mrs Estella Smith  
 Mrs Minnie Taylor  
 Mrs Eliza Weaver  
 Mrs Marguerite Wood

**Oil and Gasoline**

Benedict Doil & son  
 Garages  
 A W Henning  
 Mutual Oil Co  
 Southern Michigan Oil Co  
 Standard Oil Co  
 Sweet & Morgan  
 Wesley Worst

**Optometrists, Oculists**

James A Thomas  
 Mountz Optical Shop  
 Dr W J Bien, oculist

**Outdoor Advertising**

John T Jackson

**Painters and Paper Hangers**

J B Acker  
 Chester Allen  
 Floyd A Bailey  
 O A Bailey  
 L R Barnes  
 E H Bates  
 Gabriel F Brook  
 J C Brown  
 Geo Bowser  
 Louis S Butcher  
 L J Caswell  
 W H Clark  
 L B Faurot  
 Chas Frost  
 James Frost  
 Fred C Gilbert  
 Lincoln Gresley  
 Philip Heenan  
 Austin Holland  
 Edward Isenhower  
 Carl F Johnson  
 Chas L Johnson

Frank A Kyser  
 Glen Kyser  
 Chas T Nichols  
 Henry W Nichols  
 Ed Norton  
 Oliver Olinger  
 Ellsworth Otis  
 Ervin Otis  
 Guy W Peavey  
 S Richardson  
 Harvey J Rumsey  
 W E Rupright  
 Paul N Rupright  
 Maurice E Rupright  
 Rodney S Rupright  
 L C Scheidler  
 Park Sharts  
 W C Smith  
 Arthur E Teller  
 W D Teller  
 Frank Thompson  
 F L Totman  
 Andrew Vandenburg  
 W L Vicory  
 B J West  
 Claud B Wileox  
 Delbert Wilkinson  
 Chas B Williams

**Photographers**

C A Newman  
 C R Osborn

**Physicians and Surgeons**

Dr W J Bien  
 Dr B W Culver  
 Dr E F Gamble  
 Dr W A Griffith  
 Dr L C Hatton  
 Dr A G Holbrook  
 Dr J W Martin  
 Dr Geo H Moulton  
 Dr S Schultz  
 Dr Fred Sherman  
 Dr F W Stewart  
 Dr K L Wade  
 Dr W W Williams  
 Dr D H Wood

**OSTEOPATH**  
 Dr Geo J Heilemann

**CHIROPRACTORS**  
 Cora V Bryner  
 S R and Maude N Dull  
 F E Eckert

**SUGGESTO-THERAPIST**  
 Lloyd R Hawkins

**Piano Tuners**

L C Collier  
 Geo W Klock

**Plumbing and Heating**

Coldwater Plumbing Co  
 Jerry Manzer  
 W A McMillan  
 A L Roth

**Poultry Packers**  
 F A Bidwell  
 C A Marquette

**Public Conveyances**

L K Harding  
 Nelson J Myers  
 Walter Sanford  
 M J VanAken

**Public Stenographers**

Grace W Barroff  
 Ruth M Nachbauer

**Ready-to-Wear Garments**

Dry Goods Stores  
 Duguid's  
 Princess Dress Shop  
 Whitten Economy Shop

**Real Estate and Insurance**

Frank J Barrel  
 L J Byers  
 S K Cleveland  
 Countryman Bros  
 Ford & Ford  
 E J Foster  
 Edgar A Foster  
 I E Gresley  
 V U Hungerford  
 W D Lathrop  
 Wm F Nash  
 James Swain  
 Joe R Watson

**Real Estate Loans**

The Banks  
 Frank B Moore

**Restaurants**

American Restaurant  
 Gem Cafe  
 Mecca Cafe  
 Main Cafe  
 People's Restaurant  
 Pitt & Jim's Place  
 Stag Cafe

**Roomers**

Colonial Annex  
 Kidd Corless  
 Mrs Sherman Havens  
 Mrs Emma Mix  
 Mrs Nellie Roode  
 Mrs W H Schmedlen  
 Mrs W J Smalley  
 Mrs Hannah Smith  
 H C Waterbury

**Rubber Stamps**

W C Bailey

**Scavengers**

Eli Manzer

**Second Hand Stores**

Geo J Meyers  
 Fred L Olmsted

**Sewing Machines**

E R Crandall

**Shoe Shops**

A Bonfiglio  
 J W Cochrane  
 Jos H Hickoy



Carl M Mannerow  
Chas A Sherwood  
Peter Vassil

**Sign Painters**

L J Caswell  
H C Geisel  
L F Haight  
Don Norton  
Ralph Turner  
W L Vicory

**Sporting Goods**

E R Clarke & Co  
A W Henning  
Sweet & Morgan

**Subscription Agencies**

Mrs John Morsman  
Herman P Re

**Tailor Shops**

E P Drobnik  
Joseph Kornstein

**Telegraph Company**

Western Union

**Telephone Company**

Southern Michigan

**Tin and Metal Shops**

D C Allen & Co

Edward Kibbe  
Lee Brothers  
W F Sawdey

**Upholstering**

Schmedlen & Son  
W E Wilbur

**Veterinarians**

Dr T L Bott  
Dr R I Mann

**Vulcanizers**

C W Bellamy  
W W Hoyt  
Ross Rabien  
C K Sherman

**Cut that  
death rate!**



That 50% death rate—the average for baby chicks—can be reduced to 10% and even 5% by feeding Purina Chick Startena and Baby Chick Chow. A few more chicks saved now means quite a nice extra profit later on. Let us show you what this splendid ration will do for your birds.

**BIDWELL  
POULTRY  
HOUSE**

WHOLESALE AND RETAIL.

HEADQUARTERS FOR

**Fancy Poultry  
and  
Poultry Feeds**

Phone No. 7

FOR PROMPT SERVICE  
AND RELIABLE WORK IN

**PLUMBING**

GET

**A. L. ROTH**

93 EAST PIERCE ST.  
TELEPHONE - 471-M

See Schmedlen & Son  
For Upholstering

HIGH GRADE WORK  
AT THE RIGHT PRICES

PHONE 341-J

## CIVIL, CHURCH AND SOCIETY OFFICERS

### LEGISLATIVE

Member of Congress—  
Arthur B Williams, Battle Creek  
State Senator—  
James Henry, Battle Creek  
Representative—R W McLain, Quincy

### COUNTY OFFICERS

Circuit Judge—Clayton C Johnson  
Probate Judge—Mark S Andrews  
Probate Register—Mrs R Ella Downes  
Sheriff—Geo W Payne  
County Clerk—Earl Linn  
Register of Deeds—Mrs Clara Hiesrodt  
County Treasurer—Chas Culp  
Prosecuting Attorney—  
Stanley E Weage  
Circuit Court Commissioner—  
Shirley R Hadley  
Court Stenographer—Wm J Powell  
Surveyor—Ernest L Miner  
Coroners—Chas L Keep, Harry Swank  
Drain Commissioner—Geo Martin  
School Commissioner—L L Livermore  
County Agriculturalist—Ward Andrews  
Supts of Poor—Frank E Calkins, Coldwater; Emmett Gwinn, Union City; A G Bushnell, Bronson  
Road Commissioners—W C Gruner, Coldwater; E E Croy, Sherwood; Walter Kenyon, Coldwater  
Manager of County Farm—George E Burdick  
Truant Officer—Oscar S Martin  
Agent State Board of Charities and Corrections—L S Daniells

### CITY OFFICERS

Mayor—L R Palmer  
Clerk—Wm H King  
Treasurer—J L Curtis  
Chief of Police—Clarence S Vincent  
Deputy—Norman C Kimble  
City Attorney—C U Champion  
Health Officer—Dr E F Gamble  
City Physician—Dr L C Hatton  
Meat & Milk Inspector—Dr Rex I Mann  
City Engineer—Chas F Clarke  
Supt of Streets—E T Waffle  
Chief of Fire Dept—C W McCarty  
Board of Public Works—B B Gorman, D C Allen, I W Dorsey, M S Andrews, C R Osborn; supt, Leo McQueen  
Park Commission—Mrs A E Robinson, Jas E Thoms, Smith Clizbe, Mrs H R Saunders

Board of Cemetery Trustees—N G Kohl, W E Simons, A J Fiske; supt, Geo W Parker  
Board of Education—Chairman, F A Purdy; secretary, Grant S Hadley; treasurer, Herman Carls; W J Sweet, C F Strong  
Supt of Schools—J F King  
Library Board—Elmer E Palmer, H H Barlow, Jas R Elliott, Mrs M G Clarke, Mrs B S Spofford, Dr E F Gamble, H C Loveridge, Mrs Cornelia Hodgman, Phil H Robinson; librarian, Elizabeth Warren  
Aldermen—1st Ward, H E Schmedlien, W E Rupright; 2nd Ward, F Leslie Treat, Roy Wolf; 3d Ward, C J Carlisle, Chas C Fox; 4th Ward, C D Filkins,  
Supervisors—1st Ward, J L Morgan; 2d Ward, F G VanAntwerp; 3d Ward, Alphonso Tyler; 4th Ward, Charles Earley  
Justices of the Peace—Chas L Keep, E S Taylor

#### Bronson Village

President.....Chauncey M VanEvery  
Clerk.....C F Moon  
Treasurer.....Albert M Shepard  
Assessor.....Burt M Walker

#### Quincy Village

President.....Ralph Andrus  
Clerk.....Anna Wright  
Treasurer.....Frank C Sherman  
Assessor.....Nellie McDonald

#### Sherwood Village

President.....L D Silvers  
Clerk.....H O Billings  
Treasurer.....Kathryn C E Ladyman  
Assessor.....J F Alger

#### Union City Village

President.....George E Gray  
Clerk.....Harvey E Romig  
Treasurer.....Pearle E Holben  
Assessor.....Wm W Snider

### CHURCHES

#### Presbyterian Church

Pastor—Rev Thomas Baxter  
Elders—R E Clarke, J R Elliott, Dr A G Holbrook, H H Lind, J A Long, Wm T Stansell  
Trustees—Chairman, C P Conklin; clerk, F L McConkey; treasurer, V U Hungerford; Carl Cummins, W H McCort, W A McMillan  
Deacons—C A Conover, M J VanAken,

Arthur Pixley, J R Thompson, N G Kohl, Chas F Clarke  
Supt of Sunday-school—Jas R Elliott

**Methodist Church**

Pastor—Rev Chas W Mackenzie  
Trustees—C L Ball (emeritus), Dr F W Stewart, D S Greenamyer, G P Barnard, F E Calkins, Frank B Moore, A L Heimbach, J H Osborn, S D Strong, E C Duguid  
Stewards—C B Schrontz, A L Roth, R R Bailey, L M Marsh, J E Howes, Dr G S Hadley, James Fox, G W Collins, D B Shumaker, M I Coffman, Wilbur L Kingsley, Dr R L Wade, E B Chase, Dr G J Heilemann, Halsey Brazee, H E Withington, C C Johnson, J A Thomas, A L Lott, Harold Tribolet, Samuel Bynum, Mrs J H Osborn, E Hoffman, Laura Lockwood, Mrs A P Gillette, Mrs S D Strong, Mrs Thos Ceel

Recording Secretary—J H Osborn  
Financial Secretary—Laura Lockwood  
Treasurer—A L Heimbach  
Supt Sunday-school—A L Heimbach

**Baptist Church**

Pastor—Rev E A Kelford  
Clerk—Everett F Collins  
Treasurer—W H Simons  
Treas Benevolences—Mrs May Butters  
Financial Sec'y—Mrs S E Tupper  
Trustees—E W Farwell, R J Shattaek, C T Yapp, S A Loring, A E Robinson, J B Branch  
Deacons—N A Angel, E C Clark, F J Conklin, L A Hutchins, Archie W Cole, Frank Van Blarcom, H W Dean, Solon E Tupper  
Supt Sunday-school—F A Rowe

**St Mark's Episcopal Church**

Rector—Rev C K Thomson  
Vestrymen—C A Pollock, H P Woodward, wardens; Dr E F Gamble, Ward W Hilborn, M G Clarke, S L Wing, Geo Ball, M D Calkins, Jas Thoms, E M Swaffield, W A Fletcher, Joe H Elliott  
Secretary—Jas Thoms  
Treasurer—Wm A Fletcher  
Supt Sunday-school—Mrs Jas E Thoms

**Eldred Memorial Church of Christ**

Pastor—Rev W S Mesnard  
Elders—A D Eldred, C R Thompson, J W Tappen  
Deacons—David McMahon, Frank O Baker  
Trustees—F R Crow, G W Amaden, Wm Mason, A D Eldred, J W Tappen  
Treasurer—A D Eldred  
Financial Sec'y—Mrs J W Tappen  
Missionary Sec'y—Mrs A D Eldred  
Clerk—Mrs C C Coos  
Supt Sunday-school—Fred Gray

**Wesleyan Methodist Church**

Pastor—Rev D A Manker  
Trustees—L E Perry, J W Woods, Arthur VanNuys  
Stewards—O O Oliver, treas; L E Perry, Arthur VanNuys  
Clerk—Mrs L E Perry  
Class Leader—Mrs Lena M Schrader  
Supt Sunday-school—O O Oliver

**Free Methodist Church**

Pastor—Rev W F Abbott  
Trustees—Benj Reppert, Stephen Zeller, Fred Sutter  
Stewards—Mrs Carrie Voorhees, Irvin Reppert, Robt Moore, Hebert Brackney  
Secretary—Mrs Carrie Voorhees  
Class Leader—Benj Reppert  
Evangelist—Mrs Sarah Palmateer  
Supt Sunday-school—Irving Reppert

**St Paul's Lutheran Church**

Pastor—Rev Adolph G Berg  
Chairman—Gustav Hellenberg  
Trustees—Gust Burandt, August Ott, Wm Behnke  
Vestrymen—W H Friedrich, Fred Markoff  
Secretary—W H Friedrich  
Treasurer—Gust Burandt  
Supt Sunday-school—Rev A G Berg

**St Charles Catholic Church**

Rector—Rev James P Wolsh  
Church Committee—P H Sweeney, John Anton, Joseph Deuser, R C Ratto, E C Watters, Frank S Yesh  
Sunday-school Directors—The rector and parochial teachers  
Organist—Elizabeth Dawson

**Seventh Day Adventist Church**

Elder—G M Wolcott  
Deacon—Wm Larder  
Clerk—Mrs Carrie Larder  
Missionary Secretary—Mrs Eonice Hibbard  
Treasurer—Mrs Bessie Wolcott  
Supt Sabbath school—Mrs C Larder  
Organists—Mrs Bessie Wolcott, Helyn Hibbard

**Latter Day Saints' Church**

Pastor—Elder Starr Corless  
Trustees—J W Hamilton, Roy Bailey, Frank Perry  
Clerk—Mrs E H Fish  
Treasurer—Roy Bailey  
Supt Sunday-school—Melvin Johnson

**Christian Science Society**

President—Mrs F A Purdy  
Clerk—Mrs Alice Brown  
First Reader—Mrs F E Vostburgh  
Second Reader—Mrs W E Boughton

**King's Daughters**

President—Mrs Rose Doy  
 Vice Presidents—Mrs Carl Cummins,  
 Mrs L L Bosserman, Mrs Harry Burr,  
 Mrs Alfred Kimble  
 Secretary—Mrs Luella Sells  
 Treasurer—Nellie Adams

**Coldwater Red Cross**

Chairman—Jas E Thoms  
 Secretary—Almeta Calkins  
 Treasurer—Mrs Norman Kimble

**W C T U**

President—Mrs J W Tappen  
 Vice Pres at Large—Mrs Hazel Allen  
 Vice Presidents—Mrs Esther Balcom,  
 Mrs Ada Coffman, Mrs Jennie Wil-  
 bur, Mrs Elizabeth Cleveland, Mrs  
 Lulu McConkey  
 Corresponding Sec'y—Mrs L E Perry  
 Recording Sec'y—Mrs Myra Wiler  
 Treasurer—Mrs Luella McNall

**Parent-Teacher Council**

President—Mrs O E Smith  
 Sec-Treas—Mrs D E Weage  
 Lincoln School P T A, President—Mrs  
 Emil Anderson  
 Vice President—Mrs Mary Schumaker  
 Sec-Treas—Bernice Lazenby  
 Washington School P T A, President  
 —Mrs S E Tapper  
 Vice President—Mrs Chas F Clarke  
 Sec-Treas—Mrs E H Gibson  
 Longfellow P T A, President—Mrs  
 Herman Re  
 Vice President—Hazel Hutchins  
 Secretary—Mrs B H Ackerman  
 Treasurer—Mrs F A Bidwell  
 Franklin School P T A, President—  
 Mrs Lesley Mountz  
 Vice President—Mrs Chas J Carlisle  
 Sec-Treas—Mrs Earl Odren

**Branch County Humane Society**

President—T A Hilton  
 Vice Presidents—C W Bennett, H C  
 Lovridge  
 Secretary—  
 Treasurer—M W Wimer  
 Humane Officer—W H Wicand

**Twentieth Century Club**

President—J L Curtis  
 Vice Presidents—Mrs R E Clarke, L A  
 Hutchins  
 Secretary—Mrs J A Long  
 Treasurer—Angeline M Dean

**Fortnightly Musical Club**

President—Mrs R J Shattuck  
 Vice Presidents—Mrs Louie Legg, Mrs  
 Herman Myers  
 Recording Sec—Mrs Roy Downes  
 Corresponding Sec—Mrs H P Alger  
 Treasurer—Bertha Rose  
 Librarian—Mrs Dr Griffith

**Public Health Service**

Chairman—Mrs E W Farwell  
 Vice Chairman—Mrs C A Pollock  
 Recording Secretary—Mrs H P Wood-  
 ward  
 Corresponding Sec'y—Mrs S L Wing  
 Treasurer—Mrs Hugh Clarke

**Branch County Medical Society**

President—Dr W J Bien  
 Vice President—Dr R L Wade  
 Sec-Treasurer—Dr Samuel Schultz

**Branch County Chautauqua**

President—L Alton Hutchins  
 Secretary-Treasurer—W L Kingsley  
 Directors—L A Hutchins, Mrs W E  
 Hodgman, W L Kingsley, John Ren-  
 shaw, James Swain, Guy W Ama-  
 den, Frank W Treat, Mrs M F  
 Sheneman, R R Bailey, Mrs F W  
 Stewart

**MASONIC****Tyre Lodge No 18**

Worshipful Master—W L Kingsley  
 Senior Warden—John Morsman  
 Junior Warden—Roland E Benedict  
 Secretary—Chas L Keep  
 Treasurer—W H Simons  
 Senior Deacon—Clarence Koons  
 Junior Deacon—Floyd Hollister  
 Tyler—Asa Ferguson  
 Marshal—Albert J Fiske  
 Librarian—Chas A Conover

**Temple Chapter No 21**

High Priest—Roland E Benedict  
 King—Kidd Corless  
 Scribe—W H King  
 Treasurer—John Ball  
 Secretary—Chas L Keep  
 Captain of Host—Ross Rabien  
 Principal Sojourner—W H Simons  
 Royal Arch Captain—W R Cerraw  
 Master of 3d Veil—Gust Burandt  
 Master of 2d Veil—Geo Bauman  
 Master of 1st Veil—F E Ferguson  
 Sentinel—E W Dunks

**Mt Moriah Council No 6, Royal and Select Masters**

Thrice Illustrious Master—I F King  
 Deputy Master—L L Livermore  
 Principal Conductor of the Work—  
 L M VanDeventer  
 Treasurer—John Bail  
 Recorder—Chas L Keep  
 Captain of the Guard—C W Jones  
 Conductor of the Council—J T Symons  
 Steward—Kidd Corless  
 Sentinel—E W Dunks

**Jacobs Commandery No 10, Knights Templar**

Eminent Commander—C D McKenzie  
 Generalissimo—A J Fiske  
 Captain General—Edward A Brown

Senior Warden—L M VanDeventer  
 Junior Warden—Norman G Kohl  
 Prelate—W H Simons  
 Treasurer—Frank A Brown  
 Recorder—Chas L Keep  
 Standard Bearer—F L McConkey  
 Sword Bearer—L H Cranmer  
 Warder—Ira F King  
 Sentinel—E W Dunks

#### Eastern Star Chapter No 1

Worthy Matron—Mrs Nellie Loose  
 Worthy Patron—W H Simons  
 Associate Matron—Mrs Mae Lyon  
 Secretary—Mrs Cora Brown  
 Treasurer—Mrs Lena Whitten  
 Conductress—Mrs Anna Carlisle  
 Associate Conductress—Mrs Alma Norton  
 Adah—Mrs Hellen Benedict  
 Ruth—Mrs Beryl Gillette  
 Esther—Mrs Lara Post  
 Martha—Mrs Emma Bynum  
 Electa—Mrs Jessie Grove  
 Chaplain—Mrs Charlotte Clement  
 Marshal—Mrs Eva Grove  
 Warder—Mrs Etta Russell  
 Sentinel—E W Dunks  
 Pianist—Mrs Elizabeth Bowerman

#### Coldwater Premier Chapter, Order of DeMolay for Boys

Master Counsellor—Arthur G Lyon Jr  
 Senior Counsellor—Jack Elliott  
 Junior Counsellor—Walton Culp  
 Scribe—Mark Andrews Jr  
 Treasurer—C W Chapman  
 Senior Deacon—Richard Tasehner  
 Junior Deacon—Starr Bennett  
 Senior Steward—Fred Addicks  
 Junior Steward—Geo Phinney  
 Chaplain—Duane Sanford  
 Marshal—Kenneth Bidwell  
 Almoner—Chas Johnson  
 Standard Bearer—Harry Clement  
 Sentinel—Hurdette Harris  
 Organist—Fred Smith  
 Preceptors—Stuart King, Kenneth Hadley, Chas Fiske, Richard Foster, Robt Sherman, Wm Sweet, Hugh Tift

### I O O F

#### Coldwater Lodge No 31

Past Noble Grand—Oscar Hall  
 Noble Grand—Alonzo Thayer  
 Vice Grand—Milton A Hogue  
 Financial Secretary—Alton Corey  
 Recording Secretary—Roy Schumaker  
 Treasurer—W T Stansell

#### Coldwater Encampment No 86

Past Chief Patriarch—Garrett Fisher  
 Chief Patriarch—Anson Houston  
 High Priest—Leo Kinter  
 Senior Warden—Oscar Hall  
 Junior Warden—Robert Smith

Scribe and Financial Scribe—S C Williams  
 Treasurer—Garrett Fisher

#### Daughters of Rebekah, Centennial Lodge No 22

Past Noble Grand—Mrs J W Tappen  
 Noble Grand—Mrs Beulah Hall  
 Vice Grand—Mrs Grace Quackenbush  
 Recording Sec—Mrs Evelyn Smith  
 Financial Sec—Mrs Anna Brown  
 Treasurer—Mrs Maude Amaden

### WOODMEN

#### Modern Woodmen of America, Branch Camp No 1066

Venerable Consul—Frank E Miller  
 Worthy Advisor—S R Hadley  
 Banker—Peter N Yuhl  
 Clerk—Irving L Stansell  
 Escort—Harry D Gage  
 Physician—Dr F W Stewart

#### Royal Neighbors, Maple Camp No 1682

Past Oracle—Mrs Mary Lloyd  
 Oracle—Mrs Cynthia Buck  
 Vice Oracle—Mrs Edna Leatherman  
 Recorder—Mrs Luella Dunham  
 Receiver—Mrs Ruth A Brandt  
 Chancellor—Nellie Annis  
 Marshal—Mrs Margaret Gridley  
 Physicians—Mrs Stewart and Hatton

#### Order of Mutual Protection, Hope Lodge No 157

Past President—Mrs Mildred Chaney  
 President—T E Smith  
 Vice President—Chas L Pitcher  
 Secretary—Mrs Lucella McCall  
 Financial Sec—Mrs Mary E Pitcher  
 Treasurer—Mrs Anna L Cole  
 Chaplain—Henry W Nichols  
 Guide—Mrs Sarah Manwarren

#### The Maccabees, Coldwater Tent No 157

Commander—Lee H Jepson  
 Record Keeper—Frank E Walters  
 Finance Keeper—Morton J Gowdy

#### Lady Maccabees, Coldwater Hive No 138

Past Commander—Mrs Kittie Vandenburg  
 Commander—Mrs Minnie Kollmorgen  
 Lieut Com'r—Mrs Christine Bennett  
 Record Keeper—Lena Sitter  
 Finance Keeper—Mrs Carrie Chapman  
 Chaplain—Mrs Macie Elliot  
 Sergeant—Mrs Helena Draper  
 Mistress at Arms—Mrs Elizabeth Green  
 Pianist—Mrs Lillian O'Mara

#### National Protective Legion, Crescent Legion No 412

President—Myron F Smith  
 Vice President—Mrs Hattie Dent  
 Secretary-Treas—Mrs A L Parker

**B P O Elks, Coldwater Lodge, No 1023**

Exalted Ruler—Arthur G Lyon  
 Esteemed Leading Knight—M W Olds  
 Esteemed Loyal Knight—H Ray Zull  
 Esteemed Lecturing Knight—C R Lee  
 Secretary—G E Kleindinst  
 Treasurer—J R Thompson  
 Tyler—Albert F Meyers  
 Chaplain—Ralph W Strong  
 Esquire—Irving Anderson  
 Inner Guard—Ralph Storr

**Coldwater Aerie No 1907, Fraternal Order of Eagles**

Past President—F G VanAntwerp  
 President—Chas L Pitcher  
 Vice President—Henry Golehert  
 Chaplain—Henry Nichols  
 Secretary—Benj F Estlow  
 Treasurer—John W Jordan  
 Physician—Dr J W Martin

**Order of Star of Bethlehem, Esther Lodge No 62**

Commander—Mrs Ida Mix  
 Vice Commander—Arthur Potter  
 Accountant—Mrs Cynthia Buck  
 Treasurer—Mrs Edith Kimble  
 Scribe—Mrs Sarah Withington  
 Chaplain—Mrs Anna Card

**Degree of Honor, Dorcas Lodge No 3**

Past President—Mrs Millie Adams  
 President—Mrs Nellie Taylor  
 Vice Presidents—Mrs Kate Ruthrauff,  
 Mrs Jessie Payne  
 Corresponding Sec'y—Mrs Rhoda Grice  
 Financial Sec'y—Mrs Amy Crandall  
 Treasurer—Mrs Eva Totman  
 Lady Usher—Mrs Mary West  
 Medical Examiner—Dr E F Gamble

**Arbiter Unterstuetzungs Verein**

(German Benevolent Society)

President—George H Kappler  
 Vice President—E P Drobnik  
 Recording and Financial Secretary—  
 Benedict Doll  
 Corresponding Secretary—J T Deuser  
 Treasurer—John Sellar  
 Physician—Dr Samuel Schultz  
 Steward—Joseph Hayes

**Cigarmakers' Union, No 209**

President—Frank L Cook  
 Vice President—Homer E Ball  
 Financial Treasurer—Geo A P Faust  
 Recording Secretary—Homer E Ball  
 Sergeant at Arms—Paul Holz

**Coldwater Council No 452, United Commercial Travelers**

Past Counselor—C W Chapman  
 Senior Counselor—L F Haight  
 Junior Counselor—M C Burch  
 Sec-Treas—Howard H Musser  
 Conductor—Frank A Rowe  
 Page—M N Etheridge  
 Sentinel—Clarence Ferguson

**Coldwater Grange, No 137**

Master—J A Thomas  
 Overseer—Howard Watson  
 Lecturer—Mrs A L Lott  
 Steward—Floyd Bascom  
 Assistant Steward—Dean Steffey  
 Lady Assistant Steward—Mrs Dean Steffey

Chaplain—Mrs J A Thomas  
 Treasurer—W S Mowry  
 Secretary—Mrs Fred Shilling  
 Gate Keeper—Niles Baldrige  
 Ceres—Mildred Burch  
 Pomona—Beatrice Sweeney  
 Flora—Emma Mowry  
 Pianist—Esther Bertram

**Branch County Farm Bureau**

President—V B Stout  
 Vice President—Martin Echtinaw  
 County Agricultural Agent—Ward Andrews  
 Executive Board—Officers and E A Waterbury, Glenn Gruner, Fred Shilling, David Kenyon, H A Gowdy

**Branch County Live Stock Breeders and Feeders Association**

President—G S Coffman, Coldwater  
 Vice President—Chas Bowers, Quincy  
 Sec-Treas—Geo E Burdick, Coldwater

**Federal Farm Loan**

President—J N Hayner, Union City  
 Vice President—Warren E Boughton, Coldwater  
 Sec-Treas—V U Hungerford, Coldwater

**Branch County Real Estate Board**

President—Earl Ford  
 Vice President—James Swain  
 Secretary—S K Cleveland  
 Treasurer—Edson J Foster

**League of Women Voters**

President—Mrs W C Bailey  
 Vice President—Mrs CA Bishop, Quincy  
 Secretary—Ruth Byers  
 Treasurer—Mrs J H Osborn

**Grand Army of the Republic, Butterworth Post No 109**

Commander—L S Daniells  
 Senior Vice Commander—Jas Doris  
 Junior Vice Com—Lewis Hawley  
 Adjutant—C H Bard  
 Quartermaster—L L Bosserman  
 Surgeon—Lewis E Pierce  
 Chaplain—Rev C L Barnhart  
 Officer of the Day—E E Sears  
 Officer of the Guard—Reuben Cole  
 Inside Guard—Henry Stahl

**Woman's Relief Corps**

President—Mrs Sarah Withington  
 Senior Vice President—Mrs Ida O'Mara  
 Junior Vice President—Mrs Helen Taylor

Treasurer—Mrs Lucella McNaill  
 Secretary—Mrs E G Babeock  
 Chaplain—Mrs Fannie Nedell  
 Conductress—Mrs Katharine Treat  
 Guard—Mrs Cora Houghtaling

**Coldwater Post No 52, American Legion**  
 Commander—Phil Robinson  
 Vice Commander—Harold Tribolet  
 Adjutant—Dan Bradley  
 Treasurer—Howard Snyder  
 Sergeant at Arms—Clarence Leadders  
 Chaplain—Dr Walter Bein

**Woman's Auxiliary of the American Legion**  
 President—Mrs Louveta Reynolds  
 Vice President—Mrs Gertrude Bradley  
 Secretary—Mrs Wealtha Speaker  
 Treasurer—Mrs Henrietta Davis  
 Chaplain—Mrs Addie Clinefelter

**Col H C Gilbert Camp, Sons of Veterans**  
 Commander—Chas J Harris  
 Senior Vice Commander—Chas Sears  
 Junior Vice Commander—Geo F Cole  
 Secretary—Treasurer—C L Pitcher  
 Patriotic Instructor—F E Bennett  
 Chaplain—Earl Groesbeck  
 Camp Council—W H Simons, G E Kleindienst, W J Sweet

**Col H C Gilbert Auxiliary No 2**  
 Past President—Mrs Minnie E Pitcher  
 President—Mrs Lucella McNaill  
 Vice President—Mrs Clara Rose  
 Secretary—Mrs Belle Estlow  
 Treasurer—Lina Bennett  
 Chaplain—Mrs Anna Cole  
 Patriotic Instructor—Mrs Laura Zirn

**Janette Crippen Fisk Tent No 6, Daughters of Veterans**

President—Mrs Sabra Brook  
 Sr Vice Pres—Carribell Russell  
 Junior Vice President—Mrs Clara Hiesrodt  
 Chaplain—Mrs Mildred Bates  
 Secretary—Mrs Ruth C Howe  
 Treasurer—Mrs Jessie Weage  
 Patriotic Instructor—Edna Terpening

**Ben E Rolph Camp No 22, United Spanish War Veterans**

Past Commander—Louis Sitter  
 Commander—Ensign Olmsted  
 Sr Vice Commander—F A Bidwell  
 Jr Vice Commander—James Bolton  
 Quartermaster—W H King  
 Adjutant—M S Andrews  
 Chaplain—F G VanAntwerp  
 Historian—Frank L Earley  
 Patriotic Instructor—Clarence Williams  
 Officer of the Day—Carl A Kemery  
 Surgeon—Dr Samuel Schultz

For a Good, Quick Job of PLUMBING,  
 Phone A. L. ROTH, 471-M

**Grace Dennis Barlow Auxiliary**

President—Mrs Eva Kimble  
 Sr Vice President—Mrs Elizabeth Williams  
 Jr Vice President—Mrs Clara Lockwood  
 Chaplain—Mrs Anna Olmsted  
 Historian—Mrs Roy Shank  
 Patriotic Instructor—Mrs Flora Angevine  
 Pianist—Mrs Gertrude Early

**Coldwater Chapter, Daughters of American Revolution**

Regent—Mrs A E Robinson  
 Vice Regent—Mrs Chas Keep  
 Rec Secretary—Mrs H A Sebald  
 Cor Secretary—Grace Barron  
 Chaplain—Mrs H H Barlow  
 Treasurer—Mrs G C Turner  
 Registrar—Georgia Starr  
 Historian—Mrs E T Waffle  
 Directors—Mrs Neil Merrill, Mrs Harry Lind, Mrs LeRoy Branch

**Co A, Mich National Guard**

Captain—Leland E Wheeler  
 First Lieut—Frank M Murphy  
 Second Lieut—Lloyd G Hill  
 First Sergeant—George Gage  
 Supply Sergeant—John Lewis  
 Mess Sergeant—Leo E Hurley  
 Co Clerk—Alison Taylor

**Co A, 32d Mich Infantry Association**

President—Ensign Olmsted  
 Vice President—Grant Cox  
 Secretary—W H King  
 Treasurer—Frank L Earley  
 Historian—Mark Andrews  
 Chaplain—F G VanAntwerp

**Company A, 126th Infantry Association**

President—Dan Bradley  
 Secretary—Ward Hilborn  
 Treasurer—Howard Snyder

**Soldiers' and Sailors' Association of Branch County**

President—Capt E E Lewis  
 Vice President—L S Daniells  
 Secretary-Treasurer—W H King

**Chamber of Commerce**

President—Herbert A Sebald  
 Vice President—H D Lansing  
 Sec-Treasurer—Ruth Byers  
 Directors—H A Sebald, H D Lansing,  
 H F Lee, A J Pratt, M W Oids

**Coldwater Industrial Club**

President—Harrison L Milnes  
 Sec-Treasurer—L J Byers  
 Board of Directors—F H Flandermeier,  
 H H Barlow, F A Hibbard, H L Milnes, L J Byers

**Building and Loan Association**  
Officers not yet chosen

**Rotary Club**

President—Robert Kerr  
Vice President—Bert R Warner  
Secretary—Hugh W Clarke  
Treasurer—J R Thompson  
Sergeant at Arms—Frank B Moore  
Directors—The Officers and S L Wing,  
Harold Tribolet, H L Milnes

**Coldwater City Band**

Secretary—George Olmsted  
Treasurer—M W Olds  
Manager—Walter C Cabeen  
Librarian—Roy Vandenburg

**Country Club**

President—A B Walker  
Sec-Treasurer—James E Thoms  
Directors—J E Thoms, Geo H Parker,  
A B Walker, H R Saunders, L J  
Branch

**Bon Ami Club**

President—Dr Phelps  
Vice Presidents—LeRoy Palmer, Leslie  
Treat  
Sec-Treasurer—Wm A Westendarp

**Fire Department**

Chief—Chas W McCarty  
First Assistant—Lee H Jepson  
Second Assistant—Edward H Fish  
Foreman—Norman Kimble  
Asst Foreman—Arno Baker  
Secretary—Ed H Fish  
Treasurer—Russell Vore  
Pipeman—Joseph Hayes  
Ornon Knowles, Jerry Manzer, Peter  
Gillespie, Ensign Olmsted, Lewis K  
Zirn, Frank Brady

**Coldwater Gun Club**

President—Leonard C Collier  
Secretary—A W Henning

**Branch County Rural Letter Carriers  
Association**

President—M J Gowdy, Coldwater  
Vice President—L R Gallup, Quincy  
Secretary—R E Adams, Coldwater  
Treasurer—C V Wessel, Union City  
Executive Committee—B E Hillyer,  
Bronson; W T Hosmer, Union City;  
W A Stevens, Coldwater.

**COLDWATER POSTOFFICE**

Postmaster—Benjamin B Gorman  
Asst Postmaster—Chas H Peterson  
Money Order Division—Everett F Col-  
lins  
Distributing and Dispatching Mails—  
Clifton Little, Frank L Earley  
Stamp Clerk—R K Whipple

General Delivery—Ward Hilborn  
Auxiliary Clerk—Royce Heisrodt

City Carriers: No 1, Corydon D Sut-  
ton; No 2, A LaVern Stansell, No 3,  
Timothy E Smith; No 4, Fred A  
Smith; No 5, Burr Cochraue; No 6,  
Samuel F Murray; No 7, L Dean  
Steffey, parcel post; substitute car-  
riers, Daniel E Bradley, Roll G  
Scheidler

Rural Carriers: No 1, Morlon J  
Gowdy; No 2, Lynn R Jones; No  
3, W A Stevens; No 4, Roland E  
Adams; No 5, William R Cer-  
row; No 6, James L Hiesrodt;  
No 7, D Alden Harris; No 8, En-  
gene L Smith; No 9, Floyd N Hol-  
lister

Custodian Service—Abram W Grice,  
George J Luedders

Mail Messenger—Chas E Randolph

Special Delivery Messenger—Victor  
Peterson

**Rural Routes**

No 1, M J Gowdy, carrier—Leaves  
city on Chicago Street west, taking  
State road 5 miles; south, serving vi-  
cinity of Butcher schoolhouse and dis-  
trict No 6, Bethel; returning through  
Lockwood and Branch. Distance  
traveled, 29½ miles.

No 2, Lynn R Jones, carrier—  
Leaves city on South Clay Street;  
west on Garfield Avenue to cement fac-  
tory; south, serving country about  
Bethel store and Sherman mills. Dis-  
tance traveled, 31 miles.

No 3, William A Stevens, carrier—  
Leaves city on Indiana road to Kin-  
derhook; serves Coldwater Lake re-  
sorts; returning by Coldwater Lake  
road. Distance traveled, 30½ miles.  
Summer service to Echinaw Island.

No 4, Roland E Adams, carrier—  
Leaves city on East Chicago Street;  
serves country adjoining three miles  
east and territory north and south of  
Chicago road. Distance traveled, 30  
miles.

No 5, Wm R Cerrow, carrier—Leaves  
city on East Chicago Street; Algansee  
road to Lester; serves territory east  
of Coldwater Lake. Distance trav-  
eled, 29½ miles.

No 6, James L Hiesrodt, carrier—  
Leaves city on Grand Street; serves  
Morrison Lake resorts and territory  
west to Barnhart corners; returning  
by Lake Drive and West Chicago St.  
Distance traveled, 29½ miles.

No 7, D Alden Harris, carrier—  
Leaves city on Marshall road; serv-  
ing Girard village; returns via terri-  
tory east of Marshall road; returns



on State and Morse Streets. Distance traveled, 31 miles.

No 8, Eugene L Smith, carrier—Goes west on Chicago road five and one-half miles; north to State road, serving territory in vicinity of Batavia Center, returning by State road and West Chicago Street. Distance traveled, 29½ miles.

No 9, Floyd N Hollister, carrier—Leaves city on Jay St, west to the first corner, thence south to Barrack's store, serving country west and south of Kinderhook, returning by Indiana road. Distance traveled, 30½ miles. Summer service to Kope Kon Beach.

#### Postoffice Hours

Daily, except Sunday, 7:00 A. M. to 6:30 P. M. Money-order and registry department, 8 A. M. to 5:30 P. M.

#### Public Library Hours

Daily except Sunday, from 2:00 to 5:30 and 7:00 to 9:00 P. M. Saturdays, from 9:00 to 12:00 A. M. also.

### THE CITY SCHOOLS

Superintendent—Ira F King  
Principal—John T Symons

#### ROOSEVELT SENIOR HIGH SCHOOL

Mathematics—Russell Green  
History and Math—Angeline M Dean  
Latin—Gertrude Moore  
English—Harriet Way  
English—Margaret Ainsworth  
French—Ruth Davey  
Science—L O Good  
History and Public Speaking—  
Frederick King

#### Commercial—

Carrie Kempster, Margaret Seitz  
Science—Robert Sharer

#### LINCOLN JUNIOR HIGH SCHOOL

Mathematics—Nellie L Driggs  
English—Evalyn Squires  
History—Edna Terpening  
Geography and Math—Melissa Semmelroth  
History and English—Bernice Lazenby  
Mathematics—Percy Ging  
English—Harriet Putnam  
Gen Science—Lavina Wallace  
Civics—Madelaine Arnold

Sixth Grade—Josephine Billadeau  
Fifth Grade—Eva Poling  
Fourth Grade—Mrs Mary Schumaker  
Third Grade—Mrs Vera Brown  
Second Grade—Mrs Emil Holz  
First Grade—Mrs Inez Anderson

#### WASHINGTON SCHOOL

Sixth Grade, Principal—Mrs Mae Crippen  
Fifth Grade—Leda Kibbe  
Fourth Grade—Helen Hungerford  
Third Grade—Marion Grippan  
Second Grade—Erma Duke  
First Grade—Gladys Brainard

#### LONGFELLOW SCHOOL

Sixth Grade, Principal—Agnes Hudson  
Fourth Grade—Leona Snyder  
Second and Third Grades—Hazel Hutchins  
First Grade—Rose Steffaniak

#### FRANKLIN SCHOOL

Fifth Grade, Principal—Mrs Norene Steffey  
Third and Fourth Grades—Mrs Chas Carlisle  
Second and Third Grades—Dorothy Slee  
First Grade—Margaret Hendrick

#### SPECIAL

Manual Training—John Ortstadt  
Domestic Science—Viva MacFarlane  
Physical Training—Donald Bauer, Mildred Kramer  
Music—Caroline Foster  
Kindergarten—Laura B Pullen, Thelma Corless  
School Nurse—Ada Safford

### Captains of Company "A" From 1871 to 1925

Harlow E. Macarey (temporary)  
George H. Turner, 1871  
Clarence L. Hunter, 1873  
Chas. N. Legg, 1877  
Frank D. Newberry, 1880  
Norman A. Reynolds, 1886  
William Mix, 1889  
Wm. Ehrie, 1889  
Chas. S. Stuart, 1890  
Jas. B. Smullen, 1894  
L. D. Hickey, 1895  
Frank D. Newberry (2d term), 1895  
Edward D. Legg, 1899  
Fred E. Ferguson, 1904  
Edward D. Legg (2d term), 1905  
Albert J. Fiske, 1907  
Mark S. Andrews, 1908  
Richard G. Bishop, 1910  
Roscoe L. Graves, 1917  
Leland E. Wheeler, 1923

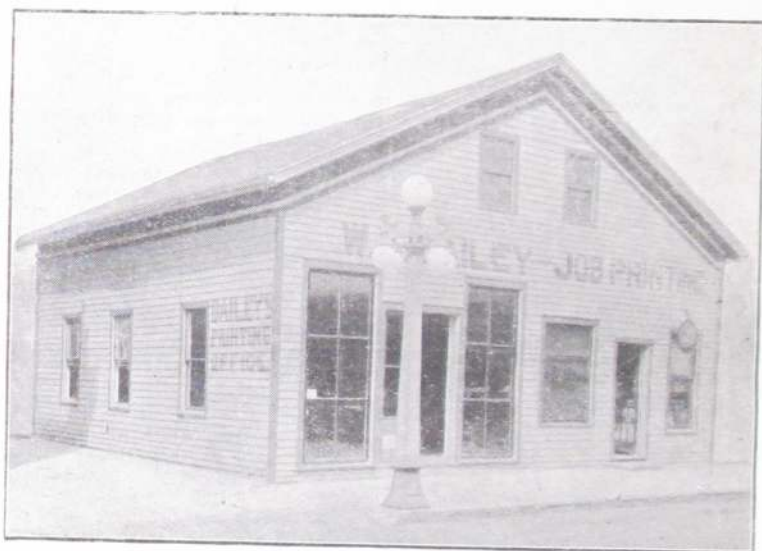

HOME OF THE COLDWATER CITY DIRECTORY

WE DO ALL CLASSES OF COMMERCIAL PRINTING, SUCH AS  
 Letter-Heads, Bill-Heads,  
 Statements, Envelopes,  
 Business Cards, Blanks  
 And all the "Et Ceteras,"  
 But our SPECIALTIES are

Wedding Work

and

Calling Cards

WE CAN PLEASE YOU

W. C. BAILEY

9 North Monroe St.      PHONE 325      Coldwater, Michigan

# MEMORANDA

# INDEX

| ADVERTISERS                 | Page        |                          | Page        |                              | Page           |
|-----------------------------|-------------|--------------------------|-------------|------------------------------|----------------|
| Allen D C & Co              | 49          | Hodgman Mrs W E          | 1           | Vogt's Greenhouse            | 181            |
| American Restaurant         | 54          | Holdridge L L            | 104         | Wade Memorial Hospital       | 182            |
| Angola Awning Co            | 52          | Hoosier Shoe Co          | 105         | Walker A B                   | 185            |
| Angevine R C                | 50          | Hungerford V U           | 106         | Warner Buick Co              | 172            |
| Arlington Hotel             | 51          | Keep Chas L              | 114         | Watson Joe R                 | 7              |
| Army Store                  | Back cover  | Kemp & Carroll           | 115         | Watters E C                  | 184            |
| Ball Bert                   | 55          | Kerr Hardware Co         | 116         | Wheeler & Brington           | 186            |
| Balley W C                  | 222         | Kingsley Pharmacy        | 117         | Wilma's Hat Shoppe           | 98             |
| Baker E D                   | 53          | Kornstein Joe            | 1           | Wise Department Store        | 8              |
| Bartholomew D W             | 137         | Lee Bros                 | Front cover | Wolverine Garage             | 149            |
| Bee Hive                    | 57          | Legg Lumber Co           | 121         | Wolverine Portland Cement Co | 10             |
| Biddle R S                  | 58          | Long J A                 | 122         | Wood L D                     | 190            |
| Bidwell F A                 | 208         | Lopez Harry              | 123         | Wood L R                     | 189            |
| Branch & Co                 | 46          | Luelders Shoe Store      | 124         | Yesh Frank                   | 191            |
| Britton J C                 | 61          | Lyon F E                 | 125         |                              |                |
| Brown & Luse                | 62          | Manzer Jerry             | 126         |                              |                |
| Branch & Co                 | 62          | Marquette C A            | 127         |                              |                |
| Bryner Cora V               | 63          | Mashon-Dorsey Co         | 131         |                              |                |
| Carey Fixture Co            | 66          | McConkey F L             | 6           |                              |                |
| Chapman S D                 | 67          | McCart W H               | 128         |                              |                |
| Christmas Engraving Co      | 92          | McMillan W A             | 129         |                              |                |
| Clarke & Co                 | Front cover | Morris Electric Shop     | 135         |                              |                |
| Cleveland S K               | 69          | Mountz Optical Shop      | 136         |                              |                |
| Clabe & Olmstead            | 70          | Neison-Neale Co          | 138         |                              |                |
| Coldwater Garage Co         | 73          | Olds & Johnson           | 140         |                              |                |
| Coldwater Monument Co       | 95          | Osborn C R               | Back cover  |                              |                |
| Coldwater National Bank     | 174         | People's Restaurant      | 133         |                              |                |
| Coldwater Provision Co      | 76          | Perry J B Co             | 144         |                              |                |
| Coller L C                  | 72          | Pierce Geo R             | 148         |                              |                |
| Corson C L                  | 74          | Pierce Leonard R         | 145         |                              |                |
| Countryman Bros             | 177         | Pollock & Son            | 9, 147      |                              |                |
| Craig F M                   | 75          | Frank I Post             | 146         |                              |                |
| Crandall E R                | Back cover  | Reed F J                 | 151         |                              |                |
| Dairy Assn                  | 71          | Reporter                 | 153         |                              |                |
| Davis Cash Market           | 78          | Rhoton Stores            | 152         |                              |                |
| Deabler O J                 | 77          | Rose Tire Co             | 155         |                              |                |
| Doll Garage                 | 80          | Roth A L                 | 180         |                              |                |
| Dorrance Drug Co            | 81          | Savings Bank             | Front cover |                              |                |
| Duguid's                    | 83          | Schmedien & Son          | 156, 180    |                              |                |
| Eckert F E                  | 74          | Seney Battery & Electric | 158         |                              |                |
| England C W                 | 85          | Shattuck R J             | 159         |                              |                |
| Fletcher & Fletcher         | 89          | Sherwood C A             | 190         |                              |                |
| Foster E J                  | 90          | Shinner & Co             | 161         |                              |                |
| Fox A W                     | 91          | Sioman & Tyler           | 5           |                              |                |
| Gas Co                      | 86          | Smith Grocery Co         | 163         |                              |                |
| George & Fish               | 88          | Snyder's Bakeries        | 165         |                              |                |
| Gem Cafe                    | 178         | So. Mich Nat'l Bank      | 164         |                              |                |
| Gold Star Flour             | 93          | So Mich Oil Co           | 164         |                              |                |
| Green L R                   | 97          | So. Mich Telephone Co    | 169         |                              |                |
| Hart & Spring               | 100         | Stag Cafe                | 167         |                              |                |
| Helmbach A L                | 104         | Sweet & Morgan           | 171         |                              |                |
| Hellemann Dr Geo J          | 101         | Treat Auto Parts Co      | 175         |                              |                |
| Henning A W                 | 102         | Thomas Jas A             | 172         |                              |                |
| Hickey Joseph H             | 103         | Tribolet Co              | 176         |                              |                |
| Hillsdale Robe & Tanning Co | 113         | Up-to-Date Coal Co       | 179         |                              |                |
| Hilton T A                  | 44          | VanAken M J              | 6           |                              |                |
|                             |             | VanAkens                 | 112         |                              |                |
|                             |             |                          |             | Vogt's Greenhouse            | 181            |
|                             |             |                          |             | Wade Memorial Hospital       | 182            |
|                             |             |                          |             | Walker A B                   | 185            |
|                             |             |                          |             | Warner Buick Co              | 172            |
|                             |             |                          |             | Watson Joe R                 | 7              |
|                             |             |                          |             | Watters E C                  | 184            |
|                             |             |                          |             | Wheeler & Brington           | 186            |
|                             |             |                          |             | Wilma's Hat Shoppe           | 98             |
|                             |             |                          |             | Wise Department Store        | 8              |
|                             |             |                          |             | Wolverine Garage             | 149            |
|                             |             |                          |             | Wolverine Portland Cement Co | 10             |
|                             |             |                          |             | Wood L D                     | 190            |
|                             |             |                          |             | Wood L R                     | 189            |
|                             |             |                          |             | Yesh Frank                   | 191            |
|                             |             |                          |             |                              |                |
|                             |             |                          |             | HALFTONES, ETC.              |                |
|                             |             |                          |             | Additions and Changes        | 109            |
|                             |             |                          |             | Calendars                    | 8              |
|                             |             |                          |             | Catholic Church              | 21             |
|                             |             |                          |             | Chicago Streets in 1869      | 21             |
|                             |             |                          |             | City Schools, Supts, etc.    | 29             |
|                             |             |                          |             | City Schools, Teachers       | 223            |
|                             |             |                          |             | Civil War Poster             | 15             |
|                             |             |                          |             | Civil War Veterans           | 33             |
|                             |             |                          |             | Classified Directory         | 206-213        |
|                             |             |                          |             | Country Club                 | 24             |
|                             |             |                          |             | County Infirmary             | 23             |
|                             |             |                          |             | Distances and Fares          | 38             |
|                             |             |                          |             | Directory by Streets         | 103-208        |
|                             |             |                          |             | Eldred Memorial Church       | 28             |
|                             |             |                          |             | Facts About Coldwater        | 34             |
|                             |             |                          |             | First Brick House            | 17             |
|                             |             |                          |             | Historical                   | 11-33          |
|                             |             |                          |             | Lake Views                   | 25, 26         |
|                             |             |                          |             | Loomis Battery               | 27             |
|                             |             |                          |             | Maps: City & County          | 7              |
|                             |             |                          |             | United States                | 43             |
|                             |             |                          |             | Mayors and Clerks, list      | 28             |
|                             |             |                          |             | Mayors, halftones            | 2, 45          |
|                             |             |                          |             | Milo D Campbell Fountain     | 29             |
|                             |             |                          |             | Nonagenarians                | 33             |
|                             |             |                          |             | Oak Grove Cemetery View      | 19             |
|                             |             |                          |             | Officers, Civil, Church      | 214-220        |
|                             |             |                          |             | Ordinances (Abstract of)     | 35             |
|                             |             |                          |             | Parcel Post, Rates, Map      | 42, 43         |
|                             |             |                          |             | Pastors from 1832 to date    | 36, 37         |
|                             |             |                          |             | Population                   | 34, 37, 40, 41 |
|                             |             |                          |             | Postmasters                  | 38             |
|                             |             |                          |             | Postoffice, Information      | 230            |
|                             |             |                          |             | Postage, rates               | 30, 42         |
|                             |             |                          |             | Removals from City           | 110            |
|                             |             |                          |             | State School Superintendents | 83             |
|                             |             |                          |             | Time Card, Railway           | 37             |
|                             |             |                          |             | World War Gold Star List     | 33             |

COLDWATER PUBLIC LIBRARY





Not For Circulation

BRANCH DISTRICT LIBRARY



3 5401 42414 9143

**Non-  
Circulating**